

SUBJECT: **COMMUNICABLE DISEASE EXPOSURE  
 AND TESTING FLOWCHART**

(EMT, PARAMEDIC, MICN)  
 REFERENCE NO. 836.1

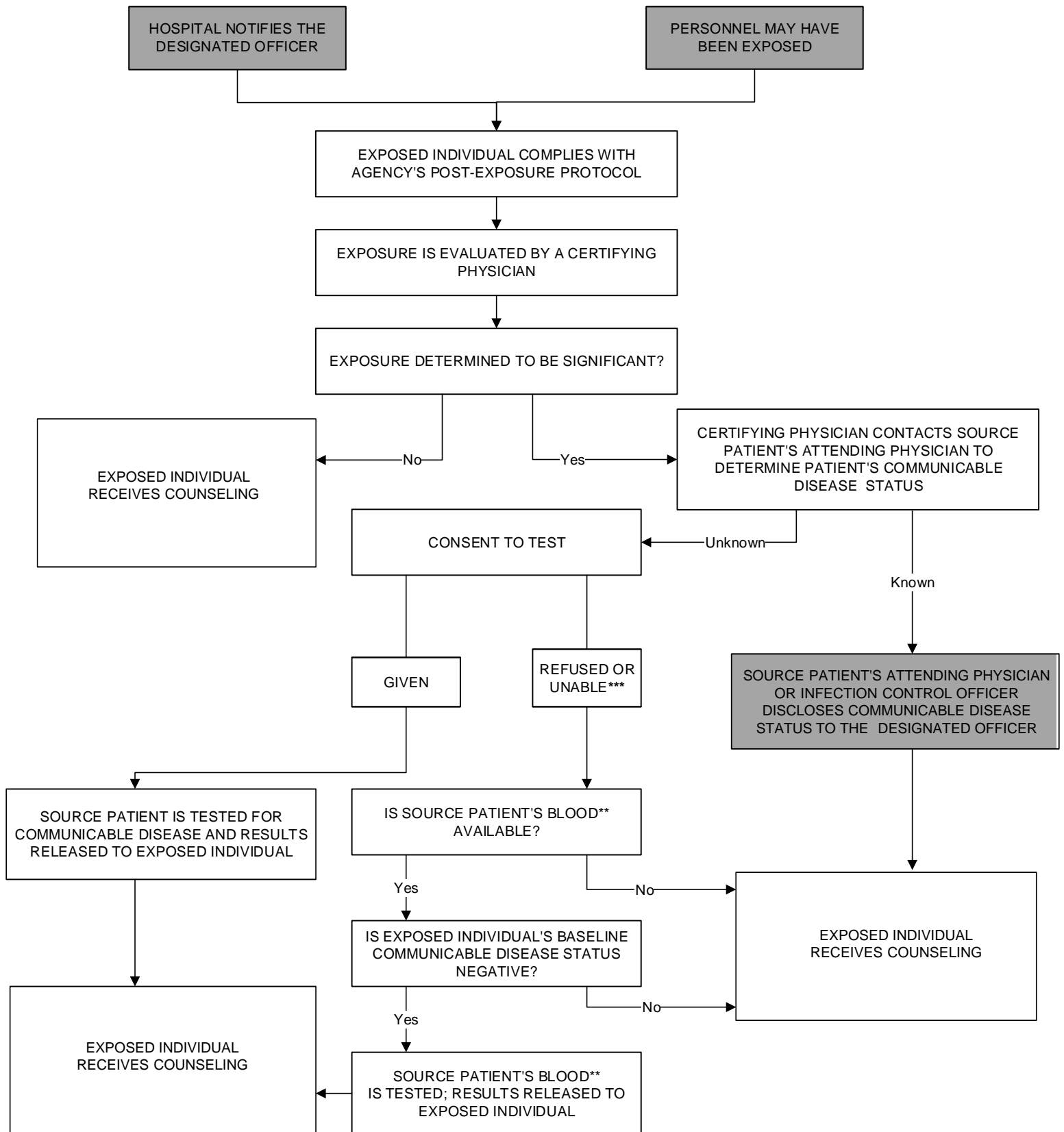

\* California law prohibits an exposed individual from attempting to directly obtain informed consent for communicable disease testing from a source patient  
 \*\* Or other patient sample available for testing  
 \*\*\* If source patient is deceased, any available blood or patient sample may be tested without consent