



County of Los Angeles
lacounty.gov

YOUR GUIDE

to LA County Programs & Services

Introduction

Los Angeles County is the most populous county in the nation, with approximately 10 million residents. The Guide to County Services is intended to help residents locate services and explore the departments and agencies that serve them. **This guide is an update of earlier editions, and this digital version will regularly updated as additional information becomes available.**

Every effort has been made to ensure the accuracy of the material in this booklet, and we hope that it is helpful. For information about this guide, please contact:

Countywide Communications
Chief Executive Office
County of Los Angeles
Kenneth Hahn Hall of Administration
500 W. Temple St., Los Angeles 90012
Web: lacounty.gov
Phone: (213) 974-1311
Email: info@lacounty.gov

Follow LA County on social media:
@countyofla



Tune into the LA County Newsroom:
@LACountyNewsroom



Table of Contents

Land Acknowledgment	4
About LA County	5
Elected Officials Salary & Tenure Data	7
Los Angeles County Organizational Chart	8
Map of LA County	9
88 Cities, Incorporation and Population	10
Unincorporated Areas	12
Communities within the City of Los Angeles	13
Supervisory District Maps & Cities	14
Board of Supervisors Responsibilities	24
Frequently Requested Services	25
Directory of Services	26
211 LA County & 988 Suicide and Crisis Lifeline	26
Aging & Disabilities	26
Agricultural Commissioner/Weights & Measures	27
Alternate Public Defender	29
Animal Care & Control	29
Arts and Culture	31
Assessor	32
Auditor-Controller	33
Beaches & Harbors	35
Board of Supervisors	36
Chief Executive Office	40
Child Support Services	41
Children & Family Services	42
Consumer & Business Affairs	44
County Counsel	46
Development Authority	47
District Attorney	48
Economic Opportunity	50
Office of Education	51
Film LA	52
Fire	52
Health Services	53
Human Resources	63
Inspector General	63
Internal Services	64
Justice, Care and Opportunities	65
LACountyHelps.org	65
Library	66
Los Angeles Homeless Services Authority	71
Medical Examiner	72

Mental Health.....	72
Military & Veterans Affairs	73
Museums.....	75
The Music Center.....	78
Parks & Recreation	79
Probation.....	88
Public Defender.....	92
Public Health	92
Public Social Services	102
Public Works	107
Registrar-Recorder/County Clerk	111
Regional Planning.....	121
Sanitation Districts	121
Sheriff	123
South Coast Air Quality Management District.....	125
Superior Court.....	126
Grand Juries	129
Treasurer & Tax Collector.....	130
Vector Control.....	134
Youth Development	134
Commissions	135



Land Acknowledgment

The County of Los Angeles recognizes that we occupy land originally and still inhabited and cared for by the Tongva, Tataviam, Serrano, Kizh, and Chumash Peoples. We honor and pay respect to their elders and descendants — past, present, and emerging — as they continue their stewardship of these lands and waters. We acknowledge that settler colonization resulted in land seizure, disease, subjugation, slavery, relocation, broken promises, genocide and multigenerational trauma. This acknowledgment demonstrates our responsibility and commitment to truth, healing and reconciliation and to elevating the stories, culture and community of the original inhabitants of Los Angeles County. We are grateful to have the opportunity to live and work on these ancestral lands. We are dedicated to growing and sustaining relationships with Native peoples and local tribal governments, including (in no particular order) the:

- Fernandefio Tataviam Band of Mission Indians
- Gabrielino Tongva Indians of California Tribal Council
- Gabrieleno/Tongva San Gabriel Band of Mission Indians
- Gabrieleño Band of Mission Indians – Kizh Nation
- San Manuel Band of Mission Indians
- San Fernando Band of Mission Indians

Developed over many months of collaboration with leaders from local Tribes, on November 1, 2022, the Board of Supervisors unanimously voted to adopt a Land Acknowledgment for the County of Los Angeles.

To learn more about the First Peoples of Los Angeles County, please visit the Los Angeles City/County Native American Indian Commission website at lanaic.lacounty.gov.

About LA County

LA County was established as one of California's original 27 counties on Feb. 18, 1850, just months after California was granted statehood and roughly two years after California became American territory under a treaty ending the Mexican-American war.

The County's original boundaries encompassed an area along the coast between Santa Barbara and San Diego that included present-day Orange County and parts of Ventura and Riverside counties. That map changed dramatically over the years, with LA County at one point stretching all the way east to the state's borders with Nevada and Arizona. By 1889, when Orange County was established, LA County occupied an area that roughly mirrored its modern-day boundaries. LA County now covers 4,084 square miles of land area, including Santa Catalina Island. It is bordered on the north by Kern County, on the east by San Bernardino County, on the south by Orange County and on the west by Ventura County and the Pacific Ocean.

It is the most populous county in the US, with more than 9.7 million residents—a number exceeded by only 10 states—and approximately one-quarter of all California residents live here. It is a charter county and its governing body is the five-member Board of Supervisors, created by the Legislature in 1852.

The County has a multi-billion dollar budget that is funded by federal, state and local revenues. Unlike the State or any of the 88 cities within LA County's jurisdiction, the County does not have the broad authority to assess taxes, but it generates local revenues through both property and sales taxes. It uses its overall budget to provide a wide range of programs and services to its residents. Traditional services mandated by State law include public healthcare and health protection, public social services, child welfare, law enforcement, managing elections, property assessment and tax collection. Other services include affordable housing, economic development, libraries, parks and recreation, arts and cultural programming, and anti-racism and justice reform efforts. More specialized services include flood control, water conservation and agricultural enforcement. In all, the County has 38 departments and a dedicated workforce of more than 100,000 employees to carry out this important work.

There are 88 cities within the County, each with its own city government. Roughly 65% of the County—more than 2,600 square miles—is unincorporated. For the more than one million people living in those areas, the Board of Supervisors serves as their "city council" and County departments provide municipal services like fire and paramedic services, animal care and control, water, road maintenance and trash collection.

Unlike federal and state governments, which rely on a separation of powers, the Board of Supervisors has executive, legislative and quasi-judicial powers. It sets policy and appoints all department heads other than the assessor, district attorney and sheriff, who are elected officials. Each member of the Board is elected to a four-year term by the voters in their respective district and is subject to a three-term limit. Under the State’s Brown Act, with limited exceptions, all meetings of the Board are open to the public, and we welcome your participation in County government.

For more information:

- LA County Maps and Geography: lacounty.gov/government/about-la-county/maps-and-geography
- LA County 2023-24 Final Adopted Budget: ceo.lacounty.gov/budget
- Los Angeles County Board of Supervisors: bos.lacounty.gov/

Salary and Tenure Data

Elected Officials of the County of Los Angeles

Board of Supervisors

Tenure: 4 years*
Salary: \$243,940 annually (same as set by the State Legislature for Superior Court judges)
(Effective 7/1/24)

First Supervisorial District:

Hilda L. Solis

Reaches term limit in 2026
First term began December 2014
Present term began December 2022

Second Supervisorial District:

Holly J. Mitchell

Reaches term limit in 2032
First term began December 2020
Present term began December 2024

Third Supervisorial District:

Lindsey P. Horvath

Reaches term limit in 2034
First term began December 2022
Present term began December 2022

Fourth Supervisorial District:

Janice Hahn

Reaches term limit in 2028
First term began December 2016
Present term began December 2024

Fifth Supervisorial District:

Kathryn Barger

Reaches term limit in 2028
First term began December 2016
Present term began December 2024

Office of Countywide Communications,
County of Los Angeles Chief Executive Office
Room 358, Kenneth Hahn Hall of Administration
Phone (213) 974-1311 <http://lacounty.gov>
REV. 12/04/24

Assessor:

Jeffrey Prang

Tenure: 4 years
Salary: \$266,915 annually
(Effective 7/1/24)
First term began December 2014
Present term began December 2018

District Attorney:

Nathan Hochman

Tenure: 4 years
Salary: \$416,462 annually
(Effective 7/1/24)
First term began December 2024
Present term began December 2024

Sheriff:

Robert G. Luna

Tenure: 4 years
Salary: \$397,340 annually
(Effective 7/1/24)
First term began December 2022
Present term began December 2022

Superior Court Judges

Tenure: 6 years
Salary: \$243,940
(Effective 7/1/24)
Districts: 12

Superior Court Commissioners (Appointed)

Salary: \$207,349
(Effective 7/1/24)

** (Voters established term limits for Supervisors, Sheriff, District Attorney and Assessor beginning December 2002, restricting service to three consecutive four-year terms. Incumbents elected in 2000 were allowed two additional years, making them ineligible to seek another term in 2016. Superior Court voided term limits for the Sheriff on 10-29-2004 and for the Assessor and District Attorney on 4-17-2006.)*

Los Angeles County Organizational Chart

LEGEND	
APPOINTEE	
■	REQUIRED BY COUNTY CHARTER
□	REQUIRED OR AUTHORIZED BY STATE LAW
★	ESTABLISHED BY ORDINANCE OF THE BOARD OF SUPERVISORS
▲	ESTABLISHED BY ORDER OF THE BOARD OF SUPERVISORS
ELECTIVE	
●	REQUIRED BY COUNTY CHARTER

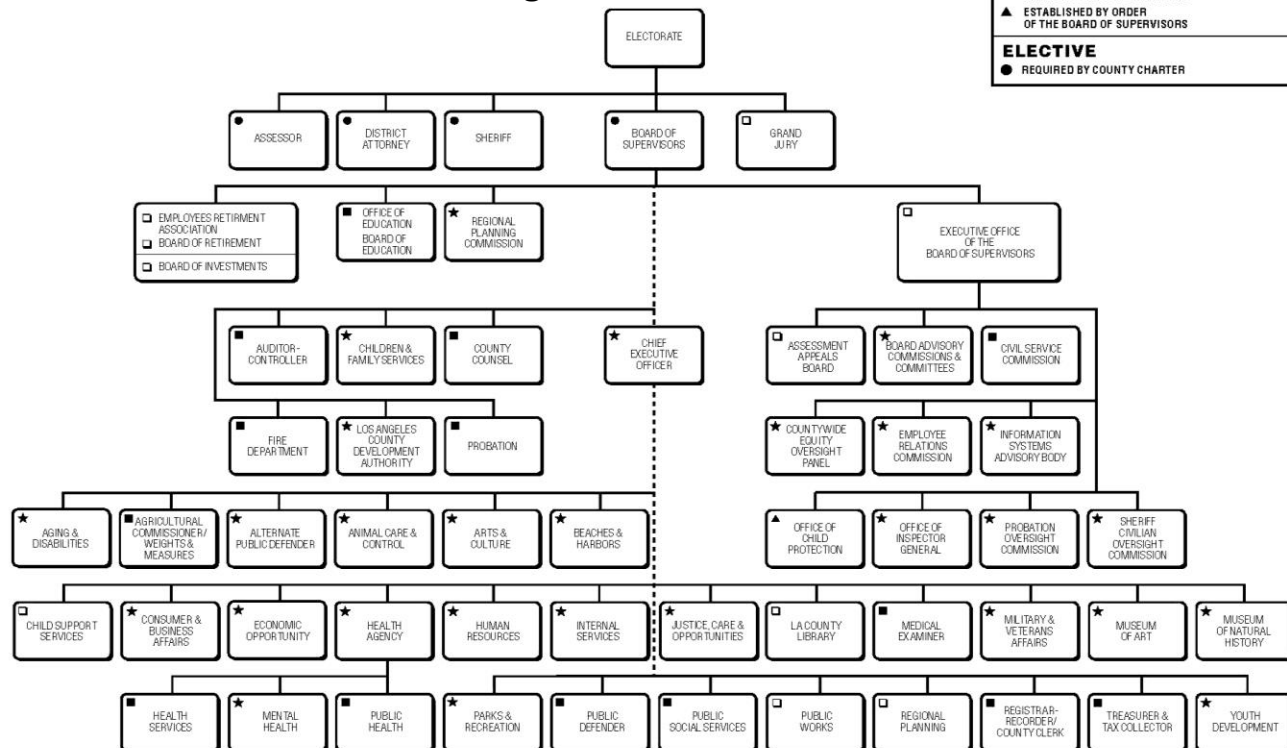

Map of LA County

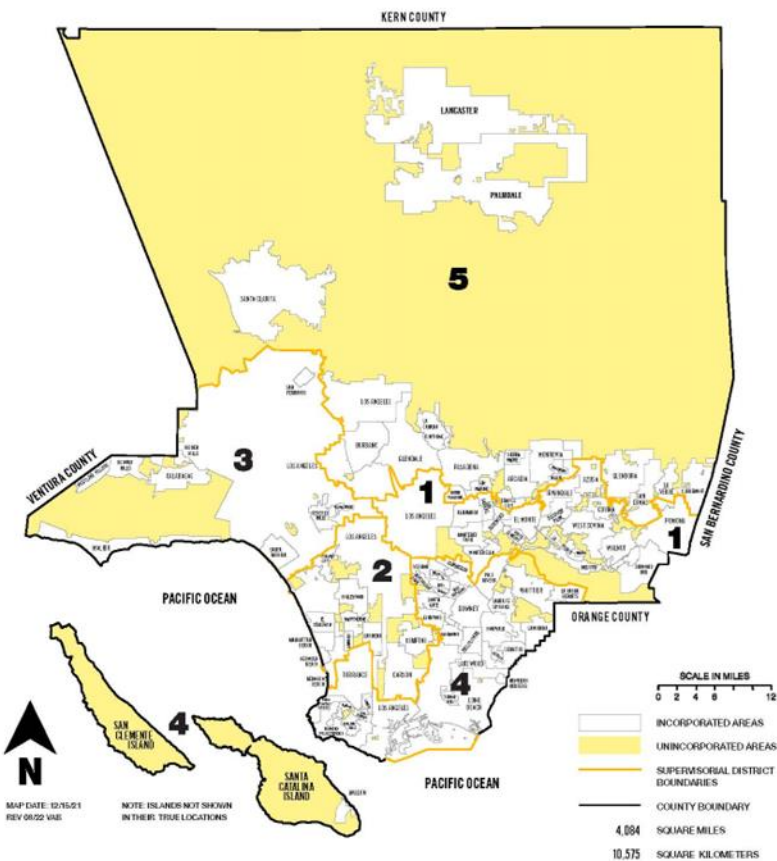

88 Cities, Incorporation and Population

City Name	Supervisory District	Incorporation Effective	Class	Population*	Chronological Order of Incorporation
Agoura Hills	3	Dec. 8, 1982	General Law	20,299	1.Los Angeles
Alhambra	1	July 11, 1903	Charter	82,868	2.Pasadena
Arcadia	5	Aug. 5, 1903	Charter	56,681	3.Santa Monica
Artesia	4	May 29, 1959	General Law	16,395	4.Monrovia
Avalon	4	June 26, 1913	General Law	3,460	5.Pomona
Azusa	1	Dec. 29, 1898	General Law	50,000	6.Long Beach
Baldwin Park	1	Jan. 25, 1956	General Law	72,176	7.South Pasadena
Bell	4	Nov. 7, 1927	Charter	33,559	8.Compton
Bell Gardens	4	Aug. 1, 1961	General Law	39,501	9. Redondo Beach
Bellflower	4	Sept. 3, 1957	General Law	79,190	10.Whittier
Beverly Hills	3	Jan. 28, 1914	General Law	32,701	11.Azusa
Bradbury	5	July 26, 1957	General Law	921	12.Covina
Burbank	5	July 15, 1911	Charter	107,337	13.Alhambra
Calabasas	3	April 5, 1991	General Law	23,241	14.Arcadia
Carson	2	Feb.20, 1968	General Law	95,558	15.Vernon
Cerritos (a)	4	April 24, 1956	Charter	49,578	16.Glendale
Claremont	5	Oct. 3, 1907	General Law	37,266	17.Huntington Park
Commerce	4	Jan. 28, 1960	General Law	12,393	18.La Verne
Compton	2	May 11, 1888	Charter	95,740	19.Hermosa Beach
Covina	1	Aug. 14, 1901	General Law	51,268	20.Sierra Madre
Cudahy	4	Nov. 10, 1960	General Law	22,811	21.Claremont
Culver City	2	Sept.20, 1917	Charter	40,779	22.Inglewood
Diamond Bar	1	April 18, 1989	General Law	55,072	23.Burbank
Downey	4	Dec. 17, 1956	Charter	114,355	24.San Fernando
Duarte	5	Aug. 22, 1957	General Law	21,727	25.Glendora
El Monte	1	Nov. 18, 1912	General Law	109,450	26.El Monte
El Segundo	2	Jan. 18, 1917	General Law	17,272	27.Manhattan Beach
Gardena	2	Sept. 11, 1930	General Law	61,027	28.San Gabriel
Glendale	5	Feb. 15, 1906	Charter	196,543	29.San Marino
Glendora	5	Nov. 13, 1911	General Law	52,558	30.Avalon
Hawaiian Gardens	4	April 14, 1964	General Law	14,149	31.Beverly Hills
Hawthorne	2	July 12, 1922	General Law	88,083	32.Monterey Park
Hermosa Beach	2	Jan. 10, 1907	General Law	19,728	33.El Segundo
Hidden Hills	3	Oct. 19, 1961	General Law	1,725	34.Culver City
Huntington Park	4	Sept. 1, 1906	General Law	54,883	35.MonteBello
Industry	1	June 18, 1957	Charter	264	36.Torrance
Inglewood	2	Feb. 14, 1908	Charter	107,762	37.Lynwood
Irwindale	1	Aug. 6, 1957	Charter	1,472	38.Hawthorne
La Cañada-Flintridge	5	Dec. 8, 1976	General Law	20,573	39.South Gate
La Habra Heights	4	Dec. 4, 1978	General Law	5,682	40.West Covina
La Mirada(b)	4	March 23, 1960	General Law	48,008	41.Signal Hill
La Puente	1	Aug. 1, 1956	General Law	38,062	42.Maywood
La Verne (c)	1, 5	Sept. 11, 1906	General Law	31,334	43.Bell
Lakewood	4	April 16, 1954	General Law	82,496	44.Gardena
Lancaster	5	Nov. 22, 1977	Charter	173,516	45.Palos Verdes Estates
Lawndale	2	Dec. 28, 1959	General Law	31,807	46.Lakewood
Lomita	4	June 30, 1964	General Law	20,921	47.Baldwin Park
Long Beach (d)	4	Dec. 13, 1897	Charter	466,742	48.Cerritos
Los Angeles	All	April 4, 1850	Charter	3,898,747	49.La Puente
Lynwood	4	July 16, 1921	General Law	67,265	50.Downey

88 Cities, Incorporation and Population (continued)

City Name	Supervisory District	Incorporation Effective	Class	Population*	Chronological Order of Incorporation
Malibu	3	March 28, 1991	General Law	10,654	51. Rolling Hills
Manhattan Beach	2	Dec. 7, 1912	General Law	35,506	52. Paramount
Maywood	4	Sept. 2, 1924	General Law	25,138	53. Santa Fe Springs
Monrovia	5	Dec. 15, 1887	General Law	37,931	54. Industry
Montebello	1	Oct. 15, 1920	General Law	62,640	55. Bradbury
Monterey Park	1	May 29, 1916	General Law	61,096	56. Inglewood
Norwalk	4	Aug. 26, 1957	General Law	102,773	57. Duarte
Palmdale	5	Aug. 24, 1962	Charter	169,450	58. Norwalk
Palos Verdes Estates	4	Dec. 20, 1939	General Law	13,347	59. Bellflower
Paramount	4	Jan. 30, 1957	General Law	53,733	60. Rolling Hills Estates
Pasadena	5	June 19, 1886	Charter	138,699	61. Pico Rivera
Pico Rivera	4	Jan. 29, 1958	General Law	62,088	62. South El Monte
Pomona	1	Jan. 6, 1888	Charter	151,713	63. Walnut
Rancho Palos Verdes	4	Sept. 7, 1973	General Law	42,287	64. Artesia
Redondo Beach	2	April 29, 1892	Charter	71,576	65. Rosemead
Rolling Hills	4	Jan. 24, 1957	General Law	1,739	66. Lawndale
Rolling Hills Estates	4	Sept. 18, 1957	General Law	8,280	67. Commerce
Rosemead	1	Aug. 4, 1959	General Law	51,185	68. La Mirada
San Dimas	5	Aug. 4, 1960	General Law	34,924	69. Temple City
San Fernando	3	Aug. 31, 1911	General Law	23,946	70. San Dimas
San Gabriel	1	April 24, 1913	General Law	39,568	71. Cudahy
San Marino	5	April 25, 1913	General Law	12,513	72. Bell Gardens
Santa Clarita	5	Dec. 15, 1987	General Law	228,673	73. Hidden Hills
Santa Fe Springs	4	May 15, 1957	General Law	19,219	74. Palmdale
Santa Monica	3	Dec. 9, 1886	Charter	93,076	75. Hawaiian Gardens
Sierra Madre	5	Feb. 7, 1907	General Law	11,268	76. Lomita
Signal Hill	4	April 22, 1924	Charter	11,848	77. Carson
South El Monte	1	July 30, 1958	General Law	19,567	78. Rancho Palos Verdes
South Gate	4	Jan. 15, 1923	General Law	92,726	79. La Cañada-Flintridge
South Pasadena	5	Feb. 29, 1888	General Law	26,943	80. Lancaster
Temple City	5	May 25, 1960	Charter	36,494	81. La Habra Heights
Torrance	4	May 12, 1921	Charter	147,067	82. Westlake Village
Vernon	4	Sept. 22, 1905	Charter	222	83. Agoura Hills
Walnut	1	Jan. 19, 1959	General Law	28,430	84. West Hollywood
West Covina	1	Feb. 17, 1923	General Law	109,501	85. Santa Clarita
West Hollywood	3	Nov. 29, 1984	General Law	35,757	86. Diamond Bar
Westlake Village	3	Dec. 11, 1981	General Law	8,029	87. Malibu
Whittier	1, 4	Feb. 28, 1898	Charter	87,306	88. Calabasas

Cities Now Consolidated

City Name	Incorporation	Consolidated With	Date of Consolidation
Barnes City	Feb. 13, 1926	Los Angeles	April 11, 1927
Belmont Heights	Oct. 9, 1908	Long Beach	Nov. 24, 1909
Eagle Rock	March 1, 1911	Los Angeles	May 17, 1923
Hollywood	Nov. 9, 1903	Los Angeles	Feb. 7, 1910
Hyde Park	May 12, 1921	Los Angeles	May 17, 1923
San Pedro	Mar. 1, 1888	Los Angeles	Aug. 28, 1909
Sawtelle	Nov. 26, 1906	Los Angeles	July 13, 1922
Tropico	Mar. 15, 1911	Glendale	Jan. 9, 1918
Tujunga	May 1, 1925	Los Angeles	March 7, 1932
Venice (e)	Feb. 17, 1904	Los Angeles	Nov. 25, 1925
Watts	May 23, 1907	Los Angeles	May 29, 1926
Wilmington	Dec. 27, 1905	Los Angeles	Aug. 28, 1909

Unincorporated Areas

Unincorporated Area	Superv. District	Unincorporated Area	Superv. District
Acton	5	Miracle Mile	2
Agua Dulce	5	Monrovia	5
Altadena	5	Newhall	5
Anaverde	5	North Lancaster	5
Angeles National Forest	5	North Whittier	1
Arcadia	5	Northeast San Gabriel	1, 5
Athens Village	2	Padua Hills	5
Athens-Westmont	2	Palmdale	5
Avocado Heights	1	Palos Verdes Peninsula	4
Azusa	1	Pearlblossom/Llano	5
Bandini Islands	4	Pellissier Village	1
Bassett	1	Placerita Canyon	5
Bouquet Canyon	5	Pomona	1
Bradbury	5	Quartz Hill	5
Canyon Country	5	Rancho Dominguez	2
Castaic	5	Roosevelt	5
Cerritos	4	Rosewood	2
Charter Oak	1	Rosewood/East Gardena	2
Claremont	5	Rosewood West/Rancho Dominguez	2
Covina	1	Rowland Heights	1
Del Aire	2	San Clemente Island	4
Del Rey	2	San Francisquito Canyon/Bouquet Canyon	5
Del Sur	5	San Jose Hills	1
Desert View Highlands	5	San Pasqual	5
Duarte	5	Sand Canyon	5
East Covina	5	Santa Catalina Island	4
East La Mirada	4	Santa Monica Mountains	3
East Los Angeles	1	Saugus	5
East Pasadena	5	Saugus/Canyon Country	5
East Rancho Dominguez	2	South Antelope Valley	5
East Whittier	4	South Edwards	5
El Camino Village	2	South El Monte	1
El Monte	1	South San Gabriel	1
Elizabeth Lake	5	South Whittier	4
Florence-Firestone	2	Southeast Antelope Valley	5
Franklin Canyon	3	Stevenson Ranch	5
Glendora	5	Sun Village	5
Hacienda Heights	1	Sunrise Village	4
Harbor Gateway	2	Twin Lakes/Oat Mountain	5
Hawthorne	2	Universal City	5
Hi Visa	5	Val Verde	5
Kagel/Lopez Canyons	5	Valencia	5
Kinneloa Mesa	5	Valinda	1
La Crescenta-Montrose	5	View Park/Windsor Hills	2
La Habra Heights	4	Walnut	1
La Rambla	4	Walnut Park	4
La Verne	5	West Antelope Valley	5
Ladera Heights	2	West Carson	2
Lake Hughes	5	West Chatsworth	3
Lake Los Angeles	5	West LA	3
Lake Manor	3	West Puente Valley	1
Lakewood	4	West Rancho Dominguez	2
Lennox	2	West Whittier/Los Nietos	4
Leona Valley	5	Westfield/Academy Hills	4
Littlerock	5	West Hills	3
Littlerock/Juniper Hills	5	White Fence Farms	5
Littlerock/Pearlblossom	5	Whittier	4
Llano	5	Whittier Narrows	1
Long Beach	4	Willowbrook	2
Lynwood	4	Wiseburn	2
Marina del Rey	2		

Communities within the City of Los Angeles

Communities	Superv.District	Communities	Superv.District	Communities	Superv.District
Adams-Normandie	2	Lincoln Heights	1	Vernon Central	2
Alsace	2	Little Armenia	1	Victoria Park	2
Angeles National Forest	5	Little Bangladesh	2	Watts	2
Angelino Heights	1	Little Tokyo	1	Wellington Square	2
Arleta	3	Longwood	2	West Adams	2
Atwater Village	1	Los Feliz	5	West Hills	3
Baldwin Hills	2	Manchester Square	2	West Los Angeles	3
Bel Air	3	Mandeville Canyon	3	West Vernon	2
Beverly Crest	3	Mar Vista	3	Westchester	2
Beverlywood	3	Marina Peninsula	2	Westlake	1
Boyle Heights	1	Melrose	3	Westwood	3
Brentwood	3	Mid-City	2	Wholesale District	1
Brookside	2	Miracle Mile	2	Wilmington	4
Cadillac-Corning	3	Mission Hills	3	Wilshire Center	2
Canoga Park	3	Mt. Washington	1	Winnetka	3
Carthay	3	North Hills	3	Woodland Hills	3
Central	2	North Hollywood	3, 5		
Century City	3	Northridge	3		
Century Palms/Grove	2	Pacific Palisades	3		
Chatsworth	3	Pacoima	3		
Cheviot Hills	3	Palisades Highlands	3		
Chinatown	1	Palms	3		
Cloverdale/Cochran	2	Panorama City	3		
Country Club Park	2	Park La Brea	2		
Crenshaw District	2	Pico-Union	1, 2		
Crestview	2,3	Playa del Rey	2		
Del Rey	2	Playa Vista	2		
Downtown	1	Porter Ranch	3		
Eagle Rock	1	Rancho Park	3		
East Hollywood	1	Regent Square	3		
Echo Park	1	Reseda	3		
El Sereno	1	Reseda Ranch	3		
Elysian Park	1	Reynier Village	3		
Elysian Valley	1	San Pedro	4		
Encino	3	Shadow Hills	5		
Exposition	2	Sherman Oaks	3, 5		
Exposition Park	2	Silverlake	1		
Faircrest Heights	2	South Carthay	2, 3		
Figueroa Park Square	2	South Park	2		
Florence-Firestone	2	St Elmo Village	2		
Glassell Park	1	Studio City	3, 5		
Gramercy Place	2	Sun Valley	3, 5		
Granada Hills	3	Sunland	5		
Green Meadows	2	Sycamore Square	2		
Hancock Park	2	Sylmar	3		
Harbor City	4	Tarzana	3		
Harbor Gateway	2	Temple-Beaudry	1		
Harbor Pines	4	Thai Town	1		
Harvard Heights	2	Toluca Lake	5		
Harvard Park	2	Toluca Terrace	5		
Highland Park	1	Toluca Woods	5		
Historic Filipinotown	1	Tujunga	5		
Hollywood	1,3	University Hills	1		
Hollywood Hills	3, 5	University Park	2		
Hyde Park	2	Valley Glen	3		
Jefferson Park	2	Valley Village	5		
Koreatown	2	Van Nuys	3		
Lafayette Square	2	Venice	2, 3		
Lake Balboa	3	Vermont Knolls	2		
Lakeview Terrace	5	Vermont Square	2		
Leimert Park	2	Vermont Vista	2		

Supervisory District Maps & Cities

First Supervisory District Map

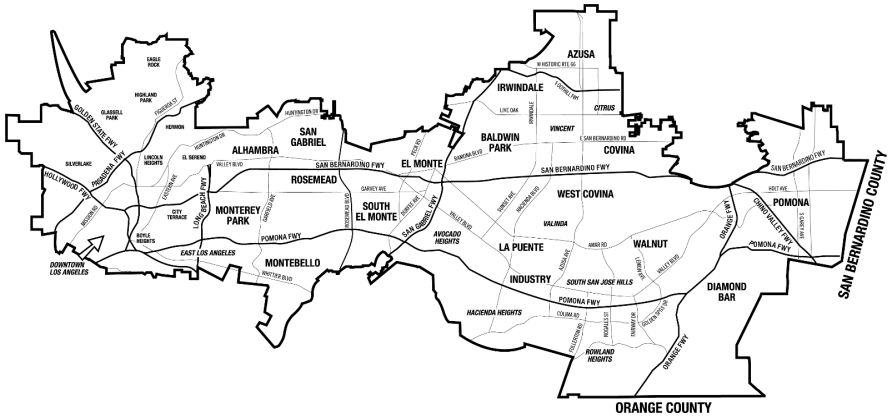

Hilda L. Solis

Supervisor, First District

Population: 1,982,511*

Square Miles: 268.59

hildasolis.org

(213) 974-4111

firstdistrict@bos.lacounty.gov

856 Kenneth Hahn

Hall of Administration

500 W. Temple St.

Los Angeles 90012

**2021 County Estimate*

First District Cities and Communities

Cities

Alhambra
Azusa
Baldwin Park
Covina
Diamond Bar
El Monte
Industry
Irwindale
La Puente
La Verne (portion)
Montebello
Monterey Park
Pomona
Rosemead
San Gabriel
South El Monte
Walnut
West Covina
Whittier (portion)

Unincorporated

Areas

Avocado Heights
Azusa
Bassett
Charter Oak
Covina
East Los Angeles
El Monte
Hacienda Heights
North Whittier
Northeast San
Gabriel (portion)
Pellissier Village
Pomona
Rowland Heights
San Jose Hills
South El Monte
South San Gabriel
Valinda
Walnut
West Puente
Valley
Whittier Narrows

Los Angeles City

Angelino Heights
Atwater Village
Boyle Heights
Chinatown
Downtown
Eagle Rock
East Hollywood
Echo Park
El Sereno
Elysian Park
Elysian Valley
Glassell Park
Highland Park
Historic Filipinotown
Hollywood (portion)
Lincoln Heights
Little Armenia
Little Tokyo
Mt. Washington
Pico-Union (portion)
Silverlake
Temple-Beaudry
Thai Town
University Hills
Westlake
Wholesale District

Second Supervisorial District Map



Holly J. Mitchell

Supervisor, Second District

Population: 2,023,783*

Square Miles: 176.82

mitchell.lacounty.gov

(213) 974-2222

HollyJMitchell@bos.lacounty.gov

866 Kenneth Hahn

Hall of Administration

500 W. Temple St.

Los Angeles 90012

**2021 County Estimate*

Second District Cities and Communities

Cities

Carson
Compton
Culver City
El Segundo
Gardena
Hawthorne
Hermosa Beach
Inglewood
Lawndale
Manhattan Beach
Redondo Beach

Unincorporated Areas

Athens Village
Athens-Westmont
Del Aire
Del Rey
East Rancho Dominguez
El Camino Village
Florence-Firestone
Harbor Gateway
Hawthorne
Ladera Heights
Lennox
Marina del Rey
Rancho Dominguez
Rosewood
Rosewood/East Gardena
Rosewood/West
Rancho Dominguez
View Park/Windor Hills
West Carson
West Rancho Dominguez
Willowbrook
Wiseburn

Los Angeles City

Adams-Normandie
Alsace
Baldwin Hills
Brookside
Central
Century Palms/Cove
Cloverdale/Cochran
Country Club Park
Crenshaw District
Crestview (portion)
Del Rey
Exposition
Exposition Park
Faircrest Heights
Figueroa Park Square
Florence-Firestone
Gramercy Place
Green Meadows
Hancock Park
Harbor Gateway
Harvard Heights
Harvard Park
Hyde Park
Jefferson Park
Koreatown
Lafayette Square
Leimert Park
Little Bangladesh
Longwood
Manchester Square
Marina Peninsula
Mid-City
Miracle Mile
Park La Brea
Pico-Union (portion)
Playa Del Rey
Playa Vista
South Carthay (portion)

Los Angeles City (continued)

South Park
St. Elmo Village
Sycamore Square
University Park
Venice (portion)
Vermont Knolls
Vermont Square
Vermont Vista
Vernon Central
Victoria Park
View Heights
Watts
Wellington Square
West Adams
West Vernon
Westchester
Wilshire Center

Third Supervisorial District Map

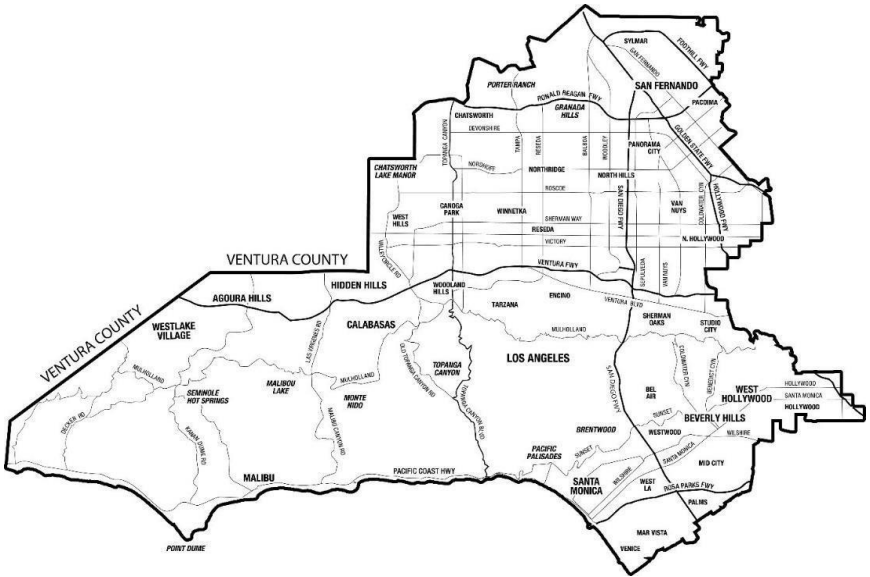

Lindsey P. Horvath

Supervisor, Third District

Population: 2,061,345*

Square Miles: 446.31

Lindseyhorvath.lacounty.gov

(213) 974-3333

ThirdDistrict@bos.lacounty.gov

821 Kenneth Hahn

Hall of Administration

500 W. Temple St.

Los Angeles 90012

**2021 County Estimate*

Third District Cities and Communities

Cities

Agoura Hills
Beverly Hills
Calabasas
Hidden Hills
Malibu
San Fernando
Santa Monica
West Hollywood
Westlake Village

Unincorporated Areas

Franklin Canyon
Lake Manor
Miracle Mile
Santa Monica Mountains
West Chatsworth
West Los Angeles
West Hills

Los Angeles City

Arleta
Bel Air
Beverly Crest
Beverlywood
Brentwood
Cadillac-Corning
Canoga Park
Carthay
Century City
Chatsworth
Cheviot Hills
Crestview (portion)
Encino
Granada Hills
Hollywood (portion)
Hollywood Hills
(portion)
Lake Balboa
Mandeville Canyon
Mar Vista
Melrose
Mission Hills
North Hills
North Hollywood
(portion)
Northridge
Pacific Palisades
Pacoima
Palisades Highlands
Palms

Los Angeles City

(continued)

Panorama City
Porter Ranch
Rancho Park
Regent Square
Reseda
Reseda Ranch
Reynier Village
Sherman Oaks (portion)
South Carthay (portion)
Studio City (portion)
Sun Valley (portion)
Sylmar
Tarzana
Valley Glen
Van Nuys
Venice (portion)
West Hills
West Los Angeles
Westwood
Winnetka
Woodland Hills

Fourth Supervisorial District Map

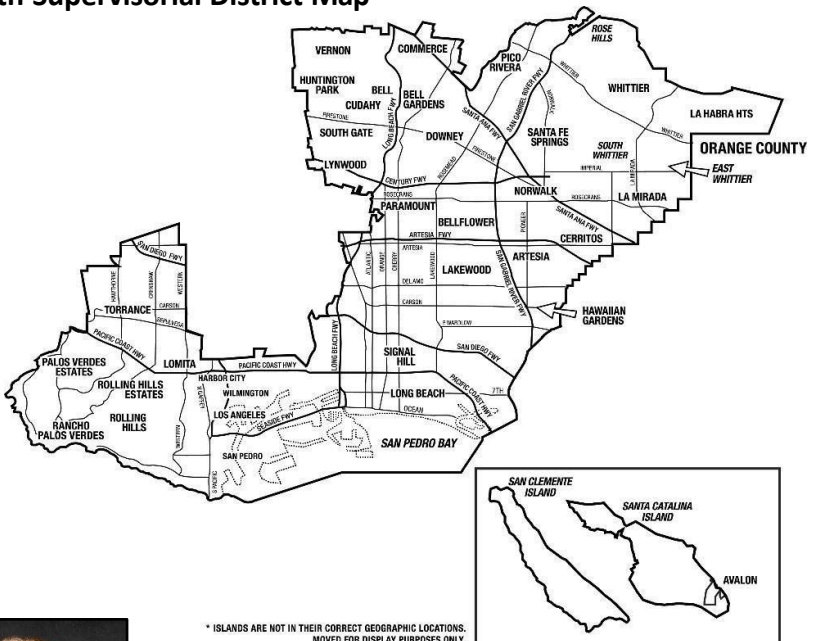

* ISLANDS ARE NOT IN THEIR CORRECT GEOGRAPHIC LOCATIONS.
MOVED FOR DISPLAY PURPOSES ONLY.

Janice Hahn

Supervisor, Fourth District

Population: 2,083,832*

Square Miles: 407.27

hahn.lacounty.gov

(213) 974-4444

FourthDistrict@bos.lacounty.gov

822 Kenneth Hahn

Hall of Administration

500 W. Temple St.

Los Angeles 90012

**2021 County Estimate*

Fourth District Cities and Communities

Cities

Artesia
Avalon
Bell
Bell Gardens
Bellflower
Cerritos
Commerce
Cudahy
Downey
Hawaiian Gardens
Huntington Park
La Habra Heights
La Mirada
Lakewood
Lomita
Long Beach
Lynwood
Maywood
Norwalk
Palos Verdes Estates
Paramount
Pico Rivera
Rancho Palos Verdes
Rolling Hills
Rolling Hills Estates
Santa Fe Springs
Signal Hill
South Gate
Torrance
Vernon
Whittier (portion)

Unincorporated Areas

Bandini Islands
Cerritos
East La Mirada
East Whittier
La Habra Heights
La Rambla
Lakewood
Long Beach
Lynwood
Palos Verdes Peninsula
San Clemente Island
Santa Catalina Island
South Whittier
Sunrise Village
Walnut Park
West Whittier/Los Nietos
Westfield/Academy Hills
Whittier

Los Angeles

City

Harbor City
Harbor Pines
San Pedro
Wilmington

Fifth Supervisorial District Map

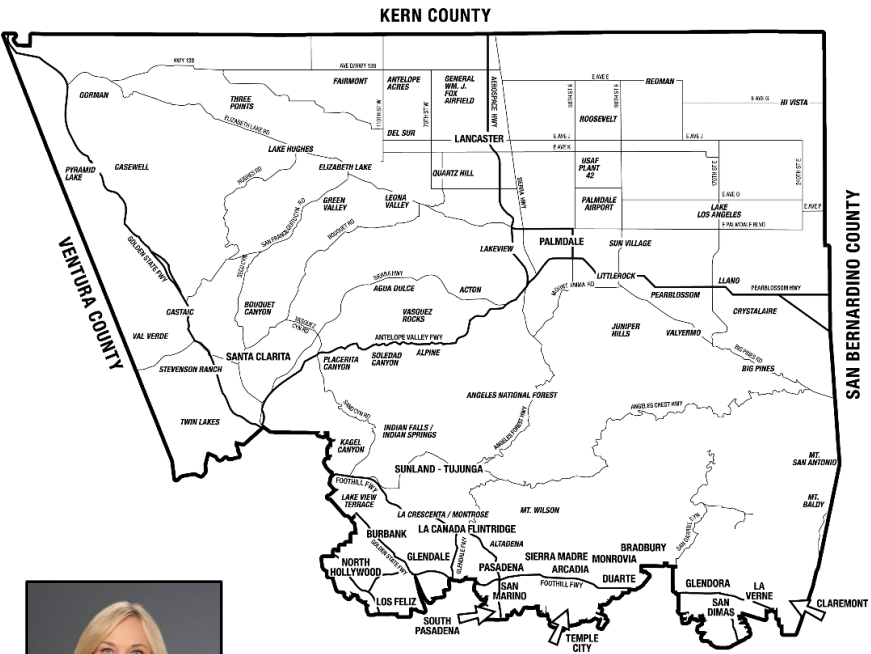

Kathryn Barger
Supervisor, Fifth District
Population: 1,896,455*
Square Miles: 2,785.04

kathrynbarger.lacounty.gov
(213) 974-5555
Kathryn@bos.lacounty.gov
869 Kenneth Hahn
Hall of Administration
500 W. Temple St.
Los Angeles 90012

**2021 County Estimate*

Fifth District Cities and Communities

Cities

Arcadia
 Bradbury
 Burbank
 Claremont
 Duarte
 Glendale
 Glendora
 La Cañada
 Flintridge
 La Verne
 (portion)
 Lancaster
 Monrovia
 Palmdale
 Pasadena
 San Dimas
 San Marino
 Santa Clarita
 Sierra Madre
 South Pasadena
 Temple City

Los Angeles City

Angeles National
 Forest
 Hollywood Hills
 (portion)
 Lakeview Terrace
 Los Feliz
 North Hollywood
 (portion)
 Shadow Hills
 Sherman Oaks
 (portion)
 Studio City
 (portion)
 Sun Valley (portion)
 Sunland
 Toluca Lake
 Toluca Terrace
 Toluca Woods
 Tujunga
 Valley Village

Unincorporated Areas

Acton
 Agua Dulce
 Altadena
 Anaverde
 Angeles National Forest
 Arcadia
 Bouquet Canyon
 Bradbury
 Canyon Country
 Castaic
 Claremont
 Del Sur
 Desert View Highlands
 Duarte
 East Covina
 East Lancaster
 East Pasadena
 Elizabeth Lake
 Glendora
 Hi Vista
 Kagel/Lopez Canyons
 Kinneloa Mesa
 La Crescenta-Montrose
 La Verne
 Lake Hughes
 Lake Los Angeles
 Leona Valley
 Littlerock
 Littlerock/Juniper Hills
 Littlerock/Pearblossom
 Llano
 Monrovia
 Newhall
 North Lancaster
 Northeast San Gabriel
 (portion)
 Padua Hills
 Palmdale
 Pearblossom/Llano
 Placerita Canyon

Unincorporated Areas

(continued)

Quartz Hill
 Roosevelt
 San Francisquito Canyon/
 Bouquet Canyon
 San Pasqual
 Sand Canyon
 Saugus
 Saugus/Canyon Country
 South Antelope Valley
 South Edwards
 Southeast Antelope
 Valley
 Stevenson Ranch
 Sun Village
 Twin Lakes/
 Oat Mountain
 Universal City
 Val Verde
 Valencia
 West Antelope Valley
 White Fence Farms

Board of Supervisors Responsibilities

The governmental powers of the County of Los Angeles are exercised through a Board of Supervisors, through agents and officers acting under the authority of the Board, or by authority conferred by law. Provisions of the Los Angeles County Charter call for a five-member Board of Supervisors, each of whom must be an elector of the district represented, must reside therein during incumbency, must have been such an elector for at least one year immediately preceding election, and be elected by the district. The Board of Supervisors fulfills three major powers in County government: executive, legislative and quasi-judicial.

In an executive capacity, the responsibilities of a County Supervisor to constituents who reside in unincorporated areas are similar to those of a mayor of an incorporated city. The supervisor is required to administer all local governmental services. In its legislative role, the Board may adopt ordinances and rules, both to control the administration of County government and to regulate public conduct within the unincorporated areas of the County. Acting in a quasi-judicial capacity, the Board acts as an appeals board on zone exception cases of the Regional Planning Commission. It sits for hearings on County improvement districts and on appeals in licensing matters.

The Board of Supervisors is responsible for the adoption of an annual budget outlining the expenditures of all branches of the County on a fiscal year basis. It also serves as the governing body of many special districts, including Flood Control and Fire Protection Districts. The Board supervises the activities of the Chief Executive Officer and all County Departments, determines County and special district policies and sets salaries of County personnel.

Each supervisor has the responsibility of selecting residents to serve on the various County commissions and committees. In addition to the duties specifically assigned to the Board of Supervisors by law, each Board office acts as a liaison between the public and the many branches of government.



LA County Photo Gallery: Public Service In Action



Girls Empowerment Conference



CalFresh Market Match Program



Child Protection Hotline



No Place Like Home Program



Woolsey Fire Response



Rancho Los Amigos Rehabilitation
Center's Pathokinesiology Lab



Descanso Gardens



Dali's Dog Park



COVID-19 Vaccination Clinic



Graham Library



Veterans Day Celebration



Valentine's Day Celebration



ShoreLine Aquatic Park



Catalina Island



Tiny Tots Program



African American Infant and Maternal Mortality Prevention Initiative



Langley Senior Citizen Center



Homeless Initiative Permanent Housing



Youth Training Program



Ted Watkins Memorial Park



Walt Disney Concert Hall



Election Day



Mental Health promotoras



The Milky Way as seen from Antelope Valley



San Fernando Regional Pool



Hollywood Bowl



Norman Johnson Aquatic Center



Lifeguard Ready Training Program



Del Aire Senior Program



Housing for Health Multi-Disciplinary Teams



San Gabriel Dam



LAC+USC Restorative Care Village



Korean Bell of Friendship



Medical Examiner services



Natural History Museum



Venice Beach Lifeguard Tower



Summer Lunch Program



Animal Rescue



LA County Museum of Art



Devil's Punchbowl Natural Area and Nature Center

Frequently Requested Services

Consumer and Business Affairs

Services: Consumer Complaints, Minimum Wage, Rent, Tenant and Landlord Matters, Scams, Mediation Requests, etc.

Phone Number: (800) 593-8222

Email: info@dcba.lacounty.gov

Office of Countywide Communications

Services: Media inquiries and Public Records Act requests

Phone Number: (213) 974-1311

Email: pio@ceo.lacounty.gov

Public Social Services

Services: EBT, CalFresh, General Relief, Medi-Cal, In-Home Supportive Services, etc.

Phone Number: (866) 613-3777

Email: dpssinfo@dpss.lacounty.gov

Public Works

Services: Building Permits, Road Maintenance, Trash Collection, Water Resources, Graffiti Removal, etc.

Phone Number: (626) 458-5100

Email: DPWinfo@dpw.lacounty.gov

Registrar-Recorder/County Clerk

Services: Candidate Filings, Campaign Finance, Election Resources and Information, Birth, Death & Marriage Records, Property Document Recording, Real Estate Records, Fictitious Business Names/DBA, Marriage Licenses and Ceremonies

Phone Number: (800) 201-8999

Email: recorder@rrcc.lacounty.gov

Treasurer and Tax Collector

Services: Pay Property Taxes, General Property Tax Questions, Business Licenses, Auctions, Liens, etc.

Phone Number: (213) 974-2111

Web: tcc.lacounty.gov/public-inquiries/

For all other inquiries, contact the LA County Operator at (213) 974-1234.

Directory of Services

Alphabetical by agency/department: see the index for a subject search

211 LA County

Web: 211la.org

All of LA County 2-1-1
Those unable to reach 2-1-1 service (800) 339-6993
TTY/TDD# (phone for hearing impaired) (800) 660-4026

Provides free information about human services, including adult services, counseling, legal assistance, financial assistance, training, services for people with disabilities and other social services 24/7.

988 Suicide & Crisis Lifeline

Web: 988lifeline.org

All of LA County 9-8-8

Trained operators will triage callers to receive the appropriate services, including suicide crisis counseling over the phone and mental health de-escalation counseling over the phone.

Aging & Disabilities

510 S. Vermont Ave., 11th Floor, Los Angeles 90020 (213) 291-0028

Web: ad.lacounty.gov

Email: info@ad.lacounty.gov

Information & Assistance Hotline (800) 510-2020
Elder & Dependent Abuse Hotline (877) 477-3646
Community & Senior Centers (800) 689-8514
Disability Information & Access Line: (888) 677-1199
New Freedom Transportation Hotline: (888) 863-7411
LA FOUND: (833) 569-7651

The Los Angeles County Aging & Disabilities Department (AD) supports the dignity and independence of older adults and adults with disabilities through the Area Agency on Aging, Adult Protective Services, meal programs, free transportation programs, homelessness prevention, digital inclusion, and other innovative services. AD also serves clients through a wide range of multi-generational programming at 14 local community and senior centers. AD houses LA County's Commission for Older Adults (LACCOA) and the Commission on Disabilities (LACCOD).

- **Altadena Community Center:** 730 E. Altadena Dr., Altadena, CA 91001
Phone: (626) 398-6174
- **Altadena Senior Center:** 560 E. Mariposa St., Altadena, CA 91001
Phone: (626) 798-0505
- **Antelope Valley Senior Center:** 777 W. Jackman St., Lancaster, CA 93534
Phone: (661) 726-4400
- **Asian Community Service Center:** 14112 S. Kingsley Dr., Gardena, CA 90249
Phone: (310) 217-7300
- **Centro Maravilla Service Center:** 4716 E. Cesar E Chavez Ave., L.A, CA 90022
Phone: (323) 260-2804
- **East Los Angeles Service Center:** 133 N. Sunol Dr., Los Angeles, CA 90063
Phone: (323) 260-2801
- **East Rancho Dominguez Community Center & Park:** 15116 S. Atlantic Ave., Compton, CA 90221 Phone: (310) 603-7401
- **Florence-Firestone Community Service Center:** 7807 S. Compton Ave., Los Angeles, CA 90001 Phone: (323) 586-6502
- **Los Nietos Community and Senior Center:** 11640 E. Slauson Ave., Whittier, CA 90606 Phone: (562) 699-9898
- **Potrero Heights Park Community & Senior Center:** 8051 Arroyo Dr., Montebello, CA 90640 - (626) 927-5430
- **San Gabriel Valley Service Center:** 1441 Santa Anita Ave., S. El Monte, CA 91733 Phone: (626) 575-5431
- **San Pedro Service Center:** 769 W. 3rd St., San Pedro, CA 90731
Phone: (310) 519-6091
- **Santa Clarita Valley Community Center:** 26111 Bouquet Canyon Rd., Santa Clarita, CA 91350 Phone: (661) 254-0070
- **Willowbrook Senior Center:** 12915 Jarvis Ave., Los Angeles, CA 90061
Phone: (310) 217-5650

Agricultural Commissioner/Weights & Measures

12300 Lower Azusa Rd., Arcadia 91006.....(626) 575-5471
 Web: acwm.lacounty.gov

Enforces state laws designed to prevent the introduction and spread of injurious insects, rodents, birds, predatory animals, weeds and plant diseases; regulates pesticide use by private and professional applicators; compiles crop data; regulates produce and egg quality; inspects all scales and meters used in trade throughout the County; inspects packages at the wholesale and retail level for accurate labeling and advertised price accuracy, and investigates complaints regarding the same; protects lives and structures from wildfires through clearing of weeds, brush and debris from vacant parcels in the unincorporated communities and contract cities. Provides environmentally responsible solutions to problems associated with urban wildlife and invasive weeds for county departments, cities, residents and others.

Agricultural Commissioner District offices:

Antelope Valley	(661) 974-8801
335 E. Ave. K-10, Lancaster 93535	
Los Angeles (appointments only)	(562) 622-0426
1320 E. Olympic Blvd., # 216, Los Angeles 90021	
Sylmar (appointments only)	(818) 833-6647
14445 Olive View Dr., Sylmar 91342	
South County	(562) 622-0402
11012 Garfield Ave., South Gate 90280	

Weed Hazard & Integrated Pest Management

12300 Lower Azusa Rd., Arcadia 91006-5872.....	(626) 575-5462
Weed Abatement	(626) 575-5484
Antelope Valley Area.....	(661) 974-8808, (661) 974-8803

Weed and brush clearance, management of rodents & other vertebrate pests. Provides advice and assistance to residents with wildlife problems and concerns. May provide direct control of certain rodents, other mammals, birds, or invasive weeds. Develops integrated pest management plans. Protects lives and structures from wildfires through clearing of weeds, brush, and debris from vacant parcels in unincorporated communities and contract cities.

Pest Detection	(626) 575-5472
Maintains and monitors insect traps to detect serious agricultural and environmental pests such as the Mediterranean fruit fly and Japanese beetle.	

Pest Exclusion & Produce Quality	(562) 622-0426
Inspects shipments of plant materials to ensure freedom from injurious pests which do not naturally occur in California. Inspects and registers certified farmers markets and certified producers to ensure that the commodities sold are of the farmers’ production. Inspects fruits, vegetables and eggs at wholesale markets and warehouses to assure that quality complies with state laws.	

Pesticide Regulation	(626) 575-5466
Regulates the use and storage of pesticides, investigates pesticide-related illnesses, damage complaints and worker safety violations. Provides information on Africanized Honey Bees, and Red Imported Fire Ants.	

Beehive Information / Beekeepers	(626) 350-1929
Agricultural licensing information, pest control operators, maintenance gardeners, private applicators, pest control advisors and pest control pilots, Structural Licensing information and Structural Notices of Intent to Fumigate.	

Africanized Honey Bee Information / Bees, Swarming	(800) BEE-WARY
Beekeepers must register with Agricultural Commissioner/Weights & Measures annually.	

Insect & Plant Disease Identification

Entomology/Plant Pathology Lab, 11012 S. Garfield Ave., South Gate 90280
Insects(562) 622-0431
Plants.....(562) 622-0433
Identifies insects and other invertebrate organisms, especially those that cause damage to crops and landscape plants. The plant pathologist identifies bacteria, fungus, virus, nutrient deficiency and chemical damage in plants.

Weights & Measures

11012 Garfield Ave., South Gate 90280 (562) 622-0402
Complaints (562) 622-0400
Metrology Laboratory (562) 622-0419

Businesses Scanner Price Accuracy (800) 665-2900
Conducts price verification inspections at retail businesses to confirm that prices charged are the same as those posted or advertised. Requires businesses to display notices at cash registers informing consumers that they are entitled to the lowest advertised or posted price. Businesses may email: wm@acwm.lacounty.gov or call (562) 622-0415 for notices. Issues registrations to retail businesses utilizing automated price look-up scanner systems. Issues registrations and inspects accuracy of all scales and meters used in trade throughout the County; inspects packages at the wholesale and retail levels for accurate quantity and labeling; investigates complaints regarding same. Certification for mass and volume available.

Alternate Public Defender

210 W. Temple St., 18-709, Los Angeles 90012 (213) 974-6626
Web: apd.lacounty.gov

Provides legal representation to indigent defendants the Public Defender is unable to represent due to a conflict of interest, court proceedings in the Superior Court and appeals to higher courts.

Animal Care & Control

Admin HQ: 5898 Cherry Ave., Long Beach 90805
(562) 728-4882, (800) 253-3555
Web: animalcare.lacounty.gov

Volunteer Services.....(562) 256-1367
Animal Licensing Information.....(562) 345-0400
DACC Medical Outreach Helpline (562) 519-0339

The Department of Animal Care and Control (DACC) operates seven animal care centers (ACC) located in the cities of Agoura Hills, Baldwin Park, Carson/Gardena, Castaic, Downey, Lancaster and Palmdale. These ACCs provide safe, humane care for animals that are lost or no longer wanted by

their owners. The ACC staff and volunteers work tirelessly to reunite lost pets with their owners or find new homes for homeless pets. Animal Care also has a variety of programs and refers to a variety of programs to help county pet owners. The Department employs sworn animal control officers who serve as a key component of the community's public and animal safety program. Our animal control officers enforce state and local animal laws and respond to requests for service seven days a week, 24 hours a day. These officers protect communities from dangerous animals; rescue sick, injured or lost animals; investigate animal cruelty, abuse, neglect and illegal animal fighting; enforce local and state animal ordinances and support local law enforcement officials. DACC also partners with LA County first responders to assist residents and their pets, rescuing animals from wildfires, flooding, earthquakes and man-made disasters.

Lost and Found: Residents who have lost a pet may visit the seven animal care centers to reclaim them. Residents should also check animalcare.lacounty.gov as pictures are uploaded in real time.

Adoption: Animal Care and Control operates seven care centers, where community members can find a pet for adoption. (Visit our website to self-schedule your adoption appointment for our designated hours online at animalcare.lacounty.gov. Adoption walk-ins are also available Sunday thru Saturday from 2 p.m. -5 p.m., except on Wednesdays from 2 p.m. -7 p.m.)

Rabies Vaccination: Rabies vaccination clinics are held at animal care centers and off-site locations. Contact your local animal care center for rabies vaccination clinic dates, times and locations. (Visit our website for available appointments for our on-site vaccine clinics and off-site Vet@ThePark Wellness clinics.)

Microchip: Microchip clinics are held at animal care centers and off-site locations. Contact your local animal care center for microchip clinic dates, times and locations.

Spay & Neuter: Contact our Spay & Neuter Voucher Program at (562) 345-0321 or SpayNeuterProgram@animalcare.lacounty.gov to see if you are eligible for a spay/neuter voucher or for possible low cost spay/neuter resources in your area.

Good Neighbor Cat Program: Spay/neuter services for the welfare of free-roaming, unowned cats in the community. Contact (562) 345-0321 or email SpayNeuterProgram@animalcare.lacounty.gov.

Pet Food Pantry: For assistance with pet food, please contact your local animal care center listed below or call (562) 519-0339. Subject to availability of grant-funded supply.

Medical Helpline: Helpline provides counseling and resources for pet –owners, especially those at risk of surrendering their pets or in need of non-emergency medical assistance and/or foster support. For information, please call (562)

519 -0339 or email: Access2Care@animalcare.lacounty.gov.

Dog & Cat Licenses: To obtain a dog or cat license, you must present a certificate of rabies vaccination plus microchip information and proof of compliance with spay/neuter requirements to Animal Care and Control.

Animal Care Centers

Owners may redeem impounded animals and may adopt unclaimed animals at each County animal care center. To request service, contact your closest animal care center:

Agoura, 29525 Agoura Rd., Agoura 91301.....	(818) 991-0071
Baldwin Park, 4275 N. Elton St., Baldwin Park 91706.....	(626) 962-3577
Carson, 216 W. Victoria St., Gardena 90248.....	(310) 523-9566
Castaic, 31044 N. Charlie Canyon Rd., Castaic 91384.....	(661) 257-3191
Downey, 11258 S. Garfield Ave., Downey 90242.....	(562) 940-6898
Lancaster, 5210 W. Ave. I, Lancaster 93536.....	(661) 940-4191
Palmdale, 38550 Sierra Hwy., Palmdale 93550.....	(661) 575-2888

Arts and Culture

1055 Wilshire Blvd., Ste. 800, Los Angeles 90017 (213) 202-5858

Web: lacountyarts.org

The mission of the Los Angeles County Department of Arts and Culture (Arts and Culture) is to advance arts, culture and creativity throughout LA County. Arts and Culture fulfills this mission by providing grants and technical assistance for nonprofit organizations; professional development opportunities for artists, educators and nonprofit arts organization staff; commissions for new artwork and management of the County’s civic art collection; implementation of Countywide arts education initiatives; equity-focused research and evaluation; career pathways in the creative economy; and cross-sector creative strategies with County departments and agencies that address civic issues. All of this work is framed by the County’s Cultural Equity and Inclusion Initiative, and a longstanding commitment to fostering equity and access to the arts.

Arts Education Collective (Arts Ed Collective): The Arts Ed Collective is the regional initiative dedicated to making the arts a core part of every child’s growth and development. Established by the Board in 2002, the initiative today includes a robust coalition of 74 school districts, 5 charter school networks, 13 different County agencies, and hundreds of community-based organizations, teaching artists, educators, philanthropists and advocates. Through programs and activities that expand arts teaching and learning, strengthen partnerships and collaborations, and increase public awareness about the importance of arts education, the Arts Ed Collective aligns efforts across the County to achieve the shared goal that all young people engage in the arts all year, every year, because the arts are fundamental to human growth and development.

Arts Ed is also committed to systems-reform efforts that emphasize a coordinated approach for positive youth development. The aim is to embed the arts within multiple systems of care to promote healing, personal growth and overall well-being among County youth (and families) impacted, or at risk of becoming impacted, by the justice system.

Arts Internship Program (AIP): Established in 2000 by the Board, AIP provides undergraduates with meaningful experience working in nonprofit arts organizations, while also assisting organizations to develop future arts leaders. As the largest paid internship program in the nation, with a mandate to include community college students, AIP provides opportunity for students who might not otherwise have a pathway into arts leadership and careers in the creative economy.

Civic Art: Provides leadership in the development of high-quality civic spaces by integrating artists into the planning and design process at the earliest possible opportunity, encouraging innovative approaches to civic art, and providing access to artistic experiences of the highest caliber for the residents of LA County. Manages the County's civic art collection, comprised of historic and contemporary civic artworks located on County properties.

Cross-Sector Collaboration: Arts and Culture partners with County departments, agencies and the private sector to develop creative solutions to civic challenges and increase access to culture. The Creative Strategist-Artist in Residence (Creative Strategist) program, for instance, places artists, arts administrators or other creative workers in County departments to work alongside staff, project partners and community stakeholders in a collaborative process to develop and implement artist-driven solutions to complex social challenges.

Grants and Professional Development: Provides funding support to organizations through the Organizational Grant Program and the Community Impact Arts Grant, ensuring cultural services and opportunities are accessible to residents of all ages. Grantees can also take advantage of technical assistance and management development programs relating to the organization's needs.

Research and Evaluation: This division helps ensure Arts and Culture's programs are rooted in facts, based on evidence and build on promising practices from the field. The division reports on aspects of the arts ecology including salaries and benefits in arts nonprofits, the relationship between arts education and creative employment, cultural equity and inclusion, and creative career pathway resources for young people in LA County.

Assessor

Assessor Jeffrey Prang

500 W. Temple St., Rm. 225, Los Angeles 90012..(213) 974-3211, (888) 807-2111

Web: assessor.lacounty.gov

The Assessor identifies all real estate and business property that is subject to taxation, establishes values for these properties in accordance with state law, and applies tax-saving exclusions and exemptions. Each year an Assessment Roll is produced listing property values across the County as well as year-over-year changes. This work serves as the foundation of our property tax system, which supports local public services. Additional information is available at the Assessor’s public service counters located at the Hall of Administration (1st floor lobby or room 225), in district offices, online at assessor.lacounty.gov/, and via the Contact Form, assessor.lacounty.gov/contact, which is the most convenient way to connect with the Assessor’s Office.

District & Regional Offices:

East District..... (626) 258-6001

Regions 4, 5, 6, 11, 27, Area 4: 1190 Durfee Ave., South El Monte 91733

North District.....(818) 833-6000

Regions B1, 2, 3, 24, Area 1: 13800 Balboa Blvd., Sylmar 91342

South District.....(562) 256-1701

Regions 10, 12, 14, 26, Area 3: 1401 E. Willow St., Signal Hill 90755

West District.....(310) 665-5300

Regions 7, 9, 25, Area 2: *Temporarily moved to the Kenneth Hahn Hall of Administration*

Lancaster Region..... (661) 940-6700

Region A1: 251 E. Ave. K-6, Lancaster 93535

Van Nuys Satellite Office(818) 901-3455

14340 Sylvan St., Van Nuys 91411

Tax-Saving Tips & Information

There are several exclusions, exemptions and other mechanisms available to property owners for saving on the annual property tax bill. To learn more, visit assessor.lacounty.gov, or schedule a virtual or in-person appointment by visiting assessor.lacounty.gov/appointment.

Auditor-Controller

500 W. Temple St., Rm. 525, Los Angeles 90012 (213) 974-8301

Web: auditor.lacounty.gov

Provides financial leadership and expert advice on a wide range of fiscal matters; advocates for financial integrity and accountability in all County business practices. Promulgates financial policies, procedures and internal control guidelines for County department financial operations; exercises accounting control over all financial transactions of the County and is the controller for joint partnerships and nonprofit corporations. Acts as paymaster, issuing checks to vendors, employees, child support payments, judgments and damages, and other claims against the County. Performs department audits, management audits, and criminal and administrative investigations of fraud and misconduct within County government.

Performs mandated property tax functions, including extending property tax rolls, accounting for funds allocated to community redevelopment agencies, and apportioning property taxes collected. Accounts for all welfare checks, including providing related banking services.

Children’s Group Home Ombudsman(888) 445-1234
350 S. Figueroa St., 8th Floor, Los Angeles 90071
E-mail: afriend@auditor.lacounty.gov

Serves as an independent advocate and problem-solver for children placed in group homes by the Department of Children and Family Services. Children are encouraged to call or email the Ombudsman, who will look into issues and provide assistance in resolving problems.

Uncashed Checks (213) 974-7452
Web: unclaimedchecks.lacounty.gov

To search and file claims for checks (legally referred to as County "warrants") that have been issued and mailed by the County, but not cashed by the payee. These checks include those that are outstanding and have not been cashed yet. They also include those that may have been cashed fraudulently by someone other than the payee.

Direct Assessments (213) 974-8368
A direct assessment is a non-ad valorem amount levied on a per parcel basis encompassing numerous types of items such as annual charges for services, improvement district charges, special taxes, and fees. Direct assessments are usually levied by taxing jurisdictions such as special districts. Many direct assessments provide a benefit directly to a property, such as garbage collection, sewer, lights and landscaping maintenance, and mosquito abatement. The phone number for each direct assessment is listed on the property tax bill and can be obtained at auditor.lacounty.gov/direct-assessments.

Local Small Business Payment Liaison.....(213) 974-8428
Provides a single point of contact for County-certified Local Small Business Enterprises (LSBE) that participate in the Prompt Payment Program to address payment delay(s) or other concerns. Coordinates actions and/or resolutions

between the LSBEs and the appropriate County department(s).

Report Fraud (800) 544-6861
Use this hotline to report LA County managers, employees, contractors or vendors who commit fraud, waste or misappropriation of County resources. Allegations of suspected Workers’ Compensation fraud and abuse are evaluated and investigated.

Beaches & Harbors

13837 Fiji Way, Marina del Rey 90292.....(424) 526-7777
Web: beaches.lacounty.gov

Has primary responsibility for Marina del Rey and over 24 miles of non-contiguous beaches from Nicholas Canyon in Malibu to San Pedro’s Royal Palms. Administers ground leases and redevelopment of Marina del Rey; manages and maintains the Marina’s public boating facilities and parks; and conducts meetings of the Small Craft Harbor Commission (monthly) regarding harbor-related issues, the Design Control Board (monthly) to review redevelopment projects and designs, and the Beach Commission (quarterly) regarding County beach-related matters and policies. Provides free community programming at Dockweiler Youth Center in Playa del Rey and Burton Chace Park in Marina del Rey, including an award-winning summer concert series, fireworks on the Fourth of July and New Year’s Eve, youth sailing programs, and other recreational activities.

Grooms and sanitizes County-operated beaches and operates and/or maintains coastal facilities and amenities, such as the Dockweiler Recreational Vehicle Park, County beach and Marina parking lots, restrooms, fire pits and volleyball courts. Maintains Lifeguard towers to support ocean safety. Coordinates recreational programs such as the WATER Youth Program’s sailing camps and Ocean Safety Day; issues permits for weddings, parties, sports and tournaments, and recreational camps on County beaches and in Marina del Rey; and offers free community programming as well as rental facilities for public use at Dockweiler Youth Center and Burton Chace Park.

Helpful Numbers:

Department Front Desk & Marina del Rey Visitors Information Center
4701 Admiralty Way, Marina Del Rey 90292.....(424) 526-7900
Hours: Mon-Sun, 7 days a week, 8 a.m. – 5 p.m.
Senior Parking Pass..... (424) 526-7900
Design Control Board / Planning..... (424) 526-7746
Dockweiler Youth Center..... (310) 726-4128
Burton Chace Park..... (424) 526-7910
Boat House.....(424) 526-7912

Lifeguards(310) 577-5700
Parking Office (310) 821-1081
RV Park Reservations.....(310) 322-4951 or (800) 950-7275
W.A.T.E.R. Youth Program (Sailing Camp & Ocean Safety Day) (424) 526-7889
Harbor Patrol Emergency (VHF Channel 16 for boaters) (310) 482-6000

Animals Injured or stranded on beach

- San Pedro through Pacific Palisades - (800) 39-WHALE
- Malibu - (310) 458-9453

Right of Entry Permits / Licenses.....(424) 526-7726

Required, along with other regulatory permits and approvals, when construction, construction staging, repair or installation activities require access through or use of properties within Beaches and Harbors’ right-of-way, which includes properties in Marina del Rey and on LA County-owned, controlled or managed beaches.

Marina del Rey Tourism Board.....(310) 306-9900

Web: visitmdr.com/

Marina Boat Storage Rental..... (424) 526-7890

- Anchorage 47: In-the-water slips for powerboats or sailboats from 17 - 85 feet in length.
- Dry Storage Racks: For canoes, dinghies, kayaks, rowing shells and paddleboards.
- Mast-Up Dry Storage: For sailboats 15 - 31 feet in length.
- Parcel 77 Dry Storage: For powerboats 15 - 50 feet in length.
- Bicycle Storage Lockers.

Beach Use Permits & Harbor Use Licenses(424) 526-7880
4601 Lincoln Blvd., Marina del Rey 90292

Beach Use Permits and Harbor Use Licenses are required on LA County-operated beaches or in Marina del Rey for the following: (1) any commercial use; and (2) any use for an organized gathering with more than 50 people; or (3) any use involving any hired services (regardless of group size). The types of activities or events can include camps, school field trips, beach clean-up, weddings, parties, memorials or sporting events. Review information on the PERMITS section at beaches.lacounty.gov.

Board of Supervisors

Web: bos.lacounty.gov(213) 974-1411

Acts as the governing body of the County of Los Angeles. As such, it has the function of serving as the executive and legislative head of County government, enacting ordinances, setting salaries, and establishing specific

regulations for the administration of County departments and special districts. The five Board members are elected by voters from their district for four-year terms.

The regular meetings of the Board are held twice a month on Tuesdays at 9:30 a.m. in the Board’s Hearing Room (381B Kenneth Hahn Hall of Administration, 500 W. Temple St., Los Angeles). Each regular meeting of the Board held on the fourth Tuesday of each month shall be primarily for the purpose of conducting legally required public hearings on zoning matters, fee increases, special district proceedings, property transactions, etc. On Tuesdays following a Monday holiday, meetings typically begin at 1 p.m..

Executive Office of the Board of Supervisors

Kenneth Hahn Hall of Administration
500 W. Temple St., 383, Los Angeles 90012
Web: bos.lacounty.gov/About-Us/Executive-Office-of-the-Board
Email: executiveoffice@bos.lacounty.gov

The Board Operations section of the Executive Office prepares the Board’s agendas, communicates the actions taken by the Board, prepares the minutes of the meetings, maintains the Board’s records, and provides the Board with administrative and information technology support. The Board of Supervisors' agendas and accompanying Board letters for the current week's Board meeting are available online beginning each Thursday morning preceding the meeting. Persons accessing this site may also subscribe to receive a notification with a link to the agenda when it is posted. The statements of proceedings, which indicate the final actions taken by the Board, are available five business days after the meeting at lacounty.gov/sop.

Persons accessing this site may also subscribe to receive a weekly email notification with a link to the statement of proceedings when it is posted. The Board meeting transcripts are available for access approximately each Wednesday evening after a Board meeting at bos.lacounty.gov/Board-Meeting. Each Board meeting is viewable live at bos.lacounty.gov/Board-Meeting/Live-Broadcast.

Board-related information:

Listen to Board Meeting Live (877) 873-8017
For English, enter 111111#, For Spanish, enter 222222#
Agenda (213) 974-1442
Web: bos.lacounty.gov/Board-Meeting/Board-Agendas
Transcripts or DVDs of meetings / Rules of the Board (213) 974-1424
Web: bos.lacounty.gov/Board-Meeting
Statement of Proceedings / Ordinances / County Code..... (213) 974-1444
Web: lacounty.gov/sop
Web: library.municode.com/ca/los_angeles_county

Lobbyist Registration..... (213) 974-1093

Web: [Lobbyist \(lacounty.gov\)](http://Lobbyist(lacounty.gov))

Chapter 2.160 of the Los Angeles County Code, Lobbyist Ordinance was adopted by the Los Angeles County Board of Supervisors in April 1993. The ordinance requires persons who are compensated for communicating with any County official in order to influence official action to register with the Executive Officer of the Board of Supervisors. The Ordinance also requires lobbyist employers, individuals and/or entities employing County lobbyists to register. Violation of the lobbyist ordinance may result in a fine and other penalties.

Claims for Damages to Person or Property (213) 974-1440

Web: bos.lacounty.gov/claims-for-damages/

Records(213) 974-1424

Web: bos.lacounty.gov/services/records-of-the-board

Process of Services

Summons and Complaints against the County of Los Angeles or County Department can be served and are accepted by designated staff at:
500 W. Temple St., Room 383, Los Angeles 90012

Subpoenas are accepted for records maintained by the Board of Supervisors only. For more information pertaining to claims, process of service or subpoenas, call (213) 974-1440.

County Charter: Available at bos.lacounty.gov/Services/Customer-Service-Center. Residents approved the Charter in 1913 to provide greater freedom of governance within the framework of state law. There have been several voter-approved amendments throughout the years.

Assessment Appeals Board

Kenneth Hahn Hall of Administration
500 W. Temple St., B-4, Los Angeles 90012
Phone: (213) 974-1471, TTY/TDD: (800) 735-2929
Web: bos.lacounty.gov/Services/Assessment-Appeals

Under the authority of Article 13 of the Constitution of the State of California, the Board of Supervisors created five assessment appeals boards to sit as the local Board of Equalization for the County of Los Angeles. Effective January 2021, the California Revenue and Taxation Code § 1621 was amended to allow expansion of the number of assessment appeals board to address the high volume of appeals received each year.

The function of the Assessment Appeals Board is to conduct impartial hearings on appeals filed by property owners who are seeking a reduction in the assessor’s valuation of their property. Based on the evidence presented at these hearings, the board determines the fair market value of the property assessment. The board is required by law to hear and make a final determination on an appeal within two years of the timely filing of an

application.

Time for Filing:

- **Regular Assessments:** Filing period for the regular assessment (annual tax bill) for real and personal property is July 2 to Nov. 30 of each year.
- **Supplemental Assessments:** Filing period is within 60 days of the mailing date printed on the supplemental assessment notice or tax bill, or the postmark date of the notice or tax bill, whichever is later.
- **Roll Change/Adjusted/Escape Assessments:** Filing period is within 60 days of the mailing date printed on the roll change/adjusted/escape assessment notice or tax bill, or the postmark date of the notice or tax bill, whichever is later.
- **Misfortune or Calamity Reassessments:** Filing period is within six months of the mailing date of the assessor's proposed reassessment notice. If the final filing date falls on a Saturday, Sunday or legal holiday, an application that is mailed and postmarked on the next business day shall be deemed to have been filed timely.
- **Online Filing:** Applications filed online require authentication of an electronic signature in accordance with the procedure set forth by the Clerk of the Assessment Appeals Board.

Hearing Process: Based on the evidence presented at the hearing by the applicant and by the assessor, the Assessment Appeals Board determines the fair market value of each property for which an application for equalization is made. The board may increase or reduce individual assessments in order to establish the full cash value of property for the appropriate base year. The board has no jurisdiction to grant or deny exemptions or to consider allegations that claim for exemption from property taxes has been improperly denied. The board acts in a quasi-judicial capacity and renders its decision only on the basis of proper evidence presented at the hearing.

In addition, the applicant may submit a written request for an informal assessment appeals hearing under the Hearing Officer Program. This program provides an expedited process in which qualified properties may be heard by an assessment hearing officer instead of a formal assessment appeal board hearing. Qualified properties include single-family residences, condominiums, cooperatives, or a multi-family dwellings of four units or less, regardless of value. The valuation on other properties heard by the hearing officer may not exceed \$3 million in assessed valuation on the current assessment roll. If the applicant/assessor does not agree with the hearing officer's recommendation, applicant/assessor must submit a written request for a board hearing within 14 days of the hearing officer's recommendation date. The board is not bound by the hearing officer's report and recommendation and may accept or reject the recommendation. Assessment Appeals Board decisions are final unless appealed to the Superior Court.

Public Education Seminar: This program is developed to help taxpayers better understand the assessment appeals process. Conducted every third Wednesday of the month, these virtual seminars provide information on appeal rights; how and when to file an application for assessment reduction; how to prepare for a hearing; what is admissible evidence; what happens at the hearing; and what to expect after the hearing. Seminars are available to anyone interested in learning about the appeals process, including those who have already filed an application with the Assessment Appeals Board. Call (213) 974-1471 or visit bos.lacounty.gov/Services/Assessment-Appeals.

The Assessor, Auditor-Controller, Treasurer and Tax Collector, and Assessment Appeals Board have prepared a property tax portal to provide taxpayers with an overview and some specific details about the property tax process in LA County. Visit lacountypropertytax.com.

Countywide Equity Oversight Panel

500 W. Temple St., B-28, Los Angeles 90012 ceop.lacounty.gov
Phone: (213) 974-9868, Hot Line: (855) 999-CEOP (2367)

An independent oversight body comprised of employment law experts with the authority and responsibility for reviewing workplace complaints and investigations involving state or federal protected characteristics and in accordance with the County Policy of Equity, and making recommendations to County Department Heads concerning disposition, dispute resolution and/or appropriate corrective action.

Chief Executive Office

500 W. Temple St., Rm. 358, Los Angeles 90012
Web: ceo.lacounty.gov
General Information Email: info@lacounty.gov
County Operator (available 24 hours): (213) 974-1234
Media/Press Contacts: (213) 974-1311, pio@ceo.lacounty.gov

Under the direction of the Chief Executive Officer, the Chief Executive Office oversees the County’s multi-billion dollar budget process and coordinates implementation of key priorities of the Board of Supervisors. The office also analyzes and advocates state and federal legislation; coordinates Countywide media responses, social media and web content; and manages capital projects, asset, leasing and space management.

Provides central coordination for the County’s strategic planning and performance measurement efforts; coordinates emergency preparedness activities and cost recovery efforts following major emergencies and disasters; administers insurance management programs; and addresses unincorporated

area issues. Manages the County's employee relations program and compensation/classification systems; provides risk management services, including workers' compensation, health and disability benefits, and loss prevention. Oversees and programs the County Channel and monitors cable television companies operating in unincorporated areas. Develops quality standards for information technology projects and administers information security standards to safeguard the County's digital assets.

Divisions:

- Administrative Services
- Asset Management
- Budget and Operations
- Countywide Communications
- Legislative Affairs
- Policy Implementation Alignment
- Risk Management

Initiatives and Priorities:

- Anti-Racism, Diversity and Inclusion Initiativerace-equity@ceo.lacounty.gov
- Alternatives to IncarcerationATI@lacounty.gov
- Digital Divide Regional Strategydigitaldivide@lacounty.gov
- Homeless Initiativehomeless.lacounty.gov
- Poverty Alleviation Initiativepai@ceo.lacounty.gov
- Women and Girls Initiative.....ceo.lacounty.gov/wgi/

Child Support Services

5770 S. Eastern Ave., Commerce 90040-2924
Web: cssd.lacounty.gov
24/7 online case information: cse.ca.gov/CustomerConnect/login

The Child Support Services Department (CSSD) assists parents with their child support needs, including establishing parentage and establishing and enforcing financial and medical support orders for children. CSSD locates parents, modifies court orders, collects and distributes court-ordered support, and works with other counties, states and countries to obtain child support. CSSD partners with community-based organizations and other County agencies which provide job training, job placement, peer counseling and parenting classes to aid parents, enabling them to provide emotional, as well as financial support to their children.

Child Support Services Customer Contact Center..... (866) 901-3212

CSSD Office Locations:

Division I, 7555 Van Nuys Blvd., Van Nuys 91405

Division II, 5500 S. Eastern Ave., Commerce 90040

Division III, 3179 W. Temple Ave., Pomona 91768

Division IV, 8300 S. Vermont Ave., 2nd Fl. Los Angeles 90044

Division V, 20221 S. Hamilton Ave., Torrance 90502

Division VI, 42281 10th St. West, Lancaster 93534

Interstate Division, 5500 S. Eastern Ave., Commerce 90040

State Disbursement Unit P.O. Box 989067, West Sacramento 95796-9067

Phone: (866) 901-3212

Children & Family Services

Web: dcfs.lacounty.gov (213) 351-5507

Child Abuse / Child Protection Hotline (800) 540-4000

DCFS	Regional	Offices
Belvedere		(323) 725-4401
5835 S. Eastern Ave., 2 nd Fl. Commerce 90040		
Compton- Carson		(310) 233-1000
1 Civic Plaza Dr., Ste. 100, Carson 90745		
El Monte		(626) 455-4660
4024 N. Durfee Ave., El Monte 91732		
Glendora		(626) 691-1692
725 S. Grand Ave., Glendora 91740		
Hawthorne		(323) 290-8060
5100 Goldleaf Circle, Los Angeles 90056		
Lancaster		(661) 471-1369
300 E. Ave K-6, Lancaster, 93535		
Metro North		(213) 763-1440
1933 S. Broadway, Suite 6, Los Angeles 90007		
Palmdale		(661) 223-4200
39115 Trade Center Dr., Ste. 130, Palmdale 93551		
Pasadena		(626) 229-3500
532 E. Colorado Blvd., Pasadena 91101		
Pomona		(909) 802-1302
801 Corporate Center Dr. Pomona 91768		
Santa Clarita		(661) 702-6262
28490 Avenue Stanford, Ste. 100, Santa Clarita 91355		
Santa Fe Springs		(562) 903-5000
10355 Slusher Dr., Ste. 11, Santa Fe Springs 90670		
South County		(562) 497-3500
4060 Watson Plaza Dr., Lakewood 90712		
Torrance		(310) 972-3111
2325 Crenshaw Blvd., Torrance 90501		
Van Nuys		(818) 904-8300

7555 Van Nuys Blvd., Van Nuys 91405	
Vermont Corridor	(323) 965-7060
8300 S. Vermont Ave., 4 th Fl., Los Angeles 90044	
Wateridge	(323) 290-8500
5100 W. Goldleaf Circle, Los Angeles 90056	
West Los Angeles	(323) 900-2222
5757 Wilshire Blvd., Ste. 200, Los Angeles 90036	
West San Fernando Valley	(818) 717-4002
20151 Nordhoff St., Chatsworth 91311	

The Los Angeles County Department of Children and Family Services has worked to keep children safe and support families in crisis since 1984. The department employs social workers, attorneys, public health nurses, mental health clinicians and administrative staff across multiple specialized bureaus and 20 regional offices throughout LA County’s more than 4,084 square miles. DCFS provides a broad array of services and programs to support children and families in crisis, with most functions – such as the primary responsibilities identified below – required by federal or state statute.

Child Protection Hotline: DCFS oversees the County’s 24/7 child abuse and neglect hotline and responds to the immediate needs of any child at risk. When a call reporting suspicions of child maltreatment is received through the Hotline, social workers determine how best to respond, in many cases conducting a thorough investigation that may include interviews with the child, family, teachers, medical professionals and others to assess risk and safety and take all necessary precautions.

Family Maintenance: When it is determined that a child can safely remain in the home and that the family can benefit from services, DCFS works with parents to develop a prevention plan and connect the family with support services. Parents can pursue this path voluntarily or may be court-mandated to complete required trainings or services.

Out-of-Home Placement: When a child must be removed from his or her home, DCFS works to find a temporary, loving and stable home environment for the child, such as with relatives, a certified foster parent, also known as a resource parent, or in a communal living setting, known as a Short-Term Residential Treatment Program.

Family Reunification: Whenever possible, family reunification is the goal for DCFS cases, as evidence-based research shows it is often the best outcome for a child’s development and well-being. DCFS works with parents to develop a case plan with clear goals, a visitation schedule and other steps necessary for reunification.

Permanent Placement: In cases when reunification is not possible and a court elects to terminate parental rights, DCFS works to identify an alternative permanent home – whether this is a relative who becomes a legal guardian, a

foster parent who adopts, or another arrangement to help the child heal and ultimately thrive.

Consumer & Business Affairs

320 W. Temple St., Rm. G-10. Los Angeles 90012 (800) 593-8222

Web: dcba.lacounty.gov

Consumer Counseling Center: Provides counseling on consumer related matters, real estate, wage and hour, and small claims forms and procedures to the public. Provides options available to consumers to resolve their concerns, including making appropriate referrals to other Department of Consumer Business Affairs (DCBA) programs, County Departments, community partners and other local, state and federal agencies.

Complaint Investigations: Investigates consumer complaints involving allegations of consumer fraud, deceptive businesses practices, elder financial abuse, foster youth identity theft, price gouging and real estate fraud. Based on investigative findings, cases are referred to prosecuting agencies for criminal or civil prosecution. Consumers and businesses are made aware of consumer protection laws. Works in partnership with other County departments and government agencies to advocate on behalf of consumers and prevent consumers from becoming victims of fraud.

Consumer Education and Public Outreach: Coordinates communication efforts with the public. This includes organizing and developing: speaking engagements, workshops, tabling events and consumer education fairs; social media; brochures, news articles, photos and other written materials in plain language; media relations and interview requests; and relations with other departments, agencies and the offices of local elected officials.

Dispute Resolution Services: Provides neutral mediators to help persons and businesses voluntarily resolve disputes in a friendly, accessible and confidential manner. Mediations can be conducted by phone, in person or online. Persons or businesses residing, working or operating in LA County are eligible to receive mediation services at little or no cost. Common issues that can be mediated include landlord-tenant disputes, neighbor-to-neighbor disagreements, family arguments, and billing questions. DCBA funds nine dispute resolution organizations to provide mediation services.

Housing and Tenant Protections: Enforces the County’s Rent Stabilization ordinances for residents in the unincorporated areas of LA County; and ensures tenants, mobile homeowners, landlords, and park owners are informed of their rights and responsibilities. Provides residents with information about their rights as tenants, free legal representation, short-term rental assistance, and referrals to resources and services to prevent eviction. Coordinates StayHoused LA, a partnership between the County of Los Angeles, the City of Los Angeles and local community and legal service providers to provide tenants

with the information and support needed to exercise their rights so that they can remain safely in their homes. Web: rent.lacounty.gov.

Foreclosure Prevention: Assists homeowners by working directly with lenders to explore all options to avoid foreclosure. Counselors can help residents understand the foreclosure process, communicate with lenders, review and submit documentation, create a budget and savings plan, and make referrals to additional resources.

Office of Labor Equity: Answers questions regarding the County's worker protection ordinances, educates employers and workers in order to bring them into compliance, accepts complaints, and conducts investigations into allegations of workplace violations. Supports several workplace protections including the Minimum Wage and Minimum Wage Enforcement Ordinances in unincorporated areas of LA County, the Anti-Retaliation Ordinance for reporting workplace health violations, and the Prevention of Human Trafficking Ordinance. Issues citations, conducts settlement negotiations, and provides counseling and training for employers.

Center for Financial Empowerment: Convenes, advocates, and builds capacity to strengthen the financial health of County residents, with a focus on Black, Indigenous and People of Color (BIPOC), to build economic resiliency. Helps residents with low-to-moderate incomes improve their financial capability by coordinating and aligning the financial empowerment services provided by government, for-profit and nonprofit sectors, including free or low-cost income tax preparation services and checking accounts. Web: dcba.lacounty.gov/training-institute/.

Office of Cannabis Management: Oversees commercial cannabis activities within unincorporated LA County through the development and implementation of policies that seek to promote the health, safety and well-being of our communities. The Office of Cannabis Management also receives complaints about illicit dispensaries in unincorporated LA County and works with partner agencies to enforce local laws and regulation and educate the community about cannabis enforcement and compliance. Web: cannabis.lacounty.gov.

Office of Immigrant Affairs: Strives to facilitate the successful inclusion of immigrants into the civic, economic and cultural life of LA County. Drives forward policies, strategies and programs that elevate immigrant equity. Increases access to County programs, benefits and services by conducting outreach and helping immigrants and their families connect to high quality immigration information, services and support. Services include: food, health and educational resources; free and low-cost legal representation; basic education related to immigration law; assistance with the citizenship process; and asylee and refugee resources. Web: oia.lacounty.gov/.

County Counsel

500 W. Temple St., Rm. 648, Los Angeles 90012 (213) 974-1811

Web: counsel.lacounty.gov

Email: Contact_Us@counsel.lacounty.gov

Facsimile: (213) 626-7446

TTY: (213) 633-0901

Office Hours: Monday through Friday from 8:00 a.m. to 5:00 p.m.

Divisions:

- Administrative Services Bureau
- Affirmative Litigation & Consumer Protection Division
- Appeals Division
- Board Liaison Division
- Dependency Division
- Executive Division
- General Litigation Division
- Government Services Division
- Health Services Division
- Justice and Safety Division
- Labor and Employment Division
- Litigation Monitoring Team
- Peace Officer Records Division
- Probate Division
- Property Division
- Public Works Division
- Social Services Division
- Technology and Business Solutions
- Transportation Division
- Workers' Compensation Division

Satellite & Courthouse Locations:

Edmund D. Edelman Children's Court

201 Centre Plaza Dr., Suite 1, Monterey Park 91754-2142
Phone: (323) 526-6100

Hollywood Courthouse

5925 Hollywood Blvd., Los Angeles 90028
Phone: (213) 974-5055

Alfred J. McCourtney Juvenile Justice Center

1040 West Avenue J, Suite 1114, Lancaster 93534-3329
Phone: (661) 949-6562

Pomona Court

400 Civic Center Plaza, Pomona 91766
Phone: (909) 802-1100

Norwalk Court (at RR-CC Headquarters)

12400 Imperial Hwy., 7th Floor, Executive Office Suite, Norwalk 90650
Phone: (562) 345-3700

Transportation Division

One Gateway Plaza, 24th Floor, Los Angeles 90012-2952
Phone: (213) 922-4057

The Office of County Counsel acts as the legal advisor to the Board of Supervisors, County officers and departments, special districts and certain other public agencies, such as Metro. County Counsel provides a broad range of legal services directed at promoting the public service objectives of the County, while protecting the County from loss and risk. Its scope of duties includes, but are not limited to, the following:

- Representing the County's interests in all civil actions and at all levels of State and federal court with the assistance of outside counsel where necessary;
- Protecting the interests of children in dependency and appellate proceedings;
- Advising on the law as it applies to County operations;
- Preparing legal documents and providing legal advice, counsel and opinions;
- Representing all County departments in workers' compensation matters;
- Representing the County in probate matters;
- Serving as issuer's counsel on funding issues; and
- Representing the County's position before State and federal regulatory agencies and administrative hearing boards.

Development Authority

700 West Main St., Alhambra 91801.....(626) 262-4511
Web: lacda.org

Administers the County's housing and community development programs. Operates low-income housing programs including more than 3,000 public and affordable rental units; approximately 28,000 Housing Choice Vouchers (Section 8) for rent subsidies; and financing and technical assistance to non-profit and for-profit developers of affordable housing. Makes federal Community Development Block Grant funds available for projects and programs in unincorporated areas and nearly 50 cities.

Offers assistance to first-time homebuyers and to low-income homeowners to rehabilitate their properties. Primary funding is from federal grants and loans.

- **Public Housing / Section 8**
 - Alhambra - (626) 262-4510, Mon. - Fri., 8 a.m. – 5 p.m.
 - Antelope Valley - (661) 575-1511, Mon. -Fri., 8 a.m. – 5 p.m.
- **Section 8 Property Owner Services** (626) 586-1984
- **Section 8 Applicant/Tenant Services**..... (626) 586-1544
- **Community Development Block Grant** (626) 586-1760
- **Development of Affordable Housing** (626) 586-1801
- **Homeownership Programs** (626) 586-1853
- **Residential Sound Insulation (Athens, Lennox, and Del Aire only)**
..... (626) 586-1837
- **Media/Legislative Affairs**..... (626) 586-1762
- **Senior Grant Program – Home Improvements** (626) 586-1836
- **Traffic Administration Services** (800) 555-4452

For information regarding traffic violator schools, or to obtain a list of traffic violator schools, visit latrafficschoolinfo.com.

District Attorney

211 W. Temple St., Suite 1200, Los Angeles 90012..... (213) 974-3512
Web: da.lacounty.gov

The District Attorney's Office is dedicated to protecting our community through the fair and ethical pursuit of justice and the safeguarding of crime victims' rights. The office's top priority is the prosecution of violent and dangerous criminals – murderers, rapists, gang members, child abusers and robbers among them. The office prosecutes felony crimes for all unincorporated areas and cities throughout LA County. The office also prosecutes misdemeanor crimes in unincorporated areas of the County and in 78 out of 88 cities: the cities of Burbank, Hawthorne, Hermosa Beach, Inglewood, Long Beach, Los Angeles, Pasadena, Redondo Beach, Santa Monica and Torrance prosecute their own misdemeanor cases.

Criminal cases are filed at the Clara Shortridge Foltz Justice Center in downtown Los Angeles and at branch, area and juvenile courthouses throughout LA County. Deputy district attorneys work closely with local law enforcement personnel in their respective regions to investigate and prosecute criminal activity. Deputy district attorneys are prosecutors who represent the people of the State of California.

Additionally, the office provides specialized staff and programs to assist in the prosecution of specific crimes; to provide information and support for

people who have been victimized by crime or who are witnesses; and to educate the community about various types of crime, the criminal justice process, office services and crime prevention resources.

Victim Services.....(800) 380-3811
Representatives assist victims of crime in a variety of ways. These include crisis intervention; emergency assistance; counseling referrals; court escort and orientation; restitution assistance; returning of property; assistance with employers; and case status notification. The office cannot respond to legal questions per the California Business & Professions Code Section 6131, nor can the office refer people to a lawyer.

Headquarters.....(213) 974-3512
211 W. Temple St., Suite 1200, Los Angeles 90012

Victim Services.....(626) 927-2500
3204 Rosemead Blvd., Ste. 200, El Monte 91731

Branch and Area Offices:

Airport Branch(310) 727-6500
11701 S. La Cienega Blvd., Ste. 601, Los Angeles 90045

Alhambra Branch (626) 308-5302
150 W. Commonwealth Ave., Alhambra 91801

Antelope Valley Branch..... (661) 974-7700
42011 4th St. West, Ste. 3530, Lancaster 93534

Bellflower Area(562) 804-8085
10025 E. Flower St., Rm. 374, Bellflower 90706-5412

Burbank Satellite.....(818) 557-3525
300 E. Olive Ave., Rm. 215, Burbank 91505

Compton Branch.....(310) 603-7483
200 W. Compton Blvd., Rm. 700, Compton 90220-3193

Downey Area(562) 803-7100
7500 E. Imperial Hwy, Rm. 324, Downey 90242

East Los Angeles Area(323) 780-2032
4848 E. Civic Center Way, Rm. 201, Los Angeles 90022

El Monte Area(626) 575-4155
11234 E. Valley Blvd., Rm. 110, El Monte 91731

Glendale Area(818) 500-3593
600 E. Broadway, Rm. 280, Glendale 91206

Inglewood Area(310) 419-5182
One Regent St., Inglewood 90301

Long Beach Branch.....(562) 247-2000

275 Magnolia Ave., Suite 3195, Long Beach 90802

Metropolitan Area(213) 744-4201

L.A. Mart, 1933 S. Broadway, Ste. 730, Los Angeles 90007

Norwalk Branch(562) 807-7212

12720 Norwalk Blvd., Rm. 201, Norwalk 90650

Pasadena Branch(626) 356-5620

300 E. Walnut St., Rm. 103, Pasadena 91101

Pomona Branch.....(909) 620-3350

400 Civic Center Plaza, Rm. 201, Pomona 91766

San Fernando Branch(818) 898-2511

900 Third St., 3rd Fl., San Fernando 91340

Santa Clarita Area.....(661) 253-7244

23747 W. Valencia Blvd., Rm. 1, Santa Clarita 91355

Torrance Branch.....(310) 222-3552

825 Maple Ave., Rm. 190, Torrance 90503

West Covina Area(626) 813-3301

1427 West Covina Pkwy., Rm. 105, West Covina 91790

Van Nuys Branch.....(818) 374-2400

6230 Sylmar Ave., Rm. 201, Van Nuys 91401

Economic Opportunity

510 S. Vermont Ave., 11th Floor, Los Angeles 90020(844) 777-2059

Web: opportunity.lacounty.gov

Email: deo@opportunity.lacounty.gov

The Department of Economic Opportunity (DEO) works to unlock LA County's economic potential and build thriving, inclusive local communities. Whether you're looking to start a new career or grow a small business, DEO is the County's central economic and workforce development hub helping residents connect to new career pathways, start and certify a business, and access life-changing opportunities.

DEO is also committed to helping communities & businesses build back better by deploying more than \$156 million in economic and workforce development programing through the American Rescue Plan Act. Learn more:

opportunity.lacounty.gov/how-we-help/build-back-better/

Office of Education

9300 Imperial Hwy., Downey 90242.....(562) 922-6111
Web: laoe.edu

Provides classroom instruction for specialized student populations and programs and services to the County's 80 K-12 school districts and 13 community college districts. The LA County Office of Education is the largest regional education agency in the U.S. and functions as the liaison between LA County districts and the California Department of Education.

Educational Programs: Serves at-risk youth in juvenile court schools and alternative education schools. Operates the award-winning Los Angeles County High School for the Arts and International Polytechnic High School.

Education Services: Provides support, training and technical assistance to schools and districts in areas such as: curriculum, instruction and assessment; student achievement and school improvement; and school safety and well-being. Administers the state's most extensive Head Start program and countywide GAIN welfare-to-work program.

Business Services: Offers a range of cost-effective administrative and financial services that help districts operate more efficiently and put more of their resources into the classroom. Ensures school district solvency and compliance with state laws.

Technology Services: Develops and implements solutions for school districts, community colleges, charter schools and other agencies that include business systems, custom web applications, enterprise-class information technology and integration of technology into teaching and learning.

Cooperative Extension, University of California

700 W. Main St., Alhambra 91801.....(626) 586-1971
Web: celosangeles.ucanr.edu

Provides free or low-cost educational programs for residents in convenient locations. Staff and volunteers provide and encourage the use of current research-based information in nutrition, family and consumer science, youth development, gardening, commercial horticulture, agriculture and natural resources. Coordinates the 4-H Youth Development Program, the Master Gardener Program, the Farm Advisor, the Expanded Food and Nutrition Education Program (EFNEP) and the Network for a Healthy California Latino and Power Play Campaigns. Provided through a partnership of the County of Los Angeles, the U.S. Department of Agriculture, and the University of California, dating back to 1914.

Film LA

6255 W. Sunset Blvd., 12th Floor, Hollywood 90028
Web: filmla.com
Email: info@filmla.com

Film Permits..... (213) 977-8600

Serves as one-stop film office for LA County, the City of Los Angeles, and several other local jurisdictions. The nonprofit community organization assists filmmakers to obtain permits to film on location, while providing free, all-hours troubleshooting for residents and businesses impacted by filming. Any professional still, film or video shooting requires a permit. A permit is not required for personal photos or videotaping.

Fire

1320 N. Eastern Ave., Los Angeles 90063-3244..... (323) 881-2411
Web: fire.lacounty.gov

The Los Angeles County Fire Department provides 24/7 fire and life safety services to more than four million residents and commercial business customers in 60 cities served by the Department, and all the unincorporated areas of the County within its 2,300 square-mile service delivery area. With nearly 5,000 emergency responders and business professionals, the Department provides emergency services out of 177 fire stations and operates on an annual budget of over \$1 billion. Additionally, the Department provides lifeguard, health hazardous materials, 9-1-1 dispatch, and forestry services throughout the County.

Community Emergency Response Training (CERT)..... (323) 881-2472
Firefighter Recruitment.....(310) 419-2115
Web: fire.lacounty.gov/be-a-firefighter

Fire Permits (818) 364-8240
Public Safety and Film Unit, 14425 Olive View Dr., Sylmar 91342

Fire Prevention (323) 890-4132
Inspections/Permits, Building, Sprinklers, and Fire Alarm Plan Checks

Health Hazardous Materials.....(323) 890-4045
Unified Program Permits, Hazardous Waste/Hazardous Materials

Human Resources/Personnel Services..... (323) 881-2327

Lifeguard Administration/Recruitment/Information(310) 939-7200
Web: fire.lacounty.gov/lifeguard

Lifeguard Training..... (310) 577-5700
Catalina Island.....Avalon: (310) 510-0856, Isthmus: (310) 510-0341
Central Section (Santa Monica, Venice) (310) 394-3261

Northern Section (Malibu, Zuma)	(310) 457-2525
Southern Section (South Bay)	(310) 372-2162
Ready! Set! Go!	(323) 881-2411

Health Services

313 N. Figueroa St., Los Angeles 90012..... Dial 211 toll-free
 Web: dhs.lacounty.gov

The Department of Health Services (DHS) is an integrated health system that provides quality health care to residents of all ages. The department operates three acute care hospitals, a renowned rehabilitation center, 25 health centers, and four mobile clinics. Services include primary and specialty care, urgent and emergency care, inpatient care, OB/GYN, pediatric, HIV/AIDS, and psychiatric services. Medi-Cal and Medicare insurance is accepted. DHS also offers affordable payment plans to low-income, uninsured residents.

LA Health Services also provides healthcare to youth in the juvenile system, inmates in the County jails, and foster care children. Our community programs include Housing for Health and the Office of Diversion and Re-Entry, each playing a critical role in connecting vulnerable populations, including people experiencing homelessness and those released from correctional and institutional settings to supportive housing.

Emergencies: If you have an emergency, call 911 or go to the nearest hospital Emergency Room.

Doctor Visits:

- If enrolled in a managed care health plan, such as LA Care or HealthNet, call the number on your ID card for an appointment.
- If you are not enrolled in a managed care health plan but have a regular primary care doctor in DHS, contact the facility where you seek care for open appointments.
- If you do not have a primary care doctor and need non-emergency care, call 844-804-0055 or visit dhs.lacounty.gov/patient-information/get-coverage/get-care-health-services-patients/.

Health Coverage/Financial Assistance: If you are uninsured, financial services staff are available to assist with eligibility for coverage or payment assistance. Visit: dhs.lacounty.gov/patient-information/get-coverage/financial-services-and-billing/

Department of Health Services Hospitals

Harbor-UCLA Medical Center (424) 306-4000
Psychiatric Emergency Services..... (424) 306-5310
 1000 West Carson St., Torrance 90509

Emergency Services: 24/7, Urgent Care: M-F 8 a.m.- 9 p.m. M-F; Sat 9 a.m. – 5 p.m.

Los Angeles General Medical Center (323) 409-1000
 2051 Marengo St., Los Angeles 90033
Psychiatric Emergency Services.....(323) 409-7085
 1200 N. State St., Los Angeles 90033
Emergency Services: 24/7, Urgent Care: 7:30 a.m. -8 p.m. M-Sat
Olive View-UCLA Medical Center (747) 210-3000
 14445 Olive View Dr., Sylmar 91342
Psychiatric Emergency Services..... (747) 210-4340
Emergency Services: 24/7, Urgent Care: 8 a.m.-8 p.m. M-F; 8 a.m.-4 p.m. Sat
Rancho Los Amigos National Rehabilitation Center (562) 385-7111
 7601 Imperial Hwy., Downey 90242
 Web: rancho.org Clinic Hours: M-F 8 a.m. – 5 p.m.

Health Centers

Central and North Los Angeles

Antelope Valley Health Center (661) 471-4800
 335-B East Ave. K-6, Lancaster 93535
Glendale Health Center (818) 291-8900
 501 N. Glendale Ave., Glendale 91206
High Desert Regional Health Center (661) 471-4000
 335 East Ave I, Lancaster 93535, Urgent Care: Daily, 8 a.m.-Midnight
Lake Los Angeles Community Clinic..... (661) 471-4000
 16921 E. Ave. O, Space G, Lake Los Angeles 93591
Littlerock Community Clinic (661) 225-3150
 8201 Pearblossom Hwy., Littlerock 93543
Mid-Valley Comprehensive Health Center..... (818) 627-3000
 7515 Van Nuys Blvd., Van Nuys 91405
San Fernando Health Center (818) 627-4777
 1212 Pico St., San Fernando 91340
South Valley Health Center (661) 471-4000
 38350 40th St. E, Palmdale 93552, Urgent Care: Daily, 8 a.m. -midnight
West Valley Health Center (818) 407-3200
 20151 Nordhoff St., Chatsworth 91311

East Los Angeles

Edward R. Roybal Comprehensive Health Center (323) 362-1010
 245 S. Fetterly Ave., Los Angeles 90022
Northeast Health Center (323) 362-1717
 3303 N. Broadway, Suite 200, Los Angeles 90063
East Los Angeles Health Center..... (323) 768-2521
 133 N. Sunol Dr., Los Angeles 90063

San Gabriel Valley

El Monte Comprehensive Health Center (626) 434-2500
 10953 Ramona Blvd., El Monte 91731
 Urgent Care: M-T & Th-Sat: 8 a.m. - 4:30 p.m., W: 8 a.m.-noon

La Puente Health Center (626) 986-2900
15930 Central Ave., La Puente 91744

South Los Angeles

Curtis Tucker Health Center..... (310) 419-5393
123 W Manchester Blvd., Inglewood 90301

H. Claude Hudson Comprehensive Health Center..... (213) 699-7000
2829 S. Grand Ave., Los Angeles 90007

Urgent Care: 7:30 a.m.-midnight M-F; 8 a.m.-midnight Sat-Sun

Hubert H. Humphrey Comprehensive Health Center..... (323) 897-6000
5850 S. Main St., Los Angeles 90003 Urgent Care: Daily: 8 a.m.-midnight

Long Beach Comprehensive Health Center (562) 753-2300
1333 Chestnut Ave., Long Beach 90813

Urgent Care: 7:30 a.m.-7 p.m. M-F; 8 a.m.-4:30 p.m. Sat

Martin Luther King, Jr. Outpatient Center (424) 338-1001
1670 E. 120th St., Los Angeles 90059 Urgent Care: 8 a.m.-11 p.m. M-F

Wilmington Health Center..... (310) 404-2040
1325 Broad Ave., Wilmington 90744

Torrance Health Center (310) 354-2300
711 W Del Amo Blvd., Torrance 90502

Southeast Los Angeles

Bellflower Health Center (562) 526-3000
10005 E. Flower St., Bellflower 90706

Bell Health Center (310) 868-7600
6901 Atlantic Ave., Bell 90201

My Health L.A. Program and Clinics

Health Program for Uninsured: If you are a low-income resident of LA County and not eligible for any other coverage, you may qualify for *My Health LA* at a community clinic that works with the Department of Health Services. You can get free medical care and medications.

Eligibility and Covered Services (844) 744-6452 7:30 a.m.-5:30 p.m. M-F
My Health LA is a *no-cost* coverage program for low-income residents ages 26 to 49 who are uninsured and not eligible for other health coverage, such as Medi-Cal or private insurance. The program covers primary care at one of 200+ contracted community partner clinics, as well as specialty care, urgent and emergency care, and inpatient services provided at a Department of Health Services clinic or hospital. Individuals can apply through one of the clinics listed below. More information can be found at dhs.lacounty.gov/mhla.

All for Health, Health for All

519 E. Broadway Ave., Glendale 91205 (818) 409-3020

401 S. Glenoaks Blvd #101, Burbank 91502..... (818) 748-1740

800 S. Central Ave #308, Glendale 91204..... (818) 549-8800

437 S. Pacific Blvd, Glendale 91204..... (818) 241-1500

8134 Foothill Blvd., Sunland 91040	(818) 962-0715
303 S. Glenoaks Blvd., #9, Burbank 91502.....	(818) 748-8734
2048 Montrose Ave., Montrose 91020.....	(818) 423-7722
5160 Vineland Ave., #109, North Hollywood 91601.....	(818) 738-7774
710 S. Central Ave., #350, Glendale 91204.....	(818) 616-7557

All-Inclusive Community Health Center

1311 N. San Fernando Blvd., Burbank 91504	(818) 843-9900
3920 Eagle Rock Blvd, Suite A, Los Angeles 90065.....	(323) 255-5225
17114 Devonshire St., #200, Northridge 91325	(818) 646-1771

AltaMed Health Services Corporation

2219 E. 1 st St., Los Angeles 90033	(323) 269-0421
1305 S. Concord St., #18, Los Angeles 90023	(323) 981-9816
10418 Valley Blvd., Ste. B, El Monte 91731.....	(626) 453-8466
5427 Whittier Blvd.#101, Los Angeles 90022.....	(888) 499-9303
3945 Whittier Blvd., Los Angeles 90023	(323) 265-1998
268 E. Bloom St. #322, Los Angeles 90012.....	(323) 276-0267
9436 E. Slauson Ave., Pico Rivera 90660	(562) 949-6069
1424 Crusado Lane Unit 168, Los Angeles 90033.....	(323) 226-0623
1300 S. Sunset Ave., West Covina 91790	(626) 960-6999
6336 Parsons Blvd, Pico Rivera 90660	(562) 949-0965
1900 E. Slauson Ave., Huntington Park 90255.....	(323) 487-4110
8627 Atlantic Ave., South Gate 90280	(888) 499-9303
972 Goodrich Blvd., Commerce 90022	(888) 499-9303
2100 W. 3 rd St., #400, Los Angeles 90057.....	(888) 499-9303

APLA Health and Wellness - Baldwin Hills

3743 S. La Brea Ave, Los Angeles 90016	(323) 329-9900
1043 Elm Ave. #302, Long Beach 90813	(562) 247-7740

Arroyo Vista Family Health Foundation

4815 E. Valley Blvd., Ste. C, Los Angeles 90032	(323) 222-1134
6000 N. Figueroa St., Los Angeles 90042	(323) 254-5221
2411 N. Broadway, Los Angeles 90031.....	(323) 987-2000
6000 N. Figueroa St., Los Angeles 90042	(323) 254-5221
4837 Huntington Dr. N., #A, Los Angeles 90032.....	(213) 225-0024

Asian Pacific Health Care Venture

1530 Hillhurst Ave., Los Angeles 90027	(323) 644-3888
9960 Baldwin Pl, El Monte 91731.....	(626) 774-2988
180 Union Pl., Los Angeles 90026	(323) 644-3885

Bartz-Altadonna Community Health Center

43322 Gingham Ave., #105, Lancaster 93535	(661) 874-4050
2520 E. Palmdale Blvd., Ste. A, Palmdale 93550.....	(661) 874-4050

Behavioral Health Services

1334 N. Avalon Blvd., Wilmington 90744.....	(310) 835-4009
2501 W. El Segundo Blvd., Ste. B, Hawthorne 90250	(424) 456-8933

Benevolence Industries, Inc.

3533 W. Pico Blvd., Los Angeles 90019 (323) 734-1600
 3631 Crenshaw Blvd, #109, Los Angeles 90016 (323) 732-0100

Center for Family Health and Education, Inc.

8727 Van Nuys Blvd., #101 & #102, Panorama City 91402 (818) 899-5555
 3229 Santa Anita Ave., 1st Floor, El Monte 91733 (626) 575-4584

Central City Community Health Center

5970 S. Central Ave., Los Angeles 90001 (323) 234-3280
 13742 N. Amar Rd., La Puente 91746 (626) 919-0400
 4126 N. Maine Ave., Baldwin Park 91706 (626) 653-0800
 4160 N. Maine Ave., Ste. B1, B2, B3, Baldwin Park 91706 (626) 384-2400
 5715 S. Broadway, Los Angeles 90037 (213) 471-4139
 10050 Garvey Ave., #111, El Monte 91733 (626) 652-0790

Central Neighborhood Health Foundation

2707 S. Central Ave., Los Angeles 90011 (323) 234-5000

Chinatown Service Center

320 S. Garfield Ave., #118, Alhambra 91801 (626) 773-3388
 767 N. Hill St., Ste. 200, Los Angeles 90012 (213) 808-1792

Clinica Monsenor Oscar A. Romero

123 S. Alvarado St., Los Angeles 90057 (213) 989-7700
 2032 Marengo St., Los Angeles 90033 (213) 989-7700

Community Health Alliance of Pasadena

1855 N. Fair Oaks Ave., #200, Pasadena 91103 (626) 398-6300
 3160 E. Del Mar Blvd., #100, Pasadena 91107 (626) 398-6300
 10408 Vacco St., Unit A, South El Monte 91733 (626) 398-6300
 513 E. Lime Ave., #101 – 102, Monrovia 91016 (626) 398-6300
 3703 Peck Rd., #A – C, El Monte 91731 (626) 398-6300
 1595 N. Lake Ave., Pasadena 91104 (626) 398-6300

Comprehensive Community Health Center

801 S. Chevy Chase Dr., Ste. 250, Glendale 91205 (818) 265-2264
 12157 Victory Blvd., North Hollywood 91606 (818) 755-8000
 1704 Colorado Blvd., Los Angeles 90041 (323) 256-4116
 5059 York Blvd., Los Angeles 90042 (323) 344-4144
 8316 Foothill Blvd., Sunland 91040 (818) 273-8800

East Valley Community Health Center

420 S. Glendora Ave., West Covina 91790 (626) 919-4333
 1555 E. Garey Ave., Pomona 91766 (626) 919-4333
 276 W. College St., Covina 91723 (626) 919-4333
 17840 E. Villa Corta St., La Puente 91744 (626) 919 4333
 17800 Renault St., La Puente 91744 (626) 919-4333

El Proyecto del Barrio

8902 Woodman Ave., Arleta 91331 (818) 830-7080
 150 N. Azusa Ave., Azusa 91702 (626) 969-7885
 3940-3942 Maine Ave., Baldwin Park 91706 (626) 678-9296
 20800 Sherman Way, Winnetka 91306 (818) 883-2273

8932 Woodman Ave., Arleta 91331	(818) 221-4600
9140 Van Nuys Blvd., #207, Panorama City 91402	(818) 830-7181
Family Health Care Centers of Greater Los Angeles	
6501 S. Garfield Ave., Bell Gardens 90201	(562) 776-5004
12113 Woodruff Ave. Suite A, Downey 90241	(562) 776-5007
22310 Wardham Ave., Hawaiian Gardens 90716	(562) 776-5080
6001 E. Washington Blvd., Los Angeles 90040	(562) 776-5085
6119 Agra St., Bell Gardens 90201	(562) 776-5090
Garfield Health Center	
210 N. Garfield Ave., #203, Monterey Park 91754	(626) 307-7397
701 S. Atlantic Blvd., #100, Monterey Park 91754	(626) 300-9980
7740 Garvey Ave., Suite B100-B102, Rosemead 91770	(626) 927-0838
Harbor Community Clinic	
593 W. 6th St., San Pedro 90731	(310) 547-0202
731 S. Beacon St., San Pedro 90731	(310) 547-0202
425 S. Pacific Ave., San Pedro 90731	(310) 547-0202
Herald Christian Health Center	
923 S. San Gabriel Blvd., San Gabriel 91776	(626) 286-8700
8841 Garvey Ave, Rosemead 91770	(626) 286-8700
JWCH Institute, Inc.	
5600 Rickenbacker Rd., Bldg. 1E, Bell 90201	(562) 867-7999
6912 Ajax Ave., Bell Gardens 90201	(562) 867-7999
625 S. San Pedro St., Los Angeles 90014	(562) 867-7999
522 S. San Pedro St., Los Angeles 90013	(562) 867-7999
442 S. San Pedro St., Los Angeles 90013	(562) 867-7999
320 N. Madison Ave., Los Angeles 90004	(562) 867-7999
12360 E. Firestone Blvd., Norwalk 90650	(562) 867-7999
515 E. 6th St., Los Angeles 90021	(213) 867-7999
14371 Clark Ave., Bellflower 90706	(562) 867-7999
3591 E. Imperial Hwy., Lynwood 90262	(562) 867-7999
954 N. Vermont Ave., Los Angeles 90029	(562) 867-7999
12124 Bullis Rd., Lynwood 90262	(562) 867-7999
3590 E. Imperial Hwy., Lynwood 90262	(562) 867-7999
37926 47th St. East, Palmdale 93552	(562) 867-7999
2151 E. Palmdale Blvd., Palmdale 93550	(562) 867-7999
45104 10th St. West, Lancaster 93534	(562) 867-7999
15898 E. Gale Ave., Hacienda Heights 91745	(562) 867-7999
8530 Firestone Blvd., Downey 90241	(562) 867-7999
1845 N. Fair Oaks Ave., G151, Pasadena 91103	(562) 867-7999
6336 Florence Ave., Bell Gardens 90201	(562) 867-7999
Kedren Community Health Center	
4211 Avalon Blvd., Los Angeles 90011	(323) 234-0616

Korean Health, Education, Information & Research Center

3727 W. 6th St., Ste. 200, Los Angeles 90020	(213) 235-2500
3255 Wilshire Blvd., #120, Los Angeles 90010	(213) 235-2500
3255 Wilshire Blvd., #100, Los Angeles 90010	(213) 235-2500

Los Angeles Christian Health Centers

1625 E. 4th St., Los Angeles 90033	(213) 893-1960
1920 Marengo St., Los Angeles 90033	(323) 987-8382
311 Winston St., Los Angeles 90013	(213) 893-1960
3455 Percy St., Los Angeles 90023	(323) 647-6735
601 S. San Pedro St., Los Angeles 90014	(213) 542-5461
325 E. 7th St., Los Angeles 90014	(213) 893-1960
456 S. Main St., Los Angeles 90013	(213) 873-4395

Los Angeles LGBT Center

1625 Schrader Blvd., Los Angeles 90028	(323) 993-7500
--	----------------

Northeast Valley Health Corp

12756 Van Nuys Blvd., Pacoima 91331	(818) 896-0531
18533 Soledad Canyon Rd., Santa Clarita 91351	(661) 673-8800
1600 San Fernando Rd., San Fernando 91340	(818) 365-8086
7223 N. Fair Ave., Sun Valley 91352	(818) 432-4400
23763 Valencia Blvd., Valencia 91355	(661) 287-1551
1172 Maclay Ave., San Fernando 91340	(818) 270-9500
11051 N. O'Melveny Ave., San Fernando 91340	(818) 365-7517
6551 Van Nuys Blvd. #201, Van Nuys 91401	(818) 765-8656
7107 Remmet Ave., Canoga Park 91303	(818) 340-3570
12759 Van Nuys Blvd., Pacoima 91331	(818) 485-8250
12451 W. Gain St., Pacoima 91331	(818) 897-2193
23413 Lyons Ave., Santa Clarita 91355	(661) 593-7500
1036 N. Maclay Ave., San Fernando 91340	(866) 696-3842
7843 Lankershim Blvd., North Hollywood 91605	(818) 826-5555
23763 Valencia Blvd., Valencia 91355	(661) 287-1551
14624 Sherman Way, #600, Van Nuys 91405	(818) 988-6335

Pediatric and Family Medical Center

1530 S. Olive St., Los Angeles 90015	(213) 747-5542
1400 S. Grand Ave., #101, Los Angeles 90015	(213) 744-0801
3680 E. Imperial Hwy., #200, Lynwood 90262	(310) 608-4898

Pomona Community Health Center

750 South Park Ave., # 101, Pomona 91766	(909) 630-7927
1450 E. Holt Ave., Pomona 91767	(909) 630-7927

QueensCare Family Clinics

4816 E. Third St., Los Angeles 90022	(323) 780-4510
4448 York Blvd., Los Angeles 90041	(323) 344-5233
150 N. Reno St., Los Angeles 90026	(213) 380-7298
4618 Fountain Ave., Los Angeles 90029	(323) 953-7170
303 Loma Dr., #202, Los Angeles 90017	(213) 858-5126

Samuel Dixon Family Health Center, Inc.

23772 Newhall Ave., Newhall 91321	(661) 291-1777
27225 Camp Plenty Rd. #4, Canyon Country 91351	(661) 424-1220
25115 Avenue Stanford, Ste A-104, Valencia 91355	(661) 257-2339
30257 San Martinez Rd., Val Verde 91384	(661) 254-4008

San Fernando Community Health Center

732 Mott St., #100-110, San Fernando 91340	(818) 963-5690
11134 Sepulveda Blvd., #100-110, Mission Hills 91345	(818) 963-5690

South Central Family Health Center

4425 S. Central Ave., Los Angeles 90011	(323) 908-4200
2680 Saturn Ave, Huntington Park 90255	(323) 908-4200
7910 Atlantic Ave., Suite M, Cudahy 90201	(323) 908-4200
1028 E. Vernon Ave., Los Angeles 90011	(323) 908-4200
2417 W. Whittier Blvd., Montebello 90640	(323) 908-4200
7300 Santa Fe Ave., Huntington Park 90255	(323) 908-4200
4415 S. Central Ave., #100, Los Angeles 90011	(323) 908-4200

St. John's Well Child and Family Center

2115 N. Wilmington Ave., Compton 90222	(323) 541-1411
2512 Alta St., Los Angeles 90031	(323) 541-1411
1910 Magnolia Ave., Los Angeles 90007	(323) 541-1411
6505 S. 8 th Ave., Los Angeles 90043	(323) 541-1411
5701 S. Hoover St., Los Angeles 90037	(323) 541-1411
808 W. 58 th St., Los Angeles 90037	(323) 541-1411
Mobile Unit 1, 808 W. 58 th St., Los Angeles 90037	(323) 541-1411
15715 S. Atlantic Ave., Compton 90221	(323) 541-1411
4085 S. Vermont St., Los Angeles 90037	(323) 541-1411
15301 S. San Jose Ave., Compton 90221	(323) 541-1411
326 W. 23rd St., Los Angeles 90007	(323) 541-1411
1555 West 110th St., Los Angeles 90047	(323) 541-1411
Mobile 2, 1555 West 110th St., Los Angeles 90047	(323) 541-1411
6818 Avalon Blvd., Los Angeles 90003	(323) 541-1411
4251 Crenshaw Blvd., Los Angeles 90008	(323) 541-1411
1060 Exposition Blvd., Los Angeles 90007	(323) 541-1411

Tarzana Treatment Center, Inc.

907 W. Lancaster Blvd., Lancaster 93534	(818) 654-3887
8330 Reseda Blvd., Northridge 91324	(818) 654-3887
320 E. Palmdale Blvd., Palmdale 93550	(818) 654-3887
7101 Baird Ave., Reseda 91335	(818) 654-3887
18646 Oxnard St., Tarzana 91356	(818) 654-3887

The Achievable Foundation

5901 Green Valley Circle #405, Culver City 90230	(424) 266-7474
--	----------------

The Children's Clinic, Serving Children and Their Families

17660 Lakewood Blvd., Bellflower 90706	(844) 822-4646
2000 San Gabriel Ave., Long Beach 90810	(562) 264-4600

2360 Pacific Ave., Long Beach 90806.....	(844) 822-4646
2125 Santa Fe Ave., Long Beach 90810	(844) 822-4646
455 Columbia St., Ste. 201, Long Beach 90806	(844) 822-4646
1057 Pine Ave., Long Beach 90813	(844) 822-4646
1060 E. 70th St., Long Beach 90805.....	(844) 822-4646
1301 W. 12th St., Long Beach 90813	(844) 822-4646
1574 Linden Ave., Long Beach 90813.....	(844) 822-4646
540 E. Artesia Blvd., Long Beach 90805.....	(562) 277-9456
1900 Atlantic Ave., Long Beach 90806	(562) 277-9405
730 W. 3rd St., Long Beach 90802	(844) 822-4646

T.H.E. Clinic, Inc.

10223 Firmona Ave., Lennox 90304	(323) 730-1920
3834 S. Western Ave., Los Angeles 90062	(323) 730-1920

The Los Angeles Free Clinic

8405 Beverly Blvd., Los Angeles 90048	(323) 653-1990
6043 Hollywood Blvd., Los Angeles 90028	(323) 653-1990
5205 Melrose Ave., Los Angeles 90038	(323) 653-1990
6636 Selma Ave., Los Angeles 90028	(323) 653-1990
137 N. Virgil Ave., Los Angeles 90004.....	(323) 653-1990

The Northeast Community Clinic

4129 E. Gage Ave., Bell 90201	(323) 771-8400
1414 S. Grand Ave., Ste. 200, Los Angeles 90015.....	(213) 743-9000
1403 Lomita Blvd. #100, Harbor City, 90710	(310) 784-5800
200 E. Anaheim St., Wilmington 90744	(310) 522-8700
4455 W. 117th St. #300, Hawthorne 90250.....	(310) 645-0444
5420 N. Figueroa St., Los Angeles 90042.....	(323) 256-3884
2822 E. Florence Ave., Huntington Park 90255	(323) 923-1900

Universal Community Health Center

1005 E. Washington Blvd., #A, Los Angeles 90021	(323) 233-3100
2801 S. San Pedro St., Los Angeles 90011	(323) 233-3100
2098 S. Central Ave., Los Angeles 90011	(323) 233-3100

University Muslim Medical Association Community Clinic

711 W. Florence Ave., Los Angeles 90044.....	(323) 789-5610
7821 S. Avalon Blvd., Los Angeles 90003	(323) 789-5610

Valley Community Healthcare

6801 Coldwater Canyon Ave. Ste.1B, North Hollywood 91605.....	(818) 763-8836
9119 Haskell Ave., North Hills 91343.....	(818) 763-8836

Venice Family Clinic – South Bay

4700 Inglewood Blvd., # 102, Culver City 90230	(310) 392-8636
2509 Pico Blvd., Santa Monica 90405	(310) 392-8636
604 Rose Ave., Venice 90291	(310) 392-8636
905 Venice Blvd., Venice 90291.....	(310) 392-8636
742 W. Gardena Blvd., Gardena 90247	(310) 327-1357
1091 S. La Brea Ave., Inglewood 90301	(310) 330-2960
2114 Artesia Blvd., Redondo Beach 90278.....	(310) 318-2521

270 E. 223rd St., Carson 90745 (310) 221-6800

Via Care CHC

4755 E. Cesar E. Chavez Ave., Los Angeles 90022..... (323) 268-9191

501 S. Woods Ave., Los Angeles 90022 (323) 268-9191

507 S. Atlantic Blvd., Los Angeles 90022 (323) 268-9191

615 S. Atlantic Blvd., Los Angeles 90022 (323) 268-9191

607 S. Atlantic Blvd., Los Angeles 90022..... (323) 268-9191

5017 Whittier Blvd., Los Angeles 90022..... (323) 268-9191

Watts Healthcare Corporation

3756 Santa Rosalia Dr, # 400, Los Angeles 90008..... (323) 568-5460

10300 Compton Ave., Los Angeles 90002 (323) 564-4331

Westside Family Health Center

3861 Sepulveda Blvd., Culver City 90230 (310) 450-4773

White Memorial Community Health Center

1828 E. Cesar E. Chavez Ave., #4300, Los Angeles 90033..... (323) 987-1200

1828 E. Cesar E. Chavez Ave., #5000, Los Angeles 90033..... (323) 987-1200

1828 E. Cesar E. Chavez Ave., #4100, Los Angeles 90033..... (323) 987-1200

Wilmington Community Clinic

1009 N. Avalon Blvd., Wilmington 90744 (310) 549-5760

10901 S. Vermont Ave, Los Angeles 90044..... (323) 241-6716

Emergency Medical Services (EMS) Agency (562) 347-1500

10100 Pioneer Blvd., Ste. 200, Santa Fe Springs 90670

Web: ems.dhs.lacounty.gov

Coordinates the County's emergency medical services system, which includes fire departments, law enforcement agencies, ambulance companies and hospitals. Responsible for accrediting paramedics, certifying emergency medical technicians (EMTs) and Mobile Intensive Care Nurses; approving pre-hospital continuing education programs; overseeing the development of automatic external defibrillator (AED) programs in gyms, schools and other public facilities; monitoring the county's 9-1-1 pre-hospital care providers and hospital network; designating and managing specialty care centers designed for pediatric emergencies, trauma, sexual assaults, acute heart attacks and strokes; licensing and monitoring private ambulance companies; enhancing disaster preparedness and response capabilities, disaster preparedness planning, training and exercises with the healthcare community including hospitals, clinics, long term care, ambulatory surgery centers, dialysis centers and first responders; coordinating medical response to multi-casualty incidents and emergencies; and reimbursing care provided to indigent patients.

Contracts and Grants (213) 288-7819

313 N. Figueroa St., 6th Fl-East., Los Angeles 90012

Email: cg@dhs.lacounty.gov

Handles vendor registrations, contract solicitations, administration and monitoring.

County Morgue/Office of Decedent Affairs..... (323) 409-7161

Human Resources

500 W. Temple St., Rm. 579, Los Angeles 90012..... (213) 974-2406
510 S. Vermont Ave., 12th Floor, Los Angeles 90020
Web: hr.lacounty.gov
Operating Hours: 8:00 a.m. to 5:00 p.m.

County Job Hotline (800) 970-5478
Job Information / Employment Services (213) 738-2084
Provides information and applicant support for current and potential County job opportunities, including test scheduling and administration services.
Volunteer Program (213) 866-5870
The County of Los Angeles Volunteer Program encourages community members, County employees and County retirees to volunteer their time and talents to public service programs sponsored by departments across the County of Los Angeles.
Internship Programs (213) 974-2382
Academic Internship, Career Development Internship, County Employee Youth Mentoring, Countywide Youth Bridges, Temp LA, Student Worker, and Veterans’ Internship programs.

Inspector General

312 S. Hill St., 3rd Floor, Los Angeles 90013..... (213) 974-6100
Web: oig.lacounty.gov

The Inspector General monitors the operations of the Los Angeles Sheriff’s Department and the Los Angeles County Probation Department for the Board of Supervisors and the public. If you have concerns about the Sheriff’s Department, which polices unincorporated areas of the County and some cities, and also runs county jails, share them with us. Complaints of police misconduct are investigated by the Sheriff and may be reported directly to them or to us. If you have any concerns or complaints about the Probation Department, please share them with us for submission to the Probation Department for investigation. A complaint form that may be used for either the Sheriff’s Department or the Probation Department may be filled out on the Office of Inspector General website at oig.lacounty.gov, where you will also find Office of Inspector General reports regarding both the Sheriff’s and Probation departments.

Internal Services

1100 N. Eastern Ave., Los Angeles 90063 (323) 267-3108
Web: isd.lacounty.gov
Email: info@isd.lacounty.gov

The Internal Services Department (ISD) provides a range of support services to other County departments in the areas of purchasing, contracting, facilities, information technology, energy and environmental programs management, and other support services.

County Operator (213) 974-1234 (available 24/7)
Email: info@lacounty.gov (available weekdays 8 a.m. to 5 p.m.)
Provides County directory assistance and information. County Operators also serve as the incoming call center for emergency situations including Temporary Telephonic Restraining Orders (TTRO's) from Law Enforcement, hazardous spills, food poisoning, and other critical incidents.

Energy & Environmental (323) 881-3949
Web: isd.lacounty.gov/services/energy-and-environmental-service
Coordinates energy efficiency, conservation and sustainability programs to increase utilization and maximize the efficient use of natural resources.

Purchasing and Contracts
Purchasing (323) 267-2670
Email : ISDPurchasing@isd.lacounty.gov
Contracts (323) 267-3101
Email : ISDContracts@isd.lacounty.gov

Vendor Relations (323) 267-2725
Web: doingbusiness.lacounty.gov
Email: ISDVendorRelations@isd.lacounty.gov
Provides centralized purchasing services, expertise and leadership for the development of contracts with the County. Assists vendors with registration and in identifying the types of commodities or services for which they are interested in submitting bids to the County. Also manages acquisition of materials and supplies and oversees the procurement and materials management process.

Vendor Resources - Doing Business with LA County
Web: doingbusiness.lacounty.gov

Justice, Care and Opportunities

500 W. Temple St., Rm. 100, Los Angeles 90012..... (213) 584-4316
Web: jcod.lacounty.gov
Email: info@jcod.lacounty.gov

Justice, Care and Opportunities Department (JCOD) works to unify LA County’s efforts to serve vulnerable justice-impacted people and communities and transform the justice landscape by breaking the cycle of overreliance on incarceration to create a more just and equitable LA County. The department is responsible for delivering programming across the justice continuum from prevention to reentry, with diversion programs once housed within the Chief Executive Office and reentry programs formerly housed in the Office of Diversion and Reentry now folded under the JCOD umbrella.

The department is also charged with expanding the County’s pretrial services and managing the Care First Community Investment program which seeks to advance Los Angeles County’s *Care First, Jails Last* vision with direct community investments and funding for alternatives to incarceration. Additionally, operations are supported by a planning and strategy arm focused on policy development, data and evaluation, and cross-agency coordination; and an external affairs unit tasked with strengthening relations with the community and other external stakeholders.

LACountyHelps.org

Web: LACountyHelps.org

LACountyHelps is a free and easy way to find out if your family can get help from many different health and human services programs based on your circumstances. Assists residents who want to privately and confidentially check their eligibility for many health and human services and programs. Includes food and nutrition, children and family resources, medical resources, consumer protection, housing, services for seniors and people with disabilities, mental health and income support for adults, and other social services.

LACountyHelps.org is available in nine languages: English, Armenian, Cambodian, Chinese, Korean, Russian, Spanish, Tagalog and Vietnamese.

LA County Library

Headquarters: 7400 Imperial Hwy., Downey 90242(562) 940-8462
Web: LACountyLibrary.org

Founded in 1912, LA County Library is one of the largest and most innovative library systems in the US. It offers free public resources, including books, music, multimedia materials, computer and internet access, and educational and recreational services to 3.4 million residents across 3,000 square miles, through 85 community libraries, 1 institutional library, 4 Cultural Resource Centers, and a 15-vehicle mobile fleet of 4 Bookmobiles, 6 MākMōs (maker mobiles), 3 Reading Machines (early literacy vehicles), and 2 mobile outreach vehicles, which all put Library services on the road. LA County Library is dedicated to providing exceptional services to its customers by reducing potential barriers and increasing access to public services for the diverse communities it serves.

- **Books By Mail:** Provides library materials free by mail to the homebound. Visit LACountyLibrary.org/Books-By-Mail.
- **Community Meeting & Study Rooms:** Many libraries offer rooms that can either be booked in advance or are available on a first-come, first-served basis. Call your local library for more information.
- **Cultural Resource Centers:** Provide reference services and special collections of materials dedicated to archiving and preserving the history of the communities they serve, including their role in the development of LA County.
- **Digital Library:** Access to digital magazines, newspapers, eBooks, audiobooks and streaming music, movies and TV. Visit LACountyLibrary.org/Digital-Library.
- **Homework Centers:** Many libraries offer enhanced resources, computer technology and homework helpers at 48 selected sites to support the educational needs of students.
- **Online Tutoring:** Connects students with expert tutors in math, science, social studies and English for one-on-one homework assistance free of charge with a library card. Visit LACountyLibrary.org/students.
- **Programs:** Libraries offer programs for all ages, including Storytime. Many programs are offered virtually. For more information, go to Visit.LACountyLibrary.org/Events.
- **Public Access Computers & Printers:** All libraries offer free access to computers with internet and free daily printing.
- **Wireless Access:** Provides free Wi-Fi access to library cardholders in all libraries and many library parking lots.

Public Access TTY Services:

Library Headquarters(562) 940-8462
7400 Imperial Hwy., Downey 90242

East Regional Office	(626) 960-2861
1601 West Covina Pkwy., West Covina 91790	
West Regional Office	(310) 830-0231
150 E. 216th St., Carson 90745	
Central Regional Office	(323) 722-5621
1550 W. Beverly Blvd., Montebello 90640	
South Regional Office	(562) 868-0770
12348 Imperial Hwy., Norwalk 90650	
Hawthorne Library	(310) 679-8193
12700 S. Grevillea, Hawthorne 90250, TTY: (310) 679-4316	
Lancaster Library	(661) 948-5029
601 W. Lancaster Blvd., Lancaster 93534, TTY: (661) 945-2503	
<u>Community Libraries</u>	
A C Bilbrew Library	(310) 538-3350
150 E. El Segundo Blvd., Los Angeles 90061	
Acton Agua Dulce Library	(661) 269-7101
33792 Crown Valley Rd., Acton 93510	
Agoura Hills Library	(818) 889-2278
29901 Ladyface Ct., Agoura Hills 91301	
Alondra Library	(562) 868-7771
11949 E. Alondra Blvd., Norwalk 90650	
Angelo M. Iacoboni Library	(562) 866-1777
4990 Clark Ave., Lakewood 90712	
Anthony Quinn Library	(323) 264-7715
3965 Cesar E. Chavez Ave., Los Angeles 90063	
Artesia Library	(562) 865-6614
18801 Elaine Ave., Artesia 90701	
Avalon Library	(310) 510-1050
215 Sumner Ave., PO Box 585, Avalon 90704	
Baldwin Park Library	(626) 962-6947
4181 Baldwin Park Blvd., Baldwin Park 91706	
Bell Library	(323) 560-2149
4411 E. Gage Ave., Bell 90201	
Bell Gardens Library	(562) 927-1309
7110 S. Garfield Ave., Bell Gardens 90201	
Carson Library	(310) 830-0901
151 E. Carson St., Carson 90745	
Castaic Library	(661) 257-7410
27971 Sloan Canyon Rd., Castaic 91384	
Charter Oak Library	(626) 339-2151
20540 "K" Arrow Hwy., Covina 91724	
Chet Holifield Library	(323) 728-0421
1060 S. Greenwood Ave., Montebello 90640	
City Terrace Library	(323) 261-0295

4025 E. City Terrace Dr., Los Angeles 90063	
Claremont Helen Renwick Library	(909) 621-4902
208 N. Harvard, Claremont 91711	
Clifton M. Brakensiek Library	(562) 925-5543
9945 E. Flower St., Bellflower 90706	
Compton Library	(310) 637-0202
240 W. Compton Blvd., Compton 90220	
Cudahy Library	(323) 771-1345
5218 Santa Ana St., Cudahy 90201	
Culver City Julian Dixon Library	(310) 559-1676
4975 Overland Ave., Culver City 90230	
Diamond Bar Library	(909) 861-4978
21800 Copley Dr., Diamond Bar 91765	
Dr. Martin Luther King, Jr. Library	(310) 327-4830
17906 S. Avalon Blvd., Carson 90746	
Duarte Library	(626) 358-1865
1301 Buena Vista St., Duarte 91010	
East Los Angeles Library	(323) 264-0155
4837 E. 3rd St., Los Angeles 90022	
East Rancho Dominguez Library	(310) 632-6193
4420 E. Rose St., East Rancho Dominguez 90221	
El Camino Real Library	(323) 269-8102
4264 E. Whittier Blvd., Los Angeles 90023	
El Monte Library	(626) 444-9506
3224 Tyler Ave., El Monte 91731	
Florence Library	(323) 581-8028
1610 E. Florence Ave., Los Angeles 90001	
Gardena Mayme Dear Library	(310) 323-6363
1731 W. Gardena Blvd., Gardena 90247	
George Nye, Jr. Library	(562) 421-8497
6600 Del Amo Blvd., Lakewood 90713	
Graham Library	(323) 582-2903
1900 E. Firestone Blvd., Los Angeles 90001	
Hacienda Heights Library	(626) 968-9356
16010 La Monde St., Hacienda Heights 91745	
Hawaiian Gardens Library	(562) 496-1212
11940 Carson St., Hawaiian Gardens 90716	
Hawthorne Library	(310) 679-8193
12700 S. Grevillea Ave., Hawthorne 90250	
Hermosa Beach Library	(310) 379-8475
550 Pier Ave., Hermosa Beach 90254	
Hollydale Library	(562) 634-0156
12000 S. Garfield Ave., South Gate 90280	
Huntington Park Library	(323) 583-1461
6518 Miles Ave., Huntington Park 90255	

La Cañada Flintridge Library	(818) 790-3330
4545 N. Oakwood Ave., La Cañada Flintridge 91011	
La Crescenta Library	(818) 248-5313
2809 Foothill Blvd., La Crescenta 91214	
La Mirada Library	(562) 943-0277
13800 La Mirada Blvd., La Mirada 90638	
La Puente Library	(626) 968-4613
15920 E. Central Ave., La Puente 91744	
La Verne Library	(909) 596-1934
3640 D St., La Verne 91750	
Lake Los Angeles Library	(661) 264-0593
16921 E. Ave. O # A, Palmdale 93591	
Lancaster Library	(661) 948-5029
601 W. Lancaster Blvd., Lancaster 93534	
Lawndale Library	(310) 676-0177
14615 Burin Ave., Lawndale 90260	
Leland R. Weaver Library	(323) 567-8853
4035 Tweedy Blvd., South Gate 90280	
Lennox Library	(310) 674-0385
4359 Lennox Blvd., Lennox 90304	
Littlerock Library	(661) 944-4138
35119 80 th St. E., Littlerock 93543	
Live Oak Library	(626) 446-8803
4153-55 E. Live Oak Ave., Arcadia 91006	
Lloyd Taber-Marina del Rey Library	(310) 821-3415
4533 Admiralty Way, Marina Del Rey 90292	
Lomita Library	(310) 539-4515
24200 Narbonne Ave., Lomita 90717	
Los Nietos Library	(562) 695-0708
8511 Duchess Dr., Whittier 90606	
Lynwood Library	(310) 635-7121
11320 Bullis Rd., Lynwood 90262	
Malibu Library	(310) 456-6438
23519 W. Civic Center Way, Malibu 90265	
Manhattan Beach Library	(310) 545-8595
1320 Highland Ave., Manhattan Beach 90266	
Masao W. Satow Library	(310) 679-0638
14433 S. Crenshaw Blvd., Gardena 90249	
Maywood César Chávez Library	(323) 771-8600
4323 E. Slauson Ave., Maywood 90270	
Montebello Library	(323) 722-6551
1550 W. Beverly Blvd., Montebello 90640	
Norwalk Library	(562) 868-0775
12350 Imperial Hwy., Norwalk 90650	
Norwood Library	(626) 443-3147

4550 N. Peck Rd., El Monte 91732	
Paramount Library	(562) 630-3171
16254 Colorado Ave., Paramount 90723	
Pico Rivera Library	(562) 942-7394
9001 Mines Ave., Pico Rivera 90660	
Quartz Hill Library	(661) 943-2454
5040 West Avenue M-2, Quartz Hill 93536	
Rivera Library	(562) 949-5485
7828 S. Serapis Ave., Pico Rivera 90660	
Rosemead Library	(626) 573-5220
8800 Valley Blvd., Rosemead 91770	
Rowland Heights Library	(626) 912-5348
1850 Nogales, Rowland Heights 91748	
San Dimas Library	(909) 599-6738
145 N. Walnut Ave., San Dimas 91773	
San Fernando Library	(818) 365-6928
217 N. Maclay Ave., San Fernando 91340	
San Gabriel Library	(626) 287-0761
500 S. Del Mar Ave., San Gabriel 91776	
Sorensen Library	(562) 695-3979
6934 Broadway Ave., Whittier 90606	
South El Monte Library	(626) 443-4158
1430 N. Central Ave., South El Monte 91733	
South Whittier Library	(562) 946-4415
11543 Colima Rd., Whittier 90604	
Stevenson Ranch Library	(661) 255-2707
25950 The Old Rd., Stevenson Ranch 91381	
Sunkist Library	(626) 960-2707
840 N. Puente Ave., La Puente 91746	
Temple City Library	(626) 285-2136
5939 Golden West Ave., Temple City 91780	
Topanga Library	(310) 455-3480
122 N. Topanga Canyon Blvd, Topanga 90290	
View Park Bebe Moore Campbell Library	(323) 293-5371
3854 W. 54th St., Los Angeles 90043	
Walnut Library	(909) 595-0757
21155 La Puente Rd., Walnut 91789	
West Covina Library	(626) 962-3541
1601 West Covina Pkwy., West Covina 91790	
West Hollywood Library	(310) 652-5340
625 N. San Vicente Blvd., West Hollywood 90069	
Westlake Village Library	(818) 865-9230
31220 W. Oak Crest Dr., Westlake Village 91361	
Willowbrook Library	(323) 564-5698
11838 Wilmington Ave., Los Angeles 90059	

Wiseburn Library..... (310) 643-8880
 5335 W. 135th St., Hawthorne 90250
Woodcrest Library.....(323) 757-9373
 1340 W. 106th St., Los Angeles 90044

Cultural Resource Centers:

American Indian Resource Center (323) 583-2794
 Huntington Park Library, 6518 Miles Ave., Huntington Park 90255
Asian Pacific Resource Center..... (626) 573-5220
 Rosemead Library, 8800 Valley Blvd., Rosemead 91770
Black Resource Center..... (310) 538-0059
 A C Bilbrew Library, 150 E. El Segundo Blvd., Los Angeles 90061
Chicano Resource Center (323) 263-5087
 East Los Angeles Library, 4837 E. 3rd St., Los Angeles 90022

Bookmobiles:

Antelope Valley West Bookmobile..... (661) 948-8270
 601 W. Lancaster Blvd., Lancaster 93534
Antelope Valley East Bookmobile (661) 948-0796
 601 W. Lancaster Blvd., Lancaster 93534
East Bookmobile..... (626) 338.8373
 1601 West Covina Pkwy., West Covina, 91790
Gateway Bookmobile..... (626) 338-8373
 1601 West Covina Pkwy., West Covina 91790

Los Angeles Homeless Services Authority

707 Wilshire Blvd., 10th Fl., Los Angeles 90017
 (213) 683-3333, TTY: (213) 553-8488
 Web: lahsa.org
 Email: communications@lahsa.org

Created in 1993 by the City and County of Los Angeles to address the problems of homelessness on a regional basis. Plans, funds and administers programs that assist homeless individuals and families with their transition towards self-sufficiency. Programs include prevention activities; outreach and assessment; emergency shelter; transitional housing; permanent supportive housing; and supportive services.

Medical Examiner

1104 N. Mission Rd., Los Angeles 90033
(323) 343-0512 (8 a.m.-5 p.m. M-F), (323) 343-0714 (after hours)
Web: mec.lacounty.gov

Determines the cause, manner and circumstances of death in all unnatural, suspicious, unusual, violent, sudden and unattended deaths. The cause of death is determined by investigation, post mortem examination and laboratory testing. Responsible for correctly identifying the deceased, notifying the legal next of kin, and making proper disposition of remains.

Mental Health

510 S. Vermont Ave., Los Angeles 90020.....(800) 854-7771
Web: dmh.lacounty.gov

The Los Angeles County Department of Mental Health (LACDMH) is the largest county-level mental health department in the United States. It directly operates more than 75 sites and more than 100 co-located sites with other government agencies; and contracts with more than 1,000 providers, including non-governmental agencies and individual practitioners who provide a spectrum of mental health services to people of all ages to support hope, well-being and recovery.

Mental health services provided include screenings and assessments, case management, self-help peer support groups, outreach to homeless still living on the street, crisis intervention, medication support, peer support and other recovery services.

Services are provided in multiple settings, including residential facilities, clinics, schools, hospitals, juvenile halls and camps, urgent care centers, mental health courts, board-and-care homes, in the field and in homes. Special emphasis is placed on addressing co-occurring mental health disorders and other health problems associated with addiction. Clinicians also provide counseling to victims of natural or manmade disasters, their families and emergency first responders.

LACDMH is also responsible for protecting patients’ rights in all public and private hospitals and programs providing mental health care and treatment, and all contracted community-based programs. The department also serves as the public guardian for individuals considered gravely disabled by mental illness, and handles conservatorship investigations for the County.

The Mental Health Services Act (MHSA) has allowed for the development and implementation of full-service partnership programs, wellness centers and alternative crisis services, as well as navigator teams and field-capable clinical

services for all age groups. Services are provided by licensed and waived professionals as well as past and current mental health clients and family members.

LACDMH Help Line (24/7).....(800) 854-7771

Patients’ Rights(213) 738-4888

Protects and furthers the rights of mental health care recipients. Provides representation and advocacy for mental health consumers in psychiatric hospitals and outpatient agencies. Handles complaints, represents consumers at probable cause and medication capacity hearings, provides education, training and outreach and participates in legislative process. Handles problems and complaints in residential facilities.

Public Guardian / Conservatorship(213) 974-0515

Investigates the need for conservatorships of individuals incapable of managing their own affairs. Administers the estates and arranges care for the individuals after authority has been received by the court.

Military & Veterans Affairs

Bob Hope Patriotic Hall, 1816 S Figueroa St., Los Angeles 90015

(213) 765-9681, (213) 765-9680

Web: mva.lacounty.gov

Administers Bob Hope Patriotic Hall, a 10-story building with meeting rooms, auditorium and gymnasium. Use of Bob Hope Patriotic Hall is for the strict use of County Departments, other government agencies, and nonprofit Veteran Services Organizations to honor the services of veterans by providing services directly to the veteran community at no cost. Veterans Claims Assistance, Medical Long Term Care, Welfare-SSI Referrals and veterans’ burials.

Veterans Services (877) 452-8387

1816 S. Figueroa St., Los Angeles 90015

Counsels veterans, their dependents and survivors regarding federal and state benefits such as compensation, pension, education, medical, home loans, burial, etc. Provides referrals for veterans concerning alcohol/drug abuse and post-traumatic stress disorders. Grants state college tuition and fee waivers to qualifying veterans' dependents. Assists with application for special vehicle veterans’ license plates.

Field offices:

Culver City Veterans Center

5730 Uplander Way., # 100, Culver City 90230

(310) 641-0326 (M-F, 8 a.m.-4 p.m.)

Long Beach

VA Medical Center, 5901 E. 7th St., Bldg. 8, Rm 104, Long Beach 90822
(562) 826-8000 x4657 (M-Th., 8 a.m.-4 p.m.)

Los Angeles

VA Ambulatory Care Center, 351 E. Temple St., Rm. B-307, Los Angeles 90012
(213) 253-2677 Ext. 24605 (T, W, Th., 8 a.m.-4 p.m.)

Sepulveda

VA Ambulatory Care, 16111 Plummer St., Bldg. 22, Room 218, North Hills 91343
(818) 891-7711 Ext. 9146 (M- F, 8 a.m.-4 p.m.)

West Covina Veterans Service Office

Court House, 1427 West Covina Pkwy., #100-A, West Covina 91790
(626) 813-3402 (M-F, 8 a.m.-4 p.m.)

West Los Angeles VA Medical Center

11301 Wilshire Blvd., Bldg. 500, Los Angeles 90073
(310) 478-3711 Ext. 48659 (M & T, 9 a.m.-4:30 p.m.)
Bldg. 257
(310) 478-3711 extension 42973 (M, Th., F, 9 a.m.-4:30 p.m.)

Liberty Community Plaza

Veterans Service Office, 14181 Telegraph Rd., Whittier 90604
(562) 273-0786 (W & F, 8 a.m.-4 p.m.)

Gardena Veterans Center

1045 West Redondo Beach Blvd., Gardena 90247
(310) 767-1221 (M, W, F, 8 a.m.-4 p.m.)

Sheriff's Department – Men's Central Jail

450 Bauchet St., Los Angeles 90012-2907
(T, 8 a.m.-4 p.m.)

Santa Clarita – Community and Senior Services

26111 Bouquet Canyon Rd., Bldg. G, Suite G-O, Santa Clarita 91350
(661) 254-3413 (T & W, 9 a.m. - 5 p.m.)

Antelope Valley Veteran Center

38925 Trade Center Dr Suite J, Palmdale 93551
(213) 653-8437 (M, T, Th., 8 a.m.-4:30 p.m.)

Antelope Valley Senior Center

777 Jackman St., Lancaster 93534
(661) 726-4410 (M, 8 a.m.-4 p.m.)

Museums

Los Angeles County Museum of Art (LACMA)

5905 Wilshire Blvd., Los Angeles 90036

(323) 857-6000, TDD: (323) 857-0098

Web: lacma.org

Museum hours: 11 a.m.-5 p.m. M, T, & Th; 11 a.m.-8 p.m. F, 10 a.m.-7 p.m.

Sat-Sun Closed Wednesdays, Thanksgiving and Christmas Day.

Since its inception in 1965, LACMA has been devoted to collecting works of art that span both history and geography, in addition to representing Los Angeles's uniquely diverse population. Today LACMA is the largest art museum in the western United States, with a collection of over 135,000 objects that illuminate 6,000 years of art history from new and unexpected points of view. A museum of international stature as well as a vital cultural center for Southern California, LACMA shares its vast collection with Greater LA County and beyond through exhibitions, public programs and research facilities that attract over 1.5 million visitors annually, in addition to serving millions more through community partnerships, school outreach programs and creative digital initiatives.

Among the museum's strengths are its holdings of Asian art; Latin American art, ranging from masterpieces from the Ancient Americas to works by leading modern and contemporary artists; and Islamic art, of which LACMA hosts one of the most significant collections in the world. The museum approaches the past from a contemporary perspective through collaborations with artists and architects in the presentation of its collections, and through the installation of monumental artworks by the likes of Chris Burden, Barbara Kruger, Michael Heizer and others around its campus.

The museum is renowned for its educational and cultural programs, which annually serve hundreds of thousands of visitors, including children, seniors and the physically challenged. Several tours (free with admission) are offered six days per week for the general public and school groups. The Boone Children's Gallery resides in the Hammer Building, where kids can learn about brush painting used in Korean art for free. The museum's film and music programs are among the most robust and diverse in the country. LACMA also engages with diverse audiences in neighborhoods throughout the County through exhibitions, workshops and other programming. LACMA's satellite gallery at Charles White Elementary School in MacArthur Park presents exhibitions and public programming free of charge, and highlights of LACMA's collections are on view at Vincent Price Art Museum at East Los Angeles College in Monterey Park.

Parking for LACMA is in the Pritzker Parking Garage, accessed from 6th Street, just east of Fairfax Blvd., on Wilshire Blvd. and Spaulding Ave.; and at metered

parking available on neighboring streets. For those with disabilities, elevator access is available in the parking garage or at the museum’s alternate entrance on Wilshire Blvd. and Spaulding Ave. Free charging stations for electric vehicles are available on the first level of the Pritzker Parking Garage.

General admission for LA County residents is \$21, and admission for students (with valid ID) and senior citizens over 65 is \$16. For non-LA County residents, general admission is \$25, admission for students and senior citizens is \$21. Children 17 and under are always free. Additionally, children may join Arts for NexGen, LACMA’s acclaimed youth membership program; as a benefit of this free membership, kids may bring one adult to the museum free of charge. The museum is free to all LA County residents after 3 p.m. on weekdays (closed Wednesday). LACMA offers numerous opportunities for free admission, including on the second Tuesday of every month; select federal holiday Mondays, sponsored by Target; and on select days throughout the year. LACMA memberships begin at \$80 annually for individuals and \$40 for students.

Natural History Museum

900 Exposition Blvd., Los Angeles 90007(213) 763-DINO
Web: nhm.org

Museum: Open seven days a week, 9:30 a.m.-5 p.m. Closed the first Tuesday of every month and on New Year’s Day, Independence Day, Thanksgiving and Christmas.

Natural History Museum (NHM) was the first dedicated museum building in Los Angeles, opening its doors in 1913. It has since amassed one of the world’s most extensive and valuable collections of natural and cultural history—more than 35 million objects. The curatorial staff not only cares for those collections, but uses them for groundbreaking scientific and historic research. Today, the museum incorporates on- and off-site nature and culture exploration in its community, a slate of community science programs, and active research – creating a new natural history museum experience that explores the past, but increasingly addresses the present and the future.

The museum also curates new, immersive exhibitions that give visitors the opportunity to explore the “big picture” of global topics, often seen through a local lens of specimens and objects, the stories behind them, and the ways that nature and culture interact. NHM’s permanent exhibitions include:

- Becoming Los Angeles
- Dinosaur Hall; Gems and Mineral Hall; Bird Hall
- Nature Lab; Nature Gardens; Age of Mammals
- Dinosaur Encounters - snarling, stomping, life-size *T. rex* and *Triceratops* puppets in live presentations
- Dioramas filled with North American and African mammals

- Ralph M. Parsons Discovery Center
- Dino Lab: Real Dinosaurs, Real Paleontologists
- Visible Vault: Archeological Treasures from Latin America
- Butterfly Pavilion and Spider Pavilion
- Seasonal special exhibits focusing on Los Angeles

The museum is a teacher resource for Southern California educators. Its halls contain content for lessons that meet California state curriculum standards, and there are downloadable lesson plans and activities on the museum's website. The museum houses the Ralph M. Parsons Discovery Center, an interactive, family-friendly space where visitors can handle artifacts and specimens, and watch live animal presentations while learning about camouflage, habitat and their important contributions to the planet.

The museum offers school tours, community outreach programs, free family programming on the weekends, and day camps called "Adventures in Nature." Its nighttime First Fridays series attracts an adult crowd with compelling discussions, DJs and live bands. Outdoor events such as Summer Nights in the Garden and the L.A. Nature Fest encourage engagement in the natural world by giving visitors access to community activists and international scientists.

General admission is \$15 for adults; \$12 for college students with ID, senior citizens and youth 13-17; and \$7 for children 3-12. Free for children 2 and under, Museum members, California teachers and students, active military personnel and veterans, and EBT cardholders. Admission is free every Tuesday in September and the first Tuesday of the month, October through June. Admission is also free for L.A. County residents Monday through Friday, from 3 – 5 p.m.

Discounted group rates / 10+ reservations required.....	(213) 763-3466
Recorded Information	(213) 763-DINO
Educational Programs.....	(213) 763-3529
Membership	(213) 763-3426
School Tours	(213) 763-3529

The NHM also operates the La Brea Tar Pits and Museum and William S. Hart Regional Park and Museum.

La Brea Tar Pits and Museum

5801 Wilshire Blvd., Los Angeles 90036 (323) 934-7243
 Web: tarpits.org

Hours: Open seven days a week 9:30 a.m.-5 p.m. Closed New Year's Day, Independence Day, Thanksgiving and Christmas.

The La Brea Tar Pits and Museum showcases Ice Age fossils from the most famous active, urban excavation localities in the world. Many of the permanent

exhibits are designed with family interaction in mind: visitors are invited to test their strength against the pull of asphalt, and touch a massive leg bone of an extinct giant ground sloth. Through the windows of the transparent Fossil Lab, guests can watch bones being cleaned and repaired by lab volunteers. Ice Age Encounters features a life-sized saber-toothed cat puppet in performances Fridays through Sundays, and the new Excavator Tour showcases indoor and outdoor highlights, including the newly-opened Observation Pit.

Outside the museum, the 23-acre grounds feature the still-bubbling Lake Pit, life-size models of extinct mammoths, and a Pleistocene Garden which reveals what Los Angeles looked like 10,000 to 50,000 years ago during the last Ice Age, when animals such as saber-toothed cats and mammoths roamed the L.A. Basin. Visitors can also watch live excavation from July to early September as paleontologists extract fossils from asphalt as a part of Project 23 and Pit 91. The fossil observation areas are open free.

General admission is \$15 for adults; \$12 for college students with ID, senior citizens 62+ and youth 13-17; and \$7 for children 3-12. The museum is free for children 2 and under, Museum members, California teachers and students, active military personnel and veterans, and EBT cardholders. Admission is free every Tuesday in September and the first Tuesday of the month, October through June. Admission is also free for L.A. County residents Monday through Friday, from 3 p.m. – 5 p.m..

Educational Programs.....(213) 763-3529
School Tours.....(213) 763-3529

The Music Center

135 N. Grand Ave., Los Angeles 90012(213) 972-7211
Web: musiccenter.org

Operates as a public-private partnership between the County of Los Angeles and the Performing Arts Center of Los Angeles County, doing business as The Music Center. The Music Center is one of the three largest and most highly regarded performing arts centers in the United States and features four theatres – Walt Disney Concert Hall, Dorothy Chandler Pavilion, Ahmanson Theatre and Mark Taper Forum – and two outdoor spaces, Jerry Moss Plaza and Grand Park. Attracting nearly 2 million visitors annually, The Music Center offers a variety of programming, including Gloria Kaufman Presents Dance at the Music Center and free and low-cost programs such as The Music Center’s Dance DTLA and Summer SoundWaves, Grand Park’s Fourth of July Block Party and Grand Park’s NYELA, among many others. The Music Center also offers tours of its venues. Its services and leadership in support of TK-12 arts education are nationally recognized. The Music Center is home to four

internationally acclaimed resident companies: the Los Angeles Philharmonic, Center Theatre Group, LA Opera and Los Angeles Master Chorale, and has its own programming arm known as TMC Arts.

The Music Center’s main venues are complemented by a vibrant collection of outdoor theaters, plazas and gardens:

- Dorothy Chandler Pavilion
- Ahmanson Theatre
- Mark Taper Forum
- Walt Disney Concert Hall
- Jerry Moss Plaza
- Grand Park

Parks & Recreation

1000 S. Fremont Ave., Unit #40, Alhambra 91803 (626) 588-5382

Web: parks.lacounty.gov

Parks & Recreation sites are strategically located countywide, supplying local park needs, including several major regional facilities, in communities and unincorporated areas throughout LA County.

Parks & Regional Facilities:

72nd Street Equestrian Center and Park and Staging Area

550 72nd St., Long Beach 90805 (626) 575-5526

Acton Park

3751 Syracuse Ave., Acton 93510 (661) 722-7780

Adventure Park

10130 S. Gunn Ave., Whittier 90605 (562) 698-7645

Alondra Community Regional Park

3850 W. Manhattan Beach Blvd., Lawndale 90260 (310) 217-8366

Amigo Park

5700 S. Juarez Ave., Whittier 90606 (562) 908-4702

Apollo Community Regional Park

4555 W. Ave. G, Lancaster 93534 (661) 940-7701

Arcadia Community Regional Park

405 S. Santa Anita Ave., Arcadia 91006 (626) 821-4619

Athens Park

12603 S. Broadway, Los Angeles 90061 (323) 241-6700

Atlantic Avenue Park

570 S. Atlantic Blvd., Los Angeles 90022 (626) 369-1021

Avenue Park

553 S. 4th Ave., La Puente 91746 (626) 333-6162

Avocado Heights Park

14105 Don Julian Rd., La Puente 91746	(626) 333-6162
Bassett Park	
510 N. Vineland Ave., La Puente 91746	(626) 333-0959
Belvedere Community Regional Park	
4914 E. Cesar E. Chavez Ave., Los Angeles 90022	(323) 260-2342
Mary M. Bethune Park	
1244 E. 61st St., Los Angeles 90001	(323) 846-1895
Bill Blevins Park	
19500 E. Windrose Dr., Rowland Heights 91748	(626) 333-1369
The Boathouse at Burton Chace Park / Burton Chace Park	
13640 Mindanao Way, Marina del Rey 90292	(424) 526-7910
Bodger Park	
14900 S. Yukon Ave., Hawthorne 90250	(310) 676-2085
Frank G. Bonelli Equestrian Center & Regional Park	
120 Via Verde Park Rd., San Dimas 91773	(909) 599-8411
Yvonne B. Burke Senior and Community Center	
4750 W. 62nd St., Los Angeles 90056	(323) 298- 6038
Thomas S. Burton Park	
16490 E. Santa Bianca Dr., Hacienda Heights 91745	(626) 333-1369
Roy Campanella Park	
14812 Stanford Ave., Compton 90220	(310) 603-3720
George Washington Carver Park	
1400 E. 118th St., Los Angeles 90059	(323) 357-3030
Castaic Lake State Recreation Area	
32132 Castaic Lake Dr., Castaic 91384	(661) 257-4050
Castaic Regional Sports Complex	
31230 N. Castaic Rd., Castaic 91384	(661) 775-8865
Don Knabe Regional Park	
19700 S. Bloomfield Ave., Cerritos 90701	(562) 924-5144
Charter Oak Park	
20261 E. Covina Blvd., Covina 91723	(626) 339-0411
City Terrace Park	
1126 N. Hazard Ave., Los Angeles 90063	(323) 260-2371
Countrywood Park	
16817 E. Copper Hill Rd., Hacienda Heights 91745	(626) 333-1369
Crescenta Valley Community Regional Park	
3901 Dunsmore Ave., La Crescenta 91214	(818) 249-5940
Dalton Park	
18867 E. Armstead St., Azusa 91702	(626) 852-1491
Del Aire Park	
12601 S. Isis Ave., Hawthorne 90251	(310) 643-4976
Del Valle Park	
28201 W. Sloan Canyon Rd., Castaic 91384	(661) 294-3500
Dexter Park	

11053 N. Trail Rd., Kagel Canyon 91342	(818) 896-3210
East Rancho Dominguez Park	
15116 S. Atlantic Ave., Compton 90221	(310) 603-3724
East Rancho Dominguez Community Center	
15116 S. Atlantic Ave., Compton 90221	(310) 603-7401
Eastside Eddie Heredia Boxing Club	
5127 E. Olympic Blvd., Los Angeles 90022.....	(323) 267-2413
El Cariso Community Regional Park	
13100 Hubbard St., Sylmar 91342	(818) 367-5043
El Parque Nuestro	
1675 Gage Ave., Los Angeles 90011	(323) 586-7228
Enterprise Park	
13055 Clovis Ave., Los Angeles 90059.....	(310) 603-3725
Charles S. Farnsworth Park	
568 E. Mount Curve Ave., Altadena 91001	(626) 798-6335
John Anson Ford Amphitheatre	
2580 Cahuenga Blvd East, Los Angeles 90068	(323) 461-3673
Hacienda Heights Community and Recreation Center	
1234 Valencia Ave., Hacienda Heights 91745.....	(626) 333-3250
Kenneth Hahn State Recreation Area	
4100 S. La Cienega Blvd., Los Angeles 90056.....	(323) 298-3660
Hasley Canyon Equestrian Center	
29201 Avenue Penn, Valencia 91355	(661) 257-4050
Hasley Canyon Park	
28700 W. Quincy St., Castaic 91384	(661) 294-3500
Gloria Heer Park	
18109 E. Gallineta St., Rowland Heights 91748	(626) 333-1369
Highland Camrose Park	
2101 N. Highland Ave., Los Angeles 90068	(323) 738-2961
Hollywood Bowl Performing Arts Complex	
2301 N. Highland Ave., Los Angeles 90068	(323) 850-2000
Rueben Ingold Parkway	
4400 Mount Vernon Dr., Los Angeles 90032.....	(310) 603-8307
Earvin "Magic" Johnson Recreation Area	
905 E. El Segundo Blvd., Los Angeles 90059.....	(323) 942-8457
Helen Keller Park	
1045 W. 126th St., Los Angeles 90044.....	(323) 241-6702
Knollwood Pool	
12040 Balboa Blvd., Granada Hills 91343	(818) 368-4758
Jake Kuredjian Park	
25265 Pico Canyon Rd., Stevenson Ranch 91381	(661) 222-9536
Ladera Park	
6027 Ladera Park Ave., Los Angeles 90056	(323) 298-3629
La Mirada Community Regional Park	
13701 S. Adelfa Ave., La Mirada 90638	(562) 902-5645

George Lane Park

5520 W. Ave. L-8, Quartz Hill 93536 (661) 722-7780

Lennox Park

10828 S. Condon Ave., Lennox 90304 (310) 419-6712

Loma Alta Park

3330 N. Lincoln Ave., Altadena 91001 (626) 398-5451

Los Robles Park

14906 E. Los Robles Ave., Hacienda Heights 91745 (626) 333-1369

Manzanita Park

1747 S. Kwis Ave., Hacienda Heights 91745 (626) 336-6246

Marshall Canyon Equestrian Center

7000 Esperanza Rd., La Verne 91750 (909) 593-3036

Marshall Canyon Regional Park and Nursery

6550 Stephens Ranch Rd., La Verne 91750 (909) 593-3036

Allen J. Martin Park

14830 E. Giordano St., La Puente 91744 (626) 918-5263

Everett Martin Park

35548 N. 92nd St. East, Littlerock 93543 (661) 944-2880

Martin Luther King Jr. Fitness Garden

11833 Wilmington Ave., Los Angeles 90059 (310) 965-8608

Amelia Mayberry Park

13201 E. Meyer Rd., Whittier 90605 (562) 944-9727

Mc Nees Park

11590 Hadley St., Whittier 90606 (323) 260-2360

Michillinda Park

3800 Michillinda Dr., Pasadena 91107 (626) 821-4619

Mona Park

2291 E. 121st St., Compton 90222 (310) 603-3729

Monteith Parkway

4616 S. Mullen Ave., Los Angeles 90043 (310) 603- 8307

Eugene A. Obregon Park -

4021 E. First St., Los Angeles 90063 (323) 260-2344

Jesse Owens Community Regional Park

9651 S. Western Ave., Los Angeles 90047 (323) 241-6704

Orange Grove Park

14505 Orange Grove Ave. Hacienda Heights 91745 (626) 333-1369

Pamela Park

2236 Goodall Ave., Duarte 91010 (626) 357-1619

Parque de los Sueños

1333 S. Bonnie Beach Pl., Los Angeles 90023 (323) 260-2330

Pathfinder Community Regional Park

18150 E. Pathfinder Rd., Rowland Heights 91748 (562) 690-0933

Pearblossom Park

33922 N. 121st St., E., Pearblossom 93553 (661) 944-2988

Peck Road Water Conservation Park	
5401 N. Peck Rd., Arcadia 91006	(626) 334-1065
Pepperbrook Park	
1701 S. Countrywood Ave., Hacienda Heights 91745	(626) 333-1369
Pico Canyon Park	
25600 Pico Canyon Rd., Newhall 91381	(661) 222-9536
Rimgrove Park	
747 N. Rimgrove Dr., La Puente 91744	(626) 330-8798
Dr. Richard H. Rioux Memorial Park	
26233 W. Faulkner Dr., Stevenson Ranch 91381	(661) 222-9536
Jackie Robinson Park	
8773 E. Ave. "R", Littlerock 93543	(661) 944-2880
Carolyn Rosas Park	
18500 E. Farjardo St., Rowland Heights 91748	(626) 854-5557
Franklin D. Roosevelt Park	
7600 Graham Ave., Los Angeles 90001	(323) 586-7228
Rowland Heights County Park	
1500 S. Banida Ave., Rowland Heights 91748	(626) 912-6774
Ruben F. Salazar Park	
3864 Whittier Blvd., Los Angeles 90023	(323) 260-2330
San Angelo Park	
245 S. San Angelo Ave., La Puente 91746	(626) 333-6162
San Dimas Canyon Community Regional Park	
1628 N. Sycamore Cyn. Rd., San Dimas 91773	(888) 239-6700
Santa Catalina Island Nature Center at Avalon Canyon	
1202 Avalon Cyn. Rd., Avalon 90704	(310) 510-0954
Santa Fe Dam Recreation Area	
15501 E. Arrow Hwy., Irwindale 91706	(626) 334-1065
Saybrook Park	
6250 E. Northside Dr., Los Angeles 90022	(323) 724-8546
Peter F. Schabarum Regional Park and Equestrian Center	
17250 E. Colima Rd., Rowland Heights 91748	(626) 854-5560
Sorensen Park	
11419 Rosehedge Dr., Whittier 90606	(562) 908-7763
Stephen Sorensen Park	
16801 E. Ave. P, Lake Los Angeles 93591	(661) 264-1249
William Steinmetz Park	
1545 S. Stimson Ave., Hacienda Heights 91745	(626) 855-5383
Sunshine Park	
515 S. Deepmead Ave., La Puente 91744	(626) 854-5559
Tesoro Adobe Historic Park	
29350 Avenida Rancho Tesoro, Valencia 91321	(661) 702-8953
Trailview Park	
2625 S. Saleroso Dr., Rowland Heights 91748	(626) 333-1369

Two Strike Park

5107 Rosemont Ave., La Crescenta 91214 (818) 249-5940

Val Verde Community Regional Park

30300 W. Arlington Rd., Val Verde 91384..... (661) 257-4014

Valleydale Park

5525 N. Lark Ellen Ave., Azusa 91702..... (626) 334-8020

Veterans Memorial Community Regional Park

13000 Sayre St., Sylmar 91342..... (818) 833-7301

Victoria Community Regional Park

419 E. 192nd St., Carson 90746..... (310) 217-8370

Walnut Creek Community Regional Park

1100 Valley Center Ave., San Dimas 91773 (909) 599-8411

Walnut Nature Park

2642 Olive St., Walnut Park 90255 (323) 724-8546

Colonel Leon H. Washington Park

8908 S. Maie Ave., Los Angeles 90002..... (323) 586-7205

Ted Watkins Memorial Park

1335 E. 103rd St., Los Angeles 90002 (323) 357-3032

Charles White Park

77 Mountain View St., Altadena 91001 (626) 794-3807

Whittier Narrows Equestrian Center

12191 Rooks Rd., Whittier 90601..... (562) 355-5765

Whittier Narrows Recreation Area

750 S. Santa Anita Ave., South El Monte 91733 (626) 575-5526

Yvonne B. Burke Park

4350 Admiralty Way, Marina de Rey 90292..... (424) 526-7777

Natural Areas:**Deane Dana Friendship Community Regional Park Nature Center**

1805 W. 9th St., San Pedro 90732..... (310) 519-6115

Devil's Punchbowl Natural Area

28000 Devil's Punchbowl Rd., Pearblossom 93553..... (661) 944-2743

Eaton Canyon Natural Area and Nature Center

1750 N. Altadena Dr., Pasadena 91107 (626) 398-5420

Placerita Canyon Natural Area and Nature Center

19152 Placerita Cyn Rd., Newhall 91321 (661) 259-7721

San Dimas Canyon Community Regional Natural Area and Nature Center

1628 N. Sycamore Cyn Rd., San Dimas 91773..... (909) 599-7512

Santa Catalina Island Nature Center at Avalon Canyon

1202 Avalon Canyon Rd., Avalon, 90704..... (310) 510-0954

Vasquez Rocks Natural Area and Interpretive Center

10700 W. Escondido Cyn Rd., Agua Dulce 91390 (661) 268-0840

Whittier Narrows Natural Area and Nature Center

1000 N. Durfee Ave., South El Monte 91733..... (626) 575-5523

Golf Courses:

Alondra Golf Course	(310) 217-9916
16400 Prairie Ave., Lawndale 90260	
Altadena Golf Course	(626) 797-3821
1456 E. Mendocino St., Altadena 91001	
Diamond Bar Golf Course	(909) 861-8282
22751 E. Golden Springs Dr., Diamond Bar 91765	
Eaton Canyon Golf Course	(626) 794-6773
1150 N. Sierra Madre Villa Ave., Pasadena 91107	
El Cariso Golf Course	(818) 367-6157
13100 Eldridge Ave., Sylmar 91342	
Maggie Hathaway Golf Course	(323) 755-6285
9637 S. Western Ave., Los Angeles 90047	
Knollwood Golf Course	(818) 363-8161
12040 Balboa Blvd., Granada Hills 91344	
Lakewood Golf Course	(562) 429-9711
3101 Carson St., Lakewood 90712	
La Mirada Golf Course	(562) 943-7123
15501 E. Alicante Rd., La Mirada 90638	
Los Amigos Golf Course	(562) 869-0302
7295 E. Quill Dr., Downey 90242	
Los Verdes Golf Course	(310) 377-7370
7000 W. Los Verdes Dr., Rancho Palos Verdes 90275	
Marshall Canyon Golf Course	(909) 593-8211
6100 N. Stephens Ranch Rd., La Verne 91750	
Mountain Meadows Golf Course	(909) 623-3704
1875 Fairplex Dr., Pomona 91768	
Santa Anita Golf Course	(626) 447-2331
405 S. Santa Anita Ave., Arcadia 91006	
Victoria Golf Course	(310) 323-4174
340 E. 192nd St., Carson 90746	
Chester Washington Golf Course	(323) 756-6975
1930 W. 120th St., Los Angeles 90047	
Whittier Narrows Golf Course	(626) 288-1044
8640 E. Rush St., Rosemead 91770	

Scuba Certification

Underwater Unit.....(626) 821-4600
Maintains records of those who have received SCUBA certification in LA County.
Replaces lost, damaged or stolen cards. In conjunction with the Underwater
Instructors Association, offers a selection of courses for certification ranging
from entry-level to instructor.

Hollywood Bowl

2301 North Highland Ave., Los Angeles 90068

Phone: (323) 850-2000, Museum: (323) 850-2058

Web: hollywoodbowl.com

Known as the world's largest natural amphitheater, the Hollywood Bowl features some of the finest classical, pop, jazz, opera and ballet performances in the world. The summer season includes spectacular fireworks, classical, jazz, Latin salsa and modern new age concerts. The Bowl also features a museum, children's festivals and picnic areas. For over 90 years, the Hollywood Bowl has kept the public entertained with great music at affordable prices! The Hollywood Bowl is owned and operated by the Los Angeles County Department of Parks and Recreation and is jointly managed with the Los Angeles Philharmonic Association.

John Anson Ford Theatres

2580 Cahuenga Blvd. East, Hollywood 90068

(323) 856-5793, Box Office: 323-461-3673

Web: theford.com

Nestled in the Hollywood Hills, the John Anson Ford Theatres is one of the oldest and most historically significant performing arts venues in Los Angeles. Located in a 32-acre County regional park, the Ford is owned by the County of Los Angeles and operated through a partnership between Parks and Recreation and the Ford Theatre Foundation. With a mission of bringing people together for transformative arts experiences that inspire, empower and ignite cultural exchange, the Ford presents an annual summer season of music, dance, theatre, film and family events in its 1,200-seat outdoor amphitheater.

Arboretum & Botanic Gardens

Arboretum & Botanic Garden (626) 821-3222

301 N. Baldwin Ave., Arcadia 91007

Descanso Gardens (818) 949-4200

1418 Descanso Dr., La Canada Flintridge 91011

South Coast Botanic Garden..... (310) 544-6815

26300 Crenshaw Blvd., Palos Verdes 90274

Virginia Robinson Gardens (reservations required) (310) 550-2068

1008 Elden Way, Beverly Hills 90210

All gardens provide opportunities for interested individuals to view plants from the world over that are horticulturally suitable, adaptable and desirable in Southern California, with an eye toward using the plants in their own home landscapes. The Arboretum Library contains a comprehensive collection of resources on gardening, botany, California native plant life, environmental issues and some agriculture as these subjects relate to the plants native to and planted in Southern California. This includes books, magazines, government

documents, pamphlets and audio-visual materials. Docent-led and self-guided walking tours are available at the Arboretum, Descanso Gardens and South Coast Gardens only. Virginia Robinson Gardens offers only docent-guided tours.

Wildlife Sanctuaries

Phone: (213) 738-2963

Acton Wash Sanctuary

Soledad Canyon and Gillespie Ave., Acton 93510

Alpine Butte Wildlife Sanctuary

East Ave. O, Lake Los Angeles 93591 (Between 130th St. East & 135th St. East)

Big Rock Wash Wildlife Sanctuary

11550 East Avenue O, Palmdale 93591 (Between 115 and 120 St., East) **Blalock**

Wildlife Sanctuary

14101 Valyermo Rd., East Avenue W, Pearblossom 93553 (Between 141st and 146th St. East)

Butte Valley Wildlife Sanctuary

Avenue J between 190th & 200th Streets East, Lancaster 93534

George R. Bones Wildlife Sanctuary (Formerly Desert Pines) Intersection West Avenue G & 205th St. West, Antelope Valley 93544

Carl O. Gerhardt Wildlife Sanctuary

240th St. East and Ave. O, Antelope Valley 93550 (Between 240th and 250th St. East)

Jackrabbit Flats Wildlife Sanctuary

116th St. East and Ave. T, Pearblossom 93543

Longview Wildlife Sanctuary

14000 Valyermo Rd., Pearblossom 93553

Mescal Wildlife Sanctuary

223 St. and Hwy 138, Llano 93544 (Between 238th and 243rd St. East)

Neenach Wildlife Preserve

Adjacent to 210th St. West and West Avenue D Fairmont 93536

Theodore Payne Wildlife Sanctuary

235th St. East, Llano 93544

(Between Ave. U & V / 1 mile north of Palmdale Rd.)

Phacelia Wildflower Sanctuary

200th St. East & Avenue D, Antelope Valley 93535

Tujunga Ponds Wildlife Sanctuary

Tujunga Wash, 210 Fwy. and Wentworth St., Tujunga 91042

Probation

9150 E. Imperial Hwy., Downey 90242..... (866) 931-2222, (818) 374-6635
Web: probation.lacounty.gov
Email: pic@probation.lacounty.gov

Human Resources..... (562) 940-2554

The Los Angeles County Probation Department conducts investigations for the adult and juvenile courts and recommends sentencing. To deter recidivism, the department serves with compassion, supervising justice-involved individuals placed on probation by enforcing the orders of the courts and providing them with appropriate resources and service referrals to guide them through a successful probationary period. In addition, they provide secure detention for delinquent youth in juvenile halls and camps by coordinating therapeutic and rehabilitative programming in a controlled environment. The department also assists in collecting and disbursing restitution to victims and collecting fines.

Region 1: 1660 Mission Blvd., Pomona 91760..... (909) 865-6330

Region 2: 1330 W. Imperial Hwy., Los Angeles 90044..... (323) 241-5955

Region 3: 1299 E. Artesia Blvd., #120, Carson 90746..... (213) 220-7134

Region 4: 236 58th St., Los Angeles 90011 (323) 238-1050

Region 5: 43423 Division St., #401 Lancaster 93534..... (661) 471-1900

AB 109/Post-Release Supervision Administration(323) 659-6916/15
5555 Ferguson Dr., Commerce 90022

Administrative Services(562) 940-2516

Adult and Juvenile Services (562) 940-2513

Adult Investigative Services Administration.....(562) 940-2561/(562) 459-6270

9150 E. Imperial Hwy., Downey 90242

Justice Project Management (323) 226-8876

Juvenile Institutions (562) 940-2513

Intake & Detention Control/Community Detention..... (323) 226-8511

1601 Eastlake Ave., Los Angeles 90033

Adult Investigative Services Administration.....(562) 940-2561/ (562) 459-6270

9150 E. Imperial Hwy., Downey 90242

Compliance & Evaluation Division/ Prison Rape Elimination Act (PREA)

(562) 940-2746

Central Juvenile Hall (323) 226-8671

1605 Eastlake Ave., Los Angeles 90033

Los Padrinos Juvenile Hall..... (562) 940-8681

7285 Quill Dr., Downey 90242

Barry J. Nidorf Juvenile Hall.....(818) 364-2005

16350 Filbert St., Sylmar 91342

Juvenile Field Services (562) 940-2507

Juvenile Special Services (562) 940-2507

Management Services (562) 940-2825

Adult, Juvenile, Detention, Residential Treatment, Administrative and Management Services Bureaus are located at Downey headquarters.

Placement Services (818) 904-8064

7555 Van Nuys Blvd., Van Nuys 91405

Public Information (562) 940-2859

Juvenile Institutions (562) 940-2513

Residential Treatment Services (Camps)..... (562) 940-2508

Camp Afflerbaugh (562) 971-6300

6631 N. Stephens Ranch Rd., La Verne 91750

Challenger Memorial Youth Center (661) 940- 4248 (Closed)

5300 W. Ave. "I", Lancaster 93536

East: (661) 940-4111, West: (661) 940-4011

Camp Ronald McNair (661) 940-4103 (Closed)

Camp Ellison Onizuka (661) 940-4100 (Closed)

Camp Francis J. Scobee (661) 940-4015 (Closed)

CMYC / SECURITY / HOPE CENTER (661) 940-4011 (Closed)

Camp Vernon Kilpatrick..... (818) 889-1353

427 S. Encinal Canyon Rd., Malibu 90265

Dorothy Kirby Center..... (323) 981-4301

1500 S. McDonnell Ave., Commerce 90040

Camp Joseph Paige..... (909) 971-6375

6601 N. Stephens Ranch Rd., La Verne 91750

Camp Glenn Rockey (909) 599-2391

1900 N. Sycamore Cyn. Rd., San Dimas 91773

Camp Joseph Scott (661) 296-3231 (Closed)

Temp relocated at Dorothy Kirby Center

28700 N. Bouquet Cyn. Rd., Saugus 91350

1500 S. McDonnell Ave., Commerce 90040

Field Services (562) 940-2694, Juvenile: (562) 940-2526

9150 E. Imperial Hwy., Downey 90242

Area Offices

Alhambra Area Office (626) 305-5555

200 W. Woodward Ave., Alhambra 91801

ASCOT Regional Office (310) 260-3556

1725 Main St., Santa Monica 90401

Central Placement..... (562) 334-4420

9150 E. Imperial Hwy., Room C-144, Downey 90242 (Temporary)

Central Records..... (424) 454-5775/5743

12021 S. Wilmington Ave., Bldg. 18, Ste. B001B

Centinela Regional Placement	(323) 241-5800
1330 W. Imperial Hwy., Los Angeles 90044	
East Los Angeles Regional Placement	(323) 780-2185
144 S. Fetterly Ave., Los Angeles 90022	
San Gabriel Valley Regional Placement	(626) 575-4059
11234 E. Valley Blvd., El Monte 91731	
South Central Regional Placement	(310) 603-7311
200 W. Compton Blvd., Compton 90221	
Van Nuys Regional Placement	(818) 904-8000
7555 Van Nuys Blvd., Van Nuys 91405	
Placement Quality Assurance	(323) 357-5545
Lynwood Regional Justice Center, 11701 Alameda St., Lynwood 90262	
Youth Development Services	(213) 763-1421
1933 S. Broadway, 6th Floor, Los Angeles 90007	
Independent Living Program	(213) 351-1253
530 Wilshire Blvd., 4th Fl. Los Angeles 90010	
Centinela Area	(323) 241-5800
1330 W. Imperial Hwy., Los Angeles 90044	
Central Adult Investigations	(213) 974-9331
320 W. Temple St., Rm. 180, Los Angeles 90012	
Central Record	(424) 454-5775
12021 S. Wilmington Ave. Building 18, Ste. B001A, Los Angeles 90059	
Re-entry Opportunity Center (ROC)	(323) 730-4000
3965 S. Vermont Ave., Los Angeles 90037	
East Los Angeles Area	(323) 780-2185
4849 Civic Center Way, Los Angeles 90022	
East San Fernando Valley Area	(818) 374-2000
14414 Delano St., Van Nuys 91401	
Firestone Area	(323) 586-6468
526 S. Grape St., Los Angeles 90001	
Firestone Adult (MLK-BHC)	(424) 454-5809
12021 S. Wilmington Ave. Building 18, Ste. B001A, Los Angeles 90059	
Foothill Area	(626) 356-5281
300 E. Walnut St. #200, Pasadena 91101	
Harbor Area	(310) 222-2672
3221 Torrance Blvd., Torrance 90503	
Long Beach Area	(562) 247-2200
275 Magnolia Ave, Ste. 1985, Long Beach 90802	
Northeast Juvenile Justice Center	(323) 226-8765
1601 Eastlake Ave., Los Angeles 90033	
Operation Read	(562) 940-3547

9150 E. Imperial Hwy., Downey 90242	
Pomona Valley Area	(909) 469-4507
1660 W. Mission Blvd., Pomona 91766	
Pretrial Services	(213) 351-0373
5555 Ferguson Dr., Rm.124, Los Angeles 90022	
Rio Hondo Area	(562) 908-3119
8240 S. Broadway Ave., Whittier 90606	
Riverview Area	(626) 579-8506
12310 Lower Azusa Rd., Arcadia 91006	
San Fernando Valley – AB 109 Regional Office	(818) 485-0050
13557 Van Nuys Blvd., Van Nuys 91331	
San Gabriel Valley Area	(626) 575-4059
11234 E. Valley Blvd., Ste. 302, El Monte 91731	
Santa Monica Area	(310) 260-3525
1725 Main St., Santa Monica 90401	
School Based Supervision Programs	
School Based Supervision - Cluster 1.....	(626) 575-4003
School Based Supervision - Cluster 2	(323) 241-5939
School Based Supervision - Cluster 3	(818) 904-8063
School Based Supervision - Cluster 4	(562) 247-2323
School Based Supervision - Cluster 5.....	(661) 582-7035
Special Enforcement Operations (SEO) Administration	(323)659-6900/01
5555 Ferguson Dr., Commerce 90022	
South Bay Area Office – AB 109	(310) 761-3900
1299 E. Artesia Blvd., Ste. 120, Carson 90746	
South Central Area	(310) 603-7311
200 W. Compton Blvd., Ste. 300, Compton 90221	
South Los Angeles Area Office – AB 109	(323) 238-1000 / 01
236 E. 58th St., Los Angeles 90011	
Intensive Gang Supervision Program	(562) 908-3119
8240 S. Broadway Blvd., Whittier 90606	
Van Nuys Juvenile Area	(818) 904-8000
7555 Van Nuys Blvd., Van Nuys 91405	
Antelope Valley AB 109 Regional Office	(661) 471-1900
43423 Division St., Ste. 401, Lancaster 93535	
Antelope Valley (Juvenile)	(661) 582-7000
43917 Division St., Lancaster 93534	
Antelope Valley Area	(661) 974-7600
42011 4th St., West, Ste. 1900, Lancaster 93534	
Valencia	(661) 253-7271
23759 Valencia Blvd., Valencia 91355	

Public Defender

210 W. Temple St., Rm. 19-513, Los Angeles 90012(213) 974-2811

Web: pubdef.lacounty.gov

Our approximately 750 lawyers, with the assistance of 450 legal staff and experts, provide legal representation to all persons, including children, who are financially unable to employ counsel in criminal proceedings. Services which may be requested by a defendant or ordered by a court include representation in criminal, juvenile, mental health and certain civil proceedings triable in the Superior Court. Limited appellate representation in the state and federal court system may also be provided while the public defender is representing the defendant in the trial court.

Public Health

313 N. Figueroa St., Rm. 806, Los Angeles 90012..... (213) 240-8117

Web: publichealth.lacounty.gov

Protects health, prevents disease, and promotes the health and well-being for all persons in LA County. Focuses on prevention, seeking to assure a basic level of protection for the entire population, from the basic threats to the public’s health — including food-borne and easily transmittable disease outbreaks, natural and man-made emergencies — to working to prevent chronic diseases, such as heart disease, diabetes and cancer.

Also inspects and grades food establishments and markets, and monitors ocean water and public swimming pools to ensure safe swim areas throughout the County. Provides tuberculosis (TB) screening and treatment, sexually transmitted disease (STD) screening and treatment, immunizations for children and flu vaccinations. Offers TB clinics by appointment only.

Alcohol/Drug Problems / Substance Use Disorder..... (800) 564-6600

Communications & Public Affairs (213) 240-8144

Media@ph.lacounty.gov

Chronic Disease and Injury Prevention(213) 351-7301

Emergency Operations 24-Hour Desk (213) 989-7140

Lead Hazard..... (800) 524-5323

Nursing Home Inspections..... (800) 228-1019

Reporting Suspected Food-Related Illness (888) 397-3993

Tobacco Use Quit Line (800) 662-8887

Tuberculosis Skin Test and Nurse Consultation Unit.....(213)745-0800 Ext.10

Commercial Swimming Pool Technicians Licenses (626) 430-5960

Public Health Centers

Antelope Valley	(661) 471-4861
335-B E. Avenue K-6, Lancaster 93535	
Contact: Hector Altamirano (661) 471-4882	
Central Health Center (DTLA)	(213) 288-8204
241 N. Figueroa St., Los Angeles 90012	
Contact: Adriene Villa (213) 288-8220	
Curtis R. Tucker Health Center	(310) 419-5325
123 W. Manchester Blvd., Inglewood 90301	
Contact: Diedre Holmes (310) 330-1409	
Glendale Health Center	(818) 291-8901
501 N. Glendale Ave., Glendale 91206	
Contact: Jeanette Sandoval (818) 291-8901	
Hollywood-Wilshire Health Center	(323) 769-7800
5205 Melrose Ave., Los Angeles 90038	
Contact: Alice Querubin (323) 769-7879	
Martin Luther King Jr. Center for Public Health	(323) 568-8100
11833 S. Wilmington Ave., Los Angeles 90059	
Contact: Narita Wheat (323) 568-8737	
Monrovia Health Center	(626) 256-1600
330 W. Maple Ave., Monrovia 91016	
Contact: Maria Carretero (626) 256-1616	
North Hollywood Health Center	(818) 766-3982
5300 Tujunga Ave., North Hollywood 91601	
Contact: Jeanette Sandoval (818) 766-3982	
Pacoima Health Center	(818) 896-1903
13300 Van Nuys Blvd., Pacoima 91331	
Contact: Felipe Talavera (747) 251-3021	
Pomona Health Center	(909) 868-0235
750 S. Park Ave., Pomona 91766	
Contact: Youliana Hanna (909) 868-0234	
Ruth Temple Health Center	(323) 730-3507
3834 S. Western Ave., Los Angeles 90062	
Contact: Keisha Davis (323) 730-3509	
Simms Mann Health and Wellness Center	(310) 998-3205
2509 W. Pico Blvd., Santa Monica 90405	
Contact: Keisha Davis (323) 730-3509	
Torrance Health Center	(310) 354-2300
711 Del Amo Blvd., Torrance 90502	
Contact: Diana Perez (310) 354-2221	
Whittier Health Center	(562) 464-5350
7643 S. Painter Ave., Whittier 90602	
Contact: Elisa Perez (562) 464-5414	
Antelope Valley Rehabilitation Centers	(661) 223-8800

Outpatient treatment.....(661) 940-3549

Children’s Medical Services

9320 Telstar Ave., #200, El Monte 91731

California Children’s Services.....(800) 288-4584, TDD: (800) 827-1359

LA County Public Health - California Children's Services

Authorizes diagnostic and treatment services, provides medical case management, and provides physical and occupational therapy services to children under 21 years of age with certain chronic medical conditions, traumatic injuries and infectious diseases. Provides services through approved medical offices and hospitals.

Child Health and Disability Prevention..... (800) 993-2437

LA County Public Health - Child Health and Disability Prevention Program

Provides early and regular health exams for eligible low-income children up to 19 years of age, Medi-Cal recipient children up to 21 years of age, and Head Start Preschool children. Offers a full range of health services, including health and developmental history, unclothed physical exams, immunizations, vision testing, hearing testing, lead poisoning testing, nutritional check-ups, teeth and gum check-ups, some laboratory tests (including sickle cell), and health counseling. Refers children with identified health problems for necessary diagnosis and treatment.

Medical Therapy Program.....(800) 288-4584

Provides medically necessary physical and occupational therapy and medical case conferences for children and young adults under the age of 21 with certain eligible physical disabilities. The MTP provides medical case conferences and physical and occupational therapy services at twenty-two Medical Therapy Units located in school settings throughout LA County.

Division of HIV and Sexually Transmitted Disease Programs (DHSP)

600 S. Commonwealth Ave., 10th Flr., Los Angeles 90005

Phone:(213) 351-8000

Web: publichealth.lacounty.gov/dhsp/

DHSP General Information (213) 351-8000

The Division of HIV and STD Programs is the administrative office that plans, develops and coordinates HIV/STD-related services and activities through subcontracted community-based agencies, hospitals, health organizations, and through inpatient and outpatient facilities. Specific services include: HIV/STD screening and testing, prevention programs, medical outpatient care, mental health, case management and HIV/STD services. DHSP serves as a liaison to contracted providers, state and federal funders and various healthcare sectors on matters related to HIV/STDs. DHSP plans and implements HIV/STD programs in coordination with the community and with local planning bodies. DHSP develops, administers and monitors grants and

contracts and coordinates HIV-related education and training programs.

Online HIV/STD services and information

GetProtectedLA.com

The official sexual-health resource hub for HIV and STD prevention, testing, treatment services and information in LA County. Information includes but is not limited to: HIV and STD testing and treatment sites, HIV medical care sites, condom distribution sites, information to access HIV Pre-Exposure Prophylaxis (PrEP) and HIV Post-Exposure Prophylaxis (PEP) and more.

LA County HIV/STD Hotline (800) 758-0880

Provides automated information 24/7 and access to live health educators between 8:30 a.m. and 5:30 p.m. Monday through Friday in English and Spanish. The hotline accepts voicemails after hours. Callers can get information regarding confidential HIV and STD testing and treatment, free condoms, free chlamydia-gonorrhea home test kit information and referrals to PrEP and PEP services.

I Know Program

Dontthinkknow.org

The “I Know” Program serves young women of color by providing free chlamydia and gonorrhea self-tests. Order test kits via the website.

Pocket Guide LA

PocketGuideLA.org

Pocket Guide LA includes youth-friendly clinics that offer sexual health services, HIV and STD testing and treatment, birth control, condoms and pregnancy testing in a safe and welcoming environment.

**DHSP Customer Support Line (800) 260-8787
(Patients/Clients and Providers)**

dhspsupport@ph.lacounty.gov

Assists patients and clients of HIV and STD services who need support accessing care or have a concern regarding the quality of services and have not been able to resolve it with the agency directly.

California HIV/AIDS Service Referral Line (800) 367-2437 (AIDS)

Offers federal, state and local information about HIV/AIDS, insurance assistance for people with HIV (PWH), and health educators between 8 a.m. and 5 p.m. Monday through Friday in English and Spanish.

Health Facilities Inspection

Emergency Number (24/7) (213) 974-1234

Licensing and Certification..... (800) 228-1019

Conducts licensing/certification inspection and complaint investigations at health care facilities/nursing homes/convalescent homes.

Skilled Nursing Facilities (Nursing Homes) Service Areas:

Operating Hours: M-F 8 a.m. – 5 p.m.

Central District.....	(310) 965-2831
20221 Hamilton Ave., Suite 101, Torrance 90502	
East District.....	(626) 312-1113
3400 Aerojet Ave., Suite 323, El Monte 91731	
North District.....	(818) 672-2900
14500 Roscoe Blvd., Floor 6, Panorama City 91402	
San Gabriel District	(626) 430-5600
5050 Commerce Dr., Suite 102, Baldwin Park 91706	
West District.....	(213) 351-8007
600 S. Commonwealth Ave., Suite 903, Los Angeles 90005	
Community Care Clinics	(626) 312-1160
3400 Aerojet Ave., Suite 323, El Monte 91731	
General Acute Care Hospital	(626) 312-1135
3400 Aerojet Ave., Suite 323, El Monte 91731	
Home Health Agencies	(626) 312-1220
3400 Aerojet Ave., Suite 323, El Monte 91731	
Intermediate Care Facilities for the Mentally Ill	(626) 312-1160
3400 Aerojet Ave., Suite 323, El Monte 91731	

Environmental Health

Web: publichealth.lacounty.gov/eh

The Environmental Health Division enhances LA County’s residents’ quality of life by protecting public health and safeguarding environmental quality, educating the public to increase environmental awareness, and implementing and enforcing local, state and federal environmental laws. The Division conducts proactive inspections, investigates complaints, issues permits/licenses and provides consultations to a wide variety of facilities that we regulate. In addition, Environmental Health conducts community outreach to inform residents about available services and update them on current environmental issues and concerns.

Customer Call Center (888) 700-9995

Contact the call center to obtain information, request a service or make a complaint regarding any of the following:

Food Safety:

- Restaurants, Bakeries, Bars
- Markets/Groceries
- Farmers Markets, Swap Meets, Fairs, Carnivals
- Theaters and Stadiums
- Food Trucks and Carts
- Street Food Vending

- Wholesale, Manufacturing & Distributing
- Food Commissaries & Commercial Kitchens
- Public School Cafeterias
- Cottage Food Class A & B (Home kitchens)
- Pet Stores

Rental Housing & Institutions

- Apartments/Condos
- Hotels/Motels
- Detention Facilities (Jails)
- Boarding Homes, Private Schools & Dormitories

General Environmental Health

- Body Art
- Cannabis
- Children’s and Organized Camps
- Garment Manufacturing Facilities
- Landfill & Waste Tire Facilities
- Massage Establishments
- Public Swimming Pools
- Small Water Systems and Water Wells
- Vector Management (Rodents)

Plan Check

New and remodeled permitted facilities must submit plans and undergo a review and approval process prior to permitting/licensing. Contact the appropriate program for information.

- Food – Retail, Wholesale, Mobile.....(626) 430-5560
- Cannabis Facilities(626) 430-5635
- Swimming Pools/Spas..... (626) 430-5360
- Water Wells and Exploration Holes (626) 430-5420
- Alternate Water Systems (626) 430-5290
- Radiation Shielding... (213) 351-7387
- Onsite Wastewater Treatment Systems (626) 430-5380

Exams/Certification

Certain professionals require licenses or certification to operate in LA County. Contact the appropriate program below for information.

- Swimming Pool Technicians Examination..... (626) 430-5360
- Commercial Swimming Pool Technicians Licenses..... (626) 430-5360
- Bloodborne Pathogens Exposure Control Training Provider
(626) 430-5570

- Backflow Tester Certification (626) 430-5290

Special Services:

Reporting Suspected Food-Related Illness..... (888) 397-3993

Childhood Lead Poisoning Prevention..... (800) LA-4-LEAD

Provides guidance to families, property owners and contractors regarding lead-based paint and safe work practices for the renovation of older buildings. Responds to complaints of sandblasting or other dust-generating work at properties built before 1978 to prevent the creation of a lead hazard.

Free Lead Paint Hazard Removal (626) 296-6302

Office of Environmental Justice and Climate Health (626) 430-9820

Identifies, controls and prevents unwanted health effects associated with environmental hazards (noise, poisons, health hazards) in highly burdened communities.

Beach Advisory & Closure Hotline (800) 525-5662

Recorded information on beach conditions is available 24 hours a day.

Radiological Management..... (213) 351-7387

Provides expertise and responds to radiation exposure incidents, complaints and inquiries.

Emergency Preparedness & Response

600 S. Commonwealth Ave., #700, Los Angeles 90005. (213) 637-3600

Enhances public health preparedness for all of LA County through threat assessment, emergency planning, community engagement, collaborative partnerships, operational readiness and timely response. To achieve these goals, the program:

- Works with partner agencies to assess and prioritize threats and hazards.
- Develops collaborative (whole community) emergency and disaster plans with partners.
- Develops educational resources and conducts community outreach to build preparedness and resilience.
- Provides training to staff and partners and conducts drills and exercises together.
- Attains and manages preparedness grant funding.
- Maintains 24/7 readiness to respond to emergencies and coordinate DPH responses.
- Conducts and coordinates public health emergency responses.

Maternal, Child & Adolescent Health

600 S. Commonwealth Ave., 8th Fl., Los Angeles 90005 (213) 639-6400

Plans, implements and evaluates services that address the health priorities and primary needs of infants, mothers, fathers, children and adolescents and their families. Accomplishes these goals through ongoing assessment, policy development and quality assurance activities.

Black Infant Health	(213) 637-8473
Breastfeeding Support.....	(213) 639-6444
Child and Adolescent Health.....	(213) 639-6407
Children’s Health Outreach.....	(213) 637-8460
Comprehensive Perinatal Services.....	(213) 639-6419
Public Health Home Visiting Program.	(213) 639-6434
Research, Evaluation and Planning	(213) 637-8483
Newborn Screening	(213) 639-6457
Sudden Infant Death Syndrome, Fetal Infant Mortality Review Project	

Office of the Domestic Violence Council (DVC) (213) 974-2799

Email: dvc@ph.lacounty.gov

The Domestic Violence Council (DVC) Office provides leadership in the creation and support of a victim/survivor-centered, coordinated countywide approach to addressing intimate partner violence.

The DVC is a coalition of public and community-based members who meet regularly to learn about, discuss and address issues impacting survivors of domestic violence (DV) and intimate partner violence (IPV). The DVC also advises the Board of Supervisors and other County Departments on DV/IPV related issues.

LA County Domestic Violence Hotline.....(800) 978-3600*

Web:publichealth.lacounty.gov/dvcouncil/

*This hotline is confidential and available 24/7. It is an automated line where you may enter your preferred language and zip code, and then be transferred to an operator at an agency near you.

Office of Violence Prevention

1000 S. Fremont Ave, Bldg. A-9 East, 5th Fl., Alhambra 91803... (626) 293-2610

Web: publichealth.lacounty.gov/ovp/

Email: ovp@ph.lacounty.gov

Operating Hours: M-F 8 a.m. to 4:30 p.m.

Data Request: ovpdata@ph.lacounty.gov

The Office of Violence Prevention (OVP) works with community and county partners to achieve a Violence Free LA County. OVP works to strengthen coordination, capacity and partnerships to address the root causes of violence, and to advance policies and practices that are grounded in race equity, to prevent all forms of violence and to promote healing across all communities in the County. OVP monitors the trends and circumstances of violent deaths affecting LA County to inform decision makers and program planners about ways to prevent and intervene on violence in the community, at home and in the workplace.

Office of Women’s Health

1000 S. Fremont Ave., Bldg. A-9 East, 5th Fl., Alhambra 91803....(626) 293-2600
The Office of Women’s Health (OWH) protects, preserves and improves health and health equity for women and gender diverse populations. OWH increases awareness of gender disparities and works with partners to influence systems change through policy work; education; community engagement; data sharing; and promoting resources, programs and policies that are gender responsive. OWH advocates and engages community partners, policy makers and other stakeholders on the intersections of reproductive and sexual health and rights; domestic violence, sexual violence, human trafficking, trauma and stress; chronic disease and women’s cancers; lesbian, bisexual and queer women’s health; and the needs and gaps for the aging community, including caregivers. OWH analyzes women’s health data to understand health inequities by age, income, race/ethnicity, and other social and economic characteristics, in order to better address them.

Women’s Health Online

Web: publichealth.lacounty.gov/owh/AboutOWH.htm
Operating Hours: M-F 8 a.m. to 5 p.m.

Substance Abuse Prevention & Control (SAPC)

1000 S. Fremont Ave., Bldg. A-9, 3rd Fl., Alhambra 91803 (626) 299-4595
PublicHealth.LACounty.gov/sapc/
RecoverLA: RecoverLA.org/

Substance Abuse Service Helpline (SASH)..... (844) 804-7500

Service and Bed Availability Tool (SBAT):

Web: sapccis.ph.lacounty.gov/sbat/

The Department of Public Health’s Division of Substance Abuse Prevention and Control (SAPC) program leads and facilitates the delivery of a comprehensive continuum of innovative, equitable and quality-focused substance use prevention, harm reduction, treatment and recovery services that effectively engages and supports individuals and communities. Services are provided through contracts with over 150 community-based organizations spread out over 350 sites across the County. SAPC’s vision is that all people and communities in LA County have a chance to pursue their dreams and to fulfill their promise without the burden of substance use and addiction.

Vaccine Preventable Disease Control Program

3530 Wilshire Blvd., Suite 700, Los Angeles 90010..... (213) 351-7800
Operating Hours: M-F 7:30 a.m. to 5 p.m.
Web: publichealth.lacounty.gov/ip/
Email: ip@ph.lacounty.gov

Responds to cases and outbreaks of Vaccine Preventable Diseases (VPDs) to prevent further transmission. Promotes immunizations (vaccines) to protect infants, children, adolescents and adults from VPDs that can be serious, such as measles, pertussis (whooping cough), polio, perinatal Hepatitis B, influenza (flu), mpox and COVID-19. Provides technical assistance and resources to help health care providers adopt practices that have been proven to improve immunization services, access and utilization.

Veterinary Public Health

313 N. Figueroa St, Rm. 1127, Los Angeles 90012..... (213) 288-7060
Animal Bites / Rabies Control/Animal Disease Surveillance
Operating Hours: Monday–Friday, 8 a.m.–5 p.m.
Web:: publichealth.lacounty.gov/vet/

Report Animal Bites: publichealth.lacounty.gov/vet/Biteintro.htm

Report Animal Disease or outbreak:
publichealth.lacounty.gov/vet/disintro.htm

Coordinates rabies control. Handles animal bite investigations and imposes quarantines on biting animals. Provides advice about the need for rabies post-exposure prophylaxis. Investigates reported animal diseases outbreaks and die offs of domestic animals, wildlife and birds. Collects selected animal specimens for testing during disease investigations.

Vital Records

Vital Records Office

313 North Figueroa St., Rm. Lobby-1, Los Angeles 90012
Operating Hours: Monday-Friday, 8 a.m.–4 p.m.
Phone: (213) 288-7812 (births)
Phone: (213) 288-7816 (deaths)
Email: VRO@ph.lacounty.gov

Birth Certificates (Newborn Registration and certificates for the current and prior year)
313 N. Figueroa St., Rm. L-1, Los Angeles 90012. (213) 288-7812
Los Angeles County Office of Vital Records maintains records of births for infants born in LA County (excluding the cities of Long Beach and Pasadena) for the current year and prior year. All other requests must be submitted to the Los Angeles County Registrar-Recorder/County Clerk.

Death Certificates (for the current year and prior year)..... (213) 288-7816

Burial Permits, Crematory or Burial at Sea

313 N. Figueroa St., Rm. L-1, Los Angeles 90012
All burials, cremations and scatterings at sea must be filed with the Los Angeles Office of Public Health, Vital Records. Death certificates for individuals who died in LA County (excluding the cities of Long Beach and Pasadena) are

available for the current year and prior year. All other requests for death certificates may be obtained from the Los Angeles County Registrar-Recorder/County Clerk.

The Antelope Valley Public Health Local Registrar assists Antelope Valley funeral homes and mortuaries with the registration of death certificates and the issuance of burial permits.

335 E. Avenue K6, Room 50, Lancaster 93535
Phone (661) 471-4866
Fax (661) 723-6787

- Vector Control (rats, mosquitoes, insects):**
Greater Los Angeles County Vector Control District (VCD) (562) 944-9656
glacvcd.org
- LA County West VCD** (310) 915-7370
lawestvector.org
- San Gabriel Valley Mosquito VCD** (626) 814-9466
sgvmosquito.org

Public Social Services

12860 Crossroads Pkwy. South, City of Industry 91746
(562) 908-8400, TDD: (800) 735-2929
Web: dpss.lacounty.gov

Administers programs to help individuals and families access financial, homeless, employment, healthcare and nutrition-related services.

California Work Opportunity and Responsibility to Kids (CalWORKs) provides families with children temporary financial assistance, homeless assistance, employment services (including specialized support services for domestic violence, mental health and substance use disorder) through the Greater Avenues for Independence (GAIN) program to eligible adults in the CalWORKs program. The Child Care Program provides child care services as participants move through their Welfare-to-Work GAIN activities towards employment.

General Relief (GR) provides temporary financial assistance as well as employment services (including specialized supportive services) through the Skills and Training to Achieve Readiness for Tomorrow (START) program to indigent adults.

CalFresh (formerly known as Food Stamps) provides food benefits to low-income families and individuals.

Refugee Cash Assistance (RCA) is a cash aid program that provides financial assistance to refugee families, couples or individuals without children. Refugee Employment Program (REP) provides culturally and linguistically sensitive

employment and specialized services for refugees.

The Community Services Block Grant (CSBG) provides employment services, child and family development, emergency services, domestic violence, legal services and senior and disabled adult services to individuals and families through a network of community-based organizations for the provision of CSBG-funded services across all five supervisorial districts.

Other programs offered include:

- Medi-Cal, which provides healthcare for individuals and families;
- Cash Assistance Program for Immigrants (CAPI), which provides cash assistance to certain aged, blind and disabled legal immigrants ineligible for Supplemental Security Income/State Supplementary Payment (SSI/SSP) due to their immigration status; and
- In-Home Supportive Services (IHSS), which helps pay for services provided to aged, blind or disabled individuals so that they may remain safely in their own home.

Public Social Services:

Customer Service Center (CSC) Toll-Free.....	(866) 613-3777
CSC Local Numbers.....	(626) 569-1399, (310) 258-7400, (818) 701-8200
• General Case Information	
• Assistance with Case Updates and Inquiries	
• Request/Process Medi-Cal, CalFresh & Other Applications	
Child Care Hotline.....	(877) 244-5399
Community Services Block Grant	(562) 908-5838
Toy Loan and Volunteer Services	(213) 744-4344
Appeals and State Hearings, PO Box 18890, Los Angeles 90018	
Web: cdss.ca.gov/Hearing-Requests , Request a Hearing.....	(800) 952-5253
TDD:.....	(800) 952-8349
America’s Job Centers of California Employment Services.....	(888) 226-6300
Business Services Web: workforce.lacounty.gov	
Covered California	(800) 300-1506
Disaster Hotline	(800) 980-4990
Elder Abuse Hotline	(877) 477-3646
In-Home Supportive Services Helpline	(888) 822-9622
In-Home Supportive Services Application Line	(888) 944-4477
Long-Term Care Ombudsman: State:	(800) 231-4024
County:	(800) 510-2020
Los Angeles County Domestic Violence Hotline	(800) 978-3600
Support available 24/7, 365 days a year	
Mental Health Services.....	(800) 854-7771
Tribal Temporary Assistance for Needy Families (TANF)	(888) 787-8263
Safely Surrender Baby	(877) 222-9723
Substance Abuse Services Helpline	(844) 804-7500

Welfare Fraud Hotline	(800) 349-9970
American with Disabilities Act (ADA) Hotline	(844) 586-5550

Residents can apply for CalWORKs, Medi-Cal and CalFresh (formerly known as Food Stamps) benefits on BenefitsCal at [BenefitsCal.com](https://www.benefitscal.com). A visit to a district office is not required. To locate the appropriate office for CalWORKs, GAIN, CalFresh, General Relief, Medi-Cal and In-Home Supportive Services, contact:

Customer Service Center (866) 613-3777 or visit: dpss.lacounty.gov/en/resources/offices.html	
With TTY Equipment	(877) 735-2929
Without TTY Equipment	(800) 735-2922
GAIN Hotline	(877) 292-4246
REP Centralized Email	DPSSREP@dpss.lacounty.gov
In-Home Supportive Services (IHSS) / Application System	(888) 944-4477

Branch Offices:

Business hours at all district offices are 8 a.m. -5 p.m., M-F. CW=CalWORKs, CF=CalFresh (formerly known as Food Stamps), GR=General Relief, MC=Medi-Cal, RCA = Refugee Cash Assistance, CAPI=Cash Assistance Program for Immigrants, and START=Skills and Training to Achieve Readiness for Tomorrow

For the following District Offices, call:	(866) 613-3777
Belvedere (CW, CF, MC), 5445 Whittier Blvd., Los Angeles 90022	
Civic Center (GR, CF, MC, START), 813 E. 4thPl., Los Angeles 90013	
Florence (CW, CF, MC), 1740 E. Gage Ave., Los Angeles 90001	
Lancaster (CW, CF, MC), 349-B E. Ave. K-6, Lancaster 93535	
Lancaster General Branch (GR, CF, START), 337 E. Ave. K-10, Lancaster 93535	
Lincoln Heights Branch (CW, CF, MC), 4077 N. Mission Rd., Los Angeles 90032	
Metro East (CW, GR, CF, MC, START), 2855 E. Olympic Blvd., Los Angeles 90023	
Metro Family (CW, CF, MC), 2615 S. Grand Ave., Los Angeles 90007	
Metro North (CW, CF, MC, CAPI, RCA), 2601 Wilshire Blvd., Los Angeles 90057	
Metro Special (GR, CF, MC, START), 2707 S. Grand Ave., Los Angeles 90007	
Pomona (CW, GR, CF, MC, START), 2040 W. Holt Ave., Pomona 91768	
Santa Clarita (CW, CF, MC), 27233 Camp Plenty Rd., Santa Clarita 91351	
South Central (CW, GR, CF, MC, START), 10728 S. Central Ave. Los Angeles 90059	
Compton (CW, CF, MC), 211 E. Alondra Blvd., Compton 90220	
Rancho Park (CW, GR, CF, MC, START), 11110 W. Pico Blvd., West Los Angeles 90064	
South Family (CW, CF, MC, RCA),17600 “A” Santa Fe Ave., Rancho Dominguez 90221	
South Special (GR,CF,START,CAPI),17600 “B” Santa Fe Ave., Rancho Dominguez 90221	
Southwest Special (GR, CF, MC, START), 1819 Charlie Sifford Dr., Los Angeles 90047	

East Valley (CW, CF, MC), 7555 Van Nuys Blvd., Van Nuys 91405
Glendale (CW, GR, CF, MC, START, RCA), 4680 San Fernando Rd., Glendale 91204
San Fernando Branch (GR, CF, MC, START), 9188 Glenoaks Blvd., Sun Valley 91352
West Valley (CW, CF, MC, RCA), 21414 Plummer St., Chatsworth 91311
Wilshire Special (GR, CF, MC, START), 2415 W. Sixth St., Los Angeles 90057
For the following District Offices, call:..... (866) 613-3777
El Monte (CW, CF, MC, RCA), 3350 Aerojet Ave., El Monte 91731
Norwalk (CW, CF, MC), 12727 Norwalk Blvd., Norwalk 90650
Pasadena (CW, GR, CF, MC, START), 955 N. Lake Ave., Pasadena 91104
San Gabriel Valley (GR, CF, MC, START), 3352 Aerojet Ave, El Monte 91731

GAIN Regional Offices:

GAIN Region I – West County (877) 292-4246
 5200 W. Century Blvd., Los Angeles 90045
GAIN Region II - West San Fernando Valley..... (877) 292-4246
 21415-21615 Plummer St., Chatsworth 91311
GAIN Region III – San Gabriel Valley (877) 292-4246
 3216 Rosemead Blvd., El Monte 91731
Pomona GAIN (877) 292-4246
 2255 N. Garey Ave., Pomona 91767
GAIN Region IV – Central County (877) 292-4246
 3833 S. Vermont Ave., 3rd Fl. Los Angeles 90037
GAIN Region V – South County (877) 292-4246
 2959 Victoria St., Rancho Dominguez 90221
GAIN Region VI – Southeast County..... (877) 292-4246
 5460 Bandini Blvd., Bell 90201
GAIN Region VII – East Valley..... (877) 292-4246
 3307 N. Glenoaks Blvd., Burbank 91504
 For information on REP Offices, call (562) 908-8375 or email
DPSSREP@dpss.lacounty.gov.

Specialized Medi-Cal Only Offices:

Hawthorne Medi-Cal District (MC) (866) 613-3777
 P.O. Box 5011, Hawthorne 90251-5011
Medi-Cal Long Term Care – LTC (MC) (866) 613-3777
 9320 Telstar Ave., El Monte 91731
Medi-Cal Outreach District (MC, CF) (866) 613-3777
 P.O. Box 5270, El Monte 91734-9915
Medi-Cal Mail-In District (MC)..... (866) 613-3777
 P.O. Box 77267, Los Angeles 90007-9819

In-Home Supportive Services Offices:

Burbank IHSS– 73 (888) 822-9622
 3307 N. Glenoaks Blvd., Burbank 91504
Chatsworth IHSS– 01 (888) 822-9622

21415-21615 Plummer St., Chatsworth 91311

El Monte IHSS– 74 (888) 822-9622

3400 Aerojet Ave, El Monte 91731

Torrance IHSS– 77 (888) 822-9622

20101 Hamilton Ave., Torrance 90502

Lancaster IHSS– 35 (888) 822-9622

335-C East Avenue, K-6, Lancaster 93535

Metro IHSS– 47 (888) 822-9622

2707 S. Grand Ave., Los Angeles 90007

Pomona IHSS– 19 (888) 822-9622

360 E. Mission Blvd., Pomona 91766

Toy Loan (213) 744-4344

Operated for over 85 years. Children have free access to over 50 toy library locations. Toy Loan is a nonprofit 501(c)(3) and donations are tax- deductible. Individuals, groups and toy manufacturers donate all the toys and books used by the program. Toy Loan has 40 toy lending libraries, however, children currently have free access to 18 fully operational toy lending libraries. As the pandemic has begun to subside, Toy Loan Centers are gradually reopening and reengaging with their communities. The Centers operate independently and are in parks, recreation facilities, children’s centers, housing projects and community service buildings.

Women, Infants and Children (WIC) Nutrition

Applications – Automated Telephone (888) 942-9675

In-Person Telephone (800) 852-5770

Assists pregnant low-income women with health care and nutrition education. Provides vouchers to buy healthy foods for women and their children up to age 5. WIC Supplemental Nutrition is administered by the federal Department of Agriculture.

Public Works

900 S. Fremont Ave., Alhambra 91803-1331..... (626) 458-5100

Web: pw.lacounty.gov

Responsible for the planning, design, construction, operation and maintenance of roads, traffic signals, bridges, airports, sewers, flood control, water supply, water quality and water conservation infrastructure. Monitors and controls traffic signals countywide from its Traffic Management Center in Alhambra and maintains a 24/7 Dispatch Center and on-call Emergency Operations Center to respond to daily incidents, local emergencies and major disasters. Provides project management services for the design and construction of the County Capital Projects Program and provides a leadership role in the countywide transportation system, traffic mitigation efforts and solid and hazardous waste management services. Public Works’ diverse operations are defined within six business areas: Transportation, Water Resources, Municipal Services, Environmental Services, Construction Management, and Public Contracting and Asset Management. Its annual operation budget of \$3.9 billion is funded by restricted revenues, such as gas excise and sales tax, benefit assessments, water and sewer sales, user fees and Contract City revenues.

“The Works” App pw.lacounty.gov/theworks: The free app allows smartphone users to request and track pothole repairs, graffiti removal and street sweeping, or report incidents of alleged illegal dumping and property violations.

24/7 Dispatch Center(800) 675-HELP (4357)
Report graffiti, hazardous spills, street light outages and malfunctions, flood damage, and tree and road hazards requiring immediate attention.

Media Inquiries and Public Information..... (626) 458-4042
After hours call (800) 675-HELP (4357)
Members of the news media can connect with a Public Information Officer for concise, timely, relevant information about department infrastructure, programs and services.

Bicycle Trails(626) 458-3960
There are more than 100 miles of designated bike trails located along County beaches and selected flood control channels. The Bikeways Map is available at pw.lacounty.gov/pdd/bike.

Building, Permits or Improvements: pw.lacounty.gov/bsd

Road Use / Flood Control (Connections or use of property) (626) 458-3129
For moving of oversized or overweight loads, construction, excavation and encroachment on public highways. Painting house numbers on curbs.
Construction of sidewalks, curbs and gutters.

Plan Check Information

EPIC LA.....	epicla.lacounty.gov
LA County's Electronic Permitting & Inspection (EPIC LA) portal is a "one-stop shop" to submit applications, check on case status and run reports.	
Building Plan Check	(626) 458-3173
Licenses - Journeyman Plumber, Maintenance	(626) 458-3173
Electrical Plan Check.....	(626) 458-3173
Mechanical Plan Check.....	(626) 458-3173

Processes building permits to grade, construct, remodel, demolish or relocate structures on private property. Applications may be filed at the Building and Safety district office that services the geographical area of the construction project. No permits are issued at the Alhambra facility.

Information on construction projects may be obtained from a district office, including construction procedures, code requirements, permit requirements and building permit fees.

Inspection of key project milestones is performed by field inspectors located at the district offices. Request for inspectors should be made 24 to 48 hours in advance. Building and Safety maintains a staff of inspectors, structural engineers, grading engineers and specialty electrical and mechanical engineers available to assist with any questions related to projects. Specific questions on permit procedures or building code issues should be directed to the district office serving the proposed project.

Building Permit Field offices:

Antelope Valley	(661) 524-2390 (8 a.m.-4:30 p.m. M-F)
335A E. Avenue K-6, Lancaster 93535	
Calabasas/Malibu	(818) 880-4150 (7 a.m.-5:30 p.m. M-Th)
26600 Agoura Rd., Ste. 110, Calabasas 91302	
Carson	(310) 952-1766 (7 a.m.-6 p.m. M-Th)
701 E. Carson St., Carson 90745 (closed Fri.)	
East Los Angeles	(323) 881-7030 (8 a.m.-5 p.m. M-F)
4801 E. 3 rd St., Los Angeles 90022-1601	
La Puente	(626) 961-9611 (8 a.m.-4:30 p.m. M-F)
16005 E. Central Ave., La Puente 91744	
Lomita/Lennox	(310) 534-3760 (8 a.m.-4:30 p.m. M-F)
24320 S. Narbonne Ave., Lomita 90717	
San Gabriel Valley	(626) 574-0941 (8 a.m.-4:30 p.m. M-F)
125 S. Baldwin Ave., Arcadia 91007	
Santa Clarita	(661) 222-2940 (8 a.m.-4:30 p.m. M-F)
23757 Valencia Blvd., Valencia 91355	
Southwest	(323) 820-6500 (7 a.m.-5:45 p.m. M-Th)
1320 W. Imperial Hwy., Los Angeles 90044	
South Whittier	(562) 946-1390 (8 a.m.-4:30 p.m. M-F)

13523 Telegraph Rd., Whittier 90605

Universal (818) 762-6284 (8 a.m.-4:30 p.m. M-F)
100 Universal City Plaza, MT85 (Trailer 7135), Universal City 91608

Franchise Trash Collection & Recycling Services:

Garbage Disposal Districts..... (888) 253-2652
Garbage Collection/Disposal - Trash Pickup..... (888) 253-2652

Geology and Soils:

Geology & Soils..... (626) 458-4923

Provides geotechnical review of building and grading plans and proposed subdivisions for Building and Safety Division and the Department of Regional Planning. Provides geotechnical, environmental and pavement/materials consultation to Public Works and other County agencies.

Household Hazardous Waste/Electronic Waste Collection:

Web: CleanLA.com

Recycling/Household Recycling/ Hazardous Materials Disposal (888) 253-2652
Report Illegal Dumping..... (888)8-DUMPING
Solid Waste Programs (626) 458-4593
Solid Waste Planning and Policy Development..... (626) 458-3592
Environmental School Education (626) 458-6536
Landfill Disposal (626) 458-3553
Composting (626) 458-3554

Web: CleanLA.com, SmartGardening.com

Jobs/Contracts:

Countywide Job Hotline 1-800-970-5478
Bids pw.lacounty.gov/general/contracts/opportunities
Materials Reuse Exchange... .. lacomax.com
Infrastructure Projects..... (626) 458-3107
Sundry Services - Prop. A Contracts..... (626) 458-4057
Professional Services Contracts / Building Construction Projects

Web: pw.lacounty.gov/general/getbids.cfm (626) 458-2548

Inquiries regarding the sale of Public Works properties..... (626) 458-7072

Equipment Auctions..... (310) 353-7140

Fleet equipment, tools, and miscellaneous construction items.

Stormwater Maintenance / Flood Control District (626) 458-4146

Fire Disasters / Post-fire Debris Information/Education..... (626) 458-6164

Web: pw.lacounty.gov/wrd/fire

FEMA / National Flood Insurance (626) 458-4321

Web: pw.lacounty.gov/wmd/nfip

Flood Zone Information....(626) 458-4321 or FloodAnalysis@pw.lacounty.gov

Web: pw.lacounty.gov/floodzone

Licenses - Special Inspector..... (626) 458-3170

Transit Operations (626) 458-3909

Web: LAGoBus.com

Bus Stop Amenities: Manages and maintains bus stop amenities such as benches, shelters and trash receptacles in unincorporated areas.

Park-and-Ride Lot: Administers and manages four County park-and-ride lots: Acton, Acton/Vincent Grade Metrolink Station, 730 W. Sierra Hwy., Acton; Fairplex, 1810 Gillette Rd., Pomona; Via Verde, 21320 Via Verde Rd., San Dimas; and Ventura, 10801 Ventura Blvd., Studio City.

Transit Services: Administers and manages public transit services, such as community shuttles, dial-a-ride and specialized transportation services, within unincorporated areas.

Runoff Data (626) 458-6120
Email: hydrologicrecords@dpw.lacounty.gov

Rainfall Data (626) 458-6120
Email: hydrologicrecords@dpw.lacounty.gov

Road Maintenance / Street Maintenance (626) 458-3981
Web: pw.lacounty.gov/roadclosures/

To request trimming information on a roadside tree and tree trimming cycles, or to report a dead or potentially unsafe roadside tree. Maintains almost 3,178 miles of major roads and local streets in unincorporated areas and 1,785 miles in 20 cities. Maintenance activities include street sweeping, pavement patching, sidewalk repair and vegetation control. To check for road closures, log onto: pw.lacounty.gov/roadclosures/

Environmental Programs..... (626) 458-3517
Industrial Waste & Underground Storage Tanks..... (626) 458-3517
Land Development..... (626) 458-4930
Sewer Maintenance Districts.....(626) 300-3340, (626) 300-3399
Assessment included on property tax statement.

Solid Waste Disposal Reporting System (800) 320-1771
Street Signs..... (626) 458-1722
Street Light Request or Repair..... (800) 618-7575
Street Naming.....(626) 458-7362
Street Speed Bumps (626) 300-4708
Streetlights within unincorporated areas are operated and maintained by either Southern California Edison (SCE) or the County. Repair calls received for SCE streetlights will be forwarded to SCE for repair.

Water and Stormwater Education (626) 458-6995 (waterforla.lacounty.gov)
Waterworks District / Water Quality & Resources (626) 300-3306
Water Service Bill Payment (877) 637-3661 (8 a.m.-4:30 p.m. M-F)
Bills may be paid at lacwaterworks.org, by mail : LA County Treasurer, P.O. Box 512150, Los Angeles 90051, or in person at: Malibu, 23533 West Civic Center Way, Malibu 90265, 8 a.m.-4:30 p.m., M-F or Antelope Valley, 260 East Ave. K-8, Lancaster 93535, 8 a.m.-4:30 p.m., M-F.

Airports:
Brackett Field Airport.....(909) 593-1395
1615 McKinley Ave., La Verne 91750

Compton/Woodley Airport	(310) 631-8140
901 W. Alondra Blvd., Compton 90220	
San Gabriel Valley Airport	(626) 448-6129
4233 N. Santa Anita Ave., El Monte 91731	
General William J. Fox Airfield	(661) 940-1709
4555 W. Ave. G, Lancaster 93536	
Whiteman Airport	(818) 896-5271
10000 Airpark Way, Pacoima 91331	

Registrar-Recorder/County Clerk

12400 Imperial Hwy., Norwalk, 90650LAVOTE.GOV
 Recorder/County Clerk Main Line: (800) 201-8999
 Registrar of Voters Main Line: (800) 815-2666

The Registrar-Recorder/County Clerk’s office records, maintains and issues copies of records of real estate, legal transactions, births, deaths and marriages that occurred in LA County, and filings of fictitious business name statements; administers notary public oaths and authenticates notary signatures; issues marriage licenses; and performs marriage ceremonies. The department is also responsible for registering voters, maintaining voter files, administering federal, state, local and special elections, and verifying initiatives, referenda and recall petitions.

Office Locations

Norwalk (Main Office), Hours: 8:00 a.m. – 4:30 p.m., M-F (by appointment only)

12400 Imperial Hwy., Norwalk 90650

Accepts requests and processes full copies of birth, death marriage and real estate records; issues marriage licenses, performs marriage ceremonies, records real property documents, records notary oaths, verifies notary authentication, records fictitious business name filings, accepts domestic partnership statement filings, provides and accepts voter registration forms, and issues voter abstracts.

Beverly Hills Branch, Hours: 8:30 a.m. - 4:30 p.m., M-F (by appointment only)
9355 Burton Way, 4th Fl., Beverly Hills 90210

Issues marriage licenses, performs marriage ceremonies, and provides and accepts voter registration forms.

East Los Angeles Branch, Hours: 8:30 a.m. - 4:30 p.m., M-F (by appointment only)

4716 E. Cesar Chavez Blvd., Bldg. B, Los Angeles 90022

Accepts requests and processes full copies of birth, death and marriage records, issues marriage licenses, performs marriage ceremonies, accepts domestic partnership statement filings, provides and accepts voter registration

forms, and issues voter abstracts.

Florence/Firestone Branch, Hours: 8:30 a.m. - 4:30 p.m., M-F (temporarily closed)

7807 Compton Ave., Room 102, Los Angeles 90001

Accepts requests and processes full copies of birth, death and marriage records, issues marriage licenses, performs marriage ceremonies, accepts domestic partnership statement filings, provides and accepts voter registration forms, and issues voter abstracts.

Lancaster Branch, Hours: 8:30 a.m. - 4:30 p.m., M-F (by appointment only)
44509 16th St. West, Ste. 101, Lancaster 93534

Accepts requests and processes full copies of birth, death and marriage records, issues marriage licenses, performs marriage ceremonies, records real property documents, records notary oaths, verifies notary authentication, records fictitious business name filings, accepts domestic partnership statement filings, provides and accepts voter registration forms, and issues voter abstracts.

LAX Airport Court Branch, Hours: 8:30 a.m. - 4:30 p.m., M-F (by appointment only)

11701 S. La Cienega Blvd., 6th Fl. Los Angeles 90045

Accepts requests and processes full copies of birth, death and marriage records, issues marriage licenses, performs marriage ceremonies, records real property documents, records notary oaths, verifies notary authentication, records fictitious business name filings, accepts domestic partnership statement filings, provides and accepts voter registration forms, and issues voter abstracts.

Van Nuys Branch, Hours: 8:30 a.m. - 4:30 p.m., M-F (by appointment only)
14340 W. Sylvan St., Van Nuys 91401

Accepts requests and processes full copies of birth, death and marriage records, issues marriage licenses, performs marriage ceremonies, records real property documents, records notary oaths, verifies notary authentication, records fictitious business name filings, accepts domestic partnership statement filings, provides and accepts voter registration forms, and issues voter abstracts.

Registrar / Election Services

General Information	(800) 815-2666
Candidate Nomination Procedures.....	(562) 462-2317
Campaign Finance Disclosure	(562) 462-2339
Voter Registration	(800) 815-2666, option 2
Multilingual Assistance	(800) 815-2666, option 3
Election Resources and Information	(800) 815-2666, option 4
Voter Fraud Hotline	(800) 815-2666, option 5

Election Worker Information(800) 815-2666, option 7

The Los Angeles County Registrar's office is responsible for the registration of voters, maintenance of voter files, conducting federal, state, local and special elections, and the verification of initiative, referendum and recall petitions. There are approximately 5.6 million registered voters and approximately 5,000 election precincts established in the County.

Candidate Filing

Candidate qualifications and requirements depend on election type. In California, candidates must be:

- A registered voter and otherwise qualified to vote for the office at the time that nomination papers are issued to the person or at the time of the person's appointment. (Elections Code § 201)
- Other rules depend on what cities and the California Constitution dictates.

The Registrar's office produces a Candidate Handbook and Resource Guide to assist candidates filing for office. The guide provides a general overview of major events and valuable information related to critical deadlines for the candidate filing process, guidelines for candidate statements, and campaign finance disclosure filing requirements.

For more information on candidate filing, visit LAVOTE.GOV.

Campaign Finance

Beginning January 1, 2021, Assembly Bill 2151 requires local government agencies to post campaign statements and reports on their agency's website within 72 hours of each applicable filing deadline, if they are filed in paper format. Before posting, the local filing officer shall redact the street name and building number of the persons or entity representatives listed on any statement, report or document, or any bank account number required to be disclosed by the filer. The reports and statements must remain on the agency's website for at least 4 years.

For more information on campaign finance disclosure documents, viewing records, or to book an in-person appointment, visit LAVOTE.GOV.

Election Resources and Information

The Registrar's office provides a wide array of resources and information for current, upcoming and past elections, as well as various reports on voter registration, voter turnout and other facts and figures.

To purchase election information reports and voter registration records, view information on current and upcoming elections and election results, find your nearest Vote Center or Official Ballot Drop Box, or track your ballot, visit

Voter Registration

You may register to vote if you are a U.S. Citizen, a California resident, 18 years of age at the time of the next election, not currently serving a State or Federal prison term for the conviction of a felony, and not currently found mentally incompetent to vote by a court.

Registration forms are available in most government buildings, such as the U.S. Post Office, libraries, DMV offices, or any of the Registrar’s offices located throughout LA County. You may also register online at registertovote.ca.gov.

To check your voter registration status, re-register if you have moved, changed your name or wish to change your political party affiliation, or to cancel your voter registration, visit LAVOTE.GOV.

Recorder Services

General Information	(800) 201-8999
Birth, Death and Marriage Records	(800) 201-8999, option 1
Property Document Recording	(800) 201-8999, option 2
Real Estate Records	(800) 201-8999, option 3

Birth, Death & Marriage Records

Birth, death and marriage records can be ordered online, in person or by mail. For more information on how to order a record or to book an in-person appointment, visit LAVOTE.GOV.

Birth Records

The Recorder provides records for births that occurred in LA County from 1876 to present.

There are two types of birth certificates available: certified copies and informational copies. An authorized certified copy is required to obtain a driver’s license, passport, Social Security card and other services related to verifying an individual’s identity. An informational copy usually fulfills the needs of genealogists and others that are only requesting information. The informational copy has the legend “Informational, not a valid document to establish identity” written across the face of the document.

Individuals legally permitted to receive an authorized certified copy:

- The registrant or a parent or legal guardian of the registrant.
- A child, grandparent, grandchild, sibling, spouse or domestic partner of the registrant.
- A party entitled to receive the record because of a court order, or an attorney or a licensed adoption agency seeking the birth record to comply with the requirements of Section 3140 or 7603 of the Family

Code.

- A member of a law enforcement agency or a representative of another governmental agency, as provided by law, who is conducting official business.
- An attorney representing the registrant or the registrant's estate, or any person or agency empowered by statute or appointed by a court to act on behalf of the registrant or the registrant's estate.

Individuals who do not fit into any of the above categories can only obtain an informational copy. Certified copies of original documents from 1963 to the present (except 1972-1977) will be provided at your scheduled appointment. Records from 1866-1962, 1972-1977 and all informational certified copies will be processed and mailed within 20 working days.

Death Records (45 days or more after the date of death)

The Recorder provides records of deaths that occurred in LA County from 1877 to the present.

There are currently two types of death certificates available: certified copies and informational copies. An authorized certified copy of a death record may be required to obtain death benefits, claim insurance proceeds, notify Social Security, and obtain other services related to an individual's identity. An informational copy usually fulfills the needs of genealogists and others that are only requesting information. The informational copy has the legend "Informational, not a valid document to establish identity" written across the face of the document.

Individuals permitted to receive an authorized certified copy:

- A parent or legal guardian of the registrant.
- A child, grandparent, grandchild, sibling, spouse or domestic partner of the registrant.
- A member of a law enforcement agency or representative of another governmental agency, as provided by law, who is conducting official business.
- An attorney representing the registrant or the registrant's estate, or any person or agency empowered by statute or appointed by a court to act on behalf of the registrant or the registrant's estate.
- Any funeral director or agent/employee of a funeral establishment acting within the scope of their employment who orders certified copies of a death certificate on behalf of any individual specified in paragraphs (1) to (5), inclusive, of subdivision (a) of Section 7100 of the Health and Safety Code.
- Any individual specified in paragraphs (1) to (8) inclusive of subdivision (a) of Health & Safety Code 7100.

Individuals who do not fit into any of the above categories can only obtain an informational copy. Certified copies of original documents (authorized or informational) for death records requested in person or by mail are processed and mailed within 20 working days. Certified copies of original documents from 1995 to present will be provided at your scheduled appointment. Records from 1877-1994, and all informational certified copies will be processed and mailed within 20 working days.

Information on deaths occurring within the past 45 days must be obtained from Public Health, 313 N. Figueroa St., Rm. L-1, Los Angeles 90012, (213) 240-7816.

Marriage Records (After Marriage)

The Recorder provides records for marriages where the license was issued in LA County from 1852 to the present.

There are two types of marriage records: public marriage records and confidential marriage records.

Confidential Marriage Records

Copies of confidential marriage records may only be obtained by the parties to the marriage or by court order. Informational certified copies are **not** issued for confidential marriage records.

Public Marriage Records

There are currently two types of public marriage certificates available: certified copies and informational copies. An authorized certified copy is required to obtain a driver's license, passport, Social Security card and other services related to verifying an individual's identity. An informational copy usually fulfills the needs of genealogists and others that are only requesting information. The informational copy has "Informational, not a valid document to establish identity" written across the face of the document.

Individuals permitted by law to receive an authorized certified copy:

- One of the parties to the marriage or a parent or legal guardian of one of the parties.
- A child, grandparent, grandchild, sibling, spouse or domestic partner of one of the parties to the marriage.
- A member of a law enforcement agency or a representative of another governmental agency, as provided by law, who is conducting official business.
- An attorney representing one of the parties to the marriage or the party's estate, or any person or agency empowered by statute or appointed by a court to act on behalf of one of the parties to the marriage or the party's estate.

Individuals who do not fit into any of the above categories can only obtain an informational copy. Certified copies of original documents (authorized or informational) for marriage records 1995 to present will be provided at your scheduled appointment. Records dating from 1852 – 1994, and all informational certified copies will be processed and mailed within 20 working days.

Deputy Commissioner for a Day

The Deputy Commissioner for a Day Program allows individuals to be deputized for a day to allow them to perform a marriage ceremony. Please contact our office at (562) 462-2082 for the availability of this service.

Homesteads

A declaration of homestead may be declared and recorded by owners of real property on their principal place of residence to protect their home from forced sale in satisfaction of certain types of creditors' claims. Signatures on the declaration of homestead must be notarized.

The Declaration of Homestead form is available on our website or may be purchased at most office supply and legal stationery stores.

Homestead documents may be recorded by mail or in person. For more information on recording requirements and applicable fees, or to book an in-person appointment, visit [LAVOTE.GOV](https://www.lavote.gov).

Liens

A lien is an encumbrance that makes property secure for the payment of a debt or discharge on an obligation. The Recorder/County Clerk serves notification by mail to debtors when an involuntary lien is recorded against them. An involuntary lien is a lien that a property owner did not sign.

If you have received a copy of a lien from the County Recorder and have questions, you must contact the person or agency that filed the lien. By law, the County Recorder cannot make any changes or alterations to a lien document. Once you have contacted the person or agency that filed the lien and have resolved the issue, a release of lien must be submitted to the County Recorder for recording.

Documents may be recorded by mail or in person. For more information on recording requirements and applicable fees, or to book an in-person appointment, visit [LAVOTE.GOV](https://www.lavote.gov).

Property Document Recording

The County Recorder, upon payment of proper fees and taxes, will accept any document that is authorized or required by California law to be recorded, if the document contains the required information and if it is photographically reproducible.

Documents may be recorded by mail or in person. For more information on document recording requirements and applicable fees, or to book an in-person appointment, visit LAVOTE.GOV.

Real Estate Records

The Recorder’s office records and maintains real estate records in LA County since 1850. The records are maintained in alphabetical indexes by name and year the document was recorded. The Recorder’s office does not provide online access to real estate records or indexes. Section 6254.21 of the Government Code prohibits online posting of home addresses of any elected or appointed official without their written permission. Since the Recorder cannot identify such individuals and their home addresses, which may be a part of the record, the Los Angeles County Counsel's Office recommended that the RR/CC not make these records available online.

Any member of the public can search and request real estate records.

Real estate record requests are available online, in-person, by mail or by fax. For more information on how to order real estate records and applicable fees, or to book an in-person appointment, visit LAVOTE.GOV.

County Clerk Services

General Information (800) 201-8999

Marriage License & Ceremonies (800) 201-8999, option 1

Business Filing & Registrations (800) 201-8999, option 4

Domestic Partnership Filing

The Domestic Partnership registry is intended to assist unmarried adult couples who reside or are employed within LA County and who are applying for domestic partnership benefits from employers.

Couples may file a statement of domestic partnership in person at any of our office locations. For more information on requirements for filing a domestic partnership or to book an in-person appointment, visit LAVOTE.GOV.

Fictitious Business Names/Proof of Publication

- Who should file?
- Persons doing business for profit under a fictitious name (does not include surname in the company name).

- Statement must be filed in the county of principal place of business and may also be filed in other counties as long as the requirements for filing in the county of principal place of business have been met.
- Non-profit corporations, organizations or associations are not required to file a Fictitious Business Name Statement.

State law requires that **within 30 days of filing**, the registrant must publish a statement in a newspaper of general circulation **once a week for four consecutive weeks** in the county where the principal place of business is located. A renewal does not require publication.

Fictitious business name filings can be done online, in person or by mail. For more information on filing requirements and applicable fees, or to book an in-person appointment or file online, visit [LAVOTE.GOV](https://www.lavote.gov).

Marriage License, Civil Ceremonies & Justice of the Peace

Marriage License (before marriage)

The County Clerk provides marriage licenses to couples getting married in the near future and may be used in any county in California.

To obtain a marriage license, the couple must apply for the marriage license online and then schedule an appointment to complete the marriage license process. For more information on marriage license requirements, applying for a marriage license and all applicable fees, or to book an in-person appointment, visit [LAVOTE.GOV](https://www.lavote.gov).

Civil Ceremony

The County Clerk conducts marriage ceremonies at the Norwalk office and select branch offices by appointment only. The fee is \$35. Couples must obtain a license prior to booking an appointment for their ceremony. At least one witness must be present at the ceremony unless the couple is marrying using a confidential marriage license. Couples are responsible for bringing their own witnesses. If they do not have a witness, one can be provided for a fee of \$20.

Justice of the Peace

The position of justice of the peace does not exist in the State of California. The following authorized persons may perform marriage ceremonies in this state: a member of clergy of any religious denomination, California state judge or retired judge, commissioner of civil marriages, federal judge or retired federal judge, current legislator, or constitutional officer of California, current member of Congress who represents a district within California, and a person that holds or formerly held an elected office of a city, county, or city and county.

Notary Public Oath & Bonds

Whether you are a new or renewing Notary Public, you may subscribe to your oath and file your bond and oath with the County Recorder's office.

Registration for a new or renewing Notary Public is available in person or by mail. For more information on the registration process and applicable fees, or to book an in-person appointment, visit LAVOTE.GOV.

Process Servers

Process Servers who received compensation for more than 10 process services within a calendar year must file a Process Server Registration application with the County where their principal business or residence is located. Process Server Registration applications must be filed at the Recorder/County Clerk main office located in Norwalk. The registrant must appear in person and meet the following requirements:

- Possess a valid, government-issued, photo identification (established by a birth certificate, such as a driver's license or passport).
- The principal place of business or residential address must be in LA County.
- Present a bond in the amount of \$2,000 naming the registrant as principal, providing a term of two years, commencement date and expiration date.
- Pursuant to Business and Profession Code §22350 and §22351.5, the registrant will be required to submit a completed Live Scan application. A 90-day temporary identification card will be issued until Live Scan results from the Department of Justice have been reviewed and accepted. Thereafter, the permanent identification cards will be issued at the time of registration in our office. Additional or replacement cards (in the event a card is lost or stolen) are \$10 each.

For more information on the registration process and applicable fees, or to book an in-person appointment, visit LAVOTE.GOV.

Regional Planning

320 W. Temple St., Rm. 1360, Los Angeles 90012(213) 974-6411

Web: planning.lacounty.gov

Hours: M-Th 7 a.m. -6 p.m., closed Fridays.

Please note that the Downtown Los Angeles Office is permanently closed to the public. See Field Office locations below for in-person service.

Zoning Violations.....(213) 974-6453, (213) 974-6483
Regional Planning performs all land use planning functions for the unincorporated areas of LA County. Services include long-range planning, land development counseling, project/case intake and processing, environmental review and zoning enforcement for County unincorporated communities.

Field offices

Antelope Valley..... 335A E. Ave. K-6, Lancaster 93535
8 a.m.-11:30 a.m. M-F (Must sign-in before 11:30 a.m. for service)

office is subject to early closure on Thursdays; please call or email to confirm

Calabasas/Malibu26600 Agoura Rd., Calabasas 91302
7 a.m. -11 a.m. M-Th. (Must sign-in before 10:30 a.m. for service)

East Los Angeles..... 4801 E. Third St., Los Angeles 90022
8 a.m.-11:30 a.m. M-Th. (Must sign-in before 11:30 a.m. for service)

La Puente 16005 E. Central Ave., La Puente 91744
8 a.m.-11:30 a.m. M-Th. (Must sign-in before 11:30 a.m. for service)

San Gabriel Valley 125 S. Baldwin Ave., Arcadia 91007
8 a.m.-11:30 a.m. M-Th. (Must sign-in before 11:30 a.m. for service)

Santa Clarita Valley 23757 Valencia Blvd., Valencia 91355
8 a.m.-11:30 a.m. M-Th. (Must sign-in before 11:30 a.m. for service)

Southwest1320 W. Imperial Hwy., Los Angeles 90044
7:30 a.m. -11:30 a.m. M-Th. (Must sign-in before 11 a.m. for service)

Sanitation Districts

1955 Workman Mill Rd., Whittier 90607-4998.....(562) 908-4288 ext. 2300

Web: lacsds.org

The Los Angeles County Sanitation Districts protect public health and the environment through innovative and cost-effective wastewater and solid waste management and, in doing so, convert waste into resources such as recycled water, energy and recycled materials. The agency consists of 24 independent special districts and functions on a regional scale with a service area covering approximately 850 square miles, including 78 cities and unincorporated territory within the County. The 24 districts work cooperatively

under a joint administration agreement with one administrative staff headquartered near the City of Whittier. Each district has its own board of directors consisting of the mayor of each city within the district and the chair of the Board of Supervisors for districts with unincorporated territory. This agency is separate from LA Sanitation and Environment, which serves the City of Los Angeles.

The Sanitation Districts’ 1,400 miles of main trunk sewers and 11 wastewater treatment plants convey and treat about half the wastewater produced in LA County. The agency is a pioneer in the production of recycled water. Their water reclamation plants produce high-quality recycled water that essentially meets drinking water standards and is reused at more than 880 sites throughout the county. Their solid waste management facilities serve a portion of the county’s solid waste management needs with a system that includes two sanitary landfills, two landfill-gas-to-energy recovery facilities, and three materials recovery/transfer facilities. One materials recovery facility and the recyclable sort line at another facility are leased to a third-party operator. The Sanitation Districts also participate in the operation of a refuse-to-energy facility. The agency operates a food waste recycling program to help its member cities comply with state organic recycling requirements. Furthermore, in January 2016, the Sanitation Districts gained authority to help local cities with stormwater management.

Sanitary	Landfills:
Calabasas	(818) 889-0363
5300 Lost Hills Rd., Agoura 90301	
Scholl Canyon	(818) 243-9779
7721 N. Figueroa St., Los Angeles 90041	
Material Recovery and Transfer Facilities:	
Puente Hills Material Recovery Facility	(562) 908-4288, ext. 6071
13130 Crossroads Pkwy. South, City of Industry 91746	
South Gate Transfer Station	(562) 927-0146
9530 Garfield Ave., South Gate 90280	
Refuse-to-Energy Facilities:	
Southeast Resource Recovery Facility	(562) 570-1196
120 Pier S Ave., Long Beach 90802	
Sewer Connection and Annexation	(562) 908-4288, ext. 1205
Emergency and After-Hours Contact:	
Sewage Spills	(562) 437-6520

Sheriff

Public Info Line: (213) 229-1700, Complaint Line: (800) 698-8255

TTY/TDD: emergency 9-1-1

Web: lasd.org, LACrimeStoppers.org

Emergency Alerts: alert.lacounty.gov

Parking Tickets	(800) 782-3868
Employment Verification	(323) 526-5500
Recruitment.....	(800) A-DEPUTY
Eviction Notices	(213) 972-3930
Civil Process Service	(213) 974-6613
Missing Persons.....	(323) 890-5500
Sheriff Auctions (Court-Ordered Sales).....	(213) 974-4827, (213) 974-4829

Domestic Violence

Allows victims of domestic abuse to determine if their abuser is still in jail by calling (877) 846-3452. Victims may register with the Victims Information and Notification (VINE) system at the time of sentencing to be automatically notified when the abuser is released from custody.

Parade permits: Contact local sheriff's station for unincorporated areas. No permits issued at Sheriff's main office.

Sheriff's Stations

Altadena	(626) 798-1131
780 E. Altadena Dr., Altadena 91001	
Avalon	(310) 510-0174
215 Sumner Ave., P.O. Box 1551, Avalon 90704	
Carson	(310) 830-1123
21356 S. Avalon Blvd., Carson 90745	
Century Station	(323) 568-4800
11703 S. Alameda St., Lynwood 90262	
Cerritos Station	(562) 860-0044
18135 Bloomfield Ave., Cerritos 90703	
Compton Station	(310) 605-6500
301 S. Willowbrook Ave., Compton 90220	
Crescenta Valley	(818) 248-3464
4554 N. Briggs Ave., La Crescenta 91214	
East Los Angeles	(323) 264-4151
5019 E. 3rd St., Los Angeles 90022	
Industry	(626) 330-3322
150 N. Hudson Ave., City of Industry 91744	
Lakewood	(562) 623-3500
5130 Clark Ave., Lakewood 90712	
Lancaster	(661) 948-8466

501 W. Lancaster Blvd., Lancaster 93534

Lomita (310) 539-1661

26123 Narbonne Ave., Lomita 90717

Malibu/Lost Hills (818) 878-1808

27050 Agoura Rd., Agoura Hills 91301

Marina del Rey (310) 482-6000, VHF Channel 16 for boaters
Harbor Patrol Emergency, 13851 Fiji Way, Marina del Rey 90292

Norwalk (562) 863-8711

12335 Civic Center Dr., Norwalk 90650

Palmdale (661) 272-2400

750 East Ave. Q, Palmdale 93550

Pico Rivera (562) 949-2421

6631 S. Passons Blvd., Pico Rivera 90660

San Dimas (909) 450-2700

270 S. Walnut Ave., San Dimas 91773

Santa Clarita Valley (661) 260-4000

26201 Golden Valley Rd., Santa Clarita 91350

South Los Angeles (323) 820-6700

1310 W. Imperial Hwy., Los Angeles 90044

Temple (626) 285-7171

8838 E. Las Tunas Dr., Temple City 91780

Walnut / Diamond Bar (909) 595-2264

21695 E. Valley Blvd., Walnut 91789

West Hollywood (310) 855-8850

780 N. San Vicente Blvd., West Hollywood 90069

Police Reports

Generally provided through the Sheriff's station that took the report approximately one week after any incident. Traffic accident reports may take longer. Some reports are not available to the public, dependent on nature of the report and confidentiality issues involved. Fee is \$25 per report. To request and locate the proper report, the requestor will need a report file number or the date, time, location and names of parties involved.

Records & Identification Bureau

12440 Imperial Hwy., # 120, Norwalk 90650 (562) 345-4425

Provides INS Clearance Letters, Massage Therapists Licenses, and arrest record services for employment services, personal reasons, legal representation, and mistaken identity (someone has used a person's name or an arrest has been placed on their record because of name similarity). Individuals seeking criminal records are only entitled to their own unless they have a notarized letter of authorization allowing someone else to access their criminal history. Employers normally use private companies to do background checks. However, the Sheriff does conduct name-based background checks with appropriate waivers and

fees.

Jails

Inmate location & booking information(213) 473-6100
Web: app5.lasd.org/iic/

Century Regional Detention Facility(323) 568-4500
11705 S. Alameda St., Lynwood 90262 (Female Inmates)

Men’s Central Jail.....(213) 974-4082, (213) 974-4921
441 Bauchet St., Los Angeles 90012

Mira Loma Detention Center (Closed).....(661) 524-2799, (661) 524-2700
45100 N. 60th St. West, Lancaster 93536

North County Correctional Facility.....(661) 295-7810
29340 The Old Rd., Castaic 91384-2905

Peter J. Pitchess Detention Center:

East Facility (Closed) (661) 295-8815
29310 The Old Rd., Castaic 91384-2905

North Facility (661) 295-8840
29320 The Old Rd., Castaic 91384-2905

South Facility (661) 295-8805
29330 The Old Rd., Castaic 91384-2905

Sybil Brand Institute for Women (Temporarily closed)
4500 E. City Terrace Dr., Los Angeles 90063

Twin Towers Correctional Facility
450 Bauchet St., Los Angeles 90012

Tower One.....(213) 893-5100
Tower Two.....(213) 893-5220

South Coast Air Quality Management District

21865 E. Copley Dr., Diamond Bar 91765 (909) 396-2000
Web: aqmd.gov

Report a Smoking Vehicle, Smog Information (800) 288-7664
Asbestos Information(909) 396-2336
Public Affairs.....(909) 396-2432

Superior Court

Headquarters, 111 N. Hill St., Los Angeles 90012

Web: LACourt.org

California State Courts: courts.ca.gov

The Superior Court of California, County of Los Angeles offers convenient telephonic and online options at lacourt.org to conduct court business.

Information

General Operating Hours: Monday-Friday, 8 a.m. – 4:30 p.m.

Bail Refunds..... (213) 830-0841

Media Relations..... (213) 830-0815

Call Centers

AB 1058 Child Support Commissioner Program (213) 351-7500

Family Law Call Center: Available for assistance with all family law cases filed countywide..... (213) 633-6363

Self-Help Call Center: Available for self-help assistance countywide.
..... (213) 830-0845

Traffic Call Center: Available for assistance with all traffic cases filed countywide..... (213) 633-6300

Courthouses

Airport Courthouse (Criminal)

11701 S. La Cienega Blvd., Los Angeles 90451 (310) 725-3000

Alfred J. McCourtney Juvenile Justice Center Courthouse (Juvenile
Dependency)

1040 W. Ave. J, Lancaster 93534 (661) 483-5924

Alhambra Courthouse (Civil, Criminal)

150 W. Commonwealth Ave., Alhambra 91801 (626) 293-2100

Bellflower Courthouse (Criminal, Small Claims)

10025 E. Flower St., Bellflower 90706..... (562) 345-3300

Beverly Hills Courthouse (Civil, Traffic)

9355 Burton Way, Beverly Hills 90210..... (310) 281-2400

Burbank Courthouse (Civil, Criminal)

300 E. Olive Ave., Burbank 91502 (818) 260-8400

Catalina Courthouse (Criminal)

215 Sumner Ave., Avalon 90704 (562) 256-3100

Central Arraignment Courthouse (Criminal)

429 Bauchet St., Los Angeles 90012 (213) 617-5600
Chatsworth Courthouse (Civil, Family Law, Small Claims, Traffic)
9425 Penfield Ave., Chatsworth 91311 (818) 407-2200
Clara Shortridge Foltz Criminal Justice Center (Criminal)
210 W. Temple St., Los Angeles 90012..... (213) 628-7700
Compton Courthouse (Civil, Criminal, Family Law, Juvenile Justice, Small Claims, Traffic)
200 W. Compton Blvd., Compton 90220 (310) 761-4300
Downey Courthouse (Criminal, Traffic)
7500 E. Imperial Hwy., Downey 90242..... (562) 658-0500
East Los Angeles Courthouse (Criminal, Juvenile Justice)
4848 E. Civic Center Way, Los Angeles 90022 (323) 881-5800
Edmund D. Edelman Children's Courthouse (Juvenile Dependency)
201 Centre Plaza Dr., Monterey Park 91754 (323) 307-8000
El Monte Courthouse (Criminal, Traffic)
11234 E. Valley Blvd., El Monte 91731 (626) 401-2200
Glendale Courthouse (Civil, Criminal, Traffic)
600 E. Broadway, Glendale 91206 (818) 265-6400
Governor George Deukmejian Courthouse (Long Beach) (Civil, Criminal, Family Law, Juvenile Justice, Small Claims, Traffic)
275 Magnolia Ave., Long Beach 90802 (562) 256-3100
Hollywood Courthouse (Mental Health)
5925 Hollywood Blvd., Los Angeles 90028 (323) 441-1800
Inglewood Courthouse (Civil, Criminal, Small Claims, Traffic)
One Regent St., Inglewood 90301 (310) 419-1300
Inglewood Juvenile Courthouse (Juvenile Justice)
110 Regent St., Inglewood 90301 (310) 412-8301
Metropolitan Courthouse (Civil, Criminal, Traffic)
1945 S. Hill St., Los Angeles 90007 (213) 745-3200
Michael D. Antonovich Antelope Valley Courthouse (Civil, Criminal, Family Law, Juvenile Justice, Probate, Small Claims, Traffic)
42011 4th St. W., Lancaster 93534 (661) 483-5500
Norwalk Courthouse (Civil, Criminal)
12720 Norwalk Blvd., Norwalk 90650..... (562) 345-3700
Pasadena Courthouse (Civil, Criminal, Family Law, Small Claims, Traffic)
300 E. Walnut St., Pasadena 91101 (626) 396-3300

Pomona Courthouse South (Civil, Criminal, Family Law, Juvenile Justice, Juvenile Dependency)	
400 Civic Center Plaza, Pomona 91766	(909) 802-1100
San Fernando Courthouse (Criminal)	
900 Third St., San Fernando 91340	(818) 256-1800
Santa Clarita Courthouse (Criminal, Traffic)	
23747 W. Valencia Blvd., Santa Clarita 91355	(661) 253-5600
Santa Monica Courthouse (Civil, Family Law, Small Claims, Traffic)	
1725 Main St., Santa Monica 90401	(310) 255-1840
Spring Street Courthouse (Civil)	
312 N. Spring St., Los Angeles 90012	(213) 310-7000
Stanley Mosk Courthouse (Appellate, Civil, Family Law, Probate, Small Claims)	
111 N. Hill St., Los Angeles 90012	(213) 830-0800
Sylmar Juvenile Courthouse (Juvenile Justice)	
16350 Filbert St., Sylmar 91342	(818) 256-1180
Torrance Courthouse (Civil, Criminal, Family Law, Traffic)	
825 Maple Ave., Torrance 90503	(310) 787-3700
Van Nuys East Courthouse (Civil, Family Law, Small Claims)	
6230 Sylmar Ave., Van Nuys 91401	(818) 901-4600
Van Nuys West Courthouse (Criminal, Traffic)	
14400 Erwin St. Mall, Van Nuys 91401	(818) 989-6900
West Covina Courthouse (Civil, Criminal, Small Claims, Traffic)	
1427 W. Covina Parkway, West Covina 91790	(626) 430-2600
Whittier Courthouse (Family Law)	
7339 S. Painter Ave., Whittier 90602	(562) 968-2699

Court Records

Contact the Clerk's Office in the courthouse where the case originated to obtain court documents. Non-confidential case information is available via the following resources:

- Online: Visit lacourt.org under Online Services. For a list of documents available online and associated statutory and cost-recovery fees, please visit s.lacourt.org/Onvvg31
- Self-Service: Visit a kiosk at any courthouse to conduct name and/or case searches at no cost.
- Clerk's Office: Visit the Clerk's Office at the courthouse in which the case is assigned to view the case file for more detailed information. Only five case files may be pulled per day per person.

•Archives: For Civil, Criminal (Felony), Family Law, Juvenile and Probate cases filed in LA County from 1910 to 2004, please contact the Archives and Records Center at (213) 830-0198. The phone hours are 8:30 a.m. to 4:30 p.m., Monday through Friday, except for Court holidays.

Self-Help Services:

Call the Self-Help Center for assistance at (213) 830-0845. All services – by phone and in person – are offered in English and Spanish. Audio remote interpretation is available for non-English speaking litigants.

Self-Help Operations

Monday – Thursday8:30 a.m. – 12 p.m., 1 p.m. – 4 p.m.
Friday (* location closed on Fridays) 8:30 a.m. – 12 p.m.

Self-Help Center Location Within Courthouses

Stanley Mosk Courthouse 4th Floor, Room 426F
Chatsworth Courthouse..... 3rd Floor, Room 3700
Compton Courthouse 2nd Floor, Room 200F
Governor George Deukmejian (Long Beach) Courthouse.....3rd Floor, Room 3101
Inglewood Courthouse 1st Floor, Room 107
Michael D. Antonovich (Antelope Valley) Courthouse..... 3rd Floor, Room 3700
Pasadena Courthouse..... 3rd Floor, Room 300
Pomona Courthouse South.....7th Floor, Room 730
Santa Monica Courthouse 2nd Floor, Room 210
Torrance Courthouse 1st Floor, Room 160
Whittier Courthouse.....3rd Floor, Room 300
Van Nuys East Courthouse3rd Floor, Room 350

Grand Juries

11-506 Clara Shortridge Foltz Criminal Justice Center
210 W. Temple St., Los Angeles 90012, Web: grandjury.co.la.ca.us

Civil Grand Jury (213) 893-0411
Candidates are randomly selected from volunteer applicants to review complaints about LA County agencies, representatives and services. Civil grand jurors generally serve for one year.

Criminal Grand Jury (213) 628- 7962
Candidates are randomly selected from voter registration lists, Franchise Tax Board lists and Department of Motor Vehicles records. Criminal grand jurors generally serve for 30 days.

Jury Duty.....(800) 778-5879 (TDD), (888) 354-0441
Jury Commissioner’s Office - 320 W. Temple St., Los Angeles 90012

Treasurer & Tax Collector

500 W. Temple St., Suite 437, Los Angeles 90012ttc.lacounty.gov
Cashier: 225 N. Hill St., First Floor Lobby, Los Angeles 90012 (213) 974-2111

Property Tax Internet Portal Web: propertytax.lacounty.gov

The Treasurer and Tax Collector administers and manages the County treasury, providing for the collection, custody and investment of all County general, trust, school and special district funds; bills and collects current and delinquent real (secured) property taxes, personal (unsecured) property taxes; bills and collects transient occupancy and utility user taxes for unincorporated areas of the County; issues and collects fees required under LA County business licensing ordinances; collects monies owed to County departments for services provided for which the County has not received payment. Also, serves as the public administrator. Conducts investigations of decedents who resided or had property in LA County where no executor, legatee or heir has sought to administer the estate; and manages the estates of decedents when appointed by the Court.

Transit Access Pass (TAP)/ Bus Passes / Transit (213) 974-2068
Other Taxes (213) 893-7984

Transient Occupancy Tax, Utility User Tax, Senior Citizens Exceptions, Business License Tax–Disposal Facilities (Unincorporated areas only)
Bonds (213) 584-1262

Website for Investor Information: lacountybonds.com
Lease Revenue Bonds, Improvement Bonds, Redemption of Registered Bonds
Debts for County Services / Collection Services (213) 974-0160
225 N. Hill St., Room 109, Los Angeles 90012
Email: ttccollection@ttc.lacounty.gov

Web: ttc.lacounty.gov/collection-services-general-information/
Provides collection services for delinquent accounts receivable to various County departments

Business License (213) 974-2011
225 N. Hill St., Rm. 109, Los Angeles 90012
Email: businesslicense@ttc.lacounty.gov
Web: ttc.lacounty.gov/business-license-general-information/
Unincorporated areas and the cities of Malibu, Santa Clarita and Westlake Village.

Lancaster (661) 723-4492
335A East Ave. K-6, Lancaster 93535, Hours: T, Th, F, 8 a.m.-4:30 p.m.

Valencia (661) 253-7342
23757 Valencia Blvd., Valencia 91355, Hours: M & W, 8 a.m.-4:30 p.m.

Certain business activities conducted in the unincorporated areas of the County and the cities of Malibu, Santa Clarita and Westlake Village require a business license from the County. For information regarding business licenses in cities other than those listed above, contact the local city hall. For a list of business activities that require a Business License from the County, visit ttc.lacounty.gov/business-license-requirements-2/.

Secured Property Taxes / Property Tax Payment Plans..... (213) 974-2111
225 N. Hill St., Rm. 115, Los Angeles 90012

Web: ttc.lacounty.gov/property-tax-installment-plans/
Property tax information, including self-service applications, is available via our website at propertytax.lacounty.gov or our Property Tax Information Line at (213) 974-2111 or (888) 807-2111.

Secured Property Tax: Annual Secured Property Tax Bills for real property, such as vacant land and/or structures on land, are mailed in October and may include personal property taxes. The first installment payment is due on Nov. 1 and becomes delinquent by the close of business on December 10. The second installment payment is due on February 1 and becomes delinquent by the close of business on April 10. If the delinquency date falls on a Saturday or Sunday, by law, the Tax Collector extends the delinquency date to the close of business on the next business day. If the Tax Collector does not receive your payment, or the United States Postal Service (USPS) does not postmark your payment by the delinquency date, the Tax Collector will impose a 10% penalty on each installment and a \$10 cost on the second installment per State law. You may pay online, by mail, in person or by credit/debit card. You can pay your current and defaulted property taxes online 24 hours a day, 7 days a week, up until 11:59 p.m. Pacific Time on the delinquency date by eCheck or major credit/debit cards. Each credit/debit card transaction is limited to \$99,999.99, including a service fee, currently 2.22% of the transaction amount (minimum \$1.49 per transaction). The eCheck payment option requires a Personal Identification Number (PIN) and is free of charge. To make payments online, go to propertytax.lacounty.gov and select "Pay Property Taxes Online." To pay by mail, please return the appropriate payment stub(s) with your payment in the envelope provided with your tax bill. If paying both installments, please include both payment stubs. Checks, money orders and cashier's checks must be drawn in U.S. currency and made payable to the Los Angeles County Treasurer and Tax Collector. Do not include cash in the envelope. You must mail property tax payments to the Los Angeles County Treasurer and Tax Collector, Post Office Box 54018, Los Angeles 90054-0018. We also accept cash, check, money order, cashier's check and major credit/debit cards at 225 North Hill St., First Floor Lobby, Los Angeles 90012, between 8:00 a.m. and 5:00 p.m. Pacific Time, Monday through Friday, excluding LA County holidays. Commercial properties or unimproved vacant residential lots with three or more years in default (arrears) become subject to the tax collector's power to

sell at a public auction. Residential or agricultural properties with five or more years in default (arrears) become subject to the tax collector’s power to sell at a public auction. If property taxes have defaulted, a prior delinquency notation will appear in the pink box of the Annual Secured Property Tax Bill. Property owners may be eligible to open an Installment Plan of Redemption and pay the defaulted taxes over a five-year period for defaulted properties that are not subject to the tax collector’s power to sell at a public auction. Property owners who receive such a notation on their tax bills should contact the Tax Collector immediately. The State Controller’s Office administers the Property Tax Postponement Program for senior, blind or disabled citizens. The program allows eligible homeowners to defer current-year property taxes on their principal residence if they meet certain criteria. Please visit sco.ca.gov/ardtax_prop_tax_postponement.html for more information.

Through its third-party notification program, the Tax Collector allows property owners to designate a person or an agency to receive a copy of past due notices. While third parties are not responsible for paying the tax bill, they can assist property owners with their property matters. Senior citizens, those with language limitations and others who require special assistance are among those who may benefit from this program. To enroll in this program, please visit ttc.lacounty.gov/third-party-property-tax-notification-program. Through its email notification service, the Tax Collector allows taxpayers to receive property tax related emails regarding special notices and upcoming events, such as annual property tax deadline reminders, office location updates and other news. To subscribe, please visit ttc.lacounty.gov/eNotify.

Liens on Real Property, Tax Sales, Auctions(213) 974-2045
Email: auction@ttc.lacounty.gov
Web: ttc.lacounty.gov/auction-general-information/

Residential or agricultural properties that are tax-defaulted for five years and vacant residential or commercial properties that are tax-defaulted for three years become subject to the tax collector’s power to sell and are offered for sale at public auctions each year. For information regarding upcoming auctions and how to register, contact us and speak to the auction staff.

Prospective bidders should thoroughly investigate the properties prior to the auction. The County makes no guarantees as to the condition of the properties, nor assumes any responsibility for conformance to codes, permits or zoning ordinances. The burden is on the purchaser to thoroughly research before the sale as to the usability, the ground location or property lines of the properties. Properties are sold “as is” and no refunds for any purchases are made due to bidder error.

Judgment Liens(888) 474-0244
If the Tax Collector obtains a civil judgment, an abstract of judgment, also

known as a judicial lien, is recorded. The lien has the effect of attaching to any real estate or personal property owned by a debtor and prevents the debtor from recording real estate and loan transactions. In addition, most major credit reporting bureaus report tax liens. Tax liens can be released after the judgment is paid in full.

Public Health License Liens (Obtain a release of lien) (626) 430-5350
If a business fails to pay its annual public health license fee by the designated due date, Public Health files a lien with the Registrar-Recorder. The lien is recorded in the name of the business or the owner.

Property Tax Liens / Personal Property Taxes (213) 893-7935
225 N. Hill St., Rm. 122, Los Angeles 90012 Email: unsecured@ttc.lacounty.gov

Annual Unsecured Property Tax Bills for personal property are mailed between March 1 and June 30 of each year. The bills are due upon receipt and become delinquent if payments are not received or United States Postal Service (USPS) postmarked by August 31. Typical items assessed and collected on the unsecured tax roll include boats, airplanes, business property, and escape and supplemental assessments against former owners of real property. If Annual Unsecured Taxes are not paid as of November 1 of each year, the Tax Collector files a lien with the Registrar-Recorder. This lien prevents the assessee from recording real estate and loan transactions in LA County. In addition, most major credit reporting bureaus report the tax liens. A Release of Lien can be obtained after the unsecured taxes are paid in full.

Public Administrator
Hall of Records, 320 W. Temple St., 9th Fl., Los Angeles 90012
Phone: (213) 974-0404, (213) 974-0460 (New Cases/Information)
Conducts investigations of decedents who resided or had property in LA County where no executor, legatee or heir has sought to administer the estate; and manages the estates of decedents when appointed by the court. Conducts auctions of real and personal property of decedent and conservatee estates.

Personal Property Auction..... (626) 336-2364
Estates and Conservatorships Auctions. Web: cwsmarketing.com, BIDKW.com

Deceased Persons
Report Property Left Unattended (213) 974-0460

Inheritance Tax
As of January 1, 1981, state law eliminated the County treasurer's role in collecting inheritance taxes and eliminated the necessity of checking contents of safe deposit boxes. Information should be obtained from the State Controller, Division of Tax Administration, P.O. Box 247, Sacramento 95802-0247, Web: sco.ca.gov/ardtax_estate_tax.html

Vector Control

Mosquito breeding, drainage, standing water.

Antelope Valley Mosquito & Vector Control District (661) 942-2917

Web: avmosquito.org

Compton Creek Mosquito Abatement District (310) 933-5321

Web: comptoncreekmad.org

Greater LA Vector Control District..... (562) 944-9656

Web: glacvcd.org

Sylmar Branch..... (818) 364-9589

San Gabriel Valley Mosquito & Vector Control..... (626) 814-9466

Web: sgvmosquito.org

For information on West Nile Virus.....(800) 427-8700

Pasadena and Long Beach residents contact the city health departments:

City of Pasadena, Environmental Health..... (626) 744-6004

City of Long Beach, Vector Control..... (562) 570-4132

Youth Development

320 W. Temple St., Los Angeles 90012

Web: dyd.lacounty.gov, Email: info@dyd.lacounty.gov

The Department of Youth Development (DYD) launched in July 2022 to support the development of young people in LA County by coordinating and building capacity for a wide range of youth development services, opportunities, supports and other care-first efforts with a goal of equitably reducing youth justice system involvement.

Commissions

Airport Land Use Commission

320 W. Temple St., Rm. 150, Los Angeles 90012 (213) 974-6409

Web: planning.lacounty.gov/public-hearings-and-meetings/airport-land-use-commission/

Email: commission@planning.lacounty.gov

The LA County Airport Land Use Commissions (ALUC) implements state law regarding airports and surrounding land use compatibility for LA County. The purpose of the ALUC is to protect public health, safety, and welfare by ensuring the orderly expansion of airports and the adoption of land use measures that minimize the public’s exposure to excessive noise and safety hazards within areas around public airports to the extent that these areas are not already devoted to incompatible uses.

Audit Committee

500 W. Temple St., Rm. 374, Los Angeles 90012.....(213) 974-1431

Email: auditcomm@bos.lacounty.gov

Advisory to the Board of Supervisors charged to improve the effectiveness of audit work among those County officers responsible for the conduct of and follow-up on audit activities. Also, the Special Audit Committee reviews and monitors contracts and audits relating to DCFS and Probation.

Beach Commission

4701 Admiralty Way, Marina del Rey 90292 (424) 526-7873

Web: beaches.lacounty.gov/beach-commission/

Holds quarterly public meetings to review Beaches and Harbors policies, capital projects, and contracts related to the County-operated beaches.

Business License Commission

500 W. Temple St., Rm. 374, Los Angeles 90012 (213) 974-7691

Web: blc.lacounty.gov

Email: blc@bos.lacounty.gov

The Business License Commission holds hearings to grant, deny, modify, suspend or revoke business licenses. The Commission regulates and licenses taxicab operators and taxi drivers, adult entertainment, dances, bookstores, billiard parlors, restaurants, salvage yards, recyclers, bingo operators and managers, exhibitions, carnivals, circuses, health spas, arcades, shooting

ranges, private schools, etc. in the unincorporated areas of the County and the cities of Malibu, Santa Clarita and Westlake Village. For information regarding business licenses in cities other than those listed above, contact the local city hall. The Commission encourages the formation of new charities and issues charitable solicitation information cards to recognized charitable organizations.

Chief Sustainability Office

500 W. Temple St., Rm. 383 Los Angeles 90012... (213) 974-1172

Web: cso.lacounty.gov/

Email: sustainability@lacounty.gov

The Chief Sustainability Office provides comprehensive and coordinated policy support and guidance for the Board of Supervisors, County Departments, the unincorporated areas and the region to make our communities healthier, more livable, economically stronger, more equitable, more resilient and more sustainable.

Children & Families, Commission for

500 West Temple St., Rm. B-50-b, Los Angeles 90012 (213) 974-1558

Web: ccf.lacounty.gov

Email: ccfcommission@bos.org

Advises the Board of Supervisors in areas of child welfare and family policy. Pursues all major issues affecting children, their families and children’s services in County government. Reviews policies, procedures and systemic issues of various County departments and agencies which provide children’s services. Assesses service levels and identifies community needs and thereafter makes recommendations to the Board. The Commission meets the first and third Monday of every month at 10 a.m. in Rm. 739 of the Kenneth Hahn Hall of Administration.

City Selection Committee

500 W. Temple St., Rm. B-50-b, Los Angeles 90012..... (213) 974-1431

Web: cityselection.lacounty.gov/

Email: cityselection@bos.lacounty.gov

Members of the LA County City Selection Committee include a delegate of each city within the County. Each city appoints an elected official to serve as a delegate; the appointee is typically the city’s mayor. The term of office for each member of the LA County City Selection Committee coincides with individual city mayor terms, and the Committee meets three or four times a year, at the call of the chairman. Its duties are to appoint city representatives to such boards, commissions and agencies as may be required by law, e.g., the

Local Agency Formation Committee (LAFCO), South Coast Air Quality Management District and LA County Metropolitan Transportation Authority; and to nominate for appointment members to the California Coastal Commission.

Civil Service Commission

500 W. Temple St., Rm. 522, Los Angeles 90012 (213) 974-2411
Web: civilservice.lacounty.gov
Email: csc@bos.lacounty.gov

Serves as an independent administrative appeals body established by the Los Angeles County Charter to provide impartial and fair application of the Civil Service rules. The Commission’s appellant authority includes appeals of disciplinary actions (e.g., discharges, reductions and suspensions more than five days), alleged discrimination and limited other matters as provided for in specific Civil Service rules.

Civilian Oversight Commission

350 Figueroa St., Rm. 288, Los Angeles 90071..... (213) 253-5678
Web: coc.lacounty.gov
Email: cocnotify@coc.lacounty.gov

The purpose of the Commission is to improve public transparency and accountability with respect to the Sheriff’s Department by providing robust opportunities for community engagement, ongoing analysis and oversight of policies, practices, procedures and advice to the Board of Supervisors, the Sheriff’s Department and the public. The Commission is comprised of nine members representing the Board, with four members of the Commission recommended by community and other affiliated groups. The cornerstone of the Commission’s work is community engagement and such engagement is encouraged and valued. Visit the website to learn more about the public meeting dates, times and locations.

Commission Services Division

500 West Temple St., Rm. B-50-5 , Los Angeles 90012..... (213) 974-1431
Web: bos.lacounty.gov/services/commission-services/
Email: Commserv@bos.lacounty.gov

Commission Services Division provides administrative support to County Commissions that reside in the Executive Office. This support includes planning and coordinating commission meetings and events and conducting trainings and forums to assist commissioners in their roles. Commission Services also conducts sunset reviews and tracks and maintains the appointment records for over 200 County Commissions. In addition, it also serves as a resource and

provides general guidance to the various County Commissions in the Committee Book.

County Equity Oversight Panel

500 W. Temple St., Rm. B-26 Los Angeles 90012 (213) 974-9868
Web: bos.lacounty.gov/executive-office/county-equity-oversight-panel/

The County Equity Oversight Panel is an independent oversight body comprised of employment law experts with the authority and responsibility for reviewing County equity investigations and making recommendations to County Department Heads concerning the disposition and discipline. The CEOP shall meet as needed to conduct briefings on County equity investigations. The involved subject’s department or supervising chain of command shall attend the Briefing. All applicable County employees’ due process, grievance and appeal rights remain intact under this policy and procedure.

Countywide Criminal Justice Coordination Committee

500 W. Temple St., Rm. 520, Los Angeles 90012 (213) 974-8398
Web: ccjcc.lacounty.gov
Email: ccjcc@ccjcc.lacounty.gov

Established in 1981 by the Board of Supervisors to bring together the elements of a local justice system that is as large and complex as typical statewide structures. Improves the effectiveness and efficiency of the local criminal justice system by strengthening interagency communication, cooperation and coordination among city, county, state and federal agencies. Serves as a unique policy-level forum for the development and coordination of strategies to improve the justice system’s operation. Provides oversight of various multi-agency initiatives, ranging from criminal justice-drug treatment programs to DNA sample collection policies.

Disabilities, Commission on

510 S. Vermont Ave, 11th Floor, Los Angeles 90020 (800) 693-6034
Web: ad.lacounty.gov/commissions/ & ad.lacounty.gov/commissions/laccod
Email: laccod@ad.lacounty.gov

The LA County Commission on Disabilities (LACCOD) has been charged by the Board of Supervisors to advise on a range of issues affecting the lives of people with disabilities and on actions that can be taken to achieve a barrier-free County where people with disabilities have equal access to programs and services. LACCOD focuses on issues of health, employment, education, transportation, access and recreation. The Commission also monitors the quality of municipal services, evaluates policy, and recommends

improvements to existing laws. LACCOD has a total of 18 Commissioners: each Supervisor appoints three Commissioners, along with one Representative from the Department of Rehabilitation, one Little People Representative, and one Youth Representative (18-24 years old).

Domestic Violence Council

1000 S. Fremont Ave., A9-East, 5th Floor, Box 99 Alhambra 91803
(213) 974-2799

Web: publichealth.lacounty.gov/dvcouncil/about/about.htm

Email: dvc@ph.lacounty.gov

Domestic Violence Hotline(800) 978-3600 (24/7)

For information on what domestic violence victims can do and where they can go for help. Recorded message is available in English, Spanish, Korean, Vietnamese, Mandarin, Cantonese, Tagalog/Filipino, Khmer, Japanese, Thai and Armenian.

Provides leadership in the creation and support of a victim-centered and coordinated approach to prevent and respond to domestic violence. Studies the problem of family violence and makes recommendations with reference to coordinating education, training and the development of programs in that area. The Domestic Violence Council is a joint government-private sector domestic violence program with a comprehensive approach to domestic violence.

Conducts research of intervention models for working with families and makes recommendations to incorporate them into existing County family service programs.

Maintains a focus on issues related to victims of domestic violence for agencies and interested persons in distribution of information, resolution of issues, increase in public awareness, legislative advocacy, securing resources for victim services, and development of strategic plans within the public and private sectors.

Ensures programs dealing with partner abuse are sensitive to the language and culture of the population to be served.

Evaluates and recommends appropriate legislation in collaboration with departments and agencies and advises the Board of Supervisors on public policy issues pertaining to domestic violence.

Economy & Efficiency Commission

500 W. Temple St., Rm. 163, Los Angeles 90012 (213) 974-1491
Web: eec.lacounty.gov
Email: eec@bos.lacounty.gov

Examines functions of County government at the request of the Board of Supervisors, on its own initiative or as suggested by others. Submits findings and accompanying recommendations to the Board and releases information to the public. Periodically monitors the progress of its recommendations by requesting status reports to ensure that the intended impacts are implemented. Continually works on projects to improve local government. Since its creation in 1964, the Commission has published more than 200 reports, position papers, letters and associated documents on various issues of County operations, organization, real asset management, contracting, security, risk management, legislation, courts and policy.

Employee Relations Commission

500 West Temple St., Rm.374, Los Angeles 90012 (213) 974-2417
Web: ercom.lacounty.gov/
Email: ercom@bos.lacounty.gov

Processes, hears and decides unfair labor practice charges filed by organizations that represent groups of County employees (such as unions) against the County, filed by an individual County employee, or filed by the County against employee organizations. Conducts secret ballot elections to determine if County employees wish to be represented or stay represented, by employee organizations (unions). Assists the County and employee organizations in negotiating and reaching a written agreement covering terms and conditions of employment (known as a memorandum of understanding or MOU). Processes and arbitrates disputes arising under MOUs between employee organizations and the County.

Fish & Wildlife Commission

500 W. Temple St., Rm. B-50-b, Los Angeles 90012 (213) 974-1431
Web: fishandwildlife.lacounty.gov
Email: fish&game@bos.lacounty.gov

Encourages the conservation and maintenance of wildlife resources in conjunction with Sections 1801 and 13103 of the California Fish and Game Code. Acts as an advisory board making recommendations to the Board of Supervisors and the State Fish and Game Warden as to the best method for the propagation and protection of fish and game in the State of California and LA County. Provides propagation fund grants to groups and individuals for

education, programs and/or projects, such as fishing excursions for disadvantaged children in the County, studies for the preservation of wildlife, and fisheries enhancement programs. Grant applications are available online and at the commission office. Grant approval is based on the availability of funds, geographical and categorical considerations and a thorough evaluation of the information provided by applicants. The Commission meets quarterly on the second Thursday in January, April, July and October at 6 p.m. in Room 374-A of the Kenneth Hahn Hall of Administration.

Historical Landmarks and Records Commission

500 W. Temple St., Rm. B-50-b, Los Angeles 90012 (213) 974-1431
Web: hlrc.lacounty.gov
Email: hlrc@bos.lacounty.gov

Considers and recommends to the Board local historical landmarks defined to be worthy of registration by the State of California Department of Parks and Recreation, either as "California Historical Landmarks" or as "Points of Historical Interest" and may consider and comment for the Board on applications relating to the National Register of Historic Places. Meetings are held quarterly on the fourth Friday at 9:30 a.m. at the Kenneth Hahn Hall of Administration, 500 West Temple St., Room 372, Los Angeles 90012.

HIV, Commission on

510 S. Vermont Ave, 14th Floor, Los Angeles 90020 (213) 738-2816
Web: hiv.lacounty.gov
Email: hivcomm@lachiv.org

Serves as the Health Resources and Services Administration, and Centers for Disease Control and Prevention (CDC) local planning council for the planning, allocation, coordination and delivery of HIV/AIDS prevention, care and treatment services. Composed of 51 members appointed by the Board of Supervisors and represents a broad and diverse group of providers, consumers and stakeholders. Primary responsibilities include setting standards of care, prioritizing and allocating funding, evaluating service effectiveness, comprehensive care and strategic planning, policy development, public awareness, annual needs assessments, special analysis and reports, and other activities related to HIV/AIDS and services to those affected by the disease.

Human Relations, Commission on

3175 W. Sixth St., Ste. 400, Los Angeles 90020.....(213) 738-2788
Web: lahumanrelations.org
Email: info@hrc.lacounty.gov

The Commission on Human Relations seeks to foster harmonious and equitable intergroup relations, empower communities and institutions to engage in non-violent conflict resolution, and promote an informed and inclusive multicultural society. Works with schools, police, cities and communities to develop specific programs addressing racism, homophobia, religious prejudice, linguistic bias, anti-immigrant and anti-homeless sentiment and other divisive attitudes that can lead to intergroup tensions, hate crimes and related violence.

Issues an annual report of hate crime and provides training on hate crimes for police and community agencies. Dispute Resolution Program: Neutral highly trained mediators help disputants look at all sides of a conflict and work together to find an effective, fair and reasonable solution to the specific dispute.

Information Systems Advisory Board

12750 Center Court Dr., Ste. 500, Cerritos 90703.....(562) 403-6510
A multi-agency, multi-jurisdiction entity to address key requirements for justice systems collaboration. Charged with the overall responsibility for improving information systems design, ensuring standards-based coordinated development, facilitating integration, and further developing the capability of electronic information sharing within the justice community.

Insurance, Commission on

500 W. Temple St., Rm. B-50-b, Los Angeles 90012.....(213) 974-1431
Web: lacic.lacounty.gov
Email: lacic@bos.lacounty.gov

Comprised of insurance specialists —knowledgeable in consumer, automobile liability, homeowners, health and earthquake insurance — who work collaboratively to inform the Board of Supervisors of significant developments and court cases and the status of pending legislation concerning consumer insurance matters. Submits regular and special reports and recommendations to the Board as deemed appropriate; develops information and makes recommendations on methods for reducing the costs of insurance; improves customer education and broadens community awareness regarding insurance issues. Upon specific approval by the Board, may conduct public hearings, call witnesses and experts, present testimony and participate in insurance matters

before Congress, the State Legislature, State Insurance Commission or other public bodies. The Commission meets on the third Thursday every other month at 10 a.m. in Room. 374-A. Consumer insurance “tip sheet” is available online.

Local Governmental Services Commission

500 W. Temple St., Rm. B-50-b, Los Angeles 90012 (213) 974-1431
Web: lgsc.lacounty.gov/
Email: lgs@bos.lacounty.gov

The Commission on Local Governmental Services (LGS) seeks to find means to improve services, eliminate redundancies among public service providers, and identify areas where economies of scale can be achieved while providing better responsiveness to citizen needs. The LGS Commission advises government leaders in the County of Los Angeles on ways to provide better, more responsible and cost-effective delivery of services. In addition, the Commission reports on and monitors the implementation of its recommendations.

Los Angeles County Capital Asset Leasing Corporation

500 W. Temple St., Rm. B-50-b, Los Angeles 90012... (213) 974-1431
Email: commserv@bos.lacounty.gov

A non-profit corporation formed to render assistance to Los Angeles County by acquiring and maintaining machinery, vehicles and other equipment needed..

Los Angeles Memorial Coliseum Commission

3711 S. Figueroa St., Los Angeles 90037 (213) 893-0202
Web: lamcc.lacounty.gov
Email: coliseumcommission@bos.lacounty.gov

The Coliseum Commission is a Joint Powers Authority between the City of Los Angeles, the County of Los Angeles, and the Sixth District Agricultural Association (referred to as the California Science Center), an institution of the State of California. The Commission Board consists of six voting members - two appointed by each of the three member entities. The Commission’s purpose is to preserve, protect and promote the historic heritage of the Los Angeles Memorial Coliseum and the site of the former Los Angeles Memorial Sports Arena. The Coliseum Commission holds regular meetings monthly. The meetings are held in the Los Angeles Memorial Coliseum Commission Room, located at the Memorial Coliseum just inside of Gate 29 (3911 South Figueroa Ave.).

The public is invited and welcome to attend all Commission meetings.

Members of the public may address the Commission on any agenda item or on items of interest related to the Los Angeles Memorial Coliseum or the site of the former Los Angeles Memorial Sports Arena during the public comment portion of the agenda. Those interested in speaking will be asked to submit a written request in person before the meeting begins. The Commission may limit public input on any item, based on the number of people requesting to speak. All Commission meetings are audio-recorded. Regular Meetings are scheduled to begin at 2:30 p.m.

Office of Child Protection

500 W. Temple St., Los Angeles 90012

Web: ocp.lacounty.gov/

Email: childprotection@ocp.lacounty.gov

The Office of Child Protection is an independent office reporting to the Los Angeles County Board of Supervisors. The overarching goal of the OCP is to work with a wide variety of partners to improve the child welfare system as a whole. We want to promote a shared ownership of the solutions developed to address the difficult problems that exist. As the problems and answers in this arena are multi-dimensional, so is the role of the OCP. Its roles include those of a network convener, consensus-builder, identifier of structural problems, facilitator of improvements, clarifier of issues, aligner of operational concerns, negotiator of multi-agency barriers, evaluator of child protection outcomes, strategic planner, and partner to community, philanthropy and other stakeholders so that vulnerable children and families in LA County can get the supports needed to promote their safety and well-being.

Older Adults, Commission for

510 S. Vermont Ave., 11th Floor, Los Angeles 90020..... (213) 351-7798

Web: ad.lacounty.gov/commissions/ & ad.lacounty.gov/commissions/laccoa

Email: laccoa@ad.lacounty.gov

The LA County Commission for Older Adults (LACCOA) has been charged by the Board of Supervisors to advocate, advise and make recommendations regarding the needs and welfare of older adults (age 60 and older) to the Board, County departments and other entities that provide services to older adults regarding their needs, health, well-being and rights. LACCOA has a total of 25 Commissioners; each Supervisor appoints five Commissioners.

Native American Indian Commission

1055 Wilshire Blvd., Suite 800, Los Angeles 90017... (213) 738-3241
Web: lanaic.lacounty.gov
Email: contact@lanaic.lacounty.gov

The Los Angeles City/County Native American Indian Commission supports a wide range of issues and activities for over 200,000 people of American Indian Ancestry. This Commission consists of five members appointed by the Board of Supervisors, five by the Mayor of Los Angeles, and five elected in community-wide elections. The five community members, along with one City and one County appointee, comprise the Self Governance Board that administers the Community Service American Indian Block Grant. Activities include intergovernmental legislative advocacy, grantsmanship, community education and lobbying for over \$9 million annually in federal funding for local agency support.

Public Social Services, Commission for..... (562) 908-8669

Web: dpss.lacounty.gov/en/about/pss.html
Email: PSS_Commission@dpss.lacounty.gov

Examines and evaluates the programs and operations of the Department of Public Social Services and makes recommendations to the Board of Supervisors and the department on a broad range of public welfare issues. The 15-member body of private citizens is appointed by the Board of Supervisors.

Local Agency Formation Commission

80 S. Lake Ave., Ste. 870, Pasadena 91101..... (626) 204-6500
Web: lalafo.org

LAFCO is an independent public agency with countywide jurisdiction over changes to the boundaries of cities and certain special districts.

Los Angeles Regional Crime Laboratory Facility Authority

1800 Paseo Rancho Castilla, Los Angeles 90032..... (323) 260-8500
Oversees the design, construction and operation activities supporting the Regional Forensic Crime Laboratory.

Probation Oversight Commission

500 W. Temple St., Suite 383, Los Angeles 90012 (213) 633-5777
Web: poc.lacounty.gov

Email: info@poc.LACounty.gov

The Probation Oversight Commission (POC) exists to guide the L.A. County Probation Department toward widespread and long-overdue reform by using research, peer-reviewed literature, statistical trend analyses, direct observations and, most importantly, the lived experiences of people who have interacted with this system.

Quality & Productivity Commission

500 W. Temple St., Rm. 565, Los Angeles 90012..... (213) 893-0322

Web: qpc.lacounty.gov

Email: qpcinfo@bos.lacounty.gov

Oversees policy and supports the implementation of innovative programs that enhance the quality and productivity of the delivery of County services. To ensure the effectiveness and efficiency of these policies and programs, the commission consults closely with the Board of Supervisors and the County’s Chief Executive Officer, and works in conjunction with its implementing partner, the Quality and Productivity Managers Network, comprised of representatives from every County department. The 17-member Quality and Productivity Commission was established in 1981 by the Board of Supervisors.

Redevelopment Oversight Boards

500 W. Temple St., Rm. B-50-b, Los Angeles 9001 (213) 974-1060

Web: jacob.lacounty.gov/

Email: jacobsubmittal@bos.lacounty.gov

As part of the 2011 Budget Act, and in order to protect funding for core public services at the local level, the California State Legislature approved the dissolution of the State’s 400 plus Redevelopment Agencies (RDAs). LA County had 71 RDAs. After litigation, the RDAs were officially dissolved on February 1, 2012. As a result of the elimination of the RDAs, property tax revenues are now being used to pay required payments on existing bonds, other obligations, and pass-through payments to local governments. The remaining property tax revenues that exceed the enforceable obligations are now allocated to cities, counties, special districts, and school and community college districts, thereby providing critical resources to preserve core public services.

To help facilitate the wind-down process at the local level, Successor Agencies were established to manage redevelopment projects currently underway, make payments on enforceable obligations, and dispose of redevelopment assets and properties. Each Successor Agency has an Oversight Board (OB) that supervises its work. The OB is comprised of representatives of the local agencies that serve the redevelopment project area: the city, County, special

districts and K-14 educational agencies. Oversight Board members have a fiduciary responsibility to holders of enforceable obligations, as well as to the local agencies that would benefit from property tax distributions from the former redevelopment project area.

Regional Planning Commission

320 W. Temple St., Rm. 150, Los Angeles 90012 (213) 974-6409
Web: planning.lacounty.gov/public-hearings-and-meetings/regional-planning-commission/
Email: commission@planning.lacounty.gov

The Regional Planning Commission consists of five Commissioners. They are appointed to four-year terms by the Board of Supervisors. In addition, there are four advisory, non-voting members: the Forester and Fire Warden, Director of Public Works, Superintendent of Parks and Recreation, and Agricultural Commissioner.

The Planning Commission acts as an advisory body to the Board of Supervisors on all planning matters, and administers the provisions of the State Planning Law (Title 7, Division I, of the Government Code), the State Subdivision Map Act, CEQA, and the LA County Ordinances affecting planning such as the County Zoning Ordinance and Subdivision Ordinance. It formulates planning policies and conducts regular public hearings each Wednesday. The Regional Planning Commission also serves as the Airport Land Use Commission.

San Fernando Council of Governments

Web: sfvcog.org/

The San Fernando Valley Council of Governments works to increase the coordination within its jurisdictions to improve regional mobility, economy and safety.

The SFVCOG was formed in 2010 with the adoption of the Joint Powers Agreement by the city and County of Los Angeles along with the cities of Burbank, Glendale, San Fernando and Santa Clarita. The SFVCOG serves the regional interests and is the voice of 2.1 million stakeholders.

Small Craft Harbor Commission

13837 Fiji Way, Marina del Rey 90292 (424) 526-7726
Web: beaches.lacounty.gov/small-craft-harbor-commision/

Holds monthly public meetings to make recommendations to the Department

of Beaches and Harbors and the Board of Supervisors regarding the management and operation of County properties in Marina del Rey.

Sybil Brand Commission

500 West Temple St., Ste 372, Los Angeles 90012 (213) 974-1431

Web: sbc.lacounty.gov

Email: sbc@bos.lacounty.gov

The Sybil Brand Commission conducts inspections of jails, lockups, probation and correctional facilities in the LA County at least once each year. They may conduct additional inspections more often as the Commission may deem necessary or as directed by a judge of the Superior Court. These inspections involve a complete evaluation of the condition of each facility by the members of the Commission or a committee of the Commission. These inspections involve a complete evaluation of the condition of each facility’s effective and economical administration, cleanliness, discipline and comfort of its inmates, or juveniles at Probation camps. Additionally, the Commission may call for and inspect the permit and registration of such jail and lockup, whether the institution is located within and without the corporate limits of any incorporated city. The commission also inspects group home facilities to ascertain their condition.

Tobacco and Securitization

500 West Temple St., Rm. B-50-b, Los Angeles 90012 (213) 974-1431

Email: commserv@bos.lacounty.gov

A non-profit corporation organized for the special purpose of financing the purchase of the Sold County Tobacco Assets.

Veterans Advisory Commission

1816 S. Figueroa St., Los Angeles 90015..... (213) 765-9679

Web: mva.lacounty.gov/veteran-advisory-commission/

The Veterans Advisory Commission provides guidance and support to the Los Angeles County Board of Supervisors on veteran issues. The Commission is a key component of the County’s overall strategy to achieve stakeholder and public engagement in our efforts and commitment to serve veterans, their families and survivors. Each County Supervisor appoints two Commissioners per district (U.S. military veterans) for two-year terms and meets once a month.

West Carson Enhanced Infrastructure Financing District Public Financing Authority

500 West Temple St., Rm. B-50-b, Los Angeles 90012..... (213) 974-1431
Web: pw.lacounty.gov/pdd/proj/westcarson-eifd/
Email: commserv@bos.lacounty.gov

Oversee the creation of the EIFD, a funding mechanism that can facilitate the construction of infrastructure improvements in unincorporated West Carson.

Women, Commission for

500 W. Temple St., Rm. B-50-b, Los Angeles 90012 (213) 974-1455
Web: laccw.lacounty.gov/
Email: laccw@bos.lacounty.gov

Advises the Board of Supervisors and County agencies on issues impacting the status, health and welfare of women, seeking to eradicate prejudice and discrimination based on gender, marital status and sexual orientation; recommends legislation and policies promoting equal rights and improved quality of life for women; researches and investigates conditions which allegedly discriminate against women; facilitates communication between County departments, community groups, and organizations on programs and issues affecting women. Sponsors the annual Women of the Year Award and Scholarship Luncheon, which recognizes businesses and community members that encourage better access to information and services toward improving the quality of life for women; administers the Scholarship Program, which awards educational scholarships to girls at risk; and provides referrals to appropriate governmental agencies and community organizations.

The Commission reaches out to the community to support, promote and advocate programs and issues of significant priority to women. To volunteer for the Commission’s projects, contact the Commission’s office. The Commission meets on the second Monday of every month at 10 a.m. in the Kenneth Hahn Hall of Administration.

Youth Commission

500 West Temple St., Rm. 383, Los Angeles 90012..... (213) 633-5599
Web: youthcommission.lacounty.gov
Email: YouthCommission@bos.lacounty.gov

The Youth Commission is the official youth advisory body to the County. The youth-led organization promotes youth participation in County affairs and policy development. Commissioners have experience in the foster care, juvenile justice, and homelessness systems. The Commission also provides a

forum for youth perspectives, empowering commissioners to impact the systems that are intended to serve and support them, their families and their communities.

Youth Climate Commission

500 W. Temple St., Rm. 565, Los Angeles 90012 (213) 974-1172

Web: ycc.lacounty.gov/

Email: sustainability@csso.lacounty.org

The climate crisis is here and the time to act is now. Youth and young adults locally and globally have spoken out on the dramatic impact it will have on our lives and theirs.

Coordinated by the Chief Sustainability Office, the vision of the Los Angeles Youth Climate Commission is to have commissioners make recommendations and provide ideas and advice to the Board of Supervisors on the County’s climate-related goals, plans, actions, policies, and initiatives. Each County Supervisorial Office has the right to appoint five commissioners for their own District, for a total of 25 commissioners.

Index

A

Agricultural
Commissioner/Weights & Measures · 27
Ahmanson Theatre · 79
Airports · 110 · Airport Land Use Commission 135
Alcohol/Drug Problems · 92
Alternate Public Defender · 29
Ambulance · 62
Animal: Licensing Information · 29
Animal Care & Control · 29
Animals: Bites, Diseases · 101
Care Centers · 30
Vaccines, Licenses, Spay & Neuter · 30
Arboretum & Botanic Gardens · 86
Archives & Records: Court Records · 129
Arrest Records · 124
Arts and Culture · 31
Asbestos · 125
Assessment Appeals Board · 38
Assessor · 32
Auctions · 25, 132
Auditor-Controller · 33

B

Bail Refunds · 126
Beach: Closure Hotline · 98
Commission · 135; Marina del Rey · 34; Right of Entry Permits & Licenses · 35
Beaches & Harbors · 34
Bees · 28
Bicycle Trails · 107
Birth Certificates: Authorized & Information Copies · 114; Newborn Registration · 101
Board of Supervisors · 36; Executive Office · 36;

Board of Supervisors Responsibilities · 24
Bob Hope Patriotic Hall · 73
Body Art & Tattoo Regulation · 97
Bonds · 130
Budget and Operations · 40
Building: Permits · 25, 108; Plan Check · 97
Burial: Cremation, at Sea · 101; Veterans · 73
Business: License, Filings & Registrations · 130
Business License Commission · 135

C

Cable Television · 40
CalFresh · 25, 102, 103
CalWORKs · 102, 104
Checks: Uncashed · 34
Chemical Analysis · 28
Chief Executive Office · 40
Child: Care · 102 Hotline · 103
Custody · 123, 130; Family Maintenance · 43;
Family Reunification · 43; Lead Poisoning · 94, 98; Out of Home Placement · 43; Permanent Placement · 43; Protection Hotline · 42; Support Hotline · 41
Child Support Services · 41 Children & Families Commission · 136; Group Home Ombudsman · 33; Medical Services · 94
Children & Family Services · 42
Cities · 10; 1st District · 15; 2nd District · 17; 3rd District · 19; 4th District · 21; 5th District · 23
Civil: Cases · 129; Process Service · 123;
Civil Service Commission · 137; Civilian Oversight Commission · 137;
Clinics: Health Centers · 55; My Health L.A. · 55; Public Health

Centers · 95
 Coliseum Commission · 143
 Collection Services · 130
 Commissions · 135
 Community: Senior Centers · 26, 74
 Community Emergency Response Training · 52
 Commuter: Buses, Park-&-Ride · 110
 Composting · 109
 Conservatorship: Guardianship Proceedings · 73; Public Guardian · 73
 Consumer & Business Affairs · 25, 44 Contracting · 64
 Convalescent Homes · 95
 Cooperative Extension · 51
 County Code · 37
 County Counsel · 46
 County Operator · 25, 40, 64
 Countywide: Criminal Justice Coordination Committee · 138; Equity Oversight Panel · 138
 Court Records · 128
 Creditors' Claims Against an Estate · 133
 Criminal: Case Defendants · 48; Grand Jury · 129

D

Death Certificates: 101, 115
 Debts for County Services · 130
 Descanso Gardens · 86
 Design Control Board · 34, 35
 Dinosaur Exhibits · 76
 Direct Assessments · 34
 Disabilities Commission · 138
 Discrimination · 137, 149
 Dispute Resolution · 44, 142
 District Attorney · 7, 48
 Domestic Partners · 111, 112, 118
 Domestic Violence · 99, 100,

103, 123, 139
 Dorothy Chandler Pavilion · 78

E

Economy & Efficiency Commission · 140
 Education: Assessment Appeals · 38; Consumer · 44; Environmental · 109; Ocean/Youth · 35; Post Fire Debris · 109; Stormwater · 110
 Elder Abuse Hotline · 103
 Elections · 113
 Emergency: Disaster Hotline · 103; Harbor Patrol · 35, 124; Emergency Medical Services (EMS) · 62; Preparedness & Response · 98; Public Health · 92; Public Works · 107; Psychiatric Services · 53; Sheriff, Alerts · 123; Social Services · 103
 Employee Relations Commission · 140
 Employment Services · 63, 102
 Environmental Health · 96
 Eviction Notices · 123

F

Family Law 126
 Farmers Markets: Inspections · 27, 96
 Fictitious Business Name · 25, 111, 112, 118
 Film LA · 52
 Fire · 52; Alarm Plan Checks · 52; Disasters · 107, 109; Prevention · 52
 Fish & Wildlife Commission · 140
 Flood Control · 107, 109
 Food Safety · 96; Stamps · 102, 104; Trucks · 96
 Ford Theatres · 86
 Franchise Trash Collection · 109
 Fraud: Real Estate · 44; Voter · 112; Welfare · 104; Workers' Compensation · 34

G

Garbage Collection/Disposal · 109
Geology & Soils · 109
Golf Courses · 84
Graffiti · 25, 107
Grand Juries · 129
Grand Jury: Civil · 129
Grand Park · 79
Guardianship: Probate · 129;
Public · 73

H

Hate Crimes · 142
Hazardous: Materials/Waste · 52; Report Spills · 122
Health Services · 53 Hearing
Impaired TDD/TTY · 26
HIV/AIDS: Commission · 94, 95, 141;
Hollywood Bowl · 81, 85
Homeless: · Initiative · 41;
Services · 71
Homesteads · 117
Hospitals · 53
Household Hazardous:
Materials, Electronic Disposal · 109
Housing Authority · 47, 71
Human Relations Commission · 142
Human Resources · 63

I

Identity Theft · 44
Illegal Dumping · 109
Immunizations · 92, 94, 101
Income Assistance · 102
Industrial Waste · 110
Information Systems Advisory
Board · 142
Information Technology · 64
In-Home Supportive Services · 104

INS Clearance Letters · 124

Insect/Plant Disease Identification · 28

Inspections: Health Facilities · 95;
Restaurants, Farmers Markets, Jails,
Hotels, Apartments, Boarding
Homes · 96; Swimming Pools · 97
Inspector General · 63
Insurance Commission · 142
Internal Services · 64
Internships · 63

J

Jails · 125
Jury Duty · 129
Justice of the Peace · 119
Juvenile Court: Probation · 88;
Superior Court · 126

L

La Brea Tar Pits · 77
LACountyHelps.org · 65
Landfill Disposal · 109
Lead · 92, 98
Library · 66
Licenses: Beach Use · 36; Business · 130; Health Care Facilities · 95;
Marriage · 118, 119; Plumber,
Maintenance · 108; Special
Inspector · 109; Swimming Pool
Technicians · 92
Liens · 117, 132
Lifeguard · 52
Lobbyist Registration · 37
Local Agency Formation Commission · 137
Los Angeles County Museum of Art
(LACMA) · 75

M

Map: 1st District · 14; 2nd District · 16; 3rd District · 18; 4th District · 20;
5th District · 22; Bicycle Trails · 107;
County · 9

Mark Taper Forum · 78
Marriage: Ceremonies · 111;
Certificates · 116; Court Records
· 128; License · 118; Records ·
116
Medi-Cal · 103, 104, 105; My
Health LA · 55;
Medical Examiner · 72
Mental Health · 72
Military & Veterans Affairs · 73
Missing Persons · 123
Morgue · 62
Mosquito · 102, 134
Music Center: Philharmonic,
Center Theatre Group, LA
Opera, Master Chorale · 78

N

Native American Indian
Commission · 145
Natural Areas · 84
Natural History Museum · 76
Notary · 119
Nursing Homes · 95

O

Office of Education · 51
Older Adult · 26; Commission ·
144
Ordinances · 37

P

Paramedics · 62
Parking Tickets · 123
Parks & Recreation · 79
Permits: Beach Use · 36;
Building · 108; Burial · 101;
Filming · 52; Massage Therapists
· 124; Pest Control · 28; Right of
Entry · 35
Pest Detection & Exclusion · 27
Pesticide Regulation · 28
Police Reports · 124
Process Servers · 120

Produce Quality · 27
Property Taxes: Auditor · 33;
Treasurer · 130
Public Administrator · 133; Probate ·
127
Public Health · 92
Public Social Services · 102
Public Social Services Commission ·
145
Public Works · 25, 107
Purchasing & Contracts · 64

Q

Quality & Productivity Commission ·
146

R

Rabies: Control · 101
Radiological Management · 98
Rainfall & Runoff Data · 110
Real Estate and Leasing · 40
Real Estate Records · 118
Recycling · 109, 122
Regional Planning · 121
Regional Planning Commission · 147
Retail Food Facility · 97
Road Maintenance · 110
Rodent Complaints · 27, 97

S

Sanitation Districts · 121
Scanner Price Accuracy · 28
Scuba Certification · 85
Sewer Maintenance Districts · 110
Sexually Transmitted Diseases (STD)
· 94
Sheriff · 123; Stations · 123
Skilled Nursing Facilities · 96;
Small Business: Payment Liaison · 34
Small Claims Court · 126
Small Craft Harbor Commission · 147
Smog · 125
Solid Waste Disposal · 109
South Coast Air Quality

Management District · 125
South Coast Botanic Garden ·
86;

Street: Light Installation, Signs,
Naming, Speed Bumps · 107;
Maintenance · 110
Sweeping/Light Outages · 107,
110
Street Food Vending · 96
Substance Abuse · 100
Superior Court · 126

T

Taxes: Bills, Sales · 130; Business
License, Transient Occupancy,
Utility · 130; Inheritance · 133;
Liens · 132; Property · 131
Tax-Saving Tips · 33
The Music Center · 78
Toy Loan · 106
Transit: Access Pass (TAP) · 130;
Trash Pickup · 109
Treasurer & Tax Collector · 130
Tree Trimming (roadside) · 110

U

Underground Storage Tanks
· 110
Unincorporated Areas · 12

V

Vaccines · 101
Vector Control · 102, 134
Vendor Registration · 62 Vendor
Relations · 64
Veterans: Advisory Commission
· 148; Burial · 73; Centers · 73,
74; Services, Counseling,
Burials, Drug Abuse, Welfare ·
73
Veterinary Public Health · 101
Virginia Robinson Gardens · 86
Volunteer: Animals · 29; Social
Services · 103;

Superior Court · 129
Voting · 111

W

Walt Disney Concert Hall · 79
Water Quality & Resources · 110
Weed Abatement · 27
Welfare · 102; Fraud · 104
WIC · 106
Wildlife Sanctuaries · 87
Women's Commission · 149
Workers' Compensation · 46;

Z

Zoning · 121



COUNTY OF LOS ANGELES

County of Los Angeles Official Flag

The official flag of the County of Los Angeles is blue, green and gold.

The blue signifies clear skies. The green border is to keep Los Angeles beautiful and the gold lettering “County of Los Angeles” stands for the land of opportunity for everyone since gold was discovered in California.

The seal in the center is the official seal of the County of Los Angeles.

The flag was approved on October 17, 1967, by the Board of Supervisors and flew for the first time in front of the County Courthouse on March 28, 1968.



BOARD OF SUPERVISORS

Hilda L. Solis
FIRST
DISTRICT

Holly J. Mitchell
SECOND
DISTRICT

Lindsey P. Horvath
THIRD
DISTRICT

Janice Hahn
FOURTH
DISTRICT

Kathryn Barger
FIFTH
DISTRICT