

GUIDE TO COUNTY SERVICES



County of Los Angeles
lacounty.gov



Introduction

Los Angeles County is the most populous county in the nation with over 10 million people residing within its borders. To inform the public of available services, the Board of Supervisors ordered the preparation of this Guide to County Services. ***This guide is an update of earlier editions, and this digital version will be updated as additional information becomes available.***

Every effort has been made to ensure the accuracy of the material in this booklet, and we hope that it is helpful. For information and updates on this guide, please contact:

Countywide Communications
Chief Executive Office
County of Los Angeles
358 Kenneth Hahn Hall of Administration
500 W. Temple St., Los Angeles, CA 90012
Web: lacounty.gov
Phone: (213) 974-1311
Email: info@lacounty.gov

Follow Los Angeles County on social media:



Tune in to the L.A. County Newsroom:

@LACountyNewsroom



Table of Contents

About Los Angeles County.....	4
Elected Officials Salary & Tenure Data.....	5
County Organizational Chart.....	6
Map of the County of Los Angeles County.....	7
88 Cities, Incorporation and Population	8
Unincorporated Areas.....	10
Supervisorial District Maps & Cities	12
Board of Supervisors Responsibilities	22
Directory of Services	24
211 LA County	24
Agricultural Commissioner/Weights & Measures.....	24
Alternate Public Defender	26
Animal Care & Control	26
Arts and Culture	28
Assessor	29
Auditor-Controller	30
Beaches & Harbors.....	32
Board of Supervisors	33
Chief Executive Office	37
Child Support Services	38
Children & Family Services.....	38
Consumer & Business Affairs	40
County Counsel.....	42
Development Authority	42
District Attorney	43
Office of Education	45
Fire	46
Film LA.....	47
Health Services	47
Human Resources	57
Inspector General	57
Internal Services.....	58
LACountyHelps.org	59
Library	59
Los Angeles Homeless Services Authority.....	65
Medical Examiner - Coroner	65
Mental Health	65
Military & Veterans Affairs	67
Museums	69
The Music Center	73
Parks & Recreation	74
Probation	84

Public Defender	88
Public Health	88
Public Social Services.....	95
Public Works.....	99
Registrar-Recorder/County Clerk	104
Regional Planning.....	115
Sanitation Districts	116
Sheriff	117
South Coast Air Quality Management District	120
Superior Court.....	120
Grand Juries.....	129
Treasurer & Tax Collector.....	129
Vector Control	133
Workforce Development, Aging & Community Services.....	134
Commissions	137

About Los Angeles County

Los Angeles County, one of California's original 27 counties, was established Feb. 18, 1850. Originally the County occupied a comparatively small area along the coast between Santa Barbara and San Diego, but within a year its boundaries were enlarged from 4,340 square miles to 34,520 square miles, an area sprawling east of the Colorado River.

During subsequent years, Los Angeles County slowly ebbed to its present size, the last major detachment occurring in 1889 with the creation of Orange County. Los Angeles County remains one of the nation's largest counties with 4,084 square miles, an area some 800 square miles larger than the combined area of the states of Delaware and Rhode Island. Los Angeles County includes the islands of San Clemente and Santa Catalina. It is bordered on the east by Orange and San Bernardino Counties, on the north by Kern County, on the west by Ventura County, and on the south by the Pacific Ocean.

It has the largest population (10,047,926 as of December 2021) of any county in the nation, and is exceeded by only eight states. Approximately 27 percent of California's residents live in Los Angeles County. The Board of Supervisors, created by the State Legislature in 1852, is the governing body. Five supervisors are elected to four-year terms by voters within their respective districts. The Board has executive, legislative and quasi-judicial roles. It appoints all department heads other than the assessor, district attorney and sheriff, which are elective positions. The Board has delegated its role in selecting all but a few of the department heads to the chief executive officer, but still must approve appointments.

As a subdivision of the State, the County is charged with providing numerous services that affect the lives of all residents. Traditional mandatory services include law enforcement, property assessment, tax collection, public health protection, public social services and relief to indigents. Among the specialized services are flood control, water conservation, parks and recreation, and many diversified cultural activities.

There are 88 cities within the County, each with its own city council. All of the cities, in varying degrees, contract with the County to provide municipal services. More than 60 percent of the County – 2,600 square miles – is unincorporated. For the one million people living in those areas, the Board of Supervisors is their "city council" and County departments provide the municipal services.

Elected Officials Salary & Tenure Data

Board of Supervisors

Tenure: 4 years*
Salary: \$223,829 annually (same as set by the State Legislature for Superior Court judges)
(Effective 7/1/21)

First Supervisorial District:

Hilda L. Solis
Reaches term limit in 2026
First term began December 2014
Present term began December 2018

Second Supervisorial District:

Holly J. Mitchell
Reaches term limit in 2032
First term began December 2020
Present term began December 2020

Third Supervisorial District:

Sheila Kuehl
Reaches term limit in 2026
First term began December 2014
Present term began December 2018

Fourth Supervisorial District:

Janice Hahn
Reaches term limit in 2028
First term began December 2016
Present term began December 2020

Fifth Supervisorial District:

Kathryn Barger
Reaches term limit in 2028
First term began December 2016
Present term began December 2016

Assessor:

Jeffrey Prang
Tenure: 4 years
Salary: \$238,432 annually
(Effective 11/2/21)
First term began December 2014
Present term began December 2018

District Attorney:

George Gascón
Tenure: 4 years
Salary: \$372,022 annually
(Effective 7/1/21)
First term began December 2020
Present term began December 2020

Sheriff:

Alex Villanueva
Tenure: 4 years
Salary: \$354,940 annually
(Effective 7/1/21)
First term began December 2018
Present term began December 2018

Superior Court Judges

Tenure: 6 years
Salary: \$223,829
(Effective 7/1/21)
Districts: 12

Superior Court Commissioners (Appointed)

Salary: \$190,255
(Effective 7/1/21)

* (Voters established term limits for supervisors, sheriff, district attorney and assessor beginning December 2002, restricting service to three consecutive four-year terms. Incumbents elected in 2000 were allowed two additional years, making them ineligible to seek another term in 2016. Superior Court voided term limits for the sheriff on 10-29-2004 and for the assessor and district attorney on 4-17-2006.) REV. 02/23/22 NW

County Organizational Chart

COUNTY OF LOS ANGELES

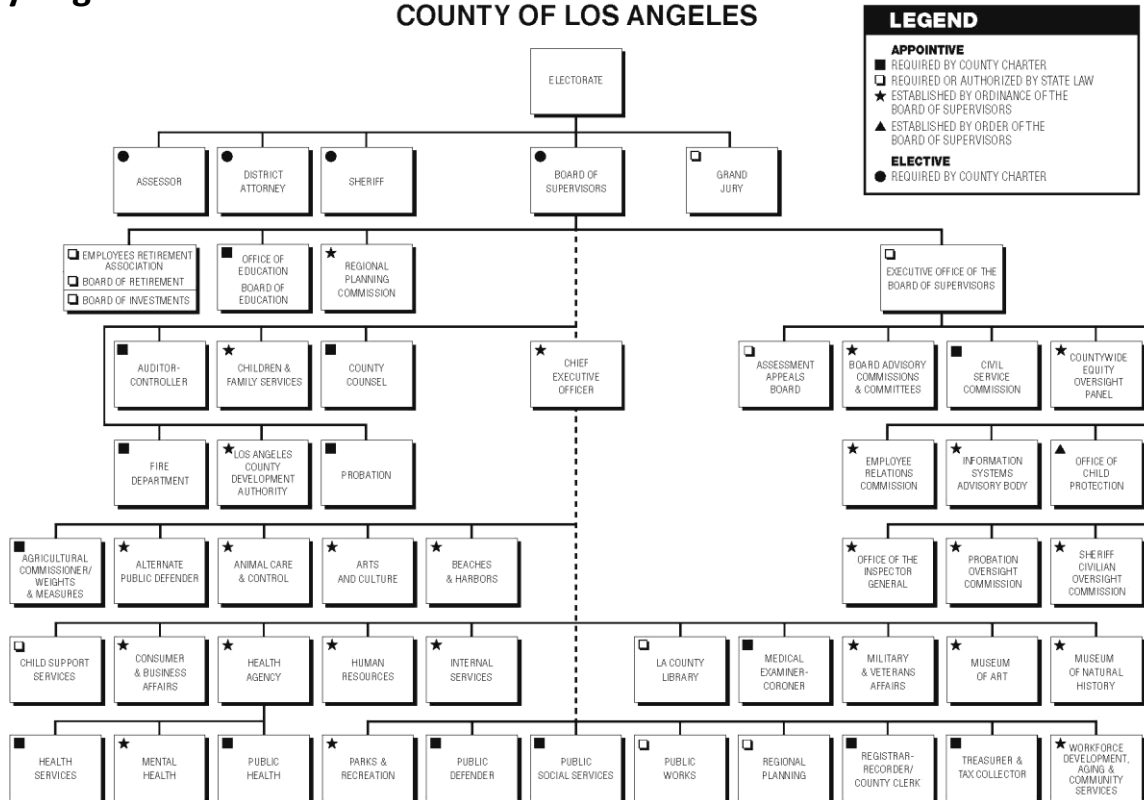

88 Cities, Incorporation and Population

City Name	Supervisorial District	Incorporation Effective	Class	Population*	Chronological Order of Incorporation
Agoura Hills	3	Dec. 8, 1982	General Law	20,299	1. Los Angeles
Alhambra	1	July 11, 1903	Charter	82,868	2. Pasadena
Arcadia	5	Aug. 5, 1903	Charter	56,681	3. Santa Monica
Artesia	4	May 29, 1959	General Law	16,395	4. Monrovia
Avalon	4	June 26, 1913	General Law	3,460	5. Pomona
Azusa	1	Dec. 29, 1898	General Law	50,000	6. Long Beach
Baldwin Park	1	Jan. 25, 1956	General Law	72,176	7. South Pasadena
Bell	4	Nov. 7, 1927	Charter	33,559	8. Compton
Bell Gardens	4	Aug. 1, 1961	General Law	39,501	9. Redondo Beach
Bellflower	4	Sept. 3, 1957	General Law	79,190	10. Whittier
Beverly Hills	3	Jan. 28, 1914	General Law	32,701	11. Azusa
Bradbury	5	July 26, 1957	General Law	921	12. Covina
Burbank	5	July 15, 1911	Charter	107,337	13. Alhambra
Calabasas	3	April 5, 1991	General Law	23,241	14. Arcadia
Carson	2	Feb. 20, 1968	General Law	95,558	15. Vernon
Cerritos (a)	4	April 24, 1956	Charter	49,578	16. Glendale
Claremont	5	Oct. 3, 1907	General Law	37,266	17. Huntington Park
Commerce	4	Jan. 28, 1960	General Law	12,393	18. La Verne
Compton	2	May 11, 1888	Charter	95,740	19. Hermosa Beach
Covina	1	Aug. 14, 1901	General Law	51,268	20. Sierra Madre
Cudahy	4	Nov. 10, 1960	General Law	22,811	21. Claremont
Culver City	2	Sept. 20, 1917	Charter	40,779	22. Inglewood
Diamond Bar	1	April 18, 1989	General Law	55,072	23. Burbank
Downey	4	Dec. 17, 1956	Charter	114,355	24. San Fernando
Duarte	5	Aug. 22, 1957	General Law	21,727	25. Glendora
El Monte	1	Nov. 18, 1912	General Law	109,450	26. El Monte
El Segundo	2	Jan. 18, 1917	General Law	17,272	27. Manhattan Beach
Gardena	2	Sept. 11, 1930	General Law	61,027	28. San Gabriel
Glendale	5	Feb. 15, 1906	Charter	196,543	29. San Marino
Glendora	5	Nov. 13, 1911	General Law	52,558	30. Avalon
Hawaiian Gardens	4	April 14, 1964	General Law	14,149	31. Beverly Hills
Hawthorne	2	July 12, 1922	General Law	88,083	32. Monterey Park
Hermosa Beach	2	Jan. 10, 1907	General Law	19,728	33. El Segundo
Hidden Hills	3	Oct. 19, 1961	General Law	1,725	34. Culver City
Huntington Park	4	Sept. 1, 1906	General Law	54,883	35. Montebello
Industry	1	June 18, 1957	Charter	264	36. Torrance
Inglewood	2	Feb. 14, 1908	Charter	107,762	37. Lynwood
Inwindale	1	Aug. 6, 1957	Charter	1,472	38. Hawthorne
La Cañada-Flintridge	5	Dec. 8, 1976	General Law	20,573	39. South Gate
La Habra Heights	4	Dec. 4, 1978	General Law	5,682	40. West Covina
La Mirada (b)	4	March 23, 1960	General Law	48,008	41. Signal Hill
La Puente	1	Aug. 1, 1956	General Law	38,062	42. Maywood
La Verne (c)	1,5	Sept. 11, 1906	General Law	31,334	43. Bell
Lakewood	4	April 16, 1954	General Law	82,496	44. Gardena
Lancaster	5	Nov. 22, 1977	Charter	173,516	45. Palos Verdes Estates
Lawndale	2	Dec. 28, 1959	General Law	31,807	46. Lakewood
Lomita	4	June 30, 1964	General Law	20,921	47. Baldwin Park
Long Beach (d)	4	Dec. 13, 1897	Charter	466,742	48. Cerritos
Los Angeles	All	April 4, 1850	Charter	3,898,747	49. La Puente
Lynwood	4	July 16, 1921	General Law	67,265	50. Downey
Malibu	3	March 28, 1991	General Law	10,654	51. Rolling Hills
Manhattan Beach	2	Dec. 7, 1912	General Law	35,506	52. Paramount
Maywood	4	Sept. 2, 1924	General Law	25,138	53. Santa Fe Springs
Monrovia	5	Dec. 15, 1887	General Law	37,931	54. Industry

Cities within the County of Los Angeles (continued)

Montebello	1	Oct. 15, 1920	General Law	62,640
Monterey Park	1	May 29, 1916	General Law	61,096
Norwalk	4	Aug. 26, 1957	General Law	102,773
Palmdale	5	Aug. 24, 1962	Charter	169,450
Palos Verdes Estates	4	Dec. 20, 1939	General Law	13,347
Paramount	4	Jan. 30, 1957	General Law	53,733
Pasadena	5	June 19, 1886	Charter	138,699
Pico Rivera	4	Jan. 29, 1958	General Law	62,088
Pomona	1	Jan. 6, 1888	Charter	151,713
Rancho Palos Verdes	4	Sept. 7, 1973	General Law	42,287
Redondo Beach	2	April 29, 1892	Charter	71,576
Rolling Hills	4	Jan. 24, 1957	General Law	1,739
Rolling Hills Estates	4	Sept. 18, 1957	General Law	8,280
Rosemead	1	Aug. 4, 1959	General Law	51,185
San Dimas	5	Aug. 4, 1960	General Law	34,924
San Fernando	3	Aug. 31, 1911	General Law	23,946
San Gabriel	1	April 24, 1913	General Law	39,568
San Marino	5	April 25, 1913	General Law	12,513
Santa Clarita	5	Dec. 15, 1987	General Law	228,673
Santa Fe Springs	4	May 15, 1957	General Law	19,219
Santa Monica	3	Dec. 9, 1886	Charter	93,076
Sierra Madre	5	Feb. 7, 1907	General Law	11,268
Signal Hill	4	April 22, 1924	Charter	11,848
South El Monte	1	July 30, 1958	General Law	19,567
South Gate	4	Jan. 15, 1923	General Law	92,726
South Pasadena	5	Feb. 29, 1888	General Law	26,943
Temple City	5	May 25, 1960	Charter	36,494
Torrance	4	May 12, 1921	Charter	147,067
Vernon	4	Sept. 22, 1905	Charter	222
Walnut	1	Jan. 19, 1959	General Law	28,430
West Covina	1	Feb. 17, 1923	General Law	109,501
West Hollywood	3	Nov. 29, 1984	General Law	35,757
Westlake Village	3	Dec. 11, 1981	General Law	8,029
Whittier	1,4	Feb. 28, 1898	Charter	87,306

Chronology (continued)

55. Bradbury
56. Inwindsale
57. Duarte
58. Norwalk
59. Bellflower
60. Rolling Hills Estates
61. Pico Rivera
62. South El Monte
63. Walnut
64. Artesia
65. Rosemead
66. Lawndale
67. Commerce
68. La Mirada
69. Temple City
70. San Dimas
71. Cudahy
72. Bell Gardens
73. Hidden Hills
74. Palmdale
75. Hawaiian Gardens
76. Lomita
77. Carson
78. Rancho Palos Verdes
79. La Cañada-Flintridge
80. Lancaster
81. La Habra Heights
82. Westlake Village
83. Agoura Hills
84. West Hollywood
85. Santa Clarita
86. Diamond Bar
87. Malibu
88. Calabasas

Cities Now Consolidated

City Name	Incorporation	Consolidated with	Date of Consolidation
Barnes City	Feb. 13, 1926	Los Angeles	April 11, 1927
Belmont Heights	Oct. 9, 1908	Long Beach	Nov. 24, 1909
Eagle Rock	March 1, 1911	Los Angeles	May 17, 1923
Hollywood	Nov. 9, 1903	Los Angeles	Feb. 7, 1910
Hyde Park	May 12, 1921	Los Angeles	May 17, 1923
San Pedro	Mar. 1, 1888	Los Angeles	Aug. 28, 1909
Sawtelle	Nov. 26, 1906	Los Angeles	July 13, 1922
Tropico	Mar. 15, 1911	Glendale	Jan. 9, 1918
Tujunga	May 1, 1925	Los Angeles	March 7, 1932
Venice (e)	Feb. 17, 1904	Los Angeles	Nov. 25, 1925
Watts	May 23, 1907	Los Angeles	May 29, 1926
Wilmington	Dec. 27, 1905	Los Angeles	Aug. 28, 1909

*Source: California Department of Finance, January 2010. (a) Name changed from Dairy Valley to Cerritos, March 1, 1966. (b) Incorporated March 23, 1960 as City of Mirada Hills. Name changed to La Mirada on December 15, 1960 (approved by voters November 8, 1960, filed with Secretary of State on December 15, 1960). (c) Incorporated September 11, 1906 as City of Lordsburg Name changed to La Verne on August 24, 1917. (d) First incorporated on February 10, 1888, disincorporated July 24, 1896. Second incorporation effective December 13, 1897 — Long Beach. (e) Incorporated as the City of Ocean Park on February 17, 1904. Name changed to Venice June 2, 1911. (f) United States Census, 2020

Unincorporated Areas

Unincorp. Area	Supervisorial District	Unincorp. Area	Supervisorial District	Unincorp. Area	Supervisorial District
Acton	5	Ladera Heights	2	South Antelope Valley	5
Agua Dulce	5	Lake Hughes	5	South Edwards	5
Altadena	5	Lake Los Angeles	5	South El Monte	1
Anaverde	5	Lake Manor	3	South San Gabriel	1
Angeles National Forest	5	Lakewood	4	South Whittier	4
Arcadia	5	Lennox	2	Southeast Antelope Valley	5
Athens Village	2	Leona Valley	5	Stevenson Ranch	5
Athens-Westmont	2	Littlerock	5	Sun Village	5
Avocado Heights	1	Littlerock/Juniper Hills	5	Sunrise Village	4
Azusa	1	Littlerock/Pearblossom	5	Twin Lakes/Oat Mountain	5
Bandini Islands	4	Llano	5	Universal City	5
Bassett	1	Long Beach	4	Val Verde	5
Bouquet Canyon	5	Lynwood	4	Valencia	5
Bradbury	5	Marina del Rey	2	Valinda	1
Canyon Country	5	Miracle Mile	2	View Park/Windsor Hills	2
Castaic	5	Monrovia	5	Walnut	1
Cerritos	5	Newhall	5	Walnut Park	4
Charter Oak	4	North Lancaster	5	West Antelope Valley	5
Claremont	1	North Whittier	1	West Carson	2
Covina	5	Northeast San Gabriel	1,5	West Chatsworth	3
Covina (Charter Oak)	1,5	Padua Hills	5	West LA	3
Del Aire	2	Palmdale	5	West Puente Valley	1
Del Rey	2	Palos Verdes	4	West Rancho	2
Del Sur	2	Peninsula	5	Dominguez	4
Desert View Highlands	5	Pearblossom/Llano	5	West Whittier/Los Nietos	4
Duarte	5	Pellissier Village	1	Westfield/Academy Hills	4
East Covina	5	Placerita Canyon	5	Westhills	3
East La Mirada	4	Pomona	1	White Fence Farms	5
East Lancaster	5	Quartz Hill	5	Whittier	4
East Los Angeles	5	Rancho Dominguez	2	Whittier Narrows	1
East Pasadena	1	Roosevelt	5	Willowbrook	2
East Rancho	5	Rosewood	2	Wiseburn	2
Dominguez	2	Rosewood/East Gardena	2		
East Whittier	4	Rosewood/West	2		
El Camino Village	2	Rancho Dominguez	4		
El Monte	1	Rowland Heights	1		
Elizabeth Lake	5	San Clemente Island	4		
Florence-Firestone	2	San Francisquito Canyon/Bouquet Canyon	5		
Franklin Canyon	3	San Jose Hills	1		
Glendora	5	San Pasqual	5		
Hacienda Heights	1	Sand Canyon	5		
Harbor Gateway	2	Santa Catalina Island	4		
Hawthorne	2	Santa Monica	3		
Hi Vista	5	Mountains	5		
Kagel/Lopez Canyons	5	Saugus	5		
La Crescenta-Montrose	5	Saugus/Canyon Country	5		
La Habra Heights	4				
La Rambla	4				
La Verne	5				

Communities within the City of Los Angeles

Unincorp. Area	Supervisory District	Unincorp. Area	Supervisory District	Unincorp. Area	Supervisory District
Adams-Normandie	2	Highland Park	1	St Elmo Village	2
Alsace	2	Historic	1	Studio City	3,5
Angeles National Forest	5	Filipinotown		Sun Valley	3,5
Angelino Heights	1	Hollywood	3	Sunland	5
Arleta	3	Hollywood Hills	3,5	Sycamore Square	2
Atwater Village	1	Hyde Park	2	Sylmar	3
Baldwin Hills	2	Jefferson Park	2	Tarzana	3
Bel Air	3	Koreatown	2	Temple-Beaudry	1
Beverly Crest	3	Lafayette Square	2	Thai Town	1
Beverlywood	3	Lake Balboa	3	Toluca Lake	5
Boyle Heights	1	Lakeview Terrace	5	Toluca	5
Brentwood	3	Leimert Park	2	Terrace	
Brookside	2	Lincoln Heights	1	Toluca	5
Cadillac-Corning	3	Little Armenia	1	Woods	
Canoga Park	3	Little Bangladesh	2	Tujunga	5
Carthay	3	Little Tokyo	1	University Hills	1
Central	2	Longwood	2	University Park	2
Century City	3	Los Feliz	5	Valley Glen	3
Century Palms/Cove	2	Manchester	2	Valley Village	5
Chatsworth	3	Square		Van Nuys	3
Cheviot Hills	3	Mandeville	3	Venice	2,3
Chinatown	1	Canyon		Vermont	2
Cloverdale/	2	Mar Vista	3	Knolls	
Cochran		Marina Peninsula	2	Vermont	2
Country Club Park	2	Melrose	3	Square	
Crenshaw District	2	Mid-City	2	Vermont	2
Crestview	2,3	Miracle Mile	2	Vista	
Del Rey	2	Mission Hills	3	Vernon	2
Downtown	1	Mt. Washington	1	Central	
Eagle Rock	1	North Hills	3	Victoria Park	2
East Hollywood	1	North Hollywood	3,5	View Heights	2
Echo Park	1	Northridge	3	Watts	2
El Sereno	1	Pacific Palisades	3	Wellington	2
Elysian Park	1	Pacoima	3	Square	
Elysian Valley	1	Palisades	3	West Adams	2
Encino	3	Highlands		West Hills	3
Exposition	2	Palms	3	West Los	3
Exposition Park	2	Panorama City	3	Angeles	
Faircrest Heights	2	Park La Brea	2	West Vernon	2
Figueroa Park	2	Pico-Union	1,2	Westchester	2
Square		Playa del Rey	2	Westlake	1
Florence-Firestone	2	Playa Vista	2	Westwood	3
Glassell Park	1	Porter Ranch	3	Wholesale	1
Gramercy Place	2	Rancho Park	3	District	
Granada Hills	3	Regent Square	3	Wilmington	4
Green Meadows	2	Reseda	3	Wilshire	2
Hancock Park	2	Reseda Ranch	3	Center	
Harbor City	4	Reynier Village	3	Winnetka	3
Harbor Gateway	2	San Pedro	4	Woodland	3
Harbor Pines	4	Shadow Hills	5	Hills	
Harvard Heights	2	Sherman Oaks	3,5		
Harvard Park	2	Silverlake	1		
		South Carthay	2,3		
		South Park	2		

First District Cities and Communities

Cities

Alhambra
Azusa
Baldwin Park
Covina
Diamond Bar
El Monte
Industry
Irwindale
La Puente
La Verne
(portion)
Montebello
Monterey Park
Pomona
Rosemead
San Gabriel
South El Monte
Walnut
West Covina
Whittier (portion)

Unincorporated Areas

Avocado Heights
UA Azusa
Bassett
Charter Oak
UA Covina
Covina
(Charter Oak)
East Los Angeles
UA El Monte
Hacienda Heights
North Whittier
Northeast San
Gabriel (portion)
Pellissier Village
UA Pomona
Rowland Heights
San Jose Hills
UA South El Monte
South San Gabriel
Valinda
UA Walnut
West Puente Valley
Whittier
Narrows

Los Angeles City

Angelino Heights
Atwater Village
Boyle Heights
Chinatown
Downtown
Eagle Rock
East Hollywood
Echo Park
El Sereno
Elysian Park
Elysian Valley
Glassell Park
Highland Park
Historic Filipinotown
Lincoln Heights
Little Armenia
Little Tokyo
Mt. Washington
Pico-Union (portion)
Silverlake
Temple-Beaudry
Thai Town
University Hills
Westlake
Wholesale District

Second Supervisorial District Map

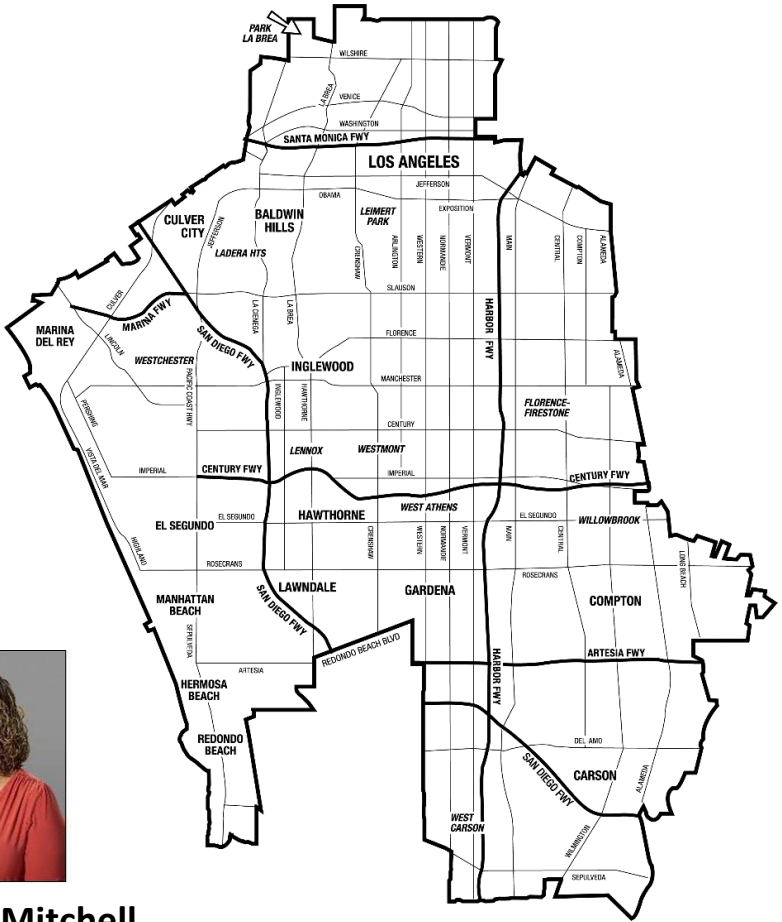

Holly J. Mitchell

Supervisor, Second District

Population: 2,023,783*

Square Miles: 176.96

mitchell.lacounty.gov

(213) 974-2222

HollyJMitchell@bos.lacounty.gov

866 Kenneth Hahn

Hall of Administration

500 W. Temple Street

Los Angeles, CA 90012

*2021 County Estimate

Second District Cities and Communities

Cities

Carson
Compton
Culver City
El Segundo
Gardena
Hawthorne
Hermosa Beach
Inglewood
Lawndale
Manhattan Beach
Redondo Beach

Unincorporated Areas

Athens Village
Athens-Westmont
Del Aire
Del Rey
East Gardena
East Rancho Dominguez
El Camino Village
Florence-Firestone
Harbor Gateway
Ladera Heights
Lennox
Marina del Rey
Miracle Mile
Rancho Dominguez
Rosewood
UA Hawthorne
View Park
West Carson
West Rancho Dominguez
Willowbrook
Windsor Hills
Wiseburn

Los Angeles City

Adams-Normandie
Alsace
Baldwin Hills
Brookside
Central
Century Palms/Cove
Cloverdale/Cochran
Country Club Park
Crenshaw District
Crestview (portion)
Del Rey
Exposition
Exposition Park
Faircrest Heights
Figueroa Park Square
Florence-Firestone
Gramercy Place
Green Meadows
Hancock Park
Harbor Gateway
Harvard Heights
Harvard Park
Hyde Park
Jefferson Park
Koreatown
Lafayette Square
Leimert Park
Little Bangladesh
Longwood
Manchester Square
Marina Peninsula
Mid-City
Miracle Mile
Park La Brea
Pico-Union (portion)
Playa Del Rey
Playa Vista
South Carthay (portion)

Los Angeles

City

(continued)

South Park
St. Elmo Village
Sycamore Square
University Park
Venice (portion)
Vermont Knolls
Vermont Square
Vermont Vista
Vernon Central
Victoria Park
View Heights
Watts
Wellington Square
West Adams
West Vernon
Westchester
Wilshire Center

Third District Cities and Communities

Cities

Agoura Hills
Beverly Hills
Calabasas
Hidden Hills
Malibu
San Fernando
Santa Monica
West Hollywood
Westlake Village

Unincorporated Areas

Agoura
Calabasas Highlands
Cornell
Fernwood
Franklin Canyon
Glennview
Highlands
Lake Manor
Las Virgenes/Malibu Canyon
Mailbou Bowl
Malibou Lake
Malibu Highlands
Malibu Vista
Monte Nido
Mulholland Corridor
Santa Monica Mountains
Seminole Hot Springs
Sunset Mesa
Sycamore Canyon
Sylvia Park
Topanga
Topanga Canyon
Triunfo Canyon
West Chatsworth
West Hills
West Los Angeles

Los Angeles City

Arleta
Bel Air
Beverly Crest
Beverlywood
Brentwood
Cadillac-Corning
Canoga Park
Carthay
Century City
Chatsworth
Cheviot Hills
Crestview (portion)
Encino
Granada Hills
Hollywood (portion)
Hollywood Hills
(portion)
Lake Balboa
Mandeville Canyon
Mar Vista
Melrose
Mission Hills
North Hills
North Hollywood
(portion)
Northridge
Pacific Palisades
Pacoima
Palisades Highlands
Palms

Los Angeles City

(continued)

Panorama City
Porter Ranch
Rancho Park
Regent Square
Reseda
Reseda Ranch
Reynier Village
Sherman Oaks (portion)
South Carthay (portion)
Studio City (portion)
Sun Valley (portion)
Sylmar
Tarzana
Valley Glen
Van Nuys
Venice (portion)
West Hills
West Los Angeles
Westwood
Winnetka
Woodland Hills

Fourth Supervisorial District Map

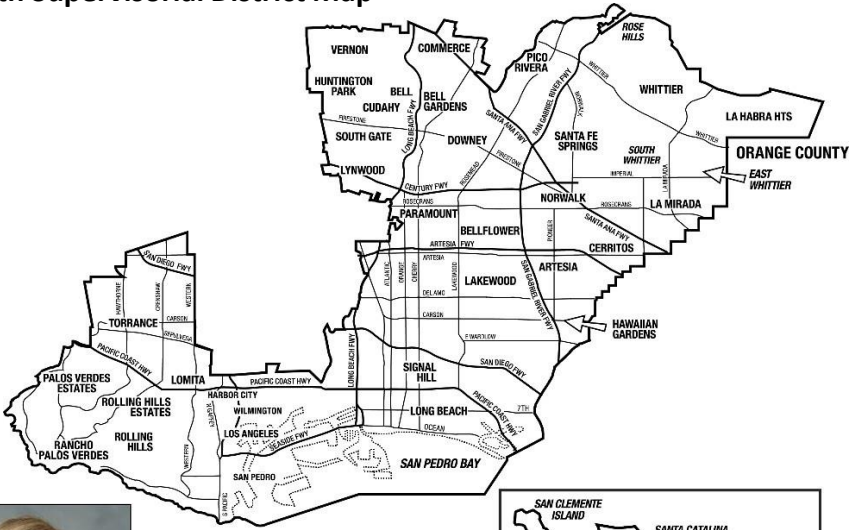

Janice Hahn

Supervisor, Fourth District

Population: 2,083,832*

Square Miles: 411.05

hahn.lacounty.gov

(213) 974-4444

FourthDistrict@bos.lacounty.gov

822 Kenneth Hahn

Hall of Administration

500 W. Temple Street

Los Angeles, CA 90012

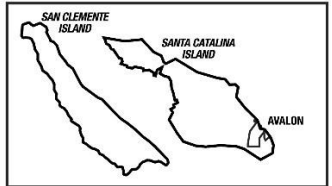

*2021 County Estimate

Fourth District Cities and Communities

Cities

Artesia
Avalon
Bell
Bell Gardens
Bellflower
Cerritos
Commerce
Cudahy
Downey
Hawaiian Gardens
Huntington Park
La Habra Heights
La Mirada
Lakewood
Lomita
Long Beach
Lynwood
Maywood
Norwalk
Palos Verdes Estates
Paramount
Pico Rivera
Rancho Palos Verdes
Rolling Hills
Rolling Hills Estates
Santa Fe Springs
Signal Hill
South Gate
Torrance
Vernon
Whittier

Unincorporated Areas

Bandini Islands
East La Mirada
East Whittier
La Habra Heights
La Rambla
Palos Verdes Peninsula
San Clemente Island
Santa Catalina Island
South Whittier
Sunrise Village
UA Cerritos
UA Lakewood
UA Long Beach
UA Lynwood
UA Whittier
Walnut Park
West Whittier/Los Nietos
Westfield/Academy Hills

Los Angeles

City
Harbor City
Harbor Pines
San Pedro
Wilmington

Fifth Supervisorial District Map

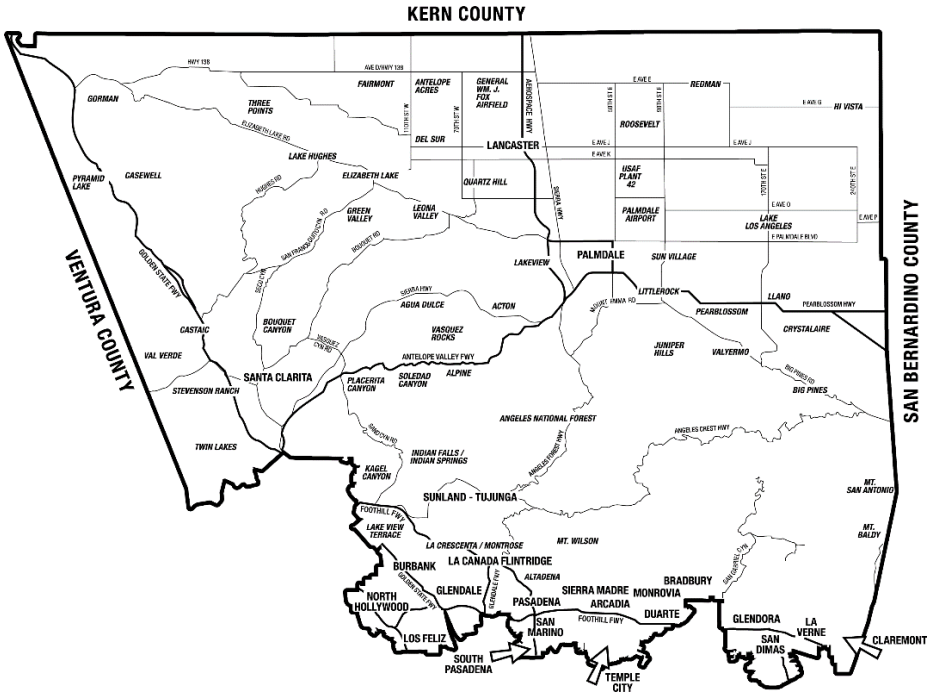

Kathryn Barger

Supervisor, Fifth District

Population: 1,896,455*

Square Miles: 2,785.21

kathrynbarger.lacounty.gov

(213) 974-5555

Kathryn@bos.lacounty.gov

869 Kenneth Hahn

Hall of Administration

500 W. Temple Street

Los Angeles, CA 90012

*2021 County Estimate

Fifth District Cities and Communities

Cities

Arcadia
Bradbury
Burbank
Claremont
Duarte
Glendale
Glendora
La Cañada Flintridge
La Verne (portion)
Lancaster
Monrovia
Palmdale
Pasadena
San Dimas
San Marino
Santa Clarita
Sierra Madre
South Pasadena
Temple City

Unincorporated Areas

Acton
Agua Dulce
Altadena
Anaverde
Angeles National Forest
Antelope Acres
Bouquet Canyon
Canyon Country
Castaic
Covina (Charter Oak)
Crystalaire
Del Sur
Desert View Highlands
East Covina
East Lancaster
East Pasadena
Elizabeth Lake
Gorman
Green Valley
Hi Vista
Juniper Hills Kagel/Lopez
Canyons
La Crescenta-Montrose
Lake Hughes
Lake Los Angeles
Leona Valley
Littlerock
Llano
Longview
Newhall
North Lancaster
Northeast San Gabriel
(portion)
Oat Mountain
Padua Hills
Pearblossom
Placerita Canyon

Unincorporated Areas

(continued)

Quartz Hill
Roosevelt
San Francisquito Canyon
San Pasqual
Sand Canyon
Saugus
Soledad
South Antelope Valley
South Edwards
Southeast Antelope Valley
Stevenson Ranch
Sun Village
Twin Lakes
UA Arcadia
UA Bradbury
UA Claremont
UA Duarte
UA Glendora
UA La Verne
UA Monrovia
UA Palmdale
Universal City
Val Verde
Valencia
Valyermo
West Antelope Valley
White Fence Farms
Wrightwood

Los Angeles City

Angeles National Forest
Hollywood Hills (portion)
Lakeview Terrace
Los Feliz
North Hollywood (portion)
Shadow Hills
Sherman Oaks (portion)
Studio City (portion)
Sun Valley (portion)
Sunland
Toluca Lake
Toluca Terrace
Toluca Woods
Tujunga
Valley Village

Board of Supervisors Responsibilities

The governmental powers of the County of Los Angeles are exercised through a Board of Supervisors, through agents and officers acting under the authority of the Board or by authority conferred by law. Provisions of the Los Angeles County Charter call for a five-member Board of Supervisors, each of whom must be an elector of the district represented, must reside therein during incumbency, must have been such an elector for at least one year immediately preceding election and be elected by the district. The Board of Supervisors fulfills three major powers in County government: executive, legislative and quasi-judicial.

In an executive capacity, the responsibilities of a county supervisor to constituents who reside in unincorporated areas are similar to those of a mayor of an incorporated city. The supervisor is required to administer all local governmental services. In its legislative role, the Board may adopt ordinances and rules, both to control the administration of County government and to regulate public conduct within the unincorporated areas of the County. Acting in a quasi-judicial capacity, the Board acts as an appeals board on zone exception cases of the Regional Planning Commission. It sits for hearings on county improvement districts and on appeals in licensing matters.

The Board of Supervisors is responsible for the adoption of an annual budget outlining the expenditures of all branches of the County on a fiscal year basis. It also serves as the governing body of many special districts, including Flood Control and Fire Protection Districts. The Board supervises the activities of the Chief Executive Officer and all County Departments, determines County and special district policies and sets salaries of County personnel.

Each supervisor has the responsibility of selecting citizens to serve on the various County commissions and committees. In addition to the duties specifically assigned to the Board of Supervisors by law, each Board office acts as a liaison between the public and the many branches of government.

Frequently Requested Services

Consumer and Business Affairs

Services: Small Business Questions, Minimum Wage, Rent, Tenant and Landlord Matters, Scams, etc.

Phone Number: (800) 593-8222

Email: info@dcbalacounty.gov

Office of Countywide Communications

Services: Media inquiries and Public Records Act requests

Phone Number: (213) 974-1311

Email: pio@ceolacounty.gov

Public Social Services

Services: EBT, CalFresh, General Relief, Medi-Cal, In-Home Support Services, etc.

Phone Number: (866) 613-3777

Public Works

Services: Building Permits, Road Maintenance, Trash Collection, Water Resources, Graffiti Removal, etc.

Phone Number: (626) 458-5100

Email: DPWinfo@dpwalacounty.gov

Registrar-Recorder/County Clerk

Services: Fictitious Business Name/DBA, Liens, Birth Certificate, Death Certificate, Voter Information, etc.

Phone Number: (800) 201-8999

Email: recorder@rrcc.lacounty.gov

Treasurer and Tax Collector

Services: Pay Property Taxes, General Property Tax Questions, Business License, Auctions, Liens, etc.

Phone Number: (213) 974-2111

Email: info@ttclacounty.gov

For all other inquiries contact, Los Angeles County Operator at (213) 974-1234.

Directory of Services

Alphabetical by agency/department: see the index for a subject search.

211 LA County

Web: 211la.org

All of Los Angeles County2-1-1

Those unable to reach 2-1-1 service (800) 339-6993

TTY/TDD# (phone for hearing impaired)..... (800) 660-4026

Provides free information about human services, including adult services, counseling, legal assistance, financial assistance, training, services for people with disabilities and other social services 24/7.

Agricultural Commissioner/Weights & Measures

12300 Lower Azusa Rd., Arcadia 91006..... (626) 575-5471

Web: acwm.lacounty.gov

Enforces state laws designed to prevent the introduction and spread of injurious insects, rodents, birds, predatory animals, weeds and plant diseases; regulates pesticide use by private and professional applicators; compiles crop data; regulates produce and egg quality; inspects for accuracy all scales and meters used in trade throughout the County; inspects packages at the wholesale and retail level for accurate labeling and advertised price accuracy, and investigates complaints regarding the same; protects lives and structures from wildfires through clearing of weeds, brush and debris from vacant parcels in the unincorporated communities and contract cities.

Provides environmentally responsible solutions to problems associated with urban wildlife and invasive weeds for county departments, cities, residents and others. Operates the Entomology Laboratory, which identifies exotic insects and other invertebrate organisms. Operates the Plant Pathology Laboratory, which provides plant disease and damage diagnosis; plant, mushroom, and nematode identification; and consultation on landscape maintenance.

Agricultural Commissioner District offices:

Antelope Valley..... (661) 974-8801
335 E. Ave. K-10, Lancaster 93535

Los Angeles (appointments only) (562) 622-0426

1320 E. Olympic Blvd., # 216, Los Angeles 90021

Sylmar (appointments only) (818) 833-6647

14445 Olive View Dr., Bldg. A, Sylmar 91342

South County, 11012 Garfield Ave., South Gate 90280

Weed Hazard & Integrated Pest Management

12300 Lower Azusa Rd., Arcadia 91006-5872 (626) 575-5462

Weed Abatement..... (626) 575-5484

Antelope Valley Area: (661) 974-8808, (661) 974-8803

Weed and brush clearance, management of rodents & other vertebrate pests. Provides advice and assistance to residents with wildlife problems and concerns. May provide direct control of certain rodents, other mammals, birds, or invasive weeds. Develops integrated pest management plans. Protects lives and structures from wildfires through clearing of weeds, brush, and debris from vacant parcels in unincorporated communities and contract cities.

Pest Detection (626) 575-5472

Maintains and monitors insect traps to detect serious agricultural and environmental pests such as Mediterranean fruit fly and Japanese beetle.

Pest Exclusion & Produce Quality (562) 622-0426

Inspects shipments of plant materials to ensure freedom from injurious pests which do not naturally occur in California. Inspects and registers certified farmers markets and certified producers to ensure that the commodities sold are of the farmers' production. Inspects fruits, vegetables and eggs at wholesale markets and warehouses to assure that quality complies with state laws.

Pesticide Regulation (626) 443-6652

Regulates the use and storage of pesticides, investigates pesticide-related illnesses, damage complaints, and worker safety violations. Provides information on Africanized Honey Bees, and Red Imported Fire Ants.

Beehive Information / Beekeepers (626) 575-5466

Agricultural licensing information, Pest control operators, maintenance gardeners, private applicators, pest control advisors and pest control pilots, Structural Licensing information, Structural Notices of Intent to Fumigate.

Africanized Honey Bee Information / Bees, Swarming..... (800) BEE-WARY

Beekeepers must register with Agricultural Commissioner/Weights & Measures annually.

Insect & Plant Disease Identification

Entomology/Plant Pathology Lab, 11012 S. Garfield Ave., South Gate 90280

Insects (562) 622-0431

Plants..... (562) 622-0433

Identifies insects and other invertebrate organisms, especially those that cause damage to crops and landscape plants. The plant pathologist identifies bacteria, fungus, virus, nutrient deficiency and chemical damage in plants.

Weights & Measures

11012 Garfield Ave., South Gate 90280 (562) 622-0402

Complaints (562) 622-0400

Metrology Laboratory (562) 622-0419

Businesses Scanner Price Accuracy..... (800) 665-2900

Conducts price verification inspections at retail businesses to confirm that prices charged are the same as those posted or advertised. Requires businesses to display notices at cash registers informing consumers that they are entitled to the lowest advertised or posted price. Businesses may email: wm@acwm.lacounty.gov or call (562) 622-0415 for notices. Issues registrations to retail businesses utilizing automated price look-up scanner systems. Issues registrations and inspects accuracy of all scales and meters used in trade throughout the County; inspects packages at the wholesale and retail levels for accurate quantity and labeling; investigates complaints regarding same. Certification for mass and volume available.

Alternate Public Defender

320 W. Temple St., Rm. G-35, Los Angeles 90012 apd.lacounty.gov

Phone: (213) 974-6626

Provides legal representation to indigent defendants the Public Defender is unable to represent due to a conflict of interest, court proceedings in the Superior Court, and appeals to higher courts.

Animal Care & Control

Animal Care & Control, 5898 Cherry Ave., Long Beach 90805

Phone: (562) 728-4882 or (800) 253-3555

Web: animalcare.lacounty.gov

Volunteer Services..... (562) 256-1367

Animal Licensing Information (562) 345-0400

The Department of Animal Care and Control operates seven animal care centers located in the cities of: Agoura Hills, Baldwin Park,

Carson/Gardena, Castaic, Downey, Lancaster and Palmdale. These ACCs provide safe, humane care for animals that are lost or no longer wanted by their owners. The ACC staff and volunteers work tirelessly to reunite lost pets with their owners or find new homes for homeless pets. Animal Care also has a variety of programs and refers to a variety of programs to help county pet owners. The Department employs sworn animal control officers who serve as a key component of the community's public and animal safety program. Our animal control officers enforce state and local animal laws, and respond to requests for service seven days a week, 24 hours a day. These officers protect communities from dangerous animals; rescue sick, injured, or lost animals; investigate animal cruelty, abuse, neglect, and illegal animal fighting; enforce local and state animal ordinances; rescue animals during natural disasters such as wildfires and mudslides; and, supporting local law enforcement officials.

Lost and Found: Residents who have lost a pet may visit the seven animal care centers to reclaim them. Residents should also check animalcare.lacounty.gov as pictures are uploaded in real time.

Adoption: Animal Care and Control operates seven care centers, where community members can find a pet for adoption. Visit one of the Care Centers and bring home a new furry companion.

Rabies Vaccination: Rabies vaccination clinics are held at animal care centers and off-site locations. Contact your local animal care center for rabies vaccination clinic dates, times, and locations.

Microchip: Microchip clinics are held at animal care centers and off-site locations. Contact your local animal care center for microchip clinic dates, times, and locations.

Spay & Neuter: Contact your local animal care center to obtain information on low-cost spay/neuter for pets and spay/neuter options.

Dog & Cat Licenses: To obtain a dog or cat license, you must present a certificate of rabies vaccination, plus microchip information, and proof of compliance with spay/neuter requirements to Animal Care and Control.

Animal Care Centers

Owners may redeem impounded animals and may adopt unclaimed animals at each County animal care center. To request service, contact your closest animal care center:

- Agoura**, 29525 Agoura Rd., Agoura 91301..... (818) 991-0071
- Baldwin Park**, 4275 N. Elton St., Baldwin Park 91706..... (626) 962-3577
- Carson**, 216 W. Victoria St., Gardena 90248 (310) 523-9566

Castaic, 31044 N. Charlie Canyon Rd., Castaic 91384..... (661) 257-3191

Downey, 11258 S. Garfield Ave., Downey 90242..... (562) 940-6898

Lancaster, 5210 W. Ave. I, Lancaster 93536 (661) 940-4191

Palmdale, 38550 Sierra Highway, Palmdale 93550 (661) 575-2888

Arts and Culture

1055 Wilshire Blvd., Ste. 800, Los Angeles 90017..... lacountyarts.org

Phone: (213) 202-5858

The mission of the Los Angeles County Department of Arts and Culture is to advance arts, culture, and creativity throughout LA County. Arts and Culture fulfills this mission by providing: services and support in areas including grants and technical assistance for nonprofit organizations; professional development opportunities; civic artwork commissions and management of the County's civic art collection; implementation of Countywide arts education initiatives; research and evaluation; career pathways in the creative economy; and cross-sector creative strategies that address civic issues. This work is framed by the County's Cultural Equity and Inclusion Initiative and a longstanding commitment to fostering access to the arts.

Arts Education Collective (Arts Ed): Dedicated to making the arts core in public education. Established in 2002 by the Board of Supervisors, it is a partnership between Arts and Culture and LACOE. Arts Ed leads coordination and offers administrative support; LACOE provides curriculum and instructional services that support school districts countywide. Arts Ed is also committed to systems-reform efforts that emphasize a coordinated approach for positive youth development. The aim is to embed the arts within multiple systems of care to promote healing, personal growth and overall well-being among County youth (and families) impacted, or at risk of becoming impacted, by the justice system.

Arts Internships: Established in 2000 by the Board of Supervisors, the Arts Internship Program aims to provide undergraduates with meaningful experience working in nonprofit arts organizations, build pathways to the creative economy, and assist organizations as they develop future arts leaders. Students develop a deeper understanding of the work involved in nonprofit arts administration and the role of the arts in communities, while developing skills for their future careers.

Arts Tune-Ups: Free expert advice for arts organizations and individual artists on a broad range of subjects including marketing, fundraising, human resources, public relations, health insurance, board leadership, arts education and more.

Civic Art: Provides leadership in the development of high-quality civic spaces by integrating artists into the planning and design process at the earliest possible opportunity, encouraging innovative approaches to civic art, and providing access to artistic experiences of the highest caliber for the residents of LA County. Manages the County’s civic art collection, comprised of historic and contemporary civic artworks located on County properties.

Cross-Sector Collaboration: From the Department of Homeless Services to Libraries to Parks to Juvenile Services, Arts and Culture has partnered with County agencies and the private sector to develop creative solutions to civic challenges and increase access to culture.

Grants and Professional Development: Provides funding support to organizations through the Organizational Grant Program and the Community Impact Arts Grant, ensuring cultural services and opportunities are accessible to residents of all ages. Grantees can also take advantage of technical assistance and management development programs relating to the organization's needs.

Research and Evaluation: This division helps ensure Arts and Culture’s programs are rooted in facts, based on evidence, and build on promising practices from the field. The division reports on aspects of the arts ecology including salaries and benefits in arts nonprofits, the relationship between arts education and creative employment, cultural equity and inclusion, and creative career pathway resources for young people in LA County.

Assessor

Assessor Jeffrey Prang

500 W. Temple St., 225, Los Angeles 90012..... assessor.lacounty.gov

Phone: (213) 974-3211, (888) 807-2111

Email: helpdesk@assessor.lacounty.gov

The Assessor identifies all real estate and business property that is subject to taxation, establishes values for these properties in accordance with state law, and applies tax-saving exclusions and exemptions. Each year, an Assessment Roll is produced listing property values across the county as well as year-over-year changes. This work serves as the foundation of our property tax system, which supports local public services. Additional information is available at the Assessor’s public service counters located at the Hall of Administration (1st floor lobby or room 225), in district offices,

online at assessor.lacounty.gov, and via email at helpdesk@assessor.lacounty.gov:

District & Regional Offices: Hours: 7:30am-5pm M-F (except holidays)
Van Nuys Satellite Office public service 8:30am-12 noon and 1-4:30pm

- East District** (626) 258-6001
Regions 4, 5, 6, 11, 27, Area 4: 1190 Durfee Ave., South El Monte
- North District** (818) 833-6000
Regions B1, 2, 3, 24, Area 1: 13800 Balboa Blvd., Sylmar
- South District** (562) 256-1701
Regions 10, 12, 14, 26, Area 3: 1401 E. Willow St., Signal Hill
- West District**..... (310) 665-5300
Regions 7, 9, 25, Area 2: 6120 Bristol Pkwy., Culver City
- Lancaster Region** (661) 940-6700
Region A1: 251 E. Avenue K-6, Lancaster
- Van Nuys Satellite Office** (818) 901-3455
14340 Sylvan St., Van Nuys

Tax-Saving Tips & Information

There are several exclusions, exemptions, and other mechanisms available to property owners for saving on the annual property tax bill. To learn more, visit assessor.lacounty.gov, call 213-974-3211, or visit a public service counter near you.

Auditor-Controller

500 W. Temple St., 525, Los Angeles 90012 auditor.lacounty.gov
Phone: (213) 974-8301

Provides financial leadership and expert advice on a wide range of fiscal matters; advocates for financial integrity and accountability in all County business practices. Promulgates financial policies, procedures and internal control guidelines for County department financial operations; exercises accounting control over all financial transactions of the County and is the controller for joint partnerships and nonprofit corporations. Acts as paymaster, issuing checks to vendors, employees, child support payments, judgments and damages, and other claims against the County. Performs department audits, management audits, and criminal and administrative investigations of fraud and misconduct within County government.

Performs mandated property tax functions, including extending property tax rolls, accounting for funds allocated to community redevelopment agencies, and apportioning property taxes collected. Accounts for all welfare checks, including providing related banking services.

Children’s Group Home Ombudsman (888) 445-1234
350 S. Figueroa Street, 8th Floor, Los Angeles 90071
E-mail: afriend@auditor.lacounty.gov

Serves as an independent advocate and problem-solver for children placed in group homes by Children and Family Services. Children are encouraged to call or email the Ombudsman, who will look into issues and provide assistance in resolving problems.

Uncashed Checks..... (213) 974-7452
Web: unclaimedchecks.lacounty.gov

To search and file claims for checks (legally referred to as County "warrants") that have been issued and mailed by the County, but not cashed by the payee. These checks include those that are outstanding and have not been cashed yet. They also include those that may have been cashed fraudulently by someone other than the payee.

Direct Assessments (213) 974-8368

A direct assessment is a non-ad valorem amount levied on a per parcel basis encompassing numerous types of items such as annual charges for services, improvement district charges, special taxes, and fees. Direct assessments are usually levied by taxing jurisdictions such as special districts. Many direct assessments provide a benefit directly to a property such as garbage collection, sewer, lights and landscaping maintenance, and mosquito abatement. The phone number for each direct assessment is listed on the property tax bill and can be obtained at auditor.lacounty.gov/direct-assessments.

Local Small Business Payment Liaison..... (213) 974-8428

Provides a single point of contact for County-certified Local Small Business Enterprises (LSBE) that participate in the Prompt Payment Program to address payment delay(s) or other concerns. Coordinates actions and/or resolutions between the LSBEs and the appropriate County department(s).

Report Fraud (800) 544-6861

Use this hotline to report LA County managers, employees, contractors, or vendors who commit fraud, waste, or misappropriation of County resources. Allegations of suspected Workers’ Compensation fraud and abuse are evaluated and investigated.

Beaches & Harbors

13837 Fiji Way, Marina del Rey 90292 beaches.lacounty.gov
Phone: (424) 526-7777

Has primary responsibility for Marina del Rey and 25 miles of non-contiguous beaches from Nicholas Canyon in Malibu to San Pedro's Point Fermin. Administers ground leases and redevelopment of Marina del Rey; manages and maintains the Marina's public boating facilities and parks; and conducts monthly meetings of the Small Craft Harbor Commission and the Design Control Board to address issues relevant to the harbor and redevelopment project designs, respectively. Provides extensive community-based programming in Marina del Rey, including an award-winning summer concert series, fireworks on the Fourth of July and New Year's Eve, youth sailing programs, and other recreational activities.

Cleans county-operated beaches and operates and/or maintains other facilities, including the Dockweiler Recreational Vehicle Park, parking lots, restrooms, fire pits and volleyball courts. Maintains Lifeguard towers to support ocean safety. Coordinates recreational programs such as shore fishing and bird watching trips at the Dockweiler Youth Center and on beaches; and issues permits for weddings, parties, surfing contests, volleyball tournaments and recreational camps on beaches and in Marina del Rey, including making facilities at the Dockweiler Youth Center and Burton Chace Park available for public use.

Helpful Numbers:

Design Control Board / Planning.....	(424) 526-7746
Dockweiler Youth Center.....	(310) 726-4128
Lifeguards.....	(310) 577-5700
Marketing.....	(424) 526-7874
Operational Services.....	(424) 526-7842
Parking Contractor.....	(310) 821-1081
RV Park Reservations.....	(310) 322-4951 or (800) 950-7275
W.A.T.E.R. (Youth Ocean Education).....	(424) 526-7889
Harbor Patrol Emergency (VHF Channel 16 for boaters)	(310) 482-6000

Animals – Injured or stranded on beach..... (800) 39-Whale
San Pedro through Pacific Palisades
Malibu (310) 458-9453

Right of Entry Permits / Licenses..... (424) 526-7726
Required, along with other regulatory permits and approvals, when construction, construction staging, repair, or installation activities require access through or use of properties within Beaches and Harbors' right-of-

way, which includes properties in Marina del Rey and on Los Angeles County-owned, controlled, or managed beaches.

Marina del Rey Convention & Visitors Bureau (310) 306-9900
Web: visitmarinadelrey.com

Marina del Rey Visitors Information Center
4701 Admiralty Way, Marina del Rey 90292 (424) 526-7900
Hours: 9am-5pm M-F; 10am-4pm Sat-Sun

Marina & Beach Storage Rental (424) 526-7890

- Anchorage 47: In-the-water docks for powerboats or sailboats from 17-85 feet.
- Bicycle Storage Lockers, Canoe, Dinghy, Kayak, Rowing Shell, Paddleboard, & Sailboard Dry Storage
- Mast-Up Dry Storage: For sailboats up to 31 feet in length.
- Parcel 77 Dry Storage: For powerboats over 40 feet in length.
- Public Boat Launch Ramp

Beach & Harbor Use Licenses (424) 526-7880
4601 Lincoln Blvd., Marina del Rey, CA 90292

Beach Use Permits and Harbor Use Licenses are for commercial use and for any use by an organized group with more than 50 people on a beach or Marina del Rey location for an event or recreational activity. The type of events can include camps, school field trips, weddings, parties, or volleyball tournaments. Review information on the PERMITS page of beaches.lacounty.gov.

Board of Supervisors

Web: bos.lacounty.gov (213) 974-1411

Executive Office of the Board of Supervisors

Kenneth Hahn Hall of Administration
500 W. Temple St., 383, Los Angeles, CA 90012
Web: bos.lacounty.gov/About-Us/Executive-Office-of-the-Board
Email: executiveoffice@bos.lacounty.gov

Acts as the governing body of the County of Los Angeles. As such, it has the function of serving as the executive and legislative head of County government, enacting ordinances, setting salaries and establishing specific regulations for the administration of County departments and special districts. The five Board members are elected by voters from their district for four-year terms.

The regular meetings of the Board are held on the first, second, third and fifth Tuesdays of each month at 9:30am in the Board’s Hearing Room

(381B Kenneth Hahn Hall of Administration, 500 W. Temple St., Los Angeles). Each regular meeting of the Board held on the fourth Tuesday of each month shall be primarily for the purpose of conducting legally required public hearings on zoning matters, fee increases, special district proceedings, property transactions, etc. On Tuesdays following a Monday holiday, meetings begin at 1pm.

The Executive Office of the Board of Supervisors prepares the Board’s agendas, communicates the actions taken by the Board, prepares the minutes of the meetings, maintains the Board’s records, and provides the Board with administrative and information technology support. The Board of Supervisors' agendas and accompanying Board letters for the current week's Board meeting are available online beginning each Thursday morning preceding the meeting. Persons accessing this site may also subscribe to receive a weekly email notification with a link to the agenda when it is posted. The statements of proceedings, which indicate the final actions taken by the Board, are available five business days after the meeting at lacounty.gov/sop.

Persons accessing this site may also subscribe to receive a weekly email notification with a link to the statement of proceedings when it is posted. The Board meeting transcripts are available for access each Wednesday evening at bos.lacounty.gov/Board-Meeting. Each Board meeting is viewable live at bos.lacounty.gov/Board-Meeting/Live-Broadcast.

Board-related information:

- Listen to Board Meeting Live (877) 873-8017
For English, enter 111111#, For Spanish, enter 222222#
- Agenda (213) 974-1442
Web: bos.lacounty.gov/Board-Meeting/Board-Agendas
- Transcripts or DVDs of meetings / Rules of the Board (213) 974-1424
Web: bos.lacounty.gov/Board-Meeting
- Statement of Proceedings / Ordinances / County Code (213) 974-1444
Web: www.lacounty.gov/sop
Web: library.municode.com/ca/los_angeles_county

Lobbyist Registration (213) 974-1093
Web: bos.lacounty.gov/Services/Conflict-of-Interest-Lobbyist

Any person who seeks compensation to influence a County official or any official action of the County of Los Angeles may be subject to the provisions of Los Angeles County Code, Chapter 2.160, relating to lobbyist registrations. Violation of the lobbyist ordinance may result in a fine and other penalties.

Claim damage against the County (213) 974-1440

Web: bos.lacounty.gov/Services/Customer-Service-Center

County Charter: Available at bos.lacounty.gov/Services/Customer-Service-Center. Citizens approved the Charter in 1913 to provide greater freedom of governance within the framework of state law. There have been several voter-approved amendments throughout the years.

Assessment Appeals Board

Kenneth Hahn Hall of Administration

500 W. Temple St., B-4, Los Angeles, CA 90012

Phone: (213) 974-1471, TTY/TDD: (800) 735-2929

Web: bos.lacounty.gov/Services/Assessment-Appeals

Under the authority of Article 13 of the Constitution of the State of California, the Board of Supervisors created five assessment appeals boards to sit as the local Board of Equalization for the County of Los Angeles. The function of the Assessment Appeals Board is to conduct impartial hearings on appeals filed by property owners who are seeking a reduction in the assessor's valuation of their property. Based on the evidence presented at these hearings, the board determines the fair market value of the property assessment. The board is required by law to hear and make a final determination on an appeal within two years of the timely filing of an application.

Time for Filing:

- **Regular Assessments:** Filing period for the regular assessment (annual tax bill) for real and personal property is July 2 to Nov. 30 of each year.
- **Supplemental Assessments:** Filing period is within 60 days of the mailing date printed on the supplemental assessment notice or tax bill, or the postmark date of the notice or tax bill, whichever is later.
- **Roll Change/Adjusted/Escapes Assessments:** Filing period is within 60 days of the mailing date printed on the roll change/adjusted/escape assessment notice or tax bill, or the postmark date of the notice or tax bill, whichever is later.
- **Misfortune or Calamity Reassessments:** Filing period is within six months of the mailing date of the assessor's proposed reassessment notice. If the final filing date falls on a Saturday, Sunday, or legal holiday, an application that is mailed and postmarked on the next business day shall be deemed to have been filed timely.

Online Filing: Applications filed online require authentication of an electronic signature in accordance with the procedure set forth by the Clerk of the Assessment Appeals Board.

Hearing Process: Based on the evidence presented at the hearing by the applicant and by the assessor, the Assessment Appeals Board determines the fair market value of each property for which an application for equalization is made. The board may increase or reduce individual assessments in order to establish the full cash value of property for the appropriate base year. The board has no jurisdiction to grant or deny exemptions or to consider allegations that claim for exemption from property taxes has been improperly denied. The board acts in a quasi-judicial capacity and has no legislative power.

An assessment hearing officer, rather than the full board, may conduct a hearing if the property in question is a single-family residence, condominium, cooperative, or a multi-family dwelling of four units or less regardless of value, unless otherwise requested in writing by the applicant. The valuation on other properties heard by the hearing officer may not exceed \$3 million in assessed valuation on the current assessment roll. If the applicant/assessor does not agree with the hearing officer’s recommendation, applicant/assessor must submit a written request for a board hearing within 14 days of the hearing officer’s hearing date. The board is not bound by the hearing officer’s report and recommendation and may accept or reject the recommendation. Assessment Appeals Board decisions are final unless appealed to Superior Court.

Public Education Seminar: Developed to help taxpayers better understand the assessment appeals process. Seminars, conducted year-round in various locations provides information on appeal rights; how and when to file an application for assessment reduction; how to prepare for a hearing; what is admissible evidence; what happens at the hearing; and what to expect after the hearing. Seminars are available to anyone interested in learning about the appeals process, including those who have already filed an application with the Assessment Appeals Board. Call (213) 974-4240 or visit: bos.lacounty.gov/Services/Assessment-Appeals.

The Assessor, Auditor-Controller, Treasurer and Tax Collector, and Assessment Appeals Board have prepared a property tax portal to provide taxpayers with an overview and some specific detail about the property tax process in Los Angeles County. Visit lacountypropertytax.com.

Countywide Equity Oversight Panel

500 W. Temple St., B-26, Los Angeles, CA 90012.....ceop.lacounty.gov
Phone: (213) 974-9868, Hot Line: (855) 999-CEOP (2367)

An independent oversight body comprised of employment law experts with the authority and responsibility for reviewing equity investigations under the County Policy of Equity and making recommendations to County Department Heads concerning the disposition and discipline.

Chief Executive Office

500 W. Temple St., Room 358, Los Angeles 90012 ceo.lacounty.gov

General Information Email: info@lacounty.gov

County Operator (available 24 hours): [\(213\) 974-1234](tel:(213)974-1234)

Media/Press Contacts: (213) 974-1311, pio@ceo.lacounty.gov

Under the direction of the Chief Executive Officer, the Chief Executive Office oversees the County's multi-billion dollar budget process and coordinates implementation of key priorities of the Board of Supervisors. The office also analyzes and advocates state and federal legislation; coordinates Countywide media responses, social media and web content; and manages capital projects, asset, leasing and space management. Provides central coordination for the County's strategic planning and performance measurement efforts; coordinates emergency preparedness activities and cost recovery efforts following major emergencies and disasters; administers insurance management programs; addresses unincorporated area issues. Manages the County's employee relations program and compensation/classification systems; provides risk management services, including workers' compensation, health and disability benefits, and loss prevention. Oversees and programs the County Channel; and monitors cable television companies operating in unincorporated areas. Develops quality standards for information technology projects and administers information security standards to safeguard the County's digital assets.

Divisions:

[Administrative Services](#)

[Asset Management](#)

[Budget and Operations](#)

[Countywide Communications](#)

[Legislative Affairs](#)

[Policy Implementation and Alignment](#)

[Risk Management](#)

Initiatives and Priorities:

[Anti-Racism, Diversity and Inclusion Initiative](#) race-equity@ceo.lacounty.gov

[Alternatives to Incarceration](#) ATI@lacounty.gov

[Digital Divide Regional Strategy](#) digitaldivide@lacounty.gov

[Homeless Initiative](#) homeless.lacounty.gov

[Poverty Alleviation Initiative](#) pai@ceo.lacounty.gov

[Women and Girls Initiative](#) lacounty.gov/wgi

Child Support Services

5770 S. Eastern Ave., Commerce 90040-2924

Web: cssd.lacounty.gov or childsup-connect.ca.gov

Has primary responsibility for establishing parentage, establishing court orders of child support, and enforcing orders for child, spousal and family support. Locates parents, modifies court orders, collects and distributes court-ordered support, and works with other counties, states and countries to obtain child support. Partners with community-based organizations and other County agencies which provide job training, job placement, peer counseling, and parenting classes to aid unemployed and underemployed parents paying support, enabling them to provide emotional, as well as financial support to their children.

Child Support Services Hotline (866) 901-3212 (24/7)

Persons with child support cases may get information by entering their personal identification number (PIN) on their phone keypad.

Division I, 7555 Van Nuys Blvd., Van Nuys 91405

Division II, 5500 S. Eastern Ave., Commerce 90040

Division III, 3179 W. Temple Ave., Pomona, CA 91768

Division IV, 8300 S. Vermont Ave., 2nd Fl. Los Angeles 90044

Division V, 20221 S. Hamilton Ave., Torrance 90502

Division VI, 42281 10th Street West, Lancaster 93534

Interstate Division, 5500 S. Eastern Ave., Commerce 90040

State Disbursement Unit..... (866) 901-3212

P.O. Box 989067, West Sacramento, CA 95796-9067

Receives and processes child support payments for individuals with open cases through Child Support Services, as well as all other local child support agencies in California. Receives and processes all employer child support wage withholding payments.

Children & Family Services

Web: dcfs.lacounty.gov (213) 351-5602

Child Abuse / Child Protection Hotline (800) 540-4000

DCFS Regional Offices

Belvedere (323) 725-4401

5835 S. Eastern Ave., 2nd Fl. Commerce 90040

Compton (310) 668-6600

921 E. Compton Blvd., 2nd floor, Compton 90221

Compton West.....(310) 263-2178

11539 Hawthorne Blvd., Hawthorne 90250

Covina Annex.....(626) 938-1601

1373 E. Center Court Dr., Covina 91724

El Monte.....(626) 455-4660

4024 N. Durfee Ave., El Monte 91732

Glendora.....(626) 691-1692

725 S. Grand Ave., Glendora 91740

Lancaster(661) 471-1369

300 E. Ave K-6, Lancaster, CA 93535

Metro North(213) 763-1440

1933 S. Broadway, Suite 6 Los Angeles 90007

Palmdale.....(661) 223-4200

39959 Sierra Hwy, Ste. A-150, Palmdale 93550

Pasadena(626) 229-3500

532 E. Colorado Blvd., Pasadena 91101

Pomona(909) 802-1302

801 Corporate Center Drive Pomona 91768

Santa Clarita(661) 702-6262

28490 Avenue Stanford, Ste. 100, Santa Clarita 91355

Santa Fe Springs.....(562) 903-5000

10355 Slusher Dr., Ste. 11, Santa Fe Springs 90670

South County.....(562) 497-3500

4060 Watson Plaza Dr., Lakewood 90712

Torrance(310) 972-3111

2325 Crenshaw Blvd., Torrance 90501

Van Nuys(818) 904-8300

7553 Van Nuys Blvd., Van Nuys 91405

Vermont Corridor(323) 965-7060

8300 S. Vermont Ave., 4th Fl. Los Angeles 90044

Wateridge.....(323) 290-8500

5100 W. Goldleaf Circle, Los Angeles 90056

West Los Angeles(323) 900-2222

5757 Wilshire Blvd., Ste. 200, Los Angeles 90036

West San Fernando Valley(818) 717-4002

20151 Nordhoff St., Chatsworth 91311

The Department of Children and Family Services (DCFS) began operations on December 1, 1984 after being separated from the Department of Public Social Services. With 20 Regional Offices throughout over 4,000 square miles, DCFS employs social workers, attorneys, Public Health Nurses, mental health clinicians and administrative staff. The majority of functions performed by DCFS are required by federal or state statute. DCFS is statutorily charged with the following functions which are primarily carried out by social workers in the Regional Offices.

Child Protection Hotline: When DCFS becomes aware of an allegation of parental abuse or neglect, a social worker may conduct an in-person investigation to determine the existence of any condition that places any child in the household at risk of abuse or neglect, and in need of services.

Family Maintenance: When it is determined that a child is safe to remain at home, and that the family can benefit from services, families may volunteer to receive the Family Maintenance services or the court may order them for up to 12 months.

Out-of-Home Placement: When a child must be removed from his or her home, DCFS identifies temporary out-of-home placement with relatives, foster homes or Short-term Residential Therapeutic Programs. Of the approximate 18,000 children in out-of-home placements, over 50% are with relatives.

Family Reunification: When a child is removed from the home due to abuse or neglect, we make every effort to reunify that child with his or her parents when possible. Family Reunification services may be provided for a maximum of 18 months.

Permanent Placement: In cases when a child cannot be safely reunified with his or her parents, DCFS assists in identifying a safe, loving permanent home for the child, whether with relatives, guardians or adoptive parents. Permanent placement must be court-ordered.

Consumer & Business Affairs

500 W. Temple St. Room B96, Los Angeles, CA 90012dcba.lacounty.gov
Phone: (800) 593-8222

Counseling and Dispute Resolution: Provides consumer counseling, small claims advice, and mediation services. Provides answers to questions and resources for resolving disputes, refers consumers to other appropriate

resources, and identifies fraud complaints to be submitted for investigation.

Complaint Investigations: Resolves consumer fraud, identity theft and real estate fraud through complaint investigation and advocacy. Works with law enforcement, prosecuting and regulatory agencies to identify and investigate appropriate consumer, identity theft and real estate fraud cases for referral to prosecuting agencies for civil or criminal prosecution. Investigates referrals relating to elder financial abuse and foster youth identity theft.

Consumer Education and Public Outreach: Coordinates communication efforts with the public. This includes organizing and developing: speaking engagements, workshops, tabling events and consumer education fairs; social media; brochures, news articles, photos, and other written materials in Plain Language; media relations and interview requests; and relations with other departments, agencies and the offices of local elected officials.

Wage Enforcement: Enforces the minimum wage in unincorporated Los Angeles County. Works with employees and employers to ensure violations of the County’s minimum wage law are identified, addressed, and remedied in a timely and effective manner.

Center for Financial Empowerment: Helps residents with low-to-moderate incomes improve their financial capability by coordinating and aligning the financial empowerment services provided by government, for-profit, and nonprofit sectors.

Foreclosure Prevention:

1000 S. Fremont Ave. Building A-9 East, first floor, Alhambra, CA 91803
Offers free, reliable assistance to help homeowners avoid becoming a victim of foreclosure fraud. Works directly with lenders to explore all options to save consumers’ homes. Coordinates with law enforcement, and prosecuting and regulatory agencies to identify and investigate real estate fraud cases for referral for civil or criminal prosecution.

Office of Small Business.....(323) 881-3964

Procurement Technical Assistance Center / Bids

133 N. Sunol Dr., Los Angeles, CA 90063

Serves as a clearinghouse of information for businesses. Links to the County’s centralized website which lists bids and contracting opportunities from all County departments; also “hotlinks” with purchasing websites of many public agencies in Southern California.

Office of Immigrant Affairs

4801 East 3rd St. Los Angeles, CA 90022 oia.lacounty.gov

Works to advance the well-being of all immigrants in Los Angeles County. Provides information on immigrant rights, citizenship services, and consumer protection and small business services from the Department of Consumer and Business Affairs.

County Counsel

500 W. Temple St., 648, Los Angeles 90012 counsel.lacounty.gov
Phone: (213) 974-1811

The Office of County Counsel acts as the legal advisor to the Board of Supervisors, County officers and departments, special districts and certain other public agencies, such as Metro. County Counsel provides a broad range of legal services directed at promoting the public service objectives of the County, while protecting the County from loss and risk. Its scope of duties includes, but are not limited to the following:

- Represent the County's interests in all civil actions and at all levels of state and federal court with the assistance of outside counsel where necessary;
- Protect the interests of children in dependency and appellate proceedings;
- Advise on the law as it applies to County operations;
- Prepare legal documents and provide legal advice, counsel and opinions;
- Represent all County departments in workers' compensation matters;
- Serve as issuer's counsel on funding issues; and
- Represent the County's position before state and federal regulatory agencies and administrative hearing boards.

Development Authority

700 West Main Street, Alhambra, CA 91801 lacda.org
Phone: (626) 262-4511

Administers the County's housing and community development programs, such as economic development and business revitalization. Operates low-income housing programs including: more than 3,000 public and affordable rental units; approximately 23,000 Housing Choice Vouchers (Section 8) for rent subsidies; and financing and technical assistance to non-profit and for-profit developers of affordable housing. Makes federal Community Development Block Grant funds available for projects and programs in unincorporated areas and approximately 50 cities. Offers grants and loans to first-time homebuyers and to low-income

homeowners to rehabilitate their properties. Primary funding is from federal grants and loans.

- **Public Housing / Section 8:** Alhambra - (626) 262-4510, Mon. - Fri., 8:00 a.m. - 5:00 p.m.; Antelope Valley - (661) 575-1511, M-F, 8am–4pm
- **Business Façade Program (RENOVATE)**(626) 586-1811
- **Business Loan Program (SMART Funding)**(626) 586-1856
- **Community Development Block Grant**.....(626) 586-1760
- **Development of Affordable Housing**.....(626) 586-1840
- **Homeownership Programs**(626) 586-1839
- **Residential Sound Insulation (Athens, Lennox and Del Aire only)**
Phone: (626) 586-1797
- **Single-Family Home Improvement Program**.....(626) 262-4512
- **Traffic Administration Services**(800) 555-4452

For information regarding traffic violator schools, or to obtain a list of traffic violator schools, visit latrafficschoolinfo.com.

District Attorney

211 W. Temple St., Suite 1200, Los Angeles 90012da.lacounty.gov
Phone: (213) 974-3512

The District Attorney's Office is dedicated to protecting our community through the fair and ethical pursuit of justice and the safeguarding of crime victims' rights. The office's top priority is the prosecution of violent and dangerous criminals – murderers, rapists, gang members, child abusers and robbers among them. The office prosecutes felony crimes for all unincorporated areas and cities throughout Los Angeles County. The office also prosecutes misdemeanor crimes in unincorporated areas of the county and in 78 out of 88 cities: the cities of Burbank, Hawthorne, Hermosa Beach, Inglewood, Long Beach, Los Angeles, Pasadena, Redondo Beach, Santa Monica and Torrance prosecute their own misdemeanor cases.

Criminal cases are filed at the Clara Shortridge Foltz Justice Center in downtown Los Angeles and at branch, area and juvenile courthouses throughout Los Angeles County. Deputy district attorneys work closely with local law enforcement personnel in their respective regions to investigate and prosecute criminal activity. Deputy district attorneys are prosecutors who represent the people of the State of California.

Additionally, the office provides specialized staff and programs to assist in the prosecution of specific crimes; to provide information and support for

people who have been victimized by crime or who are witnesses; and to educate the community about various types of crime, the criminal justice process, office services and crime prevention resources.

Victim Services..... (800) 380-3811
Representatives assist victims of crime in a variety of ways. These include crisis intervention; emergency assistance; counseling referrals; court escort and orientation; restitution assistance; returning of property; assistance with employers; and case status notification. The office cannot respond to legal questions per the California Business & Professions Code Section 6131, nor can the office refer people to a lawyer.

Headquarters..... (213) 974-3512
211 W. Temple St., Suite 1200, Los Angeles 90012

Victim Services..... (626) 927-2500
3204 Rosemead Blvd., Ste. 200, El Monte 91731

Branch and Area Offices:

Airport Branch (310) 727-6500
11701 S. La Cienega Blvd., Ste. 601, Los Angeles 90045

Alhambra Branch (626) 308-5302
150 W. Commonwealth Ave., Alhambra 91801

Antelope Valley Branch..... (661) 974-7700
42011 4th St. West, Ste. 3530, Lancaster 93534

Bellflower Area (562) 804-8085
10025 E. Flower St., Rm. 374, Bellflower 90706-5412

Burbank Satellite..... (818) 557-3525
300 E. Olive Ave., Rm. 215, Burbank 91505

Compton Branch (310) 603-7483
200 W. Compton Blvd., Rm. 700, Compton 90220-3193

Downey Area (562) 803-7100
7500 E. Imperial Hwy, Rm. 324, Downey 90242

East Los Angeles Area..... (323) 780-2032
4848 E. Civic Center Way, Rm. 201, Los Angeles 90022

El Monte Area (626) 575-4155
11234 E. Valley Blvd., Rm. 110, El Monte 91731

Glendale Area (818) 500-3593
600 E. Broadway, Rm. 280, Glendale 91206

Inglewood Area..... (310) 419-5182
One Regent Street, Inglewood 90301

Long Beach Branch..... (562) 247-2000
275 Magnolia Avenue, Suite 3195, Long Beach 90802

Metropolitan Area	(213) 744-4201
L.A. Mart, 1933 S. Broadway, Ste. 730, Los Angeles 90007	
Norwalk Branch	(562) 807-7212
12720 Norwalk Blvd., Rm. 201, Norwalk 90650	
Pasadena Branch	(626) 356-5620
300 E. Walnut St., Rm. 103, Pasadena 91101	
Pomona Branch	(909) 620-3350
400 Civic Center Plaza, Rm. 201, Pomona 91766	
San Fernando Branch	(818) 898-2511
900 Third St., 3 rd Fl., San Fernando 91340	
Santa Clarita Area	(661) 253-7244
23747 W. Valencia Blvd., Rm. 1, Santa Clarita 91355	
Torrance Branch	(310) 222-3552
825 Maple Ave., Rm. 190, Torrance 90503	
West Covina Area	(626) 813-3301
1427 West Covina Pkwy., Rm. 105, West Covina 91790	
Van Nuys Branch	(818) 374-2400
6230 Sylmar Ave., Rm. 201, Van Nuys 91401	

Office of Education

9300 Imperial Hwy., Downey 90242lcoe.edu
 Phone: (562) 922-6111

Provides classroom instruction for specialized student populations and programs and services to the County's 80 K-12 school districts and 13 community college districts. Intermediates between the districts and the state Department of Education. The LA County Office of Education is the largest intermediate educational agency in the U.S.

Educational Programs: Serves some 10,000 students per year through Special Education (students with disabilities), Juvenile Court Schools (juvenile offenders) and Alternative Education ("at-risk" students). Operates the award-winning High School for the Arts and International Polytechnic High School.

Education Services: Provides support, training and technical assistance to schools and districts in areas such as: curriculum, instruction and assessment; student achievement and school improvement; and school safety and health. Administers the state's largest Head Start grantee program and countywide GAIN welfare-to-work program.

Business Services: Offers range of cost-effective administrative and financial services that help districts operate more efficiently and put more of their resources into the classroom. Ensures school district solvency and compliance with state laws.

Technology Services: Develops and implements solutions for school districts, community colleges, charter schools and other agencies that include business systems, custom web applications, enterprise-class information technology and integration of technology into teaching and learning.

Cooperative Extension, University of California

700 W. Main Street, Alhambra, CA 91801 celosangeles.ucanr.edu
Phone: (626) 586-1971

Provides free or low-cost educational programs for residents in convenient locations. Staff and volunteers provide and encourage the use of current research-based information in nutrition, family and consumer science, youth development, gardening, commercial horticulture, agriculture and natural resources. Coordinates the 4-H Youth Development Program, the Master Gardener Program, the Farm Advisor, the Expanded Food and Nutrition Education Program (EFNEP) and the Network for a Healthy California Latino and Power Play Campaigns. Provided through a partnership of the County of Los Angeles, the U.S. Department of Agriculture and the University of California, dating back to 1914.

Fire

1320 N. Eastern Ave., Los Angeles 90063-3244 fire.lacounty.gov
Phone: (323) 881-2411

The Los Angeles County Fire Department provides 24/7 fire and life safety services to more than 4.1 million residents and commercial business customers in 59 cities served by the Department, and all the unincorporated areas of the County within its 2,300-square-mile service delivery area. The Department operates out of 175 fire stations, including 4,800 emergency responders and business professionals operating on an annual budget of just over \$1 billion. In addition, the Department provides lifeguard, health hazardous materials, 9-1-1 dispatch, and forestry services throughout the County.

Community Emergency Response Training (CERT)..... (323) 881-2472

Firefighter Recruitment..... (310) 419-2115

Web: fire.lacounty.gov/be-a-firefighter

Fire Permits (818) 364-8240

Public Safety and Film Unit, 14425 Olive View Drive, Sylmar 91342

Fire Prevention..... (323) 890-4132

Inspections/Permits, Building, Sprinklers, and Fire Alarm Plan Checks

Health Hazardous Materials (323) 890-4045

Unified Program Permits, Hazardous Waste/Hazardous Materials

Human Resources/Personnel Services (323) 881-2431

Lifeguard Administration/Recruitment/ Information (310) 939-7200

Web: fire.lacounty.gov/lifeguard

Lifeguard Training (310) 577-5700

Catalina Island Avalon: (310) 510-0856, Isthmus: (310) 510-0341

Central Section (Santa Monica, Venice) (310) 394-3261

Northern Section (Malibu, Zuma) (310) 457-2525

Southern Section (South Bay) (310) 372-2162

Ready! Set! Go! (323) 881-2411

Film LA

Film Permits (213) 977-8600

6255 W. Sunset Blvd., 12th Floor, Hollywood 90028

Web: filmla.com, Email: info@filmlainc.com

Serves as one-stop film office for Los Angeles County, the City of Los Angeles, and a several other local jurisdictions. The nonprofit community organization assists filmmakers to obtain permits to film on-location, while providing free, all-hours troubleshooting for residents and businesses impacted by filming. Any professional still, film or video shooting requires a permit. A permit is not required for personal photos or videotaping.

Health Services

313 N. Figueroa St., Los Angeles 90012..... dhs.lacounty.gov

Dial 211 toll-free

The Department of Health Services (DHS) is an integrated health system that provides quality health care to residents of all ages. The department operates three acute care hospitals, a renowned rehabilitation center, and 19 health centers. Services include primary and specialty care, urgent and emergency care, inpatient care, OB/GYN, pediatric, HIV/AIDS, and

psychiatric services. Medi-Cal and Medicare insurance is accepted. DHS also offers affordable payment plans to low-income, uninsured residents.

Emergencies: If you have an emergency, call 911 or go to the nearest hospital Emergency Room.

Doctor Visits:

- If enrolled in a managed care health plan, such as LA CARE or HealthNet, call the number on your ID card for an appointment.
- If you are not enrolled in a managed care health plan but have a regular primary care doctor in DHS, contact the facility where you seek care for open appointments.
- If you need an unscheduled, non-emergency visit and do not have a primary care doctor, visit a listed DHS Urgent Care Center.

Health Coverage/Financial Assistance: If you are uninsured, financial services workers are available at all facilities to assist with eligibility for coverage or payment assistance. You may be eligible for Medi-Cal or other no-cost, low-cost programs.

Department of Health Services Hospitals

Harbor-UCLA Medical Center (310) 222-2345

Psychiatric Emergency Services..... (310) 222-3144

1000 West Carson Street, Torrance, 90509

Emergency Services: 24/7, Urgent Care: 8am-2pm M-Sat

LAC+USC Medical Center..... (323) 409-1000

2051 Marengo Street, Los Angeles, 90033

Psychiatric Emergency Services..... (323) 409-7085

1200 N. State St., Los Angeles 90033

Emergency Services: 24/7, Urgent Care: 7:30am-8pm M-Sat

Olive View-UCLA Medical Center..... (747) 210-3000

14445 Olive View Drive, Sylmar, 91342

Psychiatric Emergency Services..... (747) 210-4340

Emergency Services: 24/7, Urgent Care: 8am-8pm M-F; 8am-4pm Sat

Rancho Los Amigos National Rehabilitation Center (562) 385-7111

7601 E. Imperial Hwy., Downey, 90242, Web: rancho.org

Clinic Hours: 8am-5pm M-F

Health Centers

Central and North Los Angeles

Antelope Valley Health Center (661) 471-4000

335-B East Ave. K-6, Lancaster, 93535

Glendale Health Center (818) 291-8900

501 N. Glendale Ave., Glendale, 91206

High Desert Regional Health Center..... (661) 471-4000
335 East Ave I, Lancaster, 93535, Urgent Care: Daily, 8am-Midnight

Lake Los Angeles Community Clinic (661) 471-4000
16921 E. Ave. O, Space G, Lake Los Angeles, 93591

Littlerock Community Clinic (661) 471-4000
8201 Pearblossom Hwy., Littlerock, 93543

Mid-Valley Comprehensive Health Center (818) 627-3000
7515 Van Nuys Blvd., Van Nuys, 91405

San Fernando Health Center..... (818) 627-4777
1212 Pico St., San Fernando, 91340

South Valley Health Center..... (661) 471-4000
38350 40th St. E, Palmdale, 93552, Urgent Care: Daily, 8am-midnight

East Los Angeles

Edward R. Roybal Comprehensive Health Center..... (323) 362-1010
245 S. Fetterly Ave., Los Angeles, 90022

El Monte Comprehensive Health Center (626) 434-2500
10953 Ramona Blvd., El Monte, 91731
Urgent Care: M-T & Th-Sat: 8am-4:30pm, W: 8am-noon

La Puente Health Center (626) 986-2900
15930 Central Ave., La Puente, 91744

South Los Angeles

Curtis Tucker Health Center (310) 419-5325
123 W Manchester Blvd., Inglewood, CA 90301

Dollarhide Health Center (310) 763-2244
1108 N. Oleander St., Compton, 90221

Gardena School-Based Clinic (310) 808-1180
1301 W. 182nd St., Gardena, 90248

H. Claude Hudson Comprehensive Health Center (213) 699-7000
2829 S. Grand Ave., Los Angeles, 90007
Urgent Care: 7:30am-midnight M-F; 8am-midnight Sat-Sun

Hubert H. Humphrey Comprehensive Health Center (323) 897-6000
5850 S. Main St., Los Angeles, 90003
Urgent Care: Daily: 8am-midnight

Long Beach Comprehensive Health Center (562) 753-2300
1333 Chestnut Ave., Long Beach, 90813
Urgent Care: 7:30am-7pm M-F; 8am-4:30pm Sat

Martin Luther King, Jr. Outpatient Center..... (424) 338-1000

1670 E. 120th St., Los Angeles, 90059

Urgent Care: 8am-11pm M-F

Wilmington Health Center (310) 404-2040

1325 Broad Ave., Wilmington, 90744

Torrance Health Center (310) 354-2300

711 W Del Amo Blvd., Torrance, CA 90502

Southeast Los Angeles

Bellflower Health Center..... (562) 526-3000

10005 E. Flower St., Bellflower, 90706

My Health L.A. Program and Clinics

Health Program for Uninsured: If you are a low-income resident and not eligible for any other coverage, you may qualify for *My Health L.A.* at a community clinic that works with the Department of Health Services. This is a no-cost health program for doctor visits, emergency room visits, and prescription medications.

Eligibility and Covered Services.....(844) 744-6452 8am-5pm M-F

My Health L.A. is a *no-cost* coverage program for low-income residents who are uninsured and not eligible for other health coverage, such as Medi-Cal or private insurance. Covers primary care and prescriptions at one of DHS' contracted community partner clinics, as well as specialty care, urgent and emergency care, and inpatient services provided at a DHS clinic or hospital. Individuals must apply in-person at one of DHS' contracted community partner clinics listed below or visit dhs.lacounty.gov/mhla. Persons eligible to enroll will select a community partner clinic as their primary care medical home and will receive ongoing care at this clinic for twelve months.

All for Health, Health for All

519 E. Broadway Ave., Glendale, 91206 (818) 409-3020

401 S. Glenoaks Blvd #101, Burbank 91502..... (818) 748-1740

800 S. Central Ave #308, Glendale, 91204 (818) 549-8800

437 S. Pacific Blvd, Glendale, 91204 (818) 241-1500

1030 S. Glendale Ave. #307, Glendale, 91205 (818) 839-4160

8134 Foothill Blvd, Sunland, 91040 (818) 962-0715

All-Inclusive Community Health Center

1311 N. San Fernando Blvd., Burbank, 91504..... (818) 843-9900

3920 Eagle Rock Blvd, Suite A, Los Angeles 90065..... (323) 255-5225

AltaMed Health Services Corporation

6901 S. Atlantic Blvd., Bell, 90201 (323) 562-6700

2219 E. 1st St., Los Angeles, 90033..... (323) 269-0421

1305 S. Concord St., #18, Los Angeles, CA 90023 (323) 981-9816

10418 E. Valley Blvd., Ste. B, El Monte, 91731	(626) 453-8466
1701 Zonal Ave., Los Angeles, 90033	(323) 223-6146
5427 Whittier Blvd.#101, East Los Angeles, 90022.....	(323) 869-1900
2321 W. Whittier Blvd., Montebello, 90640.....	(323) 724-5232
3945 Whittier Blvd., Los Angeles, 90023	(323) 265-1998
268 E. Bloom St. #322, Los Angeles, 90012	(323) 276-0267
9436 E. Slauson Ave., Pico Rivera, 90660	(562) 949-6069
1424 Crusado Lane Unit 168, Los Angeles, 90033	(323) 226-0623
1300 S. Sunset Ave., West Covina, 91790	(626) 960-6999
6336 Parsons Blvd, Pico Rivera, 90660.....	(562) 949-0965
1300 N. Vermont Ave. 1st floor, Los Angeles, 90027	(323) 454-6940
1900 E. Slauson Ave., Huntington Park, 90255.....	(323)487-4110
Antelope Valley Community Clinic	
45104 10 th St. West, Lancaster, 93534	(661) 942-2391
2151 E. Palmdale Blvd., Palmdale, 93550.....	(661) 942-2391
APLA Health and Wellness - Baldwin Hills	
3743 S. La Brea Ave, Los Angeles, 90016.....	(323) 329-9900
1043 Elm Ave. #902, Long Beach, 90813.....	(562) 462-7300
Arroyo Vista Family Health Foundation	
4815 E. Valley Blvd., Ste. C, Los Angeles, 90032	(323) 222-1134
6000 N. Figueroa St., Los Angeles, 90042	(323) 254-5221
2411 N. Broadway, Los Angeles, 90031.....	(323) 987-2000
303 S. Loma Dr., Ste. 202, Los Angeles, 90017	(213) 201-5800
6000 N. Figueroa St., Los Angeles, 90042.....	(323) 254-5221
4837 Huntington Drive N., #A, Los Angeles, 90032	(213) 225-0024
Asian Pacific Health Care Venture	
1530 Hillhurst Ave., Los Angeles, 90027	(323) 644-3888
9960 Baldwin Pl, El Monte, 91731.....	(626) 744-2988
180 Union Pl., Los Angeles, 90026	(323) 644-3885
3939 Tracy St., Los Angeles, 90027	(323)665-1129
Bartz-Altadonna Community Health Center	
43322 Gingham Ave., #105, Lancaster, 93535	(661) 874-4050
Benevolence Industries, Inc.	
3533 W. Pico Blvd., Los Angeles, 90019	(323) 732-0100
3631 Crenshaw Blvd, #109, Los Angeles, 90016.....	(323) 732-0100
Central City Community Health Center	
5970 S. Central Ave., Los Angeles, 90001	(323) 234-3280
1730 W. Olympic Blvd #150, Los Angeles, 90015	(213) 553-1830
Central Neighborhood Health Foundation	
2707 S. Central Ave., Los Angeles, 90011	(323) 234-5000
2614 S. Grand Ave., Los Angeles, 90007	(323) 234-5000
Chinatown Service Center	
320 S. Garfield Ave., #118, Alhambra, 91801	(213) 808-1792
767 N. Hill St., Ste. 200, Los Angeles, 90012.....	(213) 808-1792

Clinica Monsenor Oscar A. Romero

123 S. Alvarado St., Los Angeles, 90057 (213) 989-7700
 1200 N. State St. #1035, Los Angeles, 90033 (213) 989-7700
 2032 Marengo St., Los Angeles, 90033 (213) 989-7700

Community Health Alliance of Pasadena

1855 N. Fair Oaks Ave., #200, Pasadena, 91103 (626) 993-1222
 3160 Del Mar Blvd., #100, Pasadena, 91107 (626) 398-6300
 1800 N. Lake Ave., Pasadena, 91104 (626) 398-6300
 10408 Vacco St., Unit A, South El Monte, 91733 (626) 993-1222

Complete Care Community Health Center

2928 E. Cesar Chavez Blvd., Los Angeles, 90033 (323) 266 6700

Comprehensive Community Health Center

801 S. Chevy Chase Dr., Ste. 250, Glendale, 91205 (818) 265-2264
 12157 Victory Blvd., North Hollywood, 91606 (818) 755-8000
 1704 Colorado Blvd., Los Angeles, 90041 (323) 256-4116
 5059 York Blvd., Los Angeles, 90042 (323) 344-4144

East Valley Community Health Center

420 S. Glendora Ave., West Covina, 91790 (626) 919-4333
 1555 E. Garey Ave., Pomona, 91766 (909) 623-4598
 276 W. College St., Covina, 91723 (626) 919-4333
 17840 E. Villa Corta St., La Puente, 91744 (626) 919 4333

El Proyecto del Barrio

8902 Woodman Ave., Arleta, 91331 (818) 830-7080
 150 N. Azusa Ave., Azusa, 91702 (626) 969-7885
 3940-3942 Maine Ave., Baldwin Park, 91706 (626) 678-9296
 20800 Sherman Way, Winnetka, 91306 (818) 883-2273

Family Health Care Centers of Greater Los Angeles

6501 S. Garfield Ave., Bell Gardens, 90201 (562) 928-9600
 12113 Woodruff Ave. Suite A, Downey, 90241 (562) 928-9600
 22310 Wardham Ave., Hawaiian Gardens, 90716 (562) 928-9600
 4943 Slauson Ave., Maywood, 90270 (562) 776-5028

Garfield Health Center

210 N. Garfield Ave., #203, Monterey Park, 91754 (626) 307-7397

Harbor Community Clinic

593 W. 6th St., San Pedro, 90731 (310) 547-0202
 731 S. Beacon St., San Pedro, 90731 (310) 732-5887

Herald Christian Health Center

923 S. San Gabriel Blvd., San Gabriel, 91776 (626) 286-8700
 8841 Garvey Ave, Rosemead, 91770 (626) 573-8942

JWCH Institute, Inc.

5600 Rickenbacker Rd., Bldg. 1E, Bell, 90201 (323) 263-8840
 6912 Ajax Ave., Bell Gardens, 90201 (562) 867-7999
 115 E. 3rd St., Los Angeles, 90013 (213) 613-0703
 625 S. San Pedro St., Los Angeles, 90014 (213) 362-9741

522 S. San Pedro St., Los Angeles, 90013	(562) 867-7999
442 S. San Pedro St., Los Angeles, 90013	(213) 223-2900
340 N. Madison Ave., Los Angeles, 90004	(562) 867-7999
12360 Firestone Blvd., Norwalk, 90650.....	(562) 867-7999
520 San Julian St., Los Angeles, 90013	(213) 629-7431
515 E. 6th St., Los Angeles, 90021.....	(213) 867-7999
14371 Clark Ave., Bellflower, 90706	(562) 867-7999
3591 E. Imperial Hwy., Lynwood, 90262	(562) 867-7999
954 N. Vermont Ave., Los Angeles, 90029.....	(562) 867-7999
Kedren Community Health Center	
4211 Avalon Blvd., Los Angeles, 90011	(323) 234-0616
Korean Health, Education, Information & Research Center	
3727 W. 6th St., Ste. 200, Los Angeles, 90020	(213) 235-2500
Los Angeles Christian Health Centers	
1005 S. Central Ave., Los Angeles, 90021	(213) 213-2197
1625 E. 4th St., Los Angeles, 90033	(213) 893-1960
1920 Marengo St., Los Angeles, 90033	(323) 213-2192
311 Winston St., Los Angeles, 90013.....	(213) 893-1960
452 S. Main St., Los Angeles, 90013	(213) 542-4082
600 Saint Paul Ave., #200, Los Angeles, 90017	(213) 213-2195
303 E. Fifth St., Los Angeles, 90013	(213) 542-4082
3455 Percy St., Los Angeles, 90023	(213) 213-2196
601 S. San Pedro St., Los Angeles, 90014	(213) 542-5461
628 S. San Julian St., Los Angeles, 90014.....	(213) 542-4082
2003 E. Imperial Hwy., Los Angeles, 90059	(213) 213-2196
Los Angeles LGBT Center	
1625 Schrader Blvd., Los Angeles, 90028	(323) 993-7500
Mission City Community Network	
4842 Hollywood Blvd., Los Angeles, 90027	(323) 644-1110
15206 Parthenia St., North Hills, 91343	(818) 895-3100
15210 Parthenia St., North Hills, 91343	(818) 895-3100
501 E. Hardy St. Ste. 110, Inglewood, 90301	(818) 895-3100
1025 Willow Ave, La Puente, 91746.....	(818) 895-3100
513 E. Lime Ave. #103, Monrovia, 91016	(818) 895 3100
8363 Reseda Blvd. #11, Northridge, 91324	(818) 998-7085
8527 Sepulveda Blvd, North Hills, 91343	(818) 895-3100
1818 N. Orange Grove Ave. #205, Pomona, 91767	(818) 895-3100
8771 Van Nuys Blvd., Panorama City, 91402.....	(818) 895-3100
301 N. Prairie Ave. #311, Inglewood, 90301	(818) 895-3100
Northeast Valley Health Corp	
12756 Van Nuys Blvd., Pacoima, 91331	(818) 896-0531
18533 Soledad Canyon Rd., Santa Clarita, 91351	(661) 673-8800
1600 San Fernando Rd., San Fernando, 91340	(818) 365-8086
7223 N. Fair Ave., Sun Valley, 91352	(818) 432-4400

23763 Valencia Blvd., Valencia 91355	(661) 287-1551
1172 Maclay Ave., San Fernando, 91340.....	(818) 270-9500
11051 N. O'Melveny Ave., San Fernando, 91340.....	(818) 365-7517
6551 Van Nuys Blvd. #201, Van Nuys, 91401	(818) 988-6335
7107 Remmet Ave., Canoga Park, 91303	(818) 340-3570
7138 Van Nuys Blvd., Van Nuys, 91405	(818) 778-6240
Pediatric and Family Medical Center	
1530 S. Olive St., Los Angeles, 90015.....	(213) 747-5542
Pomona Community Health Center	
750 South Park Ave., # 101, Pomona, 91766.....	(909) 630-7196
1450 E. Holt Ave., Pomona, 91767	(909) 630-7927
QueensCare Family Clinics	
4816 E. Third St., Los Angeles, 90022.....	(323) 780-4510
4448 York Blvd., Los Angeles, 90041	(323) 344-5233
150 N. Reno St., Los Angeles, 90026.....	(213) 380-7298
4618 Fountain Ave., Los Angeles, 90029	(323) 953-7170
133 N. Sunol Dr., Los Angeles, 90063	(323) 981-1660
Samuel Dixon Family Health Center, Inc.	
23772 Newhall Ave., Newhall, 91321	(661) 291-1777
27225 Camp Plenty Rd. #4, Canyon Country, 91351.....	(661) 424-1220
25115 Ave Stanford, Ste A-104, Valencia, 91355.....	(661) 257-2339
30257 San Martinez Rd., Valverde, 91384.....	(661) 254-4008
South Bay Family Healthcare Center	
742 W. Gardena Blvd., Gardena, 90247	(310) 327-1357
1091 S. La Brea Ave., Inglewood, 90301.....	(310) 330-2960
2114 Artesia Blvd., Redondo Beach, 90278	(310) 802-6177
270 E. 223rd St., Carson, 90745.....	(310) 221-6800
South Central Family Health Center	
4425 S. Central Ave., Los Angeles, 90011	(323) 908-4200
2680 Saturn Ave, Huntington Park, 90255.....	(323) 908-4200
Southern California Medical Center	
12100 Valley Blvd., #109A, South El Monte, 91732	(626) 575-7500
8825 Whittier Blvd., Pico Rivera, 90660	(562) 699-3333
St. John's Well Child and Family Center	
2115 N. Wilmington Ave., Compton, 90222	(310) 603-1332
2512 Alta St., Los Angeles, 90031	(323) 441-2139
1910 Magnolia Ave., Los Angeles, 90007.....	(213) 749-0947
6505 S. 8 th Ave., Los Angeles, 90043.....	(323) 750-9232
5701 S. Hoover St., Los Angeles, 90037.....	(323) 541-1400
808 W. 58 th St., Los Angeles, 90037.....	(323) 541-1616
Mobile Unit 1, 808 W. 58 th St., Los Angeles, 90037	(213) 400-6056
15715 S. Atlantic Ave., Compton, 90221	(310) 604-5000
4085 S. Vermont St., Los Angeles, 90037	(323) 541-1631
15301 S. San Jose Ave., Compton, 90221	(562) 630-6825

326 W. 23rd St., Los Angeles, 90007 (323) 541-1600
 1555 West 110th St., Los Angeles, 90047 (562) 630-6825
 Mobile 2, 1555 West 110th St., Los Angeles, 90047..... (323) 541-1411

Tarzana Treatment Center, Inc.

907 W. Lancaster Blvd., Lancaster, 93534..... (818) 534-1820
 422 West Ave. P., C280, Palmdale, 93551 (661) 729-9000

The Achievable Foundation

5901 Green Valley Circle #405, Culver City, 90230..... (424) 266-7474

The Children's Clinic, Serving Children and Their Families

17660 Lakewood Blvd., Bellflower, CA 90706 (844) 822-4646
 2000 San Gabriel Ave., Long Beach, 90810 (562)264-4600
 2360 Pacific Ave., Long Beach, CA 90806 (844) 822-4646
 2125 Santa Fe Ave., Long Beach, CA 90810..... (844) 822-4646
 455 Columbia St., Ste. 201, Long Beach, 90806..... (844) 822-4646
 1057 Pine Ave., Long Beach, 90813..... (844) 822-4646
 1060 E. 70th St., Long Beach, 90805 (844) 822-4646
 1301 W. 12th St., Long Beach, 90813..... (844) 822-4646
 1574 Linden Ave., Long Beach, 90813 (844) 822-4646

THE Clinic, Inc.

10223 Firmona Ave., Lennox, 90304 (323) 730-1920
 3834 S. Western Ave., Los Angeles, 90062..... (323) 730-1920

The Los Angeles Free Clinic

8405 Beverly Blvd., Los Angeles, 90048 (323) 653-1990
 6043 Hollywood Blvd., Los Angeles, 90028 (323) 653-1990
 5205 Melrose Ave., Los Angeles, 90038..... (323) 653-1990

The Northeast Community Clinic

4129 E. Gage Ave., Bell, 90201 (323) 771-8400
 5428 N. Figueroa St., Los Angeles, 90042 (323) 256-3884
 1414 S. Grand Ave., Ste. 200, Los Angeles, 90015 (213) 743-9000
 3751 S. Harvard Blvd., Los Angeles, 90018 (323) 373-9400
 1400 S. Grand Ave. #700, Los Angeles, 90015..... (213) 765-7500
 1403 Lomita Blvd. #100, Harbor City, 90710 (310) 784-5800
 200 E. Anaheim St., Wilmington, CA 90744..... (310) 522-8700
 2975 Zoe Ave., Huntington Park, 90255 (323) 826-9449
 4455 W. 117th St. #300, Hawthorne, 90250 (310) 645-0444
 5820 N. Figueroa St., Los Angeles, 90042 (323) 255-6000

Universal Community Health Center

1005 E. Washington Blvd., #A, Los Angeles, 90021 (213) 745-3636
 2801 S. San Pedro St., Los Angeles, 90011 (213) 745-3636

University Muslim Medical Association Community Clinic

711 W. Florence Ave., Los Angeles, 90044 (323) 789-5610
 7821 S. Avalon Blvd., Los Angeles, 90003..... (323) 789-5610

Valley Community Healthcare

6801 Coldwater Canyon Ave. Ste. 1B, North Hollywood, 91605

Phone: (818) 763-8836

9119 Haskell Ave., North Hills, 91343..... (818) 763-8836

Venice Family Clinic

4700 Inglewood Blvd., # 102, Culver City, 90230..... (310) 392-8636

2509 Pico Blvd., Santa Monica, 90405..... (310) 392-8636

604 Rose Ave., Venice, 90291..... (310) 392-8636

905 Venice Blvd., Venice, 90291..... (310) 392-8636

Via Care CHC

4755 E. Cesar E. Chavez Ave., Los Angeles, 90022..... (323)262-4194

501 S. Woods Ave., Los Angeles, 90022..... (323) 262-0721

507 S. Atlantic Blvd., Los Angeles, 90022..... (323) 268-9191

Watts Healthcare Corporation

3756 Santa Rosalia Dr, # 400, Los Angeles, 90008..... (323) 568-5460

10300 Compton Ave., Los Angeles, 90002..... (323) 564-4331

Westside Family Health Center

1711 Ocean Park Blvd., Santa Monica, 90405..... (310) 450-4773

Wilmington Community Clinic

1009 N. Avalon Blvd., Wilmington, 90744..... (310) 549-5760

10901 S. Vermont Ave, Los Angeles, 90044..... (323) 241-6716

Emergency Medical Services (EMS) Agency..... (562) 347-1500

10100 Pioneer Blvd., Ste. 200, Santa Fe Springs 90670

Web: ems.dhs.lacounty.gov

Coordinates the County's emergency medical services system, which includes fire departments, law enforcement agencies, ambulance companies, and hospitals. Responsible for accrediting paramedics, certifying emergency medical technicians (EMTs) and Mobile Intensive Care Nurses; approving pre-hospital continuing education programs; overseeing the development of automatic external defibrillator (AED) programs in gyms, schools, and other public areas; monitoring the county's 9-1-1 pre-hospital care providers and hospital network; designating and managing specialty care centers designed for pediatric emergencies, trauma, sexual assaults, acute heart attacks and strokes; licensing and monitoring private ambulance companies; enhancing disaster preparedness and response capabilities; disaster preparedness planning, training and exercises with the healthcare community including hospitals, clinics, long term care, ambulatory surgery centers, dialysis centers and first responders; coordinating medical response to multi-casualty incidents and emergencies; and reimbursing care provided to indigent patients.

Contracts and Grants..... (213) 240-7819

313 N. Figueroa St., 6th Fl-East., Los Angeles 90012

Handles vendor registrations and contract solicitations and management.

County Morgue/Decedent Affairs..... (323) 409-7161

Human Resources

500 W. Temple St., 579, Los Angeles 90012 hr.lacounty.gov
3333 Wilshire Blvd. # 100, Los Angeles 90010..... (213) 974-2406

County Job Hotline..... (800) 970-5478, TTY/TDD: (800) 899-4099

Job Information / Employment Services (213) 738-2084

Makes available public information about job openings in the County and in other public and private agencies which provide job announcements.

Volunteer programs (213) 974-2619

Internship programs..... (213) 974-2382

Academic Internship, Career Development Internship, County Employee Youth Mentoring, Countywide Youth Bridges, Temp LA, Student Worker, and Veterans' Internship. Delivers human resource services which include workforce planning, employee recruitment, benefits administration, employee performance management, policy development, and training and development. Partners with line human resources operations to provide an integrated approach to human resources management with a centralized-decentralized balance. Ensures the maintenance of a high-quality workforce for the provision of critical services to the public. Responsible for a human resources program to ensure fairness and equity for employees and citizens seeking employment with the County.

Inspector General

312 S. Hill Street, 3rd Floor, Los Angeles, CA 90013 (213) 974-6100

Web: oig.lacounty.gov

The Inspector General monitors the operations of the Los Angeles Sheriff's Department for the Board of Supervisors and the public. If you have concerns about the Sheriff's Department, which polices unincorporated areas of the county and some cities, and which runs county jails, share them with us. Complaints of police misconduct are investigated by the Sheriff and may be reported directly to them or to us. A complaint form can be filled out on oig.lacounty.gov, where you will also find reports we have issued regarding the Sheriff.

Internal Services

1100 N. Eastern Ave., Los Angeles 90063 (323) 267-3108

Web: isd.lacounty.gov, Email: pio@isd.lacounty.gov

Provides a range of support services to other County departments in the areas of purchasing, contracting, facilities, information technology, and other support services, such as energy and environmental programs management, parking and mail services.

County Operator (213) 974-1234 (available 24/7)

Facilities Operations (323) 267-2107

Information Technology (562) 940-2902

Contracting (323) 267-3101

Purchasing (323) 267-2670

Motor Vehicles Auctions (323) 881-3742

Surplus Personal Property (323) 267-2578

Vendor Relations (323) 267-2725

Vendor Registration Web: camisvr.co.la.ca.us/webven

Bids & Contracts Web: camisvr.co.la.ca.us/lacobids

Provides expertise and leadership for the development of contracts and compliance with County contracting policies and procedures. Provides centralized purchasing services as mandated by County Charter for County departments. Manages acquisition of materials and supplies and oversees the procurement and materials management process. Vendors are asked to register and list the types of commodities or services for which they are interested in submitting bids to the County.

Surplus Goods Sales & Donations (323) 267-2339

Web: isd.co.la.ca.us/surplus/scripts/surSale.cfm

Provides guidance over the processes to sell or donate County surplus goods in accordance with County and state government codes. Establishes agreements with County contract auctioneers for surplus sales, and confirms the qualifications of potential surplus goods donees (nonprofit organizations and public agencies) following formal referral from the Board of Supervisors. Surplus goods may include such items as furniture, computers, computer systems, equipment and jewelry.

Energy and Environmental Service

Web: green.lacounty.gov (323) 267-2816

Email: green@isd.lacounty.gov

Develops and implements programs under the County Energy and Environmental Policy for both County internal operations and throughout the region. Provides updates on the County's energy, environmental and general sustainability efforts.

LACountyHelps.org

Web: LACountyHelps.org

LACountyHelps is a free and easy way to find out if your family can get help from many different health and human services programs based on your circumstances. Assists residents who want to privately and confidentially check their eligibility for many health and human services and programs. Includes food and nutrition, children and family resources, medical, consumer protection, housing, seniors and people with disabilities, mental health and income support for adults, and other social services.

LACountyHelps.org is available in nine languages: English, Armenian, Cambodian, Chinese, Korean, Russian, Spanish, Tagalog, and Vietnamese.

Library

Headquarters, 7400 E. Imperial Hwy., Downey 90242..... (562) 940-8462
Web: LACountyLibrary.org

Provides a full range of library services in 49 cities and most unincorporated areas of the County, through 87 library locations, 3 bookmobiles, 5 Reading Machine early literacy mobiles, and 10 MāK Mō maker mobiles. Offers a full range of materials including books, magazines, newspapers, microforms, compact discs, audiobooks, DVDs, and online resources including eBooks, audio books, magazines, TV and movies, and music. Provides adult and children's services and programs, children's story hours, community meeting rooms, public access computers, and Wi-Fi access. Provides early literacy programs targeting infants, toddlers, preschoolers, and their parents. Places strong emphasis on working closely with the educational community to support independent learning and homework needs. Provides after-school homework assistance on a one-to-one basis in selected libraries and online live homework help. Provides an annual Summer Discovery Program as well as an array of programs for children and families throughout the year to support reading, educational and recreational learning, and multicultural understanding.

- **Family Place:** Offers bright and colorful spaces for children and their parents with collections of books, toys, videos, and music. Provides parents with access to community resources and services.
- **Homework Centers:** Provides enhanced resources, computer technology and homework helpers at 48 selected sites to support the educational needs of students.
- **Live Homework Help:** Connects students in grades kindergarten through college with expert tutors in math, science, social studies and English for one-on-one homework assistance free of charge. Students can log onto librarytutor.org from any location, but need a County library card to use the service.
- **Wireless Access:** Provides free Wi-Fi access to library cardholders in all libraries.
- **Books-By-Mail:** Provides library materials free by mail to the homebound. Phone any local county library for a catalog.
- **Ethnic Resource Centers:** Provides materials and reference services related to specific ethnic groups.

American Indian Resource Center (323) 583-2794
 Huntington Park Library, 6518 Miles Ave., Huntington Park 90255

Asian Pacific Resource Center (626) 573-5220
 Rosemead Library, 8800 Valley Blvd., Rosemead 91770

Black Resource Center..... (310) 538-0059
 A C Bilbrew Library, 150 E. El Segundo Blvd., Los Angeles 90061

Chicano Resource Center (323) 263-5087
 East Los Angeles Library, 4837 E. 3rd St., Los Angeles 90022

Public Access TTY Services:

Library Headquarters..... (562) 940-8462
 7400 E. Imperial Hwy., Downey 90242

East Regional office (626) 960-2861
 1601 West Covina Pkwy., West Covina 91790

West Regional office (310) 830-0231
 150 E. 216th St., Carson 90745

Central Regional office (323) 722-5621
 1550 W. Beverly Blvd., Montebello 90640

South Regional office (562) 868-0770
 12348 Imperial Hwy., Norwalk 90650

Hawthorne Library..... (310) 679-8193
 12700 S. Grevillea, Hawthorne 90250, TTY: (310) 679-4316

Lancaster Library (661) 948-5029
 601 W. Lancaster Blvd., Lancaster 93534, TTY: (661) 945-2503

Community Libraries

A C Bilbrew	(310) 538-3350
150 E. El Segundo Blvd., Los Angeles 90061	
Acton/Agua Dulce	(661) 269-7101
33792 Crown Valley Rd., Acton 93510	
Agoura Hills	(818) 889-2278
29901 Ladyface Ct., Agoura Hills 91301	
Alondra	(562) 868-7771
11949 E. Alondra Blvd., Norwalk 90650	
Angelo M. Iacoboni	(562) 866-1777
4990 Clark Ave., Lakewood 90712	
Antelope Valley Bookmobile	(661) 948-8270
601 W. Lancaster Blvd., Lancaster 93534	
Anthony Quinn	(323) 264-7715
3965 Cesar E. Chavez Ave., Los Angeles 90063	
Artesia	(562) 865-6614
18801 Elaine Ave., Artesia 90701	
Avalon	(310) 510-1050
215 Sumner Ave., PO Box 585, Avalon 90704	
Baldwin Park	(626) 962-6947
4181 Baldwin Park Blvd., Baldwin Park 91706	
Bell	(323) 560-2149
4411 E. Gage Ave., Bell 90201	
Bell Gardens	(562) 927-1309
7110 S. Garfield Ave., Bell Gardens 90201	
Carson	(310) 830-0901
151 E. Carson St., Carson 90745	
Castaic	(661) 257-7410
27971 Sloan Canyon Rd., Castaic 91384	
Charter Oak	(626) 339-2151
20540 "K" Arrow Hwy., Covina 91724	
Chet Holifield	(323) 728-0421
1060 S. Greenwood Ave., Montebello 90640	
City Terrace	(323) 261-0295
4025 E. City Terrace Dr., Los Angeles 90063	
Claremont	(909) 621-4902
208 N. Harvard, Claremont 91711	
Clifton M. Brakensiek	(562) 925-5543
9945 E. Flower St., Bellflower 90706	
Compton	(310) 637-0202
240 W. Compton Blvd., Compton 90220	
Cudahy	(323) 771-1345
5218 Santa Ana St., Cudahy 90201	

Culver City Julian Dixon	(310) 559-1676
4975 Overland Ave., Culver City 90230	
Diamond Bar	(909) 861-4978
21800 Copley Dr., Diamond Bar 91765	
Dr. Martin Luther King, Jr	(310) 327-4830
17906 S. Avalon Blvd., Carson 90746	
Duarte	(626) 358-1865
1301 Buena Vista St., Duarte 91010	
East Los Angeles	(323) 264-0155
4837 E. 3rd St., Los Angeles 90022	
East Rancho Dominguez	(310) 632-6193
4420 E. Rose Street, East Rancho Dominguez 90221	
El Camino Real	(323) 269-8102
4264 E. Whittier Blvd., Los Angeles 90023	
El Monte	(626) 444-9506
3224 Tyler Ave., El Monte 91731	
Florence	(323) 581-8028
1610 E. Florence Ave., Los Angeles 90001	
Gardena Mayme Dear	(310) 323-6363
1731 W. Gardena Blvd., Gardena 90247	
George Nye, Jr.	(562) 421-8497
6600 Del Amo Blvd., Lakewood 90713	
Graham	(323) 582-2903
1900 E. Firestone Blvd., Los Angeles 90001	
Hacienda Heights	(626) 968-9356
16010 La Monde St., Hacienda Heights 91745	
Hawaiian Gardens	(562) 496-1212
11940 Carson St., Hawaiian Gardens 90716	
Hawthorne	(310) 679-8193
12700 S. Grevillea Ave., Hawthorne 90250	
Hermosa Beach	(310) 379-8475
550 Pier Ave., Hermosa Beach 90254	
Hollydale	(562) 634-0156
12000 S. Garfield Ave., South Gate 90280	
Huntington Park	(323) 583-1461
6518 Miles Ave., Huntington Park 90255	
La Canada Flintridge	(818) 790-3330
4545 N. Oakwood Ave., La Canada Flintridge 91011	
La Crescenta	(818) 248-5313
2809 Foothill Blvd., La Crescenta 91214	
La Mirada	(562) 943-0277
13800 La Mirada Blvd., La Mirada 90638	
La Puente	(626) 968-4613
15920 E. Central Ave., La Puente 91744	

La Verne	(909) 596-1934
3640 D St., La Verne 91750	
Lake Los Angeles	(661) 264-0593
16921 E. Ave. O # A, Palmdale 93591	
Lancaster	(661) 948-5029
601 W. Lancaster Blvd., Lancaster 93534	
Lawndale	(310) 676-0177
14615 Burin Ave., Lawndale 90260	
Leland R. Weaver	(323) 567-8853
4035 Tweedy Blvd., South Gate 90280	
Lennox	(310) 674-0385
4359 Lennox Blvd., Lennox 90304	
Littlerock	(661) 944-4138
35119 80 th St. E., Littlerock 93543	
Live Oak	(626) 446-8803
4153-55 E. Live Oak Ave., Arcadia 91006	
Lloyd Taber – Marina Del Rey	(310) 821-3415
4533 Admiralty Way, Marina Del Rey 90292	
Lomita	(310) 539-4515
24200 Narbonne Ave., Lomita 90717	
Los Nietos	(562) 695-0708
8511 Duchess Drive, Whittier 90606	
Lynwood	(310) 635-7121
11320 Bullis Rd., Lynwood 90262	
Malibu	(310) 456-6438
23519 W. Civic Center Way, Malibu 90265	
Manhattan Beach	(310) 545-8595
1320 Highland Ave., Manhattan Beach 90266	
Masao W. Satow	(310) 679-0638
14433 S. Crenshaw Blvd., Gardena 90249	
Maywood César Chávez	(323) 771-8600
4323 E. Slauson Ave., Maywood 90270	
Montebello	(323) 722-6551
1550 W. Beverly Blvd., Montebello 90640	
Norwalk	(562) 868-0775
12350 Imperial Hwy., Norwalk 90650	
Norwood	(626) 443-3147
4550 N. Peck Rd., El Monte 91732	
Paramount	(562) 630-3171
16254 Colorado Ave., Paramount 90723	
Pico Rivera	(562) 942-7394
9001 Mines Ave., Pico Rivera 90660	
Quartz Hill	(661) 943-2454
5040 West Avenue M-2, Quartz Hill 93536	

Rivera	(562) 949-5485
7828 S. Serapis Ave., Pico Rivera 90660	
Rosemead	(626) 573-5220
8800 Valley Blvd., Rosemead 91770	
Rowland Heights	(626) 912-5348
1850 Nogales, Rowland Heights 91748	
San Dimas	(909) 599-6738
145 N. Walnut Ave., San Dimas 91773	
San Fernando	(818) 365-6928
217 N. Maclay Ave., San Fernando 91340	
San Gabriel	(626) 287-0761
500 S. Del Mar Ave., San Gabriel 91776	
Santa Clarita Valley Bookmobile	(661) 260-1792
601 W. Lancaster Blvd., Lancaster 93534	
Sorensen	(562) 695-3979
6934 Broadway Ave., Whittier 90606	
South El Monte	(626) 443-4158
1430 N. Central Ave., South El Monte 91733	
South Whittier	(562) 946-4415
11543 Colima Road, Whittier 90604	
Stevenson Ranch	(661) 255-2707
25950 The Old Road, Stevenson Ranch 91381	
Sunkist	(626) 960-2707
840 N. Puente Ave., La Puente 91746	
Temple City	626) 285-2136
5939 Golden West Ave., Temple City 91780	
Topanga	(310) 455-3480
122 N. Topanga Canyon Blvd, Topanga 90290	
Urban Outreach Bookmobile	(626) 338-8373
1601 West Covina Pkwy., West Covina 91790	
View Park	(323) 293-5371
3854 W. 54th St., Los Angeles 90043	
Walnut	(909) 595-0757
21155 La Puente Rd., Walnut 91789	
West Covina	(626) 962-3541
1601 West Covina Pkwy., West Covina 91790	
West Hollywood	(310) 652-5340
625 N. San Vicente Blvd., West Hollywood 90069	
Westlake Village	(818) 865-9230
31220 W. Oak Crest Dr., Westlake Village 91361	
Willowbrook	(323) 564-5698
11838 Wilmington Ave., Los Angeles 90059	
Wiseburn	(310) 643-8880
5335 W. 135th St., Hawthorne 90250	

Woodcrest (323) 757-9373
1340 W. 106th St., Los Angeles 90044

Los Angeles Homeless Services Authority

811 Wilshire Blvd., 6th Fl., Los Angeles 90017 lahsa.org
Phone: (213) 683-3333, TTY: (213) 553-8488
Email: communications@lahsa.org

Created in 1993 by the City and County of Los Angeles to address the problems of homelessness on a regional basis. Plans, funds and administers programs that assist homeless individuals and families with their transition towards self-sufficiency. Programs include: prevention activities; outreach and assessment; emergency shelter; transitional housing; permanent supportive housing; and supportive services.

Medical Examiner - Coroner

1104 N. Mission Rd., Los Angeles 90033 mec.lacounty.gov
Phone: (323) 343-0512 (8am-5pm M-F), (323) 343-0714 (after hours)

Determines the cause, manner and circumstances of death in all unnatural, suspicious, unusual, violent, sudden and unattended deaths. The cause of death is determined by investigation, post mortem examination and laboratory testing. Responsible for correctly identifying the deceased, notifying the legal next of kin, and making proper disposition of remains.

"Skeletons in the Closet" Gift Shop..... (323) 343-0760
1104 N. Mission Rd., Los Angeles 90033 (8:30am-4:30pm M-F)
Coroner memorabilia (T-shirts, mugs, tote bags, personalized toe-tag key chains, beach towels, etc.)

Mental Health

550 S. Vermont Ave., Los Angeles 90020 dmh.lacounty.gov
Phone: (800) 854-7771

The Los Angeles County Department of Mental Health (DMH) is the largest county-level mental health department in the United States. It directly operates more than 75 sites and more than 100 co-located sites with other government agencies; and contracts with more than 1,000 providers, including non-governmental agencies and individual practitioners who provide a spectrum of mental health services to people of all ages to support hope, wellbeing, and recovery.

Mental health services provided include screenings and assessments, case management, self-help peer support groups, outreach to homeless still living on the street, crisis intervention, medication support, peer support and other recovery services.

Services are provided in multiple settings, including residential facilities, clinics, schools, hospitals, juvenile halls and camps, urgent care centers, mental health courts, board-and-care homes, in the field and in homes. Special emphasis is placed on addressing co-occurring mental health disorders and other health problems associated with addiction. Clinicians also provide counseling to victims of natural or manmade disasters, their families and emergency first responders.

DMH is also responsible for protecting patients' rights in all public and private hospitals and programs providing mental health care and treatment, and all contracted community-based programs. The department also serves as the public guardian for individuals considered gravely disabled by mental illness, and handles conservatorship investigations for the County.

The Mental Health Services Act (MHSA) has allowed for the development and implementation of full-service partnership programs, wellness centers and alternative crisis services, as well as navigator teams and field capable clinical services for all age groups. Services are provided by licensed and waived professionals as well as past and current mental health clients and family members.

ACCESS Information Line (24/7)(800) 854-7771, TDD (562) 651-2549

Patients' Rights (213) 738-4888

Protects and furthers the rights of mental health care recipients. Provides representation and advocacy for mental health consumers in psychiatric hospitals and outpatient agencies. Handles complaints, represents consumers at probable cause and medication capacity hearings, provides education, training and outreach, participates in legislative process. Handles problems and complaints in residential facilities.

Consumer and Family Affairs (213) 738-3948

The Consumer and Family Affairs countywide team dedicates their work to ensure that quality improvements are constantly being addressed throughout services delivered by LACDMH. As the representative voice of consumer and family members in all systems of care, our staff understand mental health conditions and strive to find universal, culturally-sensitive resolutions for addressing mental health conditions.

Wellness/Client-Run Centers

Contact your local Service Area Navigator for information on available Wellness/Client-Run Center Services.

Antelope Valley – Service Area 1.....	(661) 223-3818
San Fernando Valley – Service Area 2	(818) 610-6705
San Gabriel Valley – Service Area 3	(626) 430-2915
Metro Los Angeles – Service Area 4	(323) 922-8122
West Los Angeles – Service Area 5.....	(310) 482-6600
S. Central/Compton/Lynwood – Service Area 6.....	(213) 738-2425
Southeast Los Angeles – Service Area 7	(213) 738-4683
Long Beach/South Bay – Service Area 8.....	(562) 435-2287

Additional Contacts

Housing, Employment and Education	(213) 251-6582
Human Resources Bureau	(213) 972-7000
Mental Health Commission.....	(213) 738-4772
Outreach, Engagement and Triage.....	(213) 738-4924
Peer Resource Center	(213) 351-1934
Public Information Office	(213) 738-3700

Private Conservator Liaison

320 W. Temple St., 9th Fl. Los Angeles 90012 (213) 974-0549

Public Guardian / Conservatorship

320 W. Temple St., 9th Fl. Los Angeles 90012 (213) 974-0515

Investigates the need for conservatorships of individuals incapable of managing their own affairs. Administers the estates and arranges care for the individuals after authority has been received by the court.

Military & Veterans Affairs

Bob Hope Patriotic Hall, 1816 S Figueroa St, Los Angeles 90015

Web: mva.lacounty.gov(213) 765-9681, (213) 765-9680

Administers Bob Hope Patriotic Hall, a 10-story building with meeting rooms, auditorium, and gymnasium. Use of Bob Hope Patriotic Hall is for the strict use of County Departments, other Government Agencies, and nonprofit Veteran Services Organizations to honor the services of veterans by providing services directly to the veteran community at no cost.

Veterans Claims Assistance, Medi-Cal Long Term Care, Welfare-SSI Referrals, veteran’s burials.

Veterans Services (877) 452-8387

1816 S. Figueroa Street, Los Angeles 90015

Counsels veterans, their dependents and survivors regarding federal and state benefits such as compensation, pension, education, medical, home loans, burial, etc. Provides referrals for veterans concerning alcohol/drug abuse, and post-traumatic stress disorders. Grants state college tuition and fee waivers to qualifying veterans' dependents. Assists with application for special vehicle veterans' license plates.

Field offices

- Culver City Veterans Center**(310) 641-0326 (M-F, 8 am-4 pm)
5730 Uplander Way., # 100, Culver City 90230
- Lancaster Veterans Service Office**(661) 974-8842 (M-F, 8 am-4 pm)
DPSS, 335 E. Ave., K-10, Lancaster 93535
- Long Beach**..... (562) 826-8000 x4657 (M-Th., 8 am-4 pm)
VA Medical Center, 5901 E. 7th St., Bldg 8, Rm 104, Long Beach 90822
- Los Angeles** (213) 253-2677 Ext. 4605 (T, W, Th., 8 am-4 pm)
VA Ambulatory Care Center, 351 E. Temple St., Rm. B-307, LA 90012
- Sepulveda**(818) 891-7711 Ext. 9146 (M- F, 8 am-4 pm)
VA Ambulatory Care, 16111 Plummer St., Bldg. 22, 218, Sepulveda, 91343
- West Covina Veterans Service Office**.....(626) 813-3402 (M-F, 8 am-4 pm)
Court House, 1427 West Covina Pkwy., #100-A, West Covina, CA 91790
- West Los Angeles VA Medical Center** 11301 Wilshire Blvd., LA, CA 90073
Bldg. 500..... (310) 478-3711 Ext. 48659 (M & T, 9 am-4:30 pm)
Bldg. 257..... (310) 478-3711 extension 42973 (M, Th., F, 9 am-4:30 pm)
- Liberty Community Plaza** (562) 273-0786 (W & F, 8 am-4 pm)
Veterans Service Office 14181 Telegraph Road, Whittier, CA 90604
- Public Social Services**(626) 435-3920 (M & W, 8 am-4 pm)
17171 E. Gale Ave., City of Industry, CA 91745
- Gardena Veterans Center** (310) 767-1221 (F, 8 am-4 pm)
1045 West Redondo Beach Blvd., Gardena, CA 90247
- East San Gabriel Valley**.....(909) 593-3661 (Th., 9 am-4 pm)
2245 N. Garey Ave., Pomona, CA 91767
- Sheriff's Department – Men's Central Jail** (T, 8 am-4 pm)
450 Bauchet Street, Los Angeles, CA 90012-2907
- Department of Mental Health-Office of Public Guardian**
320 W. Temple St., 9th floor Los Angeles, CA 90012 (Th., 1 pm-5 pm)
- East Los Angeles College** (323) 780-6769
1301 Avenida Cesar Chavez, Monterey Park, CA 91754
(1st W of the month, 8 am-4 pm)
- East Los Angeles VA Clinic** (323) 725-7372
5426 E. Olympic Blvd., Commerce, CA 90040..... (M, 8 am-4:30 pm)
- Santa Clarita – Community and Senior Services** (661) 254-3413
26111 Bouquet Canyon Rd. Bldg. G, Suite GO, Santa Clarita 91350
(T & W, 9 am-5 pm)
- College of the Canyons** Valencia Campus (661) 362-3469

Bldg X9, 26455 Rockwell Canyon, Santa Clarita 91355

(2nd Th. of the month, 9 am-5 pm)

Antelope Valley Senior Center (661) 726-4410

777 Jackman Street, Lancaster 93534 (T, 8 am-4 pm)

East San Gabriel Valley (909) 394-2264

615 East Foothill Blvd., Suite A, San Dimas 91773 (T., 9 am-4 pm)

Pasadena City College (626) 584-7226 Ext. 4

1570 E. Colorado Blvd., Pasadena 91106. (1st Th. of the month, 8 am-4 pm)

Museums

Los Angeles County Museum of Art (LACMA)

5905 Wilshire Blvd., Los Angeles 90036 Web: lacma.org

Phone: (323) 857-6000, TDD: (323) 857-0098

Museum hours: 11am-5pm M, T, & Th; 11am-8pm F, 10am-7pm Sat-Sun

Closed Wednesdays, Thanksgiving, and Christmas Day.

Since its inception in 1965, LACMA has been devoted to collecting works of art that span both history and geography, in addition to representing Los Angeles's uniquely diverse population. Today LACMA is the largest art museum in the western United States, with a collection of over 135,000 objects that illuminate 6,000 years of art history from new and unexpected points of view. A museum of international stature as well as a vital cultural center for Southern California, LACMA shares its vast collection with the Greater Los Angeles County and beyond through exhibitions, public programs, and research facilities that attract over 1.5 million visitors annually, in addition to serving millions more through community partnerships, school outreach programs, and creative digital initiatives.

Among the museum's strengths are its holdings of Asian art; Latin American art, ranging from masterpieces from the Ancient Americas to works by leading modern and contemporary artists; and Islamic art, of which LACMA hosts one of the most significant collections in the world. The museum approaches the past from a contemporary perspective through collaborations with artists and architects in the presentation of its collections, and through the installation of monumental artworks by the likes of Chris Burden, Barbara Kruger, Michael Heizer and others around its campus.

The museum is renowned for its educational and cultural programs, which annually serve hundreds of thousands of visitors, including children, seniors, and the physically challenged. Several tours (free with admission) are offered six days per week for the general public and school groups. The Boone Children's Gallery resides in the Hammer Building, where kids can learn about brush painting used in Korean art for free. The museum's film and music programs are among the most robust and diverse in the

country. LACMA also engages with diverse audiences in neighborhoods throughout the County through exhibitions, workshops, and other programming. LACMA’s satellite gallery at Charles White Elementary School in MacArthur Park presents exhibitions and public programming free of charge, and highlights of LACMA’s collections are on view at Vincent Price Art Museum at East Los Angeles College in Monterey Park.

Parking for LACMA is in the Pritzker Parking Garage, accessed from 6th Street, just east of Fairfax Boulevard; on Wilshire Boulevard and Spaulding Avenue; and at metered parking available on neighboring streets. For those with disabilities, elevator access is in the parking garage or at the museum’s alternate entrance on Wilshire Boulevard and Spaulding Avenue. Free charging stations for electric vehicles are available on the first level of the Pritzker Parking Garage.

General admission \$for LA County residents is \$20 and for students (with valid ID) and senior citizens over 65 is \$16. For non-LA County residents, general admission is \$25, admission for students and senior citizens is \$21. Children 17 and under are always free. Additionally, children may join Arts for NexGen, LACMA’s acclaimed youth membership program; as a benefit of this free membership, kids may bring one adult to the museum free of charge. The museum is free to all LA County residents after 3pm on weekdays (closed Wednesday). LACMA offers numerous opportunities for free admission, including on the second Tuesday of every month; select federal holiday Mondays, sponsored by Target; and on select days throughout the year. LACMA memberships begin at \$60 annually for individuals.

Natural History Museum

900 Exposition Blvd., Los Angeles 90007 Web: nhm.org
Phone: (213) 763-DINO, Museum: Open seven days a week, 9:30am-5pm.
Closed on New Year’s Day, Independence Day, Thanksgiving and Christmas.

NHM was the first dedicated museum building in Los Angeles, opening its doors in 1913. It has since amassed one of the world’s most extensive and valuable collections of natural and cultural history—more than 35 million objects. The curatorial staff not only cares for those collections, but uses them for groundbreaking scientific and historic research. Today, the museum incorporates on- and offsite nature and culture exploration in its community, a slate of community science programs, and active research – creating a new natural history museum experience that explores the past, but increasingly addresses the present and the future.

The museum also curates new, immersive exhibitions that give visitors the opportunity to explore the “big picture” of global topics, often seen through a local lens — specimens and objects, the stories behind them, and the ways that nature and culture interact. Natural History Museum permanent exhibitions include:

- Becoming Los Angeles
- Dinosaur Hall; Gems and Mineral Hall; Bird Hall
- Nature Lab; Nature Gardens; Age of Mammals
- Dinosaur Encounters - snarling, stomping, life-size *T. rex* and *Triceratops* puppets in live presentations
- Dioramas filled with North American and African mammals
- Ralph M. Parsons Discovery Center
- Dino Lab: Real Dinosaurs, Real Paleontologists
- Visible Vault: Archeological Treasures from Latin America
- Butterfly Pavilion and Spider Pavilion
- Seasonal special exhibits focusing on Los Angeles

The museum is a teacher resource for Southern California educators: Its halls contain content for lessons that meet California state curriculum standards, and there are downloadable lesson plans and activities on the museum’s website. The museum houses the Ralph M. Parsons Discovery Center, an interactive, family-friendly space where visitors can handle artifacts and specimens, and watch live animal presentations while learning about camouflage, habitat and their important contributions to the planet.

The museum offers school tours, community outreach programs, free family programming on the weekends, and day camps called “Adventures in Nature.” Its nighttime First Fridays series attracts an adult crowd with compelling discussions, DJs, and live bands. Outdoor events such as Summer Nights in the Garden and the L.A. Nature Fest encourage engagement in the natural world by giving visitors access to community activists and international scientists.

General admission is \$15 for adults; \$12 for college students with ID, senior citizens, and youth 13-17; and \$7 for children 3-12; Free for children 2 and under, Museum members, CA teachers and students, active military personnel and veterans, and EBT cardholders. Admission is free every Tuesday in September and the first Tuesday of the month, October through June. Admission is also free for L.A. County residents Monday through Friday, from 3 – 5 pm.

Discounted group rates / 10+ reservations required (213) 763-3218
Recorded Information..... (213) 763-DINO

Educational Programs(213) 763-ED4U
Membership (213) 763-3426
School Tours (213) 463-3333
The Natural History Museum also operates the La Brea Tar Pits and
Museum and William S. Hart Regional Park and Museum.

La Brea Tar Pits and Museum

5801 Wilshire Blvd., Los Angeles 90036Web: tarpits.org
Phone: (323) 934-PAGE. Hours: Open seven days a week 9:30am-5pm
Closed New Year’s Day, Independence Day, Thanksgiving and Christmas.

The La Brea Tar Pits and Museum showcases Ice Age fossils from the most famous active, urban excavation localities in the world. Many of the permanent exhibits are designed with family interaction in mind: Visitors are invited to test their strength against the pull of asphalt, and touch a massive leg bone of an extinct giant ground sloth. Through the windows of the transparent Fossil Lab, guests can watch bones being cleaned and repaired by lab volunteers. Ice Age Encounters features a life-sized saber-toothed cat puppet in performances Fridays through Sundays, and the new Excavator Tour showcases indoor and outdoor highlights, including the newly-opened Observation Pit.

Outside the museum, the 23-acre grounds feature the still-bubbling Lake Pit, life-size models of extinct mammoths, and a Pleistocene Garden which reveals what Los Angeles looked like 10,000 to 50,000 years ago during the last Ice Age, when animals such as saber-toothed cats and mammoths roamed the L.A. Basin. Visitors can also watch live excavation from July to early September as paleontologists extract fossils from asphalt as a part of Project 23 and Pit 91. The fossil observation areas are open free.

General admission is \$15 for adults; \$12 for college students with ID, senior citizens 62+, and youth 13-17; \$7 for children 3-12. The museum is free for: children 2 and under, Museum members, CA teachers and students, active military personnel and veterans, and EBT cardholders. Admission is free every Tuesday in September and the first Tuesday of the month, October through June. Admission is also free for L.A. County residents Monday through Friday, from 3 – 5 pm.

Educational Programs (323) 857-6305
School Tours (213) 763-3333

William S. Hart Regional Park & Museum

24151 Newhall Ave., Newhall 91321..... Web: hartmuseum.org
Museum: (661) 254-4584, Park: (661) 259-0855

William S. Hart Regional Park and Museum is the former residence of western silent film star William S. Hart. The popular cowboy actor donated his home of 265-acres to the County of Los Angeles for the public to enjoy. The Park features barnyard animals, a herd of American bison, hiking trails, picnic area, and guided tours (free of charge) of the William S. Hart residence, which is now a museum operated by the Natural History Museum Foundation. The museum features original Western art treasures by famous artists, historic film memorabilia, personal furnishings, and Native American artifacts. There is also a ranch house built in 1910, a bunk house, and Heritage Junction with various historical buildings pertaining to local Santa Clarita and Newhall history.

Hours: Labor Day through mid-June: open for guided tours W-F, noon-3pm (last tour starts at 2:30pm); Sat-Sun, 11am-4pm (last tour starts at 3:30pm). Reservations are required for School Tours, call: 9:30-11:30am. Summer Hours: Mid-June through Labor Day, W-Sun, 11am-4pm (last tour starts at 3:30pm). Admission: Tours are free of charge and available every 30 minutes; groups and visitors with special needs must phone for reservations. Park Hours: Summer: 7am-Sunset, Winter: 8am-5pm.

The Music Center

135 N. Grand Ave., Los Angeles 90012..... musiccenter.org
(213) 972-7211

Operates as a public-private partnership between the County of Los Angeles and the Performing Arts Center. The Music Center is one of the three largest and most highly regarded performing arts centers in the United States. Attracting nearly 2 million visitors annually, the Music Center offers a variety of programming, including Glorja Kaufman Presents Dance at the Music Center, free and low-cost community programming such as The Music Center's *Dance DTLA* and *Sleepless: The Music Center After Hours* and tours of all four venues. Its services and leadership in support of K-12 arts education are nationally recognized. The Music Center is home to four internationally acclaimed resident companies: Los Angeles Philharmonic, Center Theatre Group, LA Opera and Los Angeles Master Chorale.

The Music Center's main venues are complemented by a vibrant collection of outdoor theaters, plazas, and gardens:

- Dorothy Chandler Pavilion
- Ahmanson Theatre
- Mark Taper Forum

- Walt Disney Concert Hall
- Grand Park

Parks & Recreation

1000 S. Fremont Ave., Unit #40, Alhambra, CA 91803 parks.lacounty.gov
 Phone: (626) 588-5382

Parks and recreation sites are strategically located countywide, supplying local park needs, including several major regional facilities, in communities and unincorporated areas throughout Los Angeles County.

Parks & Regional Facilities

72nd Street Equestrian Center and Park and Staging Area

550 72nd Street, Long Beach 90805 (626) 575-5526

Acton Park

3751 Syracuse Ave., Acton 93510..... (661) 722-7780

Adventure Park

10130 S. Gunn Ave., Whittier 90605 (562) 698-7645

Alondra Community Regional Park

3850 W. Manhattan Beach Blvd., Lawndale 90260 (310) 217-8366

Amigo Park

5700 S. Juarez Ave., Whittier 90606 (562) 908-4702

Apollo Community Regional Park

4555 W. Ave. G, Lancaster 93534..... (661) 940-7701

Arcadia Community Regional Park

405 S. Santa Anita Ave., Arcadia 91006 (626) 821-4619

Athens Park

12603 S. Broadway, Los Angeles 90061..... (323) 241-6700

Atlantic Avenue Park

570 S. Atlantic Blvd., Los Angeles 90022..... (626) 369-1021

Avenue Park

553 S. 4th Ave., La Puente 91746 (626) 968-2666

Avocado Heights Park

14105 Don Julian Rd., La Puente 91746..... (626) 961-6393

Bassett Park

510 N. Vineland Ave., La Puente 91746..... (626) 333-0959

Belvedere Community Regional Park

4914 E. Cesar E. Chavez Ave., Los Angeles 90022..... (323) 260-2342

Mary M. Bethune Park

1244 E. 61st St., Los Angeles 90001(323) 846-1895

Bill Blevins Park

19500 E. Windrose Dr., Rowland Heights 91748(626) 333-1369

The Boathouse at Burton Chace Park / Burton Chace Park

13640 Mindanao Way, Marina del Rey 90292(424) 526-7910

Bodger Park

14900 S. Yukon Ave., Hawthorne 90250(310) 676-2085

Frank G. Bonelli Equestrian Center & Regional Park

120 Via Verde Park Rd., San Dimas 91773(909) 599-8411

Yvonne B. Burke Senior and Community Center

4750 W. 62nd St., Los Angeles 90056.....(323) 298-7075

Thomas S. Burton Park

16490 E. Santa Bianca Dr., Hacienda Heights 91745(626) 333-1369

Roy Campanella Park

14812 Stanford Ave., Compton 90220(310) 603-3720

George Washington Carver Park

1400 E. 118th St., Los Angeles 90059(323) 357-3030

Castaic Lake State Recreation Area

32132 Castaic Lake Dr., Castaic 91384(661) 257-4050

Castaic Regional Sports Complex

31230 N. Castaic Rd., Castaic 91384.....(661) 775-8865

Don Knabe Regional Park

19700 S. Bloomfield Ave., Cerritos 90701(562) 924-5144

Charter Oak Park

20261 E. Covina Blvd., Covina 91723.....(626) 339-0411

City Terrace Park

1126 N. Hazard Ave., Los Angeles 90063(323) 260-2371

Countrywood Park

16817 E. Copper Hill Rd., Hacienda Heights 91745.....(626) 333-1369

Crescenta Valley Community Regional Park

3901 Dunsmore Ave., La Crescenta 91214.....(818) 249-5940

Dalton Park

18867 E. Armstead St., Azusa 91702(626) 852-1491

Del Aire Park

12601 S. Isis Ave., Hawthorne 90251(310) 643-4976

Del Valle Park

28201 W. Sloan Canyon Rd., Castaic 91384(661) 294-3500

Dexter Park	
11053 N. Trail Rd., Kagel Canyon 91342	(818) 896-3210
East Rancho Dominguez Park	
15116 S. Atlantic Ave., Compton 90221	(310) 603-3724
East Rancho Dominguez Community Center	
15116 S. Atlantic Ave., Compton 90221	(310) 603-7401
Eastside Eddie Heredia Boxing Club	
5127 E. Olympic Blvd., Los Angeles 90022	(323) 267-2413
El Cariso Community Regional Park	
13100 Hubbard St., Sylmar 91342	(818) 367-5043
El Parque Nuestro	
1675 Gage Ave., Los Angeles 90011	(323) 586-7228
Enterprise Park	
13055 Clovis Ave., Los Angeles 90059	(310) 603-3725
Charles S. Farnsworth Park	
568 E. Mount Curve Ave., Altadena 91001	(626) 798-6335
John Anson Ford Amphitheatre	
2580 Cahuenga Blvd East, Los Angeles 90068	(323) 461-3673
Hacienda Heights Community and Recreation Center	
1234 Valencia Ave., Hacienda Heights 91745	(626) 333-3250
Kenneth Hahn State Recreation Area	
4100 S. La Cienega Blvd., Los Angeles 90056	(323) 298-3660
Hasley Canyon Equestrian Center	
29201 Avenue Penn, Valencia 91355	(661) 257-4050
Hasley Canyon Park	
28700 W. Quincy St., Castaic 91384	(661) 294-3500
Gloria Heer Park	
18109 E. Gallineta St., Rowland Heights 91748	(626) 333-1369
Highland Camrose Park	
2101 N. Highland Ave., Los Angeles 90068	(323) 738-2961
Hollywood Bowl Performing Arts Complex	
2301 N. Highland Ave., Los Angeles 90068	(323) 850-2000
Rueben Ingold Parkway	
4400 Mount Vernon Dr., Los Angeles 90032	(310) 673-8307
Earvin "Magic" Johnson Recreation Area	
905 E. El Segundo Blvd., Los Angeles 90059	(310) 673-8307
Helen Keller Park	
1045 W. 126th St., Los Angeles 90044	(323) 241-6702

Knollwood Pool

12040 Balboa Blvd., Granada Hills 91343..... (661) 294-3500

Jake Kuredjian Park

25265 Pico Canyon Rd., Stevenson Ranch 91381..... (661) 222-9536

Ladera Park

6027 Ladera Park Ave., Los Angeles 90056 (323) 298-3629

La Mirada Community Regional Park

13701 S. Adelfa Ave., La Mirada 90638 (562) 902-5645

George Lane Park

5520 W. Ave. L-8, Quartz Hill 93536..... (661) 722-7780

Lennox Park

10828 S. Condon Ave., Lennox 90304 (310) 419-6712

Loma Alta Park

3330 N. Lincoln Ave., Altadena 91001..... (626) 398-5451

Los Robles Park

14906 E. Los Robles Ave., Hacienda Heights 91745..... (626) 333-1369

Manzanita Park

1747 S. Kwis Ave., Hacienda Heights 91745 (626) 336-6246

Marshall Canyon Equestrian Center

7000 Esperanza Rd., La Verne 91750..... (909) 593-3036

Marshall Canyon Regional Park and Nursery

6550 Stephens Ranch Rd., La Verne 91750 (909) 593-3036

Allen J. Martin Park

14830 E. Giordano St., La Puente 91744 (626) 917-2804

Everett Martin Park

35548 N. 92nd St. East, Littlerock 93543..... (661) 944-2880

Martin Luther King Jr. Fitness Garden -

11833 Wilmington Ave., Los Angeles 90059 (310) 965-8608

Amelia Mayberry Park

13201 E. Meyer Rd., Whittier 90605 (562) 944-9727

Mc Nees Park

11590 Hadley St., Whittier 90606 (323) 260-2360

Michillinda Park

3800 Michillinda Dr., Pasadena 91107 (626) 821-4619

Mona Park

2291 E. 121st St., Compton 90222 (310) 603-3729

Monteith Parkway

4616 S. Mullen Ave., Los Angeles 90043 (310) 603-8317

Eugene A. Obregon Park -	
4021 E. First St., Los Angeles 90063.....	(323) 260-2344
Jesse Owens Community Regional Park	
9651 S. Western Ave., Los Angeles 90047	(323) 241-6704
Orange Grove Park	
14505 Orange Grove Ave. Hacienda Heights 91745	(626) 333-1369
Pamela Park	
2236 Goodall Ave., Duarte 91010.....	(626) 357-1619
Parque de los Sueños	
1333 S. Bonnie Beach Pl., Los Angeles 90023	(323) 260-2360
Pathfinder Community Regional Park	
18150 E. Pathfinder Rd., Rowland Heights 91748	(562) 690-0933
Pearblossom Park	
33922 N. 121st St., E., Pearblossom 93553.....	(661) 944-2988
Peck Road Water Conservation Park	
5401 N. Peck Rd., Arcadia 91006	(626) 334-1065
Pepperbrook Park	
1701 S. Countrywood Ave., Hacienda Heights 91745.....	(626) 333-1369
Pico Canyon Park	
25600 Pico Canyon Rd., Newhall 91381	(661) 222-9536
Ringrove Park	
747 N. Ringrove Dr., La Puente 91744.....	(626) 330-8798
Dr. Richard H. Rioux Memorial Park	
26233 W. Faulkner Dr., Stevenson Ranch 91381.....	(661) 222-9536
Jackie Robinson Park	
8773 E. Ave. "R", Littlerock 93543	(661) 944-2880
Carolyn Rosas Park	
18500 E. Farjardo St., Rowland Heights 91748	(626) 854-5557
Franklin D. Roosevelt Park	
7600 Graham Ave., Los Angeles 90001.....	(323) 586-7228
Rowland Heights County Park	
1500 S. Banida Ave., Rowland Heights 91748.....	(626) 912-6774
Ruben F. Salazar Park	
3864 Whittier Blvd., Los Angeles 90023	(323) 260-2330
San Angelo Park	
245 S. San Angelo Ave., La Puente 91746.....	(626) 968-2666
San Dimas Canyon Community Regional Park	
1628 N. Sycamore Cyn. Rd., San Dimas 91773.....	(888) 239-6700

Santa Catalina Island Nature Center at Avalon Canyon	
1202 Avalon Cyn. Rd., Avalon 90704	(310) 510-0954
Santa Fe Dam Recreation Area	
15501 E. Arrow Hwy., Irwindale 91706	(626) 334-1065
Saybrook Park	
6250 E. Northside Dr., Los Angeles 90022	(323) 724-8546
Peter F. Schabarum Regional Park and Equestrian Center	
17250 E. Colima Rd., Rowland Heights 91748	(626) 854-5560
Sorensen Park	
11419 Rosehedge Dr., Whittier 90606	(562) 908-7763
Stephen Sorensen Park	
16801 E. Ave. P, Lake Los Angeles 93591	(661) 264-1249
William Steinmetz Park	
1545 S. Stimson Ave., Hacienda Heights 91745	(626) 855-5383
Sunshine Park	
515 S. Deepmead Ave., La Puente 91744	(626) 854-5559
Tesoro Adobe Historic Park	
29350 Avenida Rancho Tesoro, Valencia 91321.....	(661) 702-8953
Trailview Park	
2625 S. Saleroso Dr., Rowland Heights 91748	(626) 333-1369
Two Strike Park	
5107 Rosemont Ave., La Crescenta 91214	(818) 249-5940
Val Verde Community Regional Park	
30300 W. Arlington Rd., Val Verde 91384.....	(661) 257-4014
Valleydale Park	
5525 N. Lark Ellen Ave., Azusa 91702.....	(626) 334-8020
Veterans Memorial Community Regional Park	
13000 Sayre St., Sylmar 91342.....	(818) 833-7301
Victoria Community Regional Park	
419 E. 192nd St., Carson 90746.....	(310) 217-8370
Walnut Creek Community Regional Park	
1100 Valley Center Ave., San Dimas 91773	(909) 599-8411
Walnut Nature Park	
2642 Olive St., Walnut Park 90255	(323) 724-8546
Colonel Leon H. Washington Park	
8908 S. Maie Ave., Los Angeles 90002	(323) 586-7205
Ted Watkins Memorial Park	
1335 E. 103rd St., Los Angeles 90002	(323) 357-3032

West Creek Park

24247 Village Circle, Valencia, CA..... (661) 294-3500

Charles White Park

77 Mountain View St., Altadena 91001 (626) 798-1173

Whittier Narrows Equestrian Center

12191 Rooks Rd., Whittier 90601 (562) 355-5765

Whittier Narrows Recreation Area

750 S. Santa Anita Ave., South El Monte 91733..... (626) 575-5526

Yvonne B. Burke Park

4350 Admiralty Way, Marina de Rey 90292 (424) 526-7777

Natural Areas

Deane Dana Friendship Community Regional Park Nature Center

1805 W. 9th St., San Pedro 90732 (310) 519-6115

Devil's Punchbowl Natural Area

28000 Devil's Punchbowl Rd., Pearblossom 93553 (661) 944-2743

Eaton Canyon Natural Area and Nature Center

1750 N. Altadena Dr., Pasadena 91107 (626) 398-5420

Placerita Canyon Natural Area and Nature Center

19152 Placerita Cyn Rd., Newhall 91321 (661) 259-7721

San Dimas Canyon Community Regional Natural Area and Nature Center

1628 N. Sycamore Cyn Rd., San Dimas 91773 (909) 599-7512

Santa Catalina Island Nature Center at Avalon Canyon

1202 Avalon Canyon Road, Avalon, 90704 (310) 510-0954

Vasquez Rocks Natural Area and Interpretive Center

10700 W. Escondido Cyn Rd., Agua Dulce 91390 (661) 268-0840

Whittier Narrows Natural Area and Nature Center

1000 N. Durfee Ave., South El Monte 91733 (626) 575-5523

Golf Courses

Alondra Golf Course..... (310) 217-9916

16400 Prairie Ave., Lawndale 90260

Altadena Golf Course (626) 797-3821

1456 E. Mendocino St., Altadena 91001

Diamond Bar Golf Course..... (909) 861-8282

22751 E. Golden Springs Dr., Diamond Bar 91765

Eaton Canyon Golf Course..... (626) 794-6773

1150 N. Sierra Madre Villa Ave., Pasadena 91107

El Cariso Golf Course (818) 367-6157

13100 Eldridge Ave., Sylmar 91342

Maggie Hathaway Golf Course (323) 755-6285

9637 S. Western Ave., Los Angeles 90047

Knollwood Golf Course (818) 363-8161

12040 Balboa Blvd., Granada Hills 91344

Lakewood Golf Course (562) 429-9711

3101 Carson St., Lakewood 90712

La Mirada Golf Course (562) 943-7123

15501 E. Alicante Rd., La Mirada 90638

Los Amigos Golf Course (562) 869-0302

7295 E. Quill Dr., Downey 90242

Los Verdes Golf Course (310) 377-7370

7000 W. Los Verdes Dr., Rancho Palos Verdes 90275

Marshall Canyon Golf Course (909) 593-8211

6100 N. Stephens Ranch Rd., La Verne 91750

Mountain Meadows Golf Course (909) 623-3704

1875 Fairplex Dr., Pomona 91768

Santa Anita Golf Course (626) 447-2331

405 S. Santa Anita Ave., Arcadia 91006

Victoria Golf Course (310) 323-4174

340 E. 192nd St., Carson 90746

Chester Washington Golf Course (323) 756-6975

1930 W. 120th St., Los Angeles 90047

Whittier Narrows Golf Course (626) 288-1044

8640 E. Rush St., Rosemead 91770

Scuba Certification

Underwater Unit (626) 821-4600

Maintains records of those who have received SCUBA certification in LA County. Replaces lost, damaged or stolen cards. In conjunction with the Underwater Instructors Association, offers a selection of courses for certification ranging from entry-level to instructor.

Hollywood Bowl

2301 North Highland Ave., Los Angeles, CA 90068.....hollywoodbowl.com

Phone: (323) 850-2000, Museum: (323) 850-2058

Known as the world's largest natural amphitheater, the Hollywood Bowl features some of the finest classical, pop, jazz, opera, and ballet performances in the world. The summer season includes spectacular fireworks, classical, jazz, Latin salsa, and modern new age concerts. The Bowl also features a museum, children's festivals and picnic areas. For over 90 years, the Hollywood Bowl has kept the public entertained with great music at affordable prices! The Hollywood Bowl is owned and operated by Los Angeles County Department of Parks and Recreation, and is jointly managed with the Los Angeles Philharmonic Association.

John Anson Ford Theatres

2580 Cahuenga Blvd. East, Hollywood, CA 90068 Web: theford.com
 (323) 856-5793, Box Office: 323-461-3673

Nestled in the Hollywood Hills, the John Anson Ford Theatres is one of the oldest and most historically significant performing arts venues in Los Angeles. Located in a 32-acre County regional park, the Ford is owned by the County of Los Angeles and operated through a partnership between Parks and Recreation and the Ford Theatre Foundation. With a mission of bringing people together for transformative arts experiences that inspire, empower and ignite cultural exchange, the Ford presents an annual summer season of music, dance, theatre, film and family events in its 1,200-seat outdoor amphitheater.

Arboretum & Botanic Gardens

Arboretum & Botanic Garden (626) 821-3222
 301 N. Baldwin Ave., Arcadia 91007

Descanso Gardens (818) 949-4200
 1418 Descanso Dr., La Canada Flintridge 91011

South Coast Botanic Garden(310) 544-6815
 26300 Crenshaw Blvd., Palos Verdes 90274

Virginia Robinson Gardens (reservations required).....(310) 550-2068
 1008 Elden Way, Beverly Hills, CA 90210

All gardens provide opportunities for interested individuals to view plants from the world over that are horticulturally suitable, adaptable and desirable in Southern California, with an eye toward using the plants in their own home landscapes. The Arboretum Library contains a comprehensive collection of resources on gardening, botany, California native plant life, environmental issues, and some agriculture as these subjects relate to the plants native to and planted in Southern California. This includes books, magazines, government documents, pamphlets, and audio-visual materials. Docent-led and self-guided walking tours are available at the Arboretum, Descanso Gardens and South Coast Gardens only. Virginia Robinson Gardens offers only docent-guided tours.

Wildlife Sanctuaries

Phone: (213) 738-2963

Acton Wash Sanctuary

Soledad Canyon and Gillespie Avenue, Acton, 93510

Alpine Butte Wildlife Sanctuary

East Ave. O, Lake Los Angeles 93591

(Between 130th Street East & 135th St. East)

Big Rock Wash Wildlife Sanctuary

11550 East Avenue O, Palmdale, CA 93591

(Between 115 and 120 Street, East)

Blalock Wildlife Sanctuary

14101 Valyermo Rd., East Avenue W, Pearblossom 93553

(Between 141st and 146th St. East)

Butte Valley Wildlife Sanctuary

Avenue J between 190th & 200th Streets East, Lancaster, 93534

George R. Bones Wildlife Sanctuary (Formerly Desert Pines) Intersection

West Avenue G & 205th Street West

Antelope Valley, 93544

Carl O. Gerhardy Wildlife Sanctuary

240th St. East and Ave. O, Antelope Valley, 93550

(Between 240th and 250th St. East)

Jackrabbit Flats Wildlife Sanctuary

116th St. East and Ave. T, Pearblossom 93543

Longview Wildlife Sanctuary

14000 Valyermo Road, Pearlblossom, 93553

Mescal Wildlife Sanctuary

223 Street and Hwy 138, Llano 93544

(Between 238th and 243rd St. East)

Neenach Wildlife Preserve

Adjacent to 210th Street West and West Avenue D

Fairmont, 93536

Theodore Payne Wildlife Sanctuary

235th St. East, Llano 93544

(Between Ave. U & V / 1 mile north of Palmdale Rd.)

Phacelia Wildflower Sanctuary

200th St. East & Avenue D, Antelope Valley, 93535

Tujunga Ponds Wildlife Sanctuary

Tujunga Wash, 210 Fwy. and Wentworth St., Tujunga, 91042

Probation

9150 E. Imperial Hwy., Downey 90242 (866) 931-2222, (818) 374-6635

Web: probation.lacounty.gov, Email: pic@probation.lacounty.gov

Human Resources..... (562) 940-2554

Conducts investigations for the adult and juvenile courts and makes recommendations for sentencing. Supervises adults and juveniles placed on probation by the courts, assisting in collecting and disbursing restitution to victims, collecting fines, deterring recidivism, and enforcing orders of the courts. Provides secure detention for delinquent minors in juvenile halls and control and rehabilitation programs in camps.

Region 1, 1660 Mission Blvd., Pomona, CA 91760 (909) 865-6330

Region 2, 9525 Imperial Hwy., #100, Downey, CA 90242 (562) 334-4215

Region 3, 1299 E. Artesia Blvd., #120, Carson, CA 90746 (213) 220-7134

Region 4, 236 58th St., Los Angeles, CA 90011 (323) 238-1050

Region 5, 43423 Division St., #401 Lancaster, CA 93534..... (661) 471-1910

Administrative Services (562) 940-2516**Adult Field Services** (562) 940-2513**Justice Project Management** (323) 226-8876**Detention Services (Juvenile Halls)**..... (562) 940-2506**Intake & Detention Control/Community Detention**..... (323) 226-8511

1601 Eastlake Ave., Los Angeles 90033

Central Juvenile Hall	(323) 226-8611
1605 Eastlake Ave., Los Angeles 90033	
Los Padrinos Juvenile Hall	(562) 940-8681
7285 Quill Dr., Downey 90242	
Barry J. Nidorf Juvenile Hall	(818) 364-2011
16350 Filbert St., Sylmar 91342	
Juvenile Field Services	(562) 940-2057
Juvenile Special Services	(562) 940-2506
Management Services	(562) 940-2825
Adult, Juvenile, Detention, Residential Treatment, Administrative and Management Services Bureaus are located at Downey headquarters.	
Placement Services	(818) 904-8064
7555 Van Nuys Blvd., Van Nuys CA 91405	
Public Information	(562) 940-2859
Residential Treatment Services (Camps)	(562) 940-2663
Camp Afflerbaugh	(909) 971-6310
6631 N. Stephens Ranch Rd., La Verne 91750	
Challenger Memorial Youth Center	(661) 940- 4248
5300 W. Ave. "I", Lancaster 93536, East: (661) 940-4111, West: (661) 940-4011	
Camp Ronald McNair	(661) 940-4103
Camp Ellison Onizuka	(661) 940-4100
Camp Francis J. Scobee	(661) 940-4015
CMYC / SECURITY / HOPE CENTER.....(661)940-4011	
Camp Vernon Kilpatrick	(661) 940-4004
427 S. Encinal Canyon Rd., Malibu 90265	
Dorothy Kirby Center	(323) 981-4313
1500 S. McDonnell Ave., Commerce 90040	
Camp Joseph Paige	(909) 971-6380
6601 N. Stephens Ranch Rd., La Verne 91750	
Camp Glenn Rockey	(909) 599-2391
1900 N. Sycamore Cyn. Rd., San Dimas 91773	
Camp Joseph Scott	(661) 296-3231
28700 N. Bouquet Cyn. Rd., Saugus 91350	
Field Services	Adult: (562) 940-2694, Juvenile: (562) 940-2506
9150 E. Imperial Hwy., Downey 90242	

Area Offices

Alhambra Area office	(626) 308-5542
200 W. Woodward Ave., Alhambra 91801	
Central Placement	(323) 730-4400
1605 Eastlake Ave., Los Angeles 90033	
Centinela Regional Placement	(323) 241-5800
1330 W. Imperial Hwy., Los Angeles 90044	
East Los Angeles Regional Placement	(323) 780-2185
144 S. Fetterly Ave., Los Angeles 90022	
San Gabriel Valley Regional Placement	(626) 575-4059
11234 E. Valley Blvd., El Monte 91731	
South Central Regional Placement	(310) 603-7311
200 W. Compton Blvd., Compton 90221	
Van Nuys Regional Placement	(818) 373-8100
14540 Haynes St., Van Nuys 91411	
Placement Quality Assurance	(323) 357-5545
Lynwood Regional Justice Center, 11701 Alameda St., Lynwood 90262	
Independent Living	(213) 351-0125
3530 Wilshire Blvd., 4th Fl. Los Angeles 90010	
Centinela Area	(323) 418-3106
1330 W. Imperial Hwy., Los Angeles 90044	
Central Adult Investigations	(213) 974-9331
320 W. Temple St., Rm. 180, Los Angeles 90012	
Crenshaw Area	(323) 298-3511
3606 W. Exposition Blvd., Los Angeles 90016	
East Los Angeles Area	(323) 780-2185
4849 Civic Center Way, Los Angeles 90022	
East San Fernando Valley Area	(818) 374-2000
14414 Delano St., Van Nuys 91401	
Firestone Area	(323) 586-6469
8526 S. Grape St., Los Angeles 90001	
Foothill Area	(626) 356-5281
199 N. Euclid Ave., Pasadena 91101	
Harbor Area	(310) 222-2672
3221 Torrance Blvd., Torrance 90503	
Intensive Gang Supervision	(323) 780-2138
144 S. Fetterly Ave., Los Angeles 90022	

Kenyon Juvenile Justice Center	(323) 586-6091
7625 S. Central Ave., Los Angeles 90001	
Long Beach Area	(562) 247-2200
275 Magnolia Ave, Ste. 1985, Long Beach, CA 90802	
Northeast Juvenile Justice Center	(323) 226-8998
1601 Eastlake Ave., Los Angeles 90033	
Operation Read	(562) 940-3547
9150 E. Imperial Hwy., Downey 90242	
Pomona Valley Area	(909) 469-4507
1660 W. Mission Blvd., Pomona 91766	
Pretrial Services	(213) 351-0373
3530 Wilshire Blvd., # 501, Los Angeles 90010	
Rio Hondo Area	(562) 908-3119
8240 S. Broadway Ave., Whittier 90606	
Riverview Area	(626) 579-8506
12310 Lower Azusa Rd., Arcadia 91006	
San Gabriel Valley Area	(626) 575-4059
11234 E. Valley Blvd., Ste. 302, El Monte 91731	
Santa Monica Area	(310) 260-3525
1725 Main St., Santa Monica 90401	
School Based Supervision Programs	
9150 E. Imperial Hwy., Downey 90242	
School Based Supervision -Cluster 1	(562) 940-2746
School Based Supervision -Cluster 2	(562) 940-2663
School Based Supervision -Cluster 3	(562) 940-2719
School Based Supervision -Cluster 4	(562) 940-3541
School Based Supervision -Cluster 5	(562) 940-2526
South Central Area	(310) 603-7311
200 W. Compton Blvd., Ste. 300, Compton 90221	
Specialized Gang Supervision	(562) 940-2560
9150 E. Imperial Hwy., Downey 90242	
Van Nuys Area	(818) 373-8114
14540 Haynes St., Van Nuys 91411	
Antelope Valley Juvenile	(661) 951-1501
321 E. Ave. K-4, Lancaster 93534	
Antelope Valley Area	(661) 974-7611
42011 4th St., West, Rm. 19, Lancaster 93534	
Valencia	(661) 253-7271
23759 Valencia Blvd., Rm. 20, Valencia 91355	

Public Defender

210 W. Temple St., 19-513, Los Angeles, CA 90012 pd.co.la.ca.us
Phone: (213) 974-2811

Our approximate 700 lawyers with the assistance of legal staff and experts provide legal representation to all persons, including children, who are financially unable to employ counsel in criminal proceedings. Services which may be requested by a defendant or ordered by a court include representation in criminal, juvenile, mental health and certain civil proceedings triable in the Superior Court. Limited appellate representation in the state and federal court system may also be provided while the public defender is representing the defendant in the trial court.

Public Health

313 N. Figueroa St., Rm. 806, Los Angeles 90012 ph.lacounty.gov
Phone: (213) 240-8117

Protects health, prevents disease, and promotes the health and well-being for all persons in LA County. Focuses on prevention, seeking to assure a basic level of protection for the entire population, from the basic threats to the public's health, including food-borne and easily transmittable disease outbreaks, natural and man-made emergencies, to working to prevent chronic diseases, such as heart disease, diabetes, and cancer.

Also inspects and grades food establishments and markets, monitors ocean water and public swimming pools to ensure safe swim areas throughout the county. Provides tuberculosis (TB) screening and treatment, sexually transmitted disease (STD) screening and treatment, immunizations for children, and flu vaccinations. Offers TB clinics by appointment only.

Alcohol/Drug Problems / Substance Use Disorder..... (800) 564-6600
Communications & Public Affairs (213) 240-8144
Chronic Disease and Injury Prevention..... (213) 351-7301
Emergency Operations 24 Hour Desk..... (213) 989-7140
Lead Hazard..... (323) 869-7068
Nursing Home Inspections (323) 980-4927
Reporting Suspected Food-Related Illness..... (888) 397-3993
Tobacco Use Quit Line (800) 662-8887

Tuberculosis Skin Test and Nurse Consultation Unit..... (213) 744-6151
 Vector Control (Rats, Insects) (646) 430-5450
 Commercial Swimming Pool Technicians Licenses..... (626) 430-5960

Public Health Centers

Antelope Valley and San Fernando Valley (818) 752-1840
 5300 Tujunga Ave., North Hollywood 91601

North Hollywood Health Center (818) 766-3982
 5300 Tujunga Ave., North Hollywood 91601

Antelope Valley Health Center (661) 471-4860
 335-B E. Avenue K-6, Lancaster 93535

Glendale Health Center (818) 500-5762
 501 N. Glendale Ave., Glendale 91206

Pacoima Health Center (818) 896-1903
 13300 Van Nuys Blvd., Pacoima 91331

Metropolitan Los Angeles (Area Health Office) (213) 288-8049
 241 N. Figueroa Street, Ste. 110, Los Angeles 90012

Central Health Center (213) 288-8204
 241 N. Figueroa St., Los Angeles 90012

Hollywood-Wilshire Health Center (323) 769-7800
 5205 Melrose Ave., Los Angeles 90038

San Gabriel Valley (Area Health Office)..... (626) 256-1600
 330 W. Maple Ave., Monrovia 91016

Monrovia Health Center (626) 256-1600
 330 W. Maple Ave., Monrovia 91016

Pomona Health Center (909) 868-0235
 750 S. Park Ave., Pomona 91766

West Los Angeles and South Los Angeles (323) 568-8701
 11833 S. Wilmington Ave., Los Angeles 90059

Martin Luther King Jr. Center..... (323) 568-8100
 11833 S. Wilmington Ave., Los Angeles 90059

Ruth Temple Health Center (323) 730-3507
 3834 S. Western Ave., Los Angeles 90062

Simms Mann Health and Wellness Center (310) 998-3203
 2509 W. Pico Blvd., Santa Monica 90405

East LA and South Bay (562) 464-5478
 7643 S. Painter Ave., Whittier 90602

Whittier Health Center (562) 464-5350
 7643 S. Painter Ave., Whittier 90602

Torrance Health Center..... (310) 354-2300
711 Del Amo Blvd., Torrance 90502

Curtis R. Tucker Health Center (310) 419-5325
123 W. Manchester Blvd., Inglewood 90301

Antelope Valley Rehabilitation Centers..... (661) 223-8800
Outpatient treatment (661) 940-3549

Birth Certificates (Newborn Registration) (213) 240-7812
313 N. Figueroa St., Rm. L-1, Los Angeles 90012
Public Health maintains records of births for infants born in the LA County (excluding the cities of Long Beach and Pasadena) until the baby is one year old. After the child's first year, the birth certificate can be obtained through the Registrar-Recorder/County Clerk.

Death Certificates (within one year of death)..... (213) 240-7816

Burial Permits, Crematory or Burial at Sea
313 N. Figueroa St., Rm. L-1, Los Angeles 90012
All burials, cremations and scattering at sea must be filed with Public Health. Maintains records of deaths for individuals who died in the LA County (excluding the cities of Long Beach and Pasadena) within one year of death. Once it passes one-year period, the death certificate can be obtained through the Registrar-Recorder/County Clerk.

Health Facilities Inspection

Emergency Number (24/7)..... (213) 974-1234

Licensing and Certification (800) 228-1019
Conducts licensing/certification inspection and complaint investigations at privately owned health care facilities/nursing homes/convalescent homes.

Skilled Nursing Facilities (Nursing Homes) Service Areas:

- Central District (323) 869-8521
- East District (626) 569-3724
- North District..... (818) 901-4375
- San Gabriel District..... (626) 430-5600
- West District..... (213) 351-8144
- Community Care Clinics..... (323) 869-8500
- General Acute Care Hospital (323) 869-8207
- Home Health Agencies (323) 869-8599
- Intermediate Care Facilities for the Mentally Ill (323) 869-8596

Immunizations / Vaccinations

3530 Wilshire Blvd., 7th Fl., Los Angeles 90010 (213) 351-7800

Promotes immunizations (vaccines) to protect infants, children, adolescents, and adults from diseases that can be serious, such as measles, pertussis (whooping cough), polio, and influenza (flu). Provides technical assistance and resources to help health care providers adopt practices that have been proven to improve immunization services, access, and rates. Provides follow-up and referrals to help prevent hepatitis b in infants who are born to women who have been infected with hepatitis b. Works with families and providers to prevent the further spread of vaccine-preventable diseases when cases are identified.

Environmental Health

Customer Call Center(888) 700-9995

Regulates the conduct of body art activities at tattoo, body piercing and permanent make-up establishments. Issues permits to establishments and the practitioners of body art.

Food Safety(626) 430-5400

Ensures food is safe, wholesome and free of contamination by performing routine inspections and investigations at the following retail food facilities:

- Restaurants inspections, bakeries, bars
- Markets/groceries
- Swap Meets
- Public School Cafeterias
- Pet Stores
- Prepackaged Warehouse
- Theaters and Stadiums
- Fairs, Carnivals
- Farmers Markets
- Jail inspections

Rodent Complaints.....(626) 430-5450

Responds to rodent complaints associated with single-family and multiple family properties of 4 or fewer units. Licenses livestock (animal keeping) facilities of 10 or more animals and responds to complaints regarding rodents, flies, and improper manure management.

Housing & Institutions.....(626) 430-5590

Inspects hotels, motels, dormitories, private schools, boarding homes, jails, and other institutions. Conducts inspections to licensed housing sites that are five or more units, including apartments and condominiums. Public swimming pool inspections and spas at licensed housing sites. Responds to complaints of cockroaches, rodents, bed bugs, sewage, mold, sanitation issues, green pools, trash accumulations and general repair concerns to ensure residential housing is safe and fit for human habitation. Also

includes complaint investigations at self-service laundry, vacant lots, and commercial buildings for sanitation issues.

Sanitation Complaints..... (626) 430-5200

Responds to animal sanitation, green pools, overgrown vegetation, residential, sewage, trash, and vacant lot complaints. Inspects more than 71,000 licensed housing sites (five or more units) and responds to more than 17,000 complaints each year to ensure residential housing is safe, sanitary and fit for human habitation. Also includes apartments, condominiums, townhouses, lofts, and private homes.

Street Food Vendor Compliance..... (626) 430-5160

Retail Food Facility..... (626) 430-5560

Food Trucks and Commissaries (626) 430-5500

Inspects various types of Mobile Food Preparation Units, Mobile Food Facilities, and Independent Wholesale Delivery Vehicles. Conducts inspection of commissaries and other approved facilities associated with servicing and storing.

Wholesale, Manufacturing & Distributing Food Establishments

New and remodeled facilities and wholesale food establishments must submit plans and undergo review and approval process prior to licensing.

Swimming Pool Inspections / Technicians Examination..... (626) 430-5360

Inspects commercial swimming pools and spas (except in the cities of Pasadena, Long Beach and Vernon) to ensure the pools are maintained, operated and built in compliance with state and local regulations.

Beach Advisory & Closure Hotline (800) 525-5662

Monitors ocean water along the coastline, taking appropriate action when water quality criteria are not met or an incident such as a sewage spill or discharge occurs. Posts warning signs at beaches anytime California state ocean water quality standards are not met and closes beaches whenever there is a known sewage or chemical spill that affects ocean waters. Issues rain advisories whenever there is significant rainfall which may affect bacteria levels in ocean waters.

Chemical & Biological Analysis /Toxicology Laboratory (562) 622-0435

Provides full-service chemical and biological testing. Tests all water quality parameters in drinking water, and environmental contaminants (chemical and biological) in stormwater and wastewater. Tests for lead in paint, dust and soil, and for heavy metals in hazardous waste.

Childhood Lead Poisoning Prevention..... (800) LA-4-LEAD

Provides guidance to families, property owners and contractors regarding lead-based paint and safe work practices for renovation of older buildings. Responds to complaints of sandblasting or other dust-generating work at properties built before 1978 to prevent the creation of a lead hazard.

Radiological Management.....(213) 351-7387

Provides expertise and responds to radiation exposure incidents, complaints, and inquiries.

Maternal, Child & Adolescent Health

600 S. Commonwealth Ave., 8th Fl., Los Angeles 90005(213) 639-6400

Plans, implements and evaluates services that address the health priorities and primary needs of infants, mothers, fathers, children and adolescents, and their families. Accomplishes these goals through ongoing assessment, policy development and quality assurance activities.

Black Infant Health(213)-637-8473

Breastfeeding Support(213)-639-6444

Child and Adolescent Health(213)-639-6407

Children’s Health Outreach(213)-637-8460

Comprehensive Perinatal Services.....(213)-639-6419

Mommy and Baby Project..... (866) 706-LAMB

Nurse-Family Partnership.....(213)-639-6434

Prenatal Care Guidance(213)-639-6433

Research, Evaluation, and Planning.....(213)-639-6453

Newborn Screening(213)-639-6457

Sudden Infant Death Syndrome, Fetal Infant Mortality Review Project

Sexually Transmitted Diseases (STD)

STD Hotline: (800) 758-0880, Phone: (213) 744-3070

Provides STD information and referrals to STD clinics and HIV test sites automated 24/7. Upon request, free condoms are available. Health educators available 7am-5pm M-F English/Spanish. Provides free, confidential STD testing and treatment at various locations. Mobile testing clinic for syphilis, chlamydia, gonorrhea, and HIV testing. For the schedule, call (213) 744-3335.

HIV/AIDS

Hotline(213) 351-8000, (800) 367-2437

Plans, develops and coordinates HIV/AIDS-related services and activities through subcontracted community-based agencies, hospitals, health organizations, and through inpatient and outpatient facilities. Specific services include: HIV risk reduction and prevention programs, medical

outpatient care, mental health, case management, and other HIV/AIDS services. Serves as liaison with contracted providers, state, federal, and health care sector on HIV/AIDS issues. Plans and implements HIV/AIDS programs in coordination with the community and with local planning bodies. Develops, administers, and monitors grants and contracts. Provides and coordinates HIV-related education and training programs.

Substance Abuse Prevention & Control

1000 S. Fremont Ave., Bldg. A-9, 3rd Fl., Alhambra 91803 (626) 299-4595

Plans, develops and coordinates substance/drug abuse disorder services and activities through contracted community-based agencies. Specific services include prevention, residential, outpatient, drug court services, driving under the influence and assessment and referral services. Develops, administers, and monitors grants and contracts. Provides and coordinates substance abuse disorder training and education.

Children’s Medical Services

California Children’s Services..... (800) 288-4584, TDD: (800) 827-1359
9320 Telstar Ave., #226, El Monte 91731

Authorizes diagnostic and treatment services, provides medical case management, and provides physical and occupational therapy services to children under 21 years of age with certain chronic medical conditions, traumatic injuries, and infectious diseases. Provides services through approved medical offices and hospitals.

Child Health and Disability Prevention (800) 993-2437

Provides early and regular health exams for eligible low-income children up to 19 years of age, Medi-Cal recipient children up to 21 years of age, and Head Start Preschool children. offers a full range of health services, including health and developmental history, unclothed physical exams, immunizations, vision testing, hearing testing, lead poisoning testing, nutritional check-ups, teeth and gum check-ups, some laboratory tests (including sickle cell), and health counseling. Refers children with identified health problems for necessary diagnosis and treatment.

Veterinary Public Health

313 N. Figueroa St, Rm. 1127, Los Angeles 90012 (213) 989-7060

Dead Birds / Animal Bites / Rabies Control (877) 747-2243
State Department of Public Health (877) 986-2473

Bat removal. Coordinates rabies control. Handles animal bite investigations and imposes quarantines on biting animals. Collects and tests dead birds

for West Nile Virus and investigates bird die-offs. Investigates reported animal diseases and outbreaks.

Emergency Preparedness & Response

600 S. Commonwealth Ave., #700, Los Angeles 90005 (213) 637-3600

Assures the preparedness and response capabilities of Public Health, the County, and partner agencies relative to the public health consequences of natural and man-made disasters and emergencies. To achieve these goals, the program:

- Conducts public health emergency preparedness planning.
- Maintains operational readiness of Public Health's emergency response.
- Coordinates activities to enhance disease surveillance and laboratory capabilities and linkages with law enforcement to assess threats such as bioterrorism.
- Coordinates public information and information technology activities to foster greater community awareness and interagency collaboration.

Public Social Services

12860 Crossroads Pkwy. South, City of Industry 91746

Phone: (562) 908-8400, TDD: (877) 735-2929, Web: dps.lacounty.gov

Provides financial, homeless, employment, health, and nutrition-related assistance to residents. California Work Opportunity and Responsibility to Kids (CalWORKs); provides families with children temporary financial assistance, homeless assistance, employment services (including specialized support services for domestic violence, mental health and substance use disorder) through the Greater Avenues for Independence (GAIN) program to eligible adults in the CalWORKs program.

General Relief (GR), which provides temporary financial assistance as well as employment services (including specialized supportive services) through the General Relief Opportunities for Work (GROW) program to indigent adults. CalFresh (formerly known as Food Stamps), provides food benefits to low-income families and individuals. Child Care Program provides child care services as participants move through their Welfare-to-Work GAIN activities towards employment and self-sufficiency.

Refugee Cash Assistance (RCA), a cash aid program that provides financial assistance to refugee families, couples, or individuals without children. Refugee Employment Program (REP) provides culturally and linguistically sensitive employment and specialized services for refugees. Community Services Block Grant (CSBG) which provides employment, employment support services, employment partnership, child and family development,

emergency services, domestic violence, legal services, senior and disabled adult services to individuals and families through a network of Community-Based Organizations for the provision of CSBG-funded services across all five supervisorial districts.

Other programs offered include Medi-Cal which provides healthcare for individuals and families, Cash Assistance Program for Immigrants (CAPI), which provides cash assistance for disabled or elderly immigrant individuals or couples and In-Home Supportive Services (IHSS).

Public Social Services:

- Customer Service (866) 613-3777
 - Income Assistance
 - Request Medi-Cal & CalFresh applications
- Child Care Hotline..... (877) 244-5399
- Community Services Block Grant (562) 908-5715
- Toy Loan and Volunteer Services (213) 744-4344
- Appeals and State Hearings, PO Box 18890, Los Angeles, CA 90018
- Web: cdss.ca.gov/Hearing-Requests, Request a Hearing (800) 952-5253
- TDD:..... (800) 952-8349
- America’s Job Centers of California Employment Services (888) 226-6300
Business Services Web: workforce.lacounty.gov
- Disaster Hotline..... (800) 980-4990
- Elder Abuse Hotline..... (877) 477-3646
- In-Home Supportive Services Ombudsman..... (888) 678-4477
- Long Term Care Ombudsman: State:..... (800) 231-4024
County:..... (800) 510-2020
- Mental Health Services (800) 854-7771
- Tribal TANF (800) 665-7292
- Safely Surrender Baby (877) 222-9723
- Covered California..... (800) 300-1506
- Welfare Fraud Hotline..... (800) 349-9970
- We Tip Fraud Hotline..... (800) 87-FRAUD, (800) 78-CRIME

Residents can apply for CalWORKs, Medi-Cal, and CalFresh (formerly known as Food Stamps) benefits on YourBenefitsNow! at dpsbenefits.lacounty.gov. An application packet will be mailed to the requestor for completion and return by mail. A visit to a district office is not required. To locate the appropriate office for CalWORKs, GAIN, CalFresh, General Relief, Medi-Cal, and In-Home Supportive Services, contact:

- With TTY Equipment (877) 735-2929
- Without TTY Equipment..... (800) 735-2922
- GAIN Hotline (877) 292-4246
- Medi-Cal Line (800) 880-5305

Branch offices

Business hours at all district offices are 8am-5pm M-F

CW=CalWORKs, CF=CalFresh (formerly known as Food Stamps),

GR=General Relief, MC=Medi-Cal, RCA = Refugee Cash Assistance.

For the following District Offices, call:.....(866) 613-3777

Belvedere (CW, CF, MC), 5445 Whittier Blvd., Los Angeles, CA 90022

Civic Center (GR, CF, MC, GROW), 813 E. 4th Pl., Los Angeles, CA 90013

Cudahy District (CW, CF, MC), 8130 S. Atlantic Ave., Cudahy 90201

Exposition Park (CW, CF, MC), 3833 S. Vermont Ave., 2nd Fl., LA, CA 90037

Florence (CW, CF, MC), 1740 E. Gage Ave., Los Angeles, CA 90001

Lancaster (CW, CF, MC), 349-B E. Ave. K6, Lancaster 93535

Lancaster Relief (GR, CF, GROW), 337 E. Ave. K-10, Lancaster 93535

Lincoln Heights (CW, CF, MC), 4077 N. Mission Rd., LA, CA 90032

Metro East (CW, GR, GROW), 2855 E. Olympic Blvd., LA, CA 90023

Metro Family (CW, CF, MC), 2615 S. Grand Ave., Los Angeles, CA 90007

Metro North (CW, CF, MC, CAPI, REF), 2601 Wilshire Blvd., LA, CA 90057

Metro Special (GR, CF, MC, GROW), 2707 S. Grand Ave., LA, CA 90007

Pomona (CW, GR, CF, MC, GROW), 2040 W. Holt Ave., Pomona 91768

Santa Clarita (CW, CF, MC), 27233 Camp Plenty Rd., Santa Clarita 91351

South Central (CW, GR, CF, MC, GROW), 10728 S. Central Ave. Los Angeles, CA 90059

For the following District Offices, call:.....(310) 258-7400

Compton (CW, CF, MC), 211 E. Alondra Blvd., Compton 90220

Paramount (CW, CF, MC), 2961 E. Victoria St., Rancho Dominguez 90221

Rancho Park (CW, GR, CF, MC, GROW), 11110 W. Pico Blvd., West Los Angeles, CA 90064

South Family (CW,CF,MC,RCA),17600“A”SantaFeAve.,RanchoDominguez90221

South Special (GR,CF,GROW,CAPI),17600“B”SantaFeAve.,RanchoDominguez90221

Southwest Family (CW, CF, MC, REF), 8300 S. Vermont Ave., 3FL, Los Angeles, CA 90044

Southwest Special (GR, CF, MC, GROW), 1819 Charlie Sifford Dr., Los Angeles, CA 90047

For the following District Offices, call:.....(818) 701-8200

East Valley (CW, CF, MC), 7555 Van Nuys Blvd., Van Nuys 91405

Glendale (CW, GR, CF, MC, GROW, REF), 4680SanFernandoRd.,Glendale91204

San Fernando (GR, CF, GROW), 9188 Glenoaks Blvd., Sun Valley 91352

West Valley (CW, CF, MC, REF), 21615 Plummer St., Chatsworth 91311

Wilshire Special (GR, CF, MC, GROW), 2415 W. Sixth St., Los Angeles 90057

For the following District Offices, call: (626) 569-1399
El Monte (CW, CF, MC), 3350 Aerojet Ave., El Monte 91731
Norwalk (CW, CF, MC), 12727 Norwalk Blvd., Norwalk 90650
Pasadena (CW, GR, CF, MC, GROW), 955 N. Lake Ave., Pasadena 91104
San Gabriel Valley (CW, GR, CF, MC, GROW, CAPI, REF), 3352 Aerojet Ave,
 El Monte 91731

Gain Regional offices

GAIN Region I – West County..... (877) 292-4246
 5200 W. Century Blvd., Los Angeles 90045

GAIN Region II-West San Fernando Valley..... (818) 718-4201
 21415-21615 Plummer St., Chatsworth, CA 91311

GAIN Region III – San Gabriel Valley..... (626) 313-5322
 3216 Rosemead Blvd., El Monte 91731

Pomona GAIN (877) 292-4246
 2255 N. Garey Avenue, Pomona, CA 91767

GAIN Region IV – Central County (323) 730-6301
 3833 S. Vermont Ave., 3rd Fl. Los Angeles, CA 90037

GAIN Region V – South County..... (310) 603-8000
 2959 Victoria St., Rancho Dominguez 90221

GAIN Region VI – Southeast County (323) 948-5730
 5460 Bandini Blvd., Bell 90201

Specialized Medi-Cal Only Offices:

Hawthorne Medi-Cal District (MC) (866) 613-3777
 P.O. Box 5011, Hawthorne 90251-5011

Medi-Cal Long Term Care – LTC (MC) (866) 613-3777
 17171 E. Gale Ave., City of Industry 91745

Medi-Cal Outreach District (MC, CF)..... (626) 312-6011
 P.O. Box 5270, El Monte, CA 91734-9915

Medi-Cal Mail-In District (MC)..... (213) 765-6412
 P.O. Box 77267, Los Angeles, CA 90007-9819

In-Home Supportive Services Offices:

Burbank IHSS– 73..... (818) 557-4103
 3307 N. Glenoaks Blvd., Burbank 91504..... (866) 544-9048

Chatsworth IHSS– 01..... (818) 718-4351
 21615 Plummer St., Chatsworth 91311..... (888) 822-9622

El Monte IHSS– 74..... (626) 569-4564
 3400 Aerojet Ave, El Monte, CA 91731..... (888) 322-2204

Hawthorne IHSS– 77	(310) 349-4769
12000 Hawthorne Blvd., “A”, Hawthorne 90250.....	(866) 512-2856
Rancho Dominguez IHSS– 75	(310) 761-2803
17600 Santa Fe Ave., “D”, Rancho Dominguez 90221	(888) 896-0044
Lancaster IHSS– 35	(818) 885-3600
335-C East Avenue, K-6, Lancaster 93535	(888) 822-9622
Metro IHSS– 47	(213) 744-3300
2707 S. Grand Ave., Los Angeles, CA 90007	(866) 512-2857
Pomona IHSS– 19	(909) 802-2474
360 E. Mission Blvd., Pomona 91766.....	(866) 465-0905

Toy Loan.....(213) 744-4344
 Operated for over 80 years. Children have free access to over 50 toy library locations. Toy Loan is a nonprofit 501(c)3, and donations are tax- deductible. Individuals, groups, and toy manufacturers donate all the toys and books used by the Program. The Centers operate independently and are in parks, recreation facilities, children’s centers, housing projects, and community service buildings.

Women, Infants and Children (WIC) Nutrition

Applications - Web: fns.usda.gov/wic(888) 942-9675
 Assists pregnant low-income women with health care and nutrition education. Provides vouchers to buy healthy foods for women and their children up to age 5. WIC Supplemental Nutrition is administered by the federal Department of Agriculture.

Public Works

900 S. Fremont Ave., Alhambra 91803-1331.....pw.lacounty.gov
 Phone: (626) 458-5100

Responsible for the design, construction, operation, and maintenance of roads, traffic signals, bridges, airports, sewers, flood control, water supply, water quality, and water conservation facilities. Monitors and controls traffic signals countywide from its Traffic Management Center in Alhambra and, as a County first responder agency, maintains a 24/7 Dispatch Center and on-call Emergency Operations Center to respond to daily incidents, local emergencies and major disasters. Provides project management services for the design and construction of the County Capital Projects Program and provides a leadership role in the countywide transportation system, traffic mitigation efforts, and solid and hazardous waste management services. Public Work’s diverse operations are defined within six core service areas: Transportation, Water Resources, Waste

Management, Public Buildings, Development Services, and Emergency Management. Its annual operation budget of \$2.3 billion is funded by restricted revenues, such as gas excise and sales tax, benefit assessment, water and sewer sales, user fees, and Contract Cities revenues.

“The Works” App: pw.lacounty.gov/theworks: The free app allows users to request and track pothole repairs, graffiti removal and street sweeping, or report incidents of alleged illegal dumping and property violations.

24/7 Report Hotline (626) 458-4357
Traffic Controls Maintenance & Repair: Report graffiti, hazardous spills, street lights outages and malfunctions, rain damage, tree problems requiring immediate attention,

Bicycle Trails (626) 458-3960
There are more than 100 miles of designated bike trails located along County beaches and selected flood control channels. The Bikeways Map is available at pw.lacounty.gov/pdd/bike.

Building, Permits or Improvements..... pw.lacounty.gov/bsd

Road Use / Flood Control (Connections or use of property). (626) 458-3129
For moving of oversized or overweight loads construction, excavation, and encroachment on public highways. Painting house numbers on curbs. Construction of sidewalks, curbs and gutters.

Plan Check Information

Building Plan Check (626) 458-3173
Licenses - Journeyman Plumber, Maintenance

Electrical Plan Check..... (626) 458-3173

Mechanical Plan Check..... (626) 458-3173

Processes building permits to grade, construct, remodel, demolish, or relocate structures on private property. Applications may be filed at the Building and Safety district office that services the geographical area of the construction project. No permits are issued at the Alhambra facility. Information on construction projects may be obtained from a district office, including construction procedures, code requirements, permit requirements, and building permit fees.

Inspection of key project milestones is performed by field inspectors located at the district offices. Request for inspectors should be made 24 to 48 hours in advance. Building and Safety maintains a staff of inspectors, structural engineers, grading engineers, and specialty electrical and mechanical engineers available to assist with any questions related to

projects. Specific questions on permit procedures or building code issues should be directed to the district office serving the proposed project.

Building Permit Field offices:

Antelope Valley..... (661) 524-2390 (8am-4:30pm M-F)
335A E. Avenue K-6, Lancaster 93535

Calabasas/Malibu (818) 880-4150 (7am-5:30pm M-Th.)
26600 Agoura Rd., Ste. 110, Calabasas 91302

Carson (310) 952-1766 (7am-6pm M-Th.)
701 E. Carson St., Carson 90745 (closed Fri.)

East Los Angeles (323) 881-7030 (8am-5pm M-F)
4801 E. 3rd St., Los Angeles 90022-1601

La Puente (626) 961-9611 (8am-4:30pm M-F)
16005 E. Central Ave., La Puente 91744

Lomita/Lennox..... (310) 534-3760 (8am-4:30pm M-F)
24320 S. Narbonne Ave., Lomita 90717

San Gabriel Valley (626) 574-0941 (8am-4:30pm M-F)
125 S. Baldwin Ave., Arcadia 91007

Santa Clarita (661) 222-2940 (8am-4:30pm M-F)
23757 Valencia Blvd., Valencia 91355

Southwest..... (323) 820-6500 (7am-5:45pm M-Th.)
1320 W. Imperial Hwy., Los Angeles 90044

South Whittier (562) 946-1390 (8am-4:30pm M-F)
13523 Telegraph Rd., Whittier 90605

Universal..... (818) 762-6284 (8am-4:30pm M-F)
100 Universal City Plaza, MT85 (Trailer 7135), Universal City 91608

Franchise Trash Collection & Recycling Services

Garbage Disposal Districts (888) 253-2652

Garbage Collection/Disposal - Trash Pickup (888) 253-2652

Geology & Soils (626) 458-4923

Provides geotechnical review of building and grading plans and proposed subdivisions for Building and Safety Division and Regional Planning. Acts as geotechnical environmental and materials consultant to Public Works and other County agencies.

Household Hazardous Waste/Electronic Waste Collection

Web: CleanLA.com..... (800) 238-0173, (800) 238-0172

Recycling / Household Hazardous Materials Disposal (888) 253-2652

Coordinated Agency Recovery Effort (C.A.R.E) (626) 458-4042

A multi-agency public outreach to disseminate information about recovery efforts and potential weather and geographical impacts.

- Report Illegal Dumping** (888) 8-DUMPING
- Solid Waste Programs** (626) 458-4593
- Solid Waste Planning and Policy Development**..... (626) 458-3592
- Environmental School Education**..... (626) 458-6536
- Landfill Disposal**..... (626) 458-3553
- Job Hotline**..... (626) 458-3926
- Bids**..... pw.lacounty.gov/general/contracts/opportunities
- Materials Reuse Exchange**lacomax.com
- Infrastructure Projects** (626) 458-3115
- Sundry Services - Prop. "A" Contracts** (626) 458-4074
- Professional Services Contracts / Building Construction Projects**
Web: pw.lacounty.gov/general/getbids.cfm (626) 458-2548
- Excess / Surplus Property (auctions)** (626) 458-7072
Web: pw.lacounty.gov/mpm/surplus
- Equipment Auctions** (310) 353-7140
Fleet equipment, tools, and miscellaneous construction items.
- Composting** (626) 458-3554
Web: CleanLA.com, SmartGardening.com
- Flood Maintenance / Control District** (626) 458-4146
- Fire Disasters / Post-fire Debris Information/Education** (626) 458-6164
Web: pw.lacounty.gov/wrd/fire
- FEMA / National Flood Insurance**..... (626) 458-4321
Web: pw.lacounty.gov/wmd/nfip
- Licenses - Special Inspector** (626) 458-3170
- Transit Operations** (626) 458-3909
- Park-and-Ride Lot:** Administers and manages four County park-and-ride lots.: Acton, Acton/Vincent Grade Metrolink Station, 730 W. Sierra Hwy., Acton; Fairplex, 1810 Gillette Rd., Pomona; Via Verde, 21320 Via Verde Rd., San Dimas; and Ventura, 10801 Ventura Blvd., Studio City.
Provides and maintains bus stops in unincorporated areas, including benches, trash receptacles, shelters, and information kiosks.
- Bus Stop Amenities / Commuter Bus Service:** Administers and manages public transit services, such as shuttle buses and dial-a-ride services, within local unincorporated areas. Freeways and highways are maintained by the California Department of Transportation (Caltrans): dot.ca.gov
- Runoff Data** (626) 458-6379

Rainfall Data..... (626) 458-6169

Road Maintenance / Street Maintenance..... (626) 458-3981

To request trimming information on a roadside tree, and tree trimming cycles, or to report a dead or potentially unsafe roadside tree. Maintains almost 3,187 miles of major roads and local streets in unincorporated areas and 1,785 miles in 20 cities. Maintenance activities include street sweeping, pavement patching, sidewalk repair, and vegetation control. To check for road closures, log onto:

Environmental Programs..... (626) 458-3517

Industrial Waste & Underground Storage Tanks..... (626) 458-3517

Land Development..... (626) 458-4930

Sewer Maintenance Districts.....(626) 300-3340, (626) 300-3399
Assessment included on property tax statement.

Solid Waste Disposal Reporting System..... (800) 320-1771

Street Light & Street Signs..... (626) 458-1722

Street Light Installation..... (626) 300-4726

Street Naming..... (626) 458-7362

Street Speed Bumps..... (626) 300-4708

Almost all street lights within unincorporated areas are operated and maintained by Southern California Edison (SCE). Outages and malfunctions can be reported to SCE at (800) 611-1911. Public Works operates and maintains street lights within a few communities.

Stormwater Education..... (626) 458-5975

Waterworks District / Water Quality & Resources..... (626) 300-3306

Water service bill payment.....(877) 637-3661 (7am-5:30pm M-Th.)

Bills may be paid at lacwaterworks.org, by mail payment to: LA County Treasurer, P.O. Box 512150, Los Angeles, CA 90051, or in person at:

Main, Cashier's office, 900 S. Fremont Ave., Czanine Floor, Alhambra 91803

Malibu, 23533 West Civic Center Way, Malibu90265, 8am-5pm M-Th., 8am-4pm F

Antelope Valley, 260 East Ave. K-8, Lancaster 93535, 8am-5pm M-F

Airports

Brackett Field..... (909) 593-1395
1615 McKinley Ave., La Verne 91750

Compton/Woodley Airport..... (310) 631-8140
901 W. Alondra Blvd., Compton 90220

San Gabriel Valley Airport..... (626) 448-6129
4233 N. Santa Anita Ave., El Monte 91731

General William J. Fox Airfield (661) 940-1709
4555 W. Ave. G, Lancaster 93536

Whiteman Airport (818) 896-5271
2653 Osborne St., Pacoima 91331

Registrar-Recorder/County Clerk

12400 Imperial Hwy., Norwalk 90650 (800) 201-8999
Web: lavote.net

Records, maintains and issues copies of records of real estate and legal transactions, births, deaths, and marriages in LA County. Maintains filings of fictitious business name statements, administers notary public oaths and authenticates notary signatures. Issues marriage licenses and performs marriage ceremonies (by appointment). Churches do not need to file fictitious business name statements; they must register with the IRS as a nonprofit organization at (800) 829-1040.

Birth, Death and Marriage Records (800) 201-8999, Opt. 1
Hours: 8am-5pm M-F; Third Thursday of the month 8am-7pm (only at Norwalk headquarters)

Birth Certificates

Provides records for births occurring in LA County since 1876. Same day service at the Norwalk headquarters and all district offices for birth records occurring 1964 to the present. There are currently two types of birth certificates: authorized copies and informational only copies. An authorized copy is required to obtain a driver's license, passport, Social Security card and other services related to verifying an individual's identity. An informational copy usually fulfills the needs of genealogists and others that are only requesting information. The informational copy has the legend "Informational, not a valid document to establish identity" written across the face of the document.

Individuals permitted by law to receive an authorized certified copy:

- The registrant or a parent or legal guardian of the registrant.
- A party entitled to receive the record because of a court order, or an attorney or a licensed adoption agency seeking the birth record to comply with the requirements of Section 3140 or 7603 of the Family Code.
- A member of a law enforcement agency or a representative of another governmental agency, as provided by law, who is conducting official business.

- A child, grandparent, grandchild, sibling, spouse or domestic partner of the registrant.
- An attorney representing the registrant or the registrant’s estate, or any person or agency empowered by statute or appointed by a court to act on behalf of the registrant or the registrant estate.

Individuals who do not fit into any of the above categories can only obtain an informational copy. Certified copies of original documents (authorized or informational) for birth records before 1964 that are requested in person or by mail are processed and sent within 10-15 working days. Those requesting a certified copy of a birth, death or marriage certificate will be asked to present a valid identification when making in-person requests. Mail requests require a notarized statement of an authorized individual. Mail requests for copies are processed in 10-15 working days.

Branch offices issue copies for death and marriage from 1995-present and birth from 1964-present. Branch offices accept requests for certified copies for birth, death and marriage records, which must be processed at the Norwalk headquarters and then mailed within 10-15 working days.

To request a copy of a birth certificate by mail, please include the following information: Full name at birth, date of birth (if known), or the range of years to be checked, city of birth (must be in LA County), father’s full name, mother’s full name, including maiden name, and your relationship to the registrant. All requests must have a penalty of perjury statement as well as a notarized certificate of identity. A check or money order in the amount of \$28 made out to the Registrar-Recorder/County Clerk must be included along with name and address of person requesting copy. Download a copy of the application at lavote.net and send to: Registrar-Recorder/County Clerk, Birth Records, P.O. Box 489, Norwalk, CA 90651.

Expedited requests: Order at lavote.net using a major credit card. The fee is \$28 for the certificate. Expedited orders will be processed within five working days of receipt of the certificate of identity and penalty of perjury statement. Credit card orders will be returned by regular mail unless Express Mail delivery is requested, which costs an additional \$18.50. A \$9 special handling fee will be charged on all credit card orders in addition to the copy fee.

Adoption (916) 445-2684
 Copies of a birth record of a child who has been adopted or had a legal name change are only available through the state. A completed form along with required fees must be mailed to the California Department of Public Health, Office of Vital Records, M.S. 5103, PO Box 997410, Sacramento, CA

95899-7410. There is a \$16 charge for each copy requested, payable by check/ money order.

Death Certificates (45 days or more after the date of death)

Provides same day service at the Norwalk headquarters and all district offices for death records occurring from 1995 to present. Pursuant to California Health and Safety Code Section 103526 only specific individuals are allowed to receive an authorized certified copy of a death record. An authorized certified copy of a death record may be required to obtain death benefits, claim insurance proceeds, notify Social Security and obtain other services related to an individual's identity.

Those who are not authorized may receive an informational certified copy with the words "Informational, not a valid document to establish identity" imprinted across the face of the copy. Individuals permitted to receive an authorized certified copy:

- The registrant or a parent or legal guardian of the registrant.
- A party entitled to receive the record because of a court order.
- A member of a law enforcement agency or representative of another governmental agency, as provided by law, who is conducting official business.
- A child, grandparent, sibling, spouse or domestic partner of the registrant.
- An attorney representing the registrant or the registrant's estate, or any person or agency empowered by statute or appointed by a court to act on behalf of the registrant or the registrant estate.
- Any funeral director that orders certified copies of a death certificate on behalf of any individual specified in paragraphs (1) to (5), inclusive, of subdivision (a) of Section 7100 of the Health and Safety Code.

Individuals who do not fit into any of the above categories can only obtain an informational copy. Records are available for deaths occurring in LA County since 1892. To request a copy of a death certificate by mail, include the following information: Deceased full name, city of death (if known), or the range of years to be checked, the number of copies you need, your relationship to the deceased, and include a pre-addressed stamped envelope. All requests must have a penalty of perjury statement, a notarized certificate of identity and a check or money order in the amount of \$21 made out to the Registrar-Recorder/County Clerk, Death Records, P.O. Box 489, Norwalk, CA 90651-0489. You may download a copy of the application at lavote.net. It takes approximately 15 working days to process requests.

Copies of death records to be mailed from the Norwalk office can be requested from the East Los Angeles, Florence/Firestone, Lancaster, LAX Airport and Van Nuys branch offices. A valid ID will be requested for orders submitted in person. You may place an expedited order at lavote.net using a major credit card (MasterCard, Visa, American Express, or Discover). The fee is \$21 for the certificate. Expedited orders will be processed within three working days of receipt of the penalty of perjury statement and the notarized certificate of identity. Credit card orders will be returned by regular mail unless Express Mail delivery is requested, which costs an additional \$18.50. A \$9 special handling fee will be charged on all credit card orders in addition to the copy fee. Information on deaths occurring within the past 45 days must be obtained from Public Health, 313 N. Figueroa St., Rm. L-1, Los Angeles 90012, (213) 240-7816.

Registrar of Voters / Voting / Elections

Web: lavote.net

General Info	(800) 815-2666
Candidate Nomination Procedures	(562) 462-2317
Campaign Finance Disclosure	(562) 462-2339
Voter Registration Request Line (multilingual).....	(800) 815-2666, Opt. 3
Pollworker Information.....	(800) 815-2666, Opt. 7
Voter Registration.....	(800) 815-2666, Opt. 2

Requirements for registering to vote: You may register to vote if you are a citizen of the United States, will be at least 18 years of age at the time of the next election, and are not in prison or on parole for a felony violation. The RR/CC provides information on the following:

- Polling Place Location
- Voter Registration/Sample Ballot Inquiries
- Voter Fraud Hotline
- Election Information
- Registering to Vote
- Vote by Mail Ballots
- Pollworker Information/offer Home as Polling Location

Where to register: Registration-by-mail forms are available throughout LA County, including most County buildings, city halls, fire stations, libraries, state motor vehicle offices, public assistance offices (DPSS, WIC), banks and post offices.

When to register: Eligibility to vote in an upcoming election requires a person be registered 15 days prior to the date of the election.

Re-registration: If you have moved, changed your name or wish to change your political party affiliation, you must re-register. Re-registering can be done at lavote.net.

Primary Election Day: Presidential and Statewide primary elections are held on the first Tuesday after the first Monday in June of even-numbered year, alternating every two years (i.e. June 2012 Presidential, June 2014 Statewide).

General Election Day: Presidential and Statewide general elections are held on the first Tuesday after the first Monday in November of even-numbered years, alternating every two years (i.e. November 2016 Presidential, November 2018 Statewide).

Branch Office Locations

Branch Offices..... (800) 201-8999

Provides same day service at the Norwalk headquarters and all district offices for birth records occurring 1964 to present and death and marriage records occurring from 1995 to the present. Accepts mail requests for birth, death and marriage copies and real estate record copies at the Norwalk office only. Lancaster, LAX and Van Nuys district offices accept real estate documents for recording. Services are available for ordering birth, death or marriage records copies as well as real estate document copies at lavote.net.

Beverly Hills Branch, Hours: 8:30am-4pm M-F
9355 Burton Way, 3rd Fl. Beverly Hills 90210

Issues marriage licenses, performs marriage ceremonies (Wednesdays and Fridays by appointment only) provides and accepts voter registration forms and provides vote by mail ballot applications.

East Los Angeles Branch, Hours: 8:30am-4:30pm M-F
4716 E. Cesar Chavez Ave., Building B, Los Angeles 90022-1208

Accepts requests and processes full copies of birth, death and marriage records, issues marriage licenses, performs marriage ceremonies (Fridays by appointment only) accepts Domestic Partnership statements, issues and accepts voter registrations, issues voter abstracts and provides vote by mail ballot applications.

Florence/Firestone Branch, Hours: 8:30am-4:30pm M-F
7807 S. Compton Ave., 1st Fl. Los Angeles 90001

Accepts requests and processes full copies of birth, death and marriage records, issues marriage licenses, performs marriage ceremonies, accepts Domestic Partnership statement filings, issues and accepts voter registrations, issues voter abstracts and provides vote by mail applications.

Lancaster Branch, Hours: 8:30am-4:30pm M-F

44509 16th St. West, Suite 101, Lancaster 93534

Document Recording & Fictitious Business: 8:30am-3:30pm M-F

Accepts requests and processes full copies of birth, death and marriage records, issues marriage licenses, performs marriage ceremonies (Fridays by appointment only) records real property documents, records notary oaths, verifies notary authentication, records fictitious business name filings, accepts domestic partnership statement filings, accepts candidate filings, issues and accepts voter registrations, issues voter abstracts, provides vote by mail ballot applications, provides certified copies of real estate documents.

LAX Airport Court Branch, Hours: 8:30am-4:30pm M-F

11701 S. La Cienega Blvd., 6th Fl. Los Angeles 90045

Document Recording & Fictitious Business: 8:30am-3:30pm M-F

Accepts requests and processes full copies of birth, death and marriage records, issues marriage licenses, performs marriage ceremonies (Fridays by appointment only) records real property documents, records notary oaths, verifies notary authentication, records fictitious business name filings, accepts domestic partnership statement filings, issues and accepts voter registrations, issues voter abstracts and provides vote by mail ballot applications).

Van Nuys Branch, Hours: 8:30am-4:30pm M-F

14340 W. Sylvan St., Van Nuys 91401

Document Recording & Fictitious Business: 8:30am-4pm M-F

Accepts requests and processes full copies of birth, death and marriage records, issues marriage licenses, performs marriage ceremonies (Wednesdays and Fridays by appointment only), records real property documents, records notary oaths, verifies notary authentication, records fictitious business name filings, accepts domestic partnership statements, issues and accepts voter registrations, issues voter abstracts, provides vote by mail ballot applications, provides certified copies of real estate documents.

Homesteads/Recorded Liens

Homesteads / Recorded Liens(800) 201-8999, Opt. 3

A declaration of homestead may be declared and recorded by owners of real property on their principal place of residence. Signatures on the declaration of homestead must be notarized. Declaration of homestead forms may be purchased at most office supply and legal stationery stores and is available at lavote.net. Homestead documents may be recorded by mail or in person. The recording fee is \$15 for the first page and \$3 for each additional page. To record a homestead document by mail, send the completed form and recording fee to: Registrar-Recorder/County Clerk,

P.O. Box 1250, Norwalk, CA 90651-1250. A check or money order payable to the Registrar-Recorder/County Clerk must accompany the homestead document. To record a homestead document in person, bring the completed form to the Norwalk office 8am-5pm M-F (except holidays) or to one of three branch office locations offering remote recording services as follows:

- 14340 Sylvan St. in Van Nuys, 8:30am-3:30pm M-F
- 1028 W. Ave. J-2 in Lancaster, 8:30am-3:30pm M-F
- 11701 S. La Cienega Blvd. 6th Fl. in LA, 8:30am-3:30pm M-F

The examiner reviews documents for proper completion, collects the appropriate fees and records the documents. The original document is returned by mail within one month. A certified copy for a fee of \$6 for the first page and \$3 for each additional page may be requested and received immediately upon recordation of the document. Cash, check or money order may be used for in-person recording.

Recorded Liens: Serves notification by mail to debtors when an involuntary lien is recorded against them. An involuntary lien is a lien that a property owner did not sign. If you have received a copy of a lien from the County Recorder and have questions, you must contact the person or agency that filed the lien. By law, the County Recorder cannot make any changes or alterations on a lien document. Once you have contacted the person or agency that filed the lien and have resolved the issue, a release of lien must be submitted to the County Recorder in Norwalk for recording or at one of three branch office locations offering remote recording services as follows:

- 14340 Sylvan St. in Van Nuys, 8:30am-3:30pm M-F
- 1028 W. Ave. J-2 in Lancaster, 8:30am-3:30pm M-F
- 11701 S. La Cienega, 6th Fl. in LA, 8:30am-3:30pm M-F

Branch offices will record up to three documents per visit. The examiner reviews documents for proper completion, collects the appropriate fees and taxes, and records the documents. The original document is returned by mail within 4-6 weeks. A certified copy for a fee of \$6 for the first page and \$3 for each additional page may be requested and received immediately upon recordation of documents.

The person who signed the original lien and, in most cases, notarized must sign the release. If the person or agency that filed the lien is not available or is no longer in business, you may wish to contact an attorney to seek resolution of the matter. If you are calling to inquire about how to file a lien against someone, you may wish to seek legal advice on these matters.

The appropriate court issues liens created because of a lawsuit. Certified copies of judgments, which affect title to real property, may be recorded.

Marriage License (Before Marriage)

A regular marriage license may be used in any county in California; however, a confidential marriage license must be used in the county in which the license was purchased. To obtain a marriage license, you must be at least 18, have valid picture identification, and a certified copy of dissolution if divorced in the last two years. The fee for a public marriage license is \$91 and the fee for a confidential marriage license is \$85. Marriage licenses may be obtained at the Norwalk Main office; branch offices in East Los Angeles, Florence/Firestone, Lancaster and Van Nuys; and courthouses in Beverly Hills and Los Angeles (LAX Airport). To obtain a license from the Norwalk Main office, you must be at the office no later than 4pm to process the application on the same day. Applications processed after 4pm may be placed on “will-call pick-up” on the next business day. Call the branch office regarding the processing time at that location.

Civil Ceremony

Conducts marriage ceremonies at the Norwalk office and branch offices by appointment only. The fee is \$35. Marriage license are not guaranteed to be issued on the same day as the appointment for the ceremony, so couples must obtain a license prior to the date their ceremony is to be performed. At least one witness must be present at the ceremony unless the couple is marrying using a public marriage license. Couples are responsible for bringing their own witnesses. If they do not have a witness, one can be provided for a fee of \$20.

Deputy Commissioner for a Day

Allows individuals to be deputized for a day to allow them to perform a marriage ceremony. Individuals must fill out the form provided on the web site or send in a letter detailing the:

- Full name of the person to be deputized.
- Phone number and address to contact that person.
- Name of the parties to be married.
- Date of the wedding.
- Location of the wedding.

Letters or applications must include a check or money order for \$75, made payable to RR/CC, two months prior to the wedding. Applications received less than one month prior to the wedding, if accepted, will be subject to a \$13 expediting fee. Mail the letter or application to:

Deputy Commissioner for a Day
Registrar-Recorder/County Clerk, Headquarters

Once the letter and fee are received, a confirmation letter of approval will be sent to the sender. The confirmation letter will request the individual who is to be deputized to make an appointment to be sworn in. Individuals are deputized on Thursdays at 11am in person at the Norwalk office, and only by appointment. No appointments will be issued without the fee being paid. For emergency situations where an individual cannot be deputized on Thursday, accommodations will be made if staff is available. There will be a nominal fee. Individuals coming to the office to be deputized should expect an hour's wait. Deputies may bring one guest. The \$75 fee is non-refundable; however, it can be applied to another deputy appointment within the same calendar year.

Justice of Peace

The position of justice of the peace does not exist in the State of California. The following authorized persons may perform marriage ceremonies in this state: a member of clergy of any religious denomination, California state judge or retired judge, commissioner of civil marriages, federal judges or retired federal judge, current legislator or constitutional officer of California, and current member of Congress who represents a district within California.

Marriage Certificates (After Marriage)

Issues copies of newly filed certificates approximately four to six weeks after the certificate has been received for filing. To request a copy of a marriage certificate by mail, include the following information: first person's name, second person's name, names at birth, and date of marriage (if known), or the range of years to be checked, number of copies you need, and include a pre-addressed stamped envelope. All requests must have a penalty of perjury statement, a notarized certificate of identity and a check or money order in the amount of \$14 made out to the Registrar-Recorder/County Clerk must be included along with name and address of person requesting copy. Send request to: Registrar-Recorder/County Clerk Marriage Records, P.O. Box 489, Norwalk, CA 90651-0489. It takes approximately 15 working days to process requests. For expedited requests, you may place an order at lavote.net using a major credit card (MasterCard, Visa, American Express, or Discover). The fee is \$14 for the certificate. Expedited service is available only to individuals applying for a certified copy. Expedited orders will be processed within three to five working days of receipt of the penalty of perjury statement and the notarized certificate of identity. Credit card orders will be returned by regular mail unless UPS Mail delivery is requested, which costs an

additional \$18.50. A \$6 special handling fee will be charged on all credit card orders in addition to the copy fee.

Confidential Marriage

Requests for marriage records may be made at the Norwalk or branch offices. Provides same day service at the Norwalk headquarters and all district offices for marriage records occurring from 1995. A valid identification for orders submitted in person will be requested. Individuals permitted to receive an authorized certified copy: Pursuant to Family Code 509, only the parties to the marriage are entitled to an authorized certified copy of a confidential marriage record. Informational copies are not issued for Confidential Marriages.

Notary Public Oath & Bonds

Whether you are a new or renewing notary public, you may subscribe to your oath and file your bond and oath at: 12400 Imperial Hwy., Rm. 2001, Norwalk (562) 462-2177; 1028 W. Ave. J-2, Lancaster (661) 945-6446; 14340 W. Sylvan St., Van Nuys (818) 376-3700; or 11701 S. La Cienega Blvd., 6th Fl., Los Angeles (310) 727-6142. Oath and bond registrations at the district offices are by appointment only. The fee is \$20 for a one-page bond and \$3 for each additional page of your bond. There will be a small additional fee if the notary bond form does not comply with the existing recording law regarding form size and reservation of space.

Domestic Partners / Process Servers

Phone: (800) 201-8999, Opt. 4

Domestic Partners: Couples may file a statement of domestic partnership 8am-5pm M-F at the Norwalk office or any branch office. Both partners must be 18 years or older and at least one partner must reside or work within Los Angeles County. It costs \$20 to file a statement of domestic partnership. The statement may be amended upon payment of \$13. Either partner may file a statement of termination of domestic partnership upon payment of \$15. Certified copies are available for \$6 per copy. Forms are available on lavote.net select "County Clerk" and "Domestic Partnership."

Process Servers who received compensation for more than ten process services within a calendar year must file a process server registration with the County where their principal business or residence is located. Process Server Registration application must be filed at the Registrar-Recorder/County Clerk Headquarters located in Norwalk. The registrant must appear in person and meet the following requirements:

- Possess a valid, government issued, picture identification (established by a birth certificate, such as a Driver's License or Passport).

- The principal place of business or residential address must be in LA County.
- Present a bond in the amount of \$2,000 naming the registrant as principal, providing the term of two years, commencement date and expiration date.
- Pursuant to Business and Profession Code §22350, the registrant will be required to submit a completed Live Scan application. A 90-day temporary identification card will be issued until live scan results from the Department of Justice have been reviewed and accepted. Thereafter, the permanent identification card will be issued. Live scan application may be obtained at lavote.net or in person from the County Clerk's office.

The registration fee is \$182 which includes the recording/filing fee of a single sided, single page bond and \$3 for each additional page of the bond. Pictures for temporary and/or permanent identification cards will be taken at the time of registration in our office. Additional, lost or stolen replacement cards are \$10 each.

Real Estate Records..... (800) 201-8999, Opt. 3
 LA County real estate records are maintained in alphabetical indexes by name and year the document was recorded. You may search the indexes in person 8am-5pm M-F except holidays, and third Thursday of the month 8am-7pm. For written requests provide title of the document, names listed on the document, and year the document was recorded. If you do not know the exact year the document was recorded, you must give the years you want searched. The search fee is 50 cents per name, per year searched, \$1 minimum, the fee for a certified copy of a real estate record is \$6 for the first page, and \$3 for each additional page. Make check or money order payable to the Registrar-Recorder/County Clerk. The search fee is non-refundable. A "no record statement" will be issued if no record is found. Send request and fee to: Los Angeles Registrar-Recorder/County Clerk, Real Estate Records, P.O. Box 1130, Norwalk, CA 90651-1130.

You can request a copy of a recorded document online if you have one of the following credit cards: Mastercard, Visa, American Express, or Discover Card or fax (562) 864-1250. To order, go to: <https://paymentsolutions.lexisnexis.com/ca/co/rccrecords>. Online requests are processed through an independent company, VitalChek Network, Inc. which charges a fee for the service.

Credit card orders will be returned by regular mail unless Express mail delivery is requested, which costs an additional \$18.50. A \$1.75 handling

fee will be charged on all credit orders in addition to the copy fee. To order by fax, provide:

- Name on the credit card, card number and expiration date.
- Address where the record is to be mailed, and whether you would like it is sent by regular mail or Express Mail delivery.
- A daytime phone number, including area code.

For more information on services and fees, visit our lavote.net.

Regional Planning

320 W. Temple St., Rm. 1360, Los Angeles 90012..... planning.lacounty.gov

Hours: M, T, and Th 7:30am-5:30pm, W 8:30am-5:30pm, closed Fridays.

General information.....(213) 974-6411

Zoning violations.....(213) 974-6453, (213) 974-6483

County Connect Line(888) 924-4357

From Antelope Valley to LA offices(661) 272-0964

Información en español(213) 974-6466

Prepares plans, in partnership with the community, that provide a vision for how the County and its communities should be developed; develops and implements subdivision and zoning ordinances to regulate the use, height, and placement of structure(s) on private property; enforces zoning regulations to protect property values and keep neighborhood attractive.

Field offices

Antelope Valley..... 335A E. Ave. K-6, Lancaster 93535

8am-noon M-F (Must sign-in before 11:30am for service)

office is subject to early closure on Thursdays

Calabasas26600 Agoura Rd., Calabasas 91302

7-11am M-Th. (Must sign-in before 10:30am for service)

East Los Angeles..... 4801 E. Third St., Los Angeles 90022

8am-noon M-Th. (Must sign-in before 11:30am for service)

La Puente 16005 E. Central Ave., La Puente 91744

8am-noon M-Th. (Must sign-in before 11:30am for service)

San Gabriel Valley 125 S. Baldwin Ave., Arcadia 91007

8am-noon M-Th. (Must sign-in before 11:30am for service)

Santa Clarita Valley 23757 Valencia Blvd., Valencia 91355-2192

8am-noon M-Th. (Must sign-in before 11:30am for service)

South Whittier13523 Telegraph Rd., Whittier 90605

8am-noon M (Must sign-in before 11:30am for service)

Southwest1320 W. Imperial Highway, Los Angeles 90044

Sanitation Districts

1955 Workman Mill Road Whittier, CA 90607-4998 www.lacsd.org
Phone: (562) 908-4288 ext. 2300

The Sanitation Districts protect public health and the environment through innovative and cost-effective wastewater and solid waste management and, in doing so, convert waste into resources such as recycled water, energy, and recycled materials. The agency consists of 24 independent special districts and functions on a regional scale with a service area covering approximately 850 square miles including 78 cities and unincorporated territory within the County. The 24 districts work cooperatively under a joint administration agreement with one administrative staff headquartered near the City of Whittier. Each district has its own board of directors consisting of the mayor of each city within the district and the chair of the Board of Supervisors for districts with unincorporated territory.

The Sanitation Districts' 1,400 miles of main trunk sewers and 11 wastewater treatment plants convey and treat about half the wastewater produced in LA County. The agency is a pioneer in the production of recycled water. Water reclamation plants produce high-quality recycled water that essentially meets drinking water standards and is reused at more than 880 sites throughout the county. Solid waste management facilities serve a portion of the countywide solid waste management needs. The Sanitation Districts operate two sanitary landfills, two landfill energy recovery facilities, a recycle center, three materials recovery/transfer facilities, and participate in the operation of a refuse-to-energy facility. The agency operates a food waste recycling program to help its member cities comply with state organic recycling requirements. Furthermore, in January 2016, the Sanitation Districts gained authority to help local cities with stormwater management.

Sanitary Landfills:

Calabasas (818) 889-0363
5300 Lost Hills Rd., Agoura 90301

Scholl Canyon (818) 243-9779
7721 N. Figueroa St., Los Angeles 90041

Material Recovery and Transfer Facilities:

Downey Area Recycling and Transfer (562) 622-3503
9770 E. Washburn Rd., Downey 90241

Puente Hills Material Recovery Facility(562) 908-4288, ext. 6071
13130 Crossroads Pkwy. South, City of Industry 91746

South Gate Transfer Station(562) 927-0146
9530 Garfield Ave., South Gate 90280

Recycle Centers:

Puente Hills Recycle Center(562) 908-4875
13130 Crossroads Pkwy. South, City of Industry 91746

Refuse-to-Energy Facilities:

Southeast Resources Recovery Facility.....(562) 570-1196
120 Pier S Ave., Long Beach 90802

Sewer Connection and Annexation(562) 908-4288, ext. 1205

Emergency and After-Hours Contact:

Sewage Spills.....(562) 437-6520

Sheriff

Public Info Line: (213) 229-1700, Complaint Line: (800) 698-8255

TTY/TDD: emergency 9-1-1

Web: sheriff.lacounty.gov, LACrimeStoppers.org

Emergency Alerts: alert.lacounty.gov

Parking Tickets(800) 782-3868

Employment Verification(323) 526-5500

Recruitment1-800-A-DEPUTY

Eviction Notices.....(213) 972-3930

Civil Process Service(213) 974-6613

Missing Persons.....(323) 890-5500

Sheriff Auctions (Court-Ordered Sales).....(213) 974-4827, (213) 974-4829

Domestic Violence

Allows victims of domestic abuse to determine if their abuser is still in jail by calling (877) 846-3452. Victims may register with the Victims Information and Notification (VINE) system at the time of sentencing to be automatically notified when the abuser is released from custody.

Parade permits: Contact local sheriff's station for unincorporated areas. No permits issued at sheriff's main office.

Sheriff's Stations

Altadena(626) 798-1131
780 E. Altadena Dr., Altadena 91001

Avalon.....(310) 510-0174
215 Sumner Ave., P.O. Box 1551, Avalon 90704

Carson	(310) 830-1123
21356 S. Avalon Blvd., Carson 90745	
Century Station	(323) 568-4800
11703 S. Alameda St., Lynwood 90262	
Cerritos Station	(562) 860-0044
18135 Bloomfield Ave., Cerritos 90703	
Compton Station	(310) 605-6500
301 S. Willowbrook Ave., Compton 90220	
Crescenta Valley	(818) 248-3464
4554 N. Briggs Ave., La Crescenta 91214	
East Los Angeles	(323) 264-4151
5019 E. 3rd St., Los Angeles 90022	
Industry	(626) 330-3322
150 N. Hudson Ave., City of Industry 91744	
Lakewood	(562) 623-3500
5130 N. Clark Ave., Lakewood 90712	
Lancaster	(661) 948-8466
501 W. Lancaster Blvd., Lancaster 93534	
Lomita	(310) 539-1661
26123 S. Narbonne Ave., Lomita 90717	
Malibu/Lost Hills	(818) 878-1808
27050 Agoura Rd., Agoura Hills 91301	
Marina del Rey	(310) 482-6000, VHF Channel 16 for boaters
Harbor Patrol Emergency, 13851 Fiji Way, Marina del Rey 90292	
Norwalk	(562) 863-8711
12335 Civic Center Dr., Norwalk 90650	
Palmdale	(661) 272-2400
750 East Ave. Q, Palmdale 93550	
Pico Rivera	(562) 949-2421
6631 S. Passons Blvd., Pico Rivera 90660	
San Dimas	(909) 450-2700
270 S. Walnut Ave., San Dimas 91773	
Santa Clarita Valley	(661) 255-1121
23740 W. Magic Mountain Pkwy., Valencia 91355	
South Los Angeles	(323) 820-6700
1310 W. Imperial Highway, Los Angeles 90044	
Temple	(626) 285-7171
8838 E. Las Tunas Dr., Temple City 91780	

Walnut / Diamond Bar(909) 595-2264
21695 E. Valley Blvd., Walnut 91789

West Hollywood.....(310) 855-8850
780 N. San Vicente Blvd., West Hollywood 90069

Police Reports

Generally provided through the sheriff's station that took the report approximately one week after incident. Traffic accident reports may take longer. Some reports are not available to the public, dependent on nature of the report and confidentiality issues involved. Fee is \$23 per report. To request and locate the proper report, the requestor will need a report file number or the date, time, location and name of parties involved.

Records & Identification Bureau

12440 Imperial Hwy., # 120, Norwalk 90650(562) 345-4420

Provides INS Clearance Letters, Massage Therapists Licenses, and arrest record services for employment services, personal reasons, attorney representation, and mistaken identity (someone has used a person's name or an arrest has been placed on their record because of name similarity). Individuals seeking criminal records are only entitled to their own unless they have a notarized letter of authorization allowing someone else to access their criminal history. Employers normally use private companies to do background checks. However, the Sheriff does conduct name-based background checks with appropriate waivers and fees.

Jails

Inmate location & booking information(213) 473-6100
Web: <http://app5.lasd.org/iic/>

Century Regional Detention Facility.....(323) 568-4500
11705 S. Alameda St., Lynwood 90262 (Female Inmates)

Men's Central Jail.....(213) 974-4082, (213) 974-4921
441 Bauchet St., Los Angeles 90012

Mira Loma Detention Center (Closed)(661) 524-2799, (661) 524-2700
45100 N. 60th St. West, Lancaster 93536

North County Correctional Facility.....(661) 295-7810
29340 The Old Rd., Castaic 91384-2905

Peter J. Pitchess Detention Center:

East Facility (Closed)(661) 295-8815
29310 The Old Rd., Castaic 91384-2905

North Facility.....(661) 295-8840

29320 The Old Road, Castaic 91384-2905

South Facility (661) 295-8805

29330 The Old Rd., Castaic 91384-2905

Sybil Brand Institute for Women (Temporarily closed)

4500 E. City Terrace Dr., Los Angeles 90063

Twin Towers Correctional Facility

450 Bauchet St., Los Angeles 90012

Tower One.....(213) 893-5100

Tower Two (213) 893-5220

South Coast Air Quality Management District

21865 E. Copley Dr., Diamond Bar 91765..... aqmd.gov

General Information..... (909) 396-2000

Report a Smoking Vehicle, Smog Information (800) 288-7664

Asbestos Information (909) 396-2327

Public Affairs..... (909) 396-2432

Superior Court

Headquarters, 111 N. Hill St., Los Angeles 90012 LACourt.org

California State Courts: courts.ca.gov

Information (8:30-10:30am and 1:30-3:30pm M-F):

Appellate (213) 633-1070

Bail Refunds..... (213) 830-0841

Community Relations (213) 633-1010

Media Relations..... (213) 830-0815

Pace..... (213) 830-0199

Volunteers..... (213) 633-0374

Family Law Facilitators / Self-Help Resource Centers..... (213) 830-0849

Airport Courthouse, 11701 S. La Cienega Blvd., LA 90045

Misdemeanor Cases (310) 725-3099

Felony Cases..... (310) 725-3025

Alfred J. McCourtney Juvenile Justice Center (661) 483-5924

Lancaster Juvenile Court, 1040 W. Ave. J, Lancaster 93534-3399

Alhambra Courthouse..... (626) 308-5309

150 W. Commonwealth Ave., Alhambra 91801..... (626) 293-2100

Bellflower Courthouse (562) 804-8025

10025 E. Flower Ave., Bellflower 90706

Criminal: (562) 345-3398, Traffic: (562) 345-3399

Beverly Hills Courthouse (310) 281-2400

9355 Burton Way, Beverly Hills 90210

Burbank Courthouse, 300 E. Olive Ave., Burbank 91502
Criminal.....(818) 260-8498
Traffic.....(818) 260-8499

Catalina Courthouse(562) 256-2314
215 Sumner Ave., Avalon 90704 (every other Friday)

Central Arraignment Court 213 617-5699
429 Bauchet St., Rm. 210, Los Angeles 90012

Central Civil West Courthouse, 600 S. Commonwealth Ave., LA 90005
General Information(213) 351-7599

Chatsworth Courthouse, 9425 Penfield Ave., Chatsworth 91311
Unlimited Civil and Traffic.....(818) 407-2200

Clara Shortridge Foltz Criminal Justice Center.....(213) 628-7900
210 W. Temple St., Los Angeles 90012

Bail / Bonds, Criminal Register of Actions, Provides information regarding
arrest records for court disposition (fine, conviction, dismissal, etc.).

Compton Courthouse, 200 W. Compton Blvd., Compton 90220
Criminal.....(310) 761-8658
Family Law Facilitator(310) 761-1858
Juvenile Delinquency(310) 761-4349
Unlimited Civil/Family Law.....(310) 761-8657
Traffic.....(213) 761-8659

Downey Courthouse, 7500 E. Imperial Hwy., Downey 90242
Small Claims.....(562) 803-7054
Criminal.....(562) 803-7050
Traffic.....(562) 803-7046

East Los Angeles Courthouse(323) 881-5800
4848 E. Civic Center Way, Los Angeles 90022

Eastlake Juvenile Court.....(323) 227-4399
1601 Eastlake Ave., Los Angeles 90033-1094

Edmund D. Edelman Children's Court(323) 307-8000
201 Centre Plaza Dr., Ste. 3, Monterey Park 91754-2158

El Monte Courthouse
11234 E. Valley Blvd., El Monte 91731
Criminal.....(626) 401-2298
Traffic.....(213) 401-2299

Glendale Courthouse.....(818) 500-3524
600 E. Broadway, Glendale 91206
Civil Unlimited (excluding personal injury).....(818) 500-3551
Criminal.....(818) 500-5894

Traffic	(213) 742-1928
Governor George Deukmejian Long Beach Courthouse, 275 Magnolia Ave, Long Beach, 90802	
Family Law Facilitator	(562) 256-2319
Financial Evaluator	(562) 256-2311
Juvenile	(562) 256-2312
Traffic	(562) 256-2313
Criminal	(562) 256-2314
Civil.....	(562) 256-2315
Unlawful Detainer (evictions).....	(562) 256-2316
Family Law.....	(562) 256-2317
Inglewood Courthouse.....	(310) 419-1300
One West Regent St., Inglewood 90301	
Traffic	(310) 419-1399
Small Claims	(310) 419-1396
Inglewood Juvenile Court.....	(310) 412-8301
110 Regent St., Los Angeles 90301-1274	
Los Padrinos Juvenile Courthouse	(562) 658-0799
7281 E. Quill Dr., Rm. A-2, Downey 90242-2096	
Metropolitan Courthouse	213-745-3201
1945 S. Hill St., Los Angeles 90007	
Traffic	(213) 742-1884
Criminal	(213) 745-3202
Michael D. Antonovich Antelope Valley Courthouse	
42011 4th St. West, Lancaster 93534	
Civil/Small Claims	(661) 483-5797
Criminal	(661) 483-5798
Family Law/Probate	(661) 483-5796
Traffic	(661) 483-5799
Records	(323) 307-8096
Norwalk Courthouse, 12720 Norwalk Blvd., Norwalk 90650	
Civil.....	(562) 345-0899
Criminal.....	(562) 345-0896
Pasadena Courthouse, 300 E. Walnut St., Pasadena 91101	
Small Claims	(626) 396-3397
Misdemeanor Criminal.....	(626) 396-3398
Felony Criminal	(626) 396-3393
Traffic	(626) 396-3399
Family Law Facilitator	(626) 396-3392
Pomona Courthouse, 400 Civic Center Pl., Pomona 91766....	
Juvenile Delinquency.....	(909) 802-1195

TROs/ Civil Unlimited Non-personal injury	(909) 802-1198
Family Law	(909) 802-1197
San Fernando Courthouse , 900 Third St., San Fernando 91340	
Criminal.....	(818) 256-1800
Santa Clarita Courthouse , 23747 W. Valencia Blvd., Santa Clarita, 91355	
Criminal.....	(661) 253-5698
Traffic.....	(661) 253-5699
Santa Monica Courthouse , 1725 Main St., Santa Monica 90401	
Civil	(310) 255-1963
Family Law	(310) 255-1962
Traffic.....	(310) 255-1946
Spring Street Courthouse , 312 North Spring Street, Los Angeles, CA 90012.	
General Information	(213) 310-7000
Stanley Mosk Courthouse , 111 N. Hill St., Los Angeles 90012-3117	
Guardianship Pro Per Assistance, Rm. 230, M-W 9:30am-3:30pm	
Civil / Small Claims	(213) 830-0803
Family Law Information	(213) 830-0830
Sylmar Juvenile Court	(818) 364-2022
16350 Filbert St., Sylmar 91342-1099	
Torrance Courthouse , 825 Maple Ave., Torrance 90503	
Civil / Family Law.....	(310) 787-3697
Criminal.....	(310) 787-3698
Traffic.....	(310) 787-3699
Van Nuys East Courthouse , 6230 Sylmar Ave., Rm. 107, Van Nuys 91401	
General Civil.....	(818) 901-4799
Small Claims.....	(818) 901-4798
Family Law	(818) 901-4797
Van Nuys West Courthouse , 14400 Erwin St. Mall, Van Nuys 91401	
Criminal.....	(818) 989-6998
Traffic.....	(818) 989-6999
West Covina Courthouse , 1427 West Covina Pkwy., West Covina 91790	
Criminal.....	(626) 430-2598
Traffic.....	(213) 430-2599
Whittier Courthouse , 7339 South Painter Ave., Whittier, CA 90602.	
Family Law	(562) 968-2699
Small Claims Court	lacourt.org/online/smallclaims
Small Claims Advisors	(213) 974-9759
Handles claims for \$7,500 and less. Parties may ask a lawyer for advice before going to court, but may not have a lawyer appear in court for them.	

Self-Help Legal Resource Centers

Assist self-represented litigants with civil matters by providing education, typically through workshops. Offer free resources on family law, probate (conservatorships, guardianships and elder abuse restraining orders) and civil matters (restraining orders and unlawful detainers). Additional low- or no-cost legal resources are available at alternative dispute resolution offices and self-help information sites online.

Antelope Valley Self-Help Legal Access Center

Michael D. Antonovich Antelope Valley Courthouse

42011 4th St. W., Lancaster 93534

8:30am-noon and 1:30-4:30pm M-F

Family Law, Divorce, Paternity; Domestic Violence, Housing Law, Civil Harassment, Name Change, and Guardianship

Compton Self-Help Legal Access Center, Compton Courthouse

200 W. Compton Blvd., 11th Fl., Rm. 1102, Compton 90220

8:30am-noon and 1:30-4:30pm M-Th., 8:30am-noon F

Family Law: Divorce, Paternity; Housing Law, Small Claims, and Guardianship

Inglewood Self-Help Legal Access Center, Inglewood Courthouse

1 Regent St., First Fl., Rm. 107, Inglewood 90301

9am-noon and 1:30-4pm M-Th., 9am-noon F

Family Law: Divorce, Paternity; Domestic Violence, Housing Law, Civil Harassment, Contracts, and Name Change

Long Beach Self-Help Legal Access Center, Long Beach Courthouse

275 Magnolia Avenue, Room 505, Long Beach, CA 90802

8:30am-noon and 1:30-4:30pm M-Th., 8:30am-noon F

Family Law: Divorce, Paternity, and Domestic Violence

Norwalk Resource Center for Self-Represented Litigants

Norwalk Courthouse, 12720 Norwalk Blvd., Rm. 104E, Norwalk 90650

8am-4pm M-Th., 8am-noon F

Family Law: Divorce, Paternity, Conservatorship Clinic (9am-noon W)

Pasadena Resource Center for Self-Represented Litigants

Pasadena Courthouse, 300 E. Walnut St., Rm. 300, Pasadena 91101

8am-4pm M-Th., F, 8am-noon Facilitator and Conservatorship only

Family Law: Divorce, Paternity, Housing Law: Unlawful Detainer Walk-In Clinic 1:30pm M-Th., Conservatorship Clinic: 9am-noon F, Response to Domestic Violence Restraining Orders: only at 8:30am T

Pomona Self-Help Legal Access Center, Pomona South Courthouse

400 Civic Center Plaza, 7th Fl., Rm. 702, Pomona 91766

8:30am-noon and 1:30-4:30pm M-Th., 8:30am-noon F

Family Law: Divorce, Paternity; Domestic Violence, Housing Law, Civil Harassment, and Name Change

San Fernando Self-Help Legal Access Center, San Fernando Courthouse

900 Third St., Cafeteria, San Fernando 91340

8:30am-noon and 1:30-4:30pm M-Th., 8:30am-noon F

Family Law: Divorce, Paternity; Domestic Violence, Housing Law; Other Civil matters – Civil Harassment, and Name Change

Santa Monica Self-Help Legal Access Center, Santa Monica Courthouse

1725 Main St., Santa Monica 90401

8:30am-noon and 1:30-4:30pm M-Th., 8:30am-noon F

Family Law: Divorce, Paternity; Domestic Violence, Housing Law, Civil Harassment, Contracts, and Name Change, Self-Help Resource Center

Stanley Mosk Courthouse

111 N. Hill St., Fourth Fl., Rm. 426, Los Angeles 90012

8am-4pm M-Th., F, 8am-noon

Torrance Self-Help Legal Access Center, Torrance Courthouse

825 Maple Ave., Rm. 160, Torrance 90503

8:30am-noon and 1:30-4:30pm M-Th., 8:30am-noon F

Family Law: Divorce, Paternity; Guardianship, Housing Law, Civil Harassment, Contracts, and Name Change

Van Nuys Self-Help Legal Access Center, Van Nuys East Courthouse

6230 Sylmar Ave., Third Fl., Law Library, Van Nuys 91401

8:30am-noon and 1:30-4:30pm M-Th., 8:30am-noon F

Family Law: Divorce, Paternity; Domestic Violence Housing Law, Civil Harassment, and Name Change, Conservatorship Clinic (9am-noon Th.)

Jury Duty / Juror Services

Jury Commissioner's Office(800) 778-5879, TDD: (888) 354-0441
320 W. Temple St., Los Angeles 90012

Probate

111 N. Hill St., Rm. 426, Los Angeles 90012 (213) 830-0850

Wills, guardianship, conservatorship, and creditors' claims against an estate. Call your local Superior Court for days and times the Probate office is available in each outlying district. Handles decedents' estates, trust proceedings, guardianship proceedings, conservatorship proceedings and minor's compromises. To check for a probate action filed, the decedent's full name and date of death are required, call (213) 830-0803. If a case has been opened in LA County, you will receive a case number and can tell you in which district the case is pending. With that case number, you can view the file where it is located.

Probate by Public Administrator: Serves as estate administrator and opens probate for estates of decedents who have no one else qualified and willing to do so, or where the family nominates the Public Administrator to handle the probate matters of the decedent. To report a decedent estate that appears to be abandoned or ignored, please contact:

Hall of Records, 320 W. Temple St., 8th Fl., Los Angeles 90012
New Case Intake..... (213) 974-0460

Wills: Written to direct how a person’s property should be distributed after he or she dies. California’s Probate Code Sec. 6100 et. seq. governs wills and their execution. The Probate Code is available in libraries, in many legal self-help manuals, and at www.leginfo.ca.gov. A will must be filed with the probate court within 30 days of notification of the will-maker’s death. To learn whether a probate case has been filed or to obtain a case number, parties may search the case index or call and provide the decedent’s full name and date of death. Once a case number is obtained, it is possible to monitor a case via the court’s website or by reviewing a case file in the courthouse where it is stored.

Civil Cases: Allows the public, for a fee, unlimited downloading from the court’s website of civil records in lawsuits greater than \$25,000 filed at Stanley Mosk Courthouse in Los Angeles. The public may search for documents filed since 1997 by either a case number or a party name.

Criminal Case Defendants: Allows the public, for a fee, to access an index of defendants in criminal cases in the Los Angeles Superior Court online. Provides a list of case numbers and filing dates related to the party/company name submitted. If available, counts, current charges, disposition and disposition dates will be included. The site is updated daily.

Court Records

Copies of recent court documents - including orders regarding dissolutions of marriage and judgments of dissolutions, probate, name changes, criminal and civil cases – may be available at the courthouse in the judicial district where the case was handled. Conduct case research online to determine where the case was heard. If the case concluded more than 10 years ago, records are likely at the Archives and Records Center, 222 N. Hill St., Los Angeles 90012. No phone orders are accepted.

Some post-1999 civil case documents for cases heard at Stanley Mosk Courthouse may be found online, where they can be purchased and downloaded. In the Central District, visit or write the certification section in Rm. 112 at the Stanley Mosk Courthouse, 111 N. Hill St., Los Angeles.

Ordering case documents requires a case number. To search for a civil case number, provide the names of the parties and the year the case was filed to civil index staff members. For civil cases, call the civil index clerk at (213) 830-0803. An in-person index fee for civil searches costs \$25 per name if a search takes more than 10 minutes. Criminal case index searches for criminal cases filed before 1956 are performed at the Archives and Records Center, 222 N. Hill St., Los Angeles 90012; criminal cases filed 1957 and later are indexed at the Criminal Justice Center, 210 W. Temple St., Rm. M-6, Los Angeles 90012. California law allows misdemeanor case records to be destroyed five years after their disposition.

Archives & Records (213) 830-0198 (8:30-10:30am & 1:30-3:30pm)
Purchase case document copies in person at the Center, 222 N. Hill St., Los Angeles, 8:30am-4pm M-F except holidays. Mail requests for case documents to Archives and Records Center, 222 N. Hill St., Rm. 212, Los Angeles, CA 90012. Enclose a check, payable to the Los Angeles Superior Court, to cover the copying cost of documents, which is 50 cents per page and a certification fee of \$15 per document. If the document is a final judgment of divorce, add \$15 for the certification fee. If the copies are for official use in another country, there is a \$20 fee for exemplification. If you do not know the number of pages or the cost for copies, write below the long dollar line on your check the phrase: "Not to exceed \$30. The clerk processing the order will fill in the actual amount and return a receipt with the copies. Enclose a self-addressed, legal-sized envelope. Allow six to eight months for processing.

Divorce Records: Allows ordering of certified copies of final divorce decrees online. Requests and payments may be made on the Court's website; copies are delivered by mail. Allow 60 working days for processing and additional days for delivery via U.S. mail.

Adoptions Records (323) 307-8099 (8:30am-4:30pm M-F)
Adoption Unit, Edmund D. Edelman Children's Court
201 Centre Plaza Dr., Rm. 2100, Monterey Park 91754

Adoption records dating back to the 1800s are housed in the Adoption Unit at the Edmund D. Edelman Children's Court in Monterey Park. Persons seeking information about their adoption records for family medical background information may request a "Petition for Birth Record Information" pursuant to Health and Safety Code Section 102705. If the judge grants the Petition for Birth Record Information, the petitioner will get a copy of the court file and state file with identifying information redacted. Only if the petitioner specifically requests a copy of the birth certificate and only if the judge grants the request, will the petitioner get a copy of the original birth certificate. There is an approximate four to 8-

month processing period after requests are submitted as the request must be coordinated with the State Department of Social Services and Vital Records in Sacramento. If the parents choose to remain anonymous, their identities will not be released.

To request adoption records unrelated to family medical background, the petitioner should request an "Application and Order of Approval of the Court to Obtain Information Regarding an Adoption" pursuant to Family Code Section 9200. If adoption information is found, a copy of the original adoption order (Adopt 215), adoption agreement (Adopt 210), and request for adoption form (Adopt 200) will be given to the petitioner. There is an approximate four to six weeks processing period after requests are submitted. Applications and Order of Approval of the Court to Obtain Information Regarding an Adoption forms will be reviewed by a judge if the petitioner is not the party involved in the adoption proceeding. If the parents choose to remain anonymous, their identities will not be released.

For unlawful detainer (evictions), small claims, civil post judgment/ defaults, civil filings, name change and civil index, call:..... (213) 830-0803

Name Change: Mandatory Judicial Council forms are required for changing your name. To change your name by the court petition method, contact your local Superior Court clerk for the proper forms or print them from the website. You will need the Petition for Change of Name, Decree Changing Name and Order to Show Cause for Change of Name. It is not necessary to obtain a court decree to change your name. Generally, you just start using the new name, and change every place where it appears - driver's license, bank records, Social Security, etc. However, it is illegal to change your name to hide your identity to commit a fraud (such as concealing the fact that you're a registered sex offender).

Women are not required to obtain an order in a divorce decree to restore their maiden names, though it may assist in keeping vital statistics straight. Women do not need to petition for a name change upon marriage. The marriage certificate is recorded and provides all documentation needed to provide a record at the state and county level of the basis for the change of name. This is true whether the wife decides to adopt her husband's name, use a hyphenated name, or just keep her maiden name.

Family Court Services

111 N. Hill St., Rm. 241, Los Angeles 90012

Child Custody Evaluation/Mediation..... (213) 830-0835

Provides agreements regarding custody and visitation. Provides parents an opportunity to develop a parenting plan for their children with the assistance of a mental health professional. Meetings are by appointment only. For information regarding matters in family law (divorce/dissolution, legal separation, annulment, paternity and related custody actions) in outlying areas, contact your local superior court. Child support enforcement operations are based at Central Civil West Courthouse, 600 S. Commonwealth Avenue, 18th floor, Los Angeles, CA 90005.

Individuals seeking assistance in the preparation of various family law forms relating to support issues, paternity, answers to district attorney complaints, fee waiver applications and wage assignment orders may contact the Family Law Facilitator. The office provides this service without charge. Staff will not give legal advice or represent any parties in an action. Contact your local office to make an appointment.

Central District, Family Law (213) 830-0830

Grand Juries

11-506 Clara Shortridge Foltz Criminal Justice Center
210 W. Temple St., Los Angeles 90012, Website: grandjury.co.la.ca.us

Civil Grand Jury (213) 628-7914

Reviews complaints about government agencies, representatives and services in LA County. Twenty-three jurors are randomly selected from applicants who volunteer to serve for a year.

Criminal Grand Jury (213) 628- 7962

Candidates are chosen from voter registration lists and Department of Motor Vehicle license and identification records by a random selection process. Persons chosen are sent a prospective juror questionnaire to determine whether they are qualified to serve or whether legal grounds exist to excuse them. If selected, they generally serve 30 days.

Treasurer & Tax Collector

500 W. Temple St., 437, Los Angeles 90012 ttc.lacounty.gov

Cashier: 225 N. Hill St., First Floor Lobby, Los Angeles 90012 (213) 974-2111

Property Tax Internet Portal Web: lacountypropertytax.com

The Treasurer and Tax Collector administers and manages the County treasury, providing for the collection, custody and investment of all County general, trust, school, and special district funds; bills and collects current and delinquent real (secured) property taxes, personal (unsecured) property taxes; bills and collects transient occupancy and utility user taxes for unincorporated areas of the County; issues and collects fees required

under LA County business and public health licensing ordinances; collects monies owed the County for certain debts arising from the receipt of services provided through County resources. Also, serves as the public administrator. Conducts investigations of decedents who resided or had property in LA County where no executor, legatee, or heir has sought to administer the estate; manages the estates of decedents when appointed by the Court.

Transit Access Pass (TAP)/ Bus Passes / Transit (213) 974-2068
Other Tax..... (213) 893-7984

Transient Occupancy Tax, Utility User Tax, Senior Citizens Exceptions, Business License Tax – Disposal Facilities (Unincorporated areas only)

Bonds (213) 974-2005
Improvement Bonds, Redemption of Registered Bonds, Redemption of Bearer Bonds

Debts for County Services / Collection Services (213) 974-0160
Provides collection services for delinquent accounts receivable to various County departments

Business License (213) 974-2011
225 N. Hill St., Rm. 109, Los Angeles 90012
Email: businesslicense@ttc.lacounty.gov
Web: ttc.lacounty.gov/Proptax/business_license.htm
Unincorporated areas and the cities of Malibu, Santa Clarita and Westlake Village.

Lancaster (661) 723-4492
335A East Ave. K-6, Lancaster 93535, Hours: T, Th, F, 8am-4:30pm

Valencia..... (661) 253-7342
23757 Valencia Blvd., Valencia 91355, Hours: M & W, 8am-4:30pm

Certain business activities conducted in the unincorporated areas of the County and the cities of Malibu, Santa Clarita, and Westlake Village, require a business license from the County. For information regarding business licenses in cities other than those listed above, contact the local city hall. For a list of business activities that require a Business License from the County, visit ttc.lacounty.gov/Proptax/business_license.htm.

Secured Property Taxes / Property Tax Payment Plans (213) 974-2111
225 N. Hill St., Rm. 115, Los Angeles 90012, Email: info@ttc.lacounty.gov
Property tax information is available to taxpayers is available 24 hours a day, 7 days a week through our Property Tax Automated Telephone System. Call (213) 974-2111 or (888) 807-2111.

Secured Property Tax: Annual Secured Property Tax bills for real property such as vacant land and/or structures on land are mailed in October and may include personal property taxes. The first installment is due Nov. 1 and becomes delinquent if payment is not received by 5 p.m. Pacific Time or United States Postal Service (USPS) postmarked on or before Dec. 10. The second installment is due Feb. 1 and becomes delinquent if payment is not received by 5 p.m. Pacific Time or USPS postmarked on or before April 10. If the delinquency date falls on a Saturday, Sunday, or County observed holiday, by law, the Tax Collector extends the delinquency date to the close of business on the next business day. The County accepts partial payment towards current and defaulted property taxes. Payments for current and defaulted property taxes can be made online using eCheck, credit cards (American Express, Discover, MasterCard, and Visa) and debit cards. The eCheck payment option requires a Personal Identification Number (PIN) and is free of charge. Property owners may also use credit cards (American Express, MasterCard, and Visa) and debit cards to pay property taxes over the telephone. To use this service, call (888) 473-0835. For both online and telephone credit and debit card payments, a service fee will be charged by the third-party vendor to utilize this service and a processing fee will be charged for any credit/debit card payment that is dishonored or reversed for any reason.

Through its third-party notification program, the Tax Collector allows property owners to designate a person or an agency to receive a copy of past due notices. While third parties are not responsible for paying the bill, they can remind the property owners that their property tax may be in default or to act to prevent them from losing their property in the event of a tax sale. Senior citizens, those with language limitations, and others who require special assistance are among those who may benefit from this program. Through its email notification service, the Tax Collector allows taxpayers to receive property tax related emails regarding special notices and upcoming events, such as annual property tax deadline reminders, office location updates and other news. To subscribe, visit ttc.lacounty.gov/eNotify.

Vacant residential lots or commercial properties with three or more years in default (arrears) become Subject to the Tax Collector's Power to Sell at a public auction. Residential or agricultural property with five or more years in default become Subject to sale at a public auction. If a property has defaulted taxes, a notation will be printed on the annual property tax bill in the pink box. Property owners may be eligible to open an Installment Plan of Redemption and pay the defaulted taxes over a five-year period for vacant residential lots or commercial properties that is less than three years in default, and residential or agricultural property that is less than

five years in. People who receive such a notation on their property tax bills should contact the Tax Collector immediately. The State Controller’s Office reinstated the Property Tax Postponement Program for senior, blind, or disabled citizens. The program allows eligible homeowners to defer current-year property taxes on their principal residence if they meet certain criteria, including at least 40 percent equity in the property, a total annual household income of \$35,500 or less and other requirements. For information, visit www.sco.ca.gov/ardtax_prop_tax_postponement.html.

Information about property taxes from four property tax departments (Assessor, Auditor-Controller, Treasurer and Tax Collector, and Assessment Appeals Board) is available at lacountypropertytax.com, where taxpayers may obtain one-stop answers to basic questions about assessment, taxation and appeal matters.

Substitute Secured Property Tax Bill Request Line..... (213) 893-1103

The line is available 24/7 and can be used to request substitute and delinquent property tax bills. The system is designed for use with touch-tone telephones; taxpayers with rotary telephones may also obtain information by speaking with an agent during normal business hours.

Liens on Real Property, Tax Sales, Auctions(213) 974-2045, (213) 974-2040

Email: auction@ttc.lacounty.gov

Residential or agricultural properties that are tax-defaulted for five years and vacant residential or commercial properties that are tax-defaulted for three years become Subject to the Tax Collector’s Power to Sell and are offered for sale at public auctions each year. For information regarding upcoming auctions, how to purchase an auction book, and how to register, contact us and speak to the auction staff. Prospective bidders should read all the information provided on the website, particularly the terms and conditions because all sales are final.

Prospective bidders should thoroughly investigate the properties prior to the auction. The County makes no guarantees as to the condition of the properties, nor assumes any responsibility for conformance to codes, permits, or zoning ordinances. The burden is on the purchaser to thoroughly research before the sale as to the usability, the ground location, or property lines of the properties. Properties are sold “as is” and no refunds for any purchases are made due to bidder error.

Judgment Liens (888) 474-0244

If the Tax Collector obtains a civil judgment, an abstract of judgment, also known as a judicial lien, it is recorded. The lien has the effect of attaching to any real estate, or personal property owned by a debtor and prevents the debtor from recording real estate and loan transactions. In addition, most major credit reporting bureaus report the tax liens. The lien can be released after the judgment is paid in full.

Public Health License Liens (Obtain a release of lien)(626) 430-5350

If a business fails to pay its annual public health license fee by the designated due date, Public Health files a lien with the Registrar-Recorder. The lien is recorded in the name of the business or the owner.

Unsecured Tax Liens / Personal Property Taxes(213) 893-7935

225 N. Hill St., Rm. 122, Los Angeles 90012

Email: unsecured@ttc.lacounty.gov

Obtain a release of the lien. Unsecured tax bills are mailed beginning in March of each year and continuing through June. The bills are payable upon receipt and become delinquent if payments are not received or postmarked by August 31. If unsecured taxes are not paid as of November 1 of each year, the Tax Collector files a lien with the Registrar-Recorder. Typical items assessed and collected on the unsecured tax roll include boats, airplanes, business property, escape and supplemental assessments against former owners of real property. This lien prevents the assessee from recording real estate and loan transactions in LA County. In addition, most major credit reporting bureaus report the tax liens.

Public Administrator

Hall of Records, 320 W. Temple St., 8th Fl., Los Angeles 90012

Phone: (213) 974-0404, (213) 974-0460 (New Cases/Information)

Conducts investigations of decedents who resided or had property in LA County where no executor, legatee, or heir has sought to administer the estate; manages the estates of decedents when appointed by the court. Conducts auctions of real and personal property of decedent and conservatee estates.

Personal Property Auction(626) 336-2364

Estates and Conservatorships Auctions.

Web: cwsmarketing.com, BIDKW.com

Deceased Persons

Report Property Left Unattended(213) 974-0460

Inheritance Tax

As of January 1, 1981, state law eliminated the county treasurer's role in collecting inheritance taxes and eliminated the necessity of checking contents of safe deposit boxes. Information should be obtained from the State Controller, Division of Tax Administration, P.O. Box 247, Sacramento 95802-0247, Web: sco.ca.gov/ardtax_estate_tax.html

Vector Control

Mosquito breeding, drainage, standing Water.

Antelope Valley Mosquito & Vector Control District..... (661) 942-2917

Web: avmosquito.org

Compton Creek Mosquito Abatement District..... (310) 933-5321

Web: comptoncreekmad.org

Greater LA Vector Control District..... (562) 944-9656

Web: glacvcd.org

Sylmar Branch (818) 364-9589

San Gabriel Valley Mosquito & Vector Control (626) 814-9466

Web: sgvmosquito.org

For information on West Nile Virus (800) 427-8700

Pasadena and Long Beach residents contact the city health departments:

City of Pasadena, Environmental Health..... (626) 744-6004

City of Long Beach, Vector Control (562) 570-4132

Workforce Development, Aging & Community Services

3175 W. Sixth St., Ste. 302, Los Angeles 90020 (213) 738-2600

Web: wdacs.lacounty.gov (213) 738-3175

Media & Public Relations..... (213) 738-2593

Whether seeking a first job or a career change, eating a nourishing lunch at a senior center, reporting adult abuse, resolving legal disputes, fostering harmonious and equitable intergroup relations, or taking care of a person in need, WDACS is ready to assist you, a family member, or someone you know.

Employment and Training (888) 226-6300

Adult Protective Services Central Intake Unit..... (213) 351-5401

Elder Abuse Hotline..... (877) 477-3646

Community Services Resource Corporation (213) 738-2682

Hate Crimes / Human Relations Commission (213) 738-2788

Area Agency on Aging

3333 Wilshire Blvd., Ste. 400, Los Angeles 90010..... (800) 510-2020

To serve our older adult population, LA County operates a variety of programs administered by the Area Agency on Aging (AAA). Established in 1975 by the State of California, AAA is a separate division within the Aging and Adult Services Branch. It is responsible for identifying unmet needs as well as planning, coordinating and implementing programs that promote the health, dignity and well-being of our older residents. AAA contracts with community agencies to deliver services that promote independent

lifestyles such as senior lunch and home delivered meals, nutrition programs, care management, home based care, family caregiver support and legal assistance.

Dispute Resolution

Phone: (213) 738-2621

Provides residents with an alternative to resolve disputes without having to engage with the formal judicial system. Trained mediators help disputants resolve their differences quickly, without the added cost of time and money required for a full formal court proceeding. Dispute resolution assistance often is available at little or no cost.

Community & Senior Centers

3175 W. 6th Street, Los Angeles 90020 (213) 738-4913

Altadena Senior Center (626) 798-0505
560 E. Mariposa St., Altadena 91001

Altadena Community Center (626) 398-6174
730 E. Altadena Dr., Altadena 91001

Antelope Valley Senior Center (661) 726-4400
777 W. Jackman St., Lancaster 93534

Asian Service Center
14112 S. Kingsley Dr., Gardena 90249 (310) 217-7300

Centro Maravilla Service Center (323) 260-2804
4716 E. Cesar Chavez Ave., Los Angeles 90022

East Los Angeles Service Center (323) 260-2801
133 N. Sunol Dr., Los Angeles 90063

East Rancho Dominguez Service Center (310) 603-7401
15116 S. Atlantic Ave., Compton 90221

Florence/Firestone Service Center (323) 586-6502
7807 S. Compton Ave., Los Angeles 90001

Los Nietos Senior Center (562) 669-9898
11640 E. Slauson Ave., Whittier 90606

Potrero Heights Park Community & Senior Center (626) 927-5430
8051 Arroyo Drive, Montebello, CA 90640

San Gabriel Valley Service Center (626) 575-5431
1441 Santa Anita Ave., South El Monte 91733

San Pedro Service Center (310) 519-6091
769 W. Third St., San Pedro 90731

Santa Clarita Valley Service Center (661) 254-0070
24271 S. Main St., Newhall 91321

Willowbrook Senior Center (310) 603-3358
12915 Jarvis Ave., Los Angeles 90061

Employment Services

Antelope Valley AJCC..... (661) 726-4128
1420 West Avenue I, Lancaster, CA 93534, Services: Adult, Dislocated,
Senior, Veteran, Youth

Pomona Valley Comprehensive AJCC..... (909) 242-7999
264 East Monterey Ave., Pomona, CA 91767
Services: Adult, Dislocated, Senior, Veteran, Youth

East San Gabriel Valley Comprehensive AJCC..... (626) 934-5700
14101 E. Nelson Ave. La Puente, CA 91746, Services: Adult, Dislocated,
Senior, Veteran, Youth

Southeast L.A. AJCC (323) 586-4700
5301 Whittier Blvd. 2nd Floor, Los Angeles, CA 90022
Services: Adult, Dislocated, Senior, Veteran, Youth

Southeast L.A. AJCC (323) 586-4700
2677 Zoe Ave. 2nd Floor, Huntington Park, CA 90255, Services: Adult,
Dislocated, Senior, Veteran, Youth

Rancho Dominguez Comprehensive AJCC (310) 762-1101
2909 E. Pacific Commerce Dr. Rancho Dominguez, CA 90221,
Services: Adult, Dislocated, Senior, Veteran, Youth

West Los Angeles AJCC (310) 309-6000
5446 Sepulveda Blvd, Culver City, CA 90230
TTY: (310) 309-7083, Services: Adult, Dislocated, Senior, Veteran, Youth

West Covina AJCC..... (626) 814-8234
933 South Glendora Ave., West Covina, CA 91790
Services: Adult, Dislocated, Senior, Veteran, Youth

Northeast San Fernando Valley AJCC..... (818) 492-4065
11623 Glenoaks Boulevard, Pacoima, CA 91331, Services: Adult,
Dislocated, Senior, Veteran, Youth

Northeast San Gabriel Valley AJCC..... (626) 677-2600
2550 West Main Street, Suite #101, Alhambra, CA 91801, Services: Adult,
Dislocated, Senior, Veteran, Youth

Santa Clarita AJCC (661) 298-0152
20730 Soledad Street, Santa Clarita, CA 91351
Services: Adult, Dislocated, Senior, Veteran

Rio Hondo Comprehensive AJCC..... (562) 946-2237
10400 Pioneer Blvd., #9, Santa Fe Springs, CA 90670
Services: Adult, Dislocated, Senior, Veteran, Youth

Palmdale AJCC (661) 265-7421
38510 Sierra Hwy, Palmdale, CA 93550, Services: Adult, Dislocated,
Senior, Veteran

South L.A. AJCC (323) 241-5016
1600 West Imperial Hwy, Los Angeles, CA 90047, Services: Adult,
Dislocated, Senior, Veteran, Youth

Veterans AJCC..... (323) 543-8440
Bob Hope Patriotic Hall, 1816 South Figueroa St., Los Angeles, CA 90015
TTY: (323) 487-4980, Services: Veterans

Workforce Development Board

3175 W. Sixth St., Rm. 300, Los Angeles 90020 (213) 738-2711
Web: workforce.lacounty.gov/workforce-development-board

Sets policy and provides oversight for workforce development programs authorized by the Workforce Innovation and Opportunity Act (WIOA) of 2014, which help businesses save time and money through a variety of employment, training, and information services, including training and placement, tax credit certification, information services, and business services. WIOA brings together many separate federal and state employment, education, and training programs under one umbrella. Programs provide comprehensive employer services, including resources for placing job orders and obtaining referrals, labor market data, information/referral on training resources, and business assistance; and help prepare residents to participate in the workforce, increase their employment and earnings potential, improve their educational and occupational skills, and reduce their dependency on welfare. Funded by the federal and state governments and are implemented through our network of America’s Job Centers of California in partnership with businesses, community-based organizations, and private agencies.

Commissions

Beach Commission

4701 Admiralty Way, Marina del Rey, CA 90292 beaches.lacounty.gov
Phone: (424) 526-7873

Holds monthly public meetings to review Beaches and Harbors policies, capital projects, and contracts as related to the County-operated beaches.

Business License Commission

500 W. Temple St., 374, Los Angeles, CA 90012 blc.lacounty.gov
Phone: (213) 974-7691

The Business License Commission holds hearings to grant, deny, modify, suspend, or revoke business licenses. The Commission regulates and licenses taxicab operators and taxi drivers, adult entertainment, dances, bookstores, billiard parlors, restaurants, salvage yards, recyclers, bingo operators and managers, exhibitions, carnivals, circuses, health spas, arcades, shooting ranges, private schools, etc. in the unincorporated areas of the County and the cities of Malibu, Santa Clarita, and Westlake Village. For information regarding business licenses in cities other than those listed above, contact the local city hall. The Commission encourages the formation of new charities and issues charitable solicitation information cards to recognized charitable organizations.

Children & Families, Commission for

500 West Temple Street, B-50, Los Angeles, CA 90012 ccf.lacounty.gov
Phone: (213) 974-1558, Email: ccfcommission@lacbos.org

Advises the Board of Supervisors in areas of child welfare and family policy. Pursues all major issues affecting children, their families, and children's services in County government. Reviews policies, procedures, and systemic issues of various County departments and agencies which provide children's services. Assesses service levels and identifies community needs and thereafter makes recommendations to the Board. The Commission meets the first and third Monday of every month at 10am in Rm. 739 of the Kenneth Hahn Hall of Administration.

Citizens Economy & Efficiency Commission

500 W. Temple St., 163, Los Angeles, CA 90012 eec.lacounty.gov
Phone: (213) 974-1491

Examines functions of County government at the request of the Board of Supervisors, on its own initiative, or as suggested by others. Submits findings and accompanying recommendations to the Board and releases to the public. Periodically monitors the progress of its recommendations by requesting status reports to ensure that the intended impacts are implemented. Continually works on projects to improve local government. Since its creation in 1964, the Commission has published more than 200 reports, position papers, letters, and associated documents on various issues of County operations, organization, real asset management, contracting, security, risk management, legislation, courts, and policy.

Civil Service Commission

500 W. Temple St., 522, Los Angeles, CA 90012 civilservice.lacounty.gov
Phone: (213) 974-2411

Serves as an independent administrative appeals body established by the Los Angeles County Charter to provide impartial and fair application of the Civil Service rules. The Commission’s appellent authority includes appeals of disciplinary actions, (e.g., discharges, reductions, and suspensions more than five days), alleged discrimination, and limited other matters as provided for in specific Civil Service rules.

Coliseum Commission, Los Angeles Memorial

3711 S. Figueroa Street, Los Angeles, CA 90037..... lamcc.lacounty.gov
Phone: (213) 893-0202

The Coliseum Commission is a Joint Powers Authority between the City of Los Angeles, the County of Los Angeles, and the Sixth District Agricultural Association (referred to as the California Science Center), an institution of the State of California. The Commission Board consists of three voting members - one appointed by each of the 3-member entities. The Commission’s purpose is to preserve, protect, and promote the historic heritage of the Los Angeles Memorial Coliseum and the site of the former Los Angeles Memorial Sports Arena. The Coliseum Commission holds regular meetings monthly. The meetings are held in the Los Angeles Memorial Coliseum Commission Room, located at the Memorial Coliseum just inside of Gate 33A (3911 South Figueroa Avenue).

The public is invited and welcome to attend all Commission meetings. Members of the public may address the Commission on any agenda item or on items of interest related to the Los Angeles Memorial Coliseum or the site of the former Los Angeles Memorial Sports Arena during the public comment portion of the agenda. Those interested in speaking will be asked to submit a written request in person before the meeting begins. The Commission may limit public input on any item, based on the number of people requesting to speak. All Commission meetings are audio-recorded. Regular Meetings are scheduled to begin at 2:30 p.m.

Countywide Criminal Justice Coordination Committee

500 W. Temple St., 520, Los Angeles, CA 90012..... cjcc.lacounty.gov
Phone: (213) 974-8398

Established in 1981 by the Board of Supervisors to bring together the elements of a local justice system that is as large and complex as typical statewide structures. Improves the effectiveness and efficiency of the local criminal justice system by strengthening interagency communication, cooperation, and coordination among city, county, state, and federal agencies. Serves as a unique policy-level forum for the development and

coordination of strategies to improve the justice system's operation. Provides oversight of various multi-agency initiatives, ranging from criminal justice-drug treatment programs to DNA sample collection policies.

Disabilities, Commission on

500 W. Temple St., B-50, Los Angeles, CA 90012..... laccod.lacounty.gov

Phone: (213) 974-1053, Fax: (213) 633-5102

Advises the Board of Supervisors of the unique needs of people with disabilities, including but not limited to the areas of health, employment, education, public attitudes, and barriers; sponsors the annual Access Awards ceremony and luncheon, which recognizes businesses and community members that encourage better access of information and services to members of the disability community; administers the annual Scholarship Program, which awards educational scholarships to students with disabilities; provides referrals to appropriate governmental agencies and community organizations. The Commission meets the third Wednesday of every month at 1pm in the Kenneth Hahn Hall of Administration.

Domestic Violence Council

Web: dvcouncil.lacounty.gov (213) 974-2799

Domestic Violence Hotline (800) 978-3600 (24/7)

For information on what domestic violence victims can do and where they can go for help. Recorded message is in English, Spanish, Korean, Vietnamese, Mandarin, Cantonese, Tagalog/Filipino, Khmer, Japanese, Thai, and Armenian.

Provides leadership in the creation and support of a victim-centered and coordinated approach to prevent and respond to domestic violence. Studies the problem of family violence and makes recommendations with reference to coordinating education, training and the development of programs in that area. The DVC is a joint government-private sector domestic violence program with a comprehensive approach to domestic violence. Conducts research of intervention models for working with families and makes recommendations to incorporate them into existing County family service programs. Maintains a focus on issues related to victims of domestic violence for agencies and interested persons in distribution of information, resolution of issues, increase in public awareness, legislative advocacy, securing resources for victim services, and development of strategic plans within the public and private sectors. Ensure programs dealing with partner abuse are sensitive to the language and culture of the population to be served. Evaluates and recommends appropriate legislation in collaboration with departments and agencies,

and advises the Board of Supervisors on public policy issues pertaining to domestic violence.

Employee Relations Commission

500 West Temple St., 374, Los Angeles, CA 90012 (213) 974-2417

Processes, hears and decides unfair (labor) practice charges filed by organizations that represent groups of county employees (such as unions) against the County, filed by an individual county employee, or filed by the County against employee organizations. Conducts secret ballot elections to determine if County employees wish to be represented, or stay represented, by employee organizations (unions). Assists the County and employee organizations in negotiating and reaching a written agreement covering terms and conditions of employment (known as a memorandum of understanding or MOU). Processes, and arbitrates disputes arising under MOUs between employee organizations and the County.

Fish & Wildlife Commission

500 W. Temple St., Rm. B-50, Los Angeles, CA 90012 (213) 974-1431

Web: fishandwildlife.lacounty.gov

Encourages the conservation and maintenance of wildlife resources in conjunction with Sections 1801 and 13103 of the California Fish and Game Code. Acts as an advisory board making recommendations to the Board of Supervisors and the State Fish and Game Warden as to the best method for the propagation and protection of fish and game in the State of California and Los Angeles County. Provides propagation fund grants to groups and individuals for education, programs and/or projects, such as fishing excursions for disadvantaged children in the County, studies for the preservation of wildlife, and fisheries enhancement programs. Grant applications are available online and at the commission office. Grant approval is based on the availability of funds, geographical and categorical considerations and a thorough evaluation of the information provided by applicants. The Commission meets quarterly, on the second Thursday in January, April, July and October at 6pm in Rm. 374-A of the Kenneth Hahn Hall of Administration.

Human Relations Commission

3175 W. Sixth St., Ste. 400, Los Angeles, CA 90020 (213) 738-2788

Web: lahumanrelations.org

The Commission on Human Relations seeks to foster harmonious and equitable intergroup relations, empower communities and institutions, to engage in non-violent conflict resolution, and promote an informed and inclusive multicultural society. Works with schools, police, cities, and

communities to develop specific programs addressing racism, homophobia, religious prejudice, linguistic bias, anti-immigrant and anti-homeless sentiment, and other divisive attitudes that can lead to intergroup tensions, hate crimes, and related violence.

Issues an annual report of hate crime, and provides training on hate crimes for police and community agencies. Dispute Resolution Program: Neutral highly-trained mediators help disputants look at all sides of a conflict and work together to find an effective, fair and reasonable solution to the specific dispute.

HIV, Commission on

3530 Wilshire Blvd., Ste. 1140, Los Angeles, CA 90010.....hiv.lacounty.gov
Phone: (213) 738-2816

Serves as the Health Resources and Services Administration, and Centers for Disease Control and Prevention (CDC) local planning council for the planning, allocation, coordination, and delivery of HIV/AIDS prevention, care and treatment services. Composed of 51 members appointed by the Board of Supervisors and represents a broad and diverse group of providers, consumers, and stakeholders. Primary responsibilities include setting standards of care, prioritizing and allocating funding, evaluating service effectiveness, comprehensive care and strategic planning, policy development, public awareness, annual needs assessments, special analysis and reports, and other activities related to HIV/AIDS and services to those affected by the disease.

Information Systems Advisory Board

12750 Center Court Dr., Ste. 500, Cerritos, CA 90703 (562) 403-6510

A multi-agency, multi-jurisdiction entity to address key requirements for justice systems collaboration. Charged with the overall responsibility for improving information systems design, ensuring standards based coordinated development, facilitating integration, and further developing the capability of electronic information sharing within the justice community.

Insurance, Commission on

500 W. Temple St., B-50, Los Angeles, CA 90012..... lacic.lacounty.gov
Phone: (213) 974-1431

Comprised of insurance specialists, knowledgeable in consumer insurance, automobile liability, homeowners, health and earthquake insurance, who work collaboratively to inform the Board of Supervisors of significant developments, court cases, and the status of pending legislation

concerning consumer insurance matters. Submits regular and special reports and recommendations to the Board as deemed appropriate; develops information and makes recommendations on methods for reducing the costs of insurance; improves customer education and broadens community awareness regarding insurance issues. Upon specific approval by the Board, may conduct public hearings, call witnesses and experts, present testimony and participate in insurance matters before the Congress, State Legislature, State Insurance Commission, or other public bodies. The Commission meets on the third Thursday every other month at 10am in Rm. 374-A. Consumer insurance “tip sheet” is available online.

Older Adults, Commission for

3333 Wilshire Blvd., Ste. 400, Los Angeles, CA 90010(213) 351-7798

Advocates, advises and make recommendations regarding the needs and welfare of seniors, age 60 and older, to the Board of Supervisors and departments of County government, and other entities that provide services to seniors regarding their needs, health, well-being, and rights. LACCOA is comprised of 50 Commissioners: 25 appointed directly by the Board of Supervisors and 25 selected by LACCOA.

Native American Indian Commission

3175 W. 6th St., Los Angeles, CA 90020 (213) 637-1855
Web: lanaic.org

The Los Angeles City/County Native American Indian Commission supports a wide range of issues and activities for over 200,000 people of American Indian Ancestry. This Commission consists of five members appointed by the Board of Supervisors, five by the Mayor of Los Angeles, and five elected in community-wide elections. The five community members, along with one City and one County appointee, comprise the Self Governance Board that administers the Community Service American Indian Block Grant. Activities include intergovernmental legislative advocacy, grantsmanship, community education, and lobbying for over \$9 million annually in federal funding for local agency support.

Public Social Services, Commission for

Phone: (562) 908-8669

Examines and evaluates the programs and operations of the Department of Public Social Services and makes recommendations to the Board of Supervisors and the Department on a broad range of public welfare issues. The 15-member body of private citizens is appointed by the Board of Supervisors.

Regional Planning Commission

320 W. Temple St., Rm. 150, Los Angeles, CA 90012..... (213) 974-6409

The Regional Planning Commission also serves as the Airport Land Use Commission.

Quality & Productivity Commission

500 W. Temple St., 565, Los Angeles, CA 90012qpc.lacounty.gov

Phone: (213) 974-1361

Oversees policy and supports the implementation of innovative programs that enhance the quality and productivity of the delivery of County services. To ensure the effectiveness and efficiency of these policies and programs, the commission consults closely with the Board of Supervisors and the County's Chief Executive Officer, and works in conjunction with its implementing partner, the Quality and Productivity Managers Network, comprised of representatives from every County department. The 17-member Quality and Productivity Commission was established in 1981 by the Board of Supervisors.

Small Craft Harbor Commission

13837 Fiji Way, Marina del Rey, CA 90292 beaches.lacounty.gov

Phone: (424) 526-7777

Hosts monthly public meetings to make recommendations to the Department of Beaches and Harbors and the Board of Supervisors regarding the management and operation of County properties in Marina del Rey.

Local Agency Formation Commission

80 S. Lake Ave., Ste. 870, Pasadena, CA 91101..... lalafco.org

Phone: (626) 204-6500

Requires persons who are compensated for communicating with any County official to influence official action to register with the County of Los Angeles. Boundary Changes, Cities & Districts.

Sheriff Civilian Oversight Commission

350 Figueroa Street, Room 288, Los Angeles, CA 90071 coc.lacounty.gov

Phone: (213) 893-2525, Email: cocnotify@coc.lacounty.gov

The purpose of the Commission is to improve public transparency and accountability with respect to the Sheriff's Department by providing robust opportunities for community engagement, ongoing analysis and oversight

of policies, practices, procedures, and advice to the Board of Supervisors, the Sheriff's Department, and the public.

Veterans Advisory Commission

2615 S. Grand Ave., Ste. 100, Los Angeles, CA 90007.....(213) 765-9679

Formed in 1973 to study, advise, and recommend to the Board of Supervisors on special problems relating to veterans within the County. Composed of 10 veterans appointed by the Board of Supervisors and meets the second Wednesday of each month at Bob Hope Patriotic Hall.

Women, Commission for

500 W. Temple St., B-50, Los Angeles, CA 90012laccw.lacounty.gov
Phone: (213) 974-1455

Advises the Board of Supervisors and county agencies on issues impacting the status, health, and welfare of women, seeking to eradicate prejudice and discrimination based on gender, marital status, and sexual orientation; recommends legislation and policies promoting equal rights and improved quality of life for women; researches and investigates conditions which allegedly discriminate against women; facilitates communication between County departments, community groups, and organizations on programs and issues affecting women. Sponsors the annual Women of the Year Award and Scholarship Luncheon, which recognizes businesses and community members that encourage better access to information and services toward improving the quality of life for women; administers the Scholarship Program, which awards educational scholarships to girls at risk; and provides referrals to appropriate governmental agencies and community organizations.

The Commission reaches out to the community to support, promote, and advocate programs and issues of significant priority to women. To volunteer for the Commission's projects, contact the Commission's office. The Commission meets on the second Monday of every month at 10am in the Kenneth Hahn Hall of Administration.

Index

A

Adoption: Birth Certificate · 105;
Records · 127
Agricultural Commissioner · 24
Agricultural Commissioner/Weights
& Measures · 24
Ahmanson Theatre · 73
Airports · 103
Alcohol/Drug Problems · 88
Alternate Public Defender · 26
Ambulance · 56
Animal: Licensing Information · 26
Animal Care & Control · 26
Animals: Bites, Diseases · 94; Care
Centers · 27; Sanitation
Complaints · 92; Stranded on
Beach · 32; Vaccines, Licenses,
Spay & Neuter · 27
Arboretum & Botanic Gardens · 82
Archives & Records: Court Records ·
127
Arrest Records · 119; court
disposition · 126
Arts and Culture · 28
Asbestos · 120
Assessment Appeals Board · 35, 132
Assessor · 29
Auctions: Motor Vehicles · 58
Auditor-Controller · 30

B

Bail: Bonds · 121; Refunds · 120
Beach: Closure Hotline · 92;
Commission · 137; Marina del Rey
· 32; Right of Entry Permits &
Licenses · 32
Beaches & Harbors · 32
Bees · 25
Bicycle Trails · 100
Bids: Public Works · 102; Technical
Assistance · 41
Bids & Contracts · 58

Birth Certificates: Authorized &
Information Copies · 104;
Newborn Registration · 90
Board of Supervisors · 33; Executive
Office · 34; Responsibilities · 22
Bob Hope Patriotic Hall · 67
Body Art & Tattoo Regulation · 91
Bonds: Bail · 120; Improvement,
Redemption · 130; Registrations ·
113
Boundary Changes · 144
Budget and Operations · 37
Building: Permits · 23, 100; Plan
Check · 100
Burial: Cremation, at Sea · 90;
Veterans · 67
Bus: Commuter · 102; Pass · 130;
Stop Amenities · 102
Business: Filings & Registrations ·
109; License · 130; License
Commission · 137

C

Cable Television · 37
CalFresh · 23, 96, 97
CalWORKs · 96, 97
Checks: Uncashed · 31
Chemical & Biological Analysis · 92
Chief Executive Office · 37
Chief Information Office · 37
Child: Care Hotline · 96; Custody ·
128; Family Maintenance · 40;
Family Reunification · 40; Lead
Poisoning · 92; Out of Home
Placement · 40; Permanent
Placement · 40; Protection
Hotline · 38; Support Hotline · 38
Child Support Services · 38
Children & Families Commission ·
138; Group Home Ombudsman ·
31; Medical Services · 94
Children & Family Services · 38
Churches · 104

Cities · 8; 1st District · 13; 2nd District · 15; 3rd District · 17; 4th District · 19; 5th District · 21

Citizens Economy & Efficiency Commission · 138

Civil: Cases · 126; Process Service · 117

Civil Service Commission · 138

Civilian Oversight Commission · 144

Clinics: Health Centers · 48; My Health L.A. · 50; Public Health Centers · 89; Veterans · 67

Coliseum Commission · 139

Collection Services · 130

Commissions · 137

Community: Senior Centers · 135

Community Development Commission · 42

Community Emergency Response Training · 46

Commuter: Buses, Park-&-Ride · 102

Composting · 102

Conservatorship: Guardianship Proceedings · 123; Public Guardian · 67; Self Help · 124

Consumer & Business Affairs · 40

Contracting · 58

Convalescent Homes · 90

Cooperative Extension · 46

County Code · 34

County Counsel · 42

County Operator · 37, 58

Countywide: Criminal Justice Coordination Committee · 139; Equity Oversight Panel · 36

Court: Records & Archives · 127

Creditors' Claims Against an Estate · 125

Criminal: Case Defendants · 126; Grand Jury · 129; Register of Actions · 121

D

Death Certificates: After 45 Days · 106; Within 1 Yr · 90

Debts for County Services · 130

Descanso Gardens · 83

Design Control Board · 32

Dinosaur Exhibits · 71

Direct Assessments · 31

Disabilities Commission · 140

Discrimination · 139, 145

Dispute Resolution · 40, 124, 135, 142

District Attorney · 43

Divorce Records · 127

Domestic Partners · 113

Domestic Violence · 117

Dorothy Chandler Pavilion · 73

Drug Abuse: Treatment · 94

E

Education: Assessment Appeals · 36; Consumer · 41; Environmental · 102; Ocean/Youth · 32; Post Fire Debris · 102; Programs · 46; Stormwater · 103

Elder Abuse Hotline · 96, 134

Elections · 107

Emergency: Disaster Hotline · 96; Harbor Patrol · 32; Health Facilities · 90; Management · 37; Medical Services (EMS) · 56; Preparedness & Response · 95; Public Health · 88; Public Works · 100; Services, Psychiatric Services · 48; Sheriff, Alerts · 117; Social Services · 96

Employee Relations Commission · 141

Employment Services · 95, 136

Environmental Health · 91

Eviction Notices · 117

F

Facilities Operations · 58

Family Law: Facilitator · 120; Facilitators, Self-Help · 124

Farmers Markets: Inspections · 91

Fictitious Business Name · 104

Film LA · 47

Fire · 46; Alarm Plan Checks · 47; Disasters · 102; Prevention · 47

Fish & Wildlife Commission · 141
Flood Control, Maintenance · 100
Food: Illness · 88; Safety · 91; Stamps
· 95, 97; Trucks · 92
Ford Theatres · 82
Franchise Trash Collection · 101
Fraud: County Employee · 31; Real
Estate · 41; Voter · 107; Welfare ·
96; Workers' Compensation · 31

G

Garbage Collection/Disposal · 101
Geology & Soils · 101
Golf Courses · 80
Graffiti · 23, 100
Grand Juries · 129
Grand Jury: Civil · 129
Grand Park · 74
Guardianship: Pro Per Assistance ·
123; Probate · 125; Public · 67

H

Hate Crimes · 134
Hazardous: Materials/Waste · 47;
Report Spills · 100
Health Services · 47
Hearing Impaired
TDD/TTY:
Assessment Appeals · 35; CA
Children's Services · 94; Disaster
Response · 95; Jury Duty · 125;
Museums · 69; Public Social
Services · 95; Sheriff · 117; Social
Services · 96
HIV/AIDS: Commission · 142; Health
Services · 47; Hotline · 93
Hollywood Bowl · 81
Homeless: Assistance · 95; Initiative
· 37; Services · 65
Homesteads · 109
Hospital · 48, 90
Household Hazardous: Materials,
Electronic Disposal · 101
Housing: Inspections · 91; Law · 124
Housing Authority · 42
Human Relations Commission · 141
Human Resources · 57

I

Identity Theft · 41
Illegal Dumping · 100, 102
Immunizations · 90
Income Assistance · 96
Industrial Waste · 103
Information Systems Advisory Board
· 142
Information Technology · 58
In-Home Supportive Services · 96
INS Clearance Letters · 119
Insect/Plant Disease Identification ·
26
Inspections: Health Facilities · 90;
Restaurants, Farmers Markets,
Jails, Hotels, Apartments,
Boarding Homes · 91;
Swimming Pool · 91
Inspector General · 57
Insurance Commission · 142
Internal Services · 58
Internship · 57

J

Jails · 119
Jury Duty · 125
Justice of the Peace · 112
Juvenile Court: Probation · 84;
Schools · 45; Superior Court · 120

L

La Brea Tar Pits · 72
LACountyHelps.org · 59
Landfill Disposal · 102
Lead · 92
Library · 59
Licenses: Beach Use · 33; Business ·
130; Health Care Facilities · 90;
Livestock · 91; Marriage · 112;
Plumber, Maintenance · 100;
Special Inspector · 102; Swimming
Pool Technicians · 89
Liens · 109, 132
Lifeguard · 47
Lobbyist Registration · 34

Local Agency Formation Commission
· 144
Los Angeles County Museum Of Art
(LACMA) · 69

M

Map: 1st District · 12; 2nd District ·
14; 3rd District · 16; 4th District ·
18; 5th District · 20; Bicycle Trails ·
100; County · 7
Mark Taper Forum · 73
Marriage: Ceremonies · 108;
Certificates · 112; Court Records ·
126; License · 108; Records · 104
Medi-Cal · 96, 98; Children · 94;
Health Services · 48; My Health LA
· 50; Veterans · 67
Medical Examiner - Coroner · 65
Mental Health · 65
Military & Veterans Affairs · 67
Missing Persons · 117
Morgue · 56
Mosquito · 133
Music Center: Philharmonic, Center
Theatre Group, LA Opera, Master
Chorale · 73

N

Name Change · 124
Native American Indian Commission
· 143
Natural Areas · 80
Natural History Museum · 70
Notary · 104, 109, 113
Nursing Homes · 90

O

Office of Education · 45
Older Adult · 134; Commission · 143
Ordinances · 34

P

Paramedics · 56
Parking Tickets · 117

Parks & Recreation · 74
Permits: Beach Use · 33; Building ·
100; Burial · 90; Fire · 46, Filming ·
47; Massage Therapists · 119;
Parade · 117; Pest Control,
Fumigation · 25; Right of Entry ·
32
Pest Detection & Exclusion · 25
Pesticide Regulation · 25
Police Reports · 119
Process Servers · 113
Produce Quality · 25
Property Taxes: Auditor · 30;
Treasurer · 129
Public Administrator · 133; Probate ·
125
Public Health · 88
Public Social Services · 95
Public Social Services Commission ·
143
Public Works · 99
Purchasing · 58

Q

Quality & Productivity Commission ·
144

R

Rabies: Control · 94
Radiological Management · 93
Rainfall & Runoff Data · 102, 103
Ralph M. Parsons Discovery Center ·
71
Real Estate and Leasing · 41
Real Estate Records · 114
Recycling · 101, 116
Regional Planning · 115
Regional Planning Commission · 144
Retail Food Facility · 92
Road Maintenance · 103
Rodent Complaints · 91

S

Sanitation Complaints · 92
Sanitation Districts · 116

Scanner Price Accuracy · 26
Scuba Certification · 81
Self-Help Legal Resource Centers ·
124
Sewer Maintenance Districts · 103
Sexually Transmitted Diseases (STD)
· 93
Sheriff · 117; Stations · 117
Skilled Nursing Facilities · 90
Small Business: Payment Liaison ·
31; Services · 41
Small Claims: Advice · 40; Court ·
123; Information · 128
Small Craft Harbor Commission · 144
Smog · 120
Solid Waste Disposal · 103
South Coast Air Quality
Management District · 120 South
Coast Botanic Garden · 83 Street:
Light Installation, Signs,
Naming, Speed Bumps · 103;
Maintenance · 103;
Sweeping/Light Outages · 100
Street Food Vendor · 92
Substance Abuse · 94
Superior Court · 120
Surplus Goods Sales · 58

T

Tattoo Regulations · 91
Taxes: Bills, Sales · 132; Business
License, Transient Occupancy,
Utility · 130; Inheritance · 133;
Liens · 133; Property · 129
Tax-Saving Tips · 30
The Music Center · 73
Toxicology Laboratory · 92
Toy Loan · 99
Traffic Controls Maintenance · 100
Transit: Access Pass (TAP) · 130;
Operations · 102
Trash Pickup · 101
Treasurer & Tax Collector · 129
Tree Trimming (roadside) · 103

U

Underground Storage Tanks · 103
Unincorporated Areas · 10

V

Vaccines · 91
Vector Control · 133
Vendor Registration · 58
Vendor Relations · 58 Veterans:
Advisory Commission ·
145; Burial · 67; Centers · 68;
Employment Centers · 136;
Internship · 57; Services,
Counseling, Burials, Drug
Abuse, Welfare · 67
Veterinary Public Health · 94
Virginia Robinson Gardens · 83
Volunteer: Animals · 27; Social
Services · 96; Superior Court
· 120
Voting · 107

W

Walt Disney Concert Hall · 74
Water Quality & Resources · 103
Weed Abatement · 25
Welfare · 95; Fraud · 96
WIC · 99, 107
Wildlife Sanctuaries · 83
William S. Hart Regional Park &
Museum · 72
Wills · 125, 126
Women's Commission · 145
Workers' Compensation · 37; Fraud ·
31
Workforce Development Board · 137
Workforce Development, Aging &
Community Services · 134

Z

Zoning · 115

Revised April 2022



COUNTY OF LOS ANGELES

County of Los Angeles Official Flag

The official flag of the County of Los Angeles is blue, green and gold.

The blue signifies clear skies. The green border is to keep Los Angeles beautiful and the gold lettering "County of Los Angeles" stands for the land of opportunity for everyone since gold was discovered in California.

The seal in the center is the official seal of the County of Los Angeles.

The flag was approved on October 17, 1967 by the Board of Supervisors and flew for the first time in front of the County Courthouse on March 28, 1968.

*(Former Supervisor Kenneth Hahn designed the flag.
It was drawn by Alan Ferber, former chief of the County's graphic arts section.)*

BOARD OF SUPERVISORS

Hilda L. Solis
First District

Holly J. Mitchell
Second District

Sheila Kuehl
Third District

Janice Hahn
Fourth District

Kathryn Barger
Fifth District



"To Enrich Lives Through Effective and Caring Service"