

FINISH PLAN NOTES

1. NOT USED
2. PAINT ALL GWB, UON
3. FINISH DOOR AND FRAMES AS INDICATED ON THE DOOR SCHEDULE
4. ALIGN FLOOR TRANSITIONS AT CENTERLINE OF DOOR LOCATIONS, UON. WHERE NO DOORS ARE PRESENT, ALIGN TO CENTERLINE OF WALL, UON
5. PROVIDE STRAIGHT RUBBER BASE AT CARPET AND COVE BASE AT HARD FLOORING
6. REFER TO INTERIOR ELEVATIONS FOR ADDITIONAL FINISH INFORMATION NOT INDICATED ON FINISH PLANS
7. REFER TO CEILING PLANS & FINISH SCHEDULES FOR CEILING AND SOFFIT FINISHES
8. REFER TO SHEET A501 FOR TYP. FLOOR FINISH TRANSITION DETAILS
9. EXTEND FINISH FLOORING UNDER BASE CABINETS AND COUNTERTOPS. EXTEND FINISH FLOORING UNDER COUNTERTOP WITH KNEE SPACE BELOW, UNDER EQUIPMENT AND APPLIANCES TO WALL, UON
10. ALL SURFACES SHALL BE PREPARED, AS REQUIRED TO RECEIVE FINISHES
11. GYPSUM BOARD PARTITIONS SHALL BE TAPED, SPACKLED, AND SANDED SMOOTH AND PREPARED TO RECEIVE FINISHES
12. UNDERSIDE OF SOFFITS SHALL RECEIVE FINISH TO MATCH ADJACENT VERTICAL FINISH, UON
13. PAINT CEILING ACCESS PANELS WHERE THEY OCCUR TO MATCH ADJACENT CEILING FINISH
14. APPLY FABRIC SO WALL IS DIVIDED WITH A MINIMUM NUMBER OF SEAMS AND WITH EQUAL WIDTH PANELS, UON
15. PAINT ALL EXPOSED MEP SERVICES AND UTILITIES, UON
16. REFER TO SHEET SERIES A501 FOR TYP. FLOOR, BASE & WALL FINISH DETAILS. ALL TYP. DETAILS ARE APPLICABLE WHETHER OR NOT KEYPED ON THE PLANS
17. REFER TO SHEET SERIES A509 FOR WALL PROTECTION DETAILS
18. REFER TO PROJECT SPECIFICATIONS AND MANUFACTURERS PRODUCT SPECIFICATIONS FOR GENERAL PRODUCT INFORMATION AND REQUIREMENTS
19. CONTRACTORS SHALL EXAMINE ALL SURFACES TO BE FINISHED AND VERIFY THAT THEY ARE REASONABLY ACCEPTABLE TO RECEIVE SPECIFIED FINISHES. SURFACE DEFECTS OR DEFICIENCIES WHICH MAY ADVERSELY AFFECT WORK SHALL BE CORRECTED PRIOR TO COMMENCEMENT OF WORK. ALL SURFACES SHALL BE PREPARED AND PRIMED ACCORDING TO MANUFACTURERS DIRECTIONS AND RECOMMENDATIONS
20. ALL FIRE EXTINGUISHER CABINETS (FEC) TO BE FINISHED TO MATCH ADJACENT WALL COLOR
21. COORDINATE WALL BACKING REQUIREMENTS WITH MANUFACTURERS AND INSTALLERS
22. REFER TO 2011 FOR FINISH ABBREVIATIONS & DESIGNATIONS
23. REFER TO FINISH SCHEDULE ON A501-A506 FOR ALL ROOM FINISHES
24. REFER TO SPEC SECTION 09 29 00 GYPSUM BOARD FOR LOCATIONS FOR REQUIREMENTS FOR GYPSUM BOARD FINISH LEVELS

KEY NOTES

1. NOT USED
- CG01 UP TO 7'-0" AFF
- CG03 UP TO 7'-0" AFF
- CR01 SINGLE @ 30" AFF
- CR01 DOUBLE @ MAINTAINED ABOVE SCHED BASE & 30" AFF
- CG04 UP TO 7'-0" AFF
- CG02 UP TO 7'-0" AFF
- EXTERIOR WALL TO RECEIVE NO BASE AT THIS CONDITION; PROVIDE PICK-PROOF SEALANT ALONG SILL MULLION
- EXTERIOR WALL TO RECEIVE NO BASE AT THIS CONDITION
- EXTERIOR WALL TO RECEIVE WB05 AT THIS CONDITION
- WALL TO RECEIVE WB06 AT THIS CONDITION
- ELEVATOR DOOR AND FRAME TO RECEIVE PT02

FINISH PLAN LEGEND

- DESIGNATES FINISH, REFER TO GENERAL ABBREVIATIONS SHEET FOR TYPES & SPECIFICATIONS FOR FINISH INFORMATION
- DESIGNATES FLOOR FINISH TRANSITION
- ENTRANCE GRILL
- HATCH DENOTES FIXED CASEWORK/ MILLWORK
- FLOORING MATERIAL DIRECTION OF INSTALLATION
- WB01 - WALL BASE



Project
MLK BEHAVIORAL HEALTH CENTER RENOVATION
12021 SOUTH WILMINGTON AVENUE
LOS ANGELES, CA 90059
COUNTY SPEC NUMBER: 7598
Prepared For
COUNTY OF LA DEPARTMENT OF PUBLIC WORKS
900 SOUTH FREMONT AVENUE
ALHAMBRA, CA 91803



Hellmuth, Obata & Kassabaum, Inc.
9530 Jefferson Boulevard
Culver City, CA 90232 USA
t+1 310 838 9555 f+1 310 838 9586



Bernards
Design - Builder
555 First Street
San Fernando, CA 91360
All reproduction & intellectual property rights reserved © 2019
In Association with
VCA Engineers, Inc. - Civil Engineer
1041 S. Garfield Ave, Suite #210
Alhambra, CA 91801

John A Martin & Associates
Structural Engineer
950 South Grand Avenue
Los Angeles, CA 90015

P2S Inc. - MEPT Engineers
5000 E. Spring Street, Suite 800
Long Beach, CA 90815

AVS Engineers, Inc. - Security Electronics
981 Corporate Center Dr., Ste. 108
Pomona, CA 91768

SKA Design - Signage/Wayfinding
900 Palm Avenue
South Pasadena, CA 91030

Mazzetti + GBA - Medical Equipment
393 Nichol Mill Lane, Suite 150
Franklin, TN 37067

WC&P - Food Services
1000 Fourth Street
San Rafael, CA 94901

St. Onge - Materials Management
1400 Williams Road
York, Pennsylvania, 17402

Coffman Engineers - Life Safety
16133 Ventura Boulevard, Ste. 1010
Encino, California 91436

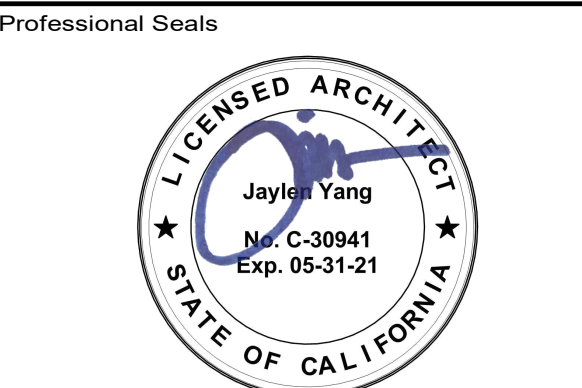
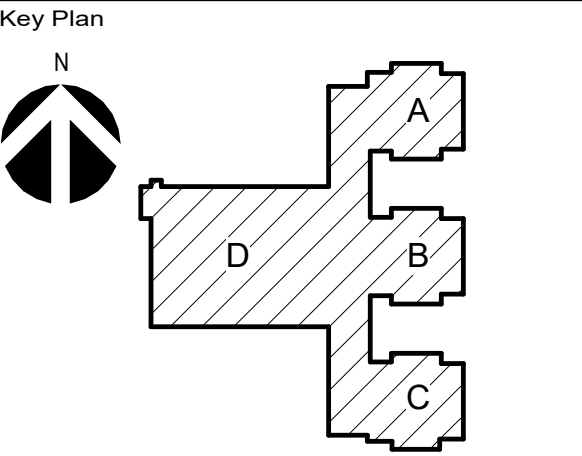

No.	Description	Date
1	T1 50% CD	11/22/2019
2	T1 PERMIT SET	12/20/2019
3	T1 1ST BACKCHECK	02/14/2020
4	IFC GAO	03/09/2020
5	T1 2ND BACKCHECK	03/20/2020
6	FOR IFC	04/09/2020
7	B9 FLS CHANGES & RFI	03/05/2021

Project No: 19,24004.00
Sheet Title

COMPOSITE FINISH FLOOR PLAN - LEVEL 5

Original is 42 x 30. Do not scale contents of this drawing.
Sheet Number

A125