Non-County Inpatient Transfer Request to County Operated Facility

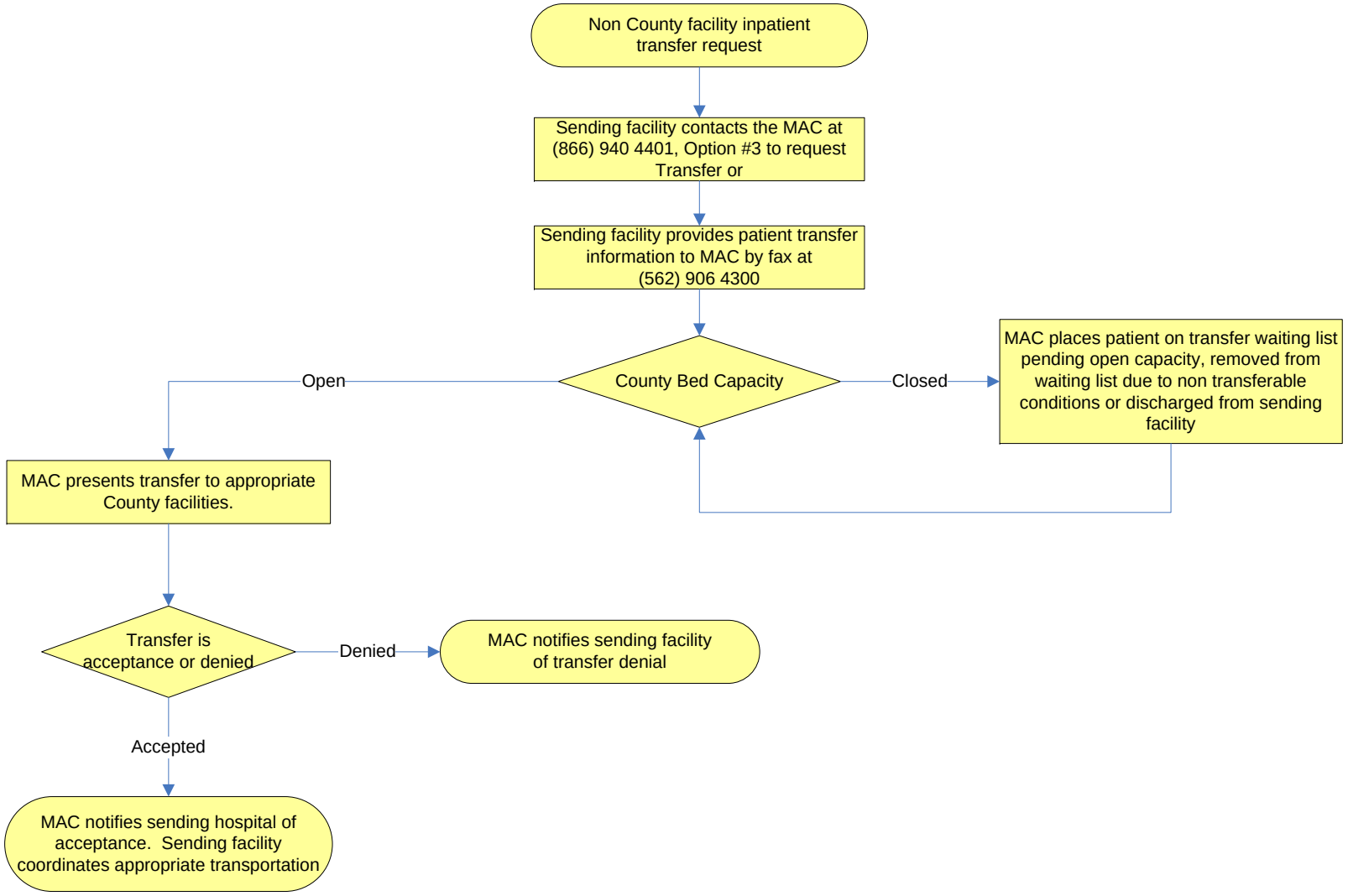

Updated September 23, 2008