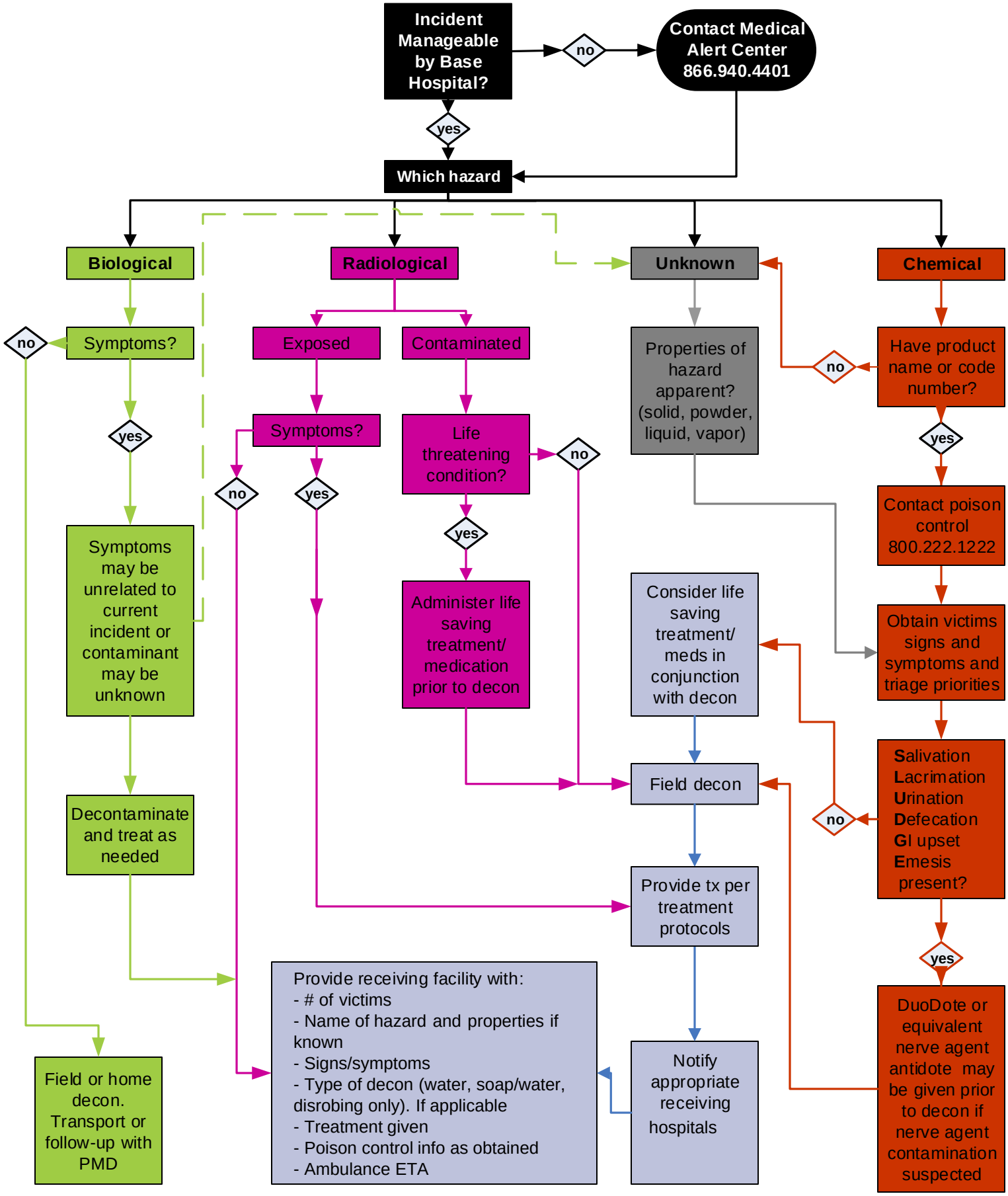SUBJECT: **PREHOSPITAL HAZMAT INCIDENT FLOWCHART**