

# PediDOSE Study

## Pediatric Dose Optimization for Seizures in EMS



The PediDOSE Study is a trial of conventional weight-based vs. standardized age-based EMS dosing of midazolam for pediatric seizures.

Administer midazolam IN/IM per age-based dosing chart

PediDOSE Midazolam IN/IM only - dosing chart for treatment of seizures				
Age	0-16 months	17 months – 5 years	6-11 years	≥12 years
Midazolam Dose IN/IM	0.2mg/kg	2.5 mg	5 mg	10 mg
Volume IN/IM	See color code	0.5 mL	1mL	2mL
If age is unknown				

Complete a PSR for ALL pediatric seizures

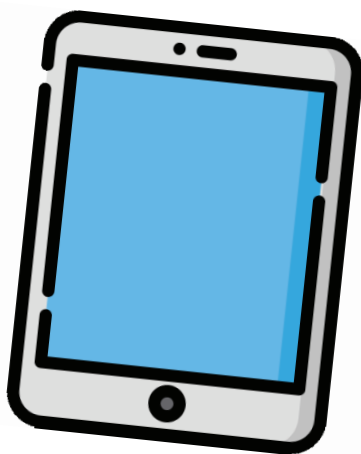

Research  
Phone Number:  
**323-804-8142**

- Paramedics can call the research number during business hours (M-F 7a-10p) if there are any questions about the study or data entry.
- Provide this number to parents/guardians if they have any questions about the study.
- To contact an investigator after hours, call 323-570-1350 and leave a voice message.