

HOSPITAL DIVERSION TO 9-1-1 TRAFFIC  
due TO EMERGENCY DEPARTMENT SATURATION

**LOS ANGELES COUNTY 9-1-1 RECEIVING HOSPITALS (n=68 Hospitals)**

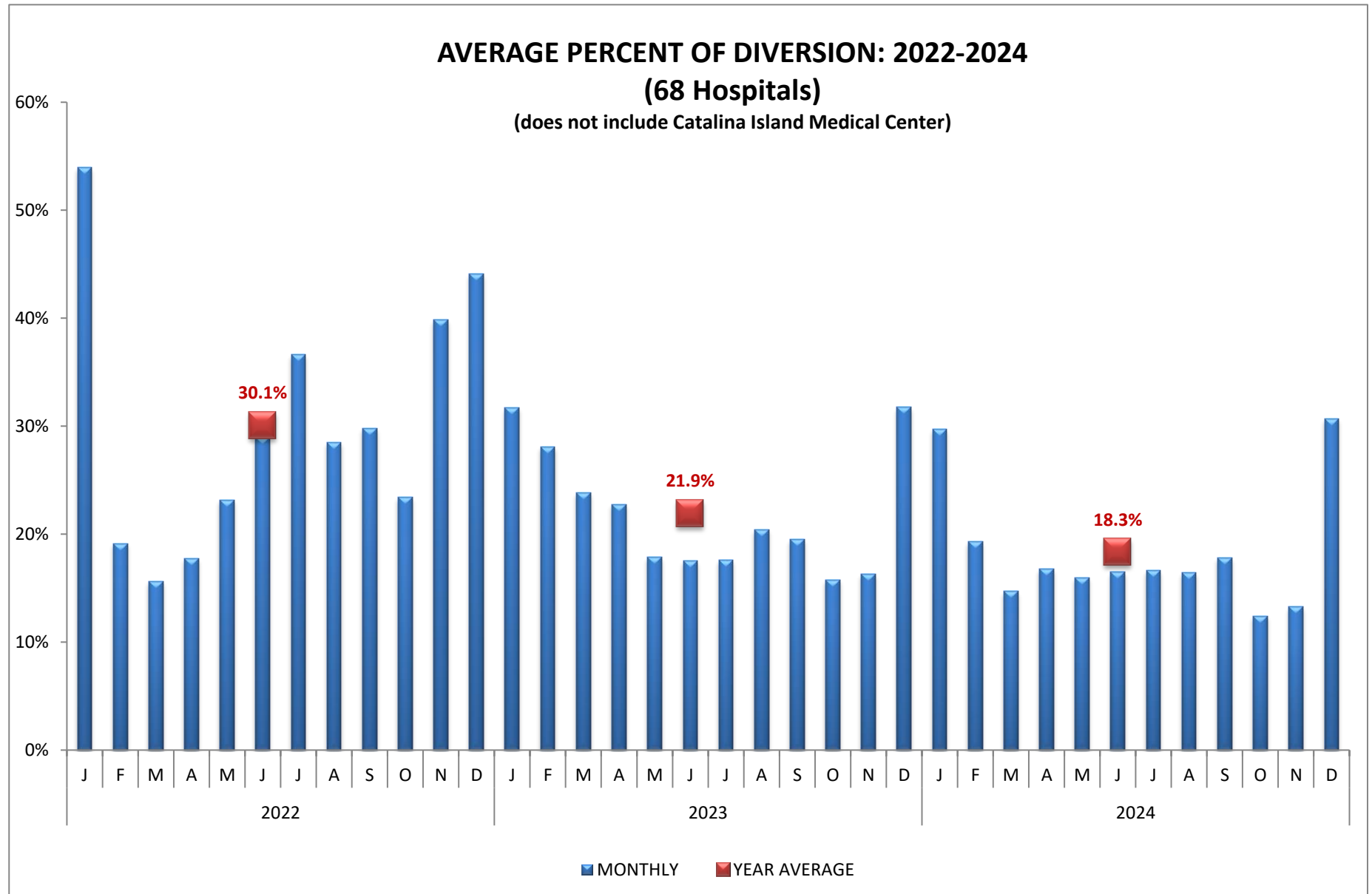

Values represent the AVERAGE incidence of ED Saturation. 100% equals the total number of hours per month.

HOSPITAL DIVERSION TO 9-1-1 TRAFFIC  
due TO EMERGENCY DEPARTMENT SATURATION

**ANTELOPE VALLEY - NEWHALL REGION (n=3 Hospitals)**

**PERCENT OF DIVERSION: 2022-2024**

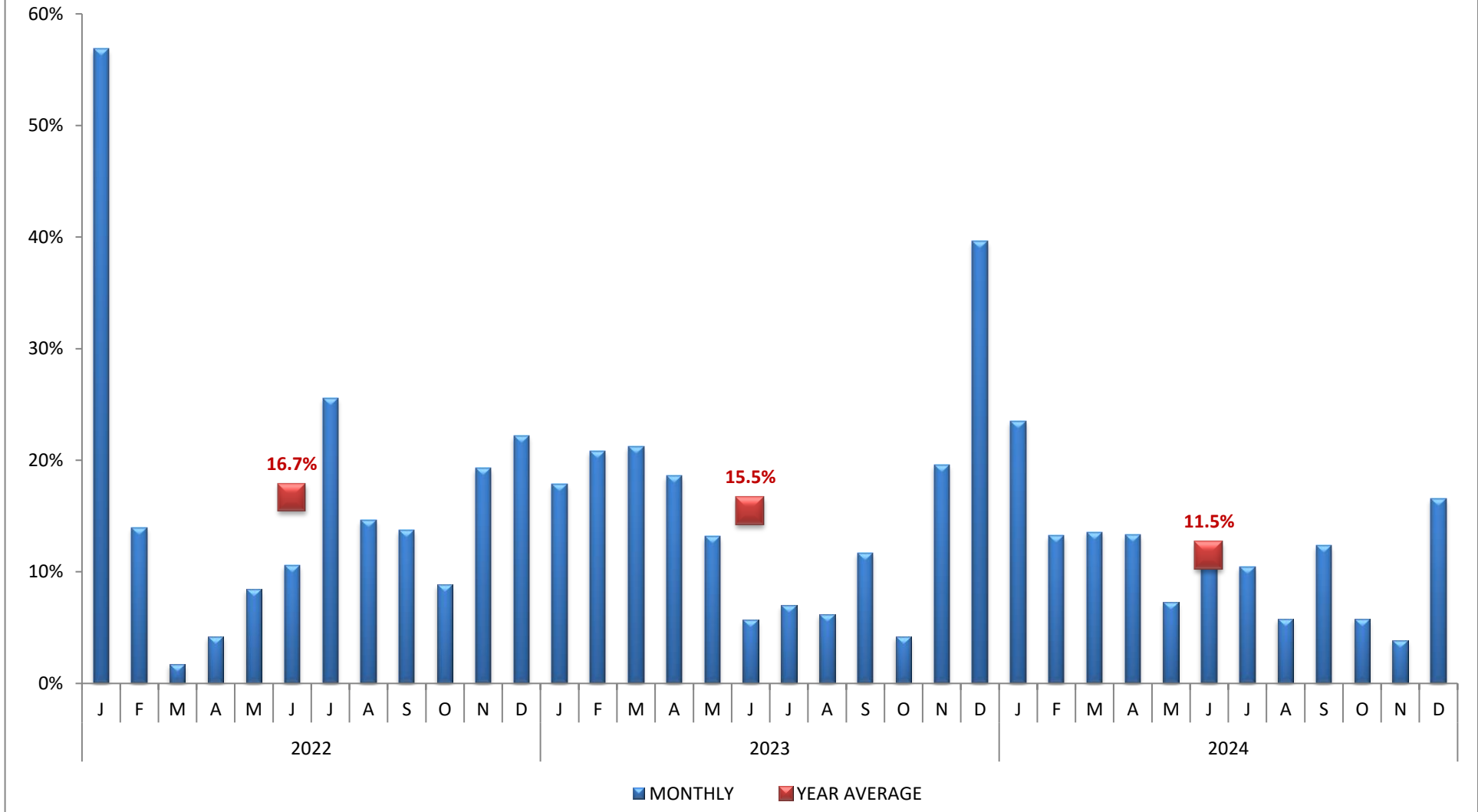

Values represent the AVERAGE incidence of ED Saturation. 100% equals the total number of hours per month.

HOSPITAL DIVERSION TO 9-1-1 TRAFFIC  
due TO EMERGENCY DEPARTMENT SATURATION

**ANTELOPE VALLEY - NEWHALL REGION (n=3 Hospitals)**

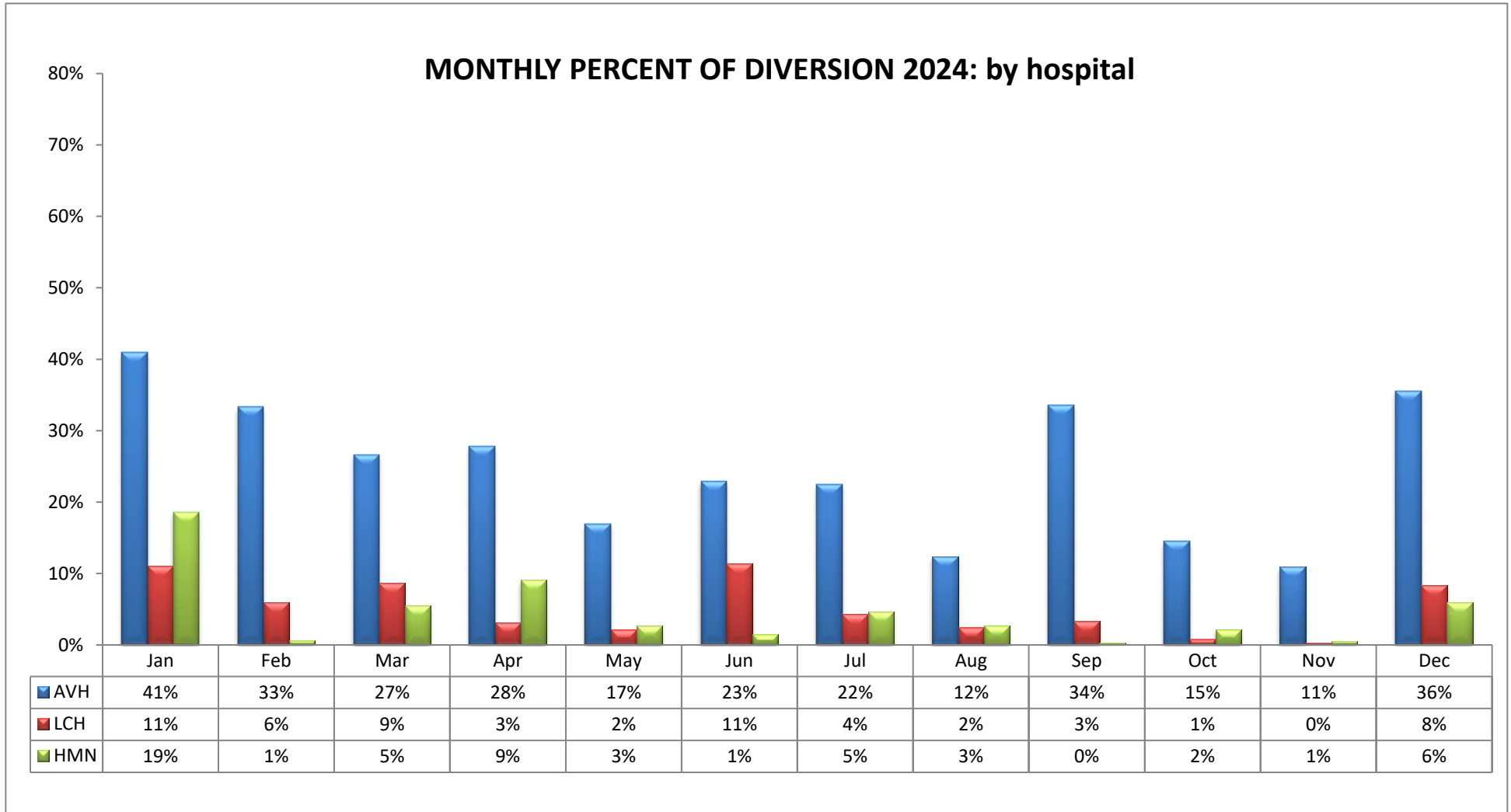

CODE	HOSPITAL NAME	CODE	HOSPITAL NAME	CODE	HOSPITAL NAME
AVH	Antelope Valley Hospital	LCH	Palmdale Regional Medical Center	HMN	Henry Mayo Newhall Hospital

HOSPITAL DIVERSION TO 9-1-1 TRAFFIC  
due TO EMERGENCY DEPARTMENT SATURATION

**SAN FERNANDO VALLEY REGION (n=16 Hospitals)**

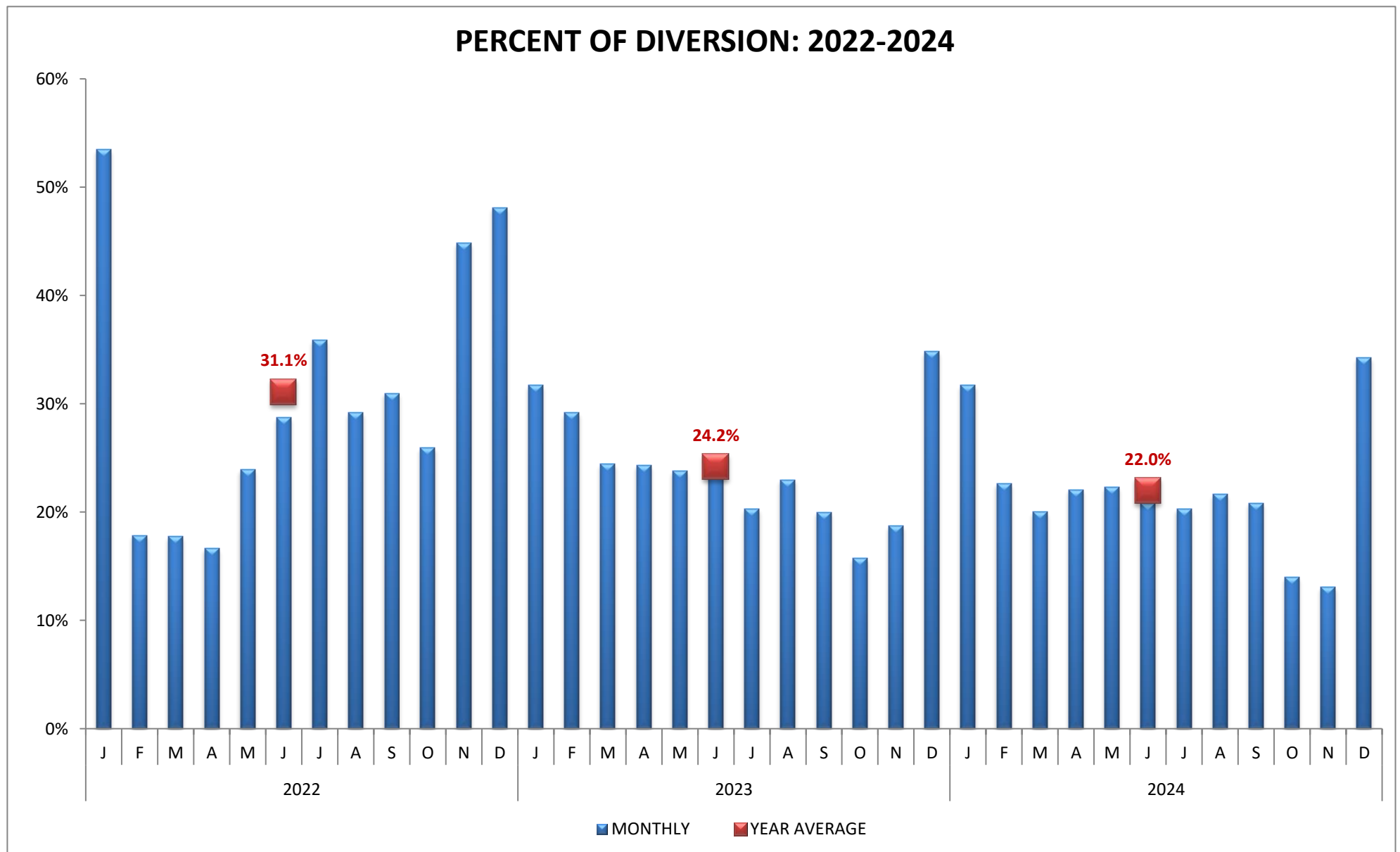

Values represent the AVERAGE incidence of ED Saturation. 100% equals the total number of hours per month.

HOSPITAL DIVERSION TO 9-1-1 TRAFFIC  
due TO EMERGENCY DEPARTMENT SATURATION

**SAN FERNANDO VALLEY REGION (n=16 Hospitals)**

**MONTHLY PERCENT OF DIVERSION 2024: by hospital**

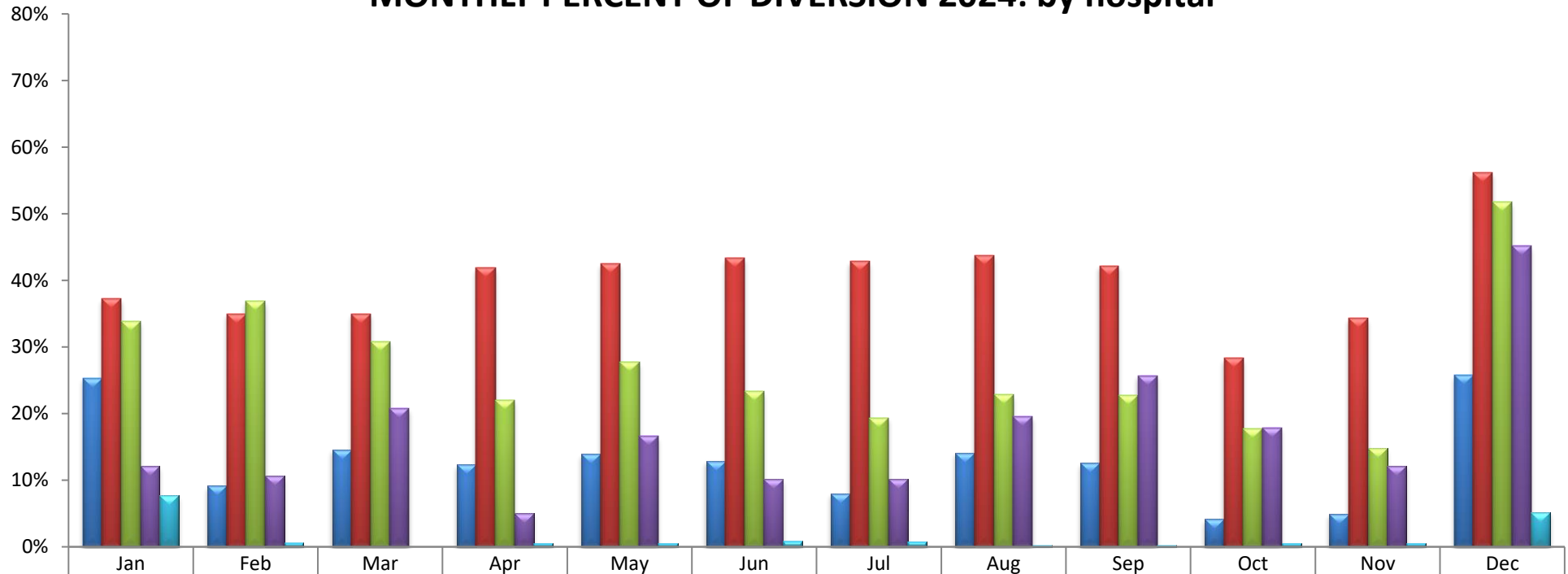

NRH	25%	9%	15%	12%	14%	13%	8%	14%	13%	4%	5%	26%
KFO	37%	35%	35%	42%	42%	43%	43%	44%	42%	28%	34%	56%
TRM	34%	37%	31%	22%	28%	23%	19%	23%	23%	18%	15%	52%
HWH	12%	11%	21%	5%	17%	10%	10%	20%	26%	18%	12%	45%
ENH	8%	1%	0%	1%	1%	1%	1%	0%	0%	1%	1%	5%

CODE	HOSPITAL NAME	CODE	HOSPITAL NAME	CODE	HOSPITAL NAME
NRH	Dignity Health Northridge Hospital M.C.	KFO	Kaiser Foundation, Woodland Hills	TRM	Providence Cedars-Sinai Tarzana Medical Center
HWH	West Hills Hospital & Medical Center	ENH	Encino Hospital Medical Center		

HOSPITAL DIVERSION TO 9-1-1 TRAFFIC  
due TO EMERGENCY DEPARTMENT SATURATION

**SAN FERNANDO VALLEY REGION (n=16 Hospitals)**

**MONTHLY PERCENT OF DIVERSION 2024: by hospital**

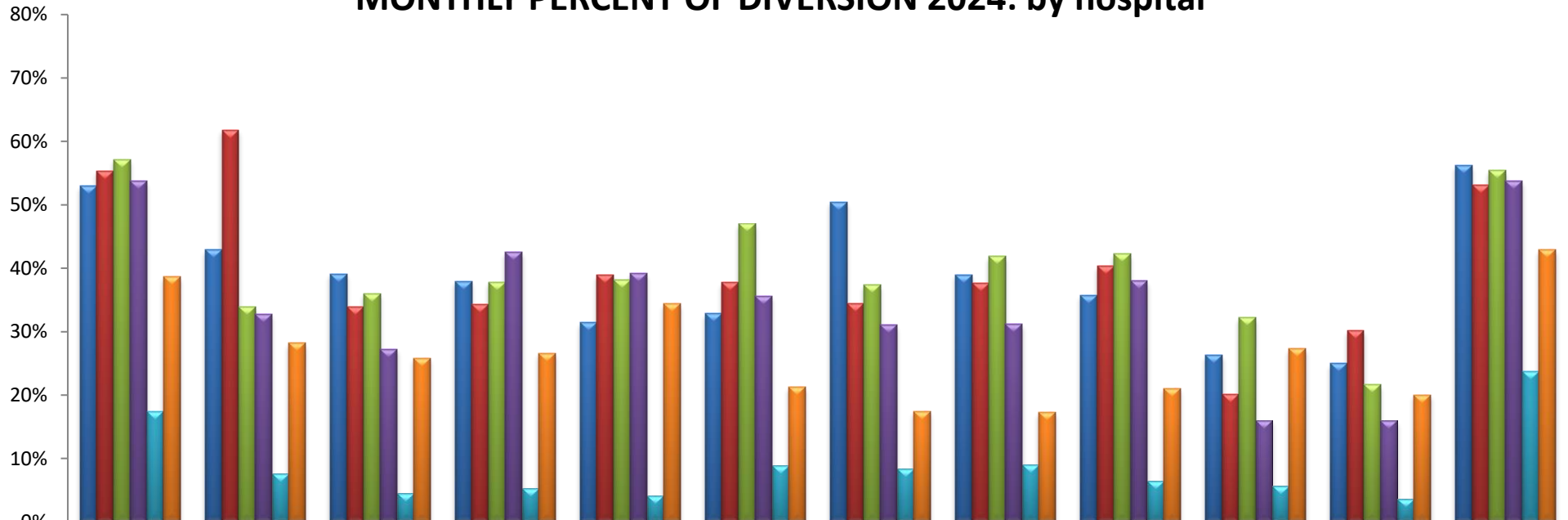

■ OVM	53%	43%	39%	38%	31%	33%	50%	39%	36%	26%	25%	56%
■ PAC	55%	62%	34%	34%	39%	38%	34%	38%	40%	20%	30%	53%
■ KFP	57%	34%	36%	38%	38%	47%	37%	42%	42%	32%	22%	55%
■ HCH	54%	33%	27%	43%	39%	36%	31%	31%	38%	16%	16%	54%
■ MCP	17%	8%	4%	5%	4%	9%	8%	9%	6%	6%	4%	24%
■ VPH	39%	28%	26%	27%	34%	21%	17%	17%	21%	27%	20%	43%

CODE	HOSPITAL NAME	CODE	HOSPITAL NAME	CODE	HOSPITAL NAME
OVM	LAC Olive View-UCLA Medical Center	PAC	Pacifica Hospital of the Valley	KFP	Kaiser Foundation Hospital, Panorama City
HCH	Providence Holy Cross Med. Center	MCP	Mission Community Hospital	VPH	Valley Presbyterian Hospital

HOSPITAL DIVERSION TO 9-1-1 TRAFFIC  
due TO EMERGENCY DEPARTMENT SATURATION

**SAN FERNANDO VALLEY REGION (n=16 Hospitals)**

**MONTHLY PERCENT OF DIVERSION 2024: by hospital**

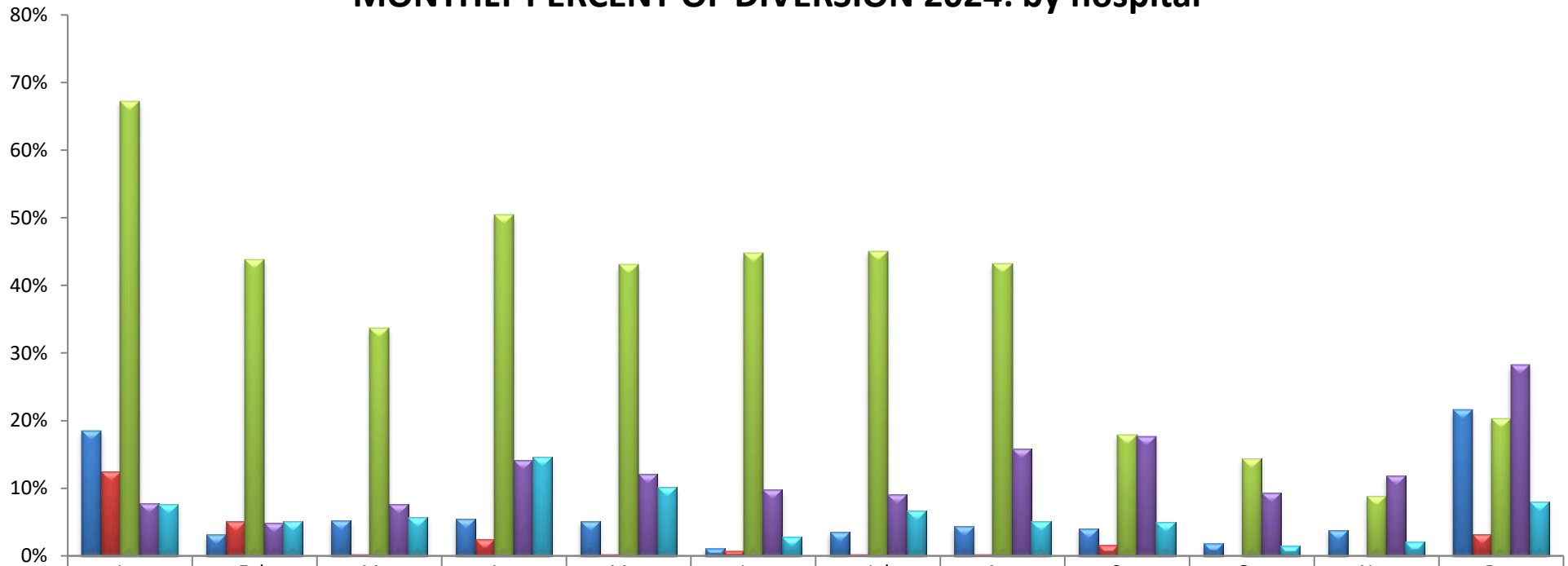

■ SOC	19%	3%	5%	6%	5%	1%	3%	4%	4%	2%	4%	22%
■ GWT	12%	5%	0%	2%	0%	1%	0%	0%	2%	0%	0%	3%
■ VHH	67%	44%	34%	50%	43%	45%	45%	43%	18%	14%	9%	20%
■ SJS	8%	5%	8%	14%	12%	10%	9%	16%	18%	9%	12%	28%
■ GMH	8%	5%	6%	15%	10%	3%	7%	5%	5%	1%	2%	8%

CODE	HOSPITAL NAME	CODE	HOSPITAL NAME	CODE	HOSPITAL NAME
SOC	Sherman Oaks Hospital	GWT	Adventist Health Glendale	VHH	USC Verdugo Hills Hospital
SJS	Providence St. Joseph Med. Center	GMH	Dignity Health Glendale Memorial Hospital		

HOSPITAL DIVERSION TO 9-1-1 TRAFFIC  
due TO EMERGENCY DEPARTMENT SATURATION

**SAN GABRIEL VALLEY REGION (n=13 Hospitals)**

**PERCENT OF DIVERSION: 2022-2024**

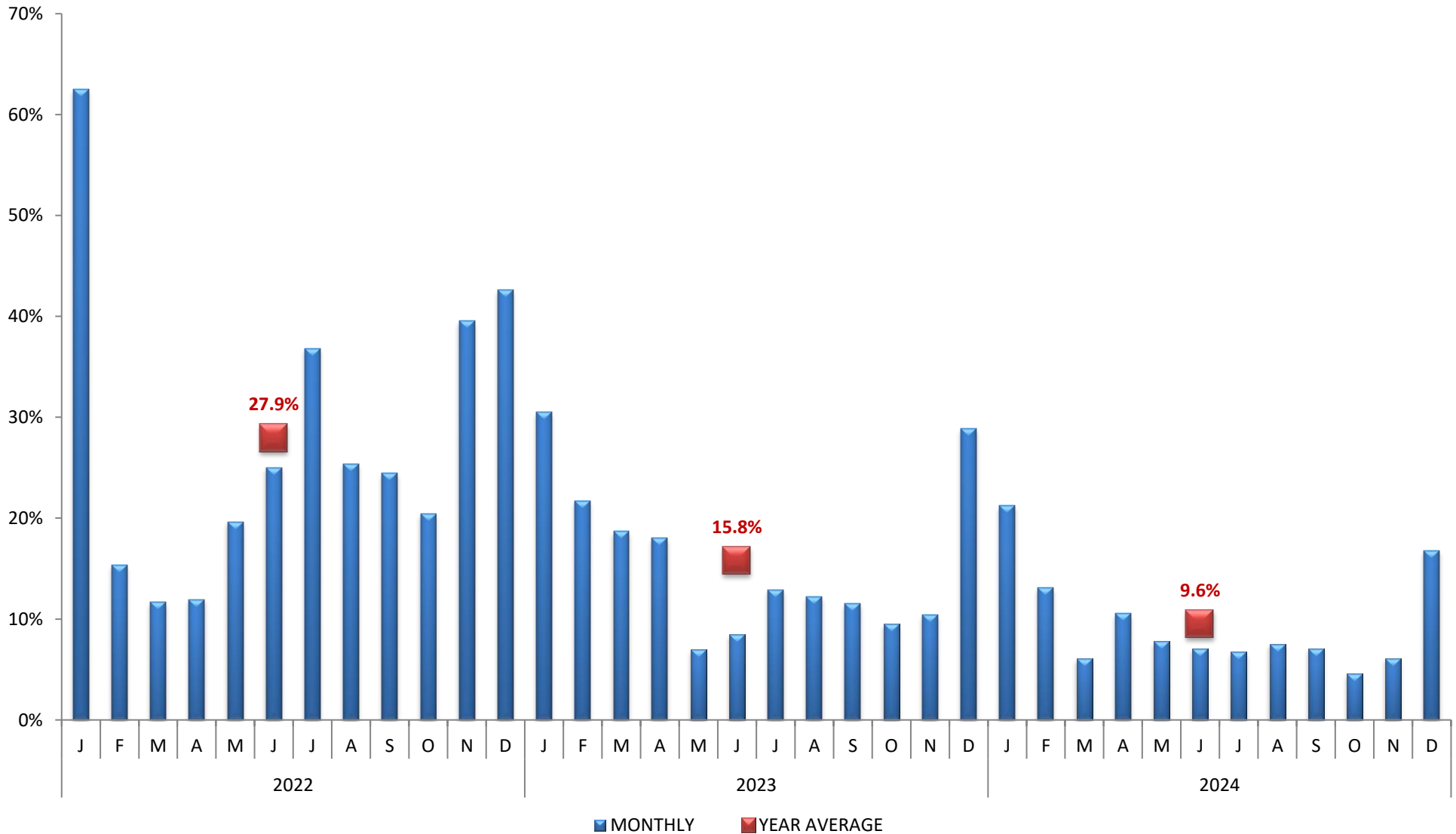

Values represent the AVERAGE incidence of ED Saturation. 100% equals the total number of hours per month.



HOSPITAL DIVERSION TO 9-1-1 TRAFFIC  
due TO EMERGENCY DEPARTMENT SATURATION

**SAN GABRIEL VALLEY REGION (n=13 Hospitals)**

**MONTHLY PERCENT OF DIVERSION 2024: by hospital**

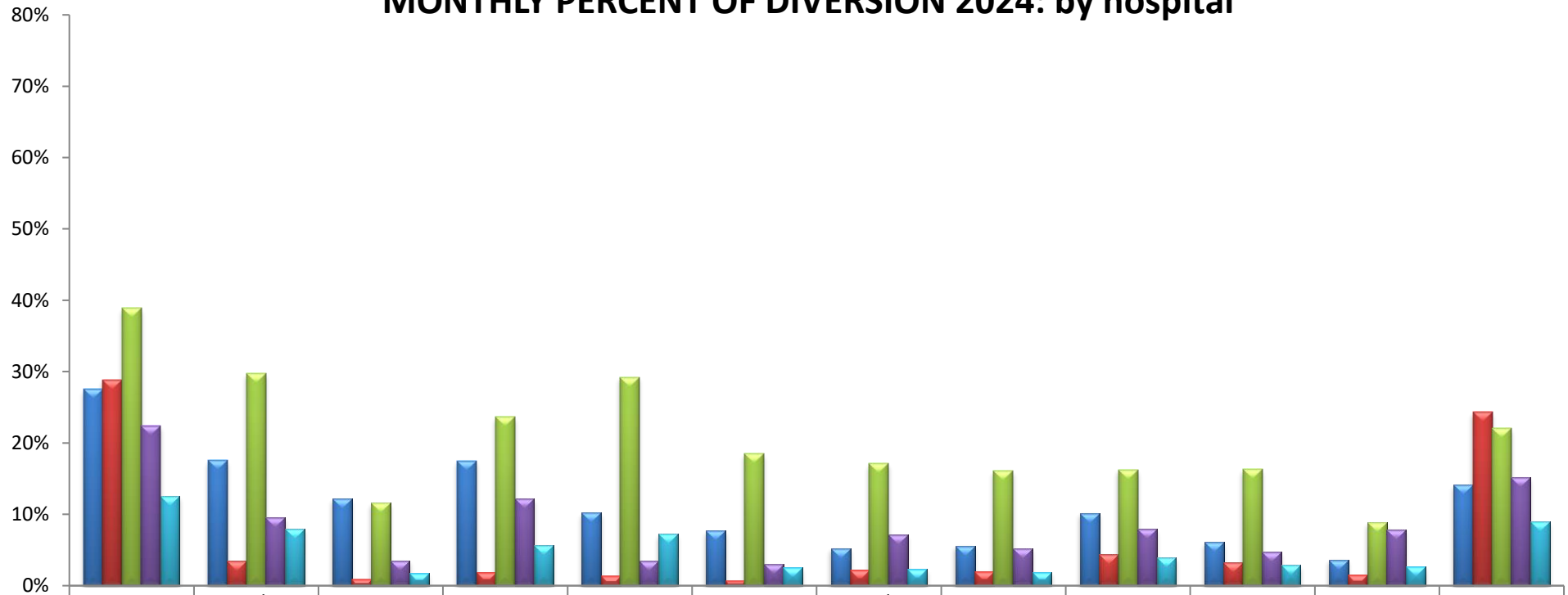

ACH	28%	18%	12%	18%	10%	8%	5%	6%	10%	6%	4%	14%
AMH	29%	3%	1%	2%	1%	1%	2%	2%	4%	3%	2%	24%
GEM	39%	30%	12%	24%	29%	19%	17%	16%	16%	16%	9%	22%
HMH	22%	10%	4%	12%	3%	3%	7%	5%	8%	5%	8%	15%
SGC	13%	8%	2%	6%	7%	3%	2%	2%	4%	3%	3%	9%

CODE	HOSPITAL NAME	CODE	HOSPITAL NAME	CODE	HOSPITAL NAME
ACH	Alhambra Hospital Medical Center	AMH	USC Arcadia Hospital	GEM	Greater El Monte Community Hospital
HMH	Huntington Hospital	SGC	San Gabriel Valley Medical Center		

HOSPITAL DIVERSION TO 9-1-1 TRAFFIC  
due TO EMERGENCY DEPARTMENT SATURATION

**SAN GABRIEL VALLEY REGION (n=13 Hospitals)**

**MONTHLY PERCENT OF DIVERSION 2024: by hospital**

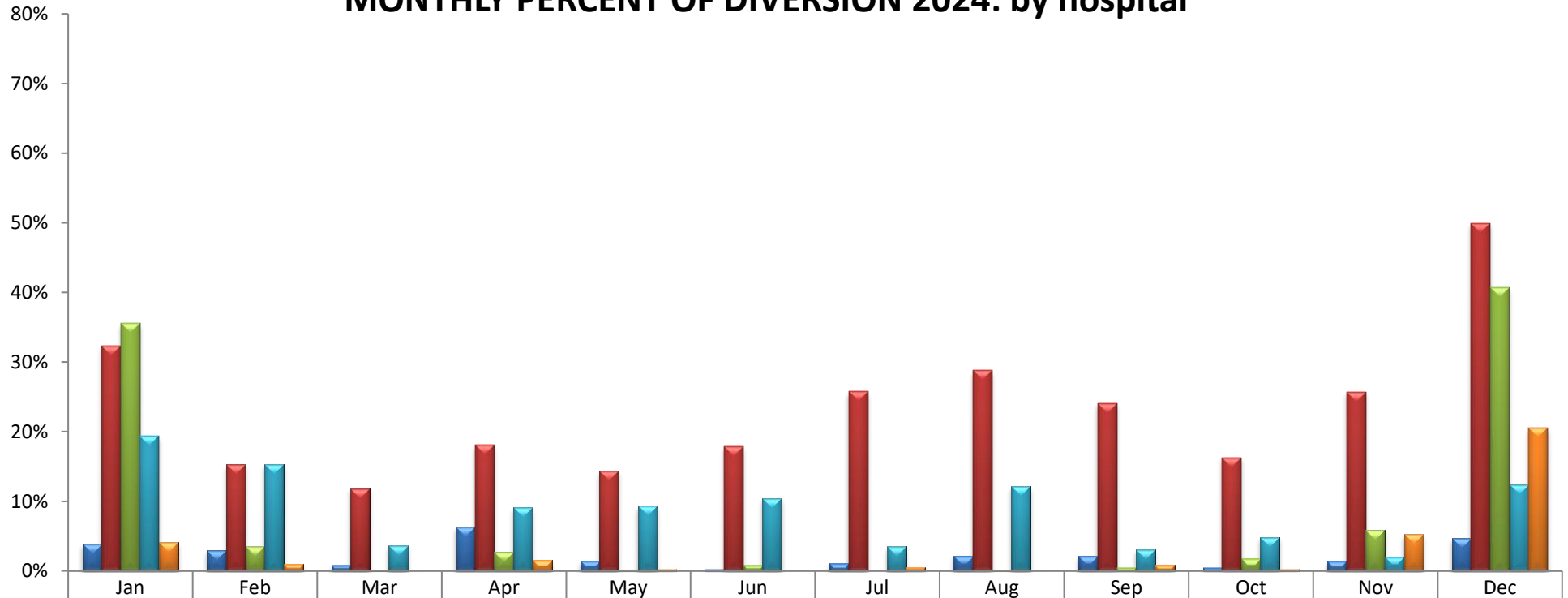

CODE	HOSPITAL NAME	CODE	HOSPITAL NAME	CODE	HOSPITAL NAME
MPH	Monterey Park Hospital	KFA	Kaiser Foundation, Baldwin Park	ICH	Emanate Health, Intercommunity Hospital
GAR	Garfield Medical Center	QVH	Emanate Health, Queen of the Valley Hospital		

HOSPITAL DIVERSION TO 9-1-1 TRAFFIC  
due TO EMERGENCY DEPARTMENT SATURATION

**SAN GABRIEL VALLEY REGION (n=13 Hospitals)**

**MONTHLY PERCENT OF DIVERSION 2024: by hospital**

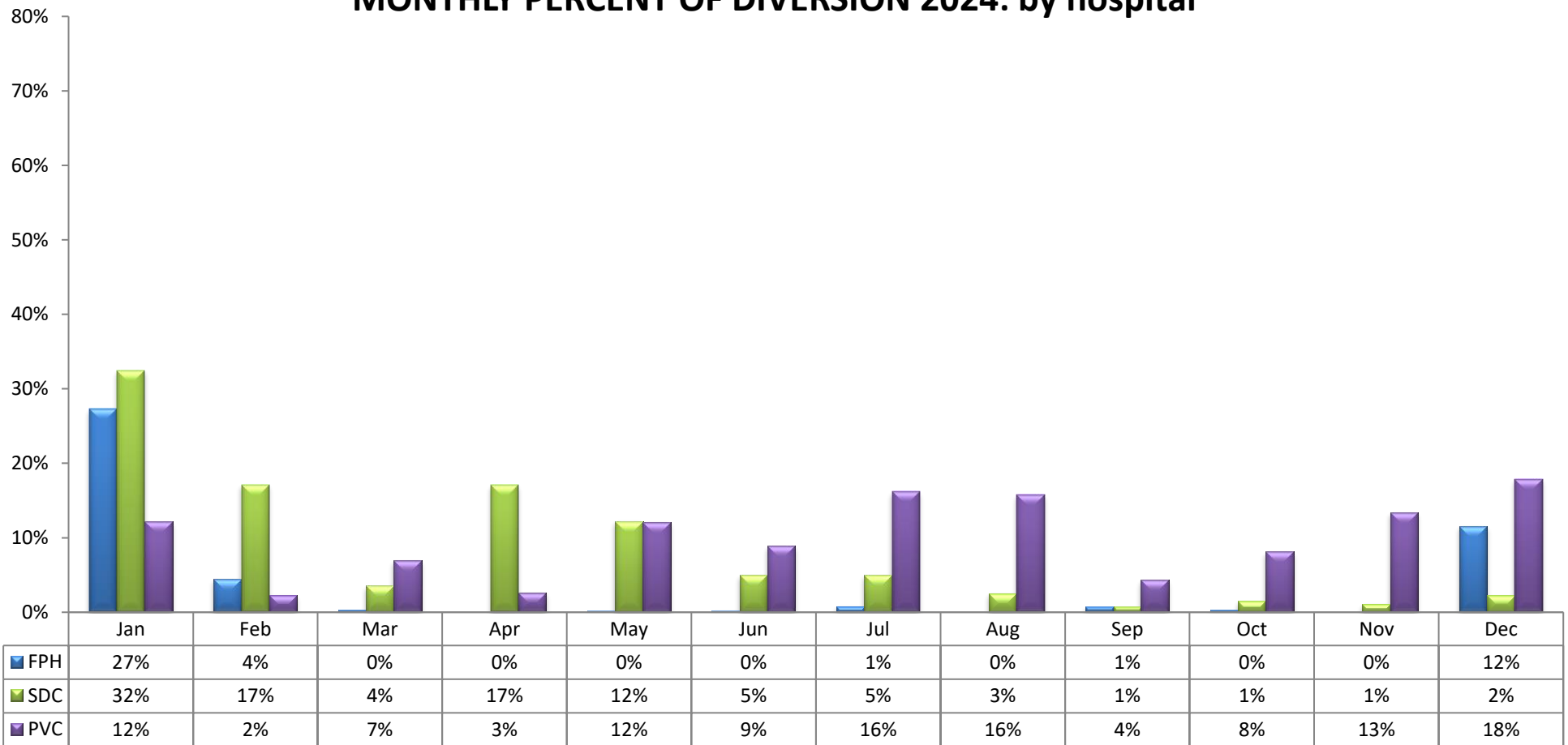

CODE	HOSPITAL NAME	CODE	HOSPITAL NAME
FPH	Emanate Health Foothill Presbyterian Hospital	SDC	San Dimas Community Hospital
PVC	Pomona Valley Hospital Medical Center		

HOSPITAL DIVERSION TO 9-1-1 TRAFFIC  
due TO EMERGENCY DEPARTMENT SATURATION

**EAST REGION (n=8 Hospitals)**

**PERCENT OF DIVERSION: 2022-2024**

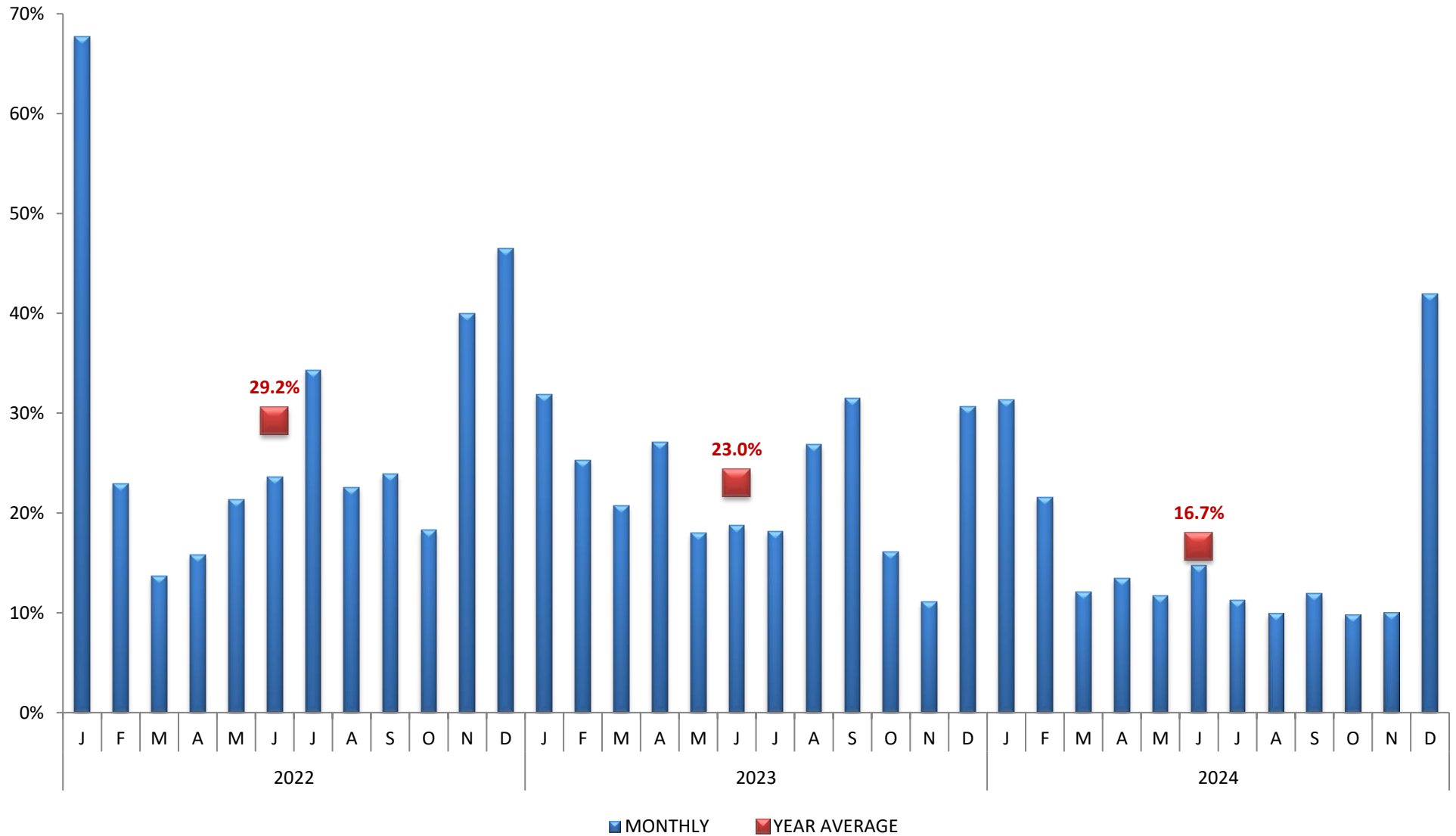

Values represent the AVERAGE incidence of ED Saturation. 100% equals the total number of hours per month.

HOSPITAL DIVERSION TO 9-1-1 TRAFFIC  
due TO EMERGENCY DEPARTMENT SATURATION

**EAST REGION (n=8 Hospitals)**

**MONTHLY PERCENT OF DIVERSION 2024: by hospital**

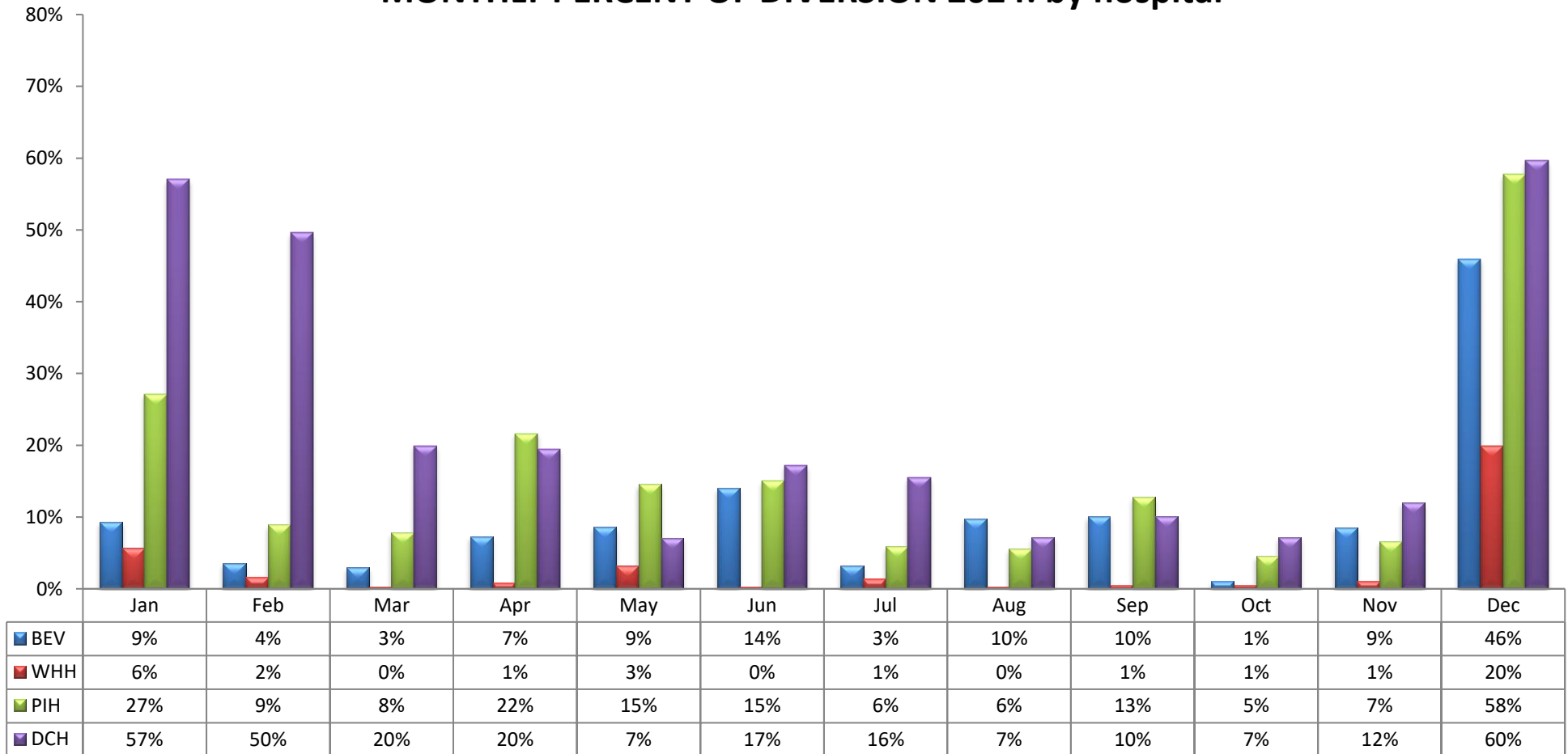

CODE	HOSPITAL NAME	CODE	HOSPITAL NAME
BEV	Adventist Health White Memorial Montebello	WHH	Whittier Hospital Medical Center
PIH	PIH Health Whittier Hospital	DCH	PIH Health Downey Hospital

HOSPITAL DIVERSION TO 9-1-1 TRAFFIC  
due TO EMERGENCY DEPARTMENT SATURATION

**EAST REGION (n=8 Hospitals)**

**MONTHLY PERCENT OF DIVERSION 2024: by hospital**

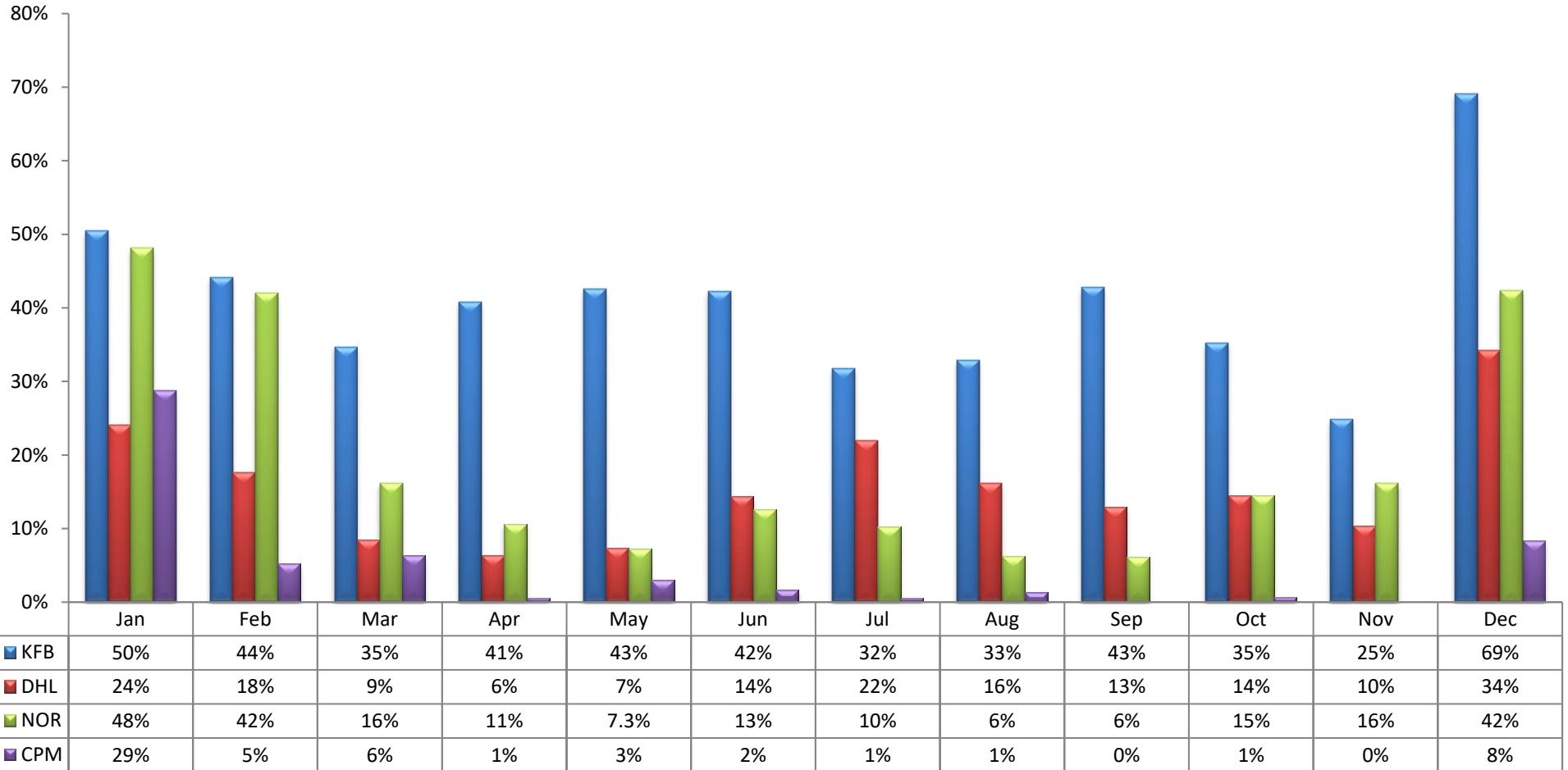

CODE	HOSPITAL NAME	CODE	HOSPITAL NAME
KFB	Kaiser Foundation, Downey	DHL	UCI Health - Lakewood
NOR	LA Community Hospital at Norwalk	CPM	Coast Plaza Hospital

HOSPITAL DIVERSION TO 9-1-1 TRAFFIC  
due TO EMERGENCY DEPARTMENT SATURATION

**METRO REGION (n=10 Hospitals)**

**PERCENT OF DIVERSION: 2022-2024**

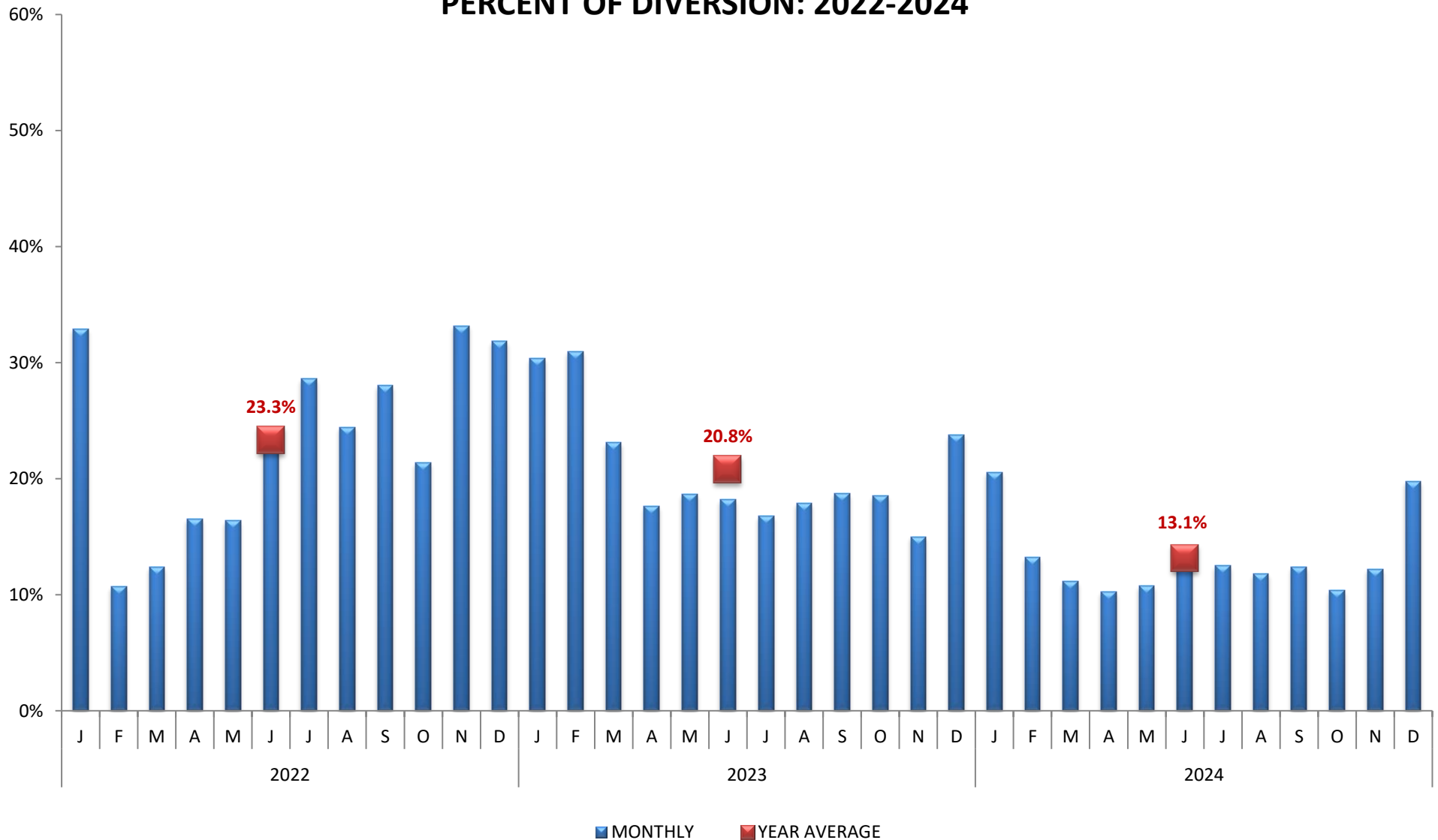

Values represent the AVERAGE incidence of ED Saturation. 100% equals the total number of hours per month.

HOSPITAL DIVERSION TO 9-1-1 TRAFFIC  
due TO EMERGENCY DEPARTMENT SATURATION

**METRO REGION (n=10 Hospitals)**

**MONTHLY PERCENT OF DIVERSION 2024: by hospital**

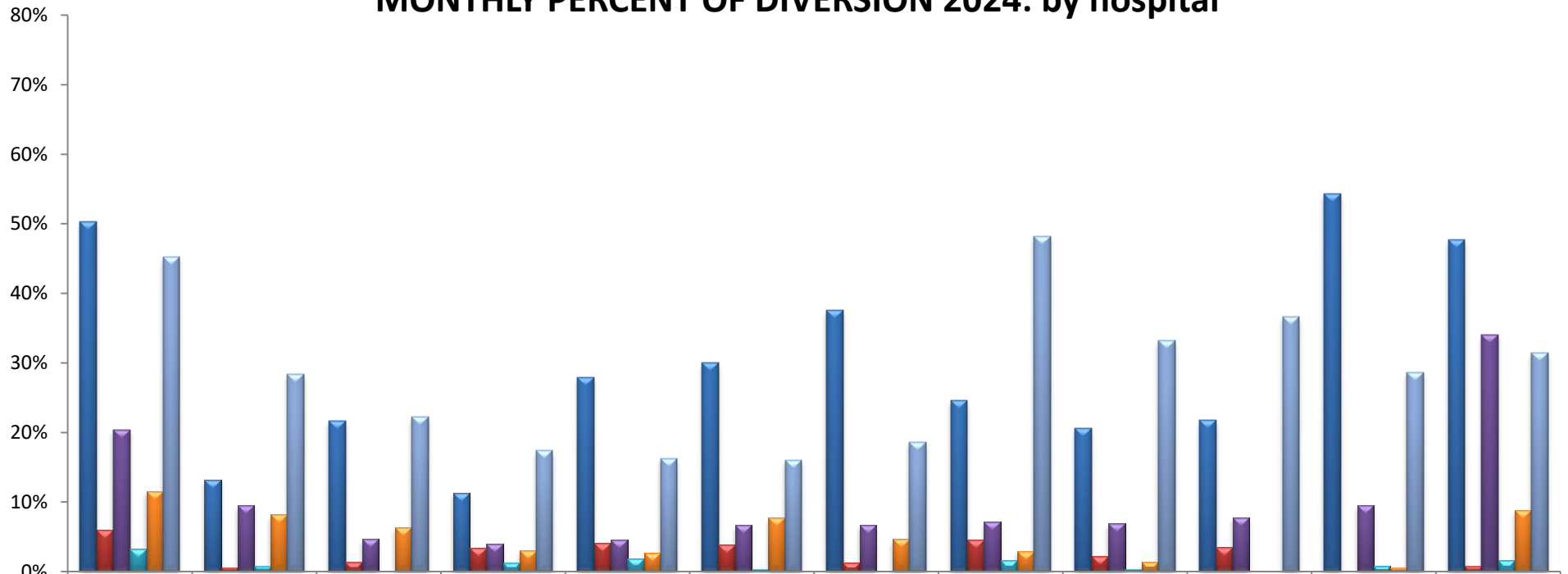

	Jan	Feb	Mar	Apr	May	Jun	Jul	Aug	Sep	Oct	Nov	Dec
CAL	50%	13%	22%	11%	28%	30%	38%	25%	21%	22%	54%	48%
WMH	6%	1%	1%	3%	4%	4%	1%	5%	2%	3%	0%	1%
GSH	20%	9%	5%	4%	5%	7%	7%	7%	7%	8%	10%	34%
ELA	3%	1%	0%	1%	2%	0%	0%	2%	0%	0%	1%	2%
CHP	11%	8%	6%	3%	3%	8%	5%	3%	1%	0%	1%	9%
LMC	45%	28%	22%	17%	16%	16%	19%	48%	33%	37%	29%	31%

CODE	HOSPITAL NAME	CODE	HOSPITAL NAME
CAL**	Dignity Health California Hospital M.C.	WMH***	Adventist Health White Memorial
GSH**	PIH Health Good Samaritan Hospital	ELA***	East Los Angeles Doctors Hospital
LMC	LA General Medical Center	CHP***	Community Hospital of Huntington Park

\*\* Combined Service Area - may divert to each other

\*\*\* Combined Service Area - ELA & CHP may divert to WMH



HOSPITAL DIVERSION TO 9-1-1 TRAFFIC  
due TO EMERGENCY DEPARTMENT SATURATION

**METRO REGION (n=10 Hospitals)**

**MONTHLY PERCENT OF DIVERSION 2024: by hospital**

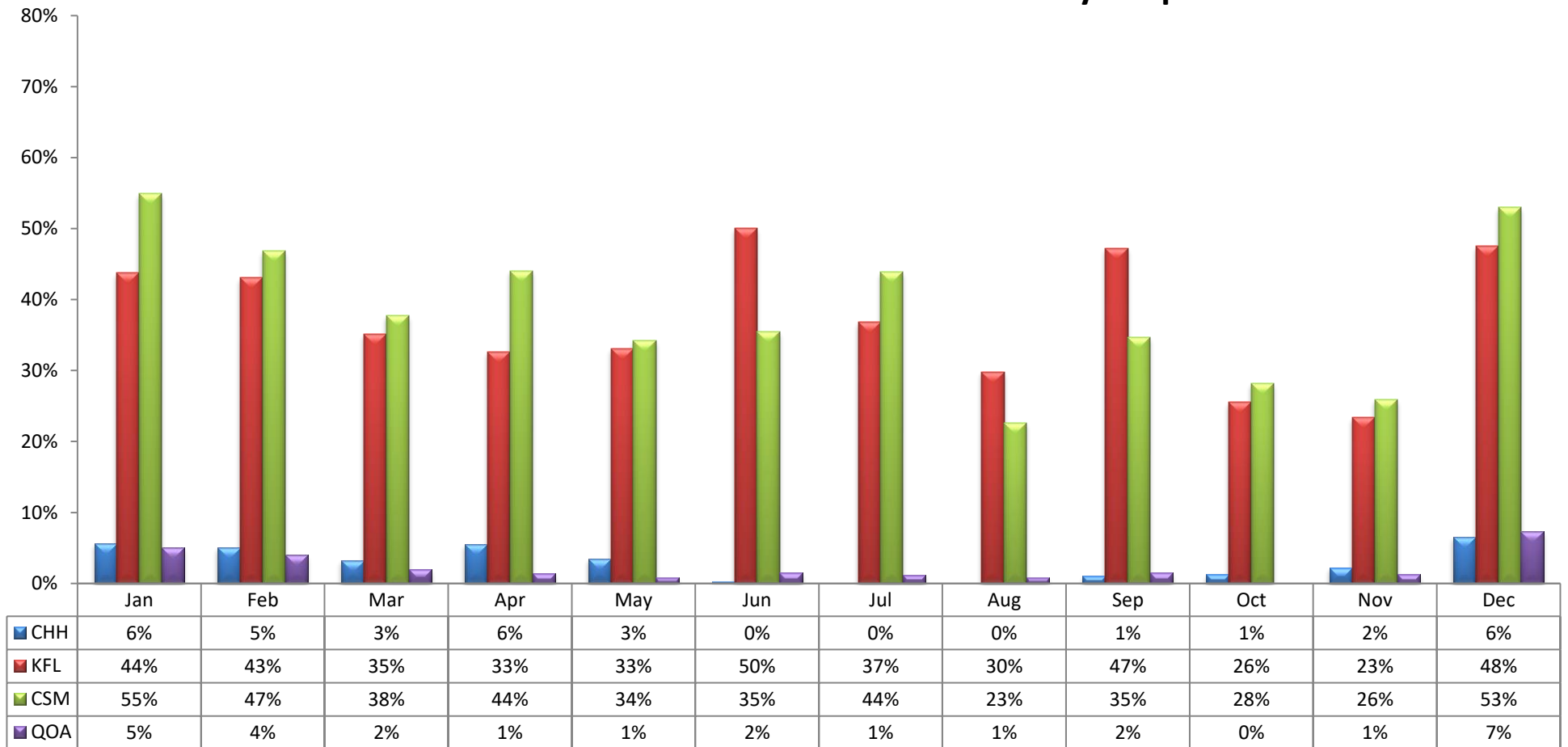

CODE	HOSPITAL NAME	CODE	HOSPITAL NAME	CODE	HOSPITAL NAME
CHH	Children's Hospital Los Angeles	KFL	Kaiser Foundation, Los Angeles	CSM	Cedars Sinai Medical Center
QOA	Hollywood Presbyterian Medical Center				

HOSPITAL DIVERSION TO 9-1-1 TRAFFIC  
due TO EMERGENCY DEPARTMENT SATURATION

**WEST REGION (n=6 Hospitals)**

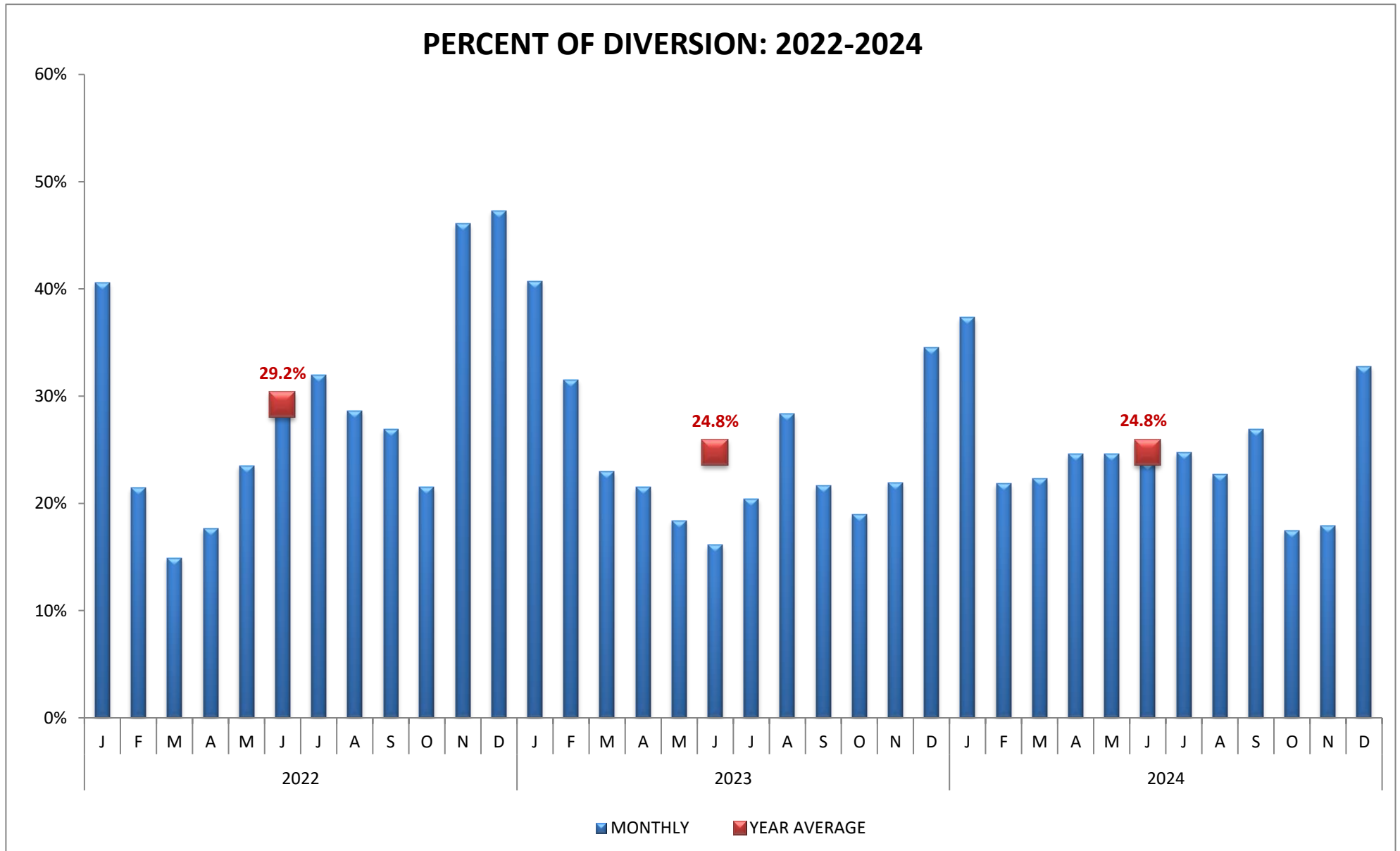

Values represent the AVERAGE incidence of ED Saturation. 100% equals the total number of hours per month.

HOSPITAL DIVERSION TO 9-1-1 TRAFFIC  
due TO EMERGENCY DEPARTMENT SATURATION

**WEST REGION (n=6 Hospitals)**

**MONTHLY PERCENT OF DIVERSION 2024: by hospital**

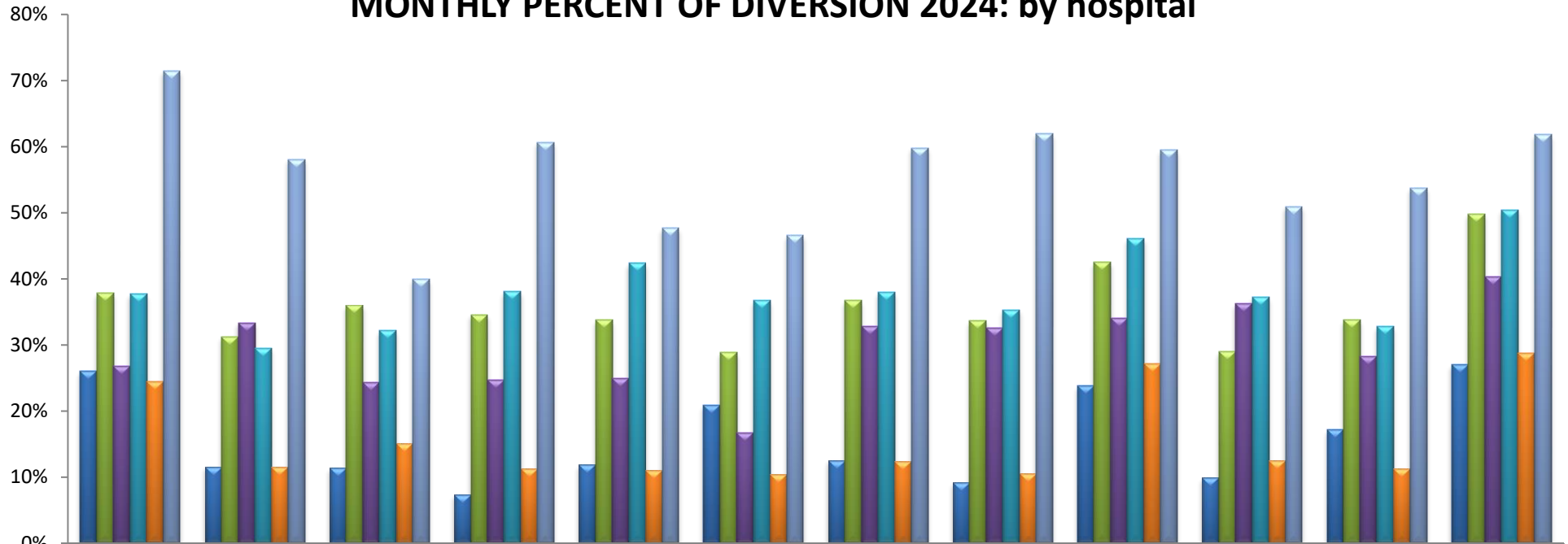

CODE	HOSPITAL NAME	CODE	HOSPITAL NAME	CODE	HOSPITAL NAME
BMC	Southern California Hospital at Culver City	KFW	Kaiser Foundation, West Los Angeles	SMH	Santa Monica-UCLA Medical Center
DFM	Cedars-Sinai Marina Del Rey Hospital	SJH	Providence St. John's Health Center	UCL	Ronald Reagan UCLA Medical Center

HOSPITAL DIVERSION TO 9-1-1 TRAFFIC  
due TO EMERGENCY DEPARTMENT SATURATION

**SOUTH REGION (n=12 Hospitals)**

**PERCENT OF DIVERSION: 2022-2024**

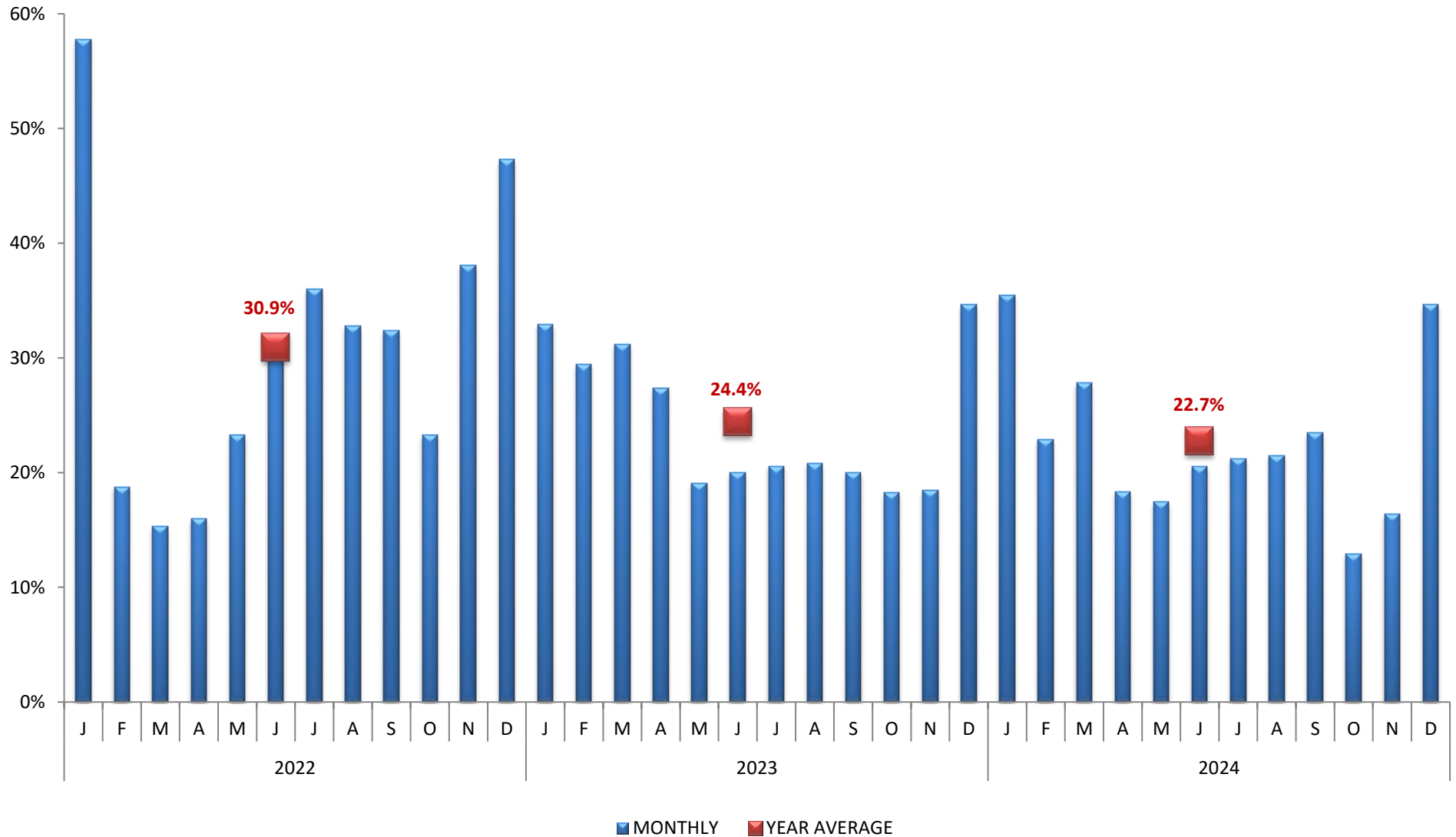

Values represent the AVERAGE incidence of ED Saturation. 100% equals the total number of hours per month.

HOSPITAL DIVERSION TO 9-1-1 TRAFFIC  
due TO EMERGENCY DEPARTMENT SATURATION

**SOUTH REGION (n=12 Hospitals)**

**MONTHLY PERCENT OF DIVERSION 2024: by hospital**

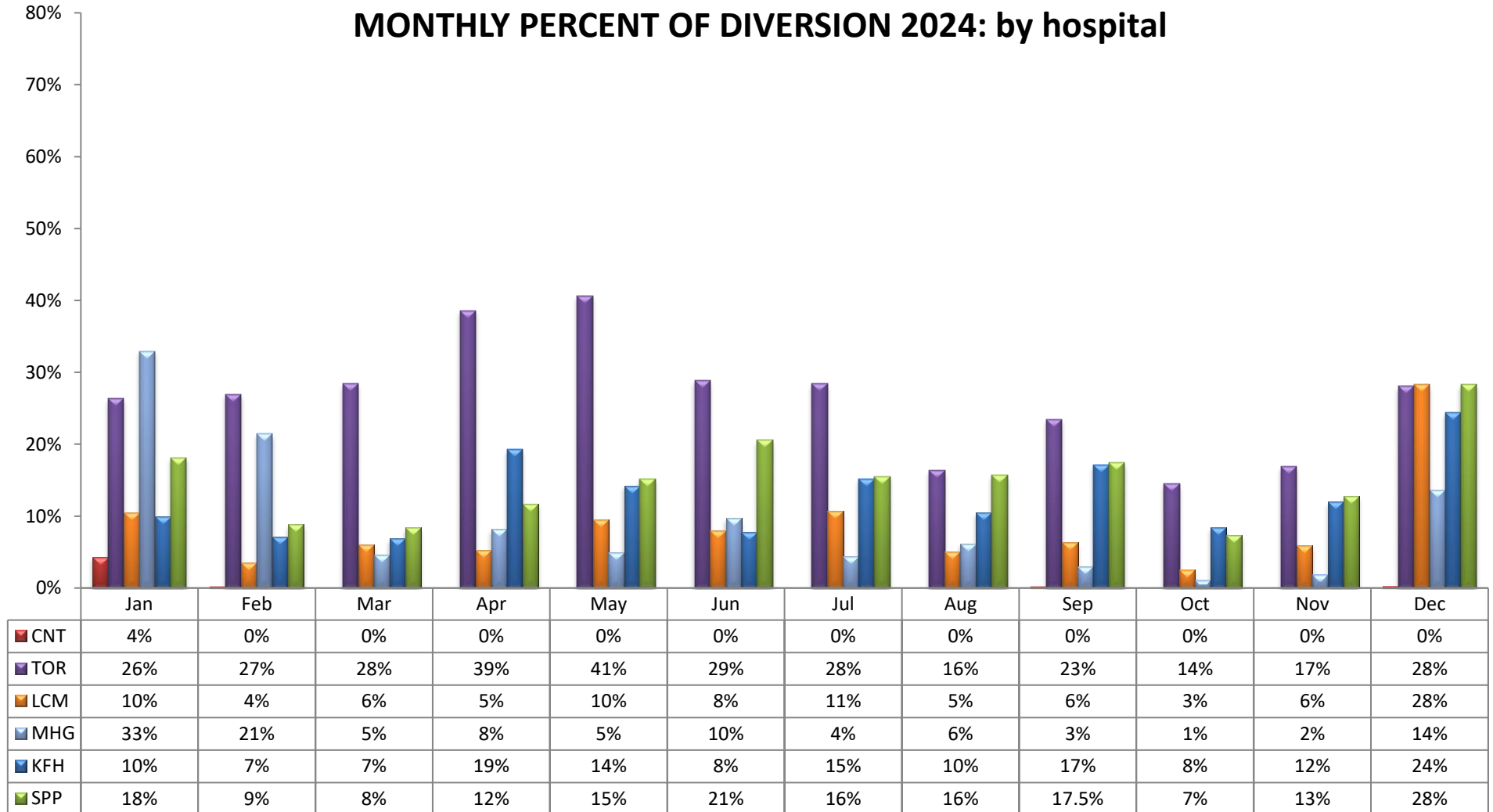

CODE	HOSPITAL NAME	CODE	HOSPITAL NAME	CODE	HOSPITAL NAME
CNT*	Centinela Hospital Medical Center	TOR	Torrance Memorial Medical Center	LCM	Providence Little Company of Mary Medical Center-Torramce
MHG	Memorial Hospital of Gardena	KFH	Kaiser Foundation - South Bay	SPP	Providence Little Company of Mary Medical Center-San Pedro

\* Service Area Hospital

HOSPITAL DIVERSION TO 9-1-1 TRAFFIC  
due TO EMERGENCY DEPARTMENT SATURATION

**SOUTH REGION (n=12 Hospitals)**

**MONTHLY PERCENT OF DIVERSION 2024: by hospital**

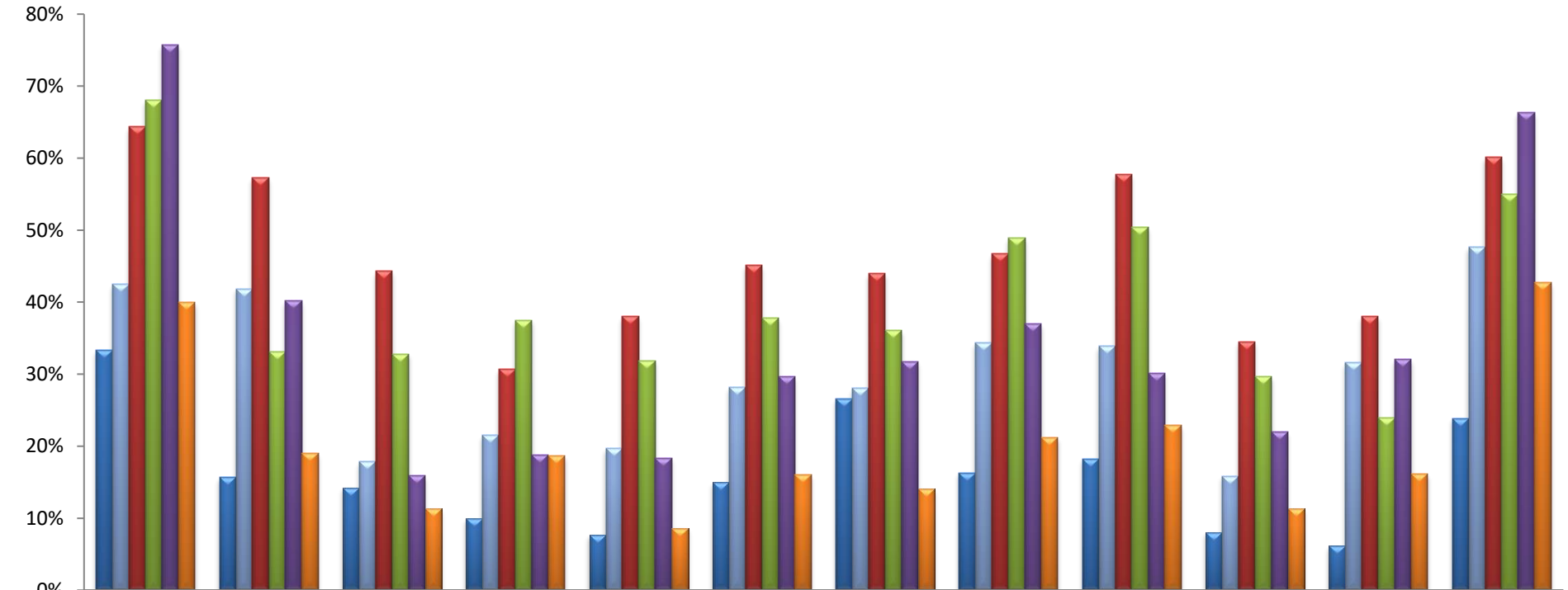

CODE	HOSPITAL NAME	CODE	HOSPITAL NAME	CODE	HOSPITAL NAME
SFM	St. Francis Medical Center	HGH	LAC Harbor-UCLA Medical Center	PLB	College Medical Center
MLK	MLK Community Hospital	LBM	MemorialCare Long Beach Medical Center	SMM	Dignity Health-St. Mary Medical Center

Note: Catalina Island Medical Center = 0% diversion