TEMPORARY MHLA ENROLLMENT/RENEWAL FORM VIA TELEPHONE FLOW

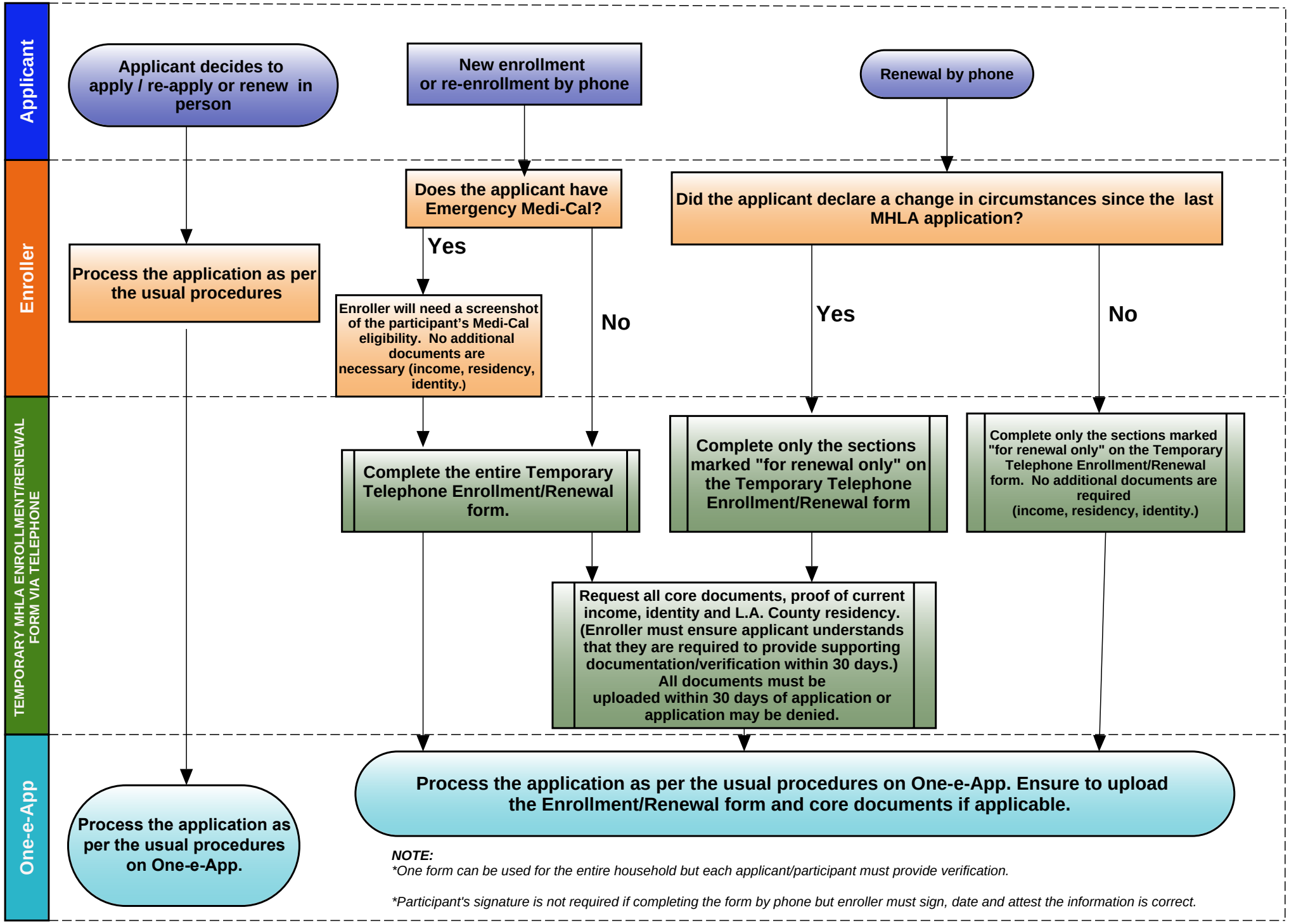

NOTE:

**One form can be used for the entire household but each applicant/participant must provide verification.*

**Participant's signature is not required if completing the form by phone but enroller must sign, date and attest the information is correct.*