

After recording, return to:
Small Craft Harbors
13837 Fiji Way
Marina del Rey, California 90291

2151

4710

SUPPLEMENT...*b.*

Recorded at the request of
SECURITY TITLE INSURANCE CO.

AMENDMENT NO. 6 TO LEASE NO. 4710
PARCEL NO. 1 - MARINA DEL REY

FREE *9* E

THIS AMENDMENT TO LEASE made this 10th day of
June, 1969,

BY AND BETWEEN

COUNTY OF LOS ANGELES, herein-
after referred to as "County,"

AND

UNION OIL COMPANY OF CALIFORNIA,
hereinafter referred to as
"Lessee,"

WITNESSETH:

WHEREAS, on the twenty-first day of July, 1961, Lessee
Recorded August 13, 1962 in Bk. M1083 Pg. 197 O.R.
and County entered into a lease of those certain premises known
as Parcel No. 1, Marina del Rey, more particularly described in
Exhibit "A" to Amendment No. 4 to said lease and incorporated
therein by reference; and

WHEREAS, the legal description which fully describes the
parcel grants Lessee right of way for ingress and egress over
and through certain adjoining leasehold premises; and

WHEREAS, the Lessee of said adjoining leasehold premises
proposes to construct certain improvements which require the
relocation and realignment of said right of way for ingress and
egress; and

WHEREAS, the Lessee and Lessee of said adjoining lease-
hold premises have agreed to said relocation and realignment, it
is necessary that the legal description for said Parcel No. 1 be
revised; and

WHEREAS, as the result of said substitution of legal
descriptions, it is necessary to redesignate the premises covered
by this lease as Parcel No. 1s, Marina del Rey, as provided in
Exhibit "A" attached hereto and incorporated herein by reference;

2151

RECORDED IN OFFICIAL RECORDS
OF LOS ANGELES COUNTY, CALIF.
50 Min. Past 10 AM OCT 8 1969
RAY E. LEE, Registrar-Recorder

APPROVED BY
BOARD OF SUPERVISORS

JUN 10 1969

James S. Mize
JAMES S. MIZE

NOW, THEREFORE, in consideration of the mutual promises and covenants of the parties hereto, it is hereby agreed as follows:

1. The legal description of those certain premises now known as Parcel No. 1, Marina del Rey, as more particularly described in Exhibit "A" to Amendment No. 4 is hereby deleted and the legal description as described and illustrated in Exhibits "A" and "B" attached hereto and incorporated herein by reference is substituted therefor and such premises shall hereafter be known as Parcel No. 1S, Marina del Rey.

2. Any and all other terms and conditions contained in the lease shall remain in full force and effect and are hereby reaffirmed.

IN WITNESS WHEREOF, the COUNTY OF LOS ANGELES, by order of its Board of Supervisors, has caused this amendment to lease to be executed on its behalf by the Chairman of said Board and attested by the Executive Officer-Clerk thereof, and the Lessee has executed this amendment to lease, or caused it to be duly executed, the day, month and year first above written.

UNION OIL COMPANY OF CALIFORNIA



By [Signature]
B. H. HEMMEN GENERAL MANAGER OF DISTRIBUTION
UNION 76 DIVISION - WESTERN REGION

By [Signature]
R. L. GIBBLEY ASSISTANT SECRETARY

ATTEST:
JAMES S. MIZE, Executive
Officer-Clerk of the
Board of Supervisors

By [Signature]
Deputy

THE COUNTY OF LOS ANGELES
By [Signature]
Chairman
Board of Supervisors

APPROVED AS TO FORM:

JOHN D. MAHARG
County Counsel
By [Signature]
Deputy

1012

STATE OF CALIFORNIA }
COUNTY OF LOS ANGELES } SS

BK M3320PG 311

On this 7th day of October in the year A.D. 1967, before me
Gloryn G. McKee, a Notary Public in and for said
County and State, residing therein and duly commissioned and sworn, personally appeared
G. H. Hammon known to me to be the General Manager of and
Distribution and R. O. Hedley known to me to be the Assistant Secretary of
Union Oil Company of California, the corporation that executed the
within instrument, and known to me to be the persons who executed the within instrument on behalf of the corporation therein
named, and acknowledged to me that such corporation executed the same.

IN WITNESS WHEREOF, I have hereunto set my hand and affixed my official seal the day and year in this certificate
first above written.



Gloryn G. McKee
Notary Public in and for said County and State.

My Commission expires 4-7-72

FORM 881 8-52

STATE OF CALIFORNIA }
County of Los Angeles } SS

On this 10th day of June, A.D. 1969, before me JAMES S. MIZE, Executive Officer —
Clerk of the Board of Supervisors of the County of Los Angeles, State of California, residing therein, duly commissioned and
sworn, personally appeared

ERNEST E. DEBS, known

to me to be the Chairman of the Board of Supervisors of the County of Los Angeles and the person who executed the within
instrument of the County therein named, and acknowledged to me that such County executed the same.

IN WITNESS WHEREOF, I have hereunto set my hand and affixed my official seal the day and year
in this certificate first above written.



JAMES S. MIZE, Executive Officer — Clerk of the Board of Supervisors

Mary Fishinats

Deputy

BK M3320PG 312

LEGAL DESCRIPTION

Marina Del Rey
Lease Parcel No. 1S

Parcels 1, 2 and 3, in the County of Los Angeles, State of California, as shown on Los Angeles County Assessor's Map No. 88, filed in Book 1, pages 53 to 70 inclusive, of Assessor's Maps, in the office of the Recorder of said county.

Together with a right of way for ingress and egress to be used in common with others over those portions of Parcels 5, 8 and 22, as shown on said map, within the following described boundaries:

Beginning at the intersection of the southwesterly line of said Parcel 22 with a line parallel with and 65 feet southeasterly, measured at right angles, from the northwesterly line of said last mentioned parcel; thence North $58^{\circ}22'54''$ East along said parallel line 201.83 feet to the beginning of a curve concave to the south, having a radius of 26 feet, tangent to said parallel line and tangent to a line parallel with and 40 feet southerly, measured at right angles, from the northerly line of said Parcel 8; thence easterly along said curve through a central angle of $31^{\circ}37'06''$ a distance of 14.35 feet to said last mentioned parallel line; thence East along said last mentioned parallel line 1347.72 feet to the beginning of a curve concave to the southwest, having a radius of 24 feet, tangent to said last mentioned parallel line and tangent to a line parallel with and 101 feet westerly, measured at right angles, from the most westerly line in the westerly boundary of said Parcel 1; thence southeasterly along said last mentioned curve through a central angle of $90^{\circ}00'00''$ a distance of 37.70 feet to said last mentioned parallel line; thence South along said last mentioned parallel line 182.00 feet to the beginning of a curve concave to the northeast, having a radius of 10 feet, tangent to said last mentioned parallel line and tangent to a line parallel with and 256 feet southerly, measured at right

2151

angles, from the southerly line of Parcel 6, as shown on said map; thence southeasterly along said last mentioned curve through a central angle of $90^{\circ}00'00''$ a distance of 15.71 feet to said last mentioned parallel line; thence East along said last mentioned parallel line 104.81 feet to the southerly prolongation of the most easterly line in said westerly boundary; thence North along said southerly prolongation and said most easterly line to a line parallel with and 226 feet southerly, measured at right angles, from said southerly line; thence West along said last mentioned parallel line to the beginning of a curve concave to the northeast, having a radius of 4 feet, tangent to said last mentioned parallel line and tangent to a line parallel with and 71 feet westerly, measured at right angles, from said most westerly line; thence northwesterly along said last mentioned curve through a central angle of $90^{\circ}00'00''$ a distance of 6.28 feet to said last mentioned parallel line; thence North along said last mentioned parallel line 174.00 feet to the beginning of a curve concave to the southwest, having a radius of 24 feet, tangent to said last mentioned parallel line and tangent to a line parallel with and 24 feet southerly, measured at right angles, from said southerly line; thence northwesterly along said last mentioned curve through a central angle of $90^{\circ}00'00''$ a distance of 37.70 feet to said last mentioned parallel line; thence East along said last mentioned parallel line 36.00 feet to the beginning of a curve concave to the southwest, having a radius of 24 feet, tangent to said last mentioned parallel line and tangent to a line parallel with and 35 feet westerly, measured at right angles, from said most westerly line; thence southeasterly along said last mentioned curve through a central angle of $90^{\circ}00'00''$ a distance of 37.70 feet to said last mentioned parallel line; thence South along said last mentioned parallel line 174.00 feet to the beginning of a curve concave to the northwest, having a radius of 4 feet, tangent to said last mentioned parallel line and tangent to a line parallel with and 226 feet southerly, measured at right angles, from said southerly line; thence southwesterly along said last mentioned curve through a central angle of $90^{\circ}00'00''$ a distance of 6.28 feet to said last mentioned parallel line; thence East along said last mentioned parallel line to said most easterly line; thence North along said most easterly line to the easterly terminus of the most northerly line in the southerly boundary of said Parcel 1; thence West along said most northerly line 13.81 feet to the southerly terminus of said most westerly line; thence North along said most westerly line 30.94 feet to a point, said point being

BK M3320PG314

the easterly terminus of a curve concave to the northeast, tangent at the northerly terminus thereof to a line parallel with and 5 feet westerly, measured at right angles, from said most westerly line and having a radius of 5 feet; thence northwesterly along said last mentioned curve through a central angle of $90^{\circ}00'00''$ a distance of 7.85 feet to said last mentioned parallel line; thence North along said last mentioned parallel line 88.00 feet to a line parallel with and 8 feet southerly, measured at right angles, from said southerly line; thence West along said last mentioned parallel line 1484.13 feet to a line parallel with and 33 feet southeasterly, measured at right angles, from said northwesterly line; thence South $58^{\circ}22'54''$ West along said last mentioned parallel line 218.34 feet to said southwesterly line; thence South $31^{\circ}45'28''$ East along said southwesterly line to the point of beginning.

Reserving and excepting unto the County of Los Angeles a right of way for sanitary sewer and harbor utility purposes in and across that portion thereof designated on said map as an easement to be reserved by said county for such purposes.

DESCRIPTION APPROVED

MAR 20 1969

JOHN A. LAMBIE
County Engineer

By Edwin J. Schubert Deputy

2151

BK M3320PG316



NO SCALE

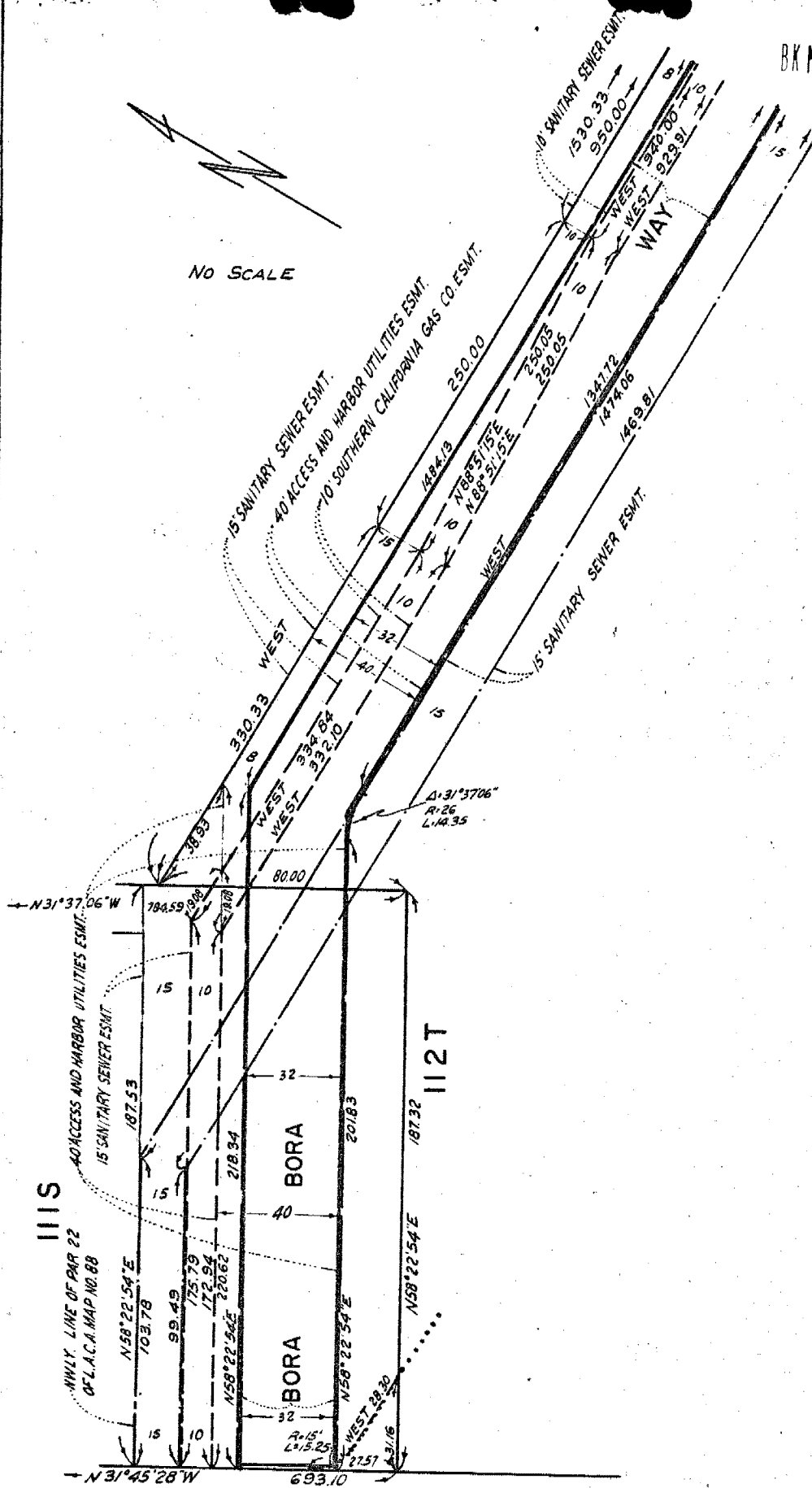

111S

112T

VIA MARINA

2151

BK M3320PG 315

SCALE: 0 50 100

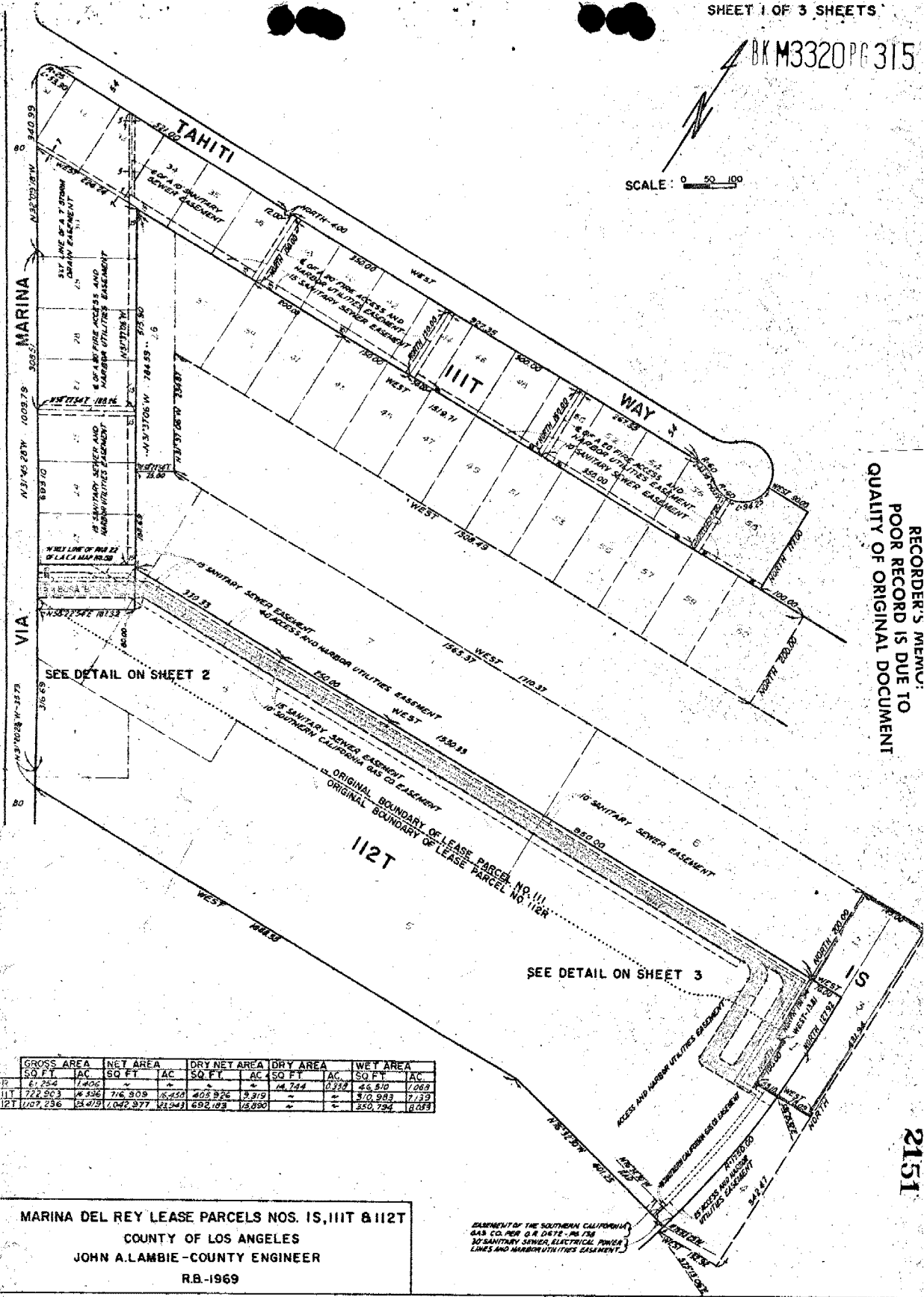

RECORDER'S MEMO:
POOR RECORD IS DUE TO
QUALITY OF ORIGINAL DOCUMENT

P	GROSS AREA		NET AREA		DRY NET AREA		DRY AREA		WET AREA	
	SQ. FT.	AC.	SQ. FT.	AC.	SQ. FT.	AC.	SQ. FT.	AC.	SQ. FT.	AC.
1	67,254	1.406					14,744	0.332	45,510	1.068
11	722,503	16.536	716,309	15.451	405,926	9.319			310,383	7.139
12	1,007,236	22.473	1,002,377	22.343	692,103	15.890			350,274	8.039

MARINA DEL REY LEASE PARCELS NOS. 1S, 1I1T & 1I2T
 COUNTY OF LOS ANGELES
 JOHN A. LAMBIE - COUNTY ENGINEER
 R.B. 1969

EASEMENT OF THE SOUTHERN CALIFORNIA GAS CO. FOR 6" & 8" DIETS - ALL 30' SANITARY SEWER, ELECTRICAL POWER LINES AND MARINA UTILITIES EASEMENT.

2151