



County of Los Angeles Beach Commission

13837 Fiji Way, Marina del Rey, CA 90292
Phone: (424) 526-7900 Fax: (310) 822-0119
Web Page: <http://beaches.lacounty.gov>



AGENDA

Meeting of the Beach Commission
October 23, 2019
9:00 a.m. – 1:00 p.m.

Meeting Place: Burton Chace Park
13650 Mindanao Way,
Marina Del Rey, CA 9029

Date: October 23, 2019

Time: 9:00 a.m.

Field Trip:

Travel to North Los Angeles County Beaches. Commissioners, staff, and public will view North Los Angeles County Beaches.

1. Departure from Burton Chace Park at 9:00 a.m.

Note: Limited transportation is available for members of the public on a first-come, first-served basis. Members of the public are also invited to travel in private vehicles to join the Commission at the locations designated in the itinerary. Parking at various locations may be limited. All times are estimates and subject to change due to traffic and other factors.

2. Site Visits North Los Angeles County Beaches:

See Complete Itinerary and Directions on Pages 2 to 7.

Stop # 1: Nicholas Canyon County Beach 10:00 a.m. (33850 Pacific Coast Highway, Malibu, CA 90265)

Stop # 2: El Sol Beach 10:30 a.m. (33550 Pacific Coast Highway Malibu, CA 90265)

Stop # 3: Broad Beach Accessways 10:50 a.m. (31346 Broad Beach Rd, Malibu, CA)

Stop # 4: Zuma County Beach 11:10 a.m. (30000 Pacific Coast Highway, Malibu, CA)

Stop # 5: Dan Blocker County Beach 12 p.m. (26000 Pacific Coast Hwy, Malibu, CA 90265)

Stop # 6: Gladstones Parking Lot / Will Rogers State Beach 12:30 p.m. (17300 Pacific Coast Hwy, Pacific Palisades, CA 90272)

3. Return to Burton Chace Park at 1:00 p.m.



County of Los Angeles Beach Commission October 23, 2019

13837 Fiji Way, Marina del Rey, CA 90292
Phone: (424) 526-7900 Fax: (310) 822-0119
Web Page: <http://beaches.lacounty.gov>



4. Adjournment

5. NEXT MEETING DATE & LOCATION

Wednesday, November 20, 2019, 9:30 a.m. at Burton Chace Park, 13650 Mindanao Way, Marina del Rey, CA 90292.

Francine Oschin,
Chair
Laura Emdee,
Vice-Chair

Robert Bartlett
Jonathan M. Beutler
Kathryn E. Campbell
Rosi Dagit
Erin Darling
Jeff Duclos

Teresa Furey
Keren M. Goldberg
Al Lay
Margaret Levy
Cris B. Liban
Candace Nafissi
Peter R. Olpe

Anthea Raymond
Scott Sachs
Bruce Saito
Kurt Weideman



County of Los Angeles
Beach Commission
October 23, 2019

13837 Fiji Way, Marina del Rey, CA 90292
 Phone: (424) 526-7900 Fax: (310) 822-0119
 Web Page: <http://beaches.lacounty.gov>



Itinerary/Addresses

Approximate Time:	Location (Name):	Location (Address):	Itinerary:
Departure: 9:00 am	Burton Chace Park	13650 Mindanao Way, Marina Del Rey, CA 90292	
Arrival: 10:00 a.m.	Nicholas Canyon County Beach	33850 Pacific Coast Highway, Malibu, CA 90265	View Woolsey Fire damage & erosion
Arrival: 10:30 a.m.	El Sol Beach	33550 Pacific Coast Highway, Malibu, CA 90265	Tour bluff top County intends to transfer property to MRCA
Arrival: 10:50 a.m.	Broad Beach Accessways	31346 Broad Beach Road, Malibu, CA 90265	View condition of access ways
Arrival: 11:10 a.m.	Zuma County Beach	30000 Pacific Coast Highway, Malibu, CA 90265	Discuss berms and flooding
Arrival: 12 noon	Dan Blocker County Beach	26000 Pacific Coast Highway, Malibu, CA 90265	Tour Scenic Outlook
Arrival: 12:30 p.m.	Gladstones Parking Lot	17300 Pacific Coast Highway, Pacific Palisades, CA 90272	Tour Gladstones exterior
Return: 1:00 p.m.	Burton Chace Park	13650 Mindanao Way, Marina Del Rey, CA 90292	

Francine Oschin,
Chair
Laura Emdee,
Vice-Chair

Robert Bartlett
Jonathan M. Beutler
Kathryn E. Campbell
Rosi Dagit
Erin Darling
Jeff Duclos

Teresa Furey
Keren M. Goldberg
Al Lay
Margaret Levy
Cris B. Liban
Candace Nafissi
Peter R. Olpe

Anthea Raymond
Scott Sachs
Bruce Saito
Kurt Weideman



County of Los Angeles
Beach Commission
October 23, 2019

13837 Fiji Way, Marina del Rey, CA 90292
 Phone: (424) 526-7900 Fax: (310) 822-0119
 Web Page: <http://beaches.lacounty.gov>



Initial Departure Location:

Burton Chace Park – 9:00 a.m.

(13650 Mindanao Way, Marina Del Rey, CA 90292)

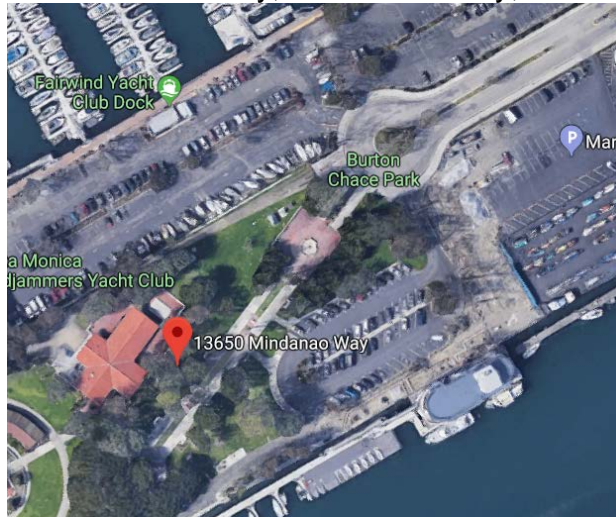

Stop #1 Nicholas Canyon County Beach – 60 minutes
 (33850 Pacific Coast Highway, Malibu, CA 90265)

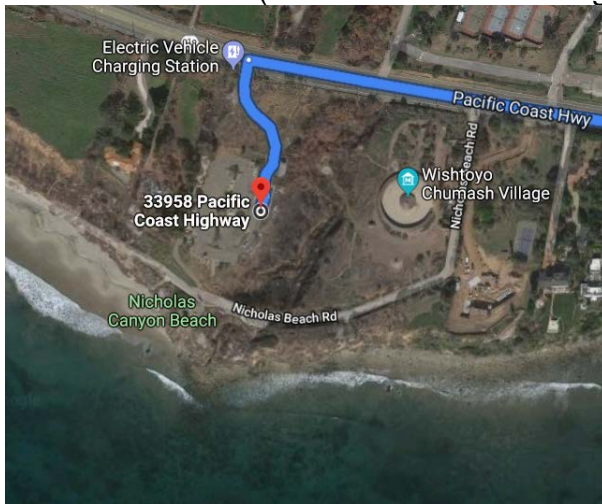

Driving Directions:

1. East on Mindanao Way:
2. Turn right onto CA-90 E
3. 405 North
4. I-10 West
5. CA-1 North

Francine Oschin,
 Chair
Laura Emdee,
 Vice-Chair

Robert Bartlett
Jonathan M. Beutler
Kathryn E. Campbell
Rosi Dagit
Erin Darling
Jeff Duclos

Teresa Furey
Keren M. Goldberg
Al Lay
Margaret Levy
Cris B. Liban
Candace Nafissi
Peter R. Olpe

Anthea Raymond
Scott Sachs
Bruce Saito
Kurt Weideman



County of Los Angeles
Beach Commission
October 23, 2019

13837 Fiji Way, Marina del Rey, CA 90292
 Phone: (424) 526-7900 Fax: (310) 822-0119
 Web Page: <http://beaches.lacounty.gov>



Stop #2 El Sol Beach – 2 minutes
 (33550 Pacific Coast Highway Malibu, CA 90265)



Driving Directions:
 CA-1 South

Stop #3 Broad Beach Access – 10 minutes
 (31346 Broad Beach Road, Malibu, CA 90265)



Driving Directions:
 1. CA-1 South
 2. Right Broad Beach Road

Francine Oschin,
 Chair
Laura Emdee,
 Vice-Chair

Robert Bartlett
Jonathan M. Beutler
Kathryn E. Campbell
Rosi Dagit
Erin Darling
Jeff Duclos

Teresa Furey
Keren M. Goldberg
Al Lay
Margaret Levy
Cris B. Liban
Candace Nafissi
Peter R. Olpe

Anthea Raymond
Scott Sachs
Bruce Saito
Kurt Weideman



County of Los Angeles
Beach Commission
October 23, 2019

13837 Fiji Way, Marina del Rey, CA 90292
 Phone: (424) 526-7900 Fax: (310) 822-0119
 Web Page: <http://beaches.lacounty.gov>



Stop #4 Zuma Beach – 5 minutes
 (30000 Pacific Coast Highway, Malibu, CA 90265)

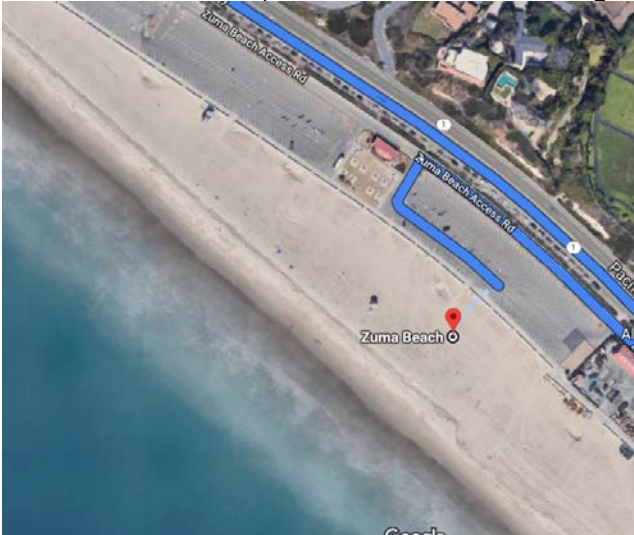

Driving Directions:

1. CA-1 South
2. Right Zuma Access Road

Stop #5 Dan Blocker Beach – 10 minutes
 (26000 Pacific Coast Highway, Malibu, CA 90265)

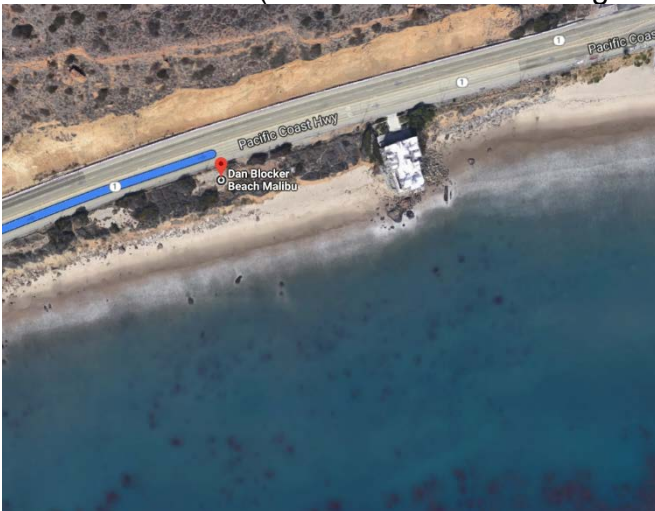

Driving Directions:

1. CA-1 South

Francine Oschin,
 Chair
Laura Emdee,
 Vice-Chair

Robert Bartlett
Jonathan M. Beutler
Kathryn E. Campbell
Rosi Dagit
Erin Darling
Jeff Duclos

Teresa Furey
Keren M. Goldberg
Al Lay
Margaret Levy
Cris B. Liban
Candace Nafissi
Peter R. Olpe

Anthea Raymond
Scott Sachs
Bruce Saito
Kurt Weideman



County of Los Angeles
Beach Commission
October 23, 2019

13837 Fiji Way, Marina del Rey, CA 90292
 Phone: (424) 526-7900 Fax: (310) 822-0119
 Web Page: <http://beaches.lacounty.gov>



Stop #6 Gladstones / Will Rogers Parking Lot – 15 minutes
 (17300 Pacific Coast Highway, Pacific Palisades, CA 90272)



- Driving Directions:**
1. CA-1 South
 2. Right Turn at Sunset Blvd.

Burton Chace Park – Return 1:00 p.m.
 (13650 Mindanao Way, Marina Del Rey, 90292)

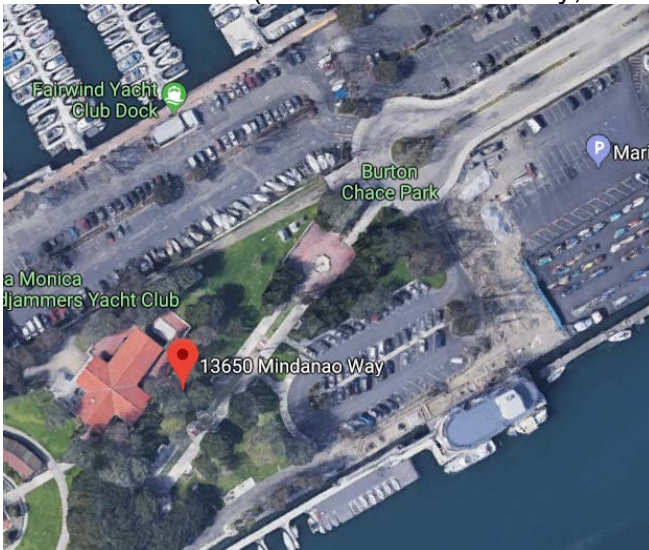

- Driving Directions:**
1. CA-1 S
 2. Exit 1A toward Lincoln Blvd
 3. Continue on CA-1 S/Olympic Blvd
 3. Right onto CA-1 S/Lincoln Blvd
 4. Continue onto Lincoln Blvd
 5. Turn right onto Mindanao Way

Francine Oschin,
 Chair
Laura Emdee,
 Vice-Chair

Robert Bartlett
Jonathan M. Beutler
Kathryn E. Campbell
Rosi Dagit
Erin Darling
Jeff Duclos

Teresa Furey
Keren M. Goldberg
Al Lay
Margaret Levy
Cris B. Liban
Candace Nafissi
Peter R. Olpe

Anthea Raymond
Scott Sachs
Bruce Saito
Kurt Weideman



County of Los Angeles
Beach Commission
October 23, 2019

13837 Fiji Way, Marina del Rey, CA 90292
 Phone: (424) 526-7900 Fax: (310) 822-0119
 Web Page: <http://beaches.lacounty.gov>

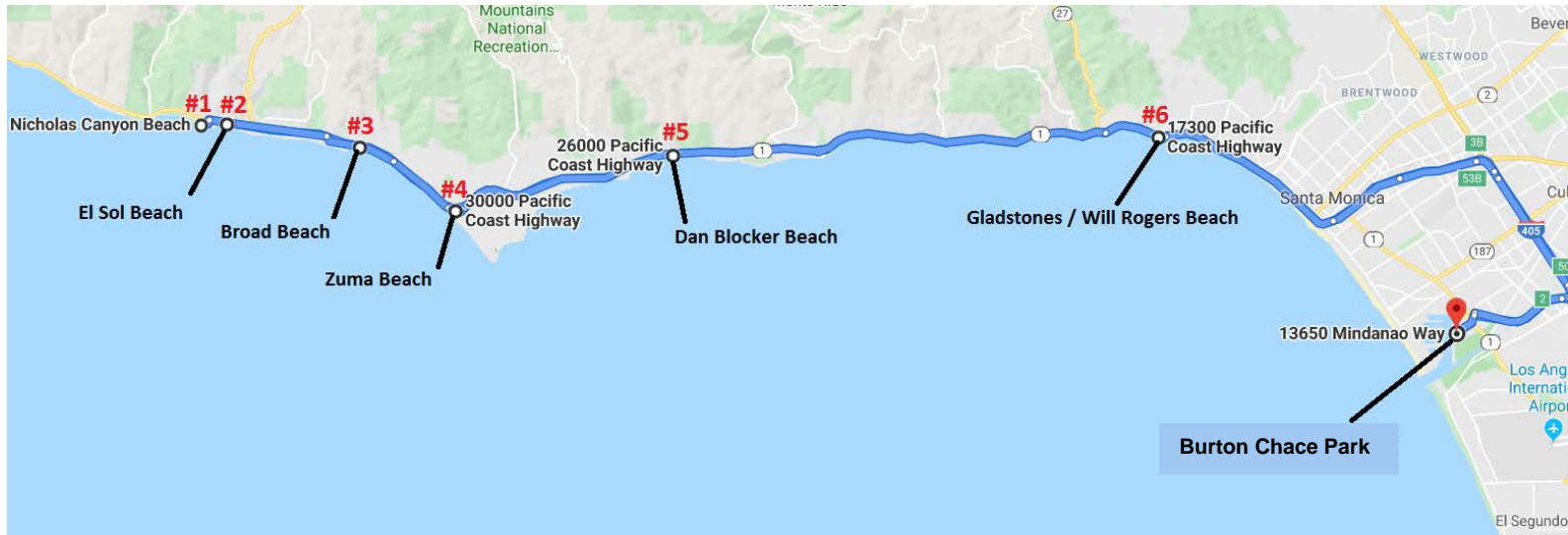

Francine Oschin,
 Chair
Laura Emdee,
 Vice-Chair

Robert Bartlett
Jonathan M. Beutler
Kathryn E. Campbell
Rosi Dagit
Erin Darling
Jeff Duclos

Teresa Furey
Keren M. Goldberg
Al Lay
Margaret Levy
Cris B. Liban
Candace Nafissi
Peter R. Olpe

Anthea Raymond
Scott Sachs
Bruce Saito
Kurt Weideman



County of Los Angeles
Beach Commission
October 23, 2019

13837 Fiji Way, Marina del Rey, CA 90292
 Phone: (424) 526-7900 Fax: (310) 822-0119
 Web Page: <http://beaches.lacounty.gov>



PLEASE NOTE:

1. The Los Angeles County Board of Supervisors adopted Chapter 2.160 of the Los Angeles Code (Ord. 93-0031 § 2 (part), 1993), relating to lobbyists. Any person who seeks support or endorsement from the Beach Commission on any official actions must certify that he/she is familiar with the requirements of this ordinance. A copy of the ordinance can be provided prior to the meeting and certification is to be made before or at the meeting.
2. The agenda will be posted on the Internet and displayed at the following locations at least 72 hours preceding the meeting date:

Department of Beaches and Harbors' Website Address: marinadelrey.lacounty.gov

Department of Beaches and Harbors
 Administration Building
 13837 Fiji Way
 Marina del Rey, CA 90292

Marina del Rey Information Center
 4701 Admiralty Way
 Marina del Rey, CA 90292

Burton Chace Park Community Room
 13650 Mindanao Way
 Marina del Rey, CA 90292

Lloyd Taber – Marina del Rey Library
 4533 Admiralty Way
 Marina del Rey, CA 90292

Si necesita asistencia para interpretar esta informacion llame al (310) 305-9546.

ADA ACCOMMODATIONS: If you require reasonable accommodations or auxiliary aids and services such as material in alternate format or a sign language interpreter, please contact the ADA (Americans with Disability Act) Coordinator at (310) 305-9538 (Voice) or (TTY/TDD) users, please call the California Relay Service at 711. The ADA coordinator may be reached by email at rstassi@bh.lacounty.gov.

Francine Oschin,
 Chair
Laura Emdee,
 Vice-Chair

Robert Bartlett
Jonathan M. Beutler
Kathryn E. Campbell
Rosi Dagit
Erin Darling
Jeff Duclos

Teresa Furey
Keren M. Goldberg
Al Lay
Margaret Levy
Cris B. Liban
Candace Nafissi
Peter R. Olpe

Anthea Raymond
Scott Sachs
Bruce Saito
Kurt Weideman