Board of Supervisors | Hilda L. Solis First District | Holly J. Mitchell Second District | Lindsey P. Horvath Third District | Janice Hahn Fourth District | Kathryn Barger Fifth District

Board of Supervisors

Public Safety Cluster Agenda Review Meeting

DATE: February 19, 2025
TIME: 9:30 a.m. – 11:00 a.m.
MEETING CHAIR: Sandra Croxton, 5th Supervisorial District
CEO MEETING FACILITATOR: Dardy Chen

THIS MEETING IS HELD UNDER THE GUIDELINES OF BOARD POLICY 3.055.

To participate in the meeting in-person, the meeting location is:
Kenneth Hahn Hall of Administration
500 West Temple Street
Los Angeles, California 90012
Room 374-A

To participate in the meeting virtually, please call teleconference number
1 (323) 776-6996 and enter the following 169948309# or Click here to join the meeting

For Spanish Interpretation, the Public should send emails within 48 hours in advance of the meeting to: ClusterAccommodationRequest@bos.lacounty.gov

Members of the Public may address the Public Safety Cluster on any agenda item during General Public Comment.
The meeting chair will determine the amount of time allowed for each item.
THIS TELECONFERENCE WILL BE MUTED FOR ALL CALLERS. PLEASE DIAL *6 TO UNMUTE YOUR PHONE WHEN IT IS YOUR TIME TO SPEAK.

1. **CALL TO ORDER**

2. **INFORMATIONAL ITEM(S):** [Any Informational Item is subject to discussion and/or presentation at the request of two or more Board offices with advance notification]:

   A. **BOARD LETTER:**
   Authorize Participation in the Commemorative 175th Anniversary Badge Program for the Period of April 1, 2025, Through May 1, 2026
   Speaker(s): Robert P. Boese and Michael Fratantoni (SHERIFF'S)

B. BOARD LETTER:
Authorize the Los Angeles County Public Defender to Employ One Retired County Employee on a Temporary Basis and Grant an Exception to the 180-Day Waiting Period Required Under PEPRA
Speaker(s): Jon Trochez (PD)

C. BOARD LETTER:
Request For Delegated Authority to the Chief Executive Officer to Execute and Grant a Real Estate License to the State of California at the County-Owned Telecommunication Site: Puente Hills-Nike
Speaker(s): Kristal Ghil (CEO)

D. BOARD LETTER:
Request to Authorize the Acquisition and Installation of One Cincinnati HS Series Hydraulic Shear and Cincinnati 135XFe Hydraulic Press Brake for the Los Angeles County Sheriff's Department
Speaker(s): Richard Sigur and Henry Hamby (SHERIFF'S)

3. BOARD MOTION ITEM(S):

SD-5 • None
SD-1 • None
SD-2 • None
SD-3 • None
SD-4 • None

4. PRESENTATION/DISCUSSION ITEM(S):

A. BOARD LETTER:
Approval of a Contract with Northwest Professional Consortium, Inc. to Provide Program Evaluation Services Under the Juvenile Justice Crime Prevention Act for the Los Angeles County Probation Department
Speaker(s): Robert Smythe and Sharon Hawkins (PROBATION)

B. BOARD LETTER:
Ordinance Change Authorization Increase to Civil and Criminal Grand Jury Daily Stipend
Speaker(s): Eliza D. Aceves (CEO), Davit Zargaryan (COUNTY COUNSEL), and Larry Nguy (GRAND JURY)

C. BOARD LETTER:
Contract Between the County of Los Angeles and Infor Public Sector, Inc. for PIX Cloverleaf Application Management Services
Speaker(s): Thomas Kooy (ISAB)

D. BOARD LETTER:
2025 Defensible Space Clearance/Weed Abatement Referees' Hearing Report
Speaker(s): Albert Yanagisawa and Ron Durbin (FIRE)

E. BOARD BRIEFING:
Civilian Oversight Commission (COC) Monthly Briefing
Speaker(s): Sharmaine Moseley (COC)

F. BOARD BRIEFING:
Office of Inspector General (OIG) Monthly Status and Custody Briefing
Speaker(s): Max Huntsman (OIG)

5. PUBLIC COMMENTS

6. ADJOURNMENT

7. UPCOMING ITEM(S) FOR FEBRUARY 26, 2025:

A. BOARD LETTER:
Approve Contract Amendment No. 3 with Publicis Sapient Corporation for a Client Case Management System (CCMS)
Speaker(s): Jane Yang and Michael Iwanaga (APD)

B. BOARD LETTER:
Authorize the Los Angeles County District Attorney's Office to Allow the Current Vendor, Vital Medical Services, LLC to Continue On-Call Blood Draw Services for the Period from April 1, 2025, to September 30, 2025
Speaker(s): Garrett Dameron and Anush Jamalyan (DA)

C. BOARD LETTER:
Authorize the District Attorney's Office to Enter into an Agreement and Accept Grant Funds from the California Governor's Office of Emergency Services for the Victim Witness Assistance Program for the Performance Period of October 1, 2024, through September 30, 2025, and Appropriation Adjustment for FY 2024-25
Speaker(s): Kathleen Cady and Julien Tan (DA)

IF YOU WOULD LIKE TO EMAIL A COMMENT ON AN ITEM ON THE PUBLIC SAFETY CLUSTER AGENDA, PLEASE USE THE FOLLOWING EMAIL AND INCLUDE THE AGENDA NUMBER YOU ARE COMMENTING ON:

PUBLIC_SAFETY_COMMENTS@CEO.LACOUNTY.GOV

BOARD LETTER/MEMO
CLUSTER FACT SHEET

☒ Board Letter ☐ Board Memo ☐ Other

CLUSTER AGENDA REVIEW DATE	2/19/2025
BOARD MEETING DATE	3/4/2025
SUPERVISORIAL DISTRICT AFFECTED	☒ All ☐ 1st ☐ 2nd ☐ 3rd ☐ 4th ☐ 5th
DEPARTMENT(S)	Sheriff's Department, Internal Services Division
SUBJECT	LASD's 175th commemorative badge
PROGRAM	Public Safety
AUTHORIZES DELEGATED AUTHORITY TO DEPT	☒ Yes ☐ No
SOLE SOURCE CONTRACT	☐ Yes ☒ No If Yes, please explain why:
SB 1439 SUPPLEMENTAL DECLARATION FORM REVIEW COMPLETED BY EXEC OFFICE	☐ Yes ☒ No – Not Applicable
DEADLINES/ TIME CONSTRAINTS	Approval as soon as possible to allow production of the LASD's commemorative badge for LASD's 175th anniversary in April of 2025.
COST & FUNDING	Total cost: $ No County Cost Funding source: If approved, employees will purchase their own badge. TERMS (if applicable): Explanation:
PURPOSE OF REQUEST	County's Strategic Plan's North Star 3, Focus Area Goal G.
BACKGROUND (include internal/external issues that may exist including any related motions)	The Sheriff's Department is seeking Board approval to participate in the Departments commemorative 175th anniversary badge program. With the approval of the Board, Department will identify sworn uniformed personnel designated by the Sheriff to participate in this optional and voluntary Program, at their own expense, and allow participating personnel to wear the Department's commemorative 175th anniversary badge for the period of April 1, 2025, through May 1, 2026.
EQUITY INDEX OR LENS WAS UTILIZED	☐ Yes ☒ No If Yes, please explain how:
SUPPORTS ONE OF THE NINE BOARD PRIORITIES	☒ Yes ☐ No If Yes, please state which one(s) and explain how: Strengthen our internal controls and process while being cognizant of efficiency to continue good stewardship of the public trust and fiscal responsibility.
DEPARTMENTAL CONTACTS	Name, Title, Phone # & Email: Robert P. Boese, Sergeant 323-422-0536, r1boese@lasd.org. Michael Fratantoni, Custody Assistant, 323-482-3711, Mafratan@lasd.org

March 4, 2025

The Honorable Board of Supervisors
County of Los Angeles
383 Kenneth Hahn Hall of Administration
500 West Temple Street
Los Angeles, California 90012

Dear Supervisors:

AUTHORIZE PARTICIPATION IN THE COMMEMORATIVE 175TH ANNIVERSARY BADGE PROGRAM FOR THE PERIOD OF APRIL 1, 2025, THROUGH MAY 1, 2026 (ALL DEPARTMENTS) (3 VOTES)

DRAFT

SUBJECT

The Sheriff's Department of Los Angeles County (Department) is seeking Board of Supervisors (Board) approval to participate in the Departments commemorative 175th anniversary badge program (Program). With the approval of the Board, through the Executive Office of the Board, the Department will identify sworn uniformed personnel designated by the Sheriff to participate in this optional and voluntary Program, at their own expense, and allow participating personnel to wear the Department's commemorative 175th anniversary badge for the period of April 1, 2025, through May 1, 2026.

IT IS RECOMMENDED THAT THE BOARD:

1. Delegate authority to the Internal Services Department (ISD), through the Executive Office of the Board, to amend the agreement and issue a temporary license to Entenmann-Rovin, the County's authorized badge vendor, to be the retail distributor of the commemorative 175th anniversary badge using the Department's name and insignias (Attachment A).

2. Authorize the Sheriff, or his designee, to allow authorized sworn designated uniformed personnel to participate in the optional and voluntary Program and wear the specially designed commemorative 175th anniversary badge for the period of April 1, 2025, through May 1, 2026.

3. Authorize the retention of the commemorative badges at the end of authorized period as keepsakes so long as they are encased in a block of Lucite, or similar materials, to render the badges unusable for active service.

PURPOSE/JUSTIFICATION OF RECOMMENDED ACTION

To commemorate the 175th anniversary celebration of the Department with the community on this most historical occasion and pay tribute to the many generations of Department team members who have proudly served with honor and bravery, ISD, through the Executive Office of the Board, will amend the agreement and issue a temporary license to Entenmann-Rovin for commemorative 175th anniversary badges.

Participation in the Program is optional and purely voluntary for authorized Department personnel. Authorized personnel shall be deemed as active Department sworn uniformed personnel designated by the Sheriff. The commemorative 175th anniversary badges shall be purchased by authorized and participating personnel as described herein. Authorized Department personnel who wish to participate will be able to purchase the commemorative badge through the Department, at their own expense, to wear only for the period of April 1, 2025, through May 1, 2026. At the time of the commemorative 175th anniversary badge purchase, participating Department personnel shall also purchase the Lucite encasement in coordination with the Department, to encase the commemorative 175th anniversary badge at the end authorized period. The purchase of the commemorative 175th anniversary badge and Lucite encasement will be requisitioned through the County's Purchasing Agent in accordance with the County's purchasing policies and procedures.

The process would mirror that which is currently in place for existing Department issued badges and honorably retired personnel. Authorized Department personnel will surrender their current badge to the Department's Employee Service Center (ESC) and will wear the commemorative badge for the period of April 1, 2025, through May 1, 2026. At the conclusion of the authorized period, Department personnel shall surrender the commemorative 175th anniversary badge to the ESC to proceed with the commemorative badge's encasement in a block of Lucite to render the badge unusable for active service. At that time, the prior badge shall be reissued.

DRAFT

Implementation of Strategic Plan Goals

The recommended action supports the County's Strategic Plan's North Star 3: Realize tomorrow's government today; Focus Area Goal G: Internal Controls and Processes: Strengthen our internal controls and process while being cognizant of efficiency to continue good stewardship of the public trust and fiscal responsibility.

FISCAL IMPACT/FINANCING

Department personnel who choose to voluntarily participate in the Program would be required to purchase the commemorative 175th anniversary badge and Lucite encasement at their own expense. There is no impact to net County cost.

FACTS AND PROVISIONS/LEGAL REQUIREMENTS

Pursuant to the County of Los Angeles Code of Ordinance, Sections 5.64.130, 5.64.280 and 5.64.310, the Board may allow the issuance of badges by order of the Executive Officer of the Board, allow a vendor to manufacture an official badge, and allow authorized personnel to wear County badges, including sworn and other designated uniformed personnel from the Department. Additionally, under the County of Los Angeles Code of Ordinance, Section 5.64.095, the Executive Office of the Board may authorize the retention of old badges as keepsakes so long as it is encased in a block of Lucite, or similar material, to render the badges unusable for active service.

Further, a precedent exists for similar commemorative badges, specifically County of Los Angeles Code of Ordinance, Sections 5.64.135, for the Sheriff's Department 150th year commemorative badge in 2000 and the more recent Super Bowl LVI commemorative badge in 2021.

CONTRACTING PROCESS

This is a commodity purchase under the statutory authority of the County's Purchasing Agent. The purchase will be requisitioned through the County's Purchasing Agent in accordance with the County's purchasing policies and procedures.

IMPACT ON CURRENT SERVICES (OR PROJECTS)

The Department's Program has no impact on current services. The Department badge is recognized worldwide as a symbol of respect and honor. A recommendation for its replacement, however brief, is not proposed without recognizing this fact. The prestige

DRAFT

of the Department's badge is born of the professional growth, history, and legacy of its accomplishments, lessons learned, and improvements made by its membership. A campaign of this nature will enable the Department and its personnel to celebrate this historical centennial celebration of dedicated service to the residents and communities in our care.

CONCLUSION

Upon approval by your Honorable Board, please instruct the Executive Officer of the Board to return a copy of the adopted Board Letter to:

Executive Office – Sheriff's Information Bureau
Attention: Robert Boese, Sergeant
211 W. Temple Street
Los Angeles, CA 90012
R1Boese@lasd.org

The Department's contact may be reached at (323) 229-1850.

Sincerely,

ROBERT G. LUNA
SHERIFF

DRAFT


DEPUTY SHERIFF
1850
175th
2025
LOS ANGELES COUNTY


UNDER SHERIFF
1850
175th
2025
LOS ANGELES COUNTY


SHERIFF
1850
175th
2025
LOS ANGELES COUNTY


ASSISTANT SHERIFF
1850
175th
2025
LOS ANGELES COUNTY

DRAFT

BOARD LETTER/MEMO
CLUSTER FACT SHEET

☒ Board Letter ☐ Board Memo ☐ Other

CLUSTER AGENDA REVIEW DATE	2/19/2025
BOARD MEETING DATE	3/11/2025
SUPERVISORIAL DISTRICT AFFECTED	☒ All ☐ 1st ☐ 2nd ☐ 3rd ☐ 4th ☐ 5th
DEPARTMENT(S)	Public Defender
SUBJECT	Authorize the Los Angeles County Public Defender to Employ One Retired County Employee on a Temporary Basis and Grant an Exception to the 180-Day Waiting Period Required Under the Public Employees' Pension Reform Act of 2013
PROGRAM	Temporary Rehired Retiree
AUTHORIZES DELEGATED AUTHORITY TO DEPT	☐ Yes ☒ No
SOLE SOURCE CONTRACT	☐ Yes ☒ No
	If Yes, please explain why:
SB 1439 SUPPLEMENTAL DECLARATION FORM REVIEW COMPLETED BY EXEC OFFICE	☐ Yes ☒ No – Not Applicable **If unsure whether a matter is subject to the Levine Act, email your packet to EOLevineAct@bos.lacounty.gov to avoid delays in scheduling your Board Letter.**
DEADLINES/ TIME CONSTRAINTS	None.
COST & FUNDING	Total cost: $72,355 ($75.37/ hour x 960 work hours per fiscal year). | Funding source: Net County Cost
	TERMS (if applicable): Not to exceed 960 hours per fiscal year.
	Explanation: The department will fund the requested action with its existing NCC appropriation, utilizing a vacant position to cover the costs of the rehired retiree.
PURPOSE OF REQUEST	Grant an exception to the 180-day waiting period required under the Public Employees' Pension Reform Act of 2013 (PEPRA) and temporarily reinstate a retired County employee, Jody Rubel, to a 120-day assignment as a Deputy Public Defender II. This action will address staffing shortages and operational needs in the department's Van Nuys Branch Office, particularly in Department 101, a high-volume arraignment court.
BACKGROUND (include internal/external issues that may exist including any related motions)	The department is currently facing staffing shortages resulting from higher-than-average attorney attrition and recruitment and hiring challenges. To address these issues, the department has implemented various measures, such as expediting hiring utilizing emergency appointments under Civil Service Rule 13.04, expanding recruitment and hiring to include more experienced attorneys, and optimizing its law clerk hiring pipeline program. Despite these measures, operational gaps persist, particularly in high-demand areas like Department 101 at the Van Nuys Branch Office, which handles the highest number of felony caseloads.

	The department has also partnered with the Los Angeles County Employees Retirement Association to assist recruit qualified retired public defender attorneys to temporarily fill these critical gaps.
EQUITY INDEX OR LENS WAS UTILIZED	☐ Yes ☒ No If Yes, please explain how:
SUPPORTS ONE OF THE NINE BOARD PRIORITIES	☒ Yes ☐ No If Yes, please state which one(s) and explain how: "Care First, Jails Last" The department's request aligns with the Board's "Care First, Jails Last" priority by advocating for equitable access to the criminal legal system, promoting diversion from incarceration, and fostering community well-being through comprehensive client legal representation.
DEPARTMENTAL CONTACTS	Name, Title, Phone # & Email: Jon Trochez, Administrative Deputy, (213) 797-9462, JTrochez@pubdef.lacounty.gov

LOS ANGELES COUNTY PUBLIC DEFENDER
CLARA SHORTRIDGE FOLTZ CRIMINAL JUSTICE CENTER

210 WEST TEMPLE STREET, 19th FLOOR
LOS ANGELES, CA 90012
(213) 974-2811/Fax (213) 625-5031
http://pubdef.lacounty.gov

RICARDO D. GARCÍA
Public Defender

Justine M. Esack
Chief Deputy

John Mathews II
Chief of Staff

March 11, 2025

The Honorable Board of Supervisors
County of Los Angeles
383 Kenneth Hahn Hall of Administration
500 West Temple Street
Los Angeles, California 90012

AUTHORIZE THE LOS ANGELES COUNTY PUBLIC DEFENDER TO EMPLOY ONE RETIRED COUNTY EMPLOYEE ON A TEMPORARY BASIS AND GRANT AN EXCEPTION TO THE 180-DAY WAITING PERIOD REQUIRED UNDER PEPRA

(ALL SUPERVISORIAL DISTRICTS)
(3 VOTES)

SUBJECT

The Los Angeles County Public Defender requests the Board's approval to grant an exception to the 180-day waiting period required under the Public Employees' Pension Reform Act of 2013 before reinstating retired County employees as 120-day rehired retirees. The Department affirms that the retiree is highly skilled and that the work she will be performing is critical.

IT IS RECOMMENDED THAT THE BOARD:

1. Waive the 180-day break in service requirement and reinstate retired County employee Jody Rubel to a 120-day temporary assignment as a Deputy Public Defender II at the Department's Van Nuys Branch Office in the North Region.

DRAFT

2. Approve the request for Jody Rubel to receive compensation at the rate of $75.37 per hour and work no more than 960 work hours within a fiscal year, upon the Board's approval of her temporary reinstatement as a Deputy Public Defender II.

PURPOSE/JUSTIFICATION OF RECOMMENDED ACTION

Public Defender's request to waive the 180-day break in service requirement is intended to provide the Department with additional staffing support to help address operational gaps due to higher-than-average attorney attrition and vacancies, while the Department continues to work toward hiring and training more permanent attorney staff.

The Department has implemented various mitigation measures to address attorney recruitment, attrition, and workload challenges. For example, the Department has streamlined recruitment and hiring to backfill vacant attorney positions. Whereas historically, the Department only recruited and hired attorneys at the entry-level, it has now expanded its recruitment and hiring to include more experienced attorneys at the Deputy Public Defender II level. The Department has utilized Civil Service Rule 13.04 on Emergency Appointments, which has boosted rapid hiring efforts and expanded its attorney law clerk program, which has served as an effective hiring pipeline into entry-level attorney positions.

Further, the Department has collaborated with the Los Angeles County Employees Retirement Association to recruit and enlist retired deputy public defenders from Public Defender and the Alternate Public Defender to bolster staffing levels.

The Department intends to assign Ms. Rubel, a former felony attorney with the Alternate Public Defender, to Department 101 at the Van Nuys Branch Office, which is a high-volume arraignment court. Previously, five full-time attorneys were assigned to these courts. However, due to staffing shortages, Department 101 currently consists of one full-time employee and three 120-day rehired retirees.

The Van Nuys Branch felony attorneys currently carry the highest number of felony caseloads in the office. Ms. Rubel's experience is invaluable since she can assist the Branch with felony preliminary hearings and felony and misdemeanor arraignments. The temporary integration of Ms. Rubel as a rehired retiree will alleviate the strain on Branch operations and allow the Branch's felony and misdemeanor trial attorneys to focus on their primary duties.

IMPLEMENTATION OF STRATEGIC PLAN GOALS

Approval of the recommended actions is consistent with the County's Strategic Plan North Star 1, Make Investments that Transform Lives and North Star 2, and Foster

Vibrant and Resilient Communities; and aligned with the Board's *Care First, Jails Last,* and Homeless Initiative priorities.

FISCAL IMPACT / FINANCING

The Department will utilize a budgeted vacant Deputy Public Defender II to fund the requested rehired retiree.

FACTS AND PROVISION/LEGAL REQUIREMENTS

The recommended action is consistent with the Public Employee's Pension Reform Act of 2013, which allows a person who retires from the County to serve without reinstatement from retirement or loss or interruption of benefits provided by the retirement system before a period of 180 days following the date of retirement if the Board certifies the position is critically needed and the retired person has the skills required to perform work of limited duration.

IMPACT ON CURRENT SERVICES (OR PROJECTS)

The recommended actions will provide the Department with additional staffing support to help address operational gaps due to higher-than-average attorney attrition and vacancies.

Respectfully submitted,

RICARDO D. GARCIA
Public Defender

RDG:JT:BD

Enclosures

c: Executive Office, Board of Supervisors
Chief Executive Officer
County Counsel
Auditor-Controller
Human Resources
Los Angeles County Employees Retirement Association

DRAFT

BOARD LETTER/MEMO
CLUSTER FACT SHEET

☒ Board Letter ☐ Board Memo ☐ Other

CLUSTER AGENDA REVIEW DATE	2/19/2025
BOARD MEETING DATE	3/18/2025
SUPERVISORIAL DISTRICT AFFECTED	☐ All ☒ 1st ☐ 2nd ☐ 3rd ☐ 4th ☐ 5th
DEPARTMENT(S)	ISD site
SUBJECT	Request for delegated authority to the Chief Executive Officer to execute a proposed real estate license at County-Owned communication site Puente Hills-Nike in La Habra Heights.
PROGRAM	N/A
AUTHORIZES DELEGATED AUTHORITY TO DEPT	☒ Yes ☐ No
SOLE SOURCE CONTRACT	☐ Yes ☒ No
	If Yes, please explain why:
SB 1439 SUPPLEMENTAL DECLARATION FORM REVIEW COMPLETED BY EXEC OFFICE	☒ Yes ☐ No – Not Applicable If unsure whether a matter is subject to the Levine Act, email your packet to EOLevineAct@bos.lacounty.gov to avoid delays in scheduling your Board Letter.
DEADLINES/ TIME CONSTRAINTS	Current license has been in holdover status since the agreement's term expired in 2022.
COST & FUNDING	Total cost: N/A | Funding source: N/A
	TERMS (if applicable): The proposed initial term is 10 years, with two consecutive five-year extension options.
	Explanation: County is charging rent to the State. Expected revenue over the 10 years is about $215,000.
PURPOSE OF REQUEST	New CHP license agreement at Puente Hills-Nike Communications Site to continue operations for agreement that has been in holdover since 2022
BACKGROUND (include internal/external issues that may exist including any related motions)	CHP has leased out space at the County-owned Puente Hills-Nike Communications Site since 1999, and has been in holdover status since 2022. The new license has a 10-year term with two, 5-year extension options. Monthly rent will be $1,564 and has a 3% yearly rental increase. Pursuant to County Code 3.58.070 A.2, as this transaction is with another public entity, it is not required to go before the Real Estate Management Commission.
EQUITY INDEX OR LENS WAS UTILIZED	☐ Yes ☒ No If Yes, please explain how:
SUPPORTS ONE OF THE NINE BOARD PRIORITIES	☐ Yes ☒ No
DEPARTMENTAL CONTACTS	Kristal Ghil, Senior Real Property Agent CEO Real Estate Division 213-974-4453 KGhil@ceo.lacounty.gov

BOARD OF SUPERVISORS | Hilda L. Solis, First District | Holly J. Mitchell, Second District | Lindsey P. Horvath, Third District | Janice Hahn, Fourth District | Kathryn Barger, Fifth District

Chief Executive Office.

COUNTY OF LOS ANGELES
Kenneth Hahn Hall of Administration
500 West Temple Street, Room 713, Los Angeles, CA 90012
(213) 974-1101 ceo.lacounty.gov

CHIEF EXECUTIVE OFFICER
Fesia A. Davenport

"To Enrich Lives Through Effective and Caring Service"

March 18, 2025

The Honorable Board of Supervisors
County of Los Angeles
383 Kenneth Hahn Hall of Administration
500 West Temple Street
Los Angeles, CA 90012

Dear Supervisors:

REQUEST FOR DELEGATED AUTHORITY TO THE CHIEF EXECUTIVE OFFICER TO EXECUTE AND GRANT A REAL ESTATE LICENSE TO THE STATE OF CALIFORNIA AT THE COUNTY-OWNED TELECOMMUNICATION SITE: PUENTE HILLS-NIKE (FIRST DISTRICT) (3 VOTES)

SUBJECT

Request for delegated authority to the Chief Executive Officer, or her designee, to approve and execute a proposed real estate license (License) at the County-owned communication site at Puente Hills-Nike in La Habra Heights, to allow the State of California (State) to continue to operate an existing communication facility currently located at the site. This telecommunication facility will continue to be a vital part of the State's emergency and routine communication network.

IT IS RECOMMENDED THAT THE BOARD:

1. Find that entering into the proposed License set forth in the Enclosure for the continued use and occupancy by the California Highway Patrol (CHP) at the Puente Hills-Nike telecommunication facility is categorically exempt from the provisions of the California Environmental Quality Act (CEQA), pursuant to Class 1 of the Environmental Document Reporting Procedures and Guidelines adopted by the Board on November 17, 1987, and per section 15301 of the State CEQA Guidelines (Existing Facilities).

2. Find that the proposed License to the State is in the public's interest and the use will not substantially conflict or interfere with the use of the property by the County.

3. Delegate authority to the Chief Executive Officer, or her designee, to approve and execute the proposed License, to continue to allow the State's use at the Puente Hills-Nike telecommunication facility.

4. Delegate authority to the Chief Executive Officer, or her designee, to negotiate, approve, execute and/or grant any other consents, ancillary documentation, sublicenses, or future amendments, approved as to form by County Counsel, which are necessary to effectuate the proposed License, and the activities permitted under the License.

PURPOSE/JUSTIFICATION OF RECOMMENDED ACTION

The CHP has identified the Puente Hills-Nike radio communications facility as the only location that would remedy poor radio coverage in Orange County. The low band base stations have become CHP's solution in communication for the Orange County Traffic Management Center and a key link to the Orange County Communication Center Dispatch (OCCC). Any failure of communication within the OCCC would pose a critical threat to CHP's officers and the communities throughout Southern California, extending to the border.

The original Puente Hills-Nike radio communications license commenced in 1999 and has been in holdover since 2022.

The purpose of this action is to enter into a proposed ten-year License with the State, at the direction, and with the consent of the CHP. The proposed License will include two consecutive five-year options to extend and will include the option for either party to terminate the License at any time upon giving the other party 180 days advance written notice.

The proposed annual compensation to be received by the County for Puente Hills-Nike facility is $17,930 with a fixed annual escalation of 3 percent. This amounts to an estimated total ten-year County compensation income of around $215,000. The proposed License contains a provision to continue the 3 percent annual escalation in the event of any holdover period. The fee rate includes a public agency discount based on the statewide Telecommunication Lease Rate Guideline published annually by the State.

Implementation of Strategic Plan Goals

The proposed License supports the Countywide Strategic Plan North Star 3 of Realizing Tomorrow's Government Today, specifically by ensuring we implement flexible and efficient administrative, technological, and physical infrastructures to meet the needs of our constituents.

The proposed License is also consistent with the Strategic Asset Management Goals of Strengthening connections between service priorities and asset decisions, and Prioritizing needs to optimize highest and best use of assets, and Key Objective 3 – Optimize Real Estate Portfolio.

The proposed License supports the above goals and objective by maximizing the use of County-owned space to facilitate critical communication infrastructure and increasing lease revenue.

FISCAL IMPACT/FINANCING

The total revenue received by the County, for the proposed License, over the entire term is around $215,000 and will be deposited in the County General Fund's Non-Departmental Revenue account for Real Properties, Rents, and Concessions.

FACTS AND PROVISIONS/LEGAL REQUIREMENTS

The proposed License to the State is authorized by California Government Code Section 25526.6, which authorizes licensing County real property to the State, provided the conveyance is in the public interest and the conveyance will not interfere with the use of the property. The proposed License is necessary to license the Puente Hills telecommunication tower for the continued emergency services communication use by the State. The State's operations do not interfere with the use by any County departments.

ENVIRONMENTAL DOCUMENTATION

The recommended action to continue licensing space at the Puente Hills-Nike telecommunication facility is categorically exempt from the provisions of CEQA, pursuant to Class 1 of the Environmental Document Reporting Procedures and Guidelines adopted by the Board on November 17, 1987, and per section 15301 of the State of California CEQA Guidelines (Existing Facilities). In addition, the proposed License will comply with all applicable regulations, and there are no cumulative impacts, unusual circumstances, damage to scenic highways, listing on hazardous waste site lists compiled, pursuant to Government Code Section 65962.5, or indications that it may cause a substantial adverse change in the significance of a historical resource that would make the exemption inapplicable.

Upon the Board's approval of the recommended action, a Notice of Exemption will be filed with the Registrar-Recorder/County Clerk in accordance with section 21152 of the California Public Resources Code.

IMPACT ON CURRENT SERVICES (OR PROJECTS)

The recommended action will not affect any current services and will not compromise public safety missions or disrupt vital, existing, communication services to the County.

Respectfully submitted,

FESIA A. DAVENPORT
Chief Executive Officer

FAD:JMN:JTC:JLC
HD:MGR:KG:gb

Enclosure

c: Executive Office, Board of Supervisors
County Counsel
Auditor-Controller
Internal Services

PUENTE HILLS COMMUNICATIONS SITE LICENSE

STATE LICENSE NUMBER: 4775-001

THIS COMMUNICATIONS SITE LICENSE AGREEMENT (the "License"), is made and entered into in duplicate original this 18th day of March 2025,

BY AND BETWEEN **COUNTY OF LOS ANGELES,** a body corporate and politic, hereinafter referred to as "County" or "Licensor";

AND **STATE OF CALIFORNIA,** at the direction of the California Highway Patrol (CHP), acting by and through the Director of the Department of General Services (DGS), hereinafter collectively referred to as "State";

RECITALS:

WHEREAS, County owns certain real property commonly known as the Puente Hills – Nike Telecommunication Site, ("Site"), located within the eastern portion of La Habra Heights in the County of Los Angeles and identified as County Assessor Parcel 8269-006-900 as shown in **Exhibit A,** attached hereto and incorporated herein by this reference (the "Real Property") on which County operates its own communication facility and tower. The real property and its improvements are collectively referred to as "Premises"; and

WHEREAS, State currently operates a wireless communication site of the California Highway Patrol ("**CHP**") within the County owned vault and on the County owned tower pursuant to County Agreement No. **COL-715**, and desires to continue use of the site; and

WHEREAS, pursuant to Section 14669(a) of the Government Code, The Director may hire, lease, lease-purchase, or lease with the option to purchase any real or personal property for the use of any state agency, including the DGS, if he or she deems the hiring or leasing is in the best interests of the state; and

WHEREAS, State and County desire to enter into a new agreement ("License") on the Site in accordance with the terms and conditions prescribed herein;

NOW, THEREFORE, in consideration of the mutual promises, covenants, and conditions set forth herein, the parties hereto and each of them agree as follows:

1. **LICENSED AREA**

1.01 County hereby licenses to State, and State hereby hires and accepts from County on the terms and conditions hereinafter set forth, the use of radio rack/antenna space(s) and related communication facilities located at the County's telecommunication site commonly referred to as Puente Hills Communications Site (the "Licensed Area"), shown on **Exhibit B** attached hereto and incorporated herein by this reference.

1.02 State acknowledges its personal inspection of the Licensed Area and the surrounding area and evaluation of the extent to which the physical condition thereof will affect its operations. State accepts the Licensed Area in its as-is condition, and County

makes no warranty, express or implied, as to the suitability of the Licensed Area for any purpose.

1.03 State may make or construct or cause to be made or constructed additions, alterations, repairs, replacements or other improvements to the Licensed Area at State's expense, provided written approval thereof is first obtained from the County's Chief Executive Office ("CEO"), which approval shall not be unreasonably withheld, conditioned, or delayed, and with permission complies with all terms and conditions of said Agreement. Notwithstanding the foregoing, State shall not be required to obtain approval for routine maintenance and replacement of equipment with substantially similar equipment of the same number and size.

1.04 State hereby acknowledges the title of the County or its successors in the Real Property and the Licensed Area, and covenants and agrees never to assail, contest, or resist said title. State further agrees that State's use and occupancy of the Licensed Area shall be in accordance with the terms and conditions of this License.

2. PURPOSE AND USE

2.01 The sole purpose of this Agreement is to allow State the right to continue to use the Licensed Area to use, maintain, repair and operate its CHP communications system, including two (2) radio transmitting and receiving antennas on the County communication tower at the 41' and 70' levels, and two (2) equipment racks and related cavities and cables inside the County's communication shelter and utility lines, and other associated equipment (such as communications system and associated equipment, collectively, "the Antenna Facility") as shown in **Exhibit C**, consisting of three (3) pages, attached hereto and incorporated herein by this reference.

2.02 The Licensed Area shall be used only for the purposes authorized by Section 2.01, and such other purposes as are directly related thereto, provided express written approval therefor is approved by the County (collectively the "**Licensed Activities**"), and for no other purposes whatsoever.

2.03 Ownership of all improvements constructed by State upon the Licensed Area and all alterations, additions or betterments thereto shall remain with State until termination of this Agreement. During the term of the License, State, upon notification to County, may remove or replace its Licensee Facility and County hereby waives any and all lien rights it may have in relation thereto, statutory, or otherwise. Before termination of this Agreement, State is responsible for removal of all State-owned improvements and personal property pursuant to Sections 9(g) and 18.

2.04 The Licensed Area will be locked for security purposes. State will be provided with a set of keys. Access by State to the Licensed Area, except in emergencies, shall be coordinated in advance with Internal Services Department ("ISD"), at (323) 267-2781, Monday to Friday 7:30 am to 4:30 pm, and with ISD Customer Assistance Center at (562) 401-9349 after hours, as posted at the entry door of the Licensed area.

2.05 State acknowledges that the Real Property is remotely monitored by ISD. At a requirement for accessing the Licensed Area, State will contact ISD's alarm-receiving office prior to entering and upon leaving the Premises so that ISD can ensure that the Real Property and Licensed Area are properly secured. Upon each entry to the Licensed Area, State or

State's approved representative shall sign and date County's entry log for the site. Said log shall be kept at the Licensed Area.

2.06 The right and permission of State is subordinate to the prior and paramount right of County to the Real Property for the public purposes to which it is now and may in the future, at the option of State, be devoted, including but not limited to telecommunications. State undertakes and agrees to use the Licensed Area in such manner as will not injure or unreasonably interfere with the full use and enjoyment of the Real Property by the County outside of the boundaries of the Licensed Area.

3. TERM

3.01 The term shall commence April 1, 2025 (the "Commencement Date"), as described on the first page of License, and shall consist of a 10-year "Initial Term", plus two (2) Extension Options of five (5) years each option, with such rights of termination as may be hereinafter expressly set forth. Unless Licensee gives prior written notice within sixty (60) days of the end of a term or Extension Option that it will not exercise its option, the License will automatically extend for an additional five (5) years, with the last five (5) year term ending March 31, 2045.

Initial Term: April 1, 2025 through March 31, 2035

3.02 Either party shall have the option of terminating this License at any time upon giving the other party notice in writing at least one hundred eighty (180) days in advance of such termination.

3.03 Holdover: In case State holds over beyond the end of the term herein provided with the consent, express or implied, of the Licensor, such tenancy shall be from month to month only, subject to the terms and conditions of this License, but shall not be a renewal hereof, and the rent to be paid therefore shall be the rate prevailing under the terms of this license. Rent will continue to increase at three percent (3%) annually during the holdover period.

4. INITIAL CONSIDERATION

4.01 State hereby agrees to pay from legally available funds as consideration for said license during the term hereof an initial commencement monthly fee ("Fee") in arrears of One Thousand Five Hundred Sixty-Four and 0/100 dollars ($1,564.00) with three percent (3%) annual increases.

4.02 The first monthly Fee payment shall be prorated for the number of days used during the month of the Commencement Date, due and payable at the end of the month following the Commencement Date, and thereafter the monthly Fee will be payable in arrears on the first (1st) day but no later than the fifteenth (15th) day of the month following each and every applicable month of the term hereof.

4.03 In the event of an unresolved State budget, said consideration shall be suspended as past due with interest charge or late payment penalty waived until State budget is approved. State remains responsible for the full amount of the past due consideration and such amount must be paid in full once the State budget is approved.

Payments shall be made by check or draft issued and payable to the County of Los Angeles, and mailed or otherwise delivered to:

County of Los Angeles
Auditor-Controller, Administrative Services,
500 West Temple Street, Room 410
Los Angeles, California 90012
Attn: Franchise/Concessions Section

State shall include, in the Payment Identification Data Section of its check stub, the License number and the site or building name and address.

4.04 The delivery of this License and any indemnity provided in this License shall not directly, indirectly or contingently, obligate State to levy any form of taxation or to make any appropriation. Any obligation of State created by or arising out of this License shall not impose a debt or pecuniary liability upon State, or a charge upon the general credit or taxing powers thereof but shall be payable solely out of legally available funds duly authorized and appropriated by the State of California.

5. PAYMENT ADJUSTMENT

5.01 Commencing every April 1st after the commencement date of the License, and for each successive one-year period, thereafter, including the extension periods, the monthly Fee set forth in Paragraph 4.01 shall be subject to a three percent (3%) adjustment.

5.02 The monthly Fee schedule shall be adjusted according to the summary table as follows:

Start Date		End Date	Payment/Mo
Initial Term			
April 1, 2025	to	March 31, 2026	$1,564.00
April 1, 2026	to	March 31, 2027	$1,611.00
April 1, 2027	to	March 31, 2028	$1,659.00
April 1, 2028	to	March 31, 2029	$1,709.00
April 1, 2029	to	March 31, 2030	$1,760.00
April 1, 2030	to	March 31, 2031	$1,813.00
April 1, 2031	to	March 31, 2032	$1,867.00
April 1, 2032	to	March 31, 2033	$1,924.00
April 1, 2033	to	March 31, 2034	$1,981.00
April 1, 2034	to	March 31, 2035	$2,041.00
First option			
April 1, 2035	to	March 31, 2036	$2,102.00
April 1, 2036	to	March 31, 2037	$2,165.00
April 1, 2037	to	March 31, 2038	$2,230.00
April 1, 2038	to	March 31, 2039	$2,297.00
April 1, 2039	to	March 31, 2040	$2,366.00
Second Option			
April 1, 2040	to	March 31, 2041	$2,437.00
April 1, 2041	to	March 31, 2042	$2,510.00
April 1, 2042	to	March 31, 2043	$2,585.00
April 1, 2043	to	March 31, 2044	$2,663.00
April 1, 2044	to	March 31, 2045	$2,742.00

6. TAXES

6.01 The interest (as defined in California Revenue and Taxation Code Section 107) in the Licensed Area created by this License may be subject to property taxation if created. The party in whom the property interest is vested may be subject to the payment of the property taxes levied on the interest.

6.02 State shall pay before delinquency all lawful taxes, assessments, fees or charges which at any time may be levied by the Federal, State, County, City, or any other tax or assessment-levying body upon the Licensed Area arising from State's use of the Licensed Area.

6.03 If State fails to pay any lawful taxes or assessments upon the Licensed Area which State is obligated to pay, State will be in default of the License.

6.04 County reserves the right to pay any such tax, assessment, fees or charges, and all monies so paid by County shall be repaid by State to County upon demand. State and County agree that this is a license and not a lease and no real estate interest is being conveyed herein.

7. ALTERATIONS, IMPROVEMENTS AND MAINTENANCE

7.01 State shall make no renovations, alterations, or improvements to the Licensed Area other than to install, maintain and operate the Licensed Facility in accordance with the documentation attached hereto as **Exhibit C**, without the prior written consent of County, which permission shall not be unreasonably conditioned, delayed or denied.

7.02 County shall provide State with its approval or disapproval of such proposed alterations or modifications (the "Request") in writing, within thirty (30) days of receipt of State's Request, otherwise such Request shall be deemed denied.

7.03 County shall assume no liability relating to the removal or other disposition of any of State's personal property placed on the Licensed Area or obligation to perform any environmental remediation pertaining to any of State's equipment or fuel holding facilities or other personal property, including without limitation fuel tanks and lines.

8. INSTALLATION

8.01 State shall install the Licensed Facility at its own expense and risk as approved by County, and such installation shall not cause radio frequency interference with equipment, transmission or reception (operated currently or in the future) by the County. State's installation shall be located and mounted on the Real Property located within the Licensed Area. State shall install interference protection devices such as isolators, cavities, circulators, or combiners as required or recommended by accepted industry practices.

8.02 The Licensed Facility of State shall be clearly identified with its name, address, telephone number, Federal Communications Commission (FCC) license and frequencies in use. Such identification shall be attached to State's Licensed Facility in plain view. State shall not alter or replace the Licensed Facility without first receiving written permission from the County.

8.03 State agrees that County may grant the use of any unused portion of the Real Property to any third party for the purpose of installing communications transmitting equipment. Any third party granted rights by the County shall comply with all noninterference rules of the FCC.

9. OPERATIONAL RESPONSIBILITIES

9.01 State shall:

(a) Comply with and abide by all applicable rules, regulations and directions of County.

(b) At all times hold a valid FCC license for the Permitted Activities and comply with all applicable City and County ordinances and all State and Federal laws, and, in the course thereof, obtain and keep in effect all required permits and licenses required to engage in the Permitted Activities on the Licensed Area.

(c) Conduct the Permitted Activities in a courteous and non-profane manner, operate without interfering with the use of the Real Property by County or the public, except as herein permitted, and remove any agent, servant or employee who fails to conduct Permitted Activities in the manner heretofore described.

(d) Assume the risk of loss, damage, or destruction to the Licensed Facility and any and all fixtures and personal property belonging to State that are installed or placed within the Licensed Area, unless such loss, damage or destruction was caused by the negligent or willful act or omission of the County, its agents, employees, or contractors.

(e) Repair or replace any and all County property lost, damaged, or destroyed arising out of State's activities. Should State fail to promptly make such repairs, after written demand by County, County may have repairs made and State shall pay the cost thereof.

(f) Maintain the Licensed Area to the satisfaction of County to the conditions that existed at the commencement of this License, other than for ordinary wear and tear or damage or destruction by the acts of nature beyond the control of State. The Licensed Area shall be kept neat and clean by the State and ready for normal use by County and other users. Should State fail to accomplish this following notice from County, County may perform the work and State shall pay the cost thereof upon written demand by County.

(g) Upon expiration, cancellation, or other termination of this License, State shall remove, subject to the provisions of Section 18 below and at no cost to County, any and all equipment, personal property and improvements of the Licensee and restore the entire Licensed Area to its condition prior to the execution of this License, reasonable wear and tear and damage or destruction by the acts of nature beyond the control of State excepted; provided however, County may approve in writing, any deviation from this requirement.

10. ACCESS

10.01 County hereby grants to State and State-approved contractors a nonexclusive right to use, at its sole risk, during the term and option period of this License, the means of access which serves the Licensed Area (the "**Access**"). State and its approved contractors acknowledge and accept the present condition of the Access and accept that County shall not

be liable for any consequential events, including, but not limited to, bodily injury, death, personal injury or property damage resulting from any negligent or non-negligent acts pertaining to the use of the Access to the Licensed Area by State or anyone acting on its behalf. Said right to use the Access shall be given only to State's approved representative upon evidence of such approval being presented to County. State acknowledges that County cannot guarantee the use of the Access and that County assumes no liability for or arising from any lack of Access or defect in the State's ability to use the Access.

10.02 Licensee acknowledges and agrees that occasions may arise requiring State to share in the cost of cleaning up of mud-slide debris and repairing the Access to its original accessible condition after a storm or heavy rainfall. State hereby agrees to pay its reasonable proportionate share of such clean-up repair costs within thirty (30) days of receipt of an invoice from County and acknowledges and agrees that the details of any such clean-up or repair and associated cost shall be decided exclusively by the County. Notwithstanding the foregoing, the State's financial burden pursuant to this Section 10.02 shall not exceed five thousand dollars ($5,000) per incident.

11. EMERGENCY ACCESS

The County and its authorized agents may access the Licensed Area at any time for the purpose of inspection and/or for making emergency improvements or repairs to the Licensed Area or to interrupt or terminate State's transmission(s) from the Licensed Area should State be unable or unwilling to respond to County's request to take immediate action to correct any deficiency which threatens County's operation on the Licensed Area, provided that County shall endeavor to provide a 24 hour prior notice to State and shall access the Licensed Area in the presence, if possible, of State's representative, if provided by State. Notwithstanding the foregoing, County shall not be required to provide notice to State prior to entering the Licensed Area due to an emergency; provided, however, that under no circumstance shall the County access State's equipment cabinets. County shall use its best efforts to minimize any inconvenience or disturbance to State when entering the Licensed Area. State shall reimburse County, within thirty (30) days of receipt of County's written request for County's actual costs to correct any deficiency.

12. INTERFERENCE

12.01 State shall not use the Licensed Area in any way which interferes with the use of the Property by County or County's agents, invitees or other licensees who may occupy portions of the Real Property. State shall be responsible for electromagnetic compatibility of the State's equipment with County and its public safety agency partners' existing equipment at the site installed prior to the State's equipment, all of which is public safety equipment. County shall not be liable for any potential or actual electronics conflict. In the event any interference with County Sheriff Department, County Fire Department, Countywide Integrated Radio System ("CWIRS"), Paramedic, or the Los Angeles Regional Interoperable Communication Systems ("LA-RICS"), is caused by State's equipment or operations, State shall be immediately notified of such interference and such equipment or operations will be given a time schedule for modification, and State hereby authorizes County to cause such scheduled modification to be executed until such interference is eliminated by State. County acknowledges that State's public safety communication equipment has some interoperability with County and shall use its best efforts to facilitate cooperation between State and other Licensees to eliminate electronics conflicts.

12.02 In the event that County at its sole discretion requires State to terminate its entire operation on the Licensed Area due to said interference, State may resume operation, under the same terms and conditions of this License once the interference has been eliminated as determined by County in its sole discretion.

13. UTILITIES

13.01 County shall provide and pay for all necessary utilities. State waives any and all claims against County for compensation for loss of damage caused by a defect, deficiency or impairment of any utility system, water supply system, drainage system, waste system, heating or gas system, electrical apparatus or wires serving the Licensed Area.

13.02 State may underground, at its expense, all its electrical cables and wires running within the confines of the Licensed Area, as conditions permit and as agreed to by County.

14. HOLD HARMLESS AND INDEMNIFICATION

14.01 To the extent permitted by law, County agrees to indemnify and hold harmless State from any and all damages arising out of County's performance of its obligations or exercise of its rights under this License, except to the extent that any such damages suffered by State is the result of the State's, negligent or willful acts or omissions, or those of any persons acting under or on behalf of the State.

14.02 To the extent permitted by Government Code Section 14662.5, the State of California agrees to indemnify and hold harmless the County from any and all damages arising out of the State's performance of its obligations or exercise of its rights under this License, except to the extent that any such damages suffered by the County are the result of the County's negligent or willful acts or omissions, or those of any persons acting under or on behalf of the County.

14.03 Pursuant to Government Code Sections 895.4 and 895.6, if any party is held liable upon any judgment for damages caused by a negligent or wrongful act or omission occurring during the performance of this License and pays in excess of its pro rata share in satisfaction of such judgment, such party shall be entitled to contribution from the other party to this License. The pro rata share of each party shall be determined according to the comparative fault of the respective parties, as between them.

14.04 In the event the parties to this License are named as codefendants in any litigation by third parties arising out of the rights and obligations of this License or indirectly related to this License the parties agree to cooperate in such litigation and, to the extent feasible, and where determined to be appropriate, use common legal counsel or authorize or direct tenders of defense under applicable insurance policies.

15. INSURANCE

15.01 State has elected to be insured for its motor vehicle and general liability exposures through a self-insurance program. The State Attorney General administers the general liability program through an annual appropriation from the General Fund. The Office of Risk and Insurance Management administers the motor vehicle liability program.

15.02 Under this form of insurance, the State and its employees (as defined in Section 810.2 Government Code) are insured for any tort liability that may develop through carrying out official activities, including official operations on non-State owned property. Should any claims arise by reason of such operations or under an official contract or license agreement, they should be referred to the:

Attorney General, State of California, Tort Liability Section,
1300 I-Street, Suite 1101, Sacramento, California 95814
(P.O. Box 944255, Sacramento, CA 94244-2550).

15.03 Claims arising from operations of a State-owned vehicle should be forwarded to the:

Office of Risk and Insurance Management, Auto Self-Insurance,
707 Third Street, West Sacramento, California 95605
(P.O. Box 989052, Sacramento, CA 95798-9052).

15.04 The State has entered into a Master Agreement with the State Compensation Insurance Fund to administer worker compensation benefits for all State employees, as required by the Labor Code.

16. LIABILITY

County shall not be liable for any consequential events (including without limitation bodily injury, death, personal injury or property damage) related to, arising or resulting from any failure, interruption or disturbance to Licensee's Permitted Activities, which arises, in whole or in part, from County-inflicted damage to the State's Licensed Facility.

17. NOTICES

Notices desired or required to be given pursuant to this License or by any law now in effect shall be given by enclosing the same in a sealed envelope, Certified Mail - Return Receipt Requested, addressed to the party for whom intended and depositing such envelope, with postage prepaid, in the U.S. Post Office or any substation thereof, or any public letter box, and any such notice and the envelope containing the same, shall be addressed to Licensee as follows:

To State:
State of California Department of General Services
Attention: Lease Management Unit - 4775-001
707 Third Street, 5th Floor
West Sacramento, CA 95605
Office: (916) 375-4171
LeaseManagement@dgs.ca.gov

With a copy to:
California Highway Patrol
Telecommunications Section – Leasing
601 North 7th Street – Building C
Sacramento, CA 95811
Office: (916) 843-4200
CHPTelecomLeasing@chp.ca.gov

or such other place as may hereinafter be designated in writing by State.

The notices and the certificate of insurance and envelopes containing the same to the County shall be addressed as follows:

County of Los Angeles Chief Executive Office
Real Estate Division, County-owned Property Section
320 W. Temple Street, 7th Floor
Los Angeles, California 90012
Attn: Senior Manager
Phone: (213) 974-4200
Email: JChang@ceo.lacounty.gov

or such other place as may hereinafter be designated in writing by the County.

Notice shall be effective upon actual receipt or refusal as shown on the receipt obtained pursuant to the foregoing.

18. LICENSED FACILITY REMOVAL

18.01 State shall remove its Licensed Facility and all other of State's improvements and other property from the Licensed Area and the Property, and restore the Licensed Area to its original condition, reasonable wear and tear and damage or destruction by the acts of nature beyond the control of State excepted, on or before the expiration of this License, unless this License is otherwise terminated or cancelled prior to the expiration date provided herein, in which case State shall remove from the Licensed Area and the Property all of its Licensed Facility and personal and real property and restore the Licensed Area to its original condition, reasonable wear and tear and damage or destruction by the acts of nature beyond the control of State excepted, within ninety (90) days after the cancellation.

18.02 If weather conditions, lack of access to the Licensed Area or the processing of local demolition permits render the timely removal of State's property impossible, then State shall have thirty (30) days from the earliest date on which access or local permit is obtained in which to comply with this provision.

18.03 If State does not timely remove the entirety of its Licensed Facility, improvements, and other property from the Licensed Area and the Real Property within the time provided hereof, County may, but shall not be required to, remove at State's expense State's Licensed Facility and all other property. State shall reimburse County within thirty (30) days of receipt of an itemized accounting of the cost for such removal of personal or real property. County shall incur no liability for any damage to State's Licensed Facility during removal or storage.

19. INDEPENDENT STATUS

This License is by and between County and State and is not intended and shall not be construed to create the relationship of agent, servant, employee, partnership, joint venture or association as between County and State. State understands and agrees to bear the sole responsibility and liability for furnishing Workers' Compensation with services performed on behalf of State pursuant to this License.

20. **EMPLOYEES**

All references to the "State" in this License are deemed to include the employees, agents, contractors and anyone else involved in any manner in exercise of the rights herein given to the undersigned License.

21. **AMENDMENT AND ASSIGNMENT**

This License is designated only to State in accordance with the requirements outlined in Section 2. In the event State shall attempt to assign the same in whole, or transfer in part without the express written consent of County, all rights hereunder shall immediately terminate.

22. **DEFAULT**

State shall make all payments to County without deduction (except for offsets explicitly allowed hereunder), default or delay. In the event of the failure of State to do so, or in the event of a breach of any of the other terms, covenants or conditions herein contained on the part of State or County to be kept and performed, and if such default continues for a period of thirty (30) days after receipt of written notice from the non-defaulting party to the defaulting party of such default, this License may, at the non-defaulting party's sole discretion, be terminated. Notwithstanding the foregoing, if a non-monetary default may not be reasonably cured within such thirty (30) day period and the defaulting party commences to cure such default within the thirty (30) day period, the time to cure may be extended through a writing signed by both parties, to a time frame and deadline mutually agreeable to the parties. So long as the defaulting party diligently prosecutes the cure to completion under the mutually agreed upon extended deadline, then this License may not be terminated under this Clause. However, if the defaulting party operates with unreasonable delay in curing the default or otherwise does not cure within the mutually agreed upon time frame, the non-defaulting party may terminate immediately.

23. **WAIVER**

23.01 Any waiver by either party of the breach of any one or more of the covenants, conditions, terms and agreements herein contained shall not be construed to be a waiver of any other breach of the same or of any other covenant, condition, term or agreement herein contained, nor shall failure on the part of either party to require exact, full and complete compliance with any of the covenants, conditions, terms or agreements herein contained be construed as in any manner changing the terms of this License or stopping either party from enforcing the full provisions thereof.

23.02 No option, right, power, remedy, or privilege of either party shall be construed as being exhausted by the exercise thereof in one or more instances. The rights, powers, options, and remedies given either party by this License shall be cumulative.

24. **HAZARDOUS MATERIALS**

State hereby warrants and represents that it shall comply with all Federal, State, and local laws and regulations concerning the use, release, storage and disposal of hazardous substances on the Licensed Area and the Real Property.

For purposes of this License, the term "hazardous substances" shall be deemed to include hazardous, toxic or radioactive substances, as defined in California Health and Safety Code

Section 25316, as amended from time to time, or the same or a related defined term in any successor or companion statutes, and crude oil or byproducts of crude oil other than crude oil which exists on the Property as a natural formation, and those chemicals and substances identified pursuant to Health and Safety Code Section 25249.8., as it may be amended from time to time.

25. ENFORCEMENT

The Chief Executive Officer (CEO) of the County shall be responsible for the enforcement of this License on behalf of County and shall be assisted therein by those officers, employees, or committees of County having duties in connection with the administration thereof.

26. DAMAGE OR DESTRUCTION

If the County, at its sole discretion, determines that 1) the Licensed Area is damaged by fire, incidents of war, earthquake, or other act of nature to the extent that the Licensed Area cannot reasonably repaired within forty-five (45) days of the damage, or 2) said damage will disrupt State's operations on the Licensed Area for over forty-five (45) days, then either County or State may terminate this License upon fifteen (15) days prior written notice to the other party. Any such notice of termination shall cause this License to expire with the same force and effect as though the date set forth in such notice were the date originally set as the expiration date of this License, and the parties shall make an appropriate adjustment, as of such termination date, with respect to payments due to the other under this License. Notwithstanding the foregoing, the License Fee shall abate during the period of repair following such fire or other casualty in proportion to the degree to which State's use of the Licensed Area is impaired.

27. SOLICITATION OF CONSIDERATION

27.01 It is improper for any County officer, employee or agent to solicit consideration, in any form, from a licensee with the implication, suggestion or statement that the licensee's provision of consideration may secure more favorable treatment for the licensee in the award of the license or that the licensee's failure to provide such consideration may negatively affect the County's consideration of the licensee's submission. A licensee shall not offer to or give, either directly or through an intermediary, consideration, in any form, to a County officer, employee or agent for the purpose of securing favorable treatment with respect to the issuance of a license.

27.02 State shall immediately report any attempt by a County officer, employee or agent to solicit such improper consideration. The report shall be made either to the County manager charged with the supervision of the employee or to the County Auditor-Controller Employee Fraud Hotline. Failure to report such solicitation may result in the License being terminated.

28. CONFLICT OF INTEREST

No County employee whose position in County service enables him/her to influence obtaining or awarding any lease, license or permit, and no spouse or economic dependent of such employee, shall be employed in any capacity by the State herein, or have any other direct or indirect financial interest resulting from this License.

29. **AUTHORIZATION WARRANTY/SIGNATURE AUTHENTICITY CLAUSE**

The State represents and warrants that the person executing this License for the State is an authorized agent who has actual authority to bind the State to each and every term, condition, and obligation of this License and that all requirements of the State have been fulfilled to provide such authority.

30. **GOVERNING LAW, JURISDICTION, AND VENUE**

This License shall be governed by and construed in accordance with the internal laws of the State of California. The State agrees and consents to the exclusive jurisdiction of the courts of the State of California for all purposes regarding this License and further agrees and consents that venue of any action brought hereunder shall be exclusively in the County of Los Angeles.

31. **COMPLIANCE WITH APPLICABLE LAW**

In the performance of this License, State shall comply with all applicable Federal, State and local laws, rules, regulations, ordinances, directives, guidelines, policies and procedures, and all provisions required thereby to be included in this License are hereby incorporated herein by reference.

32. **COMPLIANCE WITH CIVIL RIGHTS LAWS, NONDISCRIMINATION AND AFFIRMATIVE ACTION**

32.01 The State hereby assures that it will comply with Subchapter VI of the Civil Rights Act of 1964, 42 USC Sections 2000 (e) (1) through 2000 (e) (17), to the end that no person shall, on the grounds of race, creed, color, sex, religion, ancestry, age, condition or physical handicap, marital status, political affiliation, or national origin, be excluded from participation in, be denied the benefits of, or be otherwise subject to discrimination under this License or under any project, program or activity supported by this License.

32.02 The State certifies and agrees that it will deal with its subcontractors, bidders, or vendors without regard to or because of race, color, religion, ancestry, national origin, sex, age, physical or mental disability, marital status, or political affiliation.

32.03 The State certifies and agrees that it, its affiliates, subsidiaries, or holding companies shall comply with all applicable Federal and State laws and regulations to the end that no person shall, on the grounds of race, color, religion, ancestry, national origin, sex, age, physical or mental disability, marital status, or political affiliation, be excluded from participation in, be denied the benefits of, or be otherwise subjected to discrimination under this License or under any project, program, or activity supported by this License.

32.04 If the County finds that any of the above provisions of this section 32 have been violated, such violation shall constitute a material breach of this License upon which the County may terminate or suspend this License.

32.05 While the County reserves the right to determine independently that the anti-discrimination provisions of this License have been violated, in addition, a determination by the California Fair Employment Practices Commission, the Federal Equal Employment Opportunity Commission that the State has violated Federal or State antidiscrimination laws or regulations

shall constitute a finding by the County that State has violated the anti-discrimination provisions of this License.

32.06 In the event State violates the anti-discrimination provisions of the License, the parties agree that it is difficult to ascertain the amount of liquidated damages, and hereby agree that the County shall, at its sole option, be entitled to the sum of FIVE HUNDRED DOLLARS ($500.00) for each such violation pursuant to California Civil Code 1671 as liquidated damages in lieu of terminating or suspending this License.

33. NON-EXCLUSIVITY

Nothing herein is intended or shall be construed as creating any exclusive arrangement with the State. This License shall not restrict the County from acquiring similar, equal or like goods and/or services from other entities or sources.

34. PUBLIC RECORDS ACT

a. Any documents submitted by the State and all information obtained in connection with the County's right to inspect Licensed Area become the property of the County. All such documents become a matter of public record and shall be regarded as public records, except as specifically provided by California Government Code Section 6250 et seq. (Public Records Act) and which are marked "trade secret", "confidential", or "proprietary". The County shall not be in any way liable or responsible for the disclosure or any such records including, without limitation, those so marked, if disclosure is required by law, or by an order issued by a court of competent jurisdiction.

b. Any documents submitted by the State and all information obtained in connection with the County's right to inspect Licensed Area become the property of the County. All such documents become a matter of public record.

c. In the event the County is required to defend an action on a Public Records Act request as requested by State for any of the aforementioned documents, information, books, records, and/or contents of a proposed marked "trade secret, "confidential", or "proprietary", the State agrees to refund and indemnify the County from all costs and expenses, including without limitation reasonable attorney's fees, incurred in such action or liability arising under the Public Records Act within thirty days after State's receipt of County's invoice.

35. OTHER TERMS AND CONDITIONS

35.01 Advertising Materials and Signs. Except for warning signs required by law, State shall not post signs upon the Licensed Area or improvements thereon or distribute or cause to be distributed any advertising materials unless prior approval therefore is obtained from the CEO.

35.02 Habitation. The Licensed Area shall not be used for human habitation.

35.03 Non-Interference. State shall not use the Licensed Area in any way which interferes with the use of the Real Property by the County, or lessees or licensees of County, with equipment installed prior to State's installation of the Licensed Facilities. Similarly, the County agrees to use best efforts to ensure that its use of the Real Property and the use of the Real Property by its lessees, licensees, employees, invitees or agents will not in any way

interfere with the operation of State's then-current Licensed Facilities ("Prohibited Interference").

35.04 Safety**.** State shall immediately correct any unsafe condition on the Licensed Area, as well as any unsafe practices occurring thereon. State shall cooperate fully with the County in the investigation of any accidental injury or death occurring on the Licensed Area, including a prompt report thereof to the CEO. State shall cooperate and comply fully with the County, State, municipal, federal or any other regulatory agency having jurisdiction thereover, regarding any safety inspections and certifications of any and all State's structures and enclosures. State, at its expense, may use any and all appropriate means of restricting public access to the Licensed Area.

35.05 Sanitation. No refuse, offensive matter, or substance constituting an unnecessary, unreasonable, or unlawful fire hazard, or material detrimental to the public health in violation of any law, shall be permitted or remain on the Licensed Area or within a distance of fifty (50) feet thereof, and State shall prevent any accumulation thereof from occurring.

35.06 Security Devices. State, at its own expense, may provide any legal devices or equipment and the installation thereof, designated for the purpose of protecting the Licensed Area from theft, burglary or vandalism, provided written approval for installation thereof is first obtained from the CEO.

35.07 Weed Abatement and Pest Control. County will be responsible for weed abatement and ensuring the site is free from rodents that may damage to the equipment within the vault.

36. STATE'S STAFF AND EMPLOYMENT PRACTICES

a. State shall designate one member of its staff as an Operations Manager with whom the County may deal on a daily basis. Any person selected by State as an Operations Manager shall be fully acquainted with the State's operation, familiar with the terms and the conditions prescribed therefor by this License and authorized to act in the day to day operation thereof.

b. The CEO may at any time give State written notice to the effect that the conduct or action of a designated employee of State is, in the reasonable belief of the CEO, detrimental to the interest of the County or the Real Property. Following CEO's written notice thereof, State shall, at CEO's sole discretion: (1) terminate such employee's work assignment or (2) meet with representatives of the CEO to consider the appropriate course of action with respect to such matter, and State shall take reasonable measures under the circumstances to assure the CEO that the conduct and activities of State's employee will not be detrimental to the interest of the County and/or the Real Property.

c. State shall establish an identification system for each of its personnel assigned to service the Licensed Area that clearly indicates the name of the person. The identification system shall be furnished at State's expense and may include appropriate uniform attire and name badges as routinely maintained by State.

37. **BANKRUPTCY**

The County and the State hereby expressly agree and acknowledge that it is the intention of both parties that in the event that during the term of this License, State shall become a debtor in any voluntary or involuntary bankruptcy proceeding under the United States Bankruptcy Code, 11 U.S.C. 101, et seq., this License is and shall be treated as an unexpired License of nonresidential real property for purposes of Section 365 of the Bankruptcy Code, 11 U.S.C. 365 (as may be amended), and, accordingly, shall be subject to the provisions of subsections (d)(3) and (d)(4) of said Section 365 (as may be amended).

38. **TRANSFER**

State acknowledges that the rights conferred herein are specific to State and do not operate to confer on or vest in State any title, interest, or estate in the Licensed Area or any part thereof, and therefore, State shall not assign, hypothecate or mortgage the Licensed Area or any portion thereof, by, through, or pursuant to this License. State acknowledges and agrees that County may terminate this License or assign or otherwise transfer its interest in this License to the Los Angeles Regional Interoperable Communication Systems ("LA-RICS") or any other entity, organization, or governmental agency that the County, in its sole discretion, may select, if the County transfers its interest in or responsibility for the Premises (which includes the Licensed Area) to LA-RICS or any other entity.

39. **INTERPRETATION**

Unless the context of this License clearly requires otherwise: (i) the plural and singular numbers shall be deemed to include the other; (ii) the masculine, feminine and neuter genders shall be deemed to include the others; (iii) "or" is not exclusive; and (iv) "includes" and "including" are not limiting.

40. **ELECTRONIC SIGNATURES**

This License and any other document necessary for the consummation of the transaction contemplated by this License may be executed in counterparts, including both counterparts that are executed on paper and counterparts that are in the form of electronic records and are executed electronically. An electronic signature means any electronic sound, symbol or process attached to or logically associated with a record and executed and adopted by a party with the intent to sign such record, including facsimile or e-mail electronic signatures.

All executed counterparts shall constitute one agreement, and each counterpart shall be deemed an original. The parties hereby acknowledge and agree that electronic records and electronic signatures, as well as facsimile signatures, may be used in connection with the execution of this License and electronic signatures, facsimile signatures or signatures transmitted by electronic mail in so-called pdf format shall be legal and binding and shall have the same full force and effect as if a paper original of this License had been delivered and had been signed using a handwritten signature. County and State (i) agree that an electronic signature, whether digital or encrypted, of a party to this License is intended to authenticate this writing and to have the same force and effect as a manual signature, (ii) intended to be bound by the signatures (whether original, faxed or electronic) on any document sent or delivered by facsimile or, electronic mail, or other electronic means, (iii) are aware that the other party will reply on such signatures, and (iv) hereby waive any defenses to the enforcement of the terms of this License based on the foregoing forms of signature.

If this License has been executed by electronic signature, all parties executing this document are expressly consenting under the United States Federal Electronic Signatures in Global and National Commerce Act of 2000 ("E-SIGN") and California Uniform Electronic Transactions Act ("UETA")(Cal. Civ. Code § 1633.1, et seq.), that a signature by fax, email or other electronic means shall constitute an Electronic Signature to an Electronic Record under both E-SIGN and UETA with respect to this specific transaction.

41. **SUPERSEDURE**

This License supersedes and voids any prior license, lease or agreement between Licensee and the Licensor identified in this License with regards to the Premises.

42. **ENTIRE AGREEMENT**

This License contains the entire agreement between the parties hereto, and no addition or modification of any terms or provisions shall be effective unless set forth in writing, signed by both the County and State.

IN WITNESS WHEREOF, State has executed this License or caused it to be duly executed and County of Los Angeles, pursuant to Chapter 2.08 of the Los Angeles County Code has caused this License to be executed on its behalf by the Chief Executive Officer, the day, month and year first above written.

LICENSEE

STATE OF CALIFORNIA

DIRECTOR OF DEPARTMENT OF
GENERAL SERVICES

By: _____
TREVOR JOHNSON
Assistant Chief
State Owned Leasing and Development

DGS APPROVAL RECOMMENDED:

DEPARTMENT OF GENERAL SERVICES

By: _____
KIMBERLEY TSUMURA
Senior Real Estate Officer
State Owned Leasing and Development

CONSENT:

CALIFORNIA HIGHWAY PATROL

By: _____
J.D. SACCANI
Assistant Chief
Administrative Services Division

LICENSOR

COUNTY OF LOS ANGELES

FESIA A. DAVENPORT
Chief Executive Officer

By: _____
JOHN T. COOKE
Assistant Chief Executive Officer

ATTEST:

DEAN C. LOGAN
Registrar Recorder/County Clerk

By: _____
Deputy

APPROVED AS TO FORM:

DAWYN R. HARRISON
County Counsel

By: _____
Deputy County Counsel

Exhibit “A”

Real Property Location



Exhibit “B”
Licensed Area

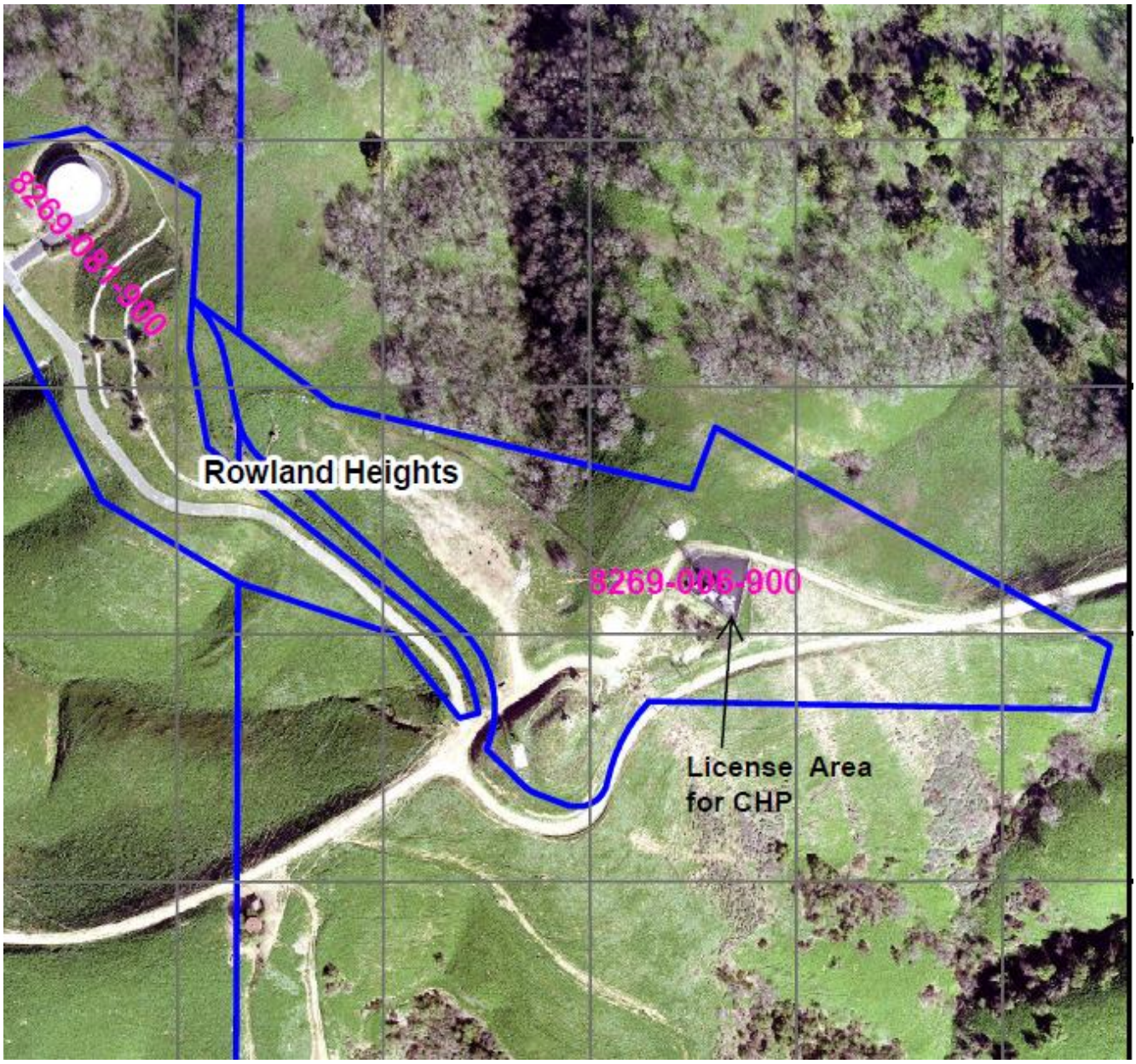

Exhibit “C”
Page 1 of 3
Licensed Facility

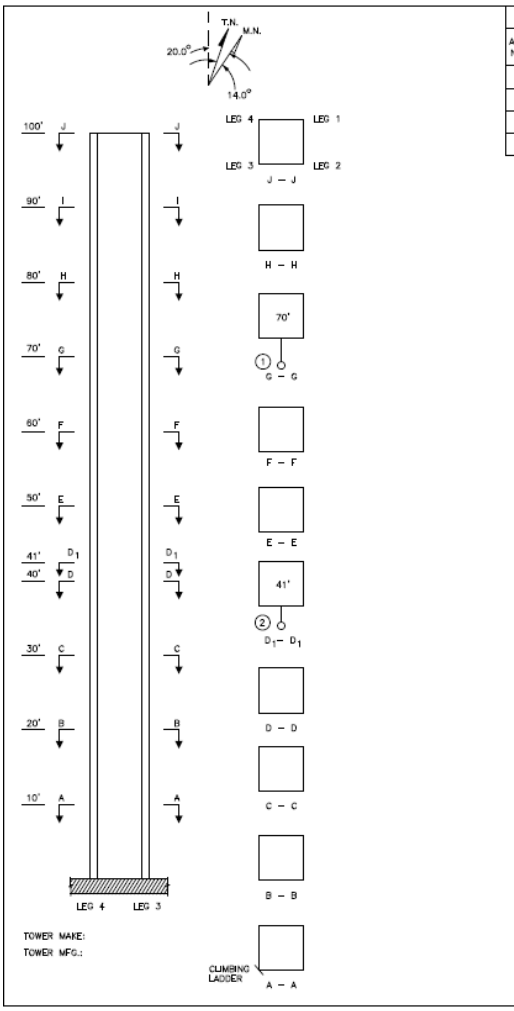

ANTENNA DATA

ANT. NO.	AGENCY	FREQUENCY TX (MHz)	FREQUENCY RX (MHz)	ANTENNA TYPE	MANUFACTURE	MODEL NUMBER	ANTENNA HEIGHT (FT) SUPPORT HEIGHT	ANTENNA HEIGHT (FT) ABOVE SUPPORT	ANTENNA HEIGHT (FT) BELOW SUPPORT	AZIMUTH (MN)	YEAR INST.	PATH
1	CHP	-	42.22 42.52	OMNI	SIR	DB225C	70	7	7	360	02	
2	CHP	39.44 39.24	-	OMNI	SIR	DC225C	41	7	7	360	02	

NOTES:
* 1. CHANGES IN THIS DRAWING REQUIRE VAULT MANAGER'S APPROVAL.
2. FOR PLOT PLAN AND SITE ACCESS, SEE DRAWING: 419742–001.
3. CABLE LADDER MOUNTED ON THE 1/2 AND 3/4 FACES.

REV	DATE	BY	DESCRIPTION	APPD
F	1–14–10	BK	CHP040041#461: CHANG RX FREQ FROM 4.16 TO 42.20	ML
E	8–13–02	DC	CHP0755714001: CLOSEOUT, CHANGE ANTENNA LOCATIONS	JN
J	8–4–12	KM	CHP040041#834: CHANGE BLU FREQUENCY TO PHASE 2	ML
H	1–30–12	BK	CHP040041#835: CHANGE PURPLE 1 RX FREQ TO 42.22	ML
G	4–6–11	BK	CHP040041#569: CORRECT ANTENNA MODEL NUMBERS FOR ANT #1 & 2	ML

TABLE OF CHANGES

PUENTE HILLS CO SITE (CHP) *

ANTENNA SPACE ASSIGNMENT
100 FT 4–LEG TOWER

CALIFORNIA TECHNOLOGY AGENCY
PUBLIC SAFETY COMMUNICATIONS OFFICE
601 SEQUOIA PACIFIC BLVD, SACRAMENTO, CA 95811–0231

OWNER AGENCY: CAD FILE NUMBER: 020289J1
ENG: BO'C UNIT: REI2
DR: S.F. DATE: 7–19–99
SCALE: NONE SHT: 1 OF: 1
SIZE: C DRAWING NUMBER: 419742–008 REV: J

MN
TN
20°
14°

LIST OF EQUIPMENT	
DESIG-NATION	DESCRIPTION
A	MICROWAVE & ANTENNA ENTRANCES
B	1' X 3' AIR CONDITIONING OPENING
C	STEEL DOOR, 3' X 7'
D	POWER PANELS
E	MDF, CHP
F	RADIO RACK, CHP, PUR 1 & BLU 1
G	CAVITY RACK, CHP
H	VENT FAN APPROX. 2'
J	HOLE FOR CABLE ENTRANCE
K	EXHAUST FAN APPROX. 1 1/2' FROM CEILING
L	CABLE TRAY

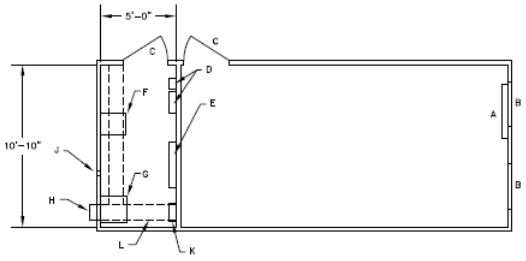

PLAN
12' X 30'

SCALE: 1/4" = 1'-0"

NOTES:

* 1. CHANGES IN THIS DRAWING REQUIRE VAULT MANAGERS APPROVAL.
2. CEILING HEIGHT:
3. FOR PLOT PLAN & SITE ACCESS, SEE DRAWING 419742-001
4. FOR ANTENNA SPACE ASSIGNMENTS, SEE DRAWING 419742-008
5. FOR CABLE TRAY OVERLAY, SEE DRAWING 419742-003.

REV	DATE	BY	DESCRIPTION	APPD
C	7-6-01	S.F.	FIELD UPDATE: MISCELLANEOUS CHANGES	VM
B	10-18-00	CH	FIELD UPDATE #375363V07A, REMOVED EQUIP. "H"; UPDATED VAULT 2 , ADD EQUIP. AA-AJ	BD
A	12-31-98	DC	CHP0753V07A: INITIAL RELEASE	BPO

TABLE OF CHANGES

PUENTE HILLS, CO. SITE (CHP) *

VAULT LAYOUT
FLOOR PLAN

STATE OF CALIFORNIA — D.G.S. — TELECOMMUNICATIONS DIVISION
601 SEQUOIA PACIFIC BLVD, SACRAMENTO, CA 95814-0282

OWNER AGENCY: CHP	CAD FILE NUMBER: 01884JC1
ENG: BPO	UNIT: RED
DR: DC	DATE: 12-31-98
SCALE: SHOWN	SHT. 1 OF 1
TBK	DRAWING NUMBER: C 419742-002
REV	C

Exhibit “C”
Page 3 of 3
Licensed Facility

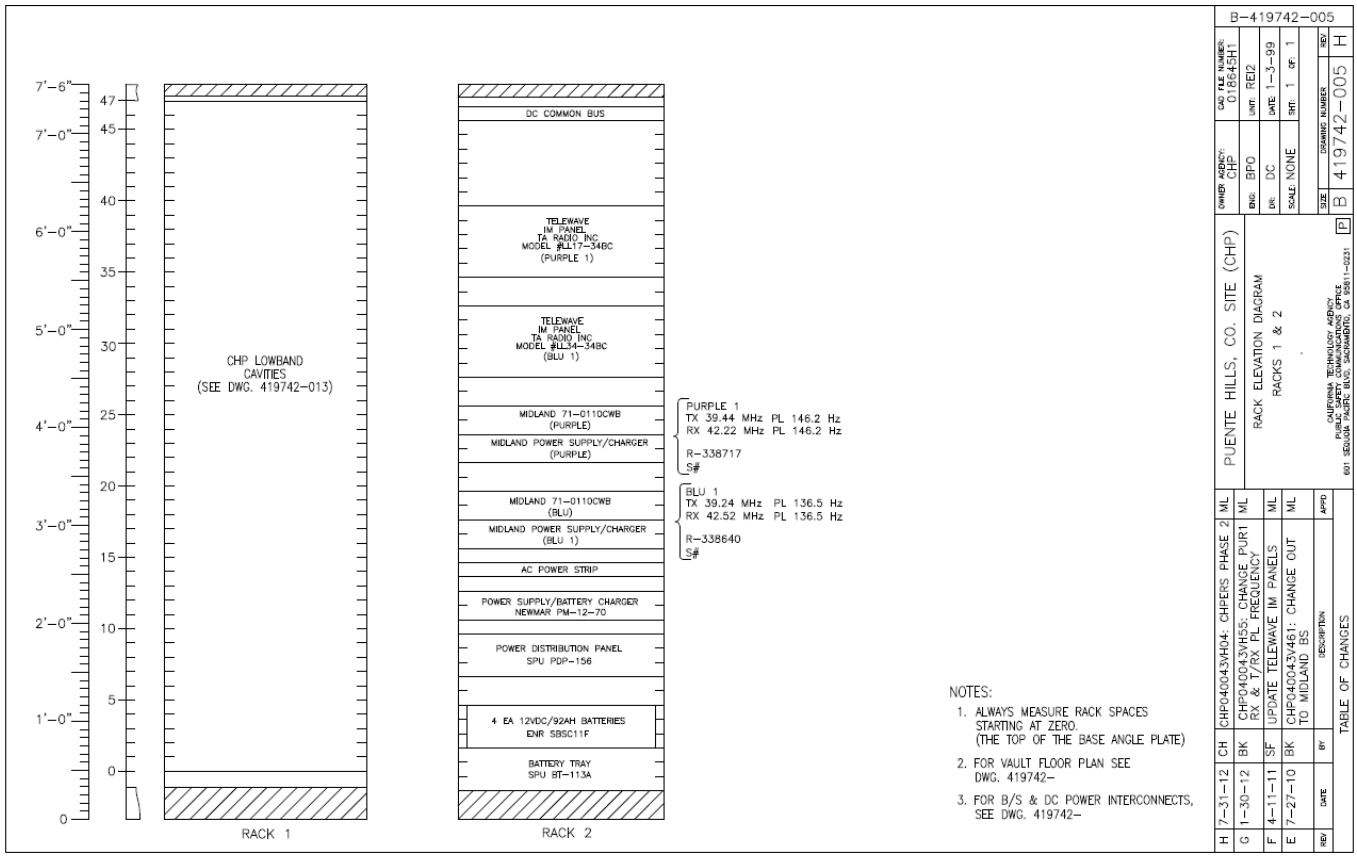

BOARD LETTER/MEMO
CLUSTER FACT SHEET

☐ Board Letter ☐ Board Memo ☐ Other

CLUSTER AGENDA REVIEW DATE	2/19/2025
BOARD MEETING DATE	3/11/2025
SUPERVISORIAL DISTRICT AFFECTED	☒ All ☐ 1st ☐ 2nd ☐ 3rd ☐ 4th ☐ 5th
DEPARTMENT(S)	Sheriff
SUBJECT	Capital Asset Equipment Purchase - Sheet Metal Press Brake and Power Shear
PROGRAM	Facilities Services Bureau (FSB) Sheet Metal Fabrication Shop
AUTHORIZES DELEGATED AUTHORITY TO DEPT	☐ Yes ☒ No
SOLE SOURCE CONTRACT	☒ Yes ☐ No
	If Yes, please explain why: Brand Specific – Selected equipment manufacturer and model number are the only type(s) that meets LASD's working and functionality requirements.
SB 1439 SUPPLEMENTAL DECLARATION FORM REVIEW COMPLETED BY EXEC OFFICE	☐ Yes ☒ No – Not Applicable
DEADLINES/ TIME CONSTRAINTS	Requesting equipment and machinery purchase and delivery timeframe to be completed prior to the end of the 2024-25 FY, 6/30/2025
COST & FUNDING	Total cost: $ 685,119.00 / Funding source: Capital Asset Funds
	TERMS (if applicable):
	Explanation: Funding has been identified within the Department's operating budget via AB109 funding.
PURPOSE OF REQUEST	Purchase fabrication machinery for FSB Sheet Metal Shop (1) ea. Cincinnati Inc. Model 135FE10 CNC Press Brake and (1) ea. Cincinnati Inc. Model 250HS10 Sheet Metal Shear. This specialized equipment will be utilized to facilitate the construction and fabrication of sheet metal products of numerous types by LASD to enhance the security and safety of its Custody Facilities and other related occupancies.
BACKGROUND (include internal/external issues that may exist including any related motions)	FSB has several older, outdated machines that require constant maintenance and repairs to keep them operational. The new equipment would allow for a significantly larger and more efficient work product to better serve the Department's patrol stations and custody facilities, all of which require very specific, fabricated items for safety and security of staff as well as the incarcerated population.
EQUITY INDEX OR LENS WAS UTILIZED	☐ Yes ☒ No If Yes, please explain how:
SUPPORTS ONE OF THE NINE BOARD PRIORITIES	☒ Yes ☐ No If Yes, please state which one(s) and explain how: Goal 5 – Public Safety
DEPARTMENTAL CONTACTS	Name, Title, Phone # & Email: Richard Sigur, Manager II Facilities Operations, (323) 981-6071, rmsigur@lasd.org

March 11, 2025

The Honorable Board of Supervisors
County of Los Angeles
383 Kenneth Hahn Hall of Administration
500 West Temple Street
Los Angeles, California 90012

Dear Supervisors:

REQUEST TO AUTHORIZE THE ACQUISITION AND INSTALLATION OF ONE CINCINNATI HS SERIES HYDRAULIC SHEAR AND CINCINNATI 135XFe HYDRAULIC PRESS BRAKE FOR THE LOS ANGELES COUNTY SHERIFF'S DEPARTMENT AND APPROVE AN APPROPRIATION ADJUSTMENT (ALL DISTRICTS) (FY 2024-25, 4-VOTES)

DRAFT

SUBJECT

The Los Angeles County (County) Sheriff's Department (Department) is requesting the Board to approve an appropriation adjustment and to authorize the acquisition of two pieces of sheet metal fabrication equipment: one Cincinnati HS Series Hydraulic Shear for the estimated cost of $342,000 and one Cincinnati 135XFe Hydraulic Press Brake for the estimated cost of $343,000. These purchases exceed the capital asset threshold established by the Board and require your approval to move forward with the acquisition process.

IT IS RECOMMENDED THAT THE BOARD:

1. Authorize the Internal Services Department (ISD), as the County's Purchasing Agent (CPA), to proceed with the solicitation and acquisition of one Cincinnati HS Series Hydraulic Shear and one Cincinnati 135XFe Hydraulic Press Brake for the estimated total amount of $685,000, which includes equipment, shipping, labor for installation, bonds, and taxes.

2. Approve an appropriation adjustment to increase the Department's appropriation by $685,000 for Capital Assets – Equipment for Fiscal Year 2024-25. Funding will be offset by Revenue from AB 109.

PURPOSE/JUSTIFICATION OF RECOMMENDED ACTION

The Department is the primary law enforcement organization for millions of County residents and manages the largest county jail population in the United States. With the continuous evaluation of incarcerated individuals that require higher security housing in the Department custody environment, the Department has had to increase the level of security to protect the sworn staff, professional staff, and those in custody. In addition to increased security precautions, there are also constant procedural and regulatory changes that are implemented per Title 15 for the safety and well-being of the incarcerated population.

The Department's Facilities Services Bureau (FSB) has been one of the primary resources in increasing the security infrastructure within the custody environment, from the jails to Sheriff's stations. The FSB is tasked with continuous repairs and modification of the custody facilities to safely and properly operate the custody facilities. These facilities are primarily built out of concrete and steel. With the purchase of these two specialized pieces of fabrication equipment, the Department's in-house production will save the Department time and money and will allow for specifically customized repairs utilizing the fabrication of various heavy gauge sheet metal products utilized to maintain and increase security within these facilities.

The Department currently has several older, outdated machines that require constant maintenance and repairs to keep them operational. The new equipment would allow for a significantly larger and more efficient work product to better serve the Department's patrol stations and custody facilities, all of which require very specific, fabricated items for the safety and security of staff as well as the incarcerated population.

- Power Press Break is a machine used to bend, shape, and form various thickness and sizes of sheet metal flat sheets, metal bars, and other metal products for the fabrication of various sheet metal items utilized in all Department facilities.
- Hydraulic Power Shear is a machine used to cut various thickness of sheet metal and bar stock material to sizes required to fabricate various sheet metal-related products utilized at all Department facilities.

DRAFT

Implementation of Strategic Plan Goals

The requested actions support the County Strategic Plan's North Star II: Foster Vibrant and Resilient Communities; Focus Area C: Enhance the safety of the public and our communities by addressing the risks, danger, harm, and conditions that cause, drive, or can help mitigate unlawful activity and crime and supports law enforcement accountability and transparency; Strategy I Prevention, Protection & Security: Support and invest in innovative practices, crime prevention resources, and infrastructure to provide protection and security.

FISCAL IMPACT/FINANCING

The total estimated cost for these two pieces of equipment is $685,000, which includes equipment, shipping, installation, training, and commissioning. Funding has been identified and will be processed via a budget appropriation request.

FACTS AND PROVISIONS/LEGAL REQUIREMENTS

Law enforcement is tasked with the primary mission of protecting lives and property. Additionally, the Department has legal obligations through Title 15 to provide a safe environment for the incarcerated population. Adherence to these obligations has required ongoing renovations and reconfigurations within custody facilities, most of which are handled through FSB. The acquisition of these specialized machinery tools would provide a tremendous benefit to the FSB operations, thus allowing the crafts personnel to make emergency repairs and customized fabrication of items needed within the Department's patrol stations and custody facilities.

On October 6, 2001, the Board approved the classification categories for fixed assets and new requirements for major fixed assets (now referred to as capital assets) acquisitions requiring County departments to obtain Board approval to purchase or finance equipment with a unit cost of $250,000 or greater, prior to submitting their requestion to ISD.

The acquisition of the equipment falls within the statutory authority of the CPA. Therefore, Board approval is required for the CPA to proceed with the aspect of the acquisition of one Cincinnati Hydraulic Shear and one Cincinnati Hydraulic Brake.

DRAFT

CONTRACTING PROCESS

The purchase is a brand-specific commodity purchase under the statuary authority of the CPA. The purchase will be requisitioned through and accomplished by the CPA in accordance with the County's purchasing policies and procedures.

IMPACT ON CURRENT SERVICES (OR PROJECTS)

There will be no negative impact on current County services or projects. The contractor will provide a timeline for delivery, installation, training, and commissioning and will not exceed the purchase order amount.

CONCLUSION

Upon Board approval, please return two copies of the adopted Board letter to the Department's Facilities Services Bureau and Administrative Services Division.

Sincerely,

ROBERT G. LUNA
SHERIFF

DRAFT

SOLE SOURCE/BRAND SPECIFIC JUSTIFICATION FORM

All negotiated transactions exceeding $5,000 must be reported to the Board of Supervisors.

Please check applicable box:

☐ **SOLE SOURCE** - The product/service is exclusively available from only one supplier/source. **NOTE**: An item being a "sole brand" or a "sole manufacturer" does not automatically qualify a "sole source"as manufacturers sell their products through distributors.

☑ **BRAND SPECIFIC** - A request that requires a specific brand name and/or model (also known as a "Do Not Substitute" request). The product may be available through various distributors.

Date: 10/29/2024

Department: Sheriff

RQN:

Commodity/Serivce 250HS10 1/4' X 10' SHEAR

Vendor: Cincinnati

Total Amount of Purchase: $342,166

DRAFT

A Sole Source or Brand Specific must meet at least one of the following criteria:
(Check all that apply)

☐ **One-of-a-kind**:
The commodity or service has no competitive product alternatives available.

☐ **Compatibility**:
The commodity or service must match existing brand of equipment for compatibility.

☐ **Replacement Part**:
The commodity is a direct replacement part for a specific brand of existing equipment and has no substitutes.

☑ **tNJ2ŘdzŎǘ Proprietary:**
The commodity or service NJŜljdzλNJŜYŜyǘă Ŏl·y ƨyƭè ōŜ YŜǘ ōè ƨyƭè ƨyŜ ǾŜyŘƨNJκădzLJLJƭλŜNJφ

☐ **Time Frame**:
The department's required time frame for project completion is critical and cannot be exceeded without extreme hardship.

☐ **Service Continuity**:
The cost to continue with the same service provider is less than the cost for any other vendor due to the time necessary to get "up to speed" (learning curve) with the project.

01. What is being requested?

A CI HS Series Hydraulic 10' Shear, Made In USA power shear

02. Explain the reason that this product or service's unique features are indispensable to your operation:

Cincinnati shears have one of best reputations in the Metal Industry. This brand is the industry standard and deviating would cause expected defects in fabrication products, delays due to expected maintenance issues and other brands would not be able to keep up with the production level of fabrication that the Sheet Metal Projects Team is now needing to maintain.

03. Have other products been considered? List the products considered and reason for disqualification?

Baileigh brand: Has a reputation of requiring resharpening and blade replacement at a higher rate as they age.
Birmingham brand: Tendency to have inconsistent cutting after prolonged use.

04. Will the item be an interface (match and inter-member), addition, or repair to the existing equipment? Identify the existing equipment and provide additional justification.

This shear will be utilized at the Sheet Metal fabrication shop. Production levels have increased, due to aging infrastructure and the high fabrication demands of the jail facilities has warranted the need for this capability expansion. The MCJ machine will

05. Was this product or service previously purchased? ***YES*** ☐ ***NO*** ☑

05a. If yes, please provide prior PO #.

N/A

06. Provide any other information relevant to the proprietary nature (ie. patents) of this product or service.

The Sheriff's Jail and Station infrastructure has aged, health, safety and incarceration requirements have required modifications of detention doors, windows, counter-tops and many other metal components to be fabricated and installed at a rapid pace to keep up with changing and updating health & safety mandates. The Sheet Metal fabrication shop at Sybil Brand Institute (SBI) will handle production and project level needs. This machine will be housed at SBI and be able to keep up with the production level fabrication pace with minimal down-time for maintenance, it is the best product to keep up with the operational tempo of the Sheriff's Department

DRAFT

REQUESTOR NAME: **SIGNATURE:**

TITLE: **EMAIL:**

---------- **ISD USE ONLY** ----------

PURCHASING ANALYST: **DATE SUBMITTED:**

ADDITIONAL JUSTIFICATION (IF NEEDED): Describe all actions you have taken to reach your conclusion. Explain potential consequences for substitution of product/service. Include basis used to determine reasonableness of price and, if applicable, efforts to develop additional sources. Provide complete, brief, clear explanation. (Use reverse side of this sheet or attached additional sheet(s).

Board Summary:

ISD PURCHASING MANGEMENT'S APPROVAL:

Section Mgr. - $24,999.99 and under ----------

Division Mgr. - $25,000.00 and above ----------

SOLE SOURCE/BRAND SPECIFIC JUSTIFICATION FORM

All negotiated transactions exceeding $5,000 must be reported to the Board of Supervisors.

Please check applicable box:

☐ **SOLE SOURCE** - The product/service is exclusively available from only one supplier/source. **NOTE**: An item being a "sole brand" or a "sole manufacturer" does not automatically qualify a "sole source"as manufacturers sell their products through distributors.

☑ **BRAND SPECIFIC** - A request that requires a specific brand name and/or model (also known as a "Do Not Substitute" request). The product may be available through various distributors.

Date: 10/29/2024

Department: Sheriff

RQN:

Commodity/Serivce 250HS10 1/4' X 10' SHEAR

Vendor: Cincinnati

Total Amount of Purchase: $342,166

DRAFT

A Sole Source or Brand Specific must meet at least one of the following criteria:
(Check all that apply)

☐ **One-of-a-kind**:
The commodity or service has no competitive product alternatives available.

☐ **Compatibility**:
The commodity or service must match existing brand of equipment for compatibility.

☐ **Replacement Part**:
The commodity is a direct replacement part for a specific brand of existing equipment and has no substitutes.

☑ **tNJ2ŘdzŎǘ Proprietary:**
The commodity or service NJŜljdzλNJŜYŜyǘă Ŏl·y ƨyƭè ōŜ YŜǘ ōè ƨyƭè ƨyŜ ǾŜyŘƨNJκădzLJLJƭλŜNJφ

☐ **Time Frame**:
The department's required time frame for project completion is critical and cannot be exceeded without extreme hardship.

☐ **Service Continuity**:
The cost to continue with the same service provider is less than the cost for any other vendor due to the time necessary to get "up to speed" (learning curve) with the project.

01. What is being requested?

A CI HS Series Hydraulic 10' Shear, Made In USA power shear

02. Explain the reason that this product or service's unique features are indispensable to your operation:

Cincinnati shears have one of best reputations in the Metal Industry. This brand is the industry standard and deviating would cause expected defects in fabrication products, delays due to expected maintenance issues and other brands would not be able to keep up with the production level of fabrication that the Sheet Metal Projects Team is now needing to maintain.

03. Have other products been considered? List the products considered and reason for disqualification?

Baileigh brand: Has a reputation of requiring resharpening and blade replacement at a higher rate as they age.
Birmingham brand: Tendency to have inconsistent cutting after prolonged use.

04. Will the item be an interface (match and inter-member), addition, or repair to the existing equipment? Identify the existing equipment and provide additional justification.

This shear will be utilized at the Sheet Metal fabrication shop. Production levels have increased, due to aging infrastructure and the high fabrication demands of the jail facilities has warranted the need for this capability expansion. The MCJ machine will

05. Was this product or service previously purchased? ***YES*** ☐ ***NO*** ☑

05a. If yes, please provide prior PO #.

N/A

06. Provide any other information relevant to the proprietary nature (ie. patents) of this product or service.

The Sheriff's Jail and Station infrastructure has aged, health, safety and incarceration requirements have required modifications of detention doors, windows, counter-tops and many other metal components to be fabricated and installed at a rapid pace to keep up with changing and updating health & safety mandates. The Sheet Metal fabrication shop at Sybil Brand Institute (SBI) will handle production and project level needs. This machine will be housed at SBI and be able to keep up with the production level fabrication pace with minimal down-time for maintenance, it is the best product to keep up with the operational tempo of the Sheriff's Department

DRAFT

REQUESTOR NAME: **SIGNATURE:**

TITLE: **EMAIL:**

---------- **ISD USE ONLY** ----------

PURCHASING ANALYST: **DATE SUBMITTED:**

ADDITIONAL JUSTIFICATION (IF NEEDED): Describe all actions you have taken to reach your conclusion. Explain potential consequences for substitution of product/service. Include basis used to determine reasonableness of price and, if applicable, efforts to develop additional sources. Provide complete, brief, clear explanation. (Use reverse side of this sheet or attached additional sheet(s).

Board Summary:

ISD PURCHASING MANGEMENT'S APPROVAL:

Section Mgr. - $24,999.99 and under ---------- _____

(REV. 11/2022)

Division Mgr. - $25,000.00 and above ---------- _____

COUNTY OF LOS ANGELES
Los Angeles County Sheriff's Department

SPECIFICATIONS

E-Caps requisition #:_____ **Bid #:**_____

For: PURCHASE OF CINCINNATI CI XForme CNC PRESS BRAKE
(12' overall length)
FOR
SYBIL BRAND INSTITUTE (SBI) SHEET METAL SHOP
4500 E. CITY TERRACE DR. LOS ANGELES, CA 90063

BIDDER TO COMPLETE THE FOLLOWING INFORMATION:

Vendor: _____

Address: _____

City & Zip: _____

Contact Person: _____

Phone: _____ **Fax:** _____

NOTICE: Bidders shall state in the right-hand column of these pages wherein your product offered differs, indicating performance, specific size, and/or make and model of all components when not exactly as specified. When bidders is bidding items exactly as described in the left hand column, please state "AS SPECIFIED" on the right hand column, labeled as "BIDDER'S RESPONSE". Failure to return and fill in this form will be considered sufficient reason for rejection of your offer. Literature alone is not sufficient for consideration of your offer.

All equipment must meet California and County of Los Angeles safety requirements. The equipment shall be the latest model and shall not have been used as a demonstrator. Bidders shall submit detailed literature on the unit they propose to furnish.

DRAFT

REQUIREMENTS	INDICATE EXCEPTION FOR "AS SPECIFIED" BELOW
The Los Angeles County Sheriff's Department / Facilities Services Bureau require the services of a vendor for purchasing for the following location: Los Angeles County Sheriff **SYBIL BRAND INSTITUTE (SBI) SHEET METAL SHOP** **4500 E. CITY TERRACE DR. LOS ANGELES, CA 90063** These specifications are intended to assist the vendor. It is the vendor's responsibility to ensure that all applicable Federal, State, and local regulatory guidelines are met. The County of Los Angeles Sheriff's Department shall hereafter be referred to as "Owner". The vendor shall hereafter be referred to as "vendor". The vendor shall have a current State of California vendor's State Licensing Board (CSLB) license in good standing. VENDOR TO FURNISH: **CINCINNATI 135Xfe10 CNC PRESS BRAKE 12 FOOT TOTAL OVERALL DIE SURFACE HYDRAULIC PRESS BRAKE WITH THE FOLLOWING SPECIFICATIONS:** 1. CINCINNATI QUICK CLAMP RAM NOSE (BOLT ON) 2. DYNAMIC THICKNESS COMPENSATION. 3. AUTOMATIC LEVELING CONTROL SYSTEM WITH DUEL LINEAR ENCODERS (.00002" RESOLUTION) 4. 24" CNC 5-AXIS BACKGAGE. 5. 14" STROKE 6. 18" THROAT 7. CI BEND SIMULATION MODULE AND OFFLINE PROGRAMMING SOFTWARE. 8. FAST SETUP WORK SUPPORTS (TWO 15" WORK SUPPORTS 10' OF TRACK) 9. PROTECH SAFETY LIGHTS AND BRACKETS. 10. ELECTRICALLY INTERLOCKED END GUARDS. 11. HOLD TO RUN FOOTSWITCH (IN PLACE OF STANDARD). 12. 12' FILLER BLOCK. 13. CI PC-BASED OPERATOR CONTROL WITH WINDOWS OPERATING SYSTEM. 14. 22" TFT LCD FLAT PANEL DISPLAY WITH TOUCHSCREEN INTERFACE KEYBOARD AND TRACKBALL. 15. REMOTE MONITORING VIA COMPANY SERVER AND WEB BROWSER.	

DRAFT

REQUIREMENTS	INDICATE EXCEPTION FOR "AS SPECIFIED" BELOW
16. USB CONVENIENCE OUTLET 17. ETHERNET CONVENIENCE OUTLET. 18. AUTOMATIC TOOL LOAD TONNAGE CALCULATION 19. FORMING MODES (ANGLES, DTC, TONNAGE, ABSOLUTE POSITION). 20. QUICK BEND MODE 21. JOB SETUP SCREEN WITH MATERIAL TYPE, SETUP NOTES, TOOL LIST. 22. TRANSFER BUTTON FOR RAM POSITION. 23. CAD PART SHAPE DESIGN WITH FLAT BLANK SIZE CALCULATION. 24. PROGRAMMABLE RAM TILT, CLAMP AND RETRACT FUNCTION. 25. PROGRAMMABLE SPEEDS (FORMING AND RETURN. 26. PROGRAMMABLE UP/DOWN STROKE STOPS. 27. ELECTRICAL **460/3/60** 28. MACHINE START UP AND DEMONSTRATION, 29. OPERATOR TRAINING 30. SHIPPING, RIGGING AND SETTING ON SITE. **WARRANTY:** **5 YEAR PARTS/LABOR** **PRESS BRAKE PARTS, CONTROLS,** **BACKGAGE AND SERVICE LABOR.**	

DRAFT

REQUIREMENTS	INDICATE EXCEPTION FOR "AS SPECIFIED" BELOW

DRAFT

COUNTY OF LOS ANGELES
Los Angeles County Sheriff's Department

SPECIFICATIONS

E-Caps requisition #:_____ **Bid #:**_____

For: PURCHASE OF CINCINNATI 250HS10 HYDRAULIC SHEAR
(10' overall length)
FOR
SYBIL BRAND INSTITUTE (SBI) SHEET METAL SHOP
4500 E. CITY TERRACE DR. LOS ANGELES, CA 90063

BIDDER TO COMPLETE THE FOLLOWING INFORMATION:

Vendor: _____

Address: _____

City & Zip: _____

Contact Person: _____

Phone: _____ **Fax:** _____

NOTICE: Bidders shall state in the right-hand column of these pages wherein your product offered differs, indicating performance, specific size, and/or make and model of all components when not exactly as specified. When bidders is bidding items exactly as described in the left hand column, please state "AS SPECIFIED" on the right hand column, labeled as "BIDDER'S RESPONSE". Failure to return and fill in this form will be considered sufficient reason for rejection of your offer. Literature alone is not sufficient for consideration of your offer.

All equipment must meet California and County of Los Angeles safety requirements. The equipment shall be the latest model and shall not have been used as a demonstrator. Bidders shall submit detailed literature on the unit they propose to furnish.

DRAFT

REQUIREMENTS	INDICATE EXCEPTION FOR "AS SPECIFIED" BELOW
The Los Angeles County Sheriff's Department / Facilities Services Bureau require the services of a vendor for purchasing for the following location: Los Angeles County Sheriff **SYBIL BRAND INSTITUTE (SBI) SHEET METAL SHOP** **4500 E. CITY TERRACE DR. LOS ANGELES, CA 90063** These specifications are intended to assist the vendor. It is the vendor's responsibility to ensure that all applicable Federal, State, and local regulatory guidelines are met. The County of Los Angeles Sheriff's Department shall hereafter be referred to as "Owner". The vendor shall hereafter be referred to as "vendor". The vendor shall have a current State of California vendor's State Licensing Board (CSLB) license in good standing. VENDOR TO FURNISH: **CINCINNATI 250HS10 10 FOOT HYDRAULIC SHEAR WITH THE FOLLOWING SPECIFICATIONS:** 1. 48" POWERED HEAVY DUTY PRECISION BACKGAUGE. 2. TOUCHSCREEN SHEAR CONTROL. 3. MICROMETER ADJUSTMENT FOR PARALLELISM CONTROL 4. HEAVY DUTY SHOCK ABSORBING SPRING FOR EACH LEAD SCREW. 5. AUTOMATIC LUBRICATION TO BACKGAGE LEAD SCREWS. 6. HIDDEN DRIVE SHAFT. 7. ADJUSTABLE KNIFE CLEARANCE AND RAKE ANGLE. 8. AUTOMATIC LUBRICATION. 9. PRECISION KNIFE STRAIGHTENER. 10. 460/3/60 ELECTRICAL 11. 10' STANDARD SQUARING ARM. 12. FRONTAGE SUPPORT ARM 35" OVERALL LENGTH INCLUDES ONE DISAPPEARING STOP. 13. REAR AIR POWERED SHEET SUPPORTS. 14. LIGHT BEAM SHEARING GAGE/ AREA LIGHTS 15. OPERATOR TRAINING 16. SHIPPING/ RIGGING AND SETTING ON SITE. **5 YEAR WARRANTY:** **MACHINE PARTS/ LABOR, CONTROLS, BACKGAGE AND SERVICE LABOR.**	

DRAFT

REQUIREMENTS	INDICATE EXCEPTION FOR "AS SPECIFIED" BELOW

DRAFT



HS SERIES

HS Series Hydraulic Shear

DRAFT

Prepared For

Company Name	LASD
City/State	LA,CA
Prepared By	MARK.HEIDENREICH@E-CI.COM
Technical Proposal No.	MAH-23-106R1
Submission Date	6-20-23

CINCINNATI follows the policy of continuous advancement in product development. For this reason, specifications, images and dimensions are for reference only and can change without notice. Foundation plans are furnished with each new machine installation.

Introduction

CINCINNATI hydraulic shears combine proven shearing technology and a rugged backgage for enhanced reliability, accuracy and performance. Cincinnati shears are manufactured in Harrison, Ohio and supported by factory field-based service representatives.

Key Benefits

Fast Setup

To minimize burr and blank distortion, different materials and thicknesses require different shear settings. With the Touchscreen Shear Control, the operator enters the number of steps and cuts, gage position, material thickness and type. The control positions the gage displays the knife clearance, commands the proper rake angle, and automatically advances to the next step. Repeat jobs can be saved in the internal memory or offline with the standard Ethernet port.

Accuracy

The shear incorporates a knife straightening system with push-pull bolts on 12” centers. This allows the knives to be set with extremely tight clearances for precision results along the entire length of the shear. A wide range of materials and thicknesses can be processed with variable rake angle and knife clearance. Low rake angle minimizes bow, twist and camber and knife clearance reduces burr in the part.

Cincinnati shears include a precision backgage with dual lead screws mounted in heavy duty frames. The cross shaft is located underneath the ram brace, away from lift trucks and crane hooks. Shock absorbing springs protect lead screws and alignment during material impact against the backgage. Backgage parallelism is maintained with micrometer adjusting nuts at the end of the backgage guides.

Durability

Cincinnati shears are the benchmark of the industry. A rugged frame and superior backgage provide years of dependable service. Steel frame members with interlocked construction eliminate stresses inherent with welded joints. A solid shear table and deep ram brace resist deflection during shearing. Clevis mounted cylinders reduce binding and twisting between the piston and cylinder to reduce oil leaks.

The control is designed as standard to operate in an ambient air temperature range of 32°F to 104°F. The hydraulic pump unit is designed to perform in an ambient temperature range of 50°F to 100°F. For ambient air temperatures outside of these ranges, please consult with Cincinnati Incorporated.

Safety

This shear is designed to meet the construction requirements of ANSI B11.4 and OSHA as evidenced by a compliance tag affixed to every new machine. Safeguarding covers all moving parts and areas of potential hazard. Glare resistant knife and holddown guards offer good vision of the work area while providing adequate safeguarding. Keylocked selector switches prevent unauthorized use and protect workers. Manuals on machine setup, operation or maintenance provide operators with details to properly operate and maintain the equipment safely.

DRAFT

250HS08 Technical Specifications

Specification	Standard	Metric
Capacities, Mild Steel For relative capacities of other materials refer to CINCINNATI Shear Capacities PT-30491. *Mild Steel defined as:* *Ultimate Tensile strength: 55,000 - 70,000 psi* *Yield strength: 35,000 - 50,000 psi* *Elongation (% in 2") 20-35%*		
• Maximum	.250"	6 mm
• Minimum	26ga	.5 mm
Cutting Length	98.75"	2,508 mm
Rake Angle (adjustable)	.234-.375"/ft	
Cycle Speed (Approximate) Expected cuts per minute can vary 5-15% less than free running spm depending on material thickness, tensile strength, knife condition, knife clearance and operator skill. Speed reduced 5/6 when 50 HZ service		
• Maximum, 12" (300mm) cut length with min rake	50 spm	50 spm
• Minimum, full length capacity at max rake	20 spm	20 spm
Frontgage Range (with optional front supports)	55"	1,397 mm
Holddowns		
• Holddown Type	Hydraulic	Hydraulic
• Number of Holddowns	10	10
Approximate base machine weight (does not include options, i.e. squaring arm support arms, etc.)	15,600 lbs.	7,076 kg
Backgage		
• Range	48"	1,219.2 mm
• Speed	60 IPM	1,524 mm/m
• Positioning	.005"	.13 mm
• Positioning Repeatability	± .002"	± .051 mm
Electrical	460/3/60	460/3/60
Motor Horsepower	25 HP	19 KW
Knife Type	A	A

DRAFT

250HS10 Technical Specifications

Specification	Standard	Metric
Capacities, Mild Steel For relative capacities of other materials refer to CINCINNATI Shear Capacities PT-30491. *Mild Steel defined as:* *Ultimate Tensile strength: 55,000 - 70,000 psi* *Yield strength: 35,000 - 50,000 psi* *Elongation (% in 2") 20-35%*		
• Maximum	.250"	6 mm
• Minimum	26ga	.5 mm
Cutting Length	122.75"	3,118 mm
Rake Angle (adjustable)	.234-.375"/ft	
Cycle Speed (Approximate) Expected cuts per minute can vary 5-15% less than free running spm depending on material thickness, tensile strength, knife condition, knife clearance and operator skill. Speed reduced 5/6 when 50 HZ service		
• Maximum, 12" (300mm) cut length with min rake	45 spm	45 spm
• Minimum, full length capacity at max rake	20 spm	20 spm
Frontgage Range (with optional front supports)	55"	1,397 mm
Holddowns		
• Holddown Type	Hydraulic	Hydraulic
• Number of Holddowns	12	12
Approximate base machine weight (does not include options, i.e. squaring arm support arms, etc.)	16,600 lbs.	7,530 kg
Backgage		
• Range	48"	1,219.2 mm
• Speed	60 IPM	1,524 mm/m
• Positioning	.005"	.13 mm
• Positioning Repeatability	± .002"	± .051 mm
Electrical	460/3/60	460/3/60
Motor Horsepower	25 HP	19 KW
Knife Type	A	A

DRAFT

(513) 367-7100 | info@e-ci.com | www.e-ci.com

250HS12 Technical Specifications

Specification	Standard	Metric
Capacities, Mild Steel For relative capacities of other materials refer to CINCINNATI Shear Capacities PT-30491. *Mild Steel defined as:* *Ultimate Tensile strength: 55,000 - 70,000 psi* *Yield strength: 35,000 - 50,000 psi* *Elongation (% in 2") 20-35%*		
• Maximum	.250"	6 mm
• Minimum	26ga	.5 mm
Cutting Length	146.75"	3,727 mm
Rake Angle (adjustable)	.234-.375"/ft	
Cycle Speed (Approximate) Expected cuts per minute can vary 5-15% less than free running spm depending on material thickness, tensile strength, knife condition, knife clearance and operator skill. Speed reduced 5/6 when 50 HZ service		
• Maximum, 12" (300mm) cut length with min rake	45 spm	45 spm
• Minimum, full length capacity at max rake	20 spm	20 spm
Frontgage Range (with optional front supports)	62"	1,575 mm
Holddowns		
• Holddown Type	Hydraulic	Hydraulic
• Number of Holddowns	14	14
Approximate base machine weight (does not include options, i.e. squaring arm support arms, etc.)	17,600 lbs.	7,983 kg
Backgage		
• Range	48"	1,219.2 mm
• Speed	60 IPM	1,524 mm/m
• Positioning	.005"	.13 mm
• Positioning Repeatability	± .002"	± .051 mm
Electrical	460/3/60	460/3/60
Motor Horsepower	25 HP	19 KW
Knife Type	A	A

DRAFT

HS Standard Equipment

HMI Control Features

Combined control for shear and gage functions
Pedestal mounted
Industrial PC based
Windows operating system
22” flat panel color display
Touchscreen operator interface
Cycle selector-Off/Jog/Single Stroke/Continuous
Single Step/Auto Sequence
Maximum cuts per step 99
Maximum steps per program 99
Stroke counter
Batch counter
Setup notes
Spreadsheet tab
Main drive Start/Stop
Solid state drive
USB convenience outlet
Ethernet convenience outlet
Inch or Metric unit display
English/Spanish language display
Material library
Programmable backgage
Programmable rake
Programmable cut length
Programmable knife clearance (option 250)

Warranty

Shear Parts – 1 year
Backgage – 1 year
Service Labor – 1 year
Touchscreen Shear Control – 1 year
Multi-axis Gage parts – 1 year
Pneumatic Sheet Supports – 1 year
Programmable Knife Clearance – 1 year

FMA Company Membership (1 year)

Machine Features

48” range power backgage
Steel frame construction
60 IPM backgage speed
Manual knife clearance
Dovetail slots in shear table
Hand slots in shear table
Automatic lubrication to the backgage screws and ram guides
Decimal table scales
Manifold hydraulic system with cartridge valves
Hardened piston rods
Hydraulic holddowns
Dual Holddowns on left end
Automatic pullback of backgage angle
Guarded footswitch
Precision knife straightener
Knife change fixture (mounts to backgage)
Scrap chute
Side gage
Cushion Clamp Holddown (ON/OFF)
One set of knives (4-edge)
ANSI B11.4 and OHSA construction compliance Holddown and knife guards
One (1) Operation, Maintenance and Safety manual, (Red) USB flash drive
One (1) Operation and Safety Manual, (Blue) Hard copy
UL 508A Listed Industrial Control Panel
TEFC type motor
Paint – Laser Gray with red cylinder covers
LED work light – front

DRAFT

Cincinnati Inc. (CI) Preferential Service

CI Preferential Service provides information and assistance on installation, safe operation, maintenance and repair of CI products. These services are available through CI Service Representatives located in major cities throughout the United States and Canada and include the following:

Pre-Installation Information and Foundation Plans

Foundation plan and installation information regarding lifting, leveling, service connections and equipment preparation will be provided prior to machine shipment. A single continuous slab of reinforced concrete is required, and will prolong machine life, reduce maintenance and contribute to quality production. The foundation plan will show the minimum requirements for good containment and operation. Actual foundation requirements will depend upon the physical properties of supporting soil and compactability. A civil engineer should be consulted if soil conditions are questionable. The machine must be properly anchored on a stable foundation.

Power Requirements

Machine controls have been designed to operate satisfactorily within normal incoming power variations. Electronics require power supplies free of extraneous signals and radical power fluctuations. The installation information contains the details of input power requirements.

Machine Start-Up and Demonstration

Machines must be located on the foundation, leveled, cleaned and connected to necessary services for operation, prior to start-up. The CI Service Representative will inspect, check level and test the machine in all modes of operation. Prior to the arrival of CI Service, the customer must have all machine members at the machine site and utilities installed. On machines shipped disassembled, CI Service will supervise and assist in the final assembly, inspection, level check and testing of the machine in all modes of operation. After start-up, CI Service will demonstrate the machine and provide instructions on operation, maintenance and safety. Materials and a qualified employee are to be furnished at no charge by the customer to assist in the testing and inspection of the machine. Machine start-up must be performed during normal working hours.

Warranty, Parts and Service

As specified in our general terms and conditions, defective parts will be replaced free of charge with surface transportation allowed. Replacement parts will be invoiced and credit issued upon the return of the defective part to CI. During the warranty period, a CI Service Representative, with customer assistance, will replace complex assemblies that have failed under warranty; labor to assist and/or necessary services are expected to be furnished by the customer at no cost to CI. On simple warranty repairs, CI will provide instructions to allow correction by customer personnel.

Training

Training programs are available to develop the skills of operators and maintenance personnel. Training may be provided at the customer's plant and/or at our facilities in Whitewater, Ohio. Quotations for CI Training Programs are available through our Training Department.

Normal Service Hours

Our Service Representative's normal working hours are from 8:00 AM to 4:30 PM, Monday through Friday. Any requested work performed outside our normal work period will be invoiced at appropriate overtime rates.

DRAFT

Options

Electrical

Machine is wired for 460/3/60.

- Transformer Kit for 208V/3/60
- Transformer Kit for 230V/3/60
- Transformer Kit for 575V/3/60

*Transformer Kit includes transformer, fittings, flexible conduit, and wire for up to 25’ between machine panel and transformer. User is responsible for all hardware between the transformer and electrical supply in accordance with applicable regulations.

Squaring Arm and Frontgages

- Extension squaring arm (includes one swinging stop)
- 60" hardened insert
- Frontgage support arm, 35" overall length
  (Includes one disappearing stop for manual setting of frontgage positions)
  - 24” longer than standard, 59” overall length
- Additional Stops for more versatile set-ups:
  - Swing stops
  - Solid stops
  - Disappearing stops for use in dovetail slots in table and frontgage support arms

Sheet Supports

- Pneumatically Operated Sheet Supports

Holddowns

- Holddown cups to provide insulation against marking soft or polished sheets
  NOTE: Distance under holddowns reduced by 3/16” when holddown cups installed.

Shear Knives

- Additional pair of knives
- Type “S” pair of knives *(in place of standard)*
- Additional pair of knives: Type “S”

CI Firesafe ECO Fluid

In place of standard hydraulic fluid

DRAFT

Other Options

- Ball Transfers in the shear table to reduce the effort of positioning heavy material
- Additional 3-position footswitch
- Light beam shearing gage to provide a shadow at pass line of knives in order to shear to a scribed line
- Operation and Safety Manual (Blue): One manual is supplied with each machine.
- Special language legend plates
- Thermostatically Controlled Heater Unit for oil reservoir when a shear is to be installed in shop where temperatures normally fall below 50° F. Customer to supply 110 volt power source
- Air-Cooled Heat Exchanger
- Special paint color (Laser Gray is standard): Tech Beige, Vista Green or Circuit Blue

DRAFT

(513) 367-7100 | info@e-ci.com | www.e-ci.com

Option: Premium Support Plan (USA & Canada)

Premium Support Plan (1 Year Standard):

- Labor
- Shear Parts
- Backgage
- Control
- One Planned Maintenance service visit each year (does not include consumables)
- 10% discount on consumables and wear items on covered machine
- Terms/Conditions applicable per ES-207 document
- Additional 4 years can be purchased

Conditions concerning the purchase of the Premium Support Plan:

- The customer is responsible to have all planned maintenance (PM) service performed in accordance with schedule recommended in operator's manual, on time, during the Premium Support Plan.
- Any PM, consumable or repair parts must be purchased from Cincinnati Incorporated.
- It is the responsibility of the customer to have all parts and fluids on site prior to planned maintenance service visits. Failure to do so may incur further charges.
- Cincinnati Incorporated will ship covered part(s) to the customer at no charge using surface shipping methods. Any charges for expedited shipping are the responsibility of the customer.
- Customer must contact Technical Services prior to dispatch of Service Technician.
- This Support Plan does not cover the following:
    - Planned Maintenance Parts or Consumable Parts
    - Fluid and/ or fluid disposal services
    - Damage from: fire, electrical surge, accident, abuse, negligence or misuse
    - Defects or damages resulting from service or repair by anyone other than Cincinnati Incorporated or the Customer.
- The Premium Support Plan is not transferrable and adherence to the above requirements are necessary to keep the plan in force.

DRAFT

Terms & Conditions

F.O.B. Cincinnati, Inc. Harrison, OH

Shipment Date: Will advise at time of order.

Cancellation Charges: All orders are subject to cancellation charges. No cancellation will be accepted in the final month of assembly.

USA/Canada Payment Terms

30% due at time of order, 60% due prior to shipment, 10% (balance) due net 30 from date of invoice. Interest at 18% per annum will be charged on all past due balances. A 1-1/2% per month escalator will be added to the annual rate commencing 90 days after the invoice date. Payments are in US dollars.

Security Interest

Cincinnati Incorporated may retain a security interest in the equipment until it is fully paid. Equipment will be shipped only after a Security Agreement and UCC-1 Financing Statement, both signed by an officer of the Buyer, are received.

In the event you are unable to accept shipment of the machine upon its completion, you authorize Cincinnati Incorporated to invoice the machine and hold it for shipment instructions. In doing so, you agree to accept all associated risks and further agree to provide all required insurance for the machine beginning on the date you instruct Cincinnati Incorporated to hold for shipment. Should you require Cincinnati Incorporated to hold the machine longer than 14 days from the date of completion, you may be liable for storage charges to be determined by us. In no event shall Cincinnati Incorporated be required to hold the machine longer than 60 days.

Proposals are subject to the Terms & Conditions of Form ES-207 (attached).

International Payment Terms:

30% due at time of order by wire transfer. The remaining 70% (balance) due 5 days prior to shipment by wire transfer. Travel and living charges may apply. Consult CINCINNATI INC. at time of order. Prices do not include shipping, importation or broker fees.

Government Entities – Federal, State or Local.

This contractor and subcontractor shall abide by the requirements of 41 CFR §§ 60-1.4(a) 60-300.5(a) and 60-741.5(a). These regulations prohibit discrimination against qualified individuals based on their status as protected veterans or individuals with disabilities, and prohibits discrimination against all individuals based on their race, color, religion, sex, or national origin. Moreover, these regulations require that covered prime contractors and subcontractors take affirmative action to employ and advance in employment individuals without regard to race, color, religion, sex, national origin, protected veteran status or disability.

DRAFT



XFORMe

135XFe Technical Proposal

DRAFT

Prepared For

Company Name	LASD
City/State	
Prepared By	mark.heidenreich@e-ci.com
Technical Proposal No.	MAH-24-176
Submission Date	8-6-24

CINCINNATI follows the policy of continuous advancement in product development. For this reason, specifications, images and dimensions are for reference only and can change without notice. Foundation plans are furnished with each new machine installation.

Introduction

CINCINNATI press brakes are designed for everyday use by advanced, metal fabricators. Cincinnati press brakes are manufactured in Harrison, Ohio and supported by factory, field-based service representatives.

Key Benefits

Energy Efficient

CINCINNATI's XFe with dual servo-motor pump drive system runs quiet and reduces energy consumption. The servo-motors and pumps run only when forming parts, not during idle, saving energy while the ram is stationary. The low capacity hydraulic system uses environmentally friendly, non-flammable CI Firesafe ECO Fluid for simplified maintenance.

Fast Programming

CINCINNATI's PC-based operator control, Windows® software, touchscreen interface and large color display eliminate two-thirds of the programming steps compared to conventional CNC controls. New programs are quickly entered manually while repeat programs are recalled from a solid state hard drive or network.

Consistent Forming

Dual .00002" resolution linear encoders maintain ram repeatability to ±.0004" along the length of the press brake. CINCINNATI controls simplify setup through the use of saved programs with detailed setup information. The Job Setup screen displays tool locations and 3D part views guide the operator through each step of the bend sequence. Programmable forming speeds, stroke stops and gage pause time improve part handling. Ram tilt is programmable per step.

Versatility

The standard long stroke length improves forming versatility by maximizing space for adapters and deep flanges. The open frame design minimizes forming restrictions.

Reliability

Cincinnati press brakes are designed for simple service and long life. The interlocked frame provides maximum strength without load bearing welds. Clevis mounted cylinders, hardened piston rods and a large capacity hydraulic tank reduce oil leaks, oil temperature and wear of hydraulic components. Hardened linear guides and self-lubricated slide liners assure accurate ram guiding with minimal maintenance. Controls and hydraulics are designed to operate in an ambient temperature range of 45° F to 100° F (For ambient air temperatures outside of these ranges, please consult with CI).

DRAFT

(513) 367-7100 | info@e-ci.com | www.e-ci.com

XFe Standard Equipment

HMI Control Features

Industrial PC-based

Windows Embedded OS

Bed-mounted Control Arm - right hand side

24” TFT LCD flat-panel color display

Touchscreen operator interface

Keyboard

Trackball

Solid State Hard Drive

USB Convenience Outlet

Ethernet Convenience Outlet

Inch or Metric unit display

English / Spanish language display

Graphical Tool Library

- Pre-loaded Wilson and Wila tool files
- Automatic tool load tonnage calculation
- Tool selection
- Tool segment length auto calculation

Quick Bend mode

CAD functions

- Part Design by cross section or flat pattern
- Flat blank size calculation
- Manual Bend Sequencing

Part Orientation Guide

Setup Notes field

Print setup notes and program

Convert utility for programs

Batch program operation

Spreadsheet display of program steps with editing capability

Management and Diagnostic Features

- Password level (Operator, Manager, Administrator)
- Machine strokes
- Parts counter
- Batch counter
- Power-on time
- Total cycle time
- Main drive on time
- Parts per minute
- Cycle time per part
- Maintenance messages
- Diagnostic Display Information
- Oil Level and Temperature Sensing
- Backup and Restore Wizard
- Web-enabled machine monitoring
- Email notification of machine faults

Operator Adjustable Ram Control Inputs:

- Multiple Step and Repeat
- Forming modes (Angle, Tonnage, Position, Absolute, Angle/Dynamic Thickness Compensation)
- Angle Correction Dialog
- Ram Opening
- Guard Mute Position
- Forming and return speeds
- Tool selection for each step
- Speed change position (up and down)
- Ram tilt, total end-to-end 1”
- Dwell time at bottom of stroke (limited)
- Up and down stroke stops (ON / OFF)
- Material Clamp: Pause / Stop (ON / OFF)
- Tonnage reversal auto calculation

Operator Adjustable Gage Control Inputs:

- Flange dimension
- Z-axis position auto-calculation (with 5 and 6 axis backgages)
- Retract distance
- Gage Pause time
- Incremental gage move

DRAFT

(513) 367-7100 | info@e-ci.com | www.e-ci.com

Operator Controls

One (1) footswitch for “STROKE” mode of operation

One (1) two-hand palm button operator station for “SETUP”

or “STROKE” mode of operation, mounted on HMI control

Hand/Foot Sequence mode of operation

Ram Stroke Mode Selector (OFF, SETUP, STROKE)

Ram Cycle Mode Selector (SINGLE STEP and AUTO SEQUENCE)

Ram Up button

Emergency Stop button

Red and green ram directional lights

Machine Features

CINCINNATI Quick Clamp Ram Nose (Bolt-on), manual clamp

24” 5 Axis Backgage

CINCINNATI Bend Simulation Module (control and offline)

Non-metallic liners for ram guiding surfaces

Dual English/Metric Rule on ram nose

Automatic leveling control system with dual, linear encoders (0.00002” resolution)

Microcrown

Interlocked frame construction

Clevis-mounted hydraulic cylinders

Hardened piston rods

Full length dovetail slot in front and back of bed

Crosswise “C” slots in bed top on 24” centers

Hydraulic manifold blocks to reduce piping and connections

Firesafe ECO Hydraulic fluid and filters

Replacement filter

Paint color - White

LED Work Light - rear

Air Conditioner, main power electrical cabinet

Machine Features (cont.)

One Operation, Safety and Maintenance Manual (Red)

(USB flash drive)

One Operation and Safety Manual (Blue) (hard copy)

UL 508A Listed Industrial Control Panel

Warranty\Training

Press Brake Parts – 1 year

Control – 1 year

Backgage Parts – 1 year

Service Labor - 1 year

CNC Crowning – 1 year

Hydraulic Clamping – 1 year

Presence Sensing Device – Warranted by Manufacturer

Operator Training at Cincinnati – 2 slots

FMA Company Membership (1 year)

DRAFT

(513) 367-7100 | info@e-ci.com | www.e-ci.com

135XFe8 Technical Specifications

Specification	Standard	Metric
Full Capacity Tonnage For Specific Capacity refer to CINCINNATI Press Brake Capacities PT-50691. *(**Note:** Machine not intended for punching, stripping of parts or for tools with urethane inserts.)*	135 Tons	122 Tons
Maximum tonnage at full forming speed	135 Tons	122 Tons
Maximum speed at full tonnage	70 IPM	30 mm/sec
Clear distance between housings	8’ - 6-1/4”	2,597 mm
Total overall die surface	10’	3,048 mm
Bed top width	3.5”	89 mm
Closed Height	7”	178 mm
Stroke Length	14”	356 mm
Open Height	21”	533 mm
Throat	18”	457 mm
Ram Speeds		
• High Approach	550 IPM	232 mm/sec
• Variable Forming (programmable)	5-70 IPM	2-30 mm/sec
• Variable Return (programmable)	5-550 IPM	2-230 mm/sec
Ram Repeatability	±.0004”	±.01 mm
Ram Tilt, total end-to-end	1"	25.4 mm
Approximate base machine weight *(does not include options, filler block, etc.)*	24,700 lbs.	11,204 kg
Electricals	460/3/60	460/3/60
Motor Horsepower	10.39 HP (x2)	7.75 kW (x2)
Oil Capacity	37 gal	140 L

DRAFT

(513) 367-7100 | info@e-ci.com | www.e-ci.com

135XFe10 Technical Specifications

Specification	Standard	Metric
Full Capacity Tonnage For Specific Capacity refer to CINCINNATI Press Brake Capacities PT-50691. *(**Note:** Machine not intended for punching, stripping of parts or for tools with urethane inserts.)*	135 Tons	122 Tons
Maximum tonnage at full forming speed	135 Tons	122 Tons
Maximum speed at full tonnage	70 IPM	30 mm/sec
Clear distance between housings	10’ - 6-1/4”	3,207 mm
Total overall die surface	12’	3,658 mm
Bed top width	4.5”	114 mm
Closed Height	7”	178 mm
Maximum stroke length	14”	356 mm
Open Height	21”	533 mm
Throat	18”	457 mm
Ram Speeds		
• High Approach	550 IPM	232 mm/sec
• Variable Forming (programmable)	5-70 IPM	2-30 mm/sec
• Variable Return (programmable)	5-550 IPM	2-230 mm/sec
Ram Repeatability	±.0004”	±.01 mm
Ram Tilt, total end-to-end	1"	25.4 mm
Approximate base machine weight *(does not include options, filler block, etc.)*	27,500 lbs.	12,474 kg
Electricals	460/3/60	460/3/60
Motor Horsepower	10.39 HP (x2)	7.75 kW (x2)
Oil Capacity	37 gal	140 L

DRAFT

(513) 367-7100 | info@e-ci.com | www.e-ci.com

CNC 5 Axis Backgage

Low profile backgage provides programmable control of two front-to-back (X1,X2) axes, two left-to-right (Z1,Z2) axes and one up-down (R) axis. Designed to process up to ¼" thick material that can be handled by one or two operators. Thicker materials weighing up to 150 lbs., but not requiring a crane assist can be processed when reasonable care is exercised.

Specification	Standard	Metric
Horizontal (X1, X2)		
• Front-to-back range *(Three alternate gage points, 40" max)*	24"	609.6 mm
• Positioning speed	1200 IPM	508 mm/sec
• Positioning accuracy	± .001"	± .025 mm
• Positioning repeatability	± .001"	± .025 mm
Vertical (R1)		
• Up-down range	8"	203.2 mm
• Low Finger Position	.5 - 8.5"	12.75 - 215.9
• High Finger Position	3.25 - 11.25"	82.55 - 285.75 mm
• Over the Top Gage Position	5 - 13"	127 - 330.2 mm
• Positioning speed	270 IPM	114 mm/sec
• Positioning accuracy	± .005"	± .127 mm
• Positioning repeatability	± .003"	± .0762 mm
Lateral (Z1, Z2)		
• Left-to-right range (135XF8)	92"	2,337 mm
• Left-to-right range (135XF10)	116"	2,946 mm
• Positioning speed	3000 IPM	1270 mm/sec
• Positioning accuracy	± .015"	± .381 mm
• Positioning repeatability	± .015"	± .381 mm

DRAFT

5 Axis Backgage Includes:

- Two gage finger bases, two step fingers, two solid fingers
- Steel rear guarding with electrical interlocked gate
- Gage modes: Standard, Independent, Taper
- Graphical Gage Finger Library
- Flange correction dialog
- Automatic Z-axis position calculation
- Closed loop servo drive systems
- Remote pendant for ram control

(513) 367-7100 | info@e-ci.com | www.e-ci.com

Electrical

For driving this machine, we provide two precision controlled servo motors built to NEMA standards.

Servo drive regulated starting provides overload protection.

Ram and backgage solid-state controls include:

- Programmable multi-axis custom control system: consisting of several processors and LCD display
- All controls conform to current NFPA 79 Electrical Standards, and meet or exceed ANSI B11.3 safety requirements

Safety

All goods in this proposal will conform to applicable machinery construction standards of the Federal Occupational Safety & Health Act of 1970. In the event of changes in standards between the date of this proposal and order acknowledgment date, CINCINNATI INCORPORATED will quote the additional cost required to meet the intervening standards. No warranty of compliance with state or local standards is made in the absence of specific reference thereto in our quotation.

This CINCINNATI INCORPORATED press brake complies with the construction requirements of the current ANSI B11.3 safety standard. Each new CINCINNATI press brake is so identified by a compliance tag upon machine completion at our factory.

Each machine is furnished with an Operation, Safety and Maintenance Manual, a copy of ANSI B11.3 safety standards to assist in the proper care and use of your machine, and safeguarding selection book PI-50686 for information on point-of-operation protection (see attached).

Operator Training

To increase productivity from your investment, attendance in our Operator Training Program at our facility in Harrison, OH is included; travel and lodging are not included. Travel and lodging assistance is available through our Training Department. Training can also be provided at your facility for an additional charge. Reservations must be made from 60 days prior to 1 year after shipment of your new machine.

Programs provide classroom and hands-on instruction on Safety, Fundamentals of Forming, Introduction to the CI Press Brake, Machine Mode Selection, Programming & Operation, Diagnostic Fault Messages, Gage Setup and Operating Techniques, Options. Training materials, manuals, lunches, one group dinner and transportation from a local hotel are included.

DRAFT

Additional Training at Cincinnati Inc.

- Operator Training, per person
- Maintenance Training, per person
- Bend Simulation Module Programmer Training, per person
- Fundamentals of Forming, per person

On-Site Training (6 participants)

- Operator Training (4 days)

Training programs are available to develop the skills of operators and maintenance personnel. Training may be provided at the customer's plant and/or at our facilities in Whitewater, Ohio. Quotations for CI Training Programs are available through our Training Department, training@e-ci.com

Cincinnati Inc. (CI) Preferential Service

CI Preferential Service provides information and assistance on installation, safe operation, maintenance and repair of CI products. These services are available through CI Service Representatives located in major cities throughout the United States and Canada and include the following:

Pre-Installation Information and Foundation Plans

Foundation plan and installation information regarding lifting, leveling, service connections and equipment preparation will be provided prior to machine shipment. A single continuous slab of reinforced concrete is required, and will prolong machine life, reduce maintenance and contribute to quality production. The foundation plan will show the minimum requirements for good containment and operation. Actual foundation requirements will depend upon the physical properties of supporting soil and compactability. A civil engineer should be consulted if soil conditions are questionable. The machine must be properly anchored on a stable foundation. Expandable anchor bolts are acceptable where noted on the foundation plan.

Power Requirements

Machine controls have been designed to operate satisfactorily within normal incoming power variations. Electronics require power supplies free of extraneous signals and radical power fluctuations. The installation information contains the details of input power requirements.

Machine Start-Up and Demonstration

Machines must be located on the foundation, leveled, cleaned and connected to necessary services for operation, prior to start-up. The CI Service Representative will inspect, check level and test the machine in all modes of operation. On machines shipped disassembled, CI Service will supervise and assist in the final assembly. Prior to the arrival of CI Service, the customer must have all machine members at the machine site and utilities installed. Qualified riggers, a qualified employee, and materials must be furnished by the customer to assist in assembly at no charge to CI. After start-up, CI Service will demonstrate the machine and provide instructions on operation, maintenance and safety. It is the customer's responsibility to provide the proper tooling, material and safeguarding for the machine demonstration.

Warranty, Parts and Service

As specified in our general terms and conditions, defective parts will be replaced free of charge with surface transportation allowed. Replacement parts will be invoiced and credit issued upon the return of the defective part to CI. During the warranty period, a CI Service Representative, with customer assistance, will replace complex assemblies that have failed under warranty; labor to assist and/or necessary services are expected to be furnished by the customer at no cost to CI. On simple warranty repairs, CI will provide instructions to allow correction by customer personnel.

Normal Service Hours

Our Service Representative's normal working hours are from 8:00 AM to 4:30 PM, Monday through Friday. Any requested work performed outside our normal work period will be invoiced at appropriate overtime rates.

DRAFT

(513) 367-7100 | info@e-ci.com | www.e-ci.com

Options

Ram

Warning: Must use tools with appropriate safety tongue. (Wilson & Wila)

- Wilson Hydraulic Clamp Upper APH-2: ½" Tongue, 77 tons/ft
- Wilson Hydraulic Clamp Upper WPH-2: 20mm Tongue, 80 tons/ft
- WILA Hydraulic Clamp Upper ASCL-I-HC/UPB: ½" Tongue, 77 tons/ft
- WILA Hydraulic Clamp Upper NSCL-I-HC/UPB: 20mm Tongue, 84 tons/ft
- Wila Smart Tool Locator® (STL) for Wila ASCL or NSCL)

Bed

Hydraulic Clamp Lower requires Hydraulic Upper from same manufacturer

- Manual or Hydraulic Clamp Lower with CNC Crowning
- Wilson ADM-20 Manual Clamp Lower with CNC Crowning: 3.74" H x 3.5"W, 80 tons/ft.
- Wilson ADH-20 Hydraulic Clamp Lower with CNC Crowning: 3.74" H x 3.5"W, 80 tons/ft.
- WILA NSCR-I-MC-CNC/B3 Manual Clamp Lower with CNC Crowning: 3.74"H x 3.5"W, 68 tons/ft.
- WILA NSCR-I-HC-CNC/B3 Hydraulic Clamp Lower with CNC Crowning: 3.74"H x 3.5"W, 68 tons/ft.

Filler Blocks

- US/Euro, filler block: 2.36" wide x 3.25" high
- US/Euro filler block, low profile, 2.36" wide x 2.0" high (Not for use with PowerExpress ™ Lower Die Holder)
- Clamp plates for US/Euro filler block
- Universal filler block for 3-1/4" 4-way die
- Universal filler block for 3-5/8" 4-way die
- Universal filler block for 5-1/4" 4-way die
- Narrow filler block, 2-1/2" wide x 3-1/4" high
- Narrow filler block, 2-1/2" wide x 4-1/2" high
- Flat top filler block 4" wide x 3-3/4" high
- Flat top filler block 5" wide x 4-1/2" high
- Wider die slot .530" (in place of standard)
- Additional set screws in filler block

Fast Setup Work Supports

Two 15" work supports with quick release handles are manually positioned left/right and up/down. 12" steel track sections are attached to the front of the bed. Vertical adjustment range is 1.88" - 8.5" above bed top. Filler block and lower die cannot be more than 1/2" wider than bed top.

- Two 15" work supports
- 24" slides (in place of 15")
- Additional Work Supports
- End Stop Kit for Fast Setup Work Supports

DRAFT

(513) 367-7100 | info@e-ci.com | www.e-ci.com

Option: CNC 6xLT Backgage

Low profile backgage provides independent control of two front-to-back (X1,X2) axes, two left-to-right (Z1,Z2) axes and two up-down (R1,R2) axes. Designed to process up to ¼" thick material that can be handled by one or two operators. Thicker materials weighing up to 150 lbs, but not requiring a crane assist, can be processed when reasonable care is exercised. The servo control will hold position against external forces applied during normal gaging operation, but gradually applied load of greater than 50 pounds per drive will overcome the servo and force the gage out of position without damage.

Specification	Standard	Metric
Horizontal (X1, X2)		
• Front-to-back range *(Three alternate gage points, 40" max)*	0 - 24"	0 - 609.6 mm
• Positioning speed	3000 IPM	1270 mm/sec
• Positioning accuracy	± .002	± .051 mm
• Positioning repeatability	± .001"	± .025 mm
Vertical (R1)		
• Up-down range	2 to 10"	51 to 254 mm
• Over the Top Gage Position	5 to13"	127 to 330 mm
• Positioning speed	300 IPM	127 mm/sec
• Positioning accuracy	± .005"	± .127 mm
• Positioning repeatability	± .003"	± .076 mm
Lateral (Z1, Z2)		
• Left-to-right range (135XF8)	92"	2,337 mm
• Left-to-right range (135XF10)	116"	2,946 mm
• Positioning speed	3000 IPM	1270 mm/sec
• Positioning accuracy	± .004"	± .102 mm
• Positioning repeatability	± .002"	± .051 mm

DRAFT

6XLT Axis Backgage Includes:

- X-Z axes linear motor drives, R axis ball screw
- Two gage finger bases, two step fingers, two solid fingers
- Steel rear guarding with electrical interlocked gate
- Gage modes: Standard, Independent, Taper
- Graphical Gage Finger Library
- Flange correction dialog
- Automatic Z-axis position calculation
- Closed loop servo drive systems
- Remote pendant for ram and gage control
- *Optional*: Combinational gage fingers (in addition to standard fingers)

(513) 367-7100 | info@e-ci.com | www.e-ci.com

Options: Safety

Standard controls require either the palmbutton(s) or footswitch(es) to be active for the entire program. Palmbutton(s) and footswitch(es) combinations can be programmable per each step in the program with the following option. Additional palmbutton and/or footswitch can be purchased with this option.

Programmable palmbutton/footswitch: Software feature allows palmbutton and/or footswitch combinations to be selected per program step.

If you anticipate having two persons working together on your press brake, we recommend an operator control for each person.

- Additional Palmbutton Operator Station
- Pedestal mounted, limit one additional
- Hold-to-Run Footswitch in place of standard
- Additional Standard or Hold-to-Run Footswitch

Presence Sensing Device Interface

A user installed Presence Sensing Device or Laser Type Device requires an interface.

Optional interface iIncludes a Presence Sensing Device On/Off indication light mounted on the ram. Muting, making the Presence Sensing Device inoperative during a specific portion of the press brake cycle, is programmable at any point in the down stroke and is independent of the speed change point. The selection of a user supplied Presence Sensing Device should consider the following:

For operator convenience, the device provided should have the ability to electrically simulate a device interrupt. In the Single Stroke Mode of Operation, the machine control must receive a Presence Sensing Device interrupt signal after ram reversal before a new cycle will be allowed. This can be done either by the machine control electrically simulating a Presence Sensing Device interrupt or by a physical interrupt of the sensing field by the operator or piece part. This is required to provide the operator with a point-of-operation guarding system that is completely checked for proper operation on each stroke of the machine.

DRAFT

Presence Sensing Devices

Vertically mounted to bed with rugged heavy duty swing-away mounting brackets. All necessary interface provisions are included.

Presence sensing beam blocking and press brake end guards are not included and are the responsibility of the user to determine specific application requirements. Presence Sensing Device is warranted by its manufacturer.

- Link brand, #LL-MAX-18-A-S, 18”, “Black Max”, Infrared
- Link brand, #LL-MAX-36-A-S, 36”, “Black Max”, Infrared
- ISB brand, Merlin 4000, 24” Infrared (M4024)
- ISB brand, Merlin 4000, 36” Infrared (M4036)
- Protech 25-33KP Eagle Eye 18” DBO “K” Infrared

Presence Sensing Device ON/OFF control

User must provide a statement on company letterhead that they will provide an alternate means of point of operation guarding when the device is turned off. Presence Sensing Device On/Off selector is not provided as standard.

Options: Safety

Lazersafe IRIS

Includes factory integration, hold to run footswitches, 12” of vertical adjustment below ram. On some models, maximum ram speeds may be reduced with a laser-type guard.

Lazersafe IRIS PLUS

10’ max overall length. Includes factory integration, hold to run footswitches, 12” of vertical adjustment below ram. On some models, maximum ram speeds may be reduced with a laser-type guard.

Lazersafe SmartLink Motorized Brackets

Electrically Interlocked Steel End Guards

E-Stop Pendant with Magnetic Base

Hand held pendant can be positioned at a readily accessible location for the operator.

Die Safety Blocks

Programmable Palmbutton/Footswitch Software

DRAFT

(513) 367-7100 | info@e-ci.com | www.e-ci.com

Options

Transformer

Machine wired for 460/3/60. For direct connection without a transformer, the machine must be Wye connected 460/3/60 ± 10%

- Transformer Kit for 208/3/60
- Transformer Kit for 230/3/60
- Transformer Kit for 575/3/60

Transformer kit includes transformer, fittings, conduit and 25' wire. User is responsible for all hardware between transformer and electrical supply in accordance to applicable regulations

5 Axis Backgage, 40" range in place of standard 24" range

24" Range Heavy Duty Backgage in place of standard 5 Axis Backgage

Robot Interface

OMNI-ARM: Overhead mount, right side, with dual 24" monitors. Reaches 1 ft from center on 8 ft nominal machine.

Tech Package: includes Front/Rear Cameras, Barcode Reader, WIFI

Robot Interface

Special Paint Color: Consult factory for color options

Pedestal Mounted Control In Place Of Standard Pendant Arm

Programmable Outputs

CSA Z142-10 Machine & Control Compliance

CSA Z142-10 requires a safeguarding device. With the Machine & Control Compliance, Cincinnati Incorporated can provide a safeguarding device interface or a factory-installed safeguarding device.

- CSA Hydraulics
- Electrical Interface for Die Safety Blocks
- Electrical Interface for Guarding Interlocks
- Follow-up visit by CINCINNATI Service Representative to turn
- on the Presence Sensing Device Interface when user installs
- their own Presence Sensing Device.
- UL 508A Listed Industrial Control Panel (local inspection not included)
- Hold-to-Run footswitch

Notes: Handheld Ram/Gage positioning wheel is removed. Ram cycle speed without a safeguarding device limited to 10mm/sec

DRAFT

Option: Cincinnati Sheet Following System

Provides dual motorized arms synchronized to the ram motion to follow the part up and down during the stroke.

Features and Specifications:

- 500 pound maximum part weight per arm with part's center of gravity within the work support surface
- Front mounted guide rail to manually position the lift arms left and right along the front of the press brake
- 45" extension rail parking zone on left end (not provided on Hyform model)
- Work surface, 11" wide x 40" long, Nylatron GS
- 6" height range (4.7"-10.7" above bed) for varying die heights
- Available on 90-600 ton 8-20' overall length machines
- For use with ½" – 8" vee die openings
- 90 degree maximum bend angle
- Selection per step: Left/Right/Both/None
- Paint Red/Black

Notes:

- Not compatible with accessories that bolt to front of the bed (i.e. die aligners, work supports, angle brackets, light curtains, end guards, bed adapters)
- CI Bend Sim Software does not simulate lift motion
- For use with Angle Mode with measured tools

DRAFT

Forming Speed Chart:

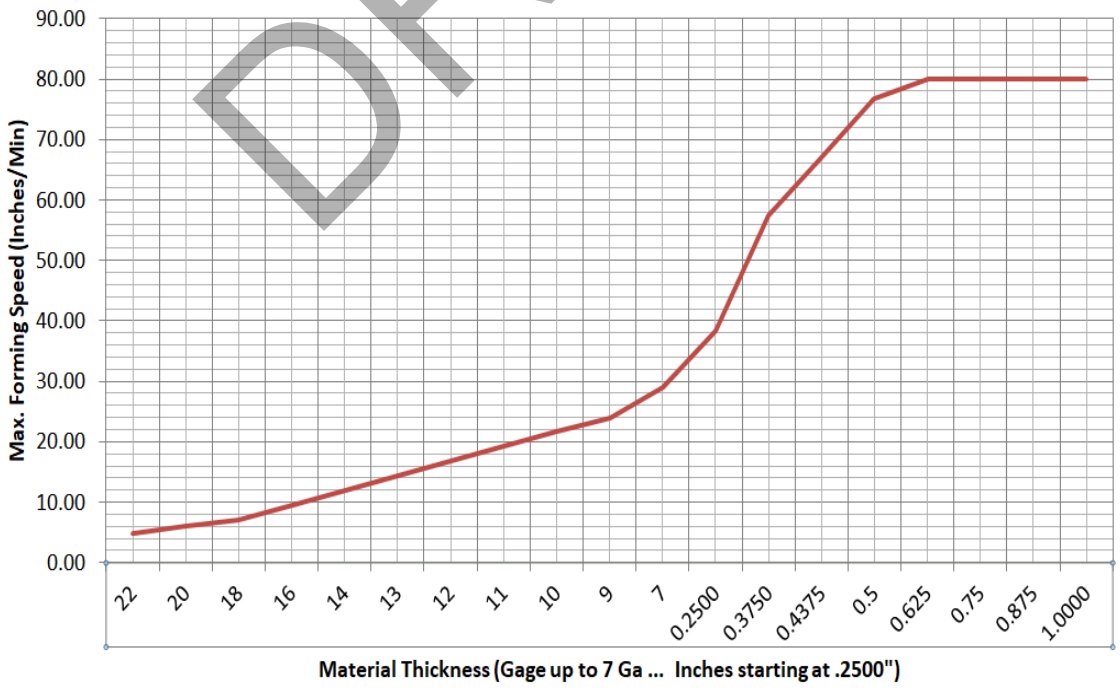

(513) 367-7100 | info@e-ci.com | www.e-ci.com

Option: Premium Support Plan (USA & Canada)

Premium Support Plan (1 Year Standard):

- Labor
- Press Brake Parts
- Backgage
- Control
- Wilson/Wila Clamps
- One Planned Maintenance service visit each year (does not include consumables)
- 10% discount on consumables and wear items on covered machine
- Terms/Conditions applicable per ES-207 document
- Additional 4 years can be purchased
- 1 Training Seat Included (Operator or Maintenance) *Terms Apply - See Below*

Conditions concerning the purchase of the Premium Support Plan:

- The customer is responsible to have all planned maintenance (PM) service performed in accordance with schedule recommended in operator's manual, on time, during the Premium Support Plan.
- Any PM, consumable or repair parts must be purchased from Cincinnati Incorporated.
- It is the responsibility of the customer to have all parts and fluids on site prior to planned maintenance service visits. Failure to do so may incur further charges.
- Cincinnati Incorporated will ship covered part(s) to the customer at no charge using surface shipping methods. Any charges for expedited shipping are the responsibility of the customer.
- Customer must contact Technical Services prior to dispatch of Service Technician.
- This Support Plan does not cover the following:
    - Presence Sensing Devices except integrated Lazersafe devices sold by CI (interfaced directly not connected by an Auxiliary Device Interface-ADI)
    - Planned Maintenance Parts or Consumable Parts
    - Fluid and/ or fluid disposal services
    - Damage from: fire, electrical surge, accident, abuse, negligence or misuse
    - Defects or damages resulting from service or repair by anyone other than Cincinnati Incorporated or the Customer.
- The Premium Support Plan is not transferable and adherence to the above requirements are necessary to keep the plan in force.
- Premium Plan Training Seat Terms
    - The supplied training seat is available for one year from the Premium Plan start date.
    - The training seat can only be used for the product the Premium Plan was purchased for.
    - The training seat can be used for operator or maintenance training.
    - Training seats are available on a first come, first served basis.
    - There can be no carry-over of training seats from previous years of Premium Training Seats.
    - The training seat provided by this plan does not extend the expiration date for seats that are currently provided with new machines.

DRAFT

Payment Terms & Conditions

F.O.B. Cincinnati, Inc. Harrison, OH

Shipment Date: Will advise at time of order.

Cancellation Charges: All orders are subject to cancellation charges. No cancellation will be accepted in the final month of assembly.

USA/Canada Payment Terms

30% due at time of order, 60% due prior to shipment, 10% (balance) due net 30 from date of invoice. Interest at 18% per annum will be charged on all past due balances. A 1-1/2% per month escalator will be added to the annual rate commencing 90 days after the invoice date. Payments are in US dollars.

Security Interest

Cincinnati Incorporated may retain a security interest in the equipment until it is fully paid. Equipment will be shipped only after a Security Agreement and UCC-1 Financing Statement, both signed by an officer of the Buyer, are received.

In the event you are unable to accept shipment of the machine upon its completion, you authorize Cincinnati Incorporated to invoice the machine and hold it for shipment instructions. In doing so, you agree to accept all associated risks and further agree to provide all required insurance for the machine beginning on the date you instruct Cincinnati Incorporated to hold for shipment. Should you require Cincinnati Incorporated to hold the machine longer than 14 days from the date of completion, you may be liable for storage charges to be determined by us. In no event shall Cincinnati Incorporated be required to hold the machine longer than 60 days.

Proposals are subject to the Terms & Conditions of Form ES-207 (attached).

International Payment Terms:

30% due at time of order by wire transfer. The remaining 70% (balance) due 5 days prior to shipment by wire transfer. Travel and living charges may apply. Consult CINCINNATI INC. at time of order. Prices do not include shipping, importation or broker fees.

Government Entities – Federal, State or Local.

This contractor and subcontractor shall abide by the requirements of 41 CFR §§ 60-1.4(a) 60-300.5(a) and 60-741.5(a). These regulations prohibit discrimination against qualified individuals based on their status as protected veterans or individuals with disabilities, and prohibits discrimination against all individuals based on their race, color, religion, sex, or national origin. Moreover, these regulations require that covered prime contractors and subcontractors take affirmative action to employ and advance in employment individuals without regard to race, color, religion, sex, national origin, protected veteran status or disability.

DRAFT

BOARD LETTER/MEMO
CLUSTER FACT SHEET

☒ Board Letter ☐ Board Memo ☐ Other

CLUSTER AGENDA REVIEW DATE	2/12/2025
BOARD MEETING DATE	3/4/2025
SUPERVISORIAL DISTRICT AFFECTED	☒ All ☐ 1st ☐ 2nd ☐ 3rd ☐ 4th ☐ 5th
DEPARTMENT(S)	Probation
SUBJECT	Approval of a Contract with Northwest Professional Consortium, Inc. to provide program evaluation services under the Juvenile Justice Crime Prevention Act (JJCPA)
PROGRAM	N/A
AUTHORIZES DELEGATED AUTHORITY TO DEPT	☒ Yes ☐ No
SOLE SOURCE CONTRACT	☐ Yes ☒ No If Yes, please explain why:
SB 1439 SUPPLEMENTAL DECLARATION FORM REVIEW COMPLETED BY EXEC OFFICE	☒ Yes ☐ No – Not Applicable
DEADLINES/ TIME CONSTRAINTS	
COST & FUNDING	Total cost: $450,000 | Funding source: Juvenile Justice Crime Prevention Act (JJCPA) TERMS (if applicable): One (1) year term with the option to extend for six (6) additional one (1) year periods. Explanation:
PURPOSE OF REQUEST	Provide program evaluation services under JJCPA.
BACKGROUND (include internal/external issues that may exist including any related motions)	The services will include consultation for developing program evaluation design and metrics, conduct program and outcome analysis, conduct literature reviews of effective JJCPA programs and outcome analysis, conduct literature reviews of effective programs in compliance with JJCPA program outcomes, Office of Youth and Community Restoration (OYCR) rules/ requirements, and Probation requirements.
EQUITY INDEX OR LENS WAS UTILIZED	☐ Yes ☒ No If Yes, please explain how: The services will gather data to assess existing JJCPA programs efficacy. The programs are provided by CBOs who serve the most disadvantaged geographies and population.
SUPPORTS ONE OF THE NINE BOARD PRIORITIES	☒ Yes ☐ No If Yes, please state which one(s) and explain how: Care First, Jails Last: This priority aims to provide programs and support to individuals and divert them from jail.
DEPARTMENTAL CONTACTS	Name, Title, Phone # & Email: Robert Smythe, Administrative Deputy: (562) 940-2516 Robert.Smythe@probation.lacounty.gov Sharon Hawkins, Director: (818) 904-8065 Sharon.Hawkins@probation.lacounty.gov

COUNTY OF LOS ANGELES
PROBATION DEPARTMENT

9150 EAST IMPERIAL HIGHWAY-DOWNEY, CALIFORNIA 90242
(562) 940-2501

GUILLERMO VIERA ROSA
Chief Probation Officer

March 4, 2025

The Honorable Board of Supervisors
County of Los Angeles
383 Kenneth Hahn Hall of Administration
500 West Temple Street
Los Angeles, California 90012

Dear Supervisors:

APPROVAL OF A CONTRACT WITH NORTHWEST PROFESSIONAL CONSORTIUM, INC. TO PROVIDE PROGRAM EVALUATION SERVICES UNDER THE JUVENILE JUSTICE CRIME PREVENTION ACT FOR THE LOS ANGELES COUNTY PROBATION DEPARTMENT

(ALL SUPERVISORIAL DISTRICTS) (3 VOTES)

SUBJECT

The County of Los Angeles Probation Department (Probation) requests approval of a Contract with Northwest Professional Consortium, Inc. to provide program evaluation services under the Juvenile Justice Crime Prevention Act (JJCPA).

IT IS RECOMMENDED THAT YOUR BOARD

1. Delegate authority to the Chief Probation Officer or his designee to execute the attached Contract (Attachment), upon approval as to form by County Counsel, between Probation and Northwest Professional Consortium, Inc. to provide program evaluation services for a one (1) year period, commencing April 1, 2025 through March 31, 2026, for an estimated annual contract amount of $450,000.

2. Delegate authority to the Chief Probation Officer, or his designee, to prepare and execute contract modifications to extend the term of the contract for up to six (6) additional one (1) year periods, and six (6) month-to-month option periods, for a total of seven (7) years and six (6) months, upon approval as to form by County Counsel.

3. Delegate authority to the Chief Probation Officer or his designee to prepare and execute modifications to increase and/or decrease the contract sum, based on the amount approved for that year, by the Los Angeles County Juvenile Justice Coordinating Council, to be allocated to Probation.

DRAFT

4. Delegate authority to the Chief Probation Officer or his designee to approve; 1) non-material, technical, and administrative changes to the contract, 2) necessary changes to the scope of service, and if necessary, 3) termination of the contract, in whole or in part, upon approval as to form by County Counsel.

PURPOSE/JUSTIFICATION OF RECOMMENDED ACTION

The purpose of the recommended actions is to obtain approval of a Contract (Attachment) with Northwest Professional Consortium, Inc. to provide program evaluation services under JJCPA. The services will include consultation for developing program evaluation design and metrics, conducting program and outcome analysis, conducting literature reviews of effective JJCPA programs and outcome analysis, and conducting literature reviews of effective programs in compliance with JJCPA program outcomes, Office of Youth and Community Restoration (OYCR) rules/requirements, and Probation requirements.

IMPLEMENTATION OF STRATEGIC PLAN GOALS

The recommended action is consistent with the County of Los Angeles Strategic Plan Goal III: Realize Tomorrow's Government Today. Specifically, it will address Strategy III.3 to Pursue Operational Effectiveness, Fiscal Responsibility, and Accountability.

FINANCIAL IMPACT/FINANCING

The estimated annual contract amount is $450,000 and is fully funded under JJCPA.

FACTS AND PROVISIONS/LEGAL REQUIREMENTS

The term of the Contract shall be effective upon execution by the Chief Probation Officer or his designee for a (1) year period, with the option to extend for six (6) additional one (1) year periods for a maximum total Contract term of seven (7) years. There is no impact to departmental employee relations since this is not a Proposition A contract. Probation has evaluated and determined that the Living Wage Program (County Code Chapter 2.201) does not apply to this Contract.

The Contract (Attachment) contains the Board's required contract provisions, including consideration of qualified county employees targeted for layoffs, and GAIN-START participants for employment openings, compliance with Jury Service Ordinance, Safely Surrendered Baby law, and the Child Support Program.

The contract (Attachment) has been reviewed and approved as to form by County Counsel. The County will not request the Contractor to perform services that exceed the Board-approved contracted amount, scope of work or contract term.

DRAFT

CONTRACTING PROCESS

A comprehensive Request for Proposal (RFP) process was conducted. Probation released an RFP for program evaluation services on February 1, 2024. As part of the competitive solicitation process, thirty (30) solicitation letters were sent to service providers and advertisements were placed in the Los Angeles Times, Nuestra Comunidad and the Lynwood Journal. The solicitation information along with the RFP was also made available through the Internet on the County of Los Angeles Internal Services Department and Probation websites. As a result of the solicitation process, eight (8) potential providers registered for the Virtual Proposer's Conference (Conference) and seven (7) potential providers attended the Virtual Proposer's Conference.

Three (3) proposals were received and evaluated using the initial "pass/fail" process, which was consistent with the Selection Process and Evaluation Criteria set forth in the RFP. An evaluation committee was formed to evaluate the three (3) proposals that passed the initial screening process: 1) American Institute for Research, 2) Northwest Professional Consortium, Inc. and 3) RAND Corporation. Financial subject-matter experts assessed the agencies' respective financial viability to perform the work. The Evaluation Committee objectively evaluated the proposals. The proposer Northwest Professional Consortium, Inc., was rated for being the most responsive to the RFP and is being recommended for contract award. There are no protests pending.

IMPACT ON CURRENT SERVICES (OR PROJECTS)

Approval of these recommended actions will enable Probation to provide program evaluation services under JJCPA.

Respectfully submitted,

GUILLERMO VIERA ROSA
Chief Probation Officer

GVR:TH:YT:nd

Enclosure

c: Executive Officer
Chief Executive Officer
County Counsel

DRAFT

ATTACHMENT

CONTRACT

BY AND BETWEEN

COUNTY OF LOS ANGELES

AND

NORTHWEST PROFESSIONAL CONSORTIUM, INC.

FOR

PROGRAM EVALUATION SERVICES UNDER THE

JUVENILE JUSTICE CRIME PREVENTION ACT (JJCPA)

CONTRACT No.

640-24-100

CONTRACT PROVISIONS
TABLE OF CONTENTS

PARAGRAPH	TITLE	PAGE
RECITALS		**1**
1	**APPLICABLE DOCUMENTS**	**1**
2	**DEFINITIONS**	**3**
2.1	Standard Definitions:	3
3	**WORK**	**4**
4	**TERM OF CONTRACT**	**4**
5	**CONTRACT SUM**	**5**
5.1	Total Contract Sum	5
5.2	Written Approval for Reimbursement	6
5.3	Notification of 75% of Total Contract Sum	6
5.4	No Payment for Services Provided Following Expiration - Termination of Contract	7
5.5	Invoices and Payments	7
5.6	Intentionally Omitted	8
5.7	Default Method of Payment: Direct Deposit or Electronic Funds Transfer	8
6	**ADMINISTRATION OF CONTRACT – COUNTY**	**9**
6.1	County Administration	9
6.2	County's Contract Manager	9
6.3	County's Program Manager	9
6.4	County's Contract Monitor	9
7	**ADMINISTRATION OF CONTRACT – CONTRACTOR**	**10**
7.1	Contractor Administration	10
7.2	Contractor's Staff	10
7.3	Approval of Contractor's Staff	10
7.4	Intentionally Omitted	10
7.5	Background and Security Investigations	10
7.6	Confidentiality	11
8	**STANDARD TERMS AND CONDITIONS**	**13**
8.1	Amendments	13
8.2	Assignment and Delegation/Mergers or Acquisitions	14
8.3	Authorization Warranty	14

8.4 Budget Reductions 15
8.5 Complaints 15
8.6 Compliance with Applicable Law 16
8.7 Compliance with Civil Rights Laws 16
8.8 Compliance with the County's Jury Service Program 17
8.9 Conflict of Interest 18
8.10 Consideration of Hiring County Employees Targeted for Layoff or are on a County Re-Employment List 19
8.11 Consideration of Hiring GAIN-START Participants 19
8.12 Contractor Responsibility and Debarment 20
8.13 Contractor's Acknowledgement of County's Commitment to Safely Surrendered Baby Law 22
8.14 Contractor's Warranty of Adherence to County's Child Support Compliance Program 22
8.15 County's Quality Assurance Plan 23
8.16 Damage to County Facilities, Buildings or Grounds 23
8.17 Employment Eligibility Verification 24
8.18 Counterparts and Electronic Signatures Representations 24
8.19 Fair Labor Standards 24
8.20 Force Majeure 25
8.21 Governing Law, Jurisdiction, and Venue 25
8.22 Independent Contractor Status 25
8.23 Indemnification 26
8.24 General Provisions for all Insurance Coverage 26
8.25 Insurance Coverage 31
8.26 Liquidated Damages 33
8.27 Most Favored Public Entity 34
8.28 Nondiscrimination and Affirmative Action 34
8.29 Non Exclusivity 36
8.30 Notice of Delays 36
8.31 Notice of Disputes 36
8.32 Notice to Employees Regarding the Federal Earned Income Credit 36
8.33 Notice to Employees Regarding the Safely Surrendered Baby Law 36

8.34 Notices 37
8.35 Prohibition Against Inducement or Persuasion 37
8.36 Public Records Act 37
8.37 Publicity 38
8.38 Record Retention and Inspection-Audit Settlement 38
8.39 Recycled Bond Paper 39
8.40 Subcontracting 40
8.41 Termination for Breach of Warranty to Maintain Compliance with County's Child Support Compliance Program 41
8.42 Termination for Convenience 41
8.43 Termination for Default 42
8.44 Termination for Improper Consideration 43
8.45 Termination for Insolvency 44
8.46 Termination for Non-Adherence of County Lobbyist Ordinance 44
8.47 Termination for Non-Appropriation of Funds 45
8.48 Validity 45
8.49 Waiver 45
8.50 Warranty Against Contingent Fees 45
8.51 Warranty of Compliance with County's Defaulted Property Tax Reduction Program 45
8.52 Termination for Breach of Warranty to Maintain Compliance with County's Defaulted Property Tax Reduction Program 46
8.53 Time Off for Voting 46
8.54 Compliance with County's Zero Tolerance Policy on Human Trafficking 46
8.55 Intentionally Omitted 47
8.56 Compliance with Fair Chance Employment Hiring Practices 47
8.57 Compliance with the County Policy of Equity 47
8.58 Prohibition from Participation in Future Solicitation(s) 47
8.59 Injury and Illness Prevention Program 48
8.60 Campaign Contribution Prohibition Following Final Decision in Contract Proceeding 48
9 UNIQUE TERMS AND CONDITIONS 48
9.1 Intentionally Omitted 48

9.2 Health Insurance Portability and Accountability Act of 1996 (HIPAA) 48
9.3 Ownership of Materials, Software and Copyright 48
9.4 Patent, Copyright and Trade Secret Indemnification 49
9.5 Contractor's Charitable Activities Compliance 50
9.6 Intentionally Omitted 51
9.7 Intentionally Omitted 51
9.8 Intentionally Omitted 51
9.9 Intentionally Omitted 51
10 SURVIVAL 51
SIGNATURES 53

/

/

/

/

/

/

/

/

/

/

CONTRACT PROVISIONS
TABLE OF CONTENTS

STANDARD EXHIBITS

A Statement of Work (SOW) .....
B Budget Sheet.....
C Intentionally Omitted.....
D Contractor's EEO Certification.....
E County's Administration.....
F Contractor's Administration .....
G1 Contractor Acknowledgement and Confidentiality Agreement.....
G2 Contractor Employee Acknowledgement and Confidentiality Agreement.....
G3 Contractor Non-Employee Acknowledgement and Confidentiality Agreement .....
G4 Employee's Acknowledgement of Employer.....
H Jury Service Ordinance .....
I Safely Surrendered Baby Law.....
J Intentionally Omitted.....
K Intentionally Omitted.....
L Intentionally Omitted.....
M Intentionally Omitted.....
N Business Associate Agreement under the Health Insurance Portability and Accountability Act of 1996 (HIPAA) .....
O Charitable Contributions Certification .....
P Background Request Form.....
Q Intentionally Omitted.....
R Defaulted Property Tax Reduction Program/Form……
S Contract Discrepancy Report.....
T Confidentiality of CORI Information .....
U Performance Requirements Summary (PRS) Chart .....

CONTRACT BETWEEN
COUNTY OF LOS ANGELES

AND

NORTHWEST PROFESSIONAL CONSORTIUM, INC.

FOR

PROGRAM EVALUATION SERVICES

UNDER THE JUVENILE JUSTICE CRIME PREVENTION ACT (JJCPA)

This Contract ("Contract") made and entered into this _____ day of _____, 2025 by and between the County of Los Angeles, hereinafter referred to as County and Northwest Professional Consortium, Inc., hereinafter referred to as "Contractor". Northwest Professional Consortium, Inc. is located at 1500 NE Irving Street, Suite 100, Portland, OR 97232.

RECITALS

WHEREAS, the County of Los Angeles Probation Department may Contract with an agency to provide program evaluation services when certain requirements are met; and

WHEREAS, the County through its Probation Officer, is authorized to Contract under California Governmental Code Section 31000; as well as Section 26227 for programs deemed necessary by the Board of Supervisors to meet the social needs of the County; and Section 30061(b)(4) as part of its obligations to implement a juvenile justice plan.

WHEREAS, the Contractor is duly qualified to engage in the business of providing services as set forth hereunder and warrants that it possesses the licenses, competence, experience, preparation, organization and staffing to provide services as described in this contract, specializing in providing Program Evaluation Services.

NOW THEREFORE, in consideration of the mutual covenants contained herein, and for good and valuable consideration, the parties agree to the following:

1 APPLICABLE DOCUMENTS

1.1 Exhibits A, B, D, E, F, G1, G2, G3, G4, H, I, N, O, P, R, S, T, and U are attached to and form a part of this Contract. In the event of any conflict or inconsistency in the definition or interpretation of any word, responsibility, schedule, or the contents or description of any task, deliverable, goods, service, or other work, or otherwise between the base Contract and the Exhibits, or between Exhibits, such conflict or inconsistency shall be resolved by giving precedence first to the terms and conditions of the Contract and then to the Exhibits according to the following priority.

Standard Exhibits:

1.1	EXHIBIT A -	Statement of Work
1.2	EXHIBIT B -	Budget Sheet
1.3	EXHIBIT C -	Intentionally Omitted
1.4	EXHIBIT D -	Contractor's EEO Certification
1.5	EXHIBIT E -	County's Administration
1.6	EXHIBIT F -	Contractor's Administration
1.7	EXHIBIT G1 -	Contractor Acknowledgement and Confidentiality Agreement
	EXHIBIT G2 -	Contractor Employee Acknowledgement and Confidentiality Agreement
	EXHIBIT G3 -	Contractor Non-Employee Acknowledgement and Confidentiality Agreement
	EXHIBIT G4 -	Employee's Acknowledgment of Employer
1.8	EXHIBIT H -	Jury Service Ordinance
1.9	EXHIBIT I -	Safely Surrendered Baby Law
1.10	EXHIBIT J -	Intentionally Omitted
1.11	EXHIBIT K -	Intentionally Omitted
1.12	EXHIBIT L -	Intentionally Omitted
1.13	EXHIBIT M -	Intentionally Omitted
1.14	EXHIBIT N -	Business Associate Agreement under the Health Insurance Portability and Accountability Act of 1996 (HIPAA)
1.15	EXHIBIT O -	Charitable Contributions Certification
1.16	EXHIBIT P -	Background Request Form
1.17	EXHIBIT Q -	Intentionally Omitted
1.18	EXHIBIT R -	Defaulted Property Tax Reduction Program/Form
1.19	EXHIBIT S -	Contract Discrepancy Report
1.20	EXHIBIT T -	Confidentiality of CORI Information
1.21	EXHIBIT U -	Performance Requirements Summary (PRS) Chart

This Contract constitutes the complete and exclusive statement of understanding between the parties, and supersedes all previous Contracts, written and oral, and all communications between the parties relating to the subject matter of this Contract. No change to this Contract shall be valid unless prepared pursuant to Paragraph 8.1 (Amendments) and signed by both parties.

2 DEFINITIONS

2.1 Standard Definitions:

2.1.1 The headings herein contained are for convenience and reference only and are not intended to define the scope of any provision thereof. The following words as used herein shall be construed to have the following meaning, unless otherwise apparent from the context in which they are used.

2.1.1.1 **Board of Supervisors (Board):** The Board of Supervisors of the County of Los Angeles acting as governing body.

2.1.1.2 **Contract:** This agreement executed between the County and the Contractor. Included are all supplemental agreements amending or extending the service to be performed. The Contract sets forth the terms and conditions for the issuance and performance of all tasks, deliverables, services and other work.

2.1.1.3 **Contractor:** The person or persons, sole proprietor, partnership, joint venture, corporation or other legal entity who has entered into an agreement with the County to perform or execute the work covered by this Contract.

2.1.1.4 **Contractor's Project Director:** Person designated by the Contractor to administer the Contract operations after the Contract award.

2.1.1.5 **County's Contract Manager:** Person designated by the County with authority for the County on contractual or administrative matters relating to the Contract.

2.1.1.6 **County's Contract Monitor:** Person designated by the County to monitor the Contract and provide reports to the County's Contract Manager and the County's Program Manager.

2.1.1.7 **County's Program Manager:** Person designated by the County to manage the daily operations under this Contract.

2.1.1.8 **Day(s):** Calendar da(s) unless otherwise specified.

2.1.1.9 **Fiscal Year:** The twelve (12) month period beginning July 1st and ending the following June 30th.

2.1.1.10 **Statement of Work:** The directions, provisions, and requirements provided herein and special provisions pertaining to the method, frequency, manner and place of performing the Contract services.

2.1.1.11 **Subcontract:** An agreement by the Contractor to employ a subcontractor to provide services to fulfill this Contract.

2.1.1.12 **Subcontractor:** Any individual, person or persons, sole proprietor, firm, partnership, joint venture, corporation, or other legal entity furnishing supplies, services of any nature, equipment, and/or materials to the Contractor in furtherance of the Contractor's performance of this Contract, at any tier, under oral or written agreement.

3 WORK

3.1 Pursuant to the provisions of this Contract, the Contractor shall fully perform, complete and deliver on time, all tasks, deliverables, services and other work as set forth in herein.

3.2 If the Contractor provides any tasks, deliverables, goods, services, or other work, other than as specified in this Contract, the same shall be deemed to be a gratuitous effort on the part of the Contractor, and the Contractor shall have no claim whatsoever against the County.

4 TERM OF CONTRACT

4.1 The term of this Contract shall be for a one (1) year period commencing **April 1, 2025 through March 31, 2026**, unless sooner terminated or extended, in whole or in part, as provided in this Contract. Contingent upon available funding, this Contract may be extended by the Chief Probation Officer or designee, and the authorized official of the Contractor, by mutual written agreement, for up to six (6) additional one (1) year periods for a maximum total Contract term of seven (7) years.

4.2 Contingent upon available funding, the term of the Contract may also be extended beyond the stated expiration date on a month-to-month basis, for a period of time not to exceed six (6) months, upon the written request of the Chief Probation Officer or designee and the written concurrence of the Contractor. All terms of the Contract in effect at the time of extending the term shall remain in effect for the duration of the extension.

The County maintains databases that track/monitor the Contractor's performance history. Information entered into the database may be used for a variety of purposes, including determining whether the County will exercise a Contract term extension option.

4.3 The Contractor shall notify the County of Los Angeles Probation Department when this Contract is within six (6) months of the expiration of the term as provided for hereinabove. Upon occurrence of this event, the Contractor shall send written notification to the County of Los Angeles Probation Department at the address herein provided in Exhibit E (County's Administration).

5 CONTRACT SUM

5.1 Total Contract Sum

5.1.1 The Contract sum under the terms of this Contract shall be the total monetary amount payable by the County to the Contractor for supplying all services under this Contract consistent with the cost listed in Exhibit B (Budget Sheet). The initial annual Contract sum, inclusive of all applicable taxes, is estimated at **$450,000** and may be modified as identified and approved by the Los Angeles County Juvenile Justice Coordinating Council (JJCC). The Contract sums for each subsequent twelve (12) month option periods will be based on amounts identified and approved by JJCC. Notwithstanding said limitation of funds, the Contractor agrees to satisfactorily perform and complete all work specified herein.

The County shall pay the Contractor up to fifteen percent (15%) administrative/indirect actual costs of the total Contract Sum. Administrative/indirect costs shall not be in addition to, but a part of, the maximum Contract Sum.

The Contractor shall submit monthly invoices for actual services provided by the Contractor under this Contract consistent with Exhibit B (Budget Sheet). Invoices shall detail the actual costs incurred and include all relevant back-up documentation (e.g., records, billings, receipts, etc.) that supports expenditures included on the invoices. The Contractor shall retain all relevant supporting documents and make them available to the County at any time for audit purposes. Invoices shall be specific as to the services provided. The Contractor shall return to the County any unspent funds in excess of actual costs for the provision of services under this Contract at the end of each Contract term. The Contractor agrees to be bound by applicable County unsupported and disallowed cost procedures, rules and regulations, and to repay the

County any amount which is found to violate the terms of this Contract or applicable County provisions.

5.1.2 The Contractor shall not be entitled to payment or reimbursement for any tasks or services performed, nor for any incidental or administrative expenses whatsoever incurred in or incidental to performance hereunder, except as specified herein. Assumption or takeover of any of the Contractor's duties, responsibilities, or obligations, or performance of same by any entity other than the Contractor, whether through assignment, subcontract, delegation, merger, buyout, or any other mechanism, with or without consideration for any reason whatsoever, shall occur only with the County's express prior written approval.

5.1.3 The Contractor shall maintain a system of record keeping that will allow the Contractor to determine when it has incurred seventy-five percent (75%) of the total Contract authorization under this Contract. Upon occurrence of this event, the Contractor shall send written notification to the County of Los Angeles Probation Department at the address provided in Exhibit E (County's Administration).

5.2 Written Approval for Reimbursement

The Contractor shall not be entitled to payment or reimbursement for any tasks or services performed, nor for any incidental or administrative expenses whatsoever incurred in or incidental to performance hereunder, except as specified herein. Assumption or takeover of any of the Contractor's duties, responsibilities, or obligations, or performance of same by any person or entity other than the Contractor, whether through assignment, subcontract, delegation, merger, buyout, or any other mechanism, with or without consideration for any reason whatsoever, shall not occur except with the County's express prior written approval.

5.3 Notification of 75% of Total Contract Sum

The Contractor shall maintain a system of record keeping that will allow the Contractor to determine when it has incurred seventy-five percent (75%) of the total Contract Sum under this Contract. Upon occurrence of this event, the Contractor shall send written notification to Probation at the address herein provided in Exhibit E (County's Administration).

5.4 No Payment for Services Provided Following Expiration - Termination of Contract

The Contractor shall have no claim against the County for payment of any money or reimbursement, of any kind whatsoever, for any service provided by the Contractor after the expiration or other termination of this Contract. Should the Contractor receive any such payment it shall immediately notify the County and shall immediately repay all such funds to the County. Payment by the County for services rendered after expiration-termination of this Contract shall not constitute a waiver of County's right to recover such payment from the Contractor. This provision shall survive the expiration or other termination of this Contract.

5.5 Invoices and Payments

5.5.1 The Contractor shall invoice the County only for providing the tasks, deliverables, goods, services, and other work specified in Exhibit A (Statement of Work) and elsewhere hereunder. The Contractor shall prepare invoices, which shall include the charges owed to the Contractor by the County under the terms of this Contract. The Contractor's payments shall be as provided in Exhibit B (Budget Sheet) and the Contractor shall be paid only for the tasks, deliverables, goods, services, and other work approved in writing by the County. If the County does not approve work in writing no payment shall be due to the Contractor for that work.

5.5.2 The Contractor's invoices shall be priced in accordance with Exhibit B (Budget Sheet).

5.5.3 The Contractor's invoices shall contain the information set forth in Exhibit A (Statement of Work) describing the tasks, deliverables, goods, services, work hours, and facility and/or other work for which payment is claimed.

5.5.4 The Contractor shall submit the monthly invoices to the County by the 15th calendar day of the month following the month of service.

5.5.5 All invoices under this Contract shall be submitted in two (2) copies to the following address:

JJCPA Program Manager – Juvenile Special Services
County of Los Angeles Probation Department
Attention: Fiscal Department, P-73
9150 East Imperial Highway
Downey, CA 90242

5.5.6 County Approval of Invoices

All invoices submitted by the Contractor for payment must have the written approval of the County's Program Manager prior to any payment thereof. In no event shall the County be liable or responsible for any payment prior to such written approval. Approval for payment will not be unreasonably withheld.

5.5.7 Local Small Business Enterprises – Prompt Payment Program

Certified Local Small Business Enterprises (LSBEs) will receive prompt payment for services they provide to the County departments. Prompt payment is defined as fifteen (15) calendar days after receipt of an undisputed invoice.

5.6 Intentionally Omitted

5.7 Default Method of Payment: Direct Deposit or Electronic Funds Transfer

5.7.1 The County, at its sole discretion, has determined that the most efficient and secure default form of payment for goods and/or services provided under an agreement/contract with the County shall be Electronic Funds Transfer (EFT) or direct deposit, unless an alternative method of payment is deemed appropriate by the Auditor-Controller (A-C).

5.7.2 The Contractor shall submit a direct deposit authorization request via the website https://directdeposit.lacounty.gov with banking and vendor information, and any other information that the A-C determines is reasonably necessary to process the payment and comply with all accounting, record keeping, and tax reporting requirements.

5.7.3 Any provision of law, grant, or funding agreement requiring a specific form or method of payment other than EFT or direct deposit shall supersede this requirement with respect to those payments.

5.7.4 At any time during the duration of the agreement/contract, a Contractor may submit a written request for an exemption to this requirement. Such request must be based on specific legal, business, or operational needs and explain why the payment method designated by the A-C is not feasible and an alternative is necessary. The A-C, in consultation with the contracting department(s), shall decide whether to approve exemption requests.

6 ADMINISTRATION OF CONTRACT – COUNTY

6.1 County Administration

A listing of all County Administration referenced in the following subparagraphs are designated in Exhibit E (County's Administration). The County will notify the Contractor in writing of any change in the names or addresses shown.

6.2 County's Contract Manager

6.2.1 The role of the County's Contract Manager may include:

6.2.1.1 Coordinating with the Contractor and ensuring the Contractor's performance of the Contract; however, in no event shall the Contractor's obligation to fully satisfy all of the requirements of this Contract be relieved, excused or limited thereby; and

6.2.1.2 Upon request of the Contractor, providing direction to the Contractor, as appropriate in areas relating to County policy, information requirements, and procedural requirements; however, in no event, shall the Contractor's obligation to fully satisfy all of the requirements of this Contract be relieved, excused or limited thereby.

6.3 County's Program Manager

6.3.1 The role of the County's Program Manager is authorized to include:

6.3.1.1 Meeting with the Contractor's Project Director on a regular basis; and

6.3.1.2 Inspecting any and all tasks, deliverables, goods, services, or other work provided by or on behalf of the Contractor; however, in no event shall the Contractor's obligation to fully satisfy all of the requirements of this Contract be relieved, excused or limited thereby.

The County's Program Manager is not authorized to make any changes in any of the terms and conditions of this Contract and is not authorized to further obligate the County in any respect whatsoever.

6.4 County's Contract Monitor

The County's Contract Monitor is responsible for the monitoring of the Contract and the Contractor. The County's Contract Monitor provides

reports to the County's Contract Manager and the County's Program Manager.

7 ADMINISTRATION OF CONTRACT – CONTRACTOR

7.1 Contractor Administration

A listing of all the Contractor's Administration referenced in the following paragraphs is designated in Exhibit F (Contractor's Administration). The Contractor will notify the County in writing of any change in the names or addresses shown.

7.2 Contractor's Staff

7.2.1 The Contractor shall have a Project Director pursuant to Section 6.3 (Project Director) of Exhibit A (Statement of Work).

7.2.2 The Contractor shall be responsible for providing competent staff pursuant to Section 6.4 (Personnel) of Exhibit A (Statement of Work).

7.3 Approval of Contractor's Staff

The County has the absolute right to approve or disapprove all of the Contractor's staff performing work hereunder and any proposed changes in the Contractor's staff, including, but not limited to, the Contractor's Project Director.

7.4 Intentionally Omitted

7.5 Background and Security Investigations

Background and security investigations of the Contractor's staff are required as a condition of beginning and continuing work under this Contract. The cost of background checks is the responsibility of the Contractor. The Contractor shall be responsible for the ongoing implementation and monitoring of Subparagraphs 7.5.1 through 7.5.6 of this Contract. On at least a quarterly basis, the Contractor shall report, in writing, monitoring results to the County, indicating compliance or problem areas. Elements of the monitoring report shall receive prior written approval from the County.

7.5.1 The Contractor shall submit the names of the Contractor's or the subcontractor's employees to the County's Program Manager prior to the employee starting work on this Contract. The County will schedule appointments to conduct background investigation/record checks based on fingerprints of the Contractor's or the

subcontractor's employees. The County shall have the right to conduct background investigations of the Contractor's or the subcontractor's employees at any time. The **Contractor's or the subcontractor's employees shall not begin work on this Contract before receiving written notification of clearance from the County.**

7.5.2 No personnel employed by the Contractor or the subcontractor for this service having access to Probation information or records shall have a criminal conviction record or pending criminal trial unless such information has been fully disclosed to the County and employment of the employee for this service is approved in writing by the County.

7.5.3 The County reserves the right, in its sole discretion, to preclude the Contractor or the subcontractor from employment or continued employment of any individual performing services under this Contract.

7.5.4 No Contractor or subcontractor staff providing services under this Contract shall be on active probation or parole.

7.5.5 The Contractor or the subcontractor staff performing services under this Contract shall be under a continuing obligation to disclose any prior or subsequent criminal conviction record or any pending criminal trial to the County.

7.5.6 Because the County is charged by the State for checking the criminal records of the Contractor's or the subcontractor's employees; the County will bill the Contractor to recover these expenses. The current amount is forty-nine dollars ($49.00) per record check, which is subject to change by the State.

7.6 Confidentiality

The Contractor shall be responsible for safeguarding all County information provided for use by the Contractor.

7.6.1 The Contractor shall maintain the confidentiality of all records and information in accordance with all applicable Federal, State and local laws, rules, regulations, ordinances, directives, guidelines, policies and procedures relating to confidentiality, including, without limitation, County policies concerning information technology security and the protection of confidential records and information.

7.6.2 The Contractor shall inform all of its officers, employees, agents and the subcontractors providing services hereunder of the confidentiality provisions of this Contract.

7.6.2.1 The Contractor shall sign and adhere to the provisions of Exhibit G1 (Contractor Acknowledgement and Confidentiality Agreement).

7.6.2.2 The Contractor shall require each employee performing services covered by this Contract to sign and adhere to the provisions of Exhibit G2 (Contractor Employee Acknowledgement and Confidentiality Agreement)

7.6.2.3 The Contractor shall require each non-employee performing services covered by this Contract to sign and adhere to the provisions of Exhibit G3 (Contractor Non-Employee Acknowledgement and Confidentiality Agreement)

7.6.3 The Contractor shall indemnify, defend, and hold harmless the County, its officers, employees, and agents, from and against any and all claims, demands, damages, liabilities, losses, costs and expenses, including, without limitation, defense costs and legal, accounting and other expert, consulting, or professional fees, arising from, connected with, or related to any failure by the Contractor, its officers, employees, agents, or the subcontractors, to comply with this Paragraph 7.6 (Confidentiality), as determined by the County in its sole judgment. Any legal defense pursuant to the Contractor indemnification obligations under this Paragraph 7.6 (Confidentiality) shall be conducted by the Contractor and performed by counsel selected by the Contractor and approved by the County. Notwithstanding the preceding sentence, the County shall have the right to participate in any such defense at its sole cost and expense, except that in the event the Contractor fails to provide the County with a full and adequate defense, as determined by the County in its sole judgment, the County shall be entitled to retain its own counsel, including, without limitation, County Counsel, and to reimbursement from the Contractor for all such costs and expenses incurred by the County in doing so. The Contractor shall not have the right to enter into any settlement, agree to any injunction, or make any admission, in each case, on behalf of the County without the County's prior written approval.

7.6.4 Confidentiality of Juvenile Records

By state law (California Welfare and Institutions Code sections 827 and 828, and Penal Code sections 1203.05, 1203.09, and 11140 through 11144) all juvenile records and Probation case information provided to the Contractor is confidential and no such information shall be disclosed except those authorized employees of the County of Los Angeles Probation Department and law enforcement agencies.

7.6.5 The Contractor's employees shall be given copies of all cited code sections, and a CORI form to sign, as provided in Exhibit T (Confidentiality of CORI Information) regarding confidentiality of the information in juvenile records. The Contractor shall retain original CORI forms and forward copies to the County's Program Manager within five (5) business days of start of employment.

7.6.6 Violations: The Contractor agrees to inform all of its employees, agents, subcontractors, and partners of the above provision and that any person knowingly and intentionally violating the provisions of said state law is guilty of a misdemeanor.

8 STANDARD TERMS AND CONDITIONS

8.1 Amendments

8.1.1 For any change which affects the scope of work, term, Contract Sum, payments, or any term or condition included under this Contract, an amendment to the Contract shall be prepared and executed by the Contractor and by the Chief Probation Officer or his/her designee.

8.1.2 The County's Board of Supervisors or Chief Executive Officer or designee may require the addition and/or change of certain terms and conditions in the Contract during the term of this Contract. The County reserves the right to add and/or change such provisions as required by the County's Board of Supervisors or Chief Executive Officer. To implement such changes, an Amendment to the Contract shall be prepared and executed by the Contractor and by the Chief Probation Officer or his/her designee.

8.1.3 The Chief Probation Officer or his/her designee, may at his/her sole discretion, authorize extensions of time as defined in Paragraph 4 (Term of Contract). The Contractor agrees that such extensions of time shall not change any other term or condition of this Contract during the period of such extensions. To implement an extension of time, an Amendment to the Contract shall be prepared and executed

by the Contractor and by the Chief Probation Officer or his/her designee.

8.2 Assignment and Delegation/Mergers or Acquisitions

8.2.1 The Contractor shall notify the County of any pending acquisitions/mergers of its company unless otherwise legally prohibited from doing so. If the Contractor is restricted from legally notifying the County of pending acquisitions/mergers, then it should notify the County of the actual acquisitions/mergers as soon as the law allows and provide to the County the legal framework that restricted it from notifying the County prior to the actual acquisitions/mergers.

8.2.2 The Contractor shall not assign, exchange, transfer, or delegate its rights or duties under this Contract, whether in whole or in part, without the prior written consent of the County, in its discretion, and any attempted assignment, delegation, or otherwise transfer of its rights or duties, without such consent shall be null and void. For purposes of this paragraph, County consent shall require a written Amendment to the Contract, which is formally approved and executed by the parties. Any payments by the County to any approved delegate or assignee on any claim under this Contract shall be deductible, at the County's sole discretion, against the claims, which the Contractor may have against the County.

8.2.3 Any assumption, assignment, delegation, or takeover of any of the Contractor's duties, responsibilities, obligations, or performance of same by any person or entity other than the Contractor, whether through assignment, subcontract, delegation, merger, buyout, or any other mechanism, with or without consideration for any reason whatsoever without the County's express prior written approval, shall be a material breach of the Contract which may result in the termination of this Contract. In the event of such termination, the County shall be entitled to pursue the same remedies against the Contractor as it could pursue in the event of default by the Contractor.

8.3 Authorization Warranty

The Contractor represents and warrants that the person executing this Contract for the Contractor is an authorized agent who has actual authority to bind the Contractor to each and every term, condition, and obligation of this Contract and that all requirements of the Contractor have been fulfilled to provide such actual authority.

8.4 Budget Reductions

In the event that the County's Board of Supervisors adopts, in any fiscal year, a County Budget which provides for reductions in the salaries and benefits paid to the majority of County employees and imposes similar reductions with respect to County Contracts, the County reserves the right to reduce its payment obligation under this Contract correspondingly for that fiscal year and any subsequent fiscal year during the term of this Contract (including any extensions), and the services to be provided by the Contractor under this Contract shall also be reduced correspondingly. The County's notice to the Contractor regarding said reduction in payment obligation shall be provided within thirty (30) calendar days of the Board's approval of such actions. Except as set forth in the preceding sentence, the Contractor shall continue to provide all of the services set forth in this Contract.

8.5 Complaints

8.5.1 The Contractor shall develop, maintain and operate procedures for receiving, investigating and responding to complaints.

8.5.2 Complaint Procedures

8.5.2.1 Within fifteen (15) business days after the Contract effective date, the Contractor shall provide the County with the Contractor's policy for receiving, investigating and responding to user complaints.

8.5.2.2 The County will review the Contractor's policy and provide the Contractor with approval of said plan or with requested changes.

8.5.2.3 If the County requests changes in the Contractor's policy, the Contractor shall make such changes and resubmit the plan within five (5) business days for County approval.

8.5.2.4 If, at any time, the Contractor wishes to change the Contractor's policy, the Contractor shall submit proposed changes to the County for approval before implementation.

8.5.2.5 The Contractor shall preliminarily investigate all complaints and notify the County's Program Manager of the status of the investigation within five (5) business days of receiving the complaint.

8.5.2.6 When complaints cannot be resolved informally, a system of follow-through shall be instituted which adheres to formal plans for specific actions and strict time deadlines.

8.5.2.7 Copies of all written responses shall be sent to the County's Program Manager within three (3) business days of mailing to the complainant.

8.6 Compliance with Applicable Law

8.6.1 In the performance of this Contract, the Contractor shall comply with all applicable Federal, State and local laws, rules, regulations, ordinances, directives, guidelines, policies and procedures, and all provisions required thereby to be included in this Contract are hereby incorporated herein by reference.

8.6.2 The Contractor shall indemnify, defend, and hold harmless the County, its officers, employees, and agents, from and against any and all claims, demands, damages, liabilities, losses, costs, and expenses, including, without limitation, defense costs and legal, accounting and other expert, consulting or professional fees, arising from, connected with, or related to any failure by the Contractor, its officers, employees, agents, or the subcontractors, to comply with any such laws, rules, regulations, ordinances, directives, guidelines, policies, or procedures, as determined by the County in its sole judgment. Any legal defense pursuant to the Contractor's indemnification obligations under Paragraph 8.6 (Compliance with Applicable Law) shall be conducted by the Contractor and performed by counsel selected by the Contractor and approved by the County. Notwithstanding the preceding sentence, the County shall have the right to participate in any such defense at its sole cost and expense, except that in the event the Contractor fails to provide the County with a full and adequate defense, as determined by the County in its sole judgment, the County shall be entitled to retain its own counsel, including, without limitation, County Counsel, and to reimbursement from the Contractor for all such costs and expenses incurred by the County in doing so. The Contractor shall not have the right to enter into any settlement, agree to any injunction or other equitable relief, or make any admission, in each case, on behalf of the County without the County's prior written approval.

8.7 Compliance with Civil Rights Laws

The Contractor hereby assures that it will comply with Subchapter VI of the Civil Rights Act of 1964, 42 USC Sections 2000 (e) (1) through 2000 (e)

(17), to the end that no person shall, on the grounds of race, creed, color, sex, religion, ancestry, age, condition of physical handicap, marital status, political affiliation, or national origin, be excluded from participation in, be denied the benefits of, or be otherwise subjected to discrimination under this Contract or under any project, program, or activity supported by this Contract. The Contractor shall comply with Exhibit D (Contractor's EEO Certification).

8.8 Compliance with the County's Jury Service Program

8.8.1 Jury Service Program:

This Contract is subject to the provisions of the County's ordinance entitled Contractor Employee Jury Service ("Jury Service Program") as codified in Sections 2.203.010 through 2.203.090 of the Los Angeles County Code, a copy of which is attached as Exhibit H (Jury Duty Ordinance) and incorporated by reference into and made a part of this Contract.

8.8.2 Written Employee Jury Service Policy

8.8.2.1 Unless the Contractor has demonstrated to the County's satisfaction either that the Contractor is not a "Contractor" as defined under the Jury Service Program (Section 2.203.020 of the County Code) or that the Contractor qualifies for an exception to the Jury Service Program (Section 2.203.070 of the County Code), the Contractor shall have and adhere to a written policy that provides that its Employees shall receive from the Contractor, on an annual basis, no less than five days of regular pay for actual jury service. The policy may provide that Employees deposit any fees received for such jury service with the Contractor or that the Contractor deduct from the Employee's regular pay the fees received for jury service.

8.8.2.2 For purposes of this paragraph, "Contractor" means a person, partnership, corporation or other entity which has a Contract with the County or a subcontract with a County Contractor and has received or will receive an aggregate sum of fifty thousand dollars ($50,000) or more in any twelve (12) month period under one or more County Contracts or subcontracts. "Employee" means any California resident who is a full-time employee of the Contractor. "Full-time" means forty (40) hours or more worked per week, or a lesser number of hours if: 1) the

lesser number is a recognized industry standard as determined by the County, or 2) the Contractor has a long-standing practice that defines the lesser number of hours as full-time. Full-time employees providing short-term, temporary services of ninety (90) days or less within a twelve (12) month period are not considered full-time for purposes of the Jury Service Program. If the Contractor uses any subcontractor to perform services for the County under the Contract, the subcontractor shall also be subject to the provisions of this paragraph. The provisions of this paragraph shall be inserted into any such subcontract agreement and a copy of the Jury Service Program shall be attached to the agreement.

8.8.2.3 If the Contractor is not required to comply with the Jury Service Program when the Contract commences, the Contractor shall have a continuing obligation to review the applicability of its "exception status" from the Jury Service Program, and the Contractor shall immediately notify the County if the Contractor at any time either comes within the Jury Service Program's definition of "Contractor" or if the Contractor no longer qualifies for an exception to the Jury Service Program. In either event, the Contractor shall immediately implement a written policy consistent with the Jury Service Program. The County may also require, at any time during the Contract and at its sole discretion, that the Contractor demonstrate, to the County's satisfaction that the Contractor either continues to remain outside of the Jury Service Program's definition of "Contractor" and/or that the Contractor continues to qualify for an exception to the Program.

8.8.2.4 The Contractor's violation of this paragraph of the Contract may constitute a material breach of the Contract. In the event of such material breach, the County may, in its sole discretion, terminate the Contract and/or bar the Contractor from the award of future County Contracts for a period of time consistent with the seriousness of the breach.

8.9 Conflict of Interest

8.9.1 No County employee whose position with the County enables such employee to influence the award of this Contract or any competing Contract, and no spouse or economic dependent of such employee,

shall be employed in any capacity by the Contractor or have any other direct or indirect financial interest in this Contract. No officer or employee of the Contractor who may financially benefit from the performance of work hereunder shall in any way participate in the County's approval, or ongoing evaluation, of such work, or in any way attempt to unlawfully influence the County's approval or ongoing evaluation of such work.

8.9.2 The Contractor shall comply with all conflict-of-interest laws, ordinances, and regulations now in effect or hereafter to be enacted during the term of this Contract. The Contractor warrants that it is not now aware of any facts that create a conflict of interest. If the Contractor hereafter becomes aware of any facts that might reasonably be expected to create a conflict of interest, it shall immediately make full written disclosure of such facts to the County. Full written disclosure shall include, but is not limited to, identification of all persons implicated and a complete description of all relevant circumstances. Failure to comply with the provisions of this paragraph shall be a material breach of this Contract.

8.10 Consideration of Hiring County Employees Targeted for Layoff or are on a County Re-Employment List

Should the Contractor require additional or replacement personnel after the effective date of this Contract to perform the services set forth herein, the Contractor shall give first consideration for such employment openings to qualified, permanent County employees who are targeted for layoff or qualified, former County employees who are on a re-employment list during the life of this Contract.

8.11 Consideration of Hiring GAIN-START Participants

8.11.1 Should the Contractor require additional or replacement personnel after the effective date of this Contract, the Contractor shall give consideration for any such employment openings to participants in the County's Department of Public Social Services Greater Avenues for Independence (GAIN) Program or Skills and Training to Achieve Readiness for Tomorrow (START) Program who meet the Contractor's minimum qualifications for the open position. For this purpose, consideration shall mean that the Contractor will interview qualified candidates. The County will refer GAIN-START participants by job category to the Contractor. The Contractors shall report all job openings with job requirements to: GAINSTART@DPSS.LACOUNTY.GOV and BSERVICES@OPPORTUNITY.LACOUNTY.GOV and DPSS will refer qualified GAIN-START job candidates.

8.11.2 In the event that both laid-off County employees and GAIN-START participants are available for hiring, County employees shall be given first priority.

8.12 Contractor Responsibility and Debarment

8.12.1 Responsible Contractor

A responsible Contractor is a Contractor who has demonstrated the attribute of trustworthiness, as well as quality, fitness, capacity and experience to satisfactorily perform the Contract. It is the County's policy to conduct business only with responsible Contractors.

8.12.2 Chapter 2.202 of the County Code

The Contractor is hereby notified that, in accordance with Chapter 2.202 of the County Code, if the County acquires information concerning the performance of the Contractor on this or other Contracts which indicates that the Contractor is not responsible, the County may, in addition to other remedies provided in the Contract, debar the Contractor from bidding or proposing on, or being awarded, and/or performing work on County Contracts for a specified period of time, which generally will not exceed five (5) years but may exceed five (5) years or be permanent if warranted by the circumstances, and terminate any or all existing Contracts the Contractor may have with the County.

8.12.3 Non-responsible Contractor

The County may debar a Contractor if the Board of Supervisors finds, in its discretion, that the Contractor has done any of the following: 1) violated a term of a Contract with the County or a nonprofit corporation created by the County, 2) committed an act or omission which negatively reflects on the Contractor's quality, fitness or capacity to perform a Contract with the County, any other public entity, or a nonprofit corporation created by the County, or engaged in a pattern or practice which negatively reflects on same, 3) committed an act or offense which indicates a lack of business integrity or business honesty, or 4) made or submitted a false claim against the County or any other public entity.

8.12.4 Contractor Hearing Board

8.12.4.1 If there is evidence that the Contractor may be subject to debarment, the Department will notify the Contractor in writing of the evidence which is the basis for the

proposed debarment and will advise the Contractor of the scheduled date for a debarment hearing before the Contractor Hearing Board.

8.12.4.2 The Contractor Hearing Board will conduct a hearing where evidence on the proposed debarment is presented. The Contractor and/or the Contractor's representative shall be given an opportunity to submit evidence at that hearing. After the hearing, the Contractor Hearing Board shall prepare a tentative proposed decision, which shall contain a recommendation regarding whether the Contractor should be debarred, and, if so, the appropriate length of time of the debarment. The Contractor and the Department shall be provided an opportunity to object to the tentative proposed decision prior to its presentation to the Board of Supervisors.

8.12.4.3 After consideration of any objections, or if no objections are submitted, a record of the hearing, the proposed decision, and any other recommendation of the Contractor Hearing Board shall be presented to the Board of Supervisors. The Board of Supervisors shall have the right to modify, deny, or adopt the proposed decision and recommendation of the Contractor Hearing Board.

8.12.4.4 If a Contractor has been debarred for a period longer than five (5) years, that Contractor may after the debarment has been in effect for at least five (5) years, submit a written request for review of the debarment determination to reduce the period of debarment or terminate the debarment. The County may, in its discretion, reduce the period of debarment or terminate the debarment if it finds that the Contractor has adequately demonstrated one or more of the following: 1) elimination of the grounds for which the debarment was imposed; 2) a bona fide change in ownership or management; 3) material evidence discovered after debarment was imposed; or 4) any other reason that is in the best interests of the County.

8.12.4.5 The Contractor Hearing Board will consider a request for review of a debarment determination only where 1) the Contractor has been debarred for a period longer than five (5) years; 2) the debarment has been in effect for at

least five (5) years; and 3) the request is in writing, states one or more of the grounds for reduction of the debarment period or termination of the debarment, and includes supporting documentation. Upon receiving an appropriate request, the Contractor Hearing Board will provide notice of the hearing on the request. At the hearing, the Contractor Hearing Board shall conduct a hearing where evidence on the proposed reduction of debarment period or termination of debarment is presented. This hearing shall be conducted and the request for review decided by the Contractor Hearing Board pursuant to the same procedures as for a debarment hearing.

8.12.4.6 The Contractor Hearing Board's proposed decision shall contain a recommendation on the request to reduce the period of debarment or terminate the debarment. The Contractor Hearing Board shall present its proposed decision and recommendation to the Board of Supervisors. The Board of Supervisors shall have the right to modify, deny, or adopt the proposed decision and recommendation of the Contractor Hearing Board.

8.12.5 Subcontractors of Contractor

These terms shall also apply to the subcontractors of the County Contractors.

8.13 Contractor's Acknowledgement of County's Commitment to Safely Surrendered Baby Law

The Contractor acknowledges that the County places a high priority on the implementation of the Safely Surrendered Baby Law. The Contractor understands that it is the County's policy to encourage all County Contractors to voluntarily post the County's "Safely Surrendered Baby Law" poster, in Exhibit I, in a prominent position at the Contractor's place of business. The Contractor will also encourage its subcontractors, if any, to post this poster in a prominent position in the subcontractor's place of business. Information and posters for printing are available at https://lacounty.gov/residents/family-services/child-safety/safe-surrender/.

8.14 Contractor's Warranty of Adherence to County's Child Support Compliance Program

8.14.1 The Contractor acknowledges that the County has established a goal of ensuring that all individuals who benefit financially from the

County through contracts are in compliance with their court-ordered child, family and spousal support obligations in order to mitigate the economic burden otherwise imposed upon the County and its taxpayers.

8.14.2 As required by the County's Child Support Compliance Program (County Code Chapter 2.200) and without limiting the Contractor's duty under this Contract to comply with all applicable provisions of law, the Contractor warrants that it is now in compliance and shall during the term of this Contract maintain in compliance with employment and wage reporting requirements as required by the Federal Social Security Act (42 USC Section 653a) and California Unemployment Insurance Code Section 1088.5, and shall implement all lawfully served Wage and Earnings Withholding Orders or Child Support Services Department Notices of Wage and Earnings Assignment for Child, Family or Spousal Support, pursuant to Code of Civil Procedure Section 706.031 and Family Code Section 5246(b).

8.15 County's Quality Assurance Plan

The County or its agent(s) will monitor the Contractor's performance under this Contract on not less than an annual basis. Such monitoring will include assessing the Contractor's compliance with all Contract terms and conditions and performance standards. The Contractor deficiencies which the County determines are significant or continuing and that may place performance of the Contract in jeopardy if not corrected will be reported to the Board of Supervisors and listed in the appropriate Contractor performance database. The report to the Board will include improvement/corrective action measures taken by the County and the Contractor. If improvement does not occur consistent with the corrective action measures, the County may terminate this Contract or impose other penalties as specified in this Contract.

8.16 Damage to County Facilities, Buildings or Grounds

8.16.1 The Contractor shall repair, or cause to be repaired, at its own cost, any and all damage to County facilities, buildings, or grounds caused by the Contractor or employees or agents of the Contractor. Such repairs shall be made immediately after the Contractor has become aware of such damage, but in no event later than thirty (30) days after the occurrence.

8.16.2 If the Contractor fails to make timely repairs, the County may make any necessary repairs. All costs incurred by the County, as determined by the County, for such repairs shall be repaid by the Contractor by cash payment upon demand.

8.17 Employment Eligibility Verification

8.17.1 The Contractor warrants that it fully complies with all Federal and State statutes and regulations regarding the employment of aliens and others and that all its employees performing work under this Contract meet the citizenship or alien status requirements set forth in Federal and State statutes and regulations. The Contractor shall obtain, from all employees performing work hereunder, all verification and other documentation of employment eligibility status required by Federal and State statutes and regulations including, but not limited to, the Immigration Reform and Control Act of 1986, (P.L. 99-603), or as they currently exist and as they may be hereafter amended. The Contractor shall retain all such documentation for all covered employees for the period prescribed by law.

8.17.2 The Contractor shall indemnify, defend, and hold harmless, the County, its agents, officers, and employees from employer sanctions and any other liability which may be assessed against the Contractor or the County or both in connection with any alleged violation of any Federal or State statutes or regulations pertaining to the eligibility for employment of any persons performing work under this Contract.

8.18 Counterparts and Electronic Signatures Representations

This Contract may be executed in two or more counterparts, each of which shall be deemed an original but all of which together shall constitute one and the same Contract. The facsimile, email or electronic signature of the Parties shall be deemed to constitute original signatures, and facsimile or electronic copies hereof shall be deemed to constitute duplicate originals.

The County and the Contractor hereby agree to regard electronic representations of original signatures of authorized officers of each party, when appearing in appropriate places on the Amendments prepared pursuant to Paragraph 8.1 (Amendments) and received via communications facilities (facsimile, email or electronic signature), as legally sufficient evidence that such legally binding signatures have been affixed to Amendments to this Contract.

8.19 Fair Labor Standards

The Contractor shall comply with all applicable provisions of the Federal Fair Labor Standards Act and shall indemnify, defend, and hold harmless the County and its agents, officers, and employees from any and all liability, including, but not limited to, wages, overtime pay, liquidated damages, penalties, court costs, and attorneys' fees arising under any wage and hour

law, including, but not limited to, the Federal Fair Labor Standards Act, for work performed by the Contractor's employees for which the County may be found jointly or solely liable.

8.20 Force Majeure

8.20.1 Neither party shall be liable for such party's failure to perform its obligations under and in accordance with this Contract, if such failure arises out of fires, floods, epidemics, quarantine restrictions, other natural occurrences, strikes, lockouts (other than a lockout by such party or any of such party's subcontractors), freight embargoes, or other similar events to those described above, but in every such case the failure to perform must be totally beyond the control and without any fault or negligence of such party (such events are referred to in this paragraph as "force majeure events").

8.20.2 Notwithstanding the foregoing, a default by a subcontractor of the Contractor shall not constitute a force majeure event, unless such default arises out of causes beyond the control of both the Contractor and such subcontractor, and without any fault or negligence of either of them. In such case, the Contractor shall not be liable for failure to perform, unless the goods or services to be furnished by the subcontractor were obtainable from other sources in sufficient time to permit the Contractor to meet the required performance schedule. As used in this subparagraph, the term "subcontractor" and "subcontractors" mean subcontractors at any tier.

8.20.3 In the event the Contractor's failure to perform arises out of a force majeure event, the Contractor agrees to use commercially reasonable best efforts to obtain goods or services from other sources, if applicable, and to otherwise mitigate the damages and reduce the delay caused by such force majeure event.

8.21 Governing Law, Jurisdiction, and Venue

This Contract shall be governed by, and construed in accordance with, the laws of the State of California. The Contractor agrees and consents to the exclusive jurisdiction of the courts of the State of California for all purposes regarding this Contract and further agrees and consents that venue of any action brought hereunder shall be exclusively in the County of Los Angeles.

8.22 Independent Contractor Status

8.22.1 This Contract is by and between the County and the Contractor and is not intended, and shall not be construed, to create the relationship

of agent, servant, employee, partnership, joint venture, or association, as between the County and the Contractor. The employees and agents of one party shall not be, or be construed to be, the employees or agents of the other party for any purpose whatsoever.

8.22.2 The Contractor shall be solely liable and responsible for providing to, or on behalf of, all persons performing work pursuant to this Contract all compensation and benefits. The County shall have no liability or responsibility for the payment of any salaries, wages, unemployment benefits, disability benefits, Federal, State, or local taxes, or other compensation, benefits, or taxes for any personnel provided by or on behalf of the Contractor.

8.22.3 The Contractor understands and agrees that all persons performing work pursuant to this Contract are, for purposes of Workers' Compensation liability, solely employees of the Contractor and not employees of the County. The Contractor shall be solely liable and responsible for furnishing any and all Workers' Compensation benefits to any person as a result of any injuries arising from or connected with any work performed by or on behalf of the Contractor pursuant to this Contract.

8.22.4 The Contractor shall adhere to the provisions stated in Paragraph 7.6 (Confidentiality).

8.23 Indemnification

The Contractor shall indemnify, defend and hold harmless the County, its Special Districts, elected and appointed officers, employees, agents and volunteers (County Indemnitees) from and against any and all liability, including but not limited to demands, claims, actions, fees, costs and expenses (including attorney and expert witness fees), arising from and/or relating to this Contract, except for such loss or damage arising from the sole negligence or willful misconduct of the County indemnitees.

8.24 General Provisions for all Insurance Coverage

8.24.1 Without limiting the Contractor's indemnification of the County, and in the performance of this Contract and until all of its obligations pursuant to this Contract have been met, the Contractor shall provide and maintain at its own expense insurance coverage satisfying the requirements specified in Paragraphs 8.24 (General Provisions for all Insurance Coverage) and 8.25 (Insurance Coverage) of this Contract. These minimum insurance coverage terms, types and limits (the “Required Insurance”) also are in

addition to and separate from any other contractual obligation imposed upon the Contractor pursuant to this Contract. The County in no way warrants that the Required Insurance is sufficient to protect the Contractor for liabilities which may arise from or relate to this Contract.

8.24.2 Evidence of Coverage and Notice to County

8.24.2.1 Certificate(s) of insurance coverage (Certificate) satisfactory to the County, and a copy of an Additional Insured endorsement confirming the County and its Agents (defined below) has been given Insured status under the Contractor's General Liability policy, shall be delivered to the County at the address shown below and provided prior to commencing services under this Contract.

8.24.2.2 Renewal Certificates shall be provided to the County not less than ten (10) days prior to the Contractor's policy expiration dates. The County reserves the right to obtain complete, certified copies of any required Contractor and/or subcontractor insurance policies at any time.

8.24.2.3 Certificates shall identify all Required Insurance coverage types and limits specified herein, reference this Contract by name or number, and be signed by an authorized representative of the insurer(s). The Insured party named on the Certificate shall match the name of the Contractor identified as the contracting party in this Contract. Certificates shall provide the full name of each insurer providing coverage, its NAIC (National Association of Insurance Commissioners) identification number, its financial rating, the amounts of any policy deductibles or self-insured retentions exceeding fifty thousand dollars ($50,000), and list any County required endorsement forms.

8.24.2.4 Neither the County's failure to obtain, nor the County's receipt of, or failure to object to a non-complying insurance certificate or endorsement, or any other insurance documentation or information provided by the Contractor, its insurance broker(s) and/or insurer(s), shall be construed as a waiver of any of the Required Insurance provisions.

8.24.2.5 Certificates and copies of any required endorsements shall be sent to:

Nelson D'Angelo, Contract Analyst
County of Los Angeles Probation Department
Contracts & Grants Management Division
9150 East Imperial Highway, Room D-29
Downey, CA 90242
Email address: Nelson.D'Angelo@probation.lacounty.gov
Fax#: (562) 658-2307

8.24.2.6 The Contractor also shall promptly report to the County any injury or property damage accident or incident, including any injury to a Contractor employee occurring on County property, and any loss, disappearance, destruction, misuse, or theft of County property, monies or securities entrusted to the Contractor. The Contractor also shall promptly notify the County of any third-party claim or suit filed against the Contractor or any of its subcontractors which arises from or relates to this Contract, and could result in the filing of a claim or lawsuit against the Contractor and/or the County.

8.24.3 Additional Insured Status and Scope of Coverage

The County of Los Angeles, its Special Districts, Elected Officials, Officers, Agents, employees and volunteers (collectively County and its Agents) shall be provided additional insured status under the Contractor's General Liability policy with respect to liability arising out of the Contractor's ongoing and completed operations performed on behalf of the County. The County and its Agents additional insured status shall apply with respect to liability and defense of suits arising out of the Contractor's acts or omissions, whether such liability is attributable to the Contractor or to the County. The full policy limits and scope of protection also shall apply to the County and its Agents as an additional insured, even if they exceed the County's minimum Required Insurance specifications herein. Use of an automatic additional insured endorsement form is acceptable providing it satisfies the Required Insurance provisions herein.

8.24.4 Cancellation of or Changes in Insurance

The Contractor shall provide the County with, or the Contractor's insurance policies shall contain a provision that the County shall receive, written notice of cancellation or any change in Required

Insurance, including insurer, limits of coverage, term of coverage or policy period. The written notice shall be provided to the County at least ten (10) days in advance of cancellation for non-payment of premium and thirty (30) days in advance for any other cancellation or policy change. Failure to provide written notice of cancellation or any change in Required Insurance may constitute a material breach of the Contract, in the sole discretion of the County, upon which the County may suspend or terminate this Contract.

8.24.5 Failure to Maintain Insurance

The Contractor's failure to maintain or to provide acceptable evidence that it maintains the Required Insurance shall constitute a material breach of the Contract, upon which the County immediately may withhold payments due to the Contractor, and/or suspend or terminate this Contract. The County, at its sole discretion, may obtain damages from the Contractor resulting from said breach. Alternatively, the County may purchase the Required Insurance, and without further notice to the Contractor, deduct the premium cost from sums due to the Contractor or pursue Contractor reimbursement.

8.24.6 Insurer Financial Ratings

Coverage shall be placed with insurers acceptable to the County with A.M. Best ratings of not less than A:VII unless otherwise approved by the County.

8.24.7 Contractor’s Insurance Shall Be Primary

The Contractor’s insurance policies, with respect to any claims related to this Contract, shall be primary with respect to all other sources of coverage available to the Contractor. Any County maintained insurance or self-insurance coverage shall be in excess of and not contribute to any Contractor coverage.

8.24.8 Waivers of Subrogation

To the fullest extent permitted by law, the Contractor hereby waives its rights and its insurer(s)’ rights of recovery against the County under all the Required Insurance for any loss arising from or relating to this Contract. The Contractor shall require its insurers to execute any waiver of subrogation endorsements which may be necessary to affect such waiver.

8.24.9 Subcontractor Insurance Coverage Requirements

The Contractor shall include all subcontractors as insureds under the Contractor's own policies or shall provide the County with each subcontractor's separate evidence of insurance coverage. The Contractor shall be responsible for verifying each subcontractor complies with the Required Insurance provisions herein and shall require that each subcontractor name the County and the Contractor as additional insureds on the subcontractor's General Liability policy. The Contractor shall obtain the County's prior review and approval of any subcontractor request for modification of the Required Insurance.

8.24.10 Deductibles and Self-Insured Retentions (SIRs)

The Contractor's policies shall not obligate the County to pay any portion of any Contractor deductible or SIR. The County retains the right to require the Contractor to reduce or eliminate policy deductibles and SIRs as respects the County, or to provide a bond guaranteeing the Contractor's payment of all deductibles and SIRs, including all related claims investigation, administration and defense expenses. Such bond shall be executed by a corporate surety licensed to transact business in the State of California.

8.24.11 Claims Made Coverage

If any part of the Required Insurance is written on a claims made basis, any policy retroactive date shall precede the effective date of this Contract. The Contractor understands and agrees it shall maintain such coverage for a period of not less than three (3) years following Contract expiration, termination or cancellation.

8.24.12 Application of Excess Liability Coverage

The Contractors may use a combination of primary, and excess insurance policies which provide coverage as broad as ("follow form" over) the underlying primary policies, to satisfy the Required Insurance provisions.

8.24.13 Separation of Insureds

All liability policies shall provide cross-liability coverage as would be afforded by the standard ISO (Insurance Services Office, Inc.) separation of insureds provision with no insured versus insured exclusions or limitations.

8.24.14 Alternative Risk Financing Programs

The County reserves the right to review, and then approve, the Contractor use of self-insurance, risk retention groups, risk purchasing groups, pooling arrangements and captive insurance to satisfy the Required Insurance provisions. The County and its Agents shall be designated as an Additional Covered Party under any approved program.

8.24.15 County Review and Approval of Insurance Requirements

The County reserves the right to review and adjust the Required Insurance provisions, conditioned upon the County's determination of changes in risk exposures.

8.25 Insurance Coverage

8.25.1 **Commercial General Liability** insurance (providing scope of coverage equivalent to ISO policy form CG 00 01), naming the County and its Agents as an additional insured, with limits of not less than:

General Aggregate:	$2 million
Products/Completed Operations Aggregate:	$1 million
Personal and Advertising Injury:	$1 million
Each Occurrence:	$1 million

8.25.2 **Automobile Liability** insurance (providing scope of coverage equivalent to ISO policy form CA 00 01) with limits of not less than $1 million for bodily injury and property damage, in combined or equivalent split limits, for each single accident. Insurance shall cover liability arising out of the Contractor's use of autos pursuant to this Contract, including owned, leased, hired, and/or non-owned autos, as each may be applicable.

8.25.3 **Workers Compensation and Employers' Liability** insurance or qualified self-insurance satisfying statutory requirements, which includes Employers' Liability coverage with limits of not less than $1 million per accident. If the Contractor will provide leased employees, or, is an employee leasing or temporary staffing firm or a professional employer organization (PEO), coverage also shall include an Alternate Employer Endorsement (providing scope of coverage equivalent to ISO policy form WC 00 03 01 A) naming the County as the Alternate Employer. The written notice shall be

provided to the County at least ten (10) days in advance of cancellation for non-payment of premium and thirty (30) days in advance for any other cancellation or policy change. If applicable to the Contractor's operations, coverage also shall be arranged to satisfy the requirements of any federal workers or workmen's compensation law or any federal occupational disease law.

8.25.4 Unique Insurance Coverage

8.25.4.1 Intentionally Omitted

8.25.4.2 Professional Liability-Errors and Omissions

Insurance covering Contractor's liability arising from or related to this Contract, with limits of not less than $1 million per claim and $2 million aggregate. Further, Contractor understands and agrees it shall maintain such coverage for a period of not less than three (3) years following this Agreement's expiration, termination or cancellation.

8.25.4.3 Intentionally Omitted

8.25.4.4 Intentionally Omitted

8.25.4.5 Technology Errors & Omissions Insurance

Insurance for liabilities arising from errors, omissions, or negligent acts in rendering or failing to render computer or information technology services and technology products. Coverage for violation of software copyright should be included. Technology services should at a minimum include (1) systems analysis; (2) systems programming; (3) data processing; (4) systems integration; (5) outsourcing including outsourcing development and design; (6) systems design, consulting, development and modification; (7) training services relating to computer software or hardware; (8) management, repair and maintenance of computer products, networks and systems; (9) marketing, selling, servicing, distributing, installing and maintaining computer hardware or software; (10) data entry, modification, verification, maintenance, storage, retrieval or preparation of data output, and any other services provided by the vendor with limits of not less than $2 million.

8.25.4.6 Cyber Liability Insurance

Insurance coverage providing protection against liability for (1) privacy breaches [liability arising from the loss or disclosure of confidential information no matter how it occurs]; (2) system breach; (3) denial or loss of service; (4) introduction, implantation, or spread of malicious software code; (5) unauthorized access to or use of computer systems with limits of not less than $2 million. No exclusion/restriction for unencrypted portable devices/media may be on the policy.

8.25.4.7 Intentionally Omitted

8.26 Liquidated Damages

8.26.1 If, in the judgment of the Chief Probation Officer, or his/her designee, the Contractor is deemed to be non-compliant with the terms and obligations assumed hereby, the Chief Probation Officer, or his/her designee, at his/her option, in addition to, or in lieu of, other remedies provided herein, may withhold the entire monthly payment or deduct pro rata from the Contractor's invoice for work not performed. A description of the work not performed and the amount to be withheld or deducted from payments to the Contractor from the County, will be forwarded to the Contractor by the Chief Probation Officer, or his/her designee, in a written notice describing the reasons for said action.

8.26.2 If the Chief Probation Officer, or his/her designee, determines that there are deficiencies in the performance of this Contract that the Chief Probation Officer, or his/her designee, deems are correctable by the Contractor over a certain time span, the Chief Probation Officer, or his/her designee, will provide a written notice to the Contractor to correct the deficiency within specified time frames. Should the Contractor fail to correct deficiencies within said time frame, the Chief Probation Officer, or his/her designee, may:

(a) Deduct from the Contractor's payment, pro rata, those applicable portions of the Monthly Contract Sum; and/or

(b) Deduct liquidated damages. The parties agree that it will be impracticable or extremely difficult to fix the extent of actual damages resulting from the failure of the Contractor to correct a deficiency within the specified time frame. The parties hereby agree that under the current circumstances a reasonable estimate of such damages is one hundred dollars

($100) per day per infraction, or as specified in the Exhibit U (Performance Requirements Summary (PRS) Chart) hereunder, and that the Contractor shall be liable to the County for liquidated damages in said amount. Said amount shall be deducted from the County's payment to the Contractor; and/or

(c) Upon giving five (5) days' notice to the Contractor for failure to correct the deficiencies, the County may correct any and all deficiencies and the total costs incurred by the County for completion of the work by an alternate source, whether it be County forces or separate private Contractor, will be deducted and forfeited from the payment to the Contractor from the County, as determined by the County.

8.26.3 The action noted in Subparagraph 8.26.2 shall not be construed as a penalty, but as adjustment of payment to the Contractor to recover the County cost due to the failure of the Contractor to complete or comply with the provisions of this Contract.

8.26.4 This paragraph shall not, in any manner, restrict or limit the County's right to damages for any breach of this Contract provided by law or as specified in the PRS or Subparagraph 8.26.2, and shall not, in any manner, restrict or limit the County's right to terminate this Contract as agreed to herein.

8.27 Most Favored Public Entity

If the Contractor's prices decline or should the Contractor at any time during the term of this Contract provide the same goods or services under similar quantity and delivery conditions to the State of California or any county, municipality, or district of the State at prices below those set forth in this Contract, then such lower prices shall be immediately extended to the County.

8.28 Nondiscrimination and Affirmative Action

8.28.1 The Contractor certifies and agrees that all persons employed by it, its affiliates, subsidiaries, or holding companies are and shall be treated equally without regard to or because of race, color, religion, ancestry, national origin, sex, age, physical or mental disability, marital status, or political affiliation, in compliance with all applicable Federal and State anti-discrimination laws and regulations.

8.28.2 The Contractor shall certify to, and comply with, the provisions of Exhibit D (Contractor's EEO Certification).

8.28.3 The Contractor shall take affirmative action to ensure that applicants are employed, and that employees are treated during employment, without regard to race, color, religion, ancestry, national origin, sex, age, physical or mental disability, marital status, or political affiliation, in compliance with all applicable Federal and State anti-discrimination laws and regulations. Such action shall include, but is not limited to: employment, upgrading, demotion, transfer, recruitment or recruitment advertising, layoff or termination, rates of pay or other forms of compensation, and selection for training, including apprenticeship.

8.28.4 The Contractor certifies and agrees that it will deal with its subcontractors, bidders, or vendors without regard to or because of race, color, religion, ancestry, national origin, sex, age, physical or mental disability, marital status, or political affiliation.

8.28.5 The Contractor certifies and agrees that it, its affiliates, subsidiaries, or holding companies shall comply with all applicable Federal and State laws and regulations to the end that no person shall, on the grounds of race, color, religion, ancestry, national origin, sex, age, physical or mental disability, marital status, or political affiliation, be excluded from participation in, be denied the benefits of, or be otherwise subjected to discrimination under this Contract or under any project, program, or activity supported by this Contract.

8.28.6 The Contractor shall allow County representatives access to the Contractor's employment records during regular business hours to verify compliance with the provisions of this Paragraph 8.28 (Nondiscrimination and Affirmative Action) when so requested by the County.

8.28.7 If the County finds that any provisions of this Paragraph 8.28 (Nondiscrimination and Affirmative Action) have been violated, such violation shall constitute a material breach of this Contract upon which the County may terminate or suspend this Contract. While the County reserves the right to determine independently that the anti-discrimination provisions of this Contract have been violated, in addition, a determination by the California Fair Employment and Housing Commission or the Federal Equal Employment Opportunity Commission that the Contractor has violated Federal or State anti-discrimination laws or regulations shall constitute a finding by the County that the Contractor has violated the anti-discrimination provisions of this Contract.

8.28.8 The parties agree that in the event the Contractor violates any of the anti-discrimination provisions of this Contract, the County shall, at its sole option, be entitled to the sum of five hundred dollars ($500) for each such violation pursuant to California Civil Code Section 1671 as liquidated damages in lieu of terminating or suspending this Contract.

8.29 Non Exclusivity

Nothing herein is intended nor shall be construed as creating any exclusive arrangement with the Contractor. This Contract shall not restrict County from acquiring similar, equal or like goods and/or services from other entities or sources.

8.30 Notice of Delays

Except as otherwise provided under this Contract, when either party has knowledge that any actual or potential situation is delaying or threatens to delay the timely performance of this Contract, that party shall, within one (1) business day, give notice thereof, including all relevant information with respect thereto, to the other party.

8.31 Notice of Disputes

The Contractor shall bring to the attention of the County's Program Manager and/or the County's Contract Manager any dispute between the County and the Contractor regarding the performance of services as stated in this Contract. If the County's Program Manager and/or the County's Contract Manager is not able to resolve the dispute, the Chief Probation Officer, or designee shall resolve it.

8.32 Notice to Employees Regarding the Federal Earned Income Credit

The Contractor shall notify its employees, and shall require each subcontractor to notify its employees, that they may be eligible for the Federal Earned Income Credit under the federal income tax laws. Such notice shall be provided in accordance with the requirements set forth in Internal Revenue Service Notice No. 1015.

8.33 Notice to Employees Regarding the Safely Surrendered Baby Law

The Contractor shall notify and provide to its employees, and shall require each subcontractor to notify and provide to its employees, information regarding the Safely Surrendered Baby Law, its implementation in Los Angeles County, and where and how to safely surrender a baby. The information is set forth in Exhibit I (Safely Surrendered Baby Law) of this

Contract. Additional information is available at https://lacounty.gov/residents/family-services/child-safety/safe-surrender/.

8.34 Notices

All notices or demands required or permitted to be given or made under this Contract shall be in writing and shall be hand delivered with signed receipt or mailed by first-class registered or certified mail, postage prepaid, addressed to the parties as identified in Exhibits E (County's Administration) and F (Contractor's Administration) and/or through email. Addresses may be changed by either party giving ten (10) days prior written notice thereof to the other party. The Chief Probation Officer or his/her designee shall have the authority to issue all notices or demands required or permitted by the County under this Contract.

8.35 Prohibition Against Inducement or Persuasion

Notwithstanding the above, the Contractor and the County agree that, during the term of this Contract and for a period of one year thereafter, neither party shall in any way intentionally induce or persuade any employee of one party to become an employee or agent of the other party. No bar exists against any hiring action initiated through a public announcement.

8.36 Public Records Act

8.36.1 Any documents submitted by the Contractor; all information obtained in connection with the County's right to audit and inspect the Contractor's documents, books, and accounting records pursuant to Paragraph 8.38 (Record Retention and Inspection-Audit Settlement) of this Contract; as well as those documents which were required to be submitted in response to the Request for Proposals (RFP) used in the solicitation process for this Contract, become the exclusive property of the County. All such documents become a matter of public record and shall be regarded as public records. Exceptions will be those elements in the California Government Code Section 7921 et seq. (Public Records Act) and which are marked "trade secret," "confidential," or "proprietary." The County shall not in any way be liable or responsible for the disclosure of any such records including, without limitation, those so marked, if disclosure is required by law, or by an order issued by a court of competent jurisdiction.

8.36.2 In the event the County is required to defend an action on a Public Records Act request for any of the aforementioned documents, information, books, records, and/or contents of a proposal marked "trade secret," "confidential," or "proprietary," the Contractor agrees

to defend and indemnify the County from all costs and expenses, including reasonable attorney's fees, in action or liability arising under the Public Records Act.

8.37 Publicity

8.37.1 The Contractor shall not disclose any details in connection with this Contract to any person or entity except as may be otherwise provided hereunder or required by law. However, in recognizing the Contractor's need to identify its services and related clients to sustain itself, the County shall not inhibit the Contractor from publishing its role under this Contract within the following conditions:

8.37.1.1 The Contractor shall develop all publicity material in a professional manner; and

8.37.1.2 During the term of this Contract, the Contractor shall not and shall not authorize another to, publish or disseminate any commercial advertisements, press releases, feature articles, or other materials using the name of the County without the prior written consent of the County's Program Manager. The County shall not unreasonably withhold written consent.

8.37.2 The Contractor may, without the prior written consent of the County, indicate in its proposals and sales materials that it has been awarded this Contract with the County of Los Angeles, provided that the requirements of this Paragraph 8.37 (Publicity) shall apply.

8.38 Record Retention and Inspection-Audit Settlement

8.38.1 The Contractor shall maintain accurate and complete financial records of its activities and operations relating to this Contract in accordance with generally accepted accounting principles. The Contractor shall also maintain accurate and complete employment and other records relating to its performance of this Contract. The Contractor agrees that the County, or its authorized representatives, shall have access to and the right to examine, audit, excerpt, copy, or transcribe any pertinent transaction, activity, or record relating to this Contract. All such material, including, but not limited to, all financial records, bank statements, cancelled checks or other proof of payment, timecards, sign-in/sign-out sheets and other time and employment records, and proprietary data and information, shall be kept and maintained by the Contractor and shall be made available to the County during the term of this Contract and for a period of five (5) years thereafter unless the County's written permission is given

to dispose of any such material prior to such time. All such material shall be maintained by the Contractor at a location in Los Angeles County, provided that if any such material is located outside Los Angeles County, then, at the County's option, the Contractor shall pay the County for travel, per diem, and other costs incurred by the County to examine, audit, excerpt, copy, or transcribe such material at such other location.

8.38.2 In the event that an audit of the Contractor is conducted specifically regarding this Contract by any Federal or State auditor, or by any auditor or accountant employed by the Contractor or otherwise, then the Contractor shall file a copy of such audit report with the County's Auditor-Controller within thirty (30) days of the Contractor's receipt thereof, unless otherwise provided by applicable Federal or State law or under this Contract. Subject to applicable law, the County shall make a reasonable effort to maintain the confidentiality of such audit report(s).

8.38.3 Failure on the part of the Contractor to comply with any of the provisions of this Paragraph 8.38 shall constitute a material breach of this Contract upon which the County may terminate or suspend this Contract.

8.38.4 If, at any time during the term of this Contract or within five (5) years after the expiration or termination of this Contract, representatives of the County conduct an audit of the Contractor regarding the work performed under this Contract, and if such audit finds that the County's dollar liability for any such work is less than payments made by the County to the Contractor, then the difference shall be either: a) repaid by the Contractor to the County by cash payment upon demand or b) at the sole option of the County's Auditor-Controller, deducted from any amounts due to the Contractor from the County, whether under this Contract or otherwise. If such audit finds that the County's dollar liability for such work is more than the payments made by the County to the Contractor, then the difference shall be paid to the Contractor by the County by cash payment, provided that in no event shall the County's maximum obligation for this Contract exceed the funds appropriated by the County for the purpose of this Contract.

8.38.5 Intentionally Omitted

8.39 Recycled Bond Paper

Consistent with the Board of Supervisors' policy to reduce the amount of solid waste deposited at the County landfills, the Contractor agrees to use recycled-content paper to the maximum extent possible on this Contract.

8.40 Subcontracting

8.40.1 The requirements of this Contract may not be subcontracted by the Contractor **without the advance approval of the County**. Any attempt by the Contractor to subcontract without the prior consent of the County may be deemed a material breach of this Contract.

8.40.2 If the Contractor desires to subcontract, the Contractor shall provide the following information promptly at the County's request:

8.40.2.1 A description of the work to be performed by the subcontractor;

8.40.2.2 A draft copy of the proposed subcontract; and

8.40.2.3 Other pertinent information and/or certifications requested by the County.

8.40.3 The Contractor shall indemnify, defend, and hold the County harmless with respect to the activities of each and every subcontractor in the same manner and to the same degree as if such subcontractor(s) were the Contractor employees.

8.40.4 The Contractor shall remain fully responsible for all performances required of it under this Contract, including those that the Contractor has determined to subcontract, notwithstanding the County's approval of the Contractor's proposed subcontract.

8.40.5 The County's consent to subcontract shall not waive the County's right to prior and continuing approval of any and all personnel, including subcontractor employees, providing services under this Contract. The Contractor is responsible to notify its subcontractors of this County right.

8.40.6 The County's Contract Manager is authorized to act for and on behalf of the County with respect to approval of any subcontract and subcontractor employees. After approval of the subcontract by the County, the Contractor shall forward a fully executed subcontract to the County for their files.

8.40.7 The Contractor shall be solely liable and responsible for all payments or other compensation to all subcontractors and their officers, employees, agents, and successors in interest arising through services performed hereunder, notwithstanding the County's consent to subcontract.

8.40.8 The Contractor shall obtain certificates of insurance, which establish that the subcontractor maintains all the programs of insurance required by the County from each approved subcontractor. Before any subcontractor employee may perform any work hereunder, the Contractor shall ensure delivery of such documents to:

Nelson D'Angelo, Contract Analyst
County of Los Angeles Probation Department
Contracts & Grants Management Division
9150 East Imperial Highway, Room D-29
Downey, CA 90242
Email address: Nelson.D'Angelo@probation.lacounty.gov
Fax#: (562) 658-2307

8.41 Termination for Breach of Warranty to Maintain Compliance with County's Child Support Compliance Program

Failure of the Contractor to maintain compliance with the requirements set forth in Paragraph 8.14 (Contractor's Warranty of Adherence to County's Child Support Compliance Program) shall constitute default under this Contract. Without limiting the rights and remedies available to the County under any other provision of this Contract, failure of the Contractor to cure such default within ninety (90) calendar days of written notice shall be grounds upon which the County may terminate this Contract pursuant to Paragraph 8.43 (Termination for Default) and pursue debarment of the Contractor, pursuant to County Code Chapter 2.202.

8.42 Termination for Convenience

8.42.1 This Contract may be terminated, in whole or in part, from time to time, when such action is deemed by the County, in its sole discretion, to be in its best interest. Termination of work hereunder shall be affected by notice of termination to the Contractor specifying the extent to which performance of work is terminated and the date upon which such termination becomes effective. The date upon which such termination becomes effective shall be no less than ten (10) days after the notice is sent.

8.42.2 After receipt of a notice of termination and except as otherwise directed by the County, the Contractor shall:

8.42.2.1 Stop work under this Contract on the date and to the extent specified in such notice, and

8.42.2.2 Complete performance of such part of the work as shall not have been terminated by such notice.

8.42.3 All material including books, records, documents, or other evidence bearing on the costs and expenses of the Contractor under this Contract shall be maintained by the Contractor in accordance with Paragraph 8.38 (Record Retention and Inspection-Audit Settlement).

8.43 Termination for Default

8.43.1 The County may, by written notice to the Contractor, terminate the whole or any part of this Contract, if, in the judgment of the County's Contract Manager:

8.43.1.1 The Contractor has materially breached this Contract; or

8.43.1.2 The Contractor fails to timely provide and/or satisfactorily perform any task, deliverable, service, or other work required either under this Contract; or

8.43.1.3 The Contractor fails to demonstrate a high probability of timely fulfillment of performance requirements under this Contract, or of any obligations of this Contract and in either case, fails to demonstrate convincing progress toward a cure within five (5) working days (or such longer period as the County may authorize in writing) after receipt of written notice from the County specifying such failure.

8.43.2 In the event that the County terminates this Contract in whole or in part as provided in Subparagraph 8.43.1, the County may procure, upon such terms and in such manner as the County may deem appropriate, goods and services similar to those so terminated. The Contractor shall be liable to the County for any and all excess costs incurred by the County, as determined by the County, for such similar goods and services. The Contractor shall continue the performance of this Contract to the extent not terminated under the provisions of this paragraph.

8.43.3 Except with respect to defaults of any subcontractor, the Contractor shall not be liable for any such excess costs of the type identified in Subparagraph 8.43.2 if its failure to perform this Contract arises out of causes beyond the control and without the fault or negligence of the Contractor. Such causes may include, but are not limited to: acts of God or of the public enemy, acts of the County in either its sovereign or contractual capacity, acts of Federal or State governments in their sovereign capacities, fires, floods, epidemics, quarantine restrictions, strikes, freight embargoes, and unusually severe weather; but in every case, the failure to perform must be beyond the control and without the fault or negligence of the

Contractor. If the failure to perform is caused by the default of a subcontractor, and if such default arises out of causes beyond the control of both the Contractor and the subcontractor, and without the fault or negligence of either of them, the Contractor shall not be liable for any such excess costs for failure to perform, unless the goods or services to be furnished by the subcontractor were obtainable from other sources in sufficient time to permit the Contractor to meet the required performance schedule. As used in this paragraph, the term "subcontractor(s)" means subcontractor(s) at any tier.

8.43.4 If, after the County has given notice of termination under the provisions of Paragraph 8.43 (Termination for Default) it is determined by the County that the Contractor was not in default under the provisions of Paragraph 8.43 (Termination for Default) or that the default was excusable under the provisions of Subparagraph 8.43.3, the rights and obligations of the parties shall be the same as if the notice of termination had been issued pursuant to Paragraph 8.42 (Termination for Convenience).

8.43.5 The rights and remedies of the County provided in this Paragraph 8.43 (Termination for Default) shall not be exclusive and are in addition to any other rights and remedies provided by law or under this Contract.

8.44 Termination for Improper Consideration

8.44.1 The County may, by written notice to the Contractor, immediately terminate the right of the Contractor to proceed under this Contract if it is found that consideration, in any form, was offered or given by the Contractor, either directly or through an intermediary, to any County officer, employee, or agent with the intent of securing this Contract or securing favorable treatment with respect to the award, amendment, or extension of this Contract or the making of any determinations with respect to the Contractor's performance pursuant to this Contract. In the event of such termination, the County shall be entitled to pursue the same remedies against the Contractor as it could pursue in the event of default by the Contractor.

8.44.2 The Contractor shall immediately report any attempt by a County officer or employee to solicit such improper consideration. The report shall be made either to the County manager charged with the supervision of the employee or to the Los Angeles County Fraud Hotline at (800) 544-6861 or https://fraud.lacounty.gov/.

8.44.3 Among other items, such improper consideration may take the form of cash, discounts, services, the provision of travel or entertainment, or tangible gifts.

8.45 Termination for Insolvency

8.45.1 The County may terminate this Contract forthwith in the event of the occurrence of any of the following:

8.45.1.1 Insolvency of the Contractor. The Contractor shall be deemed to be insolvent if it has ceased to pay its debts for at least sixty (60) days in the ordinary course of business or cannot pay its debts as they become due, whether or not a petition has been filed under the Federal Bankruptcy Code and whether or not the Contractor is insolvent within the meaning of the Federal Bankruptcy Code;

8.45.1.2 The filing of a voluntary or involuntary petition regarding the Contractor under the Federal Bankruptcy Code;

8.45.1.3 The appointment of a Receiver or Trustee for the Contractor; or

8.45.1.4 The execution by the Contractor of a general assignment for the benefit of creditors.

8.45.1.5 The rights and remedies of the County provided in this Paragraph 8.45 (Termination for Insolvency) shall not be exclusive and are in addition to any other rights and remedies provided by law or under this Contract.

8.46 Termination for Non-Adherence of County Lobbyist Ordinance

The Contractor, and each County Lobbyist or the County Lobbying firm as defined in County Code Section 2.160.010 retained by the Contractor, shall fully comply with the County's Lobbyist Ordinance, County Code Chapter 2.160. Failure on the part of the Contractor or any County Lobbyist or the County Lobbying firm retained by the Contractor to fully comply with the

County's Lobbyist Ordinance shall constitute a material breach of this Contract, upon which the County may in its sole discretion, immediately terminate or suspend this Contract.

8.47 Termination for Non-Appropriation of Funds

Notwithstanding any other provision of this Contract, the County shall not be obligated for the Contractor's performance hereunder or by any provision of this Contract during any of the County's future fiscal years unless and until the County's Board of Supervisors appropriates funds for this Contract in the County's Budget for each such future fiscal year. In the event that funds are not appropriated for this Contract, then this Contract shall terminate as of June 30 of the last fiscal year for which funds were appropriated. The County shall notify the Contractor in writing of any such non-allocation of funds at the earliest possible date.

8.48 Validity

If any provision of this Contract or the application thereof to any person or circumstance is held invalid, the remainder of this Contract and the application of such provision to other persons or circumstances shall not be affected thereby.

8.49 Waiver

No waiver by the County of any breach of any provision of this Contract shall constitute a waiver of any other breach or of such provision. Failure of the County to enforce at any time, or from time to time, any provision of this Contract shall not be construed as a waiver thereof. The rights and remedies set forth in this Paragraph 8.49 shall not be exclusive and are in addition to any other rights and remedies provided by law or under this Contract.

8.50 Warranty Against Contingent Fees

8.50.1 The Contractor warrants that no person or selling agency has been employed or retained to solicit or secure this Contract upon any Contract or understanding for a commission, percentage, brokerage, or contingent fee, excepting bona fide employees or bona fide established commercial or selling agencies maintained by the Contractor for the purpose of securing business.

8.50.2 For breach of this warranty, the County shall have the right to terminate this Contract and, at its sole discretion, deduct from the Contract price or consideration, or otherwise recover, the full amount of such commission, percentage, brokerage, or contingent fee.

8.51 Warranty of Compliance with County's Defaulted Property Tax Reduction Program

The Contractor acknowledges that the County has established a goal of ensuring that all individuals and businesses that benefit financially from the

County through contract are current in paying their property tax obligations (secured and unsecured roll) in order to mitigate the economic burden otherwise imposed upon the County and its taxpayers.

Unless the Contractor qualifies for an exemption or exclusion, the Contractor warrants and certifies that to the best of its knowledge it is now in compliance, and during the term of this Contract will maintain compliance, with Los Angeles County Code Chapter 2.206.

8.52 Termination for Breach of Warranty to Maintain Compliance with County's Defaulted Property Tax Reduction Program

Failure of the Contractor to maintain compliance with the requirements set forth in Paragraph 8.51 "Warranty of Compliance with County's Defaulted Property Tax Reduction Program" shall constitute default under this Contract. Without limiting the rights and remedies available to the County under any other provision of this Contract, failure of the Contractor to cure such default within ten (10) days of notice shall be grounds upon which the County may terminate this Contract and/or pursue debarment of the Contractor, pursuant to County Code Chapter 2.206.

8.53 Time Off for Voting

The Contractor shall notify its employees and shall require each subcontractor to notify and provide to its employees, information regarding the time off for voting law (Elections Code Section 14000). Not less than ten (10) days before every statewide election, every Contractor and subcontractors shall keep posted conspicuously at the place of work, if practicable, or elsewhere where it can be seen as employees come or go to their place of work, a notice setting forth the provisions of Section 14000.

8.54 Compliance with County's Zero Tolerance Policy on Human Trafficking

The Contractor acknowledges that the County has established a Zero Tolerance Policy on Human Trafficking prohibiting the Contractors from engaging in human trafficking.

If a Contractor or member of the Contractor's staff is convicted of a human trafficking offense, the County shall require that the Contractor or member of the Contractor's staff be removed immediately from performing services under the Contract. The County will not be under any obligation to disclose confidential information regarding the offenses other than those required by law.

Disqualification of any member of the Contractor's staff pursuant to this paragraph shall not relieve the Contractor of its obligation to complete all work in accordance with the terms and conditions of this Contract.

8.55 Intentionally Omitted

8.56 Compliance with Fair Chance Employment Hiring Practices

The Contractor, and its subcontractors, must comply with fair chance employment hiring practices set forth in California Government Code Section 12952. The Contractor's violation of this paragraph of the Contract may constitute a material breach of the Contract. In the event of such material breach, the County may, in its sole discretion, terminate the Contract.

8.57 Compliance with the County Policy of Equity

The Contractor acknowledges that the County takes its commitment to preserving the dignity and professionalism of the workplace very seriously, as set forth in the County Policy of Equity (CPOE) (https://ceop.lacounty.gov/). The Contractor further acknowledges that the County strives to provide a workplace free from discrimination, harassment, retaliation and inappropriate conduct based on a protected characteristic, and which may violate the CPOE. The Contractor, its employees and subcontractors acknowledge and certify receipt and understanding of the CPOE. Failure of the Contractor, its employees or its subcontractors to uphold the County's expectations of a workplace free from harassment and discrimination, including inappropriate conduct based on a protected characteristic, may subject the Contractor to termination of contractual agreements as well as civil liability.

8.58 Prohibition from Participation in Future Solicitation(s)

A Proposer, or a Contractor or its subsidiary or subcontractor ("Proposer/Contractor"), is prohibited from submitting a bid or proposal in a County solicitation if the Proposer/Contractor has provided advice or consultation for the solicitation. A Proposer/Contractor is also prohibited from submitting a bid or proposal in a County solicitation if the Proposer/Contractor has developed or prepared any of the solicitation materials on behalf of the County. A violation of this provision shall result in the disqualification of the Proposer/Contractor from participation in the County solicitation or the termination or cancellation of any resultant County contract. This provision shall survive the expiration, or other termination of this Agreement.

8.59 Injury and Illness Prevention Program

Contractor will be required to comply with the State of California's Cal OSHA's regulations. California Code of Regulations Title 8 Section 3203 requires all California employers to have a written, effective Injury and Illness Prevention Program (IIPP) that addresses hazards pertaining to the particular workplace covered by the program.

8.60 Campaign Contribution Prohibition Following Final Decision in Contract Proceeding

Pursuant to Government Code Section 84308, Contractor and its Subcontractors, are prohibited from making a contribution of more than $250 to a County officer for twelve (12) months after the date of the final decision in the proceeding involving this Contract. Failure to comply with the provisions of Government Code Section 84308 and of this paragraph, may be a material breach of this Contract as determined in the sole discretion of the County.

9 UNIQUE TERMS AND CONDITIONS

9.1 Intentionally Omitted

9.2 Health Insurance Portability and Accountability Act of 1996 (HIPAA)

The County is subject to the Administrative Simplification requirements and prohibitions of the Health Insurance Portability and Accountability Act of 1996, Public Law 104-191 (HIPAA), and regulations promulgated thereunder, including the Privacy, Security, Breach Notification, and Enforcement Rules at 45 Code of Federal Regulations (C.F.R.) Parts 160 and 164 (collectively, the "HIPAA Rules"). Under this Agreement, the Contractor provides services to the County and the Contractor creates, has access to, receives, maintains, or transmits Protected Health Information as defined in Exhibit N in order to provide those services. The County and the Contractor therefore agree to the terms of Exhibit N, "Business Associate Under Health Insurance Portability and Accountability Act of 1996 ("HIPAA").

9.3 Ownership of Materials, Software and Copyright

9.3.1 The County shall be the sole owner of all right, title and interest, including copyright, in and to all software plans, diagrams, facilities, and tools (hereafter "materials") which are originated or created through the Contractor's work pursuant to this Contract. The Contractor, for valuable consideration herein provided, shall execute all documents necessary to assign and transfer to, and vest in the County all of the Contractor's right, title and interest in

and to such original materials, including any copyright, patent and trade secret rights which arise pursuant to the Contractor's work under this Contract.

9.3.2 During the term of this Contract and for five (5) years thereafter, the Contractor shall maintain and provide security for all of the Contractor's working papers prepared under this Contract. The County shall have the right to inspect, copy and use at any time during and subsequent to the term of this Contract, any and all such working papers and all information contained therein.

9.3.3 Any and all materials, software and tools which are developed or were originally acquired by the Contractor outside the scope of this Contract, which the Contractor desires to use hereunder, and which the Contractor considers to be proprietary or confidential, must be specifically identified by the Contractor to the County's Program Manager as proprietary or confidential, and shall be plainly and prominently marked by the Contractor as "Proprietary" or "Confidential" on each appropriate page of any document containing such material.

9.3.4 The County will use reasonable means to ensure that the Contractor's proprietary and/or confidential items are safeguarded and held in confidence. The County agrees not to reproduce, distribute, or disclose to non-County entities any such proprietary and/or confidential items without the prior written consent of the Contractor.

9.3.5 Notwithstanding any other provision of this Contract, the County will not be obligated to the Contractor in any way under Subparagraph 9.3.4 for any of the Contractor's proprietary and/or confidential items which are not plainly and prominently marked with restrictive legends as required by Subparagraph 9.3.3 or for any disclosure which the County is required to make under any state or federal law or order of court.

9.3.6 All the rights and obligations of this Paragraph 9.3 shall survive the expiration or termination of this Contract.

9.4 Patent, Copyright and Trade Secret Indemnification

9.4.1 The Contractor shall indemnify, hold harmless and defend County from and against any and all liability, damages, costs, and expenses, including, but not limited to, defense costs and attorneys' fees, for or by reason of any actual or alleged infringement of any third party's patent or copyright, or any actual or alleged

unauthorized trade secret disclosure, arising from or related to the operation and utilization of the Contractor's work under this Contract. County shall inform the Contractor as soon as practicable of any claim or action alleging such infringement or unauthorized disclosure and shall support the Contractor's defense and settlement thereof.

9.4.2 In the event any equipment, part thereof, or software product becomes the subject of any complaint, claim, or proceeding alleging infringement or unauthorized disclosure, such that County's continued use of such item is formally restrained, enjoined, or subjected to a risk of damages, the Contractor, at its sole expense, and providing that County's continued use of the system is not materially impeded, shall either:

9.4.2.1 Procure for County all rights to continued use of the questioned equipment, part, or software product; or

9.4.2.2 Replace the questioned equipment, part, or software product with a non-questioned item; or

9.4.2.3 Modify the questioned equipment, part, or software so that it is free of claims.

9.4.3 The Contractor shall have no liability if the alleged infringement or unauthorized disclosure is based upon a use of the questioned product, either alone or in combination with other items not supplied by the Contractor, in a manner for which the questioned product was not designed nor intended.

9.5 Contractor's Charitable Activities Compliance

The Supervision of Trustees and Fundraisers for Charitable Purposes Act regulates entities receiving or raising charitable contributions. The "Nonprofit Integrity Act of 2004" (SB 1262, Chapter 919) (SB 1262, Chapter 919) increased Charitable Purposes Act requirements. By requiring Contractors to complete the Charitable Contributions Certification, Exhibit O, the County seeks to ensure that all County contractors which receive or raise charitable contributions comply with California law in order to protect the County and its taxpayers. A Contractor which receives or raises charitable contributions without complying with its obligations under California law commits a material breach subjecting it to either contract termination or debarment proceedings or both. (County Code Chapter 2.202)

9.6 Intentionally Omitted

9.7 Intentionally Omitted

9.8 Intentionally Omitted

9.9 Intentionally Omitted

10 SURVIVAL

In addition to any terms and conditions of this Agreement that expressly survive expiration or termination of this Agreement by their terms, the following provisions shall survive the expiration or termination of this Agreement for any reason:

Paragraph 1 (Applicable Documents)

Paragraph 2 (Definitions)

Paragraph 3 (Work)

Paragraph 5.4 (No Payment for Services Provided Following Expiration - Termination of Contract)

Paragraph 7.6 (Confidentiality)

Paragraph 8.1 (Amendments)

Paragraph 8.2 (Assignment and Delegation/Mergers or Acquisitions)

Paragraph 8.6.2

Paragraph 8.19 (Fair Labor Standards)

Paragraph 8.20 (Force Majeure)

Paragraph 8.21 (Governing Law, Jurisdiction, and Venue)

Paragraph 8.23 (Indemnification)

Paragraph 8.24 (General Provisions for all Insurance Coverage)

Paragraph 8.25 (Insurance Coverage)

Paragraph 8.26 (Liquidated Damages)

Paragraph 8.34 (Notices)

Paragraph 8.38 (Record Retention and Inspection/Audit Settlement)

Paragraph 8.42 (Termination for Convenience)

Paragraph 8.43 (Termination for Default)

Paragraph 8.48 (Validity)

Paragraph 8.49 (Wavier)

Paragraph 8.58 (Prohibition from Participation in Future Solicitation(s))

Paragraph 9.3 (Ownership of Materials, Software and Copyright)

Paragraph 9.4 (Patent, Copyright and Trade Secret Indemnification)

Paragraph 10 (Survival)

/

/

IN WITNESS WHEREOF, County and Contractor have caused this Contract to be executed on their behalf by their authorized representatives, the day, month, and year first above written. The person signing on behalf of the Contractor warrants that he or she is authorized to bind the Contractor, and attest under penalty of perjury to the truth and authenticity of representations made and documents submitted and incorporated as part of this Contract.

COUNTY OF LOS ANGELES
PROBATION DEPARTMENT

By: _____
GUILLERMO VIERA ROSA
CHIEF PROBATION OFFICER

NORTHWEST PROFESSIONAL
CONSORTIUM, INC.

By: _____

_____
Name (Typed or Printed)

_____
Title

APPROVED AS TO FORM:

DAWYN HARRISON
COUNTY COUNSEL

By: _____
JASON C. CARNEVALE
DEPUTY COUNTY COUNSEL

STATEMENT OF WORK

TABLE OF CONTENTS

SECTION	TITLE	PAGE
1.0	**SCOPE OF WORK**	**56**
2.0	**SPECIFIC TASKS**	**57**
3.0	**QUALITY CONTROL**	**60**
4.0	**QUALITY ASSURANCE PLAN**	**61**
5.0	**DEFINITIONS….**	**62**
6.0	**RESPONSIBILITIES**	**63**
	COUNTY	
	6.1 Personnel	63
	6.2 Intentionally Omitted	64
	CONTRACTOR	
	6.3 Project Director	64
	6.4 Personnel	64
	6.5 Intentionally Omitted	65
	6.6 Intentionally Omitted	65
	6.7 Intentionally Omitted	65
	6.8 Contractor's Office	65
7.0	**HOURS/DAYS OF WORK**	**66**
8.0	**INTENTIONALLY OMITTED**	**66**
9.0	**UNSCHEDULED WORK**	**66**
10.0	**INTENTIONALLY OMITTED**	**66**
11.0	**GREEN INITATIVES**	**66**
12.0	**PERFORMANCE REQUIREMENTS SUMMARY**	**66**

STATEMENT OF WORK (SOW)

1.0 SCOPE OF WORK

1.1 The Contractor shall provide services that will evaluate and report on the outcomes of Juvenile Justice Crime Prevention Act (JJCPA) programs for the Los Angeles County Probation Department (Probation). The objective of this Contract is for the Contractor to provide the required services identified herein in order to provide consultation for developing program evaluation design and metrics, conduct program and outcome analysis, conduct literature reviews of effective programs, provide annual gap analysis, and report on the JJCPA programs in compliance with JJCPA Program Outcomes, Office of Youth and Community Restoration (OYCR) rules/ requirements, and Probation requirements.

1.2 Contractor shall conduct evaluability assessments on existing programs and evaluate program implementation and efficacy which includes, but is not limited to:

1.2.1 Evaluability of Existing Programs and Services;

1.2.2 Actual Program Design;

1.2.3 Efficient Service Delivery using Quality Assurance measures;

1.2.4 Relevant and feasible Program Outcome measures;

1.2.5 Model-Adherence of Evidence-Based Practices/Programs;

1.2.6 Assessment of current programs for retention/deletion;

1.2.7 Assessment of current environment for new program development;

1.2.8 Scan of existing programs and services against annual population data to identify gaps in services and service areas; and

1.2.9 Per capita costs for each program.

1.3 Contractor shall ensure that research designs and methodologies are in compliance with the Administrative Rules of Court which governs research of court wards, which includes, but is not limited to:

1.3.1 Paying any and all incidental costs pertaining to research/record search;

1.3.2 Abiding by all laws regarding confidentiality and the policies and procedures of the Department of Children and Family Services (DCFS), Probation, and the court; ensure no unauthorized person

or agency has access to case specific information released to the petitioner;

1.3.3 Ensuring names and identifying information of youth are not used in any published documents (i.e., reports, evaluations);

1.3.4 Scheduling access with the appropriate departments;

1.3.5 Submitting all reports using case specific information for approval, prior to publication; and providing a copy of all research reports upon completion to the appropriate agency and the court.

1.4 Contractor shall present its findings and recommendations to the Juvenile Justice Coordinating Council (JJCC) annually.

1.5 The Contractor acknowledges that all services specifically and directly associated with the evaluation and reporting requirements of the JJCPA programs for the period of this contract are subject to the continued legislative JJCPA funding from the State.

1.6 Probation's release of data to Contractor for the purpose of fulfilling the terms of this contract is subject to the approval of the Presiding Judge of the Juvenile Court.

2.0 SPECIFIC TASKS

2.1 Contractor shall provide Technical Assistance, Research Expertise, Data and Statistical Analysis, and Report Generation which includes, but is not limited to:

2.1.1 Providing and submitting, on behalf of Probation, all program evaluations and reports as required by JJCPA, OYCR and JJCC; and

2.1.2 Submitting quarterly reports and annual reports on JJCPA evaluation results and ad hoc reports.

2.1.3 Providing presentations to the JJCC when requested.

2.2 <u>Technical Assistance</u>

Contractor shall provide technical assistance to Probation in program and service development against evidence-based and best practices in juvenile justice and direct ways to improve service delivery and program results. The technical assistance shall include, but not be limited to:

2.2.1 Interviewing program administrators about program goals, objectives, and activities as they relate to program outcomes. This shall include, but not be limited to: discussion of major program barriers and facilitators in providing services, issues in providing services, and the numbers and characteristics of youth to whom they provide services;

2.2.2 Assessing the education and experience of both administrators and line staff, and evaluating whether the staff have the proper skills to provide the required services; and

2.2.3 Assessing training/experience of staff in case management. Contractor shall provide reports by program and cluster/service area and shall provide Probation with copies of the report per program and cluster/service area on findings and recommendations determined upon completion of technical assistance.

2.2.4 Interviewing a sample of program staff to document what activities they conduct, services they provide, and the types of case management activities they provide. In addition, making a determination of whether staff are following the program model.

2.2.5 Interviewing a sample of program youth to document perspectives of impacted youth and families regarding program/service delivery.

2.2.6 Contractor shall provide an annual written report on each service provider delineating continuous process improvement recommendations for the service provider to improve program services and outcomes. Contractor shall work with Probation management and Probation contract monitors to determine timelines and tasks for implementation of the recommendations. This report will be based on statistical data obtained from 2.2.1 through 2.2.5, above. The ultimate goal for analyzing and implementing continuous process improvement recommendations is to reduce the variability within and between programs.

2.2.7 Contractor shall advise Probation about program design, data collection, data analyses and interpretation. The Contractor shall provide an annual report on how it relates to JJCPA programs. Such advice and counsel shall be compliant with criteria referred to in Section 2.2, above. Contractor shall assist Probation in conducting a review of existing JJCPA programs, Local Action Plans, service gaps, and juvenile crime trends.

2.2.8 Contractor, upon request by Probation, shall actively participate in Probation initiated meetings and conversations.

2.2.9 Contractor shall make accessible to Probation the Contractor's research team annually on business days in February through April to assist with review of the JJCPA application and Countywide Multiagency Juvenile Justice Plan and annually in August through September for the research team to provide corrective actions that Probation deems necessary in order to make the OYCR Annual Report compliant with JJCPA and OYCR requirements. Additionally, the research team shall provide assistance with any related JJCPA audit responses.

2.3 Research Expertise

Contractor shall provide research expertise to Probation. The research expertise shall include, but not be limited to:

2.3.1 Requesting documentation from service providers on the theoretical model utilized in developing program activities. Reviewing whether the theoretical model reflects consistency with juvenile justice research on effective/evidence-based programs. Reviewing in what ways the model deviates from the best practices: specifically, the model, practice, implementation, and anticipated results.

2.3.2 Reviewing management information systems to assess whether the quality and confidentiality of youth files are maintained properly.

2.3.3 Selecting an appropriate sample of case files in order to review the following:

2.3.3.1 The assessment, case planning and review methods, treatment, and dosage of services that are provided by provider.

2.3.3.2 Whether the case management (if applicable) reflects an individualized plan that addresses the unique needs of the youth and family.

2.3.3.3 The ongoing documentation of services, including dosage, quality/relevancy of the documentation, linkage to case plan, and impact of services (pre/post tests and efficacy).

2.3.3.4 The extent and range of documentation of services that are provided to selected youth.

2.3.3.5 The youth's criminal history and prior Probation and child welfare involvement.

2.3.4 Providing an overall analysis of the effectiveness of program concept, administration, implementation, linkage, case management, and outcome results.

2.4 Data and Statistical Analysis

Contractor shall provide data and statistical analysis to Probation. The data and statistical analysis shall include, but not be limited to:

2.4.1 An evaluation of all legislatively mandated and supplemental outcomes for all program youth (pre/post), including those with a comparison group;

2.4.2 As deemed necessary, Probation shall observe the above activities. This will enhance Probation's ability to monitor the implementation of recommendations to improve services and outcomes;

2.4.3 Contractor shall accept, process, analyze, and appropriately report on each electronic Excel or Access file (data collection form) that is delivered to Contractor by Probation; and

2.4.4 Contractor shall have access to program youth data that does not violate confidentiality rules and Probation deems relevant to project.

2.5 Reports Generation

2.5.1 Contractor shall provide ad-hoc, quarterly and annual reports to Probation to include information (or data) agreed upon by Contractor and Probation.

3.0 QUALITY CONTROL

The Contractor shall establish and maintain a Quality Control Plan to ensure that the terms of the Contract are met. The Contractor shall submit the plan as part of the proposal. The original plan and any amendments are subject to County review and approval, and shall include, but are not limited to, the following:

3.1 An inspection system covering all the services listed on Exhibit U (Performance Requirements Summary Chart). It must specify the activities to be inspected on a scheduled or unscheduled basis, how often inspections will be accomplished, and the title of the individual(s) who will perform the inspection.

3.2 The methods for identifying and preventing deficiencies in the quality of service before the level of performance becomes unacceptable.

3.3 A file of all inspections conducted by the Contractor and, if necessary, the corrective action taken. This documentation shall be made available as requested by the County during the term of the Contract as set forth in Paragraph 8.38 (Record Retention and Inspection-Audit Settlement) of the Contract.

3.4 The methods to ensure uninterrupted service to the County in the event of a strike of the County's or the Contractor's employees, or any other unusual occurrence (i.e., power loss or natural disaster) that would result in the Contractor's inability to perform the terms of the Contract.

3.5 The methods to ensure confidentiality of youth records and information while in the care of the Contractor's employees.

3.6 The methods to maintain security of records and prevent the loss or destruction of data.

4.0 QUALITY ASSURANCE PLAN

The County or its agent will evaluate the Contractor's performance under this Contract on not less than an annual basis. Such evaluation will include assessing the Contractor's compliance with all Contract terms and performance standards. Any deficiencies which the County determines are severe, continuing, or that may place performance of the Contract in jeopardy, will be reported to the Board of Supervisors. The report will include all remedial actions taken by the County and the Contractor. If the Contractor fails to implement appropriate remedial action, the County may terminate this Contract or impose other penalties as specified in this Contract.

The County will evaluate the Contractor's performance under this Contract using the quality assurance procedures specified in Exhibit U (Performance Requirements Summary Chart) or other such procedures as may be necessary to ascertain the Contractor's compliance with this Contract.

4.1 Performance Evaluation Meetings

The County's Program Manager may meet weekly with the Contractor's Project Director during the first three (3) months of the Contract if the County's Program Manager determines it necessary. However, a meeting will be held whenever a Contract Discrepancy Report (CDR) is issued. A mutual effort will be made to resolve all problems identified.

4.2 After the first three (3) months of operation, regular performance evaluation meetings shall be held monthly in accordance with a mutually agreed upon schedule, or as required by the County.

4.3 The County shall have the right to remove any Contractor personnel under this Contract, who are deemed unsatisfactory in the sole judgement of the County's Program Manager. The Contractor personnel will be removed and replaced by the Contractor within twenty-four (24) hours at the request of the County's Program Manager.

4.4 Contract Discrepancy Report

Verbal notification of a Contract discrepancy shall be made to the Contractor's Project Director whenever a Contract discrepancy is identified. The problem shall be resolved within a time mutually agreed upon by the County and the Contractor.

The County's Program Manager will determine whether a formal Contract Discrepancy Report shall be issued as referenced in Exhibit S (Contract Discrepancy Report). Upon receipt of a Contract Discrepancy Report, the Contractor is required to respond in writing to the County's Program Manager within five (5) business days, acknowledging the reported discrepancies, and presenting rebuttal evidence, if applicable. The Contractor shall submit a remedial plan to correct all deficiencies identified in the Contract Discrepancy Report to the County's Program Manager within ten (10) business days of receipt of the Contract Discrepancy Report.

4.5 County Observations

In addition to departmental contracting staff, other County personnel may observe performance, activities, and review documents relevant to this Contract at any time during normal business hours. However, these personnel may not unreasonably interfere with the Contractor's performance.

5.0 DEFINITIONS

5.1 Acceptable Quality Level Standard (AQLS) – A measure to express the variance from a standard before Probation can apply damages as specified in Exhibit U (Performance Requirements Summary Chart). An AQLS does not imply that the Contractor performed in a substandard way. It is required that the Contractor correct all defects whenever possible. A variance from AQLS can result in a credit to Probation against the monthly charge for the Contractor's services.

5.2 Contract Discrepancy Report (CDR) – A report prepared by the County's Program Manager to inform the Contractor of substandard service.

5.3 Contract Start Date – The date the Contractor begins work in accord with the terms of the Contract.

5.4 Contractor's Project Director – Person designated by the Contractor to administer Contract operations after the Contract award.

5.5 County's Contract Manager – Person designated by the County with actual and apparent authority on contractual and/or administrative matters relating to this Contract.

5.6 County's Contract Monitor – Person who monitors the Contract and provides reports to the County's Contract Manager and the County's Program Manager.

5.7 County's Program Manager – Person designated by the County to manage the operations under this Contract.

5.8 Liquidated Damages – The monetary amount deducted from the Contractor's payment due to non-compliance with the Contract and/or substandard performance.

5.9 Performance Requirements Summary (PRS) - The statement that identifies the key performance indicators of the Contract which will be evaluated by the County to ensure Contract performance standards are met.

5.10 Quality Assurance Plan - The plan developed by Probation specifically to monitor Contract compliance with the elements listed in the Performance Requirements Summary (PRS).

5.11 Quality Control Plan – All necessary measures taken by the Contractor to ensure that the quality of service meets Contract requirements regarding security, accuracy, timeliness, appearance, completeness, consistency and conformity to the requirements set forth in the Statement of Work.

5.12 Subcontractor – Any person, entity, or organization to which the Contractor has delegated any of its obligations hereunder in accordance with the Contract – Paragraph 8.40 "Subcontracting".

6.0 RESPONSIBILITIES

The County's and the Contractor's responsibilities are as follows:

COUNTY

6.1 Personnel

The County will administer the Contract according to the Contract, Paragraph 6, Administration of Contract - County. Specific duties will include:

6.1.1 Monitoring the Contractor's performance in the daily operation of this Contract.

6.1.2 Providing direction to the Contractor in areas relating to policy, information and procedural requirements.

6.1.3 Preparing Amendments in accordance with the Contract, Paragraph 8, Standard Terms and Conditions, Subparagraph 8.1 Amendments.

6.2 Intentionally Omitted

CONTRACTOR

6.3 Project Director

6.3.1 The Contractor shall provide its own full-time officer or employee as the Project Director and clearly identify the person in the proposal. The Project Director/authorized agent shall be available for telephone contact between 8:00 a.m. and 5:00 p.m., PT, Monday through Friday, excluding the County holidays. The Project Director shall provide management and coordination of this Contract and shall act as the sole contact person with the County.

6.3.2 When Contract work is performed at times other than described above or when the Project Director cannot be present, and with prior approval of the County's Program Manager, an equally responsible agent shall be designated to act as the Project Director.

6.3.3 The Project Director shall hold a Ph.D, be a current employee of the firm and have provided social science or criminal justice research for a minimum of three (3) years within the last five (5) years.

6.3.4 The Project Director shall have actual and apparent authority to act for the Contractor on all matters relating to the daily operation of the Contract. The Project Director/authorized agent shall read, write, speak, and understand English.

6.3.5 The Project Director shall be available between 8:00 a.m. to 5:00 p.m., PT, Monday through Friday excluding County holidays, to meet with County personnel designated by the County to discuss problem areas.

6.3.6 The County shall have exclusive right to review and approve the Project Director. The County shall have the exclusive right to remove the Project Director/authorized agent and any replacement recommended by the Contractor.

6.4 Personnel

6.4.1 The Contractor shall provide competent staff to perform the terms of the Contract. The County shall have the exclusive right to review and approve all staff prior to assignment.

6.4.2 The Contractor shall ensure that by the first day of employment, all persons working on this Contract have signed a confidentiality form that meets the standards of the County of Los Angeles Probation Department regarding access to confidential Criminal Offender Record Information (CORI). **The Contractor shall retain the original CORI form and forward a copy to the County's Program Manager within five (5) business days of start of employment.** The CORI form is listed in Exhibit T (Confidentiality of CORI Information).

6.4.3 All personnel must be able to read, write, spell, speak, and understand English.

6.4.4 The County has the absolute right to approve or disapprove all of the Contractor's staff who perform work hereunder and any proposed changes to the Contractor's staff. The Contractor shall immediately remove and replace any employee from work on this Contract within twenty-four (24) hours after a request by the County's Contract Manager.

6.4.5 The County reserves the right to have the County's Program Manager or designated alternate, interview all prospective employees of the Contractor.

6.4.6 The Contractor shall be required to conduct a background check of all employees and agents as set forth in Paragraph 7.5 (Background and Security Investigations) of the Contract.

6.4.7 The Contractor shall provide the County's Program Manager with a current list of employees and keep this list updated during the Contract period.

6.4.8 The Contractor shall not employ any person under the age of twenty-one (21) years unless the Contractor receives written approval by the County.

6.5 Intentionally Omitted

6.6 Intentionally Omitted

6.7 Intentionally Omitted

6.8 Contractor's Office

The Contractor shall maintain an office with a telephone in the company's name where the Contractor conducts business. The office shall be staffed during the hours of 8:00 a.m. to 5:00 p.m. P.T, Monday through Friday, by

at least one employee who can respond to inquiries and complaints about the Contractor's performance of the Contract. When the office is closed, an answering service shall be provided to receive calls. **The Contractor shall answer calls received by the answering service within two (2) hours of receipt of the call.**

7.0 HOURS/DAYS OF WORK

The Contractor shall be required to provide services 8:00 a.m. and 5:00 p.m., PT, Monday through Friday, excluding the County holidays, and as requested by mutual agreement.

8.0 INTENTIONALLY OMITTED

9.0 UNSCHEDULED WORK

The Contractor shall be required to provide services Monday through Friday 8:00 a.m. to 5:00 p.m. and as requested by mutual agreement.

10.0 INTENTIONALLY OMITTED

11.0 GREEN INITIATIVES

11.1 The Contractor shall use reasonable efforts to initiate "green" practices for environmental and energy conservation benefits.

11.2 The Contractor shall notify County's Program Manager of the Contractor's new green initiatives prior to the Contract commencement.

12.0 PERFORMANCE REQUIREMENTS SUMMARY

12.1 All listings of services used in the Performance Requirements Summary (PRS) are intended to be completely consistent with the Contract and the Statement of Work (SOW), and are not meant in any case to create, extend, revise, or expand any obligation of the Contractor beyond that defined in the Contract and the SOW. In any case of apparent inconsistency between services as stated in the Contract, SOW and the PRS, the meaning apparent in the Contract and the SOW will prevail. If any service seems to be created in the PRS which is not clearly set forth in the Contract and the SOW, that service will be null and void and place no obligation on the Contractor.

12.2 A standard level of performance will be required of the Contractor for the required services. Exhibit U (Performance Requirements Summary Chart) summarizes the required services, performance standards, maximum allowable deviation from the standards, methods of surveillance to be used by the County, and liquidated damages to be imposed for unacceptable performance. The County will evaluate the Contractor's

performance under this Contract using the quality assurance procedures specified in Exhibit U (Performance Requirements Summary Chart) or other such procedures as may be necessary to ascertain Contractor compliance with this Contract. Failure of the Contractor to achieve this standard can result in an assessment of liquidated damages against the Contractor's monthly payment as determined by the County.

12.3 When the Contractor's performance does not conform to the terms of this Contract, the County will have the option to apply the following remedies:

12.3.1 Require the Contractor to implement a formal corrective action plan, subject to approval by the County. In the plan, the Contractor must include reasons for the substandard performance, specify steps to return performance to an acceptable level, and monitoring methods to prevent recurrence.

12.3.2 Reduce payment to the Contractor by a computed amount based on the assessment fee(s) in the PRS.

12.3.3 Reduce, suspend or cancel this Contract for systematic, deliberate misrepresentations or substandard levels of performance.

12.3.4 Failure of the Contractor to comply with the County's request(s) to improve performance or to perform work specified within ten (10) business days shall constitute a breach of Contract, and authorize the County to have the service(s) performed by another. The entire cost of the replacement work due to the Contractor's breach, as solely determined by the County, shall be credited to the County on the Contractor's future invoice.

This subparagraph does not limit the County's exclusive right to terminate the Contract upon ten (10) business days' written notice, with or without cause, as provided for in Paragraph 8.42 (Termination for Convenience) of the Contract.

/

/

Exhibit B

BUDGET SHEET FOR PROGRAM EVALUATION SERVICES UNDER THE JUVENILE JUSTICE CRIME PREVENTION ACT (JJCPA)

COSTS

Payroll:	Ave. FTE	Hourly Rate	Ave. Monthly Cost
Senior Research Associate (Project Director)	.26	$223	$9,886.33
Research Associate	.54	$186	$17,406.50
Analyst/Researcher	.34	$154	$8,983.33

Total staff cost: $435,314

Note: Hourly rates are fully loaded rates inclusive of salary, fringe/benefits, taxes, insurance, and indirect expenses (overhead, general & administrative costs).

Travel expenses:	$5,512
Institutional Review Board (IRB):	$3,000
Engagement expenses for youth interviews:	$500
Data costs:	$2,000
Background checks:	$648
Additional cyber insurance:	$3,026

Total Misc. S & S: $14,686

Total Costs: $450,000

Total Ave. Monthly Cost: $37,500

*All travel expenses shall be approved in advance by the County Program Manager.

INTENTIONALLY OMITTED

CONTRACTOR'S EEO CERTIFICATION

_____
Company Name

_____
Address

_____
Internal Revenue Service Employer Identification Number

GENERAL

In accordance with provisions of the County Code of the County of Los Angeles, the Proposer certifies and agrees that all persons employed by such firm, its affiliates, subsidiaries, or holding companies are and will be treated equally by the firm without regard to or because of race, religion, ancestry, national origin, or sex and in compliance with all anti-discrimination laws of the United States of America and the State of California.

CERTIFICATION	YES	NO
1. Proposer has written policy statement prohibiting discrimination in all phases of employment.	( )	( )
2. Proposer periodically conducts a self-analysis or utilization analysis of its work force.	( )	( )
3. Proposer has a system for determining if its employment practices are discriminatory against protected groups.	( )	( )
4. When problem areas are identified in employment practices, Proposer has a system for taking reasonable corrective action to include establishment of goal and/or timetables.	( )	( )

_____ _____
Signature Date

_____
Name and Title of Signer (please print)

COUNTY'S ADMINISTRATION

_____

CONTRACT NO.

COUNTY'S CONTRACT MANAGER:

Name:	Tasha Howard
Title:	Division Manager, Contracts and Grants Division
Address:	9150 East Imperial Highway, Room C-29
	Downey, CA 90242
Telephone:	562-940-2728
Facsimile	562-658-2307
E-Mail Address:	Latasha.Howard@probation.lacounty.gov

COUNTY'S PROGRAM MANAGER:

Name:	Sharon Hawkins
Title:	Director
Address:	9150 East Imperial Highway
	Downey, CA 90242
Telephone:	562-319-7341
E-Mail Address:	Sharon Hawkins@probation.lacounty.gov

COUNTY'S CONTRACT ANALYST:

Name:	Nelson D'Angelo
Title:	Contract Analyst
Address:	9150 East Imperial Highway, Room D-29
	Downey, CA 90242
Telephone:	562-940-20799
Facsimile	562-940-0807
E-Mail Address:	Nelson.D'Angelo@probation.lacounty.gov

COUNTY'S CONTRACT MONITOR:

Name:	Juanita Guerrero
Title:	Manager
Address:	9150 East Imperial Highway
	Downey, CA 90242
Telephone:	
Facsimile	
E-Mail Address:	Juanita.Guerrero@probation.lacounty.gov

CONTRACTOR'S ADMINISTRATION

CONTRACTOR'S NAME

CONTRACT NO: _____

CONTRACTOR'S PROJECT DIRECTOR:

Name: _____

Title: _____

Address: _____

_____

Telephone: _____

Facsimile _____

E-Mail Address: _____

CONTRACTOR'S AUTHORIZED OFFICIAL(S)

Name: _____

Title: _____

Address: _____

_____

Telephone: _____

Facsimile _____

E-Mail Address: _____

NOTICES TO CONTRACTOR SHALL BE SENT TO THE FOLLOWING:

Name: _____

Title: _____

Address: _____

_____

Telephone: _____

Facsimile _____

E-Mail Address: _____

CONTRACTOR ACKNOWLEDGEMENT AND CONFIDENTIALITY AGREEMENT

CONTRACTOR NAME _____ Contract No._____

GENERAL INFORMATION:

The Contractor referenced above has entered into a Contract with the County of Los Angeles to provide certain services to the County. The County requires the Corporation to sign this Contractor Acknowledgement and Confidentiality Agreement.

CONTRACTOR ACKNOWLEDGEMENT:

Contractor understands and agrees that the Contractor employees, consultants, Outsourced Vendors and independent Contractors (Contractor's Staff) that will provide services in the above referenced agreement are Contractor's sole responsibility. Contractor understands and agrees that Contractor's Staff must rely exclusively upon Contractor for payment of salary and any and all other benefits payable by virtue of Contractor Staff's performance of work under the above-referenced Contract.

Contractor understands and agrees that Contractor's Staff are not employees of the County of Los Angeles for any purpose whatsoever and that Contractor's Staff do not have and will not acquire any rights or benefits of any kind from the County of Los Angeles by virtue of my performance of work under the above-referenced Contract. Contractor understands and agrees that Contractor's Staff will not acquire any rights or benefits from the County of Los Angeles pursuant to any agreement between any person or entity and the County of Los Angeles.

CONFIDENTIALITY AGREEMENT:

Contractor and Contractor's Staff may be involved with work pertaining to services provided by the County of Los Angeles and, if so, Contractor and Contractor's Staff may have access to confidential data and information pertaining to persons and/or entities receiving services from the County. In addition, Contractor and Contractor's Staff may also have access to proprietary information supplied by other vendors doing business with the County of Los Angeles. The County has a legal obligation to protect all such confidential data and information in its possession, especially data and information concerning health, criminal, and welfare recipient records. Contractor and Contractor's Staff understand that if they are involved in County work, the County must ensure that Contractor and Contractor's Staff, will protect the confidentiality of such data and information. Consequently, Contractor must sign this Confidentiality Agreement as a condition of work to be provided by Contractor's Staff for the County.

Contractor and Contractor's Staff hereby agrees that they will not divulge to any unauthorized person any data or information obtained while performing work pursuant to the above-referenced Contract between Contractor and the County of Los Angeles. Contractor and Contractor's Staff agree to forward all requests for the release of any data or information received to County's Program Manager.

Contractor and Contractor's Staff agree to keep confidential all health, criminal, and welfare recipient records and all data and information pertaining to persons and/or entities receiving services from the County, design concepts, algorithms, programs, formats, documentation, Contractor proprietary information and all other original materials produced, created, or provided to Contractor and Contractor's Staff under the above-referenced Contract. Contractor and Contractor's Staff agree to protect these confidential materials against disclosure to other than Contractor or County employees who have a need to know the information. Contractor and Contractor's Staff agree that if proprietary information supplied by other County vendors is provided to me during this employment, Contractor and Contractor's Staff shall keep such information confidential.

Contractor and Contractor's Staff agree to report any and all violations of this agreement by Contractor and Contractor's Staff and/or by any other person of whom Contractor and Contractor's Staff become aware.

Contractor and Contractor's Staff acknowledge that violation of this agreement may subject Contractor and Contractor's Staff to civil and/or criminal action and that the County of Los Angeles may seek all possible legal redress.

SIGNATURE: _____ DATE: _____/_____/_____

PRINTED NAME: _____

POSITION: _____

CONTRACTOR EMPLOYEE ACKNOWLEDGEMENT AND CONFIDENTIALITY AGREEMENT

(Note: This certification is to be executed and returned to County with Contractor's executed Contract. Work cannot begin on the Contract until County receives this executed document.)

Contractor Name _____ Contract No._____

Employee Name _____

GENERAL INFORMATION:

Your employer referenced above has entered into a Contract with the County of Los Angeles to provide certain services to the County. The County requires your signature on this Contractor Employee Acknowledgement and Confidentiality Agreement.

EMPLOYEE ACKNOWLEDGEMENT:

I understand and agree that the Contractor referenced above is my sole employer for purposes of the above-referenced Contract. I understand and agree that I must rely exclusively upon my employer for payment of salary and any and all other benefits payable to me or on my behalf by virtue of my performance of work under the above-referenced Contract.

I understand and agree that I am not an employee of the County of Los Angeles for any purpose whatsoever and that I do not have and will not acquire any rights or benefits of any kind from the County of Los Angeles by virtue of my performance of work under the above-referenced Contract. I understand and agree that I do not have and will not acquire any rights or benefits from the County of Los Angeles pursuant to any agreement between any person or entity and the County of Los Angeles.

I understand and agree that I may be required to undergo a background and security investigation(s). I understand and agree that my continued performance of work under the above-referenced Contract is contingent upon my passing, to the satisfaction of the County, any and all such investigations. I understand and agree that my failure to pass, to the satisfaction of the County, any such investigation shall result in my immediate release from performance under this and/or any future Contract.

CONFIDENTIALITY AGREEMENT:

I may be involved with work pertaining to services provided by the County of Los Angeles and, if so, I may have access to confidential data and information pertaining to persons and/or entities receiving services from the County. In addition, I may also have access to proprietary information supplied by other vendors doing business with the County of Los Angeles. The County has a legal obligation to protect all such confidential data and information in its possession, especially data and information concerning health, criminal, and welfare recipient records. I understand that if I am involved in County work, the County must ensure that I, too, will protect the confidentiality of such data and information. Consequently, I understand that I must sign this agreement as a condition of my work to be provided by my employer for the County. I have read this agreement and have taken due time to consider it prior to signing.

I hereby agree that I will not divulge to any unauthorized person any data or information obtained while performing work pursuant to the above-referenced Contract between my employer and the County of Los Angeles. I agree to forward all requests for the release of any data or information received by me to my immediate supervisor.

I agree to keep confidential all health, criminal, and welfare recipient records and all data and information pertaining to persons and/or entities receiving services from the County, design concepts, algorithms, programs, formats, documentation, Contractor proprietary information and all other original materials produced, created, or provided to or by me under the above-referenced Contract. I agree to protect these confidential materials against disclosure to other than my employer or County employees who have a need to know the information. I agree that if proprietary information supplied by other County vendors is provided to me during this employment, I shall keep such information confidential.

I agree to report to my immediate supervisor any and all violations of this agreement by myself and/or by any other person of whom I become aware. I agree to return all confidential materials to my immediate supervisor upon completion of this Contract or termination of my employment with my employer, whichever occurs first.

SIGNATURE: _____ DATE: _____/_____/_____

PRINTED NAME: _____

POSITION: _____

CONTRACTOR NON-EMPLOYEE ACKNOWLEDGEMENT AND CONFIDENTIALITY AGREEMENT

(Note: This certification is to be executed and returned to County with Contractor's executed Contract. Work cannot begin on the Contract until County receives this executed document.)

Contractor Name _____ Contract No._____

Non-Employee Name _____

GENERAL INFORMATION:

The Contractor referenced above has entered into a Contract with the County of Los Angeles to provide certain services to the County. The County requires your signature on this Contractor Non-Employee Acknowledgement and Confidentiality Agreement.

NON-EMPLOYEE ACKNOWLEDGEMENT:

I understand and agree that the Contractor referenced above has exclusive control for purposes of the above-referenced Contract. I understand and agree that I must rely exclusively upon the Contractor referenced above for payment of salary and any and all other benefits payable to me or on my behalf by virtue of my performance of work under the above-referenced Contract.

I understand and agree that I am not an employee of the County of Los Angeles for any purpose whatsoever and that I do not have and will not acquire any rights or benefits of any kind from the County of Los Angeles by virtue of my performance of work under the above-referenced Contract. I understand and agree that I do not have and will not acquire any rights or benefits from the County of Los Angeles pursuant to any agreement between any person or entity and the County of Los Angeles.

I understand and agree that I may be required to undergo a background and security investigation(s). I understand and agree that my continued performance of work under the above-referenced Contract is contingent upon my passing, to the satisfaction of the County, any and all such investigations. I understand and agree that my failure to pass, to the satisfaction of the County, any such investigation shall result in my immediate release from performance under this and/or any future Contract.

CONFIDENTIALITY AGREEMENT:

I may be involved with work pertaining to services provided by the County of Los Angeles and, if so, I may have access to confidential data and information pertaining to persons and/or entities receiving services from the County. In addition, I may also have access to proprietary information supplied by other vendors doing business with the County of Los Angeles. The County has a legal obligation to protect all such confidential data and information in its possession, especially data and information concerning health, criminal, and welfare recipient records. I understand that if I am involved in County work, the County must ensure that I, too, will protect the confidentiality of such data and information. Consequently, I understand that I must sign this agreement as a condition of my work to be provided by the above-referenced Contractor for the County. I have read this agreement and have taken due time to consider it prior to signing.

I hereby agree that I will not divulge to any unauthorized person any data or information obtained while performing work pursuant to the above-referenced Contract between the above-referenced Contractor and the County of Los Angeles. I agree to forward all requests for the release of any data or information received by me to the above-referenced Contractor.

I agree to keep confidential all health, criminal, and welfare recipient records and all data and information pertaining to persons and/or entities receiving services from the County, design concepts, algorithms, programs, formats, documentation, Contractor proprietary information, and all other original materials produced, created, or provided to or by me under the above-referenced Contract. I agree to protect these confidential materials against disclosure to other than the above-referenced Contractor or County employees who have a need to know the information. I agree that if proprietary information supplied by other County vendors is provided to me, I shall keep such information confidential.

I agree to report to the above-referenced Contractor any and all violations of this agreement by myself and/or by any other person of whom I become aware. I agree to return all confidential materials to the above-referenced Contractor upon completion of this Contract or termination of my services hereunder, whichever occurs first.

SIGNATURE: _____ DATE: _____/_____/_____

PRINTED NAME: _____

POSITION: _____

EMPLOYEE'S ACKNOWLEDGEMENT OF EMPLOYER

I understand that _____ is my sole employer for purposes of this employment.

I rely exclusively upon _____ for payment of salary and any and all other benefits payable to me on my behalf during the period of this employment.

I understand and agree that I am not an employee of Los Angeles County for any purpose and that I do not have and will not acquire any rights or benefits of any kind from the County of Los Angeles during the period of this employment.

I understand and agree that I do not have and will not acquire any rights or benefits pursuant to any agreement between my employer _____ and the County of Los Angeles.

ACKNOWLEDGED AND RECEIVED:

SIGNATURE: _____

DATE:_____

NAME:_____
Print

Original must be signed by each employee by first day of employment and must be retained by Contractor(s)

Copy must be forwarded by Contractor(s) to County Worker's Compensation Division with the Los Angeles County Department of Human Resources, Workers' Compensation Division, Claims Section, 3333 Wilshire Boulevard, Los Angeles, California 90010, within five (5) business days

Title 2 ADMINISTRATION
Chapter 2.203.010 through 2.203.090
CONTRACTOR EMPLOYEE JURY SERVICE

2.203.010 Findings.

The board of supervisors makes the following findings. The county of Los Angeles allows its permanent, full-time employees unlimited jury service at their regular pay. Unfortunately, many businesses do not offer or are reducing or even eliminating compensation to employees who serve on juries. This creates a potential financial hardship for employees who do not receive their pay when called to jury service, and those employees often seek to be excused from having to serve. Although changes in the court rules make it more difficult to excuse a potential juror on grounds of financial hardship, potential jurors continue to be excused on this basis, especially from longer trials. This reduces the number of potential jurors and increases the burden on those employers, such as the county of Los Angeles, who pay their permanent, full-time employees while on juror duty. For these reasons, the county of Los Angeles has determined that it is appropriate to require that the businesses with which the county contracts possess reasonable jury service policies. (Ord. 2002-0015 § 1 (part), 2002)

2.203.020 Definitions.

The following definitions shall be applicable to this chapter:

A. "Contractor" means a person, partnership, corporation or other entity that has a contract with the county or a subcontract with a county Contractor and has received or will receive an aggregate sum of $50,000 or more in any 12-month period under one or more such contracts or subcontracts.

B. "Employee" means any California resident who is a full-time employee of a Contractor under the laws of California.

C. "Contract" means any agreement to provide goods to, or perform services for or on behalf of, the county but does not include:

1. A contract where the board finds that special circumstances exist that justify a waiver of the requirements of this chapter; or

2. A contract where Federal or State law or a condition of a Federal or State program mandates the use of a particular Contractor; or

3. A purchase made through a State or Federal contract; or

4. A monopoly purchase that is exclusive and proprietary to a specific manufacturer, distributor, or reseller, and must match and inter-member with existing supplies, equipment or systems maintained by the county pursuant to the Los Angeles County Purchasing Policy and Procedures Manual, Section P-3700 or a successor provision; or

5. A revolving fund (petty cash) purchase pursuant to the Los Angeles County Fiscal Manual, Section 4.4.0 or a successor provision; or

6. A purchase card purchase pursuant to the Los Angeles County Purchasing Policy and Procedures Manual, Section P-2810 or a successor provision; or

7. A non-agreement purchase with a value of less than $5,000 pursuant to the Los Angeles County Purchasing Policy and Procedures Manual, Section A-0300 or a successor provision; or

8. A bona fide emergency purchase pursuant to the Los Angeles County Purchasing Policy and Procedures Manual, Section PP-1100 or a successor provision.

D. "Full time" means 40 hours or more worked per week, or a lesser number of hours if:

1. The lesser number is a recognized industry standard as determined by the chief administrative officer, or

2. The Contractor has a long-standing practice that defines the lesser number of hours as full time.

E. "County" means the county of Los Angeles or any public entities for which the board of supervisors is the governing body. (Ord. 2002-0040 § 1, 2002: Ord. 2002-0015 § 1 (part), 2002)

2.203.030 Applicability.

This chapter shall apply to Contractors who enter into contracts that commence after July 11, 2002. This chapter shall also apply to Contractors with existing contracts that are extended into option years that commence after July 11, 2002. Contracts that commence after May 28, 2002, but before July 11, 2002, shall be subject to the provisions of this chapter only if the solicitations for such contracts stated that the chapter would be applicable. (Ord. 2002-0040 § 2, 2002: Ord. 2002-0015 § 1 (part), 2002)

2.203.040 Contractor Jury Service Policy.

A Contractor shall have and adhere to a written policy that provides that its employees shall receive from the contractor, on an annual basis, no less than five days of regular pay for actual jury service. The policy may provide that employees shall deposit any fees received for such jury service with the Contractor or that the Contractor deduct from the employees' regular pay the fees received for jury service. (Ord. 2002-0015 § 1 (part), 2002)

2.203.050 Other Provisions.

A. Administration. The chief administrative officer shall be responsible for the administration of this chapter. The chief administrative officer may, with the advice of county counsel, issue interpretations of the provisions of this chapter and shall issue written instructions on the implementation and ongoing administration of this chapter. Such instructions may provide for the delegation of functions to other county departments.

B. Compliance Certification. At the time of seeking a contract, a Contractor shall certify to the county that it has and adheres to a policy consistent with this chapter or will have and adhere to such a policy prior to award of the contract. (Ord. 2002-0015 § 1 (part), 2002)

2.203.060 Enforcement and Remedies.

For a Contractor's violation of any provision of this chapter, the county department head responsible for administering the contract may do one or more of the following:

1. Recommend to the board of supervisors the termination of the contract; and/or,

2. Pursuant to chapter 2.202, seek the debarment of the Contractor. (Ord. 2002-0015 § 1 (part), 2002)

2.203.070. Exceptions.

A. Other Laws. This chapter shall not be interpreted or applied to any Contractor or to any employee in a manner inconsistent with the laws of the United States or California.

B. Collective Bargaining Agreements. This chapter shall be superseded by a collective bargaining agreement that expressly so provides.

C. Small Business. This chapter shall not be applied to any Contractor that meets all of the following:

1. Has ten or fewer employees during the contract period; and,

2. Has annual gross revenues in the preceding twelve months which, if added to the annual amount of the contract awarded, are less than $500,000; and,

3. Is not an affiliate or subsidiary of a business dominant in its field of operation.

"Dominant in its field of operation" means having more than ten employees and annual gross revenues in the preceding twelve months that, if added to the annual amount of the contract awarded, exceed $500,000.

"Affiliate or subsidiary of a business dominant in its field of operation" means a business which is at least 20 percent owned by a business dominant in its field of operation, or by partners, officers, directors, majority stockholders, or their equivalent, of a business dominant in that field of operation. (Ord. 2002-0015 § 1 (part), 2002)

2.203.090. Severability.

If any provision of this chapter is found invalid by a court of competent jurisdiction, the remaining provisions shall remain in full force and effect. (Ord. 2002-0015 § 1 (part), 2002)

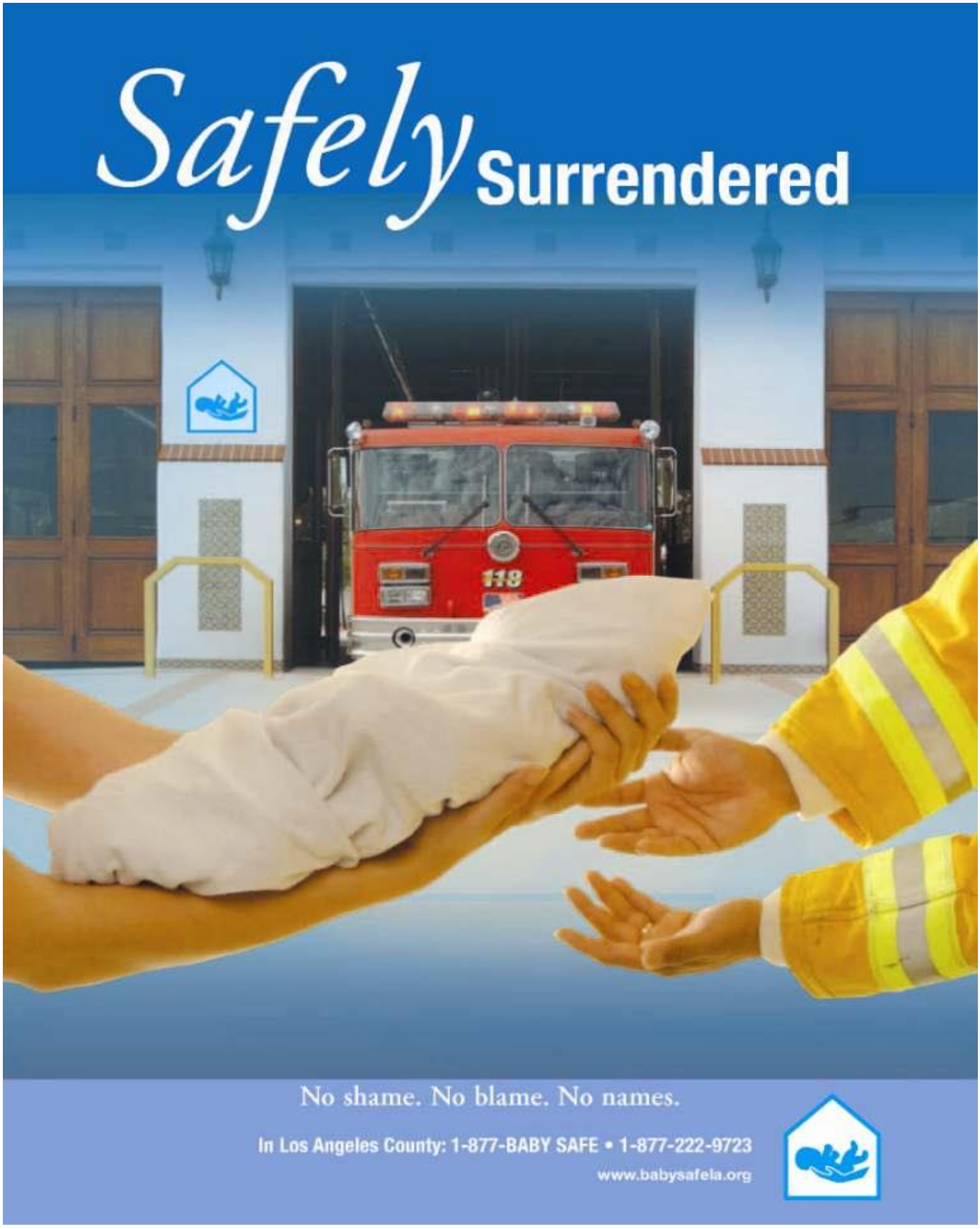
Safely Surrendered
No shame. No blame. No names.
In Los Angeles County: 1-877-BABY SAFE • 1-877-222-9723
www.babysafela.org

Safely Surrendered Baby Law

In Los Angeles County: 1 877 BABY SAFE 1 877 222 9723
www.babysafela.org

What is the Safely Surrendered Baby Law?

California's Safely Surrendered Baby Law allows parents or other persons, with lawful custody, which means anyone to whom the parent has given permission to confidentially surrender a baby. As long as the baby is three days (72 hours) of age or younger and has not been abused or neglected, the baby may be surrendered without fear of arrest or prosecution.

How does it work?

A distressed parent who is unable or unwilling to care for a baby can legally, confidentially, and safely surrender a baby within three days (72 hours) of birth. The baby must be handed to an employee at a hospital or fire station in Los Angeles County. As long as the baby shows no sign of abuse or neglect, no name or other information is required. In case the parent changes his or her mind at a later date and wants the baby back, staff will use bracelets to help connect them to each other. One bracelet will be placed on the baby, and a matching bracelet will be given to the parent or other surrendering adult.

What if a parent wants the baby back?

Parents who change their minds can begin the process of reclaiming their baby within 14 days. These parents should call the Los Angeles County Department of Children and Family Services at **1-800-540-4000.**

Can only a parent bring in the baby?

No. While in most cases a parent will bring in the baby, the Law allows other people to bring in the baby if they have lawful custody.

Does the parent or surrendering adult have to call before bringing in the baby?

No. A parent or surrendering adult can bring in a baby anytime, 24 hours a day, 7 days a week, as long as the parent or surrendering adult surrenders the baby to someone who works at the hospital or fire station.

Does the parent or surrendering adult have to tell anything to the people taking the baby?

No. However, hospital or fire station personnel will ask the surrendering party to fill out a questionnaire designed to gather important medical history information, which is very useful in caring for the baby. The questionnaire includes a stamped return envelope and can be sent in at a later time.

What happens to the baby?

The baby will be examined and given medical treatment. Upon release from the hospital, social workers immediately place the baby in a safe and loving home and begin the adoption process.

What happens to the parent or surrendering adult?

Once the parent or surrendering adult surrenders the baby to hospital or fire station personnel, they may leave at any time.

Why is California doing this?

The purpose of the **Safely Surrendered Baby Law** is to protect babies from being abandoned, hurt or killed by their parents. You may have heard tragic stories of babies left in dumpsters or public bathrooms. Their parents may have been under severe emotional distress. The mothers may have hidden their pregnancies, fearful of what would happen if their families found out. Because they were afraid and had no one or nowhere to turn for help, they abandoned their babies. Abandoning a baby is illegal and places the baby in extreme danger. Too often, it results in the baby's death. The **Safely Surrendered Baby Law** prevents this tragedy from ever happening again in California.

A baby's story



Early in the morning on April 9, 2005, a healthy baby boy was safely surrendered to nurses at Harbor-UCLA Medical Center. The woman who brought the baby to the hospital identified herself as the baby's aunt and stated the baby's mother had asked her to bring the baby to the hospital on her behalf. The aunt was given a bracelet with a number matching the anklet placed on the baby; this would provide some identification in the event the mother changed her mind about surrendering the baby and wished to reclaim the baby in the 14-day period allowed by the Law. The aunt was also provided with a medical questionnaire and said she would have the mother complete and mail back in the stamped return envelope provided. The baby was examined by medical staff and pronounced healthy and full-term. He was placed with a loving family that had been approved to adopt him by the Department of Children and Family Services.

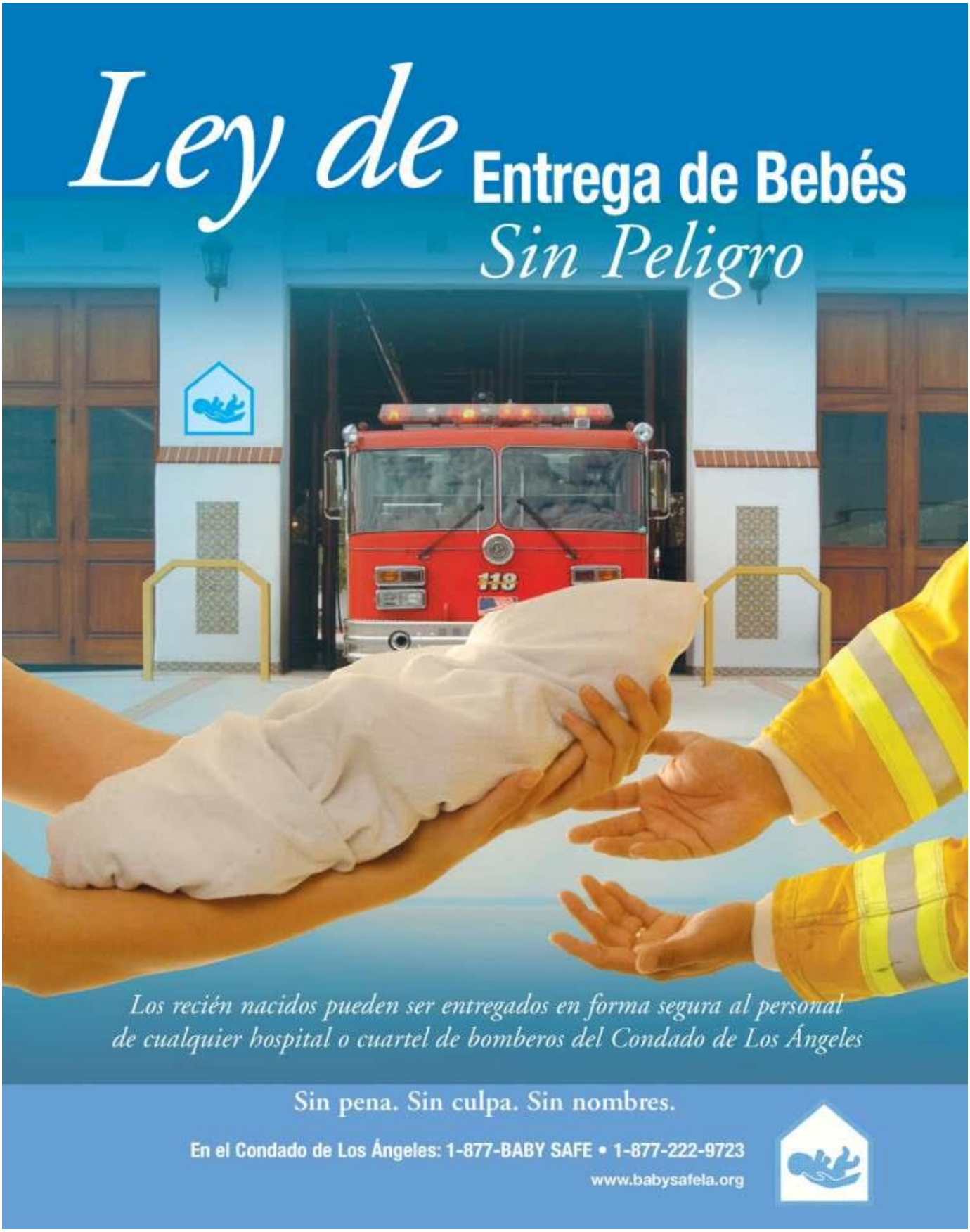
Ley de Entrega de Bebés Sin Peligro
118
Los recién nacidos pueden ser entregados en forma segura al personal de cualquier hospital o cuartel de bomberos del Condado de Los Ángeles
Sin pena. Sin culpa. Sin nombres.
En el Condado de Los Ángeles: 1-877-BABY SAFE • 1-877-222-9723
www.babysafela.org

En el Condado de Los Ángeles: 1-877-BABY SAFE • 1-877-222-9723
www.babysafela.org

Ley de Entrega de Bebés *Sin Peligro*

¿Qué es la Ley de Entrega de Bebés sin Peligro?

La Ley de Entrega de Bebés sin Peligro de California permite la entrega confidencial de un recién nacido por parte de sus padres u otras personas con custodia legal, es decir cualquier persona a quien los padres le hayan dado permiso. Siempre que el bebé tenga tres días (72 horas) de vida o menos, y no haya sufrido abuso ni negligencia, pueden entregar al recién nacido sin temor de ser arrestados o procesados.

Cada recién nacido se merece la oportunidad de tener una vida saludable. Si alguien que usted conoce está pensando en abandonar a un recién nacido, infórmele que tiene otras opciones. Hasta tres días (72 horas) después del nacimiento, se puede entregar un recién nacido al personal de cualquier hospital o cuartel de bomberos del condado de Los Angeles.

¿Cómo funciona?

El padre/madre con dificultades que no pueda o no quiera cuidar de su recién nacido puede entregarlo en forma legal, confidencial y segura dentro de los tres días (72 horas) del nacimiento. El bebé debe ser entregado a un empleado de cualquier hospital o cuartel de bomberos del Condado de Los Ángeles. Siempre que el bebé no presente signos de abuso o negligencia, no será necesario suministrar nombres ni información alguna. Si el padre/madre cambia de opinión posteriormente y desea recuperar a su bebé, los trabajadores utilizarán brazaletes para poder vincularlos. El bebé llevará un brazalete y el padre/madre o el adulto que lo entregue recibirá un brazalete igual.

¿Qué pasa si el padre/madre desea recuperar a su bebé?

Los padres que cambien de opinión pueden comenzar el proceso de reclamar a su recién nacido dentro de los 14 días. Estos padres deberán llamar al Departamento de Servicios para Niños y Familias (Department of Children and Family Services) del Condado de Los Ángeles al 1-800-540-4000.

¿Sólo los padres podrán llevar al recién nacido?

No. Si bien en la mayoría de los casos son los padres los que llevan al bebé, la ley permite que otras personas lo hagan *si tienen custodia legal.*

¿Los padres o el adulto que entrega al bebé deben llamar antes de llevar al bebé?

No. El padre/madre o adulto puede llevar al bebé en cualquier momento, las 24 horas del día, los 7 días de la semana, siempre y cuando entreguen a su bebé a un empleado del hospital o cuartel de bomberos.

¿Es necesario que el padre/madre o adulto diga algo a las personas que reciben al bebé?

No. Sin embargo, el personal del hospital o cuartel de bomberos le pedirá a la persona que entregue al bebé que llene un cuestionario con la finalidad de recabar antecedentes médicos importantes, que resultan de gran utilidad para cuidar bien del bebé. El cuestionario incluye un sobre con el sello postal pagado para enviarlo en otro momento.

¿Qué pasará con el bebé?

El bebé será examinado y le brindarán atención médica. Cuando le den el alta del hospital, los trabajadores sociales inmediatamente ubicarán al bebé en un hogar seguro donde estará bien atendido, y se comenzará el proceso de adopción.

¿Qué pasará con el padre/madre o adulto que entregue al bebé?

Una vez que los padres o adulto hayan entregado al bebé al personal del hospital o cuartel de bomberos, pueden irse en cualquier momento.

¿Por qué se está haciendo esto en California? ?

La finalidad de la **Ley de Entrega de Bebés sin Peligro** es proteger a los bebés para que no sean abandonados, lastimados o muertos por sus padres. Usted probablemente haya escuchado historias trágicas sobre bebés abandonados en basureros o en baños públicos. Los padres de esos bebés probablemente hayan estado pasando por dificultades emocionales graves. Las madres pueden haber ocultado su embarazo, por temor a lo que pasaría si sus familias se enteraran. Abandonaron a sus bebés porque tenían miedo y no tenían nadie a quien pedir ayuda. El abandono de un recién nacido es ilegal y pone al bebé en una situación de peligro extremo. Muy a menudo el abandono provoca la muerte del bebé. La **Ley de Entrega de Bebés sin Peligro** impide que vuelva a suceder esta tragedia en California.

Historia de un bebé



A la mañana temprano del día 9 de abril de 2005, se entregó un recién nacido saludable a las enfermeras del Harbor-UCLA Medical Center. La mujer que llevó el recién nacido al hospital se dio a conocer como la tía del bebé, y dijo que la madre le había pedido que llevara al bebé al hospital en su nombre. Le entregaron a la tía un brazalete con un número que coincidía con la pulsera del bebé; esto serviría como identificación en caso de que la madre cambiara de opinión con respecto a la entrega del bebé y decidiera recuperarlo dentro del período de 14 días que permite esta ley. También le dieron a la tía un cuestionario médico, y ella dijo que la madre lo llenaría y lo enviaría de vuelta dentro del sobre con franqueo pagado que le habían dado. El personal médico examinó al bebé y se determinó que estaba saludable y a término. El bebé fue ubicado con una buena familia que ya había sido aprobada para adoptarlo por el Departamento de Servicios para Niños y Familias.

INTENTIONALLY OMITTED

**BUSINESS ASSOCIATE AGREEMENT
UNDER THE HEALTH INSURANCE PORTABILITY
AND ACCOUNTABILITY ACT OF 1996 (HIPAA)**

County is a Covered Entity as defined by, and subject to the requirements and prohibitions of, the Administrative Simplification provisions of the Health Insurance Portability and Accountability Act of 1996, Public Law 104-191 (HIPAA), and regulations promulgated thereunder, including the Privacy, Security, Breach Notification, and Enforcement Rules at 45 Code of Federal Regulations (C.F.R.) Parts 160 and 164 (collectively, the "HIPAA Rules").

Contractor performs or provides functions, activities or services to County that require Contractor in order to provide such functions, activities or services to create, access, receive, maintain, and/or transmit information that includes or that may include Protected Health Information, as defined by the HIPAA Rules. As such, Contractor is a Business Associate, as defined by the HIPAA Rules, and is therefore subject to those provisions of the HIPAA Rules that are applicable to Business Associates.

The HIPAA Rules require a written agreement ("Business Associate Agreement") between County and Contractor in order to mandate certain protections for the privacy and security of Protected Health Information, and these HIPAA Rules prohibit the disclosure to or use of Protected Health Information by Contractor if such an agreement is not in place.

This Business Associate Agreement and its provisions are intended to protect the privacy and provide for the security of Protected Health Information disclosed to or used by Contractor in compliance with the HIPAA Rules.

Therefore, the parties agree as follows:

1. DEFINITIONS

1.1 "Breach" has the same meaning as the term "breach" at 45 C.F.R. § 164.402.

1.2 "Business Associate" has the same meaning as the term "business associate" at 45 C.F.R. § 160.103. For the convenience of the parties, a "business associate" is a person or entity, other than a member of the workforce of covered entity, who performs functions or activities on behalf of, or provides certain services to, a covered entity that involve access by the business associate to Protected Health Information. A "business associate" also is a subcontractor that creates, receives, maintains, or transmits Protected Health Information on behalf of another business associate. And in reference to the party to this Business Associate Agreement "Business Associate" shall mean Contractor.

1.3 "Covered Entity" has the same meaning as the term “covered entity” at 45 C.F.R. § 160.103, and in reference to the party to this Business Associate Agreement, "Covered Entity" shall mean County.

1.4 "Data Aggregation" has the same meaning as the term "data aggregation" at 45 C.F.R. § 164.501.

1.5 "De-identification" refers to the de-identification standard at 45 C.F.R. § 164.514.

1.6 "Designated Record Set" has the same meaning as the term "designated record set" at 45 C.F.R. § 164.501.

1.7 "Disclose" and "Disclosure" mean, with respect to Protected Health Information, the release, transfer, provision of access to, or divulging in any other manner of Protected Health Information outside Business Associate's internal operations or to other than its workforce. (See 45 C.F.R. § 160.103.)

1.8 "Electronic Health Record" means an electronic record of health-related information on an individual that is created, gathered, managed, and consulted by authorized health care clinicians and staff. (See 42 U.S. C. § 17921.)

1.9 "Electronic Media" has the same meaning as the term "electronic media" at 45 C.F.R. § 160.103. For the convenience of the parties, electronic media means (1) Electronic storage material on which data is or may be recorded electronically, including, for example, devices in computers (hard drives) and any removable/transportable digital memory medium, such as magnetic tape or disk, optical disk, or digital memory card; (2) Transmission media used to exchange information already in electronic storage media. Transmission media include, for example, the Internet, extranet or intranet, leased lines, dial-up lines, private networks, and the physical movement of removable/transportable electronic storage media. Certain transmissions, including of paper, via facsimile, and of voice, via telephone, are not considered to be transmissions via electronic media if the information being exchanged did not exist in electronic form immediately before the transmission.

1.10 "Electronic Protected Health Information" has the same meaning as the term "electronic protected health information" at 45 C.F.R. § 160.103, limited to Protected Health Information created or received by Business Associate from or on behalf of Covered Entity. For the convenience of the parties, Electronic Protected Health Information means Protected Health Information that is (i) transmitted by electronic media; (ii) maintained in electronic media.

1.11 "Health Care Operations" has the same meaning as the term "health care operations" at 45 C.F.R. § 164.501.

1.12 "Individual" has the same meaning as the term "individual" at 45 C.F.R. § 160.103. For the convenience of the parties, Individual means the person who is the subject of Protected Health Information and shall include a person who qualifies as a personal representative in accordance with 45 C.F.R. § 164.502 (g).

1.13 "Law Enforcement Official" has the same meaning as the term "law enforcement official" at 45 C.F.R. § 164.103.

1.14 "Minimum Necessary" refers to the minimum necessary standard at 45 C.F.R. § 164.502 (b).

1.15 “Protected Health Information” has the same meaning as the term “protected health information” at 45 C.F.R. § 160.103, limited to the information created or received by Business Associate from or on behalf of Covered Entity. For the convenience of the parties, Protected Health Information includes information that (i) relates to the past, present or future physical or mental health or condition of an Individual; the provision of health care to an Individual, or the past, present or future payment for the provision of health care to an Individual; (ii) identifies the Individual (or for which there is a reasonable basis for believing that the information can be used to identify the Individual); and (iii) is created, received, maintained, or transmitted by Business Associate from or on behalf of Covered Entity, and includes Protected Health Information that is made accessible to Business Associate by Covered Entity. “Protected Health Information” includes Electronic Protected Health Information.

1.16 “Required by Law” " has the same meaning as the term "required by law" at 45 C.F.R. § 164.103.

1.17 "Secretary" has the same meaning as the term "secretary" at 45 C.F.R. § 160.103

1.18 "Security Incident” has the same meaning as the term "security incident" at 45 C.F.R. § 164.304.

1.19 "Services” means, unless otherwise specified, those functions, activities, or services in the applicable underlying Agreement, Contract, Master Agreement, Work Order, or Purchase Order or other service arrangement, with or without payment, that gives rise to Contractor's status as a Business Associate.

1.20 "Subcontractor" has the same meaning as the term "subcontractor" at 45 C.F.R. § 160.103.

1.21 "Unsecured Protected Health Information" has the same meaning as the term “unsecured protected health information" at 45 C.F.R. § 164.402.

1.22 “Use” or “Uses” means, with respect to Protected Health Information, the sharing, employment, application, utilization, examination or analysis of such Information within Business Associate’s internal operations. (See 45 C.F.R § 164.103.)

1.23 Terms used, but not otherwise defined in this Business Associate Agreement, have the same meaning as those terms in the HIPAA Rules.

2. PERMITTED AND REQUIRED USES AND DISCLOSURES OF PROTECTED HEALTH INFORMATION

2.1 Business Associate may only Use and/or Disclose Protected Health Information as necessary to perform Services, and/or as necessary to comply with the obligations of this Business Associate Agreement.

2.2 Business Associate may Use Protected Health Information for de-identification of the information if de-identification of the information is required to provide Services.

2.3 Business Associate may Use or Disclose Protected Health Information as Required by Law.

2.4 Business Associate shall make Uses and Disclosures and requests for Protected Health Information consistent with the Covered Entity's applicable Minimum Necessary policies and procedures.

2.5 Business Associate may Use Protected Health Information as necessary for the proper management and administration of its business or to carry out its legal responsibilities.

2.6 Business Associate may Disclose Protected Health Information as necessary for the proper management and administration of its business or to carry out its legal responsibilities, provided the Disclosure is Required by Law or Business Associate obtains reasonable assurances from the person to whom the Protected Health Information is disclosed (i.e., the recipient) that it will be held confidentially and Used or further Disclosed only as Required by Law or for the purposes for which it was disclosed to the recipient and the recipient notifies Business Associate of any instances of which it is aware in which the confidentiality of the Protected Health Information has been breached.

2.7 Business Associate may provide Data Aggregation services relating to Covered Entity's Health Care Operations if such Data Aggregation services are necessary in order to provide Services.

3. PROHIBITED USES AND DISCLOSURES OF PROTECTED HEALTH INFORMATION

3.1 Business Associate shall not Use or Disclose Protected Health Information other than as permitted or required by this Business Associate Agreement or as Required by Law.

3.2 Business Associate shall not Use or Disclose Protected Health Information in a manner that would violate Subpart E of 45 C.F.R. Part 164 if done by Covered Entity, except for the specific Uses and Disclosures set forth in Sections 2.5 and 2.6.

3.3 Business Associate shall not Use or Disclose Protected Health Information for de-identification of the information except as set forth in section 2.2.

4. OBLIGATIONS TO SAFEGUARD PROTECTED HEALTH INFORMATION

4.1 Business Associate shall implement, use, and maintain appropriate safeguards to prevent the Use or Disclosure of Protected Health Information other than as provided for by this Business Associate Agreement.

4.2 Business Associate shall comply with Subpart C of 45 C.F.R Part 164 with respect to Electronic Protected Health Information, to prevent the Use or Disclosure of such information other than as provided for by this Business Associate Agreement.

5. REPORTING NON-PERMITTED USES OR DISCLOSURES, SECURITY INCIDENTS, AND BREACHES OF UNSECURED PROTECTED HEALTH INFORMATION

5.1 Business Associate shall report to Covered Entity any Use or Disclosure of Protected Health Information not permitted by this Business Associate Agreement, any Security Incident, and/ or any Breach of Unsecured Protected Health Information as further described in Sections 5.1.1, 5.1.2, and 5.1.3.

5.1.1 Business Associate shall report to Covered Entity any Use or Disclosure of Protected Health Information by Business Associate, its employees, representatives, agents or Subcontractors not provided for by this Agreement of which Business Associate becomes aware.

5.1.2 Business Associate shall report to Covered Entity any Security Incident of which Business Associate becomes aware.

5.1.3. Business Associate shall report to Covered Entity any Breach by Business Associate, its employees, representatives, agents, workforce members, or Subcontractors of Unsecured Protected Health Information that is known to Business Associate or, by exercising reasonable diligence, would have been known to Business Associate. Business Associate shall be deemed to have knowledge of a Breach of Unsecured Protected Health Information if the Breach is known, or by exercising reasonable diligence would have been known, to any person, other than the person committing the Breach, who is an employee, officer, or other agent of Business Associate, including a Subcontractor, as determined in accordance with the federal common law of agency.

5.2 Except as provided in Section 5.3, for any reporting required by Section 5.1, Business Associate shall provide, to the extent available, all information required by, and within the times frames specified in, Sections 5.2.1 and 5.2.2.

5.2.1 Business Associate shall make an immediate telephonic report upon discovery of the non-permitted Use or Disclosure of Protected Health Information, Security Incident or Breach of Unsecured Protected Health Information to **(562) 940-3335** that minimally includes:

(a) A brief description of what happened, including the date of the non-permitted Use or Disclosure, Security Incident, or Breach and the date of Discovery of the non-permitted Use or Disclosure, Security Incident, or Breach, if known;

(b) The number of Individuals whose Protected Health Information is involved;

(c) A description of the specific type of Protected Health Information involved in the non-permitted Use or Disclosure, Security Incident, or Breach (such as whether full name, social security number, date of birth, home address, account number, diagnosis, disability code or other types of information were involved);

(d) The name and contact information for a person highly knowledge of the facts and circumstances of the non-permitted Use or Disclosure of PHI, Security Incident, or Breach.

5.2.2 Business Associate shall make a written report without unreasonable delay and in no event later than three (3) business days from the date of discovery by Business Associate of the non-permitted Use or Disclosure of Protected Health Information, Security Incident, or Breach of Unsecured Protected Health Information and to the **HIPAA Compliance Officer at: Hall of Records, County of Los Angeles, Chief Executive Office, Risk Management Branch-Office of Privacy, 320 W. Temple Street, 7th Floor, Los Angeles, California 90012, PRIVACY@ceo.lacounty.gov,** that includes, to the extent possible:

(a) A brief description of what happened, including the date of the non-permitted Use or Disclosure, Security Incident, or Breach and the date of Discovery of the non-permitted Use or Disclosure, Security Incident, or Breach, if known;

(b) The number of Individuals whose Protected Health Information is involved;

(c) A description of the specific type of Protected Health Information involved in the non-permitted Use or Disclosure, Security Incident, or Breach (such as whether full name, social security number, date

of birth, home address, account number, diagnosis, disability code or other types of information were involved);

(d) The identification of each Individual whose Unsecured Protected Health Information has been, or is reasonably believed by Business Associate to have been, accessed, acquired, Used, or Disclosed;

(e) Any other information necessary to conduct an assessment of whether notification to the Individual(s) under 45 C.F.R. § 164.404 is required;

(f) Any steps Business Associate believes that the Individual(s) could take to protect him or herself from potential harm from the non-permitted Use or Disclosure, Security Incident, or Breach;

(g) A brief description of what Business Associate is doing to investigate, to mitigate harm to the Individual(s), and to protect against any further similar occurrences; and

(h) The name and contact information for a person highly knowledge of the facts and circumstances of the non-permitted Use or Disclosure of PHI, Security Incident, or Breach.

5.2.3 If Business Associate is not able to provide the information specified in Section 5.2.1 or 5.2.2 at the time of the required report, Business Associate shall provide such information promptly thereafter as such information becomes available.

5.2.4 Business Associate may delay the notification required by Section 5.1.3, if a law enforcement official states to Business Associate that notification would impede a criminal investigation or cause damage to national security.

5.2.5 If the law enforcement official's statement is in writing and specifies the time for which a delay is required, Business Associate shall delay its reporting and/or notification obligation(s) for the time period specified by the official.

5.2.6 If the statement is made orally, Business Associate shall document the statement, including the identity of the official making the statement, and delay its reporting and/or notification obligation(s) temporarily and no longer than 30 days from the date of the oral statement, unless a written statement as described in Section 5.3.1 is submitted during that time.

6. WRITTEN ASSURANCES OF SUBCONTRACTORS

6.1 In accordance with 45 C.F.R. § 164.502 (e)(1)(ii) and § 164.308 (b)(2), if applicable, Business Associate shall ensure that any Subcontractor that creates, receives, maintains, or transmits Protected Health Information on behalf of Business Associate is made aware of its status as a Business Associate with respect to such information and that Subcontractor agrees in writing to the same restrictions, conditions, and requirements that apply to Business Associate with respect to such information.

6.2 Business Associate shall take reasonable steps to cure any material breach or violation by Subcontractor of the agreement required by Section 6.1.

6.3 If the steps required by Section 6.2 do not cure the breach or end the violation, Contractor shall terminate, if feasible, any arrangement with Subcontractor by which Subcontractor creates, receives, maintains, or transmits Protected Health Information on behalf of Business Associate.

6.4 If neither cure nor termination as set forth in Sections 6.2 and 6.3 is feasible, Business Associate shall immediately notify County.

6.5 Without limiting the requirements of Section 6.1, the agreement required by Section 6.1 (Subcontractor Business Associate Agreement) shall require Subcontractor to contemporaneously notify Covered Entity in the event of a Breach of Unsecured Protected Health Information.

6.6 Without limiting the requirements of Section 6.1, agreement required by Section 6.1 (Subcontractor Business Associate Agreement) shall include a provision requiring Subcontractor to destroy, or in the alternative to return to Business Associate, any Protected Health Information created, received, maintained, or transmitted by Subcontractor on behalf of Business Associate so as to enable Business Associate to comply with the provisions of Section 18.4.

6.7 Business Associate shall provide to Covered Entity, at Covered Entity's request, a copy of any and all Subcontractor Business Associate Agreements required by Section 6.1.

6.8 Sections 6.1 and 6.7 are not intended by the parties to limit in any way the scope of Business Associate's obligations related to Subcontracts or Subcontracting in the applicable underlying Agreement, Contract, Master Agreement, Work Order, Purchase Order, or other services arrangement, with or without payment, that gives rise to Contractor's status as a Business Associate.

7. ACCESS TO PROTECTED HEALTH INFORMATION

7.1 To the extent Covered Entity determines that Protected Health Information is maintained by Business Associate or its agents or Subcontractors in a Designated Record Set, Business Associate shall, within two (2) business days after receipt of a request from Covered Entity, make the Protected Health Information specified by Covered Entity available to the Individual(s) identified by Covered Entity as being entitled to access and shall provide such Individuals(s) or other person(s) designated by Covered Entity with a copy the specified Protected Health Information, in order for Covered Entity to meet the requirements of 45 C.F.R. § 164.524.

7.2 If any Individual requests access to Protected Health Information directly from Business Associate or its agents or Subcontractors, Business Associate shall notify Covered Entity in writing within two (2) days of the receipt of the request. Whether access shall be provided or denied shall be determined by Covered Entity.

7.3 To the extent that Business Associate maintains Protected Health Information that is subject to access as set forth above in one or more Designated Record Sets electronically and if the Individual requests an electronic copy of such information, Business Associate shall provide the Individual with access to the Protected Health Information in the electronic form and format requested by the Individual, if it is readily producible in such form and format; or, if not, in a readable electronic form and format as agreed to by Covered Entity and the Individual.

8. AMENDMENT OF PROTECTED HEALTH INFORMATION

8.1 To the extent Covered Entity determines that any Protected Health Information is maintained by Business Associate or its agents or Subcontractors in a Designated Record Set, Business Associate shall, within ten (10) business days after receipt of a written request from Covered Entity, make any amendments to such Protected Health Information that are requested by Covered Entity, in order for Covered Entity to meet the requirements of 45 C.F.R. § 164.526.

8.2 If any Individual requests an amendment to Protected Health Information directly from Business Associate or its agents or Subcontractors, Business Associate shall notify Covered Entity in writing within five (5) days of the receipt of the request. Whether an amendment shall be granted or denied shall be determined by Covered Entity.

9. ACCOUNTING OF DISCLOSURES OF PROTECTED HEALTH INFORMATION

9.1 Business Associate shall maintain an accounting of each Disclosure of Protected Health Information made by Business Associate or its employees, agents, representatives or Subcontractors, as is determined by Covered Entity to be necessary in order to permit Covered Entity to respond to a request by an Individual for an accounting of disclosures of Protected Health Information in accordance with 45 C.F.R. § 164.528.

9.1.1 Any accounting of disclosures provided by Business Associate under Section 9.1 shall include:

(a) The date of the Disclosure;

(b) The name, and address if known, of the entity or person who received the Protected Health Information;

(c) A brief description of the Protected Health Information Disclosed; and

(d) A brief statement of the purpose of the Disclosure.

9.1.2 For each Disclosure that could require an accounting under Section 9.1, Business Associate shall document the information specified in Section 9.1.1, and shall maintain the information for six (6) years from the date of the Disclosure.

9.2 Business Associate shall provide to Covered Entity, within ten (10) business days after receipt of a written request from Covered Entity, information collected in accordance with Section 9.1.1 to permit Covered Entity to respond to a request by an Individual for an accounting of disclosures of Protected Health Information in accordance with 45 C.F.R. § 164.528

9.3 If any Individual requests an accounting of disclosures directly from Business Associate or its agents or Subcontractors, Business Associate shall notify Covered Entity in writing within five (5) days of the receipt of the request, and shall provide the requested accounting of disclosures to the Individual(s) within 30 days. The information provided in the accounting shall be in accordance with 45 C.F.R. § 164.528.

10. COMPLIANCE WITH APPLICABLE HIPAA RULES

10.1 To the extent Business Associate is to carry out one or more of Covered Entity's obligation(s) under Subpart E of 45 C.F.R. Part 164, Business Associate shall comply with the requirements of Subpart E that apply to Covered Entity's performance of such obligation(s).

10.2 Business Associate shall comply with all HIPAA Rules applicable to Business Associate in the performance of Services.

11. AVAILABILITY OF RECORDS

11.1 Business Associate shall make its internal practices, books, and records relating to the Use and Disclosure of Protected Health Information received from, or created or received by Business Associate on behalf of Covered Entity available to the Secretary for purposes of determining Covered Entity's compliance with the Privacy and Security Regulations.

11.2 Unless prohibited by the Secretary, Business Associate shall immediately notify Covered Entity of any requests made by the Secretary and provide Covered Entity with copies of any documents produced in response to such request.

12. MITIGATION OF HARMFUL EFFECTS

12.1 Business Associate shall mitigate, to the extent practicable, any harmful effect of a Use or Disclosure of Protected Health Information by Business Associate in violation of the requirements of this Business Associate Agreement that is known to Business Associate.

13. BREACH NOTIFICATION TO INDIVIDUALS

13.1 Business Associate shall, to the extent Covered Entity determines that there has been a Breach of Unsecured Protected Health Information by Business Associate, its employees, representatives, agents or Subcontractors, provide breach notification to the Individual in a manner that permits Covered Entity to comply with its obligations under 45 C.F.R. § 164.404.

13.1.1 Business Associate shall notify, subject to the review and approval of Covered Entity, each Individual whose Unsecured Protected Health Information has been, or is reasonably believed to have been, accessed, acquired, Used, or Disclosed as a result of any such Breach.

13.1.2 The notification provided by Business Associate shall be written in plain language, shall be subject to review and approval by Covered Entity, and shall include, to the extent possible:

(a) A brief description of what happened, including the date of the Breach and the date of the Discovery of the Breach, if known;

(b) A description of the types of Unsecured Protected Health Information that were involved in the Breach (such as whether full

name, social security number, date of birth, home address, account number, diagnosis, disability code, or other types of information were involved);

(c) Any steps the Individual should take to protect him or herself from potential harm resulting from the Breach;

(d) A brief description of what Business Associate is doing to investigate the Breach, to mitigate harm to Individual(s), and to protect against any further Breaches; and

(e) Contact procedures for Individual(s) to ask questions or learn additional information, which shall include a toll-free telephone number, an e-mail address, Web site, or postal address.

13.2 Covered Entity, in its sole discretion, may elect to provide the notification required by Section 13.1 and/or to establish the contact procedures described in Section 13.1.2.

13.3 Business Associate shall reimburse Covered Entity any and all costs incurred by Covered Entity, in complying with Subpart D of 45 C.F.R. Part 164, including but not limited to costs of notification, internet posting, or media publication, as a result of Business Associate's Breach of Unsecured Protected Health Information; Covered Entity shall not be responsible for any costs incurred by Business Associate in providing the notification required by 13.1 or in establishing the contact procedures required by Section 13.1.2.

14. INDEMNIFICATION

14.1 Business Associate shall indemnify, defend, and hold harmless Covered Entity, its Special Districts, elected and appointed officers, employees, and agents from and against any and all liability, including but not limited to demands, claims, actions, fees, costs, expenses (including attorney and expert witness fees), and penalties and/or fines (including regulatory penalties and/or fines), arising from or connected with Business Associate's acts and/or omissions arising from and/or relating to this Business Associate Agreement, including, but not limited to, compliance and/or enforcement actions and/or activities, whether formal or informal, by the Secretary or by the Attorney General of the State of California.

14.2 Section 14.1 is not intended by the parties to limit in any way the scope of Business Associate's obligations related to Insurance and/or Indemnification in the applicable underlying Agreement, Contract, Master Agreement, Work Order, Purchase Order, or other services arrangement, with or without payment, that gives rise to Contractor's status as a Business Associate.

15. OBLIGATIONS OF COVERED ENTITY

15.1 Covered Entity shall notify Business Associate of any current or future restrictions or limitations on the Use or Disclosure of Protected Health Information that would affect Business Associate's performance of the Services, and Business Associate shall thereafter restrict or limit its own Uses and Disclosures accordingly.

15.2 Covered Entity shall not request Business Associate to Use or Disclose Protected Health Information in any manner that would not be permissible under Subpart E of 45 C.F.R. Part 164 if done by Covered Entity, except to the extent that Business Associate may Use or Disclose Protected Health Information as provided in Sections 2.3, 2.5, and 2.6.

16. TERM

16.1 Unless sooner terminated as set forth in Section 17, the term of this Business Associate Agreement shall be the same as the term of the applicable underlying Agreement, Contract, Master Agreement, Work Order, Purchase Order, or other service arrangement, with or without payment, that gives rise to Contractor's status as a Business Associate.

16.2 Notwithstanding Section 16.1, Business Associate's obligations under Sections 11, 14, and 18 shall survive the termination or expiration of this Business Associate Agreement.

17. TERMINATION FOR CAUSE

17.1 In addition to and notwithstanding the termination provisions set forth in the applicable underlying Agreement, Contract, Master Agreement, Work Order, Purchase Order, or other services arrangement, with or without payment, that gives rise to Contractor's status as a Business Associate, if either party determines that the other party has violated a material term of this Business Associate Agreement, and the breaching party has not cured the breach or ended the violation within the time specified by the non-breaching party, which shall be reasonable given the nature of the breach and/or violation, the non-breaching party may terminate this Business Associate Agreement.

17.2 In addition to and notwithstanding the termination provisions set forth in the applicable underlying Agreement, Contract, Master Agreement, Work Order, Purchase Order, or other services arrangement, with or without payment, that gives rise to Contractor's status as a Business Associate, if either party determines that the other party has violated a material term of this Business Associate Agreement, and cure is not feasible, the non-breaching party may terminate this Business Associate Agreement immediately.

18. DISPOSITION OF PROTECTED HEALTH INFORMATION UPON TERMINATION OR EXPIRATION

18.1 Except as provided in Section 18.3, upon termination for any reason or expiration of this Business Associate Agreement, Business Associate shall return or, if agreed to by Covered entity, shall destroy as provided for in Section 18.2, all Protected health Information received from Covered Entity, or created, maintained, or received by Business Associate on behalf of Covered Entity, that Business Associate, including any Subcontractor, still maintains in any form. Business Associate shall retain no copies of the Protected Health Information.

18.2 Destruction for purposes of Section 18.2 and Section 6.6 shall mean that media on which the Protected Health Information is stored or recorded has been destroyed and/or electronic media have been cleared, purged, or destroyed in accordance with the use of a technology or methodology specified by the Secretary in guidance for rendering Protected Health Information unusable, unreadable, or indecipherable to unauthorized individuals.

18.3 Notwithstanding Section 18.1, in the event that return or destruction of Protected Health Information is not feasible or Business Associate determines that any such Protected Health Information is necessary for Business Associate to continue its proper management and administration or to carry out its legal responsibilities, Business Associate may retain that Protected Health Information for which destruction or return is infeasible or that Protected Health Information which is necessary for Business Associate to continue its proper management and administration or to carry out its legal responsibilities and shall return or destroy all other Protected Health Information.

18.3.1 Business Associate shall extend the protections of this Business Associate Agreement to such Protected Health Information, including continuing to use appropriate safeguards and continuing to comply with Subpart C of 45 C.F.R Part 164 with respect to Electronic Protected Health Information, to prevent the Use or Disclosure of such information other than as provided for in Sections 2.5 and 2.6 for so long as such Protected Health Information is retained, and Business Associate shall not Use or Disclose such Protected Health Information other than for the purposes for which such Protected Health Information was retained.

18.3.2 Business Associate shall return or, if agreed to by Covered entity, destroy the Protected Health Information retained by Business Associate when it is no longer needed by Business Associate for Business Associate's proper management and administration or to carry out its legal responsibilities.

18.4 Business Associate shall ensure that all Protected Health Information created, maintained, or received by Subcontractors is returned or, if agreed to by Covered entity, destroyed as provided for in Section 18.2.

19. AUDIT, INSPECTION, AND EXAMINATION

19.1 Covered Entity reserves the right to conduct a reasonable inspection of the facilities, systems, information systems, books, records, agreements, and policies and procedures relating to the Use or Disclosure of Protected Health Information for the purpose determining whether Business Associate is in compliance with the terms of this Business Associate Agreement and any non-compliance may be a basis for termination of this Business Associate Agreement and the applicable underlying Agreement, Contract, Master Agreement, Work Order, Purchase Order or other services arrangement, with or without payment, that gives rise to Contractor's status as a Business Associate, as provided for in section 17.

19.2 Covered Entity and Business Associate shall mutually agree in advance upon the scope, timing, and location of any such inspection.

19.3 At Business Associate's request, and to the extent permitted by law, Covered Entity shall execute a nondisclosure agreement, upon terms and conditions mutually agreed to by the parties.

19.4 That Covered Entity inspects, fails to inspect, or has the right to inspect as provided for in Section 19.1 does not relieve Business Associate of its responsibility to comply with this Business Associate Agreement and/or the HIPAA Rules or impose on Covered Entity any responsibility for Business Associate's compliance with any applicable HIPAA Rules.

19.5 Covered Entity's failure to detect, its detection but failure to notify Business Associate, or its detection but failure to require remediation by Business Associate of an unsatisfactory practice by Business Associate, shall not constitute acceptance of such practice or a waiver of Covered Entity's enforcement rights under this Business Associate Agreement or the applicable underlying Agreement, Contract, Master Agreement, Work Order, Purchase Order or other services arrangement, with or without payment, that gives rise to Contractor's status as a Business Associate.

19.6 Section 19.1 is not intended by the parties to limit in any way the scope of Business Associate's obligations related to Inspection and/or Audit and/or similar review in the applicable underlying Agreement, Contract, Master Agreement, Work Order, Purchase Order, or other services arrangement, with or without payment, that gives rise to Contractor's status as a Business Associate.

20. MISCELLANEOUS PROVISIONS

20.1 Disclaimer. Covered Entity makes no warranty or representation that compliance by Business Associate with the terms and conditions of this Business Associate Agreement will be adequate or satisfactory to meet the business needs or legal obligations of Business Associate.

20.2 HIPAA Requirements. The Parties agree that the provisions under HIPAA Rules that are required by law to be incorporated into this Amendment are hereby incorporated into this Agreement.

20.3 No Third Party Beneficiaries. Nothing in this Business Associate Agreement shall confer upon any person other than the parties and their respective successors or assigns, any rights, remedies, obligations, or liabilities whatsoever.

20.4 Construction. In the event that a provision of this Business Associate Agreement is contrary to a provision of the applicable underlying Agreement, Contract, Master Agreement, Work Order, Purchase Order, or other services arrangement, with or without payment, that gives rise to Contractor's status as a Business Associate, the provision of this Business Associate Agreement shall control. Otherwise, this Business Associate Agreement shall be construed under, and in accordance with, the terms of the applicable underlying Agreement, Contract, Master Agreement, Work Order, Purchase Order or other services arrangement, with or without payment, that gives rise to Contractor's status as a Business Associate.

20.5 Regulatory References. A reference in this Business Associate Agreement to a section in the HIPAA Rules means the section as in effect or as amended.

20.6 Interpretation. Any ambiguity in this Business Associate Agreement shall be resolved in favor of a meaning that permits the parties to comply with the HIPAA Rules.

20.7 Amendment. The parties agree to take such action as is necessary to amend this Business Associate Agreement from time to time as is necessary for Covered Entity or Business Associate to comply with the requirements of the HIPAA Rules and any other privacy laws governing Protected Health Information.

CHARITABLE CONTRIBUTIONS CERTIFICATION

_____
Company Name

_____
Address

_____
Internal Revenue Service Employer Identification Number

_____
California Registry of Charitable Trusts "CT" number (if applicable)

The Nonprofit Integrity Act (SB 1262, Chapter 919) added requirements to California's Supervision of Trustees and Fundraisers for Charitable Purposes Act that regulates those receiving and raising charitable contributions.

Check the Certification below that is applicable to your company.

☐ Proposer or Contractor has examined its activities and determined that it does not now receive or raise charitable contributions regulated under California's Supervision of Trustees and Fundraisers for Charitable Purposes Act. If Proposer engages in activities subjecting it to those laws during the term of a County contract, it will timely comply with them and provide County a copy of its initial registration with the California State Attorney General's Registry of Charitable Trusts when filed.

OR

☐ Proposer or Contractor is registered with the California Registry of Charitable Trusts under the CT number listed above and is in compliance with its registration and reporting requirements under California law. Attached is a copy of its most recent filing with the Registry of Charitable Trusts as required by Title 11 California Code of Regulations, sections 300-301 and Government Code sections 12585-12586.

_____ _____
Signature Date

_____
Name and Title of Signer (please print)

COUNTY OF LOS ANGELES
PROBATION DEPARTMENT - ADMINISTRATIVE BUREAU
9150 East Imperial Highway
Downey, CA 90242

BACKGROUND REQUEST FORM

Email Form to: Vivian.Gonzalez@probation.lacounty.gov

Requesting Agency: _____

Agency Address: _____

City and Zip Code: _____

Agency Contact Person: _____

Telephone No: _____

Fax No: _____

Email Address: _____

Lead Agency (if Different): _____

LIVE SCAN SCHEDULE:

Monday & Friday: 8:30 AM – 11:30 AM & 1:00 PM - 4:00 PM

Please Note: We do not live scan on Tuesday, Wednesday, nor Thursday.

Please have applicant arrive on time.

Completed by Requesting Agency					**Completed by Central Processing Unit**	
Applicant's Name	Applicant's Position	Work Location	Available Dates & Times		Appointment Date	Appointment Time

Instructions to Applicants:

1. Prior to the background interview, please complete the application in black or blue ink.
2. Please bring a valid photo identification (Example: CA Driver's License, Identification Card)

LOS ANGELES COUNTY PROBATION DEPARTMENT
HUMAN RESOURCES DIVISION
ADMINISTRATIVE SERVICES BUREAU
CONTRACTOR BACKGROUND APPLICATION

1. YOUR FULL NAME			
LAST	FIRST	MIDDLE	
2. OTHER NAMES YOU HAVE USED OR BEEN KNOWN BY (INCLUDE MAIDEN NAME AND NICKNAMES)			
3. ADDRESS WHERE YOU LIVE			
NUMBER / STREET		APT / UNIT	
CITY		STATE	ZIP
4. EMAIL ADDRESS			
5. CONTACT NUMBERS			
HOME ( )	WORK ( )	EXT	OTHER ( ) ☐ CELL ☐ FAX

10. BIRTHDATE (MM/DD/YYYY)	**11.** SOCIAL SECURITY NUMBER	**12.** DRIVER'S LICENSE		
	– –	NUMBER:	STATE:	EXPIRES:

Instructions: Indicate your response by using an "X" on the line next to "Yes" or "No".

1. Are you currently on any type of probation or parole? Yes _____ No _____
2. Do you have any outstanding failure to appear? Yes _____ No _____
3. Have you ever been convicted of a sex offense? Yes _____ No _____
4. Have you ever been convicted for a crime against children? Yes _____ No _____
5. Have you ever been convicted for crimes relating to the use of weapons? Yes _____ No _____
6. Have you ever been convicted of a crime that contained elements of violence (assault, battery, mayhem, etc.) Yes _____ No _____
7. Have you ever been arrested for prostitution, pandering or pimping? Yes _____ No _____
8. Do you have any felony conviction within the past three (3) years? Yes _____ No _____

If you answered "Yes" to question number 8, please provide information below for each offense.

Conviction Date	Violation Code	Violation Title	Conviction Type/Court Disposition	Court Name	Sentence Imposed

ACKNOWLEDGEMENT

Please note that your application is subject to verification during your background investigation. It is in your best interest to be thorough and honest in your responses. Integrity weighs heavily in the evaluation of any applicant being considered for hire. Providing false information and/or withholding information, may disqualify your application.

By signing this acknowledgement, you certify that the above information is correct and current. You hereby authorize Los Angeles County Probation Department to obtain criminal record information from any agency which may have your background history, including any records of arrests, investigations, convictions, and other reports.

You hereby fully release and discharge Los Angeles County Probation Department, its officers, agents, and employees, and any agencies, from any and all claims for damages which may arise from participating in, or as a result of, the background check to the fullestextent authorized by the laws of the state of California.

Do you understand this acknowledgement? Yes_____No_____

Do you have any questions about this acknowledgement? Yes_____No_____

_____

Print Name

_____

Signature

_____

Date

INTENTIONALLY OMITTED

Title 2 ADMINISTRATION
Chapter 2.206
DEFAULTED PROPERTY TAX REDUCTION PROGRAM

2.206.010 Findings and declarations.
2.206.020 Definitions.
2.206.030 Applicability.
2.206.040 Required solicitation and contract language.
2.206.050 Administration and compliance certification.
2.206.060 Exclusions/Exemptions.
2.206.070 Enforcement and remedies.
2.206.080 Severability.

2.206.010 Findings and declarations.

The Board of Supervisors finds that significant revenues are lost each year as a result of taxpayers who fail to pay their tax obligations on time. The delinquencies impose an economic burden upon the County and its taxpayers. Therefore, the Board of Supervisors establishes the goal of ensuring that individuals and businesses that benefit financially from contracts with the County fulfill their property tax obligation. (Ord. No. 2009-0026 § 1 (part), 2009.)

2.206.020 Definitions.

The following definitions shall be applicable to this chapter:
A. “Contractor” shall mean any person, firm, corporation, partnership, or combination thereof, which submits a bid or proposal or enters into a contract or agreement with the County.
B. “County” shall mean the county of Los Angeles or any public entities for which the Board of Supervisors is the governing body.
C. “County Property Taxes” shall mean any property tax obligation on the County's secured or unsecured roll; except for tax obligations on the secured roll with respect to property held by a Contractor in a trust or fiduciary capacity or otherwise not beneficially owned by the Contractor.
D. “Department” shall mean the County department, entity, or organization responsible for the solicitation and/or administration of the contract.
E. “Default” shall mean any property tax obligation on the secured roll that has been deemed defaulted by operation of law pursuant to California Revenue and Taxation Code section 3436; or any property tax obligation on the unsecured roll that remains unpaid on the applicable delinquency date pursuant to California Revenue and Taxation Code section 2922; except for any property tax obligation dispute pending before the Assessment Appeals Board.
F. “Solicitation” shall mean the County’s process to obtain bids or proposals for goods and services.
G. “Treasurer-Tax Collector” shall mean the Treasurer and Tax Collector of the County of Los Angeles.
(Ord. No. 2009-0026 § 1 (part), 2009.)

2.206.030 Applicability.

This chapter shall apply to all solicitations issued 60 days after the Effective Date of the ordinance codified in this chapter. This chapter shall also apply to all new, renewed, extended, and/or amended contracts entered into 60 days after the Effective Date of the ordinance codified in this chapter. (Ord. No. 2009-0026 § 1 (part), 2009.)

2.206.040 Required solicitation and contract language.

All solicitations and all new, renewed, extended, and/or amended contracts shall contain language which:
A. Requires any Contractor to keep County Property Taxes out of Default status at all times during the term of an awarded contract;
B. Provides that the failure of the Contractor to comply with the provisions in this chapter may prevent the Contractor from being awarded a new contract; and
C. Provides that the failure of the Contractor to comply with the provisions in this chapter may constitute a material breach of an existing contract, and failure to cure the breach within 10 days of notice by the County by paying the outstanding County Property Tax or making payments in a manner agreed to and approved by the Treasurer-Tax Collector, may subject the contract to suspension and/or termination. (Ord. No. 2009-0026 § 1 (part), 2009.)

2.206.050 Administration and compliance certification.

A. The Treasurer-Tax Collector shall be responsible for the administration of this chapter. The Treasurer-Tax Collector shall, with the assistance of the Chief Executive Officer, Director of Internal Services, and County Counsel, issue written instructions on the implementation and ongoing administration of this chapter. Such instructions may provide for the delegation of functions to other departments.
B. Contractor shall be required to certify, at the time of submitting any bid or proposal to the County, or entering into any new contract, or renewal, extension or amendment of an existing contract with the County, that it is in compliance with this chapter is not in Default on any County Property Taxes or is current in payments due under any approved payment arrangement. (Ord. No. 2009-0026 § 1 (part), 2009.)

2.206.060 Exclusions/Exemptions.

A. This chapter shall not apply to the following contracts:
1. Chief Executive Office delegated authority agreements under $50,000;
2. A contract where Federal or State law or a condition of a Federal or State program mandates the use of a particular Contractor;
3. A purchase made through a State or Federal contract;
4. A contract where State or Federal monies are used to fund service related programs, including but not limited to voucher programs, foster care, or other social programs that provide immediate direct assistance;
5. Purchase orders under a master agreement, where the Contractor was certified at the time the master agreement was entered into and at any subsequent renewal, extension and/or amendment to the master agreement.
6. Purchase orders issued by Internal Services Department under $100,000 that is not the result of a competitive bidding process.
7. Program agreements that utilize Board of Supervisors' discretionary funds;
8. National contracts established for the purchase of equipment and supplies for and by the National Association of Counties, U.S. Communities Government Purchasing Alliance, or any similar related group purchasing organization;

9. A monopoly purchase that is exclusive and proprietary to a specific manufacturer, distributor, reseller, and must match and inter-member with existing supplies, equipment or systems maintained by the county pursuant to the Los Angeles Purchasing Policy and Procedures Manual, section P-3700 or a successor provision;
10. A revolving fund (petty cash) purchase pursuant to the Los Angeles County Fiscal Manual, section 4.6.0 or a successor provision;
11. A purchase card purchase pursuant to the Los Angeles County Purchasing Policy and Procedures Manual, section P-2810 or a successor provision;
12. A non-agreement purchase worth a value of less than $5,000 pursuant to the Los Angeles County Purchasing Policy and Procedures Manual, section A-0300 or a successor provision; or
13. A bona fide emergency purchase pursuant to the Los Angeles County Purchasing Policy and Procedures Manual section P-0900 or a successor provision;
14. Other contracts for mission critical goods and/or services where the Board of Supervisors determines that an exemption is justified.
B. Other laws. This chapter shall not be interpreted or applied to any Contractor in a manner inconsistent with the laws of the United States or California. (Ord. No. 2009-0026 § 1 (part), 2009.)

2.206.070 Enforcement and remedies.

A. The information furnished by each Contractor certifying that it is in compliance with this chapter shall be under penalty of perjury.
B. No Contractor shall willfully and knowingly make a false statement certifying compliance with this chapter for the purpose of obtaining or retaining a County contract.
C. For Contractor's violation of any provision of this chapter, the County department head responsible for administering the contract may do one or more of the following:
1. Recommend to the Board of Supervisors the termination of the contract; and/or,
2. Pursuant to chapter 2.202, seek the debarment of the Contractor; and/or,
3. Recommend to the Board of Supervisors that an exemption is justified pursuant to Section 2.206.060.A.14 of this chapter or payment deferral as provided pursuant to the California Revenue and Taxation Code. (Ord. No. 2009-0026 § 1 (part), 2009.)

2.206.080 Severability.

If any provision of this chapter is found invalid by a court of competent jurisdiction, the remaining provisions shall remain in full force and effect. (Ord. No. 2009-0026 § 1 (part), 2009.)

CERTIFICATION OF COMPLIANCE WITH THE COUNTY'S DEFAULTED PROPERTY TAX REDUCTION PROGRAM

Company Name:		
Company Address:		
City:	State:	Zip Code:
Telephone Number:	Email address:	
Solicitation/Contract For:	Services:	

The Proposer/Bidder/Contractor certifies that:

☐ It is familiar with the terms of the County of Los Angeles Defaulted Property Tax Reduction Program, Los Angeles County Code Chapter 2.206; **AND**

To the best of its knowledge, after a reasonable inquiry, the Proposer/Bidder/Contractor is not in default, as that term is defined in Los Angeles County Code Section 2.206.020.E, on any Los Angeles County property tax obligation; **AND**

The Proposer/Bidder/Contractor agrees to comply with the County's Defaulted Property Tax Reduction Program during the term of any awarded contract.

- OR -

☐ I am exempt from the County of Los Angeles Defaulted Property Tax Reduction Program, pursuant to Los Angeles County Code Section 2.206.060, for the following reason:

_____

_____

I declare under penalty of perjury under the laws of the State of California that the information stated above is true and correct.

Print Name:	Title:
Signature:	Date:

Date: _____

CONTRACT DISCREPANCY REPORT

TO:

FROM:

DATES: **Prepared:** _____

Returned by Contractor: _____

Action Completed: _____

DISCREPANCY PROBLEMS: _____

_____

_____

_____ _____

Signature of County Representative Date

CONTRACTOR RESPONSE (Cause and Corrective Action): _____

_____

_____

_____ _____

Signature of Contractor Representative Date

COUNTY EVALUATION OF CONTRACTOR RESPONSE: _____

_____

_____

_____ _____

Signature of County Representative Date

COUNTY ACTIONS: _____

_____

_____

CONTRACTOR NOTIFIED OF ACTION:

_____ _____

County Representative's Signature Date

_____ _____

Contractor Representative's Signature Date

CONFIDENTIALITY OF CORI INFORMATION

Criminal Offender Record Information (CORI) is that information which is recorded as the result of an arrest, detention or other initiation of criminal proceedings including any consequent proceedings related thereto. As an employee of _____, during the legitimate course of your duties, you may have access to CORI. The Probation Department has a policy of protecting the confidentiality of Criminal Offender Record Information.

You are required to protect the information contained in documents against disclosure to all individuals who do not have a right-to-know or a need-to-know this information.

The use of any information obtained from case files or other related sources of CORI to make contacts with probationers or their relatives, or to make CORI available to anyone who has no real and proper reason to have access to this information as determined solely by the Probation Department is considered a breach of confidentiality, inappropriate and unauthorized.

Any _____ employee engaging in such activities is in violation of the Probation Department's confidentiality policy and will be subject to appropriate disciplinary action and/or criminal action pursuant to Section 11142 of the Penal Code.

I have read and understand the Probation Department's policy concerning the confidentiality of CORI records.

_____
(Signature)

_____
Name (Print)

_____
Classification

_____
Date

Copy to be forwarded to County Program Manager within five (5) business days of start of employment.

PERFORMANCE REQUIREMENT SUMMARY (PRS) CHART

REQUIRED SERVICES	STANDARD	MAXIMUM ALLOWED DEVIATION (AQLS)	METHOD OF SURVEILLANCE	LIQUIDATED DAMAGES FOR EXCEEDING THE AQLS
Overall compliance with Section 1.0, Exhibit A (Statement of Work)	100% adherence to County requirements	0%	- User and/or Staff Complaints - Random Inspections - Random and/or Judgmental Samplings	Up to $100 per occurrence
Overall compliance with Section 2.0 Exhibit A (Statement of Work - Specific Tasks)	100% adherence to County requirements	0%	- Random Inspections - Random Samplings - Information from Contractor Reports	$100 per day until rectified
Contractor shall establish and maintain a Quality Control Plan to assure that the requirements of the Contract are met pursuant to Section 3.0 (Quality Control Plan) of Exhibit A (Statement of Work)	100% adherence to County requirements	0%	- User and/or Staff Complaints - Random Inspections - Random and/or Judgmental Samplings	Up to $100 per occurrence
Personnel assigned to provide service under this contract shall be fingerprinted prior to pursuant to Subparagraph 7.5.1 of the Contract	100% adherence to County requirements	0%	- User and/or Staff Complaints - Random Inspections - Random and/or Judgmental Samplings	Up to $100 per occurrence
No Contractor personnel shall have a criminal conviction unless such record has been fully disclosed previously pursuant to Subparagraph 7.5.2 of the Contract	100% adherence to County requirements	0%	- User and/or Staff Complaints - Random Inspections - Random and/or Judgmental Samplings	Up to $100 per occurrence
Contractor shall reimburse County for record check pursuant to Subparagraph 7.5.6 of the Contract	100% adherence to County requirements	0%	- User and/or Staff Complaints - Random Inspections - Random and/or Judgmental Samplings	Up to $100 per occurrence
Contractor in compliance with Standard Terms and Conditions as referenced in Section 8.0 (Standard Terms and Conditions) of the Contract	100% adherence to County requirements	0%	- Random Inspections - Random Samplings - Information from Contractor Reports	$100 per day until rectified

BOARD LETTER/MEMO
CLUSTER FACT SHEET

☒ Board Letter ☐ Board Memo ☐ Other

CLUSTER AGENDA REVIEW DATE	02/19/2025
BOARD MEETING DATE	03/11/2025
SUPERVISORIAL DISTRICT AFFECTED	☒ All ☐ 1st ☐ 2nd ☐ 3rd ☐ 4th ☐ 5th
DEPARTMENT(S)	Grand Jury
SUBJECT	The Chief Executive Office seeks approval of a Board Letter and accompanying ordinance to increase the stipend for all Grand Jurors' daily reimbursement allowance from $60.00 to $80.00.
PROGRAM	Civil Grand Jury, Criminal Grand Jury
AUTHORIZES DELEGATED AUTHORITY TO DEPT	☐ Yes ☒ No
SOLE SOURCE CONTRACT	☐ Yes ☒ No If Yes, please explain why:
SB 1439 SUPPLEMENTAL DECLARATION FORM REVIEW COMPLETED BY EXEC OFFICE	☐ Yes ☒ No – Not Applicable
DEADLINES/ TIME CONSTRAINTS	None.
COST & FUNDING	Total cost: $63,000 (four months) $189,000 (full year) — Funding source: net County cost, included in the FY 2024-25 Final Adopted Budget TERMS (if applicable): Explanation: One full year of funding ($189,000) included in the FY 2024-25 Final Adopted Budget for Grand Jury. If the stipend increase is approved by your Board in March 2025, the cost for four months of increased stipends (March to June 30, 2025) is approximately $63,000.
PURPOSE OF REQUEST	Approval of the recommended action will allow the Grand Jury to increase the daily stipend for the Criminal Grand Jury and the Civil Grand Jury from $60.00 to $80.00, the first increase in more than 18 years.
BACKGROUND (include internal/external issues that may exist including any related motions)	Government Code section 68091 authorizes the Board to specify by ordinance the per-diem compensation for members of the Grand Jury. Unless otherwise provided by statute or County ordinance the Grand Juror per-diem fee, as established by California Penal Code 890, is $15.00 per day. Your Board approved the existing per-diem fee of $60.00 in 2007. The Criminal Grand Jury (25 members) is responsible for inquiring into public offenses committed or triable within the County and presents them to the courts by indictment. Criminal Grand Jurors are summoned for duty and can serve for up to 30 days, sometimes longer, as convened by the District Attorney. The Civil Grand Jury (23 members) investigates and reports on the operations, accounts, and records of County departments, municipalities, and special districts in Los Angeles County, and publishes a Final Report at the end of each year. Civil Grand

	Jurors must apply and serve for approximately five days per week, for 52 weeks per year.
EQUITY INDEX OR LENS WAS UTILIZED	☒ Yes ☐ No If Yes, please explain how: Jury service is a vital civic duty that allows citizens to directly participate in the justice system, ensuring that legal decisions are made by a representative cross-section of the community, and providing a crucial check on government power. The primary benefit of increasing the daily allowance will be to broaden and potentially, diversify, the applicant pool for the Civil Grand Jury and to reimburse jurors for increasing costs associated with their service.
SUPPORTS ONE OF THE NINE BOARD PRIORITIES	☐ Yes ☒ No If Yes, please state which one(s) and explain how:
DEPARTMENTAL CONTACTS	Name, Title, Phone # & Email: Eliza D. Aceves, Senior Analyst CEO Budget and Operations Management Branch (213) 974-2457 eaceves@ceo.lacounty.gov Larry Nguy, Grand Jury Administrator Los Angeles County Grand Jury (213) 628-7911 lnguy2@lacourt.org

BOARD OF SUPERVISORS | Hilda L. Solis, First District | Holly J. Mitchell, Second District | Lindsey P. Horvath, Third District | Janice Hahn, Fourth District | Kathryn Barger, Fifth District

Chief Executive Office.

COUNTY OF LOS ANGELES
Kenneth Hahn Hall of Administration
500 West Temple Street, Room 713, Los Angeles, CA 90012
(213) 973-1101 ceo.lacounty.gov

CHIEF EXECUTIVE OFFICER
Fesia A. Davenport

"To Enrich Lives Through Effective and Caring Service"

DRAFT

March 11, 2025

The Honorable Board of Supervisors
County of Los Angeles
383 Kenneth Hahn Hall of Administration
500 West Temple Street
Los Angeles, CA 90012

Dear Supervisors:

ORDINANCE CHANGE AUTHORIZING INCREASE TO CIVIL AND CRIMINAL GRAND JURY DAILY STIPEND (ALL DISTRICTS AFFECTED) (3 VOTES)

SUBJECT

This letter and accompanying ordinance will increase the stipend for all Grand Jurors' daily reimbursement allowance.

IT IS RECOMMENDED THAT THE BOARD:

Adopt the accompanying ordinance amending Title 4 - Revenue and Finance, Section 4.76.020 Payment of Fees to Grand Jurors, of the Los Angeles County code, to increase the daily stipend for all Grand Jurors from sixty dollars ($60) to eighty dollars ($80).

PURPOSE/JUSTIFICATION OF RECOMMENDED ACTION

In the Fiscal Year (FY) 2024-25 Final Changes budget phase, your Board approved an increase to the Civil and Criminal Grand Jury daily stipend from sixty dollars ($60) per day to eighty dollars ($80) per day. The approved increase requires an ordinance change which has been prepared by County Counsel. The attached ordinance amends Title 4 - Revenue and Finance, Section 4.76.020 Payment of Fees to Grand Jurors, of the Los Angeles County code.

The County of Los Angeles ("County") is served by two separate Grand Juries: the Criminal Grand Jury and the Civil Grand Jury, with 25 and 23 members respectively. Civil

Grand Jurors must apply and serve for approximately five days per week, for 52 weeks per year. Criminal Grand Jurors are summoned, or compelled, by the Court and serve for up to 30 days, sometimes longer, as convened by the District Attorney.

Currently, all Grand Jury members are provided a stipend of sixty dollars ($60) per day for 6 hours of service, equivalent to a rate of ten dollars ($10) per hour, if compensated at an hourly rate. Grand Jury compensation in urban counties varies widely, from a daily allowance of twenty-five dollars ($25) in San Diego County to sixty dollars ($60) in Riverside and San Bernardino counties. The Board of Supervisors approved the existing Grand Jury daily stipend of sixty dollars ($60) in January 2007, more than 18 years ago.

Jury service is a vital civic duty that allows citizens to directly participate in the justice system, ensuring that legal decisions are made by a representative cross-section of the community, and providing a crucial check on government power. The primary benefit of increasing the daily allowance will be to broaden and potentially, diversify, the applicant pool and to reimburse jurors for increasing costs associated with their service. The approved increase to eighty dollars ($80) per day, an equivalent of $13.33 per hour, will also bring the Grand Jury hourly rate closer to the current Los Angeles City minimum wage of $17.28 per hour. The increase is warranted given the need of the Grand Jury to attract a wider demographic of qualified and available applicants, the extended length of time since the last approved increase, and to ensure the preservation of a cornerstone of a democratic society, where individuals can actively contribute to their communities.

Implementation of Strategic Plan Goals

The increase to the Grand Jury daily stipend supports the Countywide Strategic Plan North Star 3 – "Realize Tomorrow's Government Today." The increasingly dynamic and complex environment challenges our collective abilities to respond to public needs and expectations. LA County is an innovative, flexible, effective, and transparent partner focused on advancing the common good and being fiscally responsible.

FISCAL IMPACT/FINANCING

The change to the Grand Jury daily stipend from sixty dollars ($60) per day to eighty dollars per day ($80) results in a $189,000 increase to the Grand Jury's appropriation, funded by Net County Cost, and is included in the FY 2024-25 Final Adopted Budget.

FACTS AND PROVISIONS/LEGAL REQUIREMENTS

Government Code Section 68091 authorizes the Board of Supervisors to specify by ordinance the per-diem compensation for members of the Grand Jury. Unless otherwise provided by statute or County ordinance the Grand Juror per-diem fee, as established by California Penal Code 890, is fifteen dollars ($15) per day. In 2007, the Board of Supervisors approved the existing per-diem fee of sixty dollars ($60) through County ordinance. Per Penal Code Section 890.1, Grand Juror per-diem compensation must be paid out of the County's general fund.

IMPACT ON CURRENT SERVICES (OR PROJECTS)

DRAFT

An increase in Grand Jury daily stipend from sixty dollars ($60) to eighty dollars ($80) will enhance the attractiveness of the service and broaden the potential applicant pool. Furthermore, the proposed increase would compensate Grand Jury members at a level that is commensurate to the invaluable services these individuals provide to the community.

Respectfully submitted,

Fesia A. Davenport
Chief Executive Officer

FAD:JN:MRM
EB:KK:EDA:yf

Enclosure

c: Executive Office, Board of Supervisors
County Counsel
Grand Jury

DRAFT

ANALYSIS

This Ordinance amends Title 4 – Revenue and Finance of the Los Angeles County Code to increase the daily stipend paid to grand jurors from $60.00 to $80.00.

DAWYN R. HARRISON
County Counsel

By:
Davit Zargaryan
Deputy County Counsel
Board Liasion Division

Requested: 6/24/2024
Revised: 9/4/2024

ORDINANCE NO._____

An ordinance amending Title 4 – Revenue and Finance of the Los Angeles County Code to increase the daily stipend paid to grand jurors from $60.00 to $80.00.

The Board of Supervisors of the County of Los Angeles ordains as follows:

SECTION 1. Section 4.76.020 is hereby amended to read as follows:

4.76.020 Payment of ~~f~~Fees to ~~g~~Grand ~~j~~Jurors.

The daily fee for all grand jurors while attending court is $~~6~~80.00. _Grand jurors, except those appointed pursuant to Penal Code section 904.6, may receive a daily fee of $~~6~~80.00 for performing committee duty or investigative duty if not otherwise entitled to a fee for attending court.

[476020DZCC]

Docusign Envelope ID: 34FE05D5-6DE8-4CC6-B8DA-E60565A947D8

BOARD LETTER/MEMO
CLUSTER FACT SHEET

☒ Board Letter ☐ Board Memo ☐ Other

CLUSTER AGENDA REVIEW DATE	2/19/2025
BOARD MEETING DATE	3/11/2025
SUPERVISORIAL DISTRICT AFFECTED	☒ All ☐ 1st ☐ 2nd ☐ 3rd ☐ 4th ☐ 5th
DEPARTMENT(S)	BOS-Information Systems Advisory Board
SUBJECT	APPROVAL OF CONTRACT BETWEEN THE COUNTY OF LOS ANGELES ON BEHALF OF THE INFORMATION SYSTEMS ADVISORY BOARD AND INFOR PUBLIC SECTOR, INC. FOR PIX CLOVERLEAF APPLICATION MANAGEMENT SERVICES
PROGRAM	CONTINUE PIX CLOVERLEAF APPLICATION MANAGEMENT SERVICES FOR PARTICIPATING DEPARTMENTS
AUTHORIZES DELEGATED AUTHORITY TO DEPT	☒ Yes ☐ No
SOLE SOURCE CONTRACT	☐ Yes ☒ No If Yes, please explain why:
SB 1439 SUPPLEMENTAL DECLARATION FORM REVIEW COMPLETED BY EXEC OFFICE	☐ Yes ☒ No – Not Applicable
DEADLINES/ TIME CONSTRAINTS	Not applicable
COST & FUNDING	Total cost: $10,529,000 — Funding source: To be provided by each participating department from their current budget allocations with ongoing year costs budgeted each fiscal year TERMS (if applicable): Six years (Initial Term) and up to four additional one-year option periods (Extended Term) Explanation: Funding for the Contract will be provided by the participating departments. No new net County funds are being requested for this Contract. There are no other fiscal impacts.
PURPOSE OF REQUEST	To provide PIX Cloverleaf Application Management Services for criminal justice agencies.
BACKGROUND (include internal/external issues that may exist including any related motions)	On April 17, 2024, County released a Request for Proposals for PIX Cloverleaf Application Management Services. A Mandatory Virtual Proposers Conference was held on May 15, 2024, with two companies in attendance. One Proposal was received before the closing date of July 10, 2024. The Proposal met all RFP minimum requirements. Proposal evaluations were completed on August 30, 2024. The Evaluation Committee recommended Infor Public Sector, Inc. as the winning vendor based upon price, technical capability, and proposed staff.
EQUITY INDEX OR LENS WAS UTILIZED	☐ Yes ☒ No If Yes, please explain how:
SUPPORTS ONE OF THE NINE BOARD PRIORITIES	☐ Yes ☒ No If Yes, please state which one(s) and explain how:
DEPARTMENTAL CONTACTS	Name, Title, Phone # & Email: Thomas Kooy, Executive Director, 562-403-6501, TKooy@isab.lacounty.gov Fernando Angell, Assistant Director, 562-403-6505, FAngell@isab.lacounty.gov

Docusign Envelope ID: 34FE05D5-6DE8-4CC6-B8DA-E60565A947D8

Information Systems Advisory Board
County of Los Angeles

CHAIR
Scott Goodwin
Sheriff's Department

VICE CHAIR
Brian Cosgrove
District Attorney's Office

ISAB

Thomas Kooy
Executive Director

Fernando Angell
Assistant Director

Eugene Cabrera
Director, Project Development

Duane Nguyen
Director, Integration Services

MEMBER AGENCIES

Alternate Public Defender's Office

Chief Executive Office

District Attorney's Office

Internal Services Department

Los Angeles Police Department

Medical Examiner/Office of the Coroner

Police Chiefs' Association

Probation Department

Public Defender's Office

Sheriff's Department

Superior Court

March 11, 2025

The Honorable Board of Supervisors
County of Los Angeles
383 Kenneth Hahn Hall of Administration
500 West Temple Street
Los Angeles, CA 90012

Dear Supervisors:

CONTRACT BETWEEN THE COUNTY OF LOS ANGELES AND INFOR PUBLIC SECTOR, INC. FOR PIX CLOVERLEAF APPLICATION MANAGEMENT SERVICES (ALL DISTRICTS) (3-VOTES)

SUBJECT

Approval of a contract between the County of Los Angeles on behalf of the Information Systems Advisory Board and Infor Public Sector, Inc. for the PIX Cloverleaf Application Management Services.

IT IS RECOMMENDED THAT YOUR BOARD:

1. Approve and authorize the Executive Director of Information Systems Advisory Board (ISAB) to finalize and execute a contract with Infor Public Sector, Inc. (Infor) for PIX Cloverleaf Application Management Services (Services), substantially like the attached Contract (Attachment I), for a period of six (6) years (Initial Term) and up to four (4) additional one-year option periods (Extended Term), for a maximum total Contract Sum of $10,529,000 for the ten (10) year term of the Contract.
2. Delegate authority to the Executive Director of ISAB or designee, during the term of the Contract, to execute Change Notices to the Contract which do not affect the scope or work, payment amounts, or any other term or condition included under the Contract, and if necessary, terminate for convenience the Contract.

Docusign Envelope ID: 34FE05D5-6DE8-4CC6-B8DA-E60565A947D8

3. Delegate authority to the Executive Director of ISAB or designee, during the term of the Contract to execute Amendments to the Contract that: (a) elect to extend the term of the Contract for an Extended Term; (b) do not materially affect the scope of work, payment amounts, or any term or condition included in the Contract; (c) provide written consent to an assignment or delegation under Paragraph 8.2 (Assignment and Delegation/Mergers or Acquisitions) of the Contract; (d) approve and make necessary changes to the scope of services to comply with the County's Protection of Electronic County Information; (e) implement a reduction pursuant to Paragraph 8.4 (Budget Reductions) of the Contract; and/or (f) implement orders from your Board or Chief Executive Office (CEO) or designee to add or change terms and conditions in the Contract.

PURPOSE/JUSTIFICATION OF RECOMMENDED ACTION

ISAB is a multi-agency, multi-jurisdiction committee established by the Countywide Criminal Justice Coordination Committee (CCJCC). ISAB is charged with the responsibility of improving information systems design, ensuring coordinated development, and developing the capability of data sharing amongst the ISAB's criminal justice agencies.

In this capacity, ISAB acquired from Infor Corporation (Infor) licenses to Infor's Cloverleaf integration software platform (Cloverleaf) for ISAB's member agencies to create interfaces and to operate, maintain, and support interfaces both between and within various ISAB criminal justice agencies. The County implementation of Cloverleaf is called Proactive Information Exchange (PIX Cloverleaf).

The purpose of the recommended Contract is to provide resources to (1) maintain and support existing interfaces and environments, (2) develop new interfaces and other professional services on the Cloverleaf platform.

IMPLEMENTATION OF STRATEGIC PLAN GOALS

The recommended action supports the 2024-2030 County Strategic Plan, North Star 3 (Realize Tomorrow's Government Today), Focus Area Goal F (Flexible and Efficient Infrastructure), Strategy ii (Modernize Infrastructure) to modernize legacy/obsolete infrastructure and to leverage technological advancements that increase visibility, accessibility, and ease of use.

FISCAL IMPACT/FINANCING

The maximum County obligation under the proposed Contract is $10,529,000 over the entire Contract term, including the Initial Term of six (6) years and the Extended Term of up to four (4) years, which breaks down as follows: (a) $18,148 for Site Assessment and Evaluation; (b) $3,597,029 for Maintain and Support Deployed Interfaces and Environments for the Initial Term; (c) $2,913,822 for Maintain and Support Deployed Interfaces and Environments for the Extended Term; (d) $2,400,000 for optional New Interface Development and Other Professional Services for the Initial Term at the firm fixed hourly rate of $290; and (e) $1,600,000 for optional New Interface Development and Other Professional Services for the Extended Term at the firm fixed hourly rate of $310. Funding for this Contract will be provided by the ISAB Funding Departments from current budget allocations with ongoing year costs budgeted each fiscal year.

No new net County funds are being requested for this Contract. There are no fiscal impacts.

Docusign Envelope ID: 34FE05D5-6DE8-4CC6-B8DA-E60565A947D8

FACTS AND PROVISIONS/LEGAL REQUIREMENTS

After a formal solicitation, ISAB met with Infor to confirm acceptance of County's standard terms and conditions. ISAB worked closely with County Counsel, CEO Risk Management, and the Chief Information Office (CIO) to finalize the Contract. Except as detailed in attached exceptions (Attachment II), the Contract contains all Board required and legally required provisions. County Counsel has approved this Contract as to form.

ISAB has evaluated and determined that the Living Wage Program (County Code 2.201) does not apply to the recommended Contract and the recommended Contract is exempt from Proposition A (County Code Chapter 2.121).

In compliance with Board Policy 6.020 "Chief Information Office Board Letter Approval", the Office of the Chief Information Officer (OCIO) reviewed the information technology (IT) components of this request and recommends approval. The OCIO determined the recommended actions do not include any new IT items that would necessitate a formal written CIO Analysis.

CONTRACTING PROCESS

On April 17, 2024, the County released a Request for Proposals (RFP) for PIX Cloverleaf Application Management Services. A Mandatory Virtual Proposers Conference was held on May 15, 2024, with two (2) companies in attendance. One (1) Proposal was received before the closing date of July 10, 2024. The Proposal met all RFP minimum requirements. Proposal evaluations were completed on August 30, 2024. The Evaluation Committee recommended Infor as the winning vendor based upon price, technical capability, and proposed staff.

IMPACT ON CURRENT SERVICES (OR PROJECTS)

There will be no impact to the current PIX Cloverleaf Application Management Services.

CONCLUSION

The Contract will enable ISAB to provide essential Services to criminal justice agencies. If you have any questions or need additional information, your staff may contact Fernando Angell, Assistant Director, at (562) 403-6505 or email at FAngell@isab.lacounty.gov.

Respectfully submitted,

Thomas Kooy, Executive Director
Information Systems Advisory Board

TK: FA: lb

c: Alternate Public Defender's Office
District Attorney's Office
Probation Department
Public Defender's Office
Sheriff's Department
Superior Court

Docusign Envelope ID: 34FE05D5-6DE8-4CC6-B8DA-E60565A947D8

ATTACHMENT I

Docusign Envelope ID: 34FE05D5-6DE8-4CC6-B8DA-E60565A947D8

CONTRACT BY AND BETWEEN

COUNTY OF LOS ANGELES

AND

INFOR PUBLIC SECTOR, INC.

FOR

PIX CLOVERLEAF APPLICATION MANAGEMENT SERVICES

Docusign Envelope ID: 34FE05D5-6DE8-4CC6-B8DA-E60565A947D8

TABLE OF CONTENTS

PARAGRAPH		PAGE
RECITALS		**1**
1	**APPLICABLE DOCUMENTS**	**2**
2	**DEFINITIONS**	**2**
2.1	Standard Definitions:	2
3	**WORK**	**6**
3.1	Statement of Work	6
3.2	Work Order Work	6
3.3	Acceptance of Work	7
3.4	Unauthorized Work	7
4	**TERM OF CONTRACT**	**7**
5	**CONTRACT SUM**	**8**
5.1	Total Contract Sum	8
5.2	Written Approval for Reimbursement	8
5.3	Notification of 75% of Total Contract Sum	9
5.4	No Payment for Services Provided Following Expiration-Termination of Contract	9
5.5	Invoices and Payments	9
5.6	Intentionally Omitted	10
5.7	Default Method of Payment: Direct Deposit or Electronic Funds Transfer	10
6	**ADMINISTRATION OF CONTRACT - COUNTY**	**11**
6.1	County Administration	11
6.2	County Project Director	11
6.3	County Project Manager	11
6.4	County Contract Project Monitor	11
7	**ADMINISTRATION OF CONTRACT - CONTRACTOR**	**11**
7.1	Contractor Administration	11
7.2	Contractor Project Director	12
7.3	Contractor Project Manager	12
7.4	Contractor's Staff	12
7.5	County Rules and Regulations	12
7.6	Background and Security Investigations	13

Docusign Envelope ID: 34FE05D5-6DE8-4CC6-B8DA-E60565A947D8

TABLE OF CONTENTS

PARAGRAPH		PAGE
7.7	Confidentiality and Security	13
8	**STANDARD TERMS AND CONDITIONS**	**16**
8.1	Amendments, Change Notices, Board Orders, Work Orders	17
8.2	Assignment and Delegation/Mergers or Acquisitions	18
8.3	Authorization Warranty	18
8.4	Budget Reductions	19
8.5	Complaints	19
8.6	Compliance with Applicable Law	19
8.7	Compliance with Civil Rights Laws	20
8.8	Compliance with the County's Jury Service Program	20
8.9	Conflict of Interest	22
8.10	Consideration of Hiring County Employees Targeted for Layoffs or are on a County Re-Employment List	22
8.11	Consideration of Hiring GAIN/START Participants	22
8.12	Contractor Responsibility and Debarment	23
8.13	Contractor's Acknowledgement of County's Commitment to Safely Surrendered Baby Law	25
8.14	Contractor's Warranty of Adherence to County's Child Support Compliance Program	25
8.15	County's Quality Assurance Plan	26
8.16	Intentionally Omitted	26
8.17	Employment Eligibility Verification	26
8.18	Counterparts and Electronic Signatures and Representations	27
8.19	Fair Labor Standards	27
8.20	Force Majeure	27
8.21	Governing Law, Jurisdiction, and Venue	28
8.22	Independent Contractor Status	28
8.23	Indemnification	29
8.24	General Provisions for all Insurance Coverage	29
8.25	Insurance Coverage	33
8.26	Intentionally Omitted	35
8.27	Most Favored Public Entity	35

Docusign Envelope ID: 34FE05D5-6DE8-4CC6-B8DA-E60565A947D8

TABLE OF CONTENTS

PARAGRAPH		PAGE
8.28	Nondiscrimination and Affirmative Action	35
8.29	Non-Exclusivity	36
8.30	Notice of Delays	36
8.31	Notice of Disputes	36
8.32	Notice to Employees Regarding the Federal Earned Income Credit	36
8.33	Notice to Employees Regarding the Safely Surrendered Baby Law	37
8.34	Notices	37
8.35	Prohibition Against Inducement or Persuasion	37
8.36	Public Records Act	37
8.37	Publicity	38
8.38	Record Retention and Inspection-Audit Settlement	39
8.39	Recycled Bond Paper	40
8.40	Subcontracting	40
8.41	Termination for Breach of Warranty to Maintain Compliance with County's Child Support Compliance Program	41
8.42	Termination for Convenience	41
8.43	Termination for Default	42
8.44	Termination for Improper Consideration	44
8.45	Termination for Insolvency	44
8.46	Termination for Non-Adherence of County Lobbyist Ordinance	45
8.47	Termination for Non-Appropriation of Funds	45
8.48	Validity	45
8.49	Waiver	45
8.50	Warranty Against Contingent Fees	45
8.51	Warranty of Compliance with County's Defaulted Property Tax Reduction Program	45
8.52	Termination for Breach of Warranty to Maintain Compliance with County's Defaulted Property Tax Reduction Program	46
8.53	Time Off for Voting	46
8.54	Compliance with County's Zero Tolerance Policy on Human Trafficking	46
8.55	Effect of Termination	46
8.56	Compliance with Fair Chance Employment Hiring Practices	48

Docusign Envelope ID: 34FE05D5-6DE8-4CC6-B8DA-E60565A947D8

TABLE OF CONTENTS

PARAGRAPH **PAGE**

8.57 Compliance with the County Policy of Equity 48
8.58 Prohibition from Participation in Future Solicitation(s) 49
8.59 Intentionally Omitted 49
8.60 Intentionally Omitted 49

9 UNIQUE TERMS AND CONDITIONS 49

9.1 Health Insurance Portability and Accountability Act of 1996 (HIPAA) 49
9.2 Proprietary Rights 50
9.3 Intellectual Property Indemnification 51
9.4 Intentionally Omitted 53
9.5 Intentionally Omitted 53
9.6 Intentionally Omitted 53
9.7 Intentionally Omitted 53
9.8 Intentionally Omitted 53
9.9 Intentionally Omitted 53

10 WARRANTIES....53

10.1 Warranties Regarding Task 3 Services 53
10.2 General Warranties 53
10.3 Warranty Pass-Through 54
10.4 Disclaimer of Other Warranties 54

11 LIMITATION OF LIABILITY 54

12 SURVIVAL....55

STANDARD EXHIBITS

A Statement of Work and Attachments
B Pricing Schedule
C Intentionally Omitted
D County's Administration
E Contractor's Administration
F Safely Surrendered Baby Law

INFORMATION SECURITY AND PRIVACY REQUIREMENTS

G Information Security and Privacy Requirements

Docusign Envelope ID: 34FE05D5-6DE8-4CC6-B8DA-E60565A947D8

CONTRACT BETWEEN
COUNTY OF LOS ANGELES
AND
INFOR PUBLIC SECTOR, INC.
FOR
PIX CLOVERLEAF APPLICATION MANAGEMENT SERVICES

This Contract, including all Exhibits and Attachments hereto ("Contract"), is made and entered into this 11th day of March 2025 by and between the County of Los Angeles, hereinafter referred to as "County" on behalf of the Information Systems Advisory Board, hereinafter referred to as "Department" or "ISAB" and Infor Public Sector, Inc. a California corporation, hereinafter referred to as "Contractor". Contractor is located at 13560 Morris Road, Suite 4100, Alpharetta, Georgia 30004. County and Contractor are referred to here as "Parties", each a "Party".

RECITALS

WHEREAS, the County may contract with private businesses for consulting services (as further defined in Paragraph 2 (Definitions) below, hereinafter "Services" or "PIX Cloverleaf Application Management Services") relating to integrating, maintaining, supporting, re-architecting, migrating, analyzing, developing, deploying, testing, and other services with respect to Interfaces (as defined in Paragraph 2 (Definitions) below) developed using PIX Cloverleaf Software (as defined in Paragraph 2 (Definitions) below) when certain requirements are met; and

WHEREAS, Contractor possesses the necessary skills, qualifications, competence, license, and expertise, and therefore, is qualified to perform such Services; and

WHEREAS, County is authorized by the California Government Code, Section 31000 and otherwise to contract for special services, including the Services described herein; and

NOW THEREFORE, in consideration of the mutual covenants contained herein, and for good and valuable consideration, the parties agree to the following:

Docusign Envelope ID: 34FE05D5-6DE8-4CC6-B8DA-E60565A947D8

1 APPLICABLE DOCUMENTS

The body of this document (hereinafter "Base Contract"), including without limitation the Recitals hereto along with all Exhibits are attached hereto, are all incorporated herein by reference and collectively form and throughout and hereinafter are referred to as the "Contract". In the event of any conflict or inconsistency in the definition or interpretation of any word, responsibility, schedule, or the contents or description of any Task, Deliverable, goods, Service, or other work, or otherwise between this Base Contract and the Exhibits and Attachments thereto, or between Exhibits and Attachments, such conflict or inconsistency will be resolved by giving precedence first to the terms and conditions of the Base Contract and then to the Exhibits and Attachments to the following descending priority.

Standard Exhibits:

Exhibit A	Statement of Work and Attachments
Exhibit B	Pricing Schedule
Exhibit C	Intentionally Omitted
Exhibit D	County's Administration
Exhibit E	Contractor's Administration
Exhibit F	Safely Surrendered Baby Law

Information Security and Privacy Requirements

Exhibit G	Information Security and Privacy Requirements

All Work Orders executed in accordance with the terms hereof additionally form a part of this Contract. In the event of any conflict or inconsistency between the Base Contract and/or any Exhibit hereto and any executed Work Order, precedence will be given to this Base Contract and the Exhibits hereto.

This Contract including all Exhibits hereto and all Work Orders executed in accordance with the terms hereof, constitutes the complete and exclusive statement of understanding between the parties, and supersedes all previous contracts, written and oral, and all communications between the parties relating to the subject matter of this Contract. No change to this Contract shall be valid unless prepared pursuant to Paragraph 8.1 (Amendments, Change Notices, Board Orders, Work Orders) and signed by both parties.

2 DEFINITIONS

2.1 Standard Definitions:

The headings herein contained are for convenience and reference only and are not intended to define the scope of any provision thereof. The following words as used herein must be construed to have the following meaning, unless otherwise apparent from the context in which they are used.

2.1.1 Acceptance; Accept: County's written approval in accordance with the terms of this Contract of Services (including the procedures specified in

Docusign Envelope ID: 34FE05D5-6DE8-4CC6-B8DA-E60565A947D8

Paragraph 3.3 (Acceptance of Work) below) provided by Contractor under Task 1 of Exhibit A (Statement of Work) or under a Work Order.

2.1.2 **Amendment:** As defined in Paragraph 8.1 (Amendments, Change Notices, Board Orders, Work Orders).

2.1.3 **Base Contract**: As defined in Paragraph 1 (Applicable Documents).

2.1.4 **Board of Supervisors (Board)**: The Board of Supervisors of the County of Los Angeles acting as governing body

2.1.5 **Business Day:** Monday through Friday, excluding County observed holidays.

2.1.6 Confidential Information: As defined in Paragraph 7.7 (Confidentiality and Security).

2.1.7 **Contract**: As defined in Paragraph 1 (Applicable Documents) to this Contract, which is the agreement executed between County and Contractor. Included are all supplemental agreements amending or extending the Service to be performed. The Contract sets forth the terms and conditions for the issuance and performance of all tasks, Deliverables, Services, and other work.

2.1.8 **Contract Sum:** As defined in Paragraph 5 (Contract Sum).

2.1.9 **Contract Term; term of this Contract:** As defined in Paragraph 4 (Term of Contract).

2.1.10 **Contractor**: As defined in the preamble to this Contract, which is the person or persons, sole proprietor, partnership, joint venture, corporation, or other legal entity who has entered into an agreement with the County to perform or execute the work covered by this Contract.

2.1.11 **Contractor Materials:** As defined in Paragraph 9.2 (Proprietary Rights).

2.1.12 **Contractor Project Director**: As defined in Paragraph 7 (Administration of Contract – Contractor).

2.1.13 **Contractor Project Manager**: As defined in Paragraph 7 (Administration of Contract – Contractor).

2.1.14 **County:** As defined in the preamble to this Contract.

2.1.15 **County Contract Project Monitor:** As defined in Paragraph 6 (Administration of Contract - County).

2.1.16 **County Data:** All County records, data, and information from time to time collected, recorded, stored, accessed, altered, retrieved, transferred, and/or otherwise used by the PIX Cloverleaf Software system, including but not limited to criminal justice records, information, and data; all other County records, data, and information to which Contractor may from time to time have access during the course of performance of Services and/or other work hereunder. For the

Docusign Envelope ID: 34FE05D5-6DE8-4CC6-B8DA-E60565A947D8

avoidance of doubt, County Data includes County Information as defined in Exhibit G.

2.1.17 **County Indemnitees**: As defined in Paragraph 8.23 (Indemnification).

2.1.18 **County Project Director:** As defined in Paragraph 6 (Administration of Contract - County).

2.1.19 **County Project Manager:** As defined in Paragraph 6 (Administration of Contract - County).

2.1.20 **Custom Interfaces:** Custom interfaces for the Software that are developed by Contractor for County hereunder based upon business and technical requirements provide by County.

2.1.21 **Deficiency; Deficiencies, Deficient:** Any material (i) malfunction, error or defect in the design, development, implementation, materials, workmanship and/or Services provided by Contractor under this Contract; or (ii) failure to meet or comply with, or deviation from, the requirements of this Contract, including Exhibit A (Statement of Work) and/or any Work Order hereunder, mutually agreed upon standards or any other representations or warranties by Contractor under this Contract regarding the Services relating to any Work Order or any Services or work provided by Contractor hereunder.

2.1.22 **Deliverable(s):** The Services to be performed by Contractor under this Contract, including those set forth in Exhibit A (Statement of Work) and any applicable Work Order.

2.1.23 **Effective Date:** The date first set forth in the preamble to this Contract, which is the date as of which this Contract has been executed by an authorized officer of both Parties and has been approved by the Board.

2.1.24 **Existing Interfaces:** All interfaces for the Software that were developed by or on behalf of County prior to the Effective Date.

2.1.25 **Federal:** The federal government of the United States of America.

2.1.26 **Fixed Blended Hourly Rate:** The fully burdened, blended hourly rate specified in Exhibit B (Pricing Schedule).

2.1.27 **Intellectual Property Rights**: All intellectual property or other proprietary rights (including without limitation copyrights, patent rights, trade secret rights, rights of reproduction, trademark rights, rights of publicity, moral rights, and rights to secure registrations, renewals, reissues, and extensions thereof.

2.1.28 **Interfaces:** Existing Interfaces and New Interfaces.

2.1.29 **New Interfaces:** Custom Interfaces and all other interfaces for the Software, including, but not limited to, interfaces constituting Contractor Materials, that are provided by Contractor to County hereunder during the term of this Contract.

Docusign Envelope ID: 34FE05D5-6DE8-4CC6-B8DA-E60565A947D8

2.1.30 **PIX Cloverleaf Application Management Services; Services:** The Software-related professional services that Contractor will provide County as contemplated under this Contract and/or any Work Order, including but not limited to, as described in Exhibit A (Statement of Work).

2.1.31 **PIX Cloverleaf Software; Software:** The Proactive Information eXchange Cloverleaf integration software platform operated and maintained by ISAB for its criminal justice member agencies, with respect to the Contractor who provides Services under this Contract.

2.1.32 **Pricing Schedule:** The pricing terms relating to this Contract as specified in Exhibit B (Pricing Schedule).

2.1.33 **Project Plan:** A plan for performance of any Services by Contractor under this Contract pursuant to an agreed upon Work Order.

2.1.34 **Resource(s):** Any one of the persons provided by Contractor under the Contract for the provision of Services hereunder.

2.1.35 **Skills Requirements:** Technical and other skills Contractor, including each Resource providing Services under the Contract, is required to possess in order to perform all Services specified in this Contract, including Attachment 2 (Skills Requirements) of Exhibit A (Statement of Work).

2.1.36 **Specifications**: All specifications, requirements, and standards specified in Exhibit A (Statement of Work) or a Work Order; all documentation provided by Contractor with respect to the Interfaces or Services, to the extent not inconsistent with any of the foregoing.

2.1.37 **State**: The State of California.

2.1.38 **Statement of Work; Scope of Work**: The tasks, subtasks, deliverables, goods, Services, and other work set forth in Exhibit A (Statement of Work), including all Attachments thereto, or any Work Order or otherwise provided by Contractor to County under the terms of the Contract.

2.1.39 **Subcontract**: An agreement by the Contractor to employ a subcontractor to provide services to fulfill this Contract.

2.1.40 **Subcontractor**: Any individual, person or persons, sole proprietor, firm, partnership, joint venture, corporation, or other legal entity furnishing supplies, services of any nature, equipment, and/or materials to Contractor in furtherance of Contractor's performance Services and other work under this Contract, at any tier, under oral or written agreement.

2.1.41 **Task(s):** The areas of Services to be performed by Contractor under this Contract, including those set forth in Exhibit A (Statement of Work) and any applicable Work Order.

Docusign Envelope ID: 34FE05D5-6DE8-4CC6-B8DA-E60565A947D8

2.1.42 **Task 3 Dollars:** The dollar amount identified on Exhibit B (Pricing Schedule) as the Task 3 Dollars, which is the pool of dollars available for (a) all tasks, subtasks, deliverables, goods, Services, and other work described in Task 3 of Exhibit A (Statement of Work) which may be provided by Contractor during the Contract pursuant to Work Orders executed hereunder, and (b) reimbursement of Contractor's expenses incurred in accordance with Paragraph 5.2.

2.1.43 **Work Order:** Work Order under Paragraph 3.2 (Work Order Work) that is executed by the Parties in accordance with Paragraph 8.3 (Work Orders).

2.1.44 **Work Product:** As defined in Paragraph 9.2 (Proprietary Rights).

3 WORK

3.1 Statement of Work

In exchange for County's payment to Contractor of the applicable fees arising under the Contract and invoiced by Contractor in accordance with the terms of this Contract, Contractor must on a timely basis provide, complete, deliver, and implement PIX Cloverleaf Application Management Services set forth in this Contract, including Exhibit A (Statement of Work) and any Work Orders executed hereunder. Contractor must perform all such Services in accordance with Exhibit A (Statement of Work), any executed Work Orders, and any other applicable provisions set forth in the Contract, at the applicable rates and prices specified in Exhibit B (Pricing Schedule) and any other pricing terms agreed by the Parties in accordance with the terms of the Contract or Work Order executed hereunder.

3.2 Work Order Work

From time to time during the term of this Contract, County may request that Contractor provide Services and other work of the type described in Task 3 of Exhibit A (Statement of Work). Contractor must thereafter provide County with (a) a proposed fixed price for such Services and other work using the Fixed Blended Hourly Rate; (b) a proposed payment schedule for such Services and other work incorporating all applicable payment milestones from Attachment 3 (Expected Task 3 Tasks and Payment Milestones) of Exhibit A (Statement of Work); (c) a proposed scope of work incorporating all applicable Tasks and Deliverables from Attachment 3 (Expected Task 3 Tasks and Payment Milestones) of Exhibit A (Statement of Work); and (d) a proposed Project Plan. The Parties shall thereafter mutually negotiate a Work Order with respect to such Services and other work using Attachment 4 (Sample Work Order), which shall incorporate the agreed-upon fixed price, payment schedule, scope of work, and Project Plan, as well as an agreed upon credit for late delivery. In the event the Parties agree upon a Work Order, it shall be executed pursuant to Paragraph 8.1.4 (Work Orders). The maximum amount authorized under this Contract for all Services and other work to be performed pursuant to Work Orders under this Paragraph 3.2 is the Task 3 Dollars; it is understood and agreed that the Parties shall not execute a Work Order

Docusign Envelope ID: 34FE05D5-6DE8-4CC6-B8DA-E60565A947D8

if such Work Order would exceed the then-available Task 3 Dollars. Contractor must invoice County for each payment milestone indicated in the payment schedule of a Work Order, and each such invoice shall be payable by County, in accordance with Paragraph 5.5 (Invoices and Payments).

3.3 Acceptance of Work

All Services and other work provided by Contractor under Task 1 and/or Work Orders must be completed by Contractor and Accepted by County based on the Specifications. When Contractor has completed a Deliverable or Service specified under Task 1 or a Work Order, Contractor must provide written notification to County Project Manager that such Service or other Deliverable is being submitted to County. The County will, within ten (10) business days after Contractor's delivery of such written notice, or such other period as may be specified in a Work Order ("Acceptance Period"), either indicate the County's Acceptance of such Deliverable or Service or give Contractor written notice specifying any Deficiencies of such Deliverable or Service against the designated Acceptance criteria for such deliverable or activity as specified in the Statement of Work and/or Work Order, as applicable. If provided such notice of Deficiencies, Contractor must use reasonable efforts to promptly cure any such Deficiencies. After completing such cure, Contractor must resubmit the Deliverable or perform the Service for the County's review and Acceptance as set forth above (with a new Acceptance Period beginning.) Acceptance will be indicated by the written approval of County Project Manager and will not be unreasonably withheld or delayed. If the County fails to provide written notice of any deficiencies (or written Acceptance) within this new Acceptance Period, such Deliverable or Service shall be deemed conclusively accepted at the end of such Acceptance Period. In no event will County be liable or responsible for any payment prior to such Acceptance.

Notwithstanding the foregoing, the timelines for County's Acceptance of Contractor's Services or other work and Contractor's curing of the Deficiencies must not revise the dates for completion of Services and other work in any Project Plan absent written agreement by the Parties in accordance with the terms thereof.

3.4 Unauthorized Work

Contractor must not provide any Tasks, Deliverables, goods, Services, or other work to County other than those specified in this Contract.

4 TERM OF CONTRACT

4.1 The initial term of this Contract will be six (6) years commencing after execution by County's Board of Supervisors, unless sooner terminated or extended, in whole or in part, as provided in this Contract ("Contract Term").

4.2 The County will have the sole option to extend the Contract Term for up to four (4) additional one (1) year option terms, for a maximum total Contract Term of ten (10) years. Each such option term may be exercised at the sole discretion of the County Project Director or designee as authorized by the Board. In the event the County desires to renew the Contract by exercising an option term, the County will provide

Docusign Envelope ID: 34FE05D5-6DE8-4CC6-B8DA-E60565A947D8

Contractor with a written notice of intent to renew the Contract no less than 90 calendar days prior to the expiration of the then current Contract Term. The option to renew shall be set forth in a mutually agreed upon Change Notice pursuant to Paragraph 8.1 (Amendments, Change Notices, Board Orders, and Work Orders). In the event of any renewal of the Contract Term, the Task 2 Services will be deemed to be extended for the applicable renewal period, and the County will pay all applicable fees and expenses for such Services in accordance with the terms hereof, subject to an annual fee increase set for in Exhibit B (Pricing Schedule).

The County maintains a database that track/monitor contractor performance history. Information entered into the database may be used for a variety of purposes, including determining whether the County will exercise a contract term extension option.

4.3 The Contractor must use commercially reasonable efforts to notify ISAB when this Contract is within six (6) months of the expiration of the term as provided for hereinabove. Upon occurrence of this event, the Contractor must use commercially reasonable efforts to send written notification to ISAB at the address herein provided in Exhibit D (County's Administration).

5 CONTRACT SUM

5.1 Total Contract Sum

The Contract Sum under this Contract shall be maximum total monetary amount that may be payable by County to Contractor for supplying all Tasks, Deliverables, goods, Services and other work under this Contract, including (a) those described in Tasks 1 and 2 of Exhibit A (Statement of Work) to be provided by Contractor during the term of the Contract, (b) the Task 3 Dollars, and (c) all applicable taxes, if any. The Contract Sum is set forth in Exhibit B (Pricing Schedule).

5.2 Written Approval for Reimbursement

The Contractor will not be entitled to payment or reimbursement for any Tasks or Services performed, nor for any incidental or administrative expenses whatsoever incurred in or incidental to performance hereunder, except as which has been as specified herein and pre-approved in writing by the County's Project Director or designee. Contractor will only be entitled to reimbursement of out-of-pocket travel, lodging, and meal costs incurred during the course of performance of work hereunder which have been pre-approved in writing by County's Project Director or designee and are in accordance with County's Travel Expense Reimbursement Guidelines. Assumption or takeover of any of the Contractor's duties, responsibilities, or obligations, or performance of same by any person or entity other than the Contractor, whether through assignment, subcontract, delegation, merger, buyout, or any other mechanism, with or without consideration for any reason whatsoever, must not occur except with the County's express prior written approval.

Docusign Envelope ID: 34FE05D5-6DE8-4CC6-B8DA-E60565A947D8

5.3 Notification of 75% of Total Contract Sum

The Contractor must use commercially reasonable efforts to maintain a system of record keeping that will allow the Contractor to determine when it has incurred seventy-five percent (75%) of the total contract sum under this Contract. Upon occurrence of this event, the Contractor must use commercially reasonable efforts to send written notification to ISAB at the address herein provided in Exhibit D (County's Administration).

5.4 No Payment for Services Provided Following Expiration-Termination of Contract

The Contractor will have no claim against County for payment of any money or reimbursement, of any kind whatsoever, for any Service or other work provided by the Contractor after the expiration or other termination of this Contract. Should the Contractor receive any such payment it must immediately notify County and must immediately repay all such funds to County. Payment by County for services rendered after expiration-termination of this Contract will not constitute a waiver of County's right to recover such payment from the Contractor. This provision will survive the expiration or other termination of this Contract.

5.5 Invoices and Payments

5.5.1 The Contractor must invoice the County only for providing the Tasks, Deliverables, goods, Services, and other work specified in Exhibit A (Statement of Work) and elsewhere hereunder, including any applicable Work Order. The Contractor must prepare invoices, which will include the charges owed to the Contractor by the County under the terms of this Contract. The Contractor must invoice County for Deliverables and Services provided as follows: (a) under Task 1 of Exhibit A (Statement of Work), upon Contractor's completion and County's Acceptance of such Deliverables and Services; (b) under Task 2 of Exhibit A (Statement of Work), annually in advance; and (c) under a Work Order, for payment milestone indicated on the payment schedule of such Work Order upon Contractor's completion and County's Acceptance of all Deliverables and Services associated with such payment milestone.

5.5.2 The Contractor's invoices must be priced in accordance with Exhibit B (Pricing Schedule) and any applicable Work Order and shall contain the information set forth in Exhibit A (Statement of Work) or any applicable Work Order describing the Tasks, goods, Services, and/or other work for which payment is claimed. Contractor's fees for Services and other work provided hereunder, including the Fixed Blended Hourly Rate, must not increase beyond those specified in Exhibit B (Pricing Schedule) during the term of the Contract.

5.5.3 The Contractor must submit all invoices to the County Project Manager within 45 calendar days of each of the following: (a) for Deliverables and Services under Task 2 of Exhibit A (Statement of Work), the start of each annual period for such Deliverables and Services; (b) for Deliverables

Docusign Envelope ID: 34FE05D5-6DE8-4CC6-B8DA-E60565A947D8

and Services under Task 1 of Exhibit A (Statement of Work), County's Acceptance of all such Deliverables and Services; and (c) for each payment milestone indicated on the payment schedule of a Work Order, County's Acceptance of all Deliverables and Services associated with such payment milestone. All invoices must be submitted by email to County Project Manager at the addresses set forth in Exhibit E (County's Administration). The invoices must be in a form agreed upon by the Parties and shall meet the following requirements: (a) Invoices must contain the Contract Number, (b) Invoices must contain the Contractor's name, address, and phone number, and (c) Invoices must include the number(s) and description of the Work Order and/or other Services being invoiced.

5.5.4 County Approval of Invoices

All invoices submitted by the Contractor for payment must have the written approval of the County Project Manager prior to any payment thereof. Such approval may only be withheld or delayed on the basis of Contractor's failure to perform Services in accordance with this Contract or to submit such invoices in accordance with the Contract, including but not limited to this Paragraph 5.5 (Invoices and Payments).

5.5.5 Local Small Business Enterprises – Prompt Payment Program (if applicable)

Certified Local Small Business Enterprises (LSBEs) will receive prompt payment for services they provide to County departments. Prompt payment is defined as fifteen (15) calendar days after receipt of an undisputed invoice.

5.6 Intentionally Omitted

5.7 Default Method of Payment: Direct Deposit or Electronic Funds Transfer

5.7.1 The County, at its sole discretion, has determined that the most efficient and secure default form of payment for goods and/or services provided under an agreement/ contract with the County will be Electronic Funds Transfer (EFT) or direct deposit, unless an alternative method of payment is deemed appropriate by the Auditor-Controller (A-C).

5.7.2 The Contractor must submit a direct deposit authorization request via the website https://directdeposit.lacounty.gov with banking and vendor information, and any other information that the A-C determines is reasonably necessary to process the payment and comply with all accounting, record keeping, and tax reporting requirements.

5.7.3 Any provision of law, grant, or funding agreement requiring a specific form or method of payment other than EFT or direct deposit will supersede this requirement with respect to those payments.

5.7.4 At any time during the term of this Contract, a Contractor may submit a written request for an exemption to this requirement. Such request must

Docusign Envelope ID: 34FE05D5-6DE8-4CC6-B8DA-E60565A947D8

be based on specific legal, business, or operational needs and explain why the payment method designated by the A-C is not feasible and an alternative is necessary. The A-C, in consultation with the contracting department(s), will decide whether to approve exemption requests.

6 ADMINISTRATION OF CONTRACT - COUNTY

6.1 County Administration

A listing of all County Administration referenced in the following subparagraphs are designated in Exhibit D (County's Administration). The County will notify the Contractor in writing of any change in the names or addresses shown.

6.2 County Project Director

The County Project Director will be responsible for ensuring that the objectives of this Contract are met. County Project Director will have the right at all times to inspect any and all Tasks, Deliverables, goods, Services, and other work provided by or on behalf of Contractor.

6.3 County Project Manager

The County Project Manager will be responsible for ensuring that the technical, business, and operational standards and requirements of this Contract are met and oversee the day-to-day administration of the Contractor. The County Project Manager will have full authority to supervise Contractor's performance in the daily operation of this Contract and will also provide direction to Contractor in areas relating to policy, procedures, and other matters with the purview of this Contract. The County Project Manager will on a regular basis interface with the Contractor Project Manager. The County Project Manager will report to the County Project Director regarding Contractor's performance with respect to technical, business, and operational standards and requirements of this Contract.

6.4 County Contract Project Monitor

The County Contract Project Monitor will be responsible for maintaining fully-executed copes of the Contract and all Change Notices, Work Order, and Amendments thereto on behalf of the County, and for management of compliance with the administrative terms and conditions of the Contract on behalf of the County, such as receiving copies of insurance certificates and licenses, permits, and accreditations under the Contract; receiving notices under the Contract; and acting on behalf of the County in the specified role under the Dispute Resolution Process.

7 ADMINISTRATION OF CONTRACT - CONTRACTOR

7.1 Contractor Administration

A listing of all of Contractor's Administration referenced in the following paragraphs is designated in Exhibit E (Contractor's Administration). The Contractor will notify the County in writing of any change in the names or addresses shown. All

Docusign Envelope ID: 34FE05D5-6DE8-4CC6-B8DA-E60565A947D8

Resources provided by and/or on behalf of the Contractor must be adults who are fully fluent in both spoken and written English.

7.2 Contractor Project Director

The Contractor Project Director must be a full-time employee of the Contractor who shall be responsible for Contractor's overall performance of the Services under the Contract and ensuring Contractor's compliance with this Contract. The Contractor Project Director shall be available to meet and confer with the County Project Director and County Project Manager, as requested by County Project Director or County Project Manager, by phone or remote meeting to review project progress and discuss project coordination.

7.3 Contractor Project Manager

The Contractor Project Manager must be a full-time employee of the Contractor who shall be responsible for the Contractor's day-to-day activities as related to this Contract. The Contractor Project Manager shall interface with the County Project Manager and County Project Director on a regular basis and shall be available during business hours acceptable to County for telephone contact and/or remote meetings as required by County and shall report to County in the manner set forth in this Contract, including Exhibit A (Statement of Work).

7.4 Contractor's Staff

Contractor must provide qualified staff, including any and all Resources, providing Services or other work under the Contract. Contractor must not use any staff based outside of the United States of America to perform any Services requiring such staff to come on to County's site, to have any access to any production County Data, and/or to have access to any of County's production environments for its electronic systems.

Contractor must remove and use commercially reasonable efforts to replace any staff working on this Contract when reasonably and in good faith requested to do so by County, based upon performance or reported instances of malfeasance, impropriety, or violation of Contractor or County rules by the staff as outlined in Paragraph 7.5 (County Rules and Regulations). Request will be submitted to Contractor by County in writing stating the reasons for the requested removal.

Contractor must notify the County's Project Director or designee within five (5) business day when staff is no longer performing work under this Contract.

7.5 County Rules and Regulations

During the time when Contractor's employees, Subcontractors, or agents are at County facilities, such persons must be subject to the applicable rules and regulations of County facilities. It is the responsibility of Contractor to acquaint such persons, who are to provide Services under this Contract, with such rules and regulations provided that the same are provided by County to Contractor reasonably in advance of such assignment. In the event that County determines that an employee, Subcontractor, or agent of Contractor has violated any applicable rule or regulation, County will notify Contractor, and Contractor must

Docusign Envelope ID: 34FE05D5-6DE8-4CC6-B8DA-E60565A947D8

undertake such remedial or disciplinary measures as Contractor determines appropriate. If the reported violation is not thereby corrected, then Contractor must permanently withdraw its employee, Subcontractor, or agent from provision of Services in accordance with Paragraph 7.4 (Contractor's Staff).

7.6 Background and Security Investigations

7.6.1 Each of Contractor's staff performing Services or other work hereunder will come on County's site, have any access to production County Data, and/or have access to any of County's production environments for its electronic systems, as determined by County in County's sole discretion, must undergo, and pass a background investigation to the satisfaction of County as a condition of beginning and continuing to perform Services under this Contract. Such background investigation must be obtained through fingerprints submitted to the California Department of Justice to include State, local, and federal-level review, which may include, but will not be limited to, criminal conviction information. The fees associated with the background investigation will be at the expense of the Contractor, regardless of whether the member of Contractor's staff passes or fails the background investigation.

If a member of Contractor's staff does not pass the background investigation, County may request that the member of Contractor's staff be removed immediately from performing Services under the Contract. Contractor must comply with County's request at any time during the term of the Contract. County will request Contractor to advise Contractor's staff member that such staff member ay contact the County immediately to receive a copy of the Criminal Offender Record information obtained from the California Department of Justice through the County's background investigation.

7.6.2 County, in its sole discretion, may immediately deny or terminate facility access or access to County Data or systems to any member of Contractor's staff that does not pass such investigation to the satisfaction of the County or whose background or conduct is incompatible with County facility, County Data, or system access.

7.6.3 These terms will also apply to subcontractors of County contractors.

7.6.4 Disqualification, if any, of any member of Contractor's staff pursuant to this Paragraph 7.6 will not relieve Contractor of its obligation to use commercially reasonable efforts to replace such staff so as to complete all Services and other work in accordance with the terms and conditions of this Contract.

7.7 Confidentiality and Security

7.7.1 General Confidentiality Obligation

In addition to the requirements set forth in Exhibit G (Information Security and Privacy Requirements), each Party (a "receiving party"

Docusign Envelope ID: 34FE05D5-6DE8-4CC6-B8DA-E60565A947D8

must maintain the confidentiality of all non-public information provided to it by the other Party (a "disclosing party") in connection with this Contract and that is identified by the disclosing party to be confidential and/or proprietary, including without limitation the events and circumstances which occur during the course of this Contract, including but not limited to Personally Identifiable Information; (hereinafter "Confidential Information"), in accordance with the terms of this Paragraph 7.7.1 and Paragraph 7.7.2 (Nature of Confidential Information). Without limiting the foregoing, (a) The County's Confidential Information will include all County's Data that includes but is not limited to, information relating to County's clients, constituents, users, partners, or personnel; criminal records; County department and case information; and any other County Data in accordance with all applicable Federal, State and local laws, rules, regulations, ordinances, directives, guidelines, policies and procedures relating to confidentiality, including, without limitation, County policies concerning information technology security and the protection of confidential records and information, and (b) Contractor's Confidential Information must include all Work Products.

7.7.2 Nature of Confidential Information

Each Party agrees that all Confidential Information will be deemed confidential, regardless of whether such information was disclosed intentionally or unintentionally or marked as "confidential" or "proprietary". Notwithstanding the foregoing or Paragraph 7.7.1, Confidential Information does not include information that: (a) is or becomes known to the public without fault or breach of the receiving party; (b) the receiving party obtains from a third party without restriction on disclosure and without breach of a non-disclosure obligation known receiving party; and/or (c) is independently developed by the receiving party without use of the disclosing party's Confidential Information.

7.7.3 Required Actions Regarding receiving party Confidential Information

7.7.3.1 Each Party must restrict access to the Confidential Information only to its officers, employees, agents, and Subcontractors who need the Confidential Information to perform official duties under the Contract and, in the case of County, as permitted by the license granted in Paragraph 9.2.3. Each Party must inform all its officers, employees, Subcontractors, and other agents providing work hereunder of the confidentiality and security provisions of this Contract. Contractor is responsible compliance with this Paragraph 7.7 of its officers, employees, Subcontractors, and other agents to which Contractor has disclosed Confidential Information.

Docusign Envelope ID: 34FE05D5-6DE8-4CC6-B8DA-E60565A947D8

7.7.3.2 Notwithstanding anything herein to the contrary, each receiving party acknowledges and agrees that it is responsible for any breach of the obligations of confidentiality set forth herein by any person or entity to which such Party discloses Confidential Information of the originally disclosing party.

7.7.3.3 County's compliance with this provision is subject in all respects to Paragraph 8.36 (Public Records Act).

7.7.3.4 With respect to any Confidential Information obtained by a receiving party pursuant to the Contract, such Party must: (a) not use any such Confidential Information for any purpose whatsoever other than carrying out the express terms of the Contract; (b) promptly transmit to the disclosing party a written notification regarding all requests for disclosure of any such Confidential Information made by any third party other than receiving party's officers, employees, agents, or Subcontractors with respect to which the receiving party must have complied with Paragraph 7.7.3; (c) not disclose, except as otherwise specifically permitted by the Contract, any such Confidential Information to any person or organization other than the disclosing party without the disclosing party's prior written authorization that the records are, or information is, releasable; and (d) at the expiration or termination of the Contract, at receiving party's election, return, destroy, or maintain all of such Confidential Information in accordance with this Contract. Additionally, the receiving party shall be permitted to disclose Confidential Information of the disclosing party: (i) to the minimum extent necessary to enforce its rights under this Contract; and (ii) in the course of a regulatory examination, audit, or inspection.

Without limiting the generality of the preceding paragraph, in the event the receiving party receives any court or administrative agency order, or service of process regarding any such Confidential Information, the receiving party must promptly notify (to the extent permitted by law) the disclosing party. Thereafter, the receiving party must comply with such order, process, or request only to the extent required by applicable law. Notwithstanding the preceding sentence, to the extent permitted by law, the receiving party must use commercially reasonable efforts to delay such compliance and cooperate with the disclosing party to obtain relief from such obligations to disclose until the County will have been given a reasonable opportunity to obtain such relief. Additionally, the receiving party must promptly notify the disclosing party of any improper action with respect to the

Docusign Envelope ID: 34FE05D5-6DE8-4CC6-B8DA-E60565A947D8

disclosing party's Confidential Information that comes to the receiving party's attention.

7.7.4 Non-Exclusive Equitable Remedy

Each Party acknowledges that due to the unique nature of the Confidential Information there may be no adequate remedy at law for any breach of its obligations hereunder, that any such breach or threatened breach may result in irreparable harm to the disclosing party, and therefore, that upon any such breach or any threat thereof, the disclosing party may be entitled to appropriate equitable remedies, and may seek injunctive relief from a court of competent jurisdiction without the necessity of proving actual loss, in addition to whatever remedies either of them might have at law or equity.

7.7.5 Information Security and Privacy Requirements

Without limiting this Paragraph 7.7, Contractor, its officers, employees, Subcontractors, agents, and the Services, as applicable, shall, always, during the term of this Contract, comply with Exhibit G (Information Security and Privacy Requirements).

7.7.6 Specific Indemnity

The Contractor must indemnify, defend, and hold harmless the County Indemnitees , from and against any and all claims, demands, damages, liabilities, losses, costs and expenses, including, without limitation, defense costs and legal, accounting and other expert, consulting, or professional fees, arising from, connected with, or related to any failure by the Contractor, its officers, employees, Subcontractors, or other agents, to comply with this Paragraph 7.7 (Confidentiality and Security). Any legal defense (including negotiations for settlement) pursuant to the Contractor indemnification obligations under this Paragraph 7.7 (Confidentiality and Security) must be conducted by the Contractor and performed by counsel selected by the Contractor. Notwithstanding the preceding sentence, (i) the County will promptly notify Contractor of any such claim for indemnification hereunder, (ii) the County will reasonably cooperate with Contractor to facilitate the settlement or defense of the claim, and (iii) the County will have the right to participate in any such defense at its sole cost and expense.

7.7.7 Material Breach

Any breach of this Paragraph 7.7 by Contractor must constitute a material breach of this Contract and be grounds for termination of this Contract pursuant to the applicable provisions of Paragraph 8.43 (Termination for Default) of this Contract.

8 STANDARD TERMS AND CONDITIONS

Docusign Envelope ID: 34FE05D5-6DE8-4CC6-B8DA-E60565A947D8

8.1 Amendments, Change Notices, Board Orders, Work Orders

No representative of either the County or the Contractor, including those named in this Contract, is authorized to make any changes in any of the terms, obligations, or conditions of this Contract, except through the procedures set forth in this Paragraph 8.1. Any such revisions shall be accomplished only as provided in this Paragraph 8.1.

8.1.1 Amendments

Except as otherwise provided in this Contract, for any change which affects Exhibit A (Statement of Work), Contract Sum, Exhibit B (Pricing Schedule), or any term or condition included in this Contract, a negotiated Amendment to this Contract shall be required to be authorized in advance by County's Board of Supervisors and executed in writing by the County Project Director or designee and an authorized representative of the Contractor. Notwithstanding the foregoing, the County Project Director or designee is specifically authorized to execute Amendments on behalf of County without additional preauthorization by County's Board of Supervisors as follows: (a) do not materially affect Exhibit A (Statement of Work), Exhibit B (Pricing Schedule) of payments, or any term or condition included in this Contract; (b) provide written consent to an assignment or delegation under Paragraph 8.2 (Assignment and Delegation/Mergers or Acquisitions); and/or (c) implement a reduction pursuant to Paragraph 8.4 (Budget Reductions).

8.1.2 Change Notices

For any change which does not affect Exhibit A (Statement of Work), term, Contract Sum, Exhibit B (Pricing Schedule), or any term or condition included under this Contract, a Change Notice may be prepared in writing and signed by County Project Director or designee, and an authorized representative of Contactor.

8.1.3 Board Orders

The County's Board of Supervisors or Chief Executive Officer or designee may require the addition and/or change of certain terms and conditions in the Contract during the term of this Contract. To implement such changes, an Amendment to the Contract must be prepared and executed by an authorize representative of the Contractor and by the County Project Director or designee.

8.1.4 Work Orders

All agreed-upon Work Orders pursuant under Paragraph 3.2 (Work Order Work) and amendments thereto may be signed on behalf of County by the County Project Director or designee and an authorized representative of the Contractor.

Docusign Envelope ID: 34FE05D5-6DE8-4CC6-B8DA-E60565A947D8

8.2 Assignment and Delegation/Mergers or Acquisitions

8.2.1 The Contractor must notify the County of any pending acquisitions/mergers of its company unless otherwise legally prohibited from doing so. If the Contractor is restricted from legally notifying the County of pending acquisitions/mergers, then it should notify the County of the actual acquisitions/mergers as soon as the law allows and provide to the County the legal framework that restricted it from notifying the County prior to the actual acquisitions/mergers.

8.2.2 The Contractor must not assign, exchange, transfer, or delegate its rights or duties under this Contract, whether in whole or in part, without the prior written consent of County, in its discretion, and any attempted assignment, delegation, or otherwise transfer of its rights or duties, without such consent will be null and void. Such written consent will not be unreasonably withheld or delayed. For purposes of this paragraph, County consent will require a written Amendment to the Contract, which is formally approved and executed by the parties. Any payments by the County to any approved delegate or assignee on any claim under this Contract will be deductible, at County's sole discretion, against the claims, which the Contractor may have against the County.

8.2.3 Shareholders, partners, members, or other equity holders of Contractor may transfer, sell, exchange, assign, or divest themselves of any interest they may have herein. However, in the even any such sale, transfer, exchange, assignment, or divestment is effected in such a way as to give majority of control of Contractor to any person(s), corporation, partnership, or legal entity other than the majority controlling interest therein at the time of execution of the Contract, such disposition is an assignment requiring the prior written consent of County in the form of an Amendment in accordance with applicable provisions of the Contract, including the need for an Amendment.

8.2.4 Any assignment of this Contract without County's express prior written approval will be a material breach of the Contract which may result in the termination of this Contract. In the event of such termination, County will be entitled to pursue the same remedies against Contractor as it could pursue in the event of default by Contractor.

8.3 Authorization Warranty

The Contractor represents and warrants that the person executing this Contract for the Contractor is an authorized agent who has actual authority to bind the contractor to each and every term, condition, and obligation of this Contract and that all requirements of the Contractor have been fulfilled to provide such actual authority.

Docusign Envelope ID: 34FE05D5-6DE8-4CC6-B8DA-E60565A947D8

8.4 Budget Reductions

In the event that the County's Board of Supervisors adopts, in any fiscal year, a County Budget which provides for reductions in the salaries and benefits paid to the majority of County employees and imposes similar reductions with respect to County contracts, the County reserves the right to reduce its payment obligation under this Contract correspondingly for that fiscal year and any subsequent fiscal year during the term of this Contract (including any extensions), and the services to be provided by the Contractor under this Contract will also be reduced correspondingly. The County's notice to the Contractor regarding said reduction in payment obligation will be provided within thirty (30) calendar days of the Board's approval of such actions. Any such reduction will be accomplished through a mutually agreed upon Amendment pursuant to Paragraph 8.1 (Amendments, Change Notices, Board Orders, Work Orders). Except as set forth in the preceding sentence, the Contractor must continue to provide all of the services set forth in this Contract.

8.5 Complaints

The Contractor must develop, maintain, and operate procedures for receiving, investigating, and responding to complaints.

8.5.1 Complaint Procedures

8.5.1.1 The Contractor must preliminarily investigate all complaints received from the County and notify the County Project Manager of the status of the investigation within ten (10) business days of receiving the complaint.

8.5.1.2 When complaints cannot be resolved informally, a system of follow-through will be instituted which adheres to formal plans for specific actions and strict time deadlines.

8.5.1.3 Copies of all written responses must be sent to the County Project Manager within ten (10) business days of mailing to the complainant.

8.6 Compliance with Applicable Law

8.6.1 In the performance of Services and other work under this Contract, Contractor must comply with all applicable Federal, State, and local laws, rules, regulations, ordinances, directives, guidelines, policies and procedures, and all provisions required thereby to be included in this Contract are hereby incorporated herein by reference.

8.6.2 Contractor must indemnify, defend, and hold harmless County Indemnitees from and against any and all claims, demands, damages, liabilities, losses, costs, and expenses, including, without limitation, defense costs and legal, accounting and other expert, consulting or professional fees, arising from, connected with, or related to any failure by Contractor, its officers, employees, agents, or subcontractors, to comply with any such laws, rules, regulations, ordinances, directives,

Docusign Envelope ID: 34FE05D5-6DE8-4CC6-B8DA-E60565A947D8

guidelines, policies, or procedures. Any legal defense (including negotiations for settlement) pursuant to Contractor's indemnification obligations under Paragraph 8.6 (Compliance with Applicable Law) will be conducted by Contractor and performed by counsel selected by Contractor. Notwithstanding the preceding sentence, (i) the County will promptly notify Contractor of any such claim for indemnification hereunder, (ii) the County will reasonably cooperate with Contractor to facilitate the settlement or defense of the claims, and (iii) County will have the right to participate in any such defense at its sole cost and expense.

8.7 Compliance with Civil Rights Laws

The Contractor hereby assures that it will comply with Subchapter VI of the Civil Rights Act of 1964, 42 USC Sections 2000 (e) (1) through 2000 (e) (17), to the end that no person will, on the grounds of race, creed, color, sex, religion, ancestry, age, condition of physical handicap, marital status, political affiliation, or national origin, be excluded from participation in, be denied the benefits of, or be otherwise subjected to discrimination under this Contract or under any project, program, or activity supported by this Contract. Additionally, Contractor certifies to the County:

8.7.1 That Contractor has a written policy statement prohibiting discrimination in all phases of employment.

8.7.2 That Contractor periodically conducts a self-analysis or utilization analysis of its work force.

8.7.3 That Contractor has a system for determining if its employment practices are discriminatory against protected groups.

8.7.4 Where problem areas are identified in employment practices, the Contractor has a system for taking reasonable corrective action, to include establishment of goals or timetables.

8.8 Compliance with the County's Jury Service Program

8.8.1 Jury Service Program

This Contract is subject to the provisions of the County's ordinance entitled Contractor Employee Jury Service ("Jury Service Program") as codified in Sections 2.203.010 through 2.203.090 of the Los Angeles County Code.

8.8.2 Written Employee Jury Service Policy

8.8.2.1 Unless the Contractor has demonstrated to the County's satisfaction either that the Contractor is not a "contractor" as defined under the Jury Service Program (Section 2.203.020 of the County Code) or that the Contractor qualifies for an exception to the Jury Service Program (Section 2.203.070 of the County Code), the Contractor must have and adhere to a written policy that provides that its Employees will receive

Docusign Envelope ID: 34FE05D5-6DE8-4CC6-B8DA-E60565A947D8

from the Contractor, on an annual basis, no less than five days of regular pay for actual jury service. The policy may provide that Employees deposit any fees received for such jury service with the Contractor or that the Contractor deduct from the Employee's regular pay the fees received for jury service.

8.8.2.2 For purposes of this paragraph, "contractor" means a person, partnership, corporation, or other entity which has a contract with the County or a subcontract with a County contractor and has received or will receive an aggregate sum of fifty thousand dollars ($50,000) or more in any twelve (12) month period under one or more County contracts or subcontracts. "Employee" means any California resident who is a full-time employee of the contractor. "Full-time" means forty (40) hours or more worked per week, or a lesser number of hours if: 1) the lesser number is a recognized industry standard as determined by the County, or 2) contractor has a long-standing practice that defines the lesser number of hours as full-time. Full-time employees providing short-term, temporary services of ninety (90) days or less within a twelve (12) month period are not considered full-time for purposes of the Jury Service Program. If the contractor uses any subcontractor to perform services for the County under the Contract, the subcontractor will also be subject to the provisions of this paragraph. The provisions of this paragraph will be inserted into any such subcontract agreement and a copy of the Jury Service Program must be attached to the agreement.

8.8.2.3 If the Contractor is not required to comply with the Jury Service Program when the Contract commences, the Contractor will have a continuing obligation to review the applicability of its "exception status" from the Jury Service Program, and the Contractor must immediately notify the County if the Contractor at any time either comes within the Jury Service Program's definition of "contractor" or if the Contractor no longer qualifies for an exception to the Jury Service Program. In either event, the Contractor must immediately implement a written policy consistent with the Jury Service Program. The County may also require, at any time during the Contract and at its sole discretion, that the contractor demonstrate, to the County's satisfaction that the contractor either continues to remain outside of the Jury Service Program's definition of "contractor" and/or that the Contractor continues to qualify for an exception to the Program.

8.8.2.4 Contractor's violation of this paragraph of the Contract may constitute a material breach of the Contract. In the event of

Docusign Envelope ID: 34FE05D5-6DE8-4CC6-B8DA-E60565A947D8

such material breach, County may, in its sole discretion, terminate the Contract and/or bar the Contractor from the award of future County contracts for a period of time consistent with the seriousness of the breach.

8.9 Conflict of Interest

8.9.1 No County employee whose position with the County enables such employee to influence the award of this Contract or any competing Contract, and no spouse or economic dependent of such employee, will be employed in any capacity by the Contractor or have any other direct or indirect financial interest in this Contract. No officer or employee of the Contractor who may financially benefit from the performance of work hereunder will in any way participate in the County's approval, or ongoing evaluation, of such work, or in any way attempt to unlawfully influence the County's approval or ongoing evaluation of such work.

8.9.2 The Contractor must comply with all conflict-of-interest laws, ordinances, and regulations now in effect or hereafter to be enacted during the term of this Contract. The Contractor warrants that it is not now aware of any facts that create a conflict of interest. If the Contractor hereafter becomes aware of any facts that might reasonably be expected to create a conflict of interest, it must immediately make full written disclosure of such facts to the County. Full written disclosure must include, but is not limited to, identification of all persons implicated and a complete description of all relevant circumstances. Failure to comply with the provisions of this paragraph will be a material breach of this Contract.

8.10 Consideration of Hiring County Employees Targeted for Layoffs or are on a County Re-Employment List

Should the Contractor require additional or replacement personnel after the effective date of this Contract to perform the services set forth herein, the Contractor must use commercially reasonable efforts to give consideration for such employment openings to qualified, permanent County employees who are targeted for layoff or qualified, former County employees who are on a re-employment list during the term of this Contract who are referred to Contractor by County.

8.11 Consideration of Hiring GAIN/START Participants

8.11.1 Should the Contractor require additional or replacement personnel after the effective date of this Contract, the Contractor must use commercially reasonable efforts to give consideration for any such employment openings to participants in the County Department of Public Social Services Greater Avenues for Independence (GAIN) Program or Skills and Training to Achieve Readiness for Tomorrow (START) Program who meet the Contractor's minimum qualifications for the open position who are referred to Contractor by County. For this purpose, consideration will mean that the Contractor will interview qualified

Docusign Envelope ID: 34FE05D5-6DE8-4CC6-B8DA-E60565A947D8

candidates. The County will refer GAIN/START participants by job category to the Contractor and DPSS will refer qualified GAIN/START job candidates.

8.11.2 In the event that both laid-off County employees and GAIN/START participants are available for hiring, Contractor must use commercially reasonable efforts to give laid-off County employees first consideration.

8.12 Contractor Responsibility and Debarment

8.12.1 Responsible Contractor

A responsible contractor is a contractor who has demonstrated the attribute of trustworthiness, as well as quality, fitness, capacity, and experience to satisfactorily perform the contract. It is the County's policy to conduct business only with responsible contractors.

8.12.2 Chapter 2.202 of the County Code

The Contractor is hereby notified that, in accordance with Chapter 2.202 of the County Code, if the County acquires information concerning the performance of the Contractor on this or other contracts which indicates that the Contractor is not responsible, the County may, in addition to other remedies provided in the Contract, debar the Contractor from bidding or proposing on, or being awarded, and/or performing work on County contracts for a specified period of time, which generally will not exceed five (5) years but may exceed five (5) years or be permanent if warranted by the circumstances, and terminate any or all existing contracts the Contractor may have with the County.

8.12.3 Non-responsible contractor

The County may debar a contractor if the Board of Supervisors finds, in its discretion, that the contractor has done any of the following: 1) violated a term of a contract with the County or a nonprofit corporation created by the County, 2) committed an act or omission which negatively reflects on the contractor's quality, fitness or capacity to perform a contract with the County, any other public entity, or a nonprofit corporation created by the County, or engaged in a pattern or practice which negatively reflects on same, 3) committed an act or offense which indicates a lack of business integrity or business honesty, or 4) made or submitted a false claim against the County or any other public entity.

8.12.4 Contractor Hearing Board

8.12.4.1 If there is evidence that the Contractor may be subject to debarment, the Department will notify the Contractor in writing of the evidence which is the basis for the proposed debarment and will advise the Contractor of the scheduled date for a debarment hearing before the Contractor Hearing Board.

Docusign Envelope ID: 34FE05D5-6DE8-4CC6-B8DA-E60565A947D8

8.12.4.2 The Contractor Hearing Board will conduct a hearing where evidence on the proposed debarment is presented. The Contractor and/or the Contractor's representative will be given an opportunity to submit evidence at that hearing. After the hearing, the Contractor Hearing Board will prepare a tentative proposed decision, which will contain a recommendation regarding whether the Contractor should be debarred, and, if so, the appropriate length of time of the debarment. The Contractor and the Department will be provided an opportunity to object to the tentative proposed decision prior to its presentation to the Board of Supervisors.

8.12.4.3 After consideration of any objections, or if no objections are submitted, a record of the hearing, the proposed decision, and any other recommendation of the Contractor Hearing Board will be presented to the Board of Supervisors. The Board of Supervisors will have the right to modify, deny, or adopt the proposed decision and recommendation of the Contractor Hearing Board.

8.12.4.4 If a contractor has been debarred for a period longer than five (5) years, that contractor may after the debarment has been in effect for at least five (5) years, submit a written request for review of the debarment determination to reduce the period of debarment or terminate the debarment. The County may, in its discretion, reduce the period of debarment or terminate the debarment if it finds that the contractor has adequately demonstrated one or more of the following: 1) elimination of the grounds for which the debarment was imposed; 2) a bona fide change in ownership or management; 3) material evidence discovered after debarment was imposed; or 4) any other reason that is in the best interests of the County.

8.12.4.5 The Contractor Hearing Board will consider a request for review of a debarment determination only where 1) the contractor has been debarred for a period longer than five (5) years; 2) the debarment has been in effect for at least five (5) years; and 3) the request is in writing, states one or more of the grounds for reduction of the debarment period or termination of the debarment and includes supporting documentation. Upon receiving an appropriate request, the Contractor Hearing Board will provide notice of the hearing on the request. At the hearing, the Contractor Hearing Board will conduct a hearing where evidence on the proposed reduction of debarment period or termination of debarment is presented. This hearing will be conducted and the request for review decided by the Contractor Hearing Board pursuant to the same procedures as for a debarment hearing.

Docusign Envelope ID: 34FE05D5-6DE8-4CC6-B8DA-E60565A947D8

8.12.4.6 The Contractor Hearing Board's proposed decision will contain a recommendation on the request to reduce the period of debarment or terminate the debarment. The Contractor Hearing Board will present its proposed decision and recommendation to the Board of Supervisors. The Board of Supervisors will have the right to modify, deny, or adopt the proposed decision and recommendation of the Contractor Hearing Board.

8.12.5 Subcontractors of Contractor

These terms will also apply to subcontractors of County contractors.

8.13 Contractor's Acknowledgement of County's Commitment to Safely Surrendered Baby Law

The Contractor acknowledges that the County places a high priority on the implementation of the Safely Surrendered Baby Law. The Contractor understands that it is the County's policy to encourage all County contractors to voluntarily post the County's poster, Exhibit F (Safely Surrendered Baby Law) in a prominent position at the Contractor's place of business. The Contractor will also use commercially reasonable efforts to encourage its subcontractors performing any material portion of the services, if any, to post this poster in a prominent position in the subcontractor's place of business. Information and posters for printing are available at https://lacounty.gov/residents/family-services/child-safety/safe-surrender/,

8.14 Contractor's Warranty of Adherence to County's Child Support Compliance Program

8.14.1 The Contractor acknowledges that the County has established a goal of ensuring that all individuals who benefit financially from the County through contracts are in compliance with their court-ordered child, family, and spousal support obligations in order to mitigate the economic burden otherwise imposed upon the County and its taxpayers.

8.14.2 As required by the County's Child Support Compliance Program (County Code Chapter 2.200) and without limiting the Contractor's duty under this Contract to comply with all applicable provisions of law, the Contractor warrants that it is now in compliance and will during the term of this Contract, maintain compliance with employment and wage reporting requirements as required by the Federal Social Security Act (42 USC Section 653a) and California Unemployment Insurance Code Section 1088.5, and will implement all lawfully served Wage and Earnings Withholding Orders or Child Support Services Department Notices of Wage and Earnings Assignment for Child, Family or Spousal Support, pursuant to Code of Civil Procedure Section 706.031 and Family Code Section 5246(b).

Docusign Envelope ID: 34FE05D5-6DE8-4CC6-B8DA-E60565A947D8

8.15 County's Quality Assurance Plan

8.15.1 The County or its agent(s) will monitor the Contractor's performance under this Contract on not less than an annual basis. Such monitoring will include assessing the Contractor's compliance with all Contract terms and conditions and performance standards. Contractor Deficiencies which the County determines are significant or continuing and that may place performance of the Contract in jeopardy if not corrected will be reported to the Board of Supervisors and listed in the appropriate Contractor performance database. The report to the Board will include improvement/corrective action measures taken by the County and the Contractor. If improvement does not occur consistent with the corrective action measures, the County may terminate this Contract or impose other penalties as specified in this Contract.

8.16 Intentionally Omitted

8.17 Employment Eligibility Verification

8.17.1 The Contractor warrants that it fully complies with all Federal and State statutes and regulations regarding the employment of aliens and others and that all its employees performing work under this Contract meet the citizenship or alien status requirements set forth in Federal and State statutes and regulations. The Contractor must obtain from all employees performing work hereunder, all verification and other documentation of employment eligibility status required by Federal and State statutes and regulations including, but not limited to, the Immigration Reform and Control Act of 1986, (P.L. 99-603), or as they currently exist and as they may be hereafter amended. The Contractor must retain all such documentation for all covered employees for the period prescribed by law.

8.17.2 The Contractor must indemnify, defend, and hold harmless, the Indemnitees from employer sanctions and any other liability which may be assessed against the Contractor or the County or both in connection with any alleged violation of any Federal or State statutes or regulations pertaining to the eligibility for employment of any persons performing work under this Contract. Any legal defense (including negotiations for settlement) pursuant to the Contractor indemnification obligations under this Paragraph 8.17 (Employment Eligibility Verification) shall be conducted by the Contractor and performed by counsel selected by the Contractor. Notwithstanding the preceding sentence, (i) the County will promptly notify Contractor of any such claim for indemnification hereunder, (ii) the County will reasonably cooperate with Contractor to facilitate the settlement or defense of the claim, and (iii) the County will have the right to participate in any such defense at its sole cost and expense.

Docusign Envelope ID: 34FE05D5-6DE8-4CC6-B8DA-E60565A947D8

8.18 Counterparts and Electronic Signatures and Representations

This Contract may be executed in two or more counterparts, each of which will be deemed an original but all of which together will constitute one and the same Contract. The facsimile, email or electronic signature of the Parties will be deemed to constitute original signatures, and facsimile or electronic copies of this agreement will be deemed to constitute duplicate originals.

The County and the Contractor hereby agree to regard electronic representations of original signatures of authorized officers of each party, when appearing in appropriate places on the Amendments prepared pursuant to Paragraph 8.1 (Amendments, Change Notices, Board Orders, Work Orders) and received via communications facilities (facsimile, email, or electronic signature), as legally sufficient evidence that such legally binding signatures have been affixed to Amendments to this Contract.

8.19 Fair Labor Standards

The Contractor must comply with all applicable provisions of the Federal Fair Labor Standards Act and must indemnify, defend, and hold harmless the County Indemnitees from any and all liability, including, but not limited to, wages, overtime pay, liquidated damages, penalties, court costs, and attorneys' fees arising under any wage and hour law, including, but not limited to, the Federal Fair Labor Standards Act, for work performed by the Contractor's employees for which the County may be found jointly or solely liable. Any legal defense (including negotiations for settlement) pursuant to the Contractor indemnification obligations under this Paragraph 8.19 (Fair Labor Standards) shall be conducted by the Contractor and performed by counsel selected by the Contractor. Notwithstanding the preceding sentence, (i) the County will promptly notify the Contractor of any such claim for indemnification hereunder, (ii) the County will reasonably cooperate with Contractor to facilitate the settlement or defense of the claim, and (iii) the County will have the right to participate in any such defense at its sole cost and expense.

8.20 Force Majeure

8.20.1 Neither party will be liable for such party's failure to perform its obligations under and in accordance with this Contract, if such failure arises out of fires, floods, epidemics, quarantine restrictions, other natural occurrences, strikes, lockouts (other than a lockout by such party or any of such party's subcontractors), freight embargoes, or other similar events to those described above, but in every such case the failure to perform must be totally beyond the control and without any fault or negligence of such party (such events are referred to in this paragraph as "force majeure events").

8.20.2 Notwithstanding the foregoing, a default by a subcontractor of Contractor will not constitute a force majeure event, unless such default arises out of causes beyond the control of both Contractor and such subcontractor, and without any fault or negligence of either of them. In

Docusign Envelope ID: 34FE05D5-6DE8-4CC6-B8DA-E60565A947D8

such case, Contractor will not be liable for failure to perform, unless the goods or services to be furnished by the subcontractor were obtainable from other sources in sufficient time to permit Contractor to meet the required performance schedule. As used in this subparagraph, the term "subcontractor" and "subcontractors" mean subcontractors at any tier.

8.20.3 In the event Contractor's failure to perform arises out of a force majeure event, Contractor agrees to use commercially reasonable best efforts to obtain goods or services from other sources, if applicable, and to otherwise mitigate the damages and reduce the delay caused by such force majeure event.

8.21 Governing Law, Jurisdiction, and Venue

This Contract will be governed by, and construed in accordance with, the laws of the State of California. The Contractor agrees and consents to the exclusive jurisdiction of the courts of the State of California for all purposes regarding this Contract and further agrees and consents that venue of any action brought hereunder will be exclusively in the County of Los Angeles.

8.22 Independent Contractor Status

8.22.1 This Contract is by and between the County and the Contractor and is not intended, and must not be construed, to create the relationship of agent, servant, employee, partnership, joint venture, or association, as between the County and the Contractor. The employees and agents of one party must not be, or be construed to be, the employees or agents of the other party for any purpose whatsoever.

8.22.2 The Contractor must be solely liable and responsible for providing to, or on behalf of, all Contractor and Subcontractor personnel performing work pursuant to this Contract all compensation and benefits. The County will have no liability or responsibility for the payment of any salaries, wages, unemployment benefits, disability benefits, Federal, State, or local taxes, or other compensation, benefits, or taxes for any personnel provided by or on behalf of the Contractor.

8.22.3 The Contractor understands and agrees that all persons performing work pursuant to this Contract are, for purposes of Workers' Compensation liability, solely employees of the Contractor and not employees of the County. The Contractor will be solely liable and responsible for furnishing any and all Workers' Compensation benefits to any person as a result of any injuries arising from or connected with any work performed by or on behalf of the Contractor pursuant to this Contract.

8.22.4 The Contractor must adhere to the provisions stated in Paragraph 7.6 (Confidentiality).

Docusign Envelope ID: 34FE05D5-6DE8-4CC6-B8DA-E60565A947D8

8.23 Indemnification

Notwithstanding any provision to this contrary, whether expressly or by implication, Contractor must indemnify, defend and hold harmless the County, its Special Districts, elected and appointed officers, employees, agents and volunteers (collectively, "County Indemnitees") from and against any and all liability, including but not limited to demands, claims, actions, fees, costs and expenses (including attorney and expert witness fees), arising from and/or relating to this Contract, except for such loss or damage arising from the sole negligence or willful misconduct of the County indemnitees. Any legal defense (including negotiations for settlement) pursuant to the Contractor indemnification obligations under this Paragraph 8.23 (Indemnification) shall be conducted by the Contractor and performed by counsel selected by the Contractor. Notwithstanding the preceding sentence, (i) the County will promptly notify Contractor of any such claim for indemnification hereunder, (ii) the County will reasonably cooperate with Contractor to facilitate the settlement or defense of the claim, and (iii) the County will have the right to participate in any such defense at its sole cost and expense.

8.24 General Provisions for all Insurance Coverage

8.24.1 Without limiting Contractor's indemnification of County, and in the performance of Services and other work under this Contract and until all of its obligations pursuant to this Contract have been met, Contractor must provide and maintain at its own expense insurance coverage satisfying the requirements specified in Paragraphs 8.24 and 8.25 of this Contract. These minimum insurance coverage terms, types, and limits (in this Paragraph 8.24, the "Required Insurance") also are in addition to and separate from any other contractual obligation imposed upon Contractor pursuant to this Contract. The County in no way warrants that the Required Insurance is sufficient to protect the Contractor for liabilities which may arise from or relate to this Contract.

8.24.2 Evidence of Coverage and Notice to County

8.24.2.1 Certificate(s) of insurance coverage (in this Paragraph 8.24, "Certificate") satisfactory to County, and a copy of an Additional Insured endorsement confirming County and its Agents (defined below) has been given Insured status under the Contractor's General Liability policy, must be delivered to County at the address shown below and provided prior to commencing services under this Contract.

8.24.2.2 Renewal Certificates must be provided to County not less than ten (10) days prior to Contractor's policy expiration dates. The County reserves the right to obtain complete, certified copies of any required Contractor and/or sub-contractor insurance policies at any time.

8.24.2.3 Certificates must identify all Required Insurance coverage types and limits specified herein, reference this Contract by

Docusign Envelope ID: 34FE05D5-6DE8-4CC6-B8DA-E60565A947D8

name or number, and be signed by an authorized representative of the insurer(s). The Insured party named on the Certificate must match the name of the Contractor identified as the contracting party in this Contract. Certificates must provide the full name of each insurer providing coverage, its NAIC (National Association of Insurance Commissioners) identification number, its financial rating, the amounts of any policy deductibles or self-insured retentions exceeding fifty thousand dollars ($50,000), and list any County required endorsement forms.

8.24.2.4 Neither the County's failure to obtain, nor the County's receipt of, or failure to object to a non-complying insurance certificate or endorsement, or any other insurance documentation or information provided by the Contractor, its insurance broker(s) and/or insurer(s), will be construed as a waiver of any of the Required Insurance provisions.

8.24.2.5 Certificates and copies of any required endorsements must be sent to County Contract Project Monitor at the address herein provided in Exhibit D (County's Administration).

8.24.2.6 Contractor also must promptly report to County any injury or property damage accident or incident, including any injury to a Contractor employee occurring on County property, and any loss, disappearance, destruction, misuse, or theft of County property, monies or securities entrusted to Contractor. Contractor also must promptly notify County of any third-party claim or suit filed against Contractor or any of its subcontractors which arises from or relates to this Contract and could result in the filing of a claim or lawsuit against Contractor and/or County.

8.24.3 Additional Insured Status and Scope of Coverage

The County of Los Angeles, its Special Districts, Elected Officials, Officers, Agents, employees, and volunteers (collectively County and its Agents) must be provided additional insured status under Contractor's General Liability policy with respect to liability arising out of Contractor's ongoing and completed operations performed on behalf of the County. County and its Agents additional insured status must apply with respect to liability and defense of suits arising out of the Contractor's acts or omissions, whether such liability is attributable to the Contractor or to the County. Use of an automatic additional insured endorsement form is acceptable providing it satisfies the Required Insurance provisions herein.

8.24.4 Cancellation of or Changes in Insurance

Docusign Envelope ID: 34FE05D5-6DE8-4CC6-B8DA-E60565A947D8

Contractor must provide County with, or Contractor's insurance policies must contain a provision that County will receive, written notice of cancellation or any change in Required Insurance, including insurer, limits of coverage, term of coverage or policy period. The written notice must be provided to County at least ten (10) days in advance of cancellation for non-payment of premium and thirty (30) days in advance for any other cancellation or policy change. Failure to provide written notice of cancellation or any change in Required Insurance may constitute a material breach of the Contract, in the sole discretion of the County, upon which the County may suspend or terminate this Contract.

8.24.5 Failure to Maintain Insurance

Contractor's failure to maintain or to provide acceptable evidence that it maintains the Required Insurance will constitute a material breach of the Contract, upon which County immediately may suspend or terminate this Contract.

8.24.6 Insurer Financial Ratings

Coverage must be placed with insurers acceptable to the County with A.M. Best ratings of not less than A:VII unless otherwise approved by County.

8.24.7 Contractor's Insurance Must Be Primary

With the exception of worker's compensation and professional liability, Contractor's insurance policies, with respect to any claims related to this Contract, must be primary with respect to all other sources of coverage available to contractor. Any County maintained insurance or self-insurance coverage must be in excess of and not contribute to any Contractor coverage.

8.24.8 Waivers of Subrogation

To the fullest extent permitted by law, the Contractor hereby waives its rights and its insurer(s)' rights of recovery against County under all the Required Insurance for any loss arising from or relating to this Contract. The Contractor must require its insurers to execute any waiver of subrogation endorsements which may be necessary to affect such waiver.

8.24.9 Subcontractor Insurance Coverage Requirements

Contractor must include all subcontractors as insureds under contractor's own policies or must provide County with each subcontractor's separate evidence of insurance coverage. Contractor will be responsible for verifying each subcontractor complies with the Required Insurance provisions herein and must require that each subcontractor name the County and Contractor as additional insureds on the subcontractor's General Liability policy. Contractor must obtain

Docusign Envelope ID: 34FE05D5-6DE8-4CC6-B8DA-E60565A947D8

County's prior review and approval of any subcontractor request for modification of the Required Insurance.

8.24.10 Deductibles and Self-Insured Retentions (SIRs)

Contractor's policies will not obligate the County to pay any portion of any Contractor deductible or SIR. The County retains the right to require Contractor to reduce or eliminate policy deductibles and SIRs as respects the County, or to provide a bond guaranteeing Contractor's payment of all deductibles and SIRs, including all related claims investigation, administration, and defense expenses. Such bond must be executed by a corporate surety licensed to transact business in the State of California.

8.24.11 Claims Made Coverage

If any part of the Required Insurance is written on a claim made basis, any policy retroactive date will precede the effective date of this Contract. Contractor understands and agrees it will maintain such coverage for a period of not less than three (3) years following Contract expiration, termination, or cancellation.

8.24.12 Application of Excess Liability Coverage

Contractors may use a combination of primary, and excess insurance policies which provide coverage as broad as ("follow form" over) the underlying primary policies, to satisfy the Required Insurance provisions.

8.24.13 Separation of Insureds

All liability policies must provide cross-liability coverage as would be afforded by the standard ISO (Insurance Services Office, Inc.) separation of insureds provision with no insured versus insured exclusions or limitations.

8.24.14 Alternative Risk Financing Programs

The County reserves the right to review, and then approve, Contractor use of self-insurance, risk retention groups, risk purchasing groups, pooling arrangements, and captive insurance to satisfy the Required Insurance provisions. The County and its Agents must be designated as an Additional Covered Party under any approved program.

8.24.15 County Review and Approval of Insurance Requirements

The County reserves the right to review and adjust the Required Insurance provisions, conditioned upon County's determination of changes in risk exposures.

Docusign Envelope ID: 34FE05D5-6DE8-4CC6-B8DA-E60565A947D8

8.25 Insurance Coverage

8.25.1 **Commercial General Liability** insurance (providing scope of coverage equivalent to ISO policy form CG 00 01), naming County and its Agents as an additional insured, with limits of not less than:

General Aggregate:	$2 million
Products/Completed Operations Aggregate:	$1 million
Personal and Advertising Injury:	$1 million
Each Occurrence:	$1 million

8.25.2 **Automobile Liability** insurance (providing scope of coverage equivalent to ISO policy form CA 00 01) with limits of not less than $1 million for bodily injury and property damage, in combined or equivalent split limits, for each single accident. Insurance must cover liability arising out of Contractor's use of autos pursuant to this Contract, including owned, leased, hired, and/or non-owned autos, as each may be applicable.

8.25.3 **Workers Compensation and Employers' Liability** insurance or qualified self- insurance satisfying statutory requirements, which includes Employers' Liability coverage with limits of not less than $1 million per accident. If Contractor will provide leased employees, or, is an employee leasing or temporary staffing firm or a professional employer organization (PEO), coverage also must include an Alternate Employer Endorsement (providing scope of coverage equivalent to ISO policy form WC 00 03 01 A) including the County as the Alternate Employer. The written notice must be provided to County at least ten (10) days in advance of cancellation for non-payment of premium and thirty (30) days in advance for any other cancellation or policy change. If applicable to Contractor's operations, coverage also must be arranged to satisfy the requirements of any federal workers or workmen's compensation law or any federal occupational disease law.

8.25.4 **Unique Insurance Coverage**

8.25.4.1 **Intentionally Omitted**

8.25.4.2 **Professional Liability-Errors and Omissions**

Insurance covering Contractor's liability arising from or related to this Contract, with limits of not less than $1 million per claim and $2 million aggregate. Further, Contractor understands and agrees it must maintain such coverage for a period of not less than three (3) years following this Contract's expiration, termination, or cancellation.

8.25.4.3 **Intentionally Omitted**

8.25.4.4 **Intentionally Omitted**

Docusign Envelope ID: 34FE05D5-6DE8-4CC6-B8DA-E60565A947D8

8.25.4.5 Technology Errors & Omissions Insurance

Insurance for liabilities arising from errors, omissions, or negligent acts in rendering or failing to render computer or information technology services and technology products. Coverage for violation of software copyright should be included. Technology services should at a minimum include (1) systems analysis; (2) systems programming; (3) data processing; (4) systems integration; (5) outsourcing including outsourcing development and design; (6) systems design, consulting, development and modification; (7) training services relating to items 1 through 6 referenced above; (8) management, repair and maintenance of computer products, networks and systems; (9) marketing, selling, servicing, distributing, installing and maintaining computer hardware or software; (10) data entry, modification, verification, maintenance, storage, retrieval or preparation of data output, and any other services provided by the vendor with limits of not less than $10 million.

8.25.4.6 Cyber Liability Insurance

The Contractor must secure and maintain cyber liability insurance coverage with limits of $2 million per occurrence and in the aggregate during the term of the Contract, including coverage for: network security liability; privacy liability; privacy regulatory proceeding, defense, response, expenses and fines; technology professional liability (errors and omissions); privacy breach expense reimbursement (liability arising from the loss or disclosure of County Information no matter how it occurs); system breach; denial or loss of service; introduction, implantation, or spread of malicious software code; unauthorized access to or use of computer systems; and Data/Information loss and business interruption; any other liability or risk that arises out of the Contract. The Contractor must include the County as an additional insured to its cyber liability insurance policy and provide to the County certificates of insurance evidencing the foregoing upon the County's request. The procuring of the insurance described herein, or delivery of the certificates of insurance described herein, will not be construed as a limitation upon the Contractor's liability or as full performance of its indemnification obligations hereunder. No exclusion/restriction for unencrypted portable devices/media may be on the policy.

8.25.4.7 Intentionally Omitted

Docusign Envelope ID: 34FE05D5-6DE8-4CC6-B8DA-E60565A947D8

8.26 Intentionally Omitted

8.27 Most Favored Public Entity

If the Contractor's prices decline or should the Contractor at any time during the term of this Contract provide the same goods or services under similar quantity and delivery conditions to the State of California or any county, municipality, or district of the State at prices below those set forth in this Contract, then such lower prices must be immediately extended to the County.

8.28 Nondiscrimination and Affirmative Action

8.28.1 The Contractor certifies and agrees that all persons employed by it, its affiliates, subsidiaries, or holding companies are and will be treated equally without regard to or because of race, color, religion, ancestry, national origin, sex, age, physical or mental disability, marital status, or political affiliation, in compliance with all applicable Federal and State anti-discrimination laws and regulations.

8.28.2 Contractor certifies to the County each of the following:

8.28.2.1 That Contractor has a written policy statement prohibiting discrimination in all phases of employment.

8.28.2.2 That Contractor periodically conducts a self-analysis or utilization analysis of its work force.

8.28.2.3 That Contractor has a system for determining if its employment practices are discriminatory against protected groups.

8.28.2.4 Where problem areas are identified in employment practices, the Contractor has a system for taking reasonable corrective action, to include establishment of goals or timetables.

8.28.3 The Contractor must take affirmative action to ensure that applicants are employed, and that employees are treated during employment, without regard to race, color, religion, ancestry, national origin, sex, age, physical or mental disability, marital status, or political affiliation, in compliance with all applicable Federal and State anti-discrimination laws and regulations. Such action must include, but is not limited to employment, upgrading, demotion, transfer, recruitment or recruitment advertising, layoff or termination, rates of pay or other forms of compensation, and selection for training, including apprenticeship.

8.28.4 The Contractor certifies and agrees that it will deal with its subcontractors, bidders, or vendors without regard to or because of race, color, religion, ancestry, national origin, sex, age, physical or mental disability, marital status, or political affiliation.

8.28.5 The Contractor certifies and agrees that it, its affiliates, subsidiaries, or holding companies will comply with all applicable Federal and State laws and regulations to the end that no person will, on the grounds of race,

Docusign Envelope ID: 34FE05D5-6DE8-4CC6-B8DA-E60565A947D8

color, religion, ancestry, national origin, sex, age, physical or mental disability, marital status, or political affiliation, be excluded from participation in, be denied the benefits of, or be otherwise subjected to discrimination under this Contract or under any project, program, or activity supported by this Contract.

8.28.6 If the County finds that any provisions of this Paragraph 8.28 (Nondiscrimination and Affirmative Action) have been violated, such violation will be grounds upon which the County may terminate or suspend this Contract. Without limiting the County's right to otherwise enforce the terms of this Paragraph 8.28 (Nondiscrimination and Affirmative Action) or Contractor's right to challenge such determination in accordance with applicable law and/or regulations, a determination by the California Fair Employment and Housing Commission or the Federal Equal Employment Opportunity Commission that the Contractor has violated Federal or State anti-discrimination laws or regulations with respect to performance of Services under this Contract will constitute a finding by the County that the Contractor has violated the anti-discrimination provisions of this Contract.

8.28.7 The parties agree that in the event the Contractor violates any of the anti- discrimination provisions of this Contract, with respect to performance of Services under this Contract, the County will, at its sole option, be entitled to the sum of five hundred dollars ($500) for each such violation pursuant to California Civil Code Section 1671 as liquidated damages in lieu of terminating or suspending this Contract.

8.29 Non-Exclusivity

Nothing herein is intended nor will be construed as creating any exclusive arrangement with the Contractor. This Contract will not restrict County from acquiring similar, equal or like goods and/or services from other entities or sources.

8.30 Notice of Delays

Except as otherwise provided under this Contract, when either party has knowledge that any actual or potential situation is delaying or threatens to delay the timely performance of Services and other work under this Contract, that party must use commercially reasonable efforts to give notice thereof, including all relevant information with respect thereto, to the other party.

8.31 Notice of Disputes

In the event of any dispute between the Parties with respect to this Contract, Contractor and County must submit the matter to County's Contract Manager and Project Manager and Contractor's Project Manager for the purpose of endeavoring to resolve such dispute.

8.32 Notice to Employees Regarding the Federal Earned Income Credit

The Contractor must use commercially reasonable efforts to (i) notify its employees, and (ii) require each Subcontractor performing any material portion of

Docusign Envelope ID: 34FE05D5-6DE8-4CC6-B8DA-E60565A947D8

the Services to notify its employees, that they may be eligible for the Federal Earned Income Credit under the federal income tax laws. Such notice must be provided in accordance with the requirements set forth in Internal Revenue Service Notice No. 1015.

8.33 Notice to Employees Regarding the Safely Surrendered Baby Law

The Contractor must use commercially reasonable efforts to (i) notify and provide to its employees, and (ii) will require each Subcontractor performing any material portion of the Services to notify and provide to its employees, information regarding the Safely Surrendered Baby Law, its implementation in Los Angeles County, and where and how to safely surrender a baby. The information is set forth in Exhibit F (Safely Surrendered Baby Law) of this Contract. Additional information is available at https://lacounty.gov/residents/family-services/child-safety/safe-surrender/.

8.34 Notices

All notices or demands required or permitted to be given or made under this Contract must be in writing and delivered: (i) by hand with signed receipt, (ii) mailed by first class registered or certified mail, postage prepaid, addressed to the parties as identified in Exhibits D (County's Administration) and E (Contractor's Administration); (iii) by electronic mail transmission followed within 24 hours by a confirmation copy mailed by first-class registered or certified mail, postage prepaid. Notices and demands sent hereunder shall be deemed delivered immediately upon hand delivery, one (1) Day of deposit for overnight delivery with a reputable overnight delivery carrier, and within four (4) Days of deposit in the U.S. Mail if sent first-class registered or certified mail. Addresses may be changed by either party giving ten (10) days prior written notice thereof to the other party. The County Contract Project Monitor will have the authority to issue all notices or demands required or permitted by the County under this Contract.

8.35 Prohibition Against Inducement or Persuasion

Notwithstanding the above, the Contractor and the County agree that, during the term of this Contract and for a period of one year thereafter, neither party will in any way intentionally induce or persuade any employee of one party to become an employee or agent of the other party. No bar exists against any hiring action initiated through a public announcement.

8.36 Public Records Act

8.36.1 Any documents submitted by the Contractor; all information obtained in connection with the County's right to audit and inspect the Contractor's documents, books, and accounting records pursuant to Paragraph 8.38 (Record Retention and Inspection-Audit Settlement) of this Contract; as well as those documents which were required to be submitted in response to the Request for Proposals (RFP) used in the solicitation process for this Contract may be regarded as public records. Exceptions will be those elements in the California Government Code Section 7921 et seq. (Public Records Act), and which are marked "trade secret",

Docusign Envelope ID: 34FE05D5-6DE8-4CC6-B8DA-E60565A947D8

"confidential", or "proprietary". The County will give reasonable advance notice to Contractor (to the extent permitted by law) and reasonably consult with Contractor in the event it receives a request for disclosure under the California Public Records Act of any of Contractor's documents and information; provided, however, that County is in no way required to violate its obligations to provide reasonable advance notice to and to reasonably consult with Contractor.

8.36.2 If Contractor reasonably and in good faith considers any of its documents and information, including, but not limited to, its Confidential Information, to be exempt from disclosure under the California Public Records Act, Contractor must use commercially reasonable efforts to plainly and prominently mark it as "trade secret", "confidential", or "proprietary", prior to its submission to County, although Contractor may identify and plainly and prominently mark additional documents and information as "trade secret", "confidential", or "proprietary", during the consultation described in Paragraph 8.36.1.

8.36.3 In the event the County is required to defend an action on a Public Records Act request for any of the aforementioned documents, information, books, records, and/or contents of a proposal marked "trade secret", "confidential", or "proprietary", the Contractor agrees to defend and indemnify the County Indemnitees from all costs and expenses, including reasonable attorney's fees, in action or liability arising under the Public Records Act. Any legal defense (including negotiations for settlement) pursuant to the Contractor indemnification obligations under this Paragraph 8.36 (Public Records Act) shall be conducted by the Contractor and performed by counsel selected by the Contractor and approved by the County. Notwithstanding the preceding sentence, the County will have the right to participate in any such defense at its sole cost and expense, except that in the event the Contractor fails to provide the County with a full and adequate defense, as determined by the County in its sole judgment, the County will be entitled to retain its own counsel, including, without limitation, County Counsel, and to reimbursement from the Contractor for all such costs and expenses incurred by the County in doing so. The Contractor must not have the right to enter into any settlement, agree to any injunction, or make any admission, in each case, on behalf of the County without the County's prior written approval.

8.37 Publicity

8.37.1 The Contractor must not disclose any details in connection with this Contract to any person or entity except as may be otherwise provided hereunder or required by law. However, in recognizing the Contractor's need to identify its services and related clients to sustain itself, the County will not inhibit the Contractor from publishing its role under this Contract within the following conditions:

Docusign Envelope ID: 34FE05D5-6DE8-4CC6-B8DA-E60565A947D8

8.37.1.1 The Contractor must develop all publicity material in a professional manner; and

8.37.1.2 During the term of this Contract, the Contractor will not, and will not authorize another to, publish or disseminate any commercial advertisements, press releases, feature articles, or other materials using the name of the County without the prior written consent of the County Project Director or designee. The County will not unreasonably withhold written consent.

8.37.2 The Contractor may, without the prior written consent of County, indicate in its proposals and sales materials that it has been awarded this Contract with the County of Los Angeles, provided that the requirements of this Paragraph 8.37 (Publicity) will apply.

8.38 Record Retention and Inspection-Audit Settlement

8.38.1 The Contractor must maintain accurate and complete financial records of its activities and operations relating to this Contract in accordance with generally accepted accounting principles. The Contractor must also maintain accurate and complete employment and other records relating to its performance of Services and other work under this Contract. The Contractor agrees that the County, or its authorized representatives, will have access to and the right to examine, audit, excerpt, copy, or transcribe any pertinent transaction, activity, or record relating to this Contract. All such material will be kept and maintained by the Contractor and will be made available to the County during the term of this Contract and for a period of five (5) years thereafter unless the County's written permission is given to dispose of any such material prior to such time.

8.38.2 In the event that an audit of the Contractor is conducted specifically regarding this Contract by any Federal or State auditor, then the Contractor must file a copy of such audit report with the County's Auditor Controller within thirty (30) days of the contractor's receipt thereof, unless otherwise provided by applicable Federal or State law or under this Contract. Subject to applicable law, the County will make a reasonable effort to maintain the confidentiality of such audit report(s) 8.38.3. Failure on the part of the contractor to comply with any of the provisions of this subparagraph 8.38 will constitute a material breach of this Contract upon which the County may terminate or suspend this Contract.

8.38.3 If, at any time during the term of this Contract or within five (5) years after the expiration or termination of this Contract, representatives of the County conduct an audit of the contractor regarding the work performed under this Contract, and if such audit finds that the County's dollar liability for any such work is less than payments made by the County to the contractor, then the difference must be either: a) repaid by the

Docusign Envelope ID: 34FE05D5-6DE8-4CC6-B8DA-E60565A947D8

contractor to the County by cash payment upon demand or b) at the sole option of the County's Auditor-Controller, deducted from any amounts due to the contractor from the County, whether under this Contract or otherwise. If such audit finds that the County's dollar liability for such work is more than the payments made by the County to the contractor, then the difference will be paid to the contractor by the County by cash payment, provided that in no event will the County's maximum obligation for this Contract exceed the funds appropriated by the County for the purpose of this Contract.

8.39 Recycled Bond Paper

Consistent with the Board of Supervisors' policy to reduce the amount of solid waste deposited at the County landfills, the Contractor agrees to use recycled-content paper to the maximum extent commercially possible on this Contract.

8.40 Subcontracting

8.40.1 The requirements of this Contract may not be subcontracted by the Contractor without the advance approval of the County. Any attempt by the Contractor to subcontract without the prior consent of the County may be deemed a material breach of this Contract.

8.40.2 If the Contractor desires to subcontract, the Contractor must provide the following information promptly at the County's request:

8.40.2.1 A description of the work to be performed by the Subcontractor.

8.40.2.2 Other pertinent information and/or certifications requested by the County.

8.40.3 The Contractor must indemnify, defend, and hold the County Indemnitees harmless with respect to the activities of each and every Subcontractor, in the same manner and to the same degree as if such Subcontractor(s) were the Contractor employees.

8.40.4 The Contractor will remain fully responsible for all performances required of it under this Contract, including those that the Contractor has determined to subcontract, notwithstanding the County's approval of the Contractor's proposed subcontract. The Contractor must additionally be responsible for ensuring all Subcontractors comply with all provisions of this Contract.

8.40.5 The County's consent to subcontract will not waive the County's right to prior and continuing approval of any and all personnel, including Subcontractor employees, providing services under this Contract. The Contractor is responsible to notify its Subcontractors of this County right.

8.40.6 The County Project Director is authorized to act for and on behalf of the County with respect to approval of any subcontract and Subcontractor employees.

Docusign Envelope ID: 34FE05D5-6DE8-4CC6-B8DA-E60565A947D8

8.40.7 The Contractor will be solely liable and responsible for all payments or other compensation to all Subcontractors and their officers, employees, agents, and successors in interest arising through Services or other work performed hereunder, notwithstanding the County's consent to subcontract.

8.40.8 The Contractor must obtain certificates of insurance, which establish that the subcontractor maintains all the programs of insurance required by the County from each approved subcontractor. Before any subcontractor employee may perform any work hereunder, Contractor must ensure delivery of all such documents to the County Contract Project Monitor at the address herein in Exhibit D (County's Administration).

8.41 Termination for Breach of Warranty to Maintain Compliance with County's Child Support Compliance Program

Failure of the Contractor to maintain compliance with the requirements set forth in Paragraph 8.14 (Contractor's Warranty of Adherence to County's Child Support Compliance Program) will constitute default under this Contract. Without limiting the rights and remedies available to the County under any other provision of this Contract, failure of the Contractor to cure such default within ninety (90) calendar days of written notice will be grounds upon which the County may terminate this Contract pursuant to Paragraph 8.43 (Termination for Default) and pursue debarment of the Contractor, pursuant to County Code Chapter 2.202.

8.42 Termination for Convenience

8.42.1 This Contract may be terminated, in whole or in part, from time to time, when such action is deemed by the County, in its sole discretion, to be in its best interest. Termination of work hereunder will be effected by notice of termination to the Contractor specifying the extent to which performance of work is terminated and the date upon which such termination becomes effective. The date upon which such termination becomes effective will be no less than thirty (30) days after the notice is sent. Notwithstanding the foregoing, County may only terminate Services under Task 2 of Exhibit A (Statement of Work) pursuant to this Paragraph 8.42 by giving written notice of termination no less than thirty (30) days prior to the start of the next annual period, such termination to be effective at 11:59 p.m. Pacific Time on the last day of the then-current annual period.

8.42.2 After receipt of a notice of termination and except as otherwise directed by the County, the Contractor must:

8.42.2.1 Stop work under this Contract on the date and to the extent specified in such notice, and

8.42.2.2 Complete performance of such part of the work as would not have been terminated by such notice.

Docusign Envelope ID: 34FE05D5-6DE8-4CC6-B8DA-E60565A947D8

8.42.3 In the event of a termination by County pursuant to this Paragraph 8.42, County will remain obligated to pay Contractor according to the terms of this Contract, for all Services rendered in accordance with this Contract and costs and expenses incurred in accordance with Paragraph 5 of this Contract through the effective date of termination.

8.42.4 All material including books, records, documents, or other evidence bearing on the costs and expenses of the Contractor under this Contract must be maintained by the Contractor in accordance with Paragraph 8.38 (Record Retention and Inspection-Audit Settlement).

8.43 Termination for Default

8.43.1 The County may, by written notice to the Contractor, terminate the whole or any part of this Contract, if, in the judgment of County Project Director:

8.43.1.1 Contractor materially fails to perform or comply with the requirements of the Statement of Work or any Work Order or otherwise materially breaches this Contract, and unless a shorter cure period is expressly provided in this Contract, does not cure such failure or fails to correct such material breach within thirty (30) days (or such longer period as County may authorize in writing) of receipt of written notice from County specifying such failure or breach, except that Contractor must not be entitled to any cure period, and County may terminate immediately, in the event that Contractor's failure to perform or comply is not reasonably capable of being cured. .

8.43.2 Contractor may, by written notice to County, terminate the whole or any part of this Contract and/or any Work Order, if, in the judgement of Contractor, County materially breaches this Contract (other than with respect to a failure by County to pay invoices for which the procedure set forth in Subparagraph 8.43.6 (Suspension of Work; Termination by Contractor for Failure to Pay Invoices) and, unless a shorter cure period is expressly provided in this Contract, does not cure such failure or fails to correct such material breach within sixty (60) days (or such longer period as Contractor may authorize in writing) of receipt of written notice from Contractor specifying such failure or breach, except that County may not be entitled to any cure period, and Contractor may terminate immediately, in the event that County's failure to perform or comply is not reasonably capable of being cured.

8.43.3 Except with respect to defaults of any Subcontractor, the Contractor will not be liable for any other costs if its failure to perform this Contract arises out of causes beyond the control and without the fault or negligence of the Contractor. Such causes may include, but are not limited to: acts of God or of the public enemy, acts of the County in either its sovereign or contractual capacity, acts of Federal or State

Docusign Envelope ID: 34FE05D5-6DE8-4CC6-B8DA-E60565A947D8

governments in their sovereign capacities, fires, floods, epidemics, quarantine restrictions, strikes, freight embargoes, and unusually severe weather; but in every case, the failure to perform must be beyond the control and without the fault or negligence of the Contractor. If the failure to perform is caused by the default of a subcontractor, and if such default arises out of causes beyond the control of both the Contractor and subcontractor, and without the fault or negligence of either of them, the Contractor will not be liable for any excess costs for failure to perform, unless the goods or services to be furnished by the subcontractor were obtainable from other sources in sufficient time to permit the Contractor to meet the required performance schedule. As used in this paragraph, the term "subcontractor(s)" means subcontractor(s) at any tier.

8.43.4 If, after the County has given notice of termination under the provisions of Paragraph 8.43 (Termination for Default) it is determined by the County that the Contractor was not in default under the provisions of Paragraph 8.43 (Termination for Default) or that the default was excusable under the provisions of Paragraph 8.43 (Termination for Default), the rights and obligations of the parties will be the same as if the notice of termination had been issued pursuant to Paragraph 8.42 (Termination for Convenience).

8.43.5 The rights and remedies of the Parties provided in this Paragraph 8.43 (Termination for Default) will not be exclusive and are in addition to any other rights and remedies provided by law or under this Contract.

8.43.6 Suspension of Work; Termination by Contractor for Failure to Pay Invoices

8.43.6.1 In the event County fails to pay one or more invoices within the timeframe required by Paragraph 5.5 (Invoices and Payments), and County has not cured such failure within forty-five (45) days (or such longer period of time as Contractor may authorize in writing) of receipt of written notice from Contractor specifying such failure, then Contractor may suspend performance of Services related to the invoice(s) for which County has failed to pay.

8.43.6.2 If County has not cured such failure within thirty (30) days of the start of Contractor's suspension of performances under Subparagraph 8.43.6.1, then Contractor may terminate this Contract and/or the applicable Work Order effective immediately upon written notice given to County.

8.43.6.3 If County cures such failure within thirty (30) days of start of Contractor's suspension of performance under Subparagraph 8.43.6.1, Contractor must immediately recommence performance of the suspended Services and must continue

Docusign Envelope ID: 34FE05D5-6DE8-4CC6-B8DA-E60565A947D8

such performance in accordance with the terms of this Contract.

8.44 Termination for Improper Consideration

8.44.1 The County may, by written notice to the Contractor, immediately terminate the right of the Contractor to proceed under this Contract if it is found that consideration, in any form, was offered or given by the Contractor, either directly or through an intermediary, to any County officer, employee, or agent with the intent of securing this Contract or securing favorable treatment with respect to the award, amendment, or extension of this Contract or the making of any determinations with respect to the Contractor's performance pursuant to this Contract. In the event of such termination, the County will be entitled to pursue the same remedies against the Contractor as it could pursue in the event of default by the Contractor.

8.44.2 The Contractor must immediately report any attempt by a County officer or employee to solicit such improper consideration. The report must be made either to the County manager charged with the supervision of the employee or to the Los Angeles County Fraud Hotline at (800) 544-6861 or https://fraud.lacounty.gov/.

8.44.3 Among other items, such improper consideration may take the form of cash, discounts, services, the provision of travel or entertainment, or tangible gifts.

8.45 Termination for Insolvency

8.45.1 The County may terminate this Contract forthwith in the event of the occurrence of any of the following:

8.45.1.1 Insolvency of the Contractor. The Contractor will be deemed to be insolvent if it has ceased to pay its debts for at least sixty (60) days in the ordinary course of business or cannot pay its debts as they become due, whether or not a petition has been filed under the Federal Bankruptcy Code and whether or not the Contractor is insolvent within the meaning of the Federal Bankruptcy Code.

8.45.1.2 The filing of a voluntary or involuntary petition regarding the Contractor under the Federal Bankruptcy Code.

8.45.1.3 The appointment of a receiver or trustee for the Contractor.

8.45.1.4 The execution by the Contractor of a general assignment for the benefit of creditors.

8.45.2 The rights and remedies of the County provided in this Paragraph 8.45 (Termination for Insolvency) will not be exclusive and are in addition to any other rights and remedies provided by law or under this Contract.

Docusign Envelope ID: 34FE05D5-6DE8-4CC6-B8DA-E60565A947D8

8.46 Termination for Non-Adherence of County Lobbyist Ordinance

The Contractor, and each County Lobbyist or County Lobbying firm as defined in County Code Section 2.160.010 retained by the Contractor, must fully comply with the County's Lobbyist Ordinance, County Code Chapter 2.160. Failure on the part of the Contractor or any County Lobbyist or County Lobbying firm retained by the Contractor to fully comply with the County's Lobbyist Ordinance will constitute a material breach of this Contract, upon which the County may in its sole discretion, immediately terminate or suspend this Contract.

8.47 Termination for Non-Appropriation of Funds

Notwithstanding any other provision of this Contract, the County will not be obligated for the Contractor's performance hereunder or by any provision of this Contract during any of the County's future fiscal years unless and until the County's Board of Supervisors appropriates funds for this Contract in the County's Budget for each such future fiscal year. In the event that funds are not appropriated for this Contract, then this Contract will terminate as of June 30 of the last fiscal year for which funds were appropriated. The County will notify the Contractor in writing of any such non-allocation of funds at the earliest possible date.

8.48 Validity

If any provision of this Contract or the application thereof to any person or circumstance is held invalid, the remainder of this Contract and the application of such provision to other persons or circumstances will not be affected thereby.

8.49 Waiver

No waiver by the County of any breach of any provision of this Contract will constitute a waiver of any other breach or of such provision. Failure of the County to enforce at any time, or from time to time, any provision of this Contract will not be construed as a waiver thereof. The rights and remedies set forth in this paragraph 8.49 will not be exclusive and are in addition to any other rights and remedies provided by law or under this Contract.

8.50 Warranty Against Contingent Fees

8.50.1 The Contractor warrants that no person or selling agency has been employed or retained to solicit or secure this Contract upon any Contract or understanding for a commission, percentage, brokerage, or contingent fee, excepting bona fide employees or bona fide established commercial or selling agencies maintained by the Contractor for the purpose of securing business.

8.50.2 For breach of this warranty, the County will have the right to terminate and/or suspend this Contract.

8.51 Warranty of Compliance with County's Defaulted Property Tax Reduction Program

Contractor acknowledges that County has established a goal of ensuring that all individuals and businesses that benefit financially from County through contract

Docusign Envelope ID: 34FE05D5-6DE8-4CC6-B8DA-E60565A947D8

are current in paying their property tax obligations (secured and unsecured roll) in order to mitigate the economic burden otherwise imposed upon County and its taxpayers.

Unless Contractor qualifies for an exemption or exclusion, Contractor warrants and certifies that to the best of its knowledge it is now in compliance, and during the term of this contract will maintain compliance, with Los Angeles County Code Chapter 2.206.

8.52 Termination for Breach of Warranty to Maintain Compliance with County's Defaulted Property Tax Reduction Program

Failure of Contractor to maintain compliance with the requirements set forth in Paragraph 8.51 "Warranty of Compliance with County's Defaulted Property Tax Reduction Program" will constitute grounds upon which County may terminate this Contract and/or pursue debarment of contractor, pursuant to Los Angeles County Code Chapter 2.206.

8.53 Time Off for Voting

The Contractor must use commercially reasonable efforts to notify its California-based employees and must use commercially reasonable efforts to require each Subcontractor performing any material portion of the Services, if any, to notify and provide to its employees, information regarding the time off for voting law (California Elections Code Section 14000), which efforts may include not less than ten (10) days before every statewide election, posting conspicuously at the place of work, if practicable, or elsewhere where it can be seen as employees come or go to their place of work, a notice meeting the applicable requirements of California Election Codes Section 14000.

8.54 Compliance with County's Zero Tolerance Policy on Human Trafficking

Contractor acknowledges that the County has established a Zero Tolerance Policy on Human Trafficking prohibiting contractors from engaging in human trafficking.

If a Contractor or member of Contractor's staff is convicted of a human trafficking offense, the County will require that the Contractor or member of Contractor's staff be removed immediately from performing services under the Contract. County will not be under any obligation to disclose confidential information regarding the offenses other than those required by law.

Disqualification of any member of Contractor's staff pursuant to this paragraph will not relieve Contractor of its obligation to complete all work in accordance with the terms and conditions of this Contract.

8.55 Effect of Termination

8.55.1 In the event County terminates this Contract in whole or in part as provided hereunder or upon the expiration of the Contract, as applicable, then, unless otherwise specified by County in writing:

Docusign Envelope ID: 34FE05D5-6DE8-4CC6-B8DA-E60565A947D8

8.55.1.1 Contractor and County must continue the performance of Services and other work under this Contract to the extent not terminated.

8.55.1.2 Contractor must cease to perform the portion of the work being terminated on the date and to the extent specified in such notice and provide to County all completed Work Product and all Work Product in progress, in a media reasonably requested by County.

8.55.1.3 County will pay to Contractor all sums due and payable to Contractor for work performed in accordance with this Contract through the effective date of such expiration or termination (prorated as appropriate).

8.55.1.4 Except as otherwise provided herein, receiving party must return all copies of all Confidential Information of the disclosing party, in a media reasonably requested by the disclosing party Upon a disclosing party's request thereof, the receiving party must provide a written certification from an authorized officer certifying the receiving party's compliance with this requirement.

8.55.1.5 In the event Contractor terminates under Subparagraph 8.43.6.2 or Subparagraph 8.43.2, County will remain obligated to pay Contractor according to the terms of this Contract, for all Services rendered in accordance with this Contract, for all Services rendered in accordance with this Contract and costs and expenses incurred with Paragraph 5.2 of this Contract through the effective date of termination.

8.55.1.6 In the event County terminates under Subparagraph 8.43.1 as a result of Contractor's failure to perform Services in accordance with the terms hereof directly relating to Contractor's performance of such Services, Contractor must reimburse County for all prepaid fees that have not yet been earned by Contractor.

8.55.2 Expiration or termination of this Contract for any reason will not release either party from any liabilities or obligations set forth in this Contract which (i) the parties have expressly agreed in writing will survive any such expiration or termination, or (ii) remain to be performed or by their nature would be intended to be applicable following any such expiration or termination.

8.55.3 Contractor understands and agrees that County has obligations that it cannot satisfy without use of the Interfaces provided to County hereunder and the PIX Cloverleaf Software maintained and supported by Contractor hereunder, and that a failure to satisfy such obligations could result in irreparable damage to County and the entities it serves.

Docusign Envelope ID: 34FE05D5-6DE8-4CC6-B8DA-E60565A947D8

Therefore, Contractor agrees that in the event of any expiration or termination of this Contract, Contractor must fully cooperate with County in the transition of County to a vendor, toward the end that there be no interruption of County's day to day operations due to the unavailability of the Interfaces or PIX Cloverleaf Software during such transition as provided herein. For ninety (90) calendar days prior to the expiration date of this Contract, or upon notice of termination of this Contract (in this paragraph, "Transition Period"), County may request Contractor to provide services in the form of Work Order work to assist County to transition PIX Cloverleaf Software maintenance and support operations from Contractor to County or County's designated third party (in this paragraph, "Transition Services"). Upon County's request for Transition Services, County and Contractor agree to negotiate in good faith the scope of work and the price for such Transition Services, using any applicable rates set forth on Exhibit B (Pricing Schedule) for Work Order work. Upon execution of a mutually agreed Work Order for such Transition Services, Contractor must provide the County with all of the Transition Services as provided in such Work Order. The duty of Contractor to provide such Transition Services shall be conditioned on County continuing to comply with its obligations under the Contract, including payment of all applicable fees. This Subparagraph 8.55.3 will control over any conflicting provisions of Paragraphs 3.4 (Unauthorized Work) or 5.4 (No Payment for Services Provided Following Expiration-Termination of Contract). Compliance with this Paragraph 8.55.3 by either Party will not constitute a waiver or estoppel with regard to any rights or remedies available to the Parties.

8.56 Compliance with Fair Chance Employment Hiring Practices

Contractor, and its Subcontractors, must comply with fair chance employment hiring practices set forth in California Government Code Section 12952. Contractor's violation of this paragraph of the Contract may constitute a material breach of the Contract. In the event of such material breach, County may, in its sole discretion, terminate the Contract.

8.57 Compliance with the County Policy of Equity

The Contractor acknowledges that the County takes its commitment to preserving the dignity and professionalism of the workplace very seriously, as set forth in the County Policy of Equity (CPOE) (https://ceop.lacounty.gov/). The Contractor further acknowledges that the County strives to provide a workplace free from discrimination, harassment, retaliation, and inappropriate conduct based on a protected characteristic, and which may violate the CPOE. The Contractor, its employees and subcontractors acknowledge and certify receipt and understanding of the CPOE. Failure of the Contractor, its employees, or its subcontractors to uphold the County's expectations of a workplace free from harassment and discrimination, including inappropriate conduct based on a protected

Docusign Envelope ID: 34FE05D5-6DE8-4CC6-B8DA-E60565A947D8

characteristic, may subject the Contractor to termination of contractual agreements as well as civil liability.

8.58 Prohibition from Participation in Future Solicitation(s)

A Proposer, or a Contractor or its subsidiary or Subcontractor ("Proposer/Contractor"), is prohibited from submitting a bid or proposal in a County solicitation if the Proposer/Contractor has provided advice or consultation for the solicitation. A Proposer/Contractor is also prohibited from submitting a bid or proposal in a County solicitation if the Proposer/Contractor has developed or prepared any of the solicitation materials on behalf of the County. A violation of this provision will result in the disqualification of the Contractor/Proposer from participation in the County solicitation or the termination or cancellation of any resultant County contract. This provision will survive the expiration, or other termination of this Contract.

8.59 Intentionally Omitted

8.60 Intentionally Omitted

9 UNIQUE TERMS AND CONDITIONS

9.1 Health Insurance Portability and Accountability Act of 1996 (HIPAA)

9.1.1 Contractor expressly acknowledges and agrees that the provision of Services under this Contract does not require or permit access by Contractor or any of its officers, employees, or agents, to any patient medical records/patient information. Accordingly, Contractor will instruct its officers, employees, and agents that they are not to pursue, or gain access to, patient medical records/patient information for any reason whatsoever.

9.1.2 Notwithstanding the forgoing, the parties acknowledge that in the course of the provision of Services hereunder, Contractor or its officers, employees, and agents, may have inadvertent access to patient medical records/patient information. Contractor understands and agrees that neither it nor its officers, employees, or agents, are to take advantage of such access for any purpose whatsoever.

9.1.3 Additionally, in the event of such inadvertent access, Contractor and its officers, employees, and agents, must maintain the confidentiality of any information obtained and must notify the Director that such access has been gained immediately, or upon the first reasonable opportunity to do so. In the event of any access, whether inadvertent or intentional, Contractor must indemnify, defend, and hold harmless County Indemnitees from and against any and all liability, including but not limited to, actions, claims, costs, demands, expenses, and fees (including attorney and expert witness fees) arising from or connected with Contractor's or its officers', employees', or agents', access to patient medical records/patient information. Contractor agrees to

Docusign Envelope ID: 34FE05D5-6DE8-4CC6-B8DA-E60565A947D8

provide appropriate training to its employees regarding their obligations as described hereinabove. Any legal defense (including negotiations for settlement) pursuant to the Contractor indemnification obligations under this Paragraph 9.1 (Health Insurance Portability and Accountability Act of 1996 (HIPAA)) shall be conducted by the Contractor and performed by counsel selected by the Contractor. Notwithstanding the preceding sentence, (i) the County will promptly notify Contractor of any such claim for indemnification hereunder, (ii) the County will reasonably cooperate with Contractor to facilitate the settlement of defense of the claim, and (iii) the County will have the right to participate in any such defense at its sole cost and expense,.

9.2 Proprietary Rights

9.2.1 Contractor owns and will own all right, title, and interest, including copyright and other intellectual property rights, to all materials, software, New Interfaces, tools, technical information, and other work product, including without limitation configuration files, documentation, training or instructional materials, reference materials, and/or instruction manuals generated from the Services (“Work Product”). Contractor must use commercially reasonable efforts to mark plainly and prominently any and all Work Product as “trade secret”, “confidential”, or “proprietary”, provided the Contractor’s failure to so mark such Work Product must not prejudice Contractor’s ownership rights in such Work Product.

9.2.2 Contractor additionally owns and will own all right, title and interest, including copyright and other intellectual property rights, to any and all materials, software, tools, and technical information, including without limitation configuration files, documentation, training or instructional materials, reference materials, and/or instruction manuals, (i) which are acquired or developed, or were originally acquired or developed, by Contractor outside the scope of this Contract and (ii) which Contractor desires to use in connection with the Services ("Contractor Materials"). Contractor must use commercially reasonable efforts to mark any Contractor Materials plainly and prominently as "trade secret," "confidential," or "proprietary," provided that Contractor's failure to so mark such Contractor Materials must not prejudice Contractor's ownership rights in such Contractor Materials. Any and all Contractor Materials that Contractor uses hereunder shall constitute Work Product.

9.2.3 Subject to the terms and conditions of this Contract, Contractor grants County a perpetual, non-exclusive, non-transferable license to access, install, integrate, execute, operate, copy, modify, create derivative works from, archive, and otherwise use the Work Product for County's internal business purposes for installation, development, test, production, support, archival, emergency restart, and disaster recovery purposes. This license includes, but is not limited to, the ability (i) to operate the Work Product on the PIX Cloverleaf Software or any other platform, and

Docusign Envelope ID: 34FE05D5-6DE8-4CC6-B8DA-E60565A947D8

(ii) to allow third parties to access, install, integrate, execute, operate, copy, modify, create derivative works from, archive, and otherwise use the Work Product as is necessary to provide application management services for the PIX Cloverleaf Software (or any other applicable platform on which the Work Product is operated) of the type described in the Scope of Work, provided that, with respect to clause (ii), County obligates such third parties in writing to maintain the confidentiality of the Work Product pursuant to a written agreement containing confidentiality terms which are at least as onerous as, and not inconsistent with, the terms of Paragraph 7.7 (Confidential Information).

9.2.4 Contractor and Contractor's staff agree that County will be the sole owner of all right, title and interest, including Intellectual Property Rights, in and to all County Data. As between County and Contractor, ownership of Existing Interfaces (and any configuration files and documentation related thereto) must be provided in one or more agreements as may exist between the Parties (or their respective predecessor's in interest), notwithstanding any modifications that Contractor may make to such Existing Interfaces in connection with the Services under this Contract, provided further that such modifications (but not the Existing Interfaces) must be deemed to be Work Product under this Contract.

9.2.5 During the term of this Contract and for five (5) years thereafter, the Contractor must maintain and provide security for all of the Contractor's working papers prepared under this Contract. County will have the right to inspect, copy and use at any time during and subsequent to the term of this Contract, any and all such working papers and all information contained therein.

9.2.6 The County will use reasonable means to ensure that the Contractor's proprietary and/or confidential items are safeguarded and held in confidence. The County agrees not to reproduce, distribute, or disclose to non-County entities any such proprietary and/or confidential items without the prior written consent of the Contractor.

9.2.7 All the rights and obligations of this Paragraph 9.2 must survive the expiration or termination of this Contract.

9.3 Intellectual Property Indemnification

9.3.1 The Contractor must indemnify, hold harmless and defend County Indemnitees from and against any and all liability, damages, costs, and expenses, including, but not limited to, defense costs and attorneys' fees, for or by reason of a third party claim against the County that any of the Work Product infringes any third party's Intellectual Property Rights, or any actual or alleged unauthorized trade secret disclosure, arising from or related to the operation and utilization of the Contractor's Interfaces or other work under this Contract. County will inform the Contractor as soon as practicable of any claim or action alleging such

Docusign Envelope ID: 34FE05D5-6DE8-4CC6-B8DA-E60565A947D8

infringement or unauthorized disclosure and will provide reasonable support the Contractor's defense and settlement thereof.

9.3.2 In the event any Work Product becomes the subject of any complaint, claim, or proceeding alleging infringement or unauthorized disclosure, such that County's continued use of such item is formally restrained, enjoined, or subjected to a risk of damages, the Contractor, at its sole expense, and providing that County's continued use of the system is not materially impeded, must either:

9.3.2.1 Procure for County all rights to continued use of the infringing Work Product.

9.3.2.2 Replace the infringing Work Product.

9.3.2.3 Modify the infringing Work Product so that it is free of claims.

9.3.2.4 In the event the first three bulleted options are not possible, discontinue County's use of such infringing Work Product and refund to County an appropriate portion of the fees paid for the infringing Work Product based on the County's prior use of such Work Product.

9.3.3 The Contractor must have no liability if the alleged infringement or unauthorized disclosure is based upon a use of the infringing Work Product, either alone or in combination with other items not supplied by the Contractor, in a manner for which the infringing Work Product was not designed nor intended, other than as recommended in writing in advance by Contractor.

9.3.4 Contractor's obligations under this indemnification are expressly conditioned on the following: (i) County will promptly notify Contractor of any such claim; (ii) County will, in writing, grant Contractor sole control of the defense of any such claim and of all negotiations for its settlement or compromise so long as such settlement or compromise does not result in payment of money by County or an admission of guilt by County (if County chooses to represent its own interests in any such action, County may do so at its own expense, but such representation must not prejudice Contractors' right to control the defense of the claim and negotiate its settlement or compromise); (iii) County will reasonably cooperate with Contractor to facilitate the settlement or defense of the claim.

9.3.5 Contractor must not have any liability hereunder to the extent the claim arises from (i) any modification of such Work Product by, on behalf of, or at the request of County (unless approved in writing in advance by Contractor); or (ii) the use or combination of such Work Product with any computer, computer platform, operating system and/or data base management system other than provided by Contractor (unless approved in writing in advance by Contractor).

Docusign Envelope ID: 34FE05D5-6DE8-4CC6-B8DA-E60565A947D8

9.3.6 The foregoing sets forth Contractor's exclusive obligation and liability with respect to infringement of Intellectual Property Rights.

9.4 Intentionally Omitted

9.5 Intentionally Omitted

9.6 Intentionally Omitted

9.7 Intentionally Omitted

9.8 Intentionally Omitted

9.9 Intentionally Omitted

10 WARRANTIES

10.1 Warranties Regarding Task 3 Services

Contractor warrants to County that, for the period beginning on the specific date of the applicable Work Order and continuing for 90 days after the completion of Services and other work pursuant to that Work Order, Contractor will render all Services (and related Work Product) which are part of Task 3 of Exhibit A (Statement of Work) without material Deficiencies. If County notifies Contractor within the warranty period of a breach of the foregoing warranty, Contractor will re-perform such Services and re-provide such Work Product in compliance with the foregoing warranty. If despite its reasonable efforts, Contractor is unable to provide County with such Services and/or Work Product in compliance with the foregoing warranty, then Contractor must, subject to the limitations set forth in Paragraph 11 (Limitation of Liability), provide County with a credit in an appropriate amount equal to the portion of the fees paid with respect to the Deficient portion of the applicable Services and/or Work Product, which credit may be applied by County toward any other fees then-payable or to be payable during the Term of this Contract or any expenses then-reimbursable or to be reimbursable during the Term of this Contract; provided, however, that at the expiration or termination of this Contract, Contractor must promptly pay to County in cash the remaining balance of credits. The foregoing remedies are exclusive and are in lieu of all other remedies, and Contractor's sole obligations, for breach of the warranty contained in this Paragraph 10.1. After the applicable warranty period, Contractor's obligations to correct Deficiencies with the Services and Work Product are as set forth in Task 2 of Exhibit A (Scope of Work).

10.2 General Warranties

10.2.1 Contractor warrants that the Services will be performed using reasonable care and skill and according to the technical specifications, configurations, standards, functions and/or requirements as may be specified in the applicable Statement of Work, and/or any applicable Work Order and in a professional and workmanlike manner and consistent with generally accepted industry standards.

Docusign Envelope ID: 34FE05D5-6DE8-4CC6-B8DA-E60565A947D8

10.2.2 All documentation delivered under this Contract must be in accordance with applicable County standards as may be specified in any applicable Work Order.

10.2.3 In performance of its Services under the Contract, Contractor must not intentionally cause any unplanned interruption of the operations of, or accessibility to, any of County's systems through any device, method or means including, without limitation, the use of any “virus”, “lockup”, “time bomb”, or “key lock”, “worm”, device or program, or disabling code, which has the potential or capability of compromising the security of County's confidential or proprietary information or of causing any unplanned interruption of the operations of, or accessibility of, County's systems by County or users or which could alter, destroy, or inhibit the use of County's systems, or the data contained therein (collectively referred to as a “Disabling Device”) which could block access to or prevent the use of County's systems by County or users. Contractor agrees that it has not intentionally placed, nor is it aware of, any Disabling Device intentionally placed by Contractor on County's systems in performance of its Services under this Contract, nor will Contractor knowingly permit any subsequent Services under this Contract to cause placement of any Disabling Device on County's systems.

10.3 Warranty Pass-Through

Contractor must pass through to County to the fullest extent authorized, any applicable warranty or indemnity offered by any manufacturer of any third-party software product that forms a part of the Services and which are provided by Contractor under this Contract.

10.4 Disclaimer of Other Warranties

Other than as expressly set forth in the Paragraph 10, elsewhere in this Contract, and/or in any Work Order, Contractor makes no other warranties whatsoever, express, or implied, with regard to any Services or other work provided under this Contract and/or Work Order, in whole or in part. Contractor explicitly disclaims all warranties on non-infringement, merchantability and of fitness for a particular purpose.

11 LIMITATION OF LIABILITY

a. The total liability of each Party and its respective affiliates and contractors or Contractor’s Third-Party licensors in connection with this Contract (whatever the basis for the cause of action) must not exceed two (2) times the Services fees paid to Infor during the twelve-month period immediately preceding the date on which such liability first arose for the Services giving rise to the liability.

b. In no event must either Party or its respective affiliates or contractors or licensors be liable for any special, incidental, punitive, indirect, or consequential damages or damages for lost profits, whether based on breach of Contract, tort (including negligence), product liability, or otherwise, and regardless of whether Contractor

Docusign Envelope ID: 34FE05D5-6DE8-4CC6-B8DA-E60565A947D8

has been advised of the possibility of such damages. For the sake of clarity, but without limiting what would otherwise be characterized as direct damages, the following costs, to the extent actually incurred by a Party as a result of the other Party's unauthorized disclosures of personal information shall be deemed to be direct damages: (i) the costs of providing notice to affected persons as required by applicable law; (ii) the cost of establishing and operating a call center to field inquiries related to such breach for at least 90 days (or longer as required by applicable law); and (iii) the cost of providing credit monitoring services to affected persons as required by applicable law.

c. Subparagraph (a) of this Paragraph 11 (Limitation of Liability) shall not apply to (i) Indemnification obligations arising under Paragraphs 8.23 (Indemnification); (ii) Damages, losses, or liabilities (collectively in this Subparagraph (c) of Paragraph 11(Limitation of Liability), "Damages") arising from a Party's unauthorized disclosure of personal information due to a breach of obligations under Paragraph 7.7 (Confidentiality and Security) resulting from such Party's failure to adhere to Paragraph 7.7 (Confidentiality and Security) and/or its documented security policies and procedures (in which case such Party's liability for damages must be further limited to a maximum of five (5) times the fees paid to Contractor during the twelve-month period immediately preceding the date on which such liability first arose under the applicable Work Order; (iii) Damages resulting from a Party's breach of the other Party's intellectual rights; (iv) Damages resulting from a Party's intentional misconduct; and (v) a Party's liability for damages to the extent that such limitation or exclusion is not permitted by applicable law.

d. The Parties have agreed that the limitations specified in Paragraph 10.1 (Warranties Regarding Task 3 Services) and this Paragraph 11 (Limitation of Liability) will survive and apply even if any remedy specified in this Contract is found to have failed its essential purpose.

12 SURVIVAL

In addition to any terms and conditions of this Contract that expressly survive expiration or termination of this Contract by their terms, the following provisions shall survive the expiration or termination of this Contract for any reason:

Paragraph 1 (Applicable Documents)

Paragraph 2 (Definitions)

Paragraph 3 (Work)

Paragraph 5.4 (No Payment for Services Provided Following Expiration-Termination of Contract)

Paragraph 7.6 (Confidentiality)

Paragraph 8.1 (Amendments, Change Notices, Board Orders, Work Orders)

Paragraph 8.2 (Assignment and Delegation/Mergers or Acquisitions)

Paragraph 8.6.2

Docusign Envelope ID: 34FE05D5-6DE8-4CC6-B8DA-E60565A947D8

Paragraph 8.19 (Fair Labor Standards)

Paragraph 8.20 (Force Majeure)

Paragraph 8.21 (Governing Law, Jurisdiction, and Venue)

Paragraph 8.23 (Indemnification)

Paragraph 8.24 (General Provisions for all Insurance Coverage)

Paragraph 8.25 (Insurance Coverage)

Paragraph 8.26 (Liquidated Damages)

Paragraph 8.34 (Notices)

Paragraph 8.38 (Record Retention and Inspection-Audit Settlement)

Paragraph 8.42 (Termination for Convenience)

Paragraph 8.43 (Termination for Default)

Paragraph 8.48 (Validity)

Paragraph 8.49 (Wavier)

Paragraph 8.58 (Prohibition from Participation in Future Solicitation(s))

Paragraph 9.2 (Proprietary Rights)

Paragraph 11 (Limitation of Liability)

Paragraph 12 (Survival)

Exhibit G (Information Security and Privacy Requirements)

Docusign Envelope ID: 34FE05D5-6DE8-4CC6-B8DA-E60565A947D8

IN WITNESS WHEREOF, Contractor has executed this Contract, or caused it to be duly executed and the County of Los Angeles, by order of its Board of Supervisors has caused this Contract to be executed on its behalf, the day and year first above written.

CONTRACTOR

INFOR PUBLIC SECTOR, INC.

By Signed by: Jonathan Toomey C2BF7E5FFFF2413... Jonathan Toomey Sr Operations Director

Jonathan Toomey
Sr Director, Field Operations 23 January 2025

COUNTY OF LOS ANGELES

Information Systems Advisory Board

By

Thomas Kooy
Executive Director

APPROVED AS TO FORM:

DAWYN R. HARRISON
County Counsel

By Michael D. Owens
Senior Deputy County Counsel

Docusign Envelope ID: 34FE05D5-6DE8-4CC6-B8DA-E60565A947D8

EXHIBIT A

STATEMENT OF WORK

Docusign Envelope ID: 34FE05D5-6DE8-4CC6-B8DA-E60565A947D8

TABLE OF CONTENTS

PARAGRAPH **PAGE**

1 SCOPE OF WORK 1
1.1 Introduction 1
1.2 Overview 1
1.3 Minimum Qualifications 2
1.4 Contractor Responsibilities 2
1.5 Scope of Services 2
1.5.1 Task 1 Category: Site Assessment and Evaluation 2
1.5.2 Task 2 Category: Maintain and Support Deployed Interfaces and Environments 3
1.5.3 Task 3 Category: New Interface Development and Other Professional Services 5
1.5.4 Credits Regarding Task 2 Services 6
2 QUALITY ASSURANCE PLAN 6
2.1 Status Meeting 6
2.2 Contract Discrepancy Report (Attachment 1 of this Exhibit A) 6
2.3 County Observations 6
3 ADMINISTRATION 6
3.1 County Project Director 7
3.2 County Project Manager 7
3.3 Designated County Staff 7
3.4 Contractor Project Director 7
3.5 Contractor Project Manager 7
4 HOURS/DAY OF WORK 8

SOW ATTACHMENTS

1 Contract Discrepancy Report (CDR)
2 Minimum Skills Requirements
3 Expected Task 3 Tasks and Payment Milestones
4 Sample Work Order

Docusign Envelope ID: 34FE05D5-6DE8-4CC6-B8DA-E60565A947D8

STATEMENT OF WORK (SOW)

1 SCOPE OF WORK

1.1 Introduction

This Exhibit A ("Statement of Work" or "SOW") sets forth the scope of work for Los Angeles County's ("County") on behalf of the Information Systems Advisory Board ("ISAB"), for Proactive Information Exchange ("PIX") Cloverleaf Application Management Services ("Services") described herein (as further defined in Appendix A (Contract), "Services") for all Infor Corporation's ("Infor") PIX Cloverleaf integration software platform ("Cloverleaf") based applications operated by ISAB's criminal justice agencies. The County implementation of Cloverleaf is called Proactive Information eXchange (as further defined in Appendix A (Contract), "PIX Cloverleaf Software"). Capitalized terms used herein without definition have the meanings given to such terms in Appendix A (Contract).

1.2 Overview

PIX Cloverleaf Software supports operational processes for the full justice lifecycle by transmitting and monitoring near real-time data on case transactions among 100-plus systems across over 60 agencies and departments for the County and other governmental agencies. Approximately 300,000 datagrams are currently exchanged through PIX Cloverleaf Software each day. The County has additional PIX Cloverleaf Software Interfaces in discussion for future development.

Like any enterprise software platform, PIX Cloverleaf Software requires platform expertise to manage and maintain, including tasks such as setting up, configuring, and refactoring PIX Cloverleaf Software components, addressing change requests, applying updates, and generally assuring the health and reliability of systems. With multiple applications in or nearing production, economies of scale can be realized by having a single resource group maintain those applications.

The Services described in this SOW are designed to maintain the PIX Cloverleaf Software production systems from end-user administration through application enhancement and system upgrades. Contractor must work with County to ensure that the systems are managed and maintained as designed and are kept up to date with the latest releases and features of Infor's Cloverleaf base product. Contractor must have knowledge of best practices for keeping a production system up to date and must be able to develop and maintain high availability and business continuity strategies.

The Statement of Work under the Contract must include, but not limited to, the following Services:

- Conduct an initial assessment and site evaluation of the current ISAB PIX Cloverleaf Software environments to identify areas where re-architecture and/or re-engineering is needed.
- Assist ISAB criminal justice agencies with the day-to-day maintenance and support of PIX Cloverleaf Software Interfaces.

Docusign Envelope ID: 34FE05D5-6DE8-4CC6-B8DA-E60565A947D8

- Provide PIX Cloverleaf Software Interface management and monitoring services.
- Provide on-going support and management assistance of current system operation environments.
- Re-architect and migrate Existing Interfaces to use/leverage appropriate PIX Cloverleaf Software tools and components.
- Provide system analysis, development, testing, and support for new PIX Cloverleaf Software Interfaces.

1.3 Minimum Qualifications

The Contractor must provide Resources to perform Services for this Contract who meet each of the requirements set forth in the Attachment 2 (Minimum Skills Requirements) of this Exhibit A.

1.4 Contractor Responsibilities

Under the direction of the County Project Manager, the Contractor must perform the tasks as set forth in this Exhibit A.

The Contractor must work closely with ISAB in the technical maintenance and support of Interfaces using PIX Cloverleaf Software and provide some Interface development services for the existing PIX Cloverleaf Software deployed by ISAB. The Contractor must perform the Interface development and technical support tasks as directed by the County Project Manager, provided that engagement of Contractor to perform work under Task 3 must be in accordance with Paragraph 3.2 (Work Order Work) of Appendix A (Contract).

Contractor's responsibilities and qualifications must include, but not be limited to:

- Contractor must be available to address production support issues 24 hours per day, seven (7) days per week, 365 days per year (non-leap years), 366 days per year (leap years).
- Each Resource used by Contractor must have proven experience and execution skills, excellent written, interpersonal, and client relationship skills, and ability to work creatively and analytically in a problem-solving environment.

1.5 Scope of Services

The Contractor must be required to provide the Services specified in this Paragraph 1.5.

1.5.1 Task 1 Category: Site Assessment and Evaluation

Provide an enterprise site evaluation in the areas of:

- PIX Cloverleaf Architecture and Design Best Practices
- Security
- Integration Standards

Docusign Envelope ID: 34FE05D5-6DE8-4CC6-B8DA-E60565A947D8

- Performance/Capacity Planning
- Monitoring and Management Best Practices

Provide a written report on the findings and recommendations which will be reviewed with the County in detail. The report will contain, at a minimum:

- Documentation regarding the County's Cloverleaf environments.
- Results and recommendations across all identified areas of evaluations.
- An Executive Summary, graphically grading different categories.
- Statistical performance data benchmarks on the production environment.

1.5.2 Task 2 Category: Maintain and Support Deployed Interfaces and Environments

For support and maintenance of the current PIX Cloverleaf Software Interfaces and environments, tasks to be performed by the Contractor must include but not be limited to the following:

- User administration
- Proactive 24/7 monitoring to include:
    - Regular monitoring and health checks to keep application up and running.
    - Suggest and implement best practices in technical areas.
- Software patch installation and testing.
- Error troubleshooting and resolution.
- Resend/replay necessary messages.
- Identify, document, and resolve security issues.
- Interface modification, testing, and deployment.
- Monitor Interfaces for performance issues.
- Monitor the overall health and status of the PIX Cloverleaf Software environments.
- Migrate identified Interface components to adhere to recommended architecture and to utilize appropriate PIX Cloverleaf Software components and tools.
- Engage with Infor Xtreme Support for product defects and/or issues and coordinate, supervise all activities with Infor up to and including defect/issue resolution.

Docusign Envelope ID: 34FE05D5-6DE8-4CC6-B8DA-E60565A947D8

- Document and maintain a support knowledge base for best practices and common issue resolution.
- Maintain and deploy mutually agreed set of alerts across production Interfaces, which will be designed to let support staff know when there are problems with the PIX Cloverleaf Software environments. Alerts will be configured to initially perform self-healing actions to resolve the issue. Contractor's response to alerts will correspond to the issue level table below.
- Maintain all necessary or desirable communication with and as requested by County Project Manager during performance of all Services.
- Provide project management and coordination services including status calls, project planning, and issue tracking.
- Create and maintain a Contractor support contact and escalation point document.
- Create and maintain production issues and resolution log.
- Respond to production issues according to the following issue levels:

Issue Level	**Phone or email response time (See Note 1)**	**Issue Resolution**
Critical (One (1) or more agencies are unable to use one (1) or more components of PIX Cloverleaf Software)	Less than one (1) hour	Continuously work with ISAB until a path to resolution is agreed upon with ISAB and resolution is achieved.
High (One (1) or more agencies' use of one (1) or more components of PIX Cloverleaf Software are significantly impacted)	Less than or equal to two (2) hours	Four (4) hours to agree to resolution with ISAB; continuously work on resolution until resolution is achieved.
Medium (One (1) or more agencies' use of one (1) or more components of PIX Cloverleaf Software	Less than or equal to four (4) hours	Eight (8) hours to agree to resolution with ISAB; continuously work on resolution during

Docusign Envelope ID: 34FE05D5-6DE8-4CC6-B8DA-E60565A947D8

are impacted in a less severe manner that does not constitute a Critical or High Issue Level)		County regular business hours until resolution is achieved.
Low (A question concerning use or implementation of one (1) or more components of PIX Cloverleaf Software; a desire to revise performance of one (1) or more components of PIX Cloverleaf Software in a cosmetic manner)	Less than or equal to eight (8) hours	24 hours to agree to resolution with ISAB; resolution to be achieved no later than end of next calendar month, unless otherwise mutually agreed upon by County Project Manager and Contractor Project Manager.
Note 1: For purpose of this Statement of Work, Contractor's response time obligation is met at the point in time when Contractor has assigned a Resource or other County-approved staff member to work on an issue and the Resource or other County-approved staff member has engaged work on such issue in accordance with this Statement of Work.		

1.5.3 Task 3 Category: New Interface Development and Other Professional Services

For New Interface development or other PIX Cloverleaf Software related services requested by the County, work must be provided by Contractor pursuant to Work Orders entered in accordance with Paragraph 8.1.1 (Amendments) of Appendix A (Contract). Each Work Order must attach a scope of work for the Work Order covering all tasks under such Work Order. Tasks that may be performed by the Contractor must include the tasks outlined in Attachment 3 to this Statement of Work as appropriate.

Attachment 3 (Expected Task 3 Tasks and Payment Milestones) of this Exhibit A lists anticipated tasks, deliverables, and payment milestones for each New Interface development project under this Task 3.

In addition to New Interface development, the Services provided by Contractor under this Task 3 may include other professional services related to the PIX Cloverleaf Software that are not included under Task 2.

Docusign Envelope ID: 34FE05D5-6DE8-4CC6-B8DA-E60565A947D8

1.5.4 Credits Regarding Task 2 Services

During each calendar month of each annual period during the term of the Contract, if the PIX Cloverleaf Software experiences any production issues of Issue Level Critical with respect to which Contractor fails to meet its response time obligations regarding such issue(s), County will, at its election, be entitled to a credit for each such issue in an amount equal to $8,000.

County may apply all credits received under this Paragraph 1.5.2 toward any other fees then-payable or to be payable during the term of this Contract or any expenses then-reimbursable or to be reimbursable during the term of this Contract, provided, however, that at the expiration or termination of this Contract, to the extent that no other fees will be payable or no other expenses will be reimbursable, in each case, during the term of this Contract, Contractor must promptly pay to County in cash the remaining balance of credits.

2 QUALITY ASSURANCE PLAN

The County will evaluate the Contractor's performance under this Contract using the quality assurance procedures described below, and as further defined in Paragraph 8.15 (County's Quality Assurance Plan) of Appendix A (Contract).

2.1 Status Meeting

Contractor is required to attend scheduled status meetings. If Contractor is unable to attend a scheduled status meeting, they must provide advance notice to the County's Project Manager.

2.2 Contract Discrepancy Report (Attachment 1 of this Exhibit A)

Verbal notification of a Contract discrepancy must be made by Contractor to the County Project Manager as soon as possible whenever a Contract discrepancy is identified. The problem must be resolved within a period mutually agreed upon by the County and the Contractor.

The County Project Manager will determine whether a formal Contract Discrepancy Report (CDR) will be issued. Upon receipt of this document, the Contractor is required to respond in writing to the County Project Manager within five (5) Business Days, acknowledging the reported discrepancies or presenting contrary evidence. A plan for correction of all deficiencies identified in the CDR must be submitted to the County Project Manager within five (5) Business Days.

2.3 County Observations

In addition to departmental contracting staff, other County personnel may observe performance, activities, and review documents relevant to this Contract at any time during normal business hours. However, these personnel may not unreasonably interfere with the Contractor's performance.

3 ADMINISTRATION

Docusign Envelope ID: 34FE05D5-6DE8-4CC6-B8DA-E60565A947D8

This project will be overseen and monitored by the County Project Director and County Project Manager, all of whom will monitor Contractor activities, personnel, and progress of this project pursuant to the Contract. This project is being undertaken with the following responsibilities, including but not limited to the following:

COUNTY

3.1 County Project Director

The County Project Director is responsible for overseeing the Contractor's overall performance of the Contract and will have the authority to commit County resources to address all needs and responsibilities addressed in the Contract.

3.2 County Project Manager

The County Project Manager will report directly to the County Project Director. The County Project Manager will serve as the primary point-of-contact between the County Project Director and the Contractor. The County Project Manager is responsible for the overall day-to-day management and coordination.

3.3 Designated County Staff

Staff responsible for certain project activities, as determined by County Project Director and/or County Project Manager, including working with Contractor, providing certain subject matter expertise and additional resources for workgroups, requirements validation, testing, and review of work.

CONTRACTOR

The Contractor must provide sufficient and qualified/experienced staff to perform all work in accordance with this SOW. The Contractor must provide technical support within the designated hours with the ability to provide remote support as needed.

The Contractor must provide the following key staff, which must be part of Contractor's project management team. All proposed staff must perform and render all Services within the continental United States.

3.4 Contractor Project Director

Must be a full-time employee of the Contractor responsible for the Contractor's overall performance of the Contract and must have the authority to commit resources of the Contractor to address all needs and requirements addressed in the Contract. The Contractor Project Director must be employed by the Contractor and have more than five (5) years of related experience on similar projects (size, scope, and complexity).

3.5 Contractor Project Manager

Must be a full-time employee of the Contractor and must be assigned to the project. The Contractor Project Manager must report directly to the Contractor Project Director. The Contractor Project Manager must serve as the primary point-of-contact between the County Project Manager and the Contractor. The Contractor Project Manager is responsible for the overall day-to-day management and coordination. The Contractor Project Manager must have full authority to act on

Docusign Envelope ID: 34FE05D5-6DE8-4CC6-B8DA-E60565A947D8

behalf of the Contractor on all matters relating to the daily operation of the Contract. The Contractor Project Manager must be able to effectively communicate in English, both orally and in writing. The County must have access to the Contractor Project Manager, either on-site or telephonically, as set for in Paragraph 4 (Hours/Days of Work). The Contractor Project Manager must be employed by the Contractor and have a minimum of four (4) years of related experience on similar projects (size, scope, and complexity).

4 HOURS/DAY OF WORK

County regular business hours are 8:00 a.m. to 5:00 p.m., PST, Monday through Friday. The County currently observes the following holidays:

New Year's Day, Martin Luther King Jr.'s Birthday, Presidents' Day, Cesar Chavez Day, Memorial Day, Juneteenth Day, Independence Day, Labor Day, Indigenous People's Day, Veterans Day, Thanksgiving Day, Friday After Thanksgiving, and Christmas. Such days of the week during such hours specified, excluding County holidays as applicable for each calendar year, are referred to herein as "Business Days".

Docusign Envelope ID: 34FE05D5-6DE8-4CC6-B8DA-E60565A947D8

Attachment 1

CONTRACT DISCREPANCY REPORT

TO: _____

FROM: _____

DATES: _____

Prepared: _____

Returned by Contractor: _____

Action Completed: _____

DISCREPANCY PROBLEMS: _____

_____

_____

_____ _____

Signature of County Representative Date

CONTRACTOR RESPONSE (Cause and Corrective Action): _____

_____

_____

_____ _____

Signature of Contractor Representative Date

COUNTY EVALUATION OF CONTRACTOR RESPONSE: _____

_____

_____

_____ _____

Signature of Contractor Representative Date

COUNTY ACTIONS: _____

_____

_____

CONTRACTOR NOTIFIED OF ACTION:

County Representative's Signature and Date _____

Contractor Representative's Signature and Date _____

Docusign Envelope ID: 34FE05D5-6DE8-4CC6-B8DA-E60565A947D8

MINIMUM SKILLS REQUIREMENTS

The Contractor must be able to provide the required number of Resources to provide Services under the Contract during the term of the Contract, each of which Resource must meet the following minimum qualifications:

1. Cloverleaf Intermediate (Level 2) or higher certification.
2. Four (4) years of architecture, development, and technical support experience with Infor Corporation's Cloverleaf Software Version 20.x or higher within the last six (6) years in at least one (1) medium to large scale project (integration environment processing over 50,000 messages per day and at least 80 interfaces) that was deployed in a customer's production environment.
3. Two (2) years of development experience within the last five (5) years with the Cloverleaf Tool Command Language (TCL) Application Programming Interface (API) and programming model.
4. Two (2) years of experience within the last five (5) years with Extensible Markup Language (XML) data structures and technologies including XML, XML Schema Definition (XSD), Extensible Stylesheet Language Transformations (XSLT), XML Path Language (XPATH).
5. Two (2) years of experience within the last five (5) years in developing Simple Object Access Protocol (SOAP) or Representational State Transfer (REST) Web Services using the Cloverleaf Application Adaptor framework (CAA-WS).
6. Two (2) years of experience within the last five (5) years integrating with data sources using Data Integrator.
7. One (1) years of experience within the last three (3) years with Cloverleaf security configuration using Security Server.
8. One (1) years of experience within the last three (3) years with Cloverleaf monitoring/alert tools such as Global Monitor.
9. One (1) year of experience within the last three (3) years with File Transfer Protocols (FTP) such as FTP, Secure FTP (SFTP), FTP Secure (FTPS) using Secure Messenger.
10. One (1) year of experience within the last three (3) years with shell scripting in a UNIX operating environment.

Docusign Envelope ID: 34FE05D5-6DE8-4CC6-B8DA-E60565A947D8

EXPECTED TASK 3 TASKS AND PAYMENT MILESTONES

For New Interface development and other professional services projects under Task 3 of this Exhibit A (Statement of Work), it is anticipated that the scope of work required to be attached to a Work Order for such work under Paragraph 3.2 (Work Order Work) of Appendix A (Contract), will include Contractor's performance of some or all of the following tasks where appropriate. It is also anticipated that the payment schedule required to be attached to a Work Order for such work will identify the milestones upon Contractor's completion and County's Acceptance of which the Contractor must invoice the County and County will make payments in accordance with Paragraph 5.5 (Invoices and Payments) of Appendix A (Contract). These anticipated milestones are indicated with an asterisk (*) in the deliverable/task list below.

- Conduct project kick off meeting (*).
- Provide project management services for New Interface development or other professional services project.
- Analysis of customer business processes.
- Validate and document business flows and processing rules.
- Preparation of Interface design specifications
- Complete and document data mapping and translation rules (*)
- Identify, document, and resolve security issues.
- Develop adaptors to relevant agency systems.
- Build Interfaces within PIX Cloverleaf Software platform (*)
- Creation of unit test scenarios
- Creation of Microsoft PowerPoint presentation
- Creation of Visio Professional diagrams
- Test of all aspects of Interface
- Deployment to test and production environments.
- Stable operation of Interface(s) in production environment for 15 days or ready for production use for greater than 90 days (*)
- Maintain all necessary or desirable communication with (and as requested by) County's Project Manager during the course of performance of all Services.

Docusign Envelope ID: 34FE05D5-6DE8-4CC6-B8DA-E60565A947D8

SAMPLE WORK ORDER

Introduction

Effective Date of this Work Order:	
Work Order Number:	
Prepared By:	
Project Name:	

Project Overview

(Enter high level description of Project.)

1.0 Project Scope

(Describe the Project Scope)

2.0 Project Approach

2.1 Implementation Approach – Deployment Method

(Describe Contractor's Implementation Approach and Deployment Method.)

2.2 Project Deliverables and Services Required for Project Completion

(List and describe the Project Deliverables and Services Required for Project.)

2.3 Acceptance Process

Each deliverable set forth in Section 2.2 "Project Deliverables and Services Required for Project Completion", shall be subject to the Acceptance procedures specified in Paragraph 3.3 (Acceptance of Work) of the Contract.

2.4 Project Roles and Responsibilities

(List all Project Roles and their Responsibilities.)

3.0 General Project Assumptions and Obligations

(List all Project Assumptions and Obligations.)

Docusign Envelope ID: 34FE05D5-6DE8-4CC6-B8DA-E60565A947D8

4.0 Payment Milestone Schedule

(List all Payment Milestones, Associated Deliverables/Work Products/Activities, Acceptance Criteria, Completion Date, and Amount)

Payment Milestone	Associated Deliverable, Work Product, or Activity	Acceptance Criteria (if applicable)	Completion Date	Amount
1	Deliverable X		X weeks after Project start OR X weeks after previous deliverable or Milestone	$0.00
2	Deliverable Y		X weeks after Project start OR X weeks after previous deliverable or Milestone	$0.00
…				
TOTAL				**$0.00**

Each invoice is payable in accordance with Paragraph 5.5 (Invoices and Payments) of the Contract.

The PARTIES have executed this Work Order though the signatures of their respective authorized representatives.

CONTRACTOR: _____

Signature: _____

Printed Name: _____

Title: _____

Signature Date: _____

COUNTY: _____

Signature: _____

Printed Name: _____

Title: _____

Signature Date: _____

Docusign Envelope ID: 34FE05D5-6DE8-4CC6-B8DA-E60565A947D8

PRICING SCHEDULE

CONTRACT SUM	TOTAL CONTRACT AMOUNT
Grand Total for Initial Term and Extended Term	$10,529,000

Initial Term							
Description	**Year 1**	**Year 2**	**Year 3**	**Year 4**	**Year 5**	**Year 6**	**Grand Total**
Task 1 – Site Assessment and Evaluation	$18,148						$18,148
Task 2 – Maintain and Support Deployed Interfaces and Environments (Note #1)	$542,295	$563,987	$586,546	$610,008	$634,408	$659,785	$3,597,029
Task 3 – New Interface Development and Other Professional Services (Note #3)	$400,000	$400,000	$400,000	$400,000	$400,000	$400,000	$2,400,000

Extended Term					
Description	**Year 1**	**Year 2**	**Year 3**	**Year 4**	**Grand Total**
Task 2 – Maintain and Support Deployed Interfaces and Environments (Note #2)	$686,176	$713,623	742,168	$771,855	$2,913,822
Task 3 – New Interface Development and Other Professional Services (Note #3)	$400,00	$400,00	$400,00	$400,00	$1,600,000

Note #1 - Maintenance and Support will be payable annually, in advance. Fees are firm and fixed as indicated above for the Initial Term.

Note #2 - Requires exercise of option to renew the Contract Term in accordance with Paragraph 4.2 of the Contract. Fees are firm and fixed as indicated above for each option to renew.

Note #3 – Engagement of Contractor to provides Services and other work of the type described in Task 3 of Exhibit A (Statement of Work) requires execution of a Work Order in accordance with Paragraph 3.2

Docusign Envelope ID: 34FE05D5-6DE8-4CC6-B8DA-E60565A947D8

(Work Order Work) of the Contract. Task 3 Dollars may be used to reimburse costs and expenses in accordance with Paragraph 5.1 of the Contract and to pay any taxes indicated in a Work Order.

FIXED HOURLY RATE

Initial Term						
Description	**Year 1**	**Year 2**	**Year 3**	**Year 4**	**Year 5**	**Year 6**
Fixed Hourly Rate (Note #4)	$290	$290	$290	$290	$290	$290

Extended Term				
Description	**Year 1**	**Year 2**	**Year 3**	**Year 4**
Fixed Hourly Rate (Note #4)	$310	$310	$310	$310

Note #4 – All Services to be provided pursuant to and in accordance with Paragraph 3.2 (Work Order Work) shall be provided at the Fixed Hourly Rate indicated above for the Initial Term and Extended Term.

Docusign Envelope ID: 34FE05D5-6DE8-4CC6-B8DA-E60565A947D8

EXHIBIT C

INTENTIONALLY OMITTED

Docusign Envelope ID: 34FE05D5-6DE8-4CC6-B8DA-E60565A947D8

COUNTY'S ADMINISTRATION

COUNTY PROJECT DIRECTOR

Name:	Thomas Kooy
Title:	Executive Director, ISAB
Address:	12750 Center Court Drive, 5th Floor
City, State Zip:	Cerritos, CA 90703
Phone:	(562) 403-6501
Email Address:	TKooy@isab.lacounty.gov

COUNTY PROJECT MANAGER

Name:	Duane Nguyen
Title:	Project Director
Address:	12750 Center Court Drive, 5th Floor
City, State Zip:	Cerritos, CA 90703
Phone:	(562) 403-6527
Email Address:	DDNguyen@isab.lacounty.gov

COUNTY CONTRACT PROJECT MONITOR

Name:	Fernando Angell
Title:	Assistant Director, ISAB
Address:	12750 Center Court Drive, 5th Floor
City, State Zip:	Cerritos, CA 90703
Phone:	(562) 403-6505
Email Address:	FAngell@isab.lacounty.gov

Docusign Envelope ID: 34FE05D5-6DE8-4CC6-B8DA-E60565A947D8

CONTRACTOR'S ADMINISTRATION

CONTRACTOR PROJECT DIRECTOR

Name:	Michele Parrott
Title:	Director, Project Management Professional Services
Address:	5555 Covington Meadows Ct.
City, State Zip:	Westerville, OH 43082
Phone:	(614) 937-3450
Email Address:	Michele.Parrott@infor.com

CONTRACTOR PROJECT MANAGER

Name:	Michele Parrott
Title:	Director, Project Management Professional Services
Address:	5555 Covington Meadows Ct.
City, State Zip:	Westerville, OH 43082
Phone:	(614) 937-3450
Email Address:	Michele.Parrott@infor.com

CONTRACTOR AUTHORIZED OFFICIAL(S)

Name:	Mary Ann McLester
Title:	Client Partner Sr, Professional Services
Address:	2155 Falcon Ridge Dr
City, State Zip:	Carrollton, TX 75010
Phone:	(214) 394-4843
Email Address:	MaryAnn.McLester@infor.com

NOTICES TO CONTRACTOR MUST BE SENT TO THE FOLLOWING

Name:	Mary Ann McLester
Title:	Client Partner Sr, Professional Services
Address:	2155 Falcon Ridge Dr
City, State Zip:	Carrollton, TX 75010
Phone:	(214) 394-4843
Email Address:	MaryAnn.McLester@infor.com

Docusign Envelope ID: 34FE05D5-6DE8-4CC6-B8DA-E60565A947D8

EXHIBIT F



Docusign Envelope ID: 34FE05D5-6DE8-4CC6-B8DA-E60565A947D8

Some parents of newborns can find themselves in difficult circumstances. Sadly, babies are sometimes harmed or abandoned by parents who feel that they're not ready or able to raise a child. Many of these mothers or fathers are afraid and don't know where to turn for help.

This is why California has a Safely Surrendered Baby Law, which gives parents the choice to legally leave their baby at any hospital or fire station in Los Angeles County.

FIVE THINGS YOU NEED TO KNOW ABOUT BABY SAFE SURRENDER

1. Your newborn can be surrendered at any hospital or fire station in Los Angeles County up to 72 hours after birth.
2. You must leave your newborn with a fire station or hospital employee.
3. You don't have to provide your name.
4. You will only be asked to voluntarily provide a medical history.
5. You have 14 days to change your mind; a matching bracelet (parent) and anklet (baby) are provided to assist you if you change your mind.

No shame | No blame | No names

BabySafeLA.org

ABOUT THE BABY SAFE SURRENDER PROGRAM

In 2002, a task force was created under the guidance of the Children's Planning Council to address newborn abandonment and to develop a strategic plan to prevent this tragedy.

Los Angeles County has worked hard to ensure that the Safely Surrendered Baby Law prevents babies from being abandoned. We're happy to report that this law is doing exactly what it was designed to do: save the lives of innocent babies. Visit BabySafeLA.org to learn more.

No shame | No blame | No names

ANY FIRE STATION.
ANY HOSPITAL.
ANY TIME.

1.877.222.9723
BabySafeLA.org

THERE'S A BETTER CHOICE.
SAFELY SURRENDER YOUR BABY.

BabySafeLA.org

No shame | No blame | No names



Docusign Envelope ID: 34FE05D5-6DE8-4CC6-B8DA-E60565A947D8



FROM SURRENDER TO ADOPTION: ONE BABY'S STORY

Los Angeles County firefighter Ted and his wife Becki were already parents to two boys. But when they got the call asking if they would be willing to care for a premature baby girl who'd been safely surrendered at a local hospital, they didn't hesitate.

Baby Jenna was tiny, but Ted and Becki felt lucky to be able to take her home. "We had always wanted to adopt," Ted says, "but taking home a vulnerable safely surrendered baby was even better. She had no one, but now she had us. And, more importantly, we had her."

Baby Jenna has filled the longing Ted and Becki had for a daughter—and a sister for their boys. Because her birth parent safely surrendered her when she was born, Jenna is a thriving young girl growing up in a stable and loving family.

ANSWERS TO YOUR QUESTIONS

Who is legally allowed to surrender the baby?
Anyone with lawful custody can drop off a newborn within the first 72 hours of birth.

Do you need to call ahead before surrendering a baby?
No. A newborn can be surrendered anytime, 24 hours a day, 7 days a week, as long as the parent or guardian surrenders the child to an employee of the hospital or fire station.

What information needs to be provided?
The surrendering adult will be asked to fill out a medical history form, which is useful in caring for the child. The form can be returned later and includes a stamped return envelope. No names are required.

What happens to the baby?
After a complete medical exam, the baby will be released and placed in a safe and loving home, and the adoption process will begin.

What happens to the parent or surrendering adult?
Nothing. They may leave at any time after surrendering the baby.

How can a parent get a baby back?
Parents who change their minds can begin the process of reclaiming their baby within 14 days by calling the Los Angeles County Department of Children and Family Services at (800) 540-4000.

If you're unsure of what to do:
You can call the hotline 24 hours a day, 7 days a week and anonymously speak with a counselor about your options or have your questions answered.

1.877.222.9723 or BabySafeLA.org
English, Spanish and 140 other languages spoken.

Docusign Envelope ID: 34FE05D5-6DE8-4CC6-B8DA-E60565A947D8

INFORMATION SECURITY AND PRIVACY REQUIREMENTS EXHIBIT

The County of Los Angeles ("County") is committed to safeguarding the Integrity of the County systems, Data, Information and protecting the privacy rights of the individuals that it serves. This Information Security and Privacy Requirements Exhibit ("Exhibit") sets forth the County and the Contractor's commitment and agreement to fulfill each of their obligations under applicable state or federal laws, rules, or regulations, as well as applicable industry standards concerning privacy, Data protections, Information Security, Confidentiality, Availability, and Integrity of such Information. The Information Security and privacy requirements and procedures in this Exhibit are to be established by the Contractor before the Effective Date of the Contract and maintained throughout the term of the Contract.

These requirements and procedures are a minimum standard and are in addition to the requirements of the underlying base agreement between the County and Contractor (the "Contract") and any other agreements between the parties. However, it is the Contractor's sole obligation to: (i) implement appropriate and reasonable measures to secure and protect its systems and all County Information against internal and external Threats and Risks; and (ii) continuously review and revise those measures to address ongoing Threats and Risks. Failure to comply with the minimum requirements and procedures set forth in this Exhibit will constitute a material, non-curable breach of Contract by the Contractor, entitling the County, in addition to the cumulative of all other remedies available to it at law, in equity, or under the Contract, to immediately terminate the Contract. To the extent there are conflicts between this Exhibit and the Contract, the more protective provision of the County shall prevail unless stated otherwise.

1. DEFINITIONS

Unless otherwise defined in the Contract, the definitions herein contained are specific to the uses within this exhibit.

a. **Availability:** the condition of Information being accessible and usable upon demand by an authorized entity (Workforce Member or process).

b. **Confidentiality:** the condition that Information is not disclosed to system entities (users, processes, devices) unless they have been authorized to access the Information.

c. **County Information:** all Data and Information belonging to the County. For the avoidance of doubt, County Information includes County Data as defined in the Contract.

d. **Data:** a subset of Information comprised of qualitative or quantitative values.

e. **Incident:** a suspected, attempted, successful, or imminent Threat of unauthorized electronic and/or physical access, use, disclosure, breach, modification, or destruction of information; interference with Information Technology operations; or significant violation of County policy.

f. **Information:** any communication or representation of knowledge or understanding such as facts, Data, or opinions in any medium or form, including electronic, textual, numerical, graphic, cartographic, narrative, or audiovisual.

g. **Information Security Policy:** high level statements of intention and direction of an organization used to create an organization's Information Security Program as formally expressed by its top management.

Docusign Envelope ID: 34FE05D5-6DE8-4CC6-B8DA-E60565A947D8

h. **Information Security Program:** formalized and implemented Information Security Policies, standards and procedures that are documented describing the program management safeguards and common controls in place or those planned for meeting the County's information security requirements.

i. **Information Technology:** any equipment or interconnected system or subsystem of equipment that is used in the automatic acquisition, storage, manipulation, management, movement, control, display, switching, interchange, transmission, or reception of Data or Information.

j. **Integrity**: the condition whereby Data or Information has not been improperly modified or destroyed and authenticity of the Data or Information can be ensured.

k. **Mobile Device Management (MDM):** software that allows Information Technology administrators to control, secure, and enforce policies on smartphones, tablets, and other endpoints.

l. **Privacy Policy:** high level statements of intention and direction of an organization used to create an organization's Privacy Program as formally expressed by its top management.

m. **Privacy Program:** A formal document that provides an overview of an organization's privacy program, including a description of the structure of the privacy program, the resources dedicated to the privacy program, the role of the organization's privacy official and other staff, the strategic goals and objectives of the Privacy Program, and the program management controls and common controls in place or planned for meeting applicable privacy requirements and managing privacy risks.

n. **Risk:** a measure of the extent to which the County is threatened by a potential circumstance or event, Risk is typically a function of: (i) the adverse impacts that would arise if the circumstance or event occurs; and (ii) the likelihood of occurrence.

o. **Threat:** any circumstance or event with the potential to adversely impact County operations (including mission, functions, image, or reputation), organizational assets, individuals, or other organizations through an Information System via unauthorized access, destruction, disclosure, modification of Information, and/or denial of service.

p. **Vulnerability:** a weakness in a system, application, network, or process that is subject to exploitation or misuse.

q. **Workforce Member:** employees, volunteers, and other persons whose conduct, in the performance of work for Los Angeles County, is under the direct control of Los Angeles County, whether or not they are paid by Los Angeles County. This includes, but may not be limited to, full and part time elected or appointed officials, employees, affiliates, associates, students, volunteers, and staff from third party entities who provide service to the County.

2. INFORMATION SECURITY AND PRIVACY PROGRAMS

a. **Information Security Program.** The Contractor shall maintain a company-wide Information Security Program designed to evaluate Risks to the Confidentiality, Availability, and Integrity of the County Information covered under this Contract.

Contractor's Information Security Program shall include the creation and maintenance of Information Security Policies, standards, and procedures. Information Security Policies, standards, and procedures will be communicated to all Contractor employees in a relevant, accessible, and understandable form and will be regularly reviewed and evaluated to ensure operational effectiveness, compliance with all applicable laws and regulations, and addresses new and emerging Threats and Risks.

Docusign Envelope ID: 34FE05D5-6DE8-4CC6-B8DA-E60565A947D8

The Contractor shall exercise the same degree of care in safeguarding and protecting County Information that the Contractor exercises with respect to its own Information and Data, but in no event less than a reasonable degree of care. The Contractor will implement, maintain, and use appropriate administrative, technical, and physical security measures to preserve the Confidentiality, Integrity, and Availability of County Information.

The Contractor's Information Security Program shall:

- Protect the Confidentiality, Integrity, and Availability of County Information in the Contractor's possession or control.
- Protect against any anticipated Threats or hazards to the Confidentiality, Integrity, and Availability of County Information.
- Protect against unauthorized or unlawful access, use, disclosure, alteration, or destruction of County Information.
- Protect against accidental loss or destruction of, or damage to, County Information; and
- Safeguard County Information in compliance with any applicable laws and regulations which apply to the Contractor.

b. **Privacy Program.** The Contractor shall establish and maintain a company-wide Privacy Program designed to incorporate Privacy Policies and practices in its business operations to provide safeguards for Information, including County Information. The Contractor's Privacy Program shall include the development of, and ongoing reviews and updates to Privacy Policies, guidelines, procedures, and appropriate workforce privacy training within its organization. These Privacy Policies, guidelines, procedures, and appropriate training will be provided to all Contractor employees, agents, and volunteers. The Contractor's Privacy Policies, guidelines, and procedures shall be continuously reviewed and updated for effectiveness and compliance with applicable laws and regulations, and to appropriately respond to new and emerging Threats and Risks. The Contractor's Privacy Program shall perform ongoing monitoring and audits of operations to identify and mitigate privacy Threats.

The Contractor shall exercise the same degree of care in safeguarding the privacy of County Information that the Contractor exercises with respect to its own Information, but in no event less than a reasonable degree of care. The Contractor will implement, maintain, and use appropriate privacy practices and protocols to preserve the Confidentiality of County Information.

The Contractor's Privacy Program shall include:

- A Privacy Program framework that identifies and ensures that the Contractor complies with all applicable laws and regulations.
- External Privacy Policies, and internal privacy policies, procedures, and controls to support the privacy program.
- Protections against unauthorized or unlawful access, use, disclosure, alteration, or destruction of County Information.
- A training program that covers Privacy Policies, protocols and awareness.
- A response plan to address privacy Incidents and privacy breaches; and
- Ongoing privacy assessments and audits.

Docusign Envelope ID: 34FE05D5-6DE8-4CC6-B8DA-E60565A947D8

3. PROPERTY RIGHTS TO COUNTY INFORMATION

All County Information is deemed property of the County, and the County shall retain exclusive rights and ownership thereto. County Information shall not be used by the Contractor for any purpose other than as required under this Contract, nor shall such or any part of such be disclosed, sold, assigned, leased, or otherwise disposed of, to third parties by the Contractor, or commercially exploited or otherwise used by, or on behalf of, the Contractor, its officers, directors, employees, or agents. The Contractor may assert no lien on or right to withhold from the County, any County Information it receives from, receives addressed to, or stores on behalf of, the County. Notwithstanding the foregoing, the Contractor may aggregate, compile, and use County Information in order to improve, develop or enhance the System Software and/or other services offered, or to be offered, by the Contractor, provided that (i) no County Information in such aggregated or compiled pool is identifiable as originating from, or can be traced back to the County, and (ii) such Data or Information cannot be associated or matched with the identity of an individual alone, or linkable to a specific individual. The Contractor specifically consents to the County's access to such County Information held, stored, or maintained on any and all devices Contactor owns, leases, or possesses.

4. CONTRACTOR'S USE OF COUNTY INFORMATION

The Contractor may use County Information only as necessary to carry out its obligations under this Contract. The Contractor shall collect, maintain, or use County Information only for the purposes specified in the Contract and, in all cases, in compliance with all applicable local, state, and federal laws and regulations governing the collection, maintenance, transmission, dissemination, storage, use, and destruction of County Information, including, but not limited to, (i) any state and federal law governing the protection of personal Information, (ii) any state and federal security breach notification laws, and (iii) the rules, regulations and directives of the Federal Trade Commission, as amended from time to time.

5. SHARING COUNTY INFORMATION AND DATA

The Contractor shall not share, release, disclose, disseminate, make available, transfer, or otherwise communicate orally, in writing, or by electronic or other means, County Information to a third party for monetary or other valuable consideration.

6. CONFIDENTIALITY

In addition to the confidentiality provisions contained in the Contract, Contractor agrees as follows:

a. **Confidentiality of County Information.** The Contractor agrees that all County Information is Confidential and proprietary to the County regardless of whether such Information was disclosed intentionally or unintentionally or marked as "confidential".

b. **Disclosure of County Information.** The Contractor may disclose County Information only as necessary to carry out its obligations under this Contract, or as required by law, and is prohibited from using County Information for any other purpose without the prior express written approval of the County's contract administrator in consultation with the County's Chief Information Security Officer and/or Chief Privacy Officer. If required by a court of competent jurisdiction or an administrative body to disclose County Information, the Contractor shall notify the County's contract administrator immediately and prior to any such disclosure, to provide the County an opportunity to oppose or otherwise respond to such disclosure, unless prohibited by law from doing so.

c. **Disclosure Restrictions of Non-Public Information.** While performing work under the Contract, the Contractor may encounter County Non-public Information ("NPI") in the course of

Docusign Envelope ID: 34FE05D5-6DE8-4CC6-B8DA-E60565A947D8

performing this Contract, including, but not limited to, licensed technology, drawings, schematics, manuals, sealed court records, and other materials described and/or identified as "Internal Use", "Confidential" or "Restricted" as defined in Board of Supervisors Policy 6.104 – Information Classification Policy as NPI. The Contractor shall not disclose or publish any County NPI and material received or used in performance of this Contract. This obligation is perpetual.

d. **Individual Requests.** The Contractor shall acknowledge any request or instructions from the County regarding the exercise of any individual's privacy rights provided under applicable federal or state laws. The Contractor shall have in place appropriate policies and procedures to promptly respond to such requests and comply with any request or instructions from the County within seven (7) calendar days. If an individual makes a request directly to the Contractor involving County Information, the Contractor shall notify the County within five (5) calendar days and the County will coordinate an appropriate response, which may include instructing the Contractor to assist in fulfilling the request. Similarly, if the Contractor receives a privacy or security complaint from an individual regarding County Information, the Contractor shall notify the County as described in Section 14 SECURITY AND PRIVACY INCIDENTS, and the County will coordinate an appropriate response.

e. **Retention of County Information.** The Contractor shall not retain any County Information for any period longer than necessary for the Contractor to fulfill its obligations under the Contract and applicable law, whichever is longest.

7. CONTRACTOR EMPLOYEES

The Contractor shall perform background and security investigation procedures in the manner prescribed in this section unless the Contract prescribes procedures for conducting background and security investigations and those procedures are no less stringent than the procedures described in this section.

To the extent permitted by applicable law, the Contractor shall screen and conduct background investigations on all Contractor employees and Subcontractors as appropriate to their role, with access to County Information for potential security Risks. Such background investigations must be obtained through fingerprints submitted to the California Department of Justice to include State, local, and federal-level review and conducted in accordance with the law, may include criminal and financial history to the extent permitted under the law, and will be repeated on a regular basis. The fees associated with the background investigation shall be at the expense of the Contractor, regardless of whether the member of the Contractor's staff passes or fails the background investigation. The Contractor, in compliance with its legal obligations, shall conduct an individualized assessment of their employees, agents, and volunteers regarding the nature and gravity of a criminal offense or conduct; the time that has passed since a criminal offense or conduct and completion of the sentence; and the nature of the access to County Information to ensure that no individual accesses County Information whose past criminal conduct poses a risk or threat to County Information.

The Contractor shall require all employees, agents, and volunteers to abide by the requirements in this Exhibit, as set forth in the Contract, and sign an appropriate written Confidentiality/non-disclosure agreement with the Contractor.

The Contractor shall supply each of its employees with appropriate, annual training regarding Information Security procedures, Risks, and Threats. The Contractor agrees that training will cover, but may not be limited to the following topics:

Docusign Envelope ID: 34FE05D5-6DE8-4CC6-B8DA-E60565A947D8

a) **Secure Authentication:** The importance of utilizing secure authentication, including proper management of authentication credentials (login name and password) and multi-factor authentication.

b) **Social Engineering Attacks:** Identifying different forms of social engineering including, but not limited to, phishing, phone scams, and impersonation calls.

c) **Handling of County Information:** The proper identification, storage, transfer, archiving, and destruction of County Information.

d) **Causes of Unintentional Information Exposure:** Provide awareness of causes of unintentional exposure of Information such as lost mobile devices, emailing Information to inappropriate recipients, etc.

e) **Identifying and Reporting Incidents:** Awareness of the most common indicators of an Incident and how such indicators should be reported within the organization.

f) **Privacy:** The Contractor's Privacy Policies and procedures as described in Section 2b. Privacy Program.

The Contractor shall have an established set of procedures to ensure the Contractor's employees promptly report actual and/or suspected breaches of security.

8. SUBCONTRACTORS AND THIRD PARTIES

The County acknowledges that in the course of performing its services, the Contractor may desire or require the use of goods, services, and/or assistance of Subcontractors or other third parties or suppliers. The terms of this Exhibit shall also apply to all Subcontractors and third parties. The Contractor or third party shall be subject to the following terms and conditions: (i) each Subcontractor and third party must agree in writing to comply with and be bound by the applicable terms and conditions of this Exhibit, both for itself and to enable the Contractor to be and remain in compliance with its obligations hereunder, including those provisions relating to Confidentiality, Integrity, Availability, disclosures, security, and such other terms and conditions as may be reasonably necessary to effectuate the Contract including this Exhibit; and (ii) the Contractor shall be and remain fully liable for the acts and omissions of each Subcontractor and third party, and fully responsible for the due and proper performance of all Contractor obligations under this Contract.

The Contractor shall obtain advanced approval from the County's Chief Information Security Officer and/or Chief Privacy Officer prior to subcontracting services subject to this Exhibit.

9. STORAGE AND TRANSMISSION OF COUNTY INFORMATION

All County Information shall be rendered unusable, unreadable, or indecipherable to unauthorized individuals. Without limiting the generality of the foregoing, the Contractor will encrypt all workstations, portable devices (such as mobile, wearables, tablets,) and removable media (such as portable or removable hard disks, floppy disks, USB memory drives, CDs, DVDs, magnetic tape, and all other removable storage media) that store County Information in accordance with Federal Information Processing Standard (FIPS) 140-2 or otherwise approved by the County's Chief Information Security Officer.

The Contractor will encrypt County Information transmitted on networks outside of the Contractor's control with Transport Layer Security (TLS) or Internet Protocol Security (IPSec), at a minimum cipher strength of 128 bit or an equivalent secure transmission protocol or method approved by County's Chief Information Security Officer.

Docusign Envelope ID: 34FE05D5-6DE8-4CC6-B8DA-E60565A947D8

In addition, the Contractor shall not store County Information in the cloud or in any other online storage provider without written authorization from the County's Chief Information Security Officer. All mobile devices storing County Information shall be managed by a Mobile Device Management system. Such system must provide provisions to enforce a password/passcode on enrolled mobile devices. All workstations/Personal Computers (including laptops, 2-in-1s, and tablets) will maintain the latest operating system security patches, and the latest virus definitions. Virus scans must be performed at least monthly. Request for less frequent scanning must be approved in writing by the County's Chief Information Security Officer.

10. RETURN OR DESTRUCTION OF COUNTY INFORMATION

The Contractor shall return or destroy County Information in the manner prescribed in this section unless the Contract prescribes procedures for returning or destroying County Information and those procedures are no less stringent than the procedures described in this section.

a. **Return or Destruction.** Upon County's written request, or upon expiration or termination of this Contract for any reason, Contractor shall (i) promptly return or destroy, at the County's option, all originals and copies of all documents and materials it has received containing County Information; or (ii) if return or destruction is not permissible under applicable law, continue to protect such Information in accordance with the terms of this Contract; and (iii) deliver or destroy, at the County's option, all originals and copies of all summaries, records, descriptions, modifications, negatives, drawings, adoptions and other documents or materials, whether in writing or in machine-readable form, prepared by the Contractor, prepared under its direction, or at its request, from the documents and materials referred to in Subsection (i) of this Section. For all documents or materials referred to in Subsections (i) and (ii) of this Section that the County requests be returned to the County, the Contractor shall provide a written attestation on company letterhead certifying that all documents and materials have been delivered to the County. For documents or materials referred to in Subsections (i) and (ii) of this Section that the County requests be destroyed, the Contractor shall provide an attestation on company letterhead and certified documentation from a media destruction firm consistent with subdivision b of this Section. Upon termination or expiration of the Contract or at any time upon the County's request, the Contractor shall return all hardware, if any, provided by the County to the Contractor. The hardware should be physically sealed and returned via a bonded courier, or as otherwise directed by the County.

b. **Method of Destruction.** The Contractor shall destroy all originals and copies by (i) cross-cut shredding paper, film, or other hard copy media so that the Information cannot be read or otherwise reconstructed; and (ii) purging or destroying electronic media containing County Information consistent with NIST Special Publication 800-88, "Guidelines for Media Sanitization" such that the County Information cannot be retrieved. The Contractor will provide an attestation on company letterhead and certified documentation from a media destruction firm, detailing the destruction method used and the County Information involved, the date of destruction, and the company or individual who performed the destruction. Such statement will be sent to the designated County contract manager within ten (10) days of termination or expiration of the Contract or at any time upon the County's request. On termination or expiration of this Contract, the County will return or destroy all Contractor's Information marked as confidential (excluding items licensed to the County hereunder, or that provided to the County by the Contractor hereunder), at the County's option.

Docusign Envelope ID: 34FE05D5-6DE8-4CC6-B8DA-E60565A947D8

11. PHYSICAL AND ENVIRONMENTAL SECURITY

All Contractor facilities that process County Information will be located in secure areas and protected by perimeter security such as barrier access controls (e.g., the use of guards and entry badges) that provide a physically secure environment from unauthorized access, damage, and interference.

All Contractor facilities that process County Information will be maintained with physical and environmental controls (temperature and humidity) that meet or exceed hardware manufacturer's specifications.

12. OPERATIONAL MANAGEMENT, BUSINESS CONTINUITY, AND DISASTER RECOVERY

The Contractor shall: (i) monitor and manage all of its Information processing facilities, including, without limitation, implementing operational procedures, change management, and Incident response procedures consistent with Section 14 SECURITY AND PRIVACY INCIDENTS; and (ii) deploy adequate anti-malware software and adequate back-up systems to ensure essential business Information can be promptly recovered in the event of a disaster or media failure; and (iii) ensure its operating procedures are adequately documented and designed to protect Information and computer media from theft and unauthorized access.

The Contractor must have business continuity and disaster recovery plans. These plans must include a geographically separate back-up data center and a formal framework by which an unplanned event will be managed to minimize the loss of County Information and services. The formal framework includes a defined back-up policy and associated procedures, including documented policies and procedures designed to: (i) perform back-up of data to a remote back-up data center in a scheduled and timely manner; (ii) provide effective controls to safeguard backed-up data; (iii) securely transfer County Information to and from back-up location; (iv) fully restore applications and operating systems; and (v) demonstrate periodic testing of restoration from back-up location. If the Contractor makes backups to removable media (as described in Section 9 STORAGE AND TRANSMISSION OF COUNTY INFORMATION), all such backups shall be encrypted in compliance with the encryption requirements noted above in Section 9 STORAGE AND TRANSMISSION OF COUNTY INFORMATION.

13. ACCESS CONTROL

Subject to and without limiting the requirements under Section 9 STORAGE AND TRANSMISSION OF COUNTY INFORMATION, County Information (i) may only be made available and accessible to those parties explicitly authorized under the Contract or otherwise expressly approved by the County Project Director or Project Manager in writing; and (ii) if transferred using removable media (as described in Section 9 STORAGE AND TRANSMISSION OF COUNTY INFORMATION) must be sent via a bonded courier and protected using encryption technology designated by the Contractor and approved by the County's Chief Information Security Officer in writing. The foregoing requirements shall apply to back-up media stored by the Contractor at off-site facilities.

The Contractor shall implement formal procedures to control access to County systems, services, and/or Information, including, but not limited to, user account management procedures and the following controls:

a. Network access to both internal and external networked services shall be controlled, including, but not limited to, the use of industry standard and properly configured firewalls.

Docusign Envelope ID: 34FE05D5-6DE8-4CC6-B8DA-E60565A947D8

b. Operating systems will be used to enforce access controls to computer resources including, but not limited to, multi-factor authentication, use of virtual private networks (VPN), authorization, and event logging.

c. The Contractor will conduct regular, no less often than semi-annually, user access reviews to ensure that unnecessary and/or unused access to County Information is removed in a timely manner.

d. Applications will include access control to limit user access to County Information and application system functions.

e. All systems will be monitored to detect deviation from access control policies and identify suspicious activity. The Contractor shall record, review and act upon all events in accordance with Incident response policies set forth in Section 14 SECURITY AND PRIVACY INCIDENTS; and

f. In the event any hardware, storage media, or removable media (as described in Section 9 STORAGE AND TRANSMISSION OF COUNTY INFORMATION) must be disposed of or sent off-site for servicing, the Contractor shall ensure all County Information, has been eradicated from such hardware and/or media using industry best practices as discussed in Section 9 STORAGE AND TRANSMISSION OF COUNTY INFORMATION.

14. SECURITY AND PRIVACY INCIDENTS

In the event of a Security or Privacy Incident, the Contractor shall:

a. Promptly notify the County's Chief Information Security Officer, the Departmental Information Security Officer, and the County's Chief Privacy Officer of any Incidents involving County Information, within twenty-four (24) hours of detection of the Incident. All notifications shall be submitted via encrypted email and telephone.

County Chief Information Security Officer and Chief Privacy Officer email
CISO-CPO_Notify@lacounty.gov

Chief Information Security Officer:
Jeffrey Aguilar
Chief Information Security Officer
320 W Temple, 7th Floor
Los Angeles, CA 90012
(213) 253-5600

Chief Privacy Officer:
Lillian Russell
Chief Privacy Officer
320 W Temple, 7th Floor
Los Angeles, CA 90012
(213) 351-5363

Departmental Information Security Officer:
Eugene Cabrera
Departmental Information Security Officer
12750 Center Court Drive, 5th Floor
Cerritos, CA 90703
(562) 403-6515
ecabrera@isab.lacounty.gov

Docusign Envelope ID: 34FE05D5-6DE8-4CC6-B8DA-E60565A947D8

b. Include the following Information in all notices:
   i. The date and time of discovery of the Incident,
   ii. The approximate date and time of the Incident,
   iii. A description of the type of County Information involved in the reported Incident, and
   iv. A summary of the relevant facts, including a description of measures being taken to respond to and remediate the Incident, and any planned corrective actions as they are identified.
   v. The name and contact information for the organizations official representative(s), with relevant business and technical information relating to the incident.

c. Cooperate with the County to investigate the Incident and seek to identify the specific County Information involved in the Incident upon the County's written request, without charge, unless the Incident was caused by the acts or omissions of the County. As Information about the Incident is collected or otherwise becomes available to the Contractor, and unless prohibited by law, the Contractor shall provide Information regarding the nature and consequences of the Incident that are reasonably requested by the County to allow the County to notify affected individuals, government agencies, and/or credit bureaus.

d. Immediately initiate the appropriate portions of their Business Continuity and/or Disaster Recovery plans in the event of an Incident causing an interference with Information Technology operations.

e. Assist and cooperate with forensic investigators, the County, law firms, and and/or law enforcement agencies at the direction of the County to help determine the nature, extent, and source of any Incident, and reasonably assist and cooperate with the County on any additional disclosures that the County is required to make as a result of the Incident.

f. Allow the County or its third-party designee at the County's election to perform audits and tests of the Contractor's environment that may include, but are not limited to, interviews of relevant employees, review of documentation, or technical inspection of systems, as they relate to the receipt, maintenance, use, retention, and authorized destruction of County Information.

Notwithstanding any other provisions in this Contract and Exhibit, The Contractor shall be (i) liable for all damages and fines, (ii) responsible for all corrective action, and (iii) responsible for all notifications arising from an Incident involving County Information caused by the Contractor's weaknesses, negligence, errors, or lack of Information Security or privacy controls or provisions.

15. NON-EXCLUSIVE EQUITABLE REMEDY

The Contractor acknowledges and agrees that due to the unique nature of County Information there can be no adequate remedy at law for any breach of its obligations hereunder, that any such breach may result in irreparable harm to the County, and therefore, that upon any such breach, the County will be entitled to appropriate equitable remedies, and may seek injunctive relief from a court of competent jurisdiction without the necessity of proving actual loss, in addition to whatever remedies are available within law or equity. Any breach of Section 6 CONFIDENTIALITY shall constitute a material breach of this Contract and be grounds for immediate termination of this Contract in the exclusive discretion of the County.

Docusign Envelope ID: 34FE05D5-6DE8-4CC6-B8DA-E60565A947D8

16. AUDIT AND INSPECTION

a. **Self-Audits.** The Contractor shall periodically conduct audits, assessments, testing of the system of controls, and testing of Information Security and privacy procedures, including penetration testing, intrusion detection, and firewall configuration reviews. These periodic audits will be conducted by staff certified to perform the specific audit in question at Contractor's sole cost and expense through either (i) an internal independent audit function, (ii) a nationally recognized, external, independent auditor, or (iii) another independent auditor approved by the County.

The Contractor shall have a process for correcting control deficiencies that have been identified in the periodic audit, including follow up documentation providing evidence of such corrections. The Contractor shall provide the audit results and any corrective action documentation to the County promptly upon its completion at the County's request. With respect to any other report, certification, or audit or test results prepared or received by the Contractor that contains any County Information, the Contractor shall promptly provide the County with copies of the same upon the County's reasonable request, including identification of any failure or exception in the Contractor's Information systems, products, and services, and the corresponding steps taken by the Contractor to mitigate such failure or exception. Any reports and related materials provided to the County pursuant to this Section shall be provided at no additional charge to the County.

b. **County Requested Audits.** At its own expense, the County, or an independent third-party auditor commissioned by the County, shall have the right to audit the Contractor's infrastructure, security and privacy practices, Data center, services and/or systems storing or processing County Information via an onsite inspection at least once a year. Upon the County's request the Contractor shall complete a questionnaire regarding Contractor's Information Security and/or program. The County shall pay for the County requested audit unless the auditor finds that the Contractor has materially breached this Exhibit, in which case the Contractor shall bear all costs of the audit; and if the audit reveals material non-compliance with this Exhibit, the County may exercise its termination rights underneath the Contract.

Such audit shall be conducted during the Contractor's normal business hours with reasonable advance notice, in a manner that does not materially disrupt or otherwise unreasonably and adversely affect the Contractor's normal business operations. The County's request for the audit will specify the scope and areas (e.g., Administrative, Physical, and Technical) that are subject to the audit and may include, but are not limited to physical controls inspection, process reviews, policy reviews, evidence of external and internal Vulnerability scans, penetration test results, evidence of code reviews, and evidence of system configuration and audit log reviews. It is understood that the results may be filtered to remove the specific Information of other Contractor customers such as IP address, server names, etc. The Contractor shall cooperate with the County in the development of the scope and methodology for the audit, and the timing and implementation of the audit. This right of access shall extend to any regulators with oversight of the County. The Contractor agrees to comply with all reasonable recommendations that result from such inspections, tests, and audits within reasonable timeframes.

When not prohibited by regulation, the Contractor will provide to the County a summary of: (i) the results of any security audits, security reviews, or other relevant audits, conducted by the Contractor or a third party; and (ii) corrective actions or modifications, if any, the Contractor will implement in response to such audits.

Docusign Envelope ID: 34FE05D5-6DE8-4CC6-B8DA-E60565A947D8

17. CYBER LIABILITY INSURANCE

The Contractor shall secure and maintain cyber liability insurance coverage in the manner prescribed in this section unless the Contract prescribes cyber liability insurance coverage provisions, and those provisions are no less stringent than those described in this section.

The Contractor shall secure and maintain cyber liability insurance coverage with limits of at least $2 million per occurrence and in the aggregate during the term of the Contract, including coverage for: network security liability; privacy liability; privacy regulatory proceeding defense, response, expenses and fines; technology professional liability (errors and omissions); privacy breach expense reimbursement (liability arising from the loss or disclosure of County Information no matter how it occurs); system breach; denial or loss of service; introduction, implantation, or spread of malicious software code; unauthorized access to or use of computer systems; and Data/Information loss and business interruption; any other liability or risk that arises out of the Contract. The Contractor shall add the County as an additional insured to its cyber liability insurance policy and provide to the County certificates of insurance evidencing the foregoing upon the County's request. The procuring of the insurance described herein, or delivery of the certificates of insurance described herein, shall not be construed as a limitation upon the Contractor's liability or as full performance of its indemnification obligations hereunder. No exclusion/restriction for unencrypted portable devices/media may be on the policy.

18. PRIVACY AND SECURITY INDEMNIFICATION

In addition to the indemnification provisions in the Contract, the Contractor agrees to indemnify, defend, and hold harmless the County, its Special Districts, elected and appointed officers, agents, employees, and volunteers from and against any and all claims, demands liabilities, damages, judgments, awards, losses, costs, expenses or fees including reasonable attorneys' fees, accounting and other expert, consulting or professional fees, and amounts paid in any settlement arising from, connected with, or relating to:

- The Contractor's violation of any federal and state laws in connection with its accessing, collecting, processing, storing, disclosing, or otherwise using County Information.
- The Contractor's failure to perform or comply with any terms and conditions of this Contract or related agreements with the County; and/or,
- Any Information loss, breach of Confidentiality, or Incident involving any County Information that occurs on the Contractor's systems or networks (including all costs and expenses incurred by the County to remedy the effects of such loss, breach of Confidentiality, or Incident, which may include (i) providing appropriate notice to individuals and governmental authorities, (ii) responding to individuals' and governmental authorities' inquiries, (iii) providing credit monitoring to individuals, and (iv) conducting litigation and settlements with individuals and governmental authorities).

Notwithstanding the preceding sentences, the County shall have the right to participate in any such defense at its sole cost and expense, except that in the event contractor fails to provide County with a full and adequate defense, as determined by County in its sole judgment, County shall be entitled to retain its own counsel, including, without limitation, County Counsel, and to reimbursement from Contractor for all such costs and expenses incurred by County in doing so. Contractor shall not have the right to enter into any settlement, agree to any injunction or other equitable relief, or make any admission, in each case, on behalf of County without County's prior written approval.

Docusign Envelope ID: 34FE05D5-6DE8-4CC6-B8DA-E60565A947D8

ADDENDUM A: INTENTIONALLY OMITTED

Docusign Envelope ID: 34FE05D5-6DE8-4CC6-B8DA-E60565A947D8

ADDENDUM B: INTENTIONALY OMITTED.

Docusign Envelope ID: 34FE05D5-6DE8-4CC6-B8DA-E60565A947D8

ADDENDUM C: APPLICATION SOURCE CODE REPOSITORY

The Contractor shall manage the source code in the manner prescribed in this Addendum unless the Contract prescribes procedures for managing the source code and those procedures are no less stringent than the procedures described in this addendum.

a. **County Application Source Code.** To facilitate the centralized management, reporting, collaboration, and continuity of access to the most current production version of application source code, all code, artifacts, and deliverables produced under this Contract, (hereinafter referred to as "County Source Code") shall be version controlled, stored, and delivered on a single industry-standard private Git repository, provided, managed, and supported by the County. Upon commencement of the contract period, the Contractor will be granted access to the County's private Git repository.

b. **Git Repository.** The Contractor will use the County Git repository during the entire lifecycle of the project from inception to final delivery. The Contractor will create and document design documents, Data flow diagrams, security diagrams, configuration settings, software or hardware requirements and specifications, attribution to third-party code, libraries and all dependencies, and any other documentation related to all County Source Code and corresponding version-controlled documentation within the Git repository. This documentation must include an Installation Guide and a User Guide for the final delivered source code such that County may download, install, and make full functional use of the delivered code as specified and intended.

Docusign Envelope ID: 34FE05D5-6DE8-4CC6-B8DA-E60565A947D8

ATTACHMENT II

PIX CLOVERLEAF APPLICATION MANAGEMENT SERVICES CONTRACT
NEGOTIATED TERMS AND CONDITIONS

No.	Reference	Negotiated Terms that Depart from the County's Required Terms and Conditions
1.	Contract Paragraphs 4.2, 4.3	Term of Contract: 4.2 Provision modified to describe notification of expiration of Contract Term. 4.3 Provision modified to specify that Contractor must use commercially reasonable efforts to send written notification when Contract Term is within six (6) months of expiration.
2.	Contract Paragraphs 5.2, 5.3	Contract Sum: 5.2 Written Approval for Reimbursement: Provision modified to confirm Contractor entitlements during the course of performance of work. 5.3 Notification of 75% of Total Contract Sum: Provision modified to specify that Contractor must use commercially reasonable efforts for the notification of 75% of Total Contract Sum.
3.	Contract Paragraph 5.5.4	County Approval of Invoices: Provision modified to describe a mutual obligation.
4.	Contract Paragraph 7.4	Contractor's Staff: Provision modified to describe a mutual obligation.
5.	Contract Paragraph 7.5	County Rules and Regulations: Provision modified to describe a mutual obligation.
6.	Contract Paragraph 7.6.1, 7.6.4	Background and Security Investigations: 7.6.1 Provision modified to describe a mutual obligation. 7.6.4 Provision modified to specify that Contractor shall use commercially reasonable efforts to replace staff.
7.	Contract Paragraph 7.7.1, 7.7.2, 7.7.3, 7.7.4, and 7.7.6	Confidentiality and Security: Provisions modified to describe a mutual obligation.
8.	Contract Paragraph 8.1.3	Board Orders: Provision simplified.
9.	Contract Paragraph 8.2	Assignment and Delegation/Mergers or Acquisitions: Provision modified to further describe Contractor's responsibility to County in the event of a pending acquisition/merger.
10.	Contract Paragraph 8.4	Budget Reductions: Provision modified to describe a mutual obligation.
11.	Contract Paragraph 8.5.1	Complaints: 8.5.1 Complaint Procedures: Provision modified to describe a mutual obligation.
12.	Contract Paragraphs 8.6.1, 8.6.2	Compliance with Applicable Law: Provisions modified to describe mutual obligations.
13.	Contract Paragraph 8.10	Consideration of Hiring County Employees Targeted for Layoffs or are on a County Re-Employment List: Provision modified to specify that Contractor must use commercially reasonable efforts to give consideration for such employment openings.

Docusign Envelope ID: 34FE05D5-6DE8-4CC6-B8DA-E60565A947D8

14.	Contract Paragraph 8.11.1, 8.11.2	Consideration of Hiring GAIN/START Participants: Provisions modified to specify that Contractor must use commercially reasonable effort to give consideration for any such employments openings.
15.	Contract Paragraph 8.13	Contractor's Acknowledgement of County's Commitment to Safely Surrendered Baby Law: Provision modified to specify that Contractor will use commercially reasonable efforts to encourage its subcontractors to post in the subcontractor's place of business.
16.	Contract Paragraph 8.17.2	Employment Eligibility Verification: Provision modified to describe mutual obligations.
17.	Contract Paragraph 8.19	Fair Labor Standards: Provision modified to describe mutual obligations.
18.	Contract Paragraph 8.23	Indemnification: Provision modified to describe mutual obligations.
19.	Contract Paragraph 8.24.5	Failure to Maintain Insurance: Provision simplified to describe mutual obligations.
20.	Contract Paragraph 8.24.7	Contractor's Insurance Must Be Primary: Provision modified to include exceptions for workers' compensation and professional liability.
21.	Contract Paragraph 8.25.4.5	Technology Errors & Omissions Insurance: Provision clarified training services.
22.	Contract Paragraph 8.28.6, 8.28.7	Nondiscrimination and Affirmative Action: 8.28.6: Paragraph deleted. 8.28.7: Paragraph renumbered to 8.28.6, Provision modified to describe mutual obligations. 8.28.8: Paragraph renumbered to 8.28.7, Provision clarified.
23	Contract Paragraph 8.30	Notice of Delays: Provision modified to specify that either party must use commercially reasonable effort to provide notice for any delays.
24.	Contract Paragraph 8.31	Notice of Disputes: Provision modified to describe mutual obligations.
25.	Contract Paragraph 8.32	Notice to Employees Regarding the Federal Earned Income Credit: Provision modified to specify that Contractor must use commercially reasonable effort to provide notice to its employees regarding the Federal Earned Income Credit.
26.	Contract Paragraph 8.33	Notice to Employees Regarding the Safely Surrendered Baby Law: Provision modified to specify that Contractor must use commercially reasonable efforts to provide notice to its employees regarding the Safely Surrendered Baby Law.
27.	Contract Paragraph 8.34	Notices: Provision modified to include electronic mail transmission as an option for notices.
28.	Contract Paragraph 8.36.1, 8.36.2, 8.36.3	Public Records Act: 8.36.1: Provision modified to describe mutual obligations. 8.36.2: Provision added to describe how Contractor will plainly and prominently mark any of its documents and information, including Confidential Information, to be exempt from the California Public Records Act. 8.36.3: Provision modified to describe mutual obligations.
29.	Contract Paragraph 8.38.1	Record Retention and Inspection-Audit Settlement: Provision modified to specify the Contractor records that are applicable to Record Retention and Inspection-Audit.

Docusign Envelope ID: 34FE05D5-6DE8-4CC6-B8DA-E60565A947D8

30.	Contract Paragraph 8.42.1, 8.42.3	Termination for Convenience: 8.42.1: Provision modified to further describe County obligation for giving written notice of termination. 8.42.3: Provision modified to further describe County's obligation to pay Contractor for all Services rendered through the effective date of termination.
31.	Contract Paragraph 8.43	Termination for Default: Provisions modified to describe mutual obligations.
32.	Contract Paragraph 8.53	Time Off for Voting: Provision modified to specify that Contractor must use commercially reasonable efforts to notify its California-based employees and any subcontractors information regarding the time off for voting law.
33.	Contract Paragraph 8.55	Effect of Termination: Provision modified to describe mutual obligations.
34.	Contract Paragraph 8.59	Injury and Illness Prevention Program: Provision intentionally deleted since Contractor does not have offices located in California.
35.	Contract Paragraph 9.1	Health Insurance Portability and Accountability Act of 1996 (HIPAA): Provision modified to describe mutual obligations.
36.	Contract Paragraph 9.3	Intellectual Property Rights: Provision modified to describe mutual obligations.

Information Systems Advisory Board

County of Los Angeles

Proactive Information Exchange (PIX) Support Contract



BACKGROUND

- PIX is the integration bus for Countywide Criminal Justice Integration and operated by ISAB
- PIX has been in operation since the early 1990s
- PIX has been maintained under current support contract with Infor since 2017

SUPPORT CONTRACT

- PIX has been maintained under current support contract with Infor since 2017
  - Current contract expires in August 2025
  - Infor is the vendor of the software platform (Cloverleaf)
  - 24/7/365 support is provided by a hybrid team consisting of ISAB/Infor/ISD staff
  - Contract is flexible to provide
    - Support of existing interfaces
    - Ability to modernize interfaces
    - Develop new interfaces

PIX AGENCIES

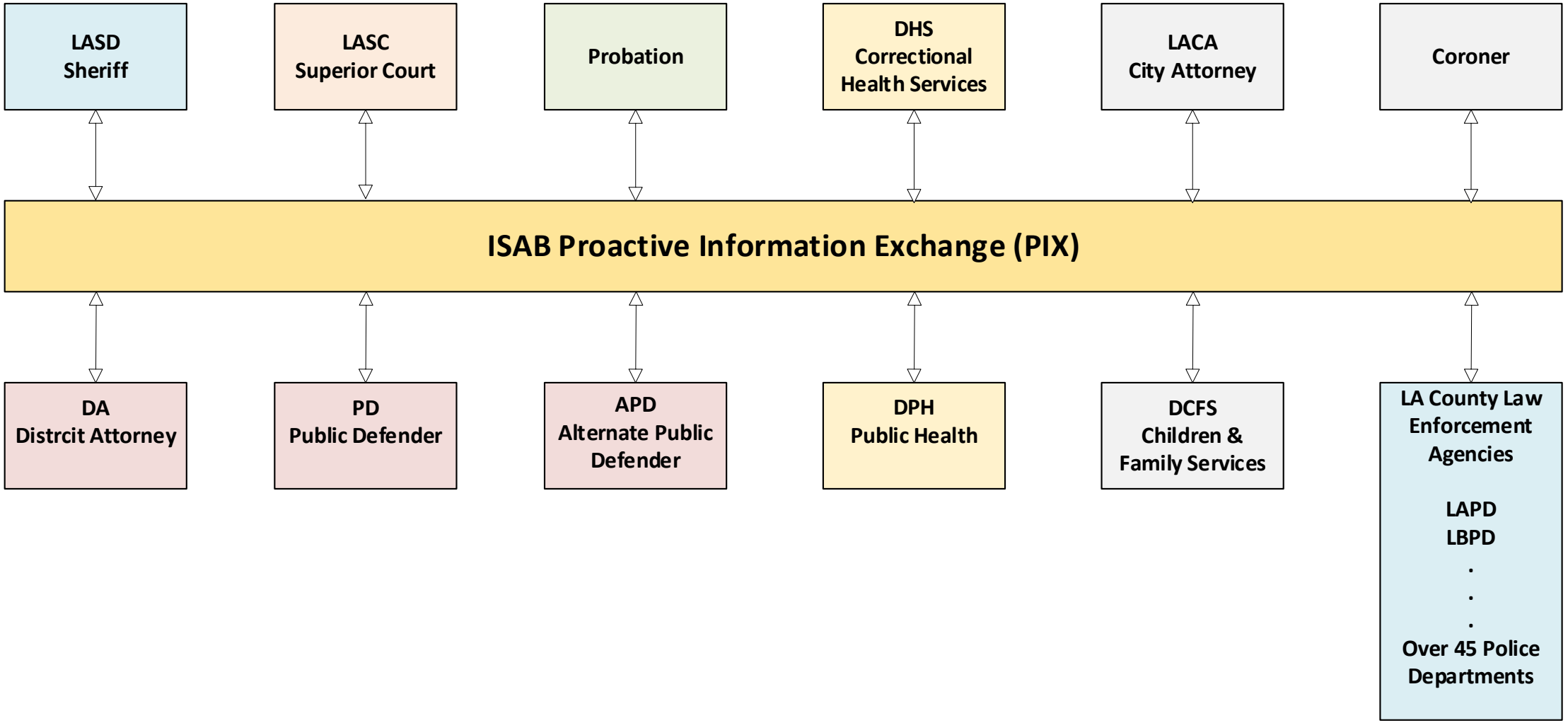

PIX METRICS

- PIX integrates with 35 different countywide systems
- PIX sends and receives over 10 million messages per month
- No Severity 1 service level breaches in the past 7 years

MAJOR USE CASES

- Booking updates from Sheriff (AJIS)
- Court proceeding updates (Odyssey)
- Electronic Subpoenas for District Attorney to over 45 LEA partners
- Inmate movement updates from Sheriff to Correctional Health Services (Orchid)

OTHER USE CASES

- Consolidated Criminal History Updates
- Bail reform interfaces
- Case Initiation Filings (Adult and Juvenile)
- Various others

RFP TIMELINE

RFP Released	April 2024
Proposals Due	July 2024
Proposal Evaluation	August 2024
Vendor Selected	September 2024
Contract Negotiations (with County Counsel & CEO Risk Management)	November 2024
CIO review and analysis	January 2025

BOARD LETTER/MEMO
CLUSTER FACT SHEET

☒ Board Letter ☐ Board Memo ☐ Other

CLUSTER AGENDA REVIEW DATE	2/19/2025
BOARD MEETING DATE	3/25/2025
SUPERVISORIAL DISTRICT AFFECTED	☒ All ☐ 1st ☐ 2nd ☐ 3rd ☐ 4th ☐ 5th
DEPARTMENT(S)	Fire & Agricultural Weights and Measures (ACWM)
SUBJECT	2025 Defensible Space Clearance/Weed Abatement Referees' Hearing Report
PROGRAM	
AUTHORIZES DELEGATED AUTHORITY TO DEPT	☐ Yes ☒ No
SOLE SOURCE CONTRACT	☐ Yes ☒ No If Yes, please explain why:
SB 1439 SUPPLEMENTAL DECLARATION FORM REVIEW COMPLETED BY EXEC OFFICE	☐ Yes ☒ No – Not Applicable **If unsure whether a matter is subject to the Levine Act, email your packet to EOLevineAct@bos.lacounty.gov to avoid delays in scheduling your Board Letter.**
DEADLINES/ TIME CONSTRAINTS	
COST & FUNDING	Total cost: $0 | Funding source: TERMS (if applicable): Explanation:
PURPOSE OF REQUEST	To order ACWM and Fire to enforce the removal of hazardous brush and other fire hazards from improved and unimproved properties in Los Angeles County.
BACKGROUND (include internal/external issues that may exist including any related motions)	Annual abatement of hazardous vegetation is a critical component of the overall fire prevention infrastructure throughout most of Los Angeles County. These requested actions are part of the required legal process to carry this out. These abatement activities are all the more relevant in light of recent devastation wrought by the Eaton and Palisades Fires and highlights the life safety protections the abatement provides to the residents throughout the county.
EQUITY INDEX OR LENS WAS UTILIZED	☐ Yes ☒ No If Yes, please explain how:
SUPPORTS ONE OF THE NINE BOARD PRIORITIES	☐ Yes ☒ No If Yes, please state which one(s) and explain how:
DEPARTMENTAL CONTACTS	Name, Title, Phone # & Email: Amy Lozano, Executive Assistant, (323) 881-6194, Amy.Lozano@fire.lacounty.gov

COUNTY OF LOS ANGELES

Department of
Agricultural Commissioner/
Weights and Measures

Kurt E. Floren
Agricultural Commissioner
Director of Weights and Measures

12300 Lower Azusa Road
Arcadia, CA 91006-5872
https://acwm.lacounty.gov

Maximiliano E. Regis
Chief Deputy

March 25, 2025

The Honorable Board of Supervisors
County of Los Angeles
383 Kenneth Hahn Hall of Administration
500 West Temple Street
Los Angeles, California 90012

Dear Supervisors:

2025 DEFENSIBLE SPACE CLEARANCE/WEED ABATEMENT REFEREES' HEARING REPORT (ALL DISTRICTS) (3-VOTES)

SUBJECT

Annual abatement of hazardous vegetation is a critical component of the overall fire prevention infrastructure throughout most of Los Angeles County. The actions which are requested herein of your Board are part of the legal process that is required to carry out this critical public safety function. The importance of these abatement activities is all the more relevant in light of recent devastation brought by the Eaton and Palisades Fires, and highlights the protections the abatement provides to the lives and properties of residents throughout the County in preventing fuel accumulation and securing defensible space. The abatement of hazardous vegetation is completed by a joint effort between the Department of Agricultural Commissioner/Weights and Measures (ACWM) and the Consolidated Fire Protection District of Los Angeles County (District).

IT IS RECOMMENDED THAT THE BOARD ACTING AS THE GOVERNING BODY OF THE CONSOLIDATED FIRE PROTECTION DISTRICT OF LOS ANGELES COUNTY AND AS THE BOARD OF SUPERVISORS:

1. Accept the Referee Hearing Report.

2. Order ACWM and the District to enforce the removal of hazardous brush, dry grass, weeds, rubbish, illegal dumping, combustible growth or flammable vegetation, to include native and ornamental vegetation, from improved and unimproved properties in Los Angeles County as listed on the Resolution of the Board of Supervisors approved on February 18, 2025.

DRAFT

PURPOSE/JUSTIFICATION OF RECOMMENDED ACTION

Various properties, which are both improved and unimproved (vacant), were declared by prior Board resolution to contain or have the potential to contain public nuisances due to hazardous vegetation or rubbish. By accepting the Referee Hearing Report and holding this hearing, ACWM and the District will be able to take the necessary actions that cause the public nuisances to be abated if not done so by the owners of the properties upon which unsafe conditions exist. ACWM will continue to focus primarily on the unimproved (vacant) properties and the District will continue to work towards achieving fire safety on the improved properties.

Implementation of Strategic Plan Goals

This action supports the County Strategic Plan goals through the following strategies:

- North Star 2: Foster Vibrant and Resilient Communities. Focus Area Goal C.: Public Safety – Strategy i.: Prevention, Protection and Security - Removal of overgrown weeds, neglected vegetation and illegal dumping contributes to the health and safety of residents within many of the County's diverse communities.

- North Star 3: Realize Tomorrow's Government Today. Focus Area Goal G.: Internal Controls and Processes – Strategy i.: Maximize Revenue - Conducting nuisance abatement pursuant to the statutory authority of the California Health and Safety Code allows ACWM and the District to respond to hazards posed by weeds, brush, and rubbish more quickly and effectively than when using other nuisance abatement procedures. It also allows complete cost recovery for ACWM's and the District's role in this critical public safety function.

FISCAL IMPACT/FINANCING

There is no net County cost.

ACWM will recover its expenses for abatement costs, including clerical functions such as mailings, boundary determination, data entry, etc., through direct assessments on the property taxes of individual properties.

The District will assess fines directly to private property owners of declared improved properties if they fail to comply with two official notices to abate hazards that constitute a public nuisance. Reimbursement of initial inspections and abatement costs for enforcement services beyond annual inspection will be recovered through direct assessments to the tax roll of individual properties. The Board of Supervisors has approved an initial inspection fee of $151.00 for all declared improved parcels. The County of Los Angeles Auditor-Controller has approved administrative abatement enforcement costs of $1,199.00 for improved parcels that require enforcement actions

beyond a second inspection. Failure to comply 30 days after the Official Inspection Report will also result in the assessment of a $500 administrative fine that will be directly billed to the property owner.

FACTS AND PROVISIONS/LEGAL REQUIREMENTS

Weed, brush and rubbish abatement is conducted pursuant to California Health and Safety Code (Code) Sections 13879 and 14875-14922. The initial step of the process was the adoption of a resolution by the Board on February 18, 2025, during which time weeds, brush and rubbish on designated properties were declared to be a public nuisance. Following the resolution, a legal notice was mailed to each affected property owner in the form prescribed by Section 14892 of the Code. The legal notice included the date and time of this hearing, and no further notice or newspaper publication is required.

After the notices were mailed, public hearings were held before the Weed Abatement and Defensible Space Clearance Referees on the following dates:

- Friday, March 7, 2025, from 5:00 p.m. until 8:00 p.m. in the Hacienda Heights Community Center, 1234 Valencia Ave., Hacienda Heights (SD1);
- Saturday, March 8, 2025, from 9:30 a.m. until 12:00 p.m. in the District's Fire Station 58 – Apparatus Bay, 5757 S. Fairfax Ave., Los Angeles (SD 2);
- Saturday, March 8, 2025, from 3:00 p.m. until 6:00 p.m. in the Palos Verdes Art Center, 5504 Crestridge Road, Rancho Palos Verdes (SD 4);
- Wednesday, March 12, 2025, from 9:30 a.m. until 12:00 p.m. in the ACWM's Conference Room, 12300 Lower Azusa Road, Arcadia (SD 5);
- Thursday, March 13, 2025, from 9:30 a.m. until 12:00 p.m. in the Antelope Valley, 335 East Avenue K-10, Lancaster (SD 5);
- Friday, March 14, 2025, from 5:00 p.m. until 8:00 p.m. in the Agoura Hills City Hall – Council Chambers, 30001 Ladyface Ct., Agoura Hills (SD 3); and
- Saturday, March 15, 2025, from 9:30 a.m. until 12:00 p.m. in Santa Clarita City Hall – Council Chambers, 23920 Valencia Blvd., Santa Clarita (SD 5).

DRAFT

Property owners were able to attend the public hearings, where they were provided individual consultation regarding program-related issues, such as:

- Why their properties have been included in the program
- When their properties need to be cleared
- What needs to be done on the property to remove the hazard or public nuisance
- The inspection fee
- Additional costs

Property owners who have objections to having their properties included in the program may appear before the Board during this hearing, as required by Section 14898 of the Code, after which the Board may allow or overrule any or all objections and order ACWM and the District to continue with abatement proceedings.

ACWM and the District will keep an account of the abatement cost, including enforcement, administrative fines, and inspection fees, and will render a report containing all itemized costs of abatement charges (Report) to the Board showing the abatement cost on each separate parcel of land. Pursuant to Section 14910 of the Code, the Board shall receive and consider the Report at a hearing on July 22, 2025, during which time the Board will hear any objections from property owners liable to be assessed for the cost of the abatement that was required.

IMPACT ON CURRENT SERVICES (OR PROJECTS)

There will be no impact on current services.

Respectfully submitted,

KURT E. FLOREN
Agricultural Commissioner
Director of Weights and Measures

ANTHONY C. MARRONE
Fire Chief

KEF/ACM:az:jr

Enclosures

c: Chief Executive Officer
Executive Officer, Board of Supervisors
County Counsel
Auditor-Controller

DRAFT

COUNTY OF LOS ANGELES
FIRE DEPARTMENT

1320 NORTH EASTERN AVENUE
LOS ANGELES, CALIFORNIA 90063-3294
(626) 969-2375
www.fire.lacounty.gov

ANTHONY C. MARRONE
FIRE CHIEF
FORESTER & FIRE WARDEN

"Proud Protectors of Life, the Environment, and Property"

BOARD OF SUPERVISORS
KATHRYN BARGER, CHAIR
FIFTH DISTRICT
HILDA L. SOLIS, FIRST DISTRICT
HOLLY J. MITCHELL, SECOND DISTRICT
LINDSEY P. HORVATH, THIRD DISTRICT
JANICE HAHN, FOURTH DISTRICT

CURRENT PROPERTY OWNER
Address Street
State, CA Zip Code

Dear Property Owner:

ANNUAL DEFENSIBLE SPACE CLEARANCE NOTICE 2025

This is the first notice of inspection and a reminder that the County of Los Angeles Fire Department will be conducting annual defensible space and fuel modification inspections within the next few months.

THIS IS NOT A CITATION OR A SUMMONS

PROPERTY DESCRIPTION

ASSESSOR'S IDENTIFICATION NUMBER			SITE ADDRESS
MAPBOOK	PAGE	PARCEL	12345 Address St. State, CA 00000
XXXX	XXX	XXX	

NOTICE TO DESTROY HAZARDOUS BRUSH, DRY GRASS, WEEDS, COMBUSTIBLE GROWTH OR FLAMMABLE VEGETATION TO INCLUDE NATIVES AND ORNAMENTALS

NOTICE IS HEREBY GIVEN THAT ON FEBRUARY 18, 2025
THE BOARD OF SUPERVISORS OF THE COUNTY OF LOS ANGELES

passed a resolution declaring that hazardous brush, dry grass, weeds, combustible growth or flammable vegetation to include native and ornamental vegetation where growing upon or in front of said improved property as specifically described by the parcel number in the resolution, to be a potential fire hazard or nuisance which, upon inspection by the County of Los Angeles Fire Department is verified to be an existing hazard or nuisance and violation of the County Fire Code pertaining to clearance of brush and vegetation growth, must be removed and the nuisance abated by the Agricultural Commissioner and the cost of removal assessed upon the land. In addition, the Board of Supervisors authorized and directed the County of Los Angeles Fire Department and the Agricultural Commissioner to recover their costs related to the enforcement of the Fire Code. All property owners having objection to the removal of brush, dry grass, weeds, combustible growth, or flammable vegetation, including natives and ornamentals, are hereby notified that they may attend a defensible space clearance referee hearing at any location listed below.

The Referee Hearing is for a property owner to contest that the above parcel is within the High or Very High Fire Hazard Severity Zone, or the local fire station has determined increased fire risk and should be inspected.

DATE	LOCATION CITY	ADDRESS	ROOM	TIME
Fri, March 7, 2025	Hacienda Heights	1234 Valencia Avenue	Hacienda Heights Community Center	5:00 p.m. – 8:00 p.m.
Sat, March 8, 2025	Los Angeles	5757 S. Fairfax Avenue	Fire Station 58	9:30 a.m. – 12:00 p.m.
Sat, March 8, 2025	Rancho Palos Verdes	5504 Crestridge Road	Palos Verdes Art Center	3:00 p.m. – 6:00 p.m.
Wed, March 12, 2025	Arcadia	12300 Lower Azusa Road	ACWM Conference Room	9:30 a.m. – 12:00 p.m.
Thu, March 13, 2025	Lancaster	335 East Avenue K-10	ACWM Antelope Valley	9:30 a.m. – 12:00 p.m.
Fri, March 14, 2025	Agoura Hills	30001 Ladyface Court	City Hall Council Chambers	5:00 p.m. – 8:00 p.m.
Sat, March 15, 2025	Santa Clarita	23920 Valencia Boulevard	City Hall Council Chambers	9:30 a.m. – 12:00 p.m.

The Referee Hearing will also provide an opportunity to ask questions or express concerns about these inspections.

Protests which are not resolved will be sent before the Board of Supervisors on March 25, 2025, at 9:30 a.m., when their objections will be heard and given due consideration. If a property owner does not have objections to the proposed removal of hazardous brush, dry grass, weeds, combustible growth, or flammable vegetation, they do not need to appear at the above-mentioned hearing.

This Notice Dated: February 1, 2025

Anthony C. Marrone, Fire Chief

SERVING THE UNINCORPORATED AREAS OF LOS ANGELES COUNTY AND THE CITIES OF:

AGOURA HILLS
ARTESIA
AZUSA
BALDWIN PARK
BELL
BELL GARDENS
BELLFLOWER
BRADBURY
CALABASAS
CARSON
CERRITOS
CLAREMONT
COMMERCE
COVINA
CUDAHY
DIAMOND BAR
DUARTE
EL MONTE
GARDENA
GLENDORA
HAWAIIAN GARDENS
HAWTHORNE
HERMOSA BEACH
HIDDEN HILLS
HUNTINGTON PARK
INDUSTRY
INGLEWOOD
IRWINDALE
LA CANADA-FLINTRIDGE
LA HABRA
LA MIRADA
LA PUENTE
LAKEWOOD
LANCASTER
LAWNDALE
LOMITA
LYNWOOD
MALIBU
MAYWOOD
NORWALK
PALMDALE
PALOS VERDES ESTATES
PARAMOUNT
PICO RIVERA
POMONA
RANCHO PALOS VERDES
ROLLING HILLS
ROLLING HILLS ESTATES
ROSEMEAD
SAN DIMAS
SANTA CLARITA
SIGNAL HILL
SOUTH EL MONTE
SOUTH GATE
TEMPLE CITY
VERNON
WALNUT
WEST HOLLYWOOD
WESTLAKE VILLAGE
WHITTIER

DRAFT

INSPECTION FEE

California Health & Safety Code, Section 14902, allows recovery of inspections program costs. Los Angeles County Agricultural Commissioner/Weights and Measures has been authorized by the Board of Supervisors to recover their inspection program costs since 1989. The Board of Supervisors authorized cost recovery and approved implementation of defensible space inspection fee in December 2021. The 2025 inspection fee is $151.00 to be billed on the 2026 property tax bill. This fee will be assessed on all declared hazardous properties whether they are cleared by the property owner or not. The fee is intended to offset the Department's costs to keep the Defensible Space Inspection Program cost neutral.

INSPECTION TIMELINE

Defensible space inspections are scheduled to begin April 1 in desert communities, May 1 in the Inland communities, and June 1 in Coastal communities. If hazardous fire conditions exist on your property at the time of inspection, you will be issued an Official Inspection Report, indicating existing violations and providing specific instructions and a compliance deadline.

NOTE: Failure to comply 30 DAYS after the Official Inspection Report will result in the assessment of a $500 administrative fine that will be directly billed to you. An additional $1,199 direct assessment will also be added to your annual tax bill as item CO FIRE ABMT ENF to recover the County of Los Angeles Fire Department costs related to enforcement of the Fire Code. Additionally, if your parcel is inspected or cleared by the Agricultural Commissioner, an inspection fee of $51.59 and the clearing costs will be placed on your annual tax bill as item LA CO HAZABATE.

HOW TO CONTACT US

For additional information regarding specific clearing requirements, prior to receiving an inspection, please contact the Defensible Space Unit at (626) 969-2375 or email to fire-defensiblespace@fire.lacounty.gov. More information is available via our website: fire.lacounty.gov/fire-hazard-reduction-programs/. Once you receive the inspection, please contact the inspector using the telephone number on the top of the inspection notice.

DEFENSIBLE SPACE REQUIREMENTS

Thousands of homes are in danger of destruction by fire because of their proximity to brush-covered areas. Homes with wood shake roofs, wood siding, decks, patio covers, or exposed eaves are particularly vulnerable to the spread of fire. Despite efforts by firefighters, wildland fires fanned by strong winds can destroy homes. It is your legal responsibility to take the necessary action by clearing vegetation around all structures at risk. A fire-safe landscape creates a defensible space to help protect and defend your home against approaching wildfires.
HELP US DEFEND YOUR HOME BY PROVIDING DEFENSIBLE SPACE.

DRAFT



YOUR RESPONSIBILITIES

1. Do not remove any trees or ornamental shrubs until you have received guidance from your inspection. In most circumstances, removal is not necessary if corrective trimming/pruning is done.

2. It is required that all trees and shrubs shall be maintained free of deadwood and litter. Native and ornamental vegetation known to be flammable, including, but not limited to: Acacia, Cedar, Cypress, Eucalyptus, Juniper, Pine, and Pampas Grass shall be removed within 30 feet of any structure or 50 feet in extra hazard areas or kept free of dead material and trimmed away from the structure.

3. Thin remaining vegetation for the next 70 feet, for a total of 100 feet, around any structure by clearing, trimming, thinning, limbing up, and removing flammable vegetation and dead wood. For extra hazard areas, this distance can be increased to a maximum of 200 feet.

4. Cured annual grasses should be maintained no higher than three inches.

5. Specimen native trees and shrubs are permissible, provided they do not form a means of transmitting fire to any structure. It is recommended that specimens shall be spaced a minimum of 15 feet or three times diameter from other specimens, structures, or surrounding native brush.

6. Fire access roads shall be maintained with a minimum of 10 feet of brush clearance on each side. Fire access roads shall have an unobstructed vertical clearance to the sky. Trees overhanging fire access roads shall be maintained to provide adequate vertical clearance.

7. Provide a minimum of three feet of brush clearance around all fire hydrants.

8. Trees are best trimmed during dormancy or during the winter months. Care should be taken when trimming trees during spring as this is the nesting season for many species of birds.

ASSEMBLY BILL 3074 UPDATE

Assembly Bill 3074 (AB-3074) was originally passed by the State legislature on September 29, 2020, and is known as "Zone Zero" or the Ember Resistant Zone. The State Board of Forestry has been tasked with developing implementation requirements. As of now, implementation requirements have not been defined and it is unclear when the Board of Forestry will make a final determination. This legislation is expected to severely restrict combustible material within five feet of all residential structures within the High and Very High Fire Hazard Severity Zones. Once the implementation requirements of AB-3074 are provided, they will be shared with you.

If/when the Board of Forestry gains approval, requirements will be immediately effective for all new construction and will be in effect for existing structures one year later. For questions or comments regarding status and requirements of AB-3074, please contact Edith Hannigan from the Board of Forestry at publiccomments@bof.ca.gov.



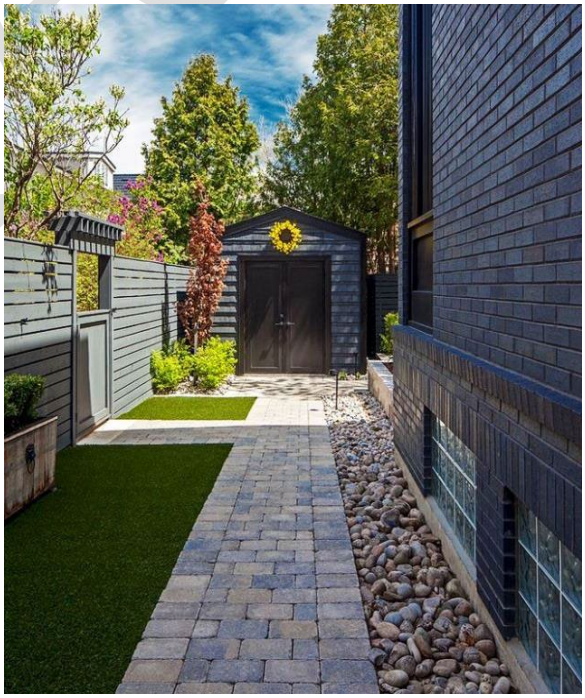

DRAFT

RESOLUTION OF THE BOARD OF SUPERVISORS
OF THE COUNTY OF LOS ANGELES
DECLARING PUBLIC NUISANCE

WHEREAS, hazardous brush, dry grass, weeds, combustible growth, flammable vegetation and unpruned or otherwise neglected vegetation including native and ornamental plants, hereafter referred to collectively as hazardous or nuisance vegetation, where growing upon real property often attain such a growth as to become, when dry, a fire menace to improved real property or adjacent improved real property, or which are otherwise noxious or dangerous; and

WHEREAS, accumulated piles of trash, refuse, litter and other flammable material, largely the result of illegal dumping, hereafter referred to collectively as rubbish, can pose a health hazard to the community, degrade property values and serve as an attractant to further illegal dumping; and

WHEREAS, the presence of hazardous or nuisance vegetation and rubbish upon real property are conditions which endanger the public safety and constitute a public nuisance which should be abated; and

WHEREAS, such hazardous or nuisance vegetation and rubbish are a seasonal and recurrent nuisance on such real property located within the County of Los Angeles; and

WHEREAS, the County of Los Angeles has a duty to protect the public safety and to take actions necessary to abate a public nuisance; and

WHEREAS, Division 12, Part 2.7 (Section 13879) and Part 5 (Sections 14875 through 14922, inclusive) of the California Health and Safety Code (Code), authorizes the Board of Supervisors, by resolution, to declare such hazardous or nuisance vegetation and rubbish a public nuisance and to authorize the abatement thereof;

NOW, THEREFORE, BE IT RESOLVED BY THE BOARD OF SUPERVISORS OF THE COUNTY OF LOS ANGELES AS FOLLOWS:

SECTION 1. Board Finds. The Board of Supervisors of the County of Los Angeles hereby finds that the hazardous or nuisance vegetation and rubbish upon real property as described in Exhibit 1 constitute and are hereby declared to be a seasonal recurrent public nuisance which should be abated.

SECTION 2. Notice. (a) The County Agricultural Commissioner/Director of Weights and Measures (Commissioner) and the Fire Chief of the Consolidated Fire Protection District of Los Angeles County (Chief) are hereby designated, authorized and directed to give notice to destroy and/or remove (abate) said hazardous or nuisance vegetation and rubbish from the described properties.

(b) Not less than ten (10) days prior to the date of the hearings described in SECTION 3 below, the Commissioner and/or Chief shall cause notice to be given to each property owner by mail as their names and addresses appear from the last equalized assessment roll or as they are known to the clerk.

SECTION 3. Hearings. (a) Friday, March 7, 2025, from 5:00 p.m. until 8:00 p.m. in the Hacienda Heights Community Center, 1234 Valencia Ave., Hacienda Heights (SD 1); Saturday, March 8, 2025, from 9:30 a.m. until 12:00 p.m. in the District's Fire Station 58 – Apparatus Bay, 5757 S. Fairfax Ave., Los Angeles (SD 2); Saturday, March 8, 2025, from 3:00 p.m. until 6:00 p.m. in the Palos Verdes Art Center, 5504 Crestridge Road, Rancho Palos Verdes (SD 4); Wednesday, March 12, 2025, from 9:30 a.m. until 12:00 p.m. in the ACWM's Conference Room, 12300 Lower Azusa Rd., Arcadia (SD 5); Thursday, March 13, 2025, from 9:30 a.m. until 12:00 p.m. in the Antelope Valley, 335 East Avenue K-10, Lancaster (SD 5); Friday, March 14, 2025, from 5:00 p.m. until 8:00 p.m. in the Agoura Hills City Hall – Council Chambers, 30001 Ladyface Ct., Agoura Hills

(SD 3); and Saturday, March 15, 2025, from 9:30 a.m. until 12:00 p.m. in Santa Clarita City Hall – Council Chambers, 23920 Valencia Blvd., Santa Clarita (SD 5) are fixed by this Board as the times and places when and where any and all property owners having any objections to the aforementioned proposed removal of hazardous or nuisance vegetation and rubbish may appear before the Weed Abatement and Defensible Space Clearance Referees and show cause why said hazardous or nuisance vegetation and rubbish should not be removed in accordance with this resolution, and said objections will then and there be heard and given due consideration.

(b) Tuesday, March 25, 2025, at 9:30 a.m. is fixed by this Board as the time and place the Board of Supervisors shall hear and consider all remaining objections or protests, if any, to the proposed actions by it or its agents designed to carry out the purpose of this resolution. Upon the conclusion of the hearing, the Board shall allow or overrule any or all objections, whereupon the Board shall acquire jurisdiction to proceed and perform the work of removal of the hazardous or nuisance vegetation or rubbish. After final action is taken by the Board on the disposition of any protests or objections or in case no protests or objections are received, the Board shall order the Commissioner and Chief to abate the public nuisance, or to cause it to be abated by having the hazardous or nuisance vegetation and rubbish removed.

SECTION 4. Recovery of Inspection and Abatement Enforcement Costs. (a) The Commissioner is hereby authorized and directed to recover its cost of inspection of properties hereinabove described in a manner consistent with prior action of the Board adopting a fee schedule for such inspections. The Chief is hereby authorized and directed to recover its cost of inspection of properties hereinabove described and identified during physical inspection conducted by the Consolidated Fire Protection District of Los Angeles County of $151.00 per parcel and abatement enforcement costs

of $1,199.00 for each improved parcel when the owner fails to comply with the second official notice to abate hazards on the improved real property described in Exhibit 1. The recovery of these costs is vital to the ongoing operation governing the identification and abatement of those properties that constitute a public nuisance and endanger the public safety.

(b) The owners of the property upon which, or in front of which, the nuisance exists shall be presented, both in writing and at the above-referenced hearings, with information regarding the cost of inspection and abatement enforcement.

The foregoing resolution was, on the _____ day of _____,2025, adopted by the Board of Supervisors of the County of Los Angeles and ex officio the governing body of all other special assessment and taxing districts, agencies and authorities for which said Board so acts.

EDWARD YEN,
Executive Officer
Clerk of the Board of Supervisors
of the County of Los Angeles

By_____
Deputy

APPROVED AS TO FORM

DAWYN R. HARRISON
County Counsel

By Georgina Glaviano
GEORGINA GLAVIANO
Deputy County Counsel

STATE OF CALIFORNIA)
)
) SS
)
COUNTY OF LOS ANGELES)

TREVOR MOORE, ASSISTANT CHIEF OF FORESTRY, COUNTY OF LOS ANGELES FIRE DEPARTMENT, being duly sworn says: That on or before the 1st of February 2025, he mailed, or caused to be mailed, all "Annual Defensible Space Clearance Notices" to the owners of each of the properties described in the Declaration List, as their names and residential addresses and a description of the property in question appear from the last equalized assessment roll, or as known to the clerk, which notices request owners to destroy hazardous brush, dry grass, weeds, combustible growth or flammable vegetation, to include native and ornamental vegetation, and sets the 7th, 8th, 12th, 13th, 14th, and 15th days of March 2025 as the dates upon which owners of said property may attend a hearing of the Defensible Space Clearance Referee, when their objections will be heard and given due consideration. Attached is a true and correct copy of such notice.

I have personal knowledge of the foregoing, and if called upon could competently testify thereto.

I declare under penalty of perjury that the foregoing is true and correct.

_____
Trevor Moore
Assistant Chief, Forestry

WITNESSED BY:
This _____ day of _____, 2025

_____
PERLA GARCIA Secretary III

DRAFT

COUNTY OF LOS ANGELES FIRE DEPARTMENT

REVISED DECLARATION LIST FOR 2024-2025

Total Number of Inspection: 129,543

2006-001-004	2006-007-007	2006-011-025	2006-020-022	2006-026-047	2006-031-101	2007-004-048
2006-001-006	2006-007-036	2006-012-028	2006-020-026	2006-026-048	2006-031-103	2007-004-050
2006-001-007	2006-007-037	2006-012-029	2006-020-027	2006-026-049	2006-031-104	2007-004-051
2006-003-014	2006-007-040	2006-013-028	2006-021-034	2006-026-050	2006-031-105	2007-004-052
2006-003-024	2006-007-041	2006-013-032	2006-021-037	2006-026-051	2006-031-106	2007-005-022
2006-004-027	2006-007-042	2006-013-033	2006-021-038	2006-026-052	2007-002-007	2007-005-030
2006-004-028	2006-008-004	2006-013-034	2006-022-008	2006-026-053	2007-002-008	2007-005-032
2006-004-029	2006-008-007	2006-013-035	2006-022-011	2006-026-054	2007-002-009	2007-005-033
2006-004-031	2006-008-018	2006-014-031	2006-022-014	2006-027-012	2007-002-010	2007-005-034
2006-004-033	2006-008-027	2006-014-036	2006-022-020	2006-027-014	2007-002-017	2007-005-035
2006-004-034	2006-008-032	2006-015-009	2006-022-021	2006-027-015	2007-002-018	2007-005-037
2006-004-035	2006-008-033	2006-015-012	2006-023-015	2006-029-020	2007-003-028	2007-005-040
2006-004-036	2006-008-036	2006-015-019	2006-023-027	2006-029-025	2007-003-030	2007-006-026
2006-004-037	2006-008-037	2006-016-035	2006-023-028	2006-029-027	2007-003-033	2007-006-027
2006-005-025	2006-008-038	2006-016-036	2006-023-029	2006-030-034	2007-003-034	2007-006-028
2006-005-034	2006-008-039	2006-016-037	2006-023-030	2006-030-042	2007-003-035	2007-006-029
2006-005-035	2006-009-008	2006-016-038	2006-023-031	2006-030-045	2007-003-036	2007-006-030
2006-005-036	2006-009-009	2006-016-040	2006-024-037	2006-030-050	2007-003-037	2007-006-031
2006-005-037	2006-009-010	2006-016-042	2006-024-038	2006-030-057	2007-003-038	2007-007-009
2006-005-038	2006-009-011	2006-017-023	2006-024-041	2006-030-058	2007-004-023	2007-007-017
2006-005-039	2006-009-012	2006-017-033	2006-024-048	2006-030-063	2007-004-024	2007-007-019
2006-005-040	2006-009-037	2006-018-001	2006-024-053	2006-030-064	2007-004-025	2007-007-033
2006-005-041	2006-009-044	2006-018-007	2006-024-054	2006-030-069	2007-004-026	2007-007-034
2006-005-042	2006-009-046	2006-018-030	2006-024-055	2006-030-070	2007-004-032	2007-007-035
2006-006-002	2006-009-047	2006-018-031	2006-025-038	2006-031-035	2007-004-034	2007-007-036
2006-006-028	2006-009-048	2006-018-032	2006-025-039	2006-031-045	2007-004-035	2007-008-020
2006-006-034	2006-010-033	2006-018-033	2006-025-040	2006-031-069	2007-004-036	2007-008-021
2006-006-035	2006-010-034	2006-018-034	2006-025-041	2006-031-070	2007-004-038	2007-008-043
2006-006-040	2006-011-015	2006-018-037	2006-026-040	2006-031-089	2007-004-044	2007-008-044
2006-006-042	2006-011-019	2006-019-020	2006-026-044	2006-031-096	2007-004-045	2007-008-045
2006-007-006	2006-011-024	2006-019-021	2006-026-045	2006-031-097	2007-004-047	2007-008-049

Rev: 1/30/25

2007-008-050	2007-011-041	2007-014-035	2007-017-015	2007-024-042	2017-001-020	2017-005-053
2007-008-052	2007-011-042	2007-014-036	2007-017-016	2007-024-043	2017-001-025	2017-005-054
2007-008-054	2007-012-006	2007-014-037	2007-017-017	2007-024-044	2017-001-030	2017-005-055
2007-008-055	2007-012-031	2007-014-038	2007-017-026	2007-024-045	2017-001-031	2017-005-056
2007-008-056	2007-012-032	2007-014-039	2007-017-029	2007-024-046	2017-001-036	2017-005-057
2007-008-057	2007-012-036	2007-014-040	2007-017-030	2007-025-009	2017-001-037	2017-005-058
2007-008-058	2007-012-038	2007-014-041	2007-017-033	2007-025-017	2017-001-039	2017-005-059
2007-009-002	2007-012-042	2007-015-012	2007-018-005	2007-025-018	2017-001-040	2017-005-060
2007-009-023	2007-012-043	2007-015-014	2007-018-006	2007-025-019	2017-001-042	2017-005-061
2007-009-024	2007-012-044	2007-015-015	2007-018-013	2007-025-023	2017-003-001	2017-005-062
2007-009-036	2007-012-045	2007-015-036	2007-018-025	2007-025-024	2017-003-005	2017-005-063
2007-009-037	2007-012-049	2007-015-041	2007-018-026	2007-026-024	2017-003-008	2017-005-064
2007-009-040	2007-012-051	2007-015-042	2007-019-022	2007-026-044	2017-003-012	2017-005-065
2007-009-041	2007-012-052	2007-015-043	2007-019-023	2007-026-045	2017-003-025	2017-005-066
2007-009-042	2007-012-053	2007-015-045	2007-020-019	2007-026-046	2017-003-028	2017-005-067
2007-010-001	2007-013-016	2007-015-046	2007-020-026	2007-026-047	2017-003-033	2017-005-068
2007-010-018	2007-013-026	2007-015-047	2007-020-028	2007-026-048	2017-003-034	2017-005-069
2007-010-037	2007-013-030	2007-015-048	2007-021-001	2007-026-049	2017-003-035	2017-005-070
2007-010-039	2007-013-031	2007-015-049	2007-021-005	2007-026-050	2017-003-036	2017-005-071
2007-010-040	2007-013-032	2007-016-026	2007-021-006	2007-026-051	2017-003-038	2017-005-072
2007-010-041	2007-013-033	2007-016-034	2007-021-017	2007-027-048	2017-005-029	2017-005-073
2007-010-042	2007-013-034	2007-016-035	2007-021-019	2007-027-050	2017-005-040	2017-005-074
2007-010-046	2007-013-035	2007-016-036	2007-021-025	2007-027-051	2017-005-041	2017-005-075
2007-010-047	2007-013-036	2007-016-039	2007-021-026	2007-027-052	2017-005-042	2017-005-076
2007-010-048	2007-013-037	2007-016-040	2007-022-003	2007-027-054	2017-005-043	2017-005-077
2007-010-049	2007-013-038	2007-016-041	2007-023-001	2017-001-003	2017-005-044	2017-005-078
2007-010-050	2007-013-039	2007-016-042	2007-023-019	2017-001-007	2017-005-045	2017-005-079
2007-011-003	2007-014-002	2007-016-043	2007-023-020	2017-001-008	2017-005-046	2017-005-080
2007-011-010	2007-014-003	2007-016-044	2007-023-021	2017-001-009	2017-005-047	2017-005-081
2007-011-020	2007-014-005	2007-016-045	2007-023-023	2017-001-013	2017-005-048	2017-005-082
2007-011-035	2007-014-016	2007-016-046	2007-023-025	2017-001-016	2017-005-049	2017-005-083
2007-011-038	2007-014-018	2007-017-003	2007-024-007	2017-001-017	2017-005-050	2017-005-084
2007-011-039	2007-014-019	2007-017-010	2007-024-015	2017-001-018	2017-005-051	2017-005-085
2007-011-040	2007-014-034	2007-017-012	2007-024-038	2017-001-019	2017-005-052	2017-005-086

2017-005-087	2017-005-121	2017-005-155	2017-005-189	2031-017-012	2031-017-049	2031-019-014
2017-005-088	2017-005-122	2017-005-156	2017-005-190	2031-017-013	2031-017-050	2031-019-015
2017-005-089	2017-005-123	2017-005-157	2017-005-191	2031-017-014	2031-017-051	2031-019-016
2017-005-090	2017-005-124	2017-005-158	2017-005-192	2031-017-017	2031-017-052	2031-019-017
2017-005-091	2017-005-125	2017-005-159	2017-005-193	2031-017-018	2031-017-053	2031-019-018
2017-005-092	2017-005-126	2017-005-160	2017-005-194	2031-017-019	2031-017-054	2031-019-019
2017-005-093	2017-005-127	2017-005-161	2017-005-195	2031-017-020	2031-017-059	2031-019-020
2017-005-094	2017-005-128	2017-005-162	2017-006-028	2031-017-021	2031-017-060	2031-019-021
2017-005-095	2017-005-129	2017-005-163	2031-002-115	2031-017-022	2031-017-061	2031-019-022
2017-005-096	2017-005-130	2017-005-164	2031-016-001	2031-017-023	2031-017-062	2031-020-001
2017-005-097	2017-005-131	2017-005-165	2031-016-002	2031-017-024	2031-017-063	2031-020-002
2017-005-098	2017-005-132	2017-005-166	2031-016-003	2031-017-025	2031-017-064	2031-020-003
2017-005-099	2017-005-133	2017-005-167	2031-016-004	2031-017-026	2031-018-001	2031-020-004
2017-005-100	2017-005-134	2017-005-168	2031-016-005	2031-017-027	2031-018-002	2031-020-005
2017-005-101	2017-005-135	2017-005-169	2031-016-006	2031-017-028	2031-018-003	2031-020-006
2017-005-102	2017-005-136	2017-005-170	2031-016-007	2031-017-029	2031-018-004	2031-020-007
2017-005-103	2017-005-137	2017-005-171	2031-016-008	2031-017-030	2031-018-005	2031-020-008
2017-005-104	2017-005-138	2017-005-172	2031-016-009	2031-017-031	2031-018-006	2031-020-009
2017-005-105	2017-005-139	2017-005-173	2031-016-010	2031-017-033	2031-018-007	2031-020-010
2017-005-106	2017-005-140	2017-005-174	2031-016-011	2031-017-034	2031-018-008	2031-020-011
2017-005-107	2017-005-141	2017-005-175	2031-016-012	2031-017-035	2031-018-009	2031-020-012
2017-005-108	2017-005-142	2017-005-176	2031-016-013	2031-017-036	2031-019-001	2031-020-013
2017-005-109	2017-005-143	2017-005-177	2031-016-014	2031-017-037	2031-019-002	2031-020-014
2017-005-110	2017-005-144	2017-005-178	2031-017-001	2031-017-038	2031-019-003	2031-020-015
2017-005-111	2017-005-145	2017-005-179	2031-017-002	2031-017-039	2031-019-004	2031-020-016
2017-005-112	2017-005-146	2017-005-180	2031-017-003	2031-017-040	2031-019-005	2031-020-017
2017-005-113	2017-005-147	2017-005-181	2031-017-004	2031-017-041	2031-019-006	2031-020-018
2017-005-114	2017-005-148	2017-005-182	2031-017-005	2031-017-042	2031-019-007	2031-020-019
2017-005-115	2017-005-149	2017-005-183	2031-017-006	2031-017-043	2031-019-008	2031-020-020
2017-005-116	2017-005-150	2017-005-184	2031-017-007	2031-017-044	2031-019-009	2031-020-021
2017-005-117	2017-005-151	2017-005-185	2031-017-008	2031-017-045	2031-019-010	2031-020-022
2017-005-118	2017-005-152	2017-005-186	2031-017-009	2031-017-046	2031-019-011	2031-021-001
2017-005-119	2017-005-153	2017-005-187	2031-017-010	2031-017-047	2031-019-012	2031-021-002
2017-005-120	2017-005-154	2017-005-188	2031-017-011	2031-017-048	2031-019-013	2031-021-003

2031-021-004	2031-022-013	2031-024-006	2048-001-012	2048-001-047	2048-002-030	2048-004-037
2031-021-005	2031-022-014	2031-024-007	2048-001-013	2048-001-048	2048-002-031	2048-004-038
2031-021-006	2031-022-015	2031-024-008	2048-001-014	2048-001-049	2048-002-032	2048-004-039
2031-021-007	2031-022-016	2031-024-009	2048-001-015	2048-001-050	2048-002-033	2048-004-040
2031-021-008	2031-022-017	2031-024-010	2048-001-016	2048-001-051	2048-002-034	2048-004-041
2031-021-009	2031-022-018	2031-024-011	2048-001-017	2048-001-052	2048-003-003	2048-004-042
2031-021-010	2031-022-019	2031-024-012	2048-001-018	2048-002-001	2048-003-004	2048-004-043
2031-021-011	2031-022-020	2031-024-013	2048-001-019	2048-002-002	2048-003-005	2048-004-044
2031-021-012	2031-022-021	2031-024-014	2048-001-020	2048-002-003	2048-003-006	2048-004-045
2031-021-013	2031-022-022	2031-024-015	2048-001-021	2048-002-004	2048-003-007	2048-004-046
2031-021-014	2031-022-023	2031-024-016	2048-001-022	2048-002-005	2048-003-008	2048-004-047
2031-021-015	2031-022-024	2031-024-017	2048-001-023	2048-002-006	2048-003-009	2048-004-048
2031-021-016	2031-023-001	2031-024-018	2048-001-024	2048-002-007	2048-003-010	2048-004-049
2031-021-017	2031-023-002	2031-024-019	2048-001-025	2048-002-008	2048-003-011	2048-004-050
2031-021-018	2031-023-003	2031-024-021	2048-001-026	2048-002-009	2048-004-001	2048-004-051
2031-021-019	2031-023-004	2031-024-022	2048-001-027	2048-002-010	2048-004-002	2048-004-052
2031-021-020	2031-023-005	2031-024-023	2048-001-028	2048-002-011	2048-004-006	2048-004-053
2031-021-021	2031-023-006	2031-024-024	2048-001-029	2048-002-012	2048-004-007	2048-004-054
2031-021-022	2031-023-007	2032-001-002	2048-001-030	2048-002-014	2048-004-021	2048-004-055
2031-021-023	2031-023-008	2032-001-003	2048-001-031	2048-002-015	2048-004-022	2048-004-056
2031-021-024	2031-023-009	2032-001-004	2048-001-032	2048-002-016	2048-004-023	2048-004-057
2031-021-025	2031-023-010	2032-001-005	2048-001-033	2048-002-017	2048-004-024	2048-004-058
2031-022-001	2031-023-011	2032-001-006	2048-001-034	2048-002-018	2048-004-025	2048-004-059
2031-022-002	2031-023-012	2048-001-001	2048-001-035	2048-002-019	2048-004-026	2048-004-060
2031-022-003	2031-023-013	2048-001-002	2048-001-036	2048-002-020	2048-004-027	2048-004-061
2031-022-004	2031-023-014	2048-001-003	2048-001-037	2048-002-021	2048-004-028	2048-004-062
2031-022-005	2031-023-015	2048-001-004	2048-001-039	2048-002-022	2048-004-029	2048-004-063
2031-022-006	2031-023-016	2048-001-005	2048-001-040	2048-002-023	2048-004-030	2048-004-064
2031-022-007	2031-023-017	2048-001-006	2048-001-041	2048-002-024	2048-004-031	2048-004-065
2031-022-008	2031-024-001	2048-001-007	2048-001-042	2048-002-025	2048-004-032	2048-004-066
2031-022-009	2031-024-002	2048-001-008	2048-001-043	2048-002-026	2048-004-033	2048-004-067
2031-022-010	2031-024-003	2048-001-009	2048-001-044	2048-002-027	2048-004-034	2048-004-068
2031-022-011	2031-024-004	2048-001-010	2048-001-045	2048-002-028	2048-004-035	2048-004-069
2031-022-012	2031-024-005	2048-001-011	2048-001-046	2048-002-029	2048-004-036	2048-004-070

2048-004-071	2048-013-029	2048-013-064	2048-013-098	2048-013-132	2048-013-166	2048-013-200
2048-004-072	2048-013-030	2048-013-065	2048-013-099	2048-013-133	2048-013-167	2048-013-201
2048-004-073	2048-013-031	2048-013-066	2048-013-100	2048-013-134	2048-013-168	2048-013-202
2048-004-074	2048-013-032	2048-013-067	2048-013-101	2048-013-135	2048-013-169	2048-013-203
2048-004-075	2048-013-033	2048-013-068	2048-013-102	2048-013-136	2048-013-170	2048-013-204
2048-004-076	2048-013-034	2048-013-069	2048-013-103	2048-013-137	2048-013-171	2048-013-205
2048-004-077	2048-013-035	2048-013-070	2048-013-104	2048-013-138	2048-013-172	2048-013-206
2048-013-002	2048-013-036	2048-013-071	2048-013-105	2048-013-139	2048-013-173	2048-013-207
2048-013-003	2048-013-037	2048-013-072	2048-013-106	2048-013-140	2048-013-174	2048-013-208
2048-013-004	2048-013-038	2048-013-073	2048-013-107	2048-013-141	2048-013-175	2048-013-209
2048-013-005	2048-013-039	2048-013-074	2048-013-108	2048-013-142	2048-013-176	2048-013-210
2048-013-006	2048-013-040	2048-013-075	2048-013-109	2048-013-143	2048-013-177	2048-013-211
2048-013-007	2048-013-041	2048-013-076	2048-013-110	2048-013-144	2048-013-178	2048-013-212
2048-013-008	2048-013-042	2048-013-077	2048-013-111	2048-013-145	2048-013-179	2048-013-213
2048-013-009	2048-013-043	2048-013-078	2048-013-112	2048-013-146	2048-013-180	2048-013-214
2048-013-010	2048-013-044	2048-013-079	2048-013-113	2048-013-147	2048-013-181	2048-013-215
2048-013-011	2048-013-045	2048-013-080	2048-013-114	2048-013-148	2048-013-182	2048-013-216
2048-013-012	2048-013-046	2048-013-081	2048-013-115	2048-013-149	2048-013-183	2048-013-217
2048-013-013	2048-013-047	2048-013-082	2048-013-116	2048-013-150	2048-013-184	2048-013-218
2048-013-014	2048-013-048	2048-013-083	2048-013-117	2048-013-151	2048-013-185	2048-013-219
2048-013-015	2048-013-049	2048-013-084	2048-013-118	2048-013-152	2048-013-186	2048-013-220
2048-013-016	2048-013-051	2048-013-085	2048-013-119	2048-013-153	2048-013-187	2048-013-221
2048-013-017	2048-013-052	2048-013-086	2048-013-120	2048-013-154	2048-013-188	2048-013-222
2048-013-018	2048-013-053	2048-013-087	2048-013-121	2048-013-155	2048-013-189	2048-013-223
2048-013-019	2048-013-054	2048-013-088	2048-013-122	2048-013-156	2048-013-190	2048-013-224
2048-013-020	2048-013-055	2048-013-089	2048-013-123	2048-013-157	2048-013-191	2048-013-225
2048-013-021	2048-013-056	2048-013-090	2048-013-124	2048-013-158	2048-013-192	2048-013-226
2048-013-022	2048-013-057	2048-013-091	2048-013-125	2048-013-159	2048-013-193	2048-013-227
2048-013-023	2048-013-058	2048-013-092	2048-013-126	2048-013-160	2048-013-194	2048-013-228
2048-013-024	2048-013-059	2048-013-093	2048-013-127	2048-013-161	2048-013-195	2049-001-012
2048-013-025	2048-013-060	2048-013-094	2048-013-128	2048-013-162	2048-013-196	2049-001-013
2048-013-026	2048-013-061	2048-013-095	2048-013-129	2048-013-163	2048-013-197	2049-001-014
2048-013-027	2048-013-062	2048-013-096	2048-013-130	2048-013-164	2048-013-198	2049-001-015
2048-013-028	2048-013-063	2048-013-097	2048-013-131	2048-013-165	2048-013-199	2049-001-016

2049-001-023	2049-006-036	2049-009-048	2049-014-012	2049-019-052	2049-020-053	2049-026-037
2049-001-024	2049-006-037	2049-009-049	2049-014-015	2049-019-059	2049-020-058	2049-026-039
2049-001-028	2049-006-043	2049-009-050	2049-014-016	2049-020-008	2049-020-059	2049-026-040
2049-001-029	2049-006-044	2049-009-051	2049-014-017	2049-020-009	2049-022-031	2049-026-041
2049-001-030	2049-006-045	2049-009-052	2049-015-014	2049-020-010	2049-022-032	2049-026-042
2049-001-031	2049-006-047	2049-009-053	2049-015-017	2049-020-011	2049-024-022	2049-026-043
2049-001-032	2049-006-052	2049-009-054	2049-015-039	2049-020-014	2049-024-023	2049-026-044
2049-001-033	2049-006-053	2049-009-057	2049-015-040	2049-020-015	2049-024-024	2049-026-048
2049-002-004	2049-007-002	2049-009-058	2049-015-042	2049-020-016	2049-024-025	2049-026-049
2049-002-005	2049-007-013	2049-009-059	2049-016-001	2049-020-017	2049-024-027	2049-026-050
2049-002-006	2049-007-016	2049-009-060	2049-016-004	2049-020-018	2049-024-028	2049-026-052
2049-002-007	2049-007-017	2049-009-061	2049-016-005	2049-020-019	2049-025-042	2049-026-053
2049-002-008	2049-007-018	2049-009-062	2049-016-007	2049-020-020	2049-025-043	2049-026-054
2049-002-009	2049-007-019	2049-009-063	2049-016-008	2049-020-021	2049-025-044	2049-026-055
2049-002-010	2049-007-020	2049-009-066	2049-016-026	2049-020-022	2049-025-045	2049-026-056
2049-002-011	2049-007-021	2049-011-011	2049-016-027	2049-020-025	2049-025-046	2049-026-058
2049-002-012	2049-007-022	2049-011-015	2049-016-034	2049-020-026	2049-025-047	2049-026-062
2049-002-013	2049-009-006	2049-011-017	2049-016-035	2049-020-027	2049-025-048	2049-026-063
2049-002-014	2049-009-011	2049-011-018	2049-016-036	2049-020-031	2049-025-049	2049-026-064
2049-002-030	2049-009-014	2049-011-019	2049-016-044	2049-020-032	2049-025-050	2049-026-066
2049-002-031	2049-009-015	2049-012-018	2049-016-045	2049-020-033	2049-025-051	2049-026-067
2049-002-032	2049-009-021	2049-012-031	2049-016-048	2049-020-034	2049-025-052	2049-026-069
2049-002-033	2049-009-028	2049-013-008	2049-016-049	2049-020-035	2049-025-053	2049-026-070
2049-002-034	2049-009-029	2049-013-009	2049-016-050	2049-020-037	2049-025-054	2049-027-075
2049-002-036	2049-009-030	2049-014-001	2049-016-051	2049-020-038	2049-025-055	2049-028-081
2049-002-051	2049-009-031	2049-014-002	2049-016-052	2049-020-039	2049-025-056	2049-028-087
2049-002-052	2049-009-032	2049-014-003	2049-017-025	2049-020-040	2049-025-057	2049-028-088
2049-002-053	2049-009-033	2049-014-005	2049-017-042	2049-020-041	2049-025-058	2049-028-089
2049-005-011	2049-009-034	2049-014-006	2049-017-043	2049-020-042	2049-025-059	2049-028-090
2049-005-025	2049-009-035	2049-014-007	2049-018-032	2049-020-043	2049-025-060	2049-028-091
2049-005-026	2049-009-036	2049-014-008	2049-018-033	2049-020-044	2049-025-061	2049-028-092
2049-005-027	2049-009-039	2049-014-009	2049-019-048	2049-020-045	2049-025-062	2049-028-096
2049-006-030	2049-009-046	2049-014-010	2049-019-050	2049-020-047	2049-026-035	2049-028-097
2049-006-035	2049-009-047	2049-014-011	2049-019-051	2049-020-051	2049-026-036	2049-028-098

2049-028-099	2049-029-119	2049-032-037	2049-032-071	2049-033-085	2049-033-136	2049-035-036
2049-028-100	2049-029-123	2049-032-038	2049-032-072	2049-033-086	2049-033-146	2049-035-037
2049-028-101	2049-029-124	2049-032-039	2049-032-073	2049-033-087	2049-033-147	2049-035-038
2049-028-102	2049-030-019	2049-032-040	2049-032-074	2049-033-088	2049-033-148	2049-035-039
2049-028-103	2049-030-022	2049-032-041	2049-032-075	2049-033-089	2049-033-149	2049-035-040
2049-028-109	2049-030-023	2049-032-042	2049-032-076	2049-033-090	2049-033-150	2049-035-041
2049-028-110	2049-030-024	2049-032-043	2049-032-077	2049-033-091	2049-033-151	2049-035-042
2049-028-111	2049-030-032	2049-032-044	2049-032-078	2049-033-092	2049-033-152	2049-035-043
2049-028-112	2049-030-033	2049-032-045	2049-032-079	2049-033-093	2049-033-153	2049-035-044
2049-028-114	2049-030-034	2049-032-046	2049-032-080	2049-033-094	2049-033-159	2049-035-045
2049-028-116	2049-030-035	2049-032-047	2049-032-081	2049-033-095	2049-033-160	2049-035-046
2049-028-118	2049-030-036	2049-032-048	2049-032-082	2049-033-096	2049-033-161	2049-035-047
2049-028-119	2049-030-037	2049-032-049	2049-032-083	2049-033-097	2049-033-165	2049-035-048
2049-028-120	2049-030-038	2049-032-050	2049-032-084	2049-033-098	2049-033-166	2049-035-049
2049-029-089	2049-030-039	2049-032-051	2049-032-085	2049-033-099	2049-033-167	2049-035-050
2049-029-090	2049-030-047	2049-032-052	2049-032-086	2049-033-100	2049-035-017	2049-035-051
2049-029-091	2049-030-049	2049-032-053	2049-033-045	2049-033-101	2049-035-018	2049-037-012
2049-029-092	2049-031-059	2049-032-054	2049-033-046	2049-033-102	2049-035-019	2049-037-013
2049-029-093	2049-031-060	2049-032-055	2049-033-047	2049-033-103	2049-035-020	2049-037-014
2049-029-094	2049-032-022	2049-032-056	2049-033-048	2049-033-104	2049-035-021	2049-037-015
2049-029-095	2049-032-023	2049-032-057	2049-033-049	2049-033-105	2049-035-022	2049-037-016
2049-029-096	2049-032-024	2049-032-058	2049-033-053	2049-033-106	2049-035-023	2049-037-017
2049-029-097	2049-032-025	2049-032-059	2049-033-054	2049-033-107	2049-035-024	2049-037-018
2049-029-098	2049-032-026	2049-032-060	2049-033-055	2049-033-108	2049-035-025	2049-037-019
2049-029-099	2049-032-027	2049-032-061	2049-033-056	2049-033-109	2049-035-026	2049-037-020
2049-029-100	2049-032-028	2049-032-062	2049-033-057	2049-033-110	2049-035-027	2049-037-021
2049-029-101	2049-032-029	2049-032-063	2049-033-077	2049-033-111	2049-035-028	2049-037-022
2049-029-102	2049-032-030	2049-032-064	2049-033-078	2049-033-125	2049-035-029	2049-037-023
2049-029-103	2049-032-031	2049-032-065	2049-033-079	2049-033-126	2049-035-030	2049-037-024
2049-029-104	2049-032-032	2049-032-066	2049-033-080	2049-033-127	2049-035-031	2049-037-025
2049-029-105	2049-032-033	2049-032-067	2049-033-081	2049-033-129	2049-035-032	2049-037-026
2049-029-106	2049-032-034	2049-032-068	2049-033-082	2049-033-130	2049-035-033	2049-037-027
2049-029-113	2049-032-035	2049-032-069	2049-033-083	2049-033-134	2049-035-034	2049-037-028
2049-029-115	2049-032-036	2049-032-070	2049-033-084	2049-033-135	2049-035-035	2049-037-029

2049-037-030	2049-038-018	2049-038-052	2049-038-086	2049-039-035	2049-040-017	2049-041-030
2049-037-031	2049-038-019	2049-038-053	2049-038-087	2049-039-036	2049-040-018	2049-041-032
2049-037-032	2049-038-020	2049-038-054	2049-038-088	2049-039-037	2049-040-019	2049-041-033
2049-037-033	2049-038-021	2049-038-055	2049-038-089	2049-039-038	2049-040-020	2049-041-034
2049-037-034	2049-038-022	2049-038-056	2049-038-090	2049-039-039	2049-040-021	2049-041-038
2049-037-035	2049-038-023	2049-038-057	2049-038-091	2049-039-040	2049-040-022	2049-041-039
2049-037-036	2049-038-024	2049-038-058	2049-038-092	2049-039-041	2049-040-023	2049-041-052
2049-037-037	2049-038-025	2049-038-059	2049-038-093	2049-039-042	2049-040-024	2049-041-058
2049-037-038	2049-038-026	2049-038-060	2049-038-094	2049-039-043	2049-040-025	2049-042-001
2049-037-039	2049-038-027	2049-038-061	2049-038-095	2049-039-044	2049-040-026	2049-042-002
2049-037-040	2049-038-028	2049-038-062	2049-038-096	2049-039-045	2049-040-027	2049-042-003
2049-037-041	2049-038-029	2049-038-063	2049-038-097	2049-039-046	2049-040-028	2049-042-004
2049-037-042	2049-038-030	2049-038-064	2049-038-098	2049-039-047	2049-040-029	2049-042-005
2049-037-043	2049-038-031	2049-038-065	2049-038-099	2049-039-048	2049-040-030	2049-042-006
2049-037-044	2049-038-032	2049-038-066	2049-038-100	2049-039-049	2049-040-031	2049-042-007
2049-037-045	2049-038-033	2049-038-067	2049-038-116	2049-039-050	2049-040-032	2049-042-010
2049-037-046	2049-038-034	2049-038-068	2049-039-017	2049-039-051	2049-040-033	2049-042-011
2049-037-047	2049-038-035	2049-038-069	2049-039-018	2049-039-052	2049-040-034	2049-042-018
2049-037-048	2049-038-036	2049-038-070	2049-039-019	2049-039-053	2049-040-035	2049-042-019
2049-037-049	2049-038-037	2049-038-071	2049-039-020	2049-039-054	2049-040-036	2049-043-006
2049-037-050	2049-038-038	2049-038-072	2049-039-021	2049-039-055	2049-040-038	2049-044-004
2049-037-051	2049-038-039	2049-038-073	2049-039-022	2049-039-056	2049-040-039	2049-044-005
2049-037-052	2049-038-040	2049-038-074	2049-039-023	2049-039-057	2049-040-040	2049-045-003
2049-037-053	2049-038-041	2049-038-075	2049-039-024	2049-039-058	2049-040-041	2049-045-010
2049-037-054	2049-038-042	2049-038-076	2049-039-025	2049-039-059	2049-040-042	2049-045-011
2049-037-055	2049-038-043	2049-038-077	2049-039-026	2049-039-060	2049-040-043	2049-045-012
2049-037-056	2049-038-044	2049-038-078	2049-039-027	2049-039-061	2049-040-044	2049-045-017
2049-037-057	2049-038-045	2049-038-079	2049-039-028	2049-040-010	2049-040-045	2049-045-018
2049-037-058	2049-038-046	2049-038-080	2049-039-029	2049-040-011	2049-040-046	2050-003-001
2049-037-059	2049-038-047	2049-038-081	2049-039-030	2049-040-012	2049-040-056	2050-003-002
2049-038-014	2049-038-048	2049-038-082	2049-039-031	2049-040-013	2049-041-026	2050-003-003
2049-038-015	2049-038-049	2049-038-083	2049-039-032	2049-040-014	2049-041-027	2050-003-004
2049-038-016	2049-038-050	2049-038-084	2049-039-033	2049-040-015	2049-041-028	2050-003-005
2049-038-017	2049-038-051	2049-038-085	2049-039-034	2049-040-016	2049-041-029	2050-003-006

2050-003-007	2050-004-018	2050-005-008	2050-008-016	2050-010-014	2050-011-009	2050-012-011
2050-003-008	2050-004-019	2050-005-014	2050-008-017	2050-010-015	2050-011-010	2050-012-012
2050-003-009	2050-004-020	2050-005-015	2050-008-018	2050-010-016	2050-011-011	2050-012-013
2050-003-010	2050-004-021	2050-005-016	2050-008-019	2050-010-017	2050-011-012	2050-012-014
2050-003-011	2050-004-022	2050-005-017	2050-008-020	2050-010-018	2050-011-013	2050-012-015
2050-003-012	2050-004-023	2050-005-018	2050-008-022	2050-010-019	2050-011-026	2050-012-016
2050-003-013	2050-004-024	2050-005-019	2050-008-023	2050-010-020	2050-011-027	2050-012-017
2050-003-014	2050-004-025	2050-005-020	2050-008-024	2050-010-021	2050-011-028	2050-012-018
2050-003-015	2050-004-026	2050-005-021	2050-008-025	2050-010-022	2050-011-029	2050-012-019
2050-003-016	2050-004-027	2050-005-022	2050-008-026	2050-010-023	2050-011-030	2050-012-020
2050-003-017	2050-004-028	2050-005-023	2050-008-027	2050-010-024	2050-011-031	2050-012-021
2050-003-018	2050-004-029	2050-005-024	2050-008-028	2050-010-025	2050-011-032	2050-012-022
2050-003-019	2050-004-030	2050-005-025	2050-008-029	2050-010-026	2050-011-033	2050-012-023
2050-003-020	2050-004-031	2050-005-026	2050-008-030	2050-010-027	2050-011-038	2050-012-024
2050-003-021	2050-004-032	2050-005-027	2050-008-031	2050-010-028	2050-011-039	2050-013-001
2050-003-029	2050-004-033	2050-005-028	2050-008-032	2050-010-029	2050-011-040	2050-013-002
2050-003-030	2050-004-034	2050-005-029	2050-008-033	2050-010-030	2050-011-041	2050-013-003
2050-004-001	2050-004-035	2050-006-001	2050-008-034	2050-010-031	2050-011-042	2050-013-004
2050-004-002	2050-004-036	2050-006-002	2050-008-035	2050-010-032	2050-011-050	2050-013-005
2050-004-003	2050-004-037	2050-006-003	2050-008-036	2050-010-033	2050-011-051	2050-013-006
2050-004-004	2050-004-038	2050-006-004	2050-008-037	2050-010-034	2050-011-052	2050-013-007
2050-004-005	2050-004-039	2050-006-005	2050-010-001	2050-010-035	2050-011-053	2050-013-008
2050-004-006	2050-004-040	2050-008-004	2050-010-002	2050-010-036	2050-011-054	2050-013-009
2050-004-007	2050-004-041	2050-008-005	2050-010-003	2050-010-037	2050-011-055	2050-013-010
2050-004-008	2050-004-042	2050-008-006	2050-010-004	2050-010-038	2050-012-001	2050-013-011
2050-004-009	2050-004-043	2050-008-007	2050-010-005	2050-010-039	2050-012-002	2050-013-012
2050-004-010	2050-004-044	2050-008-008	2050-010-006	2050-010-040	2050-012-003	2050-013-013
2050-004-011	2050-005-001	2050-008-009	2050-010-007	2050-010-041	2050-012-004	2050-013-014
2050-004-012	2050-005-002	2050-008-010	2050-010-008	2050-010-042	2050-012-005	2050-013-015
2050-004-013	2050-005-003	2050-008-011	2050-010-009	2050-010-043	2050-012-006	2050-013-016
2050-004-014	2050-005-004	2050-008-012	2050-010-010	2050-011-005	2050-012-007	2050-013-017
2050-004-015	2050-005-005	2050-008-013	2050-010-011	2050-011-006	2050-012-008	2050-013-018
2050-004-016	2050-005-006	2050-008-014	2050-010-012	2050-011-007	2050-012-009	2050-013-019
2050-004-017	2050-005-007	2050-008-015	2050-010-013	2050-011-008	2050-012-010	2050-013-020

2050-013-021	2050-016-004	2050-018-010	2050-019-022	2050-020-011	2051-012-078	2051-013-040
2050-013-022	2050-016-005	2050-018-011	2050-019-023	2050-020-012	2051-012-079	2051-013-041
2050-013-024	2050-016-006	2050-018-012	2050-019-024	2050-020-013	2051-012-080	2051-013-042
2050-013-025	2050-016-007	2050-018-013	2050-019-028	2050-020-014	2051-013-001	2051-013-043
2050-013-026	2050-016-008	2050-018-014	2050-019-029	2050-020-015	2051-013-002	2051-013-044
2050-013-027	2050-016-009	2050-018-015	2050-019-030	2050-020-016	2051-013-003	2051-013-045
2050-013-028	2050-016-010	2050-018-016	2050-019-031	2050-020-017	2051-013-004	2051-013-046
2050-013-029	2050-016-011	2050-018-017	2050-019-032	2050-020-018	2051-013-005	2051-013-047
2050-013-030	2050-016-012	2050-018-018	2050-019-033	2050-020-019	2051-013-006	2051-013-049
2050-014-001	2050-016-013	2050-018-019	2050-019-034	2050-021-001	2051-013-007	2051-013-050
2050-014-002	2050-016-014	2050-018-020	2050-019-035	2050-021-002	2051-013-008	2051-013-051
2050-014-003	2050-016-015	2050-018-021	2050-019-036	2050-021-003	2051-013-009	2051-013-052
2050-014-004	2050-016-016	2050-018-022	2050-019-037	2050-021-004	2051-013-010	2051-013-053
2050-014-005	2050-016-017	2050-018-023	2050-019-038	2050-021-005	2051-013-011	2051-013-054
2050-014-006	2050-016-018	2050-018-024	2050-019-039	2050-021-006	2051-013-012	2051-013-055
2050-014-007	2050-016-019	2050-018-025	2050-019-040	2050-021-007	2051-013-013	2051-013-056
2050-014-008	2050-016-020	2050-018-026	2050-019-041	2050-021-008	2051-013-014	2051-013-057
2050-014-009	2050-016-021	2050-018-027	2050-019-042	2050-021-009	2051-013-015	2052-004-009
2050-014-010	2050-017-001	2050-018-028	2050-019-043	2050-021-010	2051-013-016	2052-004-010
2050-014-011	2050-017-002	2050-018-029	2050-019-044	2050-021-011	2051-013-017	2052-004-011
2050-014-012	2050-017-003	2050-019-008	2050-019-045	2050-022-001	2051-013-018	2052-004-012
2050-014-013	2050-017-004	2050-019-009	2050-019-046	2051-012-014	2051-013-021	2052-004-013
2050-014-014	2050-017-007	2050-019-010	2050-019-047	2051-012-015	2051-013-024	2052-004-014
2050-014-015	2050-017-008	2050-019-011	2050-019-048	2051-012-016	2051-013-025	2052-004-015
2050-014-016	2050-017-009	2050-019-012	2050-020-001	2051-012-017	2051-013-026	2052-004-016
2050-014-017	2050-018-001	2050-019-013	2050-020-002	2051-012-018	2051-013-027	2052-004-017
2050-014-018	2050-018-002	2050-019-014	2050-020-003	2051-012-021	2051-013-028	2052-004-018
2050-014-019	2050-018-003	2050-019-015	2050-020-004	2051-012-022	2051-013-029	2052-004-019
2050-014-020	2050-018-004	2050-019-016	2050-020-005	2051-012-023	2051-013-030	2052-004-020
2050-014-021	2050-018-005	2050-019-017	2050-020-006	2051-012-024	2051-013-031	2052-004-021
2050-014-022	2050-018-006	2050-019-018	2050-020-007	2051-012-025	2051-013-032	2052-004-022
2050-016-001	2050-018-007	2050-019-019	2050-020-008	2051-012-026	2051-013-037	2052-004-023
2050-016-002	2050-018-008	2050-019-020	2050-020-009	2051-012-027	2051-013-038	2052-004-024
2050-016-003	2050-018-009	2050-019-021	2050-020-010	2051-012-028	2051-013-039	2052-004-025

2052-004-026	2052-014-022	2052-015-034	2052-016-012	2052-016-046	2052-017-033	2052-018-028
2052-004-027	2052-014-023	2052-015-035	2052-016-013	2052-016-047	2052-017-034	2052-018-029
2052-004-028	2052-014-024	2052-015-036	2052-016-014	2052-016-048	2052-017-035	2052-018-030
2052-004-029	2052-014-025	2052-015-037	2052-016-015	2052-016-049	2052-017-036	2052-018-031
2052-004-030	2052-014-026	2052-015-038	2052-016-016	2052-017-001	2052-017-037	2052-018-032
2052-004-031	2052-014-027	2052-015-039	2052-016-017	2052-017-002	2052-017-042	2052-018-033
2052-005-026	2052-014-028	2052-015-040	2052-016-018	2052-017-003	2052-017-043	2052-018-034
2052-005-034	2052-014-029	2052-015-041	2052-016-019	2052-017-004	2052-018-001	2052-018-035
2052-005-037	2052-014-030	2052-015-042	2052-016-020	2052-017-005	2052-018-002	2052-018-036
2052-007-001	2052-014-031	2052-015-043	2052-016-021	2052-017-006	2052-018-003	2052-018-037
2052-007-003	2052-014-032	2052-015-044	2052-016-022	2052-017-007	2052-018-004	2052-018-038
2052-007-004	2052-014-033	2052-015-045	2052-016-023	2052-017-008	2052-018-005	2052-019-002
2052-007-005	2052-014-041	2052-015-046	2052-016-024	2052-017-009	2052-018-006	2052-019-003
2052-007-006	2052-014-042	2052-015-047	2052-016-025	2052-017-010	2052-018-007	2052-019-004
2052-007-007	2052-014-043	2052-015-048	2052-016-026	2052-017-011	2052-018-008	2052-019-005
2052-007-008	2052-014-044	2052-015-049	2052-016-027	2052-017-012	2052-018-009	2052-019-006
2052-007-009	2052-014-045	2052-015-050	2052-016-028	2052-017-013	2052-018-010	2052-019-007
2052-007-011	2052-014-046	2052-015-051	2052-016-029	2052-017-014	2052-018-011	2052-019-008
2052-007-013	2052-014-047	2052-015-052	2052-016-030	2052-017-015	2052-018-012	2052-019-009
2052-008-001	2052-014-048	2052-015-053	2052-016-031	2052-017-016	2052-018-013	2052-019-010
2052-008-024	2052-015-012	2052-015-054	2052-016-032	2052-017-017	2052-018-014	2052-019-011
2052-008-027	2052-015-013	2052-015-055	2052-016-033	2052-017-018	2052-018-015	2052-019-012
2052-008-030	2052-015-018	2052-015-056	2052-016-034	2052-017-019	2052-018-016	2052-019-013
2052-008-040	2052-015-019	2052-016-001	2052-016-035	2052-017-020	2052-018-017	2052-019-014
2052-008-043	2052-015-020	2052-016-002	2052-016-036	2052-017-021	2052-018-018	2052-019-015
2052-008-044	2052-015-021	2052-016-003	2052-016-037	2052-017-022	2052-018-019	2052-019-016
2052-013-036	2052-015-022	2052-016-004	2052-016-038	2052-017-025	2052-018-020	2052-019-017
2052-013-044	2052-015-023	2052-016-005	2052-016-039	2052-017-026	2052-018-021	2052-019-018
2052-014-016	2052-015-024	2052-016-006	2052-016-040	2052-017-027	2052-018-022	2052-019-019
2052-014-017	2052-015-025	2052-016-007	2052-016-041	2052-017-028	2052-018-023	2052-019-020
2052-014-018	2052-015-026	2052-016-008	2052-016-042	2052-017-029	2052-018-024	2052-019-021
2052-014-019	2052-015-029	2052-016-009	2052-016-043	2052-017-030	2052-018-025	2052-019-022
2052-014-020	2052-015-030	2052-016-010	2052-016-044	2052-017-031	2052-018-026	2052-019-023
2052-014-021	2052-015-031	2052-016-011	2052-016-045	2052-017-032	2052-018-027	2052-019-024

2052-019-025	2052-019-061	2052-020-067	2052-021-043	2052-023-010	2052-025-008	2052-026-009
2052-019-026	2052-019-062	2052-020-068	2052-021-045	2052-023-011	2052-025-009	2052-026-010
2052-019-027	2052-019-063	2052-020-069	2052-021-046	2052-023-012	2052-025-010	2052-026-011
2052-019-028	2052-019-066	2052-020-070	2052-022-001	2052-023-013	2052-025-011	2052-026-012
2052-019-030	2052-019-067	2052-020-071	2052-022-002	2052-023-014	2052-025-012	2052-026-013
2052-019-031	2052-019-068	2052-020-072	2052-022-003	2052-023-015	2052-025-013	2052-026-014
2052-019-032	2052-019-069	2052-020-073	2052-022-004	2052-023-016	2052-025-014	2052-026-015
2052-019-033	2052-019-070	2052-020-074	2052-022-005	2052-023-017	2052-025-015	2052-026-016
2052-019-034	2052-019-071	2052-020-075	2052-022-006	2052-023-018	2052-025-016	2052-026-017
2052-019-035	2052-019-072	2052-020-076	2052-022-007	2052-023-019	2052-025-017	2052-026-018
2052-019-036	2052-019-073	2052-020-077	2052-022-008	2052-023-020	2052-025-018	2052-026-019
2052-019-037	2052-019-074	2052-020-078	2052-022-009	2052-023-021	2052-025-019	2052-026-020
2052-019-038	2052-019-075	2052-020-079	2052-022-010	2052-023-022	2052-025-020	2052-026-021
2052-019-039	2052-020-002	2052-020-083	2052-022-011	2052-023-023	2052-025-021	2052-026-022
2052-019-040	2052-020-010	2052-020-084	2052-022-012	2052-023-024	2052-025-022	2052-026-023
2052-019-041	2052-020-011	2052-020-085	2052-022-013	2052-023-025	2052-025-023	2052-026-024
2052-019-042	2052-020-012	2052-020-086	2052-022-014	2052-024-001	2052-025-024	2052-026-025
2052-019-043	2052-020-013	2052-020-087	2052-022-015	2052-024-002	2052-025-025	2052-026-030
2052-019-044	2052-020-014	2052-020-091	2052-022-016	2052-024-003	2052-025-026	2052-026-031
2052-019-045	2052-020-015	2052-020-092	2052-022-017	2052-024-004	2052-025-027	2052-026-032
2052-019-046	2052-020-016	2052-020-093	2052-022-018	2052-024-005	2052-025-028	2052-026-033
2052-019-048	2052-020-021	2052-020-094	2052-022-019	2052-024-006	2052-025-029	2052-026-034
2052-019-049	2052-020-055	2052-021-001	2052-022-020	2052-024-007	2052-025-030	2052-026-035
2052-019-050	2052-020-056	2052-021-003	2052-022-021	2052-024-008	2052-025-031	2052-026-036
2052-019-051	2052-020-057	2052-021-016	2052-022-022	2052-024-009	2052-025-032	2052-026-037
2052-019-052	2052-020-058	2052-021-017	2052-023-001	2052-024-010	2052-025-033	2052-026-038
2052-019-053	2052-020-059	2052-021-025	2052-023-002	2052-024-011	2052-026-001	2052-026-039
2052-019-054	2052-020-060	2052-021-032	2052-023-003	2052-024-012	2052-026-002	2052-026-040
2052-019-055	2052-020-061	2052-021-035	2052-023-004	2052-024-013	2052-026-003	2052-026-041
2052-019-056	2052-020-062	2052-021-036	2052-023-005	2052-024-014	2052-026-004	2052-026-042
2052-019-057	2052-020-063	2052-021-037	2052-023-006	2052-024-015	2052-026-005	2052-026-043
2052-019-058	2052-020-064	2052-021-039	2052-023-007	2052-024-016	2052-026-006	2052-026-044
2052-019-059	2052-020-065	2052-021-041	2052-023-008	2052-024-017	2052-026-007	2052-026-045
2052-019-060	2052-020-066	2052-021-042	2052-023-009	2052-025-007	2052-026-008	2052-026-046

2052-026-047	2052-027-016	2052-027-050	2052-027-084	2052-027-118	2052-027-152	2052-028-028
2052-026-048	2052-027-017	2052-027-051	2052-027-085	2052-027-119	2052-027-153	2052-028-029
2052-026-049	2052-027-018	2052-027-052	2052-027-086	2052-027-120	2052-027-154	2052-028-030
2052-026-050	2052-027-019	2052-027-053	2052-027-087	2052-027-121	2052-027-155	2052-028-031
2052-026-051	2052-027-020	2052-027-054	2052-027-088	2052-027-122	2052-027-156	2052-028-032
2052-026-052	2052-027-021	2052-027-055	2052-027-089	2052-027-123	2052-027-157	2052-028-033
2052-026-053	2052-027-022	2052-027-056	2052-027-090	2052-027-124	2052-027-158	2052-028-034
2052-026-054	2052-027-023	2052-027-057	2052-027-091	2052-027-125	2052-028-001	2052-028-035
2052-026-055	2052-027-024	2052-027-058	2052-027-092	2052-027-126	2052-028-002	2052-028-036
2052-026-056	2052-027-025	2052-027-059	2052-027-093	2052-027-127	2052-028-003	2052-028-037
2052-026-057	2052-027-026	2052-027-060	2052-027-094	2052-027-128	2052-028-004	2052-028-038
2052-026-058	2052-027-027	2052-027-061	2052-027-095	2052-027-129	2052-028-005	2052-028-039
2052-026-059	2052-027-028	2052-027-062	2052-027-096	2052-027-130	2052-028-006	2052-028-040
2052-026-060	2052-027-029	2052-027-063	2052-027-097	2052-027-131	2052-028-007	2052-028-041
2052-026-061	2052-027-030	2052-027-064	2052-027-098	2052-027-132	2052-028-008	2052-028-042
2052-026-062	2052-027-031	2052-027-065	2052-027-099	2052-027-133	2052-028-009	2052-028-043
2052-026-063	2052-027-032	2052-027-066	2052-027-100	2052-027-134	2052-028-010	2052-029-043
2052-026-064	2052-027-033	2052-027-067	2052-027-101	2052-027-135	2052-028-011	2052-029-044
2052-026-065	2052-027-034	2052-027-068	2052-027-102	2052-027-136	2052-028-012	2052-029-045
2052-026-066	2052-027-035	2052-027-069	2052-027-103	2052-027-137	2052-028-013	2052-029-046
2052-026-067	2052-027-036	2052-027-070	2052-027-104	2052-027-138	2052-028-014	2052-029-047
2052-026-068	2052-027-037	2052-027-071	2052-027-105	2052-027-139	2052-028-015	2052-029-048
2052-026-069	2052-027-038	2052-027-072	2052-027-106	2052-027-140	2052-028-016	2052-029-049
2052-026-070	2052-027-039	2052-027-073	2052-027-107	2052-027-141	2052-028-017	2052-029-050
2052-026-071	2052-027-040	2052-027-074	2052-027-108	2052-027-142	2052-028-018	2052-029-051
2052-026-072	2052-027-041	2052-027-075	2052-027-109	2052-027-143	2052-028-019	2052-029-052
2052-026-073	2052-027-042	2052-027-076	2052-027-110	2052-027-144	2052-028-020	2052-029-053
2052-026-074	2052-027-043	2052-027-077	2052-027-111	2052-027-145	2052-028-021	2052-029-054
2052-027-010	2052-027-044	2052-027-078	2052-027-112	2052-027-146	2052-028-022	2052-029-055
2052-027-011	2052-027-045	2052-027-079	2052-027-113	2052-027-147	2052-028-023	2052-029-073
2052-027-012	2052-027-046	2052-027-080	2052-027-114	2052-027-148	2052-028-024	2052-029-074
2052-027-013	2052-027-047	2052-027-081	2052-027-115	2052-027-149	2052-028-025	2052-029-075
2052-027-014	2052-027-048	2052-027-082	2052-027-116	2052-027-150	2052-028-026	2052-029-076
2052-027-015	2052-027-049	2052-027-083	2052-027-117	2052-027-151	2052-028-027	2052-029-077

2052-029-078	2052-030-034	2052-031-051	2052-033-016	2052-033-062	2052-034-026	2052-036-012
2052-029-079	2052-030-035	2052-032-001	2052-033-019	2052-033-066	2052-034-029	2052-036-013
2052-029-080	2052-030-036	2052-032-002	2052-033-020	2052-033-067	2052-034-030	2052-036-014
2052-029-081	2052-030-037	2052-032-003	2052-033-021	2052-033-068	2052-034-031	2052-036-015
2052-029-082	2052-030-038	2052-032-004	2052-033-022	2052-033-069	2052-034-044	2052-036-016
2052-029-083	2052-030-039	2052-032-005	2052-033-023	2052-033-070	2052-034-045	2052-036-017
2052-029-084	2052-030-040	2052-032-006	2052-033-024	2052-033-071	2052-034-046	2052-036-018
2052-029-085	2052-030-041	2052-032-007	2052-033-025	2052-033-072	2052-034-047	2052-036-019
2052-029-086	2052-030-042	2052-032-008	2052-033-026	2052-033-075	2052-034-048	2052-036-020
2052-029-087	2052-030-045	2052-032-009	2052-033-027	2052-033-076	2052-034-049	2052-036-021
2052-029-088	2052-030-046	2052-032-010	2052-033-032	2052-033-077	2052-034-050	2052-036-024
2052-029-089	2052-030-047	2052-032-011	2052-033-033	2052-033-079	2052-035-001	2052-036-025
2052-030-001	2052-030-048	2052-032-012	2052-033-034	2052-033-080	2052-035-002	2052-036-026
2052-030-002	2052-030-049	2052-032-013	2052-033-035	2052-034-001	2052-035-003	2052-036-027
2052-030-003	2052-030-050	2052-032-014	2052-033-036	2052-034-002	2052-035-004	2052-036-028
2052-030-004	2052-030-051	2052-032-015	2052-033-037	2052-034-003	2052-035-005	2052-036-029
2052-030-005	2052-030-052	2052-032-016	2052-033-038	2052-034-004	2052-035-006	2052-036-030
2052-030-017	2052-030-053	2052-032-017	2052-033-039	2052-034-005	2052-035-007	2052-036-031
2052-030-018	2052-031-035	2052-032-018	2052-033-040	2052-034-006	2052-035-008	2052-036-032
2052-030-019	2052-031-036	2052-032-019	2052-033-041	2052-034-007	2052-035-009	2052-037-001
2052-030-020	2052-031-037	2052-032-020	2052-033-042	2052-034-008	2052-035-010	2052-037-002
2052-030-021	2052-031-038	2052-032-021	2052-033-043	2052-034-009	2052-035-011	2052-037-003
2052-030-022	2052-031-039	2052-032-022	2052-033-044	2052-034-010	2052-035-012	2052-037-004
2052-030-023	2052-031-040	2052-032-023	2052-033-048	2052-034-011	2052-036-001	2052-037-005
2052-030-024	2052-031-041	2052-032-024	2052-033-049	2052-034-012	2052-036-002	2052-037-006
2052-030-025	2052-031-042	2052-032-025	2052-033-050	2052-034-013	2052-036-003	2052-037-007
2052-030-026	2052-031-043	2052-032-026	2052-033-051	2052-034-014	2052-036-004	2052-037-008
2052-030-027	2052-031-044	2052-032-027	2052-033-055	2052-034-015	2052-036-005	2052-037-009
2052-030-028	2052-031-045	2052-032-028	2052-033-056	2052-034-016	2052-036-006	2052-037-010
2052-030-029	2052-031-046	2052-032-029	2052-033-057	2052-034-017	2052-036-007	2052-038-001
2052-030-030	2052-031-047	2052-032-030	2052-033-058	2052-034-022	2052-036-008	2052-038-002
2052-030-031	2052-031-048	2052-032-031	2052-033-059	2052-034-023	2052-036-009	2052-038-003
2052-030-032	2052-031-049	2052-032-032	2052-033-060	2052-034-024	2052-036-010	2052-038-004
2052-030-033	2052-031-050	2052-032-033	2052-033-061	2052-034-025	2052-036-011	2052-038-005

2052-038-006	2052-039-011	2052-039-045	2052-039-079	2052-039-113	2052-039-147	2052-040-047
2052-038-007	2052-039-012	2052-039-046	2052-039-080	2052-039-114	2052-039-148	2052-040-048
2052-038-008	2052-039-013	2052-039-047	2052-039-081	2052-039-115	2052-039-149	2052-040-049
2052-038-009	2052-039-014	2052-039-048	2052-039-082	2052-039-116	2052-039-150	2052-040-050
2052-038-010	2052-039-015	2052-039-049	2052-039-083	2052-039-117	2052-039-151	2052-040-051
2052-038-011	2052-039-016	2052-039-050	2052-039-084	2052-039-118	2052-039-152	2052-040-052
2052-038-012	2052-039-017	2052-039-051	2052-039-085	2052-039-119	2052-039-153	2052-040-053
2052-038-013	2052-039-018	2052-039-052	2052-039-086	2052-039-120	2052-039-154	2052-040-054
2052-038-014	2052-039-019	2052-039-053	2052-039-087	2052-039-121	2052-039-155	2052-040-055
2052-038-015	2052-039-020	2052-039-054	2052-039-088	2052-039-122	2052-039-156	2052-040-056
2052-038-016	2052-039-021	2052-039-055	2052-039-089	2052-039-123	2052-040-023	2052-041-001
2052-038-017	2052-039-022	2052-039-056	2052-039-090	2052-039-124	2052-040-024	2052-041-002
2052-038-018	2052-039-023	2052-039-057	2052-039-091	2052-039-125	2052-040-025	2052-041-003
2052-038-019	2052-039-024	2052-039-058	2052-039-092	2052-039-126	2052-040-026	2052-041-004
2052-038-020	2052-039-025	2052-039-059	2052-039-093	2052-039-127	2052-040-027	2052-041-005
2052-038-021	2052-039-026	2052-039-060	2052-039-094	2052-039-128	2052-040-028	2052-041-006
2052-038-022	2052-039-027	2052-039-061	2052-039-095	2052-039-129	2052-040-029	2052-041-007
2052-038-023	2052-039-028	2052-039-062	2052-039-096	2052-039-130	2052-040-030	2052-041-008
2052-038-024	2052-039-029	2052-039-063	2052-039-097	2052-039-131	2052-040-031	2052-041-009
2052-038-025	2052-039-030	2052-039-064	2052-039-098	2052-039-132	2052-040-032	2052-041-010
2052-038-026	2052-039-031	2052-039-065	2052-039-099	2052-039-133	2052-040-033	2052-041-011
2052-038-027	2052-039-032	2052-039-066	2052-039-100	2052-039-134	2052-040-034	2052-041-012
2052-038-028	2052-039-033	2052-039-067	2052-039-101	2052-039-135	2052-040-035	2052-041-013
2052-038-029	2052-039-034	2052-039-068	2052-039-102	2052-039-136	2052-040-036	2052-041-014
2052-039-001	2052-039-035	2052-039-069	2052-039-103	2052-039-137	2052-040-037	2052-041-015
2052-039-002	2052-039-036	2052-039-070	2052-039-104	2052-039-138	2052-040-038	2052-041-016
2052-039-003	2052-039-037	2052-039-071	2052-039-105	2052-039-139	2052-040-039	2052-041-017
2052-039-004	2052-039-038	2052-039-072	2052-039-106	2052-039-140	2052-040-040	2052-041-018
2052-039-005	2052-039-039	2052-039-073	2052-039-107	2052-039-141	2052-040-041	2052-041-019
2052-039-006	2052-039-040	2052-039-074	2052-039-108	2052-039-142	2052-040-042	2052-041-020
2052-039-007	2052-039-041	2052-039-075	2052-039-109	2052-039-143	2052-040-043	2052-041-021
2052-039-008	2052-039-042	2052-039-076	2052-039-110	2052-039-144	2052-040-044	2052-041-022
2052-039-009	2052-039-043	2052-039-077	2052-039-111	2052-039-145	2052-040-045	2052-041-023
2052-039-010	2052-039-044	2052-039-078	2052-039-112	2052-039-146	2052-040-046	2052-041-024

2052-041-025	2052-041-059	2052-041-093	2052-041-127	2052-044-013	2053-031-064	2055-003-038
2052-041-026	2052-041-060	2052-041-094	2052-041-128	2052-044-014	2053-031-065	2055-003-039
2052-041-027	2052-041-061	2052-041-095	2052-041-129	2052-044-015	2053-031-066	2055-003-040
2052-041-028	2052-041-062	2052-041-096	2052-041-130	2052-044-016	2053-031-067	2055-003-041
2052-041-029	2052-041-063	2052-041-097	2052-041-131	2052-044-017	2053-031-068	2055-003-042
2052-041-030	2052-041-064	2052-041-098	2052-041-132	2052-044-018	2053-031-069	2055-003-043
2052-041-031	2052-041-065	2052-041-099	2052-041-133	2052-044-019	2053-031-070	2055-003-048
2052-041-032	2052-041-066	2052-041-100	2052-041-134	2052-045-001	2053-031-071	2055-003-049
2052-041-033	2052-041-067	2052-041-101	2052-041-135	2052-045-002	2053-032-041	2055-003-050
2052-041-034	2052-041-068	2052-041-102	2052-041-136	2052-045-003	2053-032-042	2055-003-054
2052-041-035	2052-041-069	2052-041-103	2052-041-137	2052-045-004	2053-032-043	2055-003-055
2052-041-036	2052-041-070	2052-041-104	2052-041-138	2052-045-005	2053-032-044	2055-003-056
2052-041-037	2052-041-071	2052-041-105	2052-041-139	2052-045-006	2053-032-045	2055-003-057
2052-041-038	2052-041-072	2052-041-106	2052-041-140	2052-045-007	2053-032-046	2055-003-058
2052-041-039	2052-041-073	2052-041-107	2052-041-141	2052-045-008	2053-032-047	2055-003-060
2052-041-040	2052-041-074	2052-041-108	2052-041-142	2052-045-009	2053-032-048	2055-003-061
2052-041-041	2052-041-075	2052-041-109	2052-041-143	2052-045-010	2055-001-029	2055-004-013
2052-041-042	2052-041-076	2052-041-110	2052-041-144	2052-045-011	2055-001-033	2055-004-015
2052-041-043	2052-041-077	2052-041-111	2052-042-001	2052-045-012	2055-001-035	2055-004-016
2052-041-044	2052-041-078	2052-041-112	2052-042-002	2052-045-013	2055-001-038	2055-004-019
2052-041-045	2052-041-079	2052-041-113	2052-043-012	2052-045-014	2055-001-040	2055-004-022
2052-041-046	2052-041-080	2052-041-114	2052-043-013	2052-045-015	2055-001-041	2055-004-024
2052-041-047	2052-041-081	2052-041-115	2052-044-001	2052-045-016	2055-001-044	2055-004-025
2052-041-048	2052-041-082	2052-041-116	2052-044-002	2052-045-017	2055-002-039	2055-004-026
2052-041-049	2052-041-083	2052-041-117	2052-044-003	2052-045-018	2055-002-046	2055-004-027
2052-041-050	2052-041-084	2052-041-118	2052-044-004	2052-045-019	2055-002-050	2055-004-028
2052-041-051	2052-041-085	2052-041-119	2052-044-005	2052-045-020	2055-002-055	2055-004-029
2052-041-052	2052-041-086	2052-041-120	2052-044-006	2052-045-021	2055-002-056	2055-004-030
2052-041-053	2052-041-087	2052-041-121	2052-044-007	2053-028-017	2055-002-069	2055-004-031
2052-041-054	2052-041-088	2052-041-122	2052-044-008	2053-031-059	2055-002-070	2055-004-033
2052-041-055	2052-041-089	2052-041-123	2052-044-009	2053-031-060	2055-002-073	2055-004-034
2052-041-056	2052-041-090	2052-041-124	2052-044-010	2053-031-061	2055-002-074	2055-004-035
2052-041-057	2052-041-091	2052-041-125	2052-044-011	2053-031-062	2055-003-028	2055-004-036
2052-041-058	2052-041-092	2052-041-126	2052-044-012	2053-031-063	2055-003-037	2055-005-029

2055-005-030	2055-006-112	2055-007-102	2055-011-045	2055-013-032	2055-015-058	2055-017-026
2055-005-031	2055-006-113	2055-007-103	2055-012-011	2055-013-034	2055-015-059	2055-017-028
2055-005-032	2055-007-053	2055-007-104	2055-012-014	2055-013-036	2055-015-060	2055-017-029
2055-005-033	2055-007-054	2055-007-105	2055-012-015	2055-013-037	2055-015-061	2055-017-031
2055-005-038	2055-007-056	2055-007-106	2055-012-017	2055-013-038	2055-015-063	2055-017-032
2055-005-039	2055-007-060	2055-007-107	2055-012-023	2055-013-039	2055-015-064	2055-017-034
2055-005-040	2055-007-067	2055-007-125	2055-012-024	2055-013-040	2055-016-011	2055-017-035
2055-005-041	2055-007-068	2055-007-126	2055-012-025	2055-013-041	2055-016-012	2055-017-036
2055-005-043	2055-007-071	2055-007-128	2055-012-026	2055-013-047	2055-016-016	2055-017-037
2055-005-044	2055-007-072	2055-007-130	2055-012-028	2055-014-014	2055-016-017	2055-017-038
2055-005-045	2055-007-073	2055-007-140	2055-012-031	2055-014-018	2055-016-018	2055-017-039
2055-005-051	2055-007-074	2055-009-011	2055-012-033	2055-014-020	2055-016-020	2055-017-042
2055-005-052	2055-007-075	2055-009-012	2055-012-035	2055-014-021	2055-016-022	2055-017-047
2055-005-053	2055-007-076	2055-009-014	2055-012-036	2055-014-022	2055-016-023	2055-017-048
2055-005-054	2055-007-079	2055-009-015	2055-012-037	2055-014-023	2055-016-026	2055-017-049
2055-005-055	2055-007-080	2055-009-016	2055-012-039	2055-014-024	2055-016-027	2055-017-050
2055-005-058	2055-007-081	2055-009-018	2055-012-041	2055-014-025	2055-016-028	2055-018-021
2055-005-059	2055-007-082	2055-009-022	2055-012-042	2055-014-026	2055-016-029	2055-018-022
2055-005-060	2055-007-085	2055-009-023	2055-012-043	2055-014-027	2055-016-030	2055-018-027
2055-005-061	2055-007-086	2055-009-024	2055-012-047	2055-014-028	2055-016-031	2055-018-028
2055-005-064	2055-007-087	2055-009-025	2055-012-048	2055-014-029	2055-016-032	2055-018-029
2055-005-067	2055-007-089	2055-009-026	2055-012-049	2055-014-030	2055-016-033	2055-018-030
2055-005-068	2055-007-090	2055-009-027	2055-012-050	2055-014-031	2055-016-034	2055-018-031
2055-005-069	2055-007-091	2055-011-022	2055-012-052	2055-014-032	2055-016-035	2055-018-032
2055-006-015	2055-007-092	2055-011-023	2055-012-054	2055-014-033	2055-016-036	2055-018-033
2055-006-033	2055-007-093	2055-011-032	2055-013-014	2055-015-038	2055-016-041	2055-018-034
2055-006-034	2055-007-094	2055-011-033	2055-013-015	2055-015-043	2055-017-007	2055-018-035
2055-006-035	2055-007-095	2055-011-037	2055-013-020	2055-015-044	2055-017-008	2055-018-039
2055-006-036	2055-007-096	2055-011-038	2055-013-022	2055-015-045	2055-017-009	2055-018-040
2055-006-037	2055-007-097	2055-011-039	2055-013-023	2055-015-046	2055-017-010	2055-018-041
2055-006-038	2055-007-098	2055-011-040	2055-013-028	2055-015-047	2055-017-019	2055-018-042
2055-006-039	2055-007-099	2055-011-041	2055-013-029	2055-015-052	2055-017-020	2055-019-025
2055-006-040	2055-007-100	2055-011-042	2055-013-030	2055-015-053	2055-017-024	2055-019-027
2055-006-111	2055-007-101	2055-011-044	2055-013-031	2055-015-054	2055-017-025	2055-019-033

2055-019-034	2055-021-027	2055-023-023	2055-023-091	2055-026-024	2055-028-036	2056-003-020
2055-019-035	2055-021-028	2055-023-025	2055-023-092	2055-026-025	2055-028-037	2056-003-021
2055-019-041	2055-021-037	2055-023-027	2055-023-093	2055-026-026	2055-028-038	2056-003-022
2055-019-042	2055-021-038	2055-023-031	2055-023-097	2055-026-027	2055-028-039	2056-003-023
2055-019-043	2055-021-040	2055-023-033	2055-023-098	2055-026-028	2055-028-040	2056-003-024
2055-019-044	2055-021-041	2055-023-037	2055-023-108	2055-026-029	2055-028-041	2056-003-025
2055-019-045	2055-021-042	2055-023-040	2055-023-109	2055-026-030	2055-028-042	2056-003-026
2055-019-046	2055-021-043	2055-023-042	2055-023-111	2055-026-031	2055-028-043	2056-003-027
2055-019-047	2055-021-054	2055-023-043	2055-023-112	2055-026-032	2055-028-044	2056-004-001
2055-019-048	2055-021-055	2055-023-044	2055-024-003	2055-026-033	2055-028-045	2056-004-002
2055-020-032	2055-021-056	2055-023-046	2055-024-004	2055-026-034	2055-028-046	2056-004-003
2055-020-034	2055-022-034	2055-023-050	2055-024-005	2055-026-035	2055-028-047	2056-004-004
2055-020-035	2055-022-038	2055-023-051	2055-024-006	2055-026-036	2055-028-048	2056-004-005
2055-020-036	2055-022-046	2055-023-052	2055-024-007	2055-026-037	2055-028-051	2056-004-006
2055-020-038	2055-022-047	2055-023-056	2055-024-008	2055-026-038	2055-029-008	2056-004-007
2055-020-050	2055-022-050	2055-023-057	2055-024-037	2055-026-039	2056-003-001	2056-004-008
2055-020-052	2055-022-052	2055-023-058	2055-024-038	2055-026-040	2056-003-002	2056-004-009
2055-020-054	2055-022-053	2055-023-059	2055-024-041	2055-026-041	2056-003-003	2056-004-010
2055-020-055	2055-022-056	2055-023-060	2055-024-048	2055-026-042	2056-003-004	2056-004-011
2055-020-056	2055-022-057	2055-023-061	2055-024-049	2055-026-043	2056-003-005	2056-004-012
2055-020-057	2055-022-058	2055-023-066	2055-024-050	2055-026-046	2056-003-006	2056-004-013
2055-020-058	2055-022-063	2055-023-067	2055-024-051	2055-026-047	2056-003-007	2056-004-014
2055-020-059	2055-022-064	2055-023-068	2055-024-052	2055-026-050	2056-003-008	2056-004-015
2055-020-066	2055-022-066	2055-023-069	2055-024-053	2055-027-059	2056-003-009	2056-004-016
2055-020-067	2055-022-067	2055-023-073	2055-024-054	2055-027-060	2056-003-010	2056-004-017
2055-020-068	2055-022-075	2055-023-074	2055-024-055	2055-027-065	2056-003-011	2056-004-018
2055-020-069	2055-022-076	2055-023-075	2055-024-065	2055-027-066	2056-003-012	2056-004-019
2055-020-070	2055-022-077	2055-023-083	2055-024-066	2055-027-067	2056-003-013	2056-004-020
2055-020-071	2055-022-078	2055-023-085	2055-024-067	2055-027-068	2056-003-014	2056-004-021
2055-020-072	2055-022-083	2055-023-086	2055-025-067	2055-027-069	2056-003-015	2056-004-022
2055-020-073	2055-022-085	2055-023-087	2055-025-071	2055-027-072	2056-003-016	2056-004-023
2055-020-075	2055-022-088	2055-023-088	2055-025-072	2055-027-074	2056-003-017	2056-004-024
2055-020-076	2055-022-091	2055-023-089	2055-026-022	2055-028-034	2056-003-018	2056-004-025
2055-020-077	2055-022-092	2055-023-090	2055-026-023	2055-028-035	2056-003-019	2056-004-026

2056-004-027	2056-005-012	2056-006-018	2056-007-024	2056-009-001	2056-009-035	2056-024-006
2056-004-028	2056-005-013	2056-006-019	2056-007-025	2056-009-002	2056-009-036	2056-024-007
2056-004-029	2056-005-014	2056-006-020	2056-008-001	2056-009-003	2056-009-037	2056-024-008
2056-004-030	2056-005-015	2056-006-021	2056-008-002	2056-009-004	2056-009-038	2056-024-009
2056-004-031	2056-005-016	2056-006-022	2056-008-003	2056-009-005	2056-009-039	2056-024-010
2056-004-032	2056-005-017	2056-006-023	2056-008-004	2056-009-006	2056-009-040	2056-024-011
2056-004-033	2056-005-018	2056-006-024	2056-008-005	2056-009-007	2056-009-041	2056-024-012
2056-004-034	2056-005-019	2056-006-025	2056-008-006	2056-009-008	2056-009-042	2056-024-013
2056-004-035	2056-005-020	2056-006-026	2056-008-007	2056-009-009	2056-009-043	2056-024-014
2056-004-036	2056-005-021	2056-006-027	2056-008-008	2056-009-010	2056-017-011	2056-024-015
2056-004-037	2056-005-022	2056-006-028	2056-008-009	2056-009-011	2056-017-012	2056-024-016
2056-004-038	2056-005-023	2056-007-001	2056-008-010	2056-009-012	2056-017-013	2056-024-017
2056-004-039	2056-005-024	2056-007-002	2056-008-011	2056-009-013	2056-017-014	2056-024-019
2056-004-040	2056-005-025	2056-007-003	2056-008-012	2056-009-014	2056-017-015	2056-024-020
2056-004-041	2056-005-026	2056-007-004	2056-008-013	2056-009-015	2056-017-026	2056-024-021
2056-004-042	2056-005-027	2056-007-005	2056-008-014	2056-009-016	2056-017-027	2056-024-022
2056-004-043	2056-005-028	2056-007-006	2056-008-015	2056-009-017	2056-017-028	2056-024-023
2056-004-044	2056-006-001	2056-007-007	2056-008-016	2056-009-018	2056-022-013	2056-024-024
2056-004-045	2056-006-002	2056-007-008	2056-008-017	2056-009-019	2056-022-014	2056-024-025
2056-004-046	2056-006-003	2056-007-009	2056-008-018	2056-009-020	2056-022-015	2056-025-001
2056-004-047	2056-006-004	2056-007-010	2056-008-019	2056-009-021	2056-022-016	2056-025-002
2056-004-048	2056-006-005	2056-007-011	2056-008-020	2056-009-022	2056-022-017	2056-025-003
2056-004-049	2056-006-006	2056-007-012	2056-008-021	2056-009-023	2056-022-018	2056-025-004
2056-005-001	2056-006-007	2056-007-013	2056-008-022	2056-009-024	2056-022-019	2056-025-005
2056-005-002	2056-006-008	2056-007-014	2056-008-023	2056-009-025	2056-022-020	2056-025-006
2056-005-003	2056-006-009	2056-007-015	2056-008-024	2056-009-026	2056-022-021	2056-025-007
2056-005-004	2056-006-010	2056-007-016	2056-008-025	2056-009-027	2056-023-013	2056-025-008
2056-005-005	2056-006-011	2056-007-017	2056-008-026	2056-009-028	2056-023-014	2056-025-009
2056-005-006	2056-006-012	2056-007-018	2056-008-027	2056-009-029	2056-023-015	2056-025-010
2056-005-007	2056-006-013	2056-007-019	2056-008-028	2056-009-030	2056-024-001	2056-025-011
2056-005-008	2056-006-014	2056-007-020	2056-008-029	2056-009-031	2056-024-002	2056-025-012
2056-005-009	2056-006-015	2056-007-021	2056-008-030	2056-009-032	2056-024-003	2056-025-013
2056-005-010	2056-006-016	2056-007-022	2056-008-031	2056-009-033	2056-024-004	2056-025-014
2056-005-011	2056-006-017	2056-007-023	2056-008-032	2056-009-034	2056-024-005	2056-025-015

2056-025-016	2056-029-021	2056-030-027	2056-032-015	2056-034-013	2056-036-015	2056-037-005
2056-025-017	2056-029-022	2056-030-028	2056-032-016	2056-034-014	2056-036-016	2056-037-006
2056-025-018	2056-029-023	2056-030-029	2056-032-017	2056-034-015	2056-036-017	2056-037-007
2056-025-019	2056-029-024	2056-030-030	2056-032-018	2056-034-016	2056-036-018	2056-037-008
2056-025-020	2056-029-025	2056-030-031	2056-032-019	2056-034-017	2056-036-019	2056-037-009
2056-025-021	2056-029-026	2056-030-032	2056-032-020	2056-034-018	2056-036-020	2056-037-010
2056-025-022	2056-029-027	2056-030-033	2056-032-021	2056-034-019	2056-036-021	2056-037-011
2056-025-023	2056-029-028	2056-030-034	2056-033-001	2056-034-020	2056-036-023	2056-037-012
2056-025-024	2056-030-001	2056-030-035	2056-033-002	2056-034-021	2056-036-024	2056-037-013
2056-025-025	2056-030-002	2056-031-003	2056-033-003	2056-034-022	2056-036-025	2056-037-014
2056-025-026	2056-030-003	2056-031-004	2056-033-004	2056-034-023	2056-036-026	2056-037-015
2056-025-027	2056-030-004	2056-031-005	2056-033-005	2056-034-024	2056-036-027	2056-037-016
2056-025-028	2056-030-005	2056-031-006	2056-033-006	2056-034-025	2056-036-028	2056-037-017
2056-025-029	2056-030-006	2056-031-007	2056-033-007	2056-034-026	2056-036-029	2056-037-018
2056-025-030	2056-030-007	2056-031-008	2056-033-008	2056-034-027	2056-036-030	2056-037-019
2056-025-031	2056-030-008	2056-031-009	2056-033-009	2056-034-028	2056-036-031	2056-037-020
2056-025-032	2056-030-009	2056-031-010	2056-033-021	2056-034-029	2056-036-032	2056-037-021
2056-025-033	2056-030-010	2056-031-011	2056-033-033	2056-034-030	2056-036-033	2056-037-022
2056-029-003	2056-030-011	2056-031-012	2056-033-034	2056-034-031	2056-036-034	2056-037-023
2056-029-004	2056-030-012	2056-031-022	2056-033-035	2056-034-032	2056-036-035	2056-037-024
2056-029-005	2056-030-013	2056-031-023	2056-033-036	2056-034-033	2056-036-036	2056-037-025
2056-029-006	2056-030-014	2056-032-002	2056-033-037	2056-035-001	2056-036-037	2056-037-026
2056-029-007	2056-030-015	2056-032-003	2056-033-038	2056-035-002	2056-036-038	2056-037-027
2056-029-008	2056-030-016	2056-032-004	2056-034-001	2056-035-003	2056-036-042	2056-037-028
2056-029-009	2056-030-017	2056-032-005	2056-034-002	2056-035-004	2056-036-047	2056-037-029
2056-029-010	2056-030-018	2056-032-006	2056-034-003	2056-035-005	2056-036-050	2056-037-030
2056-029-011	2056-030-019	2056-032-007	2056-034-004	2056-035-006	2056-036-052	2056-037-031
2056-029-012	2056-030-020	2056-032-008	2056-034-005	2056-035-007	2056-036-053	2056-037-032
2056-029-013	2056-030-021	2056-032-009	2056-034-006	2056-036-001	2056-036-058	2056-038-002
2056-029-016	2056-030-022	2056-032-010	2056-034-007	2056-036-002	2056-036-060	2056-038-003
2056-029-017	2056-030-023	2056-032-011	2056-034-008	2056-036-003	2056-036-061	2056-038-004
2056-029-018	2056-030-024	2056-032-012	2056-034-010	2056-036-004	2056-037-002	2056-038-005
2056-029-019	2056-030-025	2056-032-013	2056-034-011	2056-036-005	2056-037-003	2056-038-006
2056-029-020	2056-030-026	2056-032-014	2056-034-012	2056-036-014	2056-037-004	2056-038-007

2056-038-008	2056-039-014	2056-039-048	2056-044-002	2056-046-015	2056-051-006	2056-051-046
2056-038-009	2056-039-015	2056-043-001	2056-044-003	2056-046-016	2056-051-007	2056-051-047
2056-038-010	2056-039-016	2056-043-002	2056-044-004	2056-046-017	2056-051-014	2056-051-048
2056-038-011	2056-039-017	2056-043-003	2056-044-005	2056-046-018	2056-051-015	2056-051-049
2056-038-012	2056-039-018	2056-043-004	2056-044-006	2056-046-019	2056-051-016	2056-051-050
2056-038-013	2056-039-019	2056-043-005	2056-044-007	2056-048-006	2056-051-017	2056-051-051
2056-038-014	2056-039-020	2056-043-006	2056-044-008	2056-048-007	2056-051-018	2056-052-002
2056-038-015	2056-039-021	2056-043-007	2056-044-009	2056-048-008	2056-051-019	2056-052-003
2056-038-016	2056-039-022	2056-043-008	2056-044-010	2056-048-009	2056-051-020	2056-052-004
2056-038-017	2056-039-023	2056-043-009	2056-044-011	2056-048-010	2056-051-021	2056-052-005
2056-038-018	2056-039-024	2056-043-010	2056-044-012	2056-048-011	2056-051-022	2056-052-006
2056-038-019	2056-039-025	2056-043-011	2056-044-013	2056-048-012	2056-051-023	2056-052-007
2056-038-020	2056-039-026	2056-043-012	2056-044-014	2056-048-013	2056-051-024	2056-052-008
2056-038-021	2056-039-027	2056-043-013	2056-044-015	2056-048-014	2056-051-025	2056-052-009
2056-038-022	2056-039-028	2056-043-014	2056-044-016	2056-050-016	2056-051-026	2056-052-010
2056-038-023	2056-039-029	2056-043-015	2056-044-017	2056-050-021	2056-051-027	2056-052-011
2056-038-024	2056-039-030	2056-043-016	2056-044-018	2056-050-022	2056-051-028	2056-052-012
2056-038-025	2056-039-031	2056-043-017	2056-044-019	2056-050-023	2056-051-029	2056-052-013
2056-038-026	2056-039-032	2056-043-018	2056-044-020	2056-050-024	2056-051-030	2056-052-014
2056-038-027	2056-039-033	2056-043-019	2056-044-021	2056-050-025	2056-051-031	2056-052-015
2056-038-028	2056-039-034	2056-043-020	2056-044-022	2056-050-026	2056-051-032	2056-052-016
2056-038-029	2056-039-035	2056-043-021	2056-045-001	2056-050-027	2056-051-033	2056-052-017
2056-038-030	2056-039-036	2056-043-022	2056-045-002	2056-050-028	2056-051-034	2056-052-018
2056-039-001	2056-039-037	2056-043-023	2056-045-007	2056-050-041	2056-051-035	2056-052-021
2056-039-002	2056-039-038	2056-043-024	2056-045-008	2056-050-042	2056-051-036	2056-052-022
2056-039-003	2056-039-039	2056-043-025	2056-045-009	2056-050-043	2056-051-037	2056-052-024
2056-039-006	2056-039-040	2056-043-026	2056-046-004	2056-050-044	2056-051-038	2056-052-025
2056-039-007	2056-039-041	2056-043-027	2056-046-005	2056-050-050	2056-051-039	2056-052-026
2056-039-008	2056-039-042	2056-043-028	2056-046-006	2056-050-051	2056-051-040	2056-052-027
2056-039-009	2056-039-043	2056-043-029	2056-046-007	2056-051-001	2056-051-041	2056-052-028
2056-039-010	2056-039-044	2056-043-030	2056-046-008	2056-051-002	2056-051-042	2056-052-029
2056-039-011	2056-039-045	2056-043-031	2056-046-009	2056-051-003	2056-051-043	2056-052-030
2056-039-012	2056-039-046	2056-043-032	2056-046-010	2056-051-004	2056-051-044	2056-052-031
2056-039-013	2056-039-047	2056-043-033	2056-046-011	2056-051-005	2056-051-045	2056-052-032

2056-052-033	2056-053-018	2056-054-007	2056-055-019	2056-056-019	2056-058-001	2057-004-006
2056-052-034	2056-053-019	2056-054-008	2056-055-020	2056-056-020	2056-058-002	2057-004-007
2056-052-035	2056-053-020	2056-054-009	2056-055-021	2056-056-021	2056-058-003	2057-004-008
2056-052-036	2056-053-021	2056-054-012	2056-055-022	2056-056-022	2056-058-004	2057-004-009
2056-052-037	2056-053-022	2056-054-013	2056-055-023	2056-056-023	2056-058-005	2057-004-010
2056-052-038	2056-053-023	2056-054-014	2056-055-024	2056-056-024	2056-058-006	2057-004-011
2056-052-039	2056-053-024	2056-054-015	2056-055-025	2056-056-025	2056-058-007	2057-004-012
2056-052-040	2056-053-025	2056-054-016	2056-055-026	2056-056-026	2056-058-008	2057-004-013
2056-052-042	2056-053-026	2056-054-017	2056-055-027	2056-056-027	2056-058-009	2057-004-014
2056-052-043	2056-053-027	2056-054-018	2056-055-028	2056-056-028	2056-058-010	2057-004-015
2056-052-044	2056-053-028	2056-054-019	2056-055-029	2056-056-029	2056-058-011	2057-004-016
2056-052-045	2056-053-029	2056-054-020	2056-055-030	2056-056-030	2056-058-012	2057-004-017
2056-052-046	2056-053-030	2056-054-021	2056-055-031	2056-056-031	2056-058-013	2057-004-018
2056-052-049	2056-053-031	2056-054-022	2056-055-032	2056-056-032	2056-058-014	2057-004-019
2056-052-053	2056-053-032	2056-054-033	2056-055-033	2056-056-033	2056-058-015	2057-004-020
2056-052-054	2056-053-033	2056-054-035	2056-055-034	2056-056-034	2056-058-016	2057-004-021
2056-052-055	2056-053-035	2056-055-001	2056-056-001	2056-057-001	2056-058-017	2057-004-022
2056-053-001	2056-053-036	2056-055-002	2056-056-002	2056-057-002	2056-058-018	2057-004-023
2056-053-002	2056-053-037	2056-055-003	2056-056-003	2056-057-003	2056-058-019	2057-004-024
2056-053-003	2056-053-038	2056-055-004	2056-056-004	2056-057-004	2056-058-020	2057-004-025
2056-053-004	2056-053-039	2056-055-005	2056-056-005	2056-057-005	2056-058-021	2057-004-026
2056-053-005	2056-053-040	2056-055-006	2056-056-006	2056-057-006	2056-058-022	2057-004-027
2056-053-006	2056-053-041	2056-055-007	2056-056-007	2056-057-007	2056-058-023	2057-004-028
2056-053-007	2056-053-042	2056-055-008	2056-056-008	2056-057-008	2057-003-001	2057-004-029
2056-053-008	2056-053-043	2056-055-009	2056-056-009	2056-057-009	2057-003-002	2057-004-030
2056-053-009	2056-053-044	2056-055-010	2056-056-010	2056-057-010	2057-003-003	2057-004-031
2056-053-010	2056-053-045	2056-055-011	2056-056-011	2056-057-011	2057-003-004	2057-004-032
2056-053-011	2056-053-054	2056-055-012	2056-056-012	2056-057-012	2057-003-005	2057-004-033
2056-053-012	2056-054-001	2056-055-013	2056-056-013	2056-057-013	2057-003-006	2057-004-034
2056-053-013	2056-054-002	2056-055-014	2056-056-014	2056-057-014	2057-003-007	2057-004-035
2056-053-014	2056-054-003	2056-055-015	2056-056-015	2056-057-015	2057-003-008	2057-004-036
2056-053-015	2056-054-004	2056-055-016	2056-056-016	2056-057-016	2057-003-009	2057-004-037
2056-053-016	2056-054-005	2056-055-017	2056-056-017	2056-057-017	2057-004-001	2057-004-038
2056-053-017	2056-054-006	2056-055-018	2056-056-018	2056-057-018	2057-004-002	2057-005-001

2057-005-002	2057-007-001	2057-008-012	2057-009-027	2057-011-018	2057-012-043	2057-012-077
2057-005-003	2057-007-003	2057-008-013	2057-009-028	2057-012-010	2057-012-044	2057-012-078
2057-005-004	2057-007-004	2057-008-014	2057-009-029	2057-012-011	2057-012-045	2057-012-079
2057-005-005	2057-007-007	2057-008-015	2057-009-030	2057-012-012	2057-012-046	2057-012-080
2057-005-006	2057-007-008	2057-008-018	2057-009-031	2057-012-013	2057-012-047	2057-012-081
2057-005-007	2057-007-009	2057-008-019	2057-010-001	2057-012-014	2057-012-048	2057-012-082
2057-005-008	2057-007-010	2057-008-020	2057-010-002	2057-012-015	2057-012-049	2057-012-083
2057-005-009	2057-007-011	2057-008-021	2057-010-003	2057-012-016	2057-012-050	2057-012-084
2057-005-010	2057-007-012	2057-008-022	2057-010-004	2057-012-017	2057-012-051	2057-012-085
2057-005-011	2057-007-013	2057-008-023	2057-010-005	2057-012-018	2057-012-052	2057-012-086
2057-005-012	2057-007-016	2057-008-028	2057-010-006	2057-012-019	2057-012-053	2057-012-087
2057-005-013	2057-007-017	2057-008-029	2057-010-007	2057-012-020	2057-012-054	2057-012-088
2057-005-014	2057-007-018	2057-009-001	2057-010-008	2057-012-021	2057-012-055	2057-012-089
2057-005-015	2057-007-019	2057-009-002	2057-010-009	2057-012-022	2057-012-056	2057-012-090
2057-005-017	2057-007-020	2057-009-003	2057-010-010	2057-012-023	2057-012-057	2057-012-091
2057-005-018	2057-007-021	2057-009-004	2057-010-011	2057-012-024	2057-012-058	2057-012-092
2057-005-020	2057-007-025	2057-009-005	2057-010-012	2057-012-025	2057-012-059	2057-012-093
2057-006-001	2057-007-026	2057-009-006	2057-010-013	2057-012-026	2057-012-060	2057-014-003
2057-006-002	2057-007-027	2057-009-007	2057-010-014	2057-012-027	2057-012-061	2057-016-005
2057-006-003	2057-007-028	2057-009-008	2057-011-001	2057-012-028	2057-012-062	2057-016-010
2057-006-004	2057-007-029	2057-009-009	2057-011-002	2057-012-029	2057-012-063	2057-016-029
2057-006-005	2057-007-031	2057-009-010	2057-011-003	2057-012-030	2057-012-064	2057-016-030
2057-006-006	2057-007-032	2057-009-011	2057-011-004	2057-012-031	2057-012-065	2057-016-031
2057-006-007	2057-008-001	2057-009-012	2057-011-005	2057-012-032	2057-012-066	2057-016-032
2057-006-008	2057-008-002	2057-009-013	2057-011-006	2057-012-033	2057-012-067	2057-016-033
2057-006-011	2057-008-003	2057-009-014	2057-011-009	2057-012-034	2057-012-068	2057-016-035
2057-006-012	2057-008-004	2057-009-015	2057-011-010	2057-012-035	2057-012-069	2057-016-036
2057-006-013	2057-008-005	2057-009-016	2057-011-011	2057-012-036	2057-012-070	2057-016-040
2057-006-014	2057-008-006	2057-009-019	2057-011-012	2057-012-037	2057-012-071	2057-016-041
2057-006-015	2057-008-007	2057-009-020	2057-011-013	2057-012-038	2057-012-072	2057-016-042
2057-006-016	2057-008-008	2057-009-023	2057-011-014	2057-012-039	2057-012-073	2057-016-048
2057-006-017	2057-008-009	2057-009-024	2057-011-015	2057-012-040	2057-012-074	2057-016-050
2057-006-018	2057-008-010	2057-009-025	2057-011-016	2057-012-041	2057-012-075	2057-016-051
2057-006-019	2057-008-011	2057-009-026	2057-011-017	2057-012-042	2057-012-076	2057-016-052

2057-016-053	2057-017-023	2057-019-020	2057-021-023	2057-021-057	2057-023-023	2057-024-010
2057-016-054	2057-017-024	2057-019-022	2057-021-024	2057-021-058	2057-023-024	2057-024-011
2057-016-055	2057-018-001	2057-019-024	2057-021-025	2057-021-059	2057-023-025	2057-024-012
2057-016-056	2057-018-002	2057-019-025	2057-021-026	2057-021-060	2057-023-026	2057-024-013
2057-016-057	2057-018-004	2057-020-008	2057-021-027	2057-021-061	2057-023-027	2057-024-014
2057-016-064	2057-018-005	2057-020-010	2057-021-028	2057-021-062	2057-023-028	2057-024-015
2057-016-066	2057-018-006	2057-020-011	2057-021-029	2057-021-063	2057-023-029	2057-024-016
2057-016-067	2057-018-007	2057-020-012	2057-021-030	2057-021-064	2057-023-030	2057-024-017
2057-016-068	2057-018-008	2057-020-013	2057-021-031	2057-021-065	2057-023-031	2057-024-018
2057-016-069	2057-018-009	2057-020-014	2057-021-032	2057-022-002	2057-023-032	2057-024-019
2057-016-070	2057-018-010	2057-020-015	2057-021-033	2057-022-014	2057-023-033	2057-024-020
2057-016-071	2057-018-011	2057-020-016	2057-021-034	2057-022-015	2057-023-034	2057-024-021
2057-017-001	2057-018-012	2057-021-001	2057-021-035	2057-022-016	2057-023-035	2057-024-022
2057-017-002	2057-018-013	2057-021-002	2057-021-036	2057-023-002	2057-023-036	2057-024-023
2057-017-003	2057-018-014	2057-021-003	2057-021-037	2057-023-003	2057-023-037	2057-024-024
2057-017-004	2057-018-015	2057-021-004	2057-021-038	2057-023-004	2057-023-038	2057-024-025
2057-017-005	2057-018-016	2057-021-005	2057-021-039	2057-023-005	2057-023-039	2057-024-026
2057-017-006	2057-018-017	2057-021-006	2057-021-040	2057-023-006	2057-023-040	2057-024-027
2057-017-007	2057-018-018	2057-021-007	2057-021-041	2057-023-007	2057-023-041	2057-024-028
2057-017-008	2057-018-019	2057-021-008	2057-021-042	2057-023-008	2057-023-042	2057-024-029
2057-017-009	2057-018-020	2057-021-009	2057-021-043	2057-023-009	2057-023-043	2057-024-030
2057-017-010	2057-018-021	2057-021-010	2057-021-044	2057-023-010	2057-023-044	2057-024-031
2057-017-011	2057-018-022	2057-021-011	2057-021-045	2057-023-011	2057-023-045	2057-024-032
2057-017-012	2057-018-023	2057-021-012	2057-021-046	2057-023-012	2057-023-046	2057-024-033
2057-017-013	2057-018-024	2057-021-013	2057-021-047	2057-023-013	2057-023-047	2057-024-034
2057-017-014	2057-018-025	2057-021-014	2057-021-048	2057-023-014	2057-024-001	2057-024-035
2057-017-015	2057-018-026	2057-021-015	2057-021-049	2057-023-015	2057-024-002	2057-024-036
2057-017-016	2057-018-027	2057-021-016	2057-021-050	2057-023-016	2057-024-003	2057-024-037
2057-017-017	2057-018-028	2057-021-017	2057-021-051	2057-023-017	2057-024-004	2057-024-038
2057-017-018	2057-019-013	2057-021-018	2057-021-052	2057-023-018	2057-024-005	2057-024-039
2057-017-019	2057-019-014	2057-021-019	2057-021-053	2057-023-019	2057-024-006	2057-024-040
2057-017-020	2057-019-017	2057-021-020	2057-021-054	2057-023-020	2057-024-007	2057-024-041
2057-017-021	2057-019-018	2057-021-021	2057-021-055	2057-023-021	2057-024-008	2057-024-042
2057-017-022	2057-019-019	2057-021-022	2057-021-056	2057-023-022	2057-024-009	2057-024-043

2057-024-044	2057-025-020	2057-025-056	2057-026-023	2058-004-016	2058-007-024	2058-015-022
2057-024-045	2057-025-021	2057-025-057	2057-026-024	2058-004-017	2058-007-038	2058-015-030
2057-024-046	2057-025-022	2057-025-058	2057-026-025	2058-004-030	2058-007-039	2058-015-032
2057-024-047	2057-025-023	2057-025-059	2057-026-026	2058-004-035	2058-007-048	2058-015-042
2057-024-048	2057-025-024	2057-025-060	2057-026-027	2058-004-036	2058-008-010	2058-015-047
2057-024-049	2057-025-025	2057-025-061	2057-026-028	2058-004-037	2058-008-015	2058-015-048
2057-024-050	2057-025-026	2057-025-062	2057-026-029	2058-004-038	2058-008-017	2058-016-005
2057-024-051	2057-025-027	2057-025-063	2057-027-008	2058-004-043	2058-008-018	2058-016-023
2057-024-052	2057-025-028	2057-025-064	2057-027-010	2058-004-044	2058-008-019	2058-016-025
2057-024-053	2057-025-029	2057-025-065	2057-027-015	2058-004-045	2058-009-003	2058-016-026
2057-024-054	2057-025-030	2057-025-070	2057-027-016	2058-004-047	2058-009-004	2058-016-029
2057-024-055	2057-025-031	2057-025-071	2058-001-014	2058-004-051	2058-009-005	2058-016-030
2057-024-056	2057-025-032	2057-026-001	2058-001-015	2058-004-053	2058-009-008	2058-017-005
2057-024-057	2057-025-033	2057-026-002	2058-002-019	2058-004-055	2058-010-014	2058-017-015
2057-024-058	2057-025-036	2057-026-003	2058-002-020	2058-004-069	2058-012-022	2058-017-025
2057-025-001	2057-025-037	2057-026-004	2058-002-021	2058-004-076	2058-012-025	2058-017-026
2057-025-002	2057-025-038	2057-026-005	2058-002-023	2058-004-077	2058-012-026	2058-017-027
2057-025-003	2057-025-039	2057-026-006	2058-002-031	2058-004-078	2058-012-028	2058-017-028
2057-025-004	2057-025-040	2057-026-007	2058-002-032	2058-004-079	2058-012-029	2058-024-006
2057-025-005	2057-025-041	2057-026-008	2058-002-048	2058-005-013	2058-012-030	2058-024-007
2057-025-006	2057-025-042	2057-026-009	2058-002-054	2058-005-015	2058-012-031	2058-024-008
2057-025-007	2057-025-043	2057-026-010	2058-002-059	2058-005-016	2058-012-032	2058-024-011
2057-025-008	2057-025-044	2057-026-011	2058-002-062	2058-005-019	2058-012-041	2059-022-001
2057-025-009	2057-025-045	2057-026-012	2058-002-063	2058-006-002	2058-012-043	2059-022-002
2057-025-010	2057-025-046	2057-026-013	2058-002-064	2058-006-013	2058-012-044	2059-022-003
2057-025-011	2057-025-047	2057-026-014	2058-002-070	2058-006-019	2058-012-045	2059-022-004
2057-025-012	2057-025-048	2057-026-015	2058-002-071	2058-006-023	2058-012-052	2059-022-005
2057-025-013	2057-025-049	2057-026-016	2058-003-008	2058-006-025	2058-012-055	2059-022-006
2057-025-014	2057-025-050	2057-026-017	2058-003-009	2058-006-028	2058-012-056	2059-022-007
2057-025-015	2057-025-051	2057-026-018	2058-003-010	2058-006-029	2058-012-063	2059-022-008
2057-025-016	2057-025-052	2057-026-019	2058-003-013	2058-007-015	2058-012-065	2059-022-009
2057-025-017	2057-025-053	2057-026-020	2058-003-023	2058-007-021	2058-014-014	2059-022-010
2057-025-018	2057-025-054	2057-026-021	2058-003-027	2058-007-022	2058-015-014	2059-022-011
2057-025-019	2057-025-055	2057-026-022	2058-004-015	2058-007-023	2058-015-015	2059-022-012

2059-022-013	2059-024-005	2059-027-011	2059-029-007	2059-031-008	2059-032-022	2059-035-003
2059-022-014	2059-024-006	2059-027-012	2059-029-008	2059-031-009	2059-032-023	2059-035-004
2059-022-015	2059-024-007	2059-027-013	2059-029-009	2059-031-010	2059-032-024	2059-035-005
2059-022-016	2059-024-008	2059-027-014	2059-029-010	2059-031-011	2059-032-025	2059-035-006
2059-023-001	2059-024-009	2059-027-015	2059-029-011	2059-031-012	2059-032-026	2059-035-007
2059-023-002	2059-024-010	2059-027-016	2059-029-013	2059-031-013	2059-032-027	2059-035-008
2059-023-006	2059-024-011	2059-027-017	2059-029-014	2059-031-014	2059-032-028	2059-035-009
2059-023-007	2059-024-012	2059-027-018	2059-029-015	2059-031-015	2059-032-029	2059-035-013
2059-023-008	2059-024-014	2059-027-019	2059-029-016	2059-031-016	2059-032-030	2059-035-014
2059-023-009	2059-024-015	2059-027-020	2059-029-017	2059-031-017	2059-032-031	2059-035-015
2059-023-013	2059-024-016	2059-027-021	2059-029-018	2059-031-018	2059-032-032	2059-035-016
2059-023-014	2059-026-004	2059-027-022	2059-029-019	2059-031-019	2059-032-033	2059-035-017
2059-023-015	2059-026-005	2059-028-007	2059-029-020	2059-031-020	2059-032-034	2059-035-018
2059-023-016	2059-026-006	2059-028-008	2059-030-001	2059-031-021	2059-032-035	2059-035-019
2059-023-017	2059-026-007	2059-028-009	2059-030-002	2059-032-002	2059-033-001	2059-035-022
2059-023-018	2059-026-008	2059-028-010	2059-030-003	2059-032-003	2059-033-002	2059-035-025
2059-023-019	2059-026-009	2059-028-011	2059-030-004	2059-032-004	2059-033-003	2059-035-026
2059-023-020	2059-026-010	2059-028-012	2059-030-005	2059-032-005	2059-033-004	2059-035-027
2059-023-021	2059-026-011	2059-028-013	2059-030-006	2059-032-006	2059-033-005	2059-035-030
2059-023-025	2059-026-012	2059-028-014	2059-030-007	2059-032-007	2059-033-006	2059-035-031
2059-023-026	2059-026-013	2059-028-015	2059-030-008	2059-032-008	2059-033-007	2059-036-001
2059-023-027	2059-026-014	2059-028-016	2059-030-009	2059-032-009	2059-034-004	2059-036-002
2059-023-028	2059-026-015	2059-028-019	2059-030-010	2059-032-010	2059-034-005	2059-036-003
2059-023-029	2059-026-016	2059-028-020	2059-030-011	2059-032-011	2059-034-006	2059-036-004
2059-023-030	2059-026-017	2059-028-021	2059-030-012	2059-032-012	2059-034-007	2059-036-005
2059-023-031	2059-026-018	2059-028-022	2059-030-013	2059-032-013	2059-034-016	2059-036-006
2059-023-032	2059-026-019	2059-028-024	2059-030-014	2059-032-014	2059-034-017	2059-036-007
2059-023-034	2059-026-020	2059-028-025	2059-030-015	2059-032-015	2059-034-019	2059-036-008
2059-023-035	2059-026-021	2059-029-001	2059-031-002	2059-032-016	2059-034-022	2059-036-009
2059-023-038	2059-026-022	2059-029-002	2059-031-003	2059-032-017	2059-034-023	2059-036-010
2059-024-001	2059-026-023	2059-029-003	2059-031-004	2059-032-018	2059-034-024	2059-036-011
2059-024-002	2059-026-024	2059-029-004	2059-031-005	2059-032-019	2059-034-025	2059-036-014
2059-024-003	2059-026-025	2059-029-005	2059-031-006	2059-032-020	2059-034-026	2059-036-017
2059-024-004	2059-027-010	2059-029-006	2059-031-007	2059-032-021	2059-035-002	2059-036-018

2059-036-019	2059-038-006	2059-039-012	2059-040-007	2059-041-024	2059-043-006	2059-045-006
2059-036-020	2059-038-007	2059-039-013	2059-040-008	2059-041-025	2059-043-007	2059-045-007
2059-036-021	2059-038-008	2059-039-014	2059-040-009	2059-042-001	2059-043-008	2059-045-008
2059-036-022	2059-038-009	2059-039-015	2059-040-010	2059-042-002	2059-043-009	2059-045-009
2059-036-025	2059-038-010	2059-039-016	2059-040-011	2059-042-003	2059-043-010	2059-045-010
2059-036-028	2059-038-011	2059-039-017	2059-040-012	2059-042-004	2059-043-015	2059-045-011
2059-036-029	2059-038-012	2059-039-018	2059-040-013	2059-042-005	2059-043-020	2059-045-012
2059-036-030	2059-038-013	2059-039-019	2059-040-014	2059-042-006	2059-043-021	2059-045-013
2059-036-031	2059-038-014	2059-039-020	2059-040-015	2059-042-007	2059-044-001	2059-045-014
2059-037-001	2059-038-015	2059-039-021	2059-040-016	2059-042-008	2059-044-002	2059-045-015
2059-037-002	2059-038-016	2059-039-022	2059-040-017	2059-042-009	2059-044-003	2059-045-016
2059-037-003	2059-038-017	2059-039-023	2059-041-001	2059-042-010	2059-044-004	2059-045-017
2059-037-004	2059-038-018	2059-039-024	2059-041-002	2059-042-011	2059-044-005	2059-045-018
2059-037-005	2059-038-019	2059-039-025	2059-041-003	2059-042-012	2059-044-006	2059-045-019
2059-037-006	2059-038-020	2059-039-026	2059-041-004	2059-042-013	2059-044-007	2059-045-020
2059-037-007	2059-038-021	2059-039-027	2059-041-005	2059-042-014	2059-044-008	2059-045-021
2059-037-008	2059-038-022	2059-039-028	2059-041-006	2059-042-015	2059-044-009	2059-045-022
2059-037-009	2059-038-023	2059-039-029	2059-041-007	2059-042-016	2059-044-010	2059-045-023
2059-037-010	2059-038-024	2059-039-030	2059-041-008	2059-042-017	2059-044-011	2059-045-024
2059-037-011	2059-038-025	2059-039-031	2059-041-009	2059-042-018	2059-044-012	2059-045-025
2059-037-012	2059-038-026	2059-039-032	2059-041-010	2059-042-019	2059-044-013	2059-046-003
2059-037-013	2059-038-027	2059-039-033	2059-041-011	2059-042-020	2059-044-014	2059-046-004
2059-037-014	2059-038-028	2059-039-034	2059-041-012	2059-042-021	2059-044-015	2059-046-006
2059-037-015	2059-039-001	2059-039-035	2059-041-013	2059-042-022	2059-044-016	2059-046-007
2059-037-016	2059-039-002	2059-039-036	2059-041-014	2059-042-023	2059-044-017	2059-046-008
2059-037-017	2059-039-003	2059-039-037	2059-041-015	2059-042-024	2059-044-018	2059-046-009
2059-037-018	2059-039-004	2059-039-038	2059-041-016	2059-042-025	2059-044-021	2059-046-010
2059-037-019	2059-039-005	2059-039-039	2059-041-017	2059-042-026	2059-044-022	2059-046-011
2059-037-020	2059-039-006	2059-039-040	2059-041-018	2059-042-027	2059-044-023	2059-046-012
2059-038-001	2059-039-007	2059-040-001	2059-041-019	2059-043-001	2059-045-001	2059-046-013
2059-038-002	2059-039-008	2059-040-002	2059-041-020	2059-043-002	2059-045-002	2059-046-014
2059-038-003	2059-039-009	2059-040-003	2059-041-021	2059-043-003	2059-045-003	2059-046-015
2059-038-004	2059-039-010	2059-040-004	2059-041-022	2059-043-004	2059-045-004	2059-046-016
2059-038-005	2059-039-011	2059-040-006	2059-041-023	2059-043-005	2059-045-005	2059-046-017

2059-046-018	2059-047-015	2059-048-025	2059-050-018	2059-051-011	2059-052-001	2059-052-050
2059-046-019	2059-047-016	2059-048-026	2059-050-019	2059-051-012	2059-052-004	2059-052-067
2059-046-020	2059-047-017	2059-048-027	2059-050-020	2059-051-013	2059-052-005	2059-052-068
2059-046-021	2059-047-018	2059-049-001	2059-050-021	2059-051-014	2059-052-006	2059-052-069
2059-046-022	2059-047-019	2059-049-002	2059-050-022	2059-051-015	2059-052-007	2059-052-070
2059-046-023	2059-047-020	2059-049-003	2059-050-023	2059-051-016	2059-052-008	2059-052-071
2059-046-024	2059-047-021	2059-049-004	2059-050-024	2059-051-017	2059-052-009	2059-052-073
2059-046-025	2059-047-022	2059-049-005	2059-050-025	2059-051-018	2059-052-012	2059-052-074
2059-046-026	2059-047-023	2059-049-006	2059-050-026	2059-051-019	2059-052-013	2059-052-076
2059-046-029	2059-047-024	2059-049-007	2059-050-027	2059-051-020	2059-052-014	2059-052-077
2059-046-030	2059-048-001	2059-049-008	2059-050-028	2059-051-021	2059-052-016	2059-052-078
2059-046-033	2059-048-002	2059-049-009	2059-050-029	2059-051-022	2059-052-017	2059-052-079
2059-046-034	2059-048-003	2059-049-010	2059-050-030	2059-051-023	2059-052-018	2059-052-080
2059-046-037	2059-048-004	2059-049-011	2059-050-031	2059-051-024	2059-052-019	2059-052-081
2059-046-042	2059-048-005	2059-049-012	2059-050-032	2059-051-025	2059-052-020	2059-052-084
2059-046-043	2059-048-006	2059-049-015	2059-050-033	2059-051-026	2059-052-021	2059-052-085
2059-046-044	2059-048-007	2059-049-016	2059-050-034	2059-051-027	2059-052-023	2059-052-086
2059-046-046	2059-048-008	2059-049-018	2059-050-035	2059-051-028	2059-052-024	2061-001-026
2059-046-048	2059-048-009	2059-049-019	2059-050-036	2059-051-029	2059-052-025	2061-002-043
2059-046-049	2059-048-010	2059-050-001	2059-050-037	2059-051-030	2059-052-027	2061-002-045
2059-047-001	2059-048-011	2059-050-002	2059-050-038	2059-051-031	2059-052-028	2061-002-046
2059-047-002	2059-048-012	2059-050-003	2059-050-039	2059-051-032	2059-052-029	2061-002-047
2059-047-003	2059-048-013	2059-050-005	2059-050-040	2059-051-033	2059-052-030	2061-004-032
2059-047-004	2059-048-014	2059-050-006	2059-050-041	2059-051-034	2059-052-032	2061-004-034
2059-047-005	2059-048-015	2059-050-007	2059-050-042	2059-051-035	2059-052-033	2061-004-040
2059-047-006	2059-048-016	2059-050-008	2059-050-043	2059-051-036	2059-052-034	2061-005-030
2059-047-007	2059-048-017	2059-050-009	2059-050-045	2059-051-037	2059-052-035	2061-005-063
2059-047-008	2059-048-018	2059-050-010	2059-051-004	2059-051-038	2059-052-036	2061-005-064
2059-047-009	2059-048-019	2059-050-011	2059-051-005	2059-051-039	2059-052-037	~~2061-005-915~~
2059-047-010	2059-048-020	2059-050-012	2059-051-006	2059-051-040	2059-052-038	2061-006-008
2059-047-011	2059-048-021	2059-050-013	2059-051-007	2059-051-041	2059-052-039	2061-006-040
2059-047-012	2059-048-022	2059-050-014	2059-051-008	2059-051-042	2059-052-040	2061-006-052
2059-047-013	2059-048-023	2059-050-015	2059-051-009	2059-051-043	2059-052-041	2061-006-053
2059-047-014	2059-048-024	2059-050-017	2059-051-010	2059-051-044	2059-052-047	2061-007-053

2061-008-051	2061-014-057	2061-018-009	2061-022-086	2061-034-008	2061-035-016	2063-002-065
2061-009-004	2061-014-058	2061-018-010	2061-022-088	2061-034-009	2061-035-017	2063-002-066
2061-009-028	2061-014-059	2061-018-011	2061-022-089	2061-034-010	2061-035-018	2063-002-076
2061-009-051	2061-014-060	2061-018-056	2061-022-091	2061-034-011	2061-035-019	2063-002-086
2061-009-066	2061-014-061	2061-018-057	2061-022-092	2061-034-012	2061-035-020	2063-002-088
2061-009-073	2061-014-062	2061-018-058	2061-022-093	2061-034-013	2061-035-021	2063-002-089
2061-010-006	2061-014-063	2061-018-059	2061-022-097	2061-034-014	2061-035-022	2063-002-092
2061-010-007	2061-014-064	2061-018-076	2061-022-099	2061-034-015	2061-035-023	2063-002-093
2061-012-002	2061-014-070	2061-018-077	2061-022-100	2061-034-016	2061-035-024	2063-002-096
2061-012-003	2061-014-071	2061-018-079	2061-022-101	2061-034-017	2061-035-025	2063-003-013
2061-012-007	2061-014-072	2061-018-080	2061-023-003	2061-034-018	2061-035-026	2063-003-018
2061-012-008	2061-016-025	2061-021-002	2061-025-018	2061-034-019	2061-035-027	2063-003-028
2061-012-030	2061-016-026	2061-021-026	2061-025-035	2061-034-040	2061-035-028	2063-003-029
2061-012-032	2061-016-027	2061-021-027	2061-025-036	2061-034-042	2061-035-029	2063-003-030
2061-012-043	2061-016-028	2061-021-037	2061-025-037	2061-034-044	2061-035-030	2063-003-031
2061-012-045	2061-016-047	2061-021-038	2061-025-041	2061-034-045	2061-035-031	2063-003-032
2061-012-050	2061-016-053	2061-021-040	2061-028-020	2061-034-046	2061-035-032	2063-003-033
2061-013-021	2061-016-055	2061-022-013	2061-028-021	2061-034-048	2061-035-033	2063-003-034
2061-013-030	2061-016-058	2061-022-014	2061-028-026	2061-034-052	2061-035-037	2063-003-036
2061-013-037	2061-016-064	2061-022-015	2061-028-027	2061-035-001	2061-035-038	2063-003-037
2061-013-038	2061-016-065	2061-022-016	2061-028-036	2061-035-002	2061-035-039	2063-003-038
2061-014-011	2061-016-068	2061-022-017	2061-028-037	2061-035-003	2061-035-042	2063-003-039
2061-014-012	2061-016-069	2061-022-020	2061-028-038	2061-035-004	2061-035-043	2063-005-022
2061-014-013	2061-016-071	2061-022-034	2061-028-039	2061-035-005	2061-035-044	2063-005-023
2061-014-014	2061-016-076	2061-022-035	2061-029-002	2061-035-006	2061-035-045	2063-006-018
2061-014-031	2061-017-001	2061-022-036	2061-029-007	2061-035-007	2061-035-046	2063-006-020
2061-014-032	2061-017-007	2061-022-038	2061-031-022	2061-035-008	2061-035-050	2063-007-018
2061-014-034	2061-017-041	2061-022-044	2061-033-013	2061-035-009	2061-035-051	2063-007-021
2061-014-035	2061-017-045	2061-022-047	2061-034-001	2061-035-010	2061-035-052	2063-007-023
2061-014-038	2061-017-050	2061-022-048	2061-034-002	2061-035-011	2061-035-054	2063-007-026
2061-014-053	2061-018-005	2061-022-051	2061-034-003	2061-035-012	2063-001-016	2063-007-027
2061-014-054	2061-018-006	2061-022-058	2061-034-004	2061-035-013	2063-001-018	2063-007-028
2061-014-055	2061-018-007	2061-022-084	2061-034-006	2061-035-014	2063-001-019	2063-007-029
2061-014-056	2061-018-008	2061-022-085	2061-034-007	2061-035-015	2063-001-021	2063-007-030

2063-007-031	2063-015-036	2063-016-053	2063-017-085	2063-021-031	2063-023-022	2063-026-036
2063-007-032	2063-015-037	2063-016-054	2063-017-086	2063-021-032	2063-023-023	2063-026-048
2063-007-034	2063-015-038	2063-016-055	2063-017-087	2063-021-033	2063-023-025	2063-026-052
2063-007-041	2063-015-039	2063-016-056	2063-017-088	2063-021-034	2063-023-026	2063-026-053
2063-007-042	2063-015-040	2063-016-057	2063-017-089	2063-021-035	2063-023-028	2063-026-056
2063-007-043	2063-015-041	2063-016-071	2063-017-090	2063-021-038	2063-024-001	2063-026-059
2063-007-048	2063-015-042	2063-016-072	2063-017-091	2063-021-039	2063-024-002	2063-026-060
2063-007-049	2063-015-043	2063-016-073	2063-017-092	2063-021-040	2063-024-003	2063-027-023
2063-007-050	2063-015-044	2063-016-074	2063-017-093	2063-021-041	2063-024-006	2063-027-024
2063-007-056	2063-015-045	2063-016-076	2063-017-094	2063-021-043	2063-024-007	2063-027-025
2063-007-057	2063-016-012	2063-016-077	2063-017-095	2063-021-046	2063-024-008	2063-027-026
2063-008-028	2063-016-014	2063-016-078	2063-017-097	2063-022-002	2063-024-009	2063-028-047
2063-010-011	2063-016-015	2063-016-080	2063-017-098	2063-022-003	2063-024-010	2063-028-048
2063-012-036	2063-016-016	2063-016-081	2063-017-099	2063-022-004	2063-024-011	2063-028-050
~~2063-012-920~~	2063-016-017	2063-016-083	2063-017-100	2063-022-006	2063-024-012	2063-028-060
2063-013-001	2063-016-018	2063-016-084	2063-017-101	2063-022-011	2063-024-013	2063-028-063
2063-013-002	2063-016-019	2063-017-047	2063-017-102	2063-022-016	2063-024-014	2063-028-091
2063-013-026	2063-016-020	2063-017-062	2063-019-016	2063-022-017	2063-024-015	2063-028-092
2063-013-029	2063-016-021	2063-017-063	2063-019-021	2063-022-020	2063-024-017	2063-028-093
2063-013-046	2063-016-022	2063-017-069	2063-019-022	2063-022-021	2063-025-018	2063-028-094
2063-013-049	2063-016-035	2063-017-070	2063-019-032	2063-022-025	2063-025-027	2063-028-095
2063-013-058	2063-016-036	2063-017-071	2063-019-037	2063-022-027	2063-025-028	2063-028-096
2063-014-001	2063-016-037	2063-017-072	2063-019-039	2063-022-028	2063-025-029	2063-028-097
2063-014-002	2063-016-038	2063-017-073	2063-019-045	2063-023-002	2063-025-030	2063-028-098
2063-014-003	2063-016-039	2063-017-074	2063-019-046	2063-023-003	2063-025-038	2063-028-099
2063-014-004	2063-016-040	2063-017-075	2063-019-048	2063-023-004	2063-025-039	2063-028-102
2063-014-005	2063-016-042	2063-017-076	2063-019-049	2063-023-005	2063-025-040	2063-028-103
2063-014-006	2063-016-043	2063-017-078	2063-021-020	2063-023-006	2063-025-041	2063-028-104
2063-014-021	2063-016-045	2063-017-079	2063-021-021	2063-023-008	2063-026-027	2063-028-107
2063-014-031	2063-016-046	2063-017-080	2063-021-022	2063-023-009	2063-026-028	2063-028-108
2063-014-032	2063-016-047	2063-017-081	2063-021-023	2063-023-010	2063-026-029	2063-028-109
2063-015-017	2063-016-048	2063-017-082	2063-021-026	2063-023-015	2063-026-030	2063-029-013
2063-015-023	2063-016-049	2063-017-083	2063-021-027	2063-023-016	2063-026-031	2063-029-014
2063-015-024	2063-016-050	2063-017-084	2063-021-029	2063-023-021	2063-026-033	2063-029-015

2063-029-016	2063-030-066	2063-034-051	2063-034-085	2063-037-018	2063-038-015	2063-038-054
2063-029-017	2063-030-067	2063-034-052	2063-034-086	2063-037-019	2063-038-016	2063-038-055
2063-029-018	2063-030-068	2063-034-053	2063-034-087	2063-037-020	2063-038-017	2063-038-056
2063-029-019	2063-031-020	2063-034-054	2063-034-088	2063-037-021	2063-038-018	2063-038-057
2063-029-020	2063-031-021	2063-034-055	2063-034-089	2063-037-022	2063-038-019	2063-038-058
2063-029-022	2063-031-022	2063-034-056	2063-034-090	2063-037-023	2063-038-020	2063-038-059
2063-029-023	2063-031-023	2063-034-057	2063-035-001	2063-037-024	2063-038-021	2063-038-060
2063-029-024	2063-031-024	2063-034-058	2063-035-002	2063-037-027	2063-038-022	2063-038-061
2063-029-025	2063-031-025	2063-034-059	2063-035-003	2063-037-028	2063-038-023	2063-038-062
2063-029-026	2063-031-026	2063-034-060	2063-035-004	2063-037-029	2063-038-024	2063-038-068
2063-029-027	2063-031-027	2063-034-061	2063-035-005	2063-037-030	2063-038-025	2063-038-069
2063-029-028	2063-031-028	2063-034-062	2063-035-006	2063-037-031	2063-038-026	2063-038-071
2063-029-029	2063-031-029	2063-034-063	2063-035-009	2063-037-032	2063-038-027	2063-038-072
2063-029-031	2063-032-032	2063-034-064	2063-035-010	2063-037-033	2063-038-028	2063-038-073
2063-029-032	2063-032-033	2063-034-065	2063-035-011	2063-037-034	2063-038-029	2063-039-035
2063-030-029	2063-032-034	2063-034-066	2063-035-012	2063-037-035	2063-038-030	2063-039-036
2063-030-030	2063-032-037	2063-034-067	2063-035-013	2063-037-036	2063-038-031	2063-039-037
2063-030-031	2063-032-038	2063-034-068	2063-035-014	2063-037-037	2063-038-032	2063-039-038
2063-030-032	2063-032-040	2063-034-069	2063-035-015	2063-037-038	2063-038-033	2063-039-039
2063-030-043	2063-032-041	2063-034-070	2063-035-016	2063-037-039	2063-038-034	2063-039-040
2063-030-048	2063-032-042	2063-034-071	2063-035-017	2063-037-040	2063-038-035	2063-039-041
2063-030-049	2063-032-047	2063-034-072	2063-035-018	2063-037-041	2063-038-036	2063-039-042
2063-030-050	2063-032-048	2063-034-073	2063-035-019	2063-037-042	2063-038-037	2063-039-043
2063-030-052	2063-033-038	2063-034-074	2063-035-020	2063-037-043	2063-038-038	2063-039-044
2063-030-053	2063-033-039	2063-034-075	2063-035-021	2063-037-044	2063-038-042	2063-039-045
2063-030-054	2063-033-040	2063-034-076	2063-035-025	2063-037-045	2063-038-043	2063-039-046
2063-030-055	2063-033-041	2063-034-077	2063-035-027	2063-037-046	2063-038-044	2063-039-047
2063-030-056	2063-033-042	2063-034-078	2063-036-002	2063-037-047	2063-038-045	2063-039-048
2063-030-057	2063-033-045	2063-034-079	2063-036-003	2063-037-048	2063-038-046	2063-039-049
2063-030-058	2063-034-037	2063-034-080	2063-036-004	2063-037-049	2063-038-047	2063-039-050
2063-030-059	2063-034-038	2063-034-081	2063-036-005	2063-037-050	2063-038-048	2063-039-051
2063-030-060	2063-034-048	2063-034-082	2063-037-015	2063-037-054	2063-038-049	2063-039-052
2063-030-061	2063-034-049	2063-034-083	2063-037-016	2063-037-056	2063-038-050	2063-039-053
2063-030-064	2063-034-050	2063-034-084	2063-037-017	2063-037-061	2063-038-051	2063-039-054

2063-039-055	2063-039-089	2063-039-123	2063-042-005	2063-044-009	2063-048-005	2064-003-043
2063-039-056	2063-039-090	2063-039-124	2063-042-006	2063-044-010	2063-048-006	2064-003-044
2063-039-057	2063-039-091	2063-039-125	2063-042-007	2063-044-011	2063-048-007	2064-003-045
2063-039-058	2063-039-092	2063-040-125	2063-042-008	2063-044-012	2063-048-008	2064-003-046
2063-039-059	2063-039-093	2063-040-126	2063-042-009	2063-044-013	2064-003-013	2064-003-047
2063-039-060	2063-039-094	2063-040-127	2063-042-010	2063-044-014	2064-003-014	2064-003-048
2063-039-061	2063-039-095	2063-040-128	2063-042-011	2063-044-015	2064-003-015	2064-003-049
2063-039-062	2063-039-096	2063-040-131	2063-042-012	2063-044-016	2064-003-016	2064-003-050
2063-039-063	2063-039-097	2063-040-132	2063-042-013	2063-044-017	2064-003-017	2064-003-051
2063-039-064	2063-039-098	2063-040-133	2063-042-014	2063-044-018	2064-003-018	2064-003-052
2063-039-065	2063-039-099	2063-040-134	2063-042-015	2063-044-019	2064-003-019	2064-003-053
2063-039-066	2063-039-100	2063-040-135	2063-042-022	2063-044-020	2064-003-020	2064-003-054
2063-039-067	2063-039-101	2063-040-136	2063-043-001	2063-047-001	2064-003-021	2064-003-055
2063-039-068	2063-039-102	2063-040-137	2063-043-002	2063-047-002	2064-003-022	2064-003-056
2063-039-069	2063-039-103	2063-040-138	2063-043-003	2063-047-003	2064-003-023	2064-003-057
2063-039-070	2063-039-104	2063-040-139	2063-043-004	2063-047-004	2064-003-024	2064-003-058
2063-039-071	2063-039-105	2063-040-140	2063-043-005	2063-047-005	2064-003-025	2064-003-059
2063-039-072	2063-039-106	2063-040-143	2063-043-006	2063-047-006	2064-003-026	2064-003-060
2063-039-073	2063-039-107	2063-040-144	2063-043-007	2063-047-007	2064-003-027	2064-003-061
2063-039-074	2063-039-108	2063-041-007	2063-043-008	2063-047-008	2064-003-028	2064-003-062
2063-039-075	2063-039-109	2063-041-008	2063-043-009	2063-047-009	2064-003-029	2064-003-063
2063-039-076	2063-039-110	2063-041-009	2063-043-010	2063-047-010	2064-003-030	2064-003-064
2063-039-077	2063-039-111	2063-041-010	2063-043-011	2063-047-011	2064-003-031	2064-003-065
2063-039-078	2063-039-112	2063-041-011	2063-043-012	2063-047-012	2064-003-032	2064-003-066
2063-039-079	2063-039-113	2063-041-012	2063-043-013	2063-047-013	2064-003-033	2064-003-067
2063-039-080	2063-039-114	2063-041-013	2063-043-014	2063-047-014	2064-003-034	2064-003-068
2063-039-081	2063-039-115	2063-041-014	2063-044-001	2063-047-015	2064-003-035	2064-003-069
2063-039-082	2063-039-116	2063-041-015	2063-044-002	2063-047-016	2064-003-036	2064-003-070
2063-039-083	2063-039-117	2063-041-016	2063-044-003	2063-047-017	2064-003-037	2064-003-071
2063-039-084	2063-039-118	2063-041-017	2063-044-004	2063-047-018	2064-003-038	2064-003-072
2063-039-085	2063-039-119	2063-042-001	2063-044-005	2063-048-001	2064-003-039	2064-003-073
2063-039-086	2063-039-120	2063-042-002	2063-044-006	2063-048-002	2064-003-040	2064-003-074
2063-039-087	2063-039-121	2063-042-003	2063-044-007	2063-048-003	2064-003-041	2064-003-075
2063-039-088	2063-039-122	2063-042-004	2063-044-008	2063-048-004	2064-003-042	2064-003-076

2064-003-077	2064-003-112	2064-003-148	2064-003-182	2064-004-106	2064-004-140	2064-007-014
2064-003-078	2064-003-113	2064-003-149	2064-003-183	2064-004-107	2064-004-141	2064-008-001
2064-003-079	2064-003-114	2064-003-150	2064-003-185	2064-004-108	2064-004-142	2064-008-002
2064-003-080	2064-003-115	2064-003-151	2064-003-186	2064-004-109	2064-004-143	2064-008-003
2064-003-081	2064-003-116	2064-003-152	2064-003-187	2064-004-110	2064-004-144	2064-008-004
2064-003-082	2064-003-117	2064-003-153	2064-003-188	2064-004-111	2064-004-145	2064-008-005
2064-003-083	2064-003-118	2064-003-154	2064-003-189	2064-004-112	2064-004-146	2064-008-006
2064-003-084	2064-003-119	2064-003-155	2064-003-190	2064-004-113	2064-004-147	2064-008-007
2064-003-085	2064-003-120	2064-003-156	2064-003-191	2064-004-114	2064-004-148	2064-008-008
2064-003-086	2064-003-121	2064-003-157	2064-003-192	2064-004-115	2064-004-149	2064-008-009
2064-003-087	2064-003-122	2064-003-158	2064-003-193	2064-004-116	2064-004-150	2064-008-010
2064-003-088	2064-003-123	2064-003-159	2064-003-194	2064-004-117	2064-004-151	2064-008-011
2064-003-089	2064-003-124	2064-003-160	2064-003-195	2064-004-118	2064-004-152	2064-008-012
2064-003-090	2064-003-125	2064-003-161	2064-003-196	2064-004-119	2064-004-153	2064-008-013
2064-003-091	2064-003-126	2064-003-162	2064-003-197	2064-004-120	2064-004-154	2064-008-014
2064-003-092	2064-003-127	2064-003-163	2064-003-198	2064-004-121	2064-004-155	2064-008-015
2064-003-093	2064-003-128	2064-003-164	2064-003-199	2064-004-122	2064-004-156	2064-008-016
2064-003-094	2064-003-129	2064-003-165	2064-003-200	2064-004-123	2064-004-157	2064-008-017
2064-003-095	2064-003-130	2064-003-166	2064-003-201	2064-004-124	2064-004-158	2064-008-018
2064-003-096	2064-003-131	2064-003-167	2064-003-202	2064-004-125	2064-004-159	2064-008-019
2064-003-098	2064-003-132	2064-003-168	2064-003-203	2064-004-126	2064-004-160	2064-009-001
2064-003-099	2064-003-133	2064-003-169	2064-003-204	2064-004-127	2064-007-001	2064-009-002
2064-003-100	2064-003-134	2064-003-170	2064-003-205	2064-004-128	2064-007-002	2064-009-003
2064-003-101	2064-003-135	2064-003-171	2064-003-206	2064-004-129	2064-007-003	2064-009-004
2064-003-102	2064-003-136	2064-003-172	2064-003-207	2064-004-130	2064-007-004	2064-009-005
2064-003-103	2064-003-137	2064-003-173	2064-003-208	2064-004-131	2064-007-005	2064-009-006
2064-003-104	2064-003-138	2064-003-174	2064-003-209	2064-004-132	2064-007-006	2064-009-007
2064-003-105	2064-003-139	2064-003-175	2064-003-210	2064-004-133	2064-007-007	2064-009-008
2064-003-106	2064-003-142	2064-003-176	2064-003-211	2064-004-134	2064-007-008	2064-009-009
2064-003-107	2064-003-143	2064-003-177	2064-004-101	2064-004-135	2064-007-009	2064-009-010
2064-003-108	2064-003-144	2064-003-178	2064-004-102	2064-004-136	2064-007-010	2064-009-011
2064-003-109	2064-003-145	2064-003-179	2064-004-103	2064-004-137	2064-007-011	2064-009-012
2064-003-110	2064-003-146	2064-003-180	2064-004-104	2064-004-138	2064-007-012	2064-009-013
2064-003-111	2064-003-147	2064-003-181	2064-004-105	2064-004-139	2064-007-013	2064-009-014

2064-009-015	2064-010-011	2064-010-045	2064-010-079	2064-010-113	2064-010-147	2064-011-027
2064-009-016	2064-010-012	2064-010-046	2064-010-080	2064-010-114	2064-010-148	2064-011-028
2064-009-017	2064-010-013	2064-010-047	2064-010-081	2064-010-115	2064-010-149	2064-011-029
2064-009-018	2064-010-014	2064-010-048	2064-010-082	2064-010-116	2064-010-150	2064-011-030
2064-009-019	2064-010-015	2064-010-049	2064-010-083	2064-010-117	2064-010-151	2064-011-031
2064-009-020	2064-010-016	2064-010-050	2064-010-084	2064-010-118	2064-010-152	2064-011-032
2064-009-021	2064-010-017	2064-010-051	2064-010-085	2064-010-119	2064-010-153	2064-011-033
2064-009-022	2064-010-018	2064-010-052	2064-010-086	2064-010-120	2064-010-154	2064-011-034
2064-009-023	2064-010-019	2064-010-053	2064-010-087	2064-010-121	2064-010-155	2064-011-035
2064-009-024	2064-010-020	2064-010-054	2064-010-088	2064-010-122	2064-011-002	2064-011-036
2064-009-025	2064-010-021	2064-010-055	2064-010-089	2064-010-123	2064-011-003	2064-011-037
2064-009-026	2064-010-022	2064-010-056	2064-010-090	2064-010-124	2064-011-004	2064-011-038
2064-009-027	2064-010-023	2064-010-057	2064-010-091	2064-010-125	2064-011-005	2064-011-039
2064-009-028	2064-010-024	2064-010-058	2064-010-092	2064-010-126	2064-011-006	2064-011-040
2064-009-029	2064-010-025	2064-010-059	2064-010-093	2064-010-127	2064-011-007	2064-011-041
2064-009-030	2064-010-026	2064-010-060	2064-010-094	2064-010-128	2064-011-008	2064-011-042
2064-009-031	2064-010-027	2064-010-061	2064-010-095	2064-010-129	2064-011-009	2064-011-043
2064-009-032	2064-010-028	2064-010-062	2064-010-096	2064-010-130	2064-011-010	2064-011-044
2064-009-033	2064-010-029	2064-010-063	2064-010-097	2064-010-131	2064-011-011	2064-011-045
2064-009-034	2064-010-030	2064-010-064	2064-010-098	2064-010-132	2064-011-012	2064-011-046
2064-009-035	2064-010-031	2064-010-065	2064-010-099	2064-010-133	2064-011-013	2064-011-047
2064-009-036	2064-010-032	2064-010-066	2064-010-100	2064-010-134	2064-011-014	2064-011-048
2064-009-037	2064-010-033	2064-010-067	2064-010-101	2064-010-135	2064-011-015	2064-011-049
2064-009-038	2064-010-034	2064-010-068	2064-010-102	2064-010-136	2064-011-016	2064-011-050
2064-010-001	2064-010-035	2064-010-069	2064-010-103	2064-010-137	2064-011-017	2064-011-051
2064-010-002	2064-010-036	2064-010-070	2064-010-104	2064-010-138	2064-011-018	2064-011-052
2064-010-003	2064-010-037	2064-010-071	2064-010-105	2064-010-139	2064-011-019	2064-011-053
2064-010-004	2064-010-038	2064-010-072	2064-010-106	2064-010-140	2064-011-020	2064-011-054
2064-010-005	2064-010-039	2064-010-073	2064-010-107	2064-010-141	2064-011-021	2064-011-055
2064-010-006	2064-010-040	2064-010-074	2064-010-108	2064-010-142	2064-011-022	2064-011-056
2064-010-007	2064-010-041	2064-010-075	2064-010-109	2064-010-143	2064-011-023	2064-011-057
2064-010-008	2064-010-042	2064-010-076	2064-010-110	2064-010-144	2064-011-024	2064-011-058
2064-010-009	2064-010-043	2064-010-077	2064-010-111	2064-010-145	2064-011-025	2064-011-059
2064-010-010	2064-010-044	2064-010-078	2064-010-112	2064-010-146	2064-011-026	2064-011-060

2064-011-061	2064-011-095	2064-013-013	2064-014-019	2064-015-025	2064-017-003	2064-018-018
2064-011-062	2064-011-096	2064-013-014	2064-014-020	2064-015-026	2064-017-004	2064-018-019
2064-011-063	2064-011-097	2064-013-015	2064-014-021	2064-015-027	2064-017-005	2064-018-020
2064-011-064	2064-012-001	2064-013-016	2064-014-022	2064-015-028	2064-017-006	2064-018-021
2064-011-065	2064-012-002	2064-013-017	2064-014-023	2064-015-029	2064-017-007	2064-018-022
2064-011-066	2064-012-003	2064-013-018	2064-014-024	2064-016-001	2064-017-008	2064-018-023
2064-011-067	2064-012-004	2064-013-019	2064-014-025	2064-016-002	2064-017-009	2064-018-024
2064-011-068	2064-012-005	2064-013-020	2064-014-026	2064-016-003	2064-017-010	2064-018-025
2064-011-069	2064-012-006	2064-013-021	2064-014-027	2064-016-004	2064-017-011	2064-018-026
2064-011-070	2064-012-007	2064-013-022	2064-014-028	2064-016-005	2064-017-012	2064-018-027
2064-011-071	2064-012-008	2064-013-023	2064-015-001	2064-016-006	2064-017-013	2064-018-028
2064-011-072	2064-012-009	2064-013-024	2064-015-002	2064-016-007	2064-017-015	2064-018-029
2064-011-073	2064-012-010	2064-013-026	2064-015-003	2064-016-008	2064-017-016	2064-018-030
2064-011-074	2064-012-011	2064-013-027	2064-015-004	2064-016-009	2064-017-017	2064-018-031
2064-011-075	2064-012-012	2064-013-028	2064-015-005	2064-016-010	2064-017-018	2064-019-001
2064-011-076	2064-012-013	2064-013-029	2064-015-006	2064-016-011	2064-017-020	2064-019-002
2064-011-077	2064-012-014	2064-014-001	2064-015-007	2064-016-012	2064-017-025	2064-019-003
2064-011-078	2064-012-015	2064-014-002	2064-015-008	2064-016-013	2064-018-001	2064-019-004
2064-011-079	2064-012-016	2064-014-003	2064-015-009	2064-016-014	2064-018-002	2064-019-005
2064-011-080	2064-012-017	2064-014-004	2064-015-010	2064-016-015	2064-018-003	2064-019-006
2064-011-081	2064-012-018	2064-014-005	2064-015-011	2064-016-016	2064-018-004	2064-019-007
2064-011-082	2064-012-019	2064-014-006	2064-015-012	2064-016-017	2064-018-005	2064-019-008
2064-011-083	2064-013-001	2064-014-007	2064-015-013	2064-016-018	2064-018-006	2064-019-009
2064-011-084	2064-013-002	2064-014-008	2064-015-014	2064-016-019	2064-018-007	2064-019-010
2064-011-085	2064-013-003	2064-014-009	2064-015-015	2064-016-020	2064-018-008	2064-019-011
2064-011-086	2064-013-004	2064-014-010	2064-015-016	2064-016-021	2064-018-009	2064-019-012
2064-011-087	2064-013-005	2064-014-011	2064-015-017	2064-016-022	2064-018-010	2064-019-013
2064-011-088	2064-013-006	2064-014-012	2064-015-018	2064-016-023	2064-018-011	2064-020-002
2064-011-089	2064-013-007	2064-014-013	2064-015-019	2064-016-024	2064-018-012	2064-020-003
2064-011-090	2064-013-008	2064-014-014	2064-015-020	2064-016-025	2064-018-013	2064-020-028
2064-011-091	2064-013-009	2064-014-015	2064-015-021	2064-016-026	2064-018-014	2064-022-001
2064-011-092	2064-013-010	2064-014-016	2064-015-022	2064-016-027	2064-018-015	2064-022-002
2064-011-093	2064-013-011	2064-014-017	2064-015-023	2064-017-001	2064-018-016	2064-022-003
2064-011-094	2064-013-012	2064-014-018	2064-015-024	2064-017-002	2064-018-017	2064-022-004

2064-022-005	2064-022-039	2064-022-077	2064-023-009	2064-023-043	2064-024-009	2064-025-003
2064-022-006	2064-022-040	2064-022-078	2064-023-010	2064-023-044	2064-024-010	2064-025-004
2064-022-007	2064-022-041	2064-022-079	2064-023-011	2064-023-045	2064-024-011	2064-025-005
2064-022-008	2064-022-042	2064-022-080	2064-023-012	2064-023-046	2064-024-012	2064-025-006
2064-022-009	2064-022-043	2064-022-081	2064-023-013	2064-023-047	2064-024-013	2064-025-007
2064-022-010	2064-022-044	2064-022-082	2064-023-014	2064-023-048	2064-024-014	2064-025-009
2064-022-011	2064-022-045	2064-022-083	2064-023-015	2064-023-049	2064-024-015	2064-025-010
2064-022-012	2064-022-046	2064-022-084	2064-023-016	2064-023-050	2064-024-016	2064-025-011
2064-022-013	2064-022-049	2064-022-085	2064-023-017	2064-023-051	2064-024-017	2064-025-012
2064-022-014	2064-022-050	2064-022-086	2064-023-018	2064-023-052	2064-024-018	2064-025-013
2064-022-015	2064-022-051	2064-022-087	2064-023-019	2064-023-053	2064-024-019	2064-025-014
2064-022-016	2064-022-052	2064-022-088	2064-023-020	2064-023-054	2064-024-020	2064-025-015
2064-022-017	2064-022-053	2064-022-089	2064-023-021	2064-023-055	2064-024-021	2064-025-016
2064-022-018	2064-022-054	2064-022-090	2064-023-022	2064-023-056	2064-024-022	2064-025-017
2064-022-019	2064-022-055	2064-022-091	2064-023-023	2064-023-057	2064-024-023	2064-025-018
2064-022-020	2064-022-056	2064-022-092	2064-023-024	2064-023-058	2064-024-024	2064-025-019
2064-022-021	2064-022-057	2064-022-093	2064-023-025	2064-023-059	2064-024-025	2064-025-020
2064-022-022	2064-022-058	2064-022-094	2064-023-026	2064-023-060	2064-024-026	2064-025-021
2064-022-023	2064-022-059	2064-022-095	2064-023-027	2064-023-062	2064-024-027	2064-025-022
2064-022-024	2064-022-062	2064-022-096	2064-023-028	2064-023-063	2064-024-028	2064-025-023
2064-022-025	2064-022-063	2064-022-097	2064-023-029	2064-023-064	2064-024-029	2064-025-024
2064-022-026	2064-022-064	2064-022-098	2064-023-030	2064-023-065	2064-024-030	2064-025-025
2064-022-027	2064-022-065	2064-022-101	2064-023-031	2064-023-066	2064-024-031	2064-025-026
2064-022-028	2064-022-066	2064-022-103	2064-023-032	2064-023-067	2064-024-032	2064-025-027
2064-022-029	2064-022-067	2064-022-104	2064-023-033	2064-023-068	2064-024-033	2064-025-028
2064-022-030	2064-022-068	2064-022-105	2064-023-034	2064-023-071	2064-024-034	2064-025-029
2064-022-031	2064-022-069	2064-023-001	2064-023-035	2064-024-001	2064-024-035	2064-025-030
2064-022-032	2064-022-070	2064-023-002	2064-023-036	2064-024-002	2064-024-036	2064-025-031
2064-022-033	2064-022-071	2064-023-003	2064-023-037	2064-024-003	2064-024-037	2064-025-032
2064-022-034	2064-022-072	2064-023-004	2064-023-038	2064-024-004	2064-024-038	2064-025-034
2064-022-035	2064-022-073	2064-023-005	2064-023-039	2064-024-005	2064-024-039	2064-025-035
2064-022-036	2064-022-074	2064-023-006	2064-023-040	2064-024-006	2064-024-040	2064-025-036
2064-022-037	2064-022-075	2064-023-007	2064-023-041	2064-024-007	2064-024-041	2064-025-037
2064-022-038	2064-022-076	2064-023-008	2064-023-042	2064-024-008	2064-024-042	2064-025-038

2064-025-039	2064-025-073	2064-025-107	2064-025-141	2064-025-178	2064-025-212	2064-026-017
2064-025-040	2064-025-074	2064-025-108	2064-025-142	2064-025-179	2064-025-213	2064-026-018
2064-025-041	2064-025-075	2064-025-109	2064-025-143	2064-025-180	2064-025-214	2064-026-022
2064-025-042	2064-025-076	2064-025-110	2064-025-144	2064-025-181	2064-025-215	2064-026-023
2064-025-043	2064-025-077	2064-025-111	2064-025-145	2064-025-182	2064-025-216	2064-026-024
2064-025-044	2064-025-078	2064-025-112	2064-025-146	2064-025-183	2064-025-217	2064-026-025
2064-025-045	2064-025-079	2064-025-113	2064-025-147	2064-025-184	2064-025-218	2064-026-026
2064-025-046	2064-025-080	2064-025-114	2064-025-148	2064-025-185	2064-025-219	2064-026-028
2064-025-047	2064-025-081	2064-025-115	2064-025-150	2064-025-186	2064-025-221	2064-026-029
2064-025-048	2064-025-082	2064-025-116	2064-025-151	2064-025-187	2064-025-222	2064-026-030
2064-025-049	2064-025-083	2064-025-117	2064-025-152	2064-025-188	2064-025-223	2064-026-031
2064-025-050	2064-025-084	2064-025-118	2064-025-153	2064-025-189	2064-025-224	2064-026-032
2064-025-051	2064-025-085	2064-025-119	2064-025-154	2064-025-190	2064-025-225	2064-026-033
2064-025-052	2064-025-086	2064-025-120	2064-025-155	2064-025-191	2064-025-228	2064-026-034
2064-025-053	2064-025-087	2064-025-121	2064-025-156	2064-025-192	2064-025-229	2064-026-035
2064-025-054	2064-025-088	2064-025-122	2064-025-157	2064-025-193	2064-025-230	2064-026-036
2064-025-055	2064-025-089	2064-025-123	2064-025-158	2064-025-194	2064-025-231	2064-026-037
2064-025-056	2064-025-090	2064-025-124	2064-025-159	2064-025-195	2064-025-232	2064-026-038
2064-025-057	2064-025-091	2064-025-125	2064-025-160	2064-025-196	2064-026-001	2064-026-039
2064-025-058	2064-025-092	2064-025-126	2064-025-161	2064-025-197	2064-026-002	2064-026-041
2064-025-059	2064-025-093	2064-025-127	2064-025-162	2064-025-198	2064-026-003	2064-026-042
2064-025-060	2064-025-094	2064-025-128	2064-025-163	2064-025-199	2064-026-004	2064-026-043
2064-025-061	2064-025-095	2064-025-129	2064-025-164	2064-025-200	2064-026-005	2064-026-054
2064-025-062	2064-025-096	2064-025-130	2064-025-165	2064-025-201	2064-026-006	2064-026-057
2064-025-063	2064-025-097	2064-025-131	2064-025-166	2064-025-202	2064-026-007	2064-026-058
2064-025-064	2064-025-098	2064-025-132	2064-025-167	2064-025-203	2064-026-008	2064-026-059
2064-025-065	2064-025-099	2064-025-133	2064-025-168	2064-025-204	2064-026-009	2064-026-060
2064-025-066	2064-025-100	2064-025-134	2064-025-169	2064-025-205	2064-026-010	2064-027-001
2064-025-067	2064-025-101	2064-025-135	2064-025-171	2064-025-206	2064-026-011	2064-027-002
2064-025-068	2064-025-102	2064-025-136	2064-025-172	2064-025-207	2064-026-012	2064-027-003
2064-025-069	2064-025-103	2064-025-137	2064-025-173	2064-025-208	2064-026-013	2064-027-004
2064-025-070	2064-025-104	2064-025-138	2064-025-174	2064-025-209	2064-026-014	2064-027-005
2064-025-071	2064-025-105	2064-025-139	2064-025-176	2064-025-210	2064-026-015	2064-027-006
2064-025-072	2064-025-106	2064-025-140	2064-025-177	2064-025-211	2064-026-016	2064-027-007

2064-027-008	2064-027-042	2064-027-077	2064-028-059	2068-004-032	2068-005-071	2068-005-107
2064-027-009	2064-027-043	2064-027-078	2064-028-060	2068-004-033	2068-005-072	2068-005-108
2064-027-010	2064-027-044	2064-027-079	2064-028-061	2068-004-034	2068-005-073	2068-005-109
2064-027-011	2064-027-045	2064-027-080	2064-028-062	2068-005-038	2068-005-074	2068-005-110
2064-027-012	2064-027-046	2064-027-081	2064-028-063	2068-005-039	2068-005-075	2068-005-111
2064-027-013	2064-027-048	2064-027-082	2064-028-064	2068-005-040	2068-005-076	2068-005-112
2064-027-014	2064-027-049	2064-027-083	2064-028-065	2068-005-041	2068-005-077	2068-005-113
2064-027-015	2064-027-050	2064-027-084	2064-028-066	2068-005-042	2068-005-078	2068-006-013
2064-027-016	2064-027-051	2064-027-085	2064-028-067	2068-005-043	2068-005-079	2068-006-014
2064-027-017	2064-027-052	2064-027-087	2064-028-068	2068-005-044	2068-005-080	2068-006-015
2064-027-018	2064-027-053	2064-027-088	2064-028-069	2068-005-045	2068-005-081	2068-006-016
2064-027-019	2064-027-054	2064-027-089	2064-028-070	2068-005-046	2068-005-082	2068-006-017
2064-027-020	2064-027-055	2064-027-090	2064-028-071	2068-005-047	2068-005-083	2068-006-018
2064-027-021	2064-027-056	2064-027-091	2064-028-072	2068-005-048	2068-005-084	2068-006-019
2064-027-022	2064-027-057	2064-027-092	2064-028-073	2068-005-049	2068-005-085	2068-006-020
2064-027-023	2064-027-058	2064-027-093	2064-028-074	2068-005-051	2068-005-086	2068-006-021
2064-027-024	2064-027-059	2064-027-094	2064-028-075	2068-005-052	2068-005-087	2068-006-022
2064-027-025	2064-027-060	2064-027-095	2064-028-076	2068-005-053	2068-005-089	2068-006-023
2064-027-026	2064-027-061	2064-027-096	2064-028-077	2068-005-054	2068-005-090	2068-006-024
2064-027-027	2064-027-062	2064-028-044	2068-004-016	2068-005-055	2068-005-091	2068-006-025
2064-027-028	2064-027-063	2064-028-045	2068-004-018	2068-005-056	2068-005-092	2068-006-026
2064-027-029	2064-027-064	2064-028-046	2068-004-019	2068-005-057	2068-005-093	2068-006-027
2064-027-030	2064-027-065	2064-028-047	2068-004-020	2068-005-058	2068-005-094	2068-006-028
2064-027-031	2064-027-066	2064-028-048	2068-004-021	2068-005-059	2068-005-095	2068-006-029
2064-027-032	2064-027-067	2064-028-049	2068-004-022	2068-005-060	2068-005-096	2068-006-030
2064-027-033	2064-027-068	2064-028-050	2068-004-023	2068-005-061	2068-005-097	2068-006-031
2064-027-034	2064-027-069	2064-028-051	2068-004-024	2068-005-062	2068-005-098	2068-006-032
2064-027-035	2064-027-070	2064-028-052	2068-004-025	2068-005-063	2068-005-099	2068-006-033
2064-027-036	2064-027-071	2064-028-053	2068-004-026	2068-005-064	2068-005-100	2068-006-034
2064-027-037	2064-027-072	2064-028-054	2068-004-027	2068-005-065	2068-005-102	2068-006-035
2064-027-038	2064-027-073	2064-028-055	2068-004-028	2068-005-066	2068-005-103	2068-006-036
2064-027-039	2064-027-074	2064-028-056	2068-004-029	2068-005-067	2068-005-104	2068-006-037
2064-027-040	2064-027-075	2064-028-057	2068-004-030	2068-005-068	2068-005-105	2068-006-038
2064-027-041	2064-027-076	2064-028-058	2068-004-031	2068-005-070	2068-005-106	2068-006-039

2068-006-040	2068-006-074	2068-006-108	2068-006-142	2068-006-176	2068-007-014	2068-008-018
2068-006-041	2068-006-075	2068-006-109	2068-006-143	2068-006-177	2068-007-015	2068-008-019
2068-006-042	2068-006-076	2068-006-110	2068-006-144	2068-006-178	2068-007-016	2068-008-020
2068-006-043	2068-006-077	2068-006-111	2068-006-145	2068-006-179	2068-007-017	2068-008-022
2068-006-044	2068-006-078	2068-006-112	2068-006-146	2068-006-180	2068-007-018	2068-008-023
2068-006-045	2068-006-079	2068-006-113	2068-006-147	2068-006-181	2068-007-019	2068-008-024
2068-006-046	2068-006-080	2068-006-114	2068-006-148	2068-006-182	2068-007-020	2068-008-025
2068-006-047	2068-006-081	2068-006-115	2068-006-149	2068-006-183	2068-007-021	2068-008-026
2068-006-048	2068-006-082	2068-006-116	2068-006-150	2068-006-184	2068-007-022	2068-008-027
2068-006-049	2068-006-083	2068-006-117	2068-006-151	2068-006-196	2068-007-023	2068-008-028
2068-006-050	2068-006-084	2068-006-118	2068-006-152	2068-006-199	2068-007-024	2068-008-029
2068-006-051	2068-006-085	2068-006-119	2068-006-153	2068-006-200	2068-007-025	2068-008-030
2068-006-052	2068-006-086	2068-006-120	2068-006-154	2068-006-201	2068-007-026	2068-008-031
2068-006-053	2068-006-087	2068-006-121	2068-006-155	2068-006-202	2068-007-027	2068-009-001
2068-006-054	2068-006-088	2068-006-122	2068-006-156	2068-006-203	2068-007-028	2068-009-002
2068-006-055	2068-006-089	2068-006-123	2068-006-157	2068-006-204	2068-007-029	2068-009-003
2068-006-056	2068-006-090	2068-006-124	2068-006-158	2068-006-205	2068-007-030	2068-009-004
2068-006-057	2068-006-091	2068-006-125	2068-006-159	2068-006-206	2068-007-031	2068-009-005
2068-006-058	2068-006-092	2068-006-126	2068-006-160	2068-006-207	2068-007-037	2068-009-006
2068-006-059	2068-006-093	2068-006-127	2068-006-161	2068-006-208	2068-008-001	2068-009-007
2068-006-060	2068-006-094	2068-006-128	2068-006-162	2068-006-209	2068-008-002	2068-009-008
2068-006-061	2068-006-095	2068-006-129	2068-006-163	2068-006-210	2068-008-003	2068-009-009
2068-006-062	2068-006-096	2068-006-130	2068-006-164	2068-007-002	2068-008-004	2068-009-010
2068-006-063	2068-006-097	2068-006-131	2068-006-165	2068-007-003	2068-008-005	2068-009-011
2068-006-064	2068-006-098	2068-006-132	2068-006-166	2068-007-004	2068-008-006	2068-009-012
2068-006-065	2068-006-099	2068-006-133	2068-006-167	2068-007-005	2068-008-007	2068-009-013
2068-006-066	2068-006-100	2068-006-134	2068-006-168	2068-007-006	2068-008-009	2068-009-014
2068-006-067	2068-006-101	2068-006-135	2068-006-169	2068-007-007	2068-008-010	2068-009-015
2068-006-068	2068-006-102	2068-006-136	2068-006-170	2068-007-008	2068-008-011	2068-009-016
2068-006-069	2068-006-103	2068-006-137	2068-006-171	2068-007-009	2068-008-012	2068-009-017
2068-006-070	2068-006-104	2068-006-138	2068-006-172	2068-007-010	2068-008-013	2068-009-018
2068-006-071	2068-006-105	2068-006-139	2068-006-173	2068-007-011	2068-008-015	2068-009-019
2068-006-072	2068-006-106	2068-006-140	2068-006-174	2068-007-012	2068-008-016	2068-009-020
2068-006-073	2068-006-107	2068-006-141	2068-006-175	2068-007-013	2068-008-017	2068-009-021

2068-009-025	2068-011-030	2068-013-001	2068-014-017	2068-015-030	2068-019-012	2068-020-018
2068-009-027	2068-011-033	2068-013-002	2068-014-018	2068-015-032	2068-019-013	2068-020-021
2068-009-028	2068-011-037	2068-013-003	2068-014-020	2068-015-034	2068-019-014	2068-021-001
2068-009-029	2068-011-038	2068-013-004	2068-014-021	2068-015-035	2068-019-015	2068-021-002
2068-010-001	2068-011-039	2068-013-005	2068-014-022	2068-015-036	2068-019-016	2068-021-003
2068-010-002	2068-011-040	2068-013-006	2068-014-023	2068-015-038	2068-019-017	2068-021-004
2068-010-003	2068-011-041	2068-013-007	2068-014-024	2068-016-002	2068-019-018	2068-021-005
2068-010-004	2068-011-042	2068-013-008	2068-014-025	2068-016-003	2068-019-019	2068-021-006
2068-010-005	2068-011-043	2068-013-009	2068-014-026	2068-016-004	2068-019-023	2068-021-007
2068-010-006	2068-011-044	2068-013-010	2068-015-001	2068-016-005	2068-019-024	2068-021-008
2068-010-007	2068-011-045	2068-013-011	2068-015-004	2068-016-006	2068-019-025	2068-021-009
2068-010-008	2068-011-046	2068-013-012	2068-015-005	2068-016-007	2068-019-026	2068-021-010
2068-010-009	2068-011-047	2068-013-013	2068-015-006	2068-016-009	2068-019-031	2068-021-011
2068-010-010	2068-011-048	2068-013-014	2068-015-007	2068-018-001	2068-019-032	2068-021-012
2068-010-011	2068-011-049	2068-013-015	2068-015-008	2068-018-002	2068-019-034	2068-021-013
2068-010-012	2068-012-001	2068-013-016	2068-015-009	2068-018-003	2068-019-035	2068-021-014
2068-010-013	2068-012-002	2068-013-018	2068-015-010	2068-018-004	2068-019-036	2068-021-015
2068-010-014	2068-012-003	2068-013-019	2068-015-011	2068-018-005	2068-019-037	2068-021-016
2068-010-015	2068-012-004	2068-013-020	2068-015-012	2068-018-006	2068-020-001	2068-021-017
2068-010-016	2068-012-005	2068-013-021	2068-015-013	2068-018-007	2068-020-002	2068-021-018
2068-010-017	2068-012-006	2068-014-002	2068-015-014	2068-018-008	2068-020-003	2068-021-019
2068-010-021	2068-012-007	2068-014-003	2068-015-015	2068-018-009	2068-020-004	2068-021-020
2068-010-022	2068-012-008	2068-014-004	2068-015-016	2068-018-010	2068-020-005	2068-021-021
2068-010-023	2068-012-009	2068-014-005	2068-015-017	2068-018-011	2068-020-006	2068-021-022
2068-010-024	2068-012-013	2068-014-006	2068-015-018	2068-019-001	2068-020-007	2068-021-023
2068-010-025	2068-012-014	2068-014-008	2068-015-019	2068-019-002	2068-020-008	2068-021-025
2068-010-027	2068-012-015	2068-014-009	2068-015-020	2068-019-003	2068-020-009	2068-021-026
2068-010-028	2068-012-016	2068-014-010	2068-015-021	2068-019-005	2068-020-011	2068-021-027
2068-010-029	2068-012-017	2068-014-011	2068-015-022	2068-019-006	2068-020-012	2068-021-028
2068-010-030	2068-012-018	2068-014-012	2068-015-024	2068-019-007	2068-020-013	2068-021-029
2068-011-009	2068-012-019	2068-014-013	2068-015-025	2068-019-008	2068-020-014	2068-021-030
2068-011-025	2068-012-020	2068-014-014	2068-015-026	2068-019-009	2068-020-015	2068-021-031
2068-011-028	2068-012-021	2068-014-015	2068-015-027	2068-019-010	2068-020-016	2068-021-032
2068-011-029	2068-012-022	2068-014-016	2068-015-028	2068-019-011	2068-020-017	2068-021-033

2068-021-034	2068-022-033	2068-024-012	2068-025-004	2068-027-006	2068-027-046	2068-027-084
2068-021-039	2068-022-036	2068-024-013	2068-025-005	2068-027-007	2068-027-047	2068-028-001
2068-022-001	2068-023-001	2068-024-014	2068-025-006	2068-027-008	2068-027-048	2068-028-002
2068-022-002	2068-023-002	2068-024-015	2068-025-007	2068-027-009	2068-027-049	2068-028-003
2068-022-003	2068-023-003	2068-024-016	2068-025-008	2068-027-010	2068-027-050	2068-028-004
2068-022-004	2068-023-004	2068-024-017	2068-025-009	2068-027-011	2068-027-051	2068-028-005
2068-022-005	2068-023-005	2068-024-018	2068-025-010	2068-027-012	2068-027-052	2068-028-006
2068-022-006	2068-023-006	2068-024-019	2068-025-011	2068-027-013	2068-027-053	2068-028-007
2068-022-007	2068-023-007	2068-024-020	2068-025-012	2068-027-014	2068-027-054	2068-028-008
2068-022-008	2068-023-008	2068-024-021	2068-025-013	2068-027-015	2068-027-055	2068-028-009
2068-022-009	2068-023-010	2068-024-022	2068-025-014	2068-027-016	2068-027-056	2068-028-010
2068-022-010	2068-023-011	2068-024-023	2068-025-015	2068-027-017	2068-027-057	2068-028-011
2068-022-011	2068-023-012	2068-024-024	2068-025-016	2068-027-020	2068-027-058	2068-028-012
2068-022-012	2068-023-013	2068-024-025	2068-025-017	2068-027-021	2068-027-059	2068-028-013
2068-022-013	2068-023-014	2068-024-026	2068-025-018	2068-027-022	2068-027-060	2068-028-014
2068-022-014	2068-023-015	2068-024-027	2068-025-019	2068-027-023	2068-027-061	2068-028-015
2068-022-015	2068-023-017	2068-024-030	2068-025-020	2068-027-024	2068-027-062	2068-028-016
2068-022-016	2068-023-018	2068-024-031	2068-025-021	2068-027-025	2068-027-063	2068-028-017
2068-022-017	2068-023-019	2068-024-039	2068-025-022	2068-027-026	2068-027-064	2068-028-018
2068-022-018	2068-023-020	2068-024-040	2068-025-023	2068-027-027	2068-027-065	2068-028-019
2068-022-019	2068-023-021	2068-024-041	2068-025-024	2068-027-028	2068-027-066	2068-028-020
2068-022-020	2068-023-022	2068-024-042	2068-025-025	2068-027-029	2068-027-067	2068-028-021
2068-022-021	2068-023-023	2068-024-043	2068-026-001	2068-027-030	2068-027-072	2068-028-022
2068-022-022	2068-023-024	2068-024-044	2068-026-002	2068-027-031	2068-027-073	2068-028-023
2068-022-023	2068-023-027	2068-024-053	2068-026-003	2068-027-036	2068-027-074	2068-028-024
2068-022-024	2068-023-029	2068-024-054	2068-026-004	2068-027-037	2068-027-075	2068-028-025
2068-022-025	2068-023-030	2068-024-055	2068-026-005	2068-027-038	2068-027-076	2068-028-026
2068-022-026	2068-024-001	2068-024-056	2068-026-006	2068-027-039	2068-027-077	2068-028-027
2068-022-027	2068-024-002	2068-024-057	2068-026-007	2068-027-040	2068-027-078	2068-028-028
2068-022-028	2068-024-003	2068-024-058	2068-026-008	2068-027-041	2068-027-079	2068-028-029
2068-022-029	2068-024-004	2068-024-059	2068-026-009	2068-027-042	2068-027-080	2068-028-030
2068-022-030	2068-024-009	2068-025-001	2068-027-003	2068-027-043	2068-027-081	2068-028-031
2068-022-031	2068-024-010	2068-025-002	2068-027-004	2068-027-044	2068-027-082	2068-028-032
2068-022-032	2068-024-011	2068-025-003	2068-027-005	2068-027-045	2068-027-083	2068-028-033

2068-028-034	2068-028-068	2068-029-013	2069-003-042	2069-004-061	2069-013-035	2069-019-054
2068-028-035	2068-028-069	2068-029-014	2069-003-043	2069-004-062	2069-013-036	2069-019-055
2068-028-036	2068-028-070	2068-029-015	2069-003-045	2069-005-054	2069-013-037	2069-019-057
2068-028-037	2068-028-071	2068-029-016	2069-003-046	2069-005-055	2069-013-040	2069-019-059
2068-028-038	2068-028-072	2068-029-017	2069-003-047	2069-005-056	2069-013-042	2069-019-063
2068-028-039	2068-028-073	2068-029-018	2069-003-048	2069-005-057	2069-013-044	2069-019-064
2068-028-040	2068-028-074	2068-029-019	2069-003-049	2069-005-058	2069-013-045	2069-019-066
2068-028-041	2068-028-075	2068-029-020	2069-003-050	2069-005-059	2069-013-046	2069-019-067
2068-028-042	2068-028-076	2068-029-021	2069-003-051	2069-005-060	2069-013-048	2069-019-068
2068-028-043	2068-028-077	2068-029-022	2069-003-052	2069-005-061	2069-013-049	2069-019-078
2068-028-044	2068-028-078	2068-029-023	2069-003-053	2069-005-062	2069-014-010	2069-019-079
2068-028-045	2068-028-079	2068-029-024	2069-003-054	2069-005-063	2069-014-011	2069-019-080
2068-028-046	2068-028-080	2068-029-025	2069-003-055	2069-008-044	2069-014-012	2069-019-081
2068-028-047	2068-028-081	2068-029-026	2069-003-056	2069-008-045	2069-014-013	2069-019-082
2068-028-048	2068-028-082	2068-029-027	2069-003-057	2069-008-046	2069-014-014	2069-019-083
2068-028-049	2068-028-083	2068-029-028	2069-003-058	2069-008-047	2069-014-015	2069-019-086
2068-028-050	2068-028-084	2068-029-029	2069-004-043	2069-008-048	2069-014-016	2069-020-033
2068-028-051	2068-028-085	2069-001-023	2069-004-044	2069-008-049	2069-014-017	2069-020-034
2068-028-052	2068-028-086	2069-002-022	2069-004-045	2069-008-050	2069-014-018	2069-020-035
2068-028-053	2068-028-087	2069-002-023	2069-004-046	2069-008-051	2069-014-019	2069-020-036
2068-028-054	2068-028-088	2069-002-024	2069-004-047	2069-008-052	2069-014-020	2069-020-037
2068-028-055	2068-028-089	2069-002-025	2069-004-048	2069-008-053	2069-014-021	2069-020-038
2068-028-056	2068-028-090	2069-002-026	2069-004-049	2069-009-009	2069-014-022	2069-020-039
2068-028-057	2068-028-091	2069-002-027	2069-004-050	2069-009-012	2069-014-023	2069-020-040
2068-028-058	2068-028-092	2069-002-028	2069-004-051	2069-009-027	2069-014-024	2069-020-041
2068-028-059	2068-028-093	2069-002-029	2069-004-052	2069-010-010	2069-014-027	2069-020-042
2068-028-060	2068-028-094	2069-002-030	2069-004-053	2069-010-019	2069-015-021	2069-020-044
2068-028-061	2068-028-095	2069-002-031	2069-004-054	2069-012-068	2069-016-025	2069-020-045
2068-028-062	2068-028-096	2069-002-032	2069-004-055	2069-013-016	2069-018-032	2069-020-046
2068-028-063	2068-029-008	2069-002-033	2069-004-056	2069-013-023	2069-019-048	2069-020-047
2068-028-064	2068-029-009	2069-003-038	2069-004-057	2069-013-024	2069-019-050	2069-020-048
2068-028-065	2068-029-010	2069-003-039	2069-004-058	2069-013-025	2069-019-051	2069-020-049
2068-028-066	2068-029-011	2069-003-040	2069-004-059	2069-013-028	2069-019-052	2069-020-050
2068-028-067	2068-029-012	2069-003-041	2069-004-060	2069-013-032	2069-019-053	2069-020-051

2069-020-052	2069-021-006	2069-022-024	2069-024-029	2069-027-021	2069-029-047	2069-030-051
2069-020-053	2069-021-007	2069-022-025	2069-024-030	2069-027-022	2069-029-050	2069-030-052
2069-020-054	2069-021-008	2069-022-032	2069-024-039	2069-027-023	2069-029-051	2069-030-053
2069-020-055	2069-021-009	2069-022-038	2069-025-055	2069-027-024	2069-029-052	2069-030-054
2069-020-056	2069-021-010	2069-022-039	2069-025-056	2069-027-025	2069-029-053	2069-030-055
2069-020-057	2069-021-011	2069-023-001	2069-025-057	2069-027-026	2069-029-054	2069-030-056
2069-020-058	2069-021-012	2069-023-002	2069-025-058	2069-027-027	2069-029-055	2069-030-057
2069-020-059	2069-021-013	2069-023-003	2069-025-059	2069-027-028	2069-029-056	2069-030-058
2069-020-060	2069-021-014	2069-023-006	2069-025-060	2069-027-029	2069-029-057	2069-030-059
2069-020-061	2069-021-015	2069-023-007	2069-025-061	2069-027-030	2069-029-058	2069-030-060
2069-020-062	2069-021-016	2069-023-008	2069-025-062	2069-027-031	2069-029-059	2069-030-061
2069-020-063	2069-021-017	2069-023-009	2069-025-063	2069-027-032	2069-029-068	2069-030-062
2069-020-065	2069-021-018	2069-023-010	2069-025-064	2069-027-033	2069-029-069	2069-030-063
2069-020-066	2069-021-019	2069-023-013	2069-025-065	2069-027-034	2069-029-070	2069-030-070
2069-020-067	2069-021-020	2069-023-014	2069-025-066	2069-027-035	2069-030-026	2069-030-071
2069-020-068	2069-021-021	2069-023-015	2069-025-067	2069-027-036	2069-030-027	2069-030-075
2069-020-069	2069-021-023	2069-023-016	2069-025-068	2069-027-037	2069-030-028	2069-030-076
2069-020-070	2069-022-001	2069-023-018	2069-025-069	2069-027-038	2069-030-029	2069-032-030
2069-020-071	2069-022-002	2069-023-020	2069-026-049	2069-029-028	2069-030-030	2069-033-023
2069-020-072	2069-022-003	2069-024-001	2069-026-050	2069-029-029	2069-030-031	2069-033-024
2069-020-073	2069-022-004	2069-024-008	2069-026-051	2069-029-030	2069-030-032	2069-033-025
2069-020-074	2069-022-005	2069-024-011	2069-026-052	2069-029-031	2069-030-033	2069-033-026
2069-020-076	2069-022-006	2069-024-012	2069-026-054	2069-029-032	2069-030-034	2069-033-027
2069-020-077	2069-022-007	2069-024-013	2069-026-057	2069-029-033	2069-030-035	2069-033-029
2069-020-078	2069-022-008	2069-024-014	2069-026-058	2069-029-034	2069-030-036	2069-033-030
2069-020-079	2069-022-009	2069-024-015	2069-026-059	2069-029-035	2069-030-037	2069-033-031
2069-020-080	2069-022-010	2069-024-016	2069-026-060	2069-029-039	2069-030-038	2069-033-032
2069-020-081	2069-022-011	2069-024-021	2069-026-063	2069-029-040	2069-030-042	2069-033-033
2069-020-082	2069-022-012	2069-024-022	2069-026-064	2069-029-041	2069-030-043	2069-033-034
2069-020-083	2069-022-019	2069-024-023	2069-027-016	2069-029-042	2069-030-046	2069-033-035
2069-021-001	2069-022-020	2069-024-024	2069-027-017	2069-029-043	2069-030-047	2069-033-036
2069-021-002	2069-022-021	2069-024-025	2069-027-018	2069-029-044	2069-030-048	2069-033-037
2069-021-003	2069-022-022	2069-024-026	2069-027-019	2069-029-045	2069-030-049	2069-033-038
2069-021-005	2069-022-023	2069-024-028	2069-027-020	2069-029-046	2069-030-050	2069-033-039

2069-033-040	2069-034-028	2069-036-063	2069-038-050	2069-039-042	2069-040-060	2069-040-118
2069-033-041	2069-034-029	2069-036-064	2069-038-051	2069-039-043	2069-040-061	2069-040-119
2069-033-042	2069-035-023	2069-036-065	2069-038-052	2069-039-044	2069-040-062	2069-040-120
2069-033-043	2069-035-024	2069-036-066	2069-038-053	2069-039-045	2069-040-063	2069-040-121
2069-033-044	2069-035-025	2069-036-067	2069-038-061	2069-039-046	2069-040-064	2069-040-122
2069-033-045	2069-035-026	2069-036-068	2069-038-067	2069-039-047	2069-040-067	2069-040-123
2069-033-046	2069-035-027	2069-036-069	2069-038-068	2069-039-048	2069-040-068	2069-040-125
2069-033-047	2069-035-028	2069-036-070	2069-038-069	2069-039-049	2069-040-069	2069-040-126
2069-033-048	2069-035-029	2069-036-071	2069-038-070	2069-039-050	2069-040-070	2069-042-030
2069-033-049	2069-035-030	2069-036-072	2069-038-071	2069-039-051	2069-040-071	2069-042-031
2069-033-050	2069-035-031	2069-036-079	2069-038-072	2069-039-052	2069-040-072	2069-042-032
2069-033-051	2069-035-032	2069-037-036	2069-038-073	2069-039-053	2069-040-073	2069-042-033
2069-033-052	2069-035-033	2069-037-037	2069-038-074	2069-039-054	2069-040-074	2069-042-034
2069-033-053	2069-035-034	2069-037-038	2069-038-075	2069-039-055	2069-040-075	2069-042-035
2069-033-054	2069-035-035	2069-037-039	2069-038-076	2069-039-056	2069-040-076	2069-042-036
2069-033-058	2069-035-036	2069-037-040	2069-038-077	2069-039-057	2069-040-077	2069-042-037
2069-033-059	2069-035-037	2069-037-041	2069-038-078	2069-039-058	2069-040-078	2069-042-038
2069-033-066	2069-035-038	2069-037-042	2069-038-079	2069-039-059	2069-040-079	2069-042-039
2069-033-068	2069-035-039	2069-037-043	2069-038-080	2069-039-060	2069-040-080	2069-042-040
2069-034-013	2069-035-040	2069-037-044	2069-038-081	2069-039-061	2069-040-081	2069-042-041
2069-034-014	2069-035-041	2069-037-045	2069-038-082	2069-039-062	2069-040-082	2069-042-042
2069-034-015	2069-035-042	2069-037-046	2069-038-083	2069-039-063	2069-040-083	2069-042-043
2069-034-016	2069-035-043	2069-037-047	2069-038-084	2069-039-064	2069-040-084	2069-042-044
2069-034-017	2069-035-044	2069-037-048	2069-038-085	2069-039-065	2069-040-085	2069-042-045
2069-034-018	2069-035-045	2069-038-040	2069-039-032	2069-039-066	2069-040-086	2069-042-046
2069-034-019	2069-035-046	2069-038-041	2069-039-033	2069-039-067	2069-040-087	2069-042-047
2069-034-020	2069-035-047	2069-038-042	2069-039-034	2069-039-068	2069-040-088	2069-042-048
2069-034-021	2069-035-048	2069-038-043	2069-039-035	2069-039-069	2069-040-089	2069-043-036
2069-034-022	2069-035-049	2069-038-044	2069-039-036	2069-039-070	2069-040-090	2069-043-037
2069-034-023	2069-035-050	2069-038-045	2069-039-037	2069-039-071	2069-040-091	2069-043-038
2069-034-024	2069-035-051	2069-038-046	2069-039-038	2069-039-072	2069-040-092	2069-043-041
2069-034-025	2069-036-060	2069-038-047	2069-039-039	2069-039-073	2069-040-099	2069-043-042
2069-034-026	2069-036-061	2069-038-048	2069-039-040	2069-040-058	2069-040-109	2069-043-045
2069-034-027	2069-036-062	2069-038-049	2069-039-041	2069-040-059	2069-040-117	2069-043-046

2069-043-047	2069-044-043	2069-045-040	2069-046-053	2069-047-032	2069-047-066	2069-048-046
2069-043-048	2069-044-044	2069-045-041	2069-046-054	2069-047-033	2069-047-067	2069-048-047
2069-043-049	2069-044-045	2069-045-044	2069-046-055	2069-047-034	2069-047-068	2069-048-048
2069-043-053	2069-044-046	2069-045-053	2069-046-056	2069-047-035	2069-047-069	2069-048-062
2069-043-054	2069-044-047	2069-045-054	2069-046-057	2069-047-036	2069-047-070	2069-048-063
2069-043-055	2069-044-048	2069-045-055	2069-046-058	2069-047-037	2069-047-071	2069-048-064
2069-043-056	2069-044-049	2069-045-056	2069-046-059	2069-047-038	2069-047-072	2069-048-065
2069-043-057	2069-044-050	2069-045-057	2069-046-060	2069-047-039	2069-047-073	2069-048-066
2069-043-058	2069-044-051	2069-045-059	2069-046-061	2069-047-040	2069-047-074	2069-048-067
2069-043-059	2069-044-052	2069-046-028	2069-046-062	2069-047-041	2069-047-075	2069-048-068
2069-043-060	2069-044-053	2069-046-029	2069-046-063	2069-047-042	2069-047-076	2069-048-069
2069-043-061	2069-044-054	2069-046-030	2069-046-064	2069-047-043	2069-047-077	2069-048-070
2069-043-062	2069-044-055	2069-046-031	2069-046-065	2069-047-044	2069-047-078	2069-048-071
2069-043-063	2069-044-056	2069-046-032	2069-046-066	2069-047-045	2069-047-079	2069-048-072
2069-043-064	2069-044-057	2069-046-033	2069-046-067	2069-047-046	2069-047-080	2069-048-075
2069-043-065	2069-044-058	2069-046-034	2069-046-068	2069-047-047	2069-047-081	2069-048-076
2069-043-066	2069-044-059	2069-046-035	2069-046-069	2069-047-048	2069-047-082	2069-048-077
2069-043-067	2069-044-064	2069-046-036	2069-046-070	2069-047-049	2069-047-083	2069-048-078
2069-043-068	2069-044-065	2069-046-037	2069-046-071	2069-047-050	2069-047-084	2069-048-079
2069-043-069	2069-044-066	2069-046-038	2069-046-072	2069-047-051	2069-047-085	2069-048-083
2069-043-070	2069-044-067	2069-046-039	2069-046-073	2069-047-052	2069-047-086	2069-048-084
2069-043-071	2069-044-076	2069-046-040	2069-046-074	2069-047-053	2069-047-087	2069-048-085
2069-043-078	2069-044-077	2069-046-041	2069-046-075	2069-047-054	2069-047-088	2069-048-086
2069-043-079	2069-044-083	2069-046-042	2069-046-076	2069-047-055	2069-047-089	2069-048-087
2069-043-081	2069-044-084	2069-046-043	2069-046-077	2069-047-056	2069-047-090	2069-048-088
2069-043-082	2069-045-027	2069-046-044	2069-046-078	2069-047-057	2069-047-091	2069-048-097
2069-043-087	2069-045-028	2069-046-045	2069-046-079	2069-047-058	2069-047-092	2069-048-098
2069-043-088	2069-045-029	2069-046-046	2069-046-080	2069-047-059	2069-047-093	2069-048-110
2069-044-037	2069-045-030	2069-046-047	2069-046-081	2069-047-060	2069-047-094	2069-048-111
2069-044-038	2069-045-031	2069-046-048	2069-047-027	2069-047-061	2069-048-041	2069-048-112
2069-044-039	2069-045-036	2069-046-049	2069-047-028	2069-047-062	2069-048-042	2069-048-113
2069-044-040	2069-045-037	2069-046-050	2069-047-029	2069-047-063	2069-048-043	2069-048-114
2069-044-041	2069-045-038	2069-046-051	2069-047-030	2069-047-064	2069-048-044	2069-048-115
2069-044-042	2069-045-039	2069-046-052	2069-047-031	2069-047-065	2069-048-045	2069-048-116

2069-048-123	2069-049-068	2069-050-102	2069-051-035	2069-052-016	2069-052-050	2069-053-021
2069-048-124	2069-049-069	2069-050-103	2069-051-036	2069-052-017	2069-052-051	2069-053-022
2069-048-125	2069-049-070	2069-050-104	2069-051-051	2069-052-018	2069-052-052	2069-053-023
2069-048-127	2069-049-071	2069-050-105	2069-051-052	2069-052-019	2069-052-053	2069-053-024
2069-048-128	2069-049-072	2069-050-106	2069-051-053	2069-052-020	2069-052-054	2069-053-025
2069-048-129	2069-049-073	2069-050-107	2069-051-067	2069-052-021	2069-052-055	2069-053-026
2069-048-132	2069-049-074	2069-050-108	2069-051-068	2069-052-022	2069-052-056	2069-053-027
2069-048-133	2069-049-075	2069-050-109	2069-051-071	2069-052-023	2069-052-057	2069-053-028
2069-048-140	2069-049-076	2069-050-110	2069-051-072	2069-052-024	2069-052-058	2069-053-029
2069-048-141	2069-049-077	2069-050-118	2069-051-073	2069-052-025	2069-052-059	2069-053-030
2069-048-142	2069-049-078	2069-050-119	2069-051-074	2069-052-026	2069-052-060	2069-053-031
2069-048-143	2069-049-080	2069-050-120	2069-051-075	2069-052-027	2069-052-061	2069-053-032
2069-048-144	2069-049-081	2069-050-121	2069-051-076	2069-052-028	2069-052-062	2069-053-033
2069-048-145	2069-049-087	2069-050-130	2069-051-077	2069-052-029	2069-052-063	2069-053-034
2069-048-146	2069-049-088	2069-050-131	2069-051-078	2069-052-030	2069-053-001	2069-053-035
2069-049-049	2069-049-089	2069-050-138	2069-051-079	2069-052-031	2069-053-002	2069-053-036
2069-049-050	2069-049-090	2069-050-139	2069-051-080	2069-052-032	2069-053-003	2069-053-037
2069-049-051	2069-049-096	2069-050-140	2069-051-083	2069-052-033	2069-053-004	2069-053-038
2069-049-052	2069-049-097	2069-050-141	2069-051-084	2069-052-034	2069-053-005	2069-053-039
2069-049-053	2069-049-101	2069-050-142	2069-052-001	2069-052-035	2069-053-006	2069-053-040
2069-049-054	2069-049-104	2069-050-143	2069-052-002	2069-052-036	2069-053-007	2069-053-041
2069-049-055	2069-049-106	2069-050-146	2069-052-003	2069-052-037	2069-053-008	2069-053-042
2069-049-056	2069-050-065	2069-050-147	2069-052-004	2069-052-038	2069-053-009	2069-053-043
2069-049-057	2069-050-066	2069-050-148	2069-052-005	2069-052-039	2069-053-010	2069-053-044
2069-049-058	2069-050-090	2069-050-149	2069-052-006	2069-052-040	2069-053-011	2069-053-045
2069-049-059	2069-050-091	2069-050-150	2069-052-007	2069-052-041	2069-053-012	2069-053-046
2069-049-060	2069-050-092	2069-050-151	2069-052-008	2069-052-042	2069-053-013	2069-053-047
2069-049-061	2069-050-093	2069-050-152	2069-052-009	2069-052-043	2069-053-014	2069-053-048
2069-049-062	2069-050-096	2069-050-153	2069-052-010	2069-052-044	2069-053-015	2069-053-049
2069-049-063	2069-050-097	2069-050-154	2069-052-011	2069-052-045	2069-053-016	2069-053-050
2069-049-064	2069-050-098	2069-050-155	2069-052-012	2069-052-046	2069-053-017	2069-053-051
2069-049-065	2069-050-099	2069-051-030	2069-052-013	2069-052-047	2069-053-018	2069-053-052
2069-049-066	2069-050-100	2069-051-033	2069-052-014	2069-052-048	2069-053-019	2069-053-053
2069-049-067	2069-050-101	2069-051-034	2069-052-015	2069-052-049	2069-053-020	2069-053-054

2069-053-055	2069-054-015	2069-055-015	2069-056-017	2069-058-002	2069-059-016	2069-060-021
2069-053-056	2069-054-016	2069-055-016	2069-056-018	2069-058-003	2069-059-017	2069-060-022
2069-053-058	2069-054-017	2069-055-017	2069-056-019	2069-058-004	2069-059-018	2069-060-023
2069-053-059	2069-054-018	2069-055-018	2069-056-020	2069-058-005	2069-059-019	2069-060-024
2069-053-060	2069-054-020	2069-055-019	2069-056-021	2069-058-006	2069-059-020	2069-060-025
2069-053-061	2069-054-021	2069-055-020	2069-056-022	2069-058-007	2069-059-021	2069-060-026
2069-053-062	2069-054-022	2069-055-021	2069-056-023	2069-058-008	2069-059-022	2069-060-027
2069-053-063	2069-054-023	2069-055-022	2069-056-024	2069-058-009	2069-059-023	2069-060-028
2069-053-064	2069-054-024	2069-055-023	2069-057-001	2069-058-010	2069-059-024	2069-060-029
2069-053-065	2069-054-025	2069-055-024	2069-057-002	2069-058-011	2069-059-025	2069-060-030
2069-053-066	2069-054-026	2069-055-025	2069-057-003	2069-058-012	2069-059-026	2069-061-001
2069-053-067	2069-054-027	2069-055-026	2069-057-004	2069-058-013	2069-059-027	2069-061-002
2069-053-068	2069-054-028	2069-055-027	2069-057-005	2069-058-014	2069-059-035	2069-061-003
2069-053-069	2069-054-029	2069-055-028	2069-057-006	2069-058-015	2069-059-036	2069-061-004
2069-053-070	2069-054-030	2069-055-029	2069-057-007	2069-058-016	2069-060-001	2069-061-005
2069-053-071	2069-054-031	2069-055-030	2069-057-008	2069-058-017	2069-060-002	2069-061-006
2069-053-072	2069-054-032	2069-055-031	2069-057-009	2069-058-018	2069-060-003	2069-061-007
2069-053-073	2069-054-033	2069-055-032	2069-057-010	2069-058-019	2069-060-004	2069-061-008
2069-053-074	2069-054-034	2069-056-001	2069-057-011	2069-058-020	2069-060-005	2069-061-009
2069-053-075	2069-054-035	2069-056-002	2069-057-012	2069-059-001	2069-060-006	2069-061-010
2069-054-001	2069-055-001	2069-056-003	2069-057-013	2069-059-002	2069-060-007	2069-061-011
2069-054-002	2069-055-002	2069-056-004	2069-057-014	2069-059-003	2069-060-008	2069-061-014
2069-054-003	2069-055-003	2069-056-005	2069-057-015	2069-059-004	2069-060-009	2069-061-015
2069-054-004	2069-055-004	2069-056-006	2069-057-016	2069-059-005	2069-060-010	2069-061-016
2069-054-005	2069-055-005	2069-056-007	2069-057-017	2069-059-006	2069-060-011	2069-061-017
2069-054-006	2069-055-006	2069-056-008	2069-057-018	2069-059-007	2069-060-012	2069-061-018
2069-054-007	2069-055-007	2069-056-009	2069-057-019	2069-059-008	2069-060-013	2069-061-019
2069-054-008	2069-055-008	2069-056-010	2069-057-020	2069-059-009	2069-060-014	2069-061-020
2069-054-009	2069-055-009	2069-056-011	2069-057-021	2069-059-010	2069-060-015	2069-061-021
2069-054-010	2069-055-010	2069-056-012	2069-057-022	2069-059-011	2069-060-016	2069-061-022
2069-054-011	2069-055-011	2069-056-013	2069-057-023	2069-059-012	2069-060-017	2069-061-023
2069-054-012	2069-055-012	2069-056-014	2069-057-024	2069-059-013	2069-060-018	2069-061-024
2069-054-013	2069-055-013	2069-056-015	2069-057-025	2069-059-014	2069-060-019	2069-061-025
2069-054-014	2069-055-014	2069-056-016	2069-058-001	2069-059-015	2069-060-020	2069-061-026

2069-061-027	2069-063-003	2069-064-004	2069-066-010	2069-067-018	2069-069-016	2069-070-028
2069-061-028	2069-063-004	2069-064-005	2069-066-011	2069-068-002	2069-069-017	2069-070-029
2069-061-029	2069-063-005	2069-064-006	2069-066-012	2069-068-003	2069-069-018	2069-070-030
2069-061-036	2069-063-006	2069-064-007	2069-066-013	2069-068-004	2069-069-019	2069-070-031
2069-062-001	2069-063-007	2069-064-008	2069-066-028	2069-068-005	2069-069-020	2069-070-032
2069-062-002	2069-063-008	2069-064-009	2069-066-029	2069-068-006	2069-069-021	2069-070-033
2069-062-005	2069-063-009	2069-064-010	2069-066-030	2069-068-007	2069-069-022	2069-070-034
2069-062-006	2069-063-010	2069-064-011	2069-066-031	2069-068-008	2069-069-023	2069-071-001
2069-062-007	2069-063-011	2069-064-012	2069-066-038	2069-068-009	2069-069-024	2069-071-002
2069-062-008	2069-063-012	2069-064-013	2069-066-039	2069-068-013	2069-069-025	2069-071-003
2069-062-009	2069-063-013	2069-064-014	2069-066-040	2069-068-014	2069-069-026	2069-071-004
2069-062-010	2069-063-014	2069-064-015	2069-066-041	2069-068-015	2069-069-027	2069-071-005
2069-062-011	2069-063-015	2069-064-016	2069-066-043	2069-068-016	2069-069-028	2069-071-006
2069-062-012	2069-063-016	2069-064-017	2069-066-044	2069-068-017	2069-069-029	2069-071-007
2069-062-013	2069-063-017	2069-064-018	2069-066-045	2069-068-018	2069-069-030	2069-071-008
2069-062-014	2069-063-018	2069-064-019	2069-066-046	2069-068-021	2069-069-031	2069-071-009
2069-062-015	2069-063-019	2069-064-020	2069-066-047	2069-068-023	2069-069-032	2069-071-010
2069-062-016	2069-063-020	2069-064-021	2069-066-048	2069-068-024	2069-069-033	2069-071-011
2069-062-017	2069-063-021	2069-064-022	2069-066-049	2069-068-027	2069-070-001	2069-071-012
2069-062-018	2069-063-022	2069-064-025	2069-066-050	2069-069-001	2069-070-002	2069-071-013
2069-062-019	2069-063-023	2069-064-026	2069-067-001	2069-069-002	2069-070-003	2069-071-014
2069-062-020	2069-063-024	2069-064-027	2069-067-002	2069-069-003	2069-070-004	2069-071-015
2069-062-021	2069-063-025	2069-064-028	2069-067-003	2069-069-004	2069-070-005	2069-071-016
2069-062-022	2069-063-026	2069-064-029	2069-067-004	2069-069-005	2069-070-006	2069-071-017
2069-062-023	2069-063-027	2069-064-030	2069-067-005	2069-069-006	2069-070-007	2069-071-018
2069-062-024	2069-063-028	2069-064-039	2069-067-006	2069-069-007	2069-070-008	2069-071-019
2069-062-025	2069-063-029	2069-064-041	2069-067-007	2069-069-008	2069-070-009	2069-071-020
2069-062-026	2069-063-030	2069-064-042	2069-067-008	2069-069-009	2069-070-010	2069-071-021
2069-062-027	2069-063-031	2069-065-003	2069-067-009	2069-069-010	2069-070-011	2069-071-022
2069-062-029	2069-063-035	2069-065-005	2069-067-010	2069-069-011	2069-070-012	2069-072-001
2069-062-030	2069-063-036	2069-065-006	2069-067-011	2069-069-012	2069-070-013	2069-072-002
2069-062-031	2069-064-001	2069-066-001	2069-067-013	2069-069-013	2069-070-014	2069-072-003
2069-062-032	2069-064-002	2069-066-002	2069-067-014	2069-069-014	2069-070-015	2069-072-004
2069-062-039	2069-064-003	2069-066-003	2069-067-015	2069-069-015	2069-070-027	2069-072-005

2069-072-006	2069-072-040	2069-073-020	2069-075-015	2069-076-007	2069-077-018	2069-079-024
2069-072-007	2069-072-041	2069-073-021	2069-075-016	2069-076-008	2069-077-019	2069-079-025
2069-072-008	2069-072-042	2069-073-024	2069-075-017	2069-076-009	2069-077-020	2069-079-026
2069-072-009	2069-072-043	2069-074-001	2069-075-018	2069-076-010	2069-077-021	2069-079-027
2069-072-010	2069-072-044	2069-074-002	2069-075-019	2069-076-011	2069-077-022	2069-079-028
2069-072-011	2069-072-045	2069-074-003	2069-075-020	2069-076-012	2069-077-023	2069-079-036
2069-072-012	2069-072-046	2069-074-004	2069-075-021	2069-076-013	2069-077-024	2069-080-001
2069-072-013	2069-072-047	2069-074-005	2069-075-022	2069-076-014	2069-077-027	2069-080-002
2069-072-014	2069-072-048	2069-074-006	2069-075-023	2069-076-015	2069-077-034	2069-080-003
2069-072-015	2069-072-049	2069-074-007	2069-075-024	2069-076-016	2069-077-035	2069-080-004
2069-072-016	2069-072-050	2069-074-008	2069-075-025	2069-076-017	2069-077-036	2069-080-005
2069-072-017	2069-072-051	2069-074-009	2069-075-026	2069-076-018	2069-077-037	2069-080-010
2069-072-018	2069-072-052	2069-074-010	2069-075-027	2069-076-019	2069-077-038	2069-080-011
2069-072-019	2069-072-053	2069-074-011	2069-075-028	2069-076-020	2069-077-039	2069-080-012
2069-072-020	2069-072-054	2069-074-012	2069-075-029	2069-076-021	2069-077-040	2069-080-013
2069-072-021	2069-072-055	2069-074-013	2069-075-038	2069-076-022	2069-077-041	2069-080-014
2069-072-022	2069-072-056	2069-074-016	2069-075-053	2069-076-023	2069-079-005	2069-080-015
2069-072-023	2069-073-001	2069-074-017	2069-075-062	2069-076-024	2069-079-006	2069-080-016
2069-072-024	2069-073-002	2069-074-020	2069-075-063	2069-076-025	2069-079-007	2069-080-017
2069-072-025	2069-073-003	2069-074-021	2069-075-064	2069-076-026	2069-079-008	2069-080-018
2069-072-026	2069-073-004	2069-075-001	2069-075-065	2069-076-027	2069-079-009	2069-080-019
2069-072-027	2069-073-005	2069-075-002	2069-075-066	2069-076-028	2069-079-010	2069-080-020
2069-072-028	2069-073-006	2069-075-003	2069-075-067	2069-076-029	2069-079-011	2069-080-021
2069-072-029	2069-073-007	2069-075-004	2069-075-068	2069-076-030	2069-079-012	2069-080-022
2069-072-030	2069-073-008	2069-075-005	2069-075-069	2069-076-031	2069-079-013	2069-080-023
2069-072-031	2069-073-009	2069-075-006	2069-075-070	2069-076-032	2069-079-014	2069-080-024
2069-072-032	2069-073-010	2069-075-007	2069-075-071	2069-076-033	2069-079-015	2069-080-030
2069-072-033	2069-073-013	2069-075-008	2069-075-072	2069-076-034	2069-079-016	2069-080-031
2069-072-034	2069-073-014	2069-075-009	2069-076-001	2069-076-035	2069-079-017	2069-081-019
2069-072-035	2069-073-015	2069-075-010	2069-076-002	2069-076-036	2069-079-018	2069-081-020
2069-072-036	2069-073-016	2069-075-011	2069-076-003	2069-076-037	2069-079-019	2069-081-021
2069-072-037	2069-073-017	2069-075-012	2069-076-004	2069-077-003	2069-079-020	2069-081-022
2069-072-038	2069-073-018	2069-075-013	2069-076-005	2069-077-016	2069-079-021	2069-081-023
2069-072-039	2069-073-019	2069-075-014	2069-076-006	2069-077-017	2069-079-023	2069-081-024

2069-081-025	2069-085-004	2069-086-006	2069-088-023	2069-089-027	2069-091-003	2069-092-014
2069-081-026	2069-085-005	2069-086-007	2069-088-024	2069-089-028	2069-091-004	2069-092-015
2069-081-027	2069-085-006	2069-086-008	2069-088-025	2069-089-029	2069-091-005	2069-092-016
2069-081-028	2069-085-007	2069-086-009	2069-088-026	2069-089-030	2069-091-006	2069-092-017
2069-081-029	2069-085-008	2069-087-001	2069-088-027	2069-089-031	2069-091-007	2069-092-018
2069-081-030	2069-085-009	2069-087-002	2069-088-028	2069-090-001	2069-091-008	2069-092-019
2069-081-031	2069-085-010	2069-087-003	2069-088-029	2069-090-002	2069-091-009	2069-092-020
2069-081-032	2069-085-011	2069-087-004	2069-088-038	2069-090-005	2069-091-010	2069-092-021
2069-081-033	2069-085-013	2069-087-005	2069-088-039	2069-090-006	2069-091-016	2069-092-022
2069-081-034	2069-085-014	2069-087-006	2069-088-040	2069-090-007	2069-091-017	2069-092-023
2069-081-035	2069-085-015	2069-087-007	2069-088-041	2069-090-014	2069-091-018	2069-092-024
2069-081-036	2069-085-016	2069-087-008	2069-088-042	2069-090-015	2069-091-019	2069-092-025
2069-081-037	2069-085-017	2069-087-009	2069-089-001	2069-090-016	2069-091-022	2069-092-026
2069-081-038	2069-085-018	2069-087-010	2069-089-002	2069-090-017	2069-091-023	2069-092-027
2069-081-039	2069-085-019	2069-087-011	2069-089-003	2069-090-018	2069-091-026	2069-092-028
2069-081-040	2069-085-020	2069-087-012	2069-089-004	2069-090-019	2069-091-027	2069-092-029
2069-081-041	2069-085-021	2069-087-013	2069-089-005	2069-090-020	2069-091-028	2069-092-030
2069-081-042	2069-085-022	2069-087-014	2069-089-006	2069-090-021	2069-091-029	2069-092-031
2069-081-043	2069-085-023	2069-087-015	2069-089-007	2069-090-022	2069-091-030	2069-092-032
2069-081-047	2069-085-025	2069-087-016	2069-089-008	2069-090-023	2069-091-031	2069-093-001
2069-081-048	2069-085-026	2069-087-017	2069-089-009	2069-090-024	2069-091-034	2069-093-002
2069-081-049	2069-085-027	2069-087-018	2069-089-010	2069-090-025	2069-092-001	2069-093-003
2069-081-050	2069-085-028	2069-088-001	2069-089-011	2069-090-026	2069-092-002	2069-093-004
2069-081-051	2069-085-029	2069-088-002	2069-089-012	2069-090-027	2069-092-003	2069-093-005
2069-081-052	2069-085-030	2069-088-003	2069-089-013	2069-090-028	2069-092-004	2069-093-006
2069-081-053	2069-085-031	2069-088-004	2069-089-014	2069-090-029	2069-092-005	2069-093-007
2069-081-054	2069-085-032	2069-088-005	2069-089-015	2069-090-030	2069-092-006	2069-093-008
2069-081-055	2069-085-033	2069-088-014	2069-089-019	2069-090-040	2069-092-007	2069-093-009
2069-081-056	2069-085-034	2069-088-015	2069-089-020	2069-090-047	2069-092-008	2069-093-010
2069-081-057	2069-086-001	2069-088-016	2069-089-021	2069-090-048	2069-092-009	2069-093-011
2069-081-058	2069-086-002	2069-088-017	2069-089-022	2069-090-049	2069-092-010	2069-093-012
2069-081-059	2069-086-003	2069-088-018	2069-089-023	2069-090-050	2069-092-011	2069-093-013
2069-085-002	2069-086-004	2069-088-021	2069-089-025	2069-090-054	2069-092-012	2069-093-014
2069-085-003	2069-086-005	2069-088-022	2069-089-026	2069-091-002	2069-092-013	2069-093-015

2069-093-016	2069-095-003	2069-096-006	2069-097-031	2069-099-006	2069-099-043	2069-100-035
2069-093-017	2069-095-004	2069-096-007	2069-097-033	2069-099-008	2069-099-050	2069-100-036
2069-093-018	2069-095-005	2069-096-008	2069-097-035	2069-099-009	2069-099-051	2069-100-037
2069-093-019	2069-095-006	2069-096-009	2069-097-037	2069-099-010	2069-100-001	2069-100-038
2069-093-020	2069-095-007	2069-096-010	2069-098-002	2069-099-011	2069-100-002	2069-100-041
2069-093-021	2069-095-008	2069-096-011	2069-098-003	2069-099-012	2069-100-003	2069-100-042
2069-093-022	2069-095-009	2069-096-012	2069-098-004	2069-099-013	2069-100-004	2069-100-043
2069-093-023	2069-095-010	2069-096-013	2069-098-005	2069-099-014	2069-100-005	2069-100-044
2069-093-024	2069-095-011	2069-096-014	2069-098-006	2069-099-015	2069-100-006	2069-100-045
2069-093-025	2069-095-012	2069-096-015	2069-098-007	2069-099-016	2069-100-007	2069-100-046
2069-093-026	2069-095-013	2069-096-016	2069-098-008	2069-099-017	2069-100-008	2069-100-047
2069-093-027	2069-095-014	2069-096-017	2069-098-009	2069-099-018	2069-100-009	2069-100-048
2069-093-028	2069-095-015	2069-096-018	2069-098-010	2069-099-019	2069-100-010	2069-100-049
2069-094-001	2069-095-016	2069-096-019	2069-098-011	2069-099-020	2069-100-011	2069-100-050
2069-094-002	2069-095-017	2069-096-020	2069-098-012	2069-099-021	2069-100-012	2069-100-051
2069-094-003	2069-095-018	2069-096-021	2069-098-015	2069-099-022	2069-100-013	2069-100-052
2069-094-004	2069-095-019	2069-096-022	2069-098-016	2069-099-025	2069-100-014	2069-100-053
2069-094-005	2069-095-020	2069-096-023	2069-098-017	2069-099-026	2069-100-015	2069-100-054
2069-094-006	2069-095-021	2069-096-024	2069-098-018	2069-099-027	2069-100-016	2069-100-055
2069-094-007	2069-095-022	2069-097-001	2069-098-021	2069-099-028	2069-100-017	2069-100-056
2069-094-008	2069-095-023	2069-097-002	2069-098-022	2069-099-029	2069-100-018	2069-100-057
2069-094-009	2069-095-024	2069-097-003	2069-098-023	2069-099-030	2069-100-019	2069-101-001
2069-094-010	2069-095-025	2069-097-004	2069-098-024	2069-099-031	2069-100-020	2069-101-002
2069-094-011	2069-095-026	2069-097-005	2069-098-028	2069-099-032	2069-100-021	2069-101-003
2069-094-012	2069-095-027	2069-097-012	2069-098-029	2069-099-033	2069-100-022	2069-101-004
2069-094-013	2069-095-028	2069-097-013	2069-098-040	2069-099-034	2069-100-023	2069-101-005
2069-094-014	2069-095-029	2069-097-014	2069-098-041	2069-099-035	2069-100-027	2069-101-006
2069-094-015	2069-095-030	2069-097-015	2069-098-042	2069-099-036	2069-100-028	2069-101-007
2069-094-016	2069-095-031	2069-097-016	2069-098-045	2069-099-037	2069-100-029	2069-101-008
2069-094-017	2069-096-001	2069-097-017	2069-098-047	2069-099-038	2069-100-030	2069-101-009
2069-094-018	2069-096-002	2069-097-018	2069-099-001	2069-099-039	2069-100-031	2069-101-010
2069-094-020	2069-096-003	2069-097-025	2069-099-002	2069-099-040	2069-100-032	2069-101-011
2069-095-001	2069-096-004	2069-097-027	2069-099-003	2069-099-041	2069-100-033	2069-101-012
2069-095-002	2069-096-005	2069-097-029	2069-099-004	2069-099-042	2069-100-034	2069-101-016

2069-101-017	2072-002-013	2072-002-096	2072-007-018	2072-012-001	2072-014-023	2072-017-043
2069-101-018	2072-002-016	2072-002-098	2072-007-034	2072-012-006	2072-014-024	2072-017-044
2069-101-019	2072-002-025	2072-002-102	2072-007-035	2072-012-013	2072-014-025	2072-017-047
2069-101-020	2072-002-028	2072-002-105	2072-007-036	2072-012-015	2072-015-001	2072-018-021
2069-101-021	2072-002-029	2072-002-106	2072-007-039	2072-012-020	2072-015-002	2072-018-039
2069-101-022	2072-002-030	2072-002-107	2072-007-041	2072-012-021	2072-015-003	2072-018-040
2069-101-023	2072-002-031	2072-002-109	2072-007-044	2072-012-023	2072-015-007	2072-018-041
2069-101-024	2072-002-032	2072-002-114	2072-007-045	2072-012-027	2072-015-011	2072-018-043
2069-102-001	2072-002-034	2072-002-115	2072-007-046	2072-012-028	2072-015-026	2072-019-009
2069-102-002	2072-002-036	2072-002-116	2072-007-051	2072-012-030	2072-015-027	2072-019-010
2069-102-003	2072-002-037	2072-002-118	2072-007-052	2072-012-031	2072-015-030	2072-019-013
2069-102-004	2072-002-038	2072-002-119	2072-007-062	2072-012-036	2072-015-031	2072-019-014
2069-102-005	2072-002-040	2072-002-120	2072-007-067	2072-012-037	2072-015-032	2072-019-015
2069-102-006	2072-002-043	2072-002-121	2072-007-068	2072-013-001	2072-016-003	2072-019-018
2069-102-007	2072-002-046	2072-002-122	2072-007-069	2072-013-003	2072-016-008	2072-019-019
2069-102-008	2072-002-047	2072-002-123	2072-007-070	2072-013-006	2072-016-010	2072-019-020
2069-102-009	2072-002-050	2072-002-124	2072-007-072	2072-013-008	2072-016-013	2072-019-023
2069-102-013	2072-002-051	2072-002-127	2072-007-073	2072-013-009	2072-016-019	2072-019-027
2069-102-014	2072-002-052	2072-002-128	2072-007-074	2072-013-010	2072-016-020	2072-019-029
2069-102-015	2072-002-053	2072-002-129	2072-007-077	2072-013-011	2072-016-021	2072-019-030
2069-102-016	2072-002-056	2072-002-130	2072-007-082	2072-013-012	2072-017-005	2072-019-031
2069-102-017	2072-002-058	2072-002-131	2072-007-083	2072-013-013	2072-017-009	2072-019-032
2069-102-018	2072-002-059	2072-002-136	2072-007-086	2072-013-014	2072-017-015	2072-019-033
2069-102-019	2072-002-070	2072-002-139	2072-011-001	2072-013-017	2072-017-017	2072-019-034
2069-102-020	2072-002-079	2072-002-142	2072-011-003	2072-013-018	2072-017-033	2072-019-035
2069-102-021	2072-002-082	2072-002-145	2072-011-004	2072-013-019	2072-017-034	2072-021-005
2069-102-022	2072-002-083	2072-002-146	2072-011-005	2072-014-001	2072-017-035	2072-023-020
2072-001-021	2072-002-084	2072-002-147	2072-011-008	2072-014-006	2072-017-036	2072-024-007
2072-001-026	2072-002-085	2072-002-150	2072-011-012	2072-014-010	2072-017-037	2072-025-012
2072-002-001	2072-002-087	2072-003-028	2072-011-014	2072-014-013	2072-017-038	2072-025-013
2072-002-004	2072-002-090	2072-007-012	2072-011-017	2072-014-014	2072-017-039	2072-025-020
2072-002-005	2072-002-091	2072-007-013	2072-011-034	2072-014-015	2072-017-040	2072-025-021
2072-002-011	2072-002-092	2072-007-016	2072-011-036	2072-014-021	2072-017-041	2072-025-026
2072-002-012	2072-002-095	2072-007-017	2072-011-038	2072-014-022	2072-017-042	2072-025-027

2072-026-001	2078-009-011	2078-009-056	2078-010-013	2078-011-023	2078-013-028	2078-014-038
2072-026-002	2078-009-012	2078-009-057	2078-010-014	2078-011-024	2078-013-029	2078-015-001
2072-026-003	2078-009-013	2078-009-058	2078-010-015	2078-011-025	2078-013-030	2078-015-002
2072-026-005	2078-009-014	2078-009-059	2078-010-016	2078-011-026	2078-014-001	2078-015-003
2072-026-006	2078-009-025	2078-009-060	2078-010-017	2078-011-027	2078-014-002	2078-015-004
2072-026-011	2078-009-026	2078-009-061	2078-010-018	2078-011-028	2078-014-003	2078-015-005
2072-026-012	2078-009-027	2078-009-062	2078-010-019	2078-011-029	2078-014-004	2078-015-006
2072-026-013	2078-009-028	2078-009-063	2078-010-020	2078-011-030	2078-014-005	2078-015-007
2072-028-006	2078-009-029	2078-009-064	2078-010-021	2078-011-031	2078-014-006	2078-015-008
2072-030-002	2078-009-030	2078-009-065	2078-010-022	2078-011-032	2078-014-007	2078-015-009
2072-030-003	2078-009-031	2078-009-066	2078-010-023	2078-012-001	2078-014-008	2078-015-010
2072-030-007	2078-009-032	2078-009-067	2078-010-024	2078-012-002	2078-014-009	2078-015-011
2072-030-009	2078-009-033	2078-009-068	2078-010-025	2078-012-003	2078-014-010	2078-015-012
2072-030-012	2078-009-034	2078-009-069	2078-011-002	2078-012-004	2078-014-011	2078-015-013
2072-030-015	2078-009-035	2078-009-070	2078-011-003	2078-012-005	2078-014-012	2078-015-014
2072-030-017	2078-009-036	2078-009-071	2078-011-004	2078-012-006	2078-014-014	2078-015-015
2072-030-018	2078-009-037	2078-009-072	2078-011-005	2078-012-007	2078-014-015	2078-015-016
2072-030-021	2078-009-038	2078-009-073	2078-011-006	2078-012-008	2078-014-016	2078-015-017
2072-030-024	2078-009-039	2078-009-074	2078-011-007	2078-012-009	2078-014-017	2078-015-018
2072-031-017	2078-009-040	2078-009-075	2078-011-008	2078-012-010	2078-014-018	2078-015-019
2072-032-002	2078-009-041	2078-009-076	2078-011-009	2078-012-011	2078-014-019	2078-015-020
2072-032-005	2078-009-042	2078-009-077	2078-011-010	2078-012-012	2078-014-020	2078-015-021
2072-033-021	2078-009-043	2078-010-001	2078-011-011	2078-012-013	2078-014-021	2078-015-022
2072-034-002	2078-009-044	2078-010-002	2078-011-012	2078-012-014	2078-014-022	2078-015-023
2078-009-001	2078-009-045	2078-010-003	2078-011-013	2078-012-015	2078-014-023	2078-015-024
2078-009-002	2078-009-046	2078-010-004	2078-011-014	2078-013-015	2078-014-024	2078-015-025
2078-009-003	2078-009-047	2078-010-005	2078-011-015	2078-013-016	2078-014-025	2078-015-026
2078-009-004	2078-009-048	2078-010-006	2078-011-016	2078-013-017	2078-014-026	2078-015-027
2078-009-005	2078-009-049	2078-010-007	2078-011-017	2078-013-018	2078-014-027	2078-015-028
2078-009-006	2078-009-050	2078-010-008	2078-011-018	2078-013-019	2078-014-028	2078-015-029
2078-009-007	2078-009-051	2078-010-009	2078-011-019	2078-013-020	2078-014-032	2078-016-001
2078-009-008	2078-009-052	2078-010-010	2078-011-020	2078-013-025	2078-014-034	2078-016-002
2078-009-009	2078-009-053	2078-010-011	2078-011-021	2078-013-026	2078-014-035	2078-016-003
2078-009-010	2078-009-054	2078-010-012	2078-011-022	2078-013-027	2078-014-037	2078-016-004

2078-016-005	2078-017-031	2078-019-023	2079-001-035	2079-002-052	2079-004-011	2079-005-008
2078-016-006	2078-017-032	2078-019-024	2079-001-038	2079-002-053	2079-004-013	2079-005-009
2078-016-007	2078-017-033	2078-019-025	2079-001-039	2079-002-055	2079-004-014	2079-005-010
2078-016-008	2078-017-034	2078-019-026	2079-001-041	2079-002-056	2079-004-015	2079-005-011
2078-016-009	2078-017-037	2078-019-027	2079-001-042	2079-002-057	2079-004-016	2079-005-012
2078-016-010	2078-017-038	2078-019-028	2079-001-043	2079-002-058	2079-004-017	2079-005-013
2078-016-011	2078-017-039	2078-019-029	2079-001-044	2079-003-010	2079-004-021	2079-005-014
2078-016-012	2078-017-040	2078-019-041	2079-001-045	2079-003-013	2079-004-022	2079-005-015
2078-016-016	2078-017-044	2078-019-042	2079-001-053	2079-003-016	2079-004-023	2079-005-016
2078-016-029	2078-017-045	2078-019-043	2079-001-056	2079-003-023	2079-004-024	2079-005-017
2078-016-030	2078-017-046	2078-019-044	2079-001-057	2079-003-025	2079-004-025	2079-005-018
2078-016-031	2078-017-047	2078-019-052	2079-002-001	2079-003-029	2079-004-026	2079-005-019
2078-016-032	2078-017-052	2078-019-053	2079-002-002	2079-003-031	2079-004-027	2079-005-020
2078-016-033	2078-017-053	2078-019-054	2079-002-003	2079-003-033	2079-004-028	2079-005-021
2078-016-034	2078-017-054	2078-019-055	2079-002-004	2079-003-036	2079-004-029	2079-005-022
2078-016-035	2078-017-055	2079-001-012	2079-002-005	2079-003-038	2079-004-030	2079-005-023
2078-016-036	2078-019-005	2079-001-013	2079-002-006	2079-003-039	2079-004-031	2079-006-002
2078-016-037	2078-019-006	2079-001-014	2079-002-007	2079-003-040	2079-004-032	2079-006-003
2078-016-038	2078-019-007	2079-001-016	2079-002-008	2079-003-041	2079-004-033	2079-006-006
2078-016-039	2078-019-008	2079-001-017	2079-002-016	2079-003-042	2079-004-034	2079-006-009
2078-016-040	2078-019-009	2079-001-018	2079-002-022	2079-003-043	2079-004-035	2079-006-010
2078-016-041	2078-019-010	2079-001-019	2079-002-023	2079-003-044	2079-004-036	2079-007-008
2078-016-042	2078-019-011	2079-001-020	2079-002-024	2079-003-046	2079-004-037	2079-007-009
2078-016-043	2078-019-012	2079-001-021	2079-002-025	2079-003-048	2079-004-038	2079-007-011
2078-016-044	2078-019-013	2079-001-022	2079-002-026	2079-003-049	2079-004-039	2079-007-012
2078-016-045	2078-019-014	2079-001-023	2079-002-027	2079-003-050	2079-004-042	2079-007-013
2078-016-046	2078-019-015	2079-001-024	2079-002-028	2079-003-054	2079-004-043	2079-007-015
2078-016-047	2078-019-016	2079-001-025	2079-002-030	2079-003-055	2079-004-045	2079-007-016
2078-016-048	2078-019-017	2079-001-026	2079-002-032	2079-003-057	2079-004-046	2079-007-017
2078-016-049	2078-019-018	2079-001-027	2079-002-033	2079-004-001	2079-004-048	2079-007-018
2078-016-050	2078-019-019	2079-001-031	2079-002-034	2079-004-002	2079-004-050	2079-007-021
2078-017-025	2078-019-020	2079-001-032	2079-002-036	2079-004-003	2079-004-051	2079-007-022
2078-017-026	2078-019-021	2079-001-033	2079-002-049	2079-004-004	2079-004-053	2079-007-023
2078-017-030	2078-019-022	2079-001-034	2079-002-051	2079-004-005	2079-005-007	2079-007-024

2079-007-037	2079-008-030	2079-009-028	2079-011-002	2079-011-039	2079-013-003	2079-014-015
2079-007-039	2079-008-032	2079-009-029	2079-011-003	2079-012-001	2079-013-004	2079-014-016
2079-007-040	2079-008-033	2079-009-030	2079-011-005	2079-012-002	2079-013-005	2079-014-017
2079-007-041	2079-008-034	2079-009-031	2079-011-006	2079-012-003	2079-013-006	2079-014-018
2079-007-042	2079-008-035	2079-010-001	2079-011-007	2079-012-004	2079-013-007	2079-014-019
2079-007-043	2079-008-037	2079-010-002	2079-011-008	2079-012-005	2079-013-008	2079-014-020
2079-007-044	2079-008-045	2079-010-003	2079-011-009	2079-012-006	2079-013-009	2079-014-021
2079-007-045	2079-008-050	2079-010-004	2079-011-010	2079-012-007	2079-013-010	2079-014-022
2079-007-047	2079-008-051	2079-010-005	2079-011-011	2079-012-008	2079-013-011	2079-014-023
2079-007-049	2079-009-001	2079-010-006	2079-011-012	2079-012-009	2079-013-012	2079-014-024
2079-007-050	2079-009-002	2079-010-007	2079-011-013	2079-012-010	2079-013-013	2079-014-025
2079-007-051	2079-009-003	2079-010-008	2079-011-014	2079-012-011	2079-013-014	2079-014-026
2079-007-052	2079-009-004	2079-010-009	2079-011-015	2079-012-012	2079-013-015	2079-014-027
2079-007-053	2079-009-005	2079-010-010	2079-011-016	2079-012-013	2079-013-016	2079-015-001
2079-007-054	2079-009-006	2079-010-011	2079-011-017	2079-012-014	2079-013-017	2079-015-002
2079-007-055	2079-009-007	2079-010-012	2079-011-018	2079-012-015	2079-013-018	2079-015-003
2079-007-060	2079-009-008	2079-010-013	2079-011-021	2079-012-016	2079-013-019	2079-015-004
2079-007-061	2079-009-009	2079-010-014	2079-011-022	2079-012-017	2079-013-020	2079-015-005
2079-007-062	2079-009-010	2079-010-015	2079-011-023	2079-012-018	2079-013-021	2079-015-006
2079-008-001	2079-009-013	2079-010-016	2079-011-024	2079-012-019	2079-013-022	2079-015-007
2079-008-007	2079-009-014	2079-010-017	2079-011-025	2079-012-020	2079-014-001	2079-015-008
2079-008-008	2079-009-015	2079-010-018	2079-011-026	2079-012-021	2079-014-002	2079-015-009
2079-008-014	2079-009-016	2079-010-019	2079-011-027	2079-012-022	2079-014-003	2079-015-010
2079-008-017	2079-009-017	2079-010-020	2079-011-028	2079-012-023	2079-014-004	2079-015-011
2079-008-018	2079-009-018	2079-010-021	2079-011-029	2079-012-024	2079-014-005	2079-015-012
2079-008-019	2079-009-019	2079-010-022	2079-011-030	2079-012-025	2079-014-006	2079-015-013
2079-008-020	2079-009-020	2079-010-023	2079-011-031	2079-012-026	2079-014-007	2079-015-014
2079-008-021	2079-009-021	2079-010-024	2079-011-032	2079-012-027	2079-014-008	2079-015-015
2079-008-022	2079-009-022	2079-010-025	2079-011-033	2079-012-028	2079-014-009	2079-015-016
2079-008-023	2079-009-023	2079-010-026	2079-011-034	2079-012-029	2079-014-010	2079-015-017
2079-008-024	2079-009-024	2079-010-027	2079-011-035	2079-012-030	2079-014-011	2079-015-018
2079-008-025	2079-009-025	2079-010-028	2079-011-036	2079-012-031	2079-014-012	2079-015-019
2079-008-027	2079-009-026	2079-010-029	2079-011-037	2079-013-001	2079-014-013	2079-015-020
2079-008-028	2079-009-027	2079-011-001	2079-011-038	2079-013-002	2079-014-014	2079-015-021

2079-015-022	2079-016-014	2079-017-023	2079-018-027	2079-019-009	2079-019-044	2079-020-031
2079-015-023	2079-016-015	2079-017-024	2079-018-028	2079-019-010	2079-019-045	2079-020-032
2079-015-024	2079-016-016	2079-017-025	2079-018-029	2079-019-011	2079-019-046	2079-020-033
2079-015-025	2079-016-017	2079-017-026	2079-018-030	2079-019-012	2079-019-047	2079-020-034
2079-015-026	2079-016-018	2079-017-028	2079-018-031	2079-019-013	2079-020-001	2079-020-035
2079-015-027	2079-016-019	2079-017-029	2079-018-032	2079-019-014	2079-020-002	2079-020-036
2079-015-028	2079-016-020	2079-017-030	2079-018-033	2079-019-015	2079-020-003	2079-020-037
2079-015-029	2079-016-021	2079-017-031	2079-018-038	2079-019-016	2079-020-004	2079-020-038
2079-015-030	2079-016-022	2079-018-001	2079-018-043	2079-019-017	2079-020-005	2079-020-039
2079-015-031	2079-016-023	2079-018-002	2079-018-044	2079-019-018	2079-020-006	2079-020-040
2079-015-032	2079-016-024	2079-018-003	2079-018-045	2079-019-019	2079-020-007	2079-020-041
2079-015-033	2079-016-025	2079-018-004	2079-018-046	2079-019-020	2079-020-008	2079-020-042
2079-015-034	2079-016-026	2079-018-005	2079-018-047	2079-019-021	2079-020-009	2079-020-044
2079-015-035	2079-017-001	2079-018-006	2079-018-048	2079-019-022	2079-020-010	2079-020-045
2079-015-036	2079-017-003	2079-018-007	2079-018-049	2079-019-023	2079-020-011	2079-020-046
2079-015-037	2079-017-004	2079-018-008	2079-018-050	2079-019-024	2079-020-012	2079-021-006
2079-015-038	2079-017-005	2079-018-009	2079-018-051	2079-019-025	2079-020-013	2080-001-006
2079-015-039	2079-017-006	2079-018-010	2079-018-052	2079-019-027	2079-020-014	2080-001-007
2079-015-040	2079-017-007	2079-018-011	2079-018-053	2079-019-028	2079-020-015	2080-001-008
2079-015-041	2079-017-008	2079-018-012	2079-018-054	2079-019-029	2079-020-016	2080-001-009
2079-015-042	2079-017-009	2079-018-013	2079-018-055	2079-019-030	2079-020-017	2080-001-010
2079-016-001	2079-017-010	2079-018-014	2079-018-056	2079-019-031	2079-020-018	2080-001-011
2079-016-002	2079-017-011	2079-018-015	2079-018-057	2079-019-032	2079-020-019	2080-001-012
2079-016-003	2079-017-012	2079-018-016	2079-018-058	2079-019-033	2079-020-020	2080-001-013
2079-016-004	2079-017-013	2079-018-017	2079-018-059	2079-019-034	2079-020-021	2080-001-014
2079-016-005	2079-017-014	2079-018-018	2079-018-060	2079-019-035	2079-020-022	2080-001-015
2079-016-006	2079-017-015	2079-018-019	2079-019-001	2079-019-036	2079-020-023	2080-001-016
2079-016-007	2079-017-016	2079-018-020	2079-019-002	2079-019-037	2079-020-024	2080-001-018
2079-016-008	2079-017-017	2079-018-021	2079-019-003	2079-019-038	2079-020-025	2080-001-019
2079-016-009	2079-017-018	2079-018-022	2079-019-004	2079-019-039	2079-020-026	2080-001-020
2079-016-010	2079-017-019	2079-018-023	2079-019-005	2079-019-040	2079-020-027	2080-001-021
2079-016-011	2079-017-020	2079-018-024	2079-019-006	2079-019-041	2079-020-028	2080-001-022
2079-016-012	2079-017-021	2079-018-025	2079-019-007	2079-019-042	2079-020-029	2080-001-023
2079-016-013	2079-017-022	2079-018-026	2079-019-008	2079-019-043	2079-020-030	2080-001-024

2080-001-025	2080-003-012	2080-005-013	2080-007-030	2080-008-025	2080-010-015	2080-011-018
2080-001-026	2080-003-013	2080-005-014	2080-007-031	2080-008-026	2080-010-016	2080-011-019
2080-001-027	2080-003-014	2080-005-015	2080-007-032	2080-008-027	2080-010-017	2080-011-020
2080-001-028	2080-003-015	2080-006-001	2080-007-033	2080-008-028	2080-010-018	2080-011-021
2080-001-029	2080-003-016	2080-006-002	2080-007-034	2080-008-029	2080-010-019	2080-011-022
2080-001-030	2080-003-017	2080-006-003	2080-007-035	2080-008-030	2080-010-020	2080-011-023
2080-001-031	2080-003-018	2080-006-004	2080-007-036	2080-008-031	2080-010-021	2080-011-024
2080-001-032	2080-003-019	2080-006-005	2080-007-037	2080-008-032	2080-010-022	2080-011-025
2080-002-001	2080-003-020	2080-006-006	2080-007-038	2080-008-033	2080-010-023	2080-011-026
2080-002-002	2080-003-021	2080-006-007	2080-007-039	2080-009-001	2080-010-024	2080-011-027
2080-002-003	2080-003-022	2080-007-001	2080-008-001	2080-009-002	2080-010-025	2080-011-028
2080-002-004	2080-003-023	2080-007-002	2080-008-002	2080-009-003	2080-010-026	2080-011-029
2080-002-005	2080-003-024	2080-007-003	2080-008-003	2080-009-004	2080-010-027	2080-011-030
2080-002-006	2080-003-025	2080-007-004	2080-008-004	2080-009-005	2080-010-028	2080-011-031
2080-002-007	2080-003-026	2080-007-005	2080-008-005	2080-009-006	2080-010-029	2080-011-032
2080-002-008	2080-003-027	2080-007-006	2080-008-006	2080-009-007	2080-010-030	2080-011-033
2080-002-009	2080-003-028	2080-007-007	2080-008-007	2080-009-008	2080-010-031	2080-012-001
2080-002-010	2080-004-001	2080-007-008	2080-008-008	2080-009-009	2080-011-001	2080-012-002
2080-002-011	2080-004-002	2080-007-009	2080-008-009	2080-009-010	2080-011-002	2080-012-003
2080-002-012	2080-004-003	2080-007-010	2080-008-010	2080-009-011	2080-011-003	2080-012-004
2080-002-013	2080-004-004	2080-007-011	2080-008-011	2080-010-001	2080-011-004	2080-012-005
2080-002-014	2080-004-005	2080-007-012	2080-008-012	2080-010-002	2080-011-005	2080-012-006
2080-002-015	2080-004-006	2080-007-013	2080-008-013	2080-010-003	2080-011-006	2080-012-007
2080-003-001	2080-004-007	2080-007-014	2080-008-014	2080-010-004	2080-011-007	2080-012-008
2080-003-002	2080-005-001	2080-007-015	2080-008-015	2080-010-005	2080-011-008	2080-012-009
2080-003-003	2080-005-002	2080-007-016	2080-008-016	2080-010-006	2080-011-009	2080-012-010
2080-003-004	2080-005-003	2080-007-019	2080-008-017	2080-010-007	2080-011-010	2080-012-011
2080-003-005	2080-005-004	2080-007-020	2080-008-018	2080-010-008	2080-011-011	2080-012-012
2080-003-006	2080-005-006	2080-007-021	2080-008-019	2080-010-009	2080-011-012	2080-012-013
2080-003-007	2080-005-008	2080-007-022	2080-008-020	2080-010-010	2080-011-013	2080-012-014
2080-003-008	2080-005-009	2080-007-023	2080-008-021	2080-010-011	2080-011-014	2080-012-015
2080-003-009	2080-005-010	2080-007-024	2080-008-022	2080-010-012	2080-011-015	2080-012-016
2080-003-010	2080-005-011	2080-007-028	2080-008-023	2080-010-013	2080-011-016	2080-012-017
2080-003-011	2080-005-012	2080-007-029	2080-008-024	2080-010-014	2080-011-017	2080-012-018

2080-012-019	2080-021-017	2080-024-004	2080-025-014	2080-026-005	2080-027-021	2080-028-026
2080-012-020	2080-021-018	2080-024-005	2080-025-015	2080-026-006	2080-027-024	2080-028-027
2080-012-021	2080-021-019	2080-024-006	2080-025-016	2080-026-007	2080-027-026	2080-028-028
2080-012-022	2080-021-020	2080-024-007	2080-025-017	2080-026-008	2080-027-027	2080-028-029
2080-012-023	2080-021-021	2080-024-008	2080-025-018	2080-026-009	2080-027-028	2080-028-030
2080-013-002	2080-021-022	2080-024-009	2080-025-019	2080-026-010	2080-027-030	2080-028-031
2080-015-011	2080-022-003	2080-024-010	2080-025-020	2080-026-011	2080-027-031	2080-029-008
2080-015-015	2080-022-004	2080-024-011	2080-025-021	2080-026-012	2080-027-032	2080-029-009
2080-015-016	2080-022-005	2080-024-012	2080-025-022	2080-026-013	2080-027-033	2080-029-010
2080-015-027	2080-022-006	2080-024-013	2080-025-023	2080-026-014	2080-027-034	2080-029-011
2080-015-028	2080-022-007	2080-024-014	2080-025-024	2080-026-015	2080-028-001	2080-029-012
2080-015-035	2080-022-014	2080-024-015	2080-025-025	2080-026-016	2080-028-002	2080-029-013
2080-015-044	2080-022-016	2080-024-016	2080-025-026	2080-026-017	2080-028-003	2080-029-014
2080-015-046	2080-023-001	2080-024-017	2080-025-027	2080-026-019	2080-028-004	2080-029-015
2080-015-051	2080-023-002	2080-024-018	2080-025-028	2080-026-020	2080-028-005	2080-029-016
2080-016-012	2080-023-003	2080-024-019	2080-025-029	2080-026-021	2080-028-006	2080-029-017
2080-016-019	2080-023-004	2080-024-031	2080-025-030	2080-026-022	2080-028-007	2080-029-018
2080-016-022	2080-023-005	2080-024-032	2080-025-031	2080-027-001	2080-028-008	2080-029-019
2080-021-001	2080-023-006	2080-024-033	2080-025-032	2080-027-002	2080-028-009	2080-029-020
2080-021-002	2080-023-018	2080-024-034	2080-025-033	2080-027-003	2080-028-010	2080-029-021
2080-021-003	2080-023-019	2080-024-035	2080-025-034	2080-027-004	2080-028-011	2080-029-022
2080-021-004	2080-023-020	2080-025-001	2080-025-035	2080-027-005	2080-028-012	2080-029-023
2080-021-005	2080-023-021	2080-025-002	2080-025-036	2080-027-006	2080-028-013	2080-029-024
2080-021-006	2080-023-022	2080-025-003	2080-025-037	2080-027-007	2080-028-014	2080-029-025
2080-021-007	2080-023-023	2080-025-004	2080-025-038	2080-027-008	2080-028-016	2080-029-026
2080-021-008	2080-023-029	2080-025-005	2080-025-039	2080-027-010	2080-028-017	2080-029-027
2080-021-009	2080-023-030	2080-025-006	2080-025-040	2080-027-011	2080-028-018	2080-029-028
2080-021-010	2080-023-031	2080-025-007	2080-025-041	2080-027-012	2080-028-019	2080-029-029
2080-021-011	2080-023-032	2080-025-008	2080-025-042	2080-027-013	2080-028-020	2080-029-030
2080-021-012	2080-023-033	2080-025-009	2080-025-043	2080-027-014	2080-028-021	2080-029-031
2080-021-013	2080-023-035	2080-025-010	2080-026-001	2080-027-015	2080-028-022	2080-029-032
2080-021-014	2080-024-001	2080-025-011	2080-026-002	2080-027-016	2080-028-023	2080-029-033
2080-021-015	2080-024-002	2080-025-012	2080-026-003	2080-027-017	2080-028-024	2080-029-034
2080-021-016	2080-024-003	2080-025-013	2080-026-004	2080-027-020	2080-028-025	2080-029-035

2080-029-036	2173-008-021	2173-009-026	2173-010-014	2173-012-007	2173-016-020	2173-017-032
2080-029-037	2173-008-022	2173-009-027	2173-010-016	2173-012-008	2173-016-021	2173-017-033
2080-029-038	2173-008-023	2173-009-028	2173-010-019	2173-012-009	2173-016-022	2173-017-034
2080-029-039	2173-008-024	2173-009-029	2173-011-001	2173-012-010	2173-017-001	2173-017-035
2080-029-040	2173-008-025	2173-009-030	2173-011-002	2173-012-011	2173-017-002	2173-017-036
2080-029-041	2173-008-026	2173-009-031	2173-011-003	2173-012-012	2173-017-003	2173-017-037
2080-029-042	2173-008-027	2173-009-032	2173-011-004	2173-012-013	2173-017-004	2173-017-038
2080-029-043	2173-008-028	2173-009-033	2173-011-005	2173-012-014	2173-017-005	2173-017-039
2080-029-048	2173-008-029	2173-009-034	2173-011-006	2173-012-015	2173-017-006	2173-017-040
2080-029-050	2173-009-001	2173-009-035	2173-011-007	2173-012-016	2173-017-007	2173-017-041
2080-029-051	2173-009-002	2173-009-036	2173-011-008	2173-012-017	2173-017-008	2173-017-042
2173-001-011	2173-009-003	2173-009-037	2173-011-009	2173-012-018	2173-017-009	2173-017-043
2173-001-012	2173-009-004	2173-009-038	2173-011-010	2173-012-019	2173-017-010	2173-017-044
2173-001-013	2173-009-005	2173-009-039	2173-011-011	2173-013-003	2173-017-011	2173-017-045
2173-008-001	2173-009-006	2173-009-040	2173-011-012	2173-013-007	2173-017-012	2173-017-046
2173-008-002	2173-009-007	2173-009-041	2173-011-013	2173-016-001	2173-017-013	2173-017-047
2173-008-003	2173-009-008	2173-009-042	2173-011-014	2173-016-002	2173-017-014	2173-020-001
2173-008-004	2173-009-009	2173-009-043	2173-011-015	2173-016-003	2173-017-015	2173-020-002
2173-008-005	2173-009-010	2173-009-044	2173-011-016	2173-016-004	2173-017-016	2173-020-003
2173-008-006	2173-009-011	2173-009-045	2173-011-017	2173-016-005	2173-017-017	2173-020-004
2173-008-007	2173-009-012	2173-009-046	2173-011-018	2173-016-006	2173-017-018	2173-020-005
2173-008-008	2173-009-013	2173-010-001	2173-011-019	2173-016-007	2173-017-019	2173-020-006
2173-008-009	2173-009-014	2173-010-002	2173-011-020	2173-016-008	2173-017-020	2173-020-007
2173-008-010	2173-009-015	2173-010-003	2173-011-021	2173-016-009	2173-017-021	2173-020-008
2173-008-011	2173-009-016	2173-010-004	2173-011-022	2173-016-010	2173-017-022	2173-020-009
2173-008-012	2173-009-017	2173-010-005	2173-011-023	2173-016-011	2173-017-023	2173-020-010
2173-008-013	2173-009-018	2173-010-006	2173-011-024	2173-016-012	2173-017-024	2173-020-011
2173-008-014	2173-009-019	2173-010-007	2173-011-025	2173-016-013	2173-017-025	2173-020-012
2173-008-015	2173-009-020	2173-010-008	2173-012-001	2173-016-014	2173-017-026	2173-020-013
2173-008-016	2173-009-021	2173-010-009	2173-012-002	2173-016-015	2173-017-027	2173-020-014
2173-008-017	2173-009-022	2173-010-010	2173-012-003	2173-016-016	2173-017-028	2173-020-015
2173-008-018	2173-009-023	2173-010-011	2173-012-004	2173-016-017	2173-017-029	2173-020-016
2173-008-019	2173-009-024	2173-010-012	2173-012-005	2173-016-018	2173-017-030	2173-020-017
2173-008-020	2173-009-025	2173-010-013	2173-012-006	2173-016-019	2173-017-031	2173-020-018

2173-020-019	2526-006-020	2526-010-005	2526-012-065	2526-015-016	2526-020-028	2581-010-026
2173-020-020	2526-006-026	2526-010-007	2526-012-066	2526-015-017	2526-020-029	2581-013-004
2173-020-021	2526-006-045	2526-010-010	2526-012-067	2526-015-019	2526-021-001	2581-015-001
2173-020-022	2526-007-002	2526-010-011	2526-012-068	2526-016-019	2526-021-002	2581-017-002
2173-020-023	2526-007-006	2526-010-012	2526-012-069	2526-016-020	2526-021-003	2581-018-004
2173-020-024	2526-007-007	2526-010-014	2526-013-013	2526-016-021	2526-021-004	2581-018-023
2173-020-025	2526-007-008	2526-011-001	2526-013-014	2526-016-022	2526-021-012	2581-021-001
2173-020-026	2526-007-017	2526-011-011	2526-013-018	2526-017-013	2526-021-019	2581-021-003
2173-020-027	2526-007-018	2526-011-012	2526-013-025	2526-017-014	2526-021-020	2581-021-005
2173-020-028	2526-007-029	2526-011-016	2526-013-032	2526-017-036	2526-021-021	2581-025-002
2173-020-029	2526-007-032	2526-012-007	2526-013-033	2526-017-039	2526-021-026	2581-025-004
2173-020-030	2526-007-033	2526-012-008	2526-013-034	2526-017-041	2526-021-027	2581-025-007
2173-020-031	2526-007-035	2526-012-009	2526-013-036	2526-018-009	2526-022-006	2581-026-008
2173-020-032	2526-007-046	2526-012-010	2526-013-038	2526-018-011	2526-022-010	2581-026-009
2173-020-037	2526-007-048	2526-012-011	2526-013-039	2526-018-019	2526-022-011	2581-026-011
2526-001-076	2526-007-049	2526-012-017	2526-014-014	2526-018-024	2526-022-012	2801-002-017
2526-001-077	2526-008-003	2526-012-022	2526-014-018	2526-018-025	2526-022-024	2801-002-018
2526-002-028	2526-008-009	2526-012-023	2526-014-019	2526-018-027	2526-022-025	2801-002-019
2526-002-038	2526-008-010	2526-012-026	2526-014-024	2526-019-006	2526-022-027	2801-002-020
2526-002-045	2526-008-011	2526-012-034	2526-014-025	2526-019-007	2526-022-028	2801-002-021
2526-002-046	2526-008-027	2526-012-035	2526-014-030	2526-019-023	2526-022-029	2801-002-022
2526-002-055	2526-008-031	2526-012-038	2526-014-031	2526-019-024	2526-022-030	2801-002-023
2526-002-056	2526-008-032	2526-012-044	2526-014-033	2526-019-028	2526-022-031	2801-002-024
2526-002-059	2526-008-033	2526-012-048	2526-014-034	2526-019-032	2526-023-042	2801-002-025
2526-002-060	2526-009-001	2526-012-049	2526-014-035	2526-019-033	2526-024-021	2801-002-026
2526-002-061	2526-009-002	2526-012-050	2526-014-040	2526-020-012	2526-024-027	2801-002-027
2526-003-036	2526-009-003	2526-012-051	2526-014-042	2526-020-013	2551-048-003	2801-002-028
2526-003-070	2526-009-006	2526-012-055	2526-014-044	2526-020-014	2581-005-004	2801-002-029
2526-005-003	2526-009-008	2526-012-056	2526-014-045	2526-020-016	2581-009-007	2801-002-030
2526-005-016	2526-009-009	2526-012-057	2526-015-007	2526-020-021	2581-010-016	2801-002-031
2526-005-022	2526-009-017	2526-012-060	2526-015-008	2526-020-022	2581-010-019	2801-002-032
2526-005-025	2526-009-030	2526-012-061	2526-015-012	2526-020-023	2581-010-021	2801-002-033
2526-005-037	2526-009-031	2526-012-063	2526-015-013	2526-020-024	2581-010-022	2801-002-034
2526-005-047	2526-009-032	2526-012-064	2526-015-015	2526-020-026	2581-010-025	2801-002-035

2801-002-036	2801-003-026	2801-005-023	2801-009-029	2801-011-019	2801-013-007	2801-014-007
2801-002-037	2801-003-027	2801-005-024	2801-009-030	2801-011-020	2801-013-008	2801-014-008
2801-002-038	2801-003-028	2801-006-026	2801-009-031	2801-011-021	2801-013-009	2801-014-009
2801-002-039	2801-003-029	2801-006-027	2801-009-032	2801-011-022	2801-013-010	2801-014-010
2801-002-040	2801-003-030	2801-006-028	2801-009-033	2801-011-023	2801-013-011	2801-014-011
2801-002-041	2801-003-031	2801-006-029	2801-009-034	2801-011-024	2801-013-012	2801-014-012
2801-002-042	2801-003-032	2801-006-030	2801-009-035	2801-011-025	2801-013-013	2801-014-013
2801-002-043	2801-003-033	2801-006-031	2801-009-036	2801-011-026	2801-013-014	2801-014-014
2801-002-044	2801-003-034	2801-006-032	2801-009-037	2801-011-027	2801-013-015	2801-014-015
2801-002-045	2801-003-035	2801-006-053	2801-009-038	2801-011-028	2801-013-016	2801-014-016
2801-002-046	2801-003-036	2801-006-054	2801-009-039	2801-011-029	2801-013-017	2801-014-017
2801-002-047	2801-004-009	2801-006-055	2801-009-040	2801-011-030	2801-013-018	2801-014-018
2801-002-048	2801-004-010	2801-006-056	2801-009-041	2801-011-031	2801-013-019	2801-014-019
2801-002-049	2801-004-011	2801-006-057	2801-009-042	2801-011-035	2801-013-020	2801-014-020
2801-002-050	2801-004-012	2801-006-058	2801-009-043	2801-011-036	2801-013-021	2801-014-021
2801-002-051	2801-004-013	2801-006-059	2801-009-044	2801-011-037	2801-013-022	2801-014-022
2801-002-052	2801-004-025	2801-007-022	2801-009-045	2801-012-001	2801-013-023	2801-014-023
2801-002-053	2801-004-026	2801-007-023	2801-009-046	2801-012-002	2801-013-024	2801-014-024
2801-002-054	2801-004-027	2801-007-024	2801-009-047	2801-012-003	2801-013-025	2801-014-025
2801-002-055	2801-004-028	2801-007-025	2801-009-048	2801-012-004	2801-013-026	2801-014-026
2801-002-056	2801-004-029	2801-007-026	2801-009-049	2801-012-005	2801-013-027	2801-014-027
2801-002-057	2801-004-041	2801-007-027	2801-009-050	2801-012-006	2801-013-028	2801-014-028
2801-002-058	2801-004-042	2801-007-028	2801-010-035	2801-012-007	2801-013-029	2801-014-029
2801-002-059	2801-004-043	2801-007-029	2801-010-036	2801-012-008	2801-013-030	2801-014-030
2801-002-060	2801-005-013	2801-008-022	2801-010-041	2801-012-009	2801-013-031	2801-014-031
2801-003-017	2801-005-014	2801-008-023	2801-010-046	2801-012-010	2801-013-032	2801-014-032
2801-003-018	2801-005-015	2801-008-024	2801-010-056	2801-012-011	2801-013-034	2801-014-033
2801-003-019	2801-005-016	2801-008-025	2801-010-057	2801-012-012	2801-013-035	2801-014-034
2801-003-020	2801-005-017	2801-008-026	2801-010-058	2801-012-013	2801-014-001	2801-014-035
2801-003-021	2801-005-018	2801-008-027	2801-010-059	2801-012-014	2801-014-002	2801-015-001
2801-003-022	2801-005-019	2801-008-028	2801-010-060	2801-013-003	2801-014-003	2801-015-002
2801-003-023	2801-005-020	2801-009-026	2801-010-061	2801-013-004	2801-014-004	2801-015-003
2801-003-024	2801-005-021	2801-009-027	2801-010-062	2801-013-005	2801-014-005	2801-015-004
2801-003-025	2801-005-022	2801-009-028	2801-010-063	2801-013-006	2801-014-006	2801-015-005

2801-015-006	2801-016-012	2801-016-046	2801-017-035	2801-021-032	2801-022-074	2801-024-039
2801-015-007	2801-016-013	2801-016-047	2801-017-036	2801-021-033	2801-022-075	2801-024-040
2801-015-008	2801-016-014	2801-016-048	2801-017-037	2801-021-048	2801-022-076	2801-024-041
2801-015-009	2801-016-015	2801-016-049	2801-017-038	2801-021-049	2801-022-078	2801-024-042
2801-015-010	2801-016-016	2801-016-050	2801-017-039	2801-021-050	2801-022-079	2801-024-043
2801-015-011	2801-016-017	2801-016-051	2801-017-040	2801-021-051	2801-023-001	2801-024-044
2801-015-025	2801-016-018	2801-016-052	2801-017-041	2801-022-044	2801-023-002	2801-024-045
2801-015-026	2801-016-019	2801-016-053	2801-017-042	2801-022-045	2801-023-003	2801-024-046
2801-015-027	2801-016-020	2801-017-001	2801-017-043	2801-022-046	2801-023-004	2801-024-047
2801-015-028	2801-016-021	2801-017-002	2801-017-044	2801-022-047	2801-023-005	2801-024-048
2801-015-029	2801-016-022	2801-017-003	2801-020-015	2801-022-048	2801-023-006	2801-024-049
2801-015-030	2801-016-023	2801-017-004	2801-020-016	2801-022-049	2801-023-007	2801-024-050
2801-015-031	2801-016-024	2801-017-009	2801-020-017	2801-022-050	2801-023-008	2801-024-051
2801-015-032	2801-016-025	2801-017-011	2801-020-018	2801-022-051	2801-023-009	2801-024-052
2801-015-033	2801-016-026	2801-017-012	2801-020-019	2801-022-052	2801-023-010	2801-024-053
2801-015-034	2801-016-027	2801-017-013	2801-020-020	2801-022-053	2801-023-011	2801-024-054
2801-015-035	2801-016-028	2801-017-014	2801-020-021	2801-022-054	2801-023-012	2801-024-055
2801-015-036	2801-016-029	2801-017-015	2801-021-012	2801-022-055	2801-023-013	2801-024-056
2801-015-037	2801-016-030	2801-017-016	2801-021-013	2801-022-056	2801-023-014	2801-024-057
2801-015-038	2801-016-031	2801-017-017	2801-021-014	2801-022-057	2801-023-015	2801-024-058
2801-015-039	2801-016-032	2801-017-018	2801-021-015	2801-022-058	2801-023-016	2801-024-059
2801-015-044	2801-016-033	2801-017-019	2801-021-016	2801-022-059	2801-023-017	2801-024-060
2801-015-045	2801-016-034	2801-017-020	2801-021-017	2801-022-060	2801-023-018	2801-024-061
2801-016-001	2801-016-035	2801-017-021	2801-021-018	2801-022-061	2801-023-019	2801-024-062
2801-016-002	2801-016-036	2801-017-022	2801-021-019	2801-022-062	2801-023-020	2801-024-063
2801-016-003	2801-016-037	2801-017-023	2801-021-023	2801-022-063	2801-023-021	2801-024-064
2801-016-004	2801-016-038	2801-017-024	2801-021-024	2801-022-064	2801-023-022	2801-024-065
2801-016-005	2801-016-039	2801-017-025	2801-021-025	2801-022-065	2801-023-023	2801-025-105
2801-016-006	2801-016-040	2801-017-026	2801-021-026	2801-022-066	2801-023-024	2801-025-106
2801-016-007	2801-016-041	2801-017-027	2801-021-027	2801-022-067	2801-024-034	2801-025-107
2801-016-008	2801-016-042	2801-017-029	2801-021-028	2801-022-068	2801-024-035	2801-025-108
2801-016-009	2801-016-043	2801-017-030	2801-021-029	2801-022-071	2801-024-036	2801-025-109
2801-016-010	2801-016-044	2801-017-031	2801-021-030	2801-022-072	2801-024-037	2801-025-110
2801-016-011	2801-016-045	2801-017-034	2801-021-031	2801-022-073	2801-024-038	2801-025-111

2801-025-112	2801-025-146	2801-026-041	2801-027-047	2801-028-045	2801-028-082	2801-028-118
2801-025-113	2801-025-147	2801-026-042	2801-027-048	2801-028-046	2801-028-083	2801-028-119
2801-025-114	2801-025-148	2801-026-043	2801-027-049	2801-028-047	2801-028-084	2801-028-120
2801-025-115	2801-025-149	2801-027-016	2801-027-050	2801-028-048	2801-028-085	2801-028-121
2801-025-116	2801-025-150	2801-027-017	2801-027-051	2801-028-049	2801-028-086	2801-028-122
2801-025-117	2801-025-151	2801-027-018	2801-027-052	2801-028-050	2801-028-087	2801-028-123
2801-025-118	2801-025-152	2801-027-019	2801-027-053	2801-028-051	2801-028-088	2801-028-124
2801-025-119	2801-026-014	2801-027-020	2801-027-054	2801-028-052	2801-028-089	2801-028-125
2801-025-120	2801-026-015	2801-027-021	2801-027-055	2801-028-053	2801-028-090	2801-028-126
2801-025-121	2801-026-016	2801-027-022	2801-028-017	2801-028-054	2801-028-091	2801-028-128
2801-025-122	2801-026-017	2801-027-023	2801-028-018	2801-028-055	2801-028-092	2801-028-129
2801-025-123	2801-026-018	2801-027-024	2801-028-019	2801-028-056	2801-028-093	2801-028-130
2801-025-124	2801-026-019	2801-027-025	2801-028-020	2801-028-058	2801-028-094	2801-028-131
2801-025-125	2801-026-020	2801-027-026	2801-028-021	2801-028-059	2801-028-095	2801-028-132
2801-025-126	2801-026-021	2801-027-027	2801-028-022	2801-028-060	2801-028-096	2801-028-133
2801-025-127	2801-026-022	2801-027-028	2801-028-023	2801-028-061	2801-028-097	2801-028-134
2801-025-128	2801-026-023	2801-027-029	2801-028-024	2801-028-062	2801-028-098	2801-028-135
2801-025-129	2801-026-024	2801-027-030	2801-028-025	2801-028-063	2801-028-099	2801-028-136
2801-025-130	2801-026-025	2801-027-031	2801-028-026	2801-028-064	2801-028-100	2801-028-137
2801-025-131	2801-026-026	2801-027-032	2801-028-027	2801-028-065	2801-028-102	2801-028-138
2801-025-132	2801-026-027	2801-027-033	2801-028-028	2801-028-066	2801-028-103	2801-028-139
2801-025-133	2801-026-028	2801-027-034	2801-028-030	2801-028-067	2801-028-104	2801-028-140
2801-025-134	2801-026-029	2801-027-035	2801-028-031	2801-028-068	2801-028-105	2801-028-141
2801-025-135	2801-026-030	2801-027-036	2801-028-032	2801-028-070	2801-028-106	2801-028-142
2801-025-136	2801-026-031	2801-027-037	2801-028-033	2801-028-071	2801-028-107	2801-028-143
2801-025-137	2801-026-032	2801-027-038	2801-028-034	2801-028-072	2801-028-108	2801-028-144
2801-025-138	2801-026-033	2801-027-039	2801-028-035	2801-028-073	2801-028-109	2801-028-145
2801-025-139	2801-026-034	2801-027-040	2801-028-036	2801-028-074	2801-028-110	2801-028-146
2801-025-140	2801-026-035	2801-027-041	2801-028-037	2801-028-075	2801-028-111	2801-028-147
2801-025-141	2801-026-036	2801-027-042	2801-028-038	2801-028-076	2801-028-112	2801-028-148
2801-025-142	2801-026-037	2801-027-043	2801-028-039	2801-028-077	2801-028-113	2801-028-149
2801-025-143	2801-026-038	2801-027-044	2801-028-040	2801-028-078	2801-028-114	2801-028-150
2801-025-144	2801-026-039	2801-027-045	2801-028-041	2801-028-079	2801-028-116	2801-028-151
2801-025-145	2801-026-040	2801-027-046	2801-028-042	2801-028-080	2801-028-117	2801-028-152

2801-028-153	2801-029-038	2801-029-073	2801-029-124	2801-029-161	2801-029-197	2801-029-233
2801-028-155	2801-029-039	2801-029-074	2801-029-125	2801-029-162	2801-029-198	2801-029-234
2801-028-156	2801-029-040	2801-029-092	2801-029-126	2801-029-163	2801-029-199	2801-029-235
2801-028-157	2801-029-041	2801-029-093	2801-029-127	2801-029-164	2801-029-200	2801-029-236
2801-028-158	2801-029-042	2801-029-094	2801-029-128	2801-029-165	2801-029-201	2801-029-237
2801-028-159	2801-029-043	2801-029-095	2801-029-129	2801-029-166	2801-029-202	2801-029-238
2801-028-160	2801-029-044	2801-029-096	2801-029-130	2801-029-167	2801-029-204	2801-029-239
2801-028-161	2801-029-045	2801-029-097	2801-029-131	2801-029-168	2801-029-205	2801-029-240
2801-028-162	2801-029-046	2801-029-098	2801-029-133	2801-029-169	2801-029-206	2801-029-241
2801-028-163	2801-029-047	2801-029-099	2801-029-134	2801-029-170	2801-029-207	2801-029-242
2801-028-164	2801-029-048	2801-029-100	2801-029-135	2801-029-172	2801-029-208	2801-029-243
2801-028-165	2801-029-049	2801-029-101	2801-029-136	2801-029-173	2801-029-209	2801-029-244
2801-028-166	2801-029-050	2801-029-102	2801-029-137	2801-029-174	2801-029-210	2801-029-245
2801-028-167	2801-029-051	2801-029-103	2801-029-138	2801-029-175	2801-029-211	2801-029-246
2801-028-168	2801-029-052	2801-029-104	2801-029-139	2801-029-176	2801-029-212	2801-029-247
2801-028-169	2801-029-053	2801-029-105	2801-029-140	2801-029-177	2801-029-213	2801-029-248
2801-028-170	2801-029-054	2801-029-106	2801-029-141	2801-029-178	2801-029-214	2801-029-249
2801-028-171	2801-029-055	2801-029-107	2801-029-142	2801-029-179	2801-029-215	2801-029-250
2801-028-172	2801-029-057	2801-029-108	2801-029-143	2801-029-180	2801-029-216	2801-029-251
2801-028-173	2801-029-058	2801-029-109	2801-029-144	2801-029-181	2801-029-217	2801-029-253
2801-028-174	2801-029-059	2801-029-110	2801-029-145	2801-029-182	2801-029-218	2801-029-254
2801-029-025	2801-029-060	2801-029-111	2801-029-148	2801-029-183	2801-029-219	2801-029-255
2801-029-026	2801-029-061	2801-029-112	2801-029-149	2801-029-184	2801-029-220	2801-031-001
2801-029-027	2801-029-062	2801-029-113	2801-029-150	2801-029-185	2801-029-221	2801-031-002
2801-029-028	2801-029-063	2801-029-114	2801-029-151	2801-029-186	2801-029-222	2801-031-003
2801-029-029	2801-029-064	2801-029-115	2801-029-152	2801-029-188	2801-029-224	2801-031-004
2801-029-030	2801-029-065	2801-029-116	2801-029-153	2801-029-189	2801-029-225	2801-031-005
2801-029-031	2801-029-066	2801-029-117	2801-029-154	2801-029-190	2801-029-226	2801-031-006
2801-029-032	2801-029-067	2801-029-118	2801-029-155	2801-029-191	2801-029-227	2801-031-007
2801-029-033	2801-029-068	2801-029-119	2801-029-156	2801-029-192	2801-029-228	2801-031-008
2801-029-034	2801-029-069	2801-029-120	2801-029-157	2801-029-193	2801-029-229	2801-031-009
2801-029-035	2801-029-070	2801-029-121	2801-029-158	2801-029-194	2801-029-230	2801-031-010
2801-029-036	2801-029-071	2801-029-122	2801-029-159	2801-029-195	2801-029-231	2801-031-011
2801-029-037	2801-029-072	2801-029-123	2801-029-160	2801-029-196	2801-029-232	2801-031-012

2801-031-013	2801-032-007	2801-033-020	2801-034-018	2802-004-009	2802-004-066	2802-004-114
2801-031-014	2801-032-008	2801-033-021	2801-034-025	2802-004-011	2802-004-067	2802-004-115
2801-031-015	2801-032-009	2801-033-022	2801-034-026	2802-004-015	2802-004-068	2802-004-116
2801-031-016	2801-032-010	2801-033-023	2801-034-027	2802-004-017	2802-004-069	2802-004-117
2801-031-017	2801-032-021	2801-033-024	2801-034-028	2802-004-020	2802-004-070	2802-004-118
2801-031-018	2801-032-022	2801-033-025	2801-036-013	2802-004-021	2802-004-071	2802-004-119
2801-031-019	2801-032-023	2801-033-026	2801-036-014	2802-004-027	2802-004-072	2802-004-120
2801-031-020	2801-032-028	2801-033-027	2801-036-015	2802-004-028	2802-004-079	2802-004-121
2801-031-021	2801-032-042	2801-033-028	2801-036-016	2802-004-029	2802-004-086	2802-004-122
2801-031-022	2801-032-043	2801-033-029	2801-036-017	2802-004-030	2802-004-087	2802-004-123
2801-031-023	2801-032-044	2801-033-030	2801-036-018	2802-004-034	2802-004-088	2802-004-124
2801-031-024	2801-032-045	2801-033-031	2801-036-019	2802-004-035	2802-004-089	2802-004-125
2801-031-025	2801-032-046	2801-033-032	2801-036-020	2802-004-037	2802-004-092	2802-005-001
2801-031-026	2801-032-047	2801-033-033	2801-036-021	2802-004-038	2802-004-093	2802-005-002
2801-031-027	2801-032-048	2801-033-034	2801-036-022	2802-004-039	2802-004-094	2802-005-003
2801-031-028	2801-033-001	2801-033-035	2801-036-023	2802-004-042	2802-004-095	2802-005-004
2801-031-029	2801-033-002	2801-033-036	2801-036-024	2802-004-043	2802-004-096	2802-005-005
2801-031-030	2801-033-003	2801-033-037	2801-036-025	2802-004-044	2802-004-097	2802-005-006
2801-031-031	2801-033-004	2801-033-038	2801-036-026	2802-004-045	2802-004-098	2802-006-001
2801-031-032	2801-033-005	2801-033-039	2801-036-027	2802-004-046	2802-004-099	2802-006-002
2801-031-033	2801-033-006	2801-033-040	2801-036-028	2802-004-047	2802-004-100	2802-006-003
2801-031-034	2801-033-007	2801-033-041	2801-036-029	2802-004-053	2802-004-101	2802-006-004
2801-031-035	2801-033-008	2801-033-042	2801-036-030	2802-004-054	2802-004-102	2802-006-005
2801-031-036	2801-033-009	2801-033-043	2801-036-031	2802-004-055	2802-004-103	2802-006-006
2801-031-037	2801-033-010	2801-033-044	2801-036-032	2802-004-056	2802-004-104	2802-006-007
2801-031-038	2801-033-011	2801-034-003	2801-036-033	2802-004-057	2802-004-105	2802-006-008
2801-031-039	2801-033-012	2801-034-004	2801-036-036	2802-004-058	2802-004-106	2802-006-009
2801-031-040	2801-033-013	2801-034-005	2802-002-044	2802-004-059	2802-004-107	2802-006-010
2801-031-041	2801-033-014	2801-034-006	2802-003-016	2802-004-060	2802-004-108	2802-006-011
2801-032-002	2801-033-015	2801-034-007	2802-003-017	2802-004-061	2802-004-109	2802-006-012
2801-032-003	2801-033-016	2801-034-008	2802-003-018	2802-004-062	2802-004-110	2802-006-013
2801-032-004	2801-033-017	2801-034-009	2802-003-021	2802-004-063	2802-004-111	2802-006-022
2801-032-005	2801-033-018	2801-034-010	2802-003-032	2802-004-064	2802-004-112	2802-006-023
2801-032-006	2801-033-019	2801-034-017	2802-004-008	2802-004-065	2802-004-113	2802-006-024

2802-006-025	2802-007-009	2802-008-014	2802-012-004	2802-024-007	2802-026-024	2802-029-005
2802-006-026	2802-007-010	2802-008-015	2802-012-005	2802-024-008	2802-026-025	2802-029-006
2802-006-027	2802-007-011	2802-008-016	2802-012-006	2802-024-009	2802-026-038	2802-029-007
2802-006-028	2802-007-012	2802-008-017	2802-012-007	2802-024-010	2802-026-039	2802-029-008
2802-006-029	2802-007-013	2802-008-018	2802-012-008	2802-024-011	2802-026-040	2802-029-009
2802-006-030	2802-007-014	2802-008-019	2802-012-009	2802-024-012	2802-026-041	2802-029-010
2802-006-031	2802-007-015	2802-008-020	2802-012-010	2802-024-013	2802-026-042	2802-029-011
2802-006-032	2802-007-016	2802-010-001	2802-012-011	2802-024-014	2802-026-043	2802-029-012
2802-006-033	2802-007-017	2802-010-002	2802-012-012	2802-024-015	2802-026-044	2802-030-001
2802-006-034	2802-007-018	2802-010-003	2802-012-019	2802-024-016	2802-026-045	2802-030-002
2802-006-035	2802-007-019	2802-010-004	2802-012-020	2802-024-017	2802-026-046	2802-030-003
2802-006-036	2802-007-020	2802-010-005	2802-012-021	2802-024-018	2802-026-047	2802-030-004
2802-006-037	2802-007-021	2802-010-006	2802-012-022	2802-024-019	2802-026-048	2802-030-005
2802-006-038	2802-007-022	2802-010-007	2802-012-023	2802-024-020	2802-026-049	2802-030-006
2802-006-039	2802-007-023	2802-010-032	2802-012-024	2802-024-021	2802-028-001	2802-030-007
2802-006-040	2802-007-024	2802-010-033	2802-012-025	2802-024-022	2802-028-002	2802-031-001
2802-006-041	2802-007-025	2802-010-034	2802-012-026	2802-024-023	2802-028-003	2802-031-002
2802-006-042	2802-007-026	2802-010-035	2802-012-027	2802-024-025	2802-028-004	2802-031-003
2802-006-043	2802-007-027	2802-010-036	2802-012-028	2802-024-026	2802-028-005	2802-031-004
2802-006-044	2802-007-028	2802-010-037	2802-012-030	2802-025-001	2802-028-006	2802-031-005
2802-006-045	2802-007-029	2802-010-038	2802-012-031	2802-025-013	2802-028-007	2802-031-006
2802-006-046	2802-008-001	2802-010-039	2802-012-032	2802-025-014	2802-028-008	2802-031-007
2802-006-047	2802-008-002	2802-010-040	2802-012-033	2802-025-015	2802-028-009	2802-031-008
2802-006-048	2802-008-003	2802-010-041	2802-012-034	2802-025-016	2802-028-010	2802-031-009
2802-006-049	2802-008-004	2802-010-042	2802-012-035	2802-025-017	2802-028-011	2802-031-010
2802-006-050	2802-008-005	2802-011-006	2802-012-036	2802-025-018	2802-028-018	2802-031-011
2802-007-001	2802-008-006	2802-011-007	2802-012-037	2802-025-019	2802-028-019	2802-031-012
2802-007-002	2802-008-007	2802-011-008	2802-012-038	2802-025-020	2802-028-020	2802-031-013
2802-007-003	2802-008-008	2802-011-030	2802-012-039	2802-025-021	2802-028-021	2802-031-014
2802-007-004	2802-008-009	2802-011-031	2802-012-040	2802-026-009	2802-028-022	2802-031-015
2802-007-005	2802-008-010	2802-011-032	2802-024-003	2802-026-010	2802-029-001	2802-031-016
2802-007-006	2802-008-011	2802-012-001	2802-024-004	2802-026-011	2802-029-002	2802-031-017
2802-007-007	2802-008-012	2802-012-002	2802-024-005	2802-026-022	2802-029-003	2802-031-018
2802-007-008	2802-008-013	2802-012-003	2802-024-006	2802-026-023	2802-029-004	2802-031-019

2802-031-020	2802-033-010	2802-035-011	2802-038-025	2802-038-059	2802-038-093	2802-039-005
2802-031-021	2802-033-011	2802-035-012	2802-038-026	2802-038-060	2802-038-094	2802-039-006
2802-031-022	2802-033-012	2802-035-013	2802-038-027	2802-038-061	2802-038-095	2802-039-007
2802-031-023	2802-033-013	2802-035-014	2802-038-028	2802-038-062	2802-038-096	2802-039-008
2802-031-024	2802-033-014	2802-035-015	2802-038-029	2802-038-063	2802-038-097	2802-039-010
2802-031-025	2802-033-015	2802-035-016	2802-038-030	2802-038-064	2802-038-098	2802-039-012
2802-031-026	2802-033-016	2802-035-017	2802-038-031	2802-038-065	2802-038-099	2802-039-013
2802-032-001	2802-033-017	2802-035-018	2802-038-032	2802-038-066	2802-038-100	2802-039-014
2802-032-002	2802-033-018	2802-037-026	2802-038-033	2802-038-067	2802-038-101	2802-039-015
2802-032-003	2802-033-019	2802-037-027	2802-038-034	2802-038-068	2802-038-102	2802-039-016
2802-032-004	2802-033-020	2802-037-028	2802-038-035	2802-038-069	2802-038-103	2802-039-017
2802-032-005	2802-033-021	2802-037-029	2802-038-036	2802-038-070	2802-038-104	2802-039-018
2802-032-006	2802-033-022	2802-038-001	2802-038-037	2802-038-071	2802-038-105	2802-039-019
2802-032-007	2802-033-023	2802-038-004	2802-038-038	2802-038-072	2802-038-106	2802-039-020
2802-032-012	2802-033-024	2802-038-005	2802-038-039	2802-038-073	2802-038-107	2802-039-021
2802-032-013	2802-033-025	2802-038-006	2802-038-040	2802-038-074	2802-038-108	2802-039-022
2802-032-014	2802-033-026	2802-038-007	2802-038-041	2802-038-075	2802-038-109	2802-039-023
2802-032-015	2802-033-027	2802-038-008	2802-038-042	2802-038-076	2802-038-110	2802-039-024
2802-032-016	2802-034-001	2802-038-009	2802-038-043	2802-038-077	2802-038-111	2802-039-025
2802-032-017	2802-034-002	2802-038-010	2802-038-044	2802-038-078	2802-038-112	2802-039-026
2802-032-018	2802-034-003	2802-038-011	2802-038-045	2802-038-079	2802-038-113	2802-039-027
2802-032-019	2802-034-004	2802-038-012	2802-038-046	2802-038-080	2802-038-114	2802-039-028
2802-032-020	2802-034-005	2802-038-013	2802-038-047	2802-038-081	2802-038-138	2802-039-029
2802-032-021	2802-034-012	2802-038-014	2802-038-048	2802-038-082	2802-038-139	2802-039-030
2802-032-022	2802-034-013	2802-038-015	2802-038-049	2802-038-083	2802-038-140	2802-039-031
2802-033-001	2802-034-014	2802-038-016	2802-038-050	2802-038-084	2802-038-141	2802-039-032
2802-033-002	2802-034-015	2802-038-017	2802-038-051	2802-038-085	2802-038-142	2802-039-033
2802-033-003	2802-034-016	2802-038-018	2802-038-052	2802-038-086	2802-038-143	2802-039-034
2802-033-004	2802-034-017	2802-038-019	2802-038-053	2802-038-087	2802-038-144	2802-039-035
2802-033-005	2802-034-018	2802-038-020	2802-038-054	2802-038-088	2802-038-145	2802-039-036
2802-033-006	2802-034-019	2802-038-021	2802-038-055	2802-038-089	2802-039-001	2802-039-037
2802-033-007	2802-035-008	2802-038-022	2802-038-056	2802-038-090	2802-039-002	2802-039-038
2802-033-008	2802-035-009	2802-038-023	2802-038-057	2802-038-091	2802-039-003	2802-039-039
2802-033-009	2802-035-010	2802-038-024	2802-038-058	2802-038-092	2802-039-004	2802-039-040

2802-039-041	2802-041-001	2802-041-035	2802-042-006	2802-042-040	2802-043-021	2802-044-008
2802-039-042	2802-041-002	2802-041-036	2802-042-007	2802-042-041	2802-043-022	2802-044-009
2802-039-043	2802-041-003	2802-041-037	2802-042-008	2802-042-042	2802-043-023	2802-044-010
2802-039-044	2802-041-004	2802-041-038	2802-042-009	2802-042-043	2802-043-024	2802-044-011
2802-039-045	2802-041-005	2802-041-039	2802-042-010	2802-042-044	2802-043-025	2802-044-012
2802-039-046	2802-041-006	2802-041-040	2802-042-011	2802-042-045	2802-043-026	2802-044-013
2802-039-047	2802-041-007	2802-041-041	2802-042-012	2802-042-046	2802-043-027	2802-044-014
2802-040-001	2802-041-008	2802-041-042	2802-042-013	2802-042-047	2802-043-028	2802-044-015
2802-040-002	2802-041-009	2802-041-043	2802-042-014	2802-042-048	2802-043-029	2802-044-016
2802-040-003	2802-041-010	2802-041-044	2802-042-015	2802-042-049	2802-043-030	2802-044-017
2802-040-004	2802-041-011	2802-041-045	2802-042-016	2802-042-050	2802-043-031	2802-044-018
2802-040-005	2802-041-012	2802-041-046	2802-042-017	2802-042-051	2802-043-032	2802-044-019
2802-040-006	2802-041-013	2802-041-047	2802-042-018	2802-042-052	2802-043-033	2802-044-020
2802-040-007	2802-041-014	2802-041-048	2802-042-019	2802-042-053	2802-043-034	2802-044-021
2802-040-008	2802-041-015	2802-041-049	2802-042-020	2802-043-001	2802-043-035	2802-044-022
2802-040-009	2802-041-016	2802-041-050	2802-042-021	2802-043-002	2802-043-036	2802-044-023
2802-040-010	2802-041-017	2802-041-051	2802-042-022	2802-043-003	2802-043-037	2802-044-024
2802-040-011	2802-041-018	2802-041-052	2802-042-023	2802-043-004	2802-043-038	2802-044-025
2802-040-012	2802-041-019	2802-041-053	2802-042-024	2802-043-005	2802-043-039	2802-044-026
2802-040-013	2802-041-020	2802-041-054	2802-042-025	2802-043-006	2802-043-040	2802-044-027
2802-040-014	2802-041-021	2802-041-055	2802-042-026	2802-043-007	2802-043-041	2802-044-028
2802-040-015	2802-041-022	2802-041-056	2802-042-027	2802-043-008	2802-043-042	2802-044-029
2802-040-021	2802-041-023	2802-041-057	2802-042-028	2802-043-009	2802-043-043	2802-044-030
2802-040-022	2802-041-024	2802-041-058	2802-042-029	2802-043-010	2802-043-044	2802-044-031
2802-040-023	2802-041-025	2802-041-059	2802-042-030	2802-043-011	2802-043-045	2802-044-032
2802-040-025	2802-041-026	2802-041-060	2802-042-031	2802-043-012	2802-043-046	2802-044-033
2802-040-028	2802-041-027	2802-041-061	2802-042-032	2802-043-013	2802-043-047	2802-044-034
2802-040-030	2802-041-028	2802-041-062	2802-042-033	2802-043-014	2802-044-001	2802-044-035
2802-040-032	2802-041-029	2802-041-063	2802-042-034	2802-043-015	2802-044-002	2802-044-036
2802-040-034	2802-041-030	2802-042-001	2802-042-035	2802-043-016	2802-044-003	2802-044-037
2802-040-036	2802-041-031	2802-042-002	2802-042-036	2802-043-017	2802-044-004	2802-044-038
2802-040-038	2802-041-032	2802-042-003	2802-042-037	2802-043-018	2802-044-005	2802-044-039
2802-040-040	2802-041-033	2802-042-004	2802-042-038	2802-043-019	2802-044-006	2802-044-040
2802-040-042	2802-041-034	2802-042-005	2802-042-039	2802-043-020	2802-044-007	2802-044-041

2802-044-042	2802-045-033	2802-047-010	2802-048-025	2802-048-059	2802-049-025	2802-049-077
2802-044-043	2802-045-034	2802-047-011	2802-048-026	2802-048-060	2802-049-026	2802-049-078
2802-044-044	2802-045-035	2802-047-012	2802-048-027	2802-048-061	2802-049-027	2802-049-079
2802-044-045	2802-045-036	2802-047-013	2802-048-028	2802-048-062	2802-049-028	2802-049-080
2802-044-046	2802-045-037	2802-047-014	2802-048-029	2802-048-063	2802-049-029	2802-049-081
2802-045-001	2802-046-001	2802-047-015	2802-048-030	2802-048-064	2802-049-030	2802-049-082
2802-045-002	2802-046-002	2802-047-016	2802-048-031	2802-048-065	2802-049-031	2802-049-083
2802-045-005	2802-046-003	2802-047-017	2802-048-032	2802-048-066	2802-049-032	2802-049-084
2802-045-006	2802-046-007	2802-047-018	2802-048-033	2802-048-067	2802-049-033	2802-049-085
2802-045-007	2802-046-008	2802-047-019	2802-048-034	2802-048-068	2802-049-034	2802-049-086
2802-045-008	2802-046-009	2802-047-020	2802-048-035	2802-048-069	2802-049-041	2802-049-087
2802-045-009	2802-046-010	2802-047-021	2802-048-036	2802-048-070	2802-049-042	2802-049-088
2802-045-010	2802-046-011	2802-048-003	2802-048-037	2802-048-071	2802-049-055	2802-049-096
2802-045-011	2802-046-012	2802-048-004	2802-048-038	2802-048-072	2802-049-056	2802-049-097
2802-045-013	2802-046-013	2802-048-005	2802-048-039	2802-048-073	2802-049-057	2802-049-127
2802-045-014	2802-046-014	2802-048-006	2802-048-040	2802-048-074	2802-049-058	2802-049-129
2802-045-015	2802-046-015	2802-048-007	2802-048-041	2802-048-075	2802-049-059	2802-051-003
2802-045-016	2802-046-016	2802-048-008	2802-048-042	2802-048-076	2802-049-060	2802-051-005
2802-045-017	2802-046-017	2802-048-009	2802-048-043	2802-048-077	2802-049-061	2802-051-008
2802-045-018	2802-046-018	2802-048-010	2802-048-044	2802-048-078	2802-049-062	2802-051-010
2802-045-019	2802-046-019	2802-048-011	2802-048-045	2802-049-007	2802-049-063	2802-051-011
2802-045-020	2802-046-020	2802-048-012	2802-048-046	2802-049-008	2802-049-064	2802-051-012
2802-045-021	2802-046-021	2802-048-013	2802-048-047	2802-049-009	2802-049-065	2802-051-013
2802-045-022	2802-046-022	2802-048-014	2802-048-048	2802-049-010	2802-049-066	2802-051-014
2802-045-023	2802-046-028	2802-048-015	2802-048-049	2802-049-011	2802-049-067	2802-051-015
2802-045-024	2802-047-001	2802-048-016	2802-048-050	2802-049-012	2802-049-068	2802-051-016
2802-045-025	2802-047-002	2802-048-017	2802-048-051	2802-049-013	2802-049-069	2802-051-017
2802-045-026	2802-047-003	2802-048-018	2802-048-052	2802-049-014	2802-049-070	2802-051-018
2802-045-027	2802-047-004	2802-048-019	2802-048-053	2802-049-019	2802-049-071	2802-051-019
2802-045-028	2802-047-005	2802-048-020	2802-048-054	2802-049-020	2802-049-072	2802-051-020
2802-045-029	2802-047-006	2802-048-021	2802-048-055	2802-049-021	2802-049-073	2802-051-021
2802-045-030	2802-047-007	2802-048-022	2802-048-056	2802-049-022	2802-049-074	2802-051-022
2802-045-031	2802-047-008	2802-048-023	2802-048-057	2802-049-023	2802-049-075	2802-051-028
2802-045-032	2802-047-009	2802-048-024	2802-048-058	2802-049-024	2802-049-076	2802-051-031

2802-051-035	2802-052-010	2802-053-005	2803-024-028	2803-024-066	2803-025-033	2803-025-067
2802-051-036	2802-052-011	2802-053-006	2803-024-029	2803-024-067	2803-025-034	2803-025-068
2802-051-037	2802-052-012	2802-053-008	2803-024-030	2803-024-068	2803-025-035	2803-025-085
2802-051-038	2802-052-013	2802-053-009	2803-024-031	2803-024-069	2803-025-036	2803-025-086
2802-051-039	2802-052-014	2802-053-010	2803-024-032	2803-024-070	2803-025-037	2803-025-087
2802-051-040	2802-052-015	2802-053-011	2803-024-033	2803-024-071	2803-025-038	2803-025-088
2802-051-041	2802-052-016	2802-053-012	2803-024-034	2803-024-072	2803-025-039	2803-025-097
2802-051-042	2802-052-017	2802-053-035	2803-024-035	2803-024-073	2803-025-040	2803-025-099
2802-051-043	2802-052-018	2802-053-036	2803-024-036	2803-024-074	2803-025-041	2803-025-100
2802-051-044	2802-052-019	2802-053-037	2803-024-040	2803-024-075	2803-025-042	2803-025-101
2802-051-045	2802-052-020	2802-053-040	2803-024-041	2803-024-076	2803-025-043	2803-025-102
2802-051-046	2802-052-021	2802-053-042	2803-024-042	2803-024-077	2803-025-044	2803-025-103
2802-051-047	2802-052-022	2802-053-046	2803-024-043	2803-024-078	2803-025-045	2803-025-104
2802-051-048	2802-052-023	2802-053-052	2803-024-044	2803-024-079	2803-025-046	2803-025-105
2802-051-049	2802-052-024	2802-053-053	2803-024-045	2803-024-080	2803-025-047	2803-025-106
2802-051-050	2802-052-025	2802-053-054	2803-024-046	2803-024-081	2803-025-048	2803-025-107
2802-051-051	2802-052-026	2802-053-055	2803-024-047	2803-025-015	2803-025-049	2803-025-108
2802-051-052	2802-052-027	2802-053-064	2803-024-048	2803-025-016	2803-025-050	2803-025-109
2802-051-053	2802-052-028	2802-053-066	2803-024-049	2803-025-017	2803-025-051	2803-025-110
2802-051-054	2802-052-029	2802-053-070	2803-024-050	2803-025-018	2803-025-052	2803-025-111
2802-051-063	2802-052-030	2802-053-075	2803-024-051	2803-025-019	2803-025-053	2803-025-112
2802-051-064	2802-052-031	2802-055-105	2803-024-052	2803-025-020	2803-025-054	2803-025-113
2802-051-065	2802-052-032	2803-020-015	2803-024-053	2803-025-021	2803-025-055	2803-025-114
2802-051-066	2802-052-033	2803-020-016	2803-024-054	2803-025-022	2803-025-056	2803-025-115
2802-051-067	2802-052-034	2803-020-017	2803-024-055	2803-025-023	2803-025-057	2803-025-116
2802-052-001	2802-052-035	2803-020-018	2803-024-057	2803-025-024	2803-025-058	2803-025-117
2802-052-002	2802-052-036	2803-024-007	2803-024-058	2803-025-025	2803-025-059	2803-025-118
2802-052-003	2802-052-037	2803-024-014	2803-024-059	2803-025-026	2803-025-060	2803-025-119
2802-052-004	2802-052-038	2803-024-016	2803-024-060	2803-025-027	2803-025-061	2803-025-120
2802-052-005	2802-052-039	2803-024-023	2803-024-061	2803-025-028	2803-025-062	2803-025-121
2802-052-006	2802-053-001	2803-024-024	2803-024-062	2803-025-029	2803-025-063	2803-025-122
2802-052-007	2802-053-002	2803-024-025	2803-024-063	2803-025-030	2803-025-064	2803-025-123
2802-052-008	2802-053-003	2803-024-026	2803-024-064	2803-025-031	2803-025-065	2803-025-124
2802-052-009	2802-053-004	2803-024-027	2803-024-065	2803-025-032	2803-025-066	2803-025-125

2803-025-126	2803-025-160	2803-039-038	2803-039-088	2803-039-127	2803-040-031	2805-002-002
2803-025-127	2803-025-161	2803-039-039	2803-039-089	2803-039-128	2803-040-032	2805-026-010
2803-025-128	2803-025-162	2803-039-040	2803-039-090	2803-039-129	2803-040-092	2805-026-021
2803-025-129	2803-025-163	2803-039-041	2803-039-091	2803-039-130	2803-040-093	2805-026-022
2803-025-130	2803-025-164	2803-039-042	2803-039-092	2803-039-131	2803-040-094	2805-026-023
2803-025-131	2803-025-165	2803-039-043	2803-039-093	2803-039-132	2803-040-095	2805-026-024
2803-025-132	2803-025-166	2803-039-044	2803-039-094	2803-039-133	2803-040-096	2805-026-025
2803-025-133	2803-025-169	2803-039-045	2803-039-095	2803-039-134	2803-040-097	2805-026-026
2803-025-134	2803-025-170	2803-039-046	2803-039-096	2803-039-135	2803-040-098	2805-026-027
2803-025-135	2803-032-020	2803-039-047	2803-039-097	2803-039-136	2803-040-099	2805-026-028
2803-025-136	2803-032-021	2803-039-048	2803-039-098	2803-039-137	2803-040-100	2805-026-029
2803-025-137	2803-032-022	2803-039-049	2803-039-099	2803-039-138	2803-040-101	2805-026-030
2803-025-138	2803-034-002	2803-039-050	2803-039-100	2803-039-139	2803-040-102	2805-026-031
2803-025-139	2803-034-003	2803-039-051	2803-039-101	2803-039-140	2803-040-103	2805-026-032
2803-025-140	2803-034-006	2803-039-052	2803-039-102	2803-039-141	2803-040-104	2805-026-033
2803-025-141	2803-034-025	2803-039-053	2803-039-103	2803-039-142	2803-040-105	2805-026-034
2803-025-142	2803-034-026	2803-039-054	2803-039-104	2803-039-143	2803-040-106	2805-026-040
2803-025-143	2803-034-027	2803-039-055	2803-039-105	2803-039-144	2803-040-107	2805-026-041
2803-025-144	2803-034-029	2803-039-056	2803-039-106	2803-039-145	2803-040-108	2805-026-042
2803-025-145	2803-034-031	2803-039-065	2803-039-107	2803-039-146	2803-040-109	2805-026-043
2803-025-146	2803-039-024	2803-039-066	2803-039-113	2803-039-147	2803-040-146	2805-026-044
2803-025-147	2803-039-025	2803-039-067	2803-039-114	2803-039-148	2803-040-147	2805-026-045
2803-025-148	2803-039-026	2803-039-068	2803-039-115	2803-039-149	2803-040-148	2805-026-046
2803-025-149	2803-039-027	2803-039-069	2803-039-116	2803-039-150	2803-040-149	2805-026-047
2803-025-150	2803-039-028	2803-039-070	2803-039-117	2803-039-151	2803-040-150	2805-026-048
2803-025-151	2803-039-029	2803-039-071	2803-039-118	2803-039-152	2803-040-151	2805-026-050
2803-025-152	2803-039-030	2803-039-072	2803-039-119	2803-039-153	2803-040-152	2805-026-051
2803-025-153	2803-039-031	2803-039-073	2803-039-120	2803-039-154	2803-040-153	2805-026-052
2803-025-154	2803-039-032	2803-039-074	2803-039-121	2803-039-155	2803-040-154	2805-026-053
2803-025-155	2803-039-033	2803-039-075	2803-039-122	2803-040-013	2803-040-155	2805-026-054
2803-025-156	2803-039-034	2803-039-076	2803-039-123	2803-040-027	2803-040-156	2805-026-055
2803-025-157	2803-039-035	2803-039-085	2803-039-124	2803-040-028	2803-040-157	2805-026-056
2803-025-158	2803-039-036	2803-039-086	2803-039-125	2803-040-029	2803-040-158	2805-026-057
2803-025-159	2803-039-037	2803-039-087	2803-039-126	2803-040-030	2803-040-159	2805-026-058

2805-026-059	2805-026-093	2805-026-127	2805-026-161	2806-001-033	2806-002-019	2806-003-014
2805-026-060	2805-026-094	2805-026-128	2805-026-162	2806-001-034	2806-002-020	2806-003-015
2805-026-061	2805-026-095	2805-026-129	2806-001-001	2806-001-035	2806-002-021	2806-003-016
2805-026-062	2805-026-096	2805-026-130	2806-001-002	2806-001-036	2806-002-022	2806-003-017
2805-026-063	2805-026-097	2805-026-131	2806-001-003	2806-001-037	2806-002-023	2806-003-018
2805-026-064	2805-026-098	2805-026-132	2806-001-004	2806-001-038	2806-002-024	2806-003-019
2805-026-065	2805-026-099	2805-026-133	2806-001-005	2806-001-039	2806-002-025	2806-003-020
2805-026-066	2805-026-100	2805-026-134	2806-001-006	2806-001-040	2806-002-026	2806-003-021
2805-026-067	2805-026-101	2805-026-135	2806-001-007	2806-001-041	2806-002-027	2806-003-022
2805-026-068	2805-026-102	2805-026-136	2806-001-008	2806-001-042	2806-002-028	2806-003-023
2805-026-069	2805-026-103	2805-026-137	2806-001-009	2806-001-043	2806-002-029	2806-003-024
2805-026-070	2805-026-104	2805-026-138	2806-001-010	2806-001-044	2806-002-030	2806-003-025
2805-026-071	2805-026-105	2805-026-139	2806-001-011	2806-001-045	2806-002-031	2806-003-026
2805-026-072	2805-026-106	2805-026-140	2806-001-012	2806-001-046	2806-002-032	2806-003-027
2805-026-073	2805-026-107	2805-026-141	2806-001-013	2806-001-047	2806-002-033	2806-003-028
2805-026-074	2805-026-108	2805-026-142	2806-001-014	2806-001-048	2806-002-034	2806-003-029
2805-026-075	2805-026-109	2805-026-143	2806-001-015	2806-001-049	2806-002-035	2806-003-030
2805-026-076	2805-026-110	2805-026-144	2806-001-016	2806-001-050	2806-002-036	2806-003-031
2805-026-077	2805-026-111	2805-026-145	2806-001-017	2806-001-051	2806-002-037	2806-004-016
2805-026-078	2805-026-112	2805-026-146	2806-001-018	2806-002-001	2806-002-038	2806-004-017
2805-026-079	2805-026-113	2805-026-147	2806-001-019	2806-002-003	2806-002-039	2806-004-018
2805-026-080	2805-026-114	2805-026-148	2806-001-020	2806-002-004	2806-003-001	2806-004-019
2805-026-081	2805-026-115	2805-026-149	2806-001-021	2806-002-007	2806-003-002	2806-004-020
2805-026-082	2805-026-116	2805-026-150	2806-001-022	2806-002-008	2806-003-003	2806-004-021
2805-026-083	2805-026-117	2805-026-151	2806-001-023	2806-002-009	2806-003-004	2806-004-022
2805-026-084	2805-026-118	2805-026-152	2806-001-024	2806-002-010	2806-003-005	2806-004-023
2805-026-085	2805-026-119	2805-026-153	2806-001-025	2806-002-011	2806-003-006	2806-004-024
2805-026-086	2805-026-120	2805-026-154	2806-001-026	2806-002-012	2806-003-007	2806-004-025
2805-026-087	2805-026-121	2805-026-155	2806-001-027	2806-002-013	2806-003-008	2806-004-026
2805-026-088	2805-026-122	2805-026-156	2806-001-028	2806-002-014	2806-003-009	2806-004-027
2805-026-089	2805-026-123	2805-026-157	2806-001-029	2806-002-015	2806-003-010	2806-004-028
2805-026-090	2805-026-124	2805-026-158	2806-001-030	2806-002-016	2806-003-011	2806-004-029
2805-026-091	2805-026-125	2805-026-159	2806-001-031	2806-002-017	2806-003-012	2806-004-030
2805-026-092	2805-026-126	2805-026-160	2806-001-032	2806-002-018	2806-003-013	2806-004-031

2806-004-032	2806-005-025	2806-006-020	2809-006-008	2809-007-041	2809-015-017	2809-017-012
2806-004-033	2806-005-026	2806-006-021	2809-006-009	2809-008-001	2809-015-018	2809-017-013
2806-004-034	2806-005-027	2806-007-043	2809-006-010	2809-008-002	2809-016-007	2809-017-014
2806-004-035	2806-005-028	2806-007-044	2809-006-011	2809-008-003	2809-016-008	2809-017-015
2806-004-036	2806-005-029	2809-002-004	2809-006-012	2809-008-012	2809-016-010	2809-017-016
2806-004-037	2806-005-030	2809-002-005	2809-006-013	2809-008-013	2809-016-011	2809-017-017
2806-004-038	2806-005-031	2809-002-006	2809-006-014	2809-008-014	2809-016-012	2809-017-018
2806-004-039	2806-005-032	2809-002-007	2809-006-015	2809-008-015	2809-016-013	2809-017-019
2806-004-040	2806-005-033	2809-002-008	2809-006-016	2809-008-016	2809-016-014	2809-017-020
2806-004-041	2806-005-034	2809-003-001	2809-006-017	2809-008-017	2809-016-015	2809-017-021
2806-004-042	2806-005-035	2809-005-004	2809-006-028	2809-008-028	2809-016-017	2809-017-022
2806-004-043	2806-005-036	2809-005-005	2809-007-001	2809-008-029	2809-016-018	2809-017-023
2806-005-001	2806-005-037	2809-005-006	2809-007-002	2809-011-001	2809-016-020	2809-018-001
2806-005-002	2806-005-038	2809-005-007	2809-007-003	2809-013-004	2809-016-021	2809-018-002
2806-005-003	2806-005-039	2809-005-008	2809-007-004	2809-013-005	2809-016-022	2809-018-003
2806-005-004	2806-005-040	2809-005-009	2809-007-005	2809-013-006	2809-016-023	2809-018-004
2806-005-005	2806-005-041	2809-005-010	2809-007-006	2809-013-007	2809-016-024	2809-018-005
2806-005-006	2806-005-042	2809-005-011	2809-007-007	2809-014-015	2809-016-025	2809-018-006
2806-005-007	2806-006-001	2809-005-012	2809-007-009	2809-014-016	2809-016-026	2809-018-007
2806-005-008	2806-006-002	2809-005-013	2809-007-010	2809-014-017	2809-016-027	2809-018-008
2806-005-009	2806-006-003	2809-005-014	2809-007-011	2809-014-018	2809-016-028	2809-018-009
2806-005-010	2806-006-004	2809-005-015	2809-007-012	2809-014-019	2809-016-029	2809-018-010
2806-005-011	2806-006-005	2809-005-016	2809-007-013	2809-014-020	2809-016-030	2809-018-011
2806-005-012	2806-006-006	2809-005-017	2809-007-024	2809-014-021	2809-017-001	2809-018-012
2806-005-013	2806-006-007	2809-005-018	2809-007-025	2809-014-022	2809-017-002	2809-018-013
2806-005-014	2806-006-008	2809-005-019	2809-007-026	2809-014-023	2809-017-003	2809-018-014
2806-005-015	2806-006-009	2809-005-020	2809-007-027	2809-014-024	2809-017-004	2809-018-015
2806-005-016	2806-006-010	2809-006-001	2809-007-028	2809-014-025	2809-017-005	2809-018-016
2806-005-017	2806-006-011	2809-006-002	2809-007-029	2809-014-026	2809-017-006	2809-018-017
2806-005-018	2806-006-012	2809-006-003	2809-007-030	2809-014-027	2809-017-007	2809-018-018
2806-005-019	2806-006-013	2809-006-004	2809-007-031	2809-014-028	2809-017-008	2809-018-019
2806-005-020	2806-006-016	2809-006-005	2809-007-038	2809-014-029	2809-017-009	2809-018-020
2806-005-021	2806-006-017	2809-006-006	2809-007-039	2809-014-030	2809-017-010	2809-018-021
2806-005-024	2806-006-018	2809-006-007	2809-007-040	2809-014-031	2809-017-011	2809-018-022

2809-018-023	2809-019-032	2809-020-027	2809-022-010	2809-024-015	2809-026-006	2809-029-030
2809-018-024	2809-019-033	2809-020-028	2809-023-001	2809-024-016	2809-026-007	2809-030-001
2809-018-025	2809-019-034	2809-021-001	2809-023-002	2809-024-017	2809-026-008	2809-030-002
2809-019-001	2809-019-035	2809-021-002	2809-023-003	2809-024-018	2809-026-009	2809-030-003
2809-019-002	2809-019-036	2809-021-003	2809-023-004	2809-024-019	2809-026-010	2809-030-004
2809-019-003	2809-019-037	2809-021-004	2809-023-005	2809-024-020	2809-026-011	2809-030-005
2809-019-004	2809-019-038	2809-021-005	2809-023-006	2809-024-021	2809-026-012	2809-030-006
2809-019-005	2809-019-039	2809-021-006	2809-023-007	2809-024-022	2809-026-013	2809-030-007
2809-019-006	2809-020-001	2809-021-007	2809-023-008	2809-024-023	2809-026-014	2809-030-008
2809-019-007	2809-020-002	2809-021-008	2809-023-009	2809-024-024	2809-026-015	2809-030-009
2809-019-008	2809-020-003	2809-021-009	2809-023-010	2809-024-025	2809-026-016	2809-030-010
2809-019-009	2809-020-004	2809-021-010	2809-023-011	2809-025-001	2809-026-017	2809-030-011
2809-019-010	2809-020-005	2809-021-011	2809-023-012	2809-025-002	2809-026-018	2809-030-012
2809-019-011	2809-020-006	2809-021-012	2809-023-013	2809-025-003	2809-026-019	2809-030-013
2809-019-012	2809-020-007	2809-021-013	2809-023-014	2809-025-004	2809-026-020	2809-030-014
2809-019-013	2809-020-008	2809-021-014	2809-023-015	2809-025-005	2809-026-021	2809-030-015
2809-019-014	2809-020-009	2809-021-015	2809-023-016	2809-025-006	2809-026-022	2809-030-016
2809-019-015	2809-020-010	2809-021-016	2809-023-017	2809-025-007	2809-027-001	2809-030-017
2809-019-016	2809-020-011	2809-021-017	2809-023-018	2809-025-008	2809-027-002	2809-030-018
2809-019-017	2809-020-012	2809-021-018	2809-023-019	2809-025-009	2809-029-009	2809-030-019
2809-019-018	2809-020-013	2809-021-019	2809-024-001	2809-025-010	2809-029-010	2809-030-020
2809-019-019	2809-020-014	2809-021-020	2809-024-002	2809-025-011	2809-029-015	2809-030-021
2809-019-020	2809-020-015	2809-021-021	2809-024-003	2809-025-012	2809-029-016	2809-030-022
2809-019-021	2809-020-016	2809-021-022	2809-024-004	2809-025-013	2809-029-017	2809-030-023
2809-019-022	2809-020-017	2809-021-023	2809-024-005	2809-025-014	2809-029-018	2809-031-001
2809-019-023	2809-020-018	2809-021-024	2809-024-006	2809-025-015	2809-029-019	2809-031-002
2809-019-024	2809-020-019	2809-021-025	2809-024-007	2809-025-016	2809-029-020	2809-031-003
2809-019-025	2809-020-020	2809-021-026	2809-024-008	2809-025-017	2809-029-021	2809-031-004
2809-019-026	2809-020-021	2809-021-027	2809-024-009	2809-025-018	2809-029-022	2809-031-005
2809-019-027	2809-020-022	2809-021-028	2809-024-010	2809-026-001	2809-029-023	2809-031-006
2809-019-028	2809-020-023	2809-021-029	2809-024-011	2809-026-002	2809-029-024	2809-031-007
2809-019-029	2809-020-024	2809-022-007	2809-024-012	2809-026-003	2809-029-025	2809-031-008
2809-019-030	2809-020-025	2809-022-008	2809-024-013	2809-026-004	2809-029-026	2809-031-009
2809-019-031	2809-020-026	2809-022-009	2809-024-014	2809-026-005	2809-029-027	2809-031-010

2809-031-011	2809-032-079	2809-032-113	2809-032-147	2809-032-181	2809-033-014	2809-033-048
2809-031-012	2809-032-080	2809-032-114	2809-032-148	2809-032-182	2809-033-015	2809-033-049
2809-031-013	2809-032-081	2809-032-115	2809-032-149	2809-032-183	2809-033-016	2809-033-050
2809-031-014	2809-032-082	2809-032-116	2809-032-150	2809-032-184	2809-033-017	2809-033-051
2809-031-015	2809-032-083	2809-032-117	2809-032-151	2809-032-185	2809-033-018	2809-033-052
2809-031-016	2809-032-084	2809-032-118	2809-032-152	2809-032-186	2809-033-019	2809-033-053
2809-031-017	2809-032-085	2809-032-119	2809-032-153	2809-032-187	2809-033-020	2809-033-054
2809-031-018	2809-032-086	2809-032-120	2809-032-154	2809-032-188	2809-033-021	2809-033-055
2809-031-019	2809-032-087	2809-032-121	2809-032-155	2809-032-189	2809-033-022	2809-033-056
2809-031-020	2809-032-088	2809-032-122	2809-032-156	2809-032-190	2809-033-023	2809-033-057
2809-031-021	2809-032-089	2809-032-123	2809-032-157	2809-032-191	2809-033-024	2809-033-058
2809-031-022	2809-032-090	2809-032-124	2809-032-158	2809-032-192	2809-033-025	2809-033-059
2809-031-023	2809-032-091	2809-032-125	2809-032-159	2809-032-193	2809-033-026	2809-033-060
2809-031-024	2809-032-092	2809-032-126	2809-032-160	2809-032-194	2809-033-027	2809-033-061
2809-031-025	2809-032-093	2809-032-127	2809-032-161	2809-032-195	2809-033-028	2809-033-062
2809-031-026	2809-032-094	2809-032-128	2809-032-162	2809-032-196	2809-033-029	2809-033-063
2809-032-007	2809-032-095	2809-032-129	2809-032-163	2809-032-197	2809-033-030	2809-033-064
2809-032-038	2809-032-096	2809-032-130	2809-032-164	2809-032-198	2809-033-031	2809-033-065
2809-032-039	2809-032-097	2809-032-131	2809-032-165	2809-032-199	2809-033-032	2809-033-066
2809-032-040	2809-032-098	2809-032-132	2809-032-166	2809-032-200	2809-033-033	2809-033-067
2809-032-041	2809-032-099	2809-032-133	2809-032-167	2809-032-201	2809-033-034	2809-033-068
2809-032-042	2809-032-100	2809-032-134	2809-032-168	2809-033-001	2809-033-035	2810-019-008
2809-032-043	2809-032-101	2809-032-135	2809-032-169	2809-033-002	2809-033-036	2810-019-009
2809-032-044	2809-032-102	2809-032-136	2809-032-170	2809-033-003	2809-033-037	2810-019-010
2809-032-045	2809-032-103	2809-032-137	2809-032-171	2809-033-004	2809-033-038	2810-019-011
2809-032-046	2809-032-104	2809-032-138	2809-032-172	2809-033-005	2809-033-039	2810-019-012
2809-032-047	2809-032-105	2809-032-139	2809-032-173	2809-033-006	2809-033-040	2810-019-013
2809-032-048	2809-032-106	2809-032-140	2809-032-174	2809-033-007	2809-033-041	2810-019-014
2809-032-049	2809-032-107	2809-032-141	2809-032-175	2809-033-008	2809-033-042	2810-019-015
2809-032-050	2809-032-108	2809-032-142	2809-032-176	2809-033-009	2809-033-043	2810-019-016
2809-032-051	2809-032-109	2809-032-143	2809-032-177	2809-033-010	2809-033-044	2810-019-017
2809-032-052	2809-032-110	2809-032-144	2809-032-178	2809-033-011	2809-033-045	2810-019-018
2809-032-053	2809-032-111	2809-032-145	2809-032-179	2809-033-012	2809-033-046	2810-019-019
2809-032-078	2809-032-112	2809-032-146	2809-032-180	2809-033-013	2809-033-047	2810-019-020

2810-019-021	2810-056-006	2810-057-026	2810-058-026	2810-058-070	2810-059-055	2810-061-027
2810-019-022	2810-056-007	2810-057-033	2810-058-027	2810-058-071	2810-059-062	2810-061-028
2810-019-023	2810-056-008	2810-057-034	2810-058-028	2810-058-072	2810-059-063	2810-061-029
2810-019-024	2810-056-009	2810-057-035	2810-058-029	2810-058-073	2810-059-064	2810-061-030
2810-019-025	2810-056-010	2810-057-036	2810-058-030	2810-058-074	2810-059-065	2810-061-031
2810-019-026	2810-056-011	2810-057-037	2810-058-031	2810-058-075	2810-059-066	2810-061-032
2810-019-027	2810-056-012	2810-057-038	2810-058-032	2810-058-076	2810-059-067	2810-061-033
2810-019-028	2810-056-013	2810-057-039	2810-058-033	2810-058-077	2810-059-068	2810-061-034
2810-019-029	2810-056-014	2810-057-040	2810-058-038	2810-058-078	2810-059-069	2810-061-035
2810-019-030	2810-056-015	2810-057-041	2810-058-039	2810-058-079	2810-059-070	2810-061-036
2810-019-031	2810-056-016	2810-057-042	2810-058-040	2810-058-080	2810-059-078	2810-061-037
2810-019-032	2810-056-017	2810-057-043	2810-058-041	2810-058-081	2810-059-081	2810-061-038
2810-019-033	2810-056-022	2810-057-044	2810-058-042	2810-058-082	2810-059-082	2810-061-039
2810-019-034	2810-056-023	2810-058-001	2810-058-043	2810-058-083	2810-060-013	2810-061-040
2810-019-035	2810-056-024	2810-058-002	2810-058-044	2810-058-087	2810-060-021	2810-061-041
2810-019-036	2810-056-025	2810-058-003	2810-058-045	2810-058-088	2810-060-092	2810-061-042
2810-019-037	2810-056-026	2810-058-004	2810-058-046	2810-058-089	2810-061-005	2810-061-043
2810-019-038	2810-056-027	2810-058-005	2810-058-047	2810-058-090	2810-061-006	2810-061-044
2810-019-039	2810-056-028	2810-058-010	2810-058-048	2810-058-094	2810-061-007	2810-061-045
2810-019-040	2810-056-029	2810-058-011	2810-058-049	2810-058-098	2810-061-011	2810-061-047
2810-019-041	2810-056-030	2810-058-012	2810-058-050	2810-058-099	2810-061-013	2810-061-048
2810-019-042	2810-056-031	2810-058-013	2810-058-051	2810-058-100	2810-061-014	2810-061-049
2810-019-043	2810-056-039	2810-058-014	2810-058-052	2810-059-001	2810-061-015	2810-061-050
2810-019-044	2810-057-001	2810-058-015	2810-058-053	2810-059-002	2810-061-016	2810-061-051
2810-019-045	2810-057-002	2810-058-016	2810-058-054	2810-059-003	2810-061-017	2810-061-052
2810-019-046	2810-057-003	2810-058-017	2810-058-056	2810-059-004	2810-061-018	2810-061-053
2810-052-028	2810-057-004	2810-058-018	2810-058-057	2810-059-008	2810-061-019	2810-061-054
2810-052-030	2810-057-005	2810-058-019	2810-058-058	2810-059-009	2810-061-020	2810-061-055
2810-052-031	2810-057-006	2810-058-020	2810-058-059	2810-059-027	2810-061-021	2810-061-056
2810-052-032	2810-057-007	2810-058-021	2810-058-060	2810-059-030	2810-061-022	2810-061-057
2810-056-002	2810-057-022	2810-058-022	2810-058-066	2810-059-031	2810-061-023	2810-061-058
2810-056-003	2810-057-023	2810-058-023	2810-058-067	2810-059-032	2810-061-024	2810-061-059
2810-056-004	2810-057-024	2810-058-024	2810-058-068	2810-059-037	2810-061-025	2810-061-060
2810-056-005	2810-057-025	2810-058-025	2810-058-069	2810-059-054	2810-061-026	2810-061-061

2810-061-062	2810-061-105	2810-061-139	2810-062-016	2810-063-002	2810-063-036	2810-064-001
2810-061-063	2810-061-106	2810-061-140	2810-062-017	2810-063-003	2810-063-037	2810-064-003
2810-061-067	2810-061-107	2810-061-141	2810-062-018	2810-063-004	2810-063-038	2810-064-005
2810-061-068	2810-061-108	2810-061-142	2810-062-019	2810-063-005	2810-063-039	2810-064-006
2810-061-069	2810-061-109	2810-061-143	2810-062-020	2810-063-006	2810-063-040	2810-064-007
2810-061-070	2810-061-110	2810-061-144	2810-062-021	2810-063-007	2810-063-042	2810-064-008
2810-061-071	2810-061-111	2810-061-145	2810-062-022	2810-063-008	2810-063-043	2810-064-009
2810-061-072	2810-061-112	2810-061-146	2810-062-023	2810-063-009	2810-063-046	2810-064-010
2810-061-073	2810-061-113	2810-061-147	2810-062-024	2810-063-010	2810-063-047	2810-064-011
2810-061-074	2810-061-114	2810-061-148	2810-062-025	2810-063-011	2810-063-050	2810-064-012
2810-061-075	2810-061-115	2810-061-149	2810-062-026	2810-063-012	2810-063-051	2810-064-013
2810-061-076	2810-061-116	2810-061-150	2810-062-027	2810-063-013	2810-063-052	2810-064-014
2810-061-077	2810-061-117	2810-061-151	2810-062-028	2810-063-014	2810-063-053	2810-064-015
2810-061-078	2810-061-118	2810-061-152	2810-062-029	2810-063-015	2810-063-054	2810-064-016
2810-061-079	2810-061-119	2810-061-153	2810-062-030	2810-063-016	2810-063-055	2810-064-017
2810-061-080	2810-061-120	2810-061-154	2810-062-031	2810-063-017	2810-063-056	2810-064-018
2810-061-081	2810-061-121	2810-061-155	2810-062-032	2810-063-018	2810-063-057	2810-064-019
2810-061-084	2810-061-122	2810-061-156	2810-062-033	2810-063-019	2810-063-058	2810-064-020
2810-061-085	2810-061-123	2810-061-157	2810-062-034	2810-063-020	2810-063-059	2810-064-021
2810-061-086	2810-061-124	2810-062-001	2810-062-035	2810-063-021	2810-063-060	2810-064-022
2810-061-087	2810-061-125	2810-062-002	2810-062-036	2810-063-022	2810-063-061	2810-064-023
2810-061-088	2810-061-126	2810-062-003	2810-062-037	2810-063-023	2810-063-062	2810-064-024
2810-061-089	2810-061-127	2810-062-004	2810-062-038	2810-063-024	2810-063-063	2810-064-025
2810-061-090	2810-061-128	2810-062-005	2810-062-039	2810-063-025	2810-063-064	2810-064-026
2810-061-091	2810-061-129	2810-062-006	2810-062-040	2810-063-026	2810-063-065	2810-064-027
2810-061-092	2810-061-130	2810-062-007	2810-062-041	2810-063-027	2810-063-066	2810-064-028
2810-061-093	2810-061-131	2810-062-008	2810-062-042	2810-063-028	2810-063-067	2810-064-029
2810-061-094	2810-061-132	2810-062-009	2810-062-043	2810-063-029	2810-063-068	2810-064-030
2810-061-099	2810-061-133	2810-062-010	2810-062-044	2810-063-030	2810-063-069	2810-064-031
2810-061-100	2810-061-134	2810-062-011	2810-062-045	2810-063-031	2810-063-084	2810-064-032
2810-061-101	2810-061-135	2810-062-012	2810-062-046	2810-063-032	2810-063-085	2810-064-033
2810-061-102	2810-061-136	2810-062-013	2810-062-047	2810-063-033	2810-063-086	2810-064-034
2810-061-103	2810-061-137	2810-062-014	2810-062-048	2810-063-034	2810-063-087	2810-064-043
2810-061-104	2810-061-138	2810-062-015	2810-063-001	2810-063-035	2810-063-088	2810-064-044

2810-065-005	2810-065-039	2810-066-046	2810-066-081	2810-068-016	2810-068-050	2810-068-084
2810-065-006	2810-065-040	2810-066-048	2810-066-082	2810-068-017	2810-068-051	2810-068-085
2810-065-007	2810-066-012	2810-066-049	2810-066-083	2810-068-018	2810-068-052	2810-068-086
2810-065-008	2810-066-013	2810-066-050	2810-066-084	2810-068-019	2810-068-053	2810-068-089
2810-065-009	2810-066-014	2810-066-051	2810-066-085	2810-068-020	2810-068-054	2810-068-090
2810-065-010	2810-066-015	2810-066-052	2810-066-086	2810-068-021	2810-068-055	2810-068-091
2810-065-011	2810-066-016	2810-066-053	2810-066-087	2810-068-022	2810-068-056	2810-068-092
2810-065-012	2810-066-017	2810-066-054	2810-066-088	2810-068-023	2810-068-057	2810-068-093
2810-065-013	2810-066-018	2810-066-055	2810-066-089	2810-068-024	2810-068-058	2810-068-094
2810-065-014	2810-066-019	2810-066-056	2810-066-090	2810-068-025	2810-068-059	2810-068-095
2810-065-015	2810-066-020	2810-066-057	2810-066-091	2810-068-026	2810-068-060	2810-068-096
2810-065-016	2810-066-021	2810-066-058	2810-066-092	2810-068-027	2810-068-061	2810-068-097
2810-065-017	2810-066-022	2810-066-059	2810-066-093	2810-068-028	2810-068-062	2810-068-098
2810-065-018	2810-066-023	2810-066-060	2810-066-094	2810-068-029	2810-068-063	2810-068-099
2810-065-019	2810-066-024	2810-066-061	2810-066-095	2810-068-030	2810-068-064	2810-068-100
2810-065-020	2810-066-025	2810-066-062	2810-066-096	2810-068-031	2810-068-065	2810-068-101
2810-065-021	2810-066-026	2810-066-063	2810-066-097	2810-068-032	2810-068-066	2810-068-102
2810-065-022	2810-066-027	2810-066-064	2810-066-098	2810-068-033	2810-068-067	2810-068-103
2810-065-023	2810-066-028	2810-066-065	2810-066-099	2810-068-034	2810-068-068	2810-068-104
2810-065-024	2810-066-029	2810-066-066	2810-066-100	2810-068-035	2810-068-069	2810-068-105
2810-065-025	2810-066-030	2810-066-067	2810-066-101	2810-068-036	2810-068-070	2810-068-106
2810-065-026	2810-066-031	2810-066-068	2810-066-102	2810-068-037	2810-068-071	2810-068-107
2810-065-027	2810-066-032	2810-066-069	2810-066-103	2810-068-038	2810-068-072	2810-068-108
2810-065-028	2810-066-035	2810-066-070	2810-066-104	2810-068-039	2810-068-073	2810-068-109
2810-065-029	2810-066-036	2810-066-071	2810-066-105	2810-068-040	2810-068-074	2810-068-110
2810-065-030	2810-066-037	2810-066-072	2810-066-106	2810-068-041	2810-068-075	2810-068-111
2810-065-031	2810-066-038	2810-066-073	2810-066-107	2810-068-042	2810-068-076	2810-068-112
2810-065-032	2810-066-039	2810-066-074	2810-068-009	2810-068-043	2810-068-077	2810-068-113
2810-065-033	2810-066-040	2810-066-075	2810-068-010	2810-068-044	2810-068-078	2810-068-114
2810-065-034	2810-066-041	2810-066-076	2810-068-011	2810-068-045	2810-068-079	2810-068-115
2810-065-035	2810-066-042	2810-066-077	2810-068-012	2810-068-046	2810-068-080	2810-068-116
2810-065-036	2810-066-043	2810-066-078	2810-068-013	2810-068-047	2810-068-081	2810-068-117
2810-065-037	2810-066-044	2810-066-079	2810-068-014	2810-068-048	2810-068-082	2810-068-118
2810-065-038	2810-066-045	2810-066-080	2810-068-015	2810-068-049	2810-068-083	2810-068-119

2810-068-120	2810-069-047	2810-069-081	2810-071-017	2810-071-051	2810-071-085	2810-078-012
2810-068-121	2810-069-048	2810-069-082	2810-071-018	2810-071-052	2810-071-086	2810-078-013
2810-068-122	2810-069-049	2810-069-083	2810-071-019	2810-071-053	2810-071-087	2810-078-014
2810-068-123	2810-069-050	2810-069-084	2810-071-020	2810-071-054	2810-071-088	2810-078-015
2810-068-124	2810-069-051	2810-069-085	2810-071-021	2810-071-055	2810-071-089	2810-078-016
2810-068-125	2810-069-052	2810-069-086	2810-071-022	2810-071-056	2810-071-090	2810-078-017
2810-069-005	2810-069-053	2810-069-087	2810-071-023	2810-071-057	2810-071-091	2810-078-018
2810-069-006	2810-069-054	2810-069-088	2810-071-024	2810-071-058	2810-071-092	2810-078-019
2810-069-021	2810-069-055	2810-069-089	2810-071-025	2810-071-059	2810-071-093	2810-078-020
2810-069-022	2810-069-056	2810-069-090	2810-071-026	2810-071-060	2810-071-094	2810-078-021
2810-069-023	2810-069-057	2810-069-091	2810-071-027	2810-071-061	2810-071-095	2810-078-022
2810-069-024	2810-069-058	2810-069-092	2810-071-028	2810-071-062	2810-071-096	2810-078-023
2810-069-025	2810-069-059	2810-069-093	2810-071-029	2810-071-063	2810-071-097	2810-078-024
2810-069-026	2810-069-060	2810-069-094	2810-071-030	2810-071-064	2810-071-098	2810-078-025
2810-069-027	2810-069-061	2810-069-095	2810-071-031	2810-071-065	2810-071-099	2810-078-026
2810-069-028	2810-069-062	2810-069-096	2810-071-032	2810-071-066	2810-071-100	2810-078-027
2810-069-029	2810-069-063	2810-069-097	2810-071-033	2810-071-067	2810-071-101	2810-078-028
2810-069-030	2810-069-064	2810-069-098	2810-071-034	2810-071-068	2810-071-102	2810-078-029
2810-069-031	2810-069-065	2810-069-099	2810-071-035	2810-071-069	2810-071-103	2810-078-030
2810-069-032	2810-069-066	2810-069-100	2810-071-036	2810-071-070	2810-071-104	2810-078-031
2810-069-033	2810-069-067	2810-069-101	2810-071-037	2810-071-071	2810-071-105	2810-078-032
2810-069-034	2810-069-068	2810-069-102	2810-071-038	2810-071-072	2810-071-106	2810-078-033
2810-069-035	2810-069-069	2810-069-103	2810-071-039	2810-071-073	2810-071-107	2810-078-034
2810-069-036	2810-069-070	2810-069-104	2810-071-040	2810-071-074	2810-078-001	2810-078-035
2810-069-037	2810-069-071	2810-069-105	2810-071-041	2810-071-075	2810-078-002	2810-078-036
2810-069-038	2810-069-072	2810-069-106	2810-071-042	2810-071-076	2810-078-003	2810-078-037
2810-069-039	2810-069-073	2810-069-107	2810-071-043	2810-071-077	2810-078-004	2810-078-038
2810-069-040	2810-069-074	2810-069-108	2810-071-044	2810-071-078	2810-078-005	2810-078-039
2810-069-041	2810-069-075	2810-069-109	2810-071-045	2810-071-079	2810-078-006	2810-078-040
2810-069-042	2810-069-076	2810-069-110	2810-071-046	2810-071-080	2810-078-007	2810-078-041
2810-069-043	2810-069-077	2810-071-007	2810-071-047	2810-071-081	2810-078-008	2810-078-042
2810-069-044	2810-069-078	2810-071-014	2810-071-048	2810-071-082	2810-078-009	2810-078-043
2810-069-045	2810-069-079	2810-071-015	2810-071-049	2810-071-083	2810-078-010	2810-078-044
2810-069-046	2810-069-080	2810-071-016	2810-071-050	2810-071-084	2810-078-011	2810-078-045

2810-078-046	2810-079-026	2810-080-019	2810-081-006	2810-081-040	2810-082-027	2810-095-017
2810-078-047	2810-079-027	2810-080-020	2810-081-007	2810-081-042	2810-082-028	2810-095-018
2810-078-048	2810-079-028	2810-080-021	2810-081-008	2810-081-043	2810-082-029	2810-095-019
2810-078-049	2810-079-029	2810-080-022	2810-081-009	2810-081-044	2810-082-030	2810-095-020
2810-078-050	2810-079-030	2810-080-023	2810-081-010	2810-081-045	2810-082-031	2810-095-034
2810-078-051	2810-079-031	2810-080-024	2810-081-011	2810-081-046	2810-082-032	2810-095-035
2810-078-052	2810-079-032	2810-080-025	2810-081-012	2810-081-047	2810-082-033	2810-095-036
2810-078-053	2810-079-033	2810-080-026	2810-081-013	2810-081-048	2810-082-034	2810-095-037
2810-078-054	2810-079-035	2810-080-027	2810-081-014	2810-082-001	2810-082-035	2810-095-038
2810-079-001	2810-079-036	2810-080-028	2810-081-015	2810-082-002	2810-082-036	2810-095-039
2810-079-002	2810-079-037	2810-080-029	2810-081-016	2810-082-003	2810-082-037	2810-095-040
2810-079-003	2810-079-038	2810-080-030	2810-081-017	2810-082-004	2810-082-038	2810-095-041
2810-079-004	2810-079-039	2810-080-031	2810-081-018	2810-082-005	2810-082-040	2810-095-042
2810-079-005	2810-079-040	2810-080-032	2810-081-019	2810-082-006	2810-082-041	2810-095-043
2810-079-006	2810-079-041	2810-080-033	2810-081-020	2810-082-007	2810-082-042	2810-095-044
2810-079-007	2810-079-042	2810-080-034	2810-081-021	2810-082-008	2810-082-043	2810-095-045
2810-079-008	2810-080-001	2810-080-035	2810-081-022	2810-082-009	2810-082-044	2810-095-046
2810-079-009	2810-080-002	2810-080-036	2810-081-023	2810-082-010	2810-082-045	2810-095-047
2810-079-010	2810-080-003	2810-080-037	2810-081-024	2810-082-011	2810-082-046	2810-095-048
2810-079-011	2810-080-004	2810-080-038	2810-081-025	2810-082-012	2810-082-047	2810-095-049
2810-079-012	2810-080-005	2810-080-039	2810-081-026	2810-082-013	2810-082-048	2810-095-050
2810-079-013	2810-080-006	2810-080-040	2810-081-027	2810-082-014	2810-088-012	2810-095-051
2810-079-014	2810-080-007	2810-080-041	2810-081-028	2810-082-015	2810-095-005	2810-095-052
2810-079-015	2810-080-008	2810-080-042	2810-081-029	2810-082-016	2810-095-006	2810-095-053
2810-079-016	2810-080-009	2810-080-043	2810-081-030	2810-082-017	2810-095-007	2810-095-054
2810-079-017	2810-080-010	2810-080-044	2810-081-031	2810-082-018	2810-095-008	2810-095-055
2810-079-018	2810-080-011	2810-080-045	2810-081-032	2810-082-019	2810-095-009	2810-095-056
2810-079-019	2810-080-012	2810-080-046	2810-081-033	2810-082-020	2810-095-010	2810-095-057
2810-079-020	2810-080-013	2810-080-047	2810-081-034	2810-082-021	2810-095-011	2810-095-058
2810-079-021	2810-080-014	2810-081-001	2810-081-035	2810-082-022	2810-095-012	2810-095-059
2810-079-022	2810-080-015	2810-081-002	2810-081-036	2810-082-023	2810-095-013	2810-095-060
2810-079-023	2810-080-016	2810-081-003	2810-081-037	2810-082-024	2810-095-014	2810-095-061
2810-079-024	2810-080-017	2810-081-004	2810-081-038	2810-082-025	2810-095-015	2810-095-062
2810-079-025	2810-080-018	2810-081-005	2810-081-039	2810-082-026	2810-095-016	2810-095-063

2810-095-064	2810-095-098	2810-095-132	2810-095-166	2810-103-025	2810-103-069	2810-104-013
2810-095-065	2810-095-099	2810-095-133	2810-095-167	2810-103-026	2810-103-070	2810-104-014
2810-095-066	2810-095-100	2810-095-134	2810-095-168	2810-103-027	2810-103-071	2810-104-015
2810-095-067	2810-095-101	2810-095-135	2810-095-169	2810-103-028	2810-103-072	2810-104-016
2810-095-068	2810-095-102	2810-095-136	2810-095-170	2810-103-029	2810-103-073	2810-104-017
2810-095-069	2810-095-103	2810-095-137	2810-095-171	2810-103-030	2810-103-074	2810-104-018
2810-095-070	2810-095-104	2810-095-138	2810-095-172	2810-103-031	2810-103-075	2810-104-019
2810-095-071	2810-095-105	2810-095-139	2810-095-173	2810-103-032	2810-103-076	2810-104-020
2810-095-072	2810-095-106	2810-095-140	2810-095-174	2810-103-033	2810-103-077	2810-104-021
2810-095-073	2810-095-107	2810-095-141	2810-095-175	2810-103-034	2810-103-078	2810-104-022
2810-095-074	2810-095-108	2810-095-142	2810-095-176	2810-103-035	2810-103-079	2810-104-023
2810-095-075	2810-095-109	2810-095-143	2810-095-177	2810-103-036	2810-103-085	2810-104-024
2810-095-076	2810-095-110	2810-095-144	2810-095-178	2810-103-037	2810-103-086	2810-104-025
2810-095-077	2810-095-111	2810-095-145	2810-095-179	2810-103-038	2810-103-087	2810-104-026
2810-095-078	2810-095-112	2810-095-146	2810-103-001	2810-103-039	2810-103-095	2810-104-027
2810-095-079	2810-095-113	2810-095-147	2810-103-004	2810-103-040	2810-103-098	2810-104-028
2810-095-080	2810-095-114	2810-095-148	2810-103-005	2810-103-041	2810-103-099	2810-104-029
2810-095-081	2810-095-115	2810-095-149	2810-103-006	2810-103-042	2810-103-100	2810-104-030
2810-095-082	2810-095-116	2810-095-150	2810-103-007	2810-103-043	2810-103-101	2810-104-031
2810-095-083	2810-095-117	2810-095-151	2810-103-008	2810-103-044	2810-103-102	2810-104-032
2810-095-084	2810-095-118	2810-095-152	2810-103-009	2810-103-045	2810-103-103	2810-104-033
2810-095-085	2810-095-119	2810-095-153	2810-103-010	2810-103-046	2810-103-104	2810-104-034
2810-095-086	2810-095-120	2810-095-154	2810-103-011	2810-103-047	2810-104-001	2810-104-035
2810-095-087	2810-095-121	2810-095-155	2810-103-014	2810-103-048	2810-104-002	2810-104-036
2810-095-088	2810-095-122	2810-095-156	2810-103-015	2810-103-049	2810-104-003	2810-104-037
2810-095-089	2810-095-123	2810-095-157	2810-103-016	2810-103-050	2810-104-004	2810-104-038
2810-095-090	2810-095-124	2810-095-158	2810-103-017	2810-103-051	2810-104-005	2810-104-039
2810-095-091	2810-095-125	2810-095-159	2810-103-018	2810-103-062	2810-104-006	2810-104-040
2810-095-092	2810-095-126	2810-095-160	2810-103-019	2810-103-063	2810-104-007	2810-104-041
2810-095-093	2810-095-127	2810-095-161	2810-103-020	2810-103-064	2810-104-008	2810-104-042
2810-095-094	2810-095-128	2810-095-162	2810-103-021	2810-103-065	2810-104-009	2810-104-043
2810-095-095	2810-095-129	2810-095-163	2810-103-022	2810-103-066	2810-104-010	2810-104-044
2810-095-096	2810-095-130	2810-095-164	2810-103-023	2810-103-067	2810-104-011	2810-104-045
2810-095-097	2810-095-131	2810-095-165	2810-103-024	2810-103-068	2810-104-012	2810-104-046

2810-104-047	2810-105-010	2810-106-013	2810-106-047	2810-107-018	2810-108-012	2810-109-066
2810-104-048	2810-105-011	2810-106-014	2810-106-048	2810-107-019	2810-108-013	2810-109-067
2810-104-049	2810-105-012	2810-106-015	2810-106-049	2810-107-020	2810-108-014	2810-109-068
2810-104-050	2810-105-013	2810-106-016	2810-106-050	2810-107-021	2810-108-015	2810-109-069
2810-104-051	2810-105-014	2810-106-017	2810-106-051	2810-107-022	2810-108-016	2810-109-070
2810-104-052	2810-105-015	2810-106-018	2810-106-052	2810-107-023	2810-108-017	2810-109-071
2810-104-053	2810-105-016	2810-106-019	2810-106-053	2810-107-024	2810-108-018	2810-109-072
2810-104-054	2810-105-017	2810-106-020	2810-106-054	2810-107-025	2810-108-019	2810-109-073
2810-104-055	2810-105-018	2810-106-021	2810-106-055	2810-107-026	2810-108-020	2810-109-074
2810-104-056	2810-105-019	2810-106-022	2810-106-056	2810-107-027	2810-108-021	2810-109-075
2810-104-057	2810-105-020	2810-106-023	2810-106-057	2810-107-028	2810-108-022	2810-109-076
2810-104-058	2810-105-021	2810-106-024	2810-106-058	2810-107-029	2810-108-023	2810-109-077
2810-104-059	2810-105-022	2810-106-025	2810-106-059	2810-107-030	2810-108-024	2810-109-078
2810-104-060	2810-105-023	2810-106-026	2810-106-060	2810-107-031	2810-108-025	2810-109-079
2810-104-061	2810-105-024	2810-106-027	2810-106-061	2810-107-032	2810-108-026	2810-109-080
2810-104-062	2810-105-025	2810-106-028	2810-106-062	2810-107-033	2810-108-028	2810-109-081
2810-104-063	2810-105-026	2810-106-029	2810-106-063	2810-107-034	2810-108-029	2810-109-082
2810-104-064	2810-105-027	2810-106-030	2810-107-001	2810-107-035	2810-108-030	2810-109-083
2810-104-065	2810-105-028	2810-106-031	2810-107-002	2810-107-036	2810-108-031	2810-109-084
2810-104-066	2810-105-029	2810-106-032	2810-107-003	2810-107-037	2810-109-049	2810-109-085
2810-104-067	2810-105-030	2810-106-033	2810-107-004	2810-107-038	2810-109-050	2810-109-086
2810-104-068	2810-105-031	2810-106-034	2810-107-005	2810-107-039	2810-109-052	2810-109-087
2810-104-069	2810-106-001	2810-106-035	2810-107-006	2810-107-040	2810-109-054	2810-109-088
2810-104-070	2810-106-002	2810-106-036	2810-107-007	2810-108-001	2810-109-055	2810-109-089
2810-104-071	2810-106-003	2810-106-037	2810-107-008	2810-108-002	2810-109-056	2810-109-090
2810-105-001	2810-106-004	2810-106-038	2810-107-009	2810-108-003	2810-109-057	2810-109-091
2810-105-002	2810-106-005	2810-106-039	2810-107-010	2810-108-004	2810-109-058	2810-109-092
2810-105-003	2810-106-006	2810-106-040	2810-107-011	2810-108-005	2810-109-059	2810-109-093
2810-105-004	2810-106-007	2810-106-041	2810-107-012	2810-108-006	2810-109-060	2810-109-094
2810-105-005	2810-106-008	2810-106-042	2810-107-013	2810-108-007	2810-109-061	2810-109-095
2810-105-006	2810-106-009	2810-106-043	2810-107-014	2810-108-008	2810-109-062	2810-109-096
2810-105-007	2810-106-010	2810-106-044	2810-107-015	2810-108-009	2810-109-063	2810-109-097
2810-105-008	2810-106-011	2810-106-045	2810-107-016	2810-108-010	2810-109-064	2810-109-098
2810-105-009	2810-106-012	2810-106-046	2810-107-017	2810-108-011	2810-109-065	2810-109-099

2810-109-100	2810-109-134	2810-109-175	2810-109-209	2810-110-007	2810-110-091	2810-110-125
2810-109-101	2810-109-135	2810-109-176	2810-109-210	2810-110-030	2810-110-092	2810-110-130
2810-109-102	2810-109-136	2810-109-177	2810-109-211	2810-110-031	2810-110-093	2810-110-131
2810-109-103	2810-109-137	2810-109-178	2810-109-212	2810-110-032	2810-110-094	2810-110-132
2810-109-104	2810-109-138	2810-109-179	2810-109-213	2810-110-033	2810-110-095	2810-110-133
2810-109-105	2810-109-139	2810-109-180	2810-109-214	2810-110-034	2810-110-096	2810-110-134
2810-109-106	2810-109-140	2810-109-181	2810-109-215	2810-110-035	2810-110-097	2810-110-135
2810-109-107	2810-109-141	2810-109-182	2810-109-216	2810-110-036	2810-110-098	2810-110-136
2810-109-108	2810-109-142	2810-109-183	2810-109-217	2810-110-037	2810-110-099	2810-110-137
2810-109-109	2810-109-143	2810-109-184	2810-109-219	2810-110-038	2810-110-100	2810-110-138
2810-109-110	2810-109-144	2810-109-185	2810-109-220	2810-110-039	2810-110-101	2810-110-139
2810-109-111	2810-109-145	2810-109-186	2810-109-221	2810-110-040	2810-110-102	2810-110-140
2810-109-112	2810-109-146	2810-109-187	2810-109-222	2810-110-041	2810-110-103	2810-110-141
2810-109-113	2810-109-147	2810-109-188	2810-109-223	2810-110-042	2810-110-104	2810-110-142
2810-109-114	2810-109-148	2810-109-189	2810-109-224	2810-110-043	2810-110-105	2810-110-143
2810-109-115	2810-109-149	2810-109-190	2810-109-225	2810-110-044	2810-110-106	2810-110-144
2810-109-116	2810-109-150	2810-109-191	2810-109-226	2810-110-045	2810-110-107	2810-110-145
2810-109-117	2810-109-151	2810-109-192	2810-109-227	2810-110-054	2810-110-108	2810-110-146
2810-109-118	2810-109-152	2810-109-193	2810-109-228	2810-110-055	2810-110-109	2810-110-147
2810-109-119	2810-109-153	2810-109-194	2810-109-229	2810-110-056	2810-110-110	2810-110-148
2810-109-120	2810-109-154	2810-109-195	2810-109-230	2810-110-057	2810-110-111	2810-110-149
2810-109-121	2810-109-155	2810-109-196	2810-109-231	2810-110-070	2810-110-112	2810-110-150
2810-109-122	2810-109-156	2810-109-197	2810-109-232	2810-110-071	2810-110-113	2810-110-151
2810-109-123	2810-109-157	2810-109-198	2810-109-233	2810-110-072	2810-110-114	2810-110-152
2810-109-124	2810-109-158	2810-109-199	2810-109-234	2810-110-073	2810-110-115	2810-110-153
2810-109-125	2810-109-159	2810-109-200	2810-109-235	2810-110-074	2810-110-116	2810-110-154
2810-109-126	2810-109-164	2810-109-201	2810-109-236	2810-110-075	2810-110-117	2810-110-155
2810-109-127	2810-109-165	2810-109-202	2810-109-237	2810-110-076	2810-110-118	2810-110-156
2810-109-128	2810-109-167	2810-109-203	2810-109-238	2810-110-077	2810-110-119	2810-110-157
2810-109-129	2810-109-168	2810-109-204	2810-109-239	2810-110-086	2810-110-120	2810-110-158
2810-109-130	2810-109-171	2810-109-205	2810-109-240	2810-110-087	2810-110-121	2810-110-159
2810-109-131	2810-109-172	2810-109-206	2810-109-243	2810-110-088	2810-110-122	2810-110-160
2810-109-132	2810-109-173	2810-109-207	2810-109-244	2810-110-089	2810-110-123	2810-110-161
2810-109-133	2810-109-174	2810-109-208	2810-109-245	2810-110-090	2810-110-124	2810-110-162

2810-110-163	2810-110-197	2810-111-013	2810-111-047	2810-111-081	2810-111-115	2810-111-149
2810-110-164	2810-110-198	2810-111-014	2810-111-048	2810-111-082	2810-111-116	2810-111-150
2810-110-165	2810-110-199	2810-111-015	2810-111-049	2810-111-083	2810-111-117	2810-111-151
2810-110-166	2810-110-200	2810-111-016	2810-111-050	2810-111-084	2810-111-118	2810-111-152
2810-110-167	2810-110-201	2810-111-017	2810-111-051	2810-111-085	2810-111-119	2810-111-153
2810-110-168	2810-110-202	2810-111-018	2810-111-052	2810-111-086	2810-111-120	2810-111-154
2810-110-169	2810-110-203	2810-111-019	2810-111-053	2810-111-087	2810-111-121	2810-111-155
2810-110-170	2810-110-204	2810-111-020	2810-111-054	2810-111-088	2810-111-122	2810-111-156
2810-110-171	2810-110-205	2810-111-021	2810-111-055	2810-111-089	2810-111-123	2810-111-157
2810-110-172	2810-110-206	2810-111-022	2810-111-056	2810-111-090	2810-111-124	2810-111-158
2810-110-173	2810-110-207	2810-111-023	2810-111-057	2810-111-091	2810-111-125	2810-111-159
2810-110-174	2810-110-208	2810-111-024	2810-111-058	2810-111-092	2810-111-126	2810-111-160
2810-110-175	2810-110-209	2810-111-025	2810-111-059	2810-111-093	2810-111-127	2810-111-161
2810-110-176	2810-110-210	2810-111-026	2810-111-060	2810-111-094	2810-111-128	2810-111-162
2810-110-177	2810-110-213	2810-111-027	2810-111-061	2810-111-095	2810-111-129	2810-111-163
2810-110-178	2810-110-214	2810-111-028	2810-111-062	2810-111-096	2810-111-130	2810-111-164
2810-110-179	2810-110-215	2810-111-029	2810-111-063	2810-111-097	2810-111-131	2810-111-165
2810-110-180	2810-110-216	2810-111-030	2810-111-064	2810-111-098	2810-111-132	2810-111-166
2810-110-181	2810-110-217	2810-111-031	2810-111-065	2810-111-099	2810-111-133	2810-111-167
2810-110-182	2810-110-218	2810-111-032	2810-111-066	2810-111-100	2810-111-134	2810-111-168
2810-110-183	2810-110-219	2810-111-033	2810-111-067	2810-111-101	2810-111-135	2810-111-169
2810-110-184	2810-110-220	2810-111-034	2810-111-068	2810-111-102	2810-111-136	2810-111-170
2810-110-185	2810-110-221	2810-111-035	2810-111-069	2810-111-103	2810-111-137	2810-111-171
2810-110-186	2810-110-222	2810-111-036	2810-111-070	2810-111-104	2810-111-138	2810-111-172
2810-110-187	2810-110-223	2810-111-037	2810-111-071	2810-111-105	2810-111-139	2810-111-173
2810-110-188	2810-110-224	2810-111-038	2810-111-072	2810-111-106	2810-111-140	2810-111-174
2810-110-189	2810-110-225	2810-111-039	2810-111-073	2810-111-107	2810-111-141	2810-111-175
2810-110-190	2810-110-226	2810-111-040	2810-111-074	2810-111-108	2810-111-142	2810-111-176
2810-110-191	2810-110-229	2810-111-041	2810-111-075	2810-111-109	2810-111-143	2810-111-177
2810-110-192	2810-111-008	2810-111-042	2810-111-076	2810-111-110	2810-111-144	2810-111-178
2810-110-193	2810-111-009	2810-111-043	2810-111-077	2810-111-111	2810-111-145	2810-111-179
2810-110-194	2810-111-010	2810-111-044	2810-111-078	2810-111-112	2810-111-146	2810-111-180
2810-110-195	2810-111-011	2810-111-045	2810-111-079	2810-111-113	2810-111-147	2810-111-181
2810-110-196	2810-111-012	2810-111-046	2810-111-080	2810-111-114	2810-111-148	2810-111-182

2810-111-183	2810-111-217	2810-111-251	2810-112-032	2810-112-074	2810-113-033	2810-114-001
2810-111-184	2810-111-218	2810-111-252	2810-112-033	2810-112-075	2810-113-034	2810-114-002
2810-111-185	2810-111-219	2810-111-253	2810-112-034	2810-113-001	2810-113-035	2810-114-003
2810-111-186	2810-111-220	2810-112-001	2810-112-035	2810-113-002	2810-113-036	2810-114-004
2810-111-187	2810-111-221	2810-112-002	2810-112-036	2810-113-003	2810-113-037	2810-114-005
2810-111-188	2810-111-222	2810-112-003	2810-112-037	2810-113-004	2810-113-038	2810-114-006
2810-111-189	2810-111-223	2810-112-004	2810-112-038	2810-113-005	2810-113-039	2810-114-007
2810-111-190	2810-111-224	2810-112-005	2810-112-039	2810-113-006	2810-113-040	2810-114-008
2810-111-191	2810-111-225	2810-112-006	2810-112-040	2810-113-007	2810-113-041	2810-114-009
2810-111-192	2810-111-226	2810-112-007	2810-112-041	2810-113-008	2810-113-042	2810-114-010
2810-111-193	2810-111-227	2810-112-008	2810-112-042	2810-113-009	2810-113-043	2810-114-011
2810-111-194	2810-111-228	2810-112-009	2810-112-043	2810-113-010	2810-113-044	2810-114-012
2810-111-195	2810-111-229	2810-112-010	2810-112-044	2810-113-011	2810-113-045	2810-114-013
2810-111-196	2810-111-230	2810-112-011	2810-112-045	2810-113-012	2810-113-046	2810-114-014
2810-111-197	2810-111-231	2810-112-012	2810-112-046	2810-113-013	2810-113-047	2810-114-015
2810-111-198	2810-111-232	2810-112-013	2810-112-047	2810-113-014	2810-113-048	2810-114-016
2810-111-199	2810-111-233	2810-112-014	2810-112-050	2810-113-015	2810-113-049	2810-114-017
2810-111-200	2810-111-234	2810-112-015	2810-112-052	2810-113-016	2810-113-050	2810-114-018
2810-111-201	2810-111-235	2810-112-016	2810-112-053	2810-113-017	2810-113-051	2810-114-019
2810-111-202	2810-111-236	2810-112-017	2810-112-054	2810-113-018	2810-113-052	2810-114-020
2810-111-203	2810-111-237	2810-112-018	2810-112-055	2810-113-019	2810-113-053	2810-114-021
2810-111-204	2810-111-238	2810-112-019	2810-112-056	2810-113-020	2810-113-054	2810-114-022
2810-111-205	2810-111-239	2810-112-020	2810-112-057	2810-113-021	2810-113-055	2810-114-023
2810-111-206	2810-111-240	2810-112-021	2810-112-058	2810-113-022	2810-113-056	2810-114-024
2810-111-207	2810-111-241	2810-112-022	2810-112-059	2810-113-023	2810-113-057	2810-114-025
2810-111-208	2810-111-242	2810-112-023	2810-112-060	2810-113-024	2810-113-058	2810-114-026
2810-111-209	2810-111-243	2810-112-024	2810-112-061	2810-113-025	2810-113-059	2810-114-027
2810-111-210	2810-111-244	2810-112-025	2810-112-062	2810-113-026	2810-113-060	2810-114-028
2810-111-211	2810-111-245	2810-112-026	2810-112-063	2810-113-027	2810-113-061	2810-114-029
2810-111-212	2810-111-246	2810-112-027	2810-112-064	2810-113-028	2810-113-062	2810-114-030
2810-111-213	2810-111-247	2810-112-028	2810-112-065	2810-113-029	2810-113-063	2810-114-031
2810-111-214	2810-111-248	2810-112-029	2810-112-066	2810-113-030	2810-113-064	2810-114-032
2810-111-215	2810-111-249	2810-112-030	2810-112-070	2810-113-031	2810-113-065	2810-114-033
2810-111-216	2810-111-250	2810-112-031	2810-112-073	2810-113-032	2810-113-066	2810-114-034

2810-114-035	2810-115-008	2810-115-042	2810-116-010	2810-116-044	2810-116-078	2810-117-034
2810-114-036	2810-115-009	2810-115-043	2810-116-011	2810-116-045	2810-117-001	2810-117-035
2810-114-037	2810-115-010	2810-115-044	2810-116-012	2810-116-046	2810-117-002	2810-117-036
2810-114-038	2810-115-011	2810-115-045	2810-116-013	2810-116-047	2810-117-003	2810-117-037
2810-114-039	2810-115-012	2810-115-046	2810-116-014	2810-116-048	2810-117-004	2810-117-040
2810-114-040	2810-115-013	2810-115-047	2810-116-015	2810-116-049	2810-117-005	2810-118-001
2810-114-041	2810-115-014	2810-115-048	2810-116-016	2810-116-050	2810-117-006	2810-118-002
2810-114-042	2810-115-015	2810-115-049	2810-116-017	2810-116-051	2810-117-007	2810-118-003
2810-114-043	2810-115-016	2810-115-050	2810-116-018	2810-116-052	2810-117-008	2810-118-004
2810-114-046	2810-115-017	2810-115-051	2810-116-019	2810-116-053	2810-117-009	2810-118-005
2810-114-047	2810-115-018	2810-115-052	2810-116-020	2810-116-054	2810-117-010	2810-118-006
2810-114-048	2810-115-019	2810-115-053	2810-116-021	2810-116-055	2810-117-011	2810-118-007
2810-114-049	2810-115-020	2810-115-054	2810-116-022	2810-116-056	2810-117-012	2810-118-008
2810-114-050	2810-115-021	2810-115-055	2810-116-023	2810-116-057	2810-117-013	2810-118-009
2810-114-051	2810-115-022	2810-115-056	2810-116-024	2810-116-058	2810-117-014	2810-118-010
2810-114-052	2810-115-023	2810-115-057	2810-116-025	2810-116-059	2810-117-015	2810-118-011
2810-114-053	2810-115-024	2810-115-058	2810-116-026	2810-116-060	2810-117-016	2810-118-012
2810-114-054	2810-115-025	2810-115-059	2810-116-027	2810-116-061	2810-117-017	2810-118-013
2810-114-055	2810-115-026	2810-115-060	2810-116-028	2810-116-062	2810-117-018	2810-118-014
2810-114-056	2810-115-027	2810-115-061	2810-116-029	2810-116-063	2810-117-019	2810-118-015
2810-114-057	2810-115-028	2810-115-062	2810-116-030	2810-116-064	2810-117-020	2810-118-016
2810-114-058	2810-115-029	2810-115-063	2810-116-031	2810-116-065	2810-117-021	2810-118-017
2810-114-059	2810-115-030	2810-115-064	2810-116-032	2810-116-066	2810-117-022	2810-118-018
2810-114-060	2810-115-031	2810-115-065	2810-116-033	2810-116-067	2810-117-023	2810-118-019
2810-114-063	2810-115-032	2810-115-066	2810-116-034	2810-116-068	2810-117-024	2810-118-020
2810-114-065	2810-115-033	2810-116-001	2810-116-035	2810-116-069	2810-117-025	2810-118-021
2810-114-066	2810-115-034	2810-116-002	2810-116-036	2810-116-070	2810-117-026	2810-118-022
2810-115-001	2810-115-035	2810-116-003	2810-116-037	2810-116-071	2810-117-027	2810-118-023
2810-115-002	2810-115-036	2810-116-004	2810-116-038	2810-116-072	2810-117-028	2810-118-024
2810-115-003	2810-115-037	2810-116-005	2810-116-039	2810-116-073	2810-117-029	2810-118-025
2810-115-004	2810-115-038	2810-116-006	2810-116-040	2810-116-074	2810-117-030	2810-118-026
2810-115-005	2810-115-039	2810-116-007	2810-116-041	2810-116-075	2810-117-031	2810-119-007
2810-115-006	2810-115-040	2810-116-008	2810-116-042	2810-116-076	2810-117-032	2810-119-014
2810-115-007	2810-115-041	2810-116-009	2810-116-043	2810-116-077	2810-117-033	2810-119-016

2810-119-031	2810-121-029	2810-121-063	2810-122-010	2810-124-008	2810-126-004	2810-126-038
2810-120-001	2810-121-030	2810-121-064	2810-122-011	2810-124-009	2810-126-005	2810-126-039
2810-120-002	2810-121-031	2810-121-065	2810-122-012	2810-124-010	2810-126-006	2810-126-040
2810-120-003	2810-121-032	2810-121-066	2810-122-013	2810-124-011	2810-126-007	2810-126-041
2810-120-004	2810-121-033	2810-121-067	2810-122-014	2810-124-012	2810-126-008	2810-126-042
2810-120-005	2810-121-034	2810-121-068	2810-122-015	2810-124-013	2810-126-009	2810-126-043
2810-121-001	2810-121-035	2810-121-069	2810-122-016	2810-124-014	2810-126-010	2810-126-044
2810-121-002	2810-121-036	2810-121-070	2810-122-017	2810-124-015	2810-126-011	2810-126-045
2810-121-003	2810-121-037	2810-121-071	2810-122-018	2810-124-016	2810-126-012	2810-126-046
2810-121-004	2810-121-038	2810-121-072	2810-122-019	2810-124-017	2810-126-013	2810-126-047
2810-121-005	2810-121-039	2810-121-073	2810-122-020	2810-125-001	2810-126-014	2810-126-048
2810-121-006	2810-121-040	2810-121-074	2810-122-021	2810-125-002	2810-126-015	2810-127-001
2810-121-007	2810-121-041	2810-121-075	2810-122-022	2810-125-003	2810-126-016	2810-127-002
2810-121-008	2810-121-042	2810-121-076	2810-122-023	2810-125-004	2810-126-017	2810-127-003
2810-121-009	2810-121-043	2810-121-077	2810-122-024	2810-125-005	2810-126-018	2810-127-004
2810-121-010	2810-121-044	2810-121-078	2810-122-025	2810-125-006	2810-126-019	2810-127-005
2810-121-011	2810-121-045	2810-121-079	2810-122-026	2810-125-007	2810-126-020	2810-127-006
2810-121-012	2810-121-046	2810-121-080	2810-122-027	2810-125-008	2810-126-021	2810-127-007
2810-121-013	2810-121-047	2810-121-081	2810-122-028	2810-125-009	2810-126-022	2810-127-008
2810-121-014	2810-121-048	2810-121-082	2810-122-029	2810-125-010	2810-126-023	2810-127-009
2810-121-015	2810-121-049	2810-121-083	2810-122-030	2810-125-011	2810-126-024	2810-127-010
2810-121-016	2810-121-050	2810-121-084	2810-122-031	2810-125-012	2810-126-025	2810-127-011
2810-121-017	2810-121-051	2810-121-085	2810-122-032	2810-125-013	2810-126-026	2810-127-012
2810-121-018	2810-121-052	2810-121-086	2810-122-033	2810-125-014	2810-126-027	2810-127-013
2810-121-019	2810-121-053	2810-121-087	2810-122-034	2810-125-015	2810-126-028	2810-127-014
2810-121-020	2810-121-054	2810-122-001	2810-122-035	2810-125-016	2810-126-029	2810-127-015
2810-121-021	2810-121-055	2810-122-002	2810-122-036	2810-125-017	2810-126-030	2810-127-016
2810-121-022	2810-121-056	2810-122-003	2810-124-001	2810-125-018	2810-126-031	2810-127-017
2810-121-023	2810-121-057	2810-122-004	2810-124-002	2810-125-019	2810-126-032	2810-127-018
2810-121-024	2810-121-058	2810-122-005	2810-124-003	2810-125-020	2810-126-033	2810-127-019
2810-121-025	2810-121-059	2810-122-006	2810-124-004	2810-125-021	2810-126-034	2810-127-020
2810-121-026	2810-121-060	2810-122-007	2810-124-005	2810-126-001	2810-126-035	2810-127-021
2810-121-027	2810-121-061	2810-122-008	2810-124-006	2810-126-002	2810-126-036	2810-128-001
2810-121-028	2810-121-062	2810-122-009	2810-124-007	2810-126-003	2810-126-037	2810-128-002

2810-128-003	2810-128-039	2810-129-010	2810-129-046	2810-130-022	2810-131-018	2810-131-064
2810-128-004	2810-128-040	2810-129-011	2810-129-047	2810-130-023	2810-131-019	2810-131-065
2810-128-005	2810-128-041	2810-129-012	2810-129-048	2810-130-026	2810-131-020	2810-131-074
2810-128-006	2810-128-042	2810-129-013	2810-129-049	2810-130-027	2810-131-021	2810-131-075
2810-128-007	2810-128-043	2810-129-014	2810-129-050	2810-130-028	2810-131-026	2810-131-076
2810-128-008	2810-128-044	2810-129-015	2810-129-051	2810-130-029	2810-131-027	2810-131-077
2810-128-009	2810-128-045	2810-129-016	2810-129-052	2810-130-030	2810-131-028	2810-131-079
2810-128-012	2810-128-046	2810-129-017	2810-129-053	2810-130-031	2810-131-029	2810-131-080
2810-128-013	2810-128-047	2810-129-018	2810-129-054	2810-130-032	2810-131-030	2810-131-081
2810-128-014	2810-128-048	2810-129-019	2810-129-055	2810-130-033	2810-131-031	2810-131-082
2810-128-015	2810-128-049	2810-129-020	2810-129-056	2810-130-034	2810-131-032	2810-131-083
2810-128-016	2810-128-050	2810-129-021	2810-129-057	2810-130-035	2810-131-033	2810-131-084
2810-128-017	2810-128-051	2810-129-022	2810-129-058	2810-130-036	2810-131-034	2810-131-085
2810-128-018	2810-128-052	2810-129-023	2810-130-001	2810-130-037	2810-131-035	2810-131-086
2810-128-019	2810-128-053	2810-129-024	2810-130-002	2810-130-038	2810-131-036	2810-131-087
2810-128-020	2810-128-054	2810-129-025	2810-130-003	2810-130-039	2810-131-041	2810-131-088
2810-128-021	2810-128-055	2810-129-026	2810-130-004	2810-130-040	2810-131-042	2810-133-001
2810-128-022	2810-128-056	2810-129-027	2810-130-005	2810-130-041	2810-131-043	2810-133-003
2810-128-023	2810-128-057	2810-129-028	2810-130-006	2810-130-042	2810-131-044	2810-133-005
2810-128-024	2810-128-058	2810-129-029	2810-130-007	2810-130-043	2810-131-045	2810-133-006
2810-128-025	2810-128-059	2810-129-031	2810-130-008	2810-130-044	2810-131-046	2810-133-008
2810-128-026	2810-128-060	2810-129-033	2810-130-009	2810-130-045	2810-131-051	2810-133-009
2810-128-027	2810-128-061	2810-129-034	2810-130-010	2810-130-046	2810-131-052	2810-134-003
2810-128-028	2810-128-062	2810-129-035	2810-130-011	2810-130-047	2810-131-053	2810-134-004
2810-128-029	2810-128-063	2810-129-036	2810-130-012	2810-130-048	2810-131-054	2810-134-005
2810-128-030	2810-129-001	2810-129-037	2810-130-013	2810-130-049	2810-131-055	2810-134-006
2810-128-031	2810-129-002	2810-129-038	2810-130-014	2810-130-054	2810-131-056	2810-134-007
2810-128-032	2810-129-003	2810-129-039	2810-130-015	2810-131-001	2810-131-057	2810-134-008
2810-128-033	2810-129-004	2810-129-040	2810-130-016	2810-131-002	2810-131-058	2810-134-009
2810-128-034	2810-129-005	2810-129-041	2810-130-017	2810-131-003	2810-131-059	2810-134-010
2810-128-035	2810-129-006	2810-129-042	2810-130-018	2810-131-004	2810-131-060	2810-134-011
2810-128-036	2810-129-007	2810-129-043	2810-130-019	2810-131-005	2810-131-061	2810-134-012
2810-128-037	2810-129-008	2810-129-044	2810-130-020	2810-131-010	2810-131-062	2810-134-013
2810-128-038	2810-129-009	2810-129-045	2810-130-021	2810-131-017	2810-131-063	2810-134-014

2810-134-015	2810-134-049	2810-134-087	2810-135-023	2810-135-058	2810-135-092	2810-135-128
2810-134-016	2810-134-050	2810-134-088	2810-135-024	2810-135-059	2810-135-093	2810-135-129
2810-134-017	2810-134-051	2810-134-089	2810-135-025	2810-135-060	2810-135-094	2810-135-130
2810-134-018	2810-134-052	2810-134-090	2810-135-026	2810-135-061	2810-135-095	2810-135-131
2810-134-019	2810-134-053	2810-134-091	2810-135-027	2810-135-062	2810-135-096	2810-135-132
2810-134-020	2810-134-054	2810-134-092	2810-135-028	2810-135-063	2810-135-097	2810-135-133
2810-134-021	2810-134-055	2810-134-093	2810-135-029	2810-135-064	2810-135-098	2810-135-134
2810-134-022	2810-134-056	2810-134-094	2810-135-030	2810-135-065	2810-135-099	2810-135-135
2810-134-023	2810-134-057	2810-134-095	2810-135-031	2810-135-066	2810-135-100	2810-135-136
2810-134-024	2810-134-060	2810-134-096	2810-135-032	2810-135-067	2810-135-101	2810-135-137
2810-134-025	2810-134-061	2810-134-097	2810-135-033	2810-135-068	2810-135-102	2810-135-138
2810-134-026	2810-134-062	2810-134-098	2810-135-034	2810-135-069	2810-135-103	2810-135-139
2810-134-027	2810-134-063	2810-135-001	2810-135-035	2810-135-070	2810-135-104	2810-135-140
2810-134-028	2810-134-066	2810-135-002	2810-135-036	2810-135-071	2810-135-105	2810-135-141
2810-134-029	2810-134-067	2810-135-003	2810-135-037	2810-135-072	2810-135-106	2810-135-142
2810-134-030	2810-134-068	2810-135-004	2810-135-038	2810-135-073	2810-135-107	2810-135-143
2810-134-031	2810-134-069	2810-135-005	2810-135-039	2810-135-074	2810-135-108	2810-135-144
2810-134-032	2810-134-070	2810-135-006	2810-135-040	2810-135-075	2810-135-110	2810-135-145
2810-134-033	2810-134-071	2810-135-007	2810-135-041	2810-135-076	2810-135-111	2810-135-146
2810-134-034	2810-134-072	2810-135-008	2810-135-042	2810-135-077	2810-135-112	2810-135-147
2810-134-035	2810-134-073	2810-135-009	2810-135-043	2810-135-078	2810-135-113	2810-135-149
2810-134-036	2810-134-074	2810-135-010	2810-135-045	2810-135-079	2810-135-114	2810-135-150
2810-134-037	2810-134-075	2810-135-011	2810-135-046	2810-135-080	2810-135-115	2810-135-151
2810-134-038	2810-134-076	2810-135-012	2810-135-047	2810-135-081	2810-135-116	2810-135-152
2810-134-039	2810-134-077	2810-135-013	2810-135-048	2810-135-082	2810-135-117	2810-135-153
2810-134-040	2810-134-078	2810-135-014	2810-135-049	2810-135-083	2810-135-118	2810-135-154
2810-134-041	2810-134-079	2810-135-015	2810-135-050	2810-135-084	2810-135-119	2810-135-155
2810-134-042	2810-134-080	2810-135-016	2810-135-051	2810-135-085	2810-135-120	2810-135-156
2810-134-043	2810-134-081	2810-135-017	2810-135-052	2810-135-086	2810-135-121	2810-135-157
2810-134-044	2810-134-082	2810-135-018	2810-135-053	2810-135-087	2810-135-122	2810-135-158
2810-134-045	2810-134-083	2810-135-019	2810-135-054	2810-135-088	2810-135-123	2810-135-159
2810-134-046	2810-134-084	2810-135-020	2810-135-055	2810-135-089	2810-135-125	2812-002-005
2810-134-047	2810-134-085	2810-135-021	2810-135-056	2810-135-090	2810-135-126	2812-002-008
2810-134-048	2810-134-086	2810-135-022	2810-135-057	2810-135-091	2810-135-127	2812-002-011

2812-002-014	2812-008-011	2812-013-034	2812-015-003	2812-015-039	2812-017-003	2812-018-025
2812-003-018	2812-008-012	2812-013-035	2812-015-004	2812-015-040	2812-017-004	2812-018-026
2812-003-019	2812-008-030	2812-013-036	2812-015-005	2812-016-001	2812-017-005	2812-018-027
2812-003-044	2812-011-003	2812-014-001	2812-015-006	2812-016-002	2812-017-006	2812-018-028
2812-003-047	2812-011-004	2812-014-002	2812-015-007	2812-016-003	2812-017-007	2812-018-029
2812-004-001	2812-011-008	2812-014-007	2812-015-008	2812-016-004	2812-017-008	2812-018-030
2812-005-002	2812-011-009	2812-014-013	2812-015-009	2812-016-005	2812-017-009	2812-019-001
2812-005-003	2812-011-010	2812-014-014	2812-015-010	2812-016-006	2812-017-010	2812-019-002
2812-005-007	2812-011-011	2812-014-015	2812-015-011	2812-016-007	2812-017-011	2812-019-003
2812-005-009	2812-011-014	2812-014-016	2812-015-012	2812-016-008	2812-017-012	2812-019-004
2812-005-011	2812-012-010	2812-014-017	2812-015-013	2812-016-009	2812-018-001	2812-019-005
2812-005-016	2812-013-001	2812-014-018	2812-015-014	2812-016-010	2812-018-002	2812-019-006
2812-005-025	2812-013-002	2812-014-019	2812-015-017	2812-016-011	2812-018-003	2812-019-007
2812-005-026	2812-013-003	2812-014-022	2812-015-018	2812-016-012	2812-018-004	2812-019-008
2812-005-027	2812-013-004	2812-014-023	2812-015-019	2812-016-013	2812-018-005	2812-019-009
2812-005-028	2812-013-005	2812-014-024	2812-015-020	2812-016-014	2812-018-006	2812-019-010
2812-005-029	2812-013-006	2812-014-029	2812-015-021	2812-016-015	2812-018-007	2812-019-011
2812-005-030	2812-013-007	2812-014-030	2812-015-022	2812-016-016	2812-018-008	2812-019-012
2812-005-031	2812-013-008	2812-014-031	2812-015-023	2812-016-017	2812-018-009	2812-019-013
2812-005-037	2812-013-009	2812-014-032	2812-015-024	2812-016-018	2812-018-010	2812-019-014
2812-005-038	2812-013-010	2812-014-033	2812-015-025	2812-016-019	2812-018-011	2812-019-015
2812-005-040	2812-013-016	2812-014-034	2812-015-026	2812-016-020	2812-018-012	2812-019-016
2812-005-044	2812-013-017	2812-014-035	2812-015-027	2812-016-021	2812-018-013	2812-019-017
2812-005-045	2812-013-022	2812-014-036	2812-015-028	2812-016-022	2812-018-014	2812-019-018
2812-007-020	2812-013-023	2812-014-037	2812-015-029	2812-016-023	2812-018-015	2812-019-019
2812-007-021	2812-013-024	2812-014-038	2812-015-030	2812-016-024	2812-018-016	2812-019-020
2812-007-022	2812-013-025	2812-014-039	2812-015-031	2812-016-025	2812-018-017	2812-019-021
2812-007-031	2812-013-026	2812-014-040	2812-015-032	2812-016-026	2812-018-018	2812-019-022
2812-007-047	2812-013-027	2812-014-041	2812-015-033	2812-016-027	2812-018-019	2812-019-023
2812-007-048	2812-013-028	2812-014-042	2812-015-034	2812-016-028	2812-018-020	2812-019-024
2812-008-002	2812-013-029	2812-014-043	2812-015-035	2812-016-029	2812-018-021	2812-019-025
2812-008-008	2812-013-031	2812-014-044	2812-015-036	2812-016-030	2812-018-022	2812-019-026
2812-008-009	2812-013-032	2812-015-001	2812-015-037	2812-017-001	2812-018-023	2812-019-027
2812-008-010	2812-013-033	2812-015-002	2812-015-038	2812-017-002	2812-018-024	2812-019-028

2812-019-029	2812-021-003	2812-021-037	2812-022-036	2812-023-031	2812-023-068	2812-024-033
2812-019-030	2812-021-004	2812-022-001	2812-022-037	2812-023-032	2812-023-069	2812-024-034
2812-019-031	2812-021-005	2812-022-002	2812-022-038	2812-023-033	2812-024-001	2812-024-035
2812-020-001	2812-021-006	2812-022-003	2812-022-039	2812-023-034	2812-024-002	2812-024-036
2812-020-002	2812-021-007	2812-022-004	2812-023-001	2812-023-035	2812-024-003	2812-024-037
2812-020-003	2812-021-008	2812-022-005	2812-023-002	2812-023-036	2812-024-004	2812-024-038
2812-020-004	2812-021-009	2812-022-006	2812-023-003	2812-023-037	2812-024-005	2812-024-039
2812-020-005	2812-021-010	2812-022-007	2812-023-004	2812-023-038	2812-024-006	2812-024-040
2812-020-006	2812-021-011	2812-022-008	2812-023-005	2812-023-039	2812-024-007	2812-025-002
2812-020-007	2812-021-012	2812-022-009	2812-023-006	2812-023-040	2812-024-008	2812-025-004
2812-020-008	2812-021-013	2812-022-010	2812-023-007	2812-023-041	2812-024-009	2812-025-005
2812-020-009	2812-021-014	2812-022-011	2812-023-008	2812-023-042	2812-024-010	2812-025-006
2812-020-010	2812-021-015	2812-022-012	2812-023-009	2812-023-043	2812-024-011	2812-025-007
2812-020-011	2812-021-016	2812-022-013	2812-023-010	2812-023-044	2812-024-012	2812-025-008
2812-020-012	2812-021-017	2812-022-014	2812-023-011	2812-023-045	2812-024-013	2812-025-009
2812-020-013	2812-021-018	2812-022-015	2812-023-012	2812-023-046	2812-024-014	2812-025-010
2812-020-014	2812-021-019	2812-022-016	2812-023-013	2812-023-047	2812-024-015	2812-025-011
2812-020-015	2812-021-020	2812-022-017	2812-023-014	2812-023-048	2812-024-016	2812-025-012
2812-020-016	2812-021-021	2812-022-018	2812-023-015	2812-023-049	2812-024-017	2812-025-013
2812-020-017	2812-021-022	2812-022-019	2812-023-016	2812-023-050	2812-024-018	2812-025-014
2812-020-018	2812-021-023	2812-022-020	2812-023-017	2812-023-051	2812-024-019	2812-025-015
2812-020-019	2812-021-024	2812-022-021	2812-023-018	2812-023-052	2812-024-020	2812-025-016
2812-020-020	2812-021-025	2812-022-022	2812-023-019	2812-023-053	2812-024-021	2812-025-017
2812-020-021	2812-021-026	2812-022-023	2812-023-020	2812-023-054	2812-024-022	2812-025-018
2812-020-022	2812-021-027	2812-022-024	2812-023-021	2812-023-055	2812-024-023	2812-025-019
2812-020-023	2812-021-028	2812-022-025	2812-023-022	2812-023-056	2812-024-024	2812-025-020
2812-020-024	2812-021-029	2812-022-026	2812-023-023	2812-023-057	2812-024-025	2812-025-021
2812-020-025	2812-021-030	2812-022-027	2812-023-024	2812-023-058	2812-024-026	2812-025-022
2812-020-026	2812-021-031	2812-022-028	2812-023-025	2812-023-059	2812-024-027	2812-025-023
2812-020-027	2812-021-032	2812-022-029	2812-023-026	2812-023-060	2812-024-028	2812-025-024
2812-020-028	2812-021-033	2812-022-030	2812-023-027	2812-023-061	2812-024-029	2812-025-025
2812-020-029	2812-021-034	2812-022-033	2812-023-028	2812-023-062	2812-024-030	2812-025-026
2812-021-001	2812-021-035	2812-022-034	2812-023-029	2812-023-063	2812-024-031	2812-025-027
2812-021-002	2812-021-036	2812-022-035	2812-023-030	2812-023-067	2812-024-032	2812-025-028

2812-025-029	2812-026-001	2812-026-038	2812-027-030	2812-028-030	2812-029-017	2812-030-016
2812-025-030	2812-026-002	2812-026-039	2812-027-031	2812-028-031	2812-029-018	2812-030-017
2812-025-031	2812-026-003	2812-026-040	2812-027-032	2812-028-032	2812-029-019	2812-030-018
2812-025-032	2812-026-004	2812-026-041	2812-027-033	2812-028-033	2812-029-020	2812-030-019
2812-025-033	2812-026-007	2812-026-042	2812-027-034	2812-028-034	2812-029-021	2812-030-020
2812-025-034	2812-026-008	2812-027-001	2812-028-001	2812-028-035	2812-029-022	2812-030-021
2812-025-035	2812-026-009	2812-027-002	2812-028-002	2812-028-036	2812-029-023	2812-030-022
2812-025-036	2812-026-010	2812-027-003	2812-028-003	2812-028-037	2812-029-024	2812-030-023
2812-025-037	2812-026-011	2812-027-004	2812-028-004	2812-028-038	2812-029-025	2812-030-025
2812-025-038	2812-026-013	2812-027-005	2812-028-005	2812-028-039	2812-029-026	2812-030-026
2812-025-039	2812-026-014	2812-027-006	2812-028-006	2812-028-040	2812-029-027	2812-030-027
2812-025-040	2812-026-015	2812-027-007	2812-028-007	2812-028-041	2812-029-028	2812-030-028
2812-025-041	2812-026-016	2812-027-008	2812-028-008	2812-028-042	2812-029-029	2812-030-029
2812-025-042	2812-026-017	2812-027-009	2812-028-009	2812-028-043	2812-029-030	2812-030-030
2812-025-043	2812-026-018	2812-027-010	2812-028-010	2812-028-044	2812-029-031	2812-030-031
2812-025-044	2812-026-019	2812-027-011	2812-028-011	2812-028-045	2812-029-032	2812-030-032
2812-025-045	2812-026-020	2812-027-012	2812-028-012	2812-028-046	2812-029-033	2812-030-033
2812-025-046	2812-026-021	2812-027-013	2812-028-013	2812-028-047	2812-029-034	2812-030-035
2812-025-049	2812-026-022	2812-027-014	2812-028-014	2812-029-001	2812-029-035	2812-030-036
2812-025-050	2812-026-023	2812-027-015	2812-028-015	2812-029-002	2812-029-036	2812-031-001
2812-025-051	2812-026-024	2812-027-016	2812-028-016	2812-029-003	2812-030-001	2812-031-002
2812-025-052	2812-026-025	2812-027-017	2812-028-017	2812-029-004	2812-030-002	2812-031-003
2812-025-053	2812-026-026	2812-027-018	2812-028-018	2812-029-005	2812-030-004	2812-031-004
2812-025-054	2812-026-027	2812-027-019	2812-028-019	2812-029-006	2812-030-005	2812-031-005
2812-025-055	2812-026-028	2812-027-020	2812-028-020	2812-029-007	2812-030-006	2812-031-006
2812-025-056	2812-026-029	2812-027-021	2812-028-021	2812-029-008	2812-030-007	2812-031-007
2812-025-057	2812-026-030	2812-027-022	2812-028-022	2812-029-009	2812-030-008	2812-031-008
2812-025-058	2812-026-031	2812-027-023	2812-028-023	2812-029-010	2812-030-009	2812-031-009
2812-025-059	2812-026-032	2812-027-024	2812-028-024	2812-029-011	2812-030-010	2812-031-010
2812-025-060	2812-026-033	2812-027-025	2812-028-025	2812-029-012	2812-030-011	2812-031-011
2812-025-061	2812-026-034	2812-027-026	2812-028-026	2812-029-013	2812-030-012	2812-031-012
2812-025-062	2812-026-035	2812-027-027	2812-028-027	2812-029-014	2812-030-013	2812-031-013
2812-025-064	2812-026-036	2812-027-028	2812-028-028	2812-029-015	2812-030-014	2812-031-014
2812-025-065	2812-026-037	2812-027-029	2812-028-029	2812-029-016	2812-030-015	2812-031-015

2812-031-016	2812-032-004	2812-033-013	2812-034-003	2812-035-013	2812-036-012	2812-039-007
2812-031-017	2812-032-005	2812-033-014	2812-034-004	2812-035-014	2812-036-013	2812-039-008
2812-031-018	2812-032-006	2812-033-015	2812-034-005	2812-035-015	2812-036-014	2812-039-009
2812-031-019	2812-032-007	2812-033-016	2812-034-006	2812-035-016	2812-036-015	2812-039-010
2812-031-020	2812-032-008	2812-033-017	2812-034-007	2812-035-017	2812-036-016	2812-039-011
2812-031-021	2812-032-009	2812-033-018	2812-034-008	2812-035-018	2812-036-017	2812-039-012
2812-031-022	2812-032-010	2812-033-019	2812-034-009	2812-035-019	2812-036-018	2812-039-013
2812-031-023	2812-032-011	2812-033-020	2812-034-010	2812-035-020	2812-036-024	2812-039-014
2812-031-024	2812-032-012	2812-033-021	2812-034-011	2812-035-021	2812-036-025	2812-039-015
2812-031-025	2812-032-013	2812-033-022	2812-034-012	2812-035-022	2812-036-026	2812-039-016
2812-031-026	2812-032-014	2812-033-023	2812-034-013	2812-035-023	2812-036-027	2812-039-017
2812-031-027	2812-032-015	2812-033-024	2812-034-014	2812-035-024	2812-036-028	2812-039-018
2812-031-028	2812-032-016	2812-033-025	2812-034-015	2812-035-025	2812-037-004	2812-039-019
2812-031-029	2812-032-017	2812-033-026	2812-034-016	2812-035-026	2812-037-005	2812-039-020
2812-031-030	2812-032-018	2812-033-027	2812-034-017	2812-035-027	2812-037-006	2812-039-021
2812-031-031	2812-032-019	2812-033-028	2812-034-018	2812-035-028	2812-037-007	2812-039-022
2812-031-032	2812-032-020	2812-033-029	2812-034-019	2812-035-029	2812-037-009	2812-039-023
2812-031-033	2812-032-021	2812-033-030	2812-034-020	2812-035-030	2812-037-010	2812-039-024
2812-031-034	2812-032-022	2812-033-031	2812-034-021	2812-035-031	2812-037-011	2812-039-025
2812-031-035	2812-032-023	2812-033-032	2812-034-022	2812-035-032	2812-037-012	2812-039-026
2812-031-036	2812-032-024	2812-033-033	2812-034-023	2812-035-033	2812-037-013	2812-039-027
2812-031-037	2812-032-025	2812-033-034	2812-034-024	2812-035-034	2812-037-014	2812-040-001
2812-031-038	2812-033-001	2812-033-035	2812-035-001	2812-035-035	2812-037-015	2812-040-002
2812-031-039	2812-033-002	2812-033-036	2812-035-002	2812-036-001	2812-037-016	2812-040-003
2812-031-040	2812-033-003	2812-033-037	2812-035-003	2812-036-002	2812-037-017	2812-040-004
2812-031-041	2812-033-004	2812-033-038	2812-035-004	2812-036-003	2812-037-018	2812-040-005
2812-031-042	2812-033-005	2812-033-039	2812-035-005	2812-036-004	2812-037-019	2812-040-006
2812-031-043	2812-033-006	2812-033-040	2812-035-006	2812-036-005	2812-037-020	2812-040-007
2812-031-044	2812-033-007	2812-033-041	2812-035-007	2812-036-006	2812-039-001	2812-040-008
2812-031-045	2812-033-008	2812-033-042	2812-035-008	2812-036-007	2812-039-002	2812-040-009
2812-031-046	2812-033-009	2812-033-043	2812-035-009	2812-036-008	2812-039-003	2812-040-010
2812-032-001	2812-033-010	2812-033-044	2812-035-010	2812-036-009	2812-039-004	2812-040-011
2812-032-002	2812-033-011	2812-034-001	2812-035-011	2812-036-010	2812-039-005	2812-040-012
2812-032-003	2812-033-012	2812-034-002	2812-035-012	2812-036-011	2812-039-006	2812-040-013

2812-040-014	2812-041-013	2812-042-001	2812-044-027	2812-045-016	2812-046-004	2812-047-004
2812-040-015	2812-041-014	2812-042-002	2812-044-028	2812-045-017	2812-046-005	2812-047-005
2812-040-016	2812-041-015	2812-042-003	2812-044-029	2812-045-018	2812-046-006	2812-047-006
2812-040-017	2812-041-016	2812-042-011	2812-044-030	2812-045-019	2812-046-007	2812-047-007
2812-040-018	2812-041-017	2812-042-012	2812-044-031	2812-045-020	2812-046-008	2812-047-008
2812-040-019	2812-041-018	2812-042-013	2812-044-032	2812-045-021	2812-046-009	2812-047-009
2812-040-020	2812-041-019	2812-042-019	2812-044-033	2812-045-022	2812-046-010	2812-047-012
2812-040-021	2812-041-020	2812-042-020	2812-044-034	2812-045-023	2812-046-011	2812-047-013
2812-040-022	2812-041-021	2812-042-021	2812-044-035	2812-045-024	2812-046-012	2812-047-014
2812-040-023	2812-041-022	2812-043-001	2812-044-036	2812-045-025	2812-046-013	2812-047-015
2812-040-024	2812-041-023	2812-043-003	2812-044-037	2812-045-026	2812-046-014	2812-047-018
2812-040-025	2812-041-024	2812-043-004	2812-044-038	2812-045-027	2812-046-015	2812-047-019
2812-040-026	2812-041-025	2812-044-005	2812-044-049	2812-045-028	2812-046-016	2812-047-020
2812-040-027	2812-041-026	2812-044-006	2812-044-050	2812-045-029	2812-046-017	2812-047-021
2812-040-028	2812-041-027	2812-044-007	2812-044-051	2812-045-030	2812-046-018	2812-047-022
2812-040-029	2812-041-028	2812-044-008	2812-044-054	2812-045-031	2812-046-019	2812-047-023
2812-040-030	2812-041-029	2812-044-009	2812-044-055	2812-045-032	2812-046-020	2812-047-024
2812-040-031	2812-041-030	2812-044-010	2812-044-056	2812-045-033	2812-046-021	2812-047-025
2812-040-032	2812-041-031	2812-044-011	2812-044-057	2812-045-034	2812-046-022	2812-047-026
2812-040-033	2812-041-032	2812-044-012	2812-044-058	2812-045-035	2812-046-023	2812-047-027
2812-040-034	2812-041-038	2812-044-013	2812-044-059	2812-045-036	2812-046-024	2812-047-028
2812-040-035	2812-041-039	2812-044-014	2812-045-001	2812-045-037	2812-046-025	2812-047-029
2812-041-001	2812-041-040	2812-044-015	2812-045-002	2812-045-038	2812-046-026	2812-047-030
2812-041-002	2812-041-041	2812-044-016	2812-045-003	2812-045-039	2812-046-027	2812-047-031
2812-041-003	2812-041-042	2812-044-017	2812-045-004	2812-045-040	2812-046-028	2812-047-032
2812-041-004	2812-041-043	2812-044-018	2812-045-005	2812-045-041	2812-046-029	2812-047-033
2812-041-005	2812-041-044	2812-044-019	2812-045-006	2812-045-042	2812-046-030	2812-047-034
2812-041-006	2812-041-045	2812-044-020	2812-045-009	2812-045-043	2812-046-031	2812-047-042
2812-041-007	2812-041-046	2812-044-021	2812-045-010	2812-045-044	2812-046-032	2812-047-044
2812-041-008	2812-041-047	2812-044-022	2812-045-011	2812-045-046	2812-046-033	2812-047-046
2812-041-009	2812-041-048	2812-044-023	2812-045-012	2812-045-047	2812-046-034	2812-047-048
2812-041-010	2812-041-049	2812-044-024	2812-045-013	2812-046-001	2812-046-035	2812-047-050
2812-041-011	2812-041-050	2812-044-025	2812-045-014	2812-046-002	2812-046-036	2812-047-052
2812-041-012	2812-041-051	2812-044-026	2812-045-015	2812-046-003	2812-047-003	2812-047-054

2812-047-056	2812-048-031	2812-049-010	2812-050-011	2812-052-001	2812-052-035	2812-053-018
2812-047-059	2812-048-032	2812-049-011	2812-050-012	2812-052-002	2812-052-036	2812-053-019
2812-047-060	2812-048-033	2812-049-012	2812-050-013	2812-052-003	2812-052-037	2812-053-020
2812-047-061	2812-048-034	2812-049-013	2812-050-014	2812-052-004	2812-052-038	2812-053-021
2812-048-001	2812-048-035	2812-049-014	2812-050-015	2812-052-005	2812-052-039	2812-053-022
2812-048-002	2812-048-036	2812-049-015	2812-050-016	2812-052-006	2812-052-040	2812-053-023
2812-048-003	2812-048-037	2812-049-016	2812-050-017	2812-052-007	2812-052-041	2812-053-024
2812-048-004	2812-048-038	2812-049-017	2812-050-018	2812-052-008	2812-052-042	2812-053-025
2812-048-005	2812-048-039	2812-049-018	2812-050-019	2812-052-009	2812-052-043	2812-053-026
2812-048-006	2812-048-040	2812-049-019	2812-050-021	2812-052-010	2812-052-044	2812-053-027
2812-048-007	2812-048-041	2812-049-020	2812-050-022	2812-052-011	2812-052-045	2812-053-028
2812-048-008	2812-048-042	2812-049-021	2812-050-023	2812-052-012	2812-052-046	2812-053-029
2812-048-009	2812-048-043	2812-049-022	2812-050-024	2812-052-013	2812-052-047	2812-053-030
2812-048-010	2812-048-044	2812-049-023	2812-050-025	2812-052-014	2812-052-048	2812-053-031
2812-048-011	2812-048-045	2812-049-024	2812-050-026	2812-052-015	2812-052-049	2812-053-032
2812-048-012	2812-048-046	2812-049-025	2812-050-027	2812-052-016	2812-052-050	2812-053-033
2812-048-013	2812-048-047	2812-049-026	2812-051-001	2812-052-017	2812-052-051	2812-053-034
2812-048-014	2812-048-048	2812-049-027	2812-051-002	2812-052-018	2812-053-001	2812-053-035
2812-048-015	2812-048-049	2812-049-028	2812-051-003	2812-052-019	2812-053-002	2812-053-036
2812-048-016	2812-048-050	2812-049-029	2812-051-004	2812-052-020	2812-053-003	2812-054-001
2812-048-017	2812-048-051	2812-049-030	2812-051-005	2812-052-021	2812-053-004	2812-054-002
2812-048-018	2812-048-052	2812-049-031	2812-051-006	2812-052-022	2812-053-005	2812-054-003
2812-048-019	2812-048-053	2812-049-032	2812-051-007	2812-052-023	2812-053-006	2812-054-004
2812-048-020	2812-048-054	2812-049-033	2812-051-008	2812-052-024	2812-053-007	2812-054-005
2812-048-021	2812-048-055	2812-050-001	2812-051-009	2812-052-025	2812-053-008	2812-054-006
2812-048-022	2812-049-001	2812-050-002	2812-051-010	2812-052-026	2812-053-009	2812-054-007
2812-048-023	2812-049-002	2812-050-003	2812-051-011	2812-052-027	2812-053-010	2812-054-008
2812-048-024	2812-049-003	2812-050-004	2812-051-012	2812-052-028	2812-053-011	2812-054-009
2812-048-025	2812-049-004	2812-050-005	2812-051-013	2812-052-029	2812-053-012	2812-054-010
2812-048-026	2812-049-005	2812-050-006	2812-051-014	2812-052-030	2812-053-013	2812-054-011
2812-048-027	2812-049-006	2812-050-007	2812-051-015	2812-052-031	2812-053-014	2812-054-012
2812-048-028	2812-049-007	2812-050-008	2812-051-016	2812-052-032	2812-053-015	2812-054-013
2812-048-029	2812-049-008	2812-050-009	2812-051-017	2812-052-033	2812-053-016	2812-054-014
2812-048-030	2812-049-009	2812-050-010	2812-051-018	2812-052-034	2812-053-017	2812-054-015

2812-054-016	2812-055-027	2812-056-030	2812-057-022	2812-059-011	2812-063-008	2812-063-049
2812-054-017	2812-055-028	2812-056-031	2812-057-023	2812-059-012	2812-063-009	2812-063-050
2812-054-018	2812-055-029	2812-056-032	2812-057-024	2812-059-013	2812-063-010	2812-063-051
2812-054-019	2812-055-030	2812-056-033	2812-057-025	2812-059-014	2812-063-011	2812-063-052
2812-054-020	2812-055-031	2812-056-034	2812-057-026	2812-059-015	2812-063-012	2812-063-053
2812-054-021	2812-055-032	2812-056-035	2812-057-027	2812-059-016	2812-063-013	2812-063-054
2812-054-022	2812-055-033	2812-056-036	2812-057-028	2812-059-017	2812-063-014	2812-063-055
2812-054-023	2812-055-034	2812-056-037	2812-057-029	2812-059-018	2812-063-015	2812-063-056
2812-055-001	2812-055-035	2812-056-038	2812-057-030	2812-059-019	2812-063-016	2812-063-057
2812-055-002	2812-055-036	2812-056-039	2812-057-031	2812-059-020	2812-063-017	2812-063-058
2812-055-003	2812-055-038	2812-056-040	2812-057-032	2812-059-021	2812-063-018	2812-063-059
2812-055-004	2812-055-040	2812-056-041	2812-057-033	2812-059-022	2812-063-019	2812-063-060
2812-055-005	2812-055-041	2812-056-042	2812-058-022	2812-059-024	2812-063-023	2812-063-061
2812-055-006	2812-055-042	2812-057-001	2812-058-023	2812-059-026	2812-063-024	2812-063-062
2812-055-007	2812-055-043	2812-057-002	2812-058-024	2812-059-027	2812-063-025	2812-063-063
2812-055-008	2812-055-044	2812-057-003	2812-058-025	2812-059-028	2812-063-026	2812-063-064
2812-055-009	2812-055-045	2812-057-004	2812-058-026	2812-059-029	2812-063-027	2812-063-065
2812-055-010	2812-055-046	2812-057-005	2812-058-027	2812-059-030	2812-063-028	2812-063-066
2812-055-011	2812-055-047	2812-057-006	2812-058-028	2812-059-031	2812-063-029	2812-063-067
2812-055-012	2812-055-048	2812-057-007	2812-058-029	2812-059-032	2812-063-030	2812-063-069
2812-055-013	2812-055-049	2812-057-008	2812-058-030	2812-059-034	2812-063-031	2812-063-070
2812-055-014	2812-055-050	2812-057-009	2812-058-040	2812-059-035	2812-063-032	2812-063-071
2812-055-015	2812-055-051	2812-057-010	2812-058-041	2812-060-002	2812-063-033	2812-063-072
2812-055-016	2812-055-052	2812-057-011	2812-058-051	2812-060-003	2812-063-035	2812-064-001
2812-055-017	2812-055-053	2812-057-012	2812-059-001	2812-060-004	2812-063-036	2812-064-002
2812-055-018	2812-055-054	2812-057-013	2812-059-002	2812-060-005	2812-063-037	2812-064-003
2812-055-019	2812-055-055	2812-057-014	2812-059-003	2812-060-006	2812-063-038	2812-064-004
2812-055-020	2812-055-056	2812-057-015	2812-059-004	2812-063-001	2812-063-039	2812-064-005
2812-055-021	2812-055-057	2812-057-016	2812-059-005	2812-063-002	2812-063-040	2812-064-006
2812-055-022	2812-055-059	2812-057-017	2812-059-006	2812-063-003	2812-063-044	2812-064-007
2812-055-023	2812-055-060	2812-057-018	2812-059-007	2812-063-004	2812-063-045	2812-064-008
2812-055-024	2812-056-001	2812-057-019	2812-059-008	2812-063-005	2812-063-046	2812-064-009
2812-055-025	2812-056-002	2812-057-020	2812-059-009	2812-063-006	2812-063-047	2812-064-010
2812-055-026	2812-056-003	2812-057-021	2812-059-010	2812-063-007	2812-063-048	2812-064-011

2812-064-012	2812-069-020	2812-070-024	2812-070-067	2812-071-043	2812-074-042	2812-075-028
2812-064-013	2812-069-021	2812-070-025	2812-071-001	2812-071-044	2812-074-043	2812-075-029
2812-064-014	2812-069-022	2812-070-026	2812-071-002	2812-071-045	2812-074-044	2812-075-030
2812-064-015	2812-069-023	2812-070-027	2812-071-003	2812-071-046	2812-074-045	2812-075-031
2812-064-043	2812-069-024	2812-070-028	2812-071-004	2812-071-047	2812-074-046	2812-075-032
2812-064-044	2812-069-025	2812-070-037	2812-071-005	2812-071-048	2812-074-047	2812-075-033
2812-064-045	2812-069-026	2812-070-038	2812-071-006	2812-071-049	2812-074-048	2812-075-034
2812-064-046	2812-069-027	2812-070-039	2812-071-007	2812-071-051	2812-075-001	2812-075-035
2812-064-047	2812-069-028	2812-070-040	2812-071-008	2812-071-052	2812-075-002	2812-075-036
2812-064-048	2812-069-029	2812-070-041	2812-071-009	2812-071-053	2812-075-003	2812-075-037
2812-064-049	2812-069-030	2812-070-042	2812-071-010	2812-071-054	2812-075-004	2812-075-038
2812-066-018	2812-069-031	2812-070-043	2812-071-011	2812-071-055	2812-075-005	2812-075-039
2812-066-031	2812-069-032	2812-070-044	2812-071-012	2812-071-056	2812-075-006	2812-075-040
2812-066-032	2812-069-033	2812-070-045	2812-071-013	2812-071-057	2812-075-007	2812-075-041
2812-066-033	2812-069-034	2812-070-046	2812-071-014	2812-071-058	2812-075-008	2812-075-042
2812-069-001	2812-070-001	2812-070-047	2812-071-015	2812-071-059	2812-075-009	2812-075-043
2812-069-002	2812-070-002	2812-070-048	2812-071-016	2812-071-060	2812-075-010	2812-075-044
2812-069-003	2812-070-003	2812-070-049	2812-071-017	2812-072-006	2812-075-011	2812-075-045
2812-069-004	2812-070-006	2812-070-050	2812-071-018	2812-072-007	2812-075-012	2812-075-046
2812-069-005	2812-070-007	2812-070-051	2812-071-019	2812-074-013	2812-075-013	2812-075-047
2812-069-006	2812-070-008	2812-070-052	2812-071-020	2812-074-014	2812-075-014	2812-075-048
2812-069-007	2812-070-009	2812-070-054	2812-071-021	2812-074-015	2812-075-015	2812-075-049
2812-069-008	2812-070-010	2812-070-055	2812-071-022	2812-074-016	2812-075-016	2812-075-050
2812-069-009	2812-070-011	2812-070-056	2812-071-024	2812-074-017	2812-075-017	2812-075-051
2812-069-010	2812-070-012	2812-070-057	2812-071-025	2812-074-018	2812-075-018	2812-075-052
2812-069-011	2812-070-013	2812-070-058	2812-071-026	2812-074-019	2812-075-019	2812-075-053
2812-069-012	2812-070-014	2812-070-059	2812-071-027	2812-074-020	2812-075-020	2812-075-054
2812-069-013	2812-070-015	2812-070-060	2812-071-028	2812-074-021	2812-075-021	2812-075-055
2812-069-014	2812-070-016	2812-070-061	2812-071-029	2812-074-022	2812-075-022	2812-075-056
2812-069-015	2812-070-017	2812-070-062	2812-071-030	2812-074-023	2812-075-023	2812-075-058
2812-069-016	2812-070-020	2812-070-063	2812-071-031	2812-074-024	2812-075-024	2812-075-059
2812-069-017	2812-070-021	2812-070-064	2812-071-040	2812-074-025	2812-075-025	2812-075-060
2812-069-018	2812-070-022	2812-070-065	2812-071-041	2812-074-026	2812-075-026	2812-075-061
2812-069-019	2812-070-023	2812-070-066	2812-071-042	2812-074-041	2812-075-027	2812-075-062

2812-075-063	2812-075-100	2812-077-003	2812-079-011	2812-079-045	2812-081-009	2812-081-043
2812-075-064	2812-075-101	2812-077-004	2812-079-012	2812-079-046	2812-081-010	2812-081-044
2812-075-065	2812-075-102	2812-077-005	2812-079-013	2812-079-047	2812-081-011	2812-081-045
2812-075-066	2812-075-103	2812-077-006	2812-079-014	2812-079-048	2812-081-012	2812-081-046
2812-075-067	2812-075-104	2812-077-007	2812-079-015	2812-079-049	2812-081-013	2812-081-047
2812-075-068	2812-076-012	2812-077-008	2812-079-016	2812-079-050	2812-081-014	2812-081-048
2812-075-069	2812-076-013	2812-077-009	2812-079-017	2812-079-051	2812-081-015	2812-081-049
2812-075-070	2812-076-014	2812-077-010	2812-079-018	2812-079-052	2812-081-016	2812-081-050
2812-075-074	2812-076-015	2812-077-011	2812-079-019	2812-079-053	2812-081-017	2812-081-051
2812-075-075	2812-076-016	2812-077-012	2812-079-020	2812-079-054	2812-081-018	2812-081-052
2812-075-076	2812-076-017	2812-077-013	2812-079-021	2812-079-055	2812-081-019	2812-081-053
2812-075-077	2812-076-018	2812-077-014	2812-079-022	2812-079-056	2812-081-020	2812-081-054
2812-075-078	2812-076-019	2812-077-015	2812-079-023	2812-079-057	2812-081-021	2812-081-055
2812-075-079	2812-076-020	2812-077-016	2812-079-024	2812-080-001	2812-081-022	2812-081-056
2812-075-080	2812-076-021	2812-077-017	2812-079-025	2812-080-004	2812-081-023	2812-081-057
2812-075-081	2812-076-022	2812-077-018	2812-079-026	2812-080-005	2812-081-024	2812-081-058
2812-075-082	2812-076-023	2812-077-019	2812-079-027	2812-080-006	2812-081-025	2812-081-059
2812-075-083	2812-076-024	2812-077-020	2812-079-028	2812-080-007	2812-081-026	2812-081-060
2812-075-084	2812-076-025	2812-077-021	2812-079-029	2812-080-008	2812-081-027	2812-081-061
2812-075-085	2812-076-028	2812-077-022	2812-079-030	2812-080-009	2812-081-028	2812-081-062
2812-075-086	2812-076-029	2812-077-023	2812-079-031	2812-080-010	2812-081-029	2812-081-063
2812-075-087	2812-076-030	2812-077-024	2812-079-032	2812-080-011	2812-081-030	2812-081-064
2812-075-088	2812-076-031	2812-077-025	2812-079-033	2812-080-016	2812-081-031	2812-081-065
2812-075-089	2812-076-032	2812-077-026	2812-079-034	2812-080-017	2812-081-032	2812-081-066
2812-075-090	2812-076-033	2812-077-027	2812-079-035	2812-080-018	2812-081-033	2812-081-067
2812-075-091	2812-076-034	2812-077-028	2812-079-036	2812-080-021	2812-081-034	2812-081-068
2812-075-092	2812-076-035	2812-077-029	2812-079-037	2812-080-022	2812-081-035	2812-081-069
2812-075-093	2812-076-036	2812-077-030	2812-079-038	2812-080-027	2812-081-036	2812-081-070
2812-075-094	2812-076-037	2812-077-031	2812-079-039	2812-080-059	2812-081-037	2812-081-071
2812-075-095	2812-076-060	2812-077-032	2812-079-040	2812-080-060	2812-081-038	2812-081-072
2812-075-096	2812-076-061	2812-077-033	2812-079-041	2812-080-061	2812-081-039	2812-081-073
2812-075-097	2812-076-062	2812-077-034	2812-079-042	2812-081-006	2812-081-040	2812-081-074
2812-075-098	2812-077-001	2812-077-035	2812-079-043	2812-081-007	2812-081-041	2812-081-075
2812-075-099	2812-077-002	2812-077-036	2812-079-044	2812-081-008	2812-081-042	2812-081-076

2812-081-077	2812-081-111	2812-081-145	2812-082-146	2812-082-180	2812-083-035	2812-084-035
2812-081-078	2812-081-112	2812-081-146	2812-082-147	2812-082-181	2812-083-036	2812-084-036
2812-081-079	2812-081-113	2812-081-147	2812-082-148	2812-082-182	2812-083-041	2812-084-037
2812-081-080	2812-081-114	2812-081-148	2812-082-149	2812-083-001	2812-083-042	2812-084-042
2812-081-081	2812-081-115	2812-081-149	2812-082-150	2812-083-002	2812-083-043	2812-084-043
2812-081-082	2812-081-116	2812-081-150	2812-082-151	2812-083-003	2812-083-044	2812-084-044
2812-081-083	2812-081-117	2812-081-151	2812-082-152	2812-083-004	2812-083-045	2812-084-045
2812-081-084	2812-081-118	2812-081-152	2812-082-153	2812-083-005	2812-083-046	2812-084-046
2812-081-085	2812-081-119	2812-081-153	2812-082-154	2812-083-006	2812-084-001	2812-084-047
2812-081-086	2812-081-120	2812-081-154	2812-082-155	2812-083-007	2812-084-002	2812-084-048
2812-081-087	2812-081-121	2812-081-155	2812-082-156	2812-083-008	2812-084-003	2812-084-049
2812-081-088	2812-081-122	2812-081-156	2812-082-157	2812-083-009	2812-084-004	2812-084-050
2812-081-089	2812-081-123	2812-081-157	2812-082-158	2812-083-010	2812-084-005	2812-084-051
2812-081-090	2812-081-124	2812-081-158	2812-082-159	2812-083-013	2812-084-006	2812-084-052
2812-081-091	2812-081-125	2812-081-159	2812-082-160	2812-083-014	2812-084-007	2812-084-053
2812-081-092	2812-081-126	2812-081-160	2812-082-161	2812-083-015	2812-084-008	2812-084-054
2812-081-093	2812-081-127	2812-081-161	2812-082-162	2812-083-016	2812-084-009	2812-084-061
2812-081-094	2812-081-128	2812-081-162	2812-082-163	2812-083-017	2812-084-018	2812-084-062
2812-081-095	2812-081-129	2812-081-163	2812-082-164	2812-083-018	2812-084-019	2812-084-063
2812-081-096	2812-081-130	2812-081-164	2812-082-165	2812-083-019	2812-084-020	2812-084-064
2812-081-097	2812-081-131	2812-081-165	2812-082-166	2812-083-020	2812-084-021	2812-084-065
2812-081-098	2812-081-132	2812-081-166	2812-082-167	2812-083-021	2812-084-022	2812-084-066
2812-081-099	2812-081-133	2812-081-167	2812-082-168	2812-083-023	2812-084-023	2812-084-067
2812-081-100	2812-081-134	2812-081-168	2812-082-169	2812-083-024	2812-084-024	2812-084-068
2812-081-101	2812-081-135	2812-081-169	2812-082-170	2812-083-025	2812-084-025	2812-084-073
2812-081-102	2812-081-136	2812-081-170	2812-082-171	2812-083-026	2812-084-026	2812-084-074
2812-081-103	2812-081-137	2812-081-171	2812-082-172	2812-083-027	2812-084-027	2812-084-075
2812-081-104	2812-081-138	2812-081-172	2812-082-173	2812-083-028	2812-084-028	2812-084-076
2812-081-105	2812-081-139	2812-081-173	2812-082-174	2812-083-029	2812-084-029	2812-084-077
2812-081-106	2812-081-140	2812-082-141	2812-082-175	2812-083-030	2812-084-030	2812-084-078
2812-081-107	2812-081-141	2812-082-142	2812-082-176	2812-083-031	2812-084-031	2812-084-079
2812-081-108	2812-081-142	2812-082-143	2812-082-177	2812-083-032	2812-084-032	2812-084-080
2812-081-109	2812-081-143	2812-082-144	2812-082-178	2812-083-033	2812-084-033	2812-084-081
2812-081-110	2812-081-144	2812-082-145	2812-082-179	2812-083-034	2812-084-034	2812-084-082

2812-084-083	2812-085-025	2812-085-061	2812-086-056	2812-087-048	2812-088-016	2812-088-050
2812-084-084	2812-085-026	2812-085-062	2812-086-057	2812-087-049	2812-088-017	2812-088-051
2812-084-085	2812-085-027	2812-085-063	2812-086-058	2812-087-050	2812-088-018	2812-088-052
2812-084-086	2812-085-028	2812-085-064	2812-086-059	2812-087-051	2812-088-019	2812-088-053
2812-084-087	2812-085-029	2812-085-065	2812-086-060	2812-087-060	2812-088-020	2812-088-054
2812-084-088	2812-085-030	2812-085-066	2812-086-061	2812-087-061	2812-088-021	2812-088-055
2812-084-089	2812-085-031	2812-086-001	2812-086-062	2812-087-062	2812-088-022	2812-088-056
2812-084-090	2812-085-032	2812-086-002	2812-086-063	2812-087-063	2812-088-023	2812-088-057
2812-084-091	2812-085-033	2812-086-007	2812-086-064	2812-087-064	2812-088-024	2812-088-058
2812-084-092	2812-085-034	2812-086-008	2812-086-065	2812-087-065	2812-088-025	2812-088-059
2812-084-093	2812-085-035	2812-086-009	2812-086-066	2812-087-066	2812-088-026	2812-088-060
2812-084-094	2812-085-036	2812-086-010	2812-087-001	2812-087-067	2812-088-027	2812-088-061
2812-084-095	2812-085-037	2812-086-011	2812-087-002	2812-087-068	2812-088-028	2812-088-062
2812-084-096	2812-085-038	2812-086-012	2812-087-003	2812-087-069	2812-088-029	2812-088-063
2812-085-001	2812-085-039	2812-086-013	2812-087-004	2812-087-070	2812-088-030	2812-088-064
2812-085-002	2812-085-040	2812-086-014	2812-087-005	2812-087-071	2812-088-031	2812-088-065
2812-085-003	2812-085-041	2812-086-015	2812-087-006	2812-087-072	2812-088-032	2812-089-001
2812-085-004	2812-085-042	2812-086-020	2812-087-007	2812-087-073	2812-088-033	2812-089-002
2812-085-005	2812-085-043	2812-086-021	2812-087-008	2812-087-074	2812-088-034	2812-089-003
2812-085-006	2812-085-044	2812-086-022	2812-087-009	2812-088-001	2812-088-035	2812-089-004
2812-085-007	2812-085-045	2812-086-023	2812-087-010	2812-088-002	2812-088-036	2812-089-005
2812-085-008	2812-085-046	2812-086-024	2812-087-015	2812-088-003	2812-088-037	2812-089-006
2812-085-009	2812-085-047	2812-086-044	2812-087-024	2812-088-004	2812-088-038	2812-089-007
2812-085-010	2812-085-048	2812-086-045	2812-087-025	2812-088-005	2812-088-039	2812-089-008
2812-085-011	2812-085-051	2812-086-046	2812-087-026	2812-088-006	2812-088-040	2812-089-009
2812-085-012	2812-085-052	2812-086-047	2812-087-033	2812-088-007	2812-088-041	2812-089-010
2812-085-015	2812-085-053	2812-086-048	2812-087-034	2812-088-008	2812-088-042	2812-089-011
2812-085-016	2812-085-054	2812-086-049	2812-087-035	2812-088-009	2812-088-043	2812-089-012
2812-085-017	2812-085-055	2812-086-050	2812-087-036	2812-088-010	2812-088-044	2812-089-013
2812-085-018	2812-085-056	2812-086-051	2812-087-037	2812-088-011	2812-088-045	2812-089-014
2812-085-021	2812-085-057	2812-086-052	2812-087-038	2812-088-012	2812-088-046	2812-089-015
2812-085-022	2812-085-058	2812-086-053	2812-087-039	2812-088-013	2812-088-047	2812-089-016
2812-085-023	2812-085-059	2812-086-054	2812-087-046	2812-088-014	2812-088-048	2812-089-017
2812-085-024	2812-085-060	2812-086-055	2812-087-047	2812-088-015	2812-088-049	2812-089-018

2812-089-019	2812-089-053	2812-090-033	2812-091-027	2812-092-087	2812-093-063	2812-093-099
2812-089-020	2812-089-054	2812-090-034	2812-091-028	2812-092-088	2812-093-064	2812-093-100
2812-089-021	2812-089-055	2812-090-035	2812-091-031	2812-092-089	2812-093-065	2812-093-101
2812-089-022	2812-089-056	2812-090-036	2812-091-032	2812-092-090	2812-093-066	2812-093-102
2812-089-023	2812-089-057	2812-090-037	2812-092-056	2812-092-091	2812-093-067	2812-093-103
2812-089-024	2812-090-002	2812-090-038	2812-092-057	2812-092-092	2812-093-070	2812-093-106
2812-089-025	2812-090-003	2812-090-039	2812-092-058	2812-092-093	2812-093-071	2812-093-107
2812-089-026	2812-090-004	2812-090-040	2812-092-059	2812-092-094	2812-093-072	2812-094-052
2812-089-027	2812-090-005	2812-091-001	2812-092-060	2812-092-095	2812-093-073	2812-094-053
2812-089-028	2812-090-006	2812-091-002	2812-092-061	2812-092-096	2812-093-074	2812-094-054
2812-089-029	2812-090-007	2812-091-003	2812-092-062	2812-092-097	2812-093-075	2812-094-055
2812-089-030	2812-090-008	2812-091-004	2812-092-063	2812-092-098	2812-093-076	2812-094-056
2812-089-031	2812-090-009	2812-091-005	2812-092-064	2812-092-099	2812-093-077	2812-094-057
2812-089-032	2812-090-010	2812-091-006	2812-092-065	2812-092-100	2812-093-078	2812-094-058
2812-089-033	2812-090-011	2812-091-007	2812-092-066	2812-092-101	2812-093-079	2812-094-059
2812-089-034	2812-090-012	2812-091-008	2812-092-067	2812-092-102	2812-093-080	2812-094-060
2812-089-035	2812-090-013	2812-091-009	2812-092-068	2812-092-103	2812-093-081	2812-094-061
2812-089-036	2812-090-014	2812-091-010	2812-092-069	2812-092-104	2812-093-082	2812-094-062
2812-089-037	2812-090-015	2812-091-011	2812-092-070	2812-092-105	2812-093-083	2812-094-063
2812-089-038	2812-090-016	2812-091-012	2812-092-072	2812-092-106	2812-093-084	2812-094-064
2812-089-039	2812-090-017	2812-091-013	2812-092-073	2812-092-107	2812-093-085	2812-094-065
2812-089-040	2812-090-018	2812-091-014	2812-092-074	2812-092-108	2812-093-086	2812-094-066
2812-089-041	2812-090-019	2812-091-015	2812-092-075	2812-092-109	2812-093-087	2812-094-067
2812-089-042	2812-090-020	2812-091-016	2812-092-076	2812-092-110	2812-093-088	2812-094-068
2812-089-043	2812-090-023	2812-091-017	2812-092-077	2812-093-053	2812-093-089	2812-094-069
2812-089-044	2812-090-024	2812-091-018	2812-092-078	2812-093-054	2812-093-090	2812-094-070
2812-089-045	2812-090-025	2812-091-019	2812-092-079	2812-093-055	2812-093-091	2812-094-071
2812-089-046	2812-090-026	2812-091-020	2812-092-080	2812-093-056	2812-093-092	2812-094-072
2812-089-047	2812-090-027	2812-091-021	2812-092-081	2812-093-057	2812-093-093	2812-094-073
2812-089-048	2812-090-028	2812-091-022	2812-092-082	2812-093-058	2812-093-094	2812-094-074
2812-089-049	2812-090-029	2812-091-023	2812-092-083	2812-093-059	2812-093-095	2812-094-075
2812-089-050	2812-090-030	2812-091-024	2812-092-084	2812-093-060	2812-093-096	2812-094-076
2812-089-051	2812-090-031	2812-091-025	2812-092-085	2812-093-061	2812-093-097	2812-094-077
2812-089-052	2812-090-032	2812-091-026	2812-092-086	2812-093-062	2812-093-098	2812-094-078

2812-094-079	2812-095-035	2812-096-056	2812-101-005	2812-103-013	2812-104-039	2812-106-010
2812-094-080	2812-095-036	2812-096-057	2812-101-006	2812-104-002	2812-104-040	2812-106-011
2812-094-081	2812-095-037	2812-100-001	2812-101-007	2812-104-003	2812-104-041	2812-106-012
2812-094-082	2812-095-038	2812-100-002	2812-101-008	2812-104-004	2812-104-042	2812-106-013
2812-094-083	2812-095-039	2812-100-003	2812-101-009	2812-104-005	2812-104-043	2812-106-014
2812-094-084	2812-095-040	2812-100-004	2812-101-010	2812-104-006	2812-104-044	2812-106-015
2812-094-085	2812-095-041	2812-100-005	2812-101-011	2812-104-007	2812-104-045	2812-106-016
2812-094-086	2812-095-042	2812-100-006	2812-101-012	2812-104-008	2812-104-046	2812-106-017
2812-094-087	2812-095-043	2812-100-007	2812-102-001	2812-104-009	2812-104-047	2812-106-018
2812-094-088	2812-095-044	2812-100-008	2812-102-002	2812-104-014	2812-104-048	2812-106-019
2812-094-089	2812-095-045	2812-100-009	2812-102-003	2812-104-015	2812-104-049	2812-106-020
2812-094-090	2812-095-046	2812-100-010	2812-102-004	2812-104-016	2812-104-050	2812-106-021
2812-094-091	2812-095-047	2812-100-011	2812-102-005	2812-104-017	2812-104-051	2812-106-022
2812-094-092	2812-095-048	2812-100-012	2812-102-006	2812-104-018	2812-104-052	2812-106-023
2812-094-093	2812-096-036	2812-100-013	2812-102-007	2812-104-019	2812-104-053	2812-106-024
2812-094-094	2812-096-037	2812-100-014	2812-102-008	2812-104-020	2812-104-055	2812-106-025
2812-094-095	2812-096-038	2812-100-015	2812-102-009	2812-104-021	2812-105-001	2812-106-026
2812-094-096	2812-096-039	2812-100-016	2812-102-010	2812-104-022	2812-105-002	2812-106-027
2812-094-097	2812-096-040	2812-100-017	2812-102-011	2812-104-023	2812-105-003	2812-106-028
2812-094-098	2812-096-041	2812-100-018	2812-102-012	2812-104-024	2812-105-004	2812-106-029
2812-094-099	2812-096-042	2812-100-019	2812-102-013	2812-104-025	2812-105-005	2812-106-030
2812-094-100	2812-096-043	2812-100-020	2812-102-014	2812-104-026	2812-105-006	2812-106-031
2812-094-101	2812-096-044	2812-100-021	2812-103-001	2812-104-027	2812-105-007	2812-106-032
2812-094-102	2812-096-045	2812-100-022	2812-103-002	2812-104-028	2812-105-008	2812-106-033
2812-095-025	2812-096-046	2812-100-023	2812-103-003	2812-104-029	2812-105-009	2812-106-034
2812-095-026	2812-096-047	2812-100-024	2812-103-004	2812-104-030	2812-106-001	2812-106-035
2812-095-027	2812-096-048	2812-100-025	2812-103-005	2812-104-031	2812-106-002	2812-106-036
2812-095-028	2812-096-049	2812-100-026	2812-103-006	2812-104-032	2812-106-003	2812-106-037
2812-095-029	2812-096-050	2812-100-027	2812-103-007	2812-104-033	2812-106-004	2812-106-038
2812-095-030	2812-096-051	2812-100-028	2812-103-008	2812-104-034	2812-106-005	2812-106-039
2812-095-031	2812-096-052	2812-101-001	2812-103-009	2812-104-035	2812-106-006	2812-106-040
2812-095-032	2812-096-053	2812-101-002	2812-103-010	2812-104-036	2812-106-007	2812-106-041
2812-095-033	2812-096-054	2812-101-003	2812-103-011	2812-104-037	2812-106-008	2812-106-042
2812-095-034	2812-096-055	2812-101-004	2812-103-012	2812-104-038	2812-106-009	2812-106-043

2812-106-044	2812-107-003	2812-107-037	2812-109-003	2812-109-057	2812-110-009	2812-111-029
2812-106-045	2812-107-004	2812-107-038	2812-109-004	2812-109-058	2812-110-012	2812-111-030
2812-106-046	2812-107-005	2812-107-039	2812-109-005	2812-109-059	2812-110-013	2812-111-031
2812-106-047	2812-107-006	2812-107-040	2812-109-006	2812-109-060	2812-110-014	2812-111-032
2812-106-048	2812-107-007	2812-107-042	2812-109-007	2812-109-061	2812-110-015	2812-111-033
2812-106-049	2812-107-008	2812-107-043	2812-109-008	2812-109-062	2812-110-017	2812-111-034
2812-106-050	2812-107-009	2812-107-044	2812-109-009	2812-109-063	2812-111-001	2812-111-035
2812-106-051	2812-107-010	2812-107-045	2812-109-010	2812-109-064	2812-111-002	2812-111-036
2812-106-052	2812-107-011	2812-107-047	2812-109-011	2812-109-065	2812-111-003	2812-111-037
2812-106-053	2812-107-012	2812-107-048	2812-109-012	2812-109-066	2812-111-004	2812-111-038
2812-106-054	2812-107-013	2812-107-049	2812-109-033	2812-109-067	2812-111-005	2812-111-039
2812-106-055	2812-107-014	2812-107-050	2812-109-034	2812-109-068	2812-111-006	2812-111-040
2812-106-056	2812-107-015	2812-107-051	2812-109-035	2812-109-069	2812-111-007	2812-111-041
2812-106-057	2812-107-016	2812-107-052	2812-109-036	2812-109-070	2812-111-008	2812-111-042
2812-106-058	2812-107-017	2812-107-053	2812-109-037	2812-109-071	2812-111-009	2812-112-001
2812-106-059	2812-107-018	2812-107-054	2812-109-038	2812-109-072	2812-111-010	2812-112-002
2812-106-060	2812-107-019	2812-108-001	2812-109-039	2812-109-073	2812-111-011	2812-112-003
2812-106-061	2812-107-020	2812-108-002	2812-109-040	2812-109-076	2812-111-012	2812-112-004
2812-106-062	2812-107-021	2812-108-003	2812-109-041	2812-109-077	2812-111-013	2812-112-005
2812-106-063	2812-107-022	2812-108-004	2812-109-042	2812-109-078	2812-111-014	2812-112-006
2812-106-064	2812-107-023	2812-108-005	2812-109-043	2812-109-079	2812-111-015	2812-112-007
2812-106-065	2812-107-024	2812-108-006	2812-109-044	2812-109-080	2812-111-016	2812-112-008
2812-106-066	2812-107-025	2812-108-007	2812-109-045	2812-109-081	2812-111-017	2812-112-009
2812-106-067	2812-107-026	2812-108-008	2812-109-046	2812-109-082	2812-111-018	2812-112-010
2812-106-068	2812-107-027	2812-108-010	2812-109-047	2812-109-083	2812-111-019	2812-112-011
2812-106-069	2812-107-028	2812-108-011	2812-109-048	2812-109-084	2812-111-020	2812-112-012
2812-106-070	2812-107-029	2812-108-012	2812-109-049	2812-110-001	2812-111-021	2812-112-013
2812-106-071	2812-107-030	2812-108-013	2812-109-050	2812-110-002	2812-111-022	2812-112-014
2812-106-072	2812-107-031	2812-108-014	2812-109-051	2812-110-003	2812-111-023	2812-112-015
2812-106-073	2812-107-032	2812-108-015	2812-109-052	2812-110-004	2812-111-024	2812-112-016
2812-106-074	2812-107-033	2812-108-016	2812-109-053	2812-110-005	2812-111-025	2812-112-017
2812-106-075	2812-107-034	2812-108-017	2812-109-054	2812-110-006	2812-111-026	2812-112-018
2812-107-001	2812-107-035	2812-109-001	2812-109-055	2812-110-007	2812-111-027	2812-112-019
2812-107-002	2812-107-036	2812-109-002	2812-109-056	2812-110-008	2812-111-028	2812-112-020

2812-112-021	2812-113-003	2812-113-037	2812-114-015	2812-114-049	2812-116-008	2812-116-042
2812-112-022	2812-113-004	2812-113-038	2812-114-016	2812-114-050	2812-116-009	2812-117-010
2812-112-023	2812-113-005	2812-113-039	2812-114-017	2812-114-051	2812-116-010	2812-117-011
2812-112-024	2812-113-006	2812-113-040	2812-114-018	2812-114-052	2812-116-011	2812-117-019
2812-112-025	2812-113-007	2812-113-041	2812-114-019	2812-114-053	2812-116-012	2812-117-020
2812-112-026	2812-113-008	2812-113-042	2812-114-020	2812-115-001	2812-116-013	2812-117-021
2812-112-028	2812-113-009	2812-113-044	2812-114-021	2812-115-002	2812-116-014	2812-117-022
2812-112-029	2812-113-010	2812-113-045	2812-114-022	2812-115-003	2812-116-015	2812-117-023
2812-112-030	2812-113-011	2812-113-046	2812-114-023	2812-115-004	2812-116-016	2812-117-024
2812-112-031	2812-113-012	2812-113-047	2812-114-024	2812-115-005	2812-116-017	2812-117-025
2812-112-032	2812-113-013	2812-113-048	2812-114-025	2812-115-006	2812-116-018	2812-117-026
2812-112-033	2812-113-014	2812-113-049	2812-114-026	2812-115-007	2812-116-019	2812-117-035
2812-112-034	2812-113-015	2812-113-050	2812-114-027	2812-115-008	2812-116-020	2812-117-036
2812-112-035	2812-113-016	2812-113-051	2812-114-028	2812-115-009	2812-116-021	2812-117-037
2812-112-036	2812-113-017	2812-113-052	2812-114-029	2812-115-010	2812-116-022	2812-117-038
2812-112-037	2812-113-018	2812-113-053	2812-114-030	2812-115-011	2812-116-023	2812-117-039
2812-112-038	2812-113-019	2812-113-054	2812-114-031	2812-115-012	2812-116-024	2812-117-040
2812-112-039	2812-113-020	2812-113-055	2812-114-032	2812-115-013	2812-116-025	2812-117-041
2812-112-040	2812-113-021	2812-113-056	2812-114-033	2812-115-014	2812-116-026	2812-117-042
2812-112-041	2812-113-022	2812-113-057	2812-114-034	2812-115-015	2812-116-027	2812-117-043
2812-112-042	2812-113-023	2812-114-001	2812-114-035	2812-115-016	2812-116-028	2812-117-044
2812-112-043	2812-113-024	2812-114-002	2812-114-036	2812-115-017	2812-116-029	2812-117-084
2812-112-044	2812-113-025	2812-114-003	2812-114-037	2812-115-018	2812-116-030	2812-117-085
2812-112-045	2812-113-026	2812-114-004	2812-114-038	2812-115-019	2812-116-031	2812-117-086
2812-112-046	2812-113-027	2812-114-005	2812-114-039	2812-115-020	2812-116-032	2812-117-087
2812-112-047	2812-113-028	2812-114-006	2812-114-040	2812-115-021	2812-116-033	2812-117-088
2812-112-049	2812-113-029	2812-114-007	2812-114-041	2812-115-022	2812-116-034	2812-117-089
2812-112-050	2812-113-030	2812-114-008	2812-114-042	2812-116-001	2812-116-035	2812-117-118
2812-112-051	2812-113-031	2812-114-009	2812-114-043	2812-116-002	2812-116-036	2812-117-119
2812-112-052	2812-113-032	2812-114-010	2812-114-044	2812-116-003	2812-116-037	2812-117-120
2812-112-053	2812-113-033	2812-114-011	2812-114-045	2812-116-004	2812-116-038	2812-117-121
2812-112-054	2812-113-034	2812-114-012	2812-114-046	2812-116-005	2812-116-039	2812-117-122
2812-112-055	2812-113-035	2812-114-013	2812-114-047	2812-116-006	2812-116-040	2812-117-123
2812-113-002	2812-113-036	2812-114-014	2812-114-048	2812-116-007	2812-116-041	2812-117-142

2812-117-143	2813-006-039	2813-011-001	2813-017-048	2818-023-059	2818-023-099	2818-025-030
2812-117-144	2813-006-050	2813-011-007	2813-018-802	2818-023-060	2818-023-100	2818-025-031
2812-117-145	2813-006-059	2813-011-014	2813-019-006	2818-023-061	2818-023-101	2818-025-034
2812-117-146	2813-007-001	2813-012-001	2813-019-008	2818-023-062	2818-023-102	2818-025-035
2812-117-187	2813-007-002	2813-012-003	2813-020-006	2818-023-063	2818-023-103	2818-025-036
2812-117-188	2813-007-003	2813-012-006	2813-021-001	2818-023-064	2818-023-104	2818-025-038
2812-117-189	2813-007-004	2813-013-006	2813-021-004	2818-023-065	2818-023-105	2818-025-039
2812-117-190	2813-007-005	2813-013-011	2813-021-005	2818-023-066	2818-023-106	2818-025-040
2812-117-191	2813-007-008	2813-013-012	2813-021-006	2818-023-067	2818-023-107	2818-025-041
2812-117-192	2813-007-009	2813-013-018	2813-021-007	2818-023-069	2818-023-108	2818-025-042
2812-117-193	2813-007-010	2813-013-019	2813-021-008	2818-023-070	2818-023-109	2818-025-043
2812-117-194	2813-007-011	2813-013-020	2813-021-009	2818-023-071	2818-023-110	2818-025-044
2812-117-195	2813-007-012	2813-013-021	2813-021-010	2818-023-072	2818-023-111	2818-025-046
2812-117-196	2813-007-013	2813-013-022	2813-021-011	2818-023-073	2818-023-112	2818-025-051
2812-118-024	2813-007-014	2813-013-023	2813-021-012	2818-023-074	2818-023-113	2818-025-052
2812-118-047	2813-007-015	2813-013-024	2813-024-001	2818-023-075	2818-023-114	2818-025-054
2812-118-053	2813-007-016	2813-013-028	2813-024-017	2818-023-076	2818-023-115	2818-025-064
2813-006-005	2813-007-018	2813-013-029	2813-025-004	2818-023-077	2818-023-116	2818-025-065
2813-006-007	2813-007-019	2813-013-030	2813-025-006	2818-023-079	2818-023-117	2818-025-066
2813-006-008	2813-008-003	2813-014-005	2813-026-002	2818-023-080	2818-023-118	2818-027-002
2813-006-009	2813-008-004	2813-017-012	2813-026-003	2818-023-081	2818-023-119	2818-027-004
2813-006-011	2813-008-011	2813-017-026	2813-026-005	2818-023-082	2818-025-002	2818-027-006
2813-006-013	2813-008-012	2813-017-029	2818-005-010	2818-023-083	2818-025-003	2818-027-016
2813-006-014	2813-008-016	2813-017-030	2818-017-020	2818-023-085	2818-025-004	2818-027-017
2813-006-015	2813-008-019	2813-017-031	2818-023-018	2818-023-086	2818-025-006	2818-027-018
2813-006-016	2813-008-020	2813-017-034	2818-023-019	2818-023-087	2818-025-009	2818-027-032
2813-006-018	2813-008-030	2813-017-035	2818-023-020	2818-023-088	2818-025-010	2818-027-033
2813-006-020	2813-008-038	2813-017-036	2818-023-021	2818-023-089	2818-025-011	2818-027-035
2813-006-021	2813-008-039	2813-017-037	2818-023-022	2818-023-090	2818-025-012	2818-027-036
2813-006-022	2813-008-040	2813-017-038	2818-023-023	2818-023-091	2818-025-015	2818-027-037
2813-006-024	2813-008-041	2813-017-039	2818-023-054	2818-023-095	2818-025-020	2818-027-038
2813-006-025	2813-009-002	2813-017-040	2818-023-055	2818-023-096	2818-025-022	2818-027-039
2813-006-035	2813-009-003	2813-017-043	2818-023-056	2818-023-097	2818-025-028	2818-027-040
2813-006-036	2813-009-004	2813-017-044	2818-023-057	2818-023-098	2818-025-029	2818-027-041

2818-027-049	2818-029-009	2818-032-027	2819-017-022	2819-018-066	2821-014-030	2821-021-024
2818-027-050	2818-029-010	2818-032-028	2819-017-024	2819-018-067	2821-014-031	2821-021-030
2818-028-003	2818-029-011	2818-032-031	2819-017-025	2819-018-068	2821-014-038	2821-021-031
2818-028-004	2818-029-012	2818-033-009	2819-017-026	2819-018-069	2821-014-045	2821-021-033
2818-028-005	2818-029-014	2818-033-010	2819-017-027	2819-018-073	2821-014-046	2821-021-034
2818-028-010	2818-029-017	2818-033-020	2819-017-028	2819-018-074	2821-014-055	2821-022-003
2818-028-011	2818-029-018	2818-034-001	2819-017-029	2819-018-075	2821-014-056	2821-022-004
2818-028-015	2818-029-019	2818-034-002	2819-017-030	2819-018-076	2821-014-057	2821-022-005
2818-028-016	2818-029-027	2818-034-004	2819-017-031	2819-018-077	2821-019-022	2821-022-006
2818-028-017	2818-029-028	2818-034-006	2819-017-032	2819-018-078	2821-019-023	2821-022-007
2818-028-018	2818-030-003	2818-034-007	2819-017-033	2819-018-079	2821-019-039	2821-022-008
2818-028-022	2818-030-004	2818-034-008	2819-017-034	2819-018-080	2821-020-002	2821-022-009
2818-028-023	2818-030-005	2818-034-009	2819-017-035	2819-018-081	2821-020-003	2821-022-010
2818-028-027	2818-030-019	2818-034-016	2819-017-036	2819-018-082	2821-020-004	2821-022-011
2818-028-030	2818-030-020	2818-034-017	2819-017-037	2819-018-083	2821-020-005	2821-022-012
2818-028-031	2818-030-021	2818-034-019	2819-017-038	2819-019-021	2821-020-006	2821-022-014
2818-028-035	2818-030-022	2818-034-022	2819-017-039	2819-019-022	2821-020-007	2821-022-015
2818-028-036	2818-030-023	2818-034-023	2819-017-040	2819-019-023	2821-020-008	2821-022-016
2818-028-037	2818-030-024	2819-016-024	2819-017-041	2819-019-024	2821-020-009	2821-022-017
2818-028-038	2818-031-003	2819-016-025	2819-017-042	2819-019-025	2821-020-010	2821-022-018
2818-028-039	2818-031-014	2819-016-026	2819-017-044	2819-019-026	2821-020-011	2821-022-019
2818-028-040	2818-031-015	2819-016-027	2819-017-045	2819-019-027	2821-020-013	2821-022-022
2818-028-041	2818-031-016	2819-016-028	2819-017-046	2821-012-020	2821-020-014	2821-022-023
2818-028-042	2818-031-017	2819-016-029	2819-017-047	2821-012-021	2821-020-015	2821-022-024
2818-028-043	2818-031-019	2819-016-030	2819-018-053	2821-012-022	2821-020-019	2821-022-025
2818-028-044	2818-031-020	2819-016-031	2819-018-054	2821-012-023	2821-020-024	2821-022-026
2818-029-001	2818-031-023	2819-016-032	2819-018-056	2821-013-020	2821-020-026	2821-022-030
2818-029-002	2818-031-024	2819-016-033	2819-018-057	2821-013-021	2821-021-001	2821-022-033
2818-029-003	2818-031-025	2819-016-034	2819-018-058	2821-013-022	2821-021-009	2821-022-037
2818-029-004	2818-031-026	2819-016-035	2819-018-059	2821-013-024	2821-021-010	2821-022-038
2818-029-005	2818-031-027	2819-016-039	2819-018-060	2821-013-025	2821-021-011	2821-022-039
2818-029-006	2818-031-030	2819-017-019	2819-018-061	2821-013-026	2821-021-012	2821-022-040
2818-029-007	2818-031-031	2819-017-020	2819-018-062	2821-013-027	2821-021-017	2821-023-002
2818-029-008	2818-032-023	2819-017-021	2819-018-065	2821-014-023	2821-021-023	2821-025-002

2821-025-003	2821-026-069	2821-029-005	2824-002-024	2824-003-027	2824-005-049	2825-008-019
2821-025-006	2821-026-070	2821-029-006	2824-002-025	2824-003-028	2824-005-050	2825-008-020
2821-025-007	2821-026-073	2821-029-007	2824-002-034	2824-003-029	2824-006-001	2825-008-021
2821-025-008	2821-026-076	2821-029-008	2824-002-035	2824-003-030	2824-006-002	2825-008-022
2821-025-024	2821-026-077	2821-029-009	2824-002-036	2824-005-006	2824-006-003	2825-008-023
2821-025-025	2821-026-079	2821-029-010	2824-002-037	2824-005-007	2824-006-004	2825-008-024
2821-025-026	2821-026-084	2821-029-011	2824-002-038	2824-005-008	2824-006-005	2825-008-025
2821-025-027	2821-026-085	2821-029-012	2824-002-039	2824-005-009	2824-006-006	2825-008-026
2821-025-051	2821-026-086	2821-029-013	2824-002-040	2824-005-023	2824-006-007	2825-008-027
2821-025-052	2821-026-087	2821-029-014	2824-002-041	2824-005-024	2824-006-008	2825-008-028
2821-025-066	2821-026-089	2821-029-015	2824-003-001	2824-005-025	2824-006-009	2825-008-029
2821-025-067	2821-026-092	2821-030-001	2824-003-002	2824-005-026	2824-006-010	2825-009-014
2821-025-068	2821-028-001	2821-030-002	2824-003-003	2824-005-027	2824-006-011	2825-009-015
2821-025-076	2821-028-002	2821-030-003	2824-003-004	2824-005-028	2824-006-012	2825-009-016
2821-025-081	2821-028-003	2821-030-004	2824-003-005	2824-005-029	2824-006-013	2825-009-017
2821-025-082	2821-028-004	2821-030-005	2824-003-006	2824-005-030	2824-006-014	2825-009-018
2821-025-083	2821-028-005	2821-030-006	2824-003-007	2824-005-031	2825-003-022	2825-009-019
2821-025-084	2821-028-006	2821-030-007	2824-003-008	2824-005-032	2825-004-034	2825-009-020
2821-025-085	2821-028-007	2821-030-008	2824-003-009	2824-005-033	2825-004-040	2825-009-021
2821-025-087	2821-028-008	2821-030-009	2824-003-010	2824-005-034	2825-004-041	2825-009-022
2821-025-090	2821-028-009	2821-030-010	2824-003-011	2824-005-035	2825-004-042	2825-009-023
2821-025-091	2821-028-010	2821-030-011	2824-003-012	2824-005-036	2825-004-072	2825-009-024
2821-025-092	2821-028-011	2821-030-012	2824-003-013	2824-005-037	2825-007-020	2825-009-025
2821-025-093	2821-028-012	2821-030-013	2824-003-014	2824-005-038	2825-007-021	2825-009-026
2821-025-094	2821-028-013	2821-030-014	2824-003-015	2824-005-039	2825-007-022	2825-009-027
2821-026-004	2821-028-014	2821-030-015	2824-003-016	2824-005-040	2825-007-023	2825-009-028
2821-026-005	2821-028-015	2824-002-016	2824-003-017	2824-005-041	2825-007-029	2825-009-029
2821-026-006	2821-028-016	2824-002-017	2824-003-020	2824-005-042	2825-007-031	2825-009-030
2821-026-021	2821-028-017	2824-002-018	2824-003-021	2824-005-043	2825-007-033	2825-009-031
2821-026-027	2821-028-018	2824-002-019	2824-003-022	2824-005-044	2825-008-011	2825-009-032
2821-026-030	2821-029-001	2824-002-020	2824-003-023	2824-005-045	2825-008-015	2825-009-033
2821-026-055	2821-029-002	2824-002-021	2824-003-024	2824-005-046	2825-008-016	2825-009-034
2821-026-063	2821-029-003	2824-002-022	2824-003-025	2824-005-047	2825-008-017	2825-009-035
2821-026-068	2821-029-004	2824-002-023	2824-003-026	2824-005-048	2825-008-018	2825-009-036

2825-009-037	2825-010-027	2825-011-012	2826-034-044	2826-035-033	2826-036-017	2826-036-051
2825-009-038	2825-010-028	2825-011-013	2826-034-045	2826-035-034	2826-036-018	2826-036-052
2825-009-039	2825-010-029	2825-013-020	2826-034-046	2826-035-035	2826-036-019	2826-036-053
2825-009-040	2825-010-030	2826-008-042	2826-034-056	2826-035-036	2826-036-020	2826-036-054
2825-009-041	2825-010-031	2826-016-045	2826-034-057	2826-035-037	2826-036-021	2826-036-055
2825-009-042	2825-010-032	2826-023-019	2826-034-058	2826-035-038	2826-036-022	2826-036-056
2825-009-043	2825-010-033	2826-023-023	2826-034-065	2826-035-039	2826-036-023	2826-036-057
2825-009-044	2825-010-034	2826-023-026	2826-034-072	2826-035-040	2826-036-024	2826-036-058
2825-009-045	2825-010-035	2826-023-039	2826-034-073	2826-035-041	2826-036-025	2826-036-059
2825-009-046	2825-010-036	2826-025-015	2826-034-074	2826-035-042	2826-036-026	2826-036-060
2825-009-047	2825-010-037	2826-026-002	2826-034-075	2826-035-043	2826-036-027	2826-036-061
2825-009-048	2825-010-038	2826-026-016	2826-035-010	2826-035-044	2826-036-028	2826-036-062
2825-009-049	2825-010-039	2826-026-020	2826-035-011	2826-035-045	2826-036-029	2826-036-063
2825-010-006	2825-010-040	2826-026-023	2826-035-012	2826-035-046	2826-036-030	2826-036-064
2825-010-007	2825-010-041	2826-034-022	2826-035-013	2826-035-047	2826-036-031	2826-036-065
2825-010-008	2825-010-042	2826-034-023	2826-035-014	2826-035-048	2826-036-032	2826-036-066
2825-010-009	2825-010-043	2826-034-024	2826-035-015	2826-035-049	2826-036-033	2826-036-067
2825-010-010	2825-010-051	2826-034-025	2826-035-016	2826-035-050	2826-036-034	2826-036-068
2825-010-011	2825-010-052	2826-034-026	2826-035-017	2826-035-051	2826-036-035	2826-036-069
2825-010-012	2825-010-057	2826-034-027	2826-035-018	2826-035-052	2826-036-036	2826-036-070
2825-010-013	2825-010-059	2826-034-028	2826-035-019	2826-035-053	2826-036-037	2826-036-071
2825-010-014	2825-010-060	2826-034-029	2826-035-020	2826-035-054	2826-036-038	2826-036-072
2825-010-015	2825-010-061	2826-034-030	2826-035-021	2826-035-055	2826-036-039	2826-036-073
2825-010-016	2825-010-062	2826-034-031	2826-035-022	2826-035-056	2826-036-040	2826-036-074
2825-010-017	2825-010-063	2826-034-032	2826-035-023	2826-035-057	2826-036-041	2826-038-002
2825-010-018	2825-010-064	2826-034-033	2826-035-024	2826-036-008	2826-036-042	2826-038-003
2825-010-019	2825-010-065	2826-034-034	2826-035-025	2826-036-009	2826-036-043	2826-038-004
2825-010-020	2825-010-066	2826-034-035	2826-035-026	2826-036-010	2826-036-044	2826-038-005
2825-010-021	2825-010-067	2826-034-036	2826-035-027	2826-036-011	2826-036-045	2826-038-006
2825-010-022	2825-010-068	2826-034-037	2826-035-028	2826-036-012	2826-036-046	2826-038-007
2825-010-023	2825-011-008	2826-034-040	2826-035-029	2826-036-013	2826-036-047	2826-038-008
2825-010-024	2825-011-009	2826-034-041	2826-035-030	2826-036-014	2826-036-048	2826-038-009
2825-010-025	2825-011-010	2826-034-042	2826-035-031	2826-036-015	2826-036-049	2826-038-010
2825-010-026	2825-011-011	2826-034-043	2826-035-032	2826-036-016	2826-036-050	2826-038-011

2826-038-012	2826-040-014	2826-041-011	2826-042-011	2826-043-034	2826-044-032	2826-044-070
2826-038-013	2826-040-015	2826-041-012	2826-042-012	2826-043-035	2826-044-033	2826-044-071
2826-038-014	2826-040-016	2826-041-013	2826-042-013	2826-043-036	2826-044-034	2826-044-072
2826-038-015	2826-040-017	2826-041-014	2826-042-014	2826-043-037	2826-044-035	2826-044-073
2826-038-016	2826-040-018	2826-041-015	2826-042-015	2826-043-038	2826-044-036	2826-044-074
2826-038-017	2826-040-019	2826-041-016	2826-042-016	2826-043-039	2826-044-037	2826-044-075
2826-038-018	2826-040-020	2826-041-017	2826-042-017	2826-043-040	2826-044-038	2826-044-076
2826-038-019	2826-040-021	2826-041-018	2826-042-018	2826-043-041	2826-044-039	2826-044-077
2826-038-020	2826-040-022	2826-041-019	2826-042-019	2826-043-043	2826-044-040	2826-044-078
2826-038-021	2826-040-023	2826-041-020	2826-042-020	2826-043-044	2826-044-041	2826-044-079
2826-038-022	2826-040-024	2826-041-021	2826-042-021	2826-043-045	2826-044-042	2826-044-080
2826-038-023	2826-040-025	2826-041-024	2826-042-022	2826-044-001	2826-044-043	2826-045-001
2826-038-024	2826-040-026	2826-041-025	2826-042-023	2826-044-002	2826-044-044	2826-045-002
2826-038-025	2826-040-027	2826-041-026	2826-042-024	2826-044-003	2826-044-045	2826-045-003
2826-038-026	2826-040-028	2826-041-027	2826-042-025	2826-044-004	2826-044-046	2826-045-004
2826-038-027	2826-040-039	2826-041-028	2826-042-026	2826-044-005	2826-044-047	2826-045-005
2826-038-028	2826-040-040	2826-041-029	2826-042-027	2826-044-006	2826-044-048	2826-045-006
2826-038-029	2826-040-041	2826-041-030	2826-042-028	2826-044-007	2826-044-049	2826-045-007
2826-038-030	2826-040-046	2826-041-031	2826-042-029	2826-044-008	2826-044-050	2826-045-008
2826-038-031	2826-040-047	2826-041-032	2826-042-030	2826-044-009	2826-044-053	2826-045-009
2826-038-032	2826-040-048	2826-041-033	2826-042-031	2826-044-010	2826-044-054	2826-045-010
2826-038-033	2826-040-049	2826-041-034	2826-042-032	2826-044-011	2826-044-055	2826-045-011
2826-038-034	2826-040-050	2826-041-035	2826-042-033	2826-044-012	2826-044-056	2826-045-012
2826-038-043	2826-040-051	2826-041-036	2826-042-034	2826-044-013	2826-044-057	2826-045-014
2826-039-020	2826-040-052	2826-041-037	2826-042-037	2826-044-014	2826-044-058	2826-045-015
2826-040-005	2826-040-053	2826-042-002	2826-043-008	2826-044-015	2826-044-059	2826-045-016
2826-040-006	2826-041-003	2826-042-003	2826-043-009	2826-044-022	2826-044-060	2826-045-017
2826-040-007	2826-041-004	2826-042-004	2826-043-014	2826-044-023	2826-044-061	2826-045-018
2826-040-008	2826-041-005	2826-042-005	2826-043-015	2826-044-024	2826-044-062	2826-045-019
2826-040-009	2826-041-006	2826-042-006	2826-043-018	2826-044-025	2826-044-063	2826-045-020
2826-040-010	2826-041-007	2826-042-007	2826-043-027	2826-044-026	2826-044-064	2826-045-021
2826-040-011	2826-041-008	2826-042-008	2826-043-028	2826-044-029	2826-044-067	2826-049-142
2826-040-012	2826-041-009	2826-042-009	2826-043-031	2826-044-030	2826-044-068	2826-049-143
2826-040-013	2826-041-010	2826-042-010	2826-043-033	2826-044-031	2826-044-069	2826-049-144

2826-049-145	2826-049-201	2826-050-016	2826-050-050	2826-050-084	2826-050-166	2826-056-028
2826-049-146	2826-049-202	2826-050-017	2826-050-051	2826-050-085	2826-050-167	2826-056-029
2826-049-147	2826-049-220	2826-050-018	2826-050-052	2826-050-086	2826-050-168	2826-056-030
2826-049-148	2826-049-221	2826-050-019	2826-050-053	2826-050-087	2826-050-169	2826-056-031
2826-049-149	2826-049-222	2826-050-020	2826-050-054	2826-050-088	2826-050-170	2826-056-032
2826-049-150	2826-049-223	2826-050-021	2826-050-055	2826-050-089	2826-050-171	2826-056-033
2826-049-151	2826-049-224	2826-050-022	2826-050-056	2826-050-090	2826-050-172	2826-056-034
2826-049-152	2826-049-225	2826-050-023	2826-050-057	2826-050-091	2826-050-173	2826-056-035
2826-049-173	2826-049-226	2826-050-024	2826-050-058	2826-050-092	2826-050-174	2826-056-036
2826-049-174	2826-049-227	2826-050-025	2826-050-059	2826-050-093	2826-050-175	2826-056-037
2826-049-175	2826-049-228	2826-050-026	2826-050-060	2826-050-094	2826-050-176	2826-056-038
2826-049-176	2826-049-229	2826-050-027	2826-050-061	2826-050-095	2826-050-177	2826-056-039
2826-049-177	2826-049-230	2826-050-028	2826-050-062	2826-050-096	2826-050-178	2826-056-040
2826-049-178	2826-049-231	2826-050-029	2826-050-063	2826-050-097	2826-050-179	2826-056-041
2826-049-179	2826-049-232	2826-050-030	2826-050-064	2826-050-098	2826-050-180	2826-056-042
2826-049-180	2826-049-233	2826-050-031	2826-050-065	2826-050-099	2826-050-181	2826-056-043
2826-049-181	2826-049-234	2826-050-032	2826-050-066	2826-050-148	2826-050-182	2826-057-001
2826-049-182	2826-049-235	2826-050-033	2826-050-067	2826-050-149	2826-050-183	2826-057-002
2826-049-183	2826-049-236	2826-050-034	2826-050-068	2826-050-150	2826-050-184	2826-057-003
2826-049-184	2826-049-237	2826-050-035	2826-050-069	2826-050-151	2826-050-185	2826-057-004
2826-049-185	2826-049-238	2826-050-036	2826-050-070	2826-050-152	2826-050-186	2826-057-005
2826-049-186	2826-049-239	2826-050-037	2826-050-071	2826-050-153	2826-050-187	2826-057-006
2826-049-189	2826-049-240	2826-050-038	2826-050-072	2826-050-154	2826-050-188	2826-057-007
2826-049-190	2826-049-241	2826-050-039	2826-050-073	2826-050-155	2826-050-189	2826-057-008
2826-049-191	2826-049-242	2826-050-040	2826-050-074	2826-050-156	2826-050-190	2826-057-009
2826-049-192	2826-049-243	2826-050-041	2826-050-075	2826-050-157	2826-050-191	2826-057-010
2826-049-193	2826-050-008	2826-050-042	2826-050-076	2826-050-158	2826-050-192	2826-057-011
2826-049-194	2826-050-009	2826-050-043	2826-050-077	2826-050-159	2826-050-193	2826-057-012
2826-049-195	2826-050-010	2826-050-044	2826-050-078	2826-050-160	2826-050-194	2826-057-013
2826-049-196	2826-050-011	2826-050-045	2826-050-079	2826-050-161	2826-050-195	2826-057-014
2826-049-197	2826-050-012	2826-050-046	2826-050-080	2826-050-162	2826-050-196	2826-057-015
2826-049-198	2826-050-013	2826-050-047	2826-050-081	2826-050-163	2826-052-035	2826-057-016
2826-049-199	2826-050-014	2826-050-048	2826-050-082	2826-050-164	2826-056-026	2826-057-017
2826-049-200	2826-050-015	2826-050-049	2826-050-083	2826-050-165	2826-056-027	2826-057-018

2826-057-019	2826-058-033	2826-061-017	2826-062-005	2826-062-041	2826-070-041	2826-076-018
2826-057-020	2826-058-034	2826-061-018	2826-062-006	2826-062-042	2826-070-042	2826-076-019
2826-057-021	2826-058-035	2826-061-019	2826-062-007	2826-062-043	2826-070-043	2826-076-020
2826-057-022	2826-058-036	2826-061-020	2826-062-008	2826-062-044	2826-070-044	2826-076-021
2826-057-023	2826-058-037	2826-061-021	2826-062-009	2826-062-045	2826-070-045	2826-076-022
2826-057-024	2826-058-041	2826-061-022	2826-062-010	2826-062-046	2826-070-046	2826-076-023
2826-057-027	2826-060-002	2826-061-023	2826-062-011	2826-062-047	2826-070-047	2826-076-024
2826-057-028	2826-060-003	2826-061-024	2826-062-012	2826-062-048	2826-070-048	2826-076-025
2826-057-032	2826-060-004	2826-061-025	2826-062-013	2826-062-049	2826-070-052	2826-076-026
2826-057-033	2826-060-005	2826-061-026	2826-062-014	2826-062-050	2826-070-053	2826-076-027
2826-058-001	2826-060-006	2826-061-027	2826-062-015	2826-062-053	2826-074-045	2826-076-028
2826-058-002	2826-060-007	2826-061-028	2826-062-016	2826-062-055	2826-074-046	2826-076-029
2826-058-003	2826-060-008	2826-061-029	2826-062-017	2826-063-030	2826-074-047	2826-076-030
2826-058-004	2826-060-009	2826-061-030	2826-062-018	2826-063-031	2826-074-048	2826-076-031
2826-058-005	2826-060-010	2826-061-031	2826-062-019	2826-063-032	2826-074-049	2826-076-032
2826-058-006	2826-060-011	2826-061-032	2826-062-022	2826-070-020	2826-074-067	2826-076-033
2826-058-007	2826-060-012	2826-061-033	2826-062-023	2826-070-021	2826-074-068	2826-076-034
2826-058-008	2826-060-013	2826-061-034	2826-062-024	2826-070-022	2826-076-001	2826-076-035
2826-058-009	2826-061-001	2826-061-035	2826-062-025	2826-070-023	2826-076-002	2826-076-036
2826-058-010	2826-061-002	2826-061-036	2826-062-026	2826-070-024	2826-076-003	2826-076-037
2826-058-011	2826-061-003	2826-061-037	2826-062-027	2826-070-025	2826-076-004	2826-076-038
2826-058-012	2826-061-004	2826-061-038	2826-062-028	2826-070-026	2826-076-005	2826-076-039
2826-058-014	2826-061-005	2826-061-039	2826-062-029	2826-070-027	2826-076-006	2826-076-040
2826-058-015	2826-061-006	2826-061-040	2826-062-030	2826-070-028	2826-076-007	2826-076-041
2826-058-016	2826-061-007	2826-061-041	2826-062-031	2826-070-029	2826-076-008	2826-076-042
2826-058-017	2826-061-008	2826-061-042	2826-062-032	2826-070-032	2826-076-009	2826-076-043
2826-058-018	2826-061-009	2826-061-043	2826-062-033	2826-070-033	2826-076-010	2826-076-044
2826-058-019	2826-061-010	2826-061-044	2826-062-034	2826-070-034	2826-076-011	2826-076-045
2826-058-020	2826-061-011	2826-061-045	2826-062-035	2826-070-035	2826-076-012	2826-076-046
2826-058-021	2826-061-012	2826-061-046	2826-062-036	2826-070-036	2826-076-013	2826-076-047
2826-058-022	2826-061-013	2826-062-001	2826-062-037	2826-070-037	2826-076-014	2826-076-048
2826-058-023	2826-061-014	2826-062-002	2826-062-038	2826-070-038	2826-076-015	2826-076-049
2826-058-024	2826-061-015	2826-062-003	2826-062-039	2826-070-039	2826-076-016	2826-076-050
2826-058-025	2826-061-016	2826-062-004	2826-062-040	2826-070-040	2826-076-017	2826-076-051

2826-076-052	2826-077-070	2826-077-115	2826-078-035	2826-079-059	2826-080-033	2826-080-075
2826-076-053	2826-077-071	2826-077-116	2826-078-036	2826-079-060	2826-080-034	2826-080-076
2826-076-054	2826-077-080	2826-077-117	2826-078-041	2826-080-001	2826-080-043	2826-080-085
2826-076-055	2826-077-083	2826-077-118	2826-078-042	2826-080-002	2826-080-044	2826-080-086
2826-076-056	2826-077-084	2826-078-001	2826-079-026	2826-080-003	2826-080-045	2826-080-087
2826-076-057	2826-077-085	2826-078-002	2826-079-027	2826-080-004	2826-080-046	2826-080-088
2826-076-058	2826-077-086	2826-078-007	2826-079-028	2826-080-005	2826-080-047	2826-080-089
2826-076-059	2826-077-087	2826-078-008	2826-079-029	2826-080-006	2826-080-048	2826-080-090
2826-076-060	2826-077-088	2826-078-009	2826-079-030	2826-080-007	2826-080-049	2826-080-091
2826-076-061	2826-077-089	2826-078-010	2826-079-031	2826-080-008	2826-080-050	2826-080-092
2826-076-062	2826-077-090	2826-078-011	2826-079-032	2826-080-009	2826-080-051	2826-081-001
2826-076-063	2826-077-091	2826-078-012	2826-079-033	2826-080-010	2826-080-052	2826-081-002
2826-077-011	2826-077-092	2826-078-013	2826-079-034	2826-080-011	2826-080-053	2826-081-003
2826-077-012	2826-077-093	2826-078-014	2826-079-035	2826-080-012	2826-080-054	2826-081-004
2826-077-013	2826-077-094	2826-078-015	2826-079-036	2826-080-013	2826-080-055	2826-081-005
2826-077-022	2826-077-095	2826-078-016	2826-079-037	2826-080-014	2826-080-056	2826-081-006
2826-077-036	2826-077-096	2826-078-017	2826-079-038	2826-080-015	2826-080-057	2826-081-007
2826-077-037	2826-077-097	2826-078-018	2826-079-039	2826-080-016	2826-080-058	2826-081-008
2826-077-042	2826-077-098	2826-078-019	2826-079-040	2826-080-017	2826-080-059	2826-081-009
2826-077-043	2826-077-099	2826-078-020	2826-079-041	2826-080-018	2826-080-060	2826-081-010
2826-077-048	2826-077-100	2826-078-021	2826-079-042	2826-080-019	2826-080-061	2826-081-011
2826-077-049	2826-077-101	2826-078-022	2826-079-043	2826-080-020	2826-080-062	2826-081-012
2826-077-050	2826-077-102	2826-078-023	2826-079-044	2826-080-021	2826-080-063	2826-081-013
2826-077-051	2826-077-103	2826-078-024	2826-079-045	2826-080-022	2826-080-064	2826-081-014
2826-077-052	2826-077-104	2826-078-025	2826-079-046	2826-080-023	2826-080-065	2826-081-015
2826-077-061	2826-077-106	2826-078-026	2826-079-047	2826-080-024	2826-080-066	2826-081-016
2826-077-062	2826-077-107	2826-078-027	2826-079-048	2826-080-025	2826-080-067	2826-081-017
2826-077-063	2826-077-108	2826-078-028	2826-079-049	2826-080-026	2826-080-068	2826-081-018
2826-077-064	2826-077-109	2826-078-029	2826-079-050	2826-080-027	2826-080-069	2826-081-019
2826-077-065	2826-077-110	2826-078-030	2826-079-054	2826-080-028	2826-080-070	2826-081-020
2826-077-066	2826-077-111	2826-078-031	2826-079-055	2826-080-029	2826-080-071	2826-081-021
2826-077-067	2826-077-112	2826-078-032	2826-079-056	2826-080-030	2826-080-072	2826-081-022
2826-077-068	2826-077-113	2826-078-033	2826-079-057	2826-080-031	2826-080-073	2826-081-023
2826-077-069	2826-077-114	2826-078-034	2826-079-058	2826-080-032	2826-080-074	2826-081-024

2826-081-025	2826-082-025	2826-082-075	2826-085-043	2826-085-077	2826-085-111	2826-087-001
2826-081-026	2826-082-026	2826-082-076	2826-085-044	2826-085-078	2826-085-112	2826-087-009
2826-081-027	2826-082-027	2826-082-077	2826-085-045	2826-085-079	2826-085-113	2826-087-010
2826-081-028	2826-082-028	2826-082-082	2826-085-046	2826-085-080	2826-085-114	2826-087-011
2826-081-029	2826-082-029	2826-082-083	2826-085-047	2826-085-081	2826-085-115	2826-087-012
2826-081-030	2826-082-030	2826-082-084	2826-085-048	2826-085-082	2826-085-116	2826-087-013
2826-081-033	2826-082-031	2826-082-085	2826-085-049	2826-085-083	2826-085-117	2826-087-014
2826-081-034	2826-082-032	2826-082-088	2826-085-050	2826-085-084	2826-085-118	2826-087-015
2826-081-035	2826-082-039	2826-082-089	2826-085-051	2826-085-085	2826-085-119	2826-087-016
2826-081-038	2826-082-040	2826-082-090	2826-085-052	2826-085-086	2826-085-120	2826-087-017
2826-081-039	2826-082-041	2826-082-091	2826-085-053	2826-085-087	2826-085-121	2826-087-018
2826-081-040	2826-082-042	2826-082-094	2826-085-054	2826-085-088	2826-085-122	2826-087-019
2826-081-041	2826-082-043	2826-082-095	2826-085-055	2826-085-089	2826-085-123	2826-087-020
2826-081-042	2826-082-044	2826-082-096	2826-085-056	2826-085-090	2826-085-124	2826-087-024
2826-081-043	2826-082-051	2826-082-097	2826-085-057	2826-085-091	2826-085-125	2826-087-025
2826-081-044	2826-082-052	2826-083-016	2826-085-058	2826-085-092	2826-085-126	2826-087-026
2826-081-045	2826-082-053	2826-083-017	2826-085-059	2826-085-093	2826-085-127	2826-087-031
2826-081-046	2826-082-054	2826-083-018	2826-085-060	2826-085-094	2826-085-128	2826-088-001
2826-081-047	2826-082-055	2826-085-013	2826-085-061	2826-085-095	2826-085-129	2826-088-002
2826-081-048	2826-082-056	2826-085-014	2826-085-062	2826-085-096	2826-086-001	2826-088-003
2826-081-058	2826-082-057	2826-085-022	2826-085-063	2826-085-097	2826-086-002	2826-088-004
2826-081-059	2826-082-058	2826-085-030	2826-085-064	2826-085-098	2826-086-003	2826-088-005
2826-082-003	2826-082-059	2826-085-031	2826-085-065	2826-085-099	2826-086-005	2826-088-008
2826-082-004	2826-082-060	2826-085-032	2826-085-066	2826-085-100	2826-086-006	2826-088-009
2826-082-005	2826-082-061	2826-085-033	2826-085-067	2826-085-101	2826-086-007	2826-088-010
2826-082-006	2826-082-062	2826-085-034	2826-085-068	2826-085-102	2826-086-008	2826-088-011
2826-082-007	2826-082-063	2826-085-035	2826-085-069	2826-085-103	2826-086-009	2826-088-012
2826-082-008	2826-082-064	2826-085-036	2826-085-070	2826-085-104	2826-086-010	2826-088-013
2826-082-009	2826-082-065	2826-085-037	2826-085-071	2826-085-105	2826-086-013	2826-088-014
2826-082-010	2826-082-066	2826-085-038	2826-085-072	2826-085-106	2826-086-029	2826-088-015
2826-082-011	2826-082-067	2826-085-039	2826-085-073	2826-085-107	2826-086-030	2826-088-024
2826-082-012	2826-082-068	2826-085-040	2826-085-074	2826-085-108	2826-086-033	2826-088-025
2826-082-013	2826-082-073	2826-085-041	2826-085-075	2826-085-109	2826-086-034	2826-088-026
2826-082-014	2826-082-074	2826-085-042	2826-085-076	2826-085-110	2826-086-035	2826-088-027

2826-088-028	2826-089-019	2826-093-001	2826-094-020	2826-094-059	2826-101-035	2826-102-047
2826-088-029	2826-089-020	2826-093-002	2826-094-021	2826-094-061	2826-101-036	2826-102-048
2826-088-030	2826-089-021	2826-093-003	2826-094-024	2826-094-062	2826-101-037	2826-102-049
2826-088-031	2826-089-022	2826-093-004	2826-094-027	2826-094-063	2826-101-038	2826-102-050
2826-088-032	2826-089-023	2826-093-005	2826-094-028	2826-094-064	2826-101-039	2826-102-051
2826-088-033	2826-089-024	2826-093-006	2826-094-029	2826-094-065	2826-101-040	2826-102-052
2826-088-034	2826-089-025	2826-093-007	2826-094-030	2826-094-066	2826-101-041	2826-102-058
2826-088-048	2826-089-026	2826-093-008	2826-094-031	2826-094-067	2826-102-010	2826-102-059
2826-088-049	2826-089-027	2826-093-009	2826-094-032	2826-094-068	2826-102-011	2826-102-060
2826-088-050	2826-089-028	2826-093-010	2826-094-033	2826-094-069	2826-102-012	2826-102-061
2826-088-051	2826-089-029	2826-093-011	2826-094-034	2826-094-070	2826-102-022	2826-103-001
2826-088-053	2826-089-030	2826-093-012	2826-094-035	2826-094-071	2826-102-023	2826-103-002
2826-088-054	2826-089-031	2826-093-013	2826-094-036	2826-094-072	2826-102-024	2826-103-003
2826-088-056	2826-089-032	2826-093-014	2826-094-037	2826-094-073	2826-102-025	2826-103-004
2826-088-057	2826-089-033	2826-093-015	2826-094-038	2826-094-074	2826-102-026	2826-103-005
2826-088-058	2826-089-034	2826-094-001	2826-094-039	2826-094-075	2826-102-027	2826-103-006
2826-089-001	2826-089-035	2826-094-002	2826-094-040	2826-094-076	2826-102-028	2826-103-007
2826-089-002	2826-089-036	2826-094-003	2826-094-041	2826-094-080	2826-102-029	2826-103-008
2826-089-003	2826-089-037	2826-094-004	2826-094-043	2826-094-081	2826-102-030	2826-103-009
2826-089-004	2826-089-038	2826-094-005	2826-094-044	2826-094-082	2826-102-032	2826-103-010
2826-089-005	2826-089-039	2826-094-006	2826-094-045	2826-094-083	2826-102-033	2826-103-011
2826-089-006	2826-089-040	2826-094-007	2826-094-046	2826-094-085	2826-102-034	2826-103-012
2826-089-007	2826-089-041	2826-094-008	2826-094-047	2826-094-087	2826-102-035	2826-103-013
2826-089-008	2826-089-042	2826-094-009	2826-094-048	2826-101-024	2826-102-036	2826-103-014
2826-089-009	2826-089-043	2826-094-010	2826-094-049	2826-101-025	2826-102-037	2826-103-015
2826-089-010	2826-089-044	2826-094-011	2826-094-050	2826-101-026	2826-102-038	2826-103-016
2826-089-011	2826-089-045	2826-094-012	2826-094-051	2826-101-027	2826-102-039	2826-103-017
2826-089-012	2826-089-046	2826-094-013	2826-094-052	2826-101-028	2826-102-040	2826-103-018
2826-089-013	2826-089-047	2826-094-014	2826-094-053	2826-101-029	2826-102-041	2826-103-019
2826-089-014	2826-089-048	2826-094-015	2826-094-054	2826-101-030	2826-102-042	2826-103-020
2826-089-015	2826-089-049	2826-094-016	2826-094-055	2826-101-031	2826-102-043	2826-103-021
2826-089-016	2826-089-050	2826-094-017	2826-094-056	2826-101-032	2826-102-044	2826-103-022
2826-089-017	2826-089-051	2826-094-018	2826-094-057	2826-101-033	2826-102-045	2826-103-023
2826-089-018	2826-092-045	2826-094-019	2826-094-058	2826-101-034	2826-102-046	2826-103-024

2826-103-025	2826-104-025	2826-105-008	2826-106-030	2826-106-099	2826-108-018	2826-109-024
2826-103-026	2826-104-026	2826-105-009	2826-106-039	2826-106-100	2826-108-019	2826-109-025
2826-103-027	2826-104-027	2826-105-010	2826-106-053	2826-106-101	2826-108-020	2826-109-026
2826-103-028	2826-104-028	2826-105-011	2826-106-054	2826-106-102	2826-108-021	2826-109-027
2826-103-029	2826-104-029	2826-105-012	2826-106-057	2826-106-103	2826-108-022	2826-109-028
2826-103-030	2826-104-030	2826-105-013	2826-106-058	2826-106-105	2826-108-023	2826-109-029
2826-103-031	2826-104-031	2826-105-018	2826-106-059	2826-106-106	2826-108-024	2826-109-030
2826-103-032	2826-104-032	2826-105-019	2826-106-068	2826-107-020	2826-108-025	2826-109-031
2826-103-033	2826-104-033	2826-105-020	2826-106-069	2826-107-021	2826-108-026	2826-109-032
2826-103-034	2826-104-034	2826-105-021	2826-106-070	2826-107-022	2826-108-027	2826-109-033
2826-103-035	2826-104-035	2826-105-022	2826-106-071	2826-107-023	2826-108-028	2826-109-034
2826-103-036	2826-104-036	2826-105-023	2826-106-072	2826-107-024	2826-109-001	2826-109-035
2826-103-037	2826-104-037	2826-105-024	2826-106-073	2826-107-025	2826-109-002	2826-109-036
2826-103-038	2826-104-044	2826-105-028	2826-106-074	2826-107-026	2826-109-003	2826-109-037
2826-103-039	2826-104-045	2826-105-029	2826-106-075	2826-107-027	2826-109-004	2826-109-038
2826-104-001	2826-104-046	2826-105-030	2826-106-076	2826-107-028	2826-109-005	2826-109-039
2826-104-002	2826-104-047	2826-105-031	2826-106-077	2826-107-029	2826-109-006	2826-110-007
2826-104-003	2826-104-048	2826-105-035	2826-106-078	2826-108-001	2826-109-007	2826-110-008
2826-104-004	2826-104-049	2826-105-036	2826-106-079	2826-108-002	2826-109-008	2826-110-009
2826-104-005	2826-104-050	2826-105-037	2826-106-080	2826-108-003	2826-109-009	2826-110-010
2826-104-006	2826-104-051	2826-105-038	2826-106-081	2826-108-004	2826-109-010	2826-110-011
2826-104-007	2826-104-054	2826-105-039	2826-106-084	2826-108-005	2826-109-011	2826-110-012
2826-104-008	2826-104-055	2826-105-040	2826-106-085	2826-108-006	2826-109-012	2826-110-013
2826-104-009	2826-104-057	2826-105-041	2826-106-086	2826-108-007	2826-109-013	2826-110-014
2826-104-010	2826-104-058	2826-106-008	2826-106-088	2826-108-008	2826-109-014	2826-110-015
2826-104-011	2826-104-059	2826-106-009	2826-106-089	2826-108-009	2826-109-015	2826-110-016
2826-104-012	2826-104-062	2826-106-014	2826-106-090	2826-108-010	2826-109-016	2826-110-017
2826-104-013	2826-105-001	2826-106-015	2826-106-091	2826-108-011	2826-109-017	2826-110-018
2826-104-014	2826-105-002	2826-106-016	2826-106-092	2826-108-012	2826-109-018	2826-110-019
2826-104-015	2826-105-003	2826-106-017	2826-106-093	2826-108-013	2826-109-019	2826-110-020
2826-104-016	2826-105-004	2826-106-018	2826-106-094	2826-108-014	2826-109-020	2826-110-021
2826-104-019	2826-105-005	2826-106-021	2826-106-096	2826-108-015	2826-109-021	2826-110-022
2826-104-020	2826-105-006	2826-106-022	2826-106-097	2826-108-016	2826-109-022	2826-110-023
2826-104-021	2826-105-007	2826-106-023	2826-106-098	2826-108-017	2826-109-023	2826-110-024

2826-110-025	2826-111-028	2826-112-028	2826-113-001	2826-114-022	2826-115-001	2826-115-045
2826-110-026	2826-111-033	2826-112-029	2826-113-002	2826-114-023	2826-115-008	2826-115-046
2826-110-027	2826-111-034	2826-112-030	2826-113-003	2826-114-024	2826-115-009	2826-115-047
2826-110-028	2826-111-035	2826-112-031	2826-113-004	2826-114-025	2826-115-010	2826-115-048
2826-110-029	2826-111-036	2826-112-032	2826-113-005	2826-114-026	2826-115-011	2826-115-049
2826-110-030	2826-111-037	2826-112-033	2826-113-006	2826-114-027	2826-115-012	2826-115-050
2826-110-031	2826-111-039	2826-112-034	2826-113-007	2826-114-028	2826-115-013	2826-115-051
2826-110-032	2826-111-040	2826-112-035	2826-113-008	2826-114-029	2826-115-014	2826-115-052
2826-110-033	2826-111-041	2826-112-036	2826-113-009	2826-114-030	2826-115-015	2826-115-053
2826-110-034	2826-111-042	2826-112-037	2826-113-010	2826-114-031	2826-115-016	2826-115-054
2826-110-038	2826-111-043	2826-112-038	2826-113-011	2826-114-032	2826-115-017	2826-115-056
2826-110-039	2826-112-001	2826-112-039	2826-113-012	2826-114-033	2826-115-018	2826-115-057
2826-110-040	2826-112-002	2826-112-040	2826-113-013	2826-114-034	2826-115-019	2826-115-058
2826-111-001	2826-112-003	2826-112-041	2826-113-014	2826-114-035	2826-115-020	2826-115-059
2826-111-002	2826-112-004	2826-112-042	2826-113-015	2826-114-036	2826-115-021	2826-115-060
2826-111-003	2826-112-005	2826-112-043	2826-113-019	2826-114-037	2826-115-022	2826-116-001
2826-111-004	2826-112-006	2826-112-044	2826-113-020	2826-114-038	2826-115-023	2826-116-002
2826-111-005	2826-112-011	2826-112-045	2826-113-021	2826-114-039	2826-115-024	2826-116-003
2826-111-006	2826-112-012	2826-112-046	2826-113-022	2826-114-040	2826-115-025	2826-116-004
2826-111-007	2826-112-013	2826-112-047	2826-113-023	2826-114-041	2826-115-026	2826-116-005
2826-111-008	2826-112-014	2826-112-048	2826-113-027	2826-114-042	2826-115-027	2826-116-006
2826-111-009	2826-112-015	2826-112-049	2826-113-032	2826-114-043	2826-115-028	2826-116-007
2826-111-016	2826-112-016	2826-112-050	2826-113-033	2826-114-044	2826-115-029	2826-116-008
2826-111-017	2826-112-017	2826-112-051	2826-114-011	2826-114-045	2826-115-030	2826-116-009
2826-111-018	2826-112-018	2826-112-052	2826-114-012	2826-114-046	2826-115-031	2826-116-010
2826-111-019	2826-112-019	2826-112-053	2826-114-013	2826-114-047	2826-115-032	2826-116-011
2826-111-020	2826-112-020	2826-112-054	2826-114-014	2826-114-048	2826-115-033	2826-116-012
2826-111-021	2826-112-021	2826-112-055	2826-114-015	2826-114-049	2826-115-034	2826-116-013
2826-111-022	2826-112-022	2826-112-056	2826-114-016	2826-114-050	2826-115-039	2826-116-014
2826-111-023	2826-112-023	2826-112-057	2826-114-017	2826-114-052	2826-115-040	2826-116-015
2826-111-024	2826-112-024	2826-112-058	2826-114-018	2826-114-053	2826-115-041	2826-116-016
2826-111-025	2826-112-025	2826-112-059	2826-114-019	2826-114-054	2826-115-042	2826-116-017
2826-111-026	2826-112-026	2826-112-063	2826-114-020	2826-114-055	2826-115-043	2826-116-018
2826-111-027	2826-112-027	2826-112-064	2826-114-021	2826-114-056	2826-115-044	2826-116-019

2826-116-020	2826-118-016	2826-120-012	2826-126-006	2826-127-008	2826-129-029	2826-130-023
2826-116-021	2826-118-019	2826-120-013	2826-126-007	2826-127-009	2826-129-030	2826-130-024
2826-116-022	2826-118-020	2826-120-014	2826-126-008	2826-127-010	2826-129-031	2826-130-025
2826-117-002	2826-118-021	2826-120-015	2826-126-009	2826-127-011	2826-129-032	2826-130-026
2826-117-003	2826-118-022	2826-120-016	2826-126-010	2826-127-012	2826-129-033	2826-130-027
2826-117-006	2826-118-023	2826-120-017	2826-126-011	2826-127-013	2826-129-034	2826-130-028
2826-117-007	2826-118-024	2826-120-018	2826-126-012	2826-129-001	2826-129-035	2826-130-029
2826-117-008	2826-118-025	2826-120-019	2826-126-013	2826-129-002	2826-129-036	2826-130-030
2826-117-009	2826-118-026	2826-120-020	2826-126-014	2826-129-003	2826-129-037	2826-130-031
2826-117-010	2826-118-027	2826-120-022	2826-126-015	2826-129-004	2826-129-038	2826-130-032
2826-117-011	2826-118-028	2826-120-023	2826-126-016	2826-129-005	2826-129-039	2826-130-033
2826-117-012	2826-118-029	2826-121-003	2826-126-017	2826-129-006	2826-129-040	2826-130-034
2826-117-013	2826-118-030	2826-121-004	2826-126-018	2826-129-007	2826-130-001	2826-130-035
2826-117-014	2826-118-031	2826-121-005	2826-126-019	2826-129-008	2826-130-002	2826-130-036
2826-117-015	2826-118-032	2826-121-006	2826-126-020	2826-129-009	2826-130-003	2826-130-037
2826-117-016	2826-118-033	2826-121-007	2826-126-021	2826-129-010	2826-130-004	2826-130-038
2826-117-017	2826-118-034	2826-124-001	2826-126-022	2826-129-011	2826-130-005	2826-130-039
2826-117-018	2826-118-035	2826-124-002	2826-126-023	2826-129-012	2826-130-006	2826-130-040
2826-117-019	2826-118-036	2826-124-003	2826-126-024	2826-129-013	2826-130-007	2826-130-041
2826-117-025	2826-118-038	2826-124-004	2826-126-025	2826-129-014	2826-130-008	2826-130-042
2826-117-026	2826-118-039	2826-124-005	2826-126-026	2826-129-015	2826-130-009	2826-131-001
2826-117-027	2826-118-042	2826-124-009	2826-126-027	2826-129-016	2826-130-010	2826-131-004
2826-118-002	2826-118-043	2826-124-010	2826-126-028	2826-129-017	2826-130-011	2826-131-005
2826-118-003	2826-118-045	2826-124-013	2826-126-029	2826-129-018	2826-130-012	2826-131-006
2826-118-006	2826-118-046	2826-124-017	2826-126-030	2826-129-019	2826-130-013	2826-131-007
2826-118-007	2826-120-001	2826-124-018	2826-126-031	2826-129-020	2826-130-014	2826-131-008
2826-118-008	2826-120-002	2826-124-019	2826-126-032	2826-129-021	2826-130-015	2826-131-009
2826-118-009	2826-120-003	2826-124-020	2826-127-001	2826-129-022	2826-130-016	2826-131-010
2826-118-010	2826-120-004	2826-124-021	2826-127-002	2826-129-023	2826-130-017	2826-131-011
2826-118-011	2826-120-007	2826-126-001	2826-127-003	2826-129-024	2826-130-018	2826-131-012
2826-118-012	2826-120-008	2826-126-002	2826-127-004	2826-129-025	2826-130-019	2826-131-013
2826-118-013	2826-120-009	2826-126-003	2826-127-005	2826-129-026	2826-130-020	2826-131-014
2826-118-014	2826-120-010	2826-126-004	2826-127-006	2826-129-027	2826-130-021	2826-131-015
2826-118-015	2826-120-011	2826-126-005	2826-127-007	2826-129-028	2826-130-022	2826-131-016

2826-131-017	2826-132-025	2826-133-028	2826-136-002	2826-136-040	2826-137-009	2826-137-043
2826-131-018	2826-132-026	2826-133-029	2826-136-003	2826-136-041	2826-137-010	2826-137-044
2826-131-019	2826-132-027	2826-133-030	2826-136-004	2826-136-042	2826-137-011	2826-137-045
2826-131-020	2826-132-028	2826-133-031	2826-136-005	2826-136-043	2826-137-012	2826-137-046
2826-131-021	2826-132-029	2826-133-032	2826-136-006	2826-136-044	2826-137-013	2826-137-047
2826-131-022	2826-132-030	2826-133-033	2826-136-007	2826-136-045	2826-137-014	2826-137-048
2826-131-023	2826-132-031	2826-133-034	2826-136-008	2826-136-046	2826-137-015	2826-137-049
2826-131-024	2826-132-032	2826-133-035	2826-136-011	2826-136-047	2826-137-016	2826-137-050
2826-131-027	2826-132-033	2826-133-036	2826-136-012	2826-136-048	2826-137-017	2826-137-051
2826-131-028	2826-132-034	2826-133-037	2826-136-013	2826-136-049	2826-137-018	2826-137-052
2826-132-001	2826-132-035	2826-133-038	2826-136-016	2826-136-050	2826-137-019	2826-137-053
2826-132-002	2826-132-036	2826-133-039	2826-136-017	2826-136-055	2826-137-020	2826-137-054
2826-132-003	2826-132-037	2826-133-040	2826-136-018	2826-136-056	2826-137-021	2826-137-055
2826-132-004	2826-132-038	2826-133-041	2826-136-019	2826-136-057	2826-137-022	2826-137-056
2826-132-005	2826-132-039	2826-133-042	2826-136-020	2826-136-058	2826-137-023	2826-137-057
2826-132-006	2826-132-040	2826-133-043	2826-136-021	2826-136-059	2826-137-024	2826-137-058
2826-132-007	2826-133-010	2826-133-044	2826-136-022	2826-136-060	2826-137-025	2826-137-059
2826-132-008	2826-133-011	2826-133-045	2826-136-023	2826-136-061	2826-137-026	2826-137-060
2826-132-009	2826-133-012	2826-133-046	2826-136-024	2826-136-062	2826-137-027	2826-137-061
2826-132-010	2826-133-013	2826-133-047	2826-136-025	2826-136-063	2826-137-028	2826-137-062
2826-132-011	2826-133-014	2826-133-048	2826-136-026	2826-136-079	2826-137-029	2826-137-063
2826-132-012	2826-133-015	2826-133-049	2826-136-027	2826-136-080	2826-137-030	2826-137-064
2826-132-013	2826-133-016	2826-133-050	2826-136-028	2826-136-081	2826-137-031	2826-137-065
2826-132-014	2826-133-017	2826-133-051	2826-136-029	2826-136-082	2826-137-032	2826-137-066
2826-132-015	2826-133-018	2826-133-052	2826-136-030	2826-136-083	2826-137-033	2826-137-067
2826-132-016	2826-133-019	2826-133-053	2826-136-031	2826-136-084	2826-137-034	2826-138-001
2826-132-017	2826-133-020	2826-133-054	2826-136-032	2826-137-001	2826-137-035	2826-138-002
2826-132-018	2826-133-021	2826-133-055	2826-136-033	2826-137-002	2826-137-036	2826-138-003
2826-132-019	2826-133-022	2826-133-056	2826-136-034	2826-137-003	2826-137-037	2826-138-004
2826-132-020	2826-133-023	2826-133-057	2826-136-035	2826-137-004	2826-137-038	2826-138-005
2826-132-021	2826-133-024	2826-133-058	2826-136-036	2826-137-005	2826-137-039	2826-138-006
2826-132-022	2826-133-025	2826-133-059	2826-136-037	2826-137-006	2826-137-040	2826-138-007
2826-132-023	2826-133-026	2826-133-060	2826-136-038	2826-137-007	2826-137-041	2826-138-008
2826-132-024	2826-133-027	2826-136-001	2826-136-039	2826-137-008	2826-137-042	2826-138-009

2826-138-010	2826-142-033	2826-142-068	2826-142-107	2826-142-144	2826-144-009	2826-145-004
2826-138-011	2826-142-034	2826-142-069	2826-142-108	2826-142-145	2826-144-010	2826-145-005
2826-138-012	2826-142-035	2826-142-070	2826-142-109	2826-142-146	2826-144-011	2826-145-006
2826-138-013	2826-142-036	2826-142-071	2826-142-110	2826-142-147	2826-144-012	2826-145-007
2826-138-014	2826-142-037	2826-142-072	2826-142-111	2826-142-148	2826-144-013	2826-145-008
2826-138-015	2826-142-038	2826-142-073	2826-142-112	2826-142-149	2826-144-014	2826-145-009
2826-138-016	2826-142-039	2826-142-077	2826-142-113	2826-142-150	2826-144-015	2826-145-010
2826-138-017	2826-142-040	2826-142-078	2826-142-114	2826-142-151	2826-144-016	2826-145-011
2826-138-018	2826-142-041	2826-142-079	2826-142-115	2826-142-152	2826-144-017	2826-145-012
2826-138-019	2826-142-042	2826-142-080	2826-142-116	2826-142-153	2826-144-018	2826-145-013
2826-138-020	2826-142-043	2826-142-081	2826-142-117	2826-142-154	2826-144-020	2826-145-014
2826-138-021	2826-142-044	2826-142-082	2826-142-118	2826-142-155	2826-144-021	2826-145-015
2826-138-022	2826-142-045	2826-142-083	2826-142-119	2826-142-156	2826-144-022	2826-145-016
2826-138-023	2826-142-046	2826-142-084	2826-142-123	2826-142-157	2826-144-023	2826-145-017
2826-138-024	2826-142-047	2826-142-085	2826-142-124	2826-142-158	2826-144-026	2826-145-018
2826-138-025	2826-142-048	2826-142-086	2826-142-125	2826-142-159	2826-144-027	2826-145-019
2826-138-026	2826-142-049	2826-142-087	2826-142-126	2826-142-161	2826-144-028	2826-145-020
2826-138-027	2826-142-050	2826-142-088	2826-142-127	2826-143-003	2826-144-031	2826-145-021
2826-138-037	2826-142-051	2826-142-089	2826-142-128	2826-143-004	2826-144-032	2826-145-022
2826-138-038	2826-142-052	2826-142-090	2826-142-129	2826-143-005	2826-144-033	2826-145-023
2826-140-001	2826-142-053	2826-142-091	2826-142-130	2826-143-006	2826-144-034	2826-145-024
2826-140-005	2826-142-054	2826-142-092	2826-142-131	2826-143-007	2826-144-035	2826-145-025
2826-140-006	2826-142-055	2826-142-093	2826-142-132	2826-143-008	2826-144-036	2826-145-028
2826-142-013	2826-142-056	2826-142-094	2826-142-133	2826-143-009	2826-144-037	2826-145-029
2826-142-019	2826-142-057	2826-142-095	2826-142-134	2826-143-010	2826-144-038	2826-145-030
2826-142-020	2826-142-058	2826-142-096	2826-142-135	2826-143-018	2826-144-039	2826-145-031
2826-142-021	2826-142-059	2826-142-097	2826-142-136	2826-144-001	2826-144-040	2826-145-032
2826-142-022	2826-142-060	2826-142-098	2826-142-137	2826-144-002	2826-144-041	2826-145-033
2826-142-027	2826-142-061	2826-142-100	2826-142-138	2826-144-003	2826-144-055	2826-145-034
2826-142-028	2826-142-062	2826-142-101	2826-142-139	2826-144-004	2826-144-056	2826-145-035
2826-142-029	2826-142-064	2826-142-102	2826-142-140	2826-144-005	2826-144-060	2826-145-036
2826-142-030	2826-142-065	2826-142-103	2826-142-141	2826-144-006	2826-145-001	2826-145-037
2826-142-031	2826-142-066	2826-142-105	2826-142-142	2826-144-007	2826-145-002	2826-145-038
2826-142-032	2826-142-067	2826-142-106	2826-142-143	2826-144-008	2826-145-003	2826-145-039

2826-145-040	2826-147-006	2826-148-009	2826-151-016	2826-152-037	2826-153-003	2826-154-004
2826-145-041	2826-147-007	2826-148-010	2826-151-017	2826-152-038	2826-153-004	2826-154-005
2826-145-042	2826-147-008	2826-148-011	2826-151-018	2826-152-041	2826-153-005	2826-154-006
2826-145-043	2826-147-009	2826-148-012	2826-151-020	2826-152-045	2826-153-006	2826-154-007
2826-145-044	2826-147-010	2826-148-013	2826-151-021	2826-152-046	2826-153-007	2826-154-008
2826-145-045	2826-147-011	2826-149-001	2826-151-022	2826-152-047	2826-153-008	2826-154-009
2826-145-046	2826-147-012	2826-149-002	2826-151-029	2826-152-048	2826-153-009	2826-154-010
2826-145-047	2826-147-013	2826-149-003	2826-152-001	2826-152-049	2826-153-010	2826-154-011
2826-145-048	2826-147-014	2826-149-004	2826-152-002	2826-152-050	2826-153-011	2826-154-012
2826-145-069	2826-147-015	2826-149-005	2826-152-003	2826-152-051	2826-153-012	2826-154-013
2826-145-072	2826-147-016	2826-149-006	2826-152-004	2826-152-058	2826-153-013	2826-154-014
2826-146-001	2826-147-017	2826-149-007	2826-152-005	2826-152-059	2826-153-014	2826-154-015
2826-146-002	2826-147-018	2826-149-008	2826-152-008	2826-152-060	2826-153-015	2826-154-016
2826-146-003	2826-147-019	2826-150-018	2826-152-009	2826-152-061	2826-153-016	2826-154-017
2826-146-004	2826-147-020	2826-150-019	2826-152-010	2826-152-062	2826-153-017	2826-154-018
2826-146-005	2826-147-021	2826-150-020	2826-152-011	2826-152-063	2826-153-018	2826-154-019
2826-146-006	2826-147-022	2826-150-021	2826-152-014	2826-152-066	2826-153-019	2826-154-020
2826-146-007	2826-147-023	2826-150-022	2826-152-015	2826-152-067	2826-153-020	2826-154-021
2826-146-008	2826-147-024	2826-150-025	2826-152-016	2826-152-068	2826-153-021	2826-154-022
2826-146-009	2826-147-025	2826-151-001	2826-152-017	2826-152-078	2826-153-022	2826-154-023
2826-146-010	2826-147-026	2826-151-002	2826-152-021	2826-152-079	2826-153-023	2826-154-024
2826-146-011	2826-147-027	2826-151-003	2826-152-022	2826-152-080	2826-153-024	2826-154-025
2826-146-012	2826-147-028	2826-151-004	2826-152-023	2826-152-081	2826-153-025	2826-155-002
2826-146-013	2826-147-029	2826-151-005	2826-152-024	2826-152-083	2826-153-026	2826-155-003
2826-146-014	2826-147-030	2826-151-006	2826-152-025	2826-152-084	2826-153-027	2826-155-004
2826-146-015	2826-147-031	2826-151-007	2826-152-026	2826-152-085	2826-153-028	2826-155-005
2826-146-016	2826-147-032	2826-151-008	2826-152-027	2826-152-086	2826-153-029	2826-155-006
2826-146-017	2826-148-001	2826-151-009	2826-152-028	2826-152-089	2826-153-030	2826-155-007
2826-146-018	2826-148-002	2826-151-010	2826-152-029	2826-152-091	2826-153-031	2826-155-008
2826-147-001	2826-148-003	2826-151-011	2826-152-030	2826-152-092	2826-153-032	2826-155-009
2826-147-002	2826-148-004	2826-151-012	2826-152-033	2826-152-094	2826-153-033	2826-155-010
2826-147-003	2826-148-005	2826-151-013	2826-152-034	2826-152-096	2826-154-001	2826-155-011
2826-147-004	2826-148-007	2826-151-014	2826-152-035	2826-153-001	2826-154-002	2826-155-012
2826-147-005	2826-148-008	2826-151-015	2826-152-036	2826-153-002	2826-154-003	2826-155-013

2826-155-014	2826-157-011	2826-158-013	2826-159-007	2826-159-041	2826-161-012	2826-161-051
2826-155-015	2826-157-012	2826-158-014	2826-159-008	2826-159-042	2826-161-013	2826-161-052
2826-155-016	2826-157-013	2826-158-015	2826-159-009	2826-159-043	2826-161-014	2826-161-053
2826-155-017	2826-157-014	2826-158-016	2826-159-010	2826-159-044	2826-161-015	2826-161-054
2826-155-018	2826-157-015	2826-158-017	2826-159-011	2826-159-045	2826-161-016	2826-161-055
2826-155-019	2826-157-016	2826-158-018	2826-159-012	2826-159-046	2826-161-017	2826-161-056
2826-155-020	2826-157-017	2826-158-019	2826-159-013	2826-159-047	2826-161-018	2826-161-057
2826-155-021	2826-157-018	2826-158-020	2826-159-014	2826-159-048	2826-161-019	2826-161-058
2826-155-022	2826-157-019	2826-158-021	2826-159-015	2826-159-049	2826-161-020	2826-161-059
2826-155-023	2826-157-020	2826-158-022	2826-159-016	2826-159-050	2826-161-021	2826-161-060
2826-155-024	2826-157-021	2826-158-023	2826-159-017	2826-159-051	2826-161-022	2826-161-061
2826-155-025	2826-157-022	2826-158-024	2826-159-018	2826-159-052	2826-161-023	2826-161-062
2826-155-026	2826-157-023	2826-158-025	2826-159-019	2826-159-053	2826-161-024	2826-161-063
2826-155-027	2826-157-024	2826-158-026	2826-159-020	2826-159-054	2826-161-025	2826-161-064
2826-155-028	2826-157-025	2826-158-027	2826-159-021	2826-159-055	2826-161-026	2826-161-065
2826-155-029	2826-157-026	2826-158-028	2826-159-022	2826-159-056	2826-161-027	2826-161-066
2826-155-030	2826-157-027	2826-158-029	2826-159-023	2826-159-057	2826-161-028	2826-161-067
2826-155-031	2826-157-028	2826-158-030	2826-159-024	2826-159-058	2826-161-029	2826-161-068
2826-155-032	2826-157-029	2826-158-031	2826-159-025	2826-159-059	2826-161-030	2826-161-069
2826-155-033	2826-157-030	2826-158-032	2826-159-026	2826-159-060	2826-161-031	2826-161-070
2826-155-034	2826-157-031	2826-158-033	2826-159-027	2826-159-061	2826-161-032	2826-161-071
2826-155-035	2826-157-032	2826-158-034	2826-159-028	2826-159-062	2826-161-033	2826-161-072
2826-155-036	2826-158-001	2826-158-035	2826-159-029	2826-159-063	2826-161-034	2826-161-073
2826-156-007	2826-158-002	2826-158-036	2826-159-030	2826-159-064	2826-161-035	2826-161-074
2826-157-001	2826-158-003	2826-158-037	2826-159-031	2826-159-065	2826-161-036	2826-161-075
2826-157-002	2826-158-004	2826-158-038	2826-159-032	2826-159-066	2826-161-037	2826-161-076
2826-157-003	2826-158-005	2826-158-039	2826-159-033	2826-159-067	2826-161-038	2826-161-077
2826-157-004	2826-158-006	2826-158-040	2826-159-034	2826-159-068	2826-161-039	2826-161-078
2826-157-005	2826-158-007	2826-159-001	2826-159-035	2826-161-006	2826-161-040	2826-161-079
2826-157-006	2826-158-008	2826-159-002	2826-159-036	2826-161-007	2826-161-041	2826-161-080
2826-157-007	2826-158-009	2826-159-003	2826-159-037	2826-161-008	2826-161-042	2826-161-081
2826-157-008	2826-158-010	2826-159-004	2826-159-038	2826-161-009	2826-161-043	2826-161-082
2826-157-009	2826-158-011	2826-159-005	2826-159-039	2826-161-010	2826-161-044	2826-161-083
2826-157-010	2826-158-012	2826-159-006	2826-159-040	2826-161-011	2826-161-050	2826-161-084

2826-161-085	2826-161-119	2826-161-158	2826-161-195	2826-161-232	2826-162-003	2826-164-016
2826-161-086	2826-161-120	2826-161-159	2826-161-196	2826-161-233	2826-162-004	2826-164-017
2826-161-087	2826-161-121	2826-161-160	2826-161-197	2826-161-234	2826-162-005	2826-164-018
2826-161-088	2826-161-122	2826-161-161	2826-161-198	2826-161-235	2826-162-006	2826-164-019
2826-161-089	2826-161-123	2826-161-162	2826-161-199	2826-161-236	2826-162-007	2826-174-008
2826-161-090	2826-161-124	2826-161-163	2826-161-200	2826-161-237	2826-162-008	2826-174-009
2826-161-091	2826-161-125	2826-161-164	2826-161-201	2826-161-238	2826-162-009	2826-174-010
2826-161-092	2826-161-126	2826-161-165	2826-161-202	2826-161-239	2826-162-010	2826-174-011
2826-161-093	2826-161-127	2826-161-166	2826-161-203	2826-161-240	2826-162-011	2826-174-012
2826-161-094	2826-161-128	2826-161-167	2826-161-204	2826-161-241	2826-162-012	2826-174-013
2826-161-095	2826-161-129	2826-161-168	2826-161-205	2826-161-242	2826-162-013	2826-174-014
2826-161-096	2826-161-130	2826-161-169	2826-161-206	2826-161-243	2826-162-014	2826-174-015
2826-161-097	2826-161-131	2826-161-170	2826-161-207	2826-161-244	2826-162-015	2826-174-016
2826-161-098	2826-161-132	2826-161-171	2826-161-208	2826-161-245	2826-162-016	2826-174-017
2826-161-099	2826-161-133	2826-161-172	2826-161-209	2826-161-246	2826-162-017	2826-174-019
2826-161-100	2826-161-134	2826-161-173	2826-161-210	2826-161-247	2826-162-018	2826-174-020
2826-161-101	2826-161-135	2826-161-174	2826-161-211	2826-161-248	2826-162-019	2826-174-021
2826-161-102	2826-161-136	2826-161-175	2826-161-212	2826-161-249	2826-162-020	2826-174-022
2826-161-103	2826-161-137	2826-161-176	2826-161-213	2826-161-250	2826-163-030	2826-174-023
2826-161-104	2826-161-138	2826-161-177	2826-161-214	2826-161-251	2826-164-001	2826-174-024
2826-161-105	2826-161-139	2826-161-178	2826-161-215	2826-161-252	2826-164-002	2826-174-026
2826-161-106	2826-161-140	2826-161-182	2826-161-216	2826-161-253	2826-164-003	2826-174-027
2826-161-107	2826-161-141	2826-161-183	2826-161-217	2826-161-254	2826-164-004	2826-174-028
2826-161-108	2826-161-147	2826-161-184	2826-161-218	2826-161-255	2826-164-005	2826-174-029
2826-161-109	2826-161-148	2826-161-185	2826-161-219	2826-161-256	2826-164-006	2826-174-030
2826-161-110	2826-161-149	2826-161-186	2826-161-220	2826-161-257	2826-164-007	2826-174-031
2826-161-111	2826-161-150	2826-161-187	2826-161-221	2826-161-258	2826-164-008	2826-174-032
2826-161-112	2826-161-151	2826-161-188	2826-161-222	2826-161-259	2826-164-009	2826-174-033
2826-161-113	2826-161-152	2826-161-189	2826-161-223	2826-161-260	2826-164-010	2826-174-035
2826-161-114	2826-161-153	2826-161-190	2826-161-226	2826-161-261	2826-164-011	2826-174-036
2826-161-115	2826-161-154	2826-161-191	2826-161-228	2826-161-262	2826-164-012	2826-174-037
2826-161-116	2826-161-155	2826-161-192	2826-161-229	2826-161-263	2826-164-013	2826-174-038
2826-161-117	2826-161-156	2826-161-193	2826-161-230	2826-162-001	2826-164-014	2826-174-039
2826-161-118	2826-161-157	2826-161-194	2826-161-231	2826-162-002	2826-164-015	2826-174-040

2826-174-041	2826-174-081	2826-174-121	2826-183-091	2826-188-003	2826-188-041	2826-190-023
2826-174-042	2826-174-082	2826-174-122	2826-186-001	2826-188-004	2826-188-042	2826-190-024
2826-174-043	2826-174-084	2826-175-033	2826-186-004	2826-188-005	2826-188-043	2826-190-025
2826-174-044	2826-174-086	2826-175-034	2826-186-005	2826-188-006	2826-188-044	2826-190-026
2826-174-045	2826-174-087	2826-175-035	2826-186-006	2826-188-007	2826-189-001	2826-190-027
2826-174-046	2826-174-088	2826-175-036	2826-186-007	2826-188-008	2826-189-002	2826-190-028
2826-174-047	2826-174-089	2826-175-037	2826-186-008	2826-188-009	2826-189-003	2826-190-029
2826-174-048	2826-174-090	2826-175-038	2826-186-009	2826-188-010	2826-189-012	2826-190-030
2826-174-049	2826-174-091	2826-175-039	2826-186-010	2826-188-011	2826-189-013	2826-190-031
2826-174-050	2826-174-093	2826-175-040	2826-186-011	2826-188-012	2826-189-037	2826-190-032
2826-174-051	2826-174-094	2826-175-043	2826-186-012	2826-188-013	2826-189-038	2826-190-033
2826-174-052	2826-174-098	2826-175-044	2826-186-013	2826-188-014	2826-189-039	2826-190-034
2826-174-053	2826-174-099	2826-175-045	2826-186-014	2826-188-015	2826-190-001	2826-194-021
2826-174-054	2826-174-100	2826-175-046	2826-186-015	2826-188-016	2826-190-002	2826-198-006
2826-174-058	2826-174-101	2826-175-047	2826-186-016	2826-188-021	2826-190-003	2826-198-007
2826-174-059	2826-174-102	2826-175-144	2826-186-017	2826-188-022	2826-190-004	2826-198-008
2826-174-060	2826-174-103	2826-175-147	2826-186-018	2826-188-023	2826-190-005	2826-198-009
2826-174-061	2826-174-104	2826-177-167	2826-186-019	2826-188-024	2826-190-006	2826-198-010
2826-174-062	2826-174-105	2826-183-033	2826-186-020	2826-188-025	2826-190-007	2826-198-011
2826-174-063	2826-174-106	2826-183-034	2826-186-021	2826-188-026	2826-190-008	2826-198-012
2826-174-064	2826-174-107	2826-183-035	2826-186-022	2826-188-027	2826-190-009	2826-198-013
2826-174-065	2826-174-108	2826-183-036	2826-186-023	2826-188-028	2826-190-010	2826-198-029
2826-174-067	2826-174-109	2826-183-037	2826-186-024	2826-188-029	2826-190-011	2826-198-030
2826-174-068	2826-174-110	2826-183-038	2826-186-025	2826-188-030	2826-190-012	2826-198-031
2826-174-069	2826-174-111	2826-183-039	2826-186-026	2826-188-031	2826-190-013	2826-198-032
2826-174-070	2826-174-112	2826-183-040	2826-186-027	2826-188-032	2826-190-014	2826-198-033
2826-174-072	2826-174-113	2826-183-041	2826-186-028	2826-188-033	2826-190-015	2826-198-034
2826-174-073	2826-174-114	2826-183-042	2826-186-029	2826-188-034	2826-190-016	2826-198-035
2826-174-074	2826-174-115	2826-183-043	2826-186-030	2826-188-035	2826-190-017	2826-198-036
2826-174-075	2826-174-116	2826-183-044	2826-187-003	2826-188-036	2826-190-018	2826-198-037
2826-174-076	2826-174-117	2826-183-087	2826-187-004	2826-188-037	2826-190-019	2826-198-038
2826-174-077	2826-174-118	2826-183-088	2826-187-005	2826-188-038	2826-190-020	2826-198-053
2826-174-078	2826-174-119	2826-183-089	2826-188-001	2826-188-039	2826-190-021	2826-198-054
2826-174-079	2826-174-120	2826-183-090	2826-188-002	2826-188-040	2826-190-022	2827-001-023

2827-004-010	2827-014-026	2827-017-018	2827-018-032	2827-021-017	2827-022-011	2827-023-030
2827-004-012	2827-014-028	2827-017-024	2827-018-033	2827-021-018	2827-022-014	2827-023-031
2827-004-013	2827-015-009	2827-017-025	2827-019-008	2827-021-019	2827-022-015	2827-023-032
2827-004-014	2827-015-010	2827-017-028	2827-019-010	2827-021-020	2827-022-018	2827-023-033
2827-004-016	2827-015-011	2827-017-029	2827-019-011	2827-021-021	2827-022-019	2827-023-037
2827-004-017	2827-015-013	2827-017-030	2827-019-012	2827-021-022	2827-022-020	2827-023-038
2827-004-021	2827-015-014	2827-017-031	2827-019-021	2827-021-024	2827-022-021	2827-023-039
2827-004-022	2827-015-029	2827-018-001	2827-019-025	2827-021-025	2827-022-022	2827-023-040
2827-004-025	2827-015-032	2827-018-002	2827-019-026	2827-021-026	2827-022-023	2827-023-041
2827-004-027	2827-015-033	2827-018-003	2827-019-028	2827-021-027	2827-023-001	2827-023-042
2827-004-028	2827-015-034	2827-018-004	2827-019-029	2827-021-028	2827-023-002	2827-023-043
2827-004-031	2827-015-035	2827-018-007	2827-019-032	2827-021-029	2827-023-003	2827-023-044
2827-005-001	2827-015-041	2827-018-008	2827-019-036	2827-021-030	2827-023-004	2827-023-045
2827-005-037	2827-015-043	2827-018-009	2827-019-041	2827-021-031	2827-023-005	2827-023-046
2827-005-039	2827-015-044	2827-018-010	2827-020-009	2827-021-032	2827-023-006	2827-023-047
2827-005-045	2827-015-046	2827-018-011	2827-020-010	2827-021-033	2827-023-007	2827-023-048
2827-006-003	2827-016-008	2827-018-012	2827-020-011	2827-021-034	2827-023-008	2827-023-049
2827-007-001	2827-016-009	2827-018-013	2827-020-012	2827-021-036	2827-023-010	2827-023-050
2827-007-008	2827-016-010	2827-018-014	2827-021-001	2827-021-037	2827-023-011	2827-023-051
2827-007-011	2827-016-015	2827-018-016	2827-021-002	2827-021-038	2827-023-013	2827-023-052
2827-007-021	2827-016-016	2827-018-017	2827-021-003	2827-021-039	2827-023-014	2827-023-053
2827-007-023	2827-016-017	2827-018-018	2827-021-004	2827-021-040	2827-023-015	2827-023-054
2827-007-026	2827-016-018	2827-018-019	2827-021-005	2827-021-041	2827-023-016	2827-023-055
2827-007-027	2827-016-019	2827-018-020	2827-021-006	2827-021-042	2827-023-017	2827-023-056
2827-007-030	2827-016-020	2827-018-021	2827-021-007	2827-021-043	2827-023-018	2827-023-057
2827-007-802	2827-016-026	2827-018-022	2827-021-008	2827-021-044	2827-023-019	2827-023-058
2827-008-057	2827-016-027	2827-018-023	2827-021-009	2827-022-001	2827-023-020	2827-023-059
~~2827-008-933~~	2827-016-028	2827-018-024	2827-021-010	2827-022-002	2827-023-021	2827-023-060
2827-013-006	2827-017-007	2827-018-025	2827-021-011	2827-022-003	2827-023-023	2827-023-061
2827-013-007	2827-017-008	2827-018-026	2827-021-012	2827-022-004	2827-023-024	2827-023-062
2827-013-008	2827-017-009	2827-018-027	2827-021-013	2827-022-005	2827-023-025	2827-023-063
2827-014-011	2827-017-013	2827-018-028	2827-021-014	2827-022-006	2827-023-026	2827-023-064
2827-014-020	2827-017-014	2827-018-029	2827-021-015	2827-022-007	2827-023-028	2827-023-065
2827-014-022	2827-017-015	2827-018-031	2827-021-016	2827-022-008	2827-023-029	2827-023-066

2827-023-069	2827-024-031	2827-033-003	2827-039-028	2827-041-002	2827-042-034	2827-042-086
2827-023-072	2827-024-032	2827-033-004	2827-039-029	2827-041-003	2827-042-035	2827-042-087
2827-023-073	2827-024-033	2827-033-005	2827-039-030	2827-041-004	2827-042-036	2827-042-088
2827-023-074	2827-024-035	2827-033-006	2827-039-031	2827-041-005	2827-042-037	2827-042-089
2827-023-075	2827-024-037	2827-033-007	2827-039-032	2827-041-006	2827-042-038	2827-042-090
2827-023-076	2827-024-053	2827-033-008	2827-039-033	2827-041-007	2827-042-039	2827-042-091
2827-023-077	2827-024-054	2827-034-001	2827-039-034	2827-041-008	2827-042-040	2827-042-094
2827-024-001	2827-024-056	2827-034-002	2827-039-035	2827-041-009	2827-042-041	2827-042-095
2827-024-002	2827-024-057	2827-034-003	2827-039-036	2827-041-010	2827-042-042	2827-042-097
2827-024-003	2827-025-001	2827-035-001	2827-039-037	2827-041-011	2827-042-043	2827-042-099
2827-024-004	2827-025-002	2827-035-002	2827-039-038	2827-041-012	2827-042-045	2827-043-001
2827-024-005	2827-025-003	2827-035-003	2827-039-039	2827-041-013	2827-042-060	2827-043-002
2827-024-006	2827-025-006	2827-035-004	2827-039-040	2827-041-014	2827-042-062	2827-043-003
2827-024-007	2827-025-008	2827-035-005	2827-039-041	2827-041-020	2827-042-063	2827-043-004
2827-024-008	2827-025-009	2827-035-006	2827-039-042	2827-041-021	2827-042-065	2827-043-005
2827-024-009	2827-025-010	2827-035-007	2827-039-043	2827-041-031	2827-042-066	2827-043-006
2827-024-010	2827-025-011	2827-035-008	2827-039-044	2827-041-032	2827-042-067	2827-043-007
2827-024-011	2827-025-012	2827-035-009	2827-039-045	2827-042-001	2827-042-068	2827-043-008
2827-024-012	2827-025-013	2827-035-010	2827-039-046	2827-042-011	2827-042-069	2827-043-009
2827-024-013	2827-025-014	2827-035-011	2827-039-047	2827-042-012	2827-042-070	2827-043-010
2827-024-014	2827-025-015	2827-035-012	2827-039-048	2827-042-013	2827-042-071	2827-043-011
2827-024-015	2827-025-019	2827-035-013	2827-039-049	2827-042-014	2827-042-072	2827-043-012
2827-024-016	2827-025-022	2827-035-014	2827-039-050	2827-042-015	2827-042-073	2827-043-013
2827-024-017	2827-025-023	2827-036-004	2827-039-051	2827-042-016	2827-042-074	2827-043-014
2827-024-018	2827-025-028	2827-036-006	2827-039-052	2827-042-017	2827-042-075	2827-043-015
2827-024-019	2827-025-029	2827-037-034	2827-039-053	2827-042-018	2827-042-076	2827-043-016
2827-024-020	2827-025-030	2827-037-035	2827-039-085	2827-042-020	2827-042-077	2827-043-017
2827-024-021	2827-025-031	2827-037-039	2827-039-086	2827-042-021	2827-042-079	2827-043-018
2827-024-024	2827-027-018	2827-037-060	2827-040-010	2827-042-022	2827-042-080	2827-043-019
2827-024-025	2827-028-010	2827-037-061	2827-040-011	2827-042-023	2827-042-081	2827-043-020
2827-024-026	2827-029-002	2827-037-062	2827-040-012	2827-042-024	2827-042-082	2827-043-021
2827-024-027	2827-029-271	2827-037-063	2827-040-016	2827-042-025	2827-042-083	2827-043-022
2827-024-029	2827-033-001	2827-037-066	2827-040-017	2827-042-026	2827-042-084	2827-044-001
2827-024-030	2827-033-002	2827-037-067	2827-041-001	2827-042-027	2827-042-085	2827-044-002

2827-044-003	2827-045-005	2827-046-002	2827-047-014	2827-048-022	2827-050-016	2830-012-056
2827-044-004	2827-045-006	2827-046-003	2827-047-015	2827-048-023	2827-050-018	2830-012-057
2827-044-005	2827-045-007	2827-046-004	2827-047-018	2827-048-024	2829-015-055	2830-012-058
2827-044-006	2827-045-008	2827-046-005	2827-047-019	2827-048-025	2829-020-007	2830-012-059
2827-044-007	2827-045-009	2827-046-006	2827-047-020	2827-048-026	2829-020-008	2830-012-062
2827-044-008	2827-045-010	2827-046-007	2827-047-021	2827-048-027	2829-020-036	2830-012-064
2827-044-009	2827-045-011	2827-046-008	2827-047-022	2827-048-028	2829-029-039	2830-012-068
2827-044-010	2827-045-012	2827-046-009	2827-047-023	2827-048-029	2829-029-041	2830-012-074
2827-044-011	2827-045-013	2827-046-010	2827-047-024	2827-048-030	2829-029-062	2830-012-075
2827-044-012	2827-045-014	2827-046-011	2827-047-025	2827-048-031	2829-029-071	2830-012-076
2827-044-013	2827-045-015	2827-046-012	2827-047-026	2827-048-032	2829-030-059	2830-012-077
2827-044-014	2827-045-016	2827-046-013	2827-047-027	2827-048-033	2829-030-067	2830-012-079
2827-044-022	2827-045-017	2827-046-014	2827-047-028	2827-048-034	2829-030-086	2830-012-081
2827-044-023	2827-045-018	2827-046-015	2827-047-030	2827-048-035	2830-010-115	2830-012-083
2827-044-024	2827-045-019	2827-046-016	2827-047-031	2827-048-036	2830-011-006	2830-012-084
2827-044-025	2827-045-020	2827-046-017	2827-048-001	2827-048-037	2830-011-007	2830-019-001
2827-044-034	2827-045-021	2827-046-018	2827-048-002	2827-048-038	2830-011-008	2830-019-002
2827-044-035	2827-045-022	2827-046-019	2827-048-003	2827-048-039	2830-011-011	2830-019-003
2827-044-036	2827-045-025	2827-046-020	2827-048-004	2827-048-040	2830-011-014	2830-019-005
2827-044-037	2827-045-026	2827-046-021	2827-048-005	2827-048-041	2830-011-024	2830-019-023
2827-044-038	2827-045-027	2827-046-022	2827-048-006	2827-048-042	2830-011-027	2830-019-029
2827-044-039	2827-045-028	2827-046-023	2827-048-007	2827-048-043	2830-011-036	2830-019-032
2827-044-040	2827-045-035	2827-047-001	2827-048-008	2827-048-044	2830-011-037	2830-019-033
2827-044-041	2827-045-036	2827-047-002	2827-048-009	2827-048-046	2830-011-038	2830-019-034
2827-044-042	2827-045-037	2827-047-003	2827-048-012	2827-048-047	2830-011-039	2830-019-035
2827-044-043	2827-045-038	2827-047-004	2827-048-013	2827-049-017	2830-011-042	2830-020-007
2827-044-044	2827-045-039	2827-047-005	2827-048-014	2827-049-018	2830-012-034	2830-020-012
2827-044-045	2827-045-040	2827-047-006	2827-048-015	2827-049-020	2830-012-035	2830-020-020
2827-044-047	2827-045-057	2827-047-007	2827-048-016	2827-049-021	2830-012-040	2830-020-026
2827-044-048	2827-045-058	2827-047-008	2827-048-017	2827-050-002	2830-012-042	2830-020-027
2827-045-001	2827-045-059	2827-047-009	2827-048-018	2827-050-003	2830-012-043	2830-020-028
2827-045-002	2827-045-060	2827-047-011	2827-048-019	2827-050-004	2830-012-045	2830-020-029
2827-045-003	2827-045-061	2827-047-012	2827-048-020	2827-050-014	2830-012-046	2830-020-030
2827-045-004	2827-046-001	2827-047-013	2827-048-021	2827-050-015	2830-012-051	2830-020-031

2830-020-032	2831-015-007	2831-016-026	2831-020-005	2831-021-016	2831-023-039	2831-025-017
2830-020-033	2831-015-008	2831-016-027	2831-020-006	2831-021-017	2831-023-040	2831-025-018
2830-021-001	2831-015-009	2831-017-016	2831-020-007	2831-021-018	2831-023-041	2831-025-019
2830-021-002	2831-015-010	2831-017-018	2831-020-008	2831-021-019	2831-023-042	2831-025-020
2830-021-003	2831-015-011	2831-017-019	2831-020-009	2831-021-020	2831-023-043	2831-025-021
2830-021-004	2831-015-012	2831-017-024	2831-020-010	2831-021-021	2831-023-044	2831-025-022
2830-021-005	2831-015-013	2831-017-026	2831-020-012	2831-022-003	2831-023-046	2831-025-023
2830-021-006	2831-015-023	2831-017-028	2831-020-013	2831-022-004	2831-023-047	2831-025-037
2830-021-007	2831-015-024	2831-017-029	2831-020-014	2831-022-005	2831-024-005	2833-001-085
2830-021-011	2831-015-025	2831-017-030	2831-020-015	2831-022-008	2831-024-006	2833-002-004
2830-021-013	2831-015-026	2831-017-031	2831-020-016	2831-022-009	2831-024-007	2833-002-032
2830-021-014	2831-015-028	2831-017-032	2831-020-017	2831-022-010	2831-024-008	2833-002-039
2830-021-015	2831-015-029	2831-017-033	2831-020-021	2831-022-011	2831-024-009	2833-002-040
2830-021-016	2831-015-030	2831-017-036	2831-020-022	2831-022-015	2831-024-010	2833-002-042
2830-021-018	2831-015-036	2831-017-037	2831-020-023	2831-022-017	2831-024-013	2833-002-052
2830-021-019	2831-015-037	2831-017-038	2831-020-024	2831-022-018	2831-024-014	2833-002-053
2830-021-020	2831-015-038	2831-017-039	2831-020-025	2831-022-019	2831-024-015	2833-002-054
2830-021-021	2831-016-001	2831-017-040	2831-020-026	2831-023-001	2831-024-016	2833-002-055
2830-021-028	2831-016-002	2831-017-041	2831-020-027	2831-023-002	2831-024-017	2833-002-056
2830-021-029	2831-016-003	2831-017-043	2831-020-028	2831-023-003	2831-024-018	2833-002-058
2830-021-030	2831-016-005	2831-017-045	2831-020-030	2831-023-004	2831-024-019	2833-002-059
2830-021-031	2831-016-007	2831-017-049	2831-021-002	2831-023-005	2831-024-020	2833-002-060
2830-021-032	2831-016-009	2831-017-062	2831-021-004	2831-023-007	2831-024-021	2833-002-061
2830-021-033	2831-016-010	2831-017-064	2831-021-005	2831-023-008	2831-024-022	2833-002-062
2830-021-034	2831-016-012	2831-019-014	2831-021-006	2831-023-009	2831-024-023	2833-002-065
2830-021-035	2831-016-013	2831-019-015	2831-021-007	2831-023-011	2831-024-024	2833-002-066
2830-031-001	2831-016-014	2831-019-016	2831-021-008	2831-023-014	2831-024-026	2833-002-067
2830-032-032	2831-016-015	2831-019-017	2831-021-009	2831-023-015	2831-024-030	2833-002-068
2830-034-004	2831-016-016	2831-019-020	2831-021-010	2831-023-016	2831-025-001	2833-002-070
2830-034-005	2831-016-019	2831-019-031	2831-021-011	2831-023-017	2831-025-012	2833-003-039
2830-034-006	2831-016-020	2831-019-033	2831-021-012	2831-023-018	2831-025-013	2833-003-040
2830-034-007	2831-016-022	2831-019-035	2831-021-013	2831-023-032	2831-025-014	2833-003-067
2830-034-008	2831-016-023	2831-019-036	2831-021-014	2831-023-033	2831-025-015	2833-003-074
2831-015-006	2831-016-025	2831-020-004	2831-021-015	2831-023-035	2831-025-016	2833-003-075

2833-004-023	2833-008-018	2833-011-028	2833-016-101	2833-016-135	2833-018-040	2833-019-015
2833-004-068	2833-008-019	2833-011-048	2833-016-102	2833-016-136	2833-018-041	2833-022-050
2833-004-072	2833-008-020	2833-011-049	2833-016-103	2833-016-137	2833-018-042	2833-022-054
2833-004-098	2833-008-021	2833-011-061	2833-016-104	2833-016-138	2833-018-043	2833-023-025
2833-004-099	2833-008-022	2833-011-064	2833-016-105	2833-016-139	2833-018-044	2833-023-040
2833-004-100	2833-008-026	2833-011-067	2833-016-106	2833-016-140	2833-018-045	2833-024-025
2833-004-102	2833-008-027	2833-011-068	2833-016-107	2833-016-141	2833-018-046	2833-031-023
2833-004-106	2833-008-028	2833-012-010	2833-016-108	2833-016-142	2833-018-047	2833-032-031
2833-005-014	2833-008-029	2833-012-011	2833-016-109	2833-016-143	2833-018-051	2833-032-034
2833-005-025	2833-008-031	2833-012-012	2833-016-110	2833-016-144	2833-018-052	2833-032-052
2833-006-022	2833-008-032	2833-012-018	2833-016-111	2833-016-145	2833-018-053	2833-032-053
2833-006-036	2833-009-006	2833-012-024	2833-016-112	2833-016-146	2833-018-054	2833-032-054
2833-006-037	2833-009-007	2833-012-025	2833-016-113	2833-016-147	2833-018-055	2833-033-019
2833-006-042	2833-009-008	2833-012-026	2833-016-114	2833-016-148	2833-018-056	2833-033-026
2833-006-049	2833-009-009	2833-012-028	2833-016-115	2833-016-149	2833-018-057	2833-033-029
2833-006-050	2833-009-010	2833-013-024	2833-016-116	2833-016-150	2833-018-058	2833-033-032
2833-006-058	2833-009-011	2833-013-029	2833-016-117	2833-016-151	2833-018-059	2833-033-033
2833-006-059	2833-009-013	2833-013-030	2833-016-118	2833-016-152	2833-018-060	2833-033-034
2833-007-024	2833-009-016	2833-014-039	2833-016-119	2833-016-153	2833-018-061	2833-033-035
2833-007-025	2833-009-017	2833-015-047	2833-016-120	2833-016-154	2833-018-062	2833-033-036
2833-007-027	2833-009-018	2833-016-039	2833-016-121	2833-016-155	2833-018-067	2833-033-037
2833-007-028	2833-009-019	2833-016-088	2833-016-122	2833-016-157	2833-018-068	2833-033-038
2833-007-030	2833-009-022	2833-016-089	2833-016-123	2833-018-028	2833-018-069	2833-033-039
2833-007-031	2833-009-023	2833-016-090	2833-016-124	2833-018-029	2833-018-070	2833-033-040
2833-007-032	2833-010-012	2833-016-091	2833-016-125	2833-018-030	2833-018-073	2833-033-041
2833-007-033	2833-010-013	2833-016-092	2833-016-126	2833-018-031	2833-018-074	2833-033-042
2833-007-034	2833-010-016	2833-016-093	2833-016-127	2833-018-032	2833-018-075	2833-033-043
2833-007-035	2833-010-020	2833-016-094	2833-016-128	2833-018-033	2833-018-076	2833-033-044
2833-007-036	2833-010-023	2833-016-095	2833-016-129	2833-018-034	2833-018-077	2833-033-045
2833-007-037	2833-010-024	2833-016-096	2833-016-130	2833-018-035	2833-018-082	2833-033-046
2833-007-042	2833-010-025	2833-016-097	2833-016-131	2833-018-036	2833-018-083	2833-033-047
2833-007-043	2833-010-026	2833-016-098	2833-016-132	2833-018-037	2833-018-084	2833-033-048
2833-007-044	2833-010-027	2833-016-099	2833-016-133	2833-018-038	2833-018-085	2833-033-049
2833-007-045	2833-010-028	2833-016-100	2833-016-134	2833-018-039	2833-019-010	2833-033-050

2833-033-051	2833-033-085	2833-034-039	2833-034-073	2833-034-107	2833-034-141	2833-034-175
2833-033-052	2833-033-086	2833-034-040	2833-034-074	2833-034-108	2833-034-142	2833-034-176
2833-033-053	2833-033-087	2833-034-041	2833-034-075	2833-034-109	2833-034-143	2833-034-177
2833-033-054	2833-033-088	2833-034-042	2833-034-076	2833-034-110	2833-034-144	2833-034-178
2833-033-055	2833-033-089	2833-034-043	2833-034-077	2833-034-111	2833-034-145	2833-034-179
2833-033-056	2833-033-090	2833-034-044	2833-034-078	2833-034-112	2833-034-146	2833-034-180
2833-033-057	2833-033-091	2833-034-045	2833-034-079	2833-034-113	2833-034-147	2833-034-181
2833-033-058	2833-033-092	2833-034-046	2833-034-080	2833-034-114	2833-034-148	2833-034-182
2833-033-059	2833-033-093	2833-034-047	2833-034-081	2833-034-115	2833-034-149	2833-034-183
2833-033-060	2833-033-094	2833-034-048	2833-034-082	2833-034-116	2833-034-150	2833-034-184
2833-033-061	2833-033-095	2833-034-049	2833-034-083	2833-034-117	2833-034-151	2833-034-185
2833-033-062	2833-033-096	2833-034-050	2833-034-084	2833-034-118	2833-034-152	2833-034-186
2833-033-063	2833-033-097	2833-034-051	2833-034-085	2833-034-119	2833-034-153	2833-034-187
2833-033-064	2833-033-098	2833-034-052	2833-034-086	2833-034-120	2833-034-154	2833-034-188
2833-033-065	2833-033-099	2833-034-053	2833-034-087	2833-034-121	2833-034-155	2833-034-189
2833-033-066	2833-033-100	2833-034-054	2833-034-088	2833-034-122	2833-034-156	2833-034-190
2833-033-067	2833-033-101	2833-034-055	2833-034-089	2833-034-123	2833-034-157	2833-034-191
2833-033-068	2833-033-102	2833-034-056	2833-034-090	2833-034-124	2833-034-158	2833-034-192
2833-033-069	2833-033-103	2833-034-057	2833-034-091	2833-034-125	2833-034-159	2833-034-193
2833-033-070	2833-033-104	2833-034-058	2833-034-092	2833-034-126	2833-034-160	2833-034-194
2833-033-071	2833-033-105	2833-034-059	2833-034-093	2833-034-127	2833-034-161	2833-034-195
2833-033-072	2833-033-106	2833-034-060	2833-034-094	2833-034-128	2833-034-162	2833-034-196
2833-033-073	2833-033-107	2833-034-061	2833-034-095	2833-034-129	2833-034-163	2833-034-197
2833-033-074	2833-034-028	2833-034-062	2833-034-096	2833-034-130	2833-034-164	2833-034-198
2833-033-075	2833-034-029	2833-034-063	2833-034-097	2833-034-131	2833-034-165	2833-034-199
2833-033-076	2833-034-030	2833-034-064	2833-034-098	2833-034-132	2833-034-166	2833-034-200
2833-033-077	2833-034-031	2833-034-065	2833-034-099	2833-034-133	2833-034-167	2833-034-201
2833-033-078	2833-034-032	2833-034-066	2833-034-100	2833-034-134	2833-034-168	2833-034-202
2833-033-079	2833-034-033	2833-034-067	2833-034-101	2833-034-135	2833-034-169	2833-034-203
2833-033-080	2833-034-034	2833-034-068	2833-034-102	2833-034-136	2833-034-170	2833-034-204
2833-033-081	2833-034-035	2833-034-069	2833-034-103	2833-034-137	2833-034-171	2833-034-205
2833-033-082	2833-034-036	2833-034-070	2833-034-104	2833-034-138	2833-034-172	2833-034-206
2833-033-083	2833-034-037	2833-034-071	2833-034-105	2833-034-139	2833-034-173	2833-034-207
2833-033-084	2833-034-038	2833-034-072	2833-034-106	2833-034-140	2833-034-174	2833-034-208

2833-034-209	2833-035-054	2833-035-088	2833-036-036	2833-036-070	2833-036-104	2833-036-138
2833-034-210	2833-035-055	2833-035-089	2833-036-037	2833-036-071	2833-036-105	2833-036-139
2833-035-022	2833-035-056	2833-035-090	2833-036-038	2833-036-072	2833-036-106	2833-036-140
2833-035-023	2833-035-057	2833-035-091	2833-036-039	2833-036-073	2833-036-107	2833-036-141
2833-035-024	2833-035-058	2833-035-092	2833-036-040	2833-036-074	2833-036-108	2833-036-142
2833-035-025	2833-035-059	2833-035-093	2833-036-041	2833-036-075	2833-036-109	2833-036-143
2833-035-026	2833-035-060	2833-035-094	2833-036-042	2833-036-076	2833-036-110	2833-036-144
2833-035-027	2833-035-061	2833-035-095	2833-036-043	2833-036-077	2833-036-111	2833-036-145
2833-035-028	2833-035-062	2833-035-096	2833-036-044	2833-036-078	2833-036-112	2833-036-146
2833-035-029	2833-035-063	2833-035-097	2833-036-045	2833-036-079	2833-036-113	2833-036-147
2833-035-030	2833-035-064	2833-035-098	2833-036-046	2833-036-080	2833-036-114	2833-036-148
2833-035-031	2833-035-065	2833-035-099	2833-036-047	2833-036-081	2833-036-115	2833-036-149
2833-035-032	2833-035-066	2833-035-100	2833-036-048	2833-036-082	2833-036-116	2833-036-150
2833-035-033	2833-035-067	2833-035-101	2833-036-049	2833-036-083	2833-036-117	2833-036-151
2833-035-034	2833-035-068	2833-035-102	2833-036-050	2833-036-084	2833-036-118	2833-036-152
2833-035-035	2833-035-069	2833-035-103	2833-036-051	2833-036-085	2833-036-119	2833-036-153
2833-035-036	2833-035-070	2833-036-018	2833-036-052	2833-036-086	2833-036-120	2833-036-154
2833-035-037	2833-035-071	2833-036-019	2833-036-053	2833-036-087	2833-036-121	2833-036-155
2833-035-038	2833-035-072	2833-036-020	2833-036-054	2833-036-088	2833-036-122	2833-036-156
2833-035-039	2833-035-073	2833-036-021	2833-036-055	2833-036-089	2833-036-123	2833-036-157
2833-035-040	2833-035-074	2833-036-022	2833-036-056	2833-036-090	2833-036-124	2833-036-158
2833-035-041	2833-035-075	2833-036-023	2833-036-057	2833-036-091	2833-036-125	2833-036-159
2833-035-042	2833-035-076	2833-036-024	2833-036-058	2833-036-092	2833-036-126	2833-036-160
2833-035-043	2833-035-077	2833-036-025	2833-036-059	2833-036-093	2833-036-127	2833-036-161
2833-035-044	2833-035-078	2833-036-026	2833-036-060	2833-036-094	2833-036-128	2833-036-162
2833-035-045	2833-035-079	2833-036-027	2833-036-061	2833-036-095	2833-036-129	2833-036-163
2833-035-046	2833-035-080	2833-036-028	2833-036-062	2833-036-096	2833-036-130	2833-036-164
2833-035-047	2833-035-081	2833-036-029	2833-036-063	2833-036-097	2833-036-131	2833-036-165
2833-035-048	2833-035-082	2833-036-030	2833-036-064	2833-036-098	2833-036-132	2833-036-166
2833-035-049	2833-035-083	2833-036-031	2833-036-065	2833-036-099	2833-036-133	2833-036-167
2833-035-050	2833-035-084	2833-036-032	2833-036-066	2833-036-100	2833-036-134	2833-036-168
2833-035-051	2833-035-085	2833-036-033	2833-036-067	2833-036-101	2833-036-135	2833-036-169
2833-035-052	2833-035-086	2833-036-034	2833-036-068	2833-036-102	2833-036-136	2833-036-170
2833-035-053	2833-035-087	2833-036-035	2833-036-069	2833-036-103	2833-036-137	2833-036-171

2833-036-172	2833-037-025	2833-037-069	2833-039-017	2833-039-051	2833-040-014	2833-041-023
2833-036-173	2833-037-026	2833-037-070	2833-039-018	2833-039-052	2833-040-015	2833-041-024
2833-036-174	2833-037-027	2833-037-071	2833-039-019	2833-039-053	2833-040-016	2833-041-025
2833-036-175	2833-037-028	2833-037-072	2833-039-020	2833-039-054	2833-040-017	2833-041-026
2833-036-176	2833-037-029	2833-037-075	2833-039-021	2833-039-055	2833-040-018	2833-041-027
2833-036-177	2833-037-030	2833-038-039	2833-039-022	2833-039-056	2833-040-019	2833-042-001
2833-036-178	2833-037-031	2833-038-040	2833-039-023	2833-039-057	2833-040-020	2833-042-002
2833-036-179	2833-037-032	2833-038-041	2833-039-024	2833-039-058	2833-040-021	2833-042-003
2833-036-180	2833-037-033	2833-038-042	2833-039-025	2833-039-059	2833-040-022	2833-042-004
2833-036-181	2833-037-034	2833-038-043	2833-039-026	2833-039-060	2833-040-023	2833-042-005
2833-036-182	2833-037-035	2833-038-044	2833-039-027	2833-039-061	2833-040-024	2833-042-006
2833-036-183	2833-037-036	2833-038-045	2833-039-028	2833-039-068	2833-040-025	2833-042-007
2833-036-184	2833-037-037	2833-038-046	2833-039-029	2833-039-069	2833-041-001	2833-042-008
2833-036-185	2833-037-038	2833-038-047	2833-039-030	2833-039-070	2833-041-002	2833-042-009
2833-036-186	2833-037-039	2833-038-048	2833-039-031	2833-039-071	2833-041-003	2833-042-010
2833-036-187	2833-037-040	2833-038-049	2833-039-032	2833-039-075	2833-041-004	2833-042-011
2833-036-188	2833-037-041	2833-038-050	2833-039-033	2833-039-076	2833-041-005	2833-042-012
2833-036-189	2833-037-042	2833-038-051	2833-039-034	2833-039-077	2833-041-006	2833-042-013
2833-036-190	2833-037-043	2833-038-052	2833-039-035	2833-039-078	2833-041-007	2833-042-014
2833-036-191	2833-037-044	2833-038-053	2833-039-036	2833-039-079	2833-041-008	2833-042-015
2833-036-192	2833-037-045	2833-038-054	2833-039-037	2833-039-080	2833-041-009	2833-042-016
2833-036-193	2833-037-046	2833-038-055	2833-039-038	2833-040-001	2833-041-010	2833-042-017
2833-036-194	2833-037-047	2833-038-056	2833-039-039	2833-040-002	2833-041-011	2833-042-018
2833-036-195	2833-037-048	2833-038-057	2833-039-040	2833-040-003	2833-041-012	2833-042-019
2833-036-196	2833-037-049	2833-038-058	2833-039-041	2833-040-004	2833-041-013	2833-042-020
2833-036-197	2833-037-050	2833-038-059	2833-039-042	2833-040-005	2833-041-014	2833-042-021
2833-036-198	2833-037-051	2833-038-060	2833-039-043	2833-040-006	2833-041-015	2833-042-022
2833-036-199	2833-037-058	2833-038-061	2833-039-044	2833-040-007	2833-041-016	2833-042-023
2833-036-200	2833-037-059	2833-039-011	2833-039-045	2833-040-008	2833-041-017	2833-042-024
2833-036-201	2833-037-060	2833-039-012	2833-039-046	2833-040-009	2833-041-018	2833-042-025
2833-036-202	2833-037-061	2833-039-013	2833-039-047	2833-040-010	2833-041-019	2833-042-026
2833-036-203	2833-037-062	2833-039-014	2833-039-048	2833-040-011	2833-041-020	2833-043-001
2833-037-023	2833-037-063	2833-039-015	2833-039-049	2833-040-012	2833-041-021	2833-043-007
2833-037-024	2833-037-068	2833-039-016	2833-039-050	2833-040-013	2833-041-022	2833-043-008

2834-018-019	2834-019-048	2834-020-122	2834-022-088	2834-025-068	2834-028-017	2834-030-001
2834-018-020	2834-019-049	2834-020-123	2834-022-089	2834-025-074	2834-028-018	2834-030-002
2834-018-021	2834-019-050	2834-020-124	2834-022-090	2834-025-075	2834-028-022	2834-030-004
2834-018-022	2834-019-052	2834-020-125	2834-022-091	2834-025-086	2834-028-023	2834-030-005
2834-018-023	2834-019-053	2834-020-126	2834-022-092	2834-026-002	2834-028-024	2834-030-009
2834-018-024	2834-019-054	2834-020-127	2834-022-093	2834-026-003	2834-028-025	2834-030-011
2834-018-025	2834-019-055	2834-020-128	2834-022-094	2834-026-006	2834-028-026	2834-030-012
2834-018-026	2834-019-056	2834-020-129	2834-022-095	2834-026-025	2834-028-028	2834-030-019
2834-018-028	2834-019-057	2834-020-130	2834-022-096	2834-026-026	2834-028-030	2834-030-020
2834-018-029	2834-019-058	2834-020-131	2834-022-097	2834-026-034	2834-028-031	2834-030-021
2834-018-030	2834-019-059	2834-021-102	2834-022-098	2834-026-035	2834-028-032	2834-030-022
2834-018-031	2834-019-060	2834-021-107	2834-022-099	2834-026-036	2834-028-034	2834-030-023
2834-018-032	2834-019-061	2834-021-127	2834-022-100	2834-026-049	2834-028-035	2834-030-024
2834-018-033	2834-019-062	2834-021-128	2834-022-101	2834-026-050	2834-028-036	2834-030-025
2834-018-034	2834-019-063	2834-021-129	2834-022-102	2834-026-053	2834-028-037	2834-030-026
2834-018-035	2834-019-064	2834-021-130	2834-022-103	2834-026-054	2834-028-038	2834-030-028
2834-018-036	2834-019-065	2834-021-131	2834-022-104	2834-026-056	2834-028-040	2834-030-029
2834-018-037	2834-019-066	2834-021-132	2834-023-107	2834-026-057	2834-028-044	2834-030-030
2834-018-038	2834-019-067	2834-021-133	~~2834-023-965~~	2834-026-058	2834-028-045	2834-030-032
2834-018-039	2834-019-068	2834-022-073	2834-024-006	2834-026-059	2834-028-046	2834-031-008
2834-018-040	2834-019-075	2834-022-074	2834-024-010	2834-026-060	2834-029-003	2834-032-009
2834-018-041	2834-019-081	2834-022-075	2834-024-011	2834-027-024	2834-029-004	2834-032-010
2834-018-042	2834-019-082	2834-022-076	2834-024-078	2834-027-025	2834-029-020	2834-032-011
2834-018-043	2834-019-083	2834-022-077	2834-024-082	2834-027-050	2834-029-021	2834-032-012
2834-018-044	2834-020-084	2834-022-078	2834-024-083	2834-027-051	2834-029-023	2834-032-013
2834-018-045	2834-020-096	2834-022-079	2834-024-084	2834-027-052	2834-029-025	2834-032-014
2834-018-049	2834-020-098	2834-022-080	2834-024-085	2834-027-064	2834-029-027	2834-032-015
2834-018-050	2834-020-106	2834-022-081	2834-024-099	2834-027-067	2834-029-028	2834-032-018
2834-018-051	2834-020-108	2834-022-082	2834-025-003	2834-027-071	2834-029-029	2834-032-019
2834-018-052	2834-020-117	2834-022-083	2834-025-010	2834-028-009	2834-029-030	2834-032-020
2834-018-053	2834-020-118	2834-022-084	2834-025-051	2834-028-011	2834-029-031	2834-032-021
2834-018-054	2834-020-119	2834-022-085	2834-025-057	2834-028-012	2834-029-032	2834-032-022
2834-019-046	2834-020-120	2834-022-086	2834-025-059	2834-028-013	2834-029-034	2834-032-023
2834-019-047	2834-020-121	2834-022-087	2834-025-066	2834-028-014	2834-029-035	2834-032-024

2834-032-025	2834-035-020	2834-036-024	2834-036-077	2836-015-152	2836-015-186	2836-021-027
2834-032-026	2834-035-021	2834-036-025	2834-037-003	2836-015-153	2836-015-187	2836-021-028
2834-032-029	2834-035-022	2834-036-026	2834-037-004	2836-015-154	2836-015-188	2836-021-029
2834-032-030	2834-035-023	2834-036-027	2834-037-005	2836-015-155	2836-015-189	2836-021-030
2834-032-031	2834-035-024	2834-036-028	2834-037-006	2836-015-156	2836-015-190	2836-021-031
2834-033-003	2834-035-025	2834-036-029	2834-037-007	2836-015-157	2836-015-191	2836-021-032
2834-033-004	2834-035-026	2834-036-030	2834-037-008	2836-015-158	2836-015-192	2836-021-033
2834-033-005	2834-035-027	2834-036-031	2834-037-010	2836-015-159	2836-015-193	2836-021-034
2834-033-006	2834-035-028	2834-036-032	2834-037-011	2836-015-160	2836-015-195	2836-021-035
2834-033-010	2834-035-029	2834-036-033	2834-037-012	2836-015-161	2836-015-196	2836-021-036
2834-033-024	2834-035-030	2834-036-035	2834-037-013	2836-015-162	2836-015-197	2836-021-037
2834-033-026	2834-035-031	2834-036-037	2834-037-014	2836-015-163	2836-015-198	2836-021-038
2834-033-027	2834-035-032	2834-036-039	2834-037-015	2836-015-164	2836-015-199	2836-021-039
2834-033-028	2834-035-033	2834-036-041	2834-037-016	2836-015-165	2836-015-200	2836-021-040
2834-034-002	2834-036-001	2834-036-043	2834-037-017	2836-015-166	2836-015-201	2836-021-041
2834-035-001	2834-036-002	2834-036-045	2834-037-018	2836-015-167	2836-015-202	2836-021-042
2834-035-002	2834-036-003	2834-036-047	2834-037-019	2836-015-168	2836-015-203	2836-021-043
2834-035-003	2834-036-004	2834-036-049	2836-005-049	2836-015-169	2836-015-204	2836-021-044
2834-035-004	2834-036-006	2834-036-051	2836-008-002	2836-015-170	2836-015-205	2836-022-046
2834-035-005	2834-036-007	2834-036-053	2836-013-111	2836-015-171	2836-015-206	2836-022-047
2834-035-006	2834-036-010	2834-036-055	2836-013-141	2836-015-172	2836-015-207	2836-022-048
2834-035-007	2834-036-011	2834-036-057	2836-015-080	2836-015-173	2836-015-208	2836-022-049
2834-035-008	2834-036-012	2834-036-059	2836-015-140	2836-015-174	2836-015-209	2836-022-050
2834-035-009	2834-036-013	2834-036-061	2836-015-141	2836-015-175	2836-015-210	2836-022-051
2834-035-010	2834-036-014	2834-036-063	2836-015-142	2836-015-176	2836-015-211	2836-022-052
2834-035-011	2834-036-015	2834-036-068	2836-015-143	2836-015-177	2836-015-212	2836-022-053
2834-035-012	2834-036-016	2834-036-069	2836-015-144	2836-015-178	2836-015-213	2836-022-054
2834-035-013	2834-036-017	2834-036-070	2836-015-145	2836-015-179	2836-015-214	2836-022-055
2834-035-014	2834-036-018	2834-036-071	2836-015-146	2836-015-180	2836-015-215	2836-022-056
2834-035-015	2834-036-019	2834-036-072	2836-015-147	2836-015-181	2836-015-216	2836-022-057
2834-035-016	2834-036-020	2834-036-073	2836-015-148	2836-015-182	2836-015-217	2836-022-058
2834-035-017	2834-036-021	2834-036-074	2836-015-149	2836-015-183	2836-021-024	2836-022-059
2834-035-018	2834-036-022	2834-036-075	2836-015-150	2836-015-184	2836-021-025	2836-022-060
2834-035-019	2834-036-023	2834-036-076	2836-015-151	2836-015-185	2836-021-026	2836-022-061

2836-022-062	2836-022-096	2836-027-071	2836-029-164	2836-029-201	2836-029-237	2836-032-109
2836-022-063	2836-022-097	2836-027-080	2836-029-165	2836-029-202	2836-029-238	2836-032-110
2836-022-064	2836-022-098	2836-027-081	2836-029-166	2836-029-203	2836-029-239	2836-032-111
2836-022-065	2836-022-099	2836-027-082	2836-029-167	2836-029-204	2836-029-240	2836-032-112
2836-022-066	2836-022-100	2836-027-083	2836-029-168	2836-029-205	2836-029-241	2836-032-113
2836-022-067	2836-022-101	2836-027-084	2836-029-169	2836-029-207	2836-029-242	2836-032-114
2836-022-068	2836-022-102	2836-027-085	2836-029-170	2836-029-208	2836-029-243	2836-032-115
2836-022-069	2836-022-103	2836-029-045	2836-029-171	2836-029-209	2836-029-244	2836-032-116
2836-022-070	2836-022-104	2836-029-121	2836-029-172	2836-029-210	2836-029-245	2836-032-117
2836-022-071	2836-022-105	2836-029-122	2836-029-173	2836-029-211	2836-030-063	2836-032-118
2836-022-072	2836-022-106	2836-029-123	2836-029-174	2836-029-212	2836-032-085	2836-032-119
2836-022-073	2836-022-107	2836-029-124	2836-029-175	2836-029-213	2836-032-086	2836-032-120
2836-022-074	2836-022-108	2836-029-125	2836-029-176	2836-029-214	2836-032-087	2836-032-121
2836-022-075	2836-022-109	2836-029-126	2836-029-177	2836-029-215	2836-032-088	2836-032-122
2836-022-076	2836-022-110	2836-029-127	2836-029-178	2836-029-216	2836-032-089	2836-032-123
2836-022-077	2836-022-111	2836-029-128	2836-029-179	2836-029-217	2836-032-090	2836-032-124
2836-022-078	2836-022-112	2836-029-129	2836-029-182	2836-029-218	2836-032-091	2836-032-125
2836-022-079	2836-022-113	2836-029-130	2836-029-183	2836-029-219	2836-032-092	2836-032-126
2836-022-080	2836-022-114	2836-029-131	2836-029-184	2836-029-220	2836-032-093	2836-032-127
2836-022-081	2836-022-115	2836-029-132	2836-029-185	2836-029-221	2836-032-094	2836-032-128
2836-022-082	2836-022-116	2836-029-133	2836-029-186	2836-029-223	2836-032-095	2836-032-129
2836-022-083	2836-022-117	2836-029-134	2836-029-187	2836-029-224	2836-032-096	2836-032-130
2836-022-084	2836-022-118	2836-029-135	2836-029-188	2836-029-225	2836-032-097	2836-032-131
2836-022-085	2836-022-119	2836-029-136	2836-029-189	2836-029-226	2836-032-098	2836-032-132
2836-022-086	2836-022-120	2836-029-144	2836-029-190	2836-029-227	2836-032-099	2836-032-133
2836-022-087	2836-022-121	2836-029-145	2836-029-191	2836-029-228	2836-032-100	2836-032-134
2836-022-088	2836-022-122	2836-029-146	2836-029-193	2836-029-229	2836-032-101	2836-032-135
2836-022-089	2836-022-123	2836-029-147	2836-029-194	2836-029-230	2836-032-102	2836-032-136
2836-022-090	2836-022-124	2836-029-148	2836-029-195	2836-029-231	2836-032-103	2836-036-073
2836-022-091	2836-022-125	2836-029-149	2836-029-196	2836-029-232	2836-032-104	2836-036-074
2836-022-092	2836-022-126	2836-029-150	2836-029-197	2836-029-233	2836-032-105	2836-036-075
2836-022-093	2836-022-127	2836-029-161	2836-029-198	2836-029-234	2836-032-106	2836-036-076
2836-022-094	2836-027-051	2836-029-162	2836-029-199	2836-029-235	2836-032-107	2836-036-077
2836-022-095	2836-027-052	2836-029-163	2836-029-200	2836-029-236	2836-032-108	2836-036-078

2836-036-079	2836-037-024	2836-042-022	2836-044-006	2836-044-043	2836-044-081	2836-047-011
2836-036-080	2836-037-025	2836-043-001	2836-044-007	2836-044-044	2836-044-082	2836-047-012
2836-036-081	2836-037-026	2836-043-002	2836-044-008	2836-044-045	2836-044-083	2836-047-013
2836-036-082	2836-037-027	2836-043-003	2836-044-009	2836-044-046	2836-044-084	2836-047-014
2836-036-083	2836-037-028	2836-043-004	2836-044-010	2836-044-051	2836-045-001	2836-048-001
2836-036-084	2836-037-029	2836-043-005	2836-044-011	2836-044-052	2836-045-002	2836-048-002
2836-036-085	2836-037-030	2836-043-006	2836-044-012	2836-044-053	2836-045-003	2836-048-003
2836-036-086	2836-037-031	2836-043-007	2836-044-013	2836-044-054	2836-045-016	2836-048-004
2836-036-087	2836-037-032	2836-043-008	2836-044-014	2836-044-055	2836-045-017	2836-048-005
2836-036-088	2836-037-033	2836-043-009	2836-044-015	2836-044-056	2836-045-018	2836-048-006
2836-036-089	2836-037-034	2836-043-010	2836-044-016	2836-044-057	2836-045-019	2836-048-007
2836-036-090	2836-037-035	2836-043-011	2836-044-017	2836-044-058	2836-045-020	2836-048-008
2836-036-091	2836-037-036	2836-043-012	2836-044-018	2836-044-059	2836-045-021	2836-048-009
2836-036-092	2836-037-037	2836-043-013	2836-044-019	2836-044-060	2836-045-022	2836-048-010
2836-036-093	2836-037-038	2836-043-014	2836-044-020	2836-044-061	2836-046-002	2836-048-011
2836-036-094	2836-037-039	2836-043-015	2836-044-021	2836-044-062	2836-046-003	2836-048-015
2836-036-095	2836-042-004	2836-043-016	2836-044-022	2836-044-063	2836-046-004	2836-048-016
2836-036-096	2836-042-005	2836-043-017	2836-044-023	2836-044-064	2836-046-005	2836-048-017
2836-036-097	2836-042-006	2836-043-018	2836-044-024	2836-044-065	2836-046-006	2836-048-018
2836-036-098	2836-042-007	2836-043-019	2836-044-025	2836-044-066	2836-046-008	2836-048-019
2836-036-099	2836-042-008	2836-043-020	2836-044-026	2836-044-067	2836-046-009	2836-048-024
2836-036-100	2836-042-009	2836-043-021	2836-044-027	2836-044-068	2836-046-010	2836-048-025
2836-036-101	2836-042-010	2836-043-022	2836-044-028	2836-044-069	2836-046-011	2836-048-026
2836-036-102	2836-042-011	2836-043-023	2836-044-032	2836-044-070	2836-046-012	2836-049-001
2836-036-103	2836-042-012	2836-043-024	2836-044-033	2836-044-071	2836-047-001	2836-049-002
2836-036-104	2836-042-013	2836-043-025	2836-044-034	2836-044-072	2836-047-002	2836-049-003
2836-036-105	2836-042-014	2836-043-026	2836-044-035	2836-044-073	2836-047-003	2836-049-004
2836-036-106	2836-042-015	2836-043-027	2836-044-036	2836-044-074	2836-047-004	2836-049-005
2836-036-107	2836-042-016	2836-043-028	2836-044-037	2836-044-075	2836-047-005	2836-049-006
2836-036-108	2836-042-017	2836-044-001	2836-044-038	2836-044-076	2836-047-006	2836-049-007
2836-036-109	2836-042-018	2836-044-002	2836-044-039	2836-044-077	2836-047-007	2836-049-008
2836-037-021	2836-042-019	2836-044-003	2836-044-040	2836-044-078	2836-047-008	2836-049-009
2836-037-022	2836-042-020	2836-044-004	2836-044-041	2836-044-079	2836-047-009	2836-049-010
2836-037-023	2836-042-021	2836-044-005	2836-044-042	2836-044-080	2836-047-010	2836-049-011

2836-049-012	2836-049-046	2836-050-027	2836-057-022	2836-057-148	2836-057-187	2836-057-230
2836-049-013	2836-049-047	2836-050-028	2836-057-023	2836-057-149	2836-057-188	2836-057-231
2836-049-014	2836-049-048	2836-050-029	2836-057-024	2836-057-150	2836-057-189	2836-057-232
2836-049-015	2836-049-049	2836-050-030	2836-057-025	2836-057-151	2836-057-190	2836-057-233
2836-049-016	2836-049-050	2836-050-031	2836-057-026	2836-057-152	2836-057-191	2836-057-234
2836-049-017	2836-049-051	2836-050-032	2836-057-027	2836-057-153	2836-057-192	2836-057-235
2836-049-018	2836-049-052	2836-050-033	2836-057-028	2836-057-154	2836-057-193	2836-057-236
2836-049-019	2836-049-053	2836-050-034	2836-057-029	2836-057-155	2836-057-194	2836-057-237
2836-049-020	2836-050-001	2836-050-035	2836-057-030	2836-057-156	2836-057-200	2836-057-238
2836-049-021	2836-050-002	2836-050-036	2836-057-031	2836-057-157	2836-057-201	2836-057-239
2836-049-022	2836-050-003	2836-050-037	2836-057-032	2836-057-158	2836-057-202	2836-057-240
2836-049-023	2836-050-004	2836-050-038	2836-057-033	2836-057-159	2836-057-203	2836-057-241
2836-049-024	2836-050-005	2836-050-039	2836-057-123	2836-057-160	2836-057-204	2836-057-242
2836-049-025	2836-050-006	2836-050-040	2836-057-124	2836-057-161	2836-057-205	2836-057-244
2836-049-026	2836-050-007	2836-050-041	2836-057-125	2836-057-162	2836-057-206	2836-057-245
2836-049-027	2836-050-008	2836-050-042	2836-057-126	2836-057-163	2836-057-207	2836-057-246
2836-049-028	2836-050-009	2836-050-043	2836-057-127	2836-057-164	2836-057-208	2836-057-247
2836-049-029	2836-050-010	2836-050-044	2836-057-128	2836-057-165	2836-057-209	2836-057-248
2836-049-030	2836-050-011	2836-050-045	2836-057-129	2836-057-166	2836-057-210	2836-057-249
2836-049-031	2836-050-012	2836-050-046	2836-057-130	2836-057-167	2836-057-211	2836-057-250
2836-049-032	2836-050-013	2836-050-047	2836-057-131	2836-057-168	2836-057-212	2836-058-013
2836-049-033	2836-050-014	2836-050-048	2836-057-132	2836-057-169	2836-057-213	2836-058-014
2836-049-034	2836-050-015	2836-050-049	2836-057-133	2836-057-170	2836-057-214	2836-058-015
2836-049-035	2836-050-016	2836-050-050	2836-057-134	2836-057-171	2836-057-215	2836-058-016
2836-049-036	2836-050-017	2836-057-009	2836-057-135	2836-057-172	2836-057-218	2836-058-017
2836-049-037	2836-050-018	2836-057-013	2836-057-136	2836-057-173	2836-057-219	2836-058-018
2836-049-038	2836-050-019	2836-057-014	2836-057-137	2836-057-179	2836-057-220	2836-058-019
2836-049-039	2836-050-020	2836-057-015	2836-057-138	2836-057-180	2836-057-221	2836-058-020
2836-049-040	2836-050-021	2836-057-016	2836-057-139	2836-057-181	2836-057-224	2836-058-021
2836-049-041	2836-050-022	2836-057-017	2836-057-140	2836-057-182	2836-057-225	2836-058-022
2836-049-042	2836-050-023	2836-057-018	2836-057-141	2836-057-183	2836-057-226	2836-058-023
2836-049-043	2836-050-024	2836-057-019	2836-057-142	2836-057-184	2836-057-227	2836-058-024
2836-049-044	2836-050-025	2836-057-020	2836-057-146	2836-057-185	2836-057-228	2836-058-025
2836-049-045	2836-050-026	2836-057-021	2836-057-147	2836-057-186	2836-057-229	2836-058-026

2836-058-027	2836-058-066	2836-059-029	2836-060-006	2836-061-020	2836-062-005	2836-064-032
2836-058-028	2836-058-067	2836-059-030	2836-060-015	2836-061-021	2836-062-006	2836-064-033
2836-058-029	2836-058-068	2836-059-031	2836-060-016	2836-061-022	2836-062-007	2836-064-034
2836-058-030	2836-058-069	2836-059-032	2836-060-017	2836-061-023	2836-062-008	2836-064-035
2836-058-031	2836-058-070	2836-059-033	2836-060-018	2836-061-024	2836-062-009	2836-064-036
2836-058-032	2836-058-071	2836-059-034	2836-060-019	2836-061-025	2836-062-010	2836-064-037
2836-058-033	2836-058-072	2836-059-035	2836-060-020	2836-061-026	2836-062-011	2836-064-038
2836-058-034	2836-058-073	2836-059-036	2836-060-023	2836-061-027	2836-062-012	2836-064-039
2836-058-035	2836-059-001	2836-059-037	2836-060-024	2836-061-028	2836-062-013	2836-064-040
2836-058-036	2836-059-002	2836-059-038	2836-060-025	2836-061-029	2836-062-014	2836-064-041
2836-058-037	2836-059-003	2836-059-039	2836-060-028	2836-061-030	2836-062-015	2836-064-042
2836-058-038	2836-059-004	2836-059-040	2836-060-029	2836-061-031	2836-062-016	2836-064-043
2836-058-039	2836-059-005	2836-059-041	2836-060-032	2836-061-032	2836-062-017	2836-064-044
2836-058-040	2836-059-006	2836-059-042	2836-060-033	2836-061-033	2836-062-018	2836-064-045
2836-058-041	2836-059-007	2836-059-043	2836-060-035	2836-061-034	2836-062-019	2836-064-046
2836-058-042	2836-059-008	2836-059-044	2836-060-036	2836-061-035	2836-062-020	2836-064-047
2836-058-043	2836-059-009	2836-059-045	2836-060-037	2836-061-036	2836-062-021	2836-064-048
2836-058-044	2836-059-010	2836-059-046	2836-060-038	2836-061-037	2836-062-022	2836-064-049
2836-058-045	2836-059-011	2836-059-047	2836-060-039	2836-061-038	2836-062-023	2836-064-050
2836-058-046	2836-059-012	2836-059-048	2836-060-040	2836-061-039	2836-062-024	2836-064-051
2836-058-047	2836-059-013	2836-059-049	2836-060-041	2836-061-040	2836-062-025	2836-064-052
2836-058-048	2836-059-014	2836-059-050	2836-061-001	2836-061-041	2836-062-026	2836-064-053
2836-058-049	2836-059-015	2836-059-051	2836-061-002	2836-061-042	2836-064-020	2836-064-054
2836-058-050	2836-059-016	2836-059-052	2836-061-003	2836-061-048	2836-064-021	2836-064-055
2836-058-051	2836-059-017	2836-059-053	2836-061-006	2836-061-049	2836-064-022	2836-064-056
2836-058-052	2836-059-018	2836-059-054	2836-061-007	2836-061-050	2836-064-023	2836-065-041
2836-058-053	2836-059-021	2836-059-055	2836-061-010	2836-061-053	2836-064-024	2836-065-042
2836-058-054	2836-059-022	2836-059-057	2836-061-013	2836-061-054	2836-064-025	2836-065-043
2836-058-055	2836-059-023	2836-059-058	2836-061-014	2836-061-056	2836-064-026	2836-065-044
2836-058-056	2836-059-024	2836-060-001	2836-061-015	2836-061-057	2836-064-027	2836-065-045
2836-058-062	2836-059-025	2836-060-002	2836-061-016	2836-062-001	2836-064-028	2836-065-046
2836-058-063	2836-059-026	2836-060-003	2836-061-017	2836-062-002	2836-064-029	2836-065-048
2836-058-064	2836-059-027	2836-060-004	2836-061-018	2836-062-003	2836-064-030	2836-065-049
2836-058-065	2836-059-028	2836-060-005	2836-061-019	2836-062-004	2836-064-031	2836-065-050

2836-065-051	2836-065-085	2836-065-119	2836-065-153	2836-072-046	2836-072-080	2836-073-044
2836-065-052	2836-065-086	2836-065-120	2836-065-154	2836-072-047	2836-072-082	2836-073-045
2836-065-053	2836-065-087	2836-065-121	2836-065-155	2836-072-048	2836-072-083	2836-073-046
2836-065-054	2836-065-088	2836-065-122	2836-065-156	2836-072-049	2836-072-084	2836-073-047
2836-065-055	2836-065-089	2836-065-123	2836-065-157	2836-072-050	2836-072-085	2836-073-048
2836-065-056	2836-065-090	2836-065-124	2836-065-158	2836-072-051	2836-072-086	2836-073-049
2836-065-057	2836-065-091	2836-065-125	2836-065-159	2836-072-052	2836-072-087	2836-073-050
2836-065-058	2836-065-092	2836-065-126	2836-065-161	2836-072-053	2836-073-003	2836-073-051
2836-065-059	2836-065-093	2836-065-127	2836-065-162	2836-072-054	2836-073-004	2836-073-052
2836-065-060	2836-065-094	2836-065-128	2836-072-004	2836-072-055	2836-073-005	2836-073-053
2836-065-061	2836-065-095	2836-065-129	2836-072-005	2836-072-056	2836-073-008	2836-073-054
2836-065-062	2836-065-096	2836-065-130	2836-072-006	2836-072-057	2836-073-011	2836-073-055
2836-065-063	2836-065-097	2836-065-131	2836-072-007	2836-072-058	2836-073-012	2836-073-056
2836-065-064	2836-065-098	2836-065-132	2836-072-008	2836-072-059	2836-073-015	2836-073-057
2836-065-065	2836-065-099	2836-065-133	2836-072-009	2836-072-060	2836-073-016	2836-073-058
2836-065-066	2836-065-100	2836-065-134	2836-072-010	2836-072-061	2836-073-019	2836-073-059
2836-065-067	2836-065-101	2836-065-135	2836-072-011	2836-072-062	2836-073-022	2836-073-060
2836-065-068	2836-065-102	2836-065-136	2836-072-012	2836-072-063	2836-073-023	2836-073-061
2836-065-069	2836-065-103	2836-065-137	2836-072-013	2836-072-064	2836-073-028	2836-073-062
2836-065-070	2836-065-104	2836-065-138	2836-072-016	2836-072-065	2836-073-029	2836-073-063
2836-065-071	2836-065-105	2836-065-139	2836-072-017	2836-072-066	2836-073-030	2836-073-064
2836-065-072	2836-065-106	2836-065-140	2836-072-018	2836-072-067	2836-073-031	2836-074-001
2836-065-073	2836-065-107	2836-065-141	2836-072-019	2836-072-068	2836-073-032	2836-074-002
2836-065-074	2836-065-108	2836-065-142	2836-072-022	2836-072-069	2836-073-033	2836-074-003
2836-065-075	2836-065-109	2836-065-143	2836-072-023	2836-072-070	2836-073-034	2836-074-004
2836-065-076	2836-065-110	2836-065-144	2836-072-024	2836-072-071	2836-073-035	2836-074-005
2836-065-077	2836-065-111	2836-065-145	2836-072-027	2836-072-072	2836-073-036	2836-074-006
2836-065-078	2836-065-112	2836-065-146	2836-072-028	2836-072-073	2836-073-037	2836-074-007
2836-065-079	2836-065-113	2836-065-147	2836-072-040	2836-072-074	2836-073-038	2836-074-011
2836-065-080	2836-065-114	2836-065-148	2836-072-041	2836-072-075	2836-073-039	2836-074-012
2836-065-081	2836-065-115	2836-065-149	2836-072-042	2836-072-076	2836-073-040	2836-074-013
2836-065-082	2836-065-116	2836-065-150	2836-072-043	2836-072-077	2836-073-041	2836-074-014
2836-065-083	2836-065-117	2836-065-151	2836-072-044	2836-072-078	2836-073-042	2836-074-015
2836-065-084	2836-065-118	2836-065-152	2836-072-045	2836-072-079	2836-073-043	2836-074-016

2836-074-017	2836-074-051	2837-007-015	2837-008-026	2837-010-017	2837-012-002	2837-017-014
2836-074-018	2836-074-052	2837-007-016	2837-009-001	2837-010-018	2837-012-003	2837-017-015
2836-074-019	2836-074-053	2837-007-017	2837-009-002	2837-010-019	2837-012-004	2837-017-016
2836-074-020	2836-074-054	2837-007-018	2837-009-003	2837-010-020	2837-012-005	2837-017-017
2836-074-021	2836-074-055	2837-007-019	2837-009-004	2837-010-021	2837-012-006	2837-017-018
2836-074-022	2837-002-002	2837-007-020	2837-009-005	2837-010-022	2837-012-013	2837-017-019
2836-074-023	2837-002-003	2837-007-021	2837-009-006	2837-010-023	2837-013-002	2837-017-020
2836-074-024	2837-002-004	2837-007-022	2837-009-007	2837-010-025	2837-013-003	2837-017-021
2836-074-025	2837-002-005	2837-007-023	2837-009-008	2837-010-026	2837-013-004	2837-017-022
2836-074-026	2837-002-006	2837-008-001	2837-009-009	2837-010-027	2837-013-005	2837-018-001
2836-074-027	2837-002-007	2837-008-002	2837-009-010	2837-010-028	2837-013-006	2837-018-002
2836-074-028	2837-002-008	2837-008-003	2837-009-011	2837-010-029	2837-013-007	2837-018-003
2836-074-029	2837-002-009	2837-008-004	2837-009-012	2837-010-030	2837-013-008	2837-018-004
2836-074-030	2837-002-010	2837-008-005	2837-009-013	2837-010-031	2837-013-009	2837-018-005
2836-074-031	2837-002-022	2837-008-006	2837-009-014	2837-010-032	2837-013-010	2837-018-006
2836-074-032	2837-002-030	2837-008-007	2837-009-015	2837-010-033	2837-013-011	2837-018-007
2836-074-033	2837-006-009	2837-008-008	2837-009-016	2837-011-001	2837-013-012	2837-018-008
2836-074-034	2837-006-010	2837-008-009	2837-009-017	2837-011-002	2837-013-026	2837-018-009
2836-074-035	2837-006-011	2837-008-010	2837-010-001	2837-011-003	2837-013-027	2837-018-010
2836-074-036	2837-006-012	2837-008-011	2837-010-002	2837-011-004	2837-013-028	2837-018-011
2836-074-037	2837-007-001	2837-008-012	2837-010-003	2837-011-005	2837-016-023	2837-018-012
2836-074-038	2837-007-002	2837-008-013	2837-010-004	2837-011-006	2837-017-001	2837-018-013
2836-074-039	2837-007-003	2837-008-014	2837-010-005	2837-011-007	2837-017-002	2837-018-014
2836-074-040	2837-007-004	2837-008-015	2837-010-006	2837-011-008	2837-017-003	2837-018-015
2836-074-041	2837-007-005	2837-008-016	2837-010-007	2837-011-011	2837-017-004	2837-018-016
2836-074-042	2837-007-006	2837-008-017	2837-010-008	2837-011-012	2837-017-005	2837-018-017
2836-074-043	2837-007-007	2837-008-018	2837-010-009	2837-011-020	2837-017-006	2837-018-018
2836-074-044	2837-007-008	2837-008-019	2837-010-010	2837-011-022	2837-017-007	2837-018-019
2836-074-045	2837-007-009	2837-008-020	2837-010-011	2837-011-023	2837-017-008	2837-018-020
2836-074-046	2837-007-010	2837-008-021	2837-010-012	2837-011-024	2837-017-009	2837-018-021
2836-074-047	2837-007-011	2837-008-022	2837-010-013	2837-011-028	2837-017-010	2837-018-022
2836-074-048	2837-007-012	2837-008-023	2837-010-014	2837-011-029	2837-017-011	2837-018-023
2836-074-049	2837-007-013	2837-008-024	2837-010-015	2837-011-030	2837-017-012	2837-019-003
2836-074-050	2837-007-014	2837-008-025	2837-010-016	2837-012-001	2837-017-013	2837-019-005

2837-019-006	2837-020-010	2837-020-044	2837-021-010	2837-022-017	2837-022-051	2837-023-055
2837-019-007	2837-020-011	2837-020-045	2837-021-011	2837-022-018	2837-022-052	2837-023-056
2837-019-008	2837-020-012	2837-020-046	2837-021-012	2837-022-019	2837-022-053	2837-023-057
2837-019-009	2837-020-013	2837-020-047	2837-021-013	2837-022-020	2837-022-054	2837-023-058
2837-019-010	2837-020-014	2837-020-048	2837-021-014	2837-022-021	2837-022-055	2837-023-059
2837-019-011	2837-020-015	2837-020-049	2837-021-017	2837-022-022	2837-022-056	2837-023-060
2837-019-012	2837-020-016	2837-020-050	2837-021-018	2837-022-023	2837-022-057	2837-023-061
2837-019-013	2837-020-017	2837-020-051	2837-021-019	2837-022-024	2837-022-058	2837-023-062
2837-019-014	2837-020-018	2837-020-052	2837-021-020	2837-022-025	2837-022-059	2837-023-063
2837-019-015	2837-020-019	2837-020-053	2837-021-021	2837-022-026	2837-022-060	2837-023-064
2837-019-016	2837-020-020	2837-020-054	2837-021-022	2837-022-027	2837-022-061	2837-023-065
2837-019-017	2837-020-021	2837-020-055	2837-021-023	2837-022-028	2837-022-062	2837-023-066
2837-019-022	2837-020-022	2837-020-056	2837-021-024	2837-022-029	2837-022-063	2837-023-067
2837-019-023	2837-020-023	2837-020-057	2837-021-025	2837-022-030	2837-022-064	2837-023-068
2837-019-024	2837-020-024	2837-020-058	2837-021-026	2837-022-031	2837-022-065	2837-023-069
2837-019-025	2837-020-025	2837-020-059	2837-021-027	2837-022-032	2837-023-036	2837-023-070
2837-019-028	2837-020-026	2837-020-060	2837-021-028	2837-022-033	2837-023-037	2837-023-071
2837-019-029	2837-020-027	2837-020-061	2837-021-029	2837-022-034	2837-023-038	2837-023-072
2837-019-030	2837-020-028	2837-020-062	2837-021-030	2837-022-035	2837-023-039	2837-023-073
2837-019-031	2837-020-029	2837-020-063	2837-021-031	2837-022-036	2837-023-040	2837-023-074
2837-019-032	2837-020-030	2837-020-064	2837-021-032	2837-022-037	2837-023-041	2837-023-075
2837-019-039	2837-020-031	2837-020-065	2837-021-036	2837-022-038	2837-023-042	2837-023-076
2837-019-040	2837-020-032	2837-020-066	2837-021-037	2837-022-039	2837-023-043	2837-023-077
2837-019-041	2837-020-033	2837-020-067	2837-022-006	2837-022-040	2837-023-044	2837-023-078
2837-019-042	2837-020-034	2837-020-068	2837-022-007	2837-022-041	2837-023-045	2837-023-079
2837-019-043	2837-020-035	2837-020-069	2837-022-008	2837-022-042	2837-023-046	2837-023-080
2837-019-044	2837-020-036	2837-020-070	2837-022-009	2837-022-043	2837-023-047	2837-023-081
2837-020-003	2837-020-037	2837-020-071	2837-022-010	2837-022-044	2837-023-048	2837-023-082
2837-020-004	2837-020-038	2837-020-072	2837-022-011	2837-022-045	2837-023-049	2837-023-083
2837-020-005	2837-020-039	2837-021-003	2837-022-012	2837-022-046	2837-023-050	2837-023-084
2837-020-006	2837-020-040	2837-021-006	2837-022-013	2837-022-047	2837-023-051	2837-023-085
2837-020-007	2837-020-041	2837-021-007	2837-022-014	2837-022-048	2837-023-052	2837-023-086
2837-020-008	2837-020-042	2837-021-008	2837-022-015	2837-022-049	2837-023-053	2837-023-087
2837-020-009	2837-020-043	2837-021-009	2837-022-016	2837-022-050	2837-023-054	2837-023-088

2837-023-089	2837-024-055	2837-024-089	2837-025-016	2837-029-010	2837-031-020	2837-032-048
2837-023-090	2837-024-056	2837-024-090	2837-026-001	2837-029-011	2837-031-021	2837-032-049
2837-023-091	2837-024-057	2837-024-091	2837-026-002	2837-029-012	2837-031-022	2837-032-050
2837-023-092	2837-024-058	2837-024-092	2837-026-003	2837-029-013	2837-031-023	2837-032-051
2837-023-093	2837-024-059	2837-024-093	2837-027-001	2837-029-014	2837-031-024	2837-032-052
2837-023-094	2837-024-060	2837-024-094	2837-027-002	2837-029-015	2837-031-025	2837-032-053
2837-023-095	2837-024-061	2837-024-095	2837-027-003	2837-029-016	2837-031-026	2837-032-054
2837-023-096	2837-024-062	2837-024-096	2837-027-004	2837-029-017	2837-031-029	2837-032-055
2837-023-097	2837-024-063	2837-024-097	2837-027-005	2837-029-018	2837-031-030	2837-032-056
2837-023-098	2837-024-064	2837-024-098	2837-027-006	2837-029-019	2837-031-031	2837-032-057
2837-023-099	2837-024-065	2837-024-099	2837-027-007	2837-029-020	2837-031-033	2837-032-058
2837-023-100	2837-024-066	2837-024-100	2837-027-008	2837-029-021	2837-032-025	2837-032-059
2837-023-101	2837-024-067	2837-024-101	2837-027-009	2837-030-001	2837-032-026	2837-032-060
2837-023-102	2837-024-068	2837-024-102	2837-027-010	2837-030-002	2837-032-027	2837-032-061
2837-023-103	2837-024-069	2837-024-103	2837-027-011	2837-030-003	2837-032-028	2837-032-062
2837-023-104	2837-024-070	2837-024-104	2837-027-012	2837-030-004	2837-032-029	2837-032-063
2837-023-105	2837-024-071	2837-024-105	2837-027-013	2837-030-005	2837-032-030	2837-032-064
2837-024-038	2837-024-072	2837-024-106	2837-027-014	2837-030-006	2837-032-031	2837-032-065
2837-024-039	2837-024-073	2837-024-107	2837-027-015	2837-030-007	2837-032-032	2837-032-066
2837-024-040	2837-024-074	2837-024-108	2837-027-016	2837-030-008	2837-032-033	2837-032-067
2837-024-041	2837-024-075	2837-024-109	2837-027-017	2837-030-009	2837-032-034	2837-032-068
2837-024-042	2837-024-076	2837-025-001	2837-027-018	2837-030-010	2837-032-035	2837-032-069
2837-024-043	2837-024-077	2837-025-002	2837-027-019	2837-030-011	2837-032-036	2837-032-070
2837-024-044	2837-024-078	2837-025-003	2837-028-002	2837-030-012	2837-032-037	2837-032-071
2837-024-045	2837-024-079	2837-025-006	2837-028-004	2837-030-013	2837-032-038	2837-032-072
2837-024-046	2837-024-080	2837-025-007	2837-029-001	2837-030-014	2837-032-039	2837-032-073
2837-024-047	2837-024-081	2837-025-008	2837-029-002	2837-030-015	2837-032-040	2837-032-074
2837-024-048	2837-024-082	2837-025-009	2837-029-003	2837-030-016	2837-032-041	2837-032-075
2837-024-049	2837-024-083	2837-025-010	2837-029-004	2837-031-010	2837-032-042	2837-032-076
2837-024-050	2837-024-084	2837-025-011	2837-029-005	2837-031-012	2837-032-043	2837-032-077
2837-024-051	2837-024-085	2837-025-012	2837-029-006	2837-031-016	2837-032-044	2837-032-078
2837-024-052	2837-024-086	2837-025-013	2837-029-007	2837-031-017	2837-032-045	2837-032-079
2837-024-053	2837-024-087	2837-025-014	2837-029-008	2837-031-018	2837-032-046	2837-032-080
2837-024-054	2837-024-088	2837-025-015	2837-029-009	2837-031-019	2837-032-047	2837-032-081

2837-032-082	2837-032-116	2837-032-150	2837-033-003	2837-034-039	2837-034-073	2837-034-107
2837-032-083	2837-032-117	2837-032-151	2837-033-005	2837-034-040	2837-034-074	2837-034-108
2837-032-084	2837-032-118	2837-032-152	2837-034-007	2837-034-041	2837-034-075	2837-034-109
2837-032-085	2837-032-119	2837-032-153	2837-034-008	2837-034-042	2837-034-076	2837-034-110
2837-032-086	2837-032-120	2837-032-154	2837-034-009	2837-034-043	2837-034-077	2837-034-111
2837-032-087	2837-032-121	2837-032-155	2837-034-010	2837-034-044	2837-034-078	2837-034-112
2837-032-088	2837-032-122	2837-032-156	2837-034-011	2837-034-045	2837-034-079	2837-034-113
2837-032-089	2837-032-123	2837-032-157	2837-034-012	2837-034-046	2837-034-080	2837-034-114
2837-032-090	2837-032-124	2837-032-159	2837-034-013	2837-034-047	2837-034-081	2837-034-115
2837-032-091	2837-032-125	2837-032-160	2837-034-014	2837-034-048	2837-034-082	2837-034-116
2837-032-092	2837-032-126	2837-032-161	2837-034-015	2837-034-049	2837-034-083	2837-034-117
2837-032-093	2837-032-127	2837-032-162	2837-034-016	2837-034-050	2837-034-084	2837-034-118
2837-032-094	2837-032-128	2837-032-163	2837-034-017	2837-034-051	2837-034-085	2837-034-119
2837-032-095	2837-032-129	2837-032-164	2837-034-018	2837-034-052	2837-034-086	2837-034-120
2837-032-096	2837-032-130	2837-032-165	2837-034-019	2837-034-053	2837-034-087	2837-034-121
2837-032-097	2837-032-131	2837-032-166	2837-034-020	2837-034-054	2837-034-088	2837-034-122
2837-032-098	2837-032-132	2837-032-167	2837-034-021	2837-034-055	2837-034-089	2837-034-123
2837-032-099	2837-032-133	2837-032-168	2837-034-022	2837-034-056	2837-034-090	2837-034-124
2837-032-100	2837-032-134	2837-032-169	2837-034-023	2837-034-057	2837-034-091	2837-034-125
2837-032-101	2837-032-135	2837-032-170	2837-034-024	2837-034-058	2837-034-092	2837-034-126
2837-032-102	2837-032-136	2837-032-171	2837-034-025	2837-034-059	2837-034-093	2837-034-127
2837-032-103	2837-032-137	2837-032-172	2837-034-026	2837-034-060	2837-034-094	2837-034-128
2837-032-104	2837-032-138	2837-032-173	2837-034-027	2837-034-061	2837-034-095	2837-034-129
2837-032-105	2837-032-139	2837-032-174	2837-034-028	2837-034-062	2837-034-096	2837-034-130
2837-032-106	2837-032-140	2837-032-175	2837-034-029	2837-034-063	2837-034-097	2837-034-131
2837-032-107	2837-032-141	2837-032-176	2837-034-030	2837-034-064	2837-034-098	2837-034-132
2837-032-108	2837-032-142	2837-032-177	2837-034-031	2837-034-065	2837-034-099	2837-034-133
2837-032-109	2837-032-143	2837-032-178	2837-034-032	2837-034-066	2837-034-100	2837-034-134
2837-032-110	2837-032-144	2837-032-179	2837-034-033	2837-034-067	2837-034-101	2837-034-135
2837-032-111	2837-032-145	2837-032-180	2837-034-034	2837-034-068	2837-034-102	2837-034-136
2837-032-112	2837-032-146	2837-032-181	2837-034-035	2837-034-069	2837-034-103	2837-034-137
2837-032-113	2837-032-147	2837-032-182	2837-034-036	2837-034-070	2837-034-104	2837-034-138
2837-032-114	2837-032-148	2837-033-001	2837-034-037	2837-034-071	2837-034-105	2837-034-139
2837-032-115	2837-032-149	2837-033-002	2837-034-038	2837-034-072	2837-034-106	2837-034-140

2837-034-141	2839-004-034	2839-009-024	2839-014-002	2839-016-011	2839-020-031	2839-023-022
2837-034-142	2839-004-035	2839-009-026	2839-014-003	2839-016-012	2839-021-001	2839-023-023
2837-034-143	2839-004-039	2839-009-027	2839-014-006	2839-016-013	2839-021-006	2839-023-024
2837-034-144	2839-004-047	2839-009-028	2839-014-007	2839-016-017	2839-021-015	2839-023-025
2837-034-145	2839-004-048	2839-010-007	2839-014-008	2839-016-027	2839-022-006	2839-023-026
2837-034-146	2839-005-021	2839-010-008	2839-014-009	2839-016-030	2839-022-007	2839-024-001
2837-034-147	2839-005-025	2839-010-009	2839-014-010	2839-017-001	2839-022-008	2839-024-002
2837-034-148	2839-005-026	2839-010-010	2839-014-012	2839-017-002	2839-022-009	2839-024-003
2837-034-149	2839-005-033	2839-010-011	2839-014-031	2839-017-006	2839-022-010	2839-024-004
2837-034-150	2839-005-036	2839-010-012	2839-014-032	2839-017-019	2839-022-014	2839-024-005
2837-034-151	2839-005-037	2839-010-013	2839-014-033	2839-018-002	2839-022-018	2839-024-006
2837-034-152	2839-005-038	2839-010-014	2839-014-034	2839-018-015	2839-022-020	2839-024-007
2837-034-153	2839-005-039	2839-010-015	2839-014-036	2839-018-016	2839-022-021	2839-024-008
2837-034-154	2839-005-040	2839-010-028	2839-015-003	2839-018-017	2839-023-001	2839-024-009
2837-034-155	2839-005-041	2839-010-029	2839-015-004	2839-018-018	2839-023-002	2839-024-010
2837-034-156	2839-005-042	2839-012-002	2839-015-005	2839-019-007	2839-023-003	2839-024-011
2837-034-157	2839-005-043	2839-012-003	2839-015-006	2839-019-013	2839-023-004	2839-025-001
2837-034-158	2839-005-044	2839-012-004	2839-015-007	2839-019-014	2839-023-005	2839-025-002
2837-034-159	2839-005-045	2839-012-005	2839-015-008	2839-019-018	2839-023-006	2839-025-003
2837-034-160	2839-005-046	2839-012-006	2839-015-009	2839-019-019	2839-023-007	2839-025-004
2837-034-161	2839-005-047	2839-012-007	2839-015-010	2839-019-020	2839-023-008	2839-025-005
2837-034-162	2839-005-048	2839-012-008	2839-015-011	2839-019-026	2839-023-009	2839-025-006
2837-034-163	2839-005-049	2839-012-011	2839-015-012	2839-019-027	2839-023-010	2839-025-007
2837-034-164	2839-005-050	2839-012-013	2839-015-013	2839-020-001	2839-023-011	2839-025-008
2839-001-014	2839-005-051	2839-012-015	2839-015-021	2839-020-002	2839-023-012	2839-025-009
2839-001-015	2839-005-052	2839-012-016	2839-015-022	2839-020-003	2839-023-013	2839-025-010
2839-001-016	2839-005-053	2839-013-001	2839-016-001	2839-020-010	2839-023-014	2839-025-011
2839-001-021	2839-005-054	2839-013-002	2839-016-002	2839-020-011	2839-023-015	2839-025-012
2839-002-025	2839-005-055	2839-013-003	2839-016-003	2839-020-013	2839-023-016	2839-025-013
2839-002-035	2839-005-056	2839-013-004	2839-016-004	2839-020-023	2839-023-017	2839-025-014
2839-002-036	2839-005-057	2839-013-005	2839-016-005	2839-020-026	2839-023-018	2839-025-015
2839-003-039	2839-005-058	2839-013-006	2839-016-006	2839-020-027	2839-023-019	2839-025-016
2839-004-022	2839-005-059	2839-013-007	2839-016-007	2839-020-029	2839-023-020	2839-025-017
2839-004-033	2839-008-014	2839-013-016	2839-016-009	2839-020-030	2839-023-021	2839-025-018

2839-025-019	2839-026-033	2839-027-030	2839-029-068	2839-031-011	2839-038-039	2839-039-054
2839-025-020	2839-026-034	2839-027-031	2839-029-069	2839-031-012	2839-038-040	2839-039-055
2839-026-001	2839-026-035	2839-027-032	2839-029-070	2839-031-013	2839-038-042	2839-039-056
2839-026-002	2839-026-041	2839-027-033	2839-029-071	2839-031-014	2839-038-043	2839-039-057
2839-026-003	2839-026-042	2839-027-034	2839-029-072	2839-031-015	2839-038-044	2839-039-058
2839-026-004	2839-027-001	2839-029-001	2839-029-073	2839-031-045	2839-038-046	2839-040-038
2839-026-005	2839-027-002	2839-029-002	2839-029-074	2839-031-046	2839-038-047	2839-040-039
2839-026-006	2839-027-003	2839-029-003	2839-030-001	2839-031-053	2839-038-048	2839-040-040
2839-026-007	2839-027-004	2839-029-004	2839-030-002	2839-031-054	2839-038-049	2839-040-041
2839-026-008	2839-027-005	2839-029-005	2839-030-003	2839-031-055	2839-038-050	2839-040-042
2839-026-009	2839-027-006	2839-029-006	2839-030-004	2839-031-056	2839-039-024	2839-040-043
2839-026-010	2839-027-007	2839-029-007	2839-030-005	2839-031-057	2839-039-025	2839-040-044
2839-026-011	2839-027-008	2839-029-008	2839-030-006	2839-031-060	2839-039-026	2839-040-045
2839-026-012	2839-027-009	2839-029-009	2839-030-007	2839-031-061	2839-039-027	2839-040-046
2839-026-013	2839-027-010	2839-029-010	2839-030-008	2839-038-019	2839-039-028	2839-040-047
2839-026-014	2839-027-011	2839-029-011	2839-030-009	2839-038-020	2839-039-029	2839-040-048
2839-026-015	2839-027-012	2839-029-012	2839-030-010	2839-038-021	2839-039-030	2839-040-049
2839-026-016	2839-027-013	2839-029-013	2839-030-011	2839-038-022	2839-039-031	2839-040-050
2839-026-017	2839-027-014	2839-029-014	2839-030-012	2839-038-023	2839-039-032	2839-040-051
2839-026-018	2839-027-015	2839-029-015	2839-030-013	2839-038-024	2839-039-033	2839-040-052
2839-026-019	2839-027-016	2839-029-016	2839-030-014	2839-038-025	2839-039-034	2839-040-054
2839-026-020	2839-027-017	2839-029-017	2839-030-015	2839-038-026	2839-039-041	2839-040-055
2839-026-021	2839-027-018	2839-029-056	2839-030-016	2839-038-027	2839-039-042	2839-040-056
2839-026-022	2839-027-019	2839-029-057	2839-030-017	2839-038-028	2839-039-043	2839-040-057
2839-026-023	2839-027-020	2839-029-058	2839-030-018	2839-038-029	2839-039-044	2839-040-058
2839-026-024	2839-027-021	2839-029-059	2839-030-019	2839-038-030	2839-039-045	2839-040-059
2839-026-025	2839-027-022	2839-029-060	2839-030-020	2839-038-031	2839-039-046	2839-040-060
2839-026-026	2839-027-023	2839-029-061	2839-030-021	2839-038-032	2839-039-047	2839-040-061
2839-026-027	2839-027-024	2839-029-062	2839-030-022	2839-038-033	2839-039-048	2839-040-062
2839-026-028	2839-027-025	2839-029-063	2839-030-023	2839-038-034	2839-039-049	2839-040-063
2839-026-029	2839-027-026	2839-029-064	2839-030-028	2839-038-035	2839-039-050	2839-041-019
2839-026-030	2839-027-027	2839-029-065	2839-030-029	2839-038-036	2839-039-051	2839-041-020
2839-026-031	2839-027-028	2839-029-066	2839-031-009	2839-038-037	2839-039-052	2839-041-021
2839-026-032	2839-027-029	2839-029-067	2839-031-010	2839-038-038	2839-039-053	2839-041-023

2839-041-024	2839-041-058	2839-043-041	2839-046-010	2839-047-028	2839-049-012	2839-050-028
2839-041-025	2839-041-059	2839-043-042	2839-046-011	2839-047-029	2839-049-013	2839-050-029
2839-041-026	2839-041-060	2839-043-047	2839-046-012	2839-047-030	2839-049-014	2839-050-040
2839-041-027	2839-041-061	2839-043-048	2839-046-013	2839-047-031	2839-049-019	2839-050-041
2839-041-028	2839-041-062	2839-043-049	2839-046-014	2839-047-032	2839-049-020	2839-050-051
2839-041-029	2839-042-001	2839-043-051	2839-046-023	2839-047-033	2839-049-021	2839-050-057
2839-041-030	2839-042-002	2839-043-055	2839-046-032	2839-047-034	2839-049-022	2839-050-058
2839-041-031	2839-042-003	2839-044-027	2839-046-036	2839-047-035	2839-049-024	2839-050-059
2839-041-032	2839-042-004	2839-044-028	2839-046-037	2839-047-036	2839-049-025	2839-050-060
2839-041-033	2839-042-005	2839-045-016	2839-046-038	2839-047-037	2839-049-026	2839-050-061
2839-041-034	2839-042-006	2839-045-017	2839-047-001	2839-047-038	2839-049-027	2839-050-062
2839-041-035	2839-042-007	2839-045-018	2839-047-002	2839-048-001	2839-049-028	2839-050-063
2839-041-036	2839-042-008	2839-045-019	2839-047-003	2839-048-004	2839-049-029	2839-050-064
2839-041-037	2839-042-009	2839-045-020	2839-047-004	2839-048-005	2839-049-030	2839-050-065
2839-041-038	2839-042-010	2839-045-021	2839-047-008	2839-048-006	2839-049-031	2839-050-066
2839-041-039	2839-042-011	2839-045-022	2839-047-009	2839-048-007	2839-049-032	2839-050-067
2839-041-040	2839-042-012	2839-045-023	2839-047-010	2839-048-008	2839-049-033	2839-050-068
2839-041-041	2839-042-013	2839-045-024	2839-047-011	2839-048-009	2839-049-034	2839-050-069
2839-041-042	2839-042-014	2839-045-025	2839-047-012	2839-048-010	2839-049-035	2839-050-070
2839-041-043	2839-042-015	2839-045-026	2839-047-013	2839-048-011	2839-049-036	2839-050-071
2839-041-044	2839-042-016	2839-045-027	2839-047-014	2839-048-012	2839-049-037	2839-050-072
2839-041-045	2839-042-017	2839-045-028	2839-047-015	2839-048-013	2839-049-038	2839-050-073
2839-041-046	2839-042-018	2839-045-029	2839-047-016	2839-048-014	2839-050-001	2839-050-074
2839-041-047	2839-042-019	2839-045-030	2839-047-017	2839-048-015	2839-050-013	2839-050-075
2839-041-048	2839-042-020	2839-045-031	2839-047-018	2839-048-016	2839-050-014	2839-050-076
2839-041-049	2839-042-021	2839-046-001	2839-047-019	2839-048-017	2839-050-015	2839-050-077
2839-041-050	2839-043-033	2839-046-002	2839-047-020	2839-048-020	2839-050-016	2839-050-078
2839-041-051	2839-043-034	2839-046-003	2839-047-021	2839-049-005	2839-050-017	2839-050-079
2839-041-052	2839-043-035	2839-046-004	2839-047-022	2839-049-006	2839-050-018	2839-050-080
2839-041-053	2839-043-036	2839-046-005	2839-047-023	2839-049-007	2839-050-019	2839-050-081
2839-041-054	2839-043-037	2839-046-006	2839-047-024	2839-049-008	2839-050-020	2839-050-082
2839-041-055	2839-043-038	2839-046-007	2839-047-025	2839-049-009	2839-050-025	2839-050-083
2839-041-056	2839-043-039	2839-046-008	2839-047-026	2839-049-010	2839-050-026	2839-050-084
2839-041-057	2839-043-040	2839-046-009	2839-047-027	2839-049-011	2839-050-027	2839-050-085

2839-050-086	2839-051-029	2839-053-008	2839-054-017	2839-055-015	2840-004-037	2840-009-079
2839-050-087	2839-051-030	2839-053-009	2839-054-018	2839-055-016	2840-005-007	2840-009-080
2839-050-088	2839-051-031	2839-053-010	2839-054-019	2839-055-017	2840-005-008	2840-009-081
2839-050-089	2839-051-032	2839-053-011	2839-054-020	2839-056-001	2840-005-061	2840-009-082
2839-050-090	2839-051-033	2839-053-012	2839-054-021	2839-056-002	2840-005-062	2840-009-083
2839-050-091	2839-051-034	2839-053-013	2839-054-022	2839-056-003	2840-007-008	2840-009-084
2839-050-092	2839-051-035	2839-053-014	2839-054-023	2839-056-004	2840-007-025	2840-009-085
2839-051-001	2839-051-036	2839-053-015	2839-054-024	2839-056-005	2840-007-026	2840-009-086
2839-051-002	2839-052-001	2839-053-016	2839-054-025	2839-056-006	2840-007-027	2840-009-087
2839-051-003	2839-052-002	2839-053-017	2839-054-026	2839-056-007	2840-008-011	2840-009-089
2839-051-004	2839-052-003	2839-053-018	2839-054-027	2839-056-008	2840-008-013	2840-009-090
2839-051-005	2839-052-004	2839-053-019	2839-054-028	2839-056-009	2840-008-014	2840-010-010
2839-051-006	2839-052-005	2839-053-020	2839-054-029	2839-056-010	2840-008-017	2840-010-012
2839-051-007	2839-052-010	2839-053-023	2839-054-030	2839-056-011	2840-008-020	2840-010-016
2839-051-008	2839-052-011	2839-053-024	2839-054-031	2839-056-012	2840-008-021	2840-011-001
2839-051-009	2839-052-012	2839-053-025	2839-054-032	2839-056-013	2840-008-028	2840-011-010
2839-051-010	2839-052-013	2839-053-029	2839-054-033	2839-056-014	2840-009-002	2840-011-011
2839-051-012	2839-052-014	2839-053-030	2839-054-034	2839-056-015	2840-009-003	2840-011-018
2839-051-013	2839-052-015	2839-054-001	2839-054-035	2839-056-016	2840-009-004	2840-011-019
2839-051-014	2839-052-016	2839-054-002	2839-054-036	2839-056-017	2840-009-022	2840-011-021
2839-051-015	2839-052-017	2839-054-003	2839-055-001	2839-056-018	2840-009-035	2840-011-022
2839-051-016	2839-052-018	2839-054-004	2839-055-002	2839-056-019	2840-009-036	2840-011-023
2839-051-017	2839-052-019	2839-054-005	2839-055-003	2839-056-020	2840-009-037	2840-011-024
2839-051-018	2839-052-020	2839-054-006	2839-055-004	2839-056-021	2840-009-042	2840-011-025
2839-051-019	2839-052-021	2839-054-007	2839-055-005	2839-056-022	2840-009-043	2840-011-026
2839-051-020	2839-052-022	2839-054-008	2839-055-006	2839-057-001	2840-009-044	2840-011-027
2839-051-021	2839-052-023	2839-054-009	2839-055-007	2840-003-038	2840-009-047	2840-012-001
2839-051-022	2839-052-027	2839-054-010	2839-055-008	2840-004-018	2840-009-049	2840-012-005
2839-051-023	2839-052-028	2839-054-011	2839-055-009	2840-004-023	2840-009-057	2840-012-006
2839-051-024	2839-053-001	2839-054-012	2839-055-010	2840-004-024	2840-009-058	2840-012-008
2839-051-025	2839-053-002	2839-054-013	2839-055-011	2840-004-029	2840-009-059	2840-012-011
2839-051-026	2839-053-003	2839-054-014	2839-055-012	2840-004-030	2840-009-060	2840-012-013
2839-051-027	2839-053-004	2839-054-015	2839-055-013	2840-004-032	2840-009-067	2840-012-014
2839-051-028	2839-053-005	2839-054-016	2839-055-014	2840-004-033	2840-009-078	2840-012-015

2840-012-018	2840-017-051	2840-019-030	2840-023-003	2840-025-002	2840-026-011	2840-030-066
2840-012-019	2840-017-052	2840-019-031	2840-023-004	2840-025-003	2840-026-012	2840-030-067
2840-012-023	2840-017-053	2840-020-025	2840-023-005	2840-025-004	2840-026-013	2840-030-068
2840-012-025	2840-017-054	2840-020-026	2840-023-006	2840-025-005	2840-026-014	2840-030-069
2840-012-028	2840-017-055	2840-020-027	2840-023-007	2840-025-006	2840-026-015	2840-030-070
2840-012-030	2840-017-056	2840-020-028	2840-023-008	2840-025-007	2840-026-016	2840-030-084
2840-012-032	2840-017-057	2840-020-029	2840-023-009	2840-025-008	2840-026-019	2840-030-085
2840-013-012	2840-017-058	2840-020-030	2840-023-010	2840-025-009	2840-026-020	2840-030-086
2840-013-018	2840-017-059	2840-020-031	2840-023-011	2840-025-010	2840-026-021	2840-030-087
2840-013-019	2840-017-060	2840-020-032	2840-023-012	2840-025-011	2840-027-001	2840-030-088
2840-014-019	2840-017-061	2840-020-033	2840-024-001	2840-025-012	2840-027-002	2840-030-089
2840-014-020	2840-017-062	2840-020-034	2840-024-002	2840-025-013	2840-027-003	2840-030-090
2840-014-021	2840-017-063	2840-020-035	2840-024-003	2840-025-014	2840-027-004	2840-030-091
2840-014-024	2840-017-064	2840-020-039	2840-024-004	2840-025-015	2840-027-005	2840-030-092
2840-014-027	2840-017-065	2840-020-040	2840-024-005	2840-025-016	2840-027-006	2840-030-093
2840-015-013	2840-018-032	2840-020-041	2840-024-006	2840-025-017	2840-027-007	2840-030-094
2840-015-048	2840-018-033	2840-020-042	2840-024-007	2840-025-018	2840-027-008	2840-030-095
2840-016-013	2840-018-036	2840-020-044	2840-024-008	2840-025-019	2840-027-009	2840-030-096
2840-016-017	2840-018-038	2840-020-045	2840-024-009	2840-025-020	2840-028-001	2840-030-097
2840-016-019	2840-018-039	2840-020-046	2840-024-010	2840-025-021	2840-028-002	2840-030-098
2840-016-026	2840-018-040	2840-020-048	2840-024-011	2840-025-022	2840-028-003	2840-030-099
2840-016-027	2840-018-041	2840-020-050	2840-024-012	2840-025-023	2840-028-004	2840-030-100
2840-016-028	2840-018-042	2840-021-005	2840-024-013	2840-025-024	2840-028-005	2840-030-101
2840-016-029	2840-018-043	2840-021-009	2840-024-014	2840-025-025	2840-028-006	2840-030-102
2840-016-030	2840-018-044	2840-021-010	2840-024-015	2840-025-026	2840-028-007	2840-030-154
2840-016-031	2840-018-045	2840-021-015	2840-024-016	2840-025-027	2840-028-008	2840-030-155
2840-016-039	2840-019-021	2840-021-018	2840-024-017	2840-025-028	2840-028-009	2840-030-172
2840-016-042	2840-019-022	2840-021-031	2840-024-018	2840-025-029	2840-029-014	2840-030-173
2840-016-043	2840-019-023	2840-021-032	2840-024-019	2840-026-001	2840-030-039	2840-030-176
2840-017-046	2840-019-024	2840-021-034	2840-024-020	2840-026-002	2840-030-049	2840-030-177
2840-017-047	2840-019-026	2840-021-035	2840-024-021	2840-026-007	2840-030-050	2840-030-183
2840-017-048	2840-019-027	2840-022-024	2840-024-022	2840-026-008	2840-030-051	2840-030-184
2840-017-049	2840-019-028	2840-023-001	2840-024-023	2840-026-009	2840-030-052	2840-030-185
2840-017-050	2840-019-029	2840-023-002	2840-025-001	2840-026-010	2840-030-065	2840-030-186

2840-030-187	2841-002-112	2841-005-026	2841-008-015	2841-013-024	2841-015-031	2841-018-060
2840-030-188	2841-002-115	2841-005-027	2841-008-016	2841-013-026	2841-015-032	2841-018-063
2840-030-189	2841-003-020	2841-005-028	2841-008-017	2841-013-027	2841-015-037	2841-018-064
2840-030-190	2841-003-021	2841-005-029	2841-008-018	2841-013-028	2841-015-038	2841-018-065
2840-030-191	2841-003-030	2841-005-030	2841-008-019	2841-013-029	2841-015-044	2841-018-066
2840-030-192	2841-003-032	2841-005-031	2841-008-020	2841-013-030	2841-015-047	2841-018-068
2840-030-193	2841-003-041	2841-005-032	2841-008-021	2841-014-015	2841-015-049	2841-018-069
2840-030-194	2841-003-062	2841-005-033	2841-009-013	2841-014-017	2841-015-050	2841-018-072
2840-030-195	2841-003-065	2841-005-034	2841-009-014	2841-014-023	2841-015-051	2841-018-073
2840-030-212	2841-003-066	2841-005-035	2841-009-024	2841-014-026	2841-015-052	2841-018-074
2840-030-213	2841-003-068	2841-006-012	2841-009-025	2841-014-027	2841-015-053	2841-018-075
2840-030-214	2841-003-069	2841-006-013	2841-009-026	2841-014-028	2841-015-054	2841-019-031
2840-030-215	2841-003-076	2841-006-014	2841-009-027	2841-014-029	2841-015-055	2841-019-032
2840-030-216	2841-003-087	2841-006-015	2841-009-028	2841-014-033	2841-015-056	2841-019-033
2840-030-217	2841-003-094	2841-006-016	2841-009-029	2841-014-034	2841-015-057	2841-019-036
2840-030-218	2841-003-098	2841-006-017	2841-010-022	2841-014-036	2841-015-060	2841-019-037
2840-030-219	2841-003-100	2841-006-018	2841-010-028	2841-014-037	2841-015-061	2841-019-038
2840-030-220	2841-004-055	2841-006-019	2841-010-029	2841-014-042	2841-015-062	2841-019-039
2840-030-254	2841-004-062	2841-006-020	2841-010-030	2841-014-047	2841-015-063	2841-019-040
2841-001-022	2841-004-066	2841-006-021	2841-010-032	2841-014-048	2841-015-065	2841-019-041
2841-001-023	2841-004-067	2841-006-022	2841-010-033	2841-014-049	2841-015-073	2841-019-043
2841-001-024	2841-004-068	2841-006-023	2841-010-034	2841-014-055	2841-015-074	2841-019-044
2841-001-025	2841-004-069	2841-006-024	2841-010-035	2841-014-057	2841-015-075	2841-019-045
2841-001-036	2841-004-070	2841-006-025	2841-010-036	2841-015-003	2841-015-076	2841-019-048
2841-002-076	2841-004-075	2841-006-026	2841-011-015	2841-015-004	2841-016-067	2841-019-051
2841-002-077	2841-004-076	2841-006-027	2841-011-016	2841-015-005	2841-018-050	2841-019-053
2841-002-093	2841-005-015	2841-007-018	2841-012-018	2841-015-010	2841-018-051	2841-019-058
2841-002-096	2841-005-016	2841-007-019	2841-012-019	2841-015-013	2841-018-052	2841-019-060
2841-002-097	2841-005-017	2841-007-020	2841-012-020	2841-015-014	2841-018-053	2841-019-061
2841-002-098	2841-005-018	2841-007-021	2841-012-021	2841-015-016	2841-018-054	2841-020-054
2841-002-099	2841-005-019	2841-007-022	2841-012-022	2841-015-017	2841-018-056	2841-020-055
2841-002-106	2841-005-023	2841-007-023	2841-012-023	2841-015-018	2841-018-057	2841-020-057
2841-002-107	2841-005-024	2841-008-013	2841-012-030	2841-015-027	2841-018-058	2841-020-058
2841-002-111	2841-005-025	2841-008-014	2841-012-031	2841-015-030	2841-018-059	2841-020-059

2841-020-060	2841-022-050	2841-025-014	2841-026-021	2841-027-012	2841-028-002	2841-030-011
2841-020-061	2841-022-051	2841-025-015	2841-026-022	2841-027-013	2841-028-003	2841-030-014
2841-020-062	2841-022-052	2841-025-016	2841-026-023	2841-027-014	2841-028-004	2841-030-015
2841-020-063	2841-022-053	2841-025-017	2841-026-024	2841-027-015	2841-028-005	2841-030-016
2841-020-064	2841-022-054	2841-025-018	2841-026-025	2841-027-016	2841-028-006	2841-030-017
2841-020-065	2841-022-055	2841-025-019	2841-026-026	2841-027-017	2841-028-007	2841-030-018
2841-020-066	2841-022-056	2841-025-020	2841-026-027	2841-027-018	2841-028-010	2841-030-023
2841-020-067	2841-022-057	2841-025-021	2841-026-028	2841-027-019	2841-028-011	2841-030-026
2841-020-068	2841-022-058	2841-025-022	2841-026-029	2841-027-020	2841-028-012	2841-031-001
2841-020-069	2841-022-059	2841-025-023	2841-026-030	2841-027-021	2841-028-013	2841-031-002
2841-020-070	2841-022-060	2841-025-024	2841-026-031	2841-027-022	2841-028-014	2841-031-003
2841-020-071	2841-022-061	2841-025-025	2841-026-032	2841-027-023	2841-028-015	2841-031-004
2841-020-072	2841-022-062	2841-025-026	2841-026-033	2841-027-029	2841-028-018	2841-031-005
2841-020-073	2841-022-063	2841-025-028	2841-026-034	2841-027-030	2841-028-020	2841-031-006
2841-020-074	2841-023-056	2841-025-029	2841-026-035	2841-027-032	2841-028-021	2841-031-007
2841-020-075	2841-023-068	2841-025-031	2841-026-036	2841-027-033	2841-028-031	2841-031-008
2841-020-076	2841-023-070	2841-026-001	2841-026-037	2841-027-034	2841-028-032	2841-031-009
2841-020-077	2841-023-072	2841-026-004	2841-026-038	2841-027-035	2841-028-034	2841-031-012
2841-020-078	2841-023-074	2841-026-005	2841-026-039	2841-027-036	2841-028-035	2841-031-013
2841-020-079	2841-023-075	2841-026-006	2841-026-040	2841-027-037	2841-029-001	2841-031-016
2841-020-080	2841-023-082	2841-026-007	2841-026-041	2841-027-038	2841-029-002	2841-031-017
2841-020-081	2841-023-086	2841-026-008	2841-026-042	2841-027-039	2841-029-003	2841-031-018
2841-021-069	2841-023-088	2841-026-009	2841-026-043	2841-027-040	2841-029-004	2841-031-019
2841-021-076	2841-023-089	2841-026-010	2841-026-044	2841-027-046	2841-029-011	2841-031-020
2841-021-077	2841-023-091	2841-026-011	2841-026-045	2841-027-047	2841-030-001	2841-031-021
2841-021-078	2841-023-093	2841-026-012	2841-026-046	2841-027-048	2841-030-002	2841-031-022
2841-021-079	2841-023-100	2841-026-013	2841-026-047	2841-027-049	2841-030-003	2841-031-023
2841-021-080	2841-024-014	2841-026-014	2841-026-050	2841-027-050	2841-030-004	2841-031-024
2841-021-081	2841-025-008	2841-026-015	2841-026-051	2841-027-051	2841-030-005	2841-031-025
2841-021-082	2841-025-009	2841-026-016	2841-026-056	2841-027-052	2841-030-006	2841-031-026
2841-021-083	2841-025-010	2841-026-017	2841-026-058	2841-027-053	2841-030-007	2841-031-027
2841-021-084	2841-025-011	2841-026-018	2841-026-059	2841-027-054	2841-030-008	2841-031-028
2841-021-085	2841-025-012	2841-026-019	2841-026-060	2841-027-055	2841-030-009	2841-031-029
2841-021-086	2841-025-013	2841-026-020	2841-027-011	2841-028-001	2841-030-010	2841-031-030

2841-031-031	2841-032-021	2841-032-055	2841-033-029	2841-037-005	2841-037-039	2841-038-025
2841-031-032	2841-032-022	2841-032-056	2841-033-030	2841-037-006	2841-037-040	2841-038-026
2841-031-033	2841-032-023	2841-032-057	2841-033-031	2841-037-007	2841-037-041	2841-038-027
2841-031-034	2841-032-024	2841-032-058	2841-033-032	2841-037-008	2841-037-042	2841-038-028
2841-031-035	2841-032-025	2841-032-059	2841-033-033	2841-037-009	2841-037-043	2841-038-029
2841-031-036	2841-032-026	2841-032-060	2841-033-034	2841-037-010	2841-037-044	2841-038-030
2841-031-037	2841-032-027	2841-032-061	2841-033-035	2841-037-011	2841-037-045	2841-038-031
2841-031-038	2841-032-028	2841-033-001	2841-033-036	2841-037-012	2841-037-046	2841-038-032
2841-031-039	2841-032-029	2841-033-002	2841-033-037	2841-037-013	2841-037-047	2841-038-033
2841-031-040	2841-032-030	2841-033-003	2841-033-038	2841-037-014	2841-037-048	2841-038-034
2841-031-041	2841-032-031	2841-033-004	2841-033-040	2841-037-015	2841-038-001	2841-038-035
2841-031-042	2841-032-032	2841-033-005	2841-034-006	2841-037-016	2841-038-002	2841-038-036
2841-031-043	2841-032-033	2841-033-006	2841-035-001	2841-037-017	2841-038-003	2841-038-037
2841-031-044	2841-032-034	2841-033-007	2841-035-002	2841-037-018	2841-038-004	2841-038-038
2841-032-001	2841-032-035	2841-033-008	2841-035-003	2841-037-019	2841-038-005	2841-038-039
2841-032-002	2841-032-036	2841-033-009	2841-035-004	2841-037-020	2841-038-006	2841-038-040
2841-032-003	2841-032-037	2841-033-010	2841-035-005	2841-037-021	2841-038-007	2841-038-041
2841-032-004	2841-032-038	2841-033-011	2841-035-006	2841-037-022	2841-038-008	2841-038-042
2841-032-005	2841-032-039	2841-033-012	2841-035-007	2841-037-023	2841-038-009	2841-038-043
2841-032-006	2841-032-040	2841-033-013	2841-035-008	2841-037-024	2841-038-010	2841-038-044
2841-032-007	2841-032-041	2841-033-014	2841-035-009	2841-037-025	2841-038-011	2841-038-045
2841-032-008	2841-032-042	2841-033-015	2841-035-010	2841-037-026	2841-038-012	2841-038-046
2841-032-009	2841-032-043	2841-033-016	2841-035-011	2841-037-027	2841-038-013	2841-038-047
2841-032-010	2841-032-044	2841-033-017	2841-035-012	2841-037-028	2841-038-014	2841-038-048
2841-032-011	2841-032-045	2841-033-018	2841-035-013	2841-037-029	2841-038-015	2841-038-049
2841-032-012	2841-032-046	2841-033-019	2841-035-014	2841-037-030	2841-038-016	2841-038-050
2841-032-013	2841-032-047	2841-033-020	2841-035-015	2841-037-031	2841-038-017	2841-038-051
2841-032-014	2841-032-048	2841-033-021	2841-035-016	2841-037-032	2841-038-018	2841-038-052
2841-032-015	2841-032-049	2841-033-022	2841-035-017	2841-037-033	2841-038-019	2841-038-053
2841-032-016	2841-032-050	2841-033-024	2841-035-018	2841-037-034	2841-038-020	2841-038-054
2841-032-017	2841-032-051	2841-033-025	2841-037-001	2841-037-035	2841-038-021	2841-038-055
2841-032-018	2841-032-052	2841-033-026	2841-037-002	2841-037-036	2841-038-022	2841-038-056
2841-032-019	2841-032-053	2841-033-027	2841-037-003	2841-037-037	2841-038-023	2841-038-057
2841-032-020	2841-032-054	2841-033-028	2841-037-004	2841-037-038	2841-038-024	2841-038-058

2841-038-059	2841-038-093	2841-042-005	2841-042-039	2841-043-047	2841-043-094	2841-043-128
2841-038-060	2841-038-094	2841-042-006	2841-042-040	2841-043-048	2841-043-095	2841-043-129
2841-038-061	2841-038-095	2841-042-007	2841-042-041	2841-043-049	2841-043-096	2841-043-130
2841-038-062	2841-038-096	2841-042-008	2841-042-042	2841-043-050	2841-043-097	2841-043-131
2841-038-063	2841-038-097	2841-042-009	2841-042-043	2841-043-051	2841-043-098	2841-043-132
2841-038-064	2841-038-098	2841-042-010	2841-042-044	2841-043-052	2841-043-099	2841-043-133
2841-038-065	2841-038-099	2841-042-011	2841-042-045	2841-043-053	2841-043-100	2841-043-134
2841-038-066	2841-040-009	2841-042-012	2841-042-046	2841-043-054	2841-043-101	2841-043-135
2841-038-067	2841-040-019	2841-042-013	2841-042-047	2841-043-055	2841-043-102	2841-043-136
2841-038-068	2841-040-020	2841-042-014	2841-042-048	2841-043-056	2841-043-103	2841-043-137
2841-038-069	2841-041-001	2841-042-015	2841-042-049	2841-043-062	2841-043-104	2841-043-138
2841-038-070	2841-041-002	2841-042-016	2841-042-050	2841-043-063	2841-043-105	2841-043-139
2841-038-071	2841-041-003	2841-042-017	2841-042-051	2841-043-064	2841-043-106	2841-043-140
2841-038-072	2841-041-004	2841-042-018	2841-043-021	2841-043-065	2841-043-107	2841-043-141
2841-038-073	2841-041-005	2841-042-019	2841-043-022	2841-043-066	2841-043-108	2841-043-142
2841-038-074	2841-041-006	2841-042-020	2841-043-023	2841-043-075	2841-043-109	2841-043-143
2841-038-075	2841-041-007	2841-042-021	2841-043-024	2841-043-076	2841-043-110	2841-043-144
2841-038-076	2841-041-008	2841-042-022	2841-043-025	2841-043-077	2841-043-111	2841-043-145
2841-038-077	2841-041-009	2841-042-023	2841-043-026	2841-043-078	2841-043-112	2841-043-146
2841-038-078	2841-041-010	2841-042-024	2841-043-027	2841-043-079	2841-043-113	2841-043-147
2841-038-079	2841-041-011	2841-042-025	2841-043-028	2841-043-080	2841-043-114	2841-043-148
2841-038-080	2841-041-012	2841-042-026	2841-043-029	2841-043-081	2841-043-115	2841-043-151
2841-038-081	2841-041-013	2841-042-027	2841-043-030	2841-043-082	2841-043-116	2841-043-152
2841-038-082	2841-041-014	2841-042-028	2841-043-031	2841-043-083	2841-043-117	2841-043-153
2841-038-083	2841-041-015	2841-042-029	2841-043-032	2841-043-084	2841-043-118	2841-043-160
2841-038-084	2841-041-016	2841-042-030	2841-043-035	2841-043-085	2841-043-119	2841-043-161
2841-038-085	2841-041-017	2841-042-031	2841-043-039	2841-043-086	2841-043-120	2841-043-162
2841-038-086	2841-041-018	2841-042-032	2841-043-040	2841-043-087	2841-043-121	2841-043-163
2841-038-087	2841-041-019	2841-042-033	2841-043-041	2841-043-088	2841-043-122	2841-043-164
2841-038-088	2841-041-020	2841-042-034	2841-043-042	2841-043-089	2841-043-123	2841-043-165
2841-038-089	2841-042-001	2841-042-035	2841-043-043	2841-043-090	2841-043-124	2841-043-166
2841-038-090	2841-042-002	2841-042-036	2841-043-044	2841-043-091	2841-043-125	2841-043-167
2841-038-091	2841-042-003	2841-042-037	2841-043-045	2841-043-092	2841-043-126	2841-043-168
2841-038-092	2841-042-004	2841-042-038	2841-043-046	2841-043-093	2841-043-127	2841-043-169

2841-043-170	2841-044-056	2841-044-101	2841-044-135	2841-044-188	2841-044-222	2841-045-002
2841-043-171	2841-044-057	2841-044-102	2841-044-136	2841-044-189	2841-044-223	2841-045-003
2841-043-172	2841-044-058	2841-044-103	2841-044-137	2841-044-190	2841-044-224	2841-045-004
2841-043-173	2841-044-059	2841-044-104	2841-044-138	2841-044-191	2841-044-225	2841-045-005
2841-043-174	2841-044-060	2841-044-105	2841-044-139	2841-044-192	2841-044-226	2841-045-006
2841-043-175	2841-044-061	2841-044-106	2841-044-140	2841-044-193	2841-044-227	2841-045-007
2841-043-176	2841-044-062	2841-044-107	2841-044-141	2841-044-194	2841-044-228	2841-045-008
2841-043-177	2841-044-063	2841-044-108	2841-044-142	2841-044-195	2841-044-229	2841-045-009
2841-043-178	2841-044-064	2841-044-109	2841-044-143	2841-044-196	2841-044-230	2841-045-010
2841-043-179	2841-044-065	2841-044-110	2841-044-144	2841-044-197	2841-044-231	2841-045-011
2841-043-180	2841-044-066	2841-044-111	2841-044-145	2841-044-198	2841-044-232	2841-045-012
2841-043-181	2841-044-067	2841-044-112	2841-044-146	2841-044-199	2841-044-233	2841-045-013
2841-043-182	2841-044-068	2841-044-113	2841-044-147	2841-044-200	2841-044-234	2841-045-014
2841-043-183	2841-044-069	2841-044-114	2841-044-148	2841-044-201	2841-044-239	2841-045-015
2841-043-184	2841-044-070	2841-044-115	2841-044-168	2841-044-202	2841-044-240	2841-045-016
2841-043-185	2841-044-071	2841-044-116	2841-044-169	2841-044-203	2841-044-241	2841-045-017
2841-043-194	2841-044-072	2841-044-117	2841-044-170	2841-044-204	2841-044-242	2841-045-018
2841-043-195	2841-044-073	2841-044-118	2841-044-171	2841-044-205	2841-044-243	2841-045-019
2841-043-196	2841-044-074	2841-044-119	2841-044-172	2841-044-206	2841-044-244	2841-045-020
2841-043-197	2841-044-075	2841-044-120	2841-044-173	2841-044-207	2841-044-245	2841-045-021
2841-043-198	2841-044-076	2841-044-121	2841-044-174	2841-044-208	2841-044-246	2841-045-022
2841-043-199	2841-044-077	2841-044-122	2841-044-175	2841-044-209	2841-044-247	2841-045-023
2841-043-200	2841-044-078	2841-044-123	2841-044-176	2841-044-210	2841-044-248	2841-045-024
2841-043-201	2841-044-079	2841-044-124	2841-044-177	2841-044-211	2841-044-249	2841-045-026
2841-043-202	2841-044-080	2841-044-125	2841-044-178	2841-044-212	2841-044-250	2841-045-027
2841-043-203	2841-044-081	2841-044-126	2841-044-179	2841-044-213	2841-044-251	2841-045-028
2841-043-204	2841-044-082	2841-044-127	2841-044-180	2841-044-214	2841-044-252	2841-045-029
2841-043-205	2841-044-083	2841-044-128	2841-044-181	2841-044-215	2841-044-253	2841-045-030
2841-043-206	2841-044-084	2841-044-129	2841-044-182	2841-044-216	2841-044-254	2841-045-031
2841-043-207	2841-044-085	2841-044-130	2841-044-183	2841-044-217	2841-044-255	2841-045-032
2841-044-025	2841-044-097	2841-044-131	2841-044-184	2841-044-218	2841-044-256	2841-045-033
2841-044-026	2841-044-098	2841-044-132	2841-044-185	2841-044-219	2841-044-257	2841-045-034
2841-044-027	2841-044-099	2841-044-133	2841-044-186	2841-044-220	2841-044-258	2841-045-035
2841-044-028	2841-044-100	2841-044-134	2841-044-187	2841-044-221	2841-045-001	2841-045-036

2841-045-037	2841-046-017	2841-046-051	2841-047-030	2841-047-064	2841-047-098	2841-048-031
2841-045-038	2841-046-018	2841-046-052	2841-047-031	2841-047-065	2841-047-099	2841-048-032
2841-045-039	2841-046-019	2841-046-053	2841-047-032	2841-047-066	2841-047-100	2841-048-033
2841-045-040	2841-046-020	2841-046-054	2841-047-033	2841-047-067	2841-047-101	2841-048-034
2841-045-041	2841-046-021	2841-046-055	2841-047-034	2841-047-068	2841-048-001	2841-048-035
2841-045-042	2841-046-022	2841-047-001	2841-047-035	2841-047-069	2841-048-002	2841-048-036
2841-045-043	2841-046-023	2841-047-002	2841-047-036	2841-047-070	2841-048-003	2841-048-037
2841-045-044	2841-046-024	2841-047-003	2841-047-037	2841-047-071	2841-048-004	2841-048-038
2841-045-045	2841-046-025	2841-047-004	2841-047-038	2841-047-072	2841-048-005	2841-048-039
2841-045-046	2841-046-026	2841-047-005	2841-047-039	2841-047-073	2841-048-006	2841-048-040
2841-045-047	2841-046-027	2841-047-006	2841-047-040	2841-047-074	2841-048-007	2841-048-041
2841-045-048	2841-046-028	2841-047-007	2841-047-041	2841-047-075	2841-048-008	2841-048-042
2841-045-049	2841-046-029	2841-047-008	2841-047-042	2841-047-076	2841-048-009	2841-048-043
2841-045-050	2841-046-030	2841-047-009	2841-047-043	2841-047-077	2841-048-010	2841-048-044
2841-045-051	2841-046-031	2841-047-010	2841-047-044	2841-047-078	2841-048-011	2841-048-045
2841-045-052	2841-046-032	2841-047-011	2841-047-045	2841-047-079	2841-048-012	2841-048-046
2841-045-053	2841-046-033	2841-047-012	2841-047-046	2841-047-080	2841-048-013	2841-048-047
2841-045-054	2841-046-034	2841-047-013	2841-047-047	2841-047-081	2841-048-014	2841-048-048
2841-046-001	2841-046-035	2841-047-014	2841-047-048	2841-047-082	2841-048-015	2841-048-049
2841-046-002	2841-046-036	2841-047-015	2841-047-049	2841-047-083	2841-048-016	2841-048-050
2841-046-003	2841-046-037	2841-047-016	2841-047-050	2841-047-084	2841-048-017	2841-048-051
2841-046-004	2841-046-038	2841-047-017	2841-047-051	2841-047-085	2841-048-018	2841-048-052
2841-046-005	2841-046-039	2841-047-018	2841-047-052	2841-047-086	2841-048-019	2841-048-053
2841-046-006	2841-046-040	2841-047-019	2841-047-053	2841-047-087	2841-048-020	2841-049-001
2841-046-007	2841-046-041	2841-047-020	2841-047-054	2841-047-088	2841-048-021	2841-049-002
2841-046-008	2841-046-042	2841-047-021	2841-047-055	2841-047-089	2841-048-022	2841-049-003
2841-046-009	2841-046-043	2841-047-022	2841-047-056	2841-047-090	2841-048-023	2841-049-004
2841-046-010	2841-046-044	2841-047-023	2841-047-057	2841-047-091	2841-048-024	2841-049-005
2841-046-011	2841-046-045	2841-047-024	2841-047-058	2841-047-092	2841-048-025	2841-049-006
2841-046-012	2841-046-046	2841-047-025	2841-047-059	2841-047-093	2841-048-026	2841-049-007
2841-046-013	2841-046-047	2841-047-026	2841-047-060	2841-047-094	2841-048-027	2841-049-008
2841-046-014	2841-046-048	2841-047-027	2841-047-061	2841-047-095	2841-048-028	2841-049-009
2841-046-015	2841-046-049	2841-047-028	2841-047-062	2841-047-096	2841-048-029	2841-049-010
2841-046-016	2841-046-050	2841-047-029	2841-047-063	2841-047-097	2841-048-030	2841-050-001

2841-050-002	2841-050-042	2841-050-090	2841-051-006	2841-051-050	2841-052-012	2841-053-016
2841-050-003	2841-050-043	2841-050-091	2841-051-007	2841-051-051	2841-052-013	2841-053-017
2841-050-004	2841-050-044	2841-050-092	2841-051-008	2841-051-052	2841-052-020	2841-053-018
2841-050-005	2841-050-045	2841-050-093	2841-051-009	2841-051-053	2841-052-021	2841-053-025
2841-050-006	2841-050-046	2841-050-094	2841-051-010	2841-051-054	2841-052-022	2841-053-026
2841-050-007	2841-050-047	2841-050-095	2841-051-011	2841-051-055	2841-052-023	2841-053-027
2841-050-008	2841-050-048	2841-050-096	2841-051-012	2841-051-056	2841-052-024	2841-053-028
2841-050-009	2841-050-049	2841-050-097	2841-051-013	2841-051-057	2841-052-025	2841-053-030
2841-050-010	2841-050-050	2841-050-098	2841-051-014	2841-051-058	2841-052-026	2841-053-031
2841-050-011	2841-050-052	2841-050-099	2841-051-015	2841-051-059	2841-052-027	2841-053-032
2841-050-012	2841-050-053	2841-050-100	2841-051-016	2841-051-060	2841-052-028	2841-054-003
2841-050-013	2841-050-054	2841-050-101	2841-051-017	2841-051-061	2841-052-029	2841-054-004
2841-050-014	2841-050-068	2841-050-102	2841-051-018	2841-051-062	2841-052-030	2841-054-005
2841-050-015	2841-050-069	2841-050-103	2841-051-019	2841-051-063	2841-052-031	2841-054-006
2841-050-016	2841-050-070	2841-050-104	2841-051-022	2841-051-064	2841-052-032	2841-054-007
2841-050-017	2841-050-071	2841-050-105	2841-051-023	2841-051-065	2841-052-033	2841-054-008
2841-050-018	2841-050-072	2841-050-106	2841-051-024	2841-051-066	2841-052-034	2841-054-009
2841-050-019	2841-050-073	2841-050-107	2841-051-025	2841-051-067	2841-052-035	2841-054-010
2841-050-020	2841-050-074	2841-050-108	2841-051-030	2841-051-070	2841-052-036	2841-054-011
2841-050-026	2841-050-075	2841-050-109	2841-051-031	2841-051-071	2841-053-001	2841-054-012
2841-050-028	2841-050-076	2841-050-110	2841-051-036	2841-051-072	2841-053-002	2841-054-013
2841-050-029	2841-050-077	2841-050-111	2841-051-037	2841-051-073	2841-053-003	2841-054-014
2841-050-030	2841-050-078	2841-050-112	2841-051-038	2841-051-074	2841-053-004	2841-054-015
2841-050-031	2841-050-079	2841-050-113	2841-051-039	2841-052-001	2841-053-005	2841-054-016
2841-050-032	2841-050-080	2841-050-114	2841-051-040	2841-052-002	2841-053-006	2841-054-018
2841-050-033	2841-050-081	2841-050-115	2841-051-041	2841-052-003	2841-053-007	2841-055-014
2841-050-034	2841-050-082	2841-050-116	2841-051-042	2841-052-004	2841-053-008	2841-055-015
2841-050-035	2841-050-083	2841-050-117	2841-051-043	2841-052-005	2841-053-009	2841-055-016
2841-050-036	2841-050-084	2841-050-118	2841-051-044	2841-052-006	2841-053-010	2841-055-017
2841-050-037	2841-050-085	2841-051-001	2841-051-045	2841-052-007	2841-053-011	2841-055-018
2841-050-038	2841-050-086	2841-051-002	2841-051-046	2841-052-008	2841-053-012	2841-055-019
2841-050-039	2841-050-087	2841-051-003	2841-051-047	2841-052-009	2841-053-013	2841-055-020
2841-050-040	2841-050-088	2841-051-004	2841-051-048	2841-052-010	2841-053-014	2841-055-021
2841-050-041	2841-050-089	2841-051-005	2841-051-049	2841-052-011	2841-053-015	2841-055-022

2841-055-023	2841-055-061	2841-056-015	2841-059-001	2841-060-005	2841-065-001	2841-065-043
2841-055-024	2841-055-062	2841-056-016	2841-059-002	2841-060-006	2841-065-002	2841-065-044
2841-055-025	2841-055-063	2841-056-017	2841-059-003	2841-060-007	2841-065-003	2841-065-045
2841-055-026	2841-055-064	2841-057-001	2841-059-004	2841-060-008	2841-065-004	2841-065-046
2841-055-027	2841-055-065	2841-057-002	2841-059-005	2841-060-009	2841-065-005	2841-065-047
2841-055-028	2841-055-066	2841-057-003	2841-059-006	2841-060-010	2841-065-006	2841-065-048
2841-055-029	2841-055-067	2841-057-004	2841-059-007	2841-060-011	2841-065-007	2841-065-049
2841-055-030	2841-055-068	2841-057-005	2841-059-008	2841-060-012	2841-065-008	2841-065-050
2841-055-031	2841-055-069	2841-057-006	2841-059-009	2841-060-013	2841-065-009	2841-065-055
2841-055-032	2841-055-070	2841-057-007	2841-059-010	2841-060-014	2841-065-010	2841-065-056
2841-055-033	2841-055-077	2841-057-008	2841-059-011	2841-060-015	2841-065-011	2841-065-057
2841-055-036	2841-055-078	2841-057-009	2841-059-012	2841-060-016	2841-065-012	2841-065-058
2841-055-037	2841-055-079	2841-057-010	2841-059-013	2841-060-017	2841-065-013	2841-065-059
2841-055-038	2841-055-080	2841-057-011	2841-059-014	2841-060-018	2841-065-014	2841-065-060
2841-055-039	2841-055-081	2841-057-012	2841-059-015	2841-060-019	2841-065-015	2841-065-061
2841-055-040	2841-055-082	2841-057-013	2841-059-016	2841-060-020	2841-065-016	2841-065-062
2841-055-041	2841-055-083	2841-057-014	2841-059-017	2841-060-021	2841-065-017	2841-065-063
2841-055-042	2841-055-084	2841-057-015	2841-059-018	2841-060-022	2841-065-018	2841-065-064
2841-055-043	2841-055-085	2841-057-016	2841-059-019	2841-060-023	2841-065-019	2841-065-065
2841-055-044	2841-055-086	2841-057-017	2841-059-020	2841-060-024	2841-065-020	2841-065-066
2841-055-045	2841-056-001	2841-057-018	2841-059-021	2841-060-025	2841-065-021	2841-066-001
2841-055-048	2841-056-002	2841-057-019	2841-059-022	2841-060-026	2841-065-022	2841-066-002
2841-055-049	2841-056-003	2841-057-020	2841-059-023	2841-060-027	2841-065-023	2841-066-003
2841-055-050	2841-056-004	2841-057-021	2841-059-024	2841-060-028	2841-065-024	2841-066-004
2841-055-051	2841-056-005	2841-057-022	2841-059-025	2841-060-029	2841-065-031	2841-066-005
2841-055-052	2841-056-006	2841-057-023	2841-059-026	2841-060-030	2841-065-032	2841-066-006
2841-055-053	2841-056-007	2841-057-024	2841-059-027	2841-060-031	2841-065-033	2841-066-007
2841-055-054	2841-056-008	2841-057-025	2841-059-028	2841-060-032	2841-065-034	2841-066-008
2841-055-055	2841-056-009	2841-057-026	2841-059-029	2841-060-033	2841-065-035	2841-066-009
2841-055-056	2841-056-010	2841-057-027	2841-059-030	2841-060-034	2841-065-036	2841-066-010
2841-055-057	2841-056-011	2841-057-028	2841-060-001	2841-060-035	2841-065-039	2841-066-011
2841-055-058	2841-056-012	2841-057-029	2841-060-002	2841-060-036	2841-065-040	2841-066-012
2841-055-059	2841-056-013	2841-057-030	2841-060-003	2841-060-037	2841-065-041	2841-066-013
2841-055-060	2841-056-014	2841-057-031	2841-060-004	2841-063-012	2841-065-042	2841-066-014

2841-066-015	2841-067-019	2841-067-076	2841-068-008	2841-070-003	2841-071-004	2841-071-040
2841-066-016	2841-067-020	2841-067-077	2841-068-009	2841-070-004	2841-071-005	2841-071-041
2841-066-017	2841-067-021	2841-067-078	2841-068-010	2841-070-005	2841-071-006	2841-071-042
2841-066-018	2841-067-022	2841-067-079	2841-068-011	2841-070-006	2841-071-007	2841-071-043
2841-066-019	2841-067-023	2841-067-080	2841-068-012	2841-070-007	2841-071-008	2841-071-044
2841-066-020	2841-067-024	2841-067-081	2841-068-013	2841-070-008	2841-071-009	2841-071-045
2841-066-021	2841-067-025	2841-067-082	2841-068-014	2841-070-009	2841-071-010	2841-071-046
2841-066-022	2841-067-043	2841-067-083	2841-068-015	2841-070-010	2841-071-011	2841-071-054
2841-066-023	2841-067-044	2841-067-084	2841-068-016	2841-070-011	2841-071-012	2841-071-055
2841-066-024	2841-067-045	2841-067-085	2841-068-017	2841-070-012	2841-071-013	2841-072-001
2841-066-025	2841-067-046	2841-067-086	2841-068-018	2841-070-013	2841-071-014	2841-072-002
2841-066-026	2841-067-047	2841-067-087	2841-068-019	2841-070-014	2841-071-015	2841-072-003
2841-066-027	2841-067-048	2841-067-088	2841-068-020	2841-070-015	2841-071-016	2841-072-004
2841-066-028	2841-067-049	2841-067-089	2841-068-021	2841-070-016	2841-071-017	2841-072-005
2841-066-029	2841-067-052	2841-067-090	2841-068-022	2841-070-017	2841-071-018	2841-072-006
2841-066-030	2841-067-053	2841-067-091	2841-068-027	2841-070-018	2841-071-019	2841-072-009
2841-066-031	2841-067-054	2841-067-092	2841-068-028	2841-070-019	2841-071-020	2841-072-010
2841-066-032	2841-067-055	2841-067-093	2841-068-029	2841-070-020	2841-071-021	2841-072-011
2841-066-037	2841-067-056	2841-067-094	2841-068-030	2841-070-021	2841-071-022	2841-072-012
2841-066-038	2841-067-057	2841-067-095	2841-068-031	2841-070-022	2841-071-024	2841-072-013
2841-066-046	2841-067-058	2841-067-096	2841-068-032	2841-070-023	2841-071-026	2841-072-014
2841-066-047	2841-067-059	2841-067-097	2841-068-033	2841-070-024	2841-071-027	2841-072-015
2841-066-048	2841-067-060	2841-067-098	2841-068-034	2841-070-025	2841-071-028	2841-072-016
2841-066-049	2841-067-061	2841-067-099	2841-068-035	2841-070-026	2841-071-029	2841-072-017
2841-067-001	2841-067-062	2841-067-100	2841-068-036	2841-070-027	2841-071-030	2841-072-018
2841-067-002	2841-067-063	2841-067-101	2841-068-037	2841-070-028	2841-071-031	2841-072-019
2841-067-003	2841-067-064	2841-067-102	2841-068-038	2841-070-029	2841-071-032	2841-072-020
2841-067-004	2841-067-065	2841-068-001	2841-068-039	2841-070-030	2841-071-033	2841-072-021
2841-067-005	2841-067-066	2841-068-002	2841-068-040	2841-070-031	2841-071-034	2841-072-022
2841-067-006	2841-067-069	2841-068-003	2841-068-041	2841-070-032	2841-071-035	2841-072-023
2841-067-007	2841-067-072	2841-068-004	2841-068-042	2841-070-033	2841-071-036	2841-072-024
2841-067-008	2841-067-073	2841-068-005	2841-069-011	2841-071-001	2841-071-037	2841-073-001
2841-067-017	2841-067-074	2841-068-006	2841-070-001	2841-071-002	2841-071-038	2841-073-002
2841-067-018	2841-067-075	2841-068-007	2841-070-002	2841-071-003	2841-071-039	2841-073-003

2841-073-004	2841-073-038	2841-074-017	2841-074-051	2841-075-032	2841-076-010	2841-076-045
2841-073-005	2841-073-039	2841-074-018	2841-074-052	2841-075-033	2841-076-011	2841-076-046
2841-073-006	2841-073-040	2841-074-019	2841-074-053	2841-075-034	2841-076-012	2841-076-047
2841-073-007	2841-073-041	2841-074-020	2841-075-001	2841-075-035	2841-076-013	2841-076-048
2841-073-008	2841-073-042	2841-074-021	2841-075-002	2841-075-036	2841-076-014	2841-077-013
2841-073-009	2841-073-043	2841-074-022	2841-075-003	2841-075-037	2841-076-015	2841-077-014
2841-073-010	2841-073-044	2841-074-023	2841-075-004	2841-075-038	2841-076-016	2841-077-015
2841-073-011	2841-073-045	2841-074-024	2841-075-005	2841-075-039	2841-076-017	2841-077-016
2841-073-012	2841-073-046	2841-074-025	2841-075-006	2841-075-040	2841-076-018	2841-077-017
2841-073-013	2841-073-047	2841-074-026	2841-075-007	2841-075-041	2841-076-019	2841-077-018
2841-073-014	2841-073-048	2841-074-027	2841-075-008	2841-075-042	2841-076-020	2841-077-019
2841-073-015	2841-073-049	2841-074-028	2841-075-009	2841-075-043	2841-076-021	2841-077-020
2841-073-016	2841-073-050	2841-074-029	2841-075-010	2841-075-044	2841-076-022	2841-077-021
2841-073-017	2841-073-052	2841-074-030	2841-075-011	2841-075-045	2841-076-023	2841-077-022
2841-073-018	2841-073-053	2841-074-031	2841-075-012	2841-075-046	2841-076-024	2841-077-023
2841-073-019	2841-073-054	2841-074-032	2841-075-013	2841-075-047	2841-076-025	2841-077-024
2841-073-020	2841-073-055	2841-074-033	2841-075-014	2841-075-048	2841-076-027	2841-077-025
2841-073-021	2841-073-056	2841-074-034	2841-075-015	2841-075-049	2841-076-028	2841-077-026
2841-073-022	2841-073-057	2841-074-035	2841-075-016	2841-075-050	2841-076-029	2841-077-027
2841-073-023	2841-074-002	2841-074-036	2841-075-017	2841-075-051	2841-076-030	2841-077-028
2841-073-024	2841-074-003	2841-074-037	2841-075-018	2841-075-052	2841-076-031	2841-077-029
2841-073-025	2841-074-004	2841-074-038	2841-075-019	2841-075-053	2841-076-032	2841-077-030
2841-073-026	2841-074-005	2841-074-039	2841-075-020	2841-075-054	2841-076-033	2841-077-031
2841-073-027	2841-074-006	2841-074-040	2841-075-021	2841-075-055	2841-076-034	2841-077-032
2841-073-028	2841-074-007	2841-074-041	2841-075-022	2841-075-056	2841-076-035	2841-077-033
2841-073-029	2841-074-008	2841-074-042	2841-075-023	2841-076-001	2841-076-036	2841-077-034
2841-073-030	2841-074-009	2841-074-043	2841-075-024	2841-076-002	2841-076-037	2841-077-035
2841-073-031	2841-074-010	2841-074-044	2841-075-025	2841-076-003	2841-076-038	2841-077-036
2841-073-032	2841-074-011	2841-074-045	2841-075-026	2841-076-004	2841-076-039	2841-077-037
2841-073-033	2841-074-012	2841-074-046	2841-075-027	2841-076-005	2841-076-040	2841-077-038
2841-073-034	2841-074-013	2841-074-047	2841-075-028	2841-076-006	2841-076-041	2841-077-040
2841-073-035	2841-074-014	2841-074-048	2841-075-029	2841-076-007	2841-076-042	2841-077-041
2841-073-036	2841-074-015	2841-074-049	2841-075-030	2841-076-008	2841-076-043	2841-077-042
2841-073-037	2841-074-016	2841-074-050	2841-075-031	2841-076-009	2841-076-044	2841-077-043

2841-077-044	2841-077-079	2841-078-002	2841-079-013	2841-079-047	2842-015-038	2842-021-009
2841-077-045	2841-077-080	2841-078-003	2841-079-014	2841-079-048	2842-015-039	2842-021-010
2841-077-046	2841-077-081	2841-078-004	2841-079-015	2841-079-049	2842-015-040	2842-021-011
2841-077-047	2841-077-082	2841-078-005	2841-079-016	2841-079-050	2842-015-041	2842-021-012
2841-077-048	2841-077-083	2841-078-006	2841-079-017	2841-079-051	2842-015-049	2842-021-013
2841-077-050	2841-077-084	2841-078-007	2841-079-018	2841-079-052	2842-015-050	2842-021-014
2841-077-051	2841-077-085	2841-078-008	2841-079-019	2841-079-053	2842-016-027	2842-021-015
2841-077-052	2841-077-086	2841-078-009	2841-079-020	2841-079-054	2842-016-028	2842-021-016
2841-077-053	2841-077-087	2841-078-010	2841-079-021	2841-079-055	2842-016-035	2842-021-017
2841-077-054	2841-077-089	2841-078-011	2841-079-022	2841-079-056	2842-016-037	2842-021-018
2841-077-055	2841-077-090	2841-078-012	2841-079-023	2841-079-057	2842-016-038	2842-021-019
2841-077-056	2841-077-091	2841-078-013	2841-079-024	2841-079-058	2842-016-039	2842-021-020
2841-077-057	2841-077-092	2841-078-014	2841-079-025	2841-079-059	2842-016-040	2842-021-021
2841-077-058	2841-077-093	2841-078-015	2841-079-026	2841-079-060	2842-016-041	2842-021-022
2841-077-059	2841-077-094	2841-078-016	2841-079-027	2841-079-061	2842-016-050	2842-021-023
2841-077-060	2841-077-095	2841-078-017	2841-079-028	2841-079-062	2842-016-052	2842-022-001
2841-077-061	2841-077-096	2841-078-018	2841-079-029	2841-079-063	2842-016-053	2842-022-002
2841-077-062	2841-077-097	2841-078-019	2841-079-030	2841-079-064	2842-016-056	2842-022-003
2841-077-063	2841-077-098	2841-078-020	2841-079-031	2841-079-065	2842-016-061	2842-022-004
2841-077-064	2841-077-099	2841-078-021	2841-079-032	2842-011-020	2842-016-062	2842-022-005
2841-077-065	2841-077-100	2841-078-022	2841-079-033	2842-012-020	2842-016-063	2842-022-006
2841-077-066	2841-077-101	2841-078-023	2841-079-034	2842-014-002	2842-016-064	2842-022-007
2841-077-067	2841-077-102	2841-079-001	2841-079-035	2842-014-003	2842-016-065	2842-022-008
2841-077-068	2841-077-103	2841-079-002	2841-079-036	2842-014-004	2842-018-030	2842-022-009
2841-077-069	2841-077-104	2841-079-003	2841-079-037	2842-014-005	2842-019-012	2842-022-010
2841-077-070	2841-077-105	2841-079-004	2841-079-038	2842-014-006	2842-019-013	2842-022-011
2841-077-071	2841-077-106	2841-079-005	2841-079-039	2842-014-007	2842-019-014	2842-022-012
2841-077-072	2841-077-107	2841-079-006	2841-079-040	2842-014-016	2842-019-015	2842-022-013
2841-077-073	2841-077-108	2841-079-007	2841-079-041	2842-014-020	2842-021-003	2842-022-014
2841-077-074	2841-077-109	2841-079-008	2841-079-042	2842-015-018	2842-021-004	2842-022-015
2841-077-075	2841-077-110	2841-079-009	2841-079-043	2842-015-019	2842-021-005	2842-022-016
2841-077-076	2841-077-111	2841-079-010	2841-079-044	2842-015-021	2842-021-006	2842-022-017
2841-077-077	2841-077-112	2841-079-011	2841-079-045	2842-015-022	2842-021-007	2842-022-018
2841-077-078	2841-078-001	2841-079-012	2841-079-046	2842-015-037	2842-021-008	2842-022-019

2842-022-020	2842-023-024	2842-025-005	2842-030-020	2842-035-004	2844-010-008	2844-010-049
2842-022-021	2842-023-025	2842-025-006	2842-030-021	2842-035-005	2844-010-014	2844-010-050
2842-022-022	2842-023-026	2842-025-007	2842-030-022	2842-035-006	2844-010-015	2844-010-051
2842-022-023	2842-023-027	2842-025-008	2842-030-024	2842-035-007	2844-010-016	2844-010-052
2842-022-024	2842-023-028	2842-025-009	2842-030-026	2842-035-008	2844-010-017	2844-010-053
2842-022-025	2842-023-029	2842-025-010	2842-030-027	2842-035-009	2844-010-018	2844-010-054
2842-022-026	2842-023-030	2842-025-011	2842-030-029	2842-035-010	2844-010-019	2844-010-055
2842-022-027	2842-024-001	2842-025-012	2842-030-033	2842-035-011	2844-010-020	2844-010-056
2842-022-028	2842-024-002	2842-025-013	2842-030-034	2842-035-012	2844-010-021	2844-010-057
2842-022-029	2842-024-003	2842-025-014	2842-030-035	2842-035-019	2844-010-022	2844-010-058
2842-022-030	2842-024-004	2842-025-015	2842-030-036	2842-035-040	2844-010-023	2844-010-059
2842-023-001	2842-024-005	2842-026-047	2842-030-037	2842-035-041	2844-010-024	2844-010-064
2842-023-002	2842-024-006	2842-026-053	2842-030-038	2842-035-042	2844-010-025	2844-010-065
2842-023-003	2842-024-007	2842-026-058	2842-030-039	2844-006-009	2844-010-026	2844-011-001
2842-023-004	2842-024-008	2842-029-002	2842-030-040	2844-009-001	2844-010-027	2844-011-002
2842-023-005	2842-024-009	2842-029-003	2842-030-041	2844-009-002	2844-010-028	2844-011-003
2842-023-006	2842-024-010	2842-029-004	2842-031-001	2844-009-003	2844-010-029	2844-011-004
2842-023-007	2842-024-011	2842-029-005	2842-031-002	2844-009-004	2844-010-030	2844-011-005
2842-023-008	2842-024-012	2842-029-006	2842-031-003	2844-009-019	2844-010-031	2844-011-006
2842-023-009	2842-024-013	2842-029-007	2842-031-005	2844-009-020	2844-010-032	2844-011-007
2842-023-010	2842-024-014	2842-029-008	2842-031-006	2844-009-022	2844-010-033	2844-011-008
2842-023-011	2842-024-019	2842-029-011	2842-031-007	2844-009-024	2844-010-034	2844-011-009
2842-023-012	2842-024-020	2842-030-001	2842-031-008	2844-009-025	2844-010-035	2844-011-010
2842-023-013	2842-024-027	2842-030-002	2842-031-021	2844-009-026	2844-010-036	2844-011-011
2842-023-014	2842-024-032	2842-030-004	2842-031-022	2844-009-027	2844-010-037	2844-011-012
2842-023-015	2842-024-037	2842-030-005	2842-031-023	2844-009-028	2844-010-038	2844-011-013
2842-023-016	2842-024-038	2842-030-006	2842-031-024	2844-009-030	2844-010-039	2844-011-014
2842-023-017	2842-024-039	2842-030-007	2842-031-025	2844-010-001	2844-010-040	2844-011-015
2842-023-018	2842-024-040	2842-030-008	2842-031-026	2844-010-002	2844-010-041	2844-011-016
2842-023-019	2842-024-041	2842-030-015	2842-031-027	2844-010-003	2844-010-042	2844-011-017
2842-023-020	2842-025-001	2842-030-016	2842-031-028	2844-010-004	2844-010-043	2844-011-018
2842-023-021	2842-025-002	2842-030-017	2842-032-010	2844-010-005	2844-010-044	2844-011-019
2842-023-022	2842-025-003	2842-030-018	2842-035-002	2844-010-006	2844-010-045	2844-011-020
2842-023-023	2842-025-004	2842-030-019	2842-035-003	2844-010-007	2844-010-048	2844-011-021

2844-011-022	2844-020-009	2844-025-006	2844-026-030	2844-026-087	2844-026-121	2844-026-155
2844-011-023	2844-020-010	2844-025-007	2844-026-031	2844-026-088	2844-026-122	2844-026-156
2844-011-024	2844-021-007	2844-025-008	2844-026-032	2844-026-089	2844-026-123	2844-026-157
2844-011-025	2844-024-001	2844-025-009	2844-026-033	2844-026-090	2844-026-124	2844-026-158
2844-011-026	2844-024-002	2844-025-010	2844-026-034	2844-026-091	2844-026-125	2844-026-163
2844-011-027	2844-024-017	2844-025-011	2844-026-036	2844-026-092	2844-026-126	2844-026-164
2844-011-028	2844-024-019	2844-025-012	2844-026-039	2844-026-093	2844-026-127	2844-026-165
2844-011-029	2844-024-020	2844-025-013	2844-026-040	2844-026-094	2844-026-128	2844-026-166
2844-011-030	2844-024-021	2844-025-014	2844-026-041	2844-026-095	2844-026-129	2844-026-167
2844-011-031	2844-024-022	2844-025-015	2844-026-042	2844-026-096	2844-026-130	2844-026-168
2844-011-032	2844-024-023	2844-025-016	2844-026-044	2844-026-097	2844-026-131	2844-026-169
2844-012-002	2844-024-024	2844-025-017	2844-026-046	2844-026-098	2844-026-132	2844-026-170
2844-012-009	2844-024-025	2844-025-018	2844-026-047	2844-026-099	2844-026-133	2844-026-171
2844-012-010	2844-024-026	2844-025-019	2844-026-048	2844-026-100	2844-026-134	2844-027-005
2844-012-011	2844-024-027	2844-025-020	2844-026-049	2844-026-101	2844-026-135	2844-027-006
2844-012-012	2844-024-028	2844-025-021	2844-026-050	2844-026-102	2844-026-136	2844-027-007
2844-012-013	2844-024-032	2844-025-022	2844-026-052	2844-026-103	2844-026-137	2844-027-008
2844-012-024	2844-024-033	2844-025-028	2844-026-058	2844-026-104	2844-026-138	2844-027-009
2844-012-025	2844-024-034	2844-025-029	2844-026-059	2844-026-105	2844-026-139	2844-027-010
2844-012-026	2844-024-035	2844-025-030	2844-026-060	2844-026-106	2844-026-140	2844-027-011
2844-012-031	2844-024-036	2844-025-031	2844-026-061	2844-026-107	2844-026-141	2844-027-012
2844-012-032	2844-024-038	2844-025-032	2844-026-062	2844-026-108	2844-026-142	2844-027-013
2844-012-033	2844-024-040	2844-025-033	2844-026-064	2844-026-109	2844-026-143	2844-027-014
2844-012-034	2844-024-041	2844-025-034	2844-026-070	2844-026-110	2844-026-144	2844-027-015
2844-012-035	2844-024-042	2844-025-035	2844-026-071	2844-026-111	2844-026-145	2844-027-016
2844-012-036	2844-024-049	2844-026-009	2844-026-072	2844-026-112	2844-026-146	2844-027-017
2844-012-037	2844-024-051	2844-026-010	2844-026-073	2844-026-113	2844-026-147	2844-027-018
2844-012-038	2844-024-052	2844-026-012	2844-026-074	2844-026-114	2844-026-148	2844-027-019
2844-018-025	2844-024-053	2844-026-018	2844-026-076	2844-026-115	2844-026-149	2844-027-020
2844-018-026	2844-024-054	2844-026-019	2844-026-082	2844-026-116	2844-026-150	2844-027-021
2844-018-027	2844-025-002	2844-026-020	2844-026-083	2844-026-117	2844-026-151	2844-027-022
2844-018-028	2844-025-003	2844-026-021	2844-026-084	2844-026-118	2844-026-152	2844-027-023
2844-018-030	2844-025-004	2844-026-022	2844-026-085	2844-026-119	2844-026-153	2844-027-024
2844-020-008	2844-025-005	2844-026-024	2844-026-086	2844-026-120	2844-026-154	2844-027-025

2844-027-026	2844-027-068	2844-029-013	2844-029-059	2844-029-105	2844-029-151	2844-029-185
2844-027-027	2844-027-070	2844-029-014	2844-029-060	2844-029-106	2844-029-152	2844-029-186
2844-027-028	2844-027-072	2844-029-015	2844-029-061	2844-029-107	2844-029-153	2844-029-187
2844-027-029	2844-027-074	2844-029-020	2844-029-070	2844-029-108	2844-029-154	2844-029-188
2844-027-030	2844-027-076	2844-029-023	2844-029-071	2844-029-109	2844-029-155	2844-029-189
2844-027-031	2844-027-078	2844-029-024	2844-029-072	2844-029-122	2844-029-156	2844-029-190
2844-027-032	2844-027-080	2844-029-025	2844-029-073	2844-029-123	2844-029-157	2844-029-191
2844-027-033	2844-027-086	2844-029-026	2844-029-074	2844-029-124	2844-029-158	2844-029-192
2844-027-034	2844-027-088	2844-029-027	2844-029-075	2844-029-125	2844-029-159	2844-029-193
2844-027-035	2844-027-113	2844-029-028	2844-029-076	2844-029-126	2844-029-160	2844-029-194
2844-027-036	2844-027-114	2844-029-029	2844-029-077	2844-029-127	2844-029-161	2844-029-195
2844-027-037	2844-027-115	2844-029-030	2844-029-078	2844-029-128	2844-029-162	2844-029-196
2844-027-038	2844-027-116	2844-029-031	2844-029-079	2844-029-129	2844-029-163	2844-029-197
2844-027-039	2844-027-117	2844-029-032	2844-029-080	2844-029-130	2844-029-164	2844-029-198
2844-027-040	2844-027-118	2844-029-033	2844-029-081	2844-029-131	2844-029-165	2844-029-199
2844-027-041	2844-027-119	2844-029-034	2844-029-082	2844-029-132	2844-029-166	2844-029-200
2844-027-042	2844-027-120	2844-029-035	2844-029-083	2844-029-133	2844-029-167	2844-029-201
2844-027-043	2844-027-121	2844-029-036	2844-029-084	2844-029-134	2844-029-168	2844-029-202
2844-027-044	2844-027-122	2844-029-037	2844-029-085	2844-029-135	2844-029-169	2844-029-203
2844-027-045	2844-027-123	2844-029-038	2844-029-086	2844-029-136	2844-029-170	2844-029-204
2844-027-046	2844-027-124	2844-029-039	2844-029-087	2844-029-137	2844-029-171	2844-029-205
2844-027-047	2844-027-125	2844-029-040	2844-029-088	2844-029-138	2844-029-172	2844-029-206
2844-027-048	2844-027-126	2844-029-041	2844-029-089	2844-029-139	2844-029-173	2844-029-207
2844-027-049	2844-027-127	2844-029-042	2844-029-090	2844-029-140	2844-029-174	2844-029-208
2844-027-050	2844-027-128	2844-029-049	2844-029-091	2844-029-141	2844-029-175	2844-029-209
2844-027-051	2844-027-129	2844-029-050	2844-029-096	2844-029-142	2844-029-176	2844-029-210
2844-027-052	2844-027-130	2844-029-051	2844-029-097	2844-029-143	2844-029-177	2844-029-211
2844-027-053	2844-027-131	2844-029-052	2844-029-098	2844-029-144	2844-029-178	2844-029-212
2844-027-054	2844-027-132	2844-029-053	2844-029-099	2844-029-145	2844-029-179	2844-029-213
2844-027-055	2844-029-008	2844-029-054	2844-029-100	2844-029-146	2844-029-180	2844-029-214
2844-027-056	2844-029-009	2844-029-055	2844-029-101	2844-029-147	2844-029-181	2844-029-215
2844-027-058	2844-029-010	2844-029-056	2844-029-102	2844-029-148	2844-029-182	2844-029-216
2844-027-060	2844-029-011	2844-029-057	2844-029-103	2844-029-149	2844-029-183	2844-029-217
2844-027-066	2844-029-012	2844-029-058	2844-029-104	2844-029-150	2844-029-184	2844-029-218

2844-029-219	2844-030-039	2844-030-073	2844-030-107	2844-030-141	2845-013-017	2846-002-014
2844-030-006	2844-030-040	2844-030-074	2844-030-108	2844-030-142	2845-013-018	2846-002-018
2844-030-007	2844-030-041	2844-030-075	2844-030-109	2844-030-143	2845-014-035	2846-003-001
2844-030-008	2844-030-042	2844-030-076	2844-030-110	2844-030-144	2845-014-036	2846-004-001
2844-030-009	2844-030-043	2844-030-077	2844-030-111	2844-030-145	2845-018-012	2846-004-005
2844-030-010	2844-030-044	2844-030-078	2844-030-112	2844-030-146	2845-021-025	2846-004-007
2844-030-011	2844-030-045	2844-030-079	2844-030-113	2844-030-147	2845-021-029	2846-004-011
2844-030-012	2844-030-046	2844-030-080	2844-030-114	2844-030-148	2845-022-039	2846-004-012
2844-030-013	2844-030-047	2844-030-081	2844-030-115	2844-030-149	2845-022-040	2846-004-015
2844-030-014	2844-030-048	2844-030-082	2844-030-116	2844-030-150	2845-022-041	2846-004-016
2844-030-015	2844-030-049	2844-030-083	2844-030-117	2844-030-151	2845-023-043	2846-004-017
2844-030-016	2844-030-050	2844-030-084	2844-030-118	2844-030-152	2845-023-044	2846-004-018
2844-030-017	2844-030-051	2844-030-085	2844-030-119	2844-030-153	2845-025-001	2846-004-020
2844-030-018	2844-030-052	2844-030-086	2844-030-120	2844-037-006	2845-025-018	2846-004-021
2844-030-019	2844-030-053	2844-030-087	2844-030-121	2845-001-033	2845-025-035	2846-004-022
2844-030-020	2844-030-054	2844-030-088	2844-030-122	2845-001-036	2845-025-037	2846-004-024
2844-030-021	2844-030-055	2844-030-089	2844-030-123	2845-002-010	2845-026-036	2846-004-026
2844-030-022	2844-030-056	2844-030-090	2844-030-124	2845-002-023	2845-026-037	2846-004-027
2844-030-023	2844-030-057	2844-030-091	2844-030-125	2845-003-027	2845-026-038	2846-006-059
2844-030-024	2844-030-058	2844-030-092	2844-030-126	2845-006-024	2845-027-033	~~2846-006-951~~
2844-030-025	2844-030-059	2844-030-093	2844-030-127	2845-006-025	2845-027-038	2846-009-015
2844-030-026	2844-030-060	2844-030-094	2844-030-128	2845-006-026	2845-028-034	2846-009-029
2844-030-027	2844-030-061	2844-030-095	2844-030-129	2845-008-010	2845-028-035	2846-009-054
2844-030-028	2844-030-062	2844-030-096	2844-030-130	2845-008-040	2845-028-039	2846-009-055
2844-030-029	2844-030-063	2844-030-097	2844-030-131	2845-008-050	2845-029-034	2846-009-059
2844-030-030	2844-030-064	2844-030-098	2844-030-132	2845-009-041	2845-029-035	2846-009-062
2844-030-031	2844-030-065	2844-030-099	2844-030-133	2845-009-053	2845-030-036	2846-009-067
2844-030-032	2844-030-066	2844-030-100	2844-030-134	2845-009-054	2845-030-038	2846-009-069
2844-030-033	2844-030-067	2844-030-101	2844-030-135	2845-010-035	2845-031-013	2846-009-070
2844-030-034	2844-030-068	2844-030-102	2844-030-136	2845-010-040	2845-031-033	2846-010-043
2844-030-035	2844-030-069	2844-030-103	2844-030-137	2845-010-042	2845-032-009	2846-010-046
2844-030-036	2844-030-070	2844-030-104	2844-030-138	2845-010-046	2845-032-035	2846-010-047
2844-030-037	2844-030-071	2844-030-105	2844-030-139	2845-012-029	2846-001-019	2846-010-050
2844-030-038	2844-030-072	2844-030-106	2844-030-140	2845-013-016	2846-002-012	2846-010-052

2846-011-040	2846-014-029	2846-020-006	2848-001-058	2848-003-036	2848-005-048	2848-006-066
2846-012-006	2846-014-031	2846-020-008	2848-001-061	2848-003-037	2848-005-050	2848-007-002
2846-012-012	2846-014-032	2846-020-011	2848-001-063	2848-003-042	2848-005-053	2848-007-003
2846-012-017	2846-014-039	2846-020-017	2848-001-065	2848-003-053	2848-005-054	2848-007-005
2846-012-018	2846-014-040	2846-020-020	2848-001-066	2848-003-057	2848-005-059	2848-007-018
2846-012-020	2846-014-041	2846-020-024	2848-001-069	2848-003-058	2848-005-060	2848-007-019
2846-012-030	2846-014-042	2846-020-028	2848-002-010	2848-004-022	2848-005-064	2848-007-020
2846-012-033	2846-015-010	2846-020-029	2848-002-011	2848-004-024	2848-005-070	2848-007-025
2846-012-035	2846-015-014	2846-021-037	2848-002-012	2848-004-025	2848-005-072	2848-007-026
2846-013-009	2846-015-015	2846-022-001	2848-002-013	2848-004-047	2848-006-011	2848-007-027
2846-013-010	2846-015-018	2846-022-012	2848-002-014	2848-004-049	2848-006-012	2848-007-030
2846-013-013	2846-015-023	2846-022-024	2848-002-024	2848-004-050	2848-006-014	2848-007-031
2846-013-014	2846-015-028	2846-022-025	2848-002-025	2848-004-052	2848-006-017	2848-007-032
2846-013-015	2846-016-004	2846-022-026	2848-002-027	2848-004-053	2848-006-027	2848-007-033
2846-013-017	2846-016-014	2846-022-040	2848-002-028	2848-004-055	2848-006-029	2848-007-038
2846-013-019	2846-016-017	2848-001-015	2848-002-029	2848-004-057	2848-006-030	2848-007-040
2846-013-024	2846-016-022	2848-001-017	2848-002-031	2848-004-058	2848-006-031	2848-007-041
2846-013-025	2846-016-027	2848-001-019	2848-002-032	2848-004-059	2848-006-036	2848-007-042
2846-013-030	2846-016-028	2848-001-025	2848-002-033	2848-004-060	2848-006-037	2848-007-043
2846-013-034	2846-016-029	2848-001-029	2848-002-035	2848-004-062	2848-006-038	2848-007-045
2846-013-036	2846-016-030	2848-001-030	2848-002-036	2848-004-063	2848-006-039	2848-007-047
2846-013-037	2846-016-031	2848-001-031	2848-002-037	2848-004-066	2848-006-040	2848-007-049
2846-013-038	2846-016-032	2848-001-032	2848-003-006	2848-004-069	2848-006-041	2848-007-050
2846-013-039	2846-016-033	2848-001-033	2848-003-013	2848-004-075	2848-006-042	2848-008-022
2846-013-040	2846-019-003	2848-001-036	2848-003-014	2848-004-078	2848-006-043	2848-008-030
2846-013-041	2846-019-004	2848-001-037	2848-003-018	2848-004-079	2848-006-044	2848-008-031
2846-013-042	2846-019-008	2848-001-038	2848-003-019	2848-004-082	2848-006-045	2848-009-020
2846-013-043	2846-019-009	2848-001-039	2848-003-024	2848-004-085	2848-006-046	2848-010-020
2846-014-003	2846-019-012	2848-001-040	2848-003-025	2848-005-021	2848-006-047	2848-011-013
2846-014-004	2846-019-014	2848-001-045	2848-003-030	2848-005-030	2848-006-048	2848-012-028
2846-014-009	2846-019-020	2848-001-048	2848-003-031	2848-005-039	2848-006-054	2848-012-044
2846-014-010	2846-019-025	2848-001-050	2848-003-032	2848-005-040	2848-006-059	2848-012-055
2846-014-013	2846-020-001	2848-001-051	2848-003-033	2848-005-045	2848-006-060	2848-012-058
2846-014-015	2846-020-003	2848-001-057	2848-003-035	2848-005-046	2848-006-065	2848-012-059

2848-012-066	2848-021-007	2848-023-013	2848-025-013	2848-029-005	2848-033-012	2848-034-024
2848-012-069	2848-021-008	2848-023-014	2848-025-014	2848-029-006	2848-033-013	2848-034-030
2848-012-077	2848-021-009	2848-023-015	2848-025-015	2848-029-007	2848-033-014	2848-034-031
2848-012-082	2848-021-010	2848-023-016	2848-025-016	2848-029-008	2848-033-015	2848-034-032
2848-013-014	2848-021-011	2848-023-017	2848-025-017	2848-029-009	2848-033-018	2848-034-034
2848-013-018	2848-021-012	2848-023-018	2848-026-001	2848-029-011	2848-033-019	2848-035-001
2848-016-003	2848-021-013	2848-023-019	2848-026-002	2848-029-013	2848-033-020	2848-035-002
2848-019-019	2848-021-016	2848-023-021	2848-026-003	2848-029-014	2848-033-021	2848-035-003
2848-020-001	2848-021-022	2848-023-022	2848-026-004	2848-029-015	2848-033-022	2848-035-004
2848-020-002	2848-021-023	2848-023-028	2848-026-005	2848-029-016	2848-033-024	2848-035-005
2848-020-003	2848-022-003	2848-023-031	2848-026-006	2848-029-017	2848-033-025	2848-036-001
2848-020-004	2848-022-004	2848-023-032	2848-026-007	2848-029-019	2848-033-030	2848-036-002
2848-020-005	2848-022-005	2848-024-001	2848-026-008	2848-030-002	2848-033-033	2848-036-003
2848-020-006	2848-022-006	2848-024-002	2848-026-009	2848-030-003	2848-033-035	2848-036-004
2848-020-007	2848-022-007	2848-024-007	2848-026-010	2848-030-004	2848-033-037	2848-036-005
2848-020-008	2848-022-008	2848-024-008	2848-026-011	2848-030-007	2848-034-002	2848-036-006
2848-020-009	2848-022-009	2848-024-009	2848-027-001	2848-030-010	2848-034-003	2848-036-007
2848-020-010	2848-022-010	2848-024-010	2848-027-002	2848-030-011	2848-034-004	2848-038-001
2848-020-011	2848-022-011	2848-024-011	2848-027-003	2848-030-012	2848-034-006	2848-038-002
2848-020-012	2848-022-012	2848-024-012	2848-027-004	2848-030-013	2848-034-007	2848-038-003
2848-020-013	2848-022-013	2848-024-013	2848-027-005	2848-030-019	2848-034-008	2848-038-004
2848-020-014	2848-022-014	2848-024-016	2848-027-006	2848-031-001	2848-034-009	2848-038-005
2848-020-015	2848-022-015	2848-024-017	2848-027-007	2848-031-002	2848-034-012	2848-038-006
2848-020-016	2848-022-016	2848-024-018	2848-027-008	2848-032-003	2848-034-013	2848-038-007
2848-020-017	2848-022-017	2848-024-019	2848-027-009	2848-032-011	2848-034-014	2848-038-008
2848-020-018	2848-022-018	2848-024-020	2848-027-010	2848-032-012	2848-034-015	2848-038-009
2848-020-019	2848-022-019	2848-025-004	2848-027-013	2848-032-013	2848-034-016	2848-038-010
2848-020-020	2848-023-001	2848-025-005	2848-027-014	2848-033-004	2848-034-017	2848-038-011
2848-021-001	2848-023-006	2848-025-006	2848-027-015	2848-033-005	2848-034-018	2848-038-012
2848-021-002	2848-023-007	2848-025-007	2848-027-016	2848-033-006	2848-034-019	2848-038-013
2848-021-003	2848-023-008	2848-025-009	2848-027-017	2848-033-007	2848-034-020	2848-038-014
2848-021-004	2848-023-009	2848-025-010	2848-027-019	2848-033-008	2848-034-021	2848-038-015
2848-021-005	2848-023-010	2848-025-011	2848-027-020	2848-033-010	2848-034-022	2848-038-016
2848-021-006	2848-023-011	2848-025-012	2848-029-004	2848-033-011	2848-034-023	2848-038-021

2848-038-022	2849-005-048	2849-006-033	2849-007-021	2849-009-008	2849-010-019	2849-011-023
2848-038-023	2849-005-049	2849-006-034	2849-007-022	2849-009-009	2849-010-020	2849-011-024
2848-038-024	2849-006-001	2849-006-035	2849-007-024	2849-009-010	2849-010-021	2849-011-025
2848-038-031	2849-006-002	2849-006-036	2849-007-056	2849-009-011	2849-010-022	2849-011-026
2848-038-032	2849-006-003	2849-006-037	2849-008-001	2849-009-012	2849-010-023	2849-011-027
2848-038-033	2849-006-004	2849-006-038	2849-008-002	2849-009-013	2849-010-024	2849-011-028
2848-038-034	2849-006-005	2849-006-039	2849-008-003	2849-009-014	2849-010-025	2849-011-029
2849-004-011	2849-006-006	2849-006-040	2849-008-004	2849-009-015	2849-010-026	2849-011-030
2849-004-012	2849-006-007	2849-006-041	2849-008-005	2849-009-016	2849-010-027	2849-011-031
2849-004-013	2849-006-008	2849-006-042	2849-008-006	2849-009-017	2849-010-028	2849-011-032
2849-005-003	2849-006-009	2849-006-043	2849-008-007	2849-009-018	2849-010-029	2849-011-033
2849-005-004	2849-006-010	2849-006-044	2849-008-008	2849-009-019	2849-010-030	2849-011-034
2849-005-005	2849-006-011	2849-006-045	2849-008-009	2849-009-020	2849-011-001	2849-011-035
2849-005-006	2849-006-012	2849-006-046	2849-008-010	2849-009-021	2849-011-002	2849-011-036
2849-005-007	2849-006-013	2849-006-047	2849-008-011	2849-009-025	2849-011-003	2849-011-037
2849-005-008	2849-006-014	2849-006-048	2849-008-012	2849-009-026	2849-011-004	2849-021-018
2849-005-009	2849-006-015	2849-007-002	2849-008-013	2849-009-027	2849-011-005	2849-022-001
2849-005-010	2849-006-016	2849-007-003	2849-008-014	2849-010-001	2849-011-006	2849-022-002
2849-005-012	2849-006-017	2849-007-004	2849-008-015	2849-010-002	2849-011-007	2849-022-003
2849-005-013	2849-006-018	2849-007-005	2849-008-016	2849-010-003	2849-011-008	2849-022-004
2849-005-014	2849-006-019	2849-007-006	2849-008-017	2849-010-004	2849-011-009	2849-022-005
2849-005-015	2849-006-020	2849-007-007	2849-008-018	2849-010-005	2849-011-010	2849-022-006
2849-005-016	2849-006-021	2849-007-008	2849-008-019	2849-010-007	2849-011-011	2849-022-007
2849-005-017	2849-006-022	2849-007-009	2849-008-020	2849-010-008	2849-011-012	2849-022-008
2849-005-018	2849-006-023	2849-007-010	2849-008-021	2849-010-009	2849-011-013	2849-022-009
2849-005-019	2849-006-024	2849-007-011	2849-008-022	2849-010-010	2849-011-014	2849-022-010
2849-005-020	2849-006-025	2849-007-012	2849-008-023	2849-010-011	2849-011-015	2849-022-011
2849-005-021	2849-006-026	2849-007-013	2849-009-001	2849-010-012	2849-011-016	2849-022-012
2849-005-022	2849-006-027	2849-007-014	2849-009-002	2849-010-013	2849-011-017	2849-022-013
2849-005-023	2849-006-028	2849-007-015	2849-009-003	2849-010-014	2849-011-018	2849-022-014
2849-005-024	2849-006-029	2849-007-016	2849-009-004	2849-010-015	2849-011-019	2849-022-015
2849-005-025	2849-006-030	2849-007-018	2849-009-005	2849-010-016	2849-011-020	2849-022-016
2849-005-028	2849-006-031	2849-007-019	2849-009-006	2849-010-017	2849-011-021	2849-022-017
2849-005-045	2849-006-032	2849-007-020	2849-009-007	2849-010-018	2849-011-022	2849-022-018

2849-022-019	2849-022-055	2849-022-092	2849-028-016	2849-042-101	2849-042-175	2849-042-219
2849-022-020	2849-022-056	2849-022-095	2849-028-017	2849-042-111	2849-042-176	2849-042-220
2849-022-021	2849-022-057	2849-022-099	2849-028-018	2849-042-112	2849-042-177	2849-042-221
2849-022-022	2849-022-058	2849-022-101	2849-028-019	2849-042-113	2849-042-178	2851-001-003
2849-022-023	2849-022-059	2849-024-034	2849-028-020	2849-042-114	2849-042-179	2853-001-008
2849-022-024	2849-022-060	2849-026-001	2849-028-021	2849-042-115	2849-042-180	2853-001-009
2849-022-025	2849-022-061	2849-026-002	2849-028-022	2849-042-116	2849-042-181	2853-001-011
2849-022-026	2849-022-062	2849-026-003	2849-028-023	2849-042-117	2849-042-182	2853-001-012
2849-022-027	2849-022-063	2849-026-004	2849-028-024	2849-042-118	2849-042-183	2853-001-016
2849-022-028	2849-022-064	2849-026-005	2849-028-025	2849-042-119	2849-042-184	2853-001-018
2849-022-029	2849-022-065	2849-026-006	2849-028-026	2849-042-120	2849-042-185	2853-001-022
2849-022-030	2849-022-066	2849-026-007	2849-028-027	2849-042-152	2849-042-186	2853-001-023
2849-022-031	2849-022-067	2849-026-008	2849-028-028	2849-042-153	2849-042-187	2853-001-024
2849-022-032	2849-022-068	2849-026-009	2849-028-029	2849-042-154	2849-042-188	2853-001-025
2849-022-033	2849-022-069	2849-026-010	2849-028-030	2849-042-155	2849-042-189	2853-001-029
2849-022-034	2849-022-070	2849-026-011	2849-028-031	2849-042-156	2849-042-190	2853-002-002
2849-022-035	2849-022-071	2849-026-012	2849-028-032	2849-042-157	2849-042-201	2853-002-003
2849-022-036	2849-022-072	2849-026-013	2849-028-033	2849-042-158	2849-042-202	2853-002-004
2849-022-037	2849-022-073	2849-026-014	2849-028-034	2849-042-159	2849-042-203	2853-002-008
2849-022-038	2849-022-074	2849-026-015	2849-028-035	2849-042-160	2849-042-204	2853-002-010
2849-022-039	2849-022-075	2849-028-002	2849-028-036	2849-042-161	2849-042-205	2853-003-003
2849-022-040	2849-022-076	2849-028-003	2849-042-017	2849-042-162	2849-042-206	2853-003-004
2849-022-041	2849-022-077	2849-028-004	2849-042-018	2849-042-163	2849-042-207	2853-003-006
2849-022-042	2849-022-078	2849-028-005	2849-042-019	2849-042-164	2849-042-208	2853-003-007
2849-022-043	2849-022-079	2849-028-006	2849-042-020	2849-042-165	2849-042-209	2853-003-009
2849-022-044	2849-022-082	2849-028-007	2849-042-021	2849-042-166	2849-042-210	2853-003-010
2849-022-045	2849-022-083	2849-028-008	2849-042-022	2849-042-167	2849-042-211	2853-003-011
2849-022-047	2849-022-084	2849-028-009	2849-042-094	2849-042-168	2849-042-212	2853-004-009
2849-022-049	2849-022-085	2849-028-010	2849-042-095	2849-042-169	2849-042-213	2853-004-010
2849-022-050	2849-022-086	2849-028-011	2849-042-096	2849-042-170	2849-042-214	2853-004-011
2849-022-051	2849-022-087	2849-028-012	2849-042-097	2849-042-171	2849-042-215	2853-004-013
2849-022-052	2849-022-088	2849-028-013	2849-042-098	2849-042-172	2849-042-216	2853-004-014
2849-022-053	2849-022-089	2849-028-014	2849-042-099	2849-042-173	2849-042-217	2853-004-015
2849-022-054	2849-022-091	2849-028-015	2849-042-100	2849-042-174	2849-042-218	2853-004-018

2853-004-019	2853-009-017	2853-010-018	2853-011-028	2853-012-023	2853-013-032	2853-014-033
2853-004-020	2853-009-018	2853-010-019	2853-011-029	2853-012-024	2853-013-033	2853-014-034
2853-004-021	2853-009-019	2853-010-020	2853-011-030	2853-012-025	2853-014-001	2853-014-035
2853-004-022	2853-009-020	2853-010-021	2853-011-031	2853-013-001	2853-014-002	2853-016-001
2853-004-025	2853-009-021	2853-010-022	2853-011-032	2853-013-002	2853-014-003	2853-016-002
2853-004-026	2853-009-022	2853-010-023	2853-011-033	2853-013-003	2853-014-004	2853-016-003
2853-004-027	2853-009-023	2853-010-024	2853-011-034	2853-013-004	2853-014-005	2853-016-004
2853-004-029	2853-009-024	2853-011-001	2853-011-035	2853-013-005	2853-014-006	2853-016-005
2853-004-032	2853-009-025	2853-011-002	2853-011-036	2853-013-006	2853-014-007	2853-016-006
2853-004-033	2853-009-026	2853-011-003	2853-011-037	2853-013-007	2853-014-008	2853-016-008
2853-005-001	2853-009-027	2853-011-004	2853-011-038	2853-013-008	2853-014-009	2853-016-009
2853-005-004	2853-009-028	2853-011-005	2853-011-039	2853-013-009	2853-014-010	2853-016-010
2853-005-006	2853-009-029	2853-011-006	2853-012-001	2853-013-010	2853-014-011	2853-016-011
2853-005-008	2853-009-030	2853-011-007	2853-012-002	2853-013-011	2853-014-012	2853-016-012
2853-005-009	2853-009-031	2853-011-008	2853-012-003	2853-013-012	2853-014-013	2853-016-013
2853-005-012	2853-009-032	2853-011-009	2853-012-004	2853-013-013	2853-014-014	2853-016-014
2853-005-014	2853-009-033	2853-011-010	2853-012-005	2853-013-014	2853-014-015	2853-016-015
2853-005-015	2853-010-001	2853-011-011	2853-012-006	2853-013-015	2853-014-016	2853-016-016
2853-009-001	2853-010-002	2853-011-012	2853-012-007	2853-013-016	2853-014-017	2853-016-017
2853-009-002	2853-010-003	2853-011-013	2853-012-008	2853-013-017	2853-014-018	2853-016-018
2853-009-003	2853-010-004	2853-011-014	2853-012-009	2853-013-018	2853-014-019	2853-016-019
2853-009-004	2853-010-005	2853-011-015	2853-012-010	2853-013-019	2853-014-020	2853-016-020
2853-009-005	2853-010-006	2853-011-016	2853-012-011	2853-013-020	2853-014-021	2853-016-021
2853-009-006	2853-010-007	2853-011-017	2853-012-012	2853-013-021	2853-014-022	2853-016-022
2853-009-007	2853-010-008	2853-011-018	2853-012-013	2853-013-022	2853-014-023	2853-016-023
2853-009-008	2853-010-009	2853-011-019	2853-012-014	2853-013-023	2853-014-024	2853-016-024
2853-009-009	2853-010-010	2853-011-020	2853-012-015	2853-013-024	2853-014-025	2853-016-025
2853-009-010	2853-010-011	2853-011-021	2853-012-016	2853-013-025	2853-014-026	2853-016-026
2853-009-011	2853-010-012	2853-011-022	2853-012-017	2853-013-026	2853-014-027	2853-016-027
2853-009-012	2853-010-013	2853-011-023	2853-012-018	2853-013-027	2853-014-028	2853-016-029
2853-009-013	2853-010-014	2853-011-024	2853-012-019	2853-013-028	2853-014-029	2854-002-022
2853-009-014	2853-010-015	2853-011-025	2853-012-020	2853-013-029	2853-014-030	2854-005-001
2853-009-015	2853-010-016	2853-011-026	2853-012-021	2853-013-030	2853-014-031	2854-006-003
2853-009-016	2853-010-017	2853-011-027	2853-012-022	2853-013-031	2853-014-032	2854-006-010

2854-006-023	2854-008-005	2854-009-041	2854-010-006	2854-011-010	2854-012-016	2854-013-019
2854-006-024	2854-008-006	2854-009-051	2854-010-007	2854-011-011	2854-012-017	2854-013-020
2854-006-025	2854-008-007	2854-009-052	2854-010-008	2854-011-012	2854-012-018	2854-013-021
2854-007-002	2854-008-008	2854-009-053	2854-010-009	2854-011-013	2854-012-019	2854-013-022
2854-007-003	2854-008-038	2854-009-054	2854-010-010	2854-011-014	2854-012-020	2854-013-023
2854-007-004	2854-008-039	2854-009-055	2854-010-011	2854-011-015	2854-012-021	2854-013-024
2854-007-005	2854-008-040	2854-009-057	2854-010-012	2854-011-016	2854-012-022	2854-013-025
2854-007-006	2854-008-041	2854-009-058	2854-010-013	2854-011-017	2854-012-023	2854-013-026
2854-007-007	2854-008-042	2854-009-060	2854-010-014	2854-011-018	2854-012-024	2854-013-027
2854-007-008	2854-009-001	2854-009-061	2854-010-015	2854-011-019	2854-012-025	2854-013-028
2854-007-009	2854-009-002	2854-009-062	2854-010-016	2854-011-020	2854-012-026	2854-013-029
2854-007-010	2854-009-003	2854-009-063	2854-010-017	2854-011-021	2854-012-027	2854-013-030
2854-007-012	2854-009-004	2854-009-069	2854-010-018	2854-011-022	2854-012-028	2854-013-031
2854-007-013	2854-009-005	2854-009-070	2854-010-019	2854-011-023	2854-012-029	2854-013-032
2854-007-016	2854-009-006	2854-009-081	2854-010-020	2854-011-024	2854-012-030	2854-013-033
2854-007-017	2854-009-007	2854-009-082	2854-010-021	2854-011-025	2854-012-031	2854-013-034
2854-007-032	2854-009-008	2854-009-083	2854-010-022	2854-011-026	2854-013-001	2854-013-035
2854-007-033	2854-009-009	2854-009-090	2854-010-023	2854-011-027	2854-013-002	2854-014-001
2854-007-034	2854-009-010	2854-009-094	2854-010-024	2854-011-031	2854-013-003	2854-014-002
2854-007-035	2854-009-011	2854-009-095	2854-010-025	2854-012-001	2854-013-004	2854-014-007
2854-007-036	2854-009-012	2854-009-096	2854-010-026	2854-012-002	2854-013-005	2854-014-008
2854-007-037	2854-009-013	2854-009-098	2854-010-027	2854-012-003	2854-013-006	2854-014-009
2854-007-038	2854-009-014	2854-009-099	2854-010-028	2854-012-004	2854-013-007	2854-014-010
2854-007-039	2854-009-015	2854-009-110	2854-010-029	2854-012-005	2854-013-008	2854-014-011
2854-007-040	2854-009-016	2854-009-113	2854-010-030	2854-012-006	2854-013-009	2854-014-012
2854-007-041	2854-009-017	2854-009-114	2854-011-001	2854-012-007	2854-013-010	2854-014-013
2854-007-042	2854-009-020	2854-009-119	2854-011-002	2854-012-008	2854-013-011	2854-014-014
2854-007-043	2854-009-021	2854-009-120	2854-011-003	2854-012-009	2854-013-012	2854-014-015
2854-007-044	2854-009-022	2854-009-121	2854-011-004	2854-012-010	2854-013-013	2854-014-016
2854-007-045	2854-009-023	2854-010-001	2854-011-005	2854-012-011	2854-013-014	2854-014-017
2854-008-001	2854-009-024	2854-010-002	2854-011-006	2854-012-012	2854-013-015	2854-014-018
2854-008-002	2854-009-025	2854-010-003	2854-011-007	2854-012-013	2854-013-016	2854-014-019
2854-008-003	2854-009-026	2854-010-004	2854-011-008	2854-012-014	2854-013-017	2854-014-020
2854-008-004	2854-009-036	2854-010-005	2854-011-009	2854-012-015	2854-013-018	2854-014-021

2854-014-022	2854-015-009	2854-016-022	2854-018-006	2854-019-013	2854-022-002	2854-023-003
2854-014-023	2854-015-010	2854-016-023	2854-018-007	2854-019-014	2854-022-003	2854-023-004
2854-014-024	2854-015-011	2854-016-024	2854-018-008	2854-019-015	2854-022-004	2854-023-005
2854-014-025	2854-015-012	2854-016-025	2854-018-009	2854-019-016	2854-022-005	2854-023-006
2854-014-028	2854-015-019	2854-016-026	2854-018-010	2854-019-017	2854-022-006	2854-023-007
2854-014-029	2854-015-020	2854-016-027	2854-018-011	2854-020-001	2854-022-007	2854-023-008
2854-014-030	2854-015-021	2854-016-028	2854-018-012	2854-020-002	2854-022-008	2854-023-009
2854-014-031	2854-015-022	2854-016-029	2854-018-013	2854-020-003	2854-022-009	2854-023-010
2854-014-032	2854-015-023	2854-016-030	2854-018-014	2854-020-004	2854-022-010	2854-023-011
2854-014-033	2854-015-024	2854-017-001	2854-018-015	2854-020-005	2854-022-011	2854-023-012
2854-014-034	2854-015-025	2854-017-002	2854-018-016	2854-020-006	2854-022-012	2854-023-013
2854-014-035	2854-015-026	2854-017-003	2854-018-017	2854-020-007	2854-022-013	2854-023-014
2854-014-036	2854-015-027	2854-017-004	2854-018-018	2854-020-008	2854-022-014	2854-023-015
2854-014-037	2854-016-001	2854-017-005	2854-018-019	2854-020-009	2854-022-015	2854-023-016
2854-014-038	2854-016-002	2854-017-010	2854-018-020	2854-020-010	2854-022-016	2854-023-017
2854-014-039	2854-016-003	2854-017-011	2854-018-021	2854-020-011	2854-022-017	2854-023-018
2854-014-040	2854-016-004	2854-017-012	2854-018-022	2854-020-012	2854-022-018	2854-023-019
2854-014-041	2854-016-005	2854-017-013	2854-018-023	2854-020-013	2854-022-019	2854-023-020
2854-014-042	2854-016-006	2854-017-014	2854-018-024	2854-020-014	2854-022-020	2854-023-021
2854-014-043	2854-016-007	2854-017-015	2854-018-025	2854-020-015	2854-022-027	2854-023-022
2854-014-044	2854-016-008	2854-017-016	2854-018-026	2854-020-016	2854-022-039	2854-023-023
2854-014-045	2854-016-009	2854-017-017	2854-018-027	2854-020-017	2854-022-040	2854-023-024
2854-014-046	2854-016-010	2854-017-018	2854-019-001	2854-020-018	2854-022-041	2854-023-025
2854-014-047	2854-016-011	2854-017-019	2854-019-002	2854-020-019	2854-022-042	2854-023-026
2854-014-048	2854-016-012	2854-017-020	2854-019-003	2854-020-020	2854-022-043	2854-023-027
2854-014-049	2854-016-013	2854-017-021	2854-019-004	2854-020-021	2854-022-044	2854-023-028
2854-015-001	2854-016-014	2854-017-022	2854-019-005	2854-020-022	2854-022-045	2854-023-029
2854-015-002	2854-016-015	2854-017-023	2854-019-006	2854-020-023	2854-022-046	2854-023-030
2854-015-003	2854-016-016	2854-017-024	2854-019-007	2854-020-024	2854-022-047	2854-023-031
2854-015-004	2854-016-017	2854-018-001	2854-019-008	2854-020-025	2854-022-048	2854-023-032
2854-015-005	2854-016-018	2854-018-002	2854-019-009	2854-020-026	2854-022-049	2854-023-033
2854-015-006	2854-016-019	2854-018-003	2854-019-010	2854-020-027	2854-022-050	2854-023-034
2854-015-007	2854-016-020	2854-018-004	2854-019-011	2854-020-028	2854-023-001	2854-023-035
2854-015-008	2854-016-021	2854-018-005	2854-019-012	2854-022-001	2854-023-002	2854-023-036

2854-023-037	2854-024-033	2854-025-004	2854-025-038	2854-026-027	2854-029-032	2854-030-004
2854-023-038	2854-024-034	2854-025-005	2854-025-039	2854-026-028	2854-029-033	2854-030-005
2854-023-039	2854-024-035	2854-025-006	2854-025-040	2854-026-031	2854-029-034	2854-030-006
2854-023-040	2854-024-036	2854-025-007	2854-025-041	2854-026-032	2854-029-035	2854-030-007
2854-024-001	2854-024-037	2854-025-008	2854-025-042	2854-026-033	2854-029-036	2854-030-019
2854-024-002	2854-024-038	2854-025-009	2854-025-043	2854-026-034	2854-029-037	2854-030-025
2854-024-003	2854-024-039	2854-025-010	2854-025-044	2854-026-035	2854-029-038	2854-030-034
2854-024-004	2854-024-040	2854-025-011	2854-025-045	2854-026-036	2854-029-039	2854-030-035
2854-024-005	2854-024-041	2854-025-012	2854-026-001	2854-026-037	2854-029-040	2854-030-037
2854-024-006	2854-024-042	2854-025-013	2854-026-002	2854-026-038	2854-029-041	2854-030-038
2854-024-007	2854-024-043	2854-025-014	2854-026-003	2854-026-039	2854-029-042	2854-030-039
2854-024-008	2854-024-044	2854-025-015	2854-026-004	2854-026-040	2854-029-043	2854-030-040
2854-024-009	2854-024-045	2854-025-016	2854-026-005	2854-027-001	2854-029-044	2854-031-001
2854-024-010	2854-024-046	2854-025-017	2854-026-006	2854-027-002	2854-029-045	2854-031-002
2854-024-011	2854-024-047	2854-025-018	2854-026-007	2854-027-003	2854-029-046	2854-031-003
2854-024-012	2854-024-048	2854-025-019	2854-026-008	2854-027-004	2854-029-047	2854-031-004
2854-024-013	2854-024-049	2854-025-020	2854-026-009	2854-027-005	2854-029-050	2854-031-005
2854-024-016	2854-024-050	2854-025-021	2854-026-010	2854-027-006	2854-029-052	2854-031-006
2854-024-017	2854-024-051	2854-025-022	2854-026-011	2854-027-007	2854-029-053	2854-031-007
2854-024-018	2854-024-052	2854-025-023	2854-026-012	2854-027-008	2854-029-054	2854-031-008
2854-024-019	2854-024-053	2854-025-024	2854-026-013	2854-027-009	2854-029-055	2854-031-009
2854-024-020	2854-024-054	2854-025-025	2854-026-014	2854-027-010	2854-029-056	2854-031-010
2854-024-021	2854-024-055	2854-025-026	2854-026-015	2854-027-011	2854-029-059	2854-031-011
2854-024-022	2854-024-056	2854-025-027	2854-026-016	2854-029-012	2854-029-061	2854-031-012
2854-024-023	2854-024-057	2854-025-028	2854-026-017	2854-029-013	2854-029-062	2854-031-013
2854-024-024	2854-024-058	2854-025-029	2854-026-018	2854-029-014	2854-029-063	2854-031-014
2854-024-025	2854-024-059	2854-025-030	2854-026-019	2854-029-021	2854-029-064	2854-031-015
2854-024-026	2854-024-068	2854-025-031	2854-026-020	2854-029-022	2854-029-065	2854-031-016
2854-024-027	2854-024-069	2854-025-032	2854-026-021	2854-029-026	2854-029-066	2854-031-017
2854-024-028	2854-024-070	2854-025-033	2854-026-022	2854-029-027	2854-029-067	2854-031-018
2854-024-029	2854-024-071	2854-025-034	2854-026-023	2854-029-028	2854-029-074	2854-031-019
2854-024-030	2854-025-001	2854-025-035	2854-026-024	2854-029-029	2854-029-075	2854-031-020
2854-024-031	2854-025-002	2854-025-036	2854-026-025	2854-029-030	2854-030-002	2854-031-021
2854-024-032	2854-025-003	2854-025-037	2854-026-026	2854-029-031	2854-030-003	2854-031-022

2854-031-023	2854-033-011	2854-034-017	2854-035-012	2854-036-011	2854-039-006	2854-039-040
2854-031-024	2854-033-012	2854-034-018	2854-035-013	2854-037-001	2854-039-007	2854-039-041
2854-031-025	2854-033-013	2854-034-019	2854-035-014	2854-037-002	2854-039-008	2854-039-042
2854-031-026	2854-033-014	2854-034-020	2854-035-015	2854-037-003	2854-039-009	2854-039-043
2854-031-027	2854-033-015	2854-034-021	2854-035-016	2854-037-004	2854-039-010	2854-039-044
2854-031-028	2854-033-016	2854-034-022	2854-035-017	2854-037-005	2854-039-011	2854-039-045
2854-031-029	2854-033-017	2854-034-023	2854-035-018	2854-037-006	2854-039-012	2854-039-046
2854-031-030	2854-033-018	2854-034-024	2854-035-019	2854-037-007	2854-039-013	2854-039-047
2854-031-032	2854-033-019	2854-034-025	2854-035-020	2854-037-008	2854-039-014	2854-039-048
2854-032-002	2854-033-020	2854-034-026	2854-035-021	2854-037-009	2854-039-015	2854-039-049
2854-032-003	2854-033-021	2854-034-027	2854-035-022	2854-037-010	2854-039-016	2854-039-050
2854-032-004	2854-033-022	2854-034-028	2854-035-023	2854-037-011	2854-039-017	2854-039-051
2854-032-005	2854-033-023	2854-034-029	2854-035-024	2854-037-012	2854-039-018	2854-039-052
2854-032-006	2854-033-024	2854-034-031	2854-035-025	2854-038-001	2854-039-019	2854-039-053
2854-032-007	2854-033-025	2854-034-032	2854-035-026	2854-038-005	2854-039-020	2854-039-054
2854-032-008	2854-033-026	2854-034-033	2854-035-027	2854-038-006	2854-039-021	2854-039-055
2854-032-009	2854-033-027	2854-034-034	2854-035-028	2854-038-007	2854-039-022	2854-039-056
2854-032-010	2854-033-029	2854-034-035	2854-035-029	2854-038-008	2854-039-023	2854-040-001
2854-032-011	2854-034-001	2854-034-036	2854-035-030	2854-038-009	2854-039-024	2854-040-002
2854-032-014	2854-034-002	2854-034-037	2854-035-031	2854-038-010	2854-039-025	2854-040-003
2854-032-015	2854-034-003	2854-034-038	2854-035-032	2854-038-011	2854-039-026	2854-040-004
2854-032-016	2854-034-004	2854-034-039	2854-035-033	2854-038-012	2854-039-027	2854-040-005
2854-032-017	2854-034-005	2854-034-041	2854-035-034	2854-038-021	2854-039-028	2854-040-006
2854-032-018	2854-034-006	2854-035-001	2854-035-035	2854-038-022	2854-039-029	2854-040-007
2854-033-001	2854-034-007	2854-035-002	2854-036-001	2854-038-036	2854-039-030	2854-040-009
2854-033-002	2854-034-008	2854-035-003	2854-036-002	2854-038-037	2854-039-031	2854-040-010
2854-033-003	2854-034-009	2854-035-004	2854-036-003	2854-038-038	2854-039-032	2854-040-011
2854-033-004	2854-034-010	2854-035-005	2854-036-004	2854-038-039	2854-039-033	2854-040-012
2854-033-005	2854-034-011	2854-035-006	2854-036-005	2854-038-040	2854-039-034	2854-040-013
2854-033-006	2854-034-012	2854-035-007	2854-036-006	2854-039-001	2854-039-035	2854-040-014
2854-033-007	2854-034-013	2854-035-008	2854-036-007	2854-039-002	2854-039-036	2854-040-015
2854-033-008	2854-034-014	2854-035-009	2854-036-008	2854-039-003	2854-039-037	2854-040-026
2854-033-009	2854-034-015	2854-035-010	2854-036-009	2854-039-004	2854-039-038	2854-040-027
2854-033-010	2854-034-016	2854-035-011	2854-036-010	2854-039-005	2854-039-039	2854-040-028

2854-040-029	2854-041-031	2854-042-062	2854-043-005	2854-047-005	2854-048-029	2854-051-028
2854-040-030	2854-041-032	2854-042-063	2854-043-006	2854-047-006	2854-048-030	2854-051-029
2854-040-031	2854-041-033	2854-042-064	2854-043-007	2854-047-007	2854-048-031	2854-051-030
2854-040-032	2854-041-034	2854-042-069	2854-043-008	2854-047-008	2854-048-032	2854-051-031
2854-040-039	2854-041-035	2854-042-070	2854-043-009	2854-047-009	2854-048-033	2854-051-032
2854-040-043	2854-041-042	2854-042-072	2854-043-010	2854-047-010	2854-048-034	2854-051-033
2854-040-044	2854-041-053	2854-042-073	2854-043-011	2854-047-011	2854-048-035	2854-051-036
2854-040-045	2854-041-054	2854-042-081	2854-045-015	2854-047-012	2854-048-046	2854-051-037
2854-040-046	2854-041-055	2854-042-082	2854-046-007	2854-047-013	2854-048-047	2854-051-038
2854-040-047	2854-041-056	2854-042-083	2854-046-008	2854-047-014	2854-048-049	2854-051-039
2854-040-048	2854-041-057	2854-042-084	2854-046-009	2854-048-001	2854-048-050	2854-051-040
2854-040-049	2854-041-058	2854-042-085	2854-046-010	2854-048-002	2854-049-001	2854-051-041
2854-040-050	2854-041-059	2854-042-090	2854-046-011	2854-048-003	2854-049-002	2854-051-042
2854-040-051	2854-041-060	2854-042-091	2854-046-012	2854-048-004	2854-049-003	2854-051-043
2854-041-001	2854-041-061	2854-042-092	2854-046-013	2854-048-005	2854-049-004	2854-051-044
2854-041-002	2854-041-062	2854-042-093	2854-046-014	2854-048-006	2854-049-005	2854-051-045
2854-041-003	2854-042-038	2854-042-094	2854-046-015	2854-048-007	2854-049-006	2854-051-046
2854-041-004	2854-042-039	2854-042-095	2854-046-017	2854-048-008	2854-049-007	2854-051-047
2854-041-006	2854-042-040	2854-042-096	2854-046-018	2854-048-009	2854-049-010	2854-051-048
2854-041-007	2854-042-041	2854-042-097	2854-046-019	2854-048-010	2854-049-012	2854-051-049
2854-041-008	2854-042-042	2854-042-098	2854-046-020	2854-048-011	2854-049-019	2854-051-050
2854-041-009	2854-042-043	2854-042-101	2854-046-021	2854-048-012	2854-049-023	2854-051-051
2854-041-010	2854-042-044	2854-042-102	2854-046-022	2854-048-013	2854-050-001	2854-052-020
2854-041-019	2854-042-045	2854-042-103	2854-046-023	2854-048-014	2854-050-039	2854-052-021
2854-041-020	2854-042-048	2854-042-104	2854-046-024	2854-048-015	2854-051-001	2854-052-022
2854-041-021	2854-042-049	2854-042-105	2854-046-025	2854-048-016	2854-051-002	2854-052-023
2854-041-022	2854-042-050	2854-042-107	2854-046-026	2854-048-017	2854-051-003	2854-052-024
2854-041-023	2854-042-051	2854-042-111	2854-046-027	2854-048-018	2854-051-004	2854-052-025
2854-041-024	2854-042-056	2854-042-114	2854-046-028	2854-048-019	2854-051-005	2854-052-026
2854-041-025	2854-042-057	2854-042-115	2854-046-029	2854-048-020	2854-051-006	2854-052-027
2854-041-026	2854-042-058	2854-043-001	2854-047-001	2854-048-023	2854-051-007	2854-052-028
2854-041-027	2854-042-059	2854-043-002	2854-047-002	2854-048-026	2854-051-008	2854-052-029
2854-041-028	2854-042-060	2854-043-003	2854-047-003	2854-048-027	2854-051-009	2854-052-030
2854-041-029	2854-042-061	2854-043-004	2854-047-004	2854-048-028	2854-051-027	2854-052-031

2854-053-001	2854-055-007	2854-056-003	2854-058-001	2854-059-013	2854-060-013	2854-062-051
2854-053-002	2854-055-008	2854-056-004	2854-058-009	2854-059-014	2854-060-014	2854-062-052
2854-053-003	2854-055-009	2854-057-001	2854-058-010	2854-059-015	2854-060-015	2854-062-053
2854-053-004	2854-055-010	2854-057-002	2854-058-011	2854-059-016	2854-060-016	2854-062-054
2854-053-005	2854-055-011	2854-057-003	2854-058-012	2854-059-017	2854-060-017	2854-062-055
2854-053-006	2854-055-012	2854-057-004	2854-058-013	2854-059-018	2854-060-018	2854-062-056
2854-053-007	2854-055-013	2854-057-005	2854-058-014	2854-059-019	2854-061-006	2854-063-001
2854-053-008	2854-055-014	2854-057-006	2854-058-015	2854-059-020	2854-061-009	2854-063-002
2854-053-009	2854-055-015	2854-057-007	2854-058-016	2854-059-021	2854-061-011	2854-063-003
2854-053-010	2854-055-016	2854-057-008	2854-058-017	2854-059-022	2854-062-003	2854-063-004
2854-053-011	2854-055-017	2854-057-009	2854-058-018	2854-059-023	2854-062-004	2854-063-005
2854-053-012	2854-055-020	2854-057-010	2854-058-019	2854-059-024	2854-062-005	2854-063-006
2854-053-013	2854-055-021	2854-057-011	2854-058-020	2854-059-025	2854-062-006	2854-063-007
2854-054-001	2854-055-022	2854-057-012	2854-058-021	2854-059-026	2854-062-007	2854-063-008
2854-054-002	2854-055-023	2854-057-013	2854-058-022	2854-059-027	2854-062-008	2854-063-009
2854-054-003	2854-055-024	2854-057-014	2854-058-023	2854-059-028	2854-062-009	2854-063-010
2854-054-004	2854-055-025	2854-057-015	2854-058-024	2854-059-029	2854-062-010	2854-064-001
2854-054-005	2854-055-026	2854-057-016	2854-058-025	2854-059-030	2854-062-011	2854-064-002
2854-054-006	2854-055-027	2854-057-017	2854-058-026	2854-059-031	2854-062-022	2854-064-003
2854-054-007	2854-055-028	2854-057-018	2854-058-027	2854-059-032	2854-062-023	2854-064-004
2854-054-008	2854-055-029	2854-057-019	2854-058-028	2854-059-033	2854-062-026	2854-064-005
2854-054-009	2854-055-030	2854-057-020	2854-058-029	2854-059-034	2854-062-027	2854-064-006
2854-054-010	2854-055-031	2854-057-021	2854-059-001	2854-060-001	2854-062-028	2854-064-007
2854-054-011	2854-055-032	2854-057-022	2854-059-002	2854-060-002	2854-062-029	2854-064-008
2854-054-012	2854-055-033	2854-057-023	2854-059-003	2854-060-003	2854-062-030	2854-064-009
2854-054-013	2854-055-034	2854-057-024	2854-059-004	2854-060-004	2854-062-031	2854-064-010
2854-054-014	2854-055-035	2854-057-025	2854-059-005	2854-060-005	2854-062-042	2854-064-011
2854-054-015	2854-055-036	2854-057-026	2854-059-006	2854-060-006	2854-062-043	2854-064-012
2854-054-016	2854-055-037	2854-057-027	2854-059-007	2854-060-007	2854-062-044	2854-064-013
2854-054-017	2854-055-038	2854-057-028	2854-059-008	2854-060-008	2854-062-046	2854-064-014
2854-055-003	2854-055-040	2854-057-029	2854-059-009	2854-060-009	2854-062-047	2854-066-001
2854-055-004	2854-055-041	2854-057-030	2854-059-010	2854-060-010	2854-062-048	2854-066-002
2854-055-005	2854-056-001	2854-057-031	2854-059-011	2854-060-011	2854-062-049	2854-066-003
2854-055-006	2854-056-002	2854-057-032	2854-059-012	2854-060-012	2854-062-050	2854-066-008

2854-066-009	2854-066-043	2854-068-004	2854-069-001	2854-069-035	2854-070-026	2854-071-022
2854-066-010	2854-066-044	2854-068-005	2854-069-002	2854-069-036	2854-070-027	2854-071-023
2854-066-011	2854-066-045	2854-068-006	2854-069-003	2854-069-037	2854-070-028	2854-071-024
2854-066-012	2854-066-046	2854-068-007	2854-069-004	2854-069-038	2854-070-029	2854-071-025
2854-066-013	2854-066-047	2854-068-008	2854-069-005	2854-069-039	2854-070-030	2854-071-026
2854-066-014	2854-066-050	2854-068-009	2854-069-006	2854-069-040	2854-070-031	2854-071-027
2854-066-015	2854-066-051	2854-068-010	2854-069-007	2854-069-041	2854-070-032	2854-071-028
2854-066-016	2854-066-052	2854-068-011	2854-069-008	2854-069-042	2854-070-033	2854-071-029
2854-066-017	2854-066-053	2854-068-012	2854-069-009	2854-069-043	2854-070-034	2854-071-030
2854-066-018	2854-066-054	2854-068-013	2854-069-010	2854-070-001	2854-070-035	2854-071-031
2854-066-019	2854-066-055	2854-068-014	2854-069-011	2854-070-002	2854-070-036	2854-071-032
2854-066-020	2854-066-056	2854-068-015	2854-069-012	2854-070-003	2854-070-037	2854-071-033
2854-066-021	2854-066-057	2854-068-016	2854-069-013	2854-070-004	2854-070-038	2854-071-034
2854-066-022	2854-066-059	2854-068-017	2854-069-014	2854-070-005	2854-071-001	2854-071-035
2854-066-023	2854-066-060	2854-068-018	2854-069-015	2854-070-006	2854-071-002	2854-071-036
2854-066-024	2854-067-001	2854-068-019	2854-069-016	2854-070-007	2854-071-003	2854-071-037
2854-066-025	2854-067-002	2854-068-020	2854-069-017	2854-070-008	2854-071-004	2854-071-038
2854-066-026	2854-067-003	2854-068-021	2854-069-018	2854-070-009	2854-071-005	2854-071-039
2854-066-027	2854-067-004	2854-068-022	2854-069-019	2854-070-010	2854-071-006	2854-071-040
2854-066-028	2854-067-005	2854-068-023	2854-069-020	2854-070-011	2854-071-007	2854-071-041
2854-066-029	2854-067-006	2854-068-024	2854-069-021	2854-070-012	2854-071-008	2854-071-042
2854-066-030	2854-067-007	2854-068-025	2854-069-022	2854-070-013	2854-071-009	2854-071-043
2854-066-031	2854-067-008	2854-068-026	2854-069-023	2854-070-014	2854-071-010	2854-071-044
2854-066-032	2854-067-009	2854-068-027	2854-069-024	2854-070-015	2854-071-011	2854-071-045
2854-066-033	2854-067-010	2854-068-028	2854-069-025	2854-070-016	2854-071-012	2854-071-046
2854-066-034	2854-067-011	2854-068-029	2854-069-026	2854-070-017	2854-071-013	2854-071-047
2854-066-035	2854-067-012	2854-068-030	2854-069-027	2854-070-018	2854-071-014	2854-071-048
2854-066-036	2854-067-013	2854-068-031	2854-069-028	2854-070-019	2854-071-015	2854-071-049
2854-066-037	2854-067-014	2854-068-032	2854-069-029	2854-070-020	2854-071-016	2854-071-050
2854-066-038	2854-067-015	2854-068-033	2854-069-030	2854-070-021	2854-071-017	2854-071-051
2854-066-039	2854-067-016	2854-068-034	2854-069-031	2854-070-022	2854-071-018	2854-071-052
2854-066-040	2854-068-001	2854-068-035	2854-069-032	2854-070-023	2854-071-019	2854-071-053
2854-066-041	2854-068-002	2854-068-036	2854-069-033	2854-070-024	2854-071-020	2854-071-054
2854-066-042	2854-068-003	2854-068-037	2854-069-034	2854-070-025	2854-071-021	2854-071-055

2854-071-056	2861-063-013	2861-063-047	2861-064-016	2861-067-012	2861-069-007	2864-017-033
2854-071-057	2861-063-014	2861-063-048	2861-064-017	2861-067-013	2861-069-008	2864-017-034
2854-071-058	2861-063-015	2861-063-049	2861-064-018	2861-067-019	2861-069-009	2864-017-035
2854-071-059	2861-063-016	2861-063-050	2861-064-019	2861-067-020	2861-069-010	2864-017-036
2854-071-060	2861-063-017	2861-063-051	2861-064-020	2861-067-021	2861-069-011	2864-017-037
2854-071-061	2861-063-018	2861-063-052	2861-064-021	2861-067-022	2861-069-012	2864-017-038
2854-071-062	2861-063-019	2861-063-053	2861-064-022	2861-067-028	2861-069-013	2864-017-039
2854-071-063	2861-063-020	2861-063-054	2861-064-023	2861-067-029	2861-069-019	2864-017-040
2854-071-064	2861-063-021	2861-063-055	2861-064-029	2861-067-030	2861-070-001	2864-017-041
2854-071-065	2861-063-022	2861-063-056	2861-064-030	2861-067-031	2861-070-002	2864-017-042
2854-071-066	2861-063-023	2861-063-057	2861-064-031	2861-067-032	2861-070-003	2864-017-043
2854-071-067	2861-063-024	2861-063-058	2861-064-032	2861-067-035	2861-070-004	2864-017-044
2854-071-068	2861-063-025	2861-063-059	2861-064-033	2861-067-036	2861-070-005	2864-017-045
2854-071-069	2861-063-026	2861-063-060	2861-064-034	2861-068-001	2861-070-006	2864-017-046
2854-071-070	2861-063-027	2861-063-061	2861-064-035	2861-068-002	2861-070-007	2864-017-047
2854-071-071	2861-063-028	2861-063-062	2861-064-036	2861-068-003	2861-070-008	2864-017-048
2854-071-072	2861-063-029	2861-063-063	2861-064-037	2861-068-004	2861-070-009	2864-018-015
2854-071-073	2861-063-030	2861-063-064	2861-064-038	2861-068-005	2861-070-010	2864-018-016
2854-071-074	2861-063-031	2861-063-065	2861-064-039	2861-068-006	2861-070-011	2864-019-039
2854-071-075	2861-063-032	2861-063-066	2861-064-044	2861-068-007	2861-070-012	2864-019-040
2854-071-076	2861-063-033	2861-063-067	2861-064-045	2861-068-008	2861-070-013	2864-019-041
2854-071-077	2861-063-034	2861-063-068	2861-064-046	2861-068-009	2861-070-014	2864-019-042
2861-063-001	2861-063-035	2861-063-069	2861-064-047	2861-068-010	2861-070-015	2864-019-043
2861-063-002	2861-063-036	2861-064-005	2861-067-001	2861-068-011	2861-070-016	2864-019-044
2861-063-003	2861-063-037	2861-064-006	2861-067-002	2861-068-012	2861-070-017	2864-019-045
2861-063-004	2861-063-038	2861-064-007	2861-067-003	2861-068-013	2861-070-018	2864-019-046
2861-063-005	2861-063-039	2861-064-008	2861-067-004	2861-068-014	2861-070-019	2864-019-047
2861-063-006	2861-063-040	2861-064-009	2861-067-005	2861-068-015	2861-070-020	2864-019-048
2861-063-007	2861-063-041	2861-064-010	2861-067-006	2861-068-016	2861-070-021	2864-019-049
2861-063-008	2861-063-042	2861-064-011	2861-067-007	2861-069-001	2861-070-022	2864-019-050
2861-063-009	2861-063-043	2861-064-012	2861-067-008	2861-069-002	2864-017-029	2864-019-051
2861-063-010	2861-063-044	2861-064-013	2861-067-009	2861-069-003	2864-017-030	2864-019-052
2861-063-011	2861-063-045	2861-064-014	2861-067-010	2861-069-004	2864-017-031	2865-002-004
2861-063-012	2861-063-046	2861-064-015	2861-067-011	2861-069-006	2864-017-032	2865-004-005

2865-006-004	2865-012-001	2865-013-043	2865-013-077	2865-013-112	2865-013-146	2865-018-047
2865-006-008	2865-012-008	2865-013-044	2865-013-078	2865-013-113	2865-013-147	2865-018-049
2865-006-009	~~2865-012-916~~	2865-013-045	2865-013-079	2865-013-114	2865-013-148	2865-019-014
2865-007-016	2865-013-004	2865-013-046	2865-013-080	2865-013-115	2865-013-149	2865-019-063
2865-007-017	2865-013-005	2865-013-047	2865-013-081	2865-013-116	2865-013-150	2865-020-006
2865-007-018	2865-013-006	2865-013-048	2865-013-082	2865-013-117	2865-013-151	2865-020-008
2865-007-019	2865-013-007	2865-013-049	2865-013-083	2865-013-118	2865-013-152	2865-020-009
2865-007-020	2865-013-009	2865-013-050	2865-013-084	2865-013-119	2865-013-153	2865-020-023
2865-007-021	2865-013-014	2865-013-051	2865-013-085	2865-013-120	2865-016-001	2865-023-001
2865-007-022	2865-013-018	2865-013-052	2865-013-086	2865-013-121	2865-016-003	2865-023-002
2865-007-023	2865-013-019	2865-013-053	2865-013-087	2865-013-122	2865-016-004	2865-023-004
2865-007-024	2865-013-020	2865-013-054	2865-013-088	2865-013-123	2865-016-005	2865-023-006
2865-007-025	2865-013-021	2865-013-055	2865-013-089	2865-013-124	2865-016-008	2865-023-011
2865-007-026	2865-013-022	2865-013-056	2865-013-090	2865-013-125	2865-016-009	2865-023-027
2865-007-027	2865-013-023	2865-013-057	2865-013-091	2865-013-126	2865-016-012	2865-023-028
2865-007-028	2865-013-024	2865-013-058	2865-013-092	2865-013-127	2865-016-013	2865-023-029
2865-007-029	2865-013-025	2865-013-059	2865-013-093	2865-013-128	2865-016-014	2865-024-001
2865-007-030	2865-013-026	2865-013-060	2865-013-095	2865-013-129	2865-016-038	2865-024-002
2865-007-031	2865-013-027	2865-013-061	2865-013-096	2865-013-130	2865-016-039	2865-024-003
2865-007-032	2865-013-028	2865-013-062	2865-013-097	2865-013-131	2865-016-040	2865-024-004
2865-007-033	2865-013-029	2865-013-063	2865-013-098	2865-013-132	2865-017-007	2865-024-005
2865-007-034	2865-013-030	2865-013-064	2865-013-099	2865-013-133	2865-017-008	2865-024-006
2865-007-035	2865-013-031	2865-013-065	2865-013-100	2865-013-134	2865-017-009	2865-024-007
2865-007-036	2865-013-032	2865-013-066	2865-013-101	2865-013-135	2865-017-010	2865-024-008
2865-007-037	2865-013-033	2865-013-067	2865-013-102	2865-013-136	2865-017-015	2865-024-009
2865-007-038	2865-013-034	2865-013-068	2865-013-103	2865-013-137	2865-017-016	2865-024-010
2865-007-039	2865-013-035	2865-013-069	2865-013-104	2865-013-138	2865-018-008	2865-024-011
2865-007-040	2865-013-036	2865-013-070	2865-013-105	2865-013-139	2865-018-033	2865-024-012
2865-007-041	2865-013-037	2865-013-071	2865-013-106	2865-013-140	2865-018-034	2865-024-013
2865-007-042	2865-013-038	2865-013-072	2865-013-107	2865-013-141	2865-018-037	2865-024-014
2865-007-043	2865-013-039	2865-013-073	2865-013-108	2865-013-142	2865-018-041	2865-024-015
2865-007-044	2865-013-040	2865-013-074	2865-013-109	2865-013-143	2865-018-043	2865-024-016
2865-010-017	2865-013-041	2865-013-075	2865-013-110	2865-013-144	2865-018-044	2865-024-017
2865-011-004	2865-013-042	2865-013-076	2865-013-111	2865-013-145	2865-018-045	2865-024-018

2865-024-019	2865-024-055	2865-025-032	2865-026-026	2865-028-003	2865-029-011	2865-031-015
2865-024-020	2865-024-056	2865-025-033	2865-026-027	2865-028-004	2865-029-012	2865-031-016
2865-024-021	2865-024-057	2865-025-034	2865-026-028	2865-028-005	2865-029-013	2865-031-017
2865-024-022	2865-025-001	2865-025-035	2865-026-029	2865-028-006	2865-029-014	2865-031-018
2865-024-023	2865-025-002	2865-025-036	2865-026-030	2865-028-007	2865-029-015	2865-031-019
2865-024-024	2865-025-003	2865-025-037	2865-026-031	2865-028-008	2865-029-016	2865-031-020
2865-024-025	2865-025-004	2865-025-038	2865-026-032	2865-028-009	2865-029-017	2865-031-021
2865-024-026	2865-025-005	2865-025-039	2865-027-001	2865-028-010	2865-029-018	2865-031-022
2865-024-027	2865-025-006	2865-025-040	2865-027-002	2865-028-011	2865-029-019	2865-031-023
2865-024-028	2865-025-007	2865-026-001	2865-027-003	2865-028-012	2865-029-020	2865-031-024
2865-024-029	2865-025-008	2865-026-002	2865-027-004	2865-028-013	2865-030-001	2865-031-025
2865-024-030	2865-025-009	2865-026-003	2865-027-005	2865-028-014	2865-030-002	2865-031-026
2865-024-031	2865-025-010	2865-026-004	2865-027-006	2865-028-015	2865-030-003	2865-031-027
2865-024-032	2865-025-011	2865-026-005	2865-027-007	2865-028-016	2865-030-004	2865-031-028
2865-024-033	2865-025-012	2865-026-006	2865-027-008	2865-028-017	2865-030-005	2865-032-001
2865-024-034	2865-025-013	2865-026-007	2865-027-009	2865-028-018	2865-030-006	2865-032-002
2865-024-035	2865-025-014	2865-026-008	2865-027-010	2865-028-019	2865-030-007	2865-032-003
2865-024-036	2865-025-015	2865-026-009	2865-027-011	2865-028-020	2865-030-008	2865-032-004
2865-024-037	2865-025-016	2865-026-010	2865-027-012	2865-028-021	2865-030-009	2865-032-005
2865-024-038	2865-025-017	2865-026-011	2865-027-013	2865-028-022	2865-030-015	2865-033-001
2865-024-039	2865-025-018	2865-026-012	2865-027-014	2865-028-023	2865-031-001	2865-033-002
2865-024-040	2865-025-019	2865-026-013	2865-027-015	2865-028-024	2865-031-002	2865-033-003
2865-024-043	2865-025-020	2865-026-014	2865-027-016	2865-028-025	2865-031-003	2865-033-004
2865-024-044	2865-025-021	2865-026-015	2865-027-017	2865-028-026	2865-031-004	2865-033-005
2865-024-045	2865-025-022	2865-026-016	2865-027-018	2865-029-001	2865-031-005	2865-033-006
2865-024-046	2865-025-023	2865-026-017	2865-027-019	2865-029-002	2865-031-006	2865-033-007
2865-024-047	2865-025-024	2865-026-018	2865-027-020	2865-029-003	2865-031-007	2865-033-008
2865-024-048	2865-025-025	2865-026-019	2865-027-021	2865-029-004	2865-031-008	2865-033-009
2865-024-049	2865-025-026	2865-026-020	2865-027-022	2865-029-005	2865-031-009	2865-033-010
2865-024-050	2865-025-027	2865-026-021	2865-027-023	2865-029-006	2865-031-010	2865-033-011
2865-024-051	2865-025-028	2865-026-022	2865-027-024	2865-029-007	2865-031-011	2865-033-012
2865-024-052	2865-025-029	2865-026-023	2865-027-025	2865-029-008	2865-031-012	2865-033-013
2865-024-053	2865-025-030	2865-026-024	2865-028-001	2865-029-009	2865-031-013	2865-033-014
2865-024-054	2865-025-031	2865-026-025	2865-028-002	2865-029-010	2865-031-014	2865-033-015

2865-033-016	2865-034-056	2865-034-090	2865-035-065	2865-037-026	2865-038-060	2865-043-002
2865-033-017	2865-034-057	2865-034-091	2865-035-066	2865-037-027	2865-038-061	2865-043-003
2865-033-018	2865-034-058	2865-034-092	2865-035-067	2865-037-028	2865-038-082	2865-043-004
2865-033-019	2865-034-059	2865-034-093	2865-035-068	2865-037-029	2865-038-083	2865-043-005
2865-033-020	2865-034-060	2865-034-094	2865-035-069	2865-037-030	2865-042-019	2865-043-006
2865-033-021	2865-034-061	2865-034-095	2865-036-002	2865-037-031	2865-042-020	2865-043-007
2865-033-022	2865-034-062	2865-034-096	2865-036-004	2865-037-032	2865-042-021	2865-043-009
2865-033-023	2865-034-063	2865-035-002	2865-036-033	2865-037-033	2865-042-022	2865-043-010
2865-033-024	2865-034-064	2865-035-003	2865-036-034	2865-037-034	2865-042-023	2865-043-011
2865-034-001	2865-034-065	2865-035-004	2865-037-001	2865-037-035	2865-042-024	2865-043-012
2865-034-002	2865-034-066	2865-035-005	2865-037-002	2865-037-036	2865-042-025	2865-043-013
2865-034-003	2865-034-067	2865-035-006	2865-037-003	2865-037-037	2865-042-026	2865-043-014
2865-034-004	2865-034-068	2865-035-009	2865-037-004	2865-037-038	2865-042-027	2865-044-001
2865-034-005	2865-034-069	2865-035-010	2865-037-005	2865-037-039	2865-042-028	2865-044-002
2865-034-006	2865-034-070	2865-035-011	2865-037-006	2865-037-040	2865-042-029	2865-044-003
2865-034-007	2865-034-071	2865-035-013	2865-037-007	2865-037-041	2865-042-030	2865-044-004
2865-034-008	2865-034-072	2865-035-014	2865-037-008	2865-038-025	2865-042-031	2865-044-005
2865-034-009	2865-034-073	2865-035-015	2865-037-009	2865-038-026	2865-042-032	2865-044-006
2865-034-010	2865-034-074	2865-035-016	2865-037-010	2865-038-027	2865-042-033	2865-044-007
2865-034-011	2865-034-075	2865-035-017	2865-037-011	2865-038-028	2865-042-034	2865-044-008
2865-034-012	2865-034-076	2865-035-018	2865-037-012	2865-038-029	2865-042-035	2865-044-009
2865-034-013	2865-034-077	2865-035-019	2865-037-013	2865-038-030	2865-042-036	2865-044-010
2865-034-014	2865-034-078	2865-035-053	2865-037-014	2865-038-031	2865-042-037	2865-044-011
2865-034-015	2865-034-079	2865-035-054	2865-037-015	2865-038-032	2865-042-038	2865-044-012
2865-034-016	2865-034-080	2865-035-055	2865-037-016	2865-038-050	2865-042-040	2865-044-013
2865-034-047	2865-034-081	2865-035-056	2865-037-017	2865-038-051	2865-042-041	2865-044-014
2865-034-048	2865-034-082	2865-035-057	2865-037-018	2865-038-052	2865-042-042	2865-044-015
2865-034-049	2865-034-083	2865-035-058	2865-037-019	2865-038-053	2865-042-043	2865-044-016
2865-034-050	2865-034-084	2865-035-059	2865-037-020	2865-038-054	2865-042-044	2865-044-017
2865-034-051	2865-034-085	2865-035-060	2865-037-021	2865-038-055	2865-042-045	2865-044-018
2865-034-052	2865-034-086	2865-035-061	2865-037-022	2865-038-056	2865-042-046	2865-044-019
2865-034-053	2865-034-087	2865-035-062	2865-037-023	2865-038-057	2865-042-047	2865-044-020
2865-034-054	2865-034-088	2865-035-063	2865-037-024	2865-038-058	2865-042-048	2865-044-021
2865-034-055	2865-034-089	2865-035-064	2865-037-025	2865-038-059	2865-043-001	2865-044-022

2865-044-023	2865-045-021	2865-046-005	2865-047-024	2865-048-024	2865-049-012	2865-051-001
2865-044-024	2865-045-022	2865-046-006	2865-047-025	2865-048-025	2865-049-013	2865-051-002
2865-044-025	2865-045-023	2865-046-007	2865-047-026	2865-048-026	2865-049-014	2865-051-003
2865-044-026	2865-045-024	2865-046-008	2865-047-027	2865-048-027	2865-049-015	2865-051-004
2865-044-027	2865-045-025	2865-046-009	2865-047-028	2865-048-028	2865-049-016	2865-051-005
2865-044-028	2865-045-026	2865-046-012	2865-047-029	2865-048-029	2865-049-017	2865-051-006
2865-044-029	2865-045-027	2865-046-013	2865-047-030	2865-048-030	2865-049-018	2865-051-007
2865-044-030	2865-045-028	2865-046-014	2865-047-031	2865-048-031	2865-049-019	2865-051-008
2865-044-031	2865-045-029	2865-046-015	2865-047-032	2865-048-032	2865-049-020	2865-051-009
2865-044-032	2865-045-030	2865-046-016	2865-047-033	2865-048-033	2865-049-021	2865-051-010
2865-044-033	2865-045-031	2865-046-017	2865-047-034	2865-048-034	2865-049-022	2865-051-011
2865-044-034	2865-045-032	2865-046-018	2865-048-001	2865-048-035	2865-049-023	2865-051-012
2865-044-035	2865-045-033	2865-047-001	2865-048-002	2865-048-036	2865-049-024	2865-051-013
2865-044-036	2865-045-034	2865-047-002	2865-048-003	2865-048-037	2865-049-025	2865-051-014
2865-044-037	2865-045-035	2865-047-003	2865-048-004	2865-048-038	2865-050-002	2865-051-015
2865-044-038	2865-045-036	2865-047-004	2865-048-005	2865-048-039	2865-050-003	2865-051-016
2865-044-039	2865-045-037	2865-047-005	2865-048-006	2865-048-040	2865-050-004	2865-051-017
2865-044-040	2865-045-038	2865-047-006	2865-048-007	2865-048-041	2865-050-005	2865-051-018
2865-044-041	2865-045-039	2865-047-007	2865-048-008	2865-048-042	2865-050-006	2865-051-019
2865-044-042	2865-045-040	2865-047-008	2865-048-009	2865-048-043	2865-050-007	2865-051-020
2865-045-001	2865-045-041	2865-047-009	2865-048-010	2865-048-044	2865-050-008	2865-051-021
2865-045-002	2865-045-042	2865-047-010	2865-048-011	2865-048-045	2865-050-009	2865-051-022
2865-045-009	2865-045-043	2865-047-011	2865-048-012	2865-048-046	2865-050-010	2865-051-023
2865-045-010	2865-045-044	2865-047-012	2865-048-013	2865-049-001	2865-050-011	2865-051-024
2865-045-011	2865-045-045	2865-047-013	2865-048-014	2865-049-002	2865-050-012	2865-051-025
2865-045-012	2865-045-046	2865-047-014	2865-048-015	2865-049-003	2865-050-013	2865-051-026
2865-045-013	2865-045-047	2865-047-015	2865-048-016	2865-049-004	2865-050-014	2865-051-027
2865-045-014	2865-045-048	2865-047-016	2865-048-017	2865-049-005	2865-050-015	2865-051-028
2865-045-015	2865-045-049	2865-047-017	2865-048-018	2865-049-006	2865-050-016	2865-051-029
2865-045-016	2865-045-050	2865-047-018	2865-048-019	2865-049-007	2865-050-017	2865-051-030
2865-045-017	2865-046-001	2865-047-019	2865-048-020	2865-049-008	2865-050-018	2865-052-001
2865-045-018	2865-046-002	2865-047-021	2865-048-021	2865-049-009	2865-050-019	2865-052-002
2865-045-019	2865-046-003	2865-047-022	2865-048-022	2865-049-010	2865-050-020	2865-052-003
2865-045-020	2865-046-004	2865-047-023	2865-048-023	2865-049-011	2865-050-021	2865-052-004

2865-052-005	2865-052-039	2865-053-008	2865-053-042	2865-053-077	2865-056-007	2865-057-021
2865-052-006	2865-052-040	2865-053-009	2865-053-043	2865-053-078	2865-056-008	2865-057-022
2865-052-007	2865-052-041	2865-053-010	2865-053-044	2865-054-001	2865-056-009	2865-057-023
2865-052-008	2865-052-042	2865-053-011	2865-053-045	2865-054-002	2865-056-010	2865-057-024
2865-052-009	2865-052-043	2865-053-012	2865-053-046	2865-054-003	2865-056-011	2865-057-025
2865-052-010	2865-052-044	2865-053-013	2865-053-047	2865-054-004	2865-056-012	2865-057-026
2865-052-011	2865-052-045	2865-053-014	2865-053-048	2865-055-001	2865-056-013	2865-057-027
2865-052-012	2865-052-046	2865-053-015	2865-053-049	2865-055-002	2865-056-019	2865-057-028
2865-052-013	2865-052-047	2865-053-016	2865-053-050	2865-055-003	2865-056-020	2865-057-029
2865-052-014	2865-052-048	2865-053-017	2865-053-051	2865-055-004	2865-056-027	2865-057-030
2865-052-015	2865-052-049	2865-053-018	2865-053-052	2865-055-007	2865-056-028	2865-057-031
2865-052-016	2865-052-050	2865-053-019	2865-053-053	2865-055-008	2865-056-029	2865-057-032
2865-052-017	2865-052-051	2865-053-020	2865-053-054	2865-055-009	2865-056-030	2865-057-033
2865-052-018	2865-052-052	2865-053-021	2865-053-055	2865-055-010	2865-056-031	2865-057-034
2865-052-019	2865-052-053	2865-053-022	2865-053-056	2865-055-011	2865-057-001	2865-057-035
2865-052-020	2865-052-054	2865-053-023	2865-053-057	2865-055-012	2865-057-002	2865-057-036
2865-052-021	2865-052-055	2865-053-024	2865-053-058	2865-055-013	2865-057-003	2865-057-037
2865-052-022	2865-052-056	2865-053-025	2865-053-059	2865-055-014	2865-057-004	2865-057-038
2865-052-023	2865-052-057	2865-053-026	2865-053-060	2865-055-015	2865-057-005	2865-057-039
2865-052-024	2865-052-058	2865-053-027	2865-053-061	2865-055-016	2865-057-006	2865-057-040
2865-052-025	2865-052-059	2865-053-028	2865-053-062	2865-055-017	2865-057-007	2865-057-041
2865-052-026	2865-052-060	2865-053-029	2865-053-063	2865-055-018	2865-057-008	2865-057-042
2865-052-027	2865-052-061	2865-053-030	2865-053-064	2865-055-019	2865-057-009	2865-057-043
2865-052-028	2865-052-062	2865-053-031	2865-053-065	2865-055-020	2865-057-010	2865-057-044
2865-052-029	2865-052-063	2865-053-032	2865-053-066	2865-055-021	2865-057-011	2865-057-045
2865-052-030	2865-052-064	2865-053-033	2865-053-067	2865-055-022	2865-057-012	2865-057-046
2865-052-031	2865-052-065	2865-053-034	2865-053-068	2865-055-023	2865-057-013	2865-057-047
2865-052-032	2865-052-066	2865-053-035	2865-053-069	2865-055-024	2865-057-014	2865-057-048
2865-052-033	2865-052-067	2865-053-036	2865-053-070	2865-056-001	2865-057-015	2865-057-049
2865-052-034	2865-053-001	2865-053-037	2865-053-071	2865-056-002	2865-057-016	2865-057-050
2865-052-035	2865-053-002	2865-053-038	2865-053-072	2865-056-003	2865-057-017	2865-057-051
2865-052-036	2865-053-003	2865-053-039	2865-053-073	2865-056-004	2865-057-018	2865-057-052
2865-052-037	2865-053-006	2865-053-040	2865-053-074	2865-056-005	2865-057-019	2865-057-065
2865-052-038	2865-053-007	2865-053-041	2865-053-075	2865-056-006	2865-057-020	2865-057-066

2865-057-067	2865-058-021	2865-058-057	2865-059-018	2865-060-001	2865-061-011	2865-062-019
2865-057-068	2865-058-022	2865-058-058	2865-059-019	2865-060-002	2865-061-012	2865-062-020
2865-057-069	2865-058-023	2865-058-059	2865-059-020	2865-060-003	2865-061-013	2865-062-021
2865-057-070	2865-058-024	2865-058-060	2865-059-021	2865-060-004	2865-061-014	2865-062-022
2865-057-071	2865-058-025	2865-058-061	2865-059-022	2865-060-005	2865-061-015	2865-062-023
2865-057-082	2865-058-026	2865-058-062	2865-059-023	2865-060-006	2865-061-016	2865-062-024
2865-057-083	2865-058-027	2865-058-063	2865-059-024	2865-060-007	2865-061-017	2865-062-025
2865-057-084	2865-058-028	2865-058-064	2865-059-025	2865-060-008	2865-061-018	2865-062-026
2865-057-085	2865-058-029	2865-058-065	2865-059-026	2865-060-009	2865-061-019	2865-062-027
2865-057-086	2865-058-030	2865-058-066	2865-059-027	2865-060-010	2865-061-020	2865-062-028
2865-057-087	2865-058-031	2865-058-067	2865-059-028	2865-060-011	2865-061-021	2865-062-029
2865-057-088	2865-058-032	2865-058-068	2865-059-029	2865-060-012	2865-061-022	2865-063-001
2865-057-089	2865-058-033	2865-058-069	2865-059-032	2865-060-013	2865-061-023	2865-063-002
2865-057-090	2865-058-034	2865-058-070	2865-059-033	2865-060-014	2865-061-024	2865-063-003
2865-057-091	2865-058-035	2865-058-071	2865-059-034	2865-060-015	2865-061-025	2865-063-004
2865-057-092	2865-058-036	2865-058-072	2865-059-035	2865-060-016	2865-061-026	2865-063-005
2865-058-001	2865-058-037	2865-058-073	2865-059-037	2865-060-017	2865-062-001	2865-063-006
2865-058-002	2865-058-038	2865-059-001	2865-059-038	2865-060-018	2865-062-002	2865-063-007
2865-058-003	2865-058-039	2865-059-002	2865-059-039	2865-060-019	2865-062-003	2865-063-008
2865-058-006	2865-058-040	2865-059-003	2865-059-040	2865-060-020	2865-062-004	2865-063-009
2865-058-007	2865-058-041	2865-059-004	2865-059-041	2865-060-021	2865-062-005	2865-063-010
2865-058-008	2865-058-042	2865-059-005	2865-059-042	2865-060-022	2865-062-006	2865-063-011
2865-058-009	2865-058-043	2865-059-006	2865-059-043	2865-060-023	2865-062-007	2865-063-012
2865-058-010	2865-058-046	2865-059-007	2865-059-044	2865-060-024	2865-062-008	2865-063-013
2865-058-011	2865-058-047	2865-059-008	2865-059-045	2865-061-001	2865-062-009	2865-063-014
2865-058-012	2865-058-048	2865-059-009	2865-059-046	2865-061-002	2865-062-010	2865-063-015
2865-058-013	2865-058-049	2865-059-010	2865-059-047	2865-061-003	2865-062-011	2865-063-016
2865-058-014	2865-058-050	2865-059-011	2865-059-048	2865-061-004	2865-062-012	2865-063-017
2865-058-015	2865-058-051	2865-059-012	2865-059-049	2865-061-005	2865-062-013	2865-063-018
2865-058-016	2865-058-052	2865-059-013	2865-059-050	2865-061-006	2865-062-014	2865-063-019
2865-058-017	2865-058-053	2865-059-014	2865-059-051	2865-061-007	2865-062-015	2865-063-020
2865-058-018	2865-058-054	2865-059-015	2865-059-052	2865-061-008	2865-062-016	2865-063-021
2865-058-019	2865-058-055	2865-059-016	2865-059-053	2865-061-009	2865-062-017	2865-063-022
2865-058-020	2865-058-056	2865-059-017	2865-059-054	2865-061-010	2865-062-018	2865-063-023

2865-063-024	2865-064-028	2865-065-007	2865-066-016	2865-067-012	2865-068-008	2865-069-002
2865-063-025	2865-064-029	2865-065-008	2865-066-017	2865-067-013	2865-068-009	2865-069-003
2865-063-026	2865-064-030	2865-065-009	2865-066-018	2865-067-014	2865-068-010	2865-069-004
2865-063-027	2865-064-031	2865-065-010	2865-066-019	2865-067-015	2865-068-011	2865-069-005
2865-063-028	2865-064-032	2865-065-011	2865-066-020	2865-067-016	2865-068-012	2865-069-006
2865-063-029	2865-064-033	2865-065-012	2865-066-021	2865-067-017	2865-068-013	2865-069-007
2865-063-030	2865-064-034	2865-065-013	2865-066-022	2865-067-018	2865-068-014	2865-069-008
2865-064-001	2865-064-035	2865-065-014	2865-066-023	2865-067-019	2865-068-015	2865-069-009
2865-064-002	2865-064-036	2865-065-015	2865-066-024	2865-067-020	2865-068-016	2865-069-010
2865-064-003	2865-064-037	2865-065-016	2865-066-025	2865-067-021	2865-068-017	2865-069-011
2865-064-004	2865-064-038	2865-065-017	2865-066-026	2865-067-022	2865-068-018	2865-069-012
2865-064-005	2865-064-039	2865-065-018	2865-066-027	2865-067-023	2865-068-019	2865-069-013
2865-064-006	2865-064-040	2865-065-019	2865-066-028	2865-067-024	2865-068-020	2865-069-014
2865-064-007	2865-064-041	2865-065-020	2865-066-029	2865-067-025	2865-068-021	2865-069-015
2865-064-008	2865-064-042	2865-065-021	2865-066-030	2865-067-026	2865-068-022	2865-069-016
2865-064-009	2865-064-043	2865-065-022	2865-066-031	2865-067-027	2865-068-023	2865-069-017
2865-064-010	2865-064-044	2865-065-023	2865-066-032	2865-067-028	2865-068-024	2865-069-018
2865-064-011	2865-064-045	2865-065-024	2865-066-033	2865-067-029	2865-068-025	2865-069-019
2865-064-012	2865-064-046	2865-065-025	2865-066-034	2865-067-030	2865-068-026	2865-069-020
2865-064-013	2865-064-047	2865-065-026	2865-066-035	2865-067-031	2865-068-027	2865-069-021
2865-064-014	2865-064-048	2865-065-027	2865-066-036	2865-067-032	2865-068-028	2865-069-022
2865-064-015	2865-064-049	2865-065-028	2865-066-037	2865-067-033	2865-068-029	2865-069-023
2865-064-016	2865-064-050	2865-065-029	2865-066-038	2865-067-034	2865-068-030	2865-069-024
2865-064-017	2865-064-051	2865-065-030	2865-066-039	2865-067-035	2865-068-031	2865-069-025
2865-064-018	2865-064-052	2865-066-006	2865-066-040	2865-067-036	2865-068-032	2865-069-026
2865-064-019	2865-064-053	2865-066-007	2865-066-041	2865-067-037	2865-068-033	2865-069-027
2865-064-020	2865-064-054	2865-066-008	2865-066-042	2865-067-038	2865-068-034	2865-069-028
2865-064-021	2865-064-055	2865-066-009	2865-067-004	2865-068-001	2865-068-035	2865-069-029
2865-064-022	2865-065-001	2865-066-010	2865-067-006	2865-068-002	2865-068-036	2865-069-030
2865-064-023	2865-065-002	2865-066-011	2865-067-007	2865-068-003	2865-068-037	2865-070-001
2865-064-024	2865-065-003	2865-066-012	2865-067-008	2865-068-004	2865-068-038	2865-071-006
2865-064-025	2865-065-004	2865-066-013	2865-067-009	2865-068-005	2865-068-039	2865-071-007
2865-064-026	2865-065-005	2865-066-014	2865-067-010	2865-068-006	2865-068-041	2865-071-008
2865-064-027	2865-065-006	2865-066-015	2865-067-011	2865-068-007	2865-069-001	2865-071-009

2865-071-010	2865-071-045	2865-072-009	2865-073-009	2865-074-016	2865-075-046	2865-076-024
2865-071-011	2865-071-046	2865-072-010	2865-073-010	2865-074-017	2865-075-049	2865-076-025
2865-071-012	2865-071-047	2865-072-011	2865-073-011	2865-074-018	2865-075-050	2865-076-026
2865-071-013	2865-071-048	2865-072-012	2865-073-012	2865-074-019	2865-075-051	2865-076-027
2865-071-014	2865-071-049	2865-072-013	2865-073-013	2865-074-020	2865-075-052	2865-076-028
2865-071-015	2865-071-050	2865-072-014	2865-073-014	2865-074-021	2865-075-053	2865-076-029
2865-071-016	2865-071-051	2865-072-015	2865-073-016	2865-074-022	2865-075-054	2865-076-030
2865-071-017	2865-071-052	2865-072-016	2865-073-017	2865-074-023	2865-075-055	2865-076-032
2865-071-018	2865-071-053	2865-072-017	2865-073-018	2865-074-024	2865-075-056	2865-076-033
2865-071-019	2865-071-054	2865-072-018	2865-073-019	2865-074-025	2865-075-057	2865-076-035
2865-071-020	2865-071-055	2865-072-019	2865-073-020	2865-074-026	2865-075-058	2865-076-037
2865-071-021	2865-071-056	2865-072-020	2865-073-021	2865-074-027	2865-075-059	2865-077-001
2865-071-022	2865-071-057	2865-072-021	2865-073-022	2865-074-028	2865-075-060	2865-077-002
2865-071-023	2865-071-058	2865-072-022	2865-073-023	2865-074-029	2865-075-061	2865-077-003
2865-071-024	2865-071-059	2865-072-023	2865-073-024	2865-074-030	2865-075-063	2865-077-004
2865-071-025	2865-071-060	2865-072-024	2865-073-025	2865-074-031	2865-076-003	2865-077-005
2865-071-026	2865-071-061	2865-072-025	2865-073-026	2865-075-005	2865-076-004	2865-077-006
2865-071-027	2865-071-062	2865-072-026	2865-073-027	2865-075-013	2865-076-005	2865-077-007
2865-071-028	2865-071-063	2865-072-027	2865-073-028	2865-075-014	2865-076-006	2865-077-008
2865-071-029	2865-071-064	2865-072-028	2865-074-001	2865-075-015	2865-076-007	2865-077-009
2865-071-030	2865-071-065	2865-072-029	2865-074-002	2865-075-016	2865-076-008	2865-077-010
2865-071-031	2865-071-066	2865-072-030	2865-074-003	2865-075-017	2865-076-009	2865-077-011
2865-071-032	2865-071-067	2865-072-031	2865-074-004	2865-075-018	2865-076-010	2865-077-012
2865-071-033	2865-071-068	2865-072-032	2865-074-005	2865-075-019	2865-076-011	2865-077-014
2865-071-034	2865-071-069	2865-072-033	2865-074-006	2865-075-020	2865-076-012	2865-077-015
2865-071-035	2865-071-070	2865-072-034	2865-074-007	2865-075-021	2865-076-013	2865-077-016
2865-071-036	2865-072-001	2865-073-001	2865-074-008	2865-075-022	2865-076-014	2865-077-017
2865-071-037	2865-072-002	2865-073-002	2865-074-009	2865-075-027	2865-076-017	2865-077-018
2865-071-038	2865-072-003	2865-073-003	2865-074-010	2865-075-029	2865-076-018	2865-077-019
2865-071-040	2865-072-004	2865-073-004	2865-074-011	2865-075-030	2865-076-019	2865-077-020
2865-071-041	2865-072-005	2865-073-005	2865-074-012	2865-075-031	2865-076-020	2865-077-021
2865-071-042	2865-072-006	2865-073-006	2865-074-013	2865-075-032	2865-076-021	2865-077-022
2865-071-043	2865-072-007	2865-073-007	2865-074-014	2865-075-033	2865-076-022	2865-077-023
2865-071-044	2865-072-008	2865-073-008	2865-074-015	2865-075-042	2865-076-023	2865-077-024

2865-077-025	2865-078-023	2865-080-019	2865-081-020	2865-082-017	2865-082-056	2865-085-011
2865-077-026	2865-078-024	2865-080-020	2865-081-021	2865-082-018	2865-082-057	2865-085-012
2865-077-027	2865-078-025	2865-080-021	2865-081-022	2865-082-019	2865-082-058	2865-085-013
2865-077-028	2865-078-026	2865-080-022	2865-081-023	2865-082-020	2865-082-059	2865-085-014
2865-077-029	2865-078-027	2865-080-023	2865-081-024	2865-082-021	2865-082-062	2865-085-015
2865-077-030	2865-078-028	2865-080-024	2865-081-025	2865-082-022	2865-082-063	2865-085-016
2865-077-031	2865-078-029	2865-080-025	2865-081-026	2865-082-023	2865-083-001	2865-085-017
2865-077-032	2865-078-030	2865-080-026	2865-081-027	2865-082-024	2865-083-002	2865-085-018
2865-077-033	2865-078-031	2865-080-027	2865-081-028	2865-082-025	2865-083-003	2865-085-019
2865-077-034	2865-078-032	2865-080-028	2865-081-029	2865-082-026	2865-083-004	2865-085-020
2865-077-035	2865-078-033	2865-080-029	2865-081-030	2865-082-027	2865-083-005	2865-085-021
2865-077-036	2865-078-035	2865-080-030	2865-081-031	2865-082-028	2865-083-006	2865-085-022
2865-077-037	2865-079-001	2865-080-031	2865-081-032	2865-082-029	2865-083-007	2865-085-023
2865-078-001	2865-079-002	2865-080-032	2865-081-033	2865-082-030	2865-083-008	2865-085-024
2865-078-002	2865-079-003	2865-080-033	2865-081-034	2865-082-031	2865-083-009	2865-085-025
2865-078-003	2865-079-004	2865-081-001	2865-081-035	2865-082-032	2865-083-010	2865-085-026
2865-078-004	2865-080-001	2865-081-002	2865-081-036	2865-082-033	2865-083-011	2865-085-027
2865-078-005	2865-080-002	2865-081-003	2865-081-037	2865-082-034	2865-084-031	2865-085-028
2865-078-006	2865-080-003	2865-081-004	2865-081-038	2865-082-035	2865-084-032	2865-085-029
2865-078-007	2865-080-004	2865-081-005	2865-081-039	2865-082-036	2865-084-033	2865-085-030
2865-078-008	2865-080-005	2865-081-006	2865-082-001	2865-082-037	2865-084-034	2865-085-031
2865-078-009	2865-080-006	2865-081-007	2865-082-002	2865-082-038	2865-084-035	2865-085-032
2865-078-010	2865-080-007	2865-081-008	2865-082-003	2865-082-039	2865-084-036	2865-085-033
2865-078-011	2865-080-008	2865-081-009	2865-082-004	2865-082-040	2865-084-037	2865-085-034
2865-078-013	2865-080-009	2865-081-010	2865-082-005	2865-082-041	2865-085-001	2865-085-035
2865-078-014	2865-080-010	2865-081-011	2865-082-006	2865-082-042	2865-085-002	2865-085-036
2865-078-015	2865-080-011	2865-081-012	2865-082-007	2865-082-043	2865-085-003	2865-085-037
2865-078-016	2865-080-012	2865-081-013	2865-082-008	2865-082-044	2865-085-004	2865-085-038
2865-078-017	2865-080-013	2865-081-014	2865-082-009	2865-082-045	2865-085-005	2865-085-039
2865-078-018	2865-080-014	2865-081-015	2865-082-010	2865-082-050	2865-085-006	2865-085-040
2865-078-019	2865-080-015	2865-081-016	2865-082-011	2865-082-051	2865-085-007	2865-085-041
2865-078-020	2865-080-016	2865-081-017	2865-082-014	2865-082-052	2865-085-008	2865-085-042
2865-078-021	2865-080-017	2865-081-018	2865-082-015	2865-082-053	2865-085-009	2865-085-043
2865-078-022	2865-080-018	2865-081-019	2865-082-016	2865-082-054	2865-085-010	2865-085-044

2865-085-045	2865-086-027	2865-087-018	2865-087-052	2865-088-014	2865-090-009	2865-091-025
2865-085-046	2865-086-028	2865-087-019	2865-087-053	2865-088-015	2865-090-010	2865-091-026
2865-085-047	2865-086-029	2865-087-020	2865-087-054	2865-088-016	2865-090-012	2865-091-027
2865-085-048	2865-086-030	2865-087-021	2865-087-055	2865-088-017	2865-090-013	2865-091-028
2865-085-049	2865-086-031	2865-087-022	2865-087-056	2865-088-018	2865-090-014	2865-091-029
2865-085-050	2865-086-032	2865-087-023	2865-087-057	2865-088-019	2865-090-015	2865-091-030
2865-085-051	2865-086-033	2865-087-024	2865-087-058	2865-088-020	2865-090-016	2865-091-033
2865-085-052	2865-086-034	2865-087-025	2865-087-059	2865-089-001	2865-090-017	2865-091-034
2865-086-001	2865-086-035	2865-087-026	2865-087-060	2865-089-002	2865-090-018	2865-091-035
2865-086-002	2865-086-036	2865-087-027	2865-087-061	2865-089-003	2865-090-019	2865-091-036
2865-086-003	2865-086-037	2865-087-028	2865-087-062	2865-089-004	2865-090-020	2865-091-037
2865-086-004	2865-086-038	2865-087-029	2865-087-063	2865-089-005	2865-090-021	2865-091-038
2865-086-005	2865-086-039	2865-087-030	2865-087-064	2865-089-006	2865-090-022	2865-091-039
2865-086-006	2865-086-040	2865-087-031	2865-087-065	2865-089-007	2865-090-023	2865-091-040
2865-086-007	2865-086-041	2865-087-032	2865-087-066	2865-089-008	2865-090-024	2865-091-041
2865-086-008	2865-086-042	2865-087-033	2865-087-067	2865-089-009	2865-090-025	2865-091-042
2865-086-009	2865-086-043	2865-087-034	2865-087-068	2865-089-010	2865-090-026	2865-091-043
2865-086-010	2865-087-001	2865-087-035	2865-087-069	2865-089-011	2865-090-027	2865-091-044
2865-086-011	2865-087-002	2865-087-036	2865-087-070	2865-089-012	2865-090-029	2865-092-001
2865-086-012	2865-087-003	2865-087-037	2865-087-071	2865-089-013	2865-090-032	2865-092-002
2865-086-013	2865-087-004	2865-087-038	2865-087-072	2865-089-014	2865-090-033	2865-092-003
2865-086-014	2865-087-005	2865-087-039	2865-088-001	2865-089-015	2865-090-034	2865-092-004
2865-086-015	2865-087-006	2865-087-040	2865-088-002	2865-089-016	2865-090-035	2865-092-005
2865-086-016	2865-087-007	2865-087-041	2865-088-003	2865-089-017	2865-090-036	2865-092-006
2865-086-017	2865-087-008	2865-087-042	2865-088-004	2865-089-018	2865-090-037	2865-092-007
2865-086-018	2865-087-009	2865-087-043	2865-088-005	2865-089-019	2865-091-001	2865-092-008
2865-086-019	2865-087-010	2865-087-044	2865-088-006	2865-090-001	2865-091-002	2865-092-009
2865-086-020	2865-087-011	2865-087-045	2865-088-007	2865-090-002	2865-091-012	2865-092-010
2865-086-021	2865-087-012	2865-087-046	2865-088-008	2865-090-003	2865-091-013	2865-092-011
2865-086-022	2865-087-013	2865-087-047	2865-088-009	2865-090-004	2865-091-014	2865-092-012
2865-086-023	2865-087-014	2865-087-048	2865-088-010	2865-090-005	2865-091-015	2865-092-013
2865-086-024	2865-087-015	2865-087-049	2865-088-011	2865-090-006	2865-091-016	2865-092-014
2865-086-025	2865-087-016	2865-087-050	2865-088-012	2865-090-007	2865-091-017	2865-092-015
2865-086-026	2865-087-017	2865-087-051	2865-088-013	2865-090-008	2865-091-018	2865-092-016

2865-092-017	2865-093-005	2865-093-051	2865-093-128	2865-093-174	2865-094-014	2865-095-027
2865-092-018	2865-093-010	2865-093-052	2865-093-129	2865-093-175	2865-094-015	2865-096-001
2865-092-019	2865-093-011	2865-093-053	2865-093-130	2865-093-176	2865-094-016	2865-096-002
2865-092-020	2865-093-012	2865-093-054	2865-093-131	2865-093-177	2865-094-017	2865-096-003
2865-092-021	2865-093-013	2865-093-055	2865-093-132	2865-093-178	2865-094-018	2865-096-004
2865-092-022	2865-093-014	2865-093-061	2865-093-133	2865-093-179	2865-094-019	2865-096-005
2865-092-023	2865-093-015	2865-093-064	2865-093-134	2865-093-180	2865-094-020	2865-096-006
2865-092-024	2865-093-016	2865-093-065	2865-093-136	2865-093-181	2865-094-021	2865-096-007
2865-092-025	2865-093-017	2865-093-066	2865-093-137	2865-093-182	2865-094-022	2865-096-008
2865-092-026	2865-093-018	2865-093-067	2865-093-138	2865-093-183	2865-094-023	2865-096-009
2865-092-027	2865-093-019	2865-093-072	2865-093-141	2865-093-184	2865-094-024	2865-096-010
2865-092-028	2865-093-020	2865-093-073	2865-093-142	2865-093-185	2865-094-025	2865-096-011
2865-092-029	2865-093-022	2865-093-074	2865-093-144	2865-093-186	2865-094-026	2865-096-012
2865-092-030	2865-093-023	2865-093-075	2865-093-148	2865-093-187	2865-094-028	2865-096-013
2865-092-031	2865-093-024	2865-093-082	2865-093-149	2865-093-188	2865-095-003	2865-096-014
2865-092-032	2865-093-025	2865-093-083	2865-093-150	2865-093-189	2865-095-004	2865-096-015
2865-092-033	2865-093-026	2865-093-084	2865-093-151	2865-093-190	2865-095-005	2865-096-016
2865-092-034	2865-093-027	2865-093-085	2865-093-157	2865-093-191	2865-095-006	2865-096-017
2865-092-035	2865-093-028	2865-093-101	2865-093-158	2865-093-192	2865-095-007	2865-096-018
2865-092-036	2865-093-029	2865-093-102	2865-093-159	2865-093-193	2865-095-008	2865-096-019
2865-092-037	2865-093-030	2865-093-103	2865-093-160	2865-093-194	2865-095-009	2865-096-020
2865-092-038	2865-093-031	2865-093-111	2865-093-161	2865-093-195	2865-095-010	2865-096-021
2865-092-039	2865-093-032	2865-093-112	2865-093-162	2865-094-001	2865-095-011	2865-096-022
2865-092-040	2865-093-033	2865-093-113	2865-093-163	2865-094-002	2865-095-012	2865-096-023
2865-092-041	2865-093-034	2865-093-114	2865-093-164	2865-094-003	2865-095-013	2865-096-024
2865-092-042	2865-093-035	2865-093-115	2865-093-165	2865-094-004	2865-095-014	2865-096-025
2865-092-043	2865-093-036	2865-093-116	2865-093-166	2865-094-006	2865-095-015	2865-096-026
2865-092-044	2865-093-038	2865-093-117	2865-093-167	2865-094-007	2865-095-016	2865-096-027
2865-092-045	2865-093-039	2865-093-118	2865-093-168	2865-094-008	2865-095-017	2865-096-028
2865-092-046	2865-093-040	2865-093-123	2865-093-169	2865-094-009	2865-095-018	2865-096-029
2865-092-047	2865-093-041	2865-093-124	2865-093-170	2865-094-010	2865-095-019	2865-096-030
2865-092-048	2865-093-042	2865-093-125	2865-093-171	2865-094-011	2865-095-020	2865-096-031
2865-092-049	2865-093-043	2865-093-126	2865-093-172	2865-094-012	2865-095-023	2865-096-032
2865-092-050	2865-093-044	2865-093-127	2865-093-173	2865-094-013	2865-095-026	2865-096-033

2865-096-034	2865-098-027	2865-100-023	2865-100-057	2866-006-063	2866-014-066	2866-015-008
2865-097-001	2865-098-028	2865-100-024	2865-100-058	2866-014-005	2866-014-067	2866-015-009
2865-097-002	2865-099-001	2865-100-025	2865-100-059	2866-014-006	2866-014-068	2866-015-010
2865-097-003	2865-099-002	2865-100-026	2865-100-060	2866-014-007	2866-014-069	2866-015-011
2865-097-004	2865-099-003	2865-100-027	2865-100-061	2866-014-008	2866-014-070	2866-015-012
2865-097-005	2865-099-004	2865-100-028	2865-100-062	2866-014-009	2866-014-071	2866-015-013
2865-097-011	2865-099-005	2865-100-029	2865-100-063	2866-014-019	2866-014-072	2866-015-014
2865-097-012	2865-099-006	2865-100-030	2865-100-064	2866-014-020	2866-014-073	2866-015-015
2865-097-013	2865-099-007	2865-100-031	2865-100-065	2866-014-021	2866-014-074	2866-015-016
2865-097-014	2865-099-008	2865-100-032	2865-100-066	2866-014-022	2866-014-075	2866-015-017
2865-097-015	2865-099-009	2865-100-033	2865-100-067	2866-014-023	2866-014-076	2866-015-018
2865-098-001	2865-099-010	2865-100-034	2865-100-068	2866-014-024	2866-014-077	2866-015-019
2865-098-002	2865-099-011	2865-100-035	2865-100-069	2866-014-025	2866-014-078	2866-015-020
2865-098-003	2865-099-012	2865-100-036	2865-100-070	2866-014-026	2866-014-079	2866-015-021
2865-098-004	2865-099-013	2865-100-037	2865-100-071	2866-014-027	2866-014-080	2866-015-022
2865-098-005	2865-099-014	2865-100-038	2865-100-072	2866-014-028	2866-014-081	2866-015-023
2865-098-006	2865-099-015	2865-100-039	2865-100-073	2866-014-029	2866-014-082	2866-015-024
2865-098-007	2865-100-006	2865-100-040	2865-100-074	2866-014-030	2866-014-083	2866-015-025
2865-098-008	2865-100-007	2865-100-041	2865-100-075	2866-014-031	2866-014-084	2866-015-026
2865-098-009	2865-100-008	2865-100-042	2865-100-076	2866-014-032	2866-014-085	2866-015-027
2865-098-010	2865-100-009	2865-100-043	2865-100-077	2866-014-033	2866-014-086	2866-015-028
2865-098-011	2865-100-010	2865-100-044	2865-100-078	2866-014-034	2866-014-087	2866-015-029
2865-098-012	2865-100-011	2865-100-045	2865-100-079	2866-014-035	2866-014-088	2866-015-030
2865-098-015	2865-100-012	2865-100-046	2865-100-080	2866-014-036	2866-014-089	2866-015-031
2865-098-016	2865-100-013	2865-100-047	2865-100-081	2866-014-056	2866-014-090	2866-015-032
2865-098-017	2865-100-014	2865-100-048	2865-100-082	2866-014-057	2866-014-091	2866-015-033
2865-098-018	2865-100-015	2865-100-049	2865-100-083	2866-014-058	2866-014-093	2866-015-034
2865-098-019	2865-100-016	2865-100-050	2865-100-084	2866-014-059	2866-015-001	2866-015-035
2865-098-020	2865-100-017	2865-100-051	2865-100-085	2866-014-060	2866-015-002	2866-015-036
2865-098-022	2865-100-018	2865-100-052	2865-100-086	2866-014-061	2866-015-003	2866-015-037
2865-098-023	2865-100-019	2865-100-053	2865-100-087	2866-014-062	2866-015-004	2866-015-038
2865-098-024	2865-100-020	2865-100-054	2865-100-088	2866-014-063	2866-015-005	2866-015-039
2865-098-025	2865-100-021	2865-100-055	2865-100-089	2866-014-064	2866-015-006	2866-015-040
2865-098-026	2865-100-022	2865-100-056	2866-001-009	2866-014-065	2866-015-007	2866-015-041

2866-015-042	2866-016-002	2866-016-038	2866-021-036	2866-021-070	2866-022-007	2866-022-041
2866-015-043	2866-016-003	2866-016-039	2866-021-037	2866-021-071	2866-022-008	2866-022-042
2866-015-044	2866-016-004	2866-016-040	2866-021-038	2866-021-072	2866-022-009	2866-022-043
2866-015-045	2866-016-005	2866-016-041	2866-021-039	2866-021-078	2866-022-010	2866-022-044
2866-015-046	2866-016-006	2866-016-042	2866-021-040	2866-021-079	2866-022-011	2866-022-045
2866-015-047	2866-016-007	2866-016-043	2866-021-041	2866-021-080	2866-022-012	2866-022-046
2866-015-048	2866-016-008	2866-016-044	2866-021-042	2866-021-081	2866-022-013	2866-022-047
2866-015-049	2866-016-009	2866-016-045	2866-021-043	2866-021-082	2866-022-014	2866-022-048
2866-015-050	2866-016-010	2866-016-046	2866-021-044	2866-021-083	2866-022-015	2866-022-049
2866-015-051	2866-016-011	2866-016-047	2866-021-045	2866-021-084	2866-022-016	2866-022-050
2866-015-052	2866-016-012	2866-016-048	2866-021-046	2866-021-085	2866-022-017	2866-022-051
2866-015-053	2866-016-013	2866-016-049	2866-021-047	2866-021-086	2866-022-018	2866-022-052
2866-015-054	2866-016-014	2866-016-050	2866-021-048	2866-021-087	2866-022-019	2866-022-053
2866-015-055	2866-016-015	2866-016-051	2866-021-049	2866-021-088	2866-022-020	2866-022-054
2866-015-056	2866-016-016	2866-016-052	2866-021-050	2866-021-089	2866-022-021	2866-022-055
2866-015-057	2866-016-017	2866-016-053	2866-021-051	2866-021-090	2866-022-022	2866-022-056
2866-015-058	2866-016-018	2866-016-054	2866-021-052	2866-021-091	2866-022-023	2866-022-057
2866-015-059	2866-016-019	2866-016-055	2866-021-053	2866-021-092	2866-022-024	2866-022-058
2866-015-060	2866-016-020	2866-016-056	2866-021-054	2866-021-093	2866-022-025	2866-022-059
2866-015-061	2866-016-021	2866-016-071	2866-021-055	2866-021-094	2866-022-026	2866-022-060
2866-015-062	2866-016-022	2866-016-072	2866-021-056	2866-021-095	2866-022-027	2866-022-061
2866-015-063	2866-016-023	2866-017-020	2866-021-057	2866-021-096	2866-022-028	2866-022-062
2866-015-066	2866-016-024	2866-017-021	2866-021-058	2866-021-097	2866-022-029	2866-022-063
2866-015-067	2866-016-025	2866-017-022	2866-021-059	2866-021-098	2866-022-030	2866-022-064
2866-015-068	2866-016-026	2866-017-023	2866-021-060	2866-021-099	2866-022-031	2866-022-065
2866-015-069	2866-016-029	2866-017-024	2866-021-061	2866-021-102	2866-022-032	2866-022-066
2866-015-070	2866-016-030	2866-017-025	2866-021-062	2866-021-108	2866-022-033	2866-022-067
2866-015-071	2866-016-031	2866-017-026	2866-021-063	2866-021-109	2866-022-034	2866-022-068
2866-015-072	2866-016-032	2866-017-027	2866-021-064	2866-022-001	2866-022-035	2866-022-069
2866-015-073	2866-016-033	2866-017-028	2866-021-065	2866-022-002	2866-022-036	2866-022-070
2866-015-074	2866-016-034	2866-017-029	2866-021-066	2866-022-003	2866-022-037	2866-022-071
2866-015-075	2866-016-035	2866-017-030	2866-021-067	2866-022-004	2866-022-038	2866-022-072
2866-015-076	2866-016-036	2866-017-031	2866-021-068	2866-022-005	2866-022-039	2866-022-073
2866-016-001	2866-016-037	2866-021-035	2866-021-069	2866-022-006	2866-022-040	2866-024-002

2866-024-003	2866-025-030	2866-026-037	2866-028-022	2866-029-005	2866-033-041	2866-043-012
2866-024-004	2866-025-031	2866-026-038	2866-028-023	2866-029-006	2866-033-042	2866-043-013
2866-024-005	2866-025-032	2866-026-039	2866-028-024	2866-029-007	2866-033-043	2866-043-014
2866-024-006	2866-026-001	2866-026-040	2866-028-025	2866-029-008	2866-033-044	2866-043-015
2866-024-007	2866-026-002	2866-026-041	2866-028-026	2866-029-017	2866-033-045	2866-043-016
2866-024-008	2866-026-003	2866-026-042	2866-028-027	2866-029-018	2866-033-046	2866-043-017
2866-024-009	2866-026-004	2866-026-043	2866-028-028	2866-029-019	2866-033-047	2866-043-018
2866-024-010	2866-026-005	2866-026-044	2866-028-029	2866-029-020	2866-033-048	2866-043-019
2866-024-011	2866-026-006	2866-026-045	2866-028-030	2866-029-021	2866-033-049	2866-043-020
2866-024-012	2866-026-007	2866-026-046	2866-028-031	2866-029-022	2866-033-050	2866-043-021
2866-024-013	2866-026-008	2866-026-050	2866-028-032	2866-029-023	2866-033-051	2866-043-022
2866-024-014	2866-026-009	2866-026-051	2866-028-033	2866-029-024	2866-033-052	2866-043-023
2866-024-015	2866-026-010	2866-026-052	2866-028-034	2866-029-026	2866-033-053	2866-043-024
2866-025-009	2866-026-011	2866-026-053	2866-028-035	2866-029-055	2866-033-054	2866-043-025
2866-025-010	2866-026-012	2866-028-001	2866-028-036	2866-029-056	2866-039-028	2866-043-026
2866-025-011	2866-026-013	2866-028-002	2866-028-037	2866-029-057	2866-039-030	2866-043-027
2866-025-012	2866-026-019	2866-028-003	2866-028-038	2866-029-059	2866-040-009	2866-043-028
2866-025-013	2866-026-020	2866-028-004	2866-028-039	2866-033-024	2866-041-011	2866-043-029
2866-025-014	2866-026-021	2866-028-005	2866-028-040	2866-033-025	2866-041-012	2866-043-030
2866-025-015	2866-026-022	2866-028-006	2866-028-041	2866-033-026	2866-041-013	2866-043-031
2866-025-016	2866-026-023	2866-028-007	2866-028-042	2866-033-027	2866-041-014	2866-043-032
2866-025-017	2866-026-024	2866-028-008	2866-028-043	2866-033-028	2866-041-015	2866-043-033
2866-025-018	2866-026-025	2866-028-009	2866-028-044	2866-033-029	2866-042-001	2866-043-034
2866-025-019	2866-026-026	2866-028-010	2866-028-045	2866-033-030	2866-042-002	2866-043-035
2866-025-020	2866-026-027	2866-028-011	2866-028-046	2866-033-031	2866-042-003	2866-043-036
2866-025-021	2866-026-028	2866-028-012	2866-028-047	2866-033-032	2866-042-004	2866-043-037
2866-025-022	2866-026-029	2866-028-013	2866-028-052	2866-033-033	2866-043-004	2866-043-038
2866-025-023	2866-026-030	2866-028-014	2866-028-054	2866-033-034	2866-043-005	2866-043-039
2866-025-024	2866-026-031	2866-028-015	2866-028-056	2866-033-035	2866-043-006	2866-043-040
2866-025-025	2866-026-032	2866-028-016	2866-028-057	2866-033-036	2866-043-007	2866-043-041
2866-025-026	2866-026-033	2866-028-017	2866-029-001	2866-033-037	2866-043-008	2866-043-042
2866-025-027	2866-026-034	2866-028-019	2866-029-002	2866-033-038	2866-043-009	2866-043-043
2866-025-028	2866-026-035	2866-028-020	2866-029-003	2866-033-039	2866-043-010	2866-043-049
2866-025-029	2866-026-036	2866-028-021	2866-029-004	2866-033-040	2866-043-011	2866-043-050

2866-043-051	2866-046-005	2866-046-055	2866-046-094	2866-047-129	2866-047-163	2866-047-197
2866-044-001	2866-046-006	2866-046-056	2866-046-095	2866-047-130	2866-047-164	2866-047-198
2866-044-002	2866-046-023	2866-046-057	2866-046-096	2866-047-131	2866-047-165	2866-047-199
2866-044-003	2866-046-024	2866-046-063	2866-046-097	2866-047-132	2866-047-166	2866-047-200
2866-044-004	2866-046-025	2866-046-064	2866-046-098	2866-047-133	2866-047-167	2866-047-201
2866-044-005	2866-046-026	2866-046-065	2866-046-099	2866-047-134	2866-047-168	2866-047-202
2866-044-006	2866-046-027	2866-046-066	2866-046-100	2866-047-135	2866-047-169	2866-047-203
2866-044-007	2866-046-028	2866-046-067	2866-046-101	2866-047-136	2866-047-170	2866-047-204
2866-044-008	2866-046-029	2866-046-068	2866-046-102	2866-047-137	2866-047-171	2866-047-205
2866-044-009	2866-046-030	2866-046-069	2866-047-045	2866-047-138	2866-047-172	2866-047-206
2866-045-013	2866-046-031	2866-046-070	2866-047-046	2866-047-139	2866-047-173	2866-047-207
2866-045-014	2866-046-032	2866-046-071	2866-047-047	2866-047-140	2866-047-174	2866-047-208
2866-045-015	2866-046-033	2866-046-072	2866-047-048	2866-047-141	2866-047-175	2866-047-209
2866-045-016	2866-046-034	2866-046-073	2866-047-049	2866-047-142	2866-047-176	2866-049-005
2866-045-017	2866-046-035	2866-046-074	2866-047-050	2866-047-143	2866-047-177	2866-049-006
2866-045-029	2866-046-036	2866-046-075	2866-047-051	2866-047-144	2866-047-178	2866-049-007
2866-045-030	2866-046-037	2866-046-076	2866-047-052	2866-047-145	2866-047-179	2866-049-008
2866-045-031	2866-046-038	2866-046-077	2866-047-053	2866-047-146	2866-047-180	2866-049-009
2866-045-032	2866-046-039	2866-046-078	2866-047-054	2866-047-147	2866-047-181	2866-049-010
2866-045-033	2866-046-040	2866-046-079	2866-047-055	2866-047-148	2866-047-182	2866-049-011
2866-045-034	2866-046-041	2866-046-080	2866-047-056	2866-047-149	2866-047-183	2866-049-012
2866-045-035	2866-046-042	2866-046-081	2866-047-057	2866-047-150	2866-047-184	2866-049-013
2866-045-036	2866-046-043	2866-046-082	2866-047-058	2866-047-151	2866-047-185	2866-049-014
2866-045-037	2866-046-044	2866-046-083	2866-047-059	2866-047-152	2866-047-186	2866-049-015
2866-045-038	2866-046-045	2866-046-084	2866-047-060	2866-047-153	2866-047-187	2866-049-016
2866-045-039	2866-046-046	2866-046-085	2866-047-061	2866-047-154	2866-047-188	2866-049-017
2866-045-040	2866-046-047	2866-046-086	2866-047-062	2866-047-155	2866-047-189	2866-049-018
2866-045-041	2866-046-048	2866-046-087	2866-047-063	2866-047-156	2866-047-190	2866-049-019
2866-045-042	2866-046-049	2866-046-088	2866-047-064	2866-047-157	2866-047-191	2866-049-020
2866-045-043	2866-046-050	2866-046-089	2866-047-065	2866-047-158	2866-047-192	2866-049-021
2866-046-001	2866-046-051	2866-046-090	2866-047-066	2866-047-159	2866-047-193	2866-049-022
2866-046-002	2866-046-052	2866-046-091	2866-047-067	2866-047-160	2866-047-194	2866-049-023
2866-046-003	2866-046-053	2866-046-092	2866-047-068	2866-047-161	2866-047-195	2866-049-024
2866-046-004	2866-046-054	2866-046-093	2866-047-069	2866-047-162	2866-047-196	2866-049-025

2866-049-026	2866-050-012	2866-051-025	2866-053-012	2866-060-036	2866-064-013	2866-066-022
2866-049-027	2866-050-013	2866-051-026	2866-053-013	2866-060-040	2866-064-014	2866-066-023
2866-049-028	2866-050-014	2866-051-027	2866-053-014	2866-060-041	2866-064-015	2866-066-024
2866-049-029	2866-050-015	2866-051-028	2866-053-015	2866-060-042	2866-064-016	2866-066-025
2866-049-030	2866-050-016	2866-051-029	2866-053-016	2866-060-043	2866-064-017	2866-066-026
2866-049-031	2866-050-017	2866-051-030	2866-053-017	2866-060-044	2866-064-018	2866-066-027
2866-049-032	2866-050-018	2866-051-031	2866-053-018	2866-060-047	2866-064-019	2866-066-028
2866-049-033	2866-050-019	2866-051-032	2866-053-019	2866-060-048	2866-064-020	2866-066-029
2866-049-034	2866-050-020	2866-051-033	2866-053-020	2866-060-049	2866-064-021	2866-066-030
2866-049-035	2866-050-021	2866-051-034	2866-053-021	2866-060-052	2866-064-022	2866-066-031
2866-049-036	2866-051-001	2866-051-035	2866-053-022	2866-060-053	2866-064-023	2866-066-032
2866-049-037	2866-051-002	2866-051-036	2866-053-023	2866-060-056	2866-064-024	2866-066-033
2866-049-038	2866-051-003	2866-051-037	2866-053-024	2866-060-062	2866-064-025	2866-066-034
2866-049-039	2866-051-004	2866-051-038	2866-053-025	2866-060-063	2866-064-026	2866-066-035
2866-049-040	2866-051-005	2866-051-039	2866-053-026	2866-060-064	2866-064-027	2866-066-036
2866-049-041	2866-051-006	2866-051-040	2866-053-027	2866-060-066	2866-064-031	2866-066-037
2866-049-042	2866-051-007	2866-051-041	2866-053-028	2866-060-067	2866-064-032	2866-066-038
2866-049-043	2866-051-008	2866-051-042	2866-053-029	2866-060-068	2866-064-033	2866-066-039
2866-049-044	2866-051-009	2866-051-043	2866-053-030	2866-060-069	2866-064-034	2866-066-040
2866-049-045	2866-051-010	2866-051-044	2866-053-031	2866-060-070	2866-064-035	2866-066-041
2866-049-051	2866-051-011	2866-051-045	2866-055-053	2866-060-072	2866-064-036	2866-066-042
2866-049-052	2866-051-012	2866-051-046	2866-055-054	2866-060-078	2866-064-037	2866-066-043
2866-049-053	2866-051-013	2866-051-047	2866-055-064	2866-064-001	2866-064-038	2866-066-044
2866-049-054	2866-051-014	2866-053-001	2866-055-065	2866-064-002	2866-064-039	2866-066-047
2866-050-001	2866-051-015	2866-053-002	2866-055-066	2866-064-003	2866-065-002	2866-066-048
2866-050-002	2866-051-016	2866-053-003	2866-055-067	2866-064-004	2866-065-014	2866-066-049
2866-050-003	2866-051-017	2866-053-004	2866-055-068	2866-064-005	2866-065-015	2866-066-050
2866-050-004	2866-051-018	2866-053-005	2866-055-069	2866-064-006	2866-065-030	2866-066-054
2866-050-005	2866-051-019	2866-053-006	2866-055-070	2866-064-007	2866-065-031	2866-066-055
2866-050-006	2866-051-020	2866-053-007	2866-055-071	2866-064-008	2866-065-033	2866-066-056
2866-050-008	2866-051-021	2866-053-008	2866-055-072	2866-064-009	2866-065-034	2866-066-058
2866-050-009	2866-051-022	2866-053-009	2866-055-073	2866-064-010	2866-066-003	2866-066-059
2866-050-010	2866-051-023	2866-053-010	2866-055-074	2866-064-011	2866-066-020	2866-066-060
2866-050-011	2866-051-024	2866-053-011	2866-060-035	2866-064-012	2866-066-021	2866-066-061

2866-066-062	2866-072-042	3001-041-002	3001-042-020	3001-043-032	3001-046-024	3001-048-006
2866-067-009	2866-072-043	3001-041-003	3001-042-021	3001-043-033	3001-046-025	3001-048-007
2866-068-009	3001-001-029	3001-041-004	3001-042-022	3001-043-035	3001-046-026	3001-048-008
2866-068-019	3001-002-070	3001-041-005	3001-042-023	3001-043-036	3001-046-027	3001-048-015
2866-068-022	3001-029-017	3001-041-006	3001-042-024	3001-043-037	3001-046-028	3001-048-016
2866-068-031	3001-029-020	3001-041-007	3001-042-025	3001-045-015	3001-046-029	3001-048-017
2866-070-001	3001-040-001	3001-041-008	3001-042-026	3001-045-016	3001-046-030	3001-048-018
2866-070-002	3001-040-002	3001-041-009	3001-042-027	3001-045-017	3001-046-031	3001-048-019
2866-070-003	3001-040-003	3001-041-010	3001-042-028	3001-045-018	3001-046-032	3001-048-020
2866-070-004	3001-040-004	3001-041-011	3001-042-029	3001-045-019	3001-046-037	3001-048-021
2866-070-005	3001-040-005	3001-041-012	3001-042-030	3001-045-020	3001-046-038	3001-048-022
2866-070-006	3001-040-006	3001-041-013	3001-042-031	3001-045-021	3001-046-039	3001-048-023
2866-070-007	3001-040-007	3001-041-014	3001-042-032	3001-045-022	3001-046-040	3001-048-024
2866-070-008	3001-040-008	3001-041-015	3001-042-033	3001-045-023	3001-046-041	3001-048-025
2866-070-009	3001-040-009	3001-041-016	3001-043-005	3001-045-024	3001-046-042	3001-048-026
2866-070-010	3001-040-010	3001-041-017	3001-043-006	3001-045-025	3001-046-043	3001-048-027
2866-070-011	3001-040-011	3001-041-018	3001-043-007	3001-045-026	3001-046-044	3001-048-028
2866-070-012	3001-040-014	3001-041-019	3001-043-008	3001-045-027	3001-047-001	3001-048-029
2866-070-033	3001-040-015	3001-041-020	3001-043-009	3001-045-028	3001-047-002	3001-048-030
2866-070-034	3001-040-016	3001-041-023	3001-043-010	3001-045-029	3001-047-003	3001-048-031
2866-070-035	3001-040-017	3001-041-026	3001-043-011	3001-045-030	3001-047-004	3001-048-036
2866-070-036	3001-040-018	3001-042-006	3001-043-012	3001-045-036	3001-047-005	3001-048-037
2866-070-037	3001-040-019	3001-042-007	3001-043-013	3001-045-037	3001-047-010	3001-048-038
2866-070-038	3001-040-020	3001-042-008	3001-043-014	3001-045-041	3001-047-011	3001-049-001
2866-070-039	3001-040-021	3001-042-009	3001-043-021	3001-046-002	3001-047-012	3001-049-004
2866-070-040	3001-040-022	3001-042-010	3001-043-022	3001-046-003	3001-047-013	3001-049-005
2866-070-041	3001-040-023	3001-042-012	3001-043-023	3001-046-004	3001-047-014	3001-049-006
2866-070-042	3001-040-024	3001-042-013	3001-043-024	3001-046-005	3001-047-015	3001-049-007
2866-070-043	3001-040-025	3001-042-014	3001-043-025	3001-046-006	3001-047-016	3001-049-008
2866-070-045	3001-040-026	3001-042-015	3001-043-026	3001-046-007	3001-047-017	3001-049-009
2866-070-046	3001-040-027	3001-042-016	3001-043-028	3001-046-008	3001-047-018	3001-049-010
2866-070-047	3001-040-029	3001-042-017	3001-043-029	3001-046-009	3001-047-019	3001-049-011
2866-070-048	3001-040-030	3001-042-018	3001-043-030	3001-046-010	3001-048-002	3001-049-014
2866-072-041	3001-041-001	3001-042-019	3001-043-031	3001-046-023	3001-048-003	3001-049-015

3001-049-016	3001-065-058	3001-067-013	3001-093-015	3001-098-011	3001-098-068	3001-100-001
3001-049-017	3001-065-059	3001-067-014	3001-093-016	3001-098-012	3001-099-001	3001-100-006
3001-049-018	3001-065-060	3001-067-015	3001-093-017	3001-098-013	3001-099-002	3001-100-007
3001-049-019	3001-065-061	3001-067-016	3001-093-018	3001-098-014	3001-099-003	3001-100-008
3001-049-020	3001-065-062	3001-067-017	3001-093-019	3001-098-015	3001-099-004	3001-100-013
3001-049-021	3001-065-063	3001-067-018	3001-093-020	3001-098-016	3001-099-009	3001-100-014
3001-049-022	3001-066-010	3001-067-019	3001-093-021	3001-098-017	3001-099-010	3001-100-015
3001-049-023	3001-066-011	3001-067-020	3001-093-022	3001-098-018	3001-099-011	3001-100-016
3001-049-024	3001-066-012	3001-067-021	3001-093-023	3001-098-019	3001-099-012	3001-100-017
3001-049-025	3001-066-020	3001-067-022	3001-093-024	3001-098-020	3001-099-013	3001-100-018
3001-049-026	3001-066-021	3001-067-023	3001-093-025	3001-098-021	3001-099-014	3001-100-019
3001-049-027	3001-066-022	3001-067-024	3001-093-026	3001-098-022	3001-099-015	3001-100-020
3001-049-028	3001-066-023	3001-067-025	3001-093-027	3001-098-023	3001-099-019	3001-100-021
3001-049-029	3001-066-032	3001-067-026	3001-093-028	3001-098-024	3001-099-020	3001-100-026
3001-065-001	3001-066-033	3001-067-027	3001-093-029	3001-098-025	3001-099-021	3001-100-027
3001-065-002	3001-066-034	3001-067-028	3001-093-030	3001-098-026	3001-099-022	3001-100-040
3001-065-003	3001-066-035	3001-067-029	3001-093-031	3001-098-030	3001-099-023	3001-100-041
3001-065-004	3001-066-036	3001-067-030	3001-093-032	3001-098-035	3001-099-024	3001-100-042
3001-065-005	3001-066-037	3001-067-031	3001-093-033	3001-098-036	3001-099-025	3001-100-043
3001-065-006	3001-066-038	3001-067-033	3001-093-034	3001-098-040	3001-099-026	3001-100-044
3001-065-007	3001-066-039	3001-067-034	3001-093-035	3001-098-044	3001-099-027	3001-100-045
3001-065-008	3001-066-040	3001-067-035	3001-094-022	3001-098-046	3001-099-028	3001-100-046
3001-065-036	3001-066-041	3001-093-003	3001-094-023	3001-098-048	3001-099-029	3001-100-047
3001-065-037	3001-066-042	3001-093-004	3001-094-024	3001-098-050	3001-099-030	3001-100-048
3001-065-038	3001-066-046	3001-093-005	3001-094-025	3001-098-052	3001-099-033	3001-104-015
3001-065-040	3001-067-001	3001-093-006	3001-094-026	3001-098-058	3001-099-034	3001-104-016
3001-065-041	3001-067-004	3001-093-007	3001-094-027	3001-098-059	3001-099-040	3001-104-017
3001-065-042	3001-067-005	3001-093-008	3001-098-001	3001-098-060	3001-099-043	3001-104-018
3001-065-049	3001-067-006	3001-093-009	3001-098-005	3001-098-061	3001-099-044	3001-104-019
3001-065-050	3001-067-007	3001-093-010	3001-098-006	3001-098-062	3001-099-045	3001-104-020
3001-065-051	3001-067-008	3001-093-011	3001-098-007	3001-098-063	3001-099-046	3001-104-021
3001-065-054	3001-067-009	3001-093-012	3001-098-008	3001-098-064	3001-099-047	3001-104-023
3001-065-056	3001-067-011	3001-093-013	3001-098-009	3001-098-066	3001-099-048	3001-104-029
3001-065-057	3001-067-012	3001-093-014	3001-098-010	3001-098-067	3001-099-049	3001-104-030

3001-104-031	3001-106-003	3001-117-040	3001-118-027	3001-120-045	3001-121-051	3001-125-020
3001-104-032	3001-106-004	3001-117-041	3001-118-028	3001-120-046	3001-121-052	3001-125-021
3001-104-033	3001-106-005	3001-117-042	3001-118-029	3001-120-047	3001-121-053	3001-125-022
3001-104-034	3001-106-006	3001-117-043	3001-118-030	3001-121-002	3001-121-054	3001-125-023
3001-104-037	3001-106-007	3001-117-044	3001-118-033	3001-121-003	3001-121-061	3001-125-024
3001-105-001	3001-106-008	3001-117-045	3001-120-001	3001-121-004	3001-121-062	3001-125-025
3001-105-002	3001-106-009	3001-117-046	3001-120-002	3001-121-005	3001-121-063	3001-125-026
3001-105-003	3001-106-010	3001-117-047	3001-120-003	3001-121-006	3001-121-064	3001-125-027
3001-105-004	3001-106-011	3001-117-048	3001-120-004	3001-121-007	3001-121-065	3001-125-028
3001-105-005	3001-106-012	3001-117-049	3001-120-005	3001-121-008	3001-121-068	3001-125-030
3001-105-006	3001-106-017	3001-117-050	3001-120-006	3001-121-009	3001-121-069	3001-125-031
3001-105-007	3001-106-018	3001-117-051	3001-120-007	3001-121-010	3001-121-070	3001-125-032
3001-105-008	3001-106-019	3001-117-052	3001-120-008	3001-121-017	3001-121-071	3001-125-033
3001-105-009	3001-106-020	3001-117-054	3001-120-009	3001-121-018	3001-121-072	3001-125-034
3001-105-010	3001-106-021	3001-117-055	3001-120-010	3001-121-019	3001-121-073	3001-125-035
3001-105-011	3001-106-022	3001-117-056	3001-120-013	3001-121-020	3001-121-074	3001-125-036
3001-105-012	3001-106-023	3001-117-057	3001-120-014	3001-121-021	3001-121-075	3001-125-037
3001-105-013	3001-106-024	3001-118-005	3001-120-015	3001-121-022	3001-121-076	3001-125-038
3001-105-015	3001-106-025	3001-118-006	3001-120-016	3001-121-029	3001-121-077	3001-125-039
3001-105-016	3001-117-009	3001-118-007	3001-120-017	3001-121-030	3001-121-078	3001-125-040
3001-105-017	3001-117-010	3001-118-008	3001-120-018	3001-121-031	3001-121-079	3001-125-041
3001-105-018	3001-117-011	3001-118-009	3001-120-019	3001-121-032	3001-125-001	3001-140-006
3001-105-019	3001-117-012	3001-118-010	3001-120-020	3001-121-033	3001-125-002	3001-140-007
3001-105-020	3001-117-013	3001-118-011	3001-120-021	3001-121-034	3001-125-003	3001-140-008
3001-105-021	3001-117-014	3001-118-012	3001-120-024	3001-121-035	3001-125-004	3001-140-009
3001-105-022	3001-117-031	3001-118-013	3001-120-025	3001-121-036	3001-125-005	3001-140-010
3001-105-023	3001-117-032	3001-118-014	3001-120-028	3001-121-037	3001-125-006	3001-140-011
3001-105-024	3001-117-033	3001-118-015	3001-120-029	3001-121-038	3001-125-007	3001-140-015
3001-105-025	3001-117-034	3001-118-016	3001-120-030	3001-121-045	3001-125-008	3001-140-016
3001-105-026	3001-117-035	3001-118-017	3001-120-031	3001-121-046	3001-125-009	3001-140-017
3001-105-027	3001-117-036	3001-118-018	3001-120-034	3001-121-047	3001-125-010	3001-140-018
3001-105-028	3001-117-037	3001-118-019	3001-120-035	3001-121-048	3001-125-011	3001-140-019
3001-106-001	3001-117-038	3001-118-020	3001-120-036	3001-121-049	3001-125-018	3001-140-020
3001-106-002	3001-117-039	3001-118-026	3001-120-041	3001-121-050	3001-125-019	3001-140-021

3001-140-022	3001-147-009	3004-022-013	3037-010-007	3037-012-008	3037-018-009	3037-024-001
3001-143-001	3001-147-012	3004-022-017	3037-010-008	3037-012-009	3037-018-010	3037-024-002
3001-143-002	3001-147-013	3004-022-018	3037-010-009	3037-012-010	3037-019-001	3037-024-004
3001-143-003	3001-147-014	3004-022-019	3037-010-010	3037-012-011	3037-019-004	3037-024-005
3001-143-004	3001-147-015	3036-003-033	3037-010-011	3037-012-012	3037-019-005	3037-024-006
3001-143-005	3001-147-016	3036-003-043	3037-010-012	3037-013-007	3037-019-009	3037-024-008
3001-143-006	3001-147-017	3036-003-044	3037-010-013	3037-013-009	3037-019-015	3037-024-011
3001-143-007	3001-147-018	3036-021-012	3037-010-014	3037-014-043	3037-019-016	3037-024-012
3001-143-008	3001-147-019	3036-021-013	3037-010-015	3037-016-001	3037-019-018	3037-024-015
3001-143-009	3001-147-020	3036-021-017	3037-010-016	3037-016-002	3037-020-006	3037-024-016
3001-143-010	3001-147-021	3036-021-020	3037-010-023	3037-016-003	3037-020-008	3037-024-018
3001-143-011	3001-147-022	3036-021-021	3037-010-028	3037-016-004	3037-020-013	3037-025-001
3001-143-012	3001-147-023	3036-021-022	3037-010-029	3037-016-005	3037-020-014	3037-025-005
3001-143-013	3001-147-024	3036-021-024	3037-011-002	3037-016-010	3037-021-002	3037-025-006
3001-143-014	3001-147-025	3036-022-002	3037-011-004	3037-016-015	3037-021-003	3037-025-007
3001-143-015	3001-147-026	3036-022-003	3037-011-005	3037-016-022	3037-021-004	3037-025-008
3001-143-016	3001-147-027	3037-008-010	3037-011-006	3037-016-023	3037-021-005	3037-025-009
3001-143-017	3001-147-028	3037-008-022	3037-011-007	3037-016-024	3037-021-006	3037-025-010
3001-143-018	3001-147-029	3037-009-001	3037-011-008	3037-016-026	3037-021-007	3037-025-011
3001-143-019	3001-147-030	3037-009-006	3037-011-009	3037-016-027	3037-021-009	3037-025-012
3001-143-020	3001-147-031	3037-009-007	3037-011-010	3037-016-028	3037-021-012	3037-025-013
3001-143-021	3001-148-002	3037-009-008	3037-011-012	3037-017-001	3037-021-013	3037-025-014
3001-143-022	3001-148-003	3037-009-009	3037-011-013	3037-017-002	3037-021-014	3037-025-015
3001-143-023	3001-148-004	3037-009-010	3037-011-014	3037-017-004	3037-021-015	3037-025-016
3001-143-024	3001-148-005	3037-009-011	3037-011-015	3037-017-005	3037-021-018	3037-025-017
3001-143-025	3001-148-006	3037-009-013	3037-011-016	3037-017-006	3037-021-024	3037-025-018
3001-147-001	3001-148-007	3037-009-014	3037-011-018	3037-017-008	3037-022-001	3037-025-019
3001-147-002	3001-148-008	3037-009-015	3037-011-019	3037-017-009	3037-022-005	3037-025-021
3001-147-003	3001-148-009	3037-009-016	3037-011-020	3037-017-010	3037-022-006	3037-025-023
3001-147-004	3001-148-010	3037-009-024	3037-011-021	3037-017-011	3037-022-011	3037-025-025
3001-147-005	3004-022-004	3037-010-002	3037-011-023	3037-017-013	3037-022-012	3037-025-026
3001-147-006	3004-022-005	3037-010-004	3037-012-002	3037-018-001	3037-023-002	3037-025-027
3001-147-007	3004-022-008	3037-010-005	3037-012-003	3037-018-002	3037-023-003	3037-025-028
3001-147-008	3004-022-009	3037-010-006	3037-012-007	3037-018-004	3037-023-004	3037-025-033

3037-025-037	3037-027-030	3038-031-046	3047-004-031	3047-016-025	3048-004-023	3048-021-022
3037-025-038	3037-027-032	3038-031-048	3047-004-033	3047-016-027	3048-004-024	3048-022-030
3037-025-039	3037-027-033	3038-031-049	3047-005-002	3047-016-029	3048-005-002	3048-022-048
3037-026-003	3037-027-034	3038-031-050	3047-006-001	3047-016-030	3048-005-003	3048-022-051
3037-026-004	3037-027-036	3038-031-051	3047-006-014	3047-016-035	3048-005-008	3048-022-055
3037-026-007	3037-027-037	3038-031-054	3047-006-015	3047-016-037	3048-005-009	3048-022-058
3037-026-008	3037-029-009	3038-031-060	3047-006-022	3047-016-042	3048-006-001	3048-022-061
3037-026-009	3038-027-012	3038-031-062	3047-006-023	3047-017-006	3048-006-008	3048-022-064
3037-026-010	3038-029-013	3038-031-067	3047-007-034	3047-018-011	3048-006-011	3048-022-065
3037-026-011	3038-029-018	3038-031-068	3047-007-048	3047-019-019	3048-006-017	3048-022-068
3037-026-013	3038-030-006	3038-031-069	3047-008-029	3047-019-065	3048-007-005	3048-024-012
3037-026-015	3038-030-024	3038-031-070	3047-010-011	3047-019-073	3048-007-011	3048-024-018
3037-026-016	3038-030-025	3038-031-071	3047-011-001	3047-019-076	3048-007-012	3048-025-018
3037-026-017	3038-030-042	3038-031-072	3047-011-008	3047-019-077	3048-012-017	3048-025-028
3037-026-018	3038-030-043	3038-033-004	3047-012-002	3047-020-022	3048-012-047	3048-025-030
3037-026-019	3038-030-044	3046-024-051	3047-012-005	3047-020-023	3048-012-048	3048-025-035
3037-026-022	3038-030-049	3046-034-022	3047-013-002	3047-020-024	3048-013-034	3048-028-002
3037-026-024	3038-030-051	3046-034-029	3047-013-004	3047-020-025	3048-013-042	3048-028-004
3037-026-032	3038-030-060	3046-034-034	3047-013-005	3047-020-027	3048-014-048	3048-028-005
3037-026-034	3038-031-001	3046-035-004	3047-013-009	3047-020-036	3048-014-049	3048-028-013
3037-026-037	3038-031-003	3046-035-005	3047-014-002	3047-020-060	3048-014-102	3048-028-014
3037-027-003	3038-031-008	3046-035-006	3047-014-004	3047-020-080	3048-014-112	3048-028-018
3037-027-007	3038-031-011	3046-036-032	3047-014-012	3047-021-001	3048-014-113	3048-028-020
3037-027-008	3038-031-012	3047-003-003	3047-015-004	3047-021-012	3048-014-114	3048-028-021
3037-027-009	3038-031-013	3047-003-009	3047-015-029	3047-021-014	3048-015-012	3048-028-023
3037-027-013	3038-031-028	3047-003-018	3047-015-030	3048-001-008	3048-015-013	3048-028-025
3037-027-017	3038-031-037	3047-004-004	3047-015-032	3048-001-019	3048-016-009	3048-028-026
3037-027-018	3038-031-038	3047-004-009	3047-015-039	3048-003-013	3048-016-010	3048-028-028
3037-027-019	3038-031-039	3047-004-015	3047-015-040	3048-003-016	3048-016-042	3048-028-030
3037-027-022	3038-031-040	3047-004-016	3047-016-003	3048-003-023	3048-016-043	3048-028-041
3037-027-023	3038-031-041	3047-004-017	3047-016-004	3048-003-029	3048-018-021	3048-028-042
3037-027-024	3038-031-042	3047-004-021	3047-016-007	3048-004-013	3048-018-044	3048-029-010
3037-027-026	3038-031-043	3047-004-024	3047-016-008	3048-004-014	3048-018-055	3048-029-011
3037-027-028	3038-031-044	3047-004-025	3047-016-009	3048-004-017	3048-018-061	3048-029-014

3048-029-015	3049-031-023	3050-021-023	3052-026-047	3053-015-047	3053-019-022	3053-023-020
3048-029-018	3049-031-036	3050-021-025	3052-028-033	3053-017-012	3053-019-023	3053-023-021
3048-029-031	3049-031-037	3050-021-029	3052-028-058	3053-017-013	3053-019-024	3053-024-009
3048-029-032	3049-032-002	3050-021-031	3052-030-020	3053-017-021	3053-019-025	3053-024-012
3048-029-034	3049-034-008	3050-021-033	3053-002-007	3053-017-022	3053-019-027	3053-024-015
3048-029-035	3049-034-009	3050-021-039	3053-002-009	3053-017-023	3053-019-028	3053-024-016
3048-030-011	3049-034-010	3050-023-009	3053-002-010	3053-017-027	3053-019-029	3053-024-017
3048-030-012	3049-034-011	3050-023-016	3053-002-013	3053-017-029	3053-019-030	3053-024-018
3048-030-021	3049-034-012	3050-024-001	3053-002-014	3053-017-032	3053-019-031	3053-024-019
3048-030-023	3049-034-013	3050-024-002	3053-002-015	3053-017-036	3053-019-032	3053-024-020
3049-025-011	3049-034-014	3050-024-003	3053-003-001	3053-017-038	3053-019-033	3053-024-024
3049-025-023	3049-034-015	3050-024-008	3053-003-004	3053-017-040	3053-019-034	3053-024-028
3049-027-013	3049-034-017	3050-024-011	3053-003-005	3053-017-041	3053-019-035	3053-024-029
3049-027-015	3049-034-018	3050-024-012	3053-003-006	3053-017-042	3053-019-036	3053-024-043
3049-027-018	3049-034-019	3050-024-013	3053-013-002	3053-017-043	3053-019-037	3053-024-045
3049-027-019	3049-034-020	3050-024-016	3053-013-007	3053-017-044	3053-019-038	3053-024-046
3049-027-022	3049-034-021	3050-024-017	3053-013-022	3053-017-045	3053-019-041	3053-024-048
3049-027-023	3049-034-022	3050-024-018	3053-013-028	3053-017-047	3053-020-003	3053-024-052
3049-027-024	3049-034-023	3050-024-019	3053-013-029	3053-018-001	3053-020-004	3053-024-055
3049-027-028	3049-034-024	3050-025-019	3053-013-031	3053-018-006	3053-020-012	3053-025-003
3049-028-006	3049-034-025	3050-025-021	3053-013-032	3053-018-009	3053-020-015	3053-025-005
3049-028-023	3049-034-026	3050-025-027	3053-014-008	3053-018-018	3053-020-016	3053-025-008
3049-029-006	3049-034-027	3050-029-015	3053-014-009	3053-018-019	3053-020-017	3053-025-012
3049-029-013	3049-034-028	3050-029-054	3053-014-010	3053-018-025	3053-021-016	3053-025-013
3049-029-014	3049-034-042	3050-029-055	3053-014-011	3053-018-026	3053-021-020	3053-025-014
3049-029-015	3049-034-044	3050-029-060	3053-014-029	3053-018-027	3053-021-022	3053-025-015
3049-029-016	3049-034-045	3050-029-061	3053-014-040	3053-018-028	3053-021-028	3053-025-031
3049-029-017	3049-034-046	3051-011-032	3053-014-041	3053-019-004	3053-021-029	3053-025-032
3049-029-020	3050-021-002	3051-011-033	3053-014-042	3053-019-005	3053-021-035	3053-028-010
3049-029-037	3050-021-003	3051-025-012	3053-014-046	3053-019-012	3053-021-036	3053-028-027
3049-029-040	3050-021-004	3051-025-013	3053-015-024	3053-019-015	3053-021-046	3053-028-028
3049-029-041	3050-021-005	3051-026-037	3053-015-026	3053-019-016	3053-021-052	3053-028-031
3049-029-042	3050-021-006	3051-026-058	3053-015-039	3053-019-018	3053-023-014	3053-028-032
3049-029-043	3050-021-022	3052-026-043	3053-015-042	3053-019-021	3053-023-018	3053-029-002

3053-029-005	3053-032-018	3053-062-041	3054-009-033	3054-009-071	3054-011-023	3054-015-015
3053-029-007	3053-032-019	3053-062-042	3054-009-034	3054-009-072	3054-011-024	3054-015-017
3053-029-008	3053-032-024	3053-062-043	3054-009-035	3054-009-073	3054-011-025	3054-015-018
3053-029-023	3053-032-026	3053-062-044	3054-009-036	3054-009-074	3054-011-026	3054-015-019
3053-030-003	3053-032-030	3053-062-046	3054-009-037	3054-009-075	3054-011-027	3054-015-021
3053-030-004	3053-061-005	3053-062-048	3054-009-038	3054-009-076	3054-011-028	3054-015-022
3053-030-005	3053-061-006	3053-062-049	3054-009-039	3054-009-077	3054-012-007	3054-015-024
3053-030-007	3053-061-007	3053-062-050	3054-009-040	3054-009-078	3054-012-018	3054-015-025
3053-030-009	3053-061-010	3053-062-051	3054-009-041	3054-009-079	3054-012-019	3054-015-026
3053-030-011	3053-061-012	3054-004-012	3054-009-042	3054-009-080	3054-014-004	3054-015-027
3053-030-012	3053-061-013	3054-004-013	3054-009-043	3054-009-081	3054-014-005	3054-015-028
3053-030-024	3053-061-014	3054-004-014	3054-009-044	3054-009-084	3054-014-009	3054-015-029
3053-030-027	3053-061-015	3054-004-015	3054-009-045	3054-009-086	3054-014-010	3054-015-030
3053-030-029	3053-061-018	3054-004-018	3054-009-046	3054-009-087	3054-014-015	3054-015-031
3053-030-034	3053-061-019	3054-007-006	3054-009-047	3054-009-092	3054-014-016	3054-015-037
3053-030-036	3053-061-020	3054-007-007	3054-009-048	3054-009-093	3054-014-017	3054-015-042
3053-030-039	3053-061-023	3054-007-015	3054-009-049	3054-010-001	3054-014-018	3054-015-043
3053-030-041	3053-061-024	3054-007-016	3054-009-050	3054-010-003	3054-014-023	3054-015-044
3053-031-004	3053-061-025	3054-007-021	3054-009-051	3054-010-017	3054-014-024	3054-015-046
3053-031-005	3053-061-029	3054-009-018	3054-009-052	3054-010-018	3054-014-034	3054-015-047
3053-031-013	3053-061-032	3054-009-019	3054-009-053	3054-010-019	3054-014-035	3054-015-050
3053-031-014	3053-061-035	3054-009-020	3054-009-055	3054-010-020	3054-014-036	3054-015-051
3053-031-017	3053-062-012	3054-009-021	3054-009-056	3054-010-021	3054-014-037	3054-015-052
3053-031-018	3053-062-013	3054-009-022	3054-009-057	3054-010-022	3054-014-038	3054-015-053
3053-031-019	3053-062-014	3054-009-023	3054-009-058	3054-010-023	3054-014-040	3054-015-054
3053-031-023	3053-062-031	3054-009-024	3054-009-059	3054-010-024	3054-014-041	3054-015-055
3053-031-024	3053-062-032	3054-009-025	3054-009-062	3054-010-028	3054-015-001	3054-015-056
3053-031-027	3053-062-033	3054-009-026	3054-009-063	3054-011-015	3054-015-005	3054-015-057
3053-031-028	3053-062-035	3054-009-027	3054-009-064	3054-011-016	3054-015-006	3054-015-058
3053-031-029	3053-062-036	3054-009-028	3054-009-065	3054-011-018	3054-015-007	3054-015-060
3053-031-030	3053-062-037	3054-009-029	3054-009-067	3054-011-019	3054-015-008	3054-015-061
3053-031-032	3053-062-038	3054-009-030	3054-009-068	3054-011-020	3054-015-010	3054-015-062
3053-032-010	3053-062-039	3054-009-031	3054-009-069	3054-011-021	3054-015-011	3054-015-063
3053-032-014	3053-062-040	3054-009-032	3054-009-070	3054-011-022	3054-015-014	3054-015-064

3054-016-001	3054-018-024	3054-021-001	3054-027-115	3056-006-016	3056-011-046	3056-014-037
3054-016-002	3054-018-025	3054-022-003	3056-001-011	3056-006-017	3056-011-047	3056-014-042
3054-016-003	3054-018-031	3054-022-004	3056-001-012	3056-006-018	3056-011-048	3056-014-043
3054-016-016	3054-018-034	3054-022-005	3056-001-016	3056-006-021	3056-012-003	3056-014-044
3054-016-017	3054-018-035	3054-022-009	3056-001-023	3056-006-022	3056-012-004	3056-014-045
3054-016-018	3054-018-037	3054-022-010	3056-001-030	3056-006-023	3056-012-006	3056-014-048
3054-016-026	3054-018-038	3054-022-011	3056-001-032	3056-006-025	3056-012-008	3056-015-008
3054-016-032	3054-018-039	3054-022-012	3056-001-033	3056-007-006	3056-012-018	3056-015-018
3054-016-036	3054-018-040	3054-022-013	3056-001-040	3056-007-008	3056-012-021	3056-015-019
3054-016-037	3054-018-041	3054-022-014	3056-001-041	3056-008-028	3056-012-022	3056-015-020
3054-016-039	3054-018-042	3054-022-016	3056-001-045	3056-008-031	3056-012-023	3056-015-022
3054-016-040	3054-018-043	3054-022-019	3056-001-048	3056-009-030	3056-012-024	3056-015-024
3054-016-045	3054-018-044	3054-022-021	3056-003-095	3056-009-041	3056-012-026	3056-016-035
3054-016-046	3054-018-045	3054-023-031	3056-003-097	3056-009-051	3056-012-028	3056-017-026
3054-017-002	3054-018-046	3054-023-032	3056-003-103	3056-009-063	3056-012-029	3056-017-032
3054-017-004	3054-018-047	3054-024-037	3056-004-034	3056-009-067	3056-012-033	3056-018-049
3054-017-006	3054-018-049	3054-024-038	3056-004-060	3056-009-068	3056-012-034	3056-018-053
3054-017-011	3054-018-051	3054-024-039	3056-005-047	3056-009-069	3056-012-035	3056-018-054
3054-017-012	3054-018-054	3054-024-043	3056-005-048	3056-009-075	3056-012-038	3056-018-063
3054-017-028	3054-018-055	3054-024-045	3056-005-049	3056-010-013	3056-012-039	3056-018-067
3054-017-032	3054-018-057	3054-024-046	3056-005-050	3056-010-038	3056-012-042	3056-018-068
3054-017-033	3054-018-058	3054-024-049	3056-005-051	3056-010-045	3056-012-043	3056-018-070
3054-018-002	3054-019-004	3054-024-055	3056-005-052	3056-010-059	3056-012-047	3056-018-071
3054-018-003	3054-019-009	3054-025-003	3056-005-053	3056-010-061	3056-012-053	3056-018-073
3054-018-004	3054-019-015	3054-025-025	3056-005-054	3056-010-072	3056-012-057	3056-018-074
3054-018-006	3054-019-019	3054-025-026	3056-006-007	3056-010-075	3056-012-059	3056-018-077
3054-018-007	3054-019-025	3054-025-042	3056-006-008	3056-010-079	3056-013-024	3056-018-079
3054-018-013	3054-019-027	3054-026-018	3056-006-009	3056-010-084	3056-013-026	3056-018-080
3054-018-014	3054-019-028	3054-026-032	3056-006-010	3056-010-093	3056-013-027	3056-018-081
3054-018-015	3054-019-029	3054-027-110	3056-006-011	3056-011-038	3056-013-030	3056-018-084
3054-018-016	3054-019-031	3054-027-111	3056-006-012	3056-011-039	3056-013-032	3056-018-087
3054-018-019	3054-020-016	3054-027-112	3056-006-013	3056-011-040	3056-013-037	3056-018-090
3054-018-020	3054-020-026	3054-027-113	3056-006-014	3056-011-041	3056-014-005	3056-018-093
3054-018-023	3054-020-030	3054-027-114	3056-006-015	3056-011-045	3056-014-036	3056-018-094

3056-018-096	3056-021-035	3056-021-069	3056-021-103	3056-021-137	3056-021-171	3056-023-029
3056-018-097	3056-021-036	3056-021-070	3056-021-104	3056-021-138	3056-021-172	3056-023-030
3056-019-004	3056-021-037	3056-021-071	3056-021-105	3056-021-139	3056-021-173	3056-023-032
3056-019-008	3056-021-038	3056-021-072	3056-021-106	3056-021-140	3056-021-174	3056-023-033
3056-019-010	3056-021-039	3056-021-073	3056-021-107	3056-021-141	3056-022-005	3056-023-034
3056-019-024	3056-021-040	3056-021-074	3056-021-108	3056-021-142	3056-022-024	3056-023-035
3056-019-026	3056-021-041	3056-021-075	3056-021-109	3056-021-143	3056-022-029	3056-023-036
3056-019-028	3056-021-042	3056-021-076	3056-021-110	3056-021-144	3056-022-030	3056-023-037
3056-019-034	3056-021-043	3056-021-077	3056-021-111	3056-021-145	3056-022-031	3056-023-038
3056-019-035	3056-021-044	3056-021-078	3056-021-112	3056-021-146	3056-022-032	3056-023-039
3056-019-036	3056-021-045	3056-021-079	3056-021-113	3056-021-147	3056-022-034	3056-023-040
3056-019-039	3056-021-046	3056-021-080	3056-021-114	3056-021-148	3056-022-035	3056-023-041
3056-019-041	3056-021-047	3056-021-081	3056-021-115	3056-021-149	3056-022-036	3056-023-042
3056-020-038	3056-021-048	3056-021-082	3056-021-116	3056-021-150	3056-022-038	3056-023-043
3056-020-039	3056-021-049	3056-021-083	3056-021-117	3056-021-151	3056-022-039	3056-023-044
3056-020-040	3056-021-050	3056-021-084	3056-021-118	3056-021-152	3056-022-040	3056-023-045
3056-020-043	3056-021-051	3056-021-085	3056-021-119	3056-021-153	3056-022-041	3056-023-046
3056-020-045	3056-021-052	3056-021-086	3056-021-120	3056-021-154	3056-022-043	3056-023-047
3056-020-046	3056-021-053	3056-021-087	3056-021-121	3056-021-155	3056-022-044	3056-023-048
3056-020-047	3056-021-054	3056-021-088	3056-021-122	3056-021-156	3056-022-045	3056-023-049
3056-021-021	3056-021-055	3056-021-089	3056-021-123	3056-021-157	3056-022-046	3056-023-050
3056-021-022	3056-021-056	3056-021-090	3056-021-124	3056-021-158	3056-022-047	3056-023-051
3056-021-023	3056-021-057	3056-021-091	3056-021-125	3056-021-159	3056-022-048	3056-023-052
3056-021-024	3056-021-058	3056-021-092	3056-021-126	3056-021-160	3056-023-015	3056-023-053
3056-021-025	3056-021-059	3056-021-093	3056-021-127	3056-021-161	3056-023-016	3056-023-054
3056-021-026	3056-021-060	3056-021-094	3056-021-128	3056-021-162	3056-023-017	3056-023-055
3056-021-027	3056-021-061	3056-021-095	3056-021-129	3056-021-163	3056-023-018	3056-023-056
3056-021-028	3056-021-062	3056-021-096	3056-021-130	3056-021-164	3056-023-020	3056-023-057
3056-021-029	3056-021-063	3056-021-097	3056-021-131	3056-021-165	3056-023-021	3056-023-058
3056-021-030	3056-021-064	3056-021-098	3056-021-132	3056-021-166	3056-023-022	3056-023-059
3056-021-031	3056-021-065	3056-021-099	3056-021-133	3056-021-167	3056-023-023	3056-023-060
3056-021-032	3056-021-066	3056-021-100	3056-021-134	3056-021-168	3056-023-024	3056-023-061
3056-021-033	3056-021-067	3056-021-101	3056-021-135	3056-021-169	3056-023-026	3056-023-062
3056-021-034	3056-021-068	3056-021-102	3056-021-136	3056-021-170	3056-023-027	3056-023-063

3056-023-064	3056-026-023	3056-029-002	3056-032-026	3056-033-059	3057-001-031	3057-002-041
3056-024-006	3056-026-024	3056-029-004	3056-032-027	3056-033-062	3057-001-032	3057-002-042
3056-024-007	3056-026-026	3056-029-009	3056-032-028	3056-033-063	3057-001-033	3057-002-043
3056-024-030	3056-026-028	3056-029-011	3056-032-029	3056-033-064	3057-001-034	3057-002-044
3056-024-031	3056-026-029	3056-029-013	3056-032-030	3056-033-066	3057-001-036	3057-002-045
3056-024-037	3056-026-030	3056-029-016	3056-032-031	3056-033-067	3057-001-040	3057-002-046
3056-024-038	3056-026-035	3056-029-020	3056-032-032	3056-033-069	3057-001-041	3057-002-047
3056-024-039	3056-026-036	3056-029-021	3056-032-033	3056-033-070	3057-001-043	3057-002-048
3056-024-043	3056-026-037	3056-030-004	3056-032-034	3056-033-071	3057-001-044	3057-002-049
3056-024-044	3056-026-039	3056-030-008	3056-032-035	3056-033-072	3057-001-046	3057-002-050
3056-024-045	3056-026-040	3056-030-010	3056-032-036	3056-033-073	3057-001-047	3057-002-051
3056-024-046	3056-026-042	3056-030-012	3056-032-037	3056-033-074	3057-001-048	3057-002-052
3056-024-048	3056-026-043	3056-030-015	3056-032-038	3056-033-075	3057-001-049	3057-002-053
3056-024-049	3056-026-047	3056-030-018	3056-032-039	3056-033-076	3057-001-050	3057-002-054
3056-024-052	3056-026-049	3056-030-019	3056-032-040	3056-033-077	3057-001-051	3057-002-055
3056-024-053	3056-026-050	3056-030-020	3056-032-041	3056-033-078	3057-001-052	3057-002-056
3056-024-054	3056-026-051	3056-031-011	3056-032-042	3056-033-079	3057-001-053	3057-002-057
3056-024-056	3056-027-031	3056-031-012	3056-032-043	3056-033-080	3057-001-054	3057-002-058
3056-024-057	3056-027-035	3056-031-013	3056-032-044	3056-033-081	3057-001-055	3057-002-059
3056-024-058	3056-027-036	3056-031-014	3056-032-045	3056-033-082	3057-001-056	3057-002-060
3056-024-063	3056-027-037	3056-031-015	3056-032-046	3056-033-083	3057-001-057	3057-002-061
3056-024-064	3056-027-042	3056-031-016	3056-032-047	3056-033-084	3057-001-058	3057-003-002
3056-024-066	3056-027-050	3056-031-017	3056-032-048	3056-033-085	3057-001-059	3057-003-009
3056-024-071	3056-027-065	3056-031-018	3056-032-049	3056-033-086	3057-002-026	3057-003-010
3056-025-009	3056-027-066	3056-031-019	3056-032-050	3056-033-090	3057-002-027	3057-003-013
3056-025-020	3056-027-067	3056-031-020	3056-032-051	3056-033-092	3057-002-028	3057-003-018
3056-025-029	3056-027-077	3056-031-021	3056-032-052	3056-033-093	3057-002-029	3057-003-020
3056-025-038	3056-027-078	3056-031-023	3056-033-051	3057-001-024	3057-002-030	3057-003-021
3056-025-039	3056-027-094	3056-032-020	3056-033-052	3057-001-025	3057-002-031	3057-003-022
3056-025-040	3056-028-006	3056-032-021	3056-033-053	3057-001-026	3057-002-032	3057-003-023
3056-025-041	3056-028-059	3056-032-022	3056-033-054	3057-001-027	3057-002-033	3057-003-027
3056-026-018	3056-028-072	3056-032-023	3056-033-055	3057-001-028	3057-002-034	3057-003-029
3056-026-019	3056-028-094	3056-032-024	3056-033-057	3057-001-029	3057-002-037	3057-003-032
3056-026-020	3056-028-107	3056-032-025	3056-033-058	3057-001-030	3057-002-038	3057-004-004

3057-004-005	3057-009-024	3057-010-068	3057-015-012	3057-017-014	3057-018-017	3057-022-006
3057-004-006	3057-009-029	3057-010-069	3057-015-013	3057-017-015	3057-018-018	3057-022-007
3057-004-007	3057-009-033	3057-011-007	3057-015-014	3057-017-016	3057-018-019	3057-022-008
3057-004-008	3057-009-035	3057-011-008	3057-015-015	3057-017-017	3057-018-020	3057-022-009
3057-004-015	3057-010-006	3057-011-014	3057-015-016	3057-017-018	3057-019-001	3057-022-010
3057-004-018	3057-010-007	3057-011-021	3057-015-018	3057-017-019	3057-019-003	3057-022-011
3057-004-022	3057-010-008	3057-011-024	3057-015-021	3057-017-020	3057-019-005	3057-022-012
3057-004-023	3057-010-010	3057-011-025	3057-015-022	3057-017-021	3057-019-007	3057-022-017
3057-004-024	3057-010-011	3057-011-026	3057-015-023	3057-017-022	3057-019-008	3057-022-018
3057-004-031	3057-010-012	3057-011-028	3057-015-036	3057-017-023	3057-019-009	3057-022-019
3057-004-032	3057-010-013	3057-011-029	3057-015-037	3057-017-024	3057-020-001	3057-022-020
3057-004-033	3057-010-014	3057-011-031	3057-015-038	3057-017-025	3057-020-002	3057-022-021
3057-004-034	3057-010-023	3057-011-032	3057-015-041	3057-017-028	3057-020-003	3057-022-025
3057-004-037	3057-010-029	3057-011-033	3057-015-042	3057-017-029	3057-020-004	3057-022-026
3057-005-019	3057-010-032	3057-011-035	3057-015-043	3057-017-030	3057-020-005	3057-022-027
3057-005-021	3057-010-036	3057-011-037	3057-015-047	3057-017-031	3057-020-006	3057-022-028
3057-005-022	3057-010-037	3057-011-039	3057-015-058	3057-017-034	3057-020-007	3057-022-030
3057-005-024	3057-010-038	3057-013-003	3057-015-060	3057-017-035	3057-020-008	3057-022-031
3057-005-028	3057-010-040	3057-013-012	3057-016-009	3057-017-036	3057-020-012	3057-022-034
3057-005-064	3057-010-041	3057-013-013	3057-016-010	3057-017-037	3057-020-013	3057-022-035
3057-005-066	3057-010-042	3057-013-014	3057-016-017	3057-017-043	3057-020-014	3057-022-036
3057-005-067	3057-010-044	3057-013-015	3057-017-001	3057-017-045	3057-020-015	3057-022-039
3057-006-004	3057-010-045	3057-013-019	3057-017-002	3057-017-046	3057-020-016	3057-022-040
3057-006-005	3057-010-046	3057-013-028	3057-017-003	3057-017-047	3057-020-017	3057-022-041
3057-006-034	3057-010-048	3057-013-044	3057-017-004	3057-017-054	3057-020-018	3057-023-001
3057-006-036	3057-010-051	3057-013-053	3057-017-005	3057-017-055	3057-020-019	3057-023-002
3057-008-022	3057-010-053	3057-013-061	3057-017-006	3057-017-056	3057-020-020	3057-023-003
3057-008-023	3057-010-054	3057-013-062	3057-017-007	3057-017-057	3057-021-002	3057-023-004
3057-008-036	3057-010-055	3057-014-002	3057-017-008	3057-018-011	3057-021-003	3057-023-005
3057-008-037	3057-010-058	3057-015-002	3057-017-009	3057-018-012	3057-022-001	3057-023-006
3057-008-040	3057-010-059	3057-015-004	3057-017-010	3057-018-013	3057-022-002	3057-023-007
3057-009-021	3057-010-060	3057-015-007	3057-017-011	3057-018-014	3057-022-003	3057-023-008
3057-009-022	3057-010-062	3057-015-008	3057-017-012	3057-018-015	3057-022-004	3057-023-013
3057-009-023	3057-010-063	3057-015-009	3057-017-013	3057-018-016	3057-022-005	3057-023-014

3057-023-015	3057-027-003	3057-028-019	3057-029-008	3057-030-024	3057-032-022	3058-008-048
3057-023-016	3057-027-004	3057-028-020	3057-029-009	3057-030-025	3057-032-023	3058-008-049
3057-023-017	3057-027-005	3057-028-021	3057-029-010	3057-030-026	3057-032-024	3058-008-050
3057-023-018	3057-027-007	3057-028-022	3057-029-011	3057-030-027	3057-032-025	3058-008-051
3057-023-019	3057-027-008	3057-028-023	3057-029-012	3057-030-028	3057-032-026	3058-008-052
3057-023-021	3057-027-009	3057-028-024	3057-029-013	3057-030-029	3057-032-028	3058-008-053
3057-023-022	3057-027-010	3057-028-025	3057-029-014	3057-030-030	3057-032-029	3058-008-055
3057-023-023	3057-027-011	3057-028-026	3057-029-017	3057-030-033	3057-032-030	3058-008-057
3057-023-024	3057-027-012	3057-028-027	3057-029-018	3057-030-034	3057-032-031	3058-010-021
3057-024-001	3057-027-013	3057-028-028	3057-029-019	3057-030-035	3057-032-032	3058-010-023
3057-024-002	3057-027-014	3057-028-029	3057-029-020	3057-030-036	3058-003-004	3058-010-025
3057-025-002	3057-027-017	3057-028-030	3057-029-021	3057-030-037	3058-003-005	3058-010-031
3057-025-003	3057-027-018	3057-028-031	3057-029-022	3057-030-038	3058-003-014	3058-012-004
3057-025-004	3057-027-019	3057-028-032	3057-029-023	3057-030-039	3058-003-020	3058-012-009
3057-025-005	3057-027-021	3057-028-033	3057-029-026	3057-030-044	3058-003-024	3058-012-010
3057-025-006	3057-027-022	3057-028-034	3057-030-001	3057-030-045	3058-003-025	3058-012-011
3057-025-007	3057-028-001	3057-028-035	3057-030-002	3057-030-046	3058-003-026	3058-012-012
3057-025-008	3057-028-002	3057-028-036	3057-030-003	3057-031-001	3058-003-027	3058-015-008
3057-025-009	3057-028-003	3057-028-037	3057-030-004	3057-031-002	3058-004-001	3058-015-012
3057-025-010	3057-028-004	3057-028-038	3057-030-007	3057-032-001	3058-004-003	3058-015-014
3057-025-011	3057-028-005	3057-028-039	3057-030-008	3057-032-002	3058-004-004	3058-015-015
3057-025-012	3057-028-006	3057-028-040	3057-030-009	3057-032-003	3058-004-005	3058-015-016
3057-025-013	3057-028-007	3057-028-041	3057-030-010	3057-032-004	3058-006-003	3058-015-017
3057-025-014	3057-028-008	3057-028-042	3057-030-011	3057-032-005	3058-006-006	3058-015-022
3057-025-015	3057-028-009	3057-028-043	3057-030-012	3057-032-006	3058-006-015	3058-015-023
3057-025-017	3057-028-010	3057-028-044	3057-030-013	3057-032-007	3058-007-010	3058-015-024
3057-025-018	3057-028-011	3057-028-045	3057-030-014	3057-032-008	3058-007-011	3058-015-031
3057-026-001	3057-028-012	3057-029-001	3057-030-015	3057-032-015	3058-008-025	3058-015-035
3057-026-002	3057-028-013	3057-029-002	3057-030-016	3057-032-016	3058-008-027	3058-015-039
3057-026-003	3057-028-014	3057-029-003	3057-030-017	3057-032-017	3058-008-030	3058-015-041
3057-026-004	3057-028-015	3057-029-004	3057-030-018	3057-032-018	3058-008-032	3058-016-002
3057-026-005	3057-028-016	3057-029-005	3057-030-019	3057-032-019	3058-008-045	3058-016-017
3057-027-001	3057-028-017	3057-029-006	3057-030-020	3057-032-020	3058-008-046	3058-016-020
3057-027-002	3057-028-018	3057-029-007	3057-030-021	3057-032-021	3058-008-047	3058-016-022

3058-016-023	3058-021-056	3058-024-035	3058-026-005	3058-028-002	3059-009-084	3059-015-069
3058-016-024	3058-021-058	3058-024-038	3058-026-006	3058-028-004	3059-009-085	3059-016-016
3058-020-005	3058-021-059	3058-024-039	3058-026-007	3059-004-014	3059-009-086	3059-017-027
3058-020-006	3058-024-003	3058-024-040	3058-026-009	3059-006-028	3059-010-006	3059-017-032
3058-020-017	3058-024-004	3058-024-041	3058-026-010	3059-006-033	3059-010-022	3059-017-058
3058-021-007	3058-024-005	3058-024-042	3058-026-011	3059-006-036	3059-010-028	3059-017-060
3058-021-008	3058-024-006	3058-024-043	3058-026-012	3059-006-042	3059-010-041	3059-017-063
3058-021-012	3058-024-007	3058-024-044	3058-026-013	3059-006-052	3059-010-045	3059-017-067
3058-021-013	3058-024-008	3058-024-045	3058-026-014	3059-006-053	3059-010-046	3059-017-079
3058-021-024	3058-024-009	3058-024-046	3058-026-015	3059-006-054	3059-010-051	3059-017-082
3058-021-025	3058-024-010	3058-024-047	3058-026-017	3059-006-067	3059-010-052	3059-017-085
3058-021-029	3058-024-011	3058-024-050	3058-026-018	3059-006-068	3059-010-054	3059-017-090
3058-021-034	3058-024-012	3058-024-052	3058-026-019	3059-006-075	3059-010-066	3059-017-093
3058-021-035	3058-024-013	3058-024-053	3058-026-020	3059-007-022	3059-010-070	3059-017-115
3058-021-036	3058-024-014	3058-025-005	3058-026-021	3059-007-033	3059-010-071	3059-017-121
3058-021-037	3058-024-015	3058-025-006	3058-026-022	3059-007-037	3059-011-018	3059-018-001
3058-021-038	3058-024-016	3058-025-007	3058-026-023	3059-007-038	3059-011-020	3059-018-005
3058-021-039	3058-024-017	3058-025-008	3058-026-024	3059-007-040	3059-011-021	3059-018-009
3058-021-040	3058-024-018	3058-025-009	3058-026-025	3059-007-049	3059-011-023	3059-018-014
3058-021-041	3058-024-019	3058-025-010	3058-027-001	3059-007-051	3059-011-026	3059-018-048
3058-021-042	3058-024-020	3058-025-011	3058-027-002	3059-007-054	3059-012-006	3059-018-057
3058-021-043	3058-024-021	3058-025-012	3058-027-003	3059-008-011	3059-012-010	3059-018-060
3058-021-044	3058-024-022	3058-025-013	3058-027-004	3059-008-023	3059-012-022	3059-018-061
3058-021-045	3058-024-023	3058-025-014	3058-027-005	3059-008-025	3059-012-023	3059-018-064
3058-021-046	3058-024-025	3058-025-015	3058-027-006	3059-008-026	3059-012-024	3059-018-076
3058-021-047	3058-024-026	3058-025-016	3058-027-007	3059-008-038	3059-012-030	3059-018-077
3058-021-048	3058-024-027	3058-025-017	3058-027-008	3059-008-041	3059-012-032	3059-018-083
3058-021-049	3058-024-028	3058-025-018	3058-027-009	3059-008-047	3059-012-034	3059-018-084
3058-021-050	3058-024-029	3058-025-019	3058-027-010	3059-008-049	3059-012-035	3059-018-092
3058-021-051	3058-024-030	3058-025-022	3058-027-011	3059-008-050	3059-014-012	3059-018-094
3058-021-052	3058-024-031	3058-026-001	3058-027-012	3059-008-053	3059-014-013	3059-018-108
3058-021-053	3058-024-032	3058-026-002	3058-027-013	3059-008-083	3059-014-014	3059-018-110
3058-021-054	3058-024-033	3058-026-003	3058-027-014	3059-009-001	3059-014-015	3059-018-111
3058-021-055	3058-024-034	3058-026-004	3058-027-015	3059-009-083	3059-015-068	3059-018-112

3059-018-114	3059-022-003	3059-024-028	3059-026-037	3060-006-017	3060-008-016	3060-017-032
3059-018-124	3059-022-007	3059-024-041	3059-029-005	3060-006-018	3060-008-022	3060-017-034
3059-018-126	3059-022-043	3059-024-047	3059-029-006	3060-006-019	3060-008-024	3060-017-035
3059-018-127	3059-022-044	3059-024-048	3059-029-015	3060-006-020	3060-010-025	3060-017-036
3059-018-128	3059-022-045	3059-024-052	3059-029-016	3060-006-021	3060-011-005	3060-018-019
3059-018-129	3059-022-050	3059-024-053	3059-029-017	3060-006-022	3060-011-015	3060-018-020
3059-019-009	3059-022-052	3059-024-054	3059-029-018	3060-006-024	3060-012-014	3060-018-022
3059-019-011	3059-022-056	3059-024-062	3059-029-022	3060-006-025	3060-013-011	3060-018-024
3059-019-015	3059-022-061	3059-024-070	3059-029-027	3060-006-026	3060-013-014	3060-018-029
3059-019-024	3059-022-064	3059-024-073	3059-029-032	3060-006-027	3060-013-015	3060-018-030
3059-019-026	3059-022-067	3059-024-078	3059-029-034	3060-006-028	3060-013-029	3060-019-017
3059-019-027	3059-022-068	3059-024-080	3059-029-038	3060-006-031	3060-013-040	3060-019-027
3059-019-029	3059-022-069	3059-025-018	3059-029-040	3060-006-034	3060-013-041	3060-019-030
3059-019-031	3059-022-073	3059-025-020	3060-001-043	3060-006-035	3060-014-008	3060-019-042
3059-019-035	3059-022-075	3059-025-025	3060-001-046	3060-006-038	3060-014-014	3060-020-014
3059-019-036	3059-022-076	3059-025-033	3060-001-048	3060-006-040	3060-014-023	3060-020-015
3059-019-038	3059-022-077	3059-025-045	3060-001-051	3060-007-025	3060-015-004	3060-020-034
3059-020-017	3059-023-001	3059-025-049	3060-001-054	3060-007-027	3060-015-015	3060-020-054
3059-020-024	3059-023-002	3059-026-002	3060-001-055	3060-007-028	3060-015-019	3060-020-055
3059-021-005	3059-023-004	3059-026-003	3060-002-033	3060-007-029	3060-015-020	3060-020-063
3059-021-007	3059-023-010	3059-026-004	3060-003-002	3060-007-030	3060-015-021	3060-020-064
3059-021-009	3059-023-012	3059-026-010	3060-003-003	3060-007-031	3060-015-023	3060-020-065
3059-021-017	3059-023-017	3059-026-012	3060-003-004	3060-007-033	3060-015-025	3060-020-067
3059-021-019	3059-023-018	3059-026-017	3060-004-012	3060-007-034	3060-015-027	3060-020-076
3059-021-020	3059-023-022	3059-026-023	3060-004-020	3060-007-038	3060-016-004	3060-020-088
3059-021-025	3059-023-023	3059-026-024	3060-004-021	3060-007-039	3060-017-018	3060-020-089
3059-021-026	3059-023-024	3059-026-025	3060-004-036	3060-007-040	3060-017-019	3060-020-093
3059-021-028	3059-023-032	3059-026-026	3060-004-042	3060-007-041	3060-017-020	3060-020-094
3059-021-029	3059-023-037	3059-026-030	3060-004-043	3060-007-042	3060-017-021	3060-020-097
3059-021-033	3059-023-039	3059-026-031	3060-004-047	3060-007-043	3060-017-023	3060-020-098
3059-021-039	3059-023-046	3059-026-033	3060-005-004	3060-007-044	3060-017-025	3060-020-101
3059-021-041	3059-023-050	3059-026-034	3060-005-017	3060-007-045	3060-017-026	3060-021-005
3059-021-042	3059-024-002	3059-026-035	3060-005-020	3060-008-010	3060-017-027	3060-021-006
3059-022-002	3059-024-003	3059-026-036	3060-005-030	3060-008-013	3060-017-029	3060-021-007

3060-021-008	3060-022-060	3060-028-035	3060-031-002	3060-033-024	3061-008-005	3061-017-015
3060-021-009	3060-022-061	3060-028-036	3060-031-003	3060-033-026	3061-008-011	3061-017-016
3060-021-010	3060-022-063	3060-028-038	3060-031-009	3060-033-027	3061-008-021	3061-017-017
3060-021-016	3060-022-065	3060-028-043	3060-031-010	3060-033-028	3061-008-022	3061-017-018
3060-021-017	3060-022-071	3060-028-046	3060-031-012	3060-033-029	3061-008-027	3061-017-020
3060-021-020	3060-022-073	3060-028-047	3060-031-014	3060-033-030	3061-008-029	3061-017-021
3060-021-023	3060-022-074	3060-028-050	3060-032-008	3060-033-031	3061-008-030	3061-017-022
3060-021-024	3060-022-076	3060-028-058	3060-032-009	3060-033-032	3061-008-032	3061-017-023
3060-021-044	3060-024-022	3060-028-059	3060-032-010	3060-033-033	3061-009-035	3061-017-024
3060-021-045	3060-024-023	3060-028-060	3060-032-011	3060-033-034	3061-009-050	3061-017-025
3060-021-077	3060-025-002	3060-028-063	3060-032-018	3060-033-035	3061-010-002	3061-018-007
3060-021-079	3060-025-007	3060-028-064	3060-032-019	3060-033-036	3061-011-012	3061-018-008
3060-021-081	3060-025-010	3060-028-066	3060-032-023	3060-033-037	3061-011-041	3061-018-009
3060-021-086	3060-025-011	3060-029-001	3060-032-024	3060-033-038	3061-012-028	3061-018-011
3060-021-089	3060-025-015	3060-029-003	3060-032-031	3061-001-016	3061-012-039	3061-018-012
3060-022-004	3060-025-016	3060-029-004	3060-032-033	3061-001-017	3061-013-024	3061-019-008
3060-022-005	3060-025-018	3060-029-009	3060-032-034	3061-002-029	3061-013-025	3061-019-009
3060-022-006	3060-025-019	3060-029-010	3060-033-001	3061-002-030	3061-013-026	3061-019-010
3060-022-008	3060-025-020	3060-030-007	3060-033-002	3061-002-058	3061-013-027	3061-019-011
3060-022-017	3060-025-022	3060-030-014	3060-033-003	3061-002-083	3061-013-038	3061-019-013
3060-022-018	3060-025-023	3060-030-018	3060-033-004	3061-002-085	3061-013-039	3061-019-014
3060-022-027	3060-025-024	3060-030-019	3060-033-005	3061-002-099	3061-016-017	3061-019-015
3060-022-030	3060-025-025	3060-030-020	3060-033-006	3061-002-102	3061-016-018	3061-019-016
3060-022-031	3060-025-027	3060-030-024	3060-033-008	3061-002-103	3061-016-019	3061-019-019
3060-022-034	3060-025-031	3060-030-025	3060-033-010	3061-002-108	3061-016-023	3061-019-020
3060-022-036	3060-025-032	3060-030-036	3060-033-011	3061-004-009	3061-016-024	3061-019-021
3060-022-037	3060-025-036	3060-030-043	3060-033-014	3061-004-010	3061-016-025	3061-019-022
3060-022-039	3060-025-037	3060-030-050	3060-033-015	3061-006-005	3061-016-027	3061-019-023
3060-022-040	3060-025-041	3060-030-053	3060-033-016	3061-006-007	3061-016-028	3061-019-024
3060-022-043	3060-027-003	3060-030-054	3060-033-017	3061-006-012	3061-016-029	3061-021-005
3060-022-048	3060-028-015	3060-030-059	3060-033-019	3061-006-017	3061-016-030	3061-021-011
3060-022-051	3060-028-022	3060-030-062	3060-033-020	3061-006-018	3061-016-031	3061-021-014
3060-022-052	3060-028-032	3060-030-065	3060-033-022	3061-007-003	3061-016-032	3061-021-031
3060-022-054	3060-028-033	3060-031-001	3060-033-023	3061-008-004	3061-017-013	3061-021-036

3061-021-037	3061-029-009	3061-031-010	3061-034-003	3062-006-007	3063-003-009	3063-015-020
3061-021-040	3061-029-010	3061-031-012	3061-034-005	3062-006-014	3063-003-016	3063-016-004
3061-021-041	3061-029-011	3061-031-013	3061-034-007	3062-006-020	3063-003-017	3064-001-012
3061-021-047	3061-029-012	3061-031-014	3061-034-008	3062-006-022	3063-003-018	3064-002-014
3061-021-048	3061-029-013	3061-031-015	3061-034-009	3062-006-027	3063-003-019	3064-002-035
3061-021-049	3061-029-014	3061-031-016	3061-034-011	3062-006-036	3063-004-002	3064-003-011
3061-021-054	3061-029-015	3061-031-018	3061-034-013	3062-006-048	3063-004-003	3064-003-013
3061-021-058	3061-029-016	3061-031-019	3061-035-001	3062-007-035	3063-004-007	3064-003-014
3061-021-072	3061-029-018	3061-031-021	3061-035-002	3062-007-071	3063-004-008	3064-003-015
3061-021-073	3061-029-020	3061-031-022	3061-035-003	3062-008-047	3063-005-067	3064-003-016
3061-021-078	3061-029-021	3061-031-023	3061-035-007	3062-008-055	3063-005-088	3064-003-017
3061-021-080	3061-029-022	3061-032-002	3061-035-009	3062-008-063	3063-006-016	3064-003-018
3061-023-008	3061-029-023	3061-032-004	3061-036-001	3062-013-003	3063-006-026	3064-003-019
3061-023-018	3061-029-024	3061-032-008	3061-036-002	3062-013-006	3063-007-044	3064-003-020
3061-024-001	3061-030-001	3061-032-009	3061-036-003	3062-013-008	3063-007-046	3064-003-032
3061-024-003	3061-030-002	3061-032-010	3061-036-007	3062-013-010	3063-007-050	3064-003-033
3061-025-010	3061-030-004	3061-032-012	3061-038-002	3062-013-011	3063-010-010	3064-003-034
3061-025-013	3061-030-005	3061-032-014	3061-038-003	3062-013-018	3063-010-012	3064-003-035
3061-028-001	3061-030-006	3061-032-015	3061-038-004	3062-013-021	3063-010-016	3064-003-036
3061-028-002	3061-030-007	3061-032-016	3061-038-006	3062-013-023	3063-010-018	3064-003-038
3061-028-004	3061-030-008	3061-033-001	3061-038-010	3062-013-024	3063-010-019	3064-003-044
3061-028-005	3061-030-009	3061-033-003	3061-038-012	3062-013-027	3063-010-024	3064-003-045
3061-028-006	3061-030-012	3061-033-005	3061-038-019	3062-024-013	3063-010-026	3064-003-048
3061-028-007	3061-030-014	3061-033-006	3061-038-029	3062-024-014	3063-010-028	3064-003-049
3061-028-008	3061-030-015	3061-033-007	3061-038-030	3062-025-016	3063-011-001	3064-003-050
3061-028-010	3061-030-018	3061-033-009	3061-041-001	3062-026-030	3063-011-005	3064-003-052
3061-028-011	3061-030-019	3061-033-010	3061-041-005	3062-028-005	3063-011-006	3064-003-060
3061-029-001	3061-030-020	3061-033-011	3061-041-006	3062-037-003	3063-012-007	3064-003-095
3061-029-002	3061-031-002	3061-033-012	3061-041-007	3062-038-005	3063-012-008	3064-005-005
3061-029-004	3061-031-003	3061-033-013	3061-041-009	3062-038-006	3063-015-003	3064-005-015
3061-029-005	3061-031-006	3061-033-014	3061-041-010	3062-038-011	3063-015-006	3064-005-016
3061-029-006	3061-031-007	3061-033-015	3061-041-012	3063-003-004	3063-015-007	3064-005-055
3061-029-007	3061-031-008	3061-034-001	3061-041-014	3063-003-005	3063-015-013	3064-006-033
3061-029-008	3061-031-009	3061-034-002	3062-002-129	3063-003-007	3063-015-017	3064-006-044

3064-006-048	3064-015-011	3064-027-030	3065-024-034	3065-032-003	3065-034-003	3086-013-015
3064-006-050	3064-015-019	3064-027-032	3065-024-035	3065-032-004	3065-034-006	3086-018-007
3064-006-054	3064-016-010	3065-001-010	3065-024-036	3065-032-005	3065-034-008	3086-018-011
3064-006-060	3064-016-059	~~3065-002-001~~	3065-024-040	3065-032-007	3065-034-009	3086-018-019
3064-006-061	3064-017-049	~~3065-002-003~~	3065-024-041	3065-032-010	3065-034-014	3086-018-020
3064-006-062	3064-018-004	3065-002-004	3065-024-042	3065-032-011	3065-034-015	3086-018-022
3064-006-069	3064-018-005	3065-002-005	3065-024-043	3065-032-013	3065-034-016	3086-018-023
3064-006-095	3064-020-005	3065-003-004	3065-030-003	3065-032-014	3065-034-017	3086-019-013
3064-006-096	3064-020-006	~~3065-003-005~~	3065-030-004	3065-032-015	3065-034-018	3086-019-015
3064-006-097	3064-020-007	3065-003-006	3065-030-006	3065-032-017	3066-013-004	3086-019-032
3064-006-104	3064-020-017	3065-004-053	3065-030-009	3065-032-019	3066-014-002	3086-019-035
3064-006-105	3064-020-032	3065-004-055	3065-030-010	3065-032-020	3066-014-009	3086-019-037
3064-007-032	3064-023-017	3065-024-001	3065-030-011	3065-032-021	3066-014-012	3086-020-001
3064-007-049	3064-023-019	3065-024-002	3065-030-012	3065-033-002	3066-020-005	3086-020-007
3064-007-051	3064-023-020	3065-024-004	3065-030-014	3065-033-003	3066-021-017	3086-020-014
3064-009-005	3064-023-021	3065-024-006	3065-030-017	3065-033-005	3066-021-022	3088-011-027
3064-009-006	3064-023-024	3065-024-007	3065-030-023	3065-033-006	3083-013-046	3205-002-033
3064-009-007	3064-023-027	3065-024-009	3065-030-024	3065-033-009	3085-001-016	3205-002-047
3064-009-011	3064-023-037	3065-024-010	3065-031-001	3065-033-010	3085-006-015	3205-002-049
3064-009-012	3064-023-044	3065-024-011	3065-031-002	3065-033-011	3085-007-001	3205-002-078
3064-009-016	3064-023-057	3065-024-012	3065-031-005	3065-033-014	3085-008-004	3205-002-084
3064-009-017	3064-023-058	3065-024-014	3065-031-006	3065-033-015	3085-010-008	3205-002-085
3064-009-019	3064-023-059	3065-024-019	3065-031-007	3065-033-017	3086-006-002	3205-002-087
3064-009-020	3064-023-064	3065-024-021	3065-031-009	3065-033-021	3086-006-003	3205-002-097
3064-009-021	3064-023-078	3065-024-022	3065-031-010	3065-033-022	3086-007-003	3205-002-098
3064-009-026	3064-024-003	3065-024-023	3065-031-012	3065-033-023	3086-007-004	3205-002-102
3064-009-032	3064-024-032	3065-024-024	3065-031-015	3065-033-024	3086-007-012	3205-002-104
3064-009-059	3064-025-023	3065-024-025	3065-031-016	3065-033-025	3086-007-015	3205-003-045
3064-012-014	3064-026-027	3065-024-028	3065-031-019	3065-033-026	3086-007-041	3205-003-047
3064-012-025	3064-027-001	3065-024-029	3065-031-020	3065-033-027	3086-008-012	3205-003-048
3064-012-079	3064-027-002	3065-024-030	3065-031-022	3065-033-031	3086-012-003	3205-003-049
3064-013-006	3064-027-022	3065-024-031	3065-031-024	3065-033-032	3086-013-009	3205-003-050
3064-013-047	3064-027-024	3065-024-032	3065-031-027	~~3065-034-001~~	3086-013-010	3205-003-051
3064-014-036	3064-027-027	3065-024-033	3065-031-028	3065-034-002	3086-013-014	3205-003-052

3205-003-053	3205-007-006	3205-008-037	3205-010-026	3205-013-023	3205-015-002	3205-018-005
3205-003-054	3205-007-007	3205-008-038	3205-010-027	3205-013-024	3205-015-003	3205-018-006
3205-003-056	3205-007-008	3205-009-003	3205-010-028	3205-013-026	3205-015-004	3205-018-011
3205-003-057	3205-007-012	3205-009-004	3205-010-029	3205-013-030	3205-015-005	3205-018-014
3205-003-063	3205-007-018	3205-009-005	3205-010-030	3205-013-031	3205-015-006	3205-018-015
3205-003-064	3205-007-019	3205-009-006	3205-010-033	3205-013-036	3205-015-007	3205-018-016
3205-003-065	3205-007-020	3205-009-008	3205-010-036	3205-013-037	3205-015-008	3205-018-017
3205-003-067	3205-007-021	3205-009-014	3205-010-037	3205-013-041	3205-015-013	3205-018-018
3205-003-068	3205-007-022	3205-009-016	3205-010-039	3205-013-042	3205-015-014	3205-018-019
3205-003-069	3205-007-024	3205-009-017	3205-010-040	3205-013-043	3205-016-001	3205-018-031
3205-003-071	3205-007-026	3205-009-018	3205-010-041	3205-013-047	3205-016-006	3205-018-032
3205-003-072	3205-007-027	3205-009-019	3205-010-042	3205-013-050	3205-016-009	3205-019-007
3205-003-073	3205-007-028	3205-009-021	3205-010-043	3205-014-001	3205-016-012	3205-019-008
3205-003-074	3205-007-031	3205-009-022	3205-010-044	3205-014-002	3205-016-016	3205-019-009
3205-003-076	3205-007-032	3205-009-027	3205-010-045	3205-014-003	3205-016-019	3205-019-010
3205-003-077	3205-007-033	3205-009-028	3205-011-001	3205-014-005	3205-016-021	3205-019-015
3205-003-079	3205-007-034	3205-009-030	3205-011-003	3205-014-007	3205-016-025	3205-019-021
3205-003-087	3205-008-006	3205-010-001	3205-011-004	3205-014-008	3205-016-030	3205-019-022
3205-003-090	3205-008-008	3205-010-002	3205-011-005	3205-014-009	3205-016-034	3205-019-031
3205-003-091	3205-008-010	3205-010-003	3205-011-006	3205-014-011	3205-016-038	3205-019-032
3205-003-095	3205-008-016	3205-010-004	3205-011-008	3205-014-016	3205-017-007	3205-019-033
3205-003-097	3205-008-017	3205-010-005	3205-011-009	3205-014-017	3205-017-009	3205-020-014
3205-004-012	3205-008-018	3205-010-008	3205-011-012	3205-014-018	3205-017-010	3205-020-015
3205-004-013	3205-008-019	3205-010-011	3205-011-017	3205-014-019	3205-017-013	3205-020-017
3205-004-015	3205-008-020	3205-010-012	3205-011-018	3205-014-020	3205-017-014	3205-020-018
3205-006-010	3205-008-022	3205-010-013	3205-012-005	3205-014-021	3205-017-018	3205-020-021
3205-006-011	3205-008-023	3205-010-014	3205-012-007	3205-014-022	3205-017-019	3205-020-022
3205-006-018	3205-008-024	3205-010-015	3205-012-011	3205-014-023	3205-017-020	3205-020-023
3205-006-020	3205-008-027	3205-010-016	3205-012-015	3205-014-024	3205-017-022	3205-020-025
3205-006-021	3205-008-028	3205-010-020	3205-012-019	3205-014-025	3205-017-023	3205-021-001
3205-006-022	3205-008-029	3205-010-021	3205-012-021	3205-014-026	3205-017-027	3205-021-002
3205-006-026	3205-008-030	3205-010-022	3205-012-022	3205-014-027	3205-017-030	3205-021-003
3205-006-027	3205-008-035	3205-010-023	3205-013-011	3205-014-028	3205-017-031	3205-021-004
3205-007-005	3205-008-036	3205-010-024	3205-013-016	3205-015-001	3205-018-002	3205-021-005

3205-021-007	3205-024-024	3205-026-032	3205-027-045	3205-029-019	3205-033-018	3206-002-011
3205-021-008	3205-024-025	3205-026-033	3205-027-046	3205-030-001	3205-033-019	3206-002-013
3205-021-009	3205-024-026	3205-026-037	3205-028-001	3205-030-014	3205-033-020	3206-002-020
3205-021-010	3205-024-032	3205-026-038	3205-028-002	3205-030-025	3205-033-021	3206-002-021
3205-021-012	3205-024-033	3205-026-039	3205-028-003	3205-030-031	3205-033-022	3206-002-022
3205-021-013	3205-024-034	3205-026-041	3205-028-004	3205-030-033	3205-033-023	3206-002-023
3205-021-014	3205-024-035	3205-026-042	3205-028-005	3205-030-036	3205-033-024	3206-002-024
3205-021-015	3205-024-036	3205-027-003	3205-028-009	3205-030-037	3205-033-026	3206-002-029
3205-021-020	3205-024-037	3205-027-004	3205-028-011	3205-030-039	3205-033-027	3206-004-001
3205-021-021	3205-024-041	3205-027-005	3205-028-012	3205-030-042	3205-033-028	3206-004-003
3205-021-022	3205-024-042	3205-027-007	3205-028-015	3205-030-043	3205-033-029	3206-004-004
3205-021-025	3205-024-044	3205-027-009	3205-028-016	3205-030-047	3205-033-030	3206-004-008
3205-021-027	3205-024-049	3205-027-010	3205-028-017	3205-030-048	3205-033-032	3206-004-019
3205-021-028	3205-024-050	3205-027-011	3205-028-018	3205-030-050	3205-033-033	3206-004-020
3205-021-029	3205-024-051	3205-027-012	3205-028-019	3205-030-051	3205-033-034	3206-004-021
3205-021-030	3205-024-052	3205-027-013	3205-028-020	3205-032-010	3205-033-035	3206-004-022
3205-021-032	3205-024-053	3205-027-014	3205-028-021	3205-032-012	3205-033-039	3206-004-023
3205-021-033	3205-024-054	3205-027-017	3205-028-022	3205-032-013	3205-033-041	3206-004-025
3205-021-034	3205-024-055	3205-027-018	3205-028-023	3205-032-014	3206-001-008	3206-004-028
3205-021-035	3205-026-001	3205-027-019	3205-028-025	3205-032-015	3206-001-016	3206-004-029
3205-021-036	3205-026-002	3205-027-021	3205-028-026	3205-032-016	3206-001-017	3206-004-037
3205-021-037	3205-026-007	3205-027-022	3205-028-028	3205-032-017	3206-001-019	3206-004-040
3205-024-001	3205-026-011	3205-027-023	3205-028-029	3205-032-018	3206-001-022	3206-004-042
3205-024-003	3205-026-012	3205-027-024	3205-028-032	3205-032-019	3206-001-023	3206-004-054
3205-024-004	3205-026-018	3205-027-025	3205-029-004	3205-032-021	3206-001-025	3206-004-055
3205-024-005	3205-026-021	3205-027-027	3205-029-006	3205-032-022	3206-001-026	3206-004-056
3205-024-012	3205-026-022	3205-027-030	3205-029-008	3205-032-024	3206-001-029	3206-005-009
3205-024-014	3205-026-023	3205-027-031	3205-029-010	3205-032-025	3206-001-031	3206-005-015
3205-024-016	3205-026-024	3205-027-035	3205-029-011	3205-032-026	3206-001-032	3206-007-016
3205-024-017	3205-026-025	3205-027-036	3205-029-012	3205-032-027	3206-001-035	3206-007-025
3205-024-020	3205-026-027	3205-027-037	3205-029-013	3205-032-029	3206-001-045	3206-007-026
3205-024-021	3205-026-028	3205-027-040	3205-029-014	3205-032-033	3206-001-046	3206-007-031
3205-024-022	3205-026-029	3205-027-043	3205-029-016	3205-033-013	3206-001-052	3206-007-037
3205-024-023	3205-026-031	3205-027-044	3205-029-018	3205-033-017	3206-001-053	3206-007-041

3206-007-049	3206-032-048	3206-033-033	3206-034-006	3206-034-040	3206-035-017	3206-036-021
3206-007-053	3206-032-049	3206-033-034	3206-034-007	3206-034-041	3206-035-018	3206-036-022
3206-007-054	3206-032-050	3206-033-035	3206-034-008	3206-034-042	3206-035-019	3206-036-023
3206-007-056	3206-033-001	3206-033-037	3206-034-009	3206-034-043	3206-035-020	3206-036-024
3206-007-060	3206-033-002	3206-033-038	3206-034-010	3206-034-044	3206-035-021	3206-036-025
3206-007-061	3206-033-003	3206-033-039	3206-034-011	3206-034-045	3206-035-022	3206-036-026
3206-007-064	3206-033-004	3206-033-040	3206-034-012	3206-034-046	3206-035-023	3206-036-027
3206-012-017	3206-033-005	3206-033-041	3206-034-013	3206-034-047	3206-035-024	3206-036-028
3206-018-034	3206-033-006	3206-033-042	3206-034-014	3206-034-048	3206-035-025	3206-036-029
3206-018-035	3206-033-007	3206-033-043	3206-034-015	3206-034-049	3206-035-026	3206-036-030
3206-018-036	3206-033-008	3206-033-044	3206-034-016	3206-034-050	3206-035-027	3206-036-031
3206-020-013	3206-033-009	3206-033-045	3206-034-017	3206-034-051	3206-035-028	3206-036-032
3206-032-026	3206-033-010	3206-033-046	3206-034-018	3206-034-052	3206-035-029	3206-036-033
3206-032-027	3206-033-011	3206-033-047	3206-034-019	3206-034-053	3206-035-030	3206-036-034
3206-032-028	3206-033-012	3206-033-048	3206-034-020	3206-034-054	3206-036-001	3206-036-035
3206-032-029	3206-033-013	3206-033-049	3206-034-021	3206-034-055	3206-036-002	3206-036-036
3206-032-030	3206-033-014	3206-033-050	3206-034-022	3206-034-056	3206-036-003	3206-036-037
3206-032-031	3206-033-015	3206-033-051	3206-034-023	3206-034-057	3206-036-004	3206-036-038
3206-032-032	3206-033-016	3206-033-052	3206-034-024	3206-035-001	3206-036-005	3206-037-001
3206-032-033	3206-033-017	3206-033-053	3206-034-025	3206-035-002	3206-036-006	3206-037-002
3206-032-034	3206-033-018	3206-033-054	3206-034-026	3206-035-003	3206-036-007	3206-037-003
3206-032-035	3206-033-019	3206-033-055	3206-034-027	3206-035-004	3206-036-008	3206-037-004
3206-032-036	3206-033-020	3206-033-056	3206-034-028	3206-035-005	3206-036-009	3206-037-005
3206-032-037	3206-033-021	3206-033-057	3206-034-029	3206-035-006	3206-036-010	3206-037-006
3206-032-038	3206-033-022	3206-033-058	3206-034-030	3206-035-007	3206-036-011	3206-037-007
3206-032-039	3206-033-023	3206-033-059	3206-034-031	3206-035-008	3206-036-012	3206-037-008
3206-032-040	3206-033-024	3206-033-060	3206-034-032	3206-035-009	3206-036-013	3206-037-009
3206-032-041	3206-033-026	3206-033-062	3206-034-033	3206-035-010	3206-036-014	3206-037-010
3206-032-042	3206-033-027	3206-033-063	3206-034-034	3206-035-011	3206-036-015	3206-037-011
3206-032-043	3206-033-028	3206-034-001	3206-034-035	3206-035-012	3206-036-016	3206-037-012
3206-032-044	3206-033-029	3206-034-002	3206-034-036	3206-035-013	3206-036-017	3206-037-013
3206-032-045	3206-033-030	3206-034-003	3206-034-037	3206-035-014	3206-036-018	3206-037-014
3206-032-046	3206-033-031	3206-034-004	3206-034-038	3206-035-015	3206-036-019	3206-037-015
3206-032-047	3206-033-032	3206-034-005	3206-034-039	3206-035-016	3206-036-020	3206-037-016

3206-037-017	3206-038-015	3206-039-022	3206-041-007	3206-042-019	3206-043-013	3206-044-001
3206-037-018	3206-038-016	3206-039-023	3206-041-008	3206-042-020	3206-043-014	3206-044-002
3206-037-019	3206-038-017	3206-039-024	3206-041-009	3206-042-021	3206-043-015	3206-044-003
3206-037-020	3206-038-018	3206-039-025	3206-041-010	3206-042-022	3206-043-016	3206-044-004
3206-037-021	3206-038-019	3206-040-001	3206-041-011	3206-042-023	3206-043-017	3206-044-005
3206-037-022	3206-038-020	3206-040-002	3206-041-012	3206-042-024	3206-043-018	3206-044-006
3206-037-023	3206-038-021	3206-040-003	3206-041-013	3206-042-025	3206-043-019	3206-044-007
3206-037-024	3206-038-022	3206-040-004	3206-041-014	3206-042-026	3206-043-020	3206-044-008
3206-037-025	3206-038-023	3206-040-005	3206-041-015	3206-042-027	3206-043-021	3206-044-009
3206-037-026	3206-038-024	3206-040-006	3206-041-016	3206-042-028	3206-043-022	3206-044-010
3206-037-027	3206-038-025	3206-040-007	3206-041-017	3206-042-029	3206-043-023	3206-044-011
3206-037-028	3206-038-026	3206-040-008	3206-041-018	3206-042-030	3206-043-024	3206-044-012
3206-037-029	3206-038-027	3206-040-009	3206-041-019	3206-042-031	3206-043-025	3206-044-013
3206-037-030	3206-039-001	3206-040-010	3206-041-020	3206-042-032	3206-043-026	3206-044-014
3206-037-031	3206-039-002	3206-040-011	3206-041-021	3206-042-033	3206-043-027	3206-044-015
3206-037-032	3206-039-003	3206-040-012	3206-041-022	3206-042-034	3206-043-028	3206-044-016
3206-037-033	3206-039-004	3206-040-013	3206-042-001	3206-042-035	3206-043-029	3206-044-017
3206-037-034	3206-039-005	3206-040-014	3206-042-002	3206-042-036	3206-043-030	3206-044-018
3206-037-035	3206-039-006	3206-040-015	3206-042-003	3206-042-037	3206-043-031	3206-044-019
3206-037-036	3206-039-007	3206-040-016	3206-042-004	3206-042-038	3206-043-032	3206-044-020
3206-038-001	3206-039-008	3206-040-017	3206-042-005	3206-042-039	3206-043-033	3206-044-021
3206-038-002	3206-039-009	3206-040-018	3206-042-006	3206-042-040	3206-043-034	3206-044-022
3206-038-003	3206-039-010	3206-040-019	3206-042-007	3206-043-001	3206-043-035	3206-044-023
3206-038-004	3206-039-011	3206-040-020	3206-042-008	3206-043-002	3206-043-036	3206-044-024
3206-038-005	3206-039-012	3206-040-021	3206-042-009	3206-043-003	3206-043-037	3206-044-025
3206-038-006	3206-039-013	3206-040-022	3206-042-010	3206-043-004	3206-043-038	3206-044-026
3206-038-007	3206-039-014	3206-040-023	3206-042-011	3206-043-005	3206-043-039	3206-044-027
3206-038-008	3206-039-015	3206-040-024	3206-042-012	3206-043-006	3206-043-040	3206-044-028
3206-038-009	3206-039-016	3206-041-001	3206-042-013	3206-043-007	3206-043-041	3206-044-029
3206-038-010	3206-039-017	3206-041-002	3206-042-014	3206-043-008	3206-043-042	3206-044-030
3206-038-011	3206-039-018	3206-041-003	3206-042-015	3206-043-009	3206-043-043	3206-044-031
3206-038-012	3206-039-019	3206-041-004	3206-042-016	3206-043-010	3206-043-044	3206-044-032
3206-038-013	3206-039-020	3206-041-005	3206-042-017	3206-043-011	3206-043-045	3206-044-033
3206-038-014	3206-039-021	3206-041-006	3206-042-018	3206-043-012	3206-043-046	3206-044-034

3206-044-035	3206-045-023	3206-046-011	3206-047-017	3206-048-014	3206-048-048	3206-049-006
3206-044-036	3206-045-024	3206-046-012	3206-047-018	3206-048-015	3206-048-049	3206-049-007
3206-044-037	3206-045-025	3206-046-013	3206-047-019	3206-048-016	3206-048-050	3206-049-008
3206-044-038	3206-045-026	3206-046-014	3206-047-020	3206-048-017	3206-048-051	3206-049-009
3206-044-039	3206-045-027	3206-046-015	3206-047-021	3206-048-018	3206-048-052	3206-049-010
3206-044-040	3206-045-028	3206-046-016	3206-047-022	3206-048-019	3206-048-053	3206-049-011
3206-044-041	3206-045-029	3206-046-017	3206-047-023	3206-048-020	3206-048-054	3206-049-012
3206-044-042	3206-045-030	3206-046-018	3206-047-024	3206-048-021	3206-048-055	3206-049-013
3206-044-043	3206-045-031	3206-046-019	3206-047-025	3206-048-022	3206-048-056	3206-049-014
3206-044-044	3206-045-032	3206-046-020	3206-047-026	3206-048-023	3206-048-057	3206-049-015
3206-044-045	3206-045-033	3206-046-021	3206-047-027	3206-048-024	3206-048-058	3206-049-016
3206-044-046	3206-045-034	3206-046-022	3206-047-028	3206-048-025	3206-048-059	3206-049-017
3206-045-001	3206-045-035	3206-046-023	3206-047-029	3206-048-026	3206-048-060	3206-049-018
3206-045-002	3206-045-036	3206-046-024	3206-047-030	3206-048-027	3206-048-061	3206-049-019
3206-045-003	3206-045-037	3206-046-025	3206-047-031	3206-048-028	3206-048-062	3206-049-020
3206-045-004	3206-045-038	3206-046-026	3206-047-032	3206-048-029	3206-048-063	3206-049-021
3206-045-005	3206-045-039	3206-046-027	3206-047-033	3206-048-030	3206-048-064	3206-049-022
3206-045-006	3206-045-040	3206-046-028	3206-047-034	3206-048-031	3206-048-065	3206-049-023
3206-045-007	3206-045-041	3206-047-001	3206-047-035	3206-048-032	3206-048-066	3206-049-024
3206-045-008	3206-045-042	3206-047-002	3206-047-036	3206-048-033	3206-048-067	3206-049-025
3206-045-009	3206-045-043	3206-047-003	3206-047-037	3206-048-034	3206-048-068	3206-049-026
3206-045-010	3206-045-044	3206-047-004	3206-048-001	3206-048-035	3206-048-069	3206-049-027
3206-045-011	3206-045-045	3206-047-005	3206-048-002	3206-048-036	3206-048-070	3206-049-028
3206-045-012	3206-045-046	3206-047-006	3206-048-003	3206-048-037	3206-048-071	3206-049-029
3206-045-013	3206-046-001	3206-047-007	3206-048-004	3206-048-038	3206-048-072	3206-049-030
3206-045-014	3206-046-002	3206-047-008	3206-048-005	3206-048-039	3206-048-073	3206-049-031
3206-045-015	3206-046-003	3206-047-009	3206-048-006	3206-048-040	3206-048-074	3206-049-032
3206-045-016	3206-046-004	3206-047-010	3206-048-007	3206-048-041	3206-048-075	3206-049-033
3206-045-017	3206-046-005	3206-047-011	3206-048-008	3206-048-042	3206-048-076	3206-049-034
3206-045-018	3206-046-006	3206-047-012	3206-048-009	3206-048-043	3206-049-001	3206-049-035
3206-045-019	3206-046-007	3206-047-013	3206-048-010	3206-048-044	3206-049-002	3206-049-036
3206-045-020	3206-046-008	3206-047-014	3206-048-011	3206-048-045	3206-049-003	3206-049-037
3206-045-021	3206-046-009	3206-047-015	3206-048-012	3206-048-046	3206-049-004	3206-049-038
3206-045-022	3206-046-010	3206-047-016	3206-048-013	3206-048-047	3206-049-005	3206-049-039

3206-049-040	3206-050-024	3206-051-024	3206-052-010	3206-053-011	3206-054-023	3206-055-017
3206-049-041	3206-050-025	3206-051-025	3206-052-011	3206-053-012	3206-054-024	3206-055-018
3206-049-042	3206-050-026	3206-051-026	3206-052-012	3206-053-013	3206-054-025	3206-055-019
3206-049-043	3206-050-027	3206-051-027	3206-052-013	3206-053-015	3206-054-026	3206-055-020
3206-049-044	3206-050-028	3206-051-028	3206-052-014	3206-053-016	3206-054-027	3206-055-021
3206-049-045	3206-050-029	3206-051-029	3206-052-015	3206-053-017	3206-054-028	3206-055-022
3206-049-046	3206-050-030	3206-051-030	3206-052-016	3206-053-018	3206-054-029	3206-055-023
3206-049-047	3206-050-031	3206-051-031	3206-052-017	3206-053-019	3206-054-030	3206-055-024
3206-049-048	3206-050-032	3206-051-032	3206-052-018	3206-053-020	3206-054-031	3206-055-025
3206-049-049	3206-050-033	3206-051-033	3206-052-019	3206-053-021	3206-054-032	3206-055-026
3206-049-050	3206-050-034	3206-051-034	3206-052-020	3206-053-022	3206-054-033	3206-055-027
3206-050-001	3206-051-001	3206-051-035	3206-052-021	3206-053-026	3206-054-034	3206-055-028
3206-050-002	3206-051-002	3206-051-036	3206-052-022	3206-054-001	3206-054-035	3206-055-029
3206-050-003	3206-051-003	3206-051-037	3206-052-023	3206-054-002	3206-054-036	3206-055-030
3206-050-004	3206-051-004	3206-051-038	3206-052-024	3206-054-003	3206-054-037	3206-055-031
3206-050-005	3206-051-005	3206-051-039	3206-052-025	3206-054-004	3206-054-038	3206-055-032
3206-050-006	3206-051-006	3206-051-040	3206-052-026	3206-054-005	3206-054-039	3206-055-033
3206-050-007	3206-051-007	3206-051-041	3206-052-027	3206-054-006	3206-054-040	3206-055-034
3206-050-008	3206-051-008	3206-051-042	3206-052-028	3206-054-007	3206-055-001	3206-055-035
3206-050-009	3206-051-009	3206-051-043	3206-052-029	3206-054-008	3206-055-002	3206-055-036
3206-050-010	3206-051-010	3206-051-044	3206-052-030	3206-054-009	3206-055-003	3206-055-037
3206-050-011	3206-051-011	3206-051-045	3206-052-031	3206-054-010	3206-055-004	3206-055-038
3206-050-012	3206-051-012	3206-051-046	3206-052-032	3206-054-011	3206-055-005	3206-055-039
3206-050-013	3206-051-013	3206-051-047	3206-052-033	3206-054-012	3206-055-006	3206-056-001
3206-050-014	3206-051-014	3206-051-048	3206-053-001	3206-054-013	3206-055-007	3206-056-002
3206-050-015	3206-051-015	3206-052-001	3206-053-002	3206-054-014	3206-055-008	3206-056-003
3206-050-016	3206-051-016	3206-052-002	3206-053-003	3206-054-015	3206-055-009	3206-056-004
3206-050-017	3206-051-017	3206-052-003	3206-053-004	3206-054-016	3206-055-010	3206-056-005
3206-050-018	3206-051-018	3206-052-004	3206-053-005	3206-054-017	3206-055-011	3206-056-006
3206-050-019	3206-051-019	3206-052-005	3206-053-006	3206-054-018	3206-055-012	3206-056-007
3206-050-020	3206-051-020	3206-052-006	3206-053-007	3206-054-019	3206-055-013	3206-056-008
3206-050-021	3206-051-021	3206-052-007	3206-053-008	3206-054-020	3206-055-014	3206-056-009
3206-050-022	3206-051-022	3206-052-008	3206-053-009	3206-054-021	3206-055-015	3206-056-010
3206-050-023	3206-051-023	3206-052-009	3206-053-010	3206-054-022	3206-055-016	3206-056-011

3206-056-012	3206-056-062	3206-057-021	3206-058-031	3206-059-006	3206-060-002	3206-060-036
3206-056-013	3206-056-063	3206-057-022	3206-058-032	3206-059-007	3206-060-003	3206-060-037
3206-056-014	3206-056-072	3206-057-023	3206-058-033	3206-059-008	3206-060-004	3206-060-038
3206-056-015	3206-056-073	3206-057-024	3206-058-034	3206-059-009	3206-060-005	3206-060-039
3206-056-016	3206-056-074	3206-057-025	3206-058-035	3206-059-010	3206-060-006	3206-060-040
3206-056-017	3206-056-075	3206-057-026	3206-058-036	3206-059-011	3206-060-007	3206-061-001
3206-056-018	3206-056-076	3206-057-027	3206-058-037	3206-059-012	3206-060-008	3206-061-002
3206-056-019	3206-056-077	3206-057-028	3206-058-038	3206-059-013	3206-060-009	3206-061-003
3206-056-020	3206-056-078	3206-057-031	3206-058-039	3206-059-014	3206-060-010	3206-061-004
3206-056-021	3206-056-079	3206-057-032	3206-058-040	3206-059-015	3206-060-011	3206-061-005
3206-056-022	3206-056-080	3206-057-033	3206-058-041	3206-059-016	3206-060-012	3206-061-006
3206-056-023	3206-056-081	3206-057-034	3206-058-042	3206-059-017	3206-060-013	3206-061-007
3206-056-024	3206-056-082	3206-057-035	3206-058-043	3206-059-018	3206-060-014	3206-061-008
3206-056-025	3206-056-083	3206-057-036	3206-058-044	3206-059-019	3206-060-015	3206-061-009
3206-056-030	3206-056-084	3206-057-037	3206-058-045	3206-059-020	3206-060-016	3206-061-010
3206-056-031	3206-056-085	3206-057-040	3206-058-046	3206-059-021	3206-060-017	3206-061-011
3206-056-032	3206-056-086	3206-057-041	3206-058-047	3206-059-022	3206-060-018	3206-061-012
3206-056-033	3206-056-087	3206-057-042	3206-058-048	3206-059-023	3206-060-019	3206-061-013
3206-056-034	3206-057-001	3206-058-001	3206-058-049	3206-059-024	3206-060-020	3206-062-001
3206-056-035	3206-057-002	3206-058-002	3206-058-050	3206-059-025	3206-060-021	3206-062-002
3206-056-036	3206-057-003	3206-058-003	3206-058-051	3206-059-026	3206-060-022	3206-062-003
3206-056-037	3206-057-004	3206-058-004	3206-058-052	3206-059-027	3206-060-023	3206-062-004
3206-056-038	3206-057-005	3206-058-005	3206-058-053	3206-059-028	3206-060-024	3206-062-005
3206-056-043	3206-057-006	3206-058-006	3206-058-054	3206-059-029	3206-060-025	3206-062-006
3206-056-044	3206-057-007	3206-058-007	3206-058-055	3206-059-030	3206-060-026	3206-062-007
3206-056-045	3206-057-008	3206-058-022	3206-058-056	3206-059-031	3206-060-027	3206-062-008
3206-056-046	3206-057-009	3206-058-023	3206-058-057	3206-059-032	3206-060-028	3206-062-009
3206-056-047	3206-057-010	3206-058-024	3206-058-058	3206-059-033	3206-060-029	3206-062-010
3206-056-048	3206-057-011	3206-058-025	3206-058-059	3206-059-034	3206-060-030	3206-062-011
3206-056-057	3206-057-016	3206-058-026	3206-059-001	3206-059-035	3206-060-031	3206-062-012
3206-056-058	3206-057-017	3206-058-027	3206-059-002	3206-059-036	3206-060-032	3206-062-013
3206-056-059	3206-057-018	3206-058-028	3206-059-003	3206-059-037	3206-060-033	3206-062-014
3206-056-060	3206-057-019	3206-058-029	3206-059-004	3206-059-038	3206-060-034	3206-062-015
3206-056-061	3206-057-020	3206-058-030	3206-059-005	3206-060-001	3206-060-035	3206-062-016

3206-062-017	3206-063-016	3206-064-012	3206-066-005	3206-067-033	3206-068-029	3206-068-073
3206-062-018	3206-063-025	3206-064-014	3206-066-006	3206-067-034	3206-068-030	3206-068-074
3206-062-019	3206-063-028	3206-064-018	3206-066-007	3206-067-035	3206-068-035	3206-068-075
3206-062-020	3206-063-029	3206-064-019	3206-066-009	3206-067-036	3206-068-036	3206-069-001
3206-062-021	3206-063-030	3206-064-020	3206-067-001	3206-067-037	3206-068-037	3206-069-002
3206-062-022	3206-063-031	3206-064-021	3206-067-002	3206-067-038	3206-068-038	3206-069-003
3206-062-023	3206-063-032	3206-064-022	3206-067-003	3206-067-039	3206-068-039	3206-069-004
3206-062-024	3206-063-033	3206-064-023	3206-067-004	3206-067-040	3206-068-040	3206-069-005
3206-062-025	3206-063-034	3206-064-024	3206-067-005	3206-067-043	3206-068-041	3206-069-006
3206-062-026	3206-063-035	3206-064-025	3206-067-006	3206-067-044	3206-068-042	3206-069-007
3206-062-027	3206-063-036	3206-064-026	3206-067-007	3206-068-001	3206-068-043	3206-069-008
3206-062-028	3206-063-037	3206-064-027	3206-067-008	3206-068-002	3206-068-044	3206-069-009
3206-062-029	3206-063-038	3206-064-028	3206-067-009	3206-068-003	3206-068-045	3206-069-010
3206-062-030	3206-063-039	3206-064-029	3206-067-010	3206-068-004	3206-068-046	3206-069-011
3206-062-031	3206-063-040	3206-064-030	3206-067-011	3206-068-005	3206-068-047	3206-069-018
3206-062-032	3206-063-041	3206-064-031	3206-067-012	3206-068-006	3206-068-048	3206-069-019
3206-062-033	3206-063-042	3206-064-032	3206-067-013	3206-068-007	3206-068-049	3206-069-020
3206-062-034	3206-063-043	3206-064-033	3206-067-014	3206-068-008	3206-068-050	3206-069-021
3206-062-035	3206-063-044	3206-064-034	3206-067-015	3206-068-009	3206-068-051	3206-069-022
3206-063-001	3206-063-045	3206-064-035	3206-067-016	3206-068-010	3206-068-052	3206-069-023
3206-063-002	3206-063-046	3206-064-036	3206-067-017	3206-068-011	3206-068-053	3206-069-024
3206-063-003	3206-063-048	3206-064-037	3206-067-018	3206-068-012	3206-068-054	3206-069-025
3206-063-004	3206-063-049	3206-064-038	3206-067-019	3206-068-013	3206-068-055	3206-069-026
3206-063-005	3206-064-001	3206-064-039	3206-067-020	3206-068-014	3206-068-056	3206-069-027
3206-063-006	3206-064-002	3206-064-040	3206-067-021	3206-068-015	3206-068-057	3206-069-028
3206-063-007	3206-064-003	3206-064-041	3206-067-022	3206-068-020	3206-068-058	3206-069-029
3206-063-008	3206-064-004	3206-064-042	3206-067-023	3206-068-021	3206-068-059	3206-069-030
3206-063-009	3206-064-005	3206-064-049	3206-067-024	3206-068-022	3206-068-060	3206-069-031
3206-063-010	3206-064-006	3206-064-055	3206-067-025	3206-068-023	3206-068-061	3206-069-032
3206-063-011	3206-064-007	3206-064-056	3206-067-026	3206-068-024	3206-068-062	3206-069-033
3206-063-012	3206-064-008	3206-066-001	3206-067-029	3206-068-025	3206-068-067	3206-069-034
3206-063-013	3206-064-009	3206-066-002	3206-067-030	3206-068-026	3206-068-070	3206-069-045
3206-063-014	3206-064-010	3206-066-003	3206-067-031	3206-068-027	3206-068-071	3206-069-046
3206-063-015	3206-064-011	3206-066-004	3206-067-032	3206-068-028	3206-068-072	3206-069-047

3206-069-048	3206-070-001	3206-070-035	3206-071-013	3206-072-003	3208-001-039	3208-004-056
3206-069-049	3206-070-002	3206-070-036	3206-071-014	3206-072-004	3208-001-040	3208-005-024
3206-069-050	3206-070-003	3206-070-037	3206-071-015	3206-072-005	3208-001-042	3208-005-026
3206-069-051	3206-070-004	3206-070-038	3206-071-016	3206-072-006	3208-001-043	3208-005-027
3206-069-052	3206-070-005	3206-070-039	3206-071-017	3206-072-007	3208-001-044	3208-005-029
3206-069-053	3206-070-006	3206-070-040	3206-071-018	3206-072-008	3208-002-005	3208-005-030
3206-069-054	3206-070-007	3206-070-041	3206-071-019	3206-072-009	3208-002-014	3208-005-031
3206-069-055	3206-070-008	3206-070-042	3206-071-020	3206-072-010	3208-002-018	3208-005-032
3206-069-056	3206-070-009	3206-070-043	3206-071-021	3206-072-011	3208-002-024	3208-005-033
3206-069-057	3206-070-010	3206-070-044	3206-071-022	3206-072-012	3208-002-030	3208-005-034
3206-069-058	3206-070-011	3206-070-045	3206-071-023	3206-072-013	3208-003-009	3208-005-035
3206-069-059	3206-070-012	3206-070-046	3206-071-024	3206-072-014	3208-003-018	3208-005-036
3206-069-060	3206-070-013	3206-070-047	3206-071-025	3206-072-015	3208-003-020	3208-005-037
3206-069-061	3206-070-014	3206-070-048	3206-071-026	3206-072-016	3208-003-021	3208-005-038
3206-069-062	3206-070-015	3206-070-049	3206-071-027	3206-073-001	3208-003-022	3208-005-039
3206-069-063	3206-070-016	3206-070-050	3206-071-028	3206-073-002	3208-003-023	3208-005-040
3206-069-064	3206-070-017	3206-070-051	3206-071-029	3206-073-003	3208-003-025	3208-005-041
3206-069-065	3206-070-018	3206-070-052	3206-071-030	3206-073-004	3208-003-029	3208-005-042
3206-069-066	3206-070-019	3206-070-053	3206-071-031	3206-073-005	3208-003-041	3208-005-044
3206-069-067	3206-070-020	3206-070-054	3206-071-032	3206-073-006	3208-003-043	3208-005-045
3206-069-068	3206-070-021	3206-070-055	3206-071-033	3206-073-007	3208-003-044	3208-005-046
3206-069-069	3206-070-022	3206-070-056	3206-071-034	3206-073-009	3208-003-045	3208-005-047
3206-069-070	3206-070-023	3206-071-001	3206-071-035	3206-073-017	3208-004-010	3208-005-048
3206-069-071	3206-070-024	3206-071-002	3206-071-036	3206-073-018	3208-004-011	3208-006-026
3206-069-072	3206-070-025	3206-071-003	3206-071-037	3206-073-019	3208-004-039	3208-007-005
3206-069-073	3206-070-026	3206-071-004	3206-071-038	3206-073-020	3208-004-041	3208-007-010
3206-069-074	3206-070-027	3206-071-005	3206-071-039	3206-073-023	3208-004-042	3208-007-011
3206-069-075	3206-070-028	3206-071-006	3206-071-040	3206-073-024	3208-004-043	3208-007-017
3206-069-076	3206-070-029	3206-071-007	3206-071-041	3206-073-025	3208-004-044	3208-007-025
3206-069-077	3206-070-030	3206-071-008	3206-071-042	3206-073-026	3208-004-046	3208-007-028
3206-069-078	3206-070-031	3206-071-009	3206-071-043	3206-077-062	3208-004-048	3208-007-029
3206-069-079	3206-070-032	3206-071-010	3206-071-044	3206-077-072	3208-004-050	3208-007-030
3206-069-080	3206-070-033	3206-071-011	3206-072-001	3208-001-028	3208-004-051	3208-007-031
3206-069-081	3206-070-034	3206-071-012	3206-072-002	3208-001-038	3208-004-055	3208-007-036

3208-007-038	3208-009-091	3208-011-073	3208-016-067	3208-017-030	3208-018-027	3208-020-018
3208-007-039	3208-009-092	3208-012-096	3208-016-068	3208-017-032	3208-018-035	3208-020-019
3208-007-040	3208-009-093	3208-012-099	3208-016-069	3208-017-036	3208-018-036	3208-020-020
3208-007-043	3208-009-094	3208-012-102	3208-016-070	3208-017-037	3208-018-037	3208-020-021
3208-007-045	3208-009-095	3208-012-104	3208-016-078	3208-017-038	3208-018-038	3208-020-022
3208-007-047	3208-009-096	3208-012-105	3208-016-079	3208-017-039	3208-018-039	3208-020-023
3208-007-048	3208-009-097	3208-012-106	3208-016-080	3208-017-042	3208-018-040	3208-020-024
3208-007-049	3208-009-098	3208-012-107	3208-016-084	3208-017-044	3208-018-041	3208-020-025
3208-007-050	3208-009-099	3208-012-108	3208-016-086	3208-017-049	3208-018-042	3208-020-026
3208-007-051	3208-009-100	3208-012-109	3208-016-087	3208-017-051	3208-018-043	3208-020-027
3208-007-052	3208-009-102	3208-012-110	3208-016-088	3208-017-055	3208-018-044	3208-020-028
3208-007-053	3208-009-104	3208-012-114	3208-016-092	3208-017-056	3208-018-045	3208-021-001
3208-007-054	3208-010-055	3208-012-116	3208-016-093	3208-017-057	3208-018-046	3208-021-005
3208-007-057	3208-010-057	3208-012-119	3208-016-094	3208-017-059	3208-018-053	3208-021-006
3208-007-058	3208-010-058	3208-012-122	3208-016-096	3208-017-063	3208-018-057	3208-021-007
3208-008-025	3208-010-061	3208-014-086	3208-016-097	3208-017-064	3208-019-005	3208-021-008
3208-008-029	3208-010-062	3208-015-024	3208-016-098	3208-017-065	3208-019-007	3208-021-014
3208-008-030	3208-010-063	3208-015-026	3208-016-101	3208-017-066	3208-019-009	3208-021-016
3208-008-035	3208-010-064	3208-015-027	3208-016-102	3208-017-068	3208-019-011	3208-021-017
3208-008-038	3208-010-068	3208-015-028	3208-016-104	3208-017-070	3208-019-012	3208-021-018
3208-008-039	3208-011-046	3208-015-030	3208-016-107	3208-017-072	3208-019-013	3208-021-021
3208-008-041	3208-011-047	3208-015-032	3208-016-110	3208-017-074	3208-019-015	3208-021-022
3208-008-042	3208-011-048	3208-015-036	3208-016-112	3208-017-075	3208-019-016	3208-021-023
3208-008-043	3208-011-051	3208-015-037	3208-016-113	3208-017-076	3208-019-018	3208-021-024
3208-009-066	3208-011-060	3208-015-038	3208-016-114	3208-017-078	3208-019-024	3208-021-026
3208-009-067	3208-011-061	3208-015-044	3208-016-116	3208-017-081	3208-019-025	3208-021-029
3208-009-072	3208-011-062	3208-015-045	3208-016-117	3208-017-082	3208-019-026	3208-022-001
3208-009-073	3208-011-063	3208-016-050	3208-016-118	3208-018-005	3208-019-027	3208-022-012
3208-009-074	3208-011-064	3208-016-051	3208-016-119	3208-018-012	3208-020-009	3208-022-013
3208-009-075	3208-011-065	3208-016-052	3208-016-120	3208-018-014	3208-020-010	3208-022-017
3208-009-076	3208-011-066	3208-016-056	3208-017-001	3208-018-018	3208-020-014	3208-022-018
3208-009-077	3208-011-068	3208-016-059	3208-017-003	3208-018-020	3208-020-015	3208-022-021
3208-009-080	3208-011-069	3208-016-060	3208-017-004	3208-018-022	3208-020-016	3208-022-022
3208-009-081	3208-011-071	3208-016-066	3208-017-020	3208-018-023	3208-020-017	3208-022-023

3208-022-026	3208-024-052	3208-026-026	3208-028-050	3208-032-046	3208-033-059	3208-035-063
3208-023-001	3208-024-054	3208-026-027	3208-028-051	3208-032-048	3208-033-060	3208-035-064
3208-023-002	3208-024-055	3208-026-028	3208-028-052	3208-032-056	3208-033-061	3208-035-065
3208-023-003	3208-024-056	3208-026-029	3208-028-053	3208-032-057	3208-033-062	3208-035-066
3208-023-007	3208-024-057	3208-026-031	3208-028-054	3208-032-060	3208-033-063	3208-035-067
3208-023-008	3208-024-058	3208-026-032	3208-028-055	3208-032-066	3208-033-064	3208-035-068
3208-023-009	3208-024-062	3208-026-041	3208-028-056	3208-032-068	3208-033-065	3208-035-069
3208-023-012	3208-024-063	3208-026-042	3208-028-057	3208-032-069	3208-033-066	3208-035-070
3208-023-014	3208-024-064	3208-026-047	3208-028-058	3208-032-070	3208-033-067	3208-035-071
3208-023-015	3208-025-003	3208-026-048	3208-028-059	3208-032-071	3208-033-068	3208-035-072
3208-023-016	3208-025-005	3208-026-049	3208-028-061	3208-032-072	3208-033-069	3208-035-073
3208-023-020	3208-025-006	3208-026-050	3208-028-062	3208-032-073	3208-033-070	3208-035-074
3208-023-021	3208-025-008	3208-026-051	3208-028-063	3208-032-074	3208-033-074	3208-035-075
3208-023-023	3208-025-017	3208-026-052	3208-028-064	3208-032-075	3208-033-083	3208-035-076
3208-023-035	3208-025-018	3208-026-057	3208-028-065	3208-032-076	3208-033-084	3208-035-081
3208-023-036	3208-025-021	3208-026-058	3208-028-066	3208-032-077	3208-033-085	3208-035-082
3208-023-037	3208-025-025	3208-026-059	3208-029-044	3208-032-078	3208-033-086	3208-035-083
3208-023-038	3208-025-026	3208-027-025	3208-029-049	3208-032-079	3208-034-015	3208-035-087
3208-023-039	3208-025-027	3208-027-026	3208-029-050	3208-032-080	3208-034-016	3208-035-088
3208-023-040	3208-025-028	3208-027-027	3208-029-058	3208-033-042	3208-034-017	3208-035-089
3208-023-042	3208-025-030	3208-027-028	3208-029-059	3208-033-043	3208-034-018	3208-035-090
3208-023-044	3208-025-031	3208-028-028	3208-029-060	3208-033-044	3208-034-019	3208-035-091
3208-023-045	3208-025-032	3208-028-035	3208-029-061	3208-033-045	3208-034-020	3208-035-092
3208-024-020	3208-025-033	3208-028-039	3208-029-062	3208-033-046	3208-034-021	3208-035-094
3208-024-021	3208-025-034	3208-028-040	3208-030-069	3208-033-047	3208-034-022	3208-035-095
3208-024-027	3208-026-003	3208-028-041	3208-030-070	3208-033-048	3208-034-023	3208-036-011
3208-024-028	3208-026-004	3208-028-042	3208-030-071	3208-033-049	3208-034-024	3208-036-012
3208-024-029	3208-026-005	3208-028-043	3208-030-072	3208-033-050	3208-034-025	3208-039-052
3208-024-033	3208-026-006	3208-028-044	3208-030-073	3208-033-051	3208-035-055	3208-039-053
3208-024-035	3208-026-016	3208-028-045	3208-030-074	3208-033-052	3208-035-056	3208-043-001
3208-024-036	3208-026-017	3208-028-046	3208-030-086	3208-033-055	3208-035-059	3208-043-002
3208-024-037	3208-026-022	3208-028-047	3208-030-087	3208-033-056	3208-035-060	3208-043-003
3208-024-049	3208-026-024	3208-028-048	3208-030-088	3208-033-057	3208-035-061	3208-043-004
3208-024-050	3208-026-025	3208-028-049	3208-030-089	3208-033-058	3208-035-062	3208-043-005

3208-043-006	3209-001-010	3209-002-059	3209-011-001	3209-019-026	3209-028-002	3210-016-012
3208-043-007	3209-001-013	3209-002-060	3209-011-015	3209-019-027	3209-028-003	3210-017-040
3208-043-008	3209-001-014	3209-003-052	3209-011-016	3209-019-028	3210-002-004	3210-018-002
3208-043-009	3209-001-015	3209-003-053	3209-012-016	3209-019-029	3210-002-010	3210-018-003
3208-043-010	3209-001-017	3209-003-058	3209-013-009	3209-019-030	3210-003-011	3210-019-004
3208-043-011	3209-001-019	3209-003-060	3209-013-019	3209-019-031	3210-003-012	3210-022-001
3208-043-012	3209-001-025	3209-003-062	3209-013-021	3209-019-034	3210-003-013	3210-023-001
3208-043-013	3209-001-028	3209-003-064	3209-013-024	3209-019-036	3210-004-007	3210-023-002
3208-043-018	3209-001-029	3209-003-065	3209-014-012	3209-019-038	3210-005-030	3210-023-003
3208-043-019	3209-002-022	3209-003-066	3209-014-020	3209-020-062	3210-005-036	3210-023-006
3208-044-007	3209-002-023	3209-003-067	3209-014-026	3209-020-063	3210-005-037	3210-023-010
3208-044-008	3209-002-025	3209-003-068	3209-014-027	3209-020-064	3210-005-039	3210-023-011
3208-044-009	3209-002-026	3209-003-069	3209-014-029	3209-021-013	3210-005-044	3210-023-014
3208-044-012	3209-002-027	3209-003-070	3209-014-030	3209-021-014	3210-007-015	3210-023-015
3208-044-013	3209-002-028	3209-003-072	3209-014-031	3209-021-021	3210-007-016	3210-023-018
3208-044-014	3209-002-030	3209-003-073	3209-015-020	3209-021-022	3210-007-017	3210-023-020
3208-044-017	3209-002-031	3209-003-075	3209-015-021	3209-021-024	3210-007-020	3210-023-022
3208-044-019	3209-002-033	3209-003-076	3209-015-022	3209-021-027	3210-007-022	3210-023-023
3208-044-020	3209-002-035	3209-005-018	3209-015-023	3209-021-032	3210-007-024	3210-023-025
3208-044-021	3209-002-036	3209-005-019	3209-016-018	3209-022-006	3210-008-024	3210-023-027
3208-044-022	3209-002-037	3209-005-020	3209-017-020	3209-022-011	3210-008-025	3210-024-001
3208-044-023	3209-002-038	3209-005-021	3209-017-022	3209-022-014	3210-008-026	3210-024-002
3208-044-025	3209-002-039	3209-005-023	3209-018-045	3209-027-003	3210-008-027	3210-024-004
3208-044-029	3209-002-042	3209-006-016	3209-018-046	3209-027-004	3210-008-028	3210-027-003
3208-044-031	3209-002-044	3209-007-012	3209-018-052	3209-027-008	3210-008-029	3210-027-005
3208-044-033	3209-002-045	3209-008-010	3209-018-057	3209-027-012	3210-008-030	3210-027-006
3208-044-034	3209-002-046	3209-008-014	3209-018-059	3209-027-013	3210-009-008	3211-001-036
3208-044-035	3209-002-048	3209-008-015	3209-018-060	3209-027-014	3210-009-010	3211-001-038
3208-044-038	3209-002-049	~~3209-008-912~~	3209-018-061	3209-027-019	3210-009-011	3211-001-048
3208-044-039	3209-002-052	3209-009-015	3209-018-062	3209-027-020	3210-009-016	3211-001-049
3208-044-041	3209-002-053	3209-010-006	3209-018-063	3209-027-021	3210-011-019	3211-001-053
3208-044-042	3209-002-054	3209-010-010	3209-019-016	3209-027-022	3210-013-037	3211-002-018
3208-044-047	3209-002-056	3209-010-012	3209-019-024	3209-027-027	3210-013-038	3211-002-019
3208-044-048	3209-002-057	3209-010-021	3209-019-025	3209-028-001	3210-013-039	3211-002-022

3211-002-023	3211-004-054	3211-007-049	3211-014-061	3211-019-012	3212-005-014	3212-005-109
3211-002-024	3211-004-055	3211-007-050	3211-015-012	3211-019-013	3212-005-026	3212-005-110
3211-002-025	3211-005-013	3211-007-051	3211-015-013	3211-019-014	3212-005-027	3212-006-002
3211-002-028	3211-005-020	3211-007-052	3211-015-014	3211-019-016	3212-005-032	3212-006-010
3211-002-032	3211-005-026	3211-007-053	3211-015-026	3211-020-039	3212-005-033	3212-006-017
3211-002-033	3211-005-027	3211-007-054	3211-015-028	3211-020-040	3212-005-045	3212-006-018
3211-003-006	3211-005-029	3211-007-055	3211-015-029	3211-020-041	3212-005-050	3212-006-021
3211-003-007	3211-005-030	3211-009-026	3211-015-030	3211-020-042	3212-005-052	3212-006-022
3211-003-012	3211-005-036	3211-009-027	3211-015-032	3211-020-043	3212-005-055	3212-006-024
3211-003-013	3211-005-037	3211-009-038	3211-015-033	3211-020-045	3212-005-056	3212-006-032
3211-003-015	3211-005-038	3211-010-018	3211-015-041	3211-020-049	3212-005-058	3212-006-033
3211-003-018	3211-005-042	3211-010-019	3211-015-043	3211-020-050	3212-005-065	3212-006-034
3211-003-024	3211-005-048	3211-010-023	3211-015-044	3211-020-051	3212-005-067	3212-007-009
3211-003-025	3211-005-051	3211-011-023	3211-016-039	3211-020-052	3212-005-069	3212-007-010
3211-003-028	3211-005-055	3211-011-024	3211-017-037	3211-020-053	3212-005-070	3212-007-011
3211-003-029	3211-005-056	3211-011-025	3211-017-038	3211-020-059	3212-005-076	3212-007-014
3211-003-030	3211-005-071	3211-011-026	3211-017-050	3211-020-060	3212-005-077	3212-007-015
3211-003-031	3211-006-028	3211-011-027	3211-017-053	3211-020-063	3212-005-078	3212-007-016
3211-003-032	3211-006-029	3211-011-028	3211-017-055	3211-020-064	3212-005-079	3212-007-018
3211-003-034	3211-006-030	3211-011-029	3211-017-057	3211-020-065	3212-005-081	3212-007-019
3211-003-035	3211-006-031	3211-011-031	3211-017-058	3211-020-070	3212-005-082	3212-007-020
3211-003-036	3211-006-032	3211-011-032	3211-017-061	3211-022-027	3212-005-083	3212-007-029
3211-003-037	3211-006-033	3211-011-033	3211-017-062	3211-022-029	3212-005-084	3212-008-054
3211-003-039	3211-006-034	3211-013-083	3211-017-063	3211-022-031	3212-005-085	3212-008-055
3211-003-040	3211-006-035	3211-014-029	3211-017-068	3211-022-032	3212-005-088	3212-008-056
3211-004-035	3211-006-036	3211-014-030	3211-018-042	3212-001-003	3212-005-089	3212-008-058
3211-004-038	3211-006-037	3211-014-034	3211-018-045	3212-001-014	3212-005-090	3212-008-060
3211-004-039	3211-006-038	3211-014-037	3211-018-046	3212-001-039	3212-005-091	3212-008-061
3211-004-041	3211-006-039	3211-014-039	3211-018-050	3212-001-041	3212-005-094	3212-008-062
3211-004-048	3211-006-040	3211-014-043	3211-018-052	3212-001-043	3212-005-097	3212-008-063
3211-004-049	3211-007-038	3211-014-046	3211-018-053	3212-001-046	3212-005-100	3212-009-016
3211-004-050	3211-007-040	3211-014-053	3211-018-054	3212-001-047	3212-005-101	3212-009-018
3211-004-051	3211-007-046	3211-014-054	3211-018-055	3212-005-003	3212-005-107	3212-009-020
3211-004-053	3211-007-048	3211-014-057	3211-019-008	3212-005-010	3212-005-108	3212-009-023

3212-009-024	3212-009-076	3212-011-041	3212-012-025	3212-015-044	3212-016-015	3212-018-003
3212-009-029	3212-009-077	3212-011-043	3212-012-026	3212-015-045	3212-016-016	3212-018-010
3212-009-030	3212-009-078	3212-011-044	3212-012-028	3212-015-046	3212-016-021	3212-018-011
3212-009-031	3212-009-079	3212-011-049	3212-012-029	3212-015-053	3212-016-022	3212-018-026
3212-009-032	3212-010-022	3212-011-050	3212-012-030	3212-015-054	3212-016-023	3212-018-036
3212-009-035	3212-010-024	3212-011-051	3212-012-032	3212-015-055	3212-016-024	3212-018-037
3212-009-036	3212-010-025	3212-011-052	3212-013-014	3212-015-056	3212-016-026	3212-018-039
3212-009-040	3212-010-026	3212-011-053	3212-013-018	3212-015-057	3212-016-028	3212-018-040
3212-009-041	3212-010-027	3212-011-058	3212-013-021	3212-015-064	3212-016-030	3212-018-044
3212-009-042	3212-010-029	3212-011-059	3212-013-025	3212-015-067	3212-016-031	3212-018-045
3212-009-043	3212-010-030	3212-011-060	3212-013-029	3212-015-068	3212-016-032	3212-018-046
3212-009-045	3212-010-031	3212-011-061	3212-013-030	3212-015-069	3212-016-033	3212-018-047
3212-009-046	3212-010-036	3212-011-062	3212-013-031	3212-015-070	3212-016-034	3212-018-052
3212-009-047	3212-010-037	3212-011-071	3212-013-032	3212-015-071	3212-016-035	3212-018-054
3212-009-048	3212-010-038	3212-011-072	3212-013-039	3212-015-072	3212-017-001	3212-018-055
3212-009-049	3212-010-039	3212-011-074	3212-013-042	3212-015-073	3212-017-003	3212-018-056
3212-009-050	3212-010-040	3212-011-081	3212-013-044	3212-015-074	3212-017-004	3212-018-062
3212-009-051	3212-010-041	3212-011-083	3212-013-046	3212-015-075	3212-017-005	3212-018-063
3212-009-053	3212-010-042	3212-011-084	3212-013-048	3212-015-076	3212-017-011	3212-018-064
3212-009-057	3212-010-043	3212-011-085	3212-013-049	3212-015-078	3212-017-023	3212-018-065
3212-009-058	3212-010-044	3212-011-086	3212-013-053	3212-015-079	3212-017-024	3212-018-066
3212-009-060	3212-010-045	3212-012-009	3212-013-057	3212-015-080	3212-017-025	3212-018-067
3212-009-061	3212-011-010	3212-012-010	3212-014-022	3212-015-082	3212-017-026	3212-018-069
3212-009-063	3212-011-011	3212-012-011	3212-014-024	3212-015-085	3212-017-027	3212-019-001
3212-009-064	3212-011-012	3212-012-012	3212-014-030	3212-015-088	3212-017-030	3212-019-004
3212-009-065	3212-011-021	3212-012-013	3212-014-031	3212-015-089	3212-017-031	3212-019-006
3212-009-067	3212-011-022	3212-012-014	3212-014-032	3212-015-090	3212-017-032	3212-019-011
3212-009-069	3212-011-023	3212-012-015	3212-014-034	3212-016-001	3212-017-033	3212-019-020
3212-009-070	3212-011-024	3212-012-017	3212-015-002	3212-016-002	3212-017-035	3212-019-021
3212-009-071	3212-011-025	3212-012-018	3212-015-005	3212-016-003	3212-017-036	3212-019-022
3212-009-072	3212-011-030	3212-012-019	3212-015-010	3212-016-010	3212-017-037	3212-019-025
3212-009-073	3212-011-033	3212-012-022	3212-015-023	3212-016-012	3212-017-040	3212-019-026
3212-009-074	3212-011-037	3212-012-023	3212-015-024	3212-016-013	3212-017-041	3212-019-027
3212-009-075	3212-011-038	3212-012-024	3212-015-040	3212-016-014	3212-017-042	3212-019-031

3212-019-032	3213-006-028	3213-007-042	3213-009-063	3213-012-056	3213-014-004	3213-015-042
3212-020-020	3213-006-029	3213-007-044	3213-009-064	3213-012-058	3213-014-007	3213-015-044
3212-020-022	3213-006-030	3213-007-045	3213-010-022	3213-012-059	3213-014-008	3213-015-053
3212-020-023	3213-006-031	3213-008-003	3213-010-023	3213-012-060	3213-014-010	3213-015-056
3212-020-025	3213-006-033	3213-008-004	3213-010-024	3213-012-062	3213-014-011	3213-015-058
3212-020-027	3213-006-034	3213-008-005	3213-010-026	3213-012-063	3213-014-019	3213-015-059
3212-020-028	3213-006-037	3213-008-006	3213-010-027	3213-013-003	3213-014-020	3213-016-003
3212-020-029	3213-006-041	3213-008-013	3213-010-028	3213-013-019	3213-014-021	3213-016-008
3212-021-021	3213-006-042	3213-008-014	3213-010-029	3213-013-026	3213-014-025	3213-016-010
3212-021-023	3213-006-044	3213-008-023	3213-010-030	3213-013-027	3213-014-029	3213-016-014
3212-021-024	3213-006-045	3213-008-024	3213-010-033	3213-013-028	3213-014-031	3213-016-017
3212-021-025	3213-006-046	3213-008-030	3213-012-002	3213-013-029	3213-014-032	3213-016-025
3212-022-015	3213-006-047	3213-008-031	3213-012-003	3213-013-030	3213-014-034	3213-016-031
3212-022-019	3213-006-048	3213-008-032	3213-012-015	3213-013-031	3213-014-035	3213-016-032
3213-001-008	3213-006-049	3213-008-046	3213-012-017	3213-013-033	3213-014-036	3213-016-035
3213-001-026	3213-006-051	3213-009-020	3213-012-019	3213-013-034	3213-014-037	3213-016-036
3213-001-031	3213-006-052	3213-009-021	3213-012-026	3213-013-035	3213-014-039	3213-016-038
3213-001-034	3213-006-053	3213-009-026	3213-012-027	3213-013-036	3213-014-040	3213-016-039
3213-001-039	3213-007-007	3213-009-027	3213-012-028	3213-013-042	3213-014-041	3213-016-051
3213-001-040	3213-007-015	3213-009-030	3213-012-029	3213-013-043	3213-014-042	3213-017-011
3213-001-041	3213-007-020	3213-009-033	3213-012-032	3213-013-044	3213-014-043	3213-017-012
3213-002-002	3213-007-021	3213-009-036	3213-012-034	3213-013-051	3213-014-044	3213-017-013
3213-003-001	3213-007-023	3213-009-037	3213-012-035	3213-013-052	3213-014-046	3213-017-014
3213-005-007	3213-007-026	3213-009-039	3213-012-036	3213-013-053	3213-014-047	3213-017-015
3213-005-008	3213-007-030	3213-009-040	3213-012-038	3213-013-054	3213-014-048	3213-017-026
3213-006-002	3213-007-033	3213-009-045	3213-012-039	3213-013-055	3213-014-049	3213-017-027
3213-006-003	3213-007-034	3213-009-046	3213-012-040	3213-013-057	3213-014-050	3213-017-030
3213-006-004	3213-007-035	3213-009-050	3213-012-043	3213-013-058	3213-014-051	3213-017-031
3213-006-007	3213-007-036	3213-009-051	3213-012-044	3213-013-059	3213-014-055	3213-017-032
3213-006-016	3213-007-037	3213-009-052	3213-012-045	3213-013-060	3213-014-057	3213-018-059
3213-006-019	3213-007-038	3213-009-053	3213-012-051	3213-013-061	3213-014-058	3213-019-006
3213-006-020	3213-007-039	3213-009-054	3213-012-052	3213-013-062	3213-015-030	3213-019-009
3213-006-022	3213-007-040	3213-009-055	3213-012-053	3213-013-066	3213-015-034	3213-019-010
3213-006-024	3213-007-041	3213-009-056	3213-012-054	3213-013-067	3213-015-040	3213-019-011

3213-019-014	3213-020-056	3213-022-037	3213-025-043	3213-030-003	3213-030-058	3213-034-018
3213-019-016	3213-020-057	3213-022-039	3213-025-045	3213-030-004	3213-030-066	3213-034-019
3213-019-017	3213-020-058	3213-022-041	3213-025-046	3213-030-005	3213-030-067	3213-034-020
3213-019-020	3213-020-059	3213-022-042	3213-025-047	3213-030-006	3213-031-004	3213-034-021
3213-019-022	3213-020-060	3213-022-043	3213-027-024	3213-030-007	3213-031-008	3213-034-022
3213-019-023	3213-020-061	3213-023-003	3213-027-025	3213-030-011	3213-031-010	3213-034-023
3213-019-026	3213-021-003	3213-023-013	3213-027-028	3213-030-013	3213-031-011	3213-034-024
3213-019-027	3213-021-018	3213-023-015	3213-028-021	3213-030-014	3213-031-012	3213-034-025
3213-019-028	3213-021-020	3213-023-016	3213-028-026	3213-030-015	3213-032-003	3213-034-026
3213-019-029	3213-021-021	3213-023-017	3213-028-027	3213-030-016	3213-032-004	3213-034-027
3213-019-030	3213-021-023	3213-023-019	3213-028-028	3213-030-017	3213-032-005	3213-034-028
3213-019-032	3213-021-024	3213-024-004	3213-028-029	3213-030-018	3213-032-006	3213-035-001
3213-019-033	3213-021-025	3213-024-017	3213-028-030	3213-030-019	3213-033-003	3213-035-002
3213-019-035	3213-021-026	3213-024-019	3213-028-033	3213-030-022	3213-033-006	3213-035-003
3213-019-038	3213-021-027	3213-025-011	3213-028-034	3213-030-023	3213-033-009	3213-035-004
3213-019-039	3213-021-028	3213-025-012	3213-028-035	3213-030-026	3213-033-010	3213-035-005
3213-019-041	3213-021-030	3213-025-013	3213-028-036	3213-030-030	3213-033-011	3213-035-006
3213-019-042	3213-021-031	3213-025-014	3213-028-037	3213-030-031	3213-033-012	3213-035-007
3213-019-043	3213-021-032	3213-025-015	3213-028-038	3213-030-032	3213-034-001	3213-035-008
3213-020-008	3213-021-033	3213-025-016	3213-028-040	3213-030-034	3213-034-002	3213-035-009
3213-020-010	3213-021-035	3213-025-017	3213-028-041	3213-030-035	3213-034-003	3213-035-010
3213-020-011	3213-021-036	3213-025-020	3213-029-010	3213-030-037	3213-034-004	3213-035-011
3213-020-037	3213-021-037	3213-025-021	3213-029-011	3213-030-040	3213-034-005	3213-035-012
3213-020-039	3213-021-039	3213-025-022	3213-029-014	3213-030-041	3213-034-007	3213-035-013
3213-020-044	3213-021-040	3213-025-027	3213-029-019	3213-030-042	3213-034-008	3213-035-014
3213-020-046	3213-022-002	3213-025-028	3213-029-021	3213-030-046	3213-034-009	3213-035-015
3213-020-047	3213-022-005	3213-025-031	3213-029-022	3213-030-047	3213-034-010	3213-035-016
3213-020-048	3213-022-010	3213-025-032	3213-029-023	3213-030-048	3213-034-011	3213-035-017
3213-020-049	3213-022-021	3213-025-034	3213-029-024	3213-030-049	3213-034-012	3213-035-018
3213-020-051	3213-022-023	3213-025-036	3213-029-025	3213-030-050	3213-034-013	3213-035-019
3213-020-052	3213-022-024	3213-025-037	3213-029-027	3213-030-054	3213-034-014	3213-035-020
3213-020-053	3213-022-025	3213-025-039	3213-029-028	3213-030-055	3213-034-015	3213-035-021
3213-020-054	3213-022-035	3213-025-041	3213-029-029	3213-030-056	3213-034-016	3213-035-022
3213-020-055	3213-022-036	3213-025-042	3213-030-002	3213-030-057	3213-034-017	3213-035-023

3213-035-024	3214-006-015	3214-016-025	3214-020-052	3214-031-024	3214-035-033	3214-040-010
3213-035-025	3214-006-017	3214-017-007	3214-020-056	3214-032-003	3214-035-034	3214-040-012
3213-035-026	3214-006-018	3214-017-008	3214-020-059	3214-032-017	3214-035-035	3214-040-020
3213-035-027	3214-006-019	3214-017-009	3214-020-064	3214-032-018	3214-036-001	3214-040-030
3213-035-028	3214-006-020	3214-017-013	3214-021-021	3214-033-001	3214-036-029	3214-040-031
3213-035-029	3214-006-021	3214-017-015	3214-021-022	3214-033-002	3214-036-040	3214-040-032
3213-035-030	3214-006-022	3214-017-016	3214-021-025	3214-033-003	3214-036-055	3214-040-033
3213-035-031	3214-006-023	3214-017-025	3214-021-030	3214-033-013	3214-036-056	3214-040-049
3213-035-032	3214-006-024	3214-017-026	3214-021-031	3214-033-024	3214-036-057	3214-040-056
3213-035-033	3214-006-025	3214-017-029	3214-022-017	3214-033-025	3214-036-059	3214-040-063
3214-001-002	3214-006-026	3214-018-008	3214-022-023	3214-033-030	3214-036-060	3214-040-065
3214-001-003	3214-006-027	3214-018-010	3214-023-001	3214-034-001	3214-037-011	3214-041-025
3214-001-008	3214-006-028	3214-018-011	3214-023-003	3214-034-002	3214-037-012	3214-041-039
3214-001-012	3214-006-029	3214-018-026	3214-024-009	3214-034-003	3214-037-020	3214-041-043
3214-001-013	3214-007-023	3214-018-027	3214-024-012	3214-034-004	3214-037-021	3214-041-044
3214-001-015	3214-007-029	3214-018-028	3214-024-014	3214-034-009	3214-037-022	3214-041-045
3214-001-016	3214-008-014	3214-019-010	3214-024-019	3214-034-015	3214-038-001	3214-041-052
3214-001-017	3214-008-015	3214-019-011	3214-024-020	3214-034-016	3214-038-007	3214-041-054
3214-002-001	3214-009-013	3214-019-025	3214-024-033	3214-034-021	3214-038-008	3214-041-055
3214-002-002	3214-009-014	3214-020-004	3214-024-037	3214-034-022	3214-038-012	3214-041-057
3214-003-002	3214-009-015	3214-020-005	3214-025-006	3214-034-023	3214-038-022	3214-041-058
3214-003-003	3214-009-016	3214-020-007	3214-025-028	3214-035-001	3214-038-030	3214-042-001
3214-003-005	3214-011-031	3214-020-008	3214-028-001	3214-035-005	3214-038-032	3214-042-003
3214-003-006	3214-011-032	3214-020-009	3214-028-003	3214-035-006	3214-038-033	3214-042-004
3214-003-007	3214-013-016	3214-020-013	3214-030-004	3214-035-010	3214-038-035	3214-042-005
3214-003-009	3214-015-019	3214-020-018	3214-030-017	3214-035-013	3214-038-037	3214-042-006
3214-003-010	3214-015-021	3214-020-019	3214-030-036	3214-035-016	3214-038-038	3214-042-009
3214-003-012	3214-015-022	3214-020-022	3214-030-038	3214-035-024	3214-038-039	3214-042-021
3214-003-013	3214-015-030	3214-020-036	3214-030-044	3214-035-025	3214-039-001	3214-042-022
3214-003-014	3214-015-031	3214-020-041	3214-030-045	3214-035-026	3214-039-008	3214-042-023
3214-005-003	3214-016-016	3214-020-045	3214-031-004	3214-035-028	3214-039-039	3214-042-035
3214-005-031	3214-016-018	3214-020-046	3214-031-005	3214-035-029	3214-039-042	3214-042-038
3214-006-013	3214-016-021	3214-020-047	3214-031-007	3214-035-030	3214-040-005	3214-042-039
3214-006-014	3214-016-024	3214-020-050	3214-031-009	3214-035-032	3214-040-007	3214-042-041

3214-042-050	3214-043-021	3214-044-026	3215-005-043	3215-012-012	3215-020-018	3216-004-011
3214-042-051	3214-043-022	3214-044-027	3215-005-044	3215-012-017	3215-020-020	3216-004-013
3214-042-052	3214-043-024	3214-044-028	3215-005-045	3215-012-018	3215-020-021	3216-004-014
3214-042-053	3214-043-025	3214-044-029	3215-005-049	3215-012-020	3215-020-022	3216-004-017
3214-042-056	3214-043-029	3214-044-030	3215-005-050	3215-012-021	3215-020-024	3216-004-018
3214-042-057	3214-043-030	3214-044-031	3215-005-051	3215-012-025	3215-020-025	3216-004-019
3214-042-058	3214-043-031	3214-044-032	3215-005-052	3215-012-026	3215-020-027	3216-004-020
3214-042-060	3214-043-032	3215-002-010	3215-005-059	3215-012-027	3215-020-029	3216-004-022
3214-042-061	3214-043-033	3215-003-001	3215-005-060	3215-013-002	3215-020-030	3216-004-023
3214-042-063	3214-043-035	3215-003-005	3215-005-070	3215-013-003	3215-020-031	3216-005-001
3214-042-064	3214-044-001	3215-003-010	3215-005-074	3215-014-006	3215-020-032	3216-005-003
3214-042-067	3214-044-003	3215-004-014	3215-005-080	3215-014-012	3215-021-006	3216-005-005
3214-042-068	3214-044-004	3215-004-015	3215-005-094	3215-014-015	3215-021-011	3216-005-009
3214-042-071	3214-044-005	3215-004-018	3215-005-098	3215-014-016	3215-021-012	3216-005-016
3214-042-072	3214-044-006	3215-004-019	3215-006-020	3215-014-020	3215-021-018	3216-005-020
3214-042-073	3214-044-007	3215-004-020	3215-006-024	3215-018-009	3215-022-002	3216-005-022
3214-042-077	3214-044-008	3215-004-021	3215-006-039	3215-018-010	3216-002-270	3216-005-023
3214-042-080	3214-044-009	3215-004-023	3215-006-043	3215-018-011	3216-003-010	3216-005-025
3214-042-081	3214-044-010	3215-004-024	3215-007-003	3215-018-029	3216-003-012	3216-005-031
3214-042-084	3214-044-011	3215-004-025	3215-007-004	3215-018-031	3216-003-013	3216-005-032
3214-042-085	3214-044-012	3215-005-002	3215-007-012	3215-018-032	3216-003-017	3216-005-034
3214-042-086	3214-044-013	3215-005-006	3215-007-014	3215-020-001	3216-003-023	3216-005-035
3214-042-087	3214-044-014	3215-005-007	3215-007-020	3215-020-002	3216-003-025	3216-005-036
3214-042-088	3214-044-015	3215-005-008	3215-007-023	3215-020-005	3216-003-026	3216-005-037
3214-042-090	3214-044-016	3215-005-009	3215-007-026	3215-020-006	3216-003-033	3216-005-039
3214-042-093	3214-044-017	3215-005-010	3215-007-029	3215-020-007	3216-003-034	3216-005-040
3214-043-001	3214-044-018	3215-005-011	3215-007-030	3215-020-008	3216-003-037	3216-005-041
3214-043-002	3214-044-019	3215-005-013	3215-007-031	3215-020-009	3216-003-042	3216-005-043
3214-043-004	3214-044-020	3215-005-018	3215-007-036	3215-020-010	3216-003-043	3216-005-044
3214-043-016	3214-044-021	3215-005-019	3215-007-040	3215-020-011	3216-003-046	3216-005-045
3214-043-017	3214-044-022	3215-005-031	3215-007-041	3215-020-012	3216-004-001	3216-006-006
3214-043-018	3214-044-023	3215-005-037	3215-009-001	3215-020-013	3216-004-003	3216-006-007
3214-043-019	3214-044-024	3215-005-038	3215-012-002	3215-020-016	3216-004-004	3216-006-014
3214-043-020	3214-044-025	3215-005-039	3215-012-010	3215-020-017	3216-004-006	3216-006-016

3216-006-019	3216-008-023	3216-010-027	3216-012-023	3216-013-044	3216-014-054	3216-016-026
3216-006-021	3216-008-024	3216-011-003	3216-012-024	3216-013-045	3216-014-055	3216-016-027
3216-006-022	3216-008-025	3216-011-011	3216-012-025	3216-013-049	3216-014-057	3216-016-028
3216-007-001	3216-008-026	3216-011-012	3216-012-027	3216-013-051	3216-015-001	3216-016-029
3216-007-004	3216-008-027	3216-011-015	3216-012-028	3216-013-053	3216-015-003	3216-016-030
3216-007-011	3216-008-028	3216-011-017	3216-012-029	3216-013-054	3216-015-004	3216-016-031
3216-007-019	3216-008-029	3216-011-018	3216-012-030	3216-013-055	3216-015-005	3216-016-032
3216-007-021	3216-009-002	3216-011-019	3216-012-031	3216-014-001	3216-015-006	3216-016-033
3216-007-025	3216-009-004	3216-011-020	3216-013-001	3216-014-003	3216-015-008	3216-016-034
3216-007-026	3216-009-008	3216-011-021	3216-013-002	3216-014-004	3216-015-010	3216-017-005
3216-007-029	3216-009-010	3216-011-022	3216-013-003	3216-014-005	3216-015-013	3216-017-006
3216-007-031	3216-009-011	3216-011-023	3216-013-004	3216-014-006	3216-015-014	3216-017-012
3216-007-033	3216-009-012	3216-011-024	3216-013-005	3216-014-015	3216-015-015	3216-017-019
3216-007-034	3216-009-013	3216-011-026	3216-013-006	3216-014-016	3216-015-017	3216-017-020
3216-007-035	3216-009-014	3216-011-027	3216-013-012	3216-014-017	3216-015-022	3216-017-028
3216-007-037	3216-009-015	3216-011-028	3216-013-013	3216-014-018	3216-015-024	3216-017-030
3216-007-039	3216-009-016	3216-011-030	3216-013-015	3216-014-019	3216-015-025	3216-018-001
3216-007-041	3216-009-017	3216-012-001	3216-013-016	3216-014-020	3216-015-026	3216-018-002
3216-007-044	3216-009-024	3216-012-003	3216-013-018	3216-014-021	3216-015-027	3216-018-011
3216-007-045	3216-009-026	3216-012-004	3216-013-019	3216-014-022	3216-015-028	3216-018-014
3216-007-048	3216-010-001	3216-012-006	3216-013-020	3216-014-023	3216-015-031	3216-018-015
3216-007-049	3216-010-002	3216-012-007	3216-013-024	3216-014-027	3216-015-032	3216-018-029
3216-007-050	3216-010-003	3216-012-008	3216-013-025	3216-014-034	3216-015-033	3216-018-033
3216-007-054	3216-010-004	3216-012-009	3216-013-027	3216-014-035	3216-015-035	3216-018-034
3216-007-055	3216-010-005	3216-012-010	3216-013-028	3216-014-037	3216-015-037	3216-018-035
3216-008-002	3216-010-007	3216-012-011	3216-013-031	3216-014-038	3216-016-001	3216-018-037
3216-008-010	3216-010-009	3216-012-012	3216-013-033	3216-014-040	3216-016-009	3216-018-038
3216-008-015	3216-010-014	3216-012-013	3216-013-035	3216-014-042	3216-016-015	3216-018-039
3216-008-016	3216-010-018	3216-012-014	3216-013-038	3216-014-044	3216-016-018	3216-018-040
3216-008-017	3216-010-019	3216-012-015	3216-013-039	3216-014-045	3216-016-019	3216-020-003
3216-008-018	3216-010-020	3216-012-016	3216-013-040	3216-014-048	3216-016-021	3216-020-005
3216-008-019	3216-010-021	3216-012-017	3216-013-041	3216-014-049	3216-016-022	3216-020-006
3216-008-020	3216-010-025	3216-012-019	3216-013-042	3216-014-050	3216-016-023	3216-020-008
3216-008-022	3216-010-026	3216-012-022	3216-013-043	3216-014-052	3216-016-025	3216-020-009

3216-020-011	3216-025-002	3217-005-022	3217-007-025	3217-009-008	3217-010-020	3217-013-003
3216-020-012	3216-025-004	3217-005-023	3217-007-034	3217-009-009	3217-010-021	3217-013-004
3216-020-014	3216-025-005	3217-005-024	3217-007-035	3217-009-010	3217-010-024	3217-013-006
3216-020-016	3216-025-006	3217-005-025	3217-007-036	3217-009-011	3217-011-015	3217-013-007
3216-021-008	3216-025-008	3217-005-029	3217-007-037	3217-009-013	3217-011-016	3217-013-009
3216-021-009	3216-028-001	3217-005-031	3217-007-041	3217-009-014	3217-011-020	3217-013-012
3216-021-010	3216-028-002	3217-005-032	3217-007-042	3217-009-015	3217-011-021	3217-013-013
3216-021-013	3216-028-003	3217-005-033	3217-007-043	3217-009-018	3217-011-022	3217-013-014
3216-021-014	3217-001-014	3217-005-034	3217-007-045	3217-009-020	3217-011-023	3217-013-015
3216-021-015	3217-003-013	3217-005-035	3217-007-047	3217-009-021	3217-011-025	3217-013-016
3216-021-023	3217-003-014	3217-005-036	3217-007-048	3217-009-022	3217-011-026	3217-013-021
3216-021-024	3217-003-016	3217-005-037	3217-007-049	3217-009-023	3217-011-028	3217-013-023
3216-021-025	3217-003-027	3217-005-038	3217-007-052	3217-009-024	3217-011-029	3217-013-028
3216-021-026	3217-003-029	3217-005-040	3217-007-053	3217-009-025	3217-012-010	3217-013-030
3216-021-031	3217-004-005	3217-005-042	3217-008-002	3217-009-026	3217-012-011	3217-013-031
3216-021-032	3217-004-012	3217-005-047	3217-008-003	3217-009-028	3217-012-012	3217-013-033
3216-022-001	3217-004-015	3217-005-048	3217-008-006	3217-010-001	3217-012-013	3217-013-036
3216-022-002	3217-004-017	3217-006-001	3217-008-007	3217-010-002	3217-012-014	3217-013-037
3216-022-004	3217-004-019	3217-006-003	3217-008-008	3217-010-003	3217-012-015	3217-013-039
3216-023-001	3217-004-020	3217-006-028	3217-008-011	3217-010-005	3217-012-016	3217-013-040
3216-023-004	3217-004-022	3217-006-031	3217-008-012	3217-010-006	3217-012-017	3217-013-041
3216-023-005	3217-004-023	3217-007-005	3217-008-014	3217-010-007	3217-012-018	3217-013-042
3216-024-002	3217-004-036	3217-007-006	3217-008-015	3217-010-008	3217-012-020	3217-013-046
3216-024-003	3217-004-037	3217-007-007	3217-008-016	3217-010-009	3217-012-021	3217-013-048
3216-024-004	3217-004-038	3217-007-008	3217-008-017	3217-010-010	3217-012-036	3217-014-007
3216-024-005	3217-004-039	3217-007-010	3217-008-018	3217-010-011	3217-012-037	3217-014-008
3216-024-006	3217-004-041	3217-007-011	3217-008-019	3217-010-012	3217-012-044	3217-014-010
3216-024-007	3217-004-043	3217-007-012	3217-008-020	3217-010-013	3217-012-047	3217-014-012
3216-024-008	3217-004-044	3217-007-013	3217-009-002	3217-010-014	3217-012-051	3217-014-013
3216-024-010	3217-004-045	3217-007-014	3217-009-003	3217-010-015	3217-012-057	3217-015-016
3216-024-011	3217-004-050	3217-007-015	3217-009-004	3217-010-016	3217-012-058	3217-015-018
3216-024-012	3217-004-051	3217-007-016	3217-009-005	3217-010-017	3217-012-059	3217-015-019
3216-024-017	3217-005-012	3217-007-017	3217-009-006	3217-010-018	3217-013-001	3217-016-002
3216-025-001	3217-005-021	3217-007-024	3217-009-007	3217-010-019	3217-013-002	3217-016-003

3217-016-004	3217-017-014	3217-021-005	3217-024-013	3217-026-025	3217-028-005	3217-030-024
3217-016-005	3217-018-003	3217-021-006	3217-025-001	3217-026-026	3217-028-006	3217-030-025
3217-016-007	3217-018-012	3217-021-007	3217-025-003	3217-026-027	3217-028-009	3217-030-026
3217-016-008	3217-018-013	3217-021-010	3217-025-005	3217-026-028	3217-028-010	3217-030-027
3217-016-009	3217-018-016	3217-021-011	3217-025-007	3217-026-029	3217-028-011	3217-030-028
3217-016-010	3217-018-017	3217-021-017	3217-025-009	3217-026-030	3217-028-012	3217-030-029
3217-016-011	3217-018-018	3217-021-019	3217-025-010	3217-026-031	3217-028-014	3217-030-030
3217-016-013	3217-018-019	3217-021-020	3217-025-011	3217-026-032	3217-029-001	3217-030-031
3217-016-014	3217-018-021	3217-021-025	3217-025-013	3217-026-033	3217-029-002	3217-030-032
3217-016-016	3217-018-025	3217-021-026	3217-025-016	3217-026-038	3217-029-003	3217-030-033
3217-016-017	3217-018-026	3217-021-028	3217-025-019	3217-026-041	3217-029-004	3217-030-034
3217-016-018	3217-018-027	3217-021-032	3217-025-023	3217-026-042	3217-030-001	3217-030-035
3217-016-021	3217-018-028	3217-021-800	3217-025-024	3217-026-043	3217-030-002	3217-030-036
3217-016-022	3217-019-003	3217-023-003	3217-025-025	3217-026-044	3217-030-003	3217-031-001
3217-016-023	3217-019-007	3217-023-004	3217-025-026	3217-027-003	3217-030-004	3217-031-002
3217-016-028	3217-019-009	3217-023-006	3217-025-032	3217-027-004	3217-030-005	3217-031-003
3217-016-029	3217-020-010	3217-023-009	3217-025-033	3217-027-025	3217-030-006	3217-031-004
3217-016-033	3217-020-014	3217-023-010	3217-025-034	3217-027-026	3217-030-007	3217-031-005
3217-016-035	3217-020-026	3217-023-011	3217-025-035	3217-027-027	3217-030-008	3217-031-006
3217-016-036	3217-020-027	3217-023-012	3217-025-038	3217-027-028	3217-030-009	3217-031-007
3217-016-037	3217-020-028	3217-023-017	3217-026-008	3217-027-029	3217-030-010	3217-031-008
3217-016-038	3217-020-031	3217-023-023	3217-026-009	3217-027-030	3217-030-011	3217-031-009
3217-016-039	3217-020-032	3217-023-025	3217-026-010	3217-027-031	3217-030-012	3217-031-010
3217-016-041	3217-020-034	3217-023-026	3217-026-011	3217-027-032	3217-030-013	3217-031-011
3217-016-043	3217-020-038	3217-023-027	3217-026-012	3217-027-033	3217-030-014	3217-031-012
3217-016-044	3217-020-039	3217-023-029	3217-026-013	3217-027-034	3217-030-015	3217-031-013
3217-017-001	3217-020-043	3217-023-030	3217-026-014	3217-027-035	3217-030-016	3217-031-014
3217-017-002	3217-020-044	3217-023-032	3217-026-015	3217-027-036	3217-030-017	3217-031-015
3217-017-003	3217-020-063	3217-023-033	3217-026-017	3217-027-037	3217-030-018	3217-031-016
3217-017-004	3217-020-067	3217-023-034	3217-026-019	3217-027-038	3217-030-019	3217-031-017
3217-017-005	3217-020-068	3217-024-001	3217-026-020	3217-027-039	3217-030-020	3217-031-018
3217-017-008	3217-020-070	3217-024-006	3217-026-022	3217-027-040	3217-030-021	3217-031-019
3217-017-010	3217-020-073	3217-024-007	3217-026-023	3217-027-042	3217-030-022	3217-031-020
3217-017-013	3217-020-080	3217-024-008	3217-026-024	3217-027-043	3217-030-023	3217-031-021

3217-031-022	3223-002-015	3223-004-027	3223-006-005	3223-008-003	3223-010-012	3223-017-003
3217-031-023	3223-002-024	3223-004-029	3223-006-006	3223-008-004	3223-010-014	3223-017-009
3217-031-024	3223-002-025	3223-004-030	3223-006-007	3223-008-005	3223-010-015	3223-017-010
3217-032-001	3223-002-026	3223-004-034	3223-006-009	3223-008-006	3223-010-018	3223-017-026
3217-032-003	3223-002-027	3223-004-036	3223-006-010	3223-008-008	3223-010-025	3223-017-027
3217-032-004	3223-002-028	3223-004-037	3223-006-012	3223-008-009	3223-010-026	3223-017-028
3217-032-005	3223-002-029	3223-004-038	3223-006-013	3223-008-011	3223-010-027	3223-018-009
3217-032-007	3223-002-031	3223-004-040	3223-006-015	3223-008-012	3223-010-033	3223-019-001
3217-032-010	3223-002-032	3223-004-044	3223-006-016	3223-008-013	3223-011-009	3223-019-003
3217-032-011	3223-002-033	3223-004-045	3223-006-029	3223-008-014	3223-011-013	3223-019-004
3217-032-012	3223-002-034	3223-005-003	3223-006-030	3223-008-015	3223-011-014	3224-001-037
3217-032-015	3223-002-035	3223-005-004	3223-006-032	3223-008-016	3223-011-015	3224-002-015
3217-032-022	3223-002-038	3223-005-011	3223-006-033	3223-008-017	3223-011-016	3224-003-021
3217-032-028	3223-002-040	3223-005-013	3223-006-034	3223-008-018	3223-011-019	3224-004-001
3217-033-001	3223-002-041	3223-005-017	3223-006-035	3223-008-019	3223-011-021	3224-004-004
3217-033-002	3223-002-045	3223-005-018	3223-007-003	3223-008-020	3223-011-024	3224-004-005
3217-033-003	3223-002-046	3223-005-020	3223-007-005	3223-008-021	3223-011-025	3224-004-006
3217-033-004	3223-002-048	3223-005-026	3223-007-006	3223-008-022	3223-011-026	3224-004-007
3223-001-002	3223-002-051	3223-005-028	3223-007-009	3223-008-023	3223-011-027	3224-004-008
3223-001-004	3223-002-052	3223-005-030	3223-007-010	3223-009-001	3223-011-028	3224-004-010
3223-001-007	3223-002-053	3223-005-031	3223-007-011	3223-009-002	3223-011-031	3224-004-011
3223-001-008	3223-002-056	3223-005-032	3223-007-013	3223-009-005	3223-011-032	3224-004-019
3223-001-013	3223-003-014	3223-005-033	3223-007-016	3223-009-007	3223-011-033	3224-005-003
3223-001-016	3223-003-015	3223-005-034	3223-007-017	3223-009-008	3223-011-034	3224-005-007
3223-001-017	3223-003-016	3223-005-041	3223-007-018	3223-009-013	3223-012-012	3224-005-008
3223-001-021	3223-003-017	3223-005-042	3223-007-021	3223-009-095	3223-012-013	3224-005-012
3223-001-022	3223-003-019	3223-005-045	3223-007-024	3223-009-096	3223-012-019	3224-005-014
3223-002-003	3223-003-023	3223-005-046	3223-007-027	3223-009-097	3223-015-001	3224-005-015
3223-002-004	3223-003-025	3223-005-049	3223-007-028	3223-009-099	3223-015-003	3224-005-016
3223-002-005	3223-003-029	3223-005-050	3223-007-029	3223-009-100	3223-015-005	3224-005-018
3223-002-006	3223-004-007	3223-005-052	3223-007-030	3223-009-102	3223-015-021	3224-005-019
3223-002-007	3223-004-015	3223-005-053	3223-007-031	3223-009-108	3223-015-022	3224-005-020
3223-002-008	3223-004-022	3223-006-001	3223-007-032	3223-010-002	3223-017-001	3224-005-021
3223-002-009	3223-004-026	3223-006-004	3223-008-002	3223-010-003	3223-017-002	3224-005-023

3224-005-025	3224-008-007	3224-014-004	3224-019-007	3224-025-029	3224-029-020	3224-031-017
3224-005-027	3224-009-001	3224-014-005	3224-019-008	3224-025-033	3224-029-021	3224-031-019
3224-005-029	3224-009-003	3224-014-006	3224-019-016	3224-025-034	3224-029-022	3224-031-023
3224-005-030	3224-010-001	3224-014-012	3224-019-019	3224-025-035	3224-029-024	3224-031-024
3224-005-031	3224-010-003	3224-014-013	3224-020-009	3224-026-013	3224-029-025	3224-031-026
3224-006-001	3224-010-004	3224-014-014	3224-020-015	3224-027-003	3224-029-031	3224-031-027
3224-006-003	3224-011-002	3224-014-017	3224-020-016	3224-027-004	3224-029-035	3224-031-029
3224-006-010	3224-011-010	3224-014-018	3224-021-001	3224-027-009	3224-029-041	3224-031-033
3224-006-012	3224-011-012	3224-014-019	3224-022-002	3224-027-010	3224-029-042	3224-031-034
3224-006-013	3224-011-013	3224-014-020	3224-022-003	3224-027-011	3224-029-047	3224-032-015
3224-006-016	3224-011-021	3224-014-021	3224-022-004	3224-027-012	3224-029-049	3224-032-035
3224-006-017	3224-011-022	3224-014-022	3224-022-008	3224-027-013	3224-029-053	3224-032-045
3224-006-019	3224-011-023	3224-015-003	3224-022-009	3224-027-015	3224-029-060	3224-032-046
3224-006-020	3224-011-026	3224-015-006	3224-022-011	3224-027-016	3224-029-061	3224-032-050
3224-006-022	3224-011-027	3224-015-008	3224-022-012	3224-027-019	3224-029-062	3224-032-056
3224-006-023	3224-012-006	3224-015-009	3224-022-013	3224-027-020	3224-029-065	3224-032-058
3224-007-002	3224-012-007	3224-015-012	3224-022-015	3224-027-024	3224-029-066	3224-033-018
3224-007-007	3224-012-009	3224-015-016	3224-022-018	3224-027-026	3224-029-067	3225-001-029
3224-007-011	3224-012-010	3224-015-018	3224-022-019	3224-027-029	3224-029-071	3225-002-012
3224-007-012	3224-012-011	3224-015-020	3224-022-020	3224-027-030	3224-030-025	3225-002-028
3224-007-014	3224-012-012	3224-015-021	3224-022-021	3224-027-031	3224-030-028	3225-002-029
3224-007-015	3224-012-013	3224-016-002	3224-022-028	3224-028-010	3224-030-035	3225-002-030
3224-007-018	3224-012-019	3224-017-002	3224-023-011	3224-028-018	3224-030-059	3225-002-031
3224-007-022	3224-012-020	3224-018-009	3224-023-034	3224-028-020	3224-030-060	3225-002-032
3224-007-023	3224-013-005	3224-018-011	3224-023-036	3224-028-021	3224-030-063	3225-002-038
3224-007-024	3224-013-007	3224-018-012	3224-023-043	3224-028-022	3224-030-064	3225-003-023
3224-007-028	3224-013-008	3224-018-013	3224-023-045	3224-028-024	3224-030-065	3225-004-001
3224-007-032	3224-013-009	3224-018-017	3224-023-046	3224-029-008	3224-031-002	3225-004-008
3224-007-033	3224-013-010	3224-018-022	3224-023-048	3224-029-009	3224-031-008	3225-004-023
3224-007-034	3224-013-013	3224-018-023	3224-023-049	3224-029-010	3224-031-009	3225-004-031
3224-007-035	3224-013-019	3224-018-024	3224-023-050	3224-029-016	3224-031-011	3225-004-035
3224-007-036	3224-013-020	3224-019-004	3224-023-051	3224-029-017	3224-031-013	3225-005-011
3224-007-037	3224-014-002	3224-019-005	3224-025-012	3224-029-018	3224-031-015	3225-005-023
3224-008-004	3224-014-003	3224-019-006	3224-025-015	3224-029-019	3224-031-016	3225-006-001

3225-006-005	3225-009-024	3225-015-008	3225-020-023	3225-028-009	3225-033-007	3225-035-011
3225-006-016	3225-010-001	3225-015-009	3225-020-024	3225-028-025	3225-033-013	3225-035-012
3225-006-017	3225-010-004	3225-015-010	3225-022-011	3225-028-027	3225-033-018	3225-035-014
3225-006-018	3225-010-005	3225-015-011	3225-022-017	3225-028-028	3225-033-019	3225-035-019
3225-006-019	3225-010-006	3225-015-019	3225-022-026	3225-029-010	3225-033-021	3225-035-020
3225-006-022	3225-010-012	3225-015-020	3225-022-031	3225-030-015	3225-033-022	3225-035-023
3225-006-026	3225-010-013	3225-016-004	3225-023-004	3225-031-005	3225-033-023	3225-035-030
3225-006-027	3225-010-015	3225-016-005	3225-023-008	3225-031-006	3225-033-024	3225-035-039
3225-006-028	3225-010-016	3225-016-011	3225-023-018	3225-031-020	3225-033-025	3225-036-004
3225-007-003	3225-010-028	3225-016-012	3225-023-023	3225-031-026	3225-033-026	3225-036-011
3225-007-004	3225-010-029	3225-016-013	3225-023-025	3225-031-030	3225-033-027	3225-036-013
3225-007-005	3225-011-009	3225-016-016	3225-023-038	3225-031-031	3225-033-028	3225-036-019
3225-007-006	3225-011-024	3225-016-017	3225-023-043	3225-031-032	3225-033-029	3225-036-022
3225-007-007	3225-012-006	3225-016-018	3225-023-044	3225-032-002	3225-033-030	3225-036-027
3225-007-008	3225-012-011	3225-016-019	3225-023-055	3225-032-003	3225-033-031	3225-036-036
3225-007-009	3225-012-013	3225-016-020	3225-023-057	3225-032-004	3225-033-032	3225-036-041
3225-007-010	3225-012-016	3225-017-009	3225-023-059	3225-032-005	3225-033-063	3225-036-042
3225-007-013	3225-012-017	3225-017-010	3225-024-002	3225-032-006	3225-033-064	3225-036-043
3225-007-014	3225-012-019	3225-017-011	3225-024-003	3225-032-007	3225-033-075	3225-036-044
3225-007-015	3225-012-021	3225-017-012	3225-024-005	3225-032-008	3225-033-078	3225-037-011
3225-007-016	3225-012-024	3225-017-013	3225-024-026	3225-032-010	3225-033-079	3225-037-018
3225-007-017	3225-013-005	3225-017-019	3225-024-027	3225-032-015	3225-033-080	3225-037-019
3225-007-019	3225-013-006	3225-017-020	3225-024-029	3225-032-018	3225-034-001	3225-037-022
3225-007-023	3225-013-016	3225-017-022	3225-024-030	3225-032-030	3225-034-002	3225-037-028
3225-007-024	3225-013-017	3225-017-023	3225-024-031	3225-032-031	3225-034-005	3225-037-029
3225-008-007	3225-014-001	3225-017-024	3225-025-011	3225-032-032	3225-034-006	3225-037-032
3225-008-012	3225-014-002	3225-019-023	3225-025-016	3225-032-033	3225-034-008	3225-037-033
3225-008-017	3225-014-005	3225-019-024	3225-026-001	3225-032-034	3225-034-009	3225-037-044
3225-008-021	3225-014-007	3225-020-003	3225-026-004	3225-032-035	3225-034-010	3225-038-002
3225-008-024	3225-014-009	3225-020-006	3225-026-006	3225-032-036	3225-034-013	3225-038-004
3225-008-026	3225-014-011	3225-020-012	3225-026-013	3225-032-047	3225-035-002	3225-038-009
3225-008-027	3225-015-005	3225-020-013	3225-028-006	3225-032-048	3225-035-005	3225-038-013
3225-008-028	3225-015-006	3225-020-020	3225-028-007	3225-032-049	3225-035-006	3225-038-017
3225-009-007	3225-015-007	3225-020-022	3225-028-008	3225-033-003	3225-035-009	3225-038-021

3225-038-026	3225-041-044	3227-005-010	3227-010-033	3227-015-030	3227-021-027	3227-025-035
3225-038-032	3225-041-045	3227-005-013	3227-010-034	3227-015-031	3227-021-032	3227-026-045
3225-038-033	3225-041-049	3227-005-019	3227-010-035	3227-016-029	3227-021-035	3227-026-047
3225-038-034	3225-041-051	3227-005-024	3227-011-002	3227-016-033	3227-021-036	3227-026-048
3225-038-035	3225-042-001	3227-006-004	3227-011-007	3227-016-034	3227-022-030	3227-026-049
3225-038-036	3225-042-002	3227-006-005	3227-011-008	3227-017-017	3227-022-032	3227-026-052
3225-039-004	3225-042-009	3227-006-006	3227-011-009	3227-017-021	3227-022-034	3227-026-053
3225-039-005	3225-042-014	3227-007-001	3227-011-012	3227-017-024	3227-022-035	3227-026-055
3225-039-006	3225-042-015	3227-007-027	3227-011-020	3227-017-026	3227-022-036	3227-026-056
3225-039-007	3225-042-018	3227-008-006	3227-011-021	3227-018-017	3227-022-038	3227-026-057
3225-039-008	3225-042-019	3227-008-009	3227-011-022	3227-018-022	3227-023-010	3227-026-058
3225-039-011	3225-042-020	3227-008-010	3227-011-024	3227-018-025	3227-023-014	3227-027-011
3225-039-012	3225-042-021	3227-008-042	3227-011-027	3227-018-029	3227-023-024	3227-027-018
3225-039-013	3225-042-022	3227-008-045	3227-011-030	3227-019-011	3227-023-035	3227-027-019
3225-039-014	3225-042-024	3227-008-046	3227-011-032	3227-019-014	3227-023-036	3227-027-021
3225-039-015	3225-042-025	3227-008-049	3227-011-033	3227-019-017	3227-023-037	3227-027-022
3225-039-022	3225-042-026	3227-008-050	3227-012-024	3227-019-018	3227-023-038	3227-028-001
3225-039-023	3225-042-027	3227-008-052	3227-012-032	3227-019-022	3227-023-040	3227-028-008
3225-039-024	3225-043-001	3227-008-053	3227-012-035	3227-019-024	3227-024-011	3227-028-021
3225-040-007	3225-043-011	3227-008-054	3227-012-038	3227-019-025	3227-024-012	3227-028-032
3225-040-009	3225-043-013	3227-008-055	3227-012-039	3227-020-004	3227-024-021	3227-028-033
3225-040-016	3225-043-014	3227-009-013	3227-012-041	3227-020-008	3227-024-025	3227-028-038
3225-040-017	3227-001-005	3227-009-018	3227-012-044	3227-020-029	3227-024-031	3227-028-039
3225-040-021	3227-003-002	3227-009-023	3227-012-045	3227-020-030	3227-024-032	3227-028-041
3225-040-025	3227-003-004	3227-009-026	3227-013-028	3227-020-032	3227-024-035	3227-028-043
3225-040-048	3227-003-006	3227-009-028	3227-014-010	3227-020-033	3227-024-036	3227-028-044
3225-040-049	3227-003-015	3227-009-029	3227-014-025	3227-020-034	3227-025-020	3227-028-046
3225-040-051	3227-003-016	3227-010-020	3227-014-028	3227-020-036	3227-025-021	3227-029-012
3225-041-002	3227-004-006	3227-010-023	3227-015-002	3227-020-037	3227-025-025	3227-029-032
3225-041-004	3227-004-010	3227-010-024	3227-015-007	3227-020-038	3227-025-028	3227-029-036
3225-041-013	3227-004-016	3227-010-026	3227-015-008	3227-020-039	3227-025-029	3227-029-037
3225-041-032	3227-004-017	3227-010-030	3227-015-024	3227-021-006	3227-025-031	3227-029-038
3225-041-039	3227-004-018	3227-010-031	3227-015-028	3227-021-020	3227-025-032	3227-029-043
3225-041-042	3227-004-019	3227-010-032	3227-015-029	3227-021-022	3227-025-033	3227-029-044

3227-030-003	3227-032-052	3228-007-023	3228-014-030	3228-019-014	3228-024-028	3228-033-029
3227-030-005	3227-032-054	3228-007-024	3228-014-031	3228-019-015	3228-025-014	3228-033-030
3227-030-006	3227-032-056	3228-007-025	3228-014-033	3228-019-021	3228-025-020	3228-033-031
3227-030-007	3228-002-003	3228-007-026	3228-014-035	3228-019-023	3228-025-022	3228-033-032
3227-030-008	3228-003-002	3228-007-029	3228-014-036	3228-019-024	3228-025-029	3228-034-019
3227-030-013	3228-003-008	3228-008-008	3228-015-029	3228-019-025	3228-025-038	3228-034-021
3227-030-014	3228-003-009	3228-008-011	3228-015-030	3228-020-012	3228-025-039	3228-034-023
3227-030-016	3228-003-015	3228-008-012	3228-015-031	3228-020-013	3228-025-045	3231-001-003
3227-030-020	3228-003-017	3228-008-019	3228-015-032	3228-020-030	3228-025-046	3231-001-004
3227-030-027	3228-004-005	3228-008-021	3228-015-033	3228-020-031	3228-026-011	3231-001-005
3227-030-029	3228-004-008	3228-008-022	3228-015-034	3228-020-033	3228-026-024	3231-001-006
3227-030-031	3228-004-011	3228-008-023	3228-015-035	3228-020-035	3228-027-020	3231-001-016
3227-030-038	3228-004-018	3228-008-025	3228-016-003	3228-022-001	3228-027-043	3231-001-017
3227-030-041	3228-004-020	3228-009-013	3228-016-006	3228-022-004	3228-027-046	3231-001-021
3227-030-044	3228-004-027	3228-009-014	3228-016-008	3228-022-020	3228-027-047	3231-002-007
3227-030-045	3228-004-033	3228-009-026	3228-016-014	3228-022-022	3228-027-048	3231-002-015
3227-030-047	3228-004-035	3228-009-028	3228-016-016	3228-022-023	3228-027-049	3231-002-022
3227-030-048	3228-004-036	3228-009-030	3228-016-018	3228-022-024	3228-028-002	3231-002-024
3227-031-020	3228-004-038	3228-009-032	3228-016-021	3228-022-028	3228-028-007	3231-002-025
3227-031-021	3228-004-039	3228-009-033	3228-016-022	3228-023-011	3228-028-024	3231-002-032
3227-031-022	3228-004-040	3228-010-015	3228-016-028	3228-023-012	3228-028-025	3231-002-033
3227-031-023	3228-004-041	3228-010-031	3228-016-034	3228-023-013	3228-029-027	3231-002-034
3227-031-026	3228-004-042	3228-010-032	3228-016-036	3228-023-036	3228-029-029	3231-002-035
3227-031-039	3228-005-036	3228-010-035	3228-016-038	3228-023-038	3228-030-018	3231-002-036
3227-031-042	3228-005-041	3228-010-038	3228-016-039	3228-023-042	3228-031-018	3231-002-038
3227-031-043	3228-005-042	3228-011-008	3228-016-041	3228-023-044	3228-031-020	3231-003-001
3227-031-044	3228-005-044	3228-011-028	3228-017-001	3228-023-045	3228-031-027	3231-003-009
3227-031-047	3228-005-046	3228-012-004	3228-017-013	3228-024-006	3228-032-030	3231-003-015
3227-031-048	3228-006-003	3228-012-022	3228-017-017	3228-024-020	3228-033-003	3231-003-016
3227-032-010	3228-006-004	3228-012-024	3228-018-018	3228-024-021	3228-033-009	3231-003-032
3227-032-042	3228-006-005	3228-012-028	3228-018-020	3228-024-023	3228-033-011	3231-003-033
3227-032-045	3228-007-001	3228-013-014	3228-018-021	3228-024-024	3228-033-026	3231-003-035
3227-032-046	3228-007-005	3228-013-015	3228-019-010	3228-024-025	3228-033-027	3231-003-037
3227-032-047	3228-007-009	3228-014-021	3228-019-011	3228-024-027	3228-033-028	3231-003-038

3231-003-039	3231-006-005	3231-011-005	3231-011-059	3231-011-093	3231-011-127	3231-014-015
3231-003-042	3231-006-006	3231-011-007	3231-011-060	3231-011-094	3231-011-128	3231-014-017
3231-003-043	3231-006-012	3231-011-015	3231-011-061	3231-011-095	3231-011-129	3231-014-018
3231-003-044	3231-006-013	3231-011-017	3231-011-062	3231-011-096	3231-011-130	3231-014-019
3231-003-045	3231-007-022	3231-011-019	3231-011-063	3231-011-097	3231-011-131	3231-014-021
3231-003-048	3231-007-027	3231-011-030	3231-011-064	3231-011-098	3231-011-132	3231-014-023
3231-003-050	3231-007-040	3231-011-031	3231-011-065	3231-011-099	3231-011-133	3231-015-003
3231-003-051	3231-007-042	3231-011-032	3231-011-066	3231-011-100	3231-011-134	3231-015-004
3231-003-052	3231-007-044	3231-011-033	3231-011-067	3231-011-101	3231-011-135	3231-016-003
3231-003-056	3231-007-045	3231-011-034	3231-011-068	3231-011-102	3231-011-136	3231-016-004
3231-004-001	3231-007-046	3231-011-035	3231-011-069	3231-011-103	3231-011-137	3231-016-005
3231-004-005	3231-007-047	3231-011-036	3231-011-070	3231-011-104	3231-011-138	3231-016-008
3231-004-025	3231-007-048	3231-011-037	3231-011-071	3231-011-105	3231-011-139	3231-016-013
3231-004-026	3231-007-049	3231-011-038	3231-011-072	3231-011-106	3231-012-001	3231-016-014
3231-004-027	3231-007-050	3231-011-039	3231-011-073	3231-011-107	3231-012-003	3231-016-016
3231-004-028	3231-007-051	3231-011-040	3231-011-074	3231-011-108	3231-012-011	3231-016-017
3231-004-033	3231-007-052	3231-011-041	3231-011-075	3231-011-109	3231-012-012	3231-016-019
3231-004-034	3231-007-054	3231-011-042	3231-011-076	3231-011-110	3231-012-013	3231-016-020
3231-004-035	3231-007-056	3231-011-043	3231-011-077	3231-011-111	3231-012-014	3231-017-001
3231-004-036	3231-007-057	3231-011-044	3231-011-078	3231-011-112	3231-013-003	3231-017-002
3231-004-038	3231-007-070	3231-011-045	3231-011-079	3231-011-113	3231-013-004	3231-017-003
3231-004-039	3231-007-072	3231-011-046	3231-011-080	3231-011-114	3231-013-005	3231-017-006
3231-004-041	3231-008-027	3231-011-047	3231-011-081	3231-011-115	3231-013-008	3231-017-011
3231-004-043	3231-008-031	3231-011-048	3231-011-082	3231-011-116	3231-013-014	3231-017-018
3231-004-044	3231-008-036	3231-011-049	3231-011-083	3231-011-117	3231-013-018	3231-017-021
3231-004-045	3231-008-037	3231-011-050	3231-011-084	3231-011-118	3231-013-020	3231-017-022
3231-005-001	3231-008-040	3231-011-051	3231-011-085	3231-011-119	3231-013-023	3231-017-023
3231-005-006	3231-008-041	3231-011-052	3231-011-086	3231-011-120	3231-013-029	3231-017-024
3231-005-010	3231-008-042	3231-011-053	3231-011-087	3231-011-121	3231-013-030	3231-018-006
3231-005-013	3231-009-009	3231-011-054	3231-011-088	3231-011-122	3231-013-031	3231-018-007
3231-005-015	3231-010-014	3231-011-055	3231-011-089	3231-011-123	3231-013-038	3231-018-008
3231-005-022	3231-010-015	3231-011-056	3231-011-090	3231-011-124	3231-014-006	3231-018-029
3231-006-003	3231-010-029	3231-011-057	3231-011-091	3231-011-125	3231-014-012	3231-018-030
3231-006-004	3231-011-002	3231-011-058	3231-011-092	3231-011-126	3231-014-013	3231-018-031

3231-018-032	3231-021-029	3231-024-019	3231-026-029	3234-010-004	3234-018-025	3234-025-035
3231-018-033	3231-021-031	3231-024-020	3231-026-030	3234-010-005	3234-018-026	3234-025-036
3231-018-034	3231-021-032	3231-024-025	3231-026-031	3234-010-006	3234-020-017	3234-026-034
3231-018-038	3231-021-033	3231-024-026	3231-027-002	3234-011-004	3234-020-020	3234-026-040
3231-018-043	3231-022-002	3231-024-029	3231-027-005	3234-012-017	3234-020-021	3234-026-041
3231-018-044	3231-022-003	3231-024-030	3231-027-006	3234-012-018	3234-021-013	3234-026-042
3231-018-045	3231-022-004	3231-024-031	3231-027-007	3234-012-021	3234-021-051	3234-026-043
3231-018-047	3231-022-007	3231-024-033	3231-027-008	3234-013-001	3234-021-053	3234-026-044
3231-019-001	3231-022-013	3231-024-035	3234-003-014	3234-013-003	3234-021-054	3234-027-003
3231-019-005	3231-022-014	3231-024-036	3234-003-018	3234-013-004	3234-021-055	3234-027-009
3231-019-006	3231-022-015	3231-024-037	3234-003-020	3234-013-005	3234-022-012	3234-027-015
3231-019-007	3231-022-016	3231-025-001	3234-003-023	3234-013-013	3234-022-017	3234-027-023
3231-019-012	3231-022-021	3231-025-004	3234-003-025	3234-013-014	3234-022-022	3234-027-024
3231-019-019	3231-022-022	3231-025-005	3234-003-027	3234-014-020	3234-022-026	3234-027-026
3231-019-023	3231-022-024	3231-025-006	3234-003-030	3234-014-022	3234-022-028	3234-028-030
3231-019-025	3231-022-029	3231-025-009	3234-003-033	3234-015-001	3234-022-031	3234-028-031
3231-020-009	3231-022-030	3231-025-010	3234-004-014	3234-015-002	3234-023-021	3235-002-023
3231-020-010	3231-022-031	3231-025-011	3234-004-021	3234-015-003	3234-023-023	3235-003-023
3231-020-012	3231-022-032	3231-025-018	3234-004-024	3234-015-013	3234-023-024	3235-004-006
3231-020-013	3231-022-034	3231-025-024	3234-004-027	3234-015-033	3234-023-025	3235-005-009
3231-020-014	3231-022-035	3231-025-028	3234-005-020	3234-015-034	3234-023-026	3235-005-034
3231-020-018	3231-022-037	3231-025-029	3234-005-022	3234-015-036	3234-023-027	3235-005-035
3231-020-019	3231-022-038	3231-025-030	3234-005-036	3234-015-038	3234-024-015	3235-005-038
3231-020-020	3231-022-039	3231-025-031	3234-005-039	3234-016-006	3234-024-017	3235-008-002
3231-021-001	3231-022-040	3231-025-032	3234-005-046	3234-016-017	3234-024-019	3235-008-010
3231-021-003	3231-023-008	3231-025-033	3234-005-047	3234-016-021	3234-024-025	3235-008-015
3231-021-005	3231-023-010	3231-026-015	3234-005-049	3234-016-022	3234-024-026	3235-009-007
3231-021-009	3231-024-001	3231-026-018	3234-005-050	3234-016-024	3234-024-029	3235-009-013
3231-021-010	3231-024-002	3231-026-019	3234-005-051	3234-017-019	3234-024-030	3235-013-001
3231-021-016	3231-024-006	3231-026-020	3234-005-058	3234-017-021	3234-024-031	3235-013-006
3231-021-017	3231-024-007	3231-026-022	3234-006-001	3234-017-022	3234-024-036	3235-013-007
3231-021-018	3231-024-008	3231-026-026	3234-006-009	3234-018-001	3234-025-028	3235-013-008
3231-021-024	3231-024-017	3231-026-027	3234-007-001	3234-018-002	3234-025-033	3235-013-011
3231-021-026	3231-024-018	3231-026-028	3234-009-003	3234-018-009	3234-025-034	3235-013-017

3235-013-020	3235-020-007	3235-025-020	3235-030-018	3235-033-011	3235-038-010	3240-001-024
3235-013-021	3235-020-008	3235-025-021	3235-030-020	3235-033-012	3235-038-011	3240-001-027
3235-013-022	3235-020-011	3235-026-010	3235-030-022	3235-033-016	3235-038-041	3240-001-030
3235-014-003	3235-020-016	3235-026-011	3235-030-026	3235-034-006	3235-039-004	3240-002-002
3235-014-021	3235-020-019	3235-026-013	3235-030-027	3235-034-007	3235-039-009	3240-002-007
3235-015-014	3235-020-020	3235-026-015	3235-030-031	3235-034-008	3235-039-016	3240-002-050
3235-015-015	3235-021-003	3235-026-016	3235-030-032	3235-034-009	3235-040-001	3240-004-020
3235-015-018	3235-021-005	3235-026-018	3235-030-033	3235-034-012	3235-040-002	3240-007-001
3235-015-021	3235-021-007	3235-026-020	3235-030-035	3235-034-013	3235-040-004	3240-007-005
3235-015-022	3235-021-016	3235-027-004	3235-030-037	3235-034-014	3235-040-010	3240-009-009
3235-015-023	3235-021-017	3235-027-005	3235-030-038	3235-034-015	3235-040-012	3240-010-005
3235-016-011	3235-022-003	3235-027-007	3235-030-039	3235-034-016	3235-040-013	3240-014-007
3235-016-012	3235-022-004	3235-027-011	3235-030-040	3235-034-020	3235-040-014	3240-014-009
3235-016-013	3235-022-005	3235-027-012	3235-031-001	3235-034-022	3235-040-015	3240-014-010
3235-016-014	3235-022-013	3235-027-015	3235-031-003	3235-034-023	3235-040-018	3240-014-012
3235-016-017	3235-022-016	3235-028-011	3235-031-005	3235-034-024	3235-040-019	3240-014-021
3235-017-005	3235-022-017	3235-028-016	3235-031-006	3235-035-025	3235-046-002	3240-014-023
3235-017-011	3235-022-018	3235-028-017	3235-031-009	3235-035-026	3235-046-005	3240-014-025
3235-017-016	3235-022-019	3235-028-018	3235-031-011	3235-035-027	3235-046-006	3240-014-027
3235-017-017	3235-023-012	3235-028-019	3235-031-012	3235-036-005	3235-046-007	3240-014-036
3235-017-018	3235-023-013	3235-029-003	3235-031-014	3235-036-017	3235-046-008	3240-014-037
3235-017-021	3235-023-015	3235-029-004	3235-031-018	3235-036-018	3235-046-035	3240-014-038
3235-018-001	3235-023-016	3235-029-006	3235-032-005	3235-036-019	3236-010-004	3240-014-039
3235-018-007	3235-023-017	3235-029-008	3235-032-009	3235-037-006	3236-012-002	3240-014-040
3235-018-008	3235-024-003	3235-029-016	3235-032-017	3235-037-025	3236-020-006	3240-014-041
3235-018-009	3235-024-004	3235-029-018	3235-032-019	3235-037-026	3236-020-017	3240-014-042
3235-018-010	3235-024-009	3235-029-025	3235-032-020	3235-037-030	3236-021-007	3240-015-008
3235-018-011	3235-024-011	3235-029-029	3235-033-001	3235-037-031	3236-023-022	3240-015-011
3235-019-009	3235-024-015	3235-029-031	3235-033-002	3235-037-032	3240-001-004	3240-015-015
3235-019-021	3235-024-016	3235-029-032	3235-033-003	3235-038-002	3240-001-011	3240-015-016
3235-019-022	3235-025-016	3235-029-034	3235-033-004	3235-038-003	3240-001-014	3240-015-017
3235-020-001	3235-025-017	3235-029-035	3235-033-005	3235-038-004	3240-001-015	3240-015-018
3235-020-005	3235-025-018	3235-029-037	3235-033-007	3235-038-008	3240-001-021	3240-015-019
3235-020-006	3235-025-019	3235-029-038	3235-033-008	3235-038-009	3240-001-023	3240-015-020

3240-015-021	3241-010-004	3241-013-023	3241-021-011	3242-005-004	3242-013-009	3242-020-020
3240-015-027	3241-010-010	3241-013-024	3242-001-001	3242-005-005	3242-013-011	3242-020-026
3240-017-027	3241-010-011	3241-014-005	3242-001-003	3242-005-006	3242-014-008	3242-020-027
3240-017-028	3241-010-030	3241-014-006	3242-001-004	3242-005-007	3242-014-014	3242-020-029
3240-018-002	3241-010-031	3241-014-007	3242-001-005	3242-005-012	3242-014-016	3242-021-001
3240-018-003	3241-010-032	3241-014-010	3242-001-006	3242-005-013	3242-014-018	3242-021-003
3240-018-015	3241-011-006	3241-014-013	3242-001-021	3242-005-014	3242-014-019	3242-021-008
3241-002-008	3241-011-007	3241-015-017	3242-001-024	3242-005-015	3242-014-021	3242-021-009
3241-003-001	3241-011-021	3241-015-020	3242-001-025	3242-005-016	3242-015-004	3242-021-010
3241-003-007	3241-011-022	3241-015-022	3242-002-003	3242-005-020	3242-015-006	3242-021-018
3241-003-012	3241-011-037	3241-016-001	3242-002-005	3242-005-025	3242-015-021	3242-021-025
3241-003-013	3241-011-042	3241-016-011	3242-002-007	3242-005-026	3242-015-023	3242-021-028
3241-003-019	3241-011-044	3241-016-016	3242-002-008	3242-005-027	3242-015-024	3242-022-002
3241-003-020	3241-011-045	3241-016-017	3242-002-011	3242-006-006	3242-016-001	3242-022-003
3241-003-023	3241-011-050	3241-016-030	3242-003-001	3242-006-007	3242-016-014	3242-022-004
3241-003-025	3241-011-051	3241-016-032	3242-003-002	3242-006-012	3242-016-015	3242-022-005
3241-004-012	3241-011-052	3241-016-033	3242-003-004	3242-007-023	3242-016-017	3242-022-006
3241-004-018	3241-011-053	3241-018-008	3242-003-005	3242-007-025	3242-016-021	3242-022-008
3241-004-019	3241-012-012	3241-018-019	3242-004-001	3242-008-008	3242-016-030	3242-022-009
3241-005-002	3241-012-015	3241-018-020	3242-004-003	3242-008-017	3242-016-031	3242-022-011
3241-005-003	3241-012-026	3241-018-021	3242-004-004	3242-009-009	3242-016-032	3242-022-012
3241-006-001	3241-012-027	3241-018-022	3242-004-005	3242-009-017	3242-017-008	3242-022-013
3241-006-004	3241-012-030	3241-018-023	3242-004-008	3242-009-019	3242-017-011	3242-022-014
3241-006-005	3241-012-036	3241-018-024	3242-004-010	3242-010-004	3242-017-026	3242-022-015
3241-006-018	3241-012-037	3241-019-005	3242-004-013	3242-010-007	3242-017-032	3242-022-016
3241-007-014	3241-012-038	3241-019-028	3242-004-016	3242-011-016	3242-018-010	3242-022-017
3241-008-004	3241-012-039	3241-019-032	3242-004-022	3242-012-001	3242-018-015	3242-022-018
3241-008-005	3241-012-040	3241-019-036	3242-004-023	3242-012-005	3242-019-013	3242-022-024
3241-009-002	3241-013-001	3241-020-002	3242-004-024	3242-012-006	3242-019-015	3242-023-001
3241-009-003	3241-013-002	3241-020-004	3242-004-027	3242-012-008	3242-020-009	3242-023-002
3241-009-013	3241-013-010	3241-021-006	3242-004-030	3242-012-009	3242-020-012	3242-023-009
3241-009-014	3241-013-019	3241-021-007	3242-004-031	3242-012-010	3242-020-013	3242-023-014
3241-010-002	3241-013-020	3241-021-008	3242-004-032	3242-013-002	3242-020-014	3242-023-016
3241-010-003	3241-013-022	3241-021-009	3242-005-001	3242-013-003	3242-020-017	3242-023-021

3242-023-030	3243-002-275	3243-021-019	3244-025-039	3244-027-117	3244-027-151	3244-027-185
3242-023-031	3243-004-040	3243-021-022	3244-025-040	3244-027-118	3244-027-152	3244-027-186
3242-023-032	3243-013-011	3243-021-024	3244-025-047	3244-027-119	3244-027-153	3244-027-187
3242-024-001	3243-013-014	3243-021-028	3244-025-048	3244-027-120	3244-027-154	3244-027-188
3242-024-002	3243-013-024	3243-021-033	3244-025-049	3244-027-121	3244-027-155	3244-027-189
3242-024-003	3243-014-001	3243-022-001	3244-025-053	3244-027-122	3244-027-156	3244-027-190
3242-024-005	3243-015-020	3243-022-016	3244-025-054	3244-027-123	3244-027-157	3244-027-191
3242-024-008	3243-015-024	3243-022-017	3244-025-055	3244-027-124	3244-027-158	3244-027-192
3242-024-009	3243-015-025	3243-022-024	3244-025-057	3244-027-125	3244-027-159	3244-027-193
3242-024-010	3243-016-004	3243-023-004	3244-025-059	3244-027-126	3244-027-160	3244-027-194
3242-024-011	3243-016-019	3243-023-017	3244-027-093	3244-027-127	3244-027-161	3244-027-195
3242-024-013	3243-016-020	3243-023-018	3244-027-094	3244-027-128	3244-027-162	3244-027-196
3242-025-004	3243-016-021	3243-023-019	3244-027-095	3244-027-129	3244-027-163	3244-027-197
3242-025-005	3243-016-027	3243-023-020	3244-027-096	3244-027-130	3244-027-164	3244-027-198
3242-025-008	3243-016-033	3243-023-023	3244-027-097	3244-027-131	3244-027-165	3244-027-199
3242-025-014	3243-016-034	3243-025-002	3244-027-098	3244-027-132	3244-027-166	3244-027-200
3242-025-017	3243-017-001	3244-014-038	3244-027-099	3244-027-133	3244-027-167	3244-027-201
3242-025-019	3243-017-019	3244-014-066	3244-027-100	3244-027-134	3244-027-168	3244-027-202
3242-025-020	3243-017-021	3244-016-017	3244-027-101	3244-027-135	3244-027-169	3244-027-203
3242-025-021	3243-018-004	3244-019-001	3244-027-102	3244-027-136	3244-027-170	3244-027-204
3242-027-001	3243-018-015	3244-019-007	3244-027-103	3244-027-137	3244-027-171	3244-027-205
3242-028-003	3243-019-001	3244-021-011	3244-027-104	3244-027-138	3244-027-172	3244-027-206
3242-028-006	3243-020-004	3244-021-012	3244-027-105	3244-027-139	3244-027-173	3244-027-207
3242-028-007	3243-020-005	3244-021-015	3244-027-106	3244-027-140	3244-027-174	3244-027-208
3242-029-001	3243-020-006	3244-021-016	3244-027-107	3244-027-141	3244-027-175	3244-027-209
3242-029-005	3243-020-008	3244-022-007	3244-027-108	3244-027-142	3244-027-176	3244-027-210
3242-029-007	3243-020-018	3244-022-027	3244-027-109	3244-027-143	3244-027-177	3244-027-211
3242-030-003	3243-020-019	3244-022-033	3244-027-110	3244-027-144	3244-027-178	3244-027-212
3242-030-007	3243-021-006	3244-025-025	3244-027-111	3244-027-145	3244-027-179	3244-027-213
3242-030-009	3243-021-007	3244-025-028	3244-027-112	3244-027-146	3244-027-180	3244-027-214
3242-030-012	3243-021-013	3244-025-029	3244-027-113	3244-027-147	3244-027-181	3244-027-215
3242-030-016	3243-021-014	3244-025-035	3244-027-114	3244-027-148	3244-027-182	3244-027-216
3242-031-006	3243-021-017	3244-025-036	3244-027-115	3244-027-149	3244-027-183	3244-028-011
3242-034-001	3243-021-018	3244-025-038	3244-027-116	3244-027-150	3244-027-184	3244-028-012

3244-028-013	3244-029-021	3244-035-036	3244-035-070	3244-035-104	3244-035-138	3244-037-060
3244-028-014	3244-030-015	3244-035-037	3244-035-071	3244-035-105	3244-036-073	3244-037-061
3244-028-015	3244-030-018	3244-035-038	3244-035-072	3244-035-106	3244-036-074	3244-037-062
3244-028-016	3244-030-023	3244-035-039	3244-035-073	3244-035-107	3244-036-076	3244-037-063
3244-028-017	3244-030-024	3244-035-040	3244-035-074	3244-035-108	3244-036-077	3244-037-064
3244-028-018	3244-030-029	3244-035-041	3244-035-075	3244-035-109	3244-036-078	3244-037-065
3244-028-019	3244-031-064	3244-035-042	3244-035-076	3244-035-110	3244-036-079	3244-037-066
3244-028-020	3244-031-065	3244-035-043	3244-035-077	3244-035-111	3244-036-085	3244-037-067
3244-028-021	3244-031-066	3244-035-044	3244-035-078	3244-035-112	3244-036-086	3244-037-068
3244-028-022	3244-031-067	3244-035-045	3244-035-079	3244-035-113	3244-036-091	3244-037-069
3244-028-023	3244-031-069	3244-035-046	3244-035-080	3244-035-114	3244-036-097	3244-037-070
3244-028-024	3244-031-075	3244-035-047	3244-035-081	3244-035-115	3244-037-037	3244-037-071
3244-028-025	3244-031-076	3244-035-048	3244-035-082	3244-035-116	3244-037-038	3244-037-072
3244-028-026	3244-031-077	3244-035-049	3244-035-083	3244-035-117	3244-037-039	3244-037-073
3244-028-027	3244-032-003	3244-035-050	3244-035-084	3244-035-118	3244-037-040	3244-037-074
3244-028-028	3244-032-012	3244-035-051	3244-035-085	3244-035-119	3244-037-041	3244-037-075
3244-028-029	3244-035-018	3244-035-052	3244-035-086	3244-035-120	3244-037-042	3244-037-076
3244-028-030	3244-035-019	3244-035-053	3244-035-087	3244-035-121	3244-037-043	3244-037-077
3244-028-031	3244-035-020	3244-035-054	3244-035-088	3244-035-122	3244-037-044	3244-037-078
3244-028-032	3244-035-021	3244-035-055	3244-035-089	3244-035-123	3244-037-045	3244-037-079
3244-028-033	3244-035-022	3244-035-056	3244-035-090	3244-035-124	3244-037-046	3244-037-080
3244-028-034	3244-035-023	3244-035-057	3244-035-091	3244-035-125	3244-037-047	3244-037-081
3244-028-035	3244-035-024	3244-035-058	3244-035-092	3244-035-126	3244-037-048	3244-037-082
3244-028-036	3244-035-025	3244-035-059	3244-035-093	3244-035-127	3244-037-049	3244-037-083
3244-028-037	3244-035-026	3244-035-060	3244-035-094	3244-035-128	3244-037-050	3244-037-084
3244-028-038	3244-035-027	3244-035-061	3244-035-095	3244-035-129	3244-037-051	3244-037-085
3244-028-039	3244-035-028	3244-035-062	3244-035-096	3244-035-130	3244-037-052	3244-037-086
3244-029-002	3244-035-029	3244-035-063	3244-035-097	3244-035-131	3244-037-053	3244-037-087
3244-029-008	3244-035-030	3244-035-064	3244-035-098	3244-035-132	3244-037-054	3244-037-088
3244-029-009	3244-035-031	3244-035-065	3244-035-099	3244-035-133	3244-037-055	3244-037-089
3244-029-012	3244-035-032	3244-035-066	3244-035-100	3244-035-134	3244-037-056	3244-037-090
3244-029-015	3244-035-033	3244-035-067	3244-035-101	3244-035-135	3244-037-057	3244-037-091
3244-029-016	3244-035-034	3244-035-068	3244-035-102	3244-035-136	3244-037-058	3244-037-092
3244-029-017	3244-035-035	3244-035-069	3244-035-103	3244-035-137	3244-037-059	3244-037-093

3244-037-094	3244-070-117	3244-070-151	3244-072-027	3244-084-099	3244-089-001	3244-090-036
3244-037-095	3244-070-118	3244-070-152	3244-072-028	3244-084-100	3244-089-002	3244-090-037
3244-037-096	3244-070-119	3244-070-153	3244-079-062	3244-084-101	3244-089-003	3244-090-038
3244-037-097	3244-070-120	3244-070-154	3244-079-063	3244-085-007	3244-089-004	3244-090-039
3244-037-098	3244-070-121	3244-070-155	3244-079-072	3244-086-001	3244-090-001	3244-090-040
3244-037-099	3244-070-122	3244-070-156	3244-079-073	3244-086-002	3244-090-002	3244-090-041
3244-037-100	3244-070-123	3244-070-157	3244-079-074	3244-086-003	3244-090-003	3244-090-051
3244-037-101	3244-070-124	3244-070-158	3244-079-075	3244-086-004	3244-090-005	3244-090-054
3244-037-102	3244-070-125	3244-070-159	3244-079-076	3244-086-005	3244-090-006	3244-090-055
3244-037-103	3244-070-126	3244-071-001	3244-079-077	3244-086-006	3244-090-007	3244-090-056
3244-037-104	3244-070-127	3244-071-002	3244-079-078	3244-086-007	3244-090-008	3244-090-057
3244-054-001	3244-070-128	3244-071-003	3244-083-001	3244-086-010	3244-090-009	3244-090-058
3244-054-003	3244-070-129	3244-071-004	3244-083-005	3244-086-011	3244-090-010	3244-090-059
3244-054-004	3244-070-130	3244-071-005	3244-083-007	3244-086-012	3244-090-011	3244-090-060
3244-054-005	3244-070-131	3244-071-006	3244-083-009	3244-086-048	3244-090-012	3244-090-061
3244-054-006	3244-070-132	3244-071-007	3244-083-010	3244-086-049	3244-090-013	3244-090-062
3244-054-007	3244-070-133	3244-071-008	3244-083-011	3244-086-050	3244-090-014	3244-090-063
3244-054-008	3244-070-134	3244-071-009	3244-083-017	3244-086-051	3244-090-015	3244-090-067
3244-059-021	3244-070-135	3244-071-010	3244-083-018	3244-086-052	3244-090-016	3244-090-078
3244-064-042	3244-070-136	3244-071-011	3244-083-019	3244-086-053	3244-090-017	3244-090-079
3244-068-018	3244-070-137	3244-071-012	3244-083-020	3244-086-056	3244-090-018	3244-090-080
3244-068-019	3244-070-138	3244-071-013	3244-083-023	3244-087-002	3244-090-019	3244-091-001
3244-069-021	3244-070-139	3244-071-014	3244-084-003	3244-087-003	3244-090-020	3244-091-003
3244-070-106	3244-070-140	3244-071-041	3244-084-038	3244-087-004	3244-090-021	3244-091-005
3244-070-107	3244-070-141	3244-071-042	3244-084-062	3244-087-005	3244-090-022	3244-091-006
3244-070-108	3244-070-142	3244-071-043	3244-084-063	3244-087-014	3244-090-023	3244-091-007
3244-070-109	3244-070-143	3244-071-044	3244-084-086	3244-087-015	3244-090-028	3244-091-008
3244-070-110	3244-070-144	3244-071-045	3244-084-087	3244-087-016	3244-090-029	3244-091-009
3244-070-111	3244-070-145	3244-071-046	3244-084-088	3244-087-017	3244-090-030	3244-091-010
3244-070-112	3244-070-146	3244-071-047	3244-084-089	3244-087-018	3244-090-031	3244-091-011
3244-070-113	3244-070-147	3244-071-048	3244-084-090	3244-087-019	3244-090-032	3244-091-012
3244-070-114	3244-070-148	3244-071-049	3244-084-095	3244-087-020	3244-090-033	3244-091-014
3244-070-115	3244-070-149	3244-071-050	3244-084-096	3244-087-021	3244-090-034	3244-091-019
3244-070-116	3244-070-150	3244-072-024	3244-084-097	3244-087-036	3244-090-035	3244-091-020

3244-091-021	3244-092-022	3244-093-024	3244-094-034	3244-095-019	3244-095-058	3244-097-046
3244-091-022	3244-092-023	3244-094-001	3244-094-035	3244-095-020	3244-095-059	3244-097-047
3244-091-025	3244-092-024	3244-094-002	3244-094-036	3244-095-021	3244-095-060	3244-097-048
3244-091-026	3244-092-025	3244-094-003	3244-094-037	3244-095-022	3244-095-061	3244-097-049
3244-091-029	3244-092-026	3244-094-004	3244-094-038	3244-095-023	3244-095-062	3244-097-050
3244-091-031	3244-092-027	3244-094-005	3244-094-039	3244-095-024	3244-095-063	3244-097-051
3244-091-033	3244-092-028	3244-094-006	3244-094-040	3244-095-025	3244-095-064	3244-097-052
3244-091-035	3244-092-029	3244-094-007	3244-094-041	3244-095-026	3244-095-065	3244-097-053
3244-091-037	3244-092-030	3244-094-008	3244-094-042	3244-095-027	3244-095-066	3244-097-054
3244-091-039	3244-092-031	3244-094-009	3244-094-043	3244-095-028	3244-095-067	3244-097-055
3244-091-041	3244-092-032	3244-094-010	3244-094-044	3244-095-029	3244-095-068	3244-097-056
3244-091-043	3244-093-001	3244-094-011	3244-094-045	3244-095-030	3244-095-069	3244-097-057
3244-091-045	3244-093-002	3244-094-012	3244-094-046	3244-095-031	3244-095-070	3244-097-058
3244-092-001	3244-093-003	3244-094-013	3244-094-047	3244-095-032	3244-096-001	3244-097-059
3244-092-002	3244-093-004	3244-094-014	3244-094-048	3244-095-033	3244-096-002	3244-097-065
3244-092-003	3244-093-005	3244-094-015	3244-094-049	3244-095-034	3244-096-043	3244-097-066
3244-092-004	3244-093-006	3244-094-016	3244-094-050	3244-095-035	3244-096-044	3244-097-067
3244-092-005	3244-093-007	3244-094-017	3244-094-051	3244-095-036	3244-096-045	3244-097-068
3244-092-006	3244-093-008	3244-094-018	3244-094-052	3244-095-037	3244-097-001	3244-097-069
3244-092-007	3244-093-009	3244-094-019	3244-094-053	3244-095-038	3244-097-002	3244-097-070
3244-092-008	3244-093-010	3244-094-020	3244-094-054	3244-095-039	3244-097-003	3244-097-071
3244-092-009	3244-093-011	3244-094-021	3244-094-055	3244-095-040	3244-097-033	3244-097-072
3244-092-010	3244-093-012	3244-094-022	3244-094-056	3244-095-046	3244-097-034	3244-098-001
3244-092-011	3244-093-013	3244-094-023	3244-094-057	3244-095-047	3244-097-035	3244-098-002
3244-092-012	3244-093-014	3244-094-024	3244-094-058	3244-095-048	3244-097-036	3244-098-003
3244-092-013	3244-093-015	3244-094-025	3244-094-059	3244-095-049	3244-097-037	3244-098-004
3244-092-014	3244-093-016	3244-094-026	3244-095-011	3244-095-050	3244-097-038	3244-098-005
3244-092-015	3244-093-017	3244-094-027	3244-095-012	3244-095-051	3244-097-039	3244-098-006
3244-092-016	3244-093-018	3244-094-028	3244-095-013	3244-095-052	3244-097-040	3244-098-007
3244-092-017	3244-093-019	3244-094-029	3244-095-014	3244-095-053	3244-097-041	3244-098-008
3244-092-018	3244-093-020	3244-094-030	3244-095-015	3244-095-054	3244-097-042	3244-098-009
3244-092-019	3244-093-021	3244-094-031	3244-095-016	3244-095-055	3244-097-043	3244-098-010
3244-092-020	3244-093-022	3244-094-032	3244-095-017	3244-095-056	3244-097-044	3244-098-011
3244-092-021	3244-093-023	3244-094-033	3244-095-018	3244-095-057	3244-097-045	3244-100-001

3244-100-002	3244-100-073	3244-111-009	3244-111-043	3244-111-079	3244-113-010	3244-113-056
3244-100-003	3244-100-074	3244-111-010	3244-111-044	3244-111-081	3244-113-011	3244-113-057
3244-100-004	3244-100-075	3244-111-011	3244-111-045	3244-111-082	3244-113-012	3244-113-058
3244-100-005	3244-100-076	3244-111-012	3244-111-046	3244-111-083	3244-113-013	3244-113-059
3244-100-006	3244-100-077	3244-111-013	3244-111-047	3244-111-084	3244-113-014	3244-113-060
3244-100-007	3244-100-078	3244-111-014	3244-111-048	3244-112-001	3244-113-015	3244-113-061
3244-100-008	3244-100-079	3244-111-015	3244-111-049	3244-112-002	3244-113-016	3244-113-062
3244-100-009	3244-100-080	3244-111-016	3244-111-050	3244-112-003	3244-113-017	3244-113-063
3244-100-010	3244-100-086	3244-111-017	3244-111-051	3244-112-004	3244-113-018	3244-113-064
3244-100-011	3244-100-087	3244-111-018	3244-111-052	3244-112-005	3244-113-019	3244-113-065
3244-100-012	3244-100-088	3244-111-019	3244-111-055	3244-112-006	3244-113-020	3244-113-066
3244-100-013	3244-100-089	3244-111-020	3244-111-056	3244-112-007	3244-113-021	3244-113-067
3244-100-014	3244-100-090	3244-111-021	3244-111-057	3244-112-008	3244-113-022	3244-113-068
3244-100-015	3244-100-091	3244-111-022	3244-111-058	3244-112-009	3244-113-023	3244-113-069
3244-100-016	3244-100-092	3244-111-023	3244-111-059	3244-112-010	3244-113-024	3244-114-002
3244-100-022	3244-100-093	3244-111-024	3244-111-060	3244-112-011	3244-113-025	3244-114-004
3244-100-023	3244-100-094	3244-111-025	3244-111-061	3244-112-012	3244-113-026	3244-114-005
3244-100-024	3244-102-001	3244-111-026	3244-111-062	3244-112-013	3244-113-027	3244-114-006
3244-100-035	3244-102-002	3244-111-027	3244-111-063	3244-112-016	3244-113-028	3244-114-007
3244-100-036	3244-102-003	3244-111-028	3244-111-064	3244-112-017	3244-113-029	3244-114-008
3244-100-037	3244-102-004	3244-111-029	3244-111-065	3244-112-018	3244-113-036	3244-114-009
3244-100-038	3244-102-005	3244-111-030	3244-111-066	3244-112-019	3244-113-037	3244-114-010
3244-100-039	3244-102-006	3244-111-031	3244-111-067	3244-112-020	3244-113-042	3244-114-011
3244-100-040	3244-102-007	3244-111-032	3244-111-068	3244-112-021	3244-113-043	3244-114-012
3244-100-041	3244-102-008	3244-111-033	3244-111-069	3244-112-022	3244-113-044	3244-114-013
3244-100-042	3244-102-009	3244-111-034	3244-111-070	3244-112-023	3244-113-045	3244-114-014
3244-100-043	3244-102-021	3244-111-035	3244-111-071	3244-112-024	3244-113-046	3244-114-015
3244-100-044	3244-102-022	3244-111-036	3244-111-072	3244-112-025	3244-113-047	3244-114-016
3244-100-045	3244-110-037	3244-111-037	3244-111-073	3244-112-026	3244-113-050	3244-114-017
3244-100-046	3244-110-039	3244-111-038	3244-111-074	3244-112-027	3244-113-051	3244-114-018
3244-100-047	3244-111-003	3244-111-039	3244-111-075	3244-112-028	3244-113-052	3244-114-019
3244-100-048	3244-111-006	3244-111-040	3244-111-076	3244-113-001	3244-113-053	3244-114-020
3244-100-049	3244-111-007	3244-111-041	3244-111-077	3244-113-008	3244-113-054	3244-114-021
3244-100-050	3244-111-008	3244-111-042	3244-111-078	3244-113-009	3244-113-055	3244-114-022

3244-114-023	3244-115-013	3244-118-015	3244-118-049	3244-119-029	3244-120-008	3244-120-042
3244-114-024	3244-115-014	3244-118-016	3244-118-050	3244-119-030	3244-120-009	3244-120-043
3244-114-025	3244-115-015	3244-118-017	3244-118-051	3244-119-031	3244-120-010	3244-120-044
3244-114-026	3244-115-016	3244-118-018	3244-118-052	3244-119-032	3244-120-011	3244-120-045
3244-114-027	3244-115-017	3244-118-019	3244-118-053	3244-119-033	3244-120-012	3244-120-046
3244-114-028	3244-115-018	3244-118-020	3244-118-054	3244-119-034	3244-120-013	3244-120-047
3244-114-029	3244-115-019	3244-118-021	3244-118-055	3244-119-035	3244-120-014	3244-120-048
3244-114-030	3244-115-020	3244-118-022	3244-118-056	3244-119-036	3244-120-015	3244-120-049
3244-114-031	3244-115-021	3244-118-023	3244-118-057	3244-119-037	3244-120-016	3244-120-050
3244-114-037	3244-115-022	3244-118-024	3244-118-058	3244-119-038	3244-120-017	3244-120-051
3244-114-038	3244-115-023	3244-118-025	3244-119-001	3244-119-039	3244-120-018	3244-120-052
3244-114-039	3244-115-024	3244-118-026	3244-119-003	3244-119-040	3244-120-019	3244-120-055
3244-114-040	3244-115-025	3244-118-027	3244-119-004	3244-119-041	3244-120-020	3244-120-056
3244-114-041	3244-115-026	3244-118-028	3244-119-005	3244-119-042	3244-120-021	3244-120-057
3244-114-042	3244-115-027	3244-118-029	3244-119-006	3244-119-043	3244-120-022	3244-120-058
3244-114-043	3244-115-028	3244-118-030	3244-119-007	3244-119-044	3244-120-023	3244-120-059
3244-114-044	3244-115-029	3244-118-031	3244-119-008	3244-119-045	3244-120-024	3244-120-062
3244-114-045	3244-115-030	3244-118-032	3244-119-009	3244-119-046	3244-120-025	3244-120-063
3244-114-046	3244-115-031	3244-118-033	3244-119-010	3244-119-047	3244-120-026	3244-120-064
3244-114-047	3244-115-032	3244-118-034	3244-119-014	3244-119-048	3244-120-027	3244-120-065
3244-114-048	3244-118-001	3244-118-035	3244-119-015	3244-119-049	3244-120-028	3244-120-066
3244-114-049	3244-118-002	3244-118-036	3244-119-016	3244-119-050	3244-120-029	3244-120-067
3244-115-001	3244-118-003	3244-118-037	3244-119-017	3244-119-054	3244-120-030	3244-120-068
3244-115-002	3244-118-004	3244-118-038	3244-119-018	3244-119-059	3244-120-031	3244-120-069
3244-115-003	3244-118-005	3244-118-039	3244-119-019	3244-119-060	3244-120-032	3244-120-070
3244-115-004	3244-118-006	3244-118-040	3244-119-020	3244-119-061	3244-120-033	3244-120-071
3244-115-005	3244-118-007	3244-118-041	3244-119-021	3244-119-062	3244-120-034	3244-120-072
3244-115-006	3244-118-008	3244-118-042	3244-119-022	3244-120-001	3244-120-035	3244-120-073
3244-115-007	3244-118-009	3244-118-043	3244-119-023	3244-120-002	3244-120-036	3244-120-074
3244-115-008	3244-118-010	3244-118-044	3244-119-024	3244-120-003	3244-120-037	3244-120-075
3244-115-009	3244-118-011	3244-118-045	3244-119-025	3244-120-004	3244-120-038	3244-120-076
3244-115-010	3244-118-012	3244-118-046	3244-119-026	3244-120-005	3244-120-039	3244-120-077
3244-115-011	3244-118-013	3244-118-047	3244-119-027	3244-120-006	3244-120-040	3244-120-078
3244-115-012	3244-118-014	3244-118-048	3244-119-028	3244-120-007	3244-120-041	3244-120-079

3244-120-080	3244-122-019	3244-123-024	3244-125-003	3244-126-021	3244-126-069	3244-127-034
3244-120-081	3244-122-020	3244-123-025	3244-125-004	3244-126-022	3244-126-070	3244-127-035
3244-120-082	3244-122-021	3244-123-026	3244-125-005	3244-126-023	3244-126-071	3244-127-036
3244-120-083	3244-122-022	3244-123-027	3244-125-006	3244-126-024	3244-126-072	3244-127-037
3244-120-084	3244-122-023	3244-123-028	3244-125-007	3244-126-025	3244-126-073	3244-127-040
3244-120-085	3244-122-024	3244-123-029	3244-125-008	3244-126-026	3244-126-074	3244-127-041
3244-120-086	3244-122-025	3244-123-030	3244-125-009	3244-126-027	3244-126-075	3244-127-042
3244-120-087	3244-122-026	3244-123-031	3244-125-010	3244-126-032	3244-126-076	3244-127-043
3244-120-088	3244-122-028	3244-123-032	3244-125-012	3244-126-033	3244-126-077	3244-127-044
3244-120-089	3244-122-029	3244-123-033	3244-125-013	3244-126-042	3244-126-078	3244-127-045
3244-120-090	3244-122-031	3244-123-034	3244-125-014	3244-126-043	3244-127-001	3244-127-046
3244-120-091	3244-122-032	3244-123-035	3244-125-015	3244-126-044	3244-127-002	3244-127-047
3244-120-092	3244-122-033	3244-123-036	3244-125-016	3244-126-045	3244-127-003	3244-127-048
3244-120-094	3244-123-003	3244-123-037	3244-125-017	3244-126-046	3244-127-004	3244-127-054
3244-120-095	3244-123-004	3244-123-038	3244-125-018	3244-126-047	3244-127-005	3244-128-001
3244-120-097	3244-123-005	3244-123-039	3244-125-019	3244-126-048	3244-127-006	3244-128-002
3244-120-098	3244-123-006	3244-123-040	3244-126-001	3244-126-049	3244-127-008	3244-128-003
3244-121-023	3244-123-007	3244-123-041	3244-126-002	3244-126-052	3244-127-009	3244-128-004
3244-121-024	3244-123-008	3244-123-042	3244-126-003	3244-126-053	3244-127-010	3244-128-005
3244-121-025	3244-123-009	3244-123-043	3244-126-004	3244-126-054	3244-127-011	3244-128-006
3244-121-026	3244-123-010	3244-123-044	3244-126-005	3244-126-055	3244-127-014	3244-128-007
3244-122-001	3244-123-011	3244-123-045	3244-126-006	3244-126-056	3244-127-017	3244-128-008
3244-122-002	3244-123-012	3244-123-046	3244-126-007	3244-126-057	3244-127-018	3244-128-013
3244-122-003	3244-123-013	3244-123-047	3244-126-008	3244-126-058	3244-127-019	3244-128-014
3244-122-004	3244-123-014	3244-123-048	3244-126-009	3244-126-059	3244-127-020	3244-128-015
3244-122-005	3244-123-015	3244-123-049	3244-126-010	3244-126-060	3244-127-021	3244-128-016
3244-122-008	3244-123-016	3244-123-050	3244-126-011	3244-126-061	3244-127-024	3244-128-017
3244-122-009	3244-123-017	3244-123-051	3244-126-012	3244-126-062	3244-127-025	3244-128-022
3244-122-010	3244-123-018	3244-123-052	3244-126-013	3244-126-063	3244-127-026	3244-128-023
3244-122-011	3244-123-019	3244-123-053	3244-126-016	3244-126-064	3244-127-029	3244-128-024
3244-122-012	3244-123-020	3244-123-054	3244-126-017	3244-126-065	3244-127-030	3244-128-025
3244-122-013	3244-123-021	3244-123-055	3244-126-018	3244-126-066	3244-127-031	3244-128-026
3244-122-014	3244-123-022	3244-125-001	3244-126-019	3244-126-067	3244-127-032	3244-128-027
3244-122-017	3244-123-023	3244-125-002	3244-126-020	3244-126-068	3244-127-033	3244-128-028

3244-128-029	3244-129-003	3244-129-046	3244-131-007	3244-132-026	3244-134-005	3244-135-002
3244-128-030	3244-129-004	3244-129-047	3244-131-008	3244-132-027	3244-134-006	3244-135-003
3244-128-031	3244-129-005	3244-130-001	3244-131-009	3244-132-028	3244-134-007	3244-135-004
3244-128-032	3244-129-006	3244-130-002	3244-131-010	3244-132-029	3244-134-008	3244-135-005
3244-128-033	3244-129-007	3244-130-003	3244-131-011	3244-132-030	3244-134-009	3244-135-006
3244-128-034	3244-129-008	3244-130-004	3244-131-012	3244-132-031	3244-134-010	3244-135-007
3244-128-035	3244-129-009	3244-130-005	3244-131-013	3244-132-032	3244-134-011	3244-135-008
3244-128-036	3244-129-010	3244-130-006	3244-131-014	3244-132-033	3244-134-012	3244-135-009
3244-128-037	3244-129-011	3244-130-007	3244-131-015	3244-132-034	3244-134-013	3244-135-010
3244-128-038	3244-129-012	3244-130-008	3244-132-001	3244-132-035	3244-134-014	3244-135-011
3244-128-039	3244-129-013	3244-130-009	3244-132-002	3244-132-036	3244-134-015	3244-135-012
3244-128-040	3244-129-014	3244-130-010	3244-132-003	3244-132-037	3244-134-016	3244-135-013
3244-128-041	3244-129-015	3244-130-011	3244-132-004	3244-132-038	3244-134-017	3244-135-014
3244-128-042	3244-129-016	3244-130-012	3244-132-005	3244-133-001	3244-134-018	3244-135-015
3244-128-043	3244-129-017	3244-130-013	3244-132-006	3244-133-003	3244-134-019	3244-135-016
3244-128-044	3244-129-018	3244-130-014	3244-132-007	3244-133-004	3244-134-020	3244-135-017
3244-128-045	3244-129-019	3244-130-015	3244-132-008	3244-133-005	3244-134-021	3244-135-018
3244-128-046	3244-129-020	3244-130-016	3244-132-009	3244-133-006	3244-134-022	3244-135-019
3244-128-047	3244-129-023	3244-130-017	3244-132-010	3244-133-007	3244-134-023	3244-135-020
3244-128-048	3244-129-024	3244-130-018	3244-132-011	3244-133-008	3244-134-024	3244-135-021
3244-128-049	3244-129-025	3244-130-019	3244-132-012	3244-133-009	3244-134-025	3244-135-022
3244-128-050	3244-129-026	3244-130-020	3244-132-013	3244-133-010	3244-134-026	3244-135-023
3244-128-051	3244-129-027	3244-130-021	3244-132-014	3244-133-011	3244-134-027	3244-135-024
3244-128-052	3244-129-028	3244-130-022	3244-132-015	3244-133-012	3244-134-028	3244-135-025
3244-128-053	3244-129-029	3244-130-023	3244-132-016	3244-133-013	3244-134-029	3244-135-026
3244-128-054	3244-129-030	3244-130-024	3244-132-017	3244-133-014	3244-134-030	3244-135-027
3244-128-055	3244-129-031	3244-130-025	3244-132-018	3244-133-015	3244-134-031	3244-135-028
3244-128-056	3244-129-032	3244-130-026	3244-132-019	3244-133-016	3244-134-032	3244-135-029
3244-128-057	3244-129-033	3244-131-001	3244-132-020	3244-133-018	3244-134-033	3244-135-030
3244-128-058	3244-129-034	3244-131-002	3244-132-021	3244-133-020	3244-134-034	3244-135-031
3244-128-059	3244-129-035	3244-131-003	3244-132-022	3244-134-001	3244-134-035	3244-135-032
3244-128-060	3244-129-036	3244-131-004	3244-132-023	3244-134-002	3244-134-036	3244-135-033
3244-129-001	3244-129-037	3244-131-005	3244-132-024	3244-134-003	3244-134-039	3244-135-034
3244-129-002	3244-129-038	3244-131-006	3244-132-025	3244-134-004	3244-135-001	3244-135-035

3244-135-036	3244-136-020	3244-138-010	3244-140-018	3244-142-006	3244-144-008	3244-144-042
3244-135-037	3244-136-021	3244-138-011	3244-140-019	3244-142-007	3244-144-009	3244-144-043
3244-135-038	3244-136-022	3244-138-012	3244-140-020	3244-142-008	3244-144-010	3244-144-044
3244-135-039	3244-136-023	3244-138-013	3244-140-021	3244-142-009	3244-144-011	3244-144-045
3244-135-040	3244-136-024	3244-138-014	3244-140-022	3244-142-010	3244-144-012	3244-144-046
3244-135-043	3244-136-025	3244-138-015	3244-140-023	3244-142-011	3244-144-013	3244-144-047
3244-135-044	3244-136-026	3244-138-016	3244-141-001	3244-142-012	3244-144-014	3244-144-048
3244-135-045	3244-136-027	3244-138-019	3244-141-002	3244-142-013	3244-144-015	3244-144-049
3244-135-046	3244-136-028	3244-139-001	3244-141-003	3244-142-014	3244-144-016	3244-144-050
3244-135-047	3244-136-029	3244-139-002	3244-141-004	3244-142-015	3244-144-017	3244-144-051
3244-135-048	3244-136-030	3244-139-003	3244-141-007	3244-142-016	3244-144-018	3244-144-052
3244-135-049	3244-136-031	3244-139-004	3244-141-014	3244-142-017	3244-144-019	3244-144-053
3244-135-050	3244-136-032	3244-139-005	3244-141-015	3244-142-018	3244-144-020	3244-144-054
3244-135-052	3244-136-033	3244-139-006	3244-141-016	3244-142-019	3244-144-021	3244-144-055
3244-135-053	3244-136-034	3244-139-007	3244-141-017	3244-142-020	3244-144-022	3244-144-056
3244-136-001	3244-136-035	3244-139-009	3244-141-018	3244-142-021	3244-144-023	3244-144-057
3244-136-002	3244-136-036	3244-139-011	3244-141-019	3244-142-022	3244-144-024	3244-144-058
3244-136-003	3244-136-037	3244-140-001	3244-141-020	3244-142-023	3244-144-025	3244-144-059
3244-136-004	3244-136-038	3244-140-002	3244-141-021	3244-142-024	3244-144-026	3244-144-060
3244-136-005	3244-136-039	3244-140-003	3244-141-022	3244-142-025	3244-144-027	3244-144-061
3244-136-006	3244-136-040	3244-140-004	3244-141-023	3244-142-026	3244-144-028	3244-144-062
3244-136-007	3244-136-041	3244-140-005	3244-141-024	3244-142-027	3244-144-029	3244-144-063
3244-136-008	3244-137-004	3244-140-006	3244-141-025	3244-142-028	3244-144-030	3244-144-064
3244-136-009	3244-137-005	3244-140-007	3244-141-026	3244-142-029	3244-144-031	3244-144-065
3244-136-010	3244-137-006	3244-140-008	3244-141-027	3244-142-030	3244-144-032	3244-144-066
3244-136-011	3244-137-008	3244-140-009	3244-141-028	3244-142-031	3244-144-033	3244-144-067
3244-136-012	3244-137-026	3244-140-010	3244-141-029	3244-142-032	3244-144-034	3244-144-068
3244-136-013	3244-138-001	3244-140-011	3244-141-030	3244-142-033	3244-144-035	3244-144-069
3244-136-014	3244-138-002	3244-140-012	3244-141-031	3244-142-034	3244-144-036	3244-144-070
3244-136-015	3244-138-003	3244-140-013	3244-142-001	3244-142-035	3244-144-037	3244-144-071
3244-136-016	3244-138-004	3244-140-014	3244-142-002	3244-142-036	3244-144-038	3244-144-072
3244-136-017	3244-138-005	3244-140-015	3244-142-003	3244-142-037	3244-144-039	3244-144-073
3244-136-018	3244-138-008	3244-140-016	3244-142-004	3244-142-038	3244-144-040	3244-144-074
3244-136-019	3244-138-009	3244-140-017	3244-142-005	3244-144-007	3244-144-041	3244-144-075

3244-144-076	3244-144-119	3244-145-023	3244-146-029	3244-150-002	3244-150-036	3244-151-031
3244-144-077	3244-144-120	3244-145-024	3244-146-030	3244-150-003	3244-150-037	3244-151-032
3244-144-078	3244-144-123	3244-145-025	3244-146-031	3244-150-004	3244-150-038	3244-151-033
3244-144-079	3244-144-124	3244-145-026	3244-146-032	3244-150-005	3244-150-039	3244-151-034
3244-144-080	3244-144-125	3244-145-027	3244-146-033	3244-150-006	3244-151-001	3244-151-035
3244-144-081	3244-144-126	3244-145-028	3244-146-034	3244-150-007	3244-151-002	3244-151-036
3244-144-082	3244-144-127	3244-146-001	3244-146-035	3244-150-008	3244-151-003	3244-151-037
3244-144-083	3244-144-128	3244-146-002	3244-146-036	3244-150-009	3244-151-004	3244-151-038
3244-144-084	3244-144-129	3244-146-003	3244-146-037	3244-150-010	3244-151-005	3244-153-013
3244-144-085	3244-144-130	3244-146-004	3244-146-038	3244-150-011	3244-151-006	3244-153-014
3244-144-086	3244-144-131	3244-146-005	3244-146-039	3244-150-012	3244-151-007	3244-153-018
3244-144-087	3244-144-132	3244-146-006	3244-147-001	3244-150-013	3244-151-008	3244-154-001
3244-144-088	3244-145-001	3244-146-007	3244-147-002	3244-150-014	3244-151-009	3244-154-002
3244-144-089	3244-145-002	3244-146-008	3244-147-003	3244-150-015	3244-151-010	3244-154-003
3244-144-090	3244-145-003	3244-146-009	3244-147-004	3244-150-016	3244-151-011	3244-154-004
3244-144-091	3244-145-004	3244-146-010	3244-147-005	3244-150-017	3244-151-012	3244-154-005
3244-144-092	3244-145-005	3244-146-011	3244-147-006	3244-150-018	3244-151-013	3244-154-006
3244-144-093	3244-145-006	3244-146-012	3244-147-007	3244-150-019	3244-151-014	3244-154-007
3244-144-094	3244-145-007	3244-146-013	3244-147-008	3244-150-020	3244-151-015	3244-154-008
3244-144-095	3244-145-008	3244-146-014	3244-147-009	3244-150-021	3244-151-016	3244-154-009
3244-144-096	3244-145-009	3244-146-015	3244-147-010	3244-150-022	3244-151-017	3244-154-010
3244-144-097	3244-145-010	3244-146-016	3244-147-011	3244-150-023	3244-151-018	3244-154-011
3244-144-101	3244-145-011	3244-146-017	3244-149-033	3244-150-024	3244-151-019	3244-154-012
3244-144-102	3244-145-012	3244-146-018	3244-149-034	3244-150-025	3244-151-020	3244-154-013
3244-144-103	3244-145-013	3244-146-019	3244-149-035	3244-150-026	3244-151-021	3244-154-014
3244-144-104	3244-145-014	3244-146-020	3244-149-037	3244-150-027	3244-151-022	3244-154-015
3244-144-105	3244-145-015	3244-146-021	3244-149-038	3244-150-028	3244-151-023	3244-154-016
3244-144-106	3244-145-016	3244-146-022	3244-149-042	3244-150-029	3244-151-024	3244-154-017
3244-144-109	3244-145-017	3244-146-023	3244-149-048	3244-150-030	3244-151-025	3244-154-018
3244-144-110	3244-145-018	3244-146-024	3244-149-049	3244-150-031	3244-151-026	3244-154-019
3244-144-113	3244-145-019	3244-146-025	3244-149-050	3244-150-032	3244-151-027	3244-154-020
3244-144-116	3244-145-020	3244-146-026	3244-149-051	3244-150-033	3244-151-028	3244-154-021
3244-144-117	3244-145-021	3244-146-027	3244-149-052	3244-150-034	3244-151-029	3244-154-022
3244-144-118	3244-145-022	3244-146-028	3244-150-001	3244-150-035	3244-151-030	3244-154-023

3244-154-024	3244-157-005	3244-158-015	3244-159-101	3244-159-141	3244-159-175	3244-159-212
3244-154-025	3244-157-006	3244-158-016	3244-159-102	3244-159-142	3244-159-176	3244-159-213
3244-154-026	3244-157-007	3244-158-017	3244-159-103	3244-159-143	3244-159-177	3244-159-214
3244-154-027	3244-157-008	3244-158-018	3244-159-104	3244-159-144	3244-159-178	3244-159-215
3244-154-028	3244-157-009	3244-158-019	3244-159-105	3244-159-145	3244-159-179	3244-159-216
3244-154-029	3244-157-010	3244-158-020	3244-159-106	3244-159-146	3244-159-180	3244-159-217
3244-154-030	3244-157-011	3244-158-021	3244-159-107	3244-159-147	3244-159-181	3244-159-218
3244-154-031	3244-157-012	3244-158-022	3244-159-109	3244-159-148	3244-159-182	3244-159-219
3244-154-032	3244-157-013	3244-158-023	3244-159-110	3244-159-149	3244-159-183	3244-163-001
3244-154-033	3244-157-014	3244-159-070	3244-159-111	3244-159-150	3244-159-184	3244-165-001
3244-154-034	3244-157-015	3244-159-074	3244-159-112	3244-159-151	3244-159-187	3244-165-002
3244-154-036	3244-157-016	3244-159-075	3244-159-113	3244-159-152	3244-159-188	3244-165-003
3244-154-037	3244-157-017	3244-159-076	3244-159-114	3244-159-153	3244-159-189	3244-165-004
3244-154-038	3244-157-020	3244-159-077	3244-159-115	3244-159-154	3244-159-190	3244-165-005
3244-154-039	3244-157-021	3244-159-078	3244-159-116	3244-159-155	3244-159-191	3244-165-006
3244-154-040	3244-157-022	3244-159-079	3244-159-117	3244-159-156	3244-159-192	3244-165-007
3244-154-041	3244-157-023	3244-159-080	3244-159-118	3244-159-157	3244-159-193	3244-165-008
3244-154-042	3244-157-024	3244-159-081	3244-159-119	3244-159-158	3244-159-194	3244-165-009
3244-154-043	3244-157-025	3244-159-082	3244-159-120	3244-159-159	3244-159-195	3244-165-010
3244-154-044	3244-157-028	3244-159-083	3244-159-121	3244-159-160	3244-159-196	3244-165-011
3244-154-045	3244-158-001	3244-159-084	3244-159-122	3244-159-161	3244-159-197	3244-165-012
3244-154-046	3244-158-002	3244-159-085	3244-159-123	3244-159-162	3244-159-198	3244-165-013
3244-154-047	3244-158-003	3244-159-086	3244-159-124	3244-159-163	3244-159-199	3244-165-014
3244-154-048	3244-158-004	3244-159-087	3244-159-125	3244-159-164	3244-159-200	3244-165-015
3244-154-049	3244-158-005	3244-159-088	3244-159-126	3244-159-165	3244-159-201	3244-165-018
3244-154-050	3244-158-006	3244-159-092	3244-159-127	3244-159-166	3244-159-202	3244-165-019
3244-154-051	3244-158-007	3244-159-093	3244-159-133	3244-159-167	3244-159-203	3244-165-020
3244-154-052	3244-158-008	3244-159-094	3244-159-134	3244-159-168	3244-159-205	3244-165-021
3244-154-053	3244-158-009	3244-159-095	3244-159-135	3244-159-169	3244-159-206	3244-165-022
3244-154-054	3244-158-010	3244-159-096	3244-159-136	3244-159-170	3244-159-207	3244-165-023
3244-157-001	3244-158-011	3244-159-097	3244-159-137	3244-159-171	3244-159-208	3244-165-024
3244-157-002	3244-158-012	3244-159-098	3244-159-138	3244-159-172	3244-159-209	3244-165-025
3244-157-003	3244-158-013	3244-159-099	3244-159-139	3244-159-173	3244-159-210	3244-165-026
3244-157-004	3244-158-014	3244-159-100	3244-159-140	3244-159-174	3244-159-211	3244-165-027

3244-165-028	3244-166-054	3244-167-001	3244-168-012	3244-168-046	3244-168-080	3244-168-114
3244-165-030	3244-166-055	3244-167-002	3244-168-013	3244-168-047	3244-168-081	3244-168-115
3244-166-005	3244-166-058	3244-167-003	3244-168-014	3244-168-048	3244-168-082	3244-168-116
3244-166-006	3244-166-059	3244-167-004	3244-168-015	3244-168-049	3244-168-083	3244-168-117
3244-166-007	3244-166-060	3244-167-005	3244-168-016	3244-168-050	3244-168-084	3244-168-118
3244-166-008	3244-166-061	3244-167-006	3244-168-017	3244-168-051	3244-168-085	3244-168-119
3244-166-009	3244-166-062	3244-167-007	3244-168-018	3244-168-052	3244-168-086	3244-168-120
3244-166-010	3244-166-063	3244-167-008	3244-168-019	3244-168-053	3244-168-087	3244-168-121
3244-166-011	3244-166-064	3244-167-009	3244-168-020	3244-168-054	3244-168-088	3244-168-122
3244-166-012	3244-166-065	3244-167-010	3244-168-021	3244-168-055	3244-168-089	3244-168-123
3244-166-013	3244-166-066	3244-167-011	3244-168-022	3244-168-056	3244-168-090	3244-168-124
3244-166-014	3244-166-067	3244-167-012	3244-168-023	3244-168-057	3244-168-091	3244-168-125
3244-166-015	3244-166-068	3244-167-013	3244-168-024	3244-168-058	3244-168-092	3244-168-126
3244-166-016	3244-166-069	3244-167-014	3244-168-025	3244-168-059	3244-168-093	3244-168-127
3244-166-019	3244-166-070	3244-167-015	3244-168-026	3244-168-060	3244-168-094	3244-168-128
3244-166-020	3244-166-071	3244-167-016	3244-168-027	3244-168-061	3244-168-095	3244-168-129
3244-166-021	3244-166-072	3244-167-017	3244-168-028	3244-168-062	3244-168-096	3244-168-130
3244-166-022	3244-166-073	3244-167-018	3244-168-029	3244-168-063	3244-168-097	3244-168-131
3244-166-023	3244-166-074	3244-167-019	3244-168-030	3244-168-064	3244-168-098	3244-168-132
3244-166-024	3244-166-075	3244-167-028	3244-168-031	3244-168-065	3244-168-099	3244-168-133
3244-166-025	3244-166-076	3244-167-029	3244-168-032	3244-168-066	3244-168-100	3244-168-134
3244-166-026	3244-166-077	3244-167-030	3244-168-033	3244-168-067	3244-168-101	3244-168-135
3244-166-029	3244-166-078	3244-167-031	3244-168-034	3244-168-068	3244-168-102	3244-168-136
3244-166-030	3244-166-081	3244-167-032	3244-168-035	3244-168-069	3244-168-103	3244-168-137
3244-166-031	3244-166-082	3244-167-033	3244-168-036	3244-168-070	3244-168-104	3244-168-138
3244-166-032	3244-166-083	3244-167-034	3244-168-037	3244-168-071	3244-168-105	3244-168-139
3244-166-033	3244-166-084	3244-167-039	3244-168-038	3244-168-072	3244-168-106	3244-168-140
3244-166-034	3244-166-085	3244-167-040	3244-168-039	3244-168-073	3244-168-107	3244-168-141
3244-166-048	3244-166-086	3244-167-041	3244-168-040	3244-168-074	3244-168-108	3244-168-142
3244-166-049	3244-166-087	3244-167-042	3244-168-041	3244-168-075	3244-168-109	3244-168-143
3244-166-050	3244-166-088	3244-168-008	3244-168-042	3244-168-076	3244-168-110	3244-168-144
3244-166-051	3244-166-089	3244-168-009	3244-168-043	3244-168-077	3244-168-111	3244-169-001
3244-166-052	3244-166-090	3244-168-010	3244-168-044	3244-168-078	3244-168-112	3244-169-002
3244-166-053	3244-166-091	3244-168-011	3244-168-045	3244-168-079	3244-168-113	3244-169-003

3244-169-004	3244-169-039	3244-170-013	3244-172-008	3244-172-042	3244-173-029	3244-174-006
3244-169-005	3244-169-040	3244-170-014	3244-172-009	3244-172-043	3244-173-030	3244-174-007
3244-169-006	3244-169-041	3244-170-015	3244-172-010	3244-172-044	3244-173-031	3244-174-008
3244-169-007	3244-169-042	3244-170-016	3244-172-011	3244-172-045	3244-173-032	3244-174-009
3244-169-008	3244-169-043	3244-170-017	3244-172-012	3244-172-046	3244-173-033	3244-174-010
3244-169-009	3244-169-044	3244-170-018	3244-172-013	3244-172-047	3244-173-034	3244-174-011
3244-169-010	3244-169-045	3244-170-019	3244-172-014	3244-173-001	3244-173-035	3244-174-012
3244-169-011	3244-169-046	3244-171-001	3244-172-015	3244-173-002	3244-173-036	3244-174-013
3244-169-012	3244-169-047	3244-171-002	3244-172-016	3244-173-003	3244-173-037	3244-174-014
3244-169-013	3244-169-048	3244-171-003	3244-172-017	3244-173-004	3244-173-038	3244-174-015
3244-169-014	3244-169-049	3244-171-004	3244-172-018	3244-173-005	3244-173-039	3244-174-016
3244-169-015	3244-169-050	3244-171-005	3244-172-019	3244-173-006	3244-173-040	3244-174-017
3244-169-016	3244-169-051	3244-171-006	3244-172-020	3244-173-007	3244-173-041	3244-174-018
3244-169-017	3244-169-052	3244-171-007	3244-172-021	3244-173-008	3244-173-042	3244-174-019
3244-169-018	3244-169-053	3244-171-008	3244-172-022	3244-173-009	3244-173-043	3244-174-020
3244-169-019	3244-169-054	3244-171-009	3244-172-023	3244-173-010	3244-173-044	3244-174-021
3244-169-020	3244-169-055	3244-171-010	3244-172-024	3244-173-011	3244-173-045	3244-174-022
3244-169-021	3244-169-056	3244-171-011	3244-172-025	3244-173-012	3244-173-046	3244-174-023
3244-169-022	3244-169-057	3244-171-012	3244-172-026	3244-173-013	3244-173-047	3244-174-024
3244-169-023	3244-169-058	3244-171-013	3244-172-027	3244-173-014	3244-173-048	3244-174-025
3244-169-024	3244-169-059	3244-171-014	3244-172-028	3244-173-015	3244-173-049	3244-174-026
3244-169-025	3244-169-060	3244-171-015	3244-172-029	3244-173-016	3244-173-050	3244-174-027
3244-169-026	3244-170-001	3244-171-020	3244-172-030	3244-173-017	3244-173-051	3244-174-028
3244-169-027	3244-170-002	3244-171-021	3244-172-031	3244-173-018	3244-173-052	3244-174-029
3244-169-028	3244-170-003	3244-171-022	3244-172-032	3244-173-019	3244-173-053	3244-174-030
3244-169-029	3244-170-004	3244-171-024	3244-172-033	3244-173-020	3244-173-054	3244-174-031
3244-169-030	3244-170-005	3244-171-025	3244-172-034	3244-173-021	3244-173-055	3244-174-032
3244-169-031	3244-170-006	3244-172-001	3244-172-035	3244-173-022	3244-173-056	3244-174-033
3244-169-032	3244-170-007	3244-172-002	3244-172-036	3244-173-023	3244-173-057	3244-174-034
3244-169-033	3244-170-008	3244-172-003	3244-172-037	3244-173-024	3244-174-001	3244-174-035
3244-169-034	3244-170-009	3244-172-004	3244-172-038	3244-173-025	3244-174-002	3244-174-036
3244-169-035	3244-170-010	3244-172-005	3244-172-039	3244-173-026	3244-174-003	3244-174-037
3244-169-036	3244-170-011	3244-172-006	3244-172-040	3244-173-027	3244-174-004	3244-174-038
3244-169-037	3244-170-012	3244-172-007	3244-172-041	3244-173-028	3244-174-005	3244-174-039

3244-174-040	3244-176-008	3244-176-042	3244-177-020	3244-178-039	3244-179-017	3244-181-002
3244-174-041	3244-176-009	3244-176-043	3244-177-021	3244-178-040	3244-179-020	3244-181-003
3244-174-042	3244-176-010	3244-176-044	3244-177-022	3244-178-041	3244-179-021	3244-181-004
3244-174-043	3244-176-011	3244-176-045	3244-177-023	3244-178-044	3244-179-023	3244-181-005
3244-174-044	3244-176-012	3244-176-046	3244-177-024	3244-178-045	3244-180-001	3244-181-006
3244-174-045	3244-176-013	3244-176-047	3244-177-025	3244-178-046	3244-180-002	3244-181-007
3244-174-046	3244-176-014	3244-176-048	3244-177-026	3244-178-047	3244-180-003	3244-181-008
3244-174-047	3244-176-015	3244-176-049	3244-177-027	3244-178-048	3244-180-004	3244-181-009
3244-174-048	3244-176-016	3244-176-050	3244-177-028	3244-178-049	3244-180-005	3244-181-010
3244-174-049	3244-176-017	3244-176-051	3244-177-029	3244-178-050	3244-180-006	3244-181-011
3244-174-050	3244-176-018	3244-176-052	3244-177-030	3244-178-051	3244-180-007	3244-181-012
3244-175-001	3244-176-019	3244-176-053	3244-177-031	3244-178-052	3244-180-008	3244-181-013
3244-175-002	3244-176-020	3244-176-054	3244-177-032	3244-178-053	3244-180-009	3244-181-014
3244-175-003	3244-176-021	3244-176-055	3244-177-033	3244-178-054	3244-180-010	3244-181-015
3244-175-004	3244-176-022	3244-176-056	3244-178-005	3244-178-055	3244-180-011	3244-181-016
3244-175-005	3244-176-023	3244-177-001	3244-178-006	3244-178-058	3244-180-012	3244-181-017
3244-175-006	3244-176-024	3244-177-002	3244-178-011	3244-178-060	3244-180-013	3244-181-018
3244-175-007	3244-176-025	3244-177-003	3244-178-012	3244-178-061	3244-180-014	3244-181-019
3244-175-008	3244-176-026	3244-177-004	3244-178-013	3244-179-001	3244-180-015	3244-181-020
3244-175-009	3244-176-027	3244-177-005	3244-178-014	3244-179-002	3244-180-016	3244-181-021
3244-175-010	3244-176-028	3244-177-006	3244-178-015	3244-179-003	3244-180-017	3244-181-022
3244-175-011	3244-176-029	3244-177-007	3244-178-016	3244-179-004	3244-180-018	3244-181-023
3244-175-012	3244-176-030	3244-177-008	3244-178-017	3244-179-005	3244-180-019	3244-181-024
3244-175-013	3244-176-031	3244-177-009	3244-178-018	3244-179-006	3244-180-020	3244-181-025
3244-175-014	3244-176-032	3244-177-010	3244-178-019	3244-179-007	3244-180-021	3244-181-026
3244-175-015	3244-176-033	3244-177-011	3244-178-020	3244-179-008	3244-180-022	3244-181-027
3244-175-016	3244-176-034	3244-177-012	3244-178-021	3244-179-009	3244-180-023	3244-181-028
3244-176-001	3244-176-035	3244-177-013	3244-178-022	3244-179-010	3244-180-024	3244-181-029
3244-176-002	3244-176-036	3244-177-014	3244-178-023	3244-179-011	3244-180-025	3244-181-030
3244-176-003	3244-176-037	3244-177-015	3244-178-024	3244-179-012	3244-180-026	3244-181-031
3244-176-004	3244-176-038	3244-177-016	3244-178-027	3244-179-013	3244-180-027	3244-181-032
3244-176-005	3244-176-039	3244-177-017	3244-178-028	3244-179-014	3244-180-028	3244-181-033
3244-176-006	3244-176-040	3244-177-018	3244-178-037	3244-179-015	3244-180-029	3244-181-034
3244-176-007	3244-176-041	3244-177-019	3244-178-038	3244-179-016	3244-181-001	3244-181-035

3244-181-036	3244-182-013	3244-182-059	3244-183-018	3244-184-017	3244-185-026	3244-187-009
3244-181-037	3244-182-014	3244-182-060	3244-183-019	3244-184-018	3244-185-027	3244-187-010
3244-181-038	3244-182-015	3244-182-061	3244-183-020	3244-184-019	3244-185-028	3244-187-011
3244-181-039	3244-182-018	3244-182-062	3244-183-021	3244-184-020	3244-185-029	3244-187-012
3244-181-040	3244-182-019	3244-182-063	3244-183-022	3244-184-021	3244-185-030	3244-187-013
3244-181-041	3244-182-024	3244-182-064	3244-183-023	3244-184-022	3244-185-031	3244-187-014
3244-181-042	3244-182-025	3244-182-065	3244-183-024	3244-184-023	3244-185-032	3244-187-015
3244-181-043	3244-182-026	3244-182-066	3244-183-025	3244-184-024	3244-185-033	3244-188-001
3244-181-044	3244-182-027	3244-182-067	3244-183-026	3244-184-025	3244-185-034	3244-188-002
3244-181-045	3244-182-028	3244-182-068	3244-183-027	3244-185-001	3244-185-035	3244-188-003
3244-181-046	3244-182-029	3244-182-069	3244-183-028	3244-185-002	3244-185-036	3244-188-004
3244-181-047	3244-182-030	3244-182-070	3244-183-029	3244-185-003	3244-186-001	3244-188-005
3244-181-048	3244-182-031	3244-182-071	3244-183-030	3244-185-004	3244-186-002	3244-188-006
3244-181-049	3244-182-032	3244-182-072	3244-183-031	3244-185-005	3244-186-003	3244-188-007
3244-181-050	3244-182-033	3244-182-073	3244-183-032	3244-185-006	3244-186-004	3244-188-008
3244-181-051	3244-182-034	3244-182-074	3244-183-033	3244-185-007	3244-186-005	3244-188-009
3244-181-052	3244-182-035	3244-182-075	3244-183-034	3244-185-008	3244-186-006	3244-188-010
3244-181-053	3244-182-036	3244-183-001	3244-183-035	3244-185-009	3244-186-007	3244-188-011
3244-181-054	3244-182-043	3244-183-002	3244-184-001	3244-185-010	3244-186-008	3244-188-012
3244-181-055	3244-182-044	3244-183-003	3244-184-002	3244-185-011	3244-186-009	3244-188-013
3244-181-056	3244-182-045	3244-183-004	3244-184-003	3244-185-012	3244-186-010	3244-188-014
3244-181-057	3244-182-046	3244-183-005	3244-184-004	3244-185-013	3244-186-011	3244-188-015
3244-181-058	3244-182-047	3244-183-006	3244-184-005	3244-185-014	3244-186-012	3244-188-016
3244-181-059	3244-182-048	3244-183-007	3244-184-006	3244-185-015	3244-186-013	3244-188-017
3244-181-060	3244-182-049	3244-183-008	3244-184-007	3244-185-016	3244-186-014	3244-188-018
3244-181-061	3244-182-050	3244-183-009	3244-184-008	3244-185-017	3244-186-015	3244-188-019
3244-181-062	3244-182-051	3244-183-010	3244-184-009	3244-185-018	3244-187-001	3244-188-020
3244-181-063	3244-182-052	3244-183-011	3244-184-010	3244-185-019	3244-187-002	3244-188-021
3244-182-001	3244-182-053	3244-183-012	3244-184-011	3244-185-020	3244-187-003	3244-188-022
3244-182-002	3244-182-054	3244-183-013	3244-184-012	3244-185-021	3244-187-004	3244-188-023
3244-182-003	3244-182-055	3244-183-014	3244-184-013	3244-185-022	3244-187-005	3244-188-024
3244-182-004	3244-182-056	3244-183-015	3244-184-014	3244-185-023	3244-187-006	3244-188-025
3244-182-005	3244-182-057	3244-183-016	3244-184-015	3244-185-024	3244-187-007	3244-188-026
3244-182-006	3244-182-058	3244-183-017	3244-184-016	3244-185-025	3244-187-008	3244-188-027

3244-188-028	3244-190-035	3244-191-029	3244-192-020	3244-192-054	3244-192-088	3244-194-017
3244-188-029	3244-190-036	3244-191-030	3244-192-021	3244-192-055	3244-192-089	3244-194-018
3244-189-005	3244-190-037	3244-191-031	3244-192-022	3244-192-056	3244-192-090	3244-194-019
3244-190-001	3244-190-038	3244-191-032	3244-192-023	3244-192-057	3244-192-091	3244-194-020
3244-190-002	3244-190-039	3244-191-033	3244-192-024	3244-192-058	3244-192-092	3244-194-021
3244-190-003	3244-190-040	3244-191-034	3244-192-025	3244-192-059	3244-192-093	3244-194-022
3244-190-004	3244-190-041	3244-191-035	3244-192-026	3244-192-060	3244-192-094	3244-194-023
3244-190-005	3244-190-042	3244-191-036	3244-192-027	3244-192-061	3244-192-095	3244-194-024
3244-190-006	3244-190-043	3244-191-037	3244-192-028	3244-192-062	3244-192-096	3244-194-025
3244-190-007	3244-190-044	3244-191-038	3244-192-029	3244-192-063	3244-192-097	3244-194-026
3244-190-008	3244-190-045	3244-191-039	3244-192-030	3244-192-064	3244-192-098	3244-194-027
3244-190-009	3244-190-046	3244-191-040	3244-192-031	3244-192-065	3244-192-099	3244-194-028
3244-190-010	3244-190-047	3244-191-041	3244-192-032	3244-192-066	3244-192-100	3244-194-029
3244-190-011	3244-190-049	3244-191-042	3244-192-033	3244-192-067	3244-192-101	3244-194-030
3244-190-012	3244-190-050	3244-191-043	3244-192-034	3244-192-068	3244-192-102	3244-194-031
3244-190-013	3244-190-051	3244-192-001	3244-192-035	3244-192-069	3244-192-103	3244-194-032
3244-190-014	3244-190-052	3244-192-002	3244-192-036	3244-192-070	3244-192-104	3244-194-033
3244-190-015	3244-191-001	3244-192-003	3244-192-037	3244-192-071	3244-192-105	3244-194-034
3244-190-016	3244-191-002	3244-192-004	3244-192-038	3244-192-072	3244-194-001	3244-194-035
3244-190-017	3244-191-003	3244-192-005	3244-192-039	3244-192-073	3244-194-002	3244-194-036
3244-190-018	3244-191-004	3244-192-006	3244-192-040	3244-192-074	3244-194-003	3244-194-037
3244-190-019	3244-191-005	3244-192-007	3244-192-041	3244-192-075	3244-194-004	3244-194-038
3244-190-020	3244-191-006	3244-192-008	3244-192-042	3244-192-076	3244-194-005	3244-194-039
3244-190-021	3244-191-007	3244-192-009	3244-192-043	3244-192-077	3244-194-006	3244-194-040
3244-190-022	3244-191-008	3244-192-010	3244-192-044	3244-192-078	3244-194-007	3244-194-041
3244-190-023	3244-191-009	3244-192-011	3244-192-045	3244-192-079	3244-194-008	3244-194-042
3244-190-027	3244-191-010	3244-192-012	3244-192-046	3244-192-080	3244-194-009	3244-195-011
3244-190-028	3244-191-017	3244-192-013	3244-192-047	3244-192-081	3244-194-010	3244-195-012
3244-190-029	3244-191-022	3244-192-014	3244-192-048	3244-192-082	3244-194-011	3244-195-013
3244-190-030	3244-191-023	3244-192-015	3244-192-049	3244-192-083	3244-194-012	3244-195-014
3244-190-031	3244-191-024	3244-192-016	3244-192-050	3244-192-084	3244-194-013	3244-195-015
3244-190-032	3244-191-025	3244-192-017	3244-192-051	3244-192-085	3244-194-014	3244-195-016
3244-190-033	3244-191-026	3244-192-018	3244-192-052	3244-192-086	3244-194-015	3244-195-017
3244-190-034	3244-191-028	3244-192-019	3244-192-053	3244-192-087	3244-194-016	3244-195-018

3244-195-019	3244-195-053	3244-195-087	3244-195-121	3244-195-155	3247-010-057	3247-030-054
3244-195-020	3244-195-054	3244-195-088	3244-195-122	3244-195-156	3247-024-015	3247-030-057
3244-195-021	3244-195-055	3244-195-089	3244-195-123	3244-195-157	3247-025-024	3247-030-070
3244-195-022	3244-195-056	3244-195-090	3244-195-124	3244-195-158	3247-026-015	3247-030-073
3244-195-023	3244-195-057	3244-195-091	3244-195-125	3244-195-159	3247-026-038	3247-030-074
3244-195-024	3244-195-058	3244-195-092	3244-195-126	3244-195-160	3247-026-039	3247-030-075
3244-195-025	3244-195-059	3244-195-093	3244-195-127	3244-195-161	3247-026-045	3247-030-076
3244-195-026	3244-195-060	3244-195-094	3244-195-128	3244-195-162	3247-026-046	3247-030-081
3244-195-027	3244-195-061	3244-195-095	3244-195-129	3244-195-163	3247-026-048	3247-030-082
3244-195-028	3244-195-062	3244-195-096	3244-195-130	3244-195-164	3247-026-049	3247-030-083
3244-195-029	3244-195-063	3244-195-097	3244-195-131	3244-195-165	3247-026-051	3247-030-084
3244-195-030	3244-195-064	3244-195-098	3244-195-132	3244-195-166	3247-026-052	3247-030-085
3244-195-031	3244-195-065	3244-195-099	3244-195-133	3244-195-167	3247-026-053	3247-030-086
3244-195-032	3244-195-066	3244-195-100	3244-195-134	3244-195-168	3247-026-054	3247-030-087
3244-195-033	3244-195-067	3244-195-101	3244-195-135	3244-195-169	3247-026-059	3247-030-088
3244-195-034	3244-195-068	3244-195-102	3244-195-136	3244-195-170	3247-026-060	3247-030-089
3244-195-035	3244-195-069	3244-195-103	3244-195-137	3244-195-171	3247-026-061	3247-030-090
3244-195-036	3244-195-070	3244-195-104	3244-195-138	3244-195-172	3247-028-006	3247-030-091
3244-195-037	3244-195-071	3244-195-105	3244-195-139	3244-195-173	3247-028-010	3247-030-092
3244-195-038	3244-195-072	3244-195-106	3244-195-140	3244-195-174	3247-028-013	3247-030-097
3244-195-039	3244-195-073	3244-195-107	3244-195-141	3244-195-175	3247-028-014	3247-030-098
3244-195-040	3244-195-074	3244-195-108	3244-195-142	3244-195-176	3247-028-015	3247-030-099
3244-195-041	3244-195-075	3244-195-109	3244-195-143	3244-200-001	3247-028-018	3247-030-100
3244-195-042	3244-195-076	3244-195-110	3244-195-144	3244-200-013	3247-028-019	3247-030-102
3244-195-043	3244-195-077	3244-195-111	3244-195-145	3244-200-015	3247-028-020	3247-030-104
3244-195-044	3244-195-078	3244-195-112	3244-195-146	3244-200-016	3247-028-021	3247-030-105
3244-195-045	3244-195-079	3244-195-113	3244-195-147	3247-005-014	3247-028-024	3247-030-106
3244-195-046	3244-195-080	3244-195-114	3244-195-148	3247-005-022	3247-029-006	3247-030-107
3244-195-047	3244-195-081	3244-195-115	3244-195-149	3247-005-033	3247-029-008	3247-030-108
3244-195-048	3244-195-082	3244-195-116	3244-195-150	3247-005-036	3247-029-009	3247-030-109
3244-195-049	3244-195-083	3244-195-117	3244-195-151	3247-008-002	3247-029-014	3247-030-110
3244-195-050	3244-195-084	3244-195-118	3244-195-152	3247-008-003	3247-029-015	3247-030-112
3244-195-051	3244-195-085	3244-195-119	3244-195-153	3247-010-043	3247-030-039	3247-030-114
3244-195-052	3244-195-086	3244-195-120	3244-195-154	3247-010-047	3247-030-053	3247-030-115

3247-030-120	3247-037-049	3247-043-010	3247-047-006	3247-049-016	3247-051-008	3247-056-021
3247-030-121	3247-037-050	3247-044-001	3247-047-007	3247-049-017	3247-051-010	3247-056-022
3247-031-036	3247-037-051	3247-044-002	3247-047-008	3247-049-018	3247-051-011	3247-056-023
3247-031-037	3247-037-052	3247-044-003	3247-047-009	3247-049-020	3247-051-013	3247-056-024
3247-031-038	3247-037-054	3247-044-004	3247-047-010	3247-049-021	3247-051-016	3247-056-025
3247-031-039	3247-037-057	3247-044-006	3247-047-013	3247-050-001	3247-051-020	3247-056-026
3247-031-040	3247-039-004	3247-044-007	3247-047-015	3247-050-002	3247-053-001	3247-056-027
3247-031-041	3247-040-012	3247-044-008	3247-047-016	3247-050-003	3247-053-002	3247-056-028
3247-032-013	3247-042-004	3247-044-009	3247-047-019	3247-050-004	3247-053-003	3247-056-029
3247-032-015	3247-042-005	3247-044-010	3247-047-021	3247-050-005	3247-054-002	3247-056-030
3247-032-026	3247-042-006	3247-044-011	3247-047-026	3247-050-007	3247-054-003	3247-056-031
3247-032-048	3247-042-010	3247-044-012	3247-047-028	3247-050-008	3247-054-005	3247-056-032
3247-033-016	3247-042-012	3247-044-013	3247-047-029	3247-050-011	3247-054-006	3247-056-033
3247-033-027	3247-042-019	3247-044-014	3247-047-032	3247-050-012	3247-055-001	3247-056-034
3247-033-028	3247-042-020	3247-044-015	3247-048-001	3247-050-013	3247-055-003	3247-056-035
3247-033-029	3247-042-021	3247-045-033	3247-048-002	3247-050-014	3247-055-004	3247-056-036
3247-033-030	3247-042-022	3247-045-034	3247-048-003	3247-050-015	3247-055-006	3247-056-037
3247-033-031	3247-042-025	3247-045-035	3247-048-004	3247-050-016	3247-055-008	3247-056-038
3247-033-032	3247-042-026	3247-045-036	3247-048-005	3247-050-017	3247-056-001	3247-056-039
3247-033-036	3247-042-030	3247-045-037	3247-048-006	3247-050-018	3247-056-002	3247-056-040
3247-033-037	3247-042-031	3247-045-038	3247-048-007	3247-050-019	3247-056-007	3247-056-041
3247-035-032	3247-042-032	3247-045-039	3247-049-001	3247-050-020	3247-056-008	3247-056-042
3247-036-003	3247-042-033	3247-045-040	3247-049-002	3247-050-021	3247-056-009	3247-056-043
3247-037-010	3247-042-034	3247-045-041	3247-049-003	3247-050-022	3247-056-010	3247-056-044
3247-037-014	3247-042-035	3247-045-042	3247-049-006	3247-050-023	3247-056-011	3247-056-045
3247-037-019	3247-042-036	3247-045-043	3247-049-007	3247-050-024	3247-056-012	3247-056-046
3247-037-025	3247-042-038	3247-045-044	3247-049-008	3247-050-026	3247-056-013	3247-056-047
3247-037-026	3247-042-040	3247-045-045	3247-049-009	3247-050-030	3247-056-014	3247-056-048
3247-037-028	3247-042-043	3247-046-028	3247-049-010	3247-050-032	3247-056-015	3247-056-049
3247-037-029	3247-042-045	3247-046-029	3247-049-011	3247-050-033	3247-056-016	3247-056-050
3247-037-030	3247-042-046	3247-046-030	3247-049-012	3247-050-035	3247-056-017	3247-056-051
3247-037-043	3247-043-005	3247-046-031	3247-049-013	3247-051-001	3247-056-018	3247-056-052
3247-037-044	3247-043-007	3247-046-032	3247-049-014	3247-051-002	3247-056-019	3247-056-053
3247-037-048	3247-043-009	3247-047-003	3247-049-015	3247-051-004	3247-056-020	3247-056-054

3247-056-055	3247-057-029	3247-057-063	3247-058-003	3247-059-006	3247-059-044	3247-060-029
3247-056-056	3247-057-030	3247-057-064	3247-058-004	3247-059-007	3247-059-045	3247-060-030
3247-056-058	3247-057-031	3247-057-065	3247-058-005	3247-059-008	3247-059-047	3247-060-031
3247-056-059	3247-057-032	3247-057-066	3247-058-006	3247-059-009	3247-059-048	3247-060-032
3247-056-060	3247-057-033	3247-057-067	3247-058-007	3247-059-010	3247-059-049	3247-060-033
3247-056-061	3247-057-034	3247-057-068	3247-058-008	3247-059-011	3247-059-050	3247-060-034
3247-057-001	3247-057-035	3247-057-069	3247-058-009	3247-059-012	3247-060-001	3247-060-035
3247-057-002	3247-057-036	3247-057-070	3247-058-010	3247-059-013	3247-060-002	3247-060-036
3247-057-003	3247-057-037	3247-057-071	3247-058-011	3247-059-014	3247-060-003	3247-060-037
3247-057-004	3247-057-038	3247-057-072	3247-058-012	3247-059-019	3247-060-004	3247-060-038
3247-057-005	3247-057-039	3247-057-073	3247-058-013	3247-059-020	3247-060-005	3247-060-039
3247-057-006	3247-057-040	3247-057-074	3247-058-014	3247-059-021	3247-060-006	3247-060-040
3247-057-007	3247-057-041	3247-057-075	3247-058-015	3247-059-022	3247-060-007	3247-060-041
3247-057-008	3247-057-042	3247-057-076	3247-058-016	3247-059-023	3247-060-008	3247-060-042
3247-057-009	3247-057-043	3247-057-077	3247-058-017	3247-059-024	3247-060-009	3247-060-043
3247-057-010	3247-057-044	3247-057-078	3247-058-018	3247-059-025	3247-060-010	3247-060-044
3247-057-011	3247-057-045	3247-057-079	3247-058-019	3247-059-026	3247-060-011	3247-060-045
3247-057-012	3247-057-046	3247-057-080	3247-058-020	3247-059-027	3247-060-012	3247-060-046
3247-057-013	3247-057-047	3247-057-081	3247-058-021	3247-059-028	3247-060-013	3247-060-047
3247-057-014	3247-057-048	3247-057-082	3247-058-022	3247-059-029	3247-060-014	3247-060-048
3247-057-015	3247-057-049	3247-057-083	3247-058-023	3247-059-030	3247-060-015	3247-060-049
3247-057-016	3247-057-050	3247-057-084	3247-058-024	3247-059-031	3247-060-016	3247-060-050
3247-057-017	3247-057-051	3247-057-085	3247-058-025	3247-059-032	3247-060-017	3247-060-051
3247-057-018	3247-057-052	3247-057-086	3247-058-026	3247-059-033	3247-060-018	3247-060-052
3247-057-019	3247-057-053	3247-057-087	3247-058-027	3247-059-034	3247-060-019	3247-060-053
3247-057-020	3247-057-054	3247-057-088	3247-058-028	3247-059-035	3247-060-020	3247-060-054
3247-057-021	3247-057-055	3247-057-089	3247-058-029	3247-059-036	3247-060-021	3247-060-055
3247-057-022	3247-057-056	3247-057-090	3247-058-030	3247-059-037	3247-060-022	3247-060-056
3247-057-023	3247-057-057	3247-057-091	3247-058-031	3247-059-038	3247-060-023	3247-060-057
3247-057-024	3247-057-058	3247-057-092	3247-059-001	3247-059-039	3247-060-024	3247-060-058
3247-057-025	3247-057-059	3247-057-093	3247-059-002	3247-059-040	3247-060-025	3247-060-059
3247-057-026	3247-057-060	3247-057-094	3247-059-003	3247-059-041	3247-060-026	3247-060-060
3247-057-027	3247-057-061	3247-058-001	3247-059-004	3247-059-042	3247-060-027	3247-060-061
3247-057-028	3247-057-062	3247-058-002	3247-059-005	3247-059-043	3247-060-028	3247-060-062

3247-061-001	3247-061-036	3247-065-003	3247-066-033	3247-067-027	3252-015-040	3270-001-014
3247-061-002	3247-061-037	3247-065-004	3247-066-034	3247-067-028	3252-017-003	3270-001-017
3247-061-003	3247-061-038	3247-066-001	3247-066-035	3248-004-020	3252-018-048	3270-001-020
3247-061-005	3247-061-039	3247-066-002	3247-066-038	3249-019-002	3252-018-049	3270-001-022
3247-061-006	3247-061-040	3247-066-003	3247-066-039	3249-019-003	3252-019-017	3270-001-025
3247-061-007	3247-061-041	3247-066-004	3247-066-042	~~3250-007-911~~	3252-019-031	3270-001-030
3247-061-008	3247-061-042	3247-066-005	3247-066-044	3250-010-001	3252-019-035	3270-001-032
3247-061-009	3247-061-043	3247-066-006	3247-066-045	3250-010-003	3252-019-038	3270-001-033
3247-061-010	3247-061-044	3247-066-007	3247-067-001	3251-001-017	3252-019-800	3270-001-036
3247-061-011	3247-061-045	3247-066-008	3247-067-002	3251-003-006	3253-001-025	3270-001-037
3247-061-012	3247-061-046	3247-066-009	3247-067-003	3251-011-001	3253-002-005	3270-001-038
3247-061-013	3247-061-047	3247-066-010	3247-067-004	3251-011-002	3253-002-013	3270-001-039
3247-061-014	3247-061-048	3247-066-011	3247-067-005	3251-011-003	3253-005-007	3270-001-041
3247-061-015	3247-061-049	3247-066-012	3247-067-006	3251-011-015	3253-006-005	3270-001-044
3247-061-016	3247-061-050	3247-066-013	3247-067-007	3251-011-036	3253-008-014	3270-001-045
3247-061-017	3247-061-051	3247-066-014	3247-067-008	3251-012-013	3253-008-015	3270-001-049
3247-061-018	3247-061-052	3247-066-015	3247-067-009	3251-012-015	3253-008-019	3270-002-003
3247-061-019	3247-061-053	3247-066-016	3247-067-010	3251-012-021	3253-010-003	3270-002-005
3247-061-020	3247-061-054	3247-066-017	3247-067-011	3251-013-001	3253-011-002	3270-002-015
3247-061-021	3247-061-055	3247-066-018	3247-067-012	3251-013-029	3266-012-011	3270-002-018
3247-061-022	3247-061-056	3247-066-019	3247-067-013	3251-013-040	3266-013-009	3270-002-024
3247-061-023	3247-061-057	3247-066-020	3247-067-014	3251-013-042	3266-013-011	3270-002-025
3247-061-024	3247-061-058	3247-066-021	3247-067-015	3251-013-052	3266-013-031	3270-002-030
3247-061-025	3247-061-059	3247-066-022	3247-067-016	3251-013-054	3266-013-032	3270-002-032
3247-061-026	3247-061-063	3247-066-023	3247-067-017	3251-013-055	3266-013-037	3270-002-033
3247-061-027	3247-061-064	3247-066-024	3247-067-018	~~3251-014-031~~	3266-017-015	3270-002-034
3247-061-028	3247-064-001	3247-066-025	3247-067-019	3251-015-011	3266-018-008	3270-002-035
3247-061-029	3247-064-007	3247-066-026	3247-067-020	3251-016-023	3267-025-006	3270-002-036
3247-061-030	3247-064-008	3247-066-027	3247-067-021	3251-017-009	3267-025-033	3270-002-037
3247-061-031	3247-064-010	3247-066-028	3247-067-022	3251-017-011	3267-026-028	3270-002-038
3247-061-032	3247-064-012	3247-066-029	3247-067-023	3251-017-012	3267-026-030	3270-002-039
3247-061-033	3247-064-013	3247-066-030	3247-067-024	3252-010-002	3267-027-004	3270-002-040
3247-061-034	3247-065-001	3247-066-031	3247-067-025	3252-013-025	3267-027-005	3270-002-041
3247-061-035	3247-065-002	3247-066-032	3247-067-026	3252-015-028	3270-001-004	3270-002-042

3270-002-047	3270-003-067	3270-006-004	3270-007-031	3270-008-012	3270-009-055	3270-012-032
3270-002-050	3270-003-068	3270-006-005	3270-007-032	3270-008-013	3270-009-057	3270-012-033
3270-002-051	3270-004-004	3270-006-006	3270-007-033	3270-008-015	3270-009-061	3270-012-034
3270-002-054	3270-004-005	3270-006-010	3270-007-034	3270-008-016	3270-009-063	3270-012-035
3270-002-055	3270-004-021	3270-006-018	3270-007-035	3270-008-017	3270-010-018	3270-012-037
3270-002-058	3270-004-030	3270-006-019	3270-007-036	3270-008-018	3270-010-022	3270-012-051
3270-002-059	3270-004-035	3270-006-020	3270-007-037	3270-008-019	3270-010-026	3270-012-052
3270-002-060	3270-004-039	3270-006-023	3270-007-039	3270-008-020	3270-010-041	3270-012-053
3270-003-003	3270-004-046	3270-006-024	3270-007-040	3270-008-021	3270-010-045	3270-012-054
3270-003-011	3270-004-047	3270-006-028	3270-007-041	3270-008-025	3270-010-046	3270-012-055
3270-003-015	3270-004-048	3270-006-043	3270-007-042	3270-008-039	3270-010-047	3270-012-056
3270-003-016	3270-004-049	3270-006-045	3270-007-043	3270-008-046	3270-010-051	3270-012-057
3270-003-017	3270-005-003	3270-006-047	3270-007-044	3270-008-053	3270-010-056	3270-012-058
3270-003-018	3270-005-004	3270-006-048	3270-007-053	3270-008-054	3270-011-001	3270-012-062
3270-003-019	3270-005-020	3270-006-049	3270-007-056	3270-008-058	3270-011-003	3270-012-063
3270-003-020	3270-005-032	3270-007-006	3270-007-058	3270-008-066	3270-012-002	3270-013-002
3270-003-022	3270-005-038	3270-007-007	3270-007-059	3270-008-068	3270-012-004	3270-013-005
3270-003-026	3270-005-041	3270-007-009	3270-007-061	3270-008-071	3270-012-006	3270-013-006
3270-003-029	3270-005-042	3270-007-010	3270-007-065	3270-008-072	3270-012-007	3270-013-007
3270-003-032	3270-005-045	3270-007-012	3270-007-067	3270-008-074	3270-012-008	3270-013-008
3270-003-038	3270-005-047	3270-007-013	3270-007-068	3270-009-006	3270-012-009	3270-013-010
3270-003-040	3270-005-048	3270-007-014	3270-007-069	3270-009-012	3270-012-010	3270-013-012
3270-003-043	3270-005-049	3270-007-015	3270-007-070	3270-009-021	3270-012-011	3270-013-014
3270-003-045	3270-005-051	3270-007-017	3270-007-074	3270-009-029	3270-012-012	3270-013-017
3270-003-046	3270-005-052	3270-007-018	3270-007-075	3270-009-038	3270-012-013	3270-013-039
3270-003-047	3270-005-053	3270-007-019	3270-008-001	3270-009-039	3270-012-016	3270-013-047
3270-003-048	3270-005-054	3270-007-020	3270-008-002	3270-009-040	3270-012-022	3270-013-048
3270-003-050	3270-005-055	3270-007-021	3270-008-003	3270-009-041	3270-012-023	3270-013-050
3270-003-051	3270-005-057	3270-007-022	3270-008-004	3270-009-042	3270-012-024	3270-013-051
3270-003-053	3270-005-059	3270-007-023	3270-008-005	3270-009-043	3270-012-025	3270-013-052
3270-003-061	3270-005-060	3270-007-024	3270-008-006	3270-009-045	3270-012-028	3270-013-055
3270-003-062	3270-005-061	3270-007-025	3270-008-009	3270-009-047	3270-012-029	3270-013-056
3270-003-064	3270-005-062	3270-007-029	3270-008-010	3270-009-050	3270-012-030	3270-013-057
3270-003-066	3270-005-063	3270-007-030	3270-008-011	3270-009-051	3270-012-031	3270-013-059

3270-013-062	3270-016-015	3270-016-060	3271-004-013	3271-007-019	3271-009-062	3271-014-024
3270-013-064	3270-016-016	3270-016-061	3271-005-026	3271-007-031	3271-009-063	3271-014-025
3270-013-065	3270-016-017	3270-017-017	3271-006-023	3271-007-032	3271-009-064	3271-014-029
3270-013-066	3270-016-019	3270-017-021	3271-006-024	3271-007-051	3271-009-066	3271-014-033
3270-013-067	3270-016-020	3270-017-025	3271-006-025	3271-007-054	3271-010-007	3271-014-041
3270-013-071	3270-016-021	3270-017-031	3271-006-026	3271-007-055	3271-010-010	3271-014-043
3270-013-072	3270-016-022	3270-017-032	3271-006-027	3271-007-056	3271-010-014	3271-014-044
3270-015-011	3270-016-024	3270-017-033	3271-006-028	3271-007-057	3271-010-025	3271-014-045
3270-015-012	3270-016-025	3270-017-034	3271-006-029	3271-008-001	3271-010-037	3271-015-008
3270-015-014	3270-016-026	3270-017-040	3271-006-030	3271-008-002	3271-010-040	3271-015-009
3270-015-024	3270-016-027	3270-017-044	3271-006-031	3271-008-003	3271-010-041	3271-015-013
3270-015-026	3270-016-028	3270-017-046	3271-006-032	3271-008-011	3271-010-045	3271-015-039
3270-015-027	3270-016-029	3270-017-047	3271-006-033	3271-008-020	3271-010-066	3271-015-044
3270-015-029	3270-016-030	3270-017-048	3271-006-034	3271-008-021	3271-010-067	3271-015-056
3270-015-042	3270-016-032	3270-018-002	3271-006-035	3271-008-033	3271-010-072	3271-015-058
3270-015-044	3270-016-033	3270-018-004	3271-006-038	3271-008-037	3271-010-073	3271-015-060
3270-015-051	3270-016-036	3270-020-002	3271-006-039	3271-008-041	3271-010-074	3271-016-008
3270-015-055	3270-016-037	3270-020-006	3271-006-040	3271-009-015	3271-011-002	3271-016-045
3270-015-056	3270-016-039	3270-020-007	3271-006-041	3271-009-016	3271-011-004	3271-016-046
3270-015-057	3270-016-040	3270-020-011	3271-006-042	3271-009-017	3271-011-008	3271-017-002
3270-015-058	3270-016-041	3270-020-020	3271-006-043	3271-009-018	3271-011-010	3271-017-003
3270-015-061	3270-016-042	3270-020-021	3271-006-044	3271-009-019	3271-011-019	3271-017-004
3270-015-062	3270-016-045	3270-020-022	3271-006-045	3271-009-020	3271-011-022	3271-017-005
3270-015-063	3270-016-047	3270-020-023	3271-006-046	3271-009-021	3271-011-029	3271-017-009
3270-016-001	3270-016-048	3270-021-005	3271-006-047	3271-009-022	3271-011-047	3271-017-010
3270-016-002	3270-016-049	3270-021-010	3271-006-048	3271-009-023	3271-011-048	3271-017-015
3270-016-003	3270-016-050	3270-021-011	3271-006-049	3271-009-025	3271-012-007	3271-017-016
3270-016-004	3270-016-051	3270-022-001	3271-006-056	3271-009-029	3271-012-010	3271-017-058
3270-016-006	3270-016-052	3270-022-002	3271-006-059	3271-009-038	3271-012-011	3271-017-062
3270-016-008	3270-016-053	3270-022-019	3271-006-060	3271-009-042	3271-013-052	3271-018-017
3270-016-009	3270-016-054	3270-023-009	3271-006-063	3271-009-056	3271-014-017	3271-018-060
3270-016-010	3270-016-055	3270-023-011	3271-006-064	3271-009-058	3271-014-019	3271-019-004
3270-016-013	3270-016-057	3270-023-013	3271-007-017	3271-009-060	3271-014-022	3271-019-024
3270-016-014	3270-016-058	3271-004-005	3271-007-018	3271-009-061	3271-014-023	3271-019-031

3271-019-032	3271-020-046	3271-021-040	3271-022-062	3271-023-049	3271-027-071	3271-028-132
3271-019-034	3271-020-047	3271-021-041	3271-022-063	3271-023-050	3271-027-072	3272-020-012
3271-019-035	3271-020-048	3271-021-042	3271-022-064	3271-023-051	3271-027-073	3272-020-013
3271-019-036	3271-020-049	3271-021-044	3271-022-065	3271-023-052	3271-027-074	3272-020-017
3271-019-037	3271-020-051	3271-022-002	3271-023-002	3271-023-054	3271-027-075	3272-020-018
3271-019-038	3271-020-052	3271-022-005	3271-023-003	3271-023-055	3271-027-076	3272-020-020
3271-019-039	3271-020-053	3271-022-022	3271-023-004	3271-025-062	3271-027-077	3272-025-004
3271-019-040	3271-020-054	3271-022-023	3271-023-005	3271-025-076	3271-027-078	3272-025-007
3271-019-041	3271-020-056	3271-022-024	3271-023-006	3271-025-077	3271-027-079	3272-026-002
3271-019-042	3271-020-068	3271-022-025	3271-023-007	3271-025-078	3271-027-080	3272-026-003
3271-019-043	3271-020-070	3271-022-027	3271-023-009	3271-025-079	3271-027-081	3272-026-011
3271-019-044	3271-020-071	3271-022-028	3271-023-012	3271-026-010	3271-027-082	3272-026-012
3271-019-047	3271-021-002	3271-022-029	3271-023-013	3271-026-064	3271-027-083	3272-026-013
3271-019-048	3271-021-004	3271-022-030	3271-023-014	3271-027-002	3271-027-084	3272-026-016
3271-020-008	3271-021-005	3271-022-031	3271-023-015	3271-027-003	3271-028-069	3272-026-017
3271-020-010	3271-021-007	3271-022-033	3271-023-016	3271-027-009	3271-028-084	3272-026-020
3271-020-021	3271-021-010	3271-022-035	3271-023-019	3271-027-035	3271-028-091	3272-026-021
3271-020-022	3271-021-011	3271-022-036	3271-023-020	3271-027-036	3271-028-092	3272-026-022
3271-020-023	3271-021-012	3271-022-037	3271-023-022	3271-027-047	3271-028-108	3272-026-023
3271-020-024	3271-021-013	3271-022-038	3271-023-023	3271-027-051	3271-028-109	3272-026-024
3271-020-025	3271-021-014	3271-022-039	3271-023-024	3271-027-057	3271-028-110	3272-026-025
3271-020-026	3271-021-015	3271-022-040	3271-023-025	3271-027-058	3271-028-111	3272-026-026
3271-020-027	3271-021-016	3271-022-041	3271-023-026	3271-027-059	3271-028-112	3272-026-035
3271-020-028	3271-021-019	3271-022-042	3271-023-027	3271-027-060	3271-028-113	3272-026-039
3271-020-030	3271-021-020	3271-022-043	3271-023-028	3271-027-061	3271-028-114	3272-026-040
3271-020-032	3271-021-022	3271-022-044	3271-023-029	3271-027-062	3271-028-116	3272-026-041
3271-020-033	3271-021-023	3271-022-045	3271-023-030	3271-027-063	3271-028-119	3272-026-044
3271-020-035	3271-021-024	3271-022-046	3271-023-033	3271-027-064	3271-028-120	3272-026-045
3271-020-036	3271-021-025	3271-022-049	3271-023-038	3271-027-065	3271-028-121	3272-026-046
3271-020-039	3271-021-028	3271-022-050	3271-023-044	3271-027-066	3271-028-122	3272-026-047
3271-020-040	3271-021-032	3271-022-051	3271-023-045	3271-027-067	3271-028-123	3272-027-005
3271-020-042	3271-021-033	3271-022-052	3271-023-046	3271-027-068	3271-028-124	3272-027-006
3271-020-044	3271-021-036	3271-022-053	3271-023-047	3271-027-069	3271-028-125	3272-027-008
3271-020-045	3271-021-039	3271-022-054	3271-023-048	3271-027-070	3271-028-126	3272-027-016

3272-027-022	3275-014-006	3277-009-007	3279-001-021	3279-017-009	4201-001-008	4201-014-003
3272-027-023	3275-015-003	3277-009-012	3279-001-025	3279-017-012	4201-001-009	4201-014-004
3272-027-030	3275-015-013	3277-009-015	3279-001-026	3279-017-013	4201-001-010	4201-014-005
3272-027-034	3275-017-013	3277-009-019	3279-001-029	3279-017-015	4201-001-011	4201-014-013
3272-028-002	3275-017-021	3277-009-020	3279-001-031	3279-017-016	4201-001-012	4201-014-014
3272-028-013	3275-017-027	3277-009-021	3279-001-035	3279-017-017	4201-001-013	4201-014-015
3272-028-017	3275-017-030	3277-009-022	3279-001-043	3279-017-019	4201-001-014	4201-014-016
3272-028-018	3275-018-010	3277-023-009	3279-010-005	3279-017-021	4201-001-015	4201-014-017
3272-028-019	3275-019-004	3277-023-011	3279-010-021	3279-018-003	4201-001-016	4201-015-001
3272-028-020	3275-019-005	3277-023-012	3279-010-043	3279-018-004	4201-001-017	4201-015-002
3272-028-022	3275-019-007	3277-023-013	3279-012-009	3279-018-006	4201-001-018	4201-015-003
3272-028-023	3275-019-019	3277-023-015	3279-012-010	3279-018-012	4201-001-019	4201-015-004
3272-028-024	3275-019-020	3277-024-001	3279-014-009	3279-018-014	4201-001-020	4201-015-005
3272-028-026	3275-019-021	3277-024-002	3279-015-008	3279-018-016	4201-001-021	4201-015-006
3272-028-028	3275-019-025	3277-024-003	3279-015-009	3279-018-017	4201-001-022	4201-015-007
3272-028-029	3275-019-027	3277-024-010	3279-015-015	3279-018-018	4201-001-023	4201-015-008
3272-028-030	3275-019-028	3277-024-012	3279-015-019	3279-018-019	4201-001-024	4201-015-009
3272-028-031	3277-004-001	3277-024-014	3279-015-023	3279-018-020	4201-001-025	4201-015-010
3272-028-061	3277-004-002	3277-024-016	3279-015-024	3279-019-001	4201-013-003	4201-015-011
3272-028-062	3277-004-003	3277-027-022	3279-015-025	3279-019-005	4201-013-004	4201-015-012
3272-028-063	3277-004-005	3277-027-024	3279-015-030	3279-021-009	4201-013-005	4201-015-013
3272-028-064	3277-004-007	3277-028-009	3279-015-031	3279-021-012	4201-013-006	4201-015-014
3272-028-065	3277-004-008	3277-028-024	3279-016-001	3279-021-014	4201-013-007	4201-015-015
3272-028-070	3277-004-010	3277-028-025	3279-016-002	3279-021-018	4201-013-008	4201-015-016
3272-028-071	3277-005-002	3277-028-040	3279-016-003	3279-021-021	4201-013-009	4201-015-017
3272-028-072	3277-005-004	3277-029-032	3279-016-004	3279-022-009	4201-013-010	4201-015-018
3272-029-019	3277-005-005	3277-029-033	3279-016-008	3279-022-011	4201-013-011	4201-016-001
3272-029-038	3277-005-006	3277-029-035	3279-016-018	3279-022-012	4201-013-012	4201-016-002
3272-029-039	3277-005-007	3277-029-037	3279-016-022	4201-001-002	4201-013-013	4201-016-003
3272-030-080	3277-005-008	3277-031-034	3279-017-001	4201-001-003	4201-013-014	4201-016-004
3272-031-098	3277-005-010	3279-001-005	3279-017-003	4201-001-004	4201-013-015	4201-016-005
3272-039-007	3277-009-002	3279-001-009	3279-017-005	4201-001-005	4201-013-016	4201-016-006
3275-004-003	3277-009-003	3279-001-015	3279-017-007	4201-001-006	4201-014-001	4201-016-007
3275-004-005	3277-009-005	3279-001-016	3279-017-008	4201-001-007	4201-014-002	4201-016-008

4201-016-009	4201-019-017	4201-026-003	4201-027-005	4201-028-005	4201-029-007	4201-030-023
4201-016-010	4201-019-018	4201-026-004	4201-027-006	4201-028-006	4201-029-008	4201-030-024
4201-016-011	4201-019-019	4201-026-005	4201-027-007	4201-028-007	4201-029-009	4201-030-025
4201-016-012	4201-019-020	4201-026-006	4201-027-008	4201-028-008	4201-029-010	4201-030-026
4201-016-013	4201-019-021	4201-026-007	4201-027-009	4201-028-009	4201-029-011	4201-030-027
4201-016-014	4201-019-022	4201-026-008	4201-027-010	4201-028-010	4201-029-012	4201-030-028
4201-016-015	4201-020-003	4201-026-009	4201-027-011	4201-028-011	4201-029-013	4201-030-029
4201-016-016	4201-020-004	4201-026-010	4201-027-012	4201-028-012	4201-029-014	4201-030-030
4201-016-017	4201-020-007	4201-026-011	4201-027-013	4201-028-013	4201-029-015	4201-030-031
4201-016-018	4201-020-008	4201-026-012	4201-027-014	4201-028-014	4201-029-016	4201-030-032
4201-016-019	4201-020-010	4201-026-013	4201-027-015	4201-028-015	4201-029-017	4201-030-033
4201-016-020	4201-020-011	4201-026-014	4201-027-016	4201-028-016	4201-029-018	4201-030-034
4201-017-001	4201-020-012	4201-026-015	4201-027-017	4201-028-017	4201-030-001	4201-031-001
4201-017-002	4201-020-013	4201-026-016	4201-027-018	4201-028-018	4201-030-002	4201-031-006
4201-017-003	4201-020-014	4201-026-017	4201-027-019	4201-028-019	4201-030-003	4201-031-007
4201-017-017	4201-020-015	4201-026-018	4201-027-020	4201-028-020	4201-030-004	4201-031-008
4201-017-018	4201-020-026	4201-026-019	4201-027-021	4201-028-021	4201-030-005	4201-031-009
4201-018-001	4201-025-002	4201-026-020	4201-027-022	4201-028-022	4201-030-006	4201-031-010
4201-019-001	4201-025-003	4201-026-021	4201-027-023	4201-028-023	4201-030-007	4201-031-011
4201-019-002	4201-025-004	4201-026-022	4201-027-024	4201-028-024	4201-030-008	4201-031-012
4201-019-003	4201-025-005	4201-026-023	4201-027-025	4201-028-025	4201-030-009	4201-031-013
4201-019-004	4201-025-006	4201-026-024	4201-027-026	4201-028-026	4201-030-010	4201-031-014
4201-019-005	4201-025-007	4201-026-025	4201-027-027	4201-028-027	4201-030-011	4201-031-015
4201-019-006	4201-025-008	4201-026-026	4201-027-028	4201-028-028	4201-030-012	4201-031-016
4201-019-007	4201-025-009	4201-026-027	4201-027-029	4201-028-029	4201-030-013	4201-031-017
4201-019-008	4201-025-010	4201-026-028	4201-027-030	4201-028-030	4201-030-014	4201-031-018
4201-019-009	4201-025-011	4201-026-029	4201-027-031	4201-028-031	4201-030-015	4201-031-019
4201-019-010	4201-025-012	4201-026-030	4201-027-032	4201-028-032	4201-030-016	4201-031-020
4201-019-011	4201-025-013	4201-026-031	4201-027-033	4201-029-001	4201-030-017	4201-031-021
4201-019-012	4201-025-014	4201-026-032	4201-027-034	4201-029-002	4201-030-018	4201-031-022
4201-019-013	4201-025-015	4201-027-001	4201-028-001	4201-029-003	4201-030-019	4201-031-023
4201-019-014	4201-025-016	4201-027-002	4201-028-002	4201-029-004	4201-030-020	4201-031-026
4201-019-015	4201-026-001	4201-027-003	4201-028-003	4201-029-005	4201-030-021	4201-031-027
4201-019-016	4201-026-002	4201-027-004	4201-028-004	4201-029-006	4201-030-022	4201-031-028

4201-031-029	4201-032-071	4434-010-025	4434-017-016	4434-021-035	4434-025-006	4434-034-006
4201-031-030	4201-032-072	4434-011-008	4434-017-017	4434-021-036	4434-025-008	4434-034-023
4201-031-043	4201-032-073	4434-011-010	4434-017-018	4434-021-037	4434-025-009	4434-034-032
4201-031-044	4201-032-077	4434-011-013	4434-017-019	4434-021-038	4434-025-010	4434-034-035
4201-031-045	4201-032-078	4434-012-014	4434-017-020	4434-021-039	4434-025-013	4434-034-036
4201-031-046	4434-002-015	4434-012-020	4434-017-024	4434-021-040	4434-026-003	4434-035-022
4201-031-047	4434-004-026	4434-012-024	4434-017-025	4434-022-003	4434-026-004	4434-035-025
4201-031-048	4434-004-028	4434-012-028	4434-017-026	4434-022-007	4434-026-005	4434-035-026
4201-031-049	4434-004-029	4434-012-031	4434-017-027	4434-022-010	4434-026-011	4434-036-001
4201-031-050	4434-005-003	4434-012-032	4434-017-028	4434-022-013	4434-027-002	4434-036-003
4201-031-051	4434-005-004	4434-012-037	4434-017-029	4434-022-015	4434-027-005	4434-037-032
4201-032-027	4434-005-016	4434-012-038	4434-017-030	4434-022-018	4434-027-013	4434-037-033
4201-032-028	4434-005-017	4434-013-027	4434-017-031	4434-022-020	4434-027-015	4434-037-035
4201-032-029	4434-005-026	4434-013-028	4434-017-032	4434-022-021	4434-027-016	4434-037-037
4201-032-030	4434-005-035	4434-014-008	4434-017-040	4434-022-022	4434-027-020	4434-037-038
4201-032-031	4434-005-036	4434-015-009	4434-017-043	4434-022-028	4434-027-025	4434-037-039
4201-032-032	4434-006-001	4434-015-010	4434-017-044	4434-022-029	4434-027-026	4434-038-029
4201-032-033	4434-006-006	4434-016-012	4434-018-003	4434-022-031	4434-027-027	4434-038-030
4201-032-034	4434-006-016	4434-016-015	4434-019-004	4434-022-032	4434-028-004	4434-038-031
4201-032-035	4434-006-024	4434-016-016	4434-019-005	4434-023-001	4434-028-007	4434-038-032
4201-032-036	4434-006-033	4434-016-018	4434-020-002	4434-023-002	4434-028-027	4434-038-033
4201-032-037	4434-006-047	4434-016-019	4434-020-005	4434-023-003	4434-028-029	4434-038-034
4201-032-038	4434-007-006	4434-016-021	4434-020-009	4434-023-004	4434-028-030	4434-038-035
4201-032-041	4434-007-012	4434-016-024	4434-021-024	4434-023-011	4434-028-031	4434-038-036
4201-032-042	4434-007-013	4434-016-026	4434-021-025	4434-023-013	4434-028-037	4434-038-037
4201-032-043	4434-007-022	4434-016-027	4434-021-026	4434-023-016	4434-029-002	4434-038-038
4201-032-044	4434-007-028	4434-016-029	4434-021-027	4434-024-006	4434-029-006	4434-038-039
4201-032-045	4434-007-031	4434-017-009	4434-021-028	4434-024-007	4434-029-013	4434-038-040
4201-032-046	4434-009-001	4434-017-010	4434-021-029	4434-024-010	4434-029-038	4434-038-041
4201-032-047	4434-009-003	4434-017-011	4434-021-030	4434-024-013	4434-030-008	4434-038-042
4201-032-067	4434-010-007	4434-017-012	4434-021-031	4434-024-014	4434-031-013	4434-038-043
4201-032-068	4434-010-008	4434-017-013	4434-021-032	4434-024-021	4434-032-011	4434-038-044
4201-032-069	4434-010-015	4434-017-014	4434-021-033	4434-024-022	4434-032-035	4434-038-045
4201-032-070	4434-010-023	4434-017-015	4434-021-034	4434-025-004	4434-032-036	4434-038-046

4434-038-047	4434-047-001	4434-048-014	4434-050-017	4434-051-029	4434-054-016	4434-054-056
4434-038-048	4434-047-002	4434-048-015	4434-050-018	4434-051-030	4434-054-017	4434-054-057
4434-038-049	4434-047-003	4434-048-016	4434-050-019	4434-051-031	4434-054-018	4434-054-058
4434-039-022	4434-047-004	4434-048-017	4434-050-020	4434-051-032	4434-054-019	4434-054-059
4434-039-023	4434-047-005	4434-048-018	4434-050-021	4434-052-001	4434-054-020	4434-054-062
4434-039-024	4434-047-006	4434-048-019	4434-050-022	4434-052-002	4434-054-021	4434-054-063
4434-039-025	4434-047-007	4434-048-020	4434-051-001	4434-052-003	4434-054-022	4434-054-064
4434-039-026	4434-047-008	4434-048-021	4434-051-002	4434-052-004	4434-054-023	4434-054-067
4434-039-027	4434-047-009	4434-048-022	4434-051-003	4434-052-005	4434-054-024	4434-054-068
4434-039-030	4434-047-010	4434-049-001	4434-051-004	4434-052-006	4434-054-025	4434-054-069
4434-039-031	4434-047-011	4434-049-002	4434-051-005	4434-052-007	4434-054-026	4434-054-071
4434-039-032	4434-047-012	4434-049-003	4434-051-006	4434-052-008	4434-054-027	4434-054-072
4434-039-033	4434-047-013	4434-049-004	4434-051-007	4434-052-009	4434-054-028	4434-054-073
4434-039-034	4434-047-014	4434-049-005	4434-051-008	4434-052-010	4434-054-029	4434-054-074
4434-039-035	4434-047-015	4434-049-006	4434-051-009	4434-052-011	4434-054-030	4434-054-075
4434-039-036	4434-047-016	4434-049-007	4434-051-010	4434-052-012	4434-054-031	4434-054-076
4434-039-037	4434-047-017	4434-049-009	4434-051-011	4434-052-013	4434-054-032	4434-054-077
4434-039-038	4434-047-018	4434-049-014	4434-051-012	4434-052-014	4434-054-033	4434-054-078
4434-039-039	4434-047-019	4434-050-001	4434-051-013	4434-052-015	4434-054-034	4434-054-079
4434-039-040	4434-047-020	4434-050-002	4434-051-014	4434-054-001	4434-054-035	4434-054-080
4434-039-046	4434-047-021	4434-050-003	4434-051-015	4434-054-002	4434-054-036	4434-054-081
4434-039-047	4434-048-001	4434-050-004	4434-051-016	4434-054-003	4434-054-037	4434-054-082
4434-046-001	4434-048-002	4434-050-005	4434-051-017	4434-054-004	4434-054-038	4434-054-083
4434-046-002	4434-048-003	4434-050-006	4434-051-018	4434-054-005	4434-054-041	4434-054-084
4434-046-003	4434-048-004	4434-050-007	4434-051-019	4434-054-006	4434-054-042	4434-054-085
4434-046-004	4434-048-005	4434-050-008	4434-051-020	4434-054-007	4434-054-043	4434-054-086
4434-046-005	4434-048-006	4434-050-009	4434-051-021	4434-054-008	4434-054-044	4434-054-087
4434-046-006	4434-048-007	4434-050-010	4434-051-022	4434-054-009	4434-054-045	4434-054-088
4434-046-007	4434-048-008	4434-050-011	4434-051-023	4434-054-010	4434-054-046	4434-054-089
4434-046-008	4434-048-009	4434-050-012	4434-051-024	4434-054-011	4434-054-047	4434-054-090
4434-046-009	4434-048-010	4434-050-013	4434-051-025	4434-054-012	4434-054-048	4434-054-091
4434-046-010	4434-048-011	4434-050-014	4434-051-026	4434-054-013	4434-054-049	4434-054-092
4434-046-011	4434-048-012	4434-050-015	4434-051-027	4434-054-014	4434-054-050	4434-054-093
4434-046-012	4434-048-013	4434-050-016	4434-051-028	4434-054-015	4434-054-055	4434-054-094

4434-054-095	4434-054-131	4434-054-165	4434-054-199	4434-054-241	4436-004-004	4436-009-003
4434-054-096	4434-054-132	4434-054-166	4434-054-200	4434-054-242	4436-004-007	4436-009-004
4434-054-097	4434-054-133	4434-054-167	4434-054-201	4434-054-243	4436-004-008	4436-009-008
4434-054-098	4434-054-134	4434-054-168	4434-054-202	4436-001-014	4436-004-009	4436-009-009
4434-054-099	4434-054-135	4434-054-169	4434-054-203	4436-001-017	4436-004-012	4436-009-016
4434-054-100	4434-054-136	4434-054-170	4434-054-204	4436-001-018	4436-004-014	4436-009-021
4434-054-101	4434-054-137	4434-054-171	4434-054-205	4436-001-021	4436-004-015	4436-009-022
4434-054-102	4434-054-138	4434-054-172	4434-054-206	4436-001-023	4436-004-018	4436-009-032
4434-054-103	4434-054-139	4434-054-173	4434-054-207	4436-001-027	4436-005-006	4436-009-033
4434-054-104	4434-054-140	4434-054-174	4434-054-208	4436-001-028	4436-005-007	4436-009-034
4434-054-105	4434-054-141	4434-054-175	4434-054-209	4436-001-032	4436-005-008	4436-010-003
4434-054-106	4434-054-142	4434-054-176	4434-054-210	4436-001-033	4436-005-014	4436-010-011
4434-054-107	4434-054-143	4434-054-177	4434-054-211	4436-001-042	4436-006-009	4436-010-013
4434-054-108	4434-054-144	4434-054-178	4434-054-212	4436-002-004	4436-006-010	4436-010-015
4434-054-109	4434-054-145	4434-054-179	4434-054-213	4436-002-006	4436-006-011	4436-010-016
4434-054-110	4434-054-146	4434-054-180	4434-054-214	4436-002-007	4436-006-012	4436-010-020
4434-054-111	4434-054-147	4434-054-181	4434-054-215	4436-002-008	4436-006-013	4436-010-022
4434-054-112	4434-054-148	4434-054-182	4434-054-216	4436-002-009	4436-007-002	4436-010-023
4434-054-113	4434-054-149	4434-054-183	4434-054-217	4436-002-016	4436-007-006	4436-010-024
4434-054-114	4434-054-150	4434-054-184	4434-054-219	4436-002-017	4436-008-001	4436-011-008
4434-054-115	4434-054-151	4434-054-185	4434-054-220	4436-002-018	4436-008-002	4436-011-011
4434-054-116	4434-054-152	4434-054-186	4434-054-222	4436-002-019	4436-008-003	4436-012-003
4434-054-117	4434-054-153	4434-054-187	4434-054-227	4436-002-020	4436-008-008	4436-012-012
4434-054-118	4434-054-154	4434-054-188	4434-054-228	4436-002-021	4436-008-010	4436-012-015
4434-054-119	4434-054-155	4434-054-189	4434-054-229	4436-002-026	4436-008-015	4436-012-020
4434-054-120	4434-054-156	4434-054-190	4434-054-230	4436-003-016	4436-008-017	4436-012-039
4434-054-121	4434-054-157	4434-054-191	4434-054-231	4436-003-017	4436-008-019	4436-012-040
4434-054-124	4434-054-158	4434-054-192	4434-054-232	4436-003-019	4436-008-026	4436-012-041
4434-054-125	4434-054-159	4434-054-193	4434-054-233	4436-003-020	4436-008-027	4436-012-046
4434-054-126	4434-054-160	4434-054-194	4434-054-234	4436-003-021	4436-008-030	4436-012-047
4434-054-127	4434-054-161	4434-054-195	4434-054-235	4436-003-022	4436-008-041	4436-012-056
4434-054-128	4434-054-162	4434-054-196	4434-054-236	4436-003-026	4436-008-043	4436-012-057
4434-054-129	4434-054-163	4434-054-197	4434-054-237	4436-003-027	4436-008-047	4436-012-058
4434-054-130	4434-054-164	4434-054-198	4434-054-240	4436-003-028	4436-008-048	4436-012-059

4436-013-026	4436-017-031	4436-024-033	4438-002-004	4438-004-023	4438-008-015	4438-009-058
4436-013-030	4436-017-033	4436-024-035	4438-002-008	4438-004-024	4438-008-028	4438-010-002
4436-013-031	4436-017-035	4436-024-036	4438-002-009	4438-004-026	4438-008-029	4438-011-003
4436-013-033	4436-017-039	4436-024-039	4438-002-010	4438-004-027	4438-008-032	4438-011-010
4436-013-036	4436-017-042	4436-024-041	4438-002-012	4438-004-029	4438-008-033	4438-011-024
4436-013-037	4436-017-044	4436-025-004	4438-002-015	4438-004-037	4438-008-036	4438-011-028
4436-014-008	4436-017-045	4436-025-008	4438-002-020	4438-004-038	4438-009-002	4438-011-029
4436-014-013	4436-017-046	4436-025-010	4438-002-021	4438-005-020	4438-009-004	4438-011-032
4436-014-015	4436-017-049	4436-025-016	4438-002-022	4438-005-022	4438-009-005	4438-011-033
4436-014-019	4436-018-005	4436-025-019	4438-002-023	4438-005-023	4438-009-006	4438-011-040
4436-014-021	4436-018-011	4436-025-024	4438-002-028	4438-006-005	4438-009-007	4438-011-041
4436-015-006	4436-018-012	4436-025-026	4438-002-029	4438-006-006	4438-009-008	4438-012-001
4436-015-011	4436-018-014	4436-025-028	4438-002-031	4438-006-007	4438-009-009	4438-012-002
4436-015-024	4436-018-025	4436-025-034	4438-002-032	4438-006-009	4438-009-011	4438-012-003
4436-015-035	4436-018-026	4436-025-035	4438-002-033	4438-006-011	4438-009-013	4438-012-005
4436-015-036	4436-018-027	4436-025-038	4438-002-038	4438-006-012	4438-009-016	4438-012-007
4436-015-037	4436-018-028	4436-025-039	4438-002-039	4438-006-015	4438-009-019	4438-012-008
4436-015-039	4436-018-029	4436-025-042	4438-003-003	4438-006-016	4438-009-020	4438-012-009
4436-015-041	4436-019-009	4436-025-044	4438-003-008	4438-006-017	4438-009-024	4438-012-022
4436-015-042	4436-019-019	4436-026-001	4438-003-009	4438-006-019	4438-009-026	4438-012-027
4436-015-043	4436-019-031	4436-026-005	4438-003-010	4438-006-023	4438-009-028	4438-012-033
4436-015-044	4436-019-034	4436-026-006	4438-003-011	4438-006-024	4438-009-029	4438-012-035
4436-015-045	4436-019-035	4436-026-007	4438-003-014	4438-007-002	4438-009-034	4438-012-036
4436-015-047	4436-020-018	4436-026-008	4438-003-015	4438-007-004	4438-009-041	4438-012-038
4436-015-048	4436-022-004	4436-026-009	4438-003-016	4438-007-008	4438-009-043	4438-012-043
4436-015-050	4436-022-006	4436-026-010	4438-004-002	4438-007-009	4438-009-044	4438-012-044
4436-015-051	4436-022-008	4436-026-011	4438-004-003	4438-007-010	4438-009-045	4438-013-001
4436-015-052	4436-022-011	4436-026-012	4438-004-004	4438-007-012	4438-009-047	4438-013-015
4436-016-012	4436-022-013	4436-026-014	4438-004-007	4438-008-002	4438-009-048	4438-013-018
4436-016-018	4436-022-014	4436-026-015	4438-004-008	4438-008-007	4438-009-049	4438-013-019
4436-016-026	4436-022-015	4438-001-004	4438-004-014	4438-008-008	4438-009-050	4438-014-001
4436-016-027	4436-022-016	4438-001-020	4438-004-015	4438-008-011	4438-009-051	4438-014-002
4436-016-028	4436-024-029	4438-001-029	4438-004-016	4438-008-013	4438-009-056	4438-014-011
4436-017-001	4436-024-032	4438-002-001	4438-004-022	4438-008-014	4438-009-057	4438-014-023

4438-015-001	4438-020-051	4438-030-009	4438-037-040	4440-005-005	4440-007-064	4440-024-017
4438-015-012	4438-021-007	4438-030-023	4438-038-001	4440-005-010	4440-007-065	4440-024-020
4438-015-017	4438-021-012	4438-030-025	4438-038-013	4440-005-011	4440-007-066	4440-026-001
4438-015-018	4438-021-014	4438-030-026	4438-038-026	4440-005-012	4440-007-067	4440-026-002
4438-016-001	4438-021-020	4438-030-027	4438-038-027	4440-005-015	4440-007-068	4440-026-012
4438-016-003	4438-021-026	4438-030-028	4438-038-030	4440-005-016	4440-007-071	4440-026-013
4438-016-004	4438-021-027	4438-031-007	4438-038-031	4440-005-017	4440-007-072	4440-026-023
4438-016-008	4438-021-032	4438-031-009	4438-038-034	4440-006-002	4440-010-029	4440-027-001
4438-016-014	4438-021-036	4438-031-012	4438-038-037	4440-006-005	4440-010-033	4440-027-003
4438-016-018	4438-022-002	4438-031-014	4438-038-040	4440-006-006	4440-010-035	4440-027-004
4438-016-023	4438-022-008	4438-031-019	4438-038-042	4440-006-015	4440-012-001	4440-027-015
4438-016-024	4438-022-010	4438-031-020	4438-039-001	4440-006-017	4440-013-002	4440-027-022
4438-016-029	4438-022-017	4438-031-021	4438-039-002	4440-006-019	4440-013-005	4440-028-004
4438-016-032	4438-022-019	4438-031-022	4438-039-003	4440-007-012	4440-013-011	4440-028-007
4438-016-033	4438-023-002	4438-034-027	4438-039-006	4440-007-014	4440-013-019	4440-028-008
4438-016-037	4438-023-003	4438-034-039	4438-039-017	4440-007-016	4440-013-026	4440-028-010
4438-016-038	4438-023-008	4438-034-040	4438-039-018	4440-007-019	4440-014-002	4440-029-002
4438-016-040	4438-024-017	4438-034-041	4438-039-028	4440-007-020	4440-014-004	4440-029-007
4438-017-001	4438-024-018	4438-034-042	4438-039-039	4440-007-032	4440-014-005	4440-029-015
4438-017-002	4438-025-036	4438-034-049	~~4438-039-042~~	4440-007-033	4440-014-010	4440-029-016
4438-017-014	4438-025-037	4438-035-017	4440-001-001	4440-007-037	4440-015-010	4440-030-001
4438-017-017	4438-027-007	4438-035-026	4440-001-012	4440-007-038	4440-017-021	4440-030-003
4438-017-018	4438-027-009	4438-035-027	4440-001-018	4440-007-041	4440-017-028	4440-033-013
4438-017-020	4438-027-011	4438-036-006	4440-002-016	4440-007-044	4440-020-006	4441-001-002
4438-017-022	4438-028-002	4438-037-010	4440-002-018	4440-007-045	4440-020-012	4441-001-004
4438-018-013	4438-028-003	4438-037-011	4440-003-004	4440-007-047	4440-020-018	4441-001-010
4438-018-014	4438-028-004	4438-037-012	4440-003-008	4440-007-049	4440-020-022	4441-001-012
4438-018-016	4438-028-005	4438-037-019	4440-003-019	4440-007-052	4440-020-023	4441-001-014
4438-018-021	4438-028-008	~~4438-037-024~~	4440-004-004	4440-007-055	4440-020-024	4441-001-015
4438-018-024	4438-029-007	~~4438-037-025~~	4440-004-019	4440-007-056	4440-020-025	4441-001-021
4438-018-025	4438-029-010	~~4438-037-027~~	4440-004-025	4440-007-057	4440-020-027	4441-001-025
4438-020-039	4438-029-011	4438-037-029	4440-005-001	4440-007-058	4440-021-017	4441-001-026
4438-020-048	4438-030-007	4438-037-035	4440-005-003	4440-007-062	4440-022-008	4441-001-027
4438-020-049	4438-030-008	4438-037-038	4440-005-004	4440-007-063	4440-022-009	4441-001-036

4441-001-037	4441-006-038	4441-020-008	4441-023-012	4441-032-029	4442-001-013	4442-023-033
4441-001-038	4441-006-040	4441-020-012	4441-024-003	4441-032-030	4442-001-016	4442-023-034
4441-001-039	4441-006-041	4441-020-015	4441-024-004	4441-032-036	4442-001-017	4442-024-024
4441-001-055	4441-007-014	4441-020-024	4441-024-014	4441-033-007	4442-001-018	4443-002-001
4441-001-056	4441-008-003	4441-020-025	4441-024-021	4441-033-010	4442-002-004	~~4443-002-002~~
4441-001-061	4441-010-002	4441-020-026	4441-024-023	4441-033-025	4442-002-012	~~4443-002-003~~
4441-001-062	4441-010-003	4441-020-027	4441-025-005	4441-033-030	4442-002-015	4443-002-004
4441-001-063	4441-010-004	4441-020-028	4441-025-009	4441-033-035	4442-003-025	4443-002-005
4441-002-013	4441-010-005	4441-020-029	4441-026-017	4441-033-036	4442-004-004	4443-002-006
4441-002-019	4441-011-004	4441-020-030	4441-026-018	4441-033-037	4442-004-006	4443-002-007
4441-002-020	4441-011-005	4441-021-002	4441-027-020	4441-034-005	4442-005-004	4443-002-008
4441-002-022	4441-011-009	4441-021-006	4441-028-004	4441-034-030	4442-005-006	4443-002-009
4441-002-028	4441-013-005	4441-021-007	4441-028-026	4441-034-031	4442-005-008	4443-002-010
4441-002-029	4441-013-009	4441-021-009	4441-029-025	4441-034-034	4442-005-011	4443-002-011
4441-002-033	4441-013-012	4441-021-010	4441-029-026	4441-034-035	4442-005-012	~~4443-002-012~~
4441-003-002	4441-013-022	4441-021-011	4441-029-027	4441-034-043	4442-005-017	4443-002-013
4441-003-003	4441-013-024	4441-021-012	4441-029-034	4441-034-044	4442-005-019	4443-002-014
4441-003-004	4441-015-009	4441-021-013	4441-029-049	4441-034-047	4442-005-021	4443-002-015
4441-003-006	4441-015-011	4441-021-015	4441-030-004	4441-034-052	4442-005-026	4443-002-016
4441-003-007	4441-015-029	4441-021-016	4441-030-007	4441-035-011	4442-005-027	4443-002-017
4441-003-008	4441-017-014	4441-022-003	4441-030-009	4441-035-019	4442-012-022	4443-002-018
4441-003-016	4441-018-001	4441-022-004	4441-030-010	4441-035-029	4442-012-024	4443-002-019
4441-003-019	4441-018-002	4441-022-007	4441-030-028	4441-035-035	4442-013-020	~~4443-002-020~~
4441-003-020	4441-018-012	4441-022-008	4441-030-030	4441-035-039	4442-013-026	4443-002-021
4441-004-001	4441-018-015	4441-022-017	4441-030-032	4441-036-019	4442-013-027	4443-002-022
4441-004-002	4441-018-023	4441-022-019	4441-030-033	4441-036-020	4442-013-049	4443-002-023
4441-004-003	4441-018-027	4441-022-021	4441-031-031	4441-037-007	4442-014-030	~~4443-002-024~~
4441-004-004	4441-018-029	4441-022-022	4441-031-039	4441-037-014	4442-014-032	~~4443-002-025~~
4441-004-006	4441-018-030	4441-022-025	4441-031-042	4441-037-019	4442-016-019	4443-002-026
4441-004-007	4441-019-003	4441-022-028	4441-031-043	4441-038-010	4442-016-032	4443-002-028
4441-005-032	4441-019-008	4441-022-034	4441-031-048	4441-039-008	4442-016-037	4443-003-001
4441-005-042	4441-019-009	4441-022-035	4441-032-012	4442-001-004	4442-016-044	~~4443-003-002~~
4441-006-014	4441-019-011	4441-022-036	4441-032-027	4442-001-005	4442-016-046	4443-003-003
4441-006-020	4441-020-003	4441-023-001	4441-032-028	4442-001-007	4442-018-039	~~4443-003-004~~

~~4443-003-007~~	~~4443-004-017~~	~~4443-004-052~~	~~4443-006-006~~	~~4443-006-040~~	4443-007-021	~~4443-008-015~~
~~4443-003-008~~	~~4443-004-018~~	~~4443-005-001~~	~~4443-006-007~~	4443-006-041	4443-007-022	~~4443-008-016~~
4443-003-010	~~4443-004-019~~	~~4443-005-002~~	~~4443-006-008~~	~~4443-006-042~~	4443-007-023	~~4443-008-017~~
~~4443-003-012~~	~~4443-004-020~~	~~4443-005-003~~	~~4443-006-009~~	~~4443-006-043~~	~~4443-007-024~~	~~4443-008-018~~
4443-003-013	~~4443-004-021~~	~~4443-005-004~~	4443-006-010	4443-006-044	~~4443-007-025~~	~~4443-008-019~~
~~4443-003-017~~	~~4443-004-022~~	~~4443-005-005~~	4443-006-011	~~4443-006-045~~	~~4443-007-026~~	4443-008-026
~~4443-003-020~~	~~4443-004-023~~	~~4443-005-006~~	4443-006-012	~~4443-006-046~~	~~4443-007-027~~	4443-008-029
~~4443-003-022~~	~~4443-004-024~~	~~4443-005-007~~	4443-006-013	~~4443-006-047~~	~~4443-007-028~~	4443-008-030
~~4443-003-025~~	~~4443-004-025~~	~~4443-005-008~~	~~4443-006-014~~	~~4443-006-048~~	~~4443-007-029~~	4443-008-031
~~4443-003-026~~	4443-004-026	~~4443-005-009~~	~~4443-006-015~~	~~4443-006-049~~	4443-007-030	4443-008-032
~~4443-003-029~~	~~4443-004-027~~	~~4443-005-010~~	~~4443-006-016~~	~~4443-006-050~~	~~4443-007-031~~	4443-008-033
~~4443-003-030~~	~~4443-004-028~~	~~4443-005-011~~	~~4443-006-017~~	~~4443-006-051~~	~~4443-007-032~~	4443-008-034
~~4443-003-033~~	~~4443-004-029~~	~~4443-005-012~~	~~4443-006-018~~	~~4443-006-052~~	~~4443-007-033~~	4443-008-035
~~4443-003-036~~	~~4443-004-030~~	~~4443-005-013~~	~~4443-006-019~~	~~4443-006-053~~	~~4443-007-034~~	4443-008-036
4443-003-037	~~4443-004-031~~	~~4443-005-014~~	~~4443-006-020~~	4443-007-001	~~4443-007-035~~	4443-008-037
~~4443-003-038~~	~~4443-004-032~~	~~4443-005-015~~	~~4443-006-021~~	~~4443-007-002~~	~~4443-007-036~~	4443-008-038
~~4443-003-039~~	~~4443-004-033~~	~~4443-005-016~~	~~4443-006-022~~	~~4443-007-003~~	~~4443-007-037~~	4443-008-039
~~4443-003-042~~	~~4443-004-034~~	~~4443-005-017~~	~~4443-006-023~~	~~4443-007-004~~	~~4443-007-038~~	4443-008-040
~~4443-003-044~~	~~4443-004-035~~	4443-005-018	~~4443-006-024~~	~~4443-007-005~~	4443-007-039	4443-008-041
~~4443-003-046~~	~~4443-004-036~~	4443-005-019	~~4443-006-025~~	~~4443-007-006~~	4443-007-040	4443-008-042
~~4443-003-049~~	~~4443-004-037~~	4443-005-020	~~4443-006-026~~	~~4443-007-007~~	~~4443-008-001~~	4443-008-043
~~4443-004-001~~	~~4443-004-038~~	4443-005-021	~~4443-006-027~~	~~4443-007-008~~	~~4443-008-002~~	4443-008-044
~~4443-004-002~~	~~4443-004-039~~	~~4443-005-022~~	4443-006-028	~~4443-007-009~~	4443-008-003	4443-008-046
~~4443-004-004~~	~~4443-004-040~~	~~4443-005-023~~	~~4443-006-029~~	~~4443-007-010~~	4443-008-004	4443-008-047
~~4443-004-005~~	~~4443-004-041~~	~~4443-005-024~~	~~4443-006-030~~	4443-007-011	~~4443-008-005~~	4443-008-048
~~4443-004-006~~	~~4443-004-042~~	4443-005-025	4443-006-031	4443-007-012	~~4443-008-006~~	4443-008-049
~~4443-004-007~~	~~4443-004-043~~	4443-005-026	4443-006-032	4443-007-013	~~4443-008-007~~	4443-008-050
~~4443-004-008~~	~~4443-004-044~~	~~4443-005-027~~	4443-006-033	4443-007-014	~~4443-008-008~~	4443-008-051
~~4443-004-009~~	~~4443-004-045~~	~~4443-005-028~~	~~4443-006-034~~	~~4443-007-015~~	~~4443-008-009~~	4443-008-052
~~4443-004-012~~	~~4443-004-046~~	4443-006-001	4443-006-035	~~4443-007-016~~	4443-008-010	4443-008-053
~~4443-004-013~~	~~4443-004-047~~	~~4443-006-002~~	4443-006-036	~~4443-007-017~~	4443-008-011	4443-008-054
~~4443-004-014~~	~~4443-004-048~~	~~4443-006-003~~	~~4443-006-037~~	4443-007-018	4443-008-012	4443-008-055
~~4443-004-015~~	~~4443-004-049~~	~~4443-006-004~~	~~4443-006-038~~	~~4443-007-019~~	~~4443-008-013~~	4443-008-056
~~4443-004-016~~	~~4443-004-050~~	~~4443-006-005~~	~~4443-006-039~~	4443-007-020	~~4443-008-014~~	4443-008-057

4443-008-058	~~4443-009-035~~	~~4443-010-029~~	~~4443-011-029~~	4443-012-022	~~4443-013-026~~	~~4443-015-003~~
4443-008-059	~~4443-009-036~~	~~4443-010-031~~	4443-011-030	~~4443-012-023~~	~~4443-013-027~~	~~4443-015-004~~
4443-008-060	~~4443-009-037~~	~~4443-010-033~~	4443-011-031	4443-012-024	4443-013-028	~~4443-015-005~~
4443-008-061	~~4443-009-038~~	4443-010-035	4443-011-032	4443-012-025	4443-013-031	~~4443-015-006~~
~~4443-008-063~~	~~4443-009-039~~	~~4443-010-037~~	4443-011-033	~~4443-012-026~~	~~4443-013-032~~	~~4443-015-007~~
~~4443-008-064~~	~~4443-009-040~~	~~4443-010-039~~	4443-011-034	4443-012-027	~~4443-014-001~~	~~4443-015-008~~
~~4443-008-065~~	~~4443-009-041~~	4443-011-001	4443-011-035	~~4443-012-028~~	~~4443-014-002~~	~~4443-015-009~~
~~4443-008-066~~	4443-009-042	4443-011-002	4443-011-036	~~4443-012-029~~	~~4443-014-003~~	~~4443-015-010~~
4443-008-069	4443-009-043	4443-011-003	4443-011-037	~~4443-012-030~~	~~4443-014-004~~	~~4443-015-011~~
4443-008-072	4443-009-046	4443-011-004	~~4443-011-038~~	4443-012-031	~~4443-014-005~~	4443-015-012
4443-008-073	4443-009-047	~~4443-011-005~~	~~4443-011-039~~	4443-013-002	~~4443-014-006~~	4443-015-013
~~4443-009-001~~	4443-009-048	~~4443-011-006~~	~~4443-011-040~~	4443-013-003	4443-014-007	~~4443-015-014~~
~~4443-009-002~~	4443-009-049	~~4443-011-007~~	4443-011-041	4443-013-004	4443-014-008	~~4443-015-015~~
4443-009-003	4443-009-051	~~4443-011-008~~	4443-012-001	~~4443-013-005~~	4443-014-009	4443-015-016
4443-009-004	4443-009-052	~~4443-011-009~~	4443-012-002	~~4443-013-006~~	~~4443-014-010~~	4443-015-017
4443-009-005	4443-009-053	~~4443-011-010~~	~~4443-012-003~~	~~4443-013-007~~	~~4443-014-011~~	4443-015-018
~~4443-009-006~~	4443-009-054	~~4443-011-011~~	~~4443-012-004~~	~~4443-013-008~~	4443-014-012	4443-015-019
~~4443-009-007~~	4443-009-055	4443-011-012	~~4443-012-005~~	~~4443-013-009~~	4443-014-013	4443-015-020
~~4443-009-008~~	~~4443-009-056~~	4443-011-013	~~4443-012-006~~	~~4443-013-010~~	~~4443-014-014~~	4443-015-021
~~4443-009-009~~	4443-010-011	~~4443-011-014~~	~~4443-012-007~~	~~4443-013-011~~	~~4443-014-015~~	4443-015-022
~~4443-009-010~~	~~4443-010-012~~	4443-011-015	4443-012-008	~~4443-013-012~~	~~4443-014-016~~	4443-015-023
4443-009-011	~~4443-010-013~~	4443-011-016	4443-012-009	~~4443-013-013~~	4443-014-017	~~4443-015-024~~
4443-009-016	~~4443-010-014~~	~~4443-011-017~~	4443-012-010	~~4443-013-014~~	4443-014-018	~~4443-015-025~~
4443-009-017	~~4443-010-015~~	~~4443-011-018~~	~~4443-012-011~~	~~4443-013-015~~	4443-014-019	~~4443-015-026~~
4443-009-018	~~4443-010-016~~	~~4443-011-019~~	~~4443-012-012~~	~~4443-013-016~~	4443-014-020	~~4443-015-027~~
4443-009-021	~~4443-010-017~~	~~4443-011-020~~	~~4443-012-013~~	~~4443-013-017~~	4443-014-021	~~4443-015-028~~
~~4443-009-025~~	~~4443-010-018~~	~~4443-011-021~~	~~4443-012-014~~	4443-013-018	~~4443-014-022~~	~~4443-016-001~~
~~4443-009-026~~	~~4443-010-019~~	4443-011-022	4443-012-015	4443-013-019	~~4443-014-023~~	~~4443-016-002~~
~~4443-009-027~~	~~4443-010-021~~	~~4443-011-023~~	4443-012-016	~~4443-013-020~~	~~4443-014-024~~	~~4443-016-003~~
4443-009-028	~~4443-010-022~~	4443-011-024	4443-012-017	~~4443-013-021~~	~~4443-014-025~~	4443-016-004
4443-009-029	4443-010-024	4443-011-025	4443-012-018	~~4443-013-022~~	~~4443-014-026~~	~~4443-016-005~~
4443-009-030	~~4443-010-025~~	~~4443-011-026~~	~~4443-012-019~~	~~4443-013-023~~	~~4443-014-027~~	~~4443-016-006~~
4443-009-031	4443-010-026	~~4443-011-027~~	4443-012-020	~~4443-013-024~~	~~4443-015-001~~	~~4443-016-007~~
~~4443-009-034~~	4443-010-027	~~4443-011-028~~	4443-012-021	~~4443-013-025~~	~~4443-015-002~~	~~4443-016-008~~

4443-016-009	4443-018-030	4444-009-002	4444-016-026	4444-020-011	4445-005-005	4445-011-001
~~4443-016-010~~	4443-018-031	4444-009-010	4444-016-030	4444-020-015	4445-006-015	4445-011-002
~~4443-016-011~~	~~4443-019-001~~	4444-009-012	4444-016-031	4444-020-017	4445-006-020	4445-011-004
~~4443-016-012~~	4443-019-002	4444-009-013	4444-017-001	4444-020-018	4445-006-025	4445-011-009
~~4443-016-013~~	4443-019-003	4444-009-015	4444-017-002	4444-021-003	4445-006-026	4445-011-012
4443-016-014	4443-019-004	4444-009-016	4444-017-004	4444-021-014	4445-006-027	4445-011-015
~~4443-016-015~~	4443-019-005	4444-009-018	4444-017-006	4444-021-015	4445-006-031	4445-011-017
~~4443-017-001~~	4443-019-006	4444-009-019	4444-017-009	4444-023-015	4445-006-032	4445-011-023
4443-017-002	4444-002-005	4444-009-024	4444-017-011	4444-023-017	4445-006-036	4445-012-001
4443-017-003	4444-002-009	4444-009-025	4444-017-012	4444-023-019	4445-007-009	4445-012-003
4443-017-004	4444-002-010	4444-009-026	4444-017-014	4444-025-005	4445-007-011	4445-012-006
4443-017-005	4444-004-001	4444-009-027	4444-017-015	4444-025-020	4445-007-017	4445-012-007
4443-017-006	4444-004-003	4444-009-028	4444-017-017	4444-025-023	4445-007-020	4445-012-008
4443-017-007	4444-004-005	4444-010-008	4444-017-018	4444-025-024	4445-008-009	4445-012-009
4443-017-008	4444-004-007	4444-010-011	4444-017-019	4444-026-014	4445-008-010	4445-012-010
4443-017-009	4444-004-011	4444-010-016	4444-017-024	4444-026-016	4445-008-015	4445-012-014
~~4443-017-010~~	4444-004-012	4444-010-024	4444-017-027	4444-026-022	4445-008-016	4445-012-016
~~4443-017-011~~	4444-004-013	4444-011-010	4444-017-029	4444-027-001	4445-008-021	4445-012-017
~~4443-017-012~~	4444-004-014	4444-011-015	4444-019-001	4444-027-005	4445-009-002	4445-012-018
~~4443-017-013~~	4444-005-001	4444-012-026	4444-019-006	4444-027-007	4445-009-006	4445-012-019
4443-018-016	4444-005-004	4444-012-034	4444-019-012	4444-027-019	4445-009-008	4445-012-025
4443-018-017	4444-006-001	4444-012-035	4444-019-020	4444-028-021	4445-009-009	4445-013-001
4443-018-018	4444-006-007	4444-013-002	4444-019-022	4444-028-024	4445-009-010	4445-013-002
4443-018-019	4444-006-008	4444-013-003	4444-019-023	4444-028-028	4445-009-011	4445-013-003
~~4443-018-020~~	4444-006-020	4444-013-009	4444-019-024	4444-028-029	4445-009-012	4445-013-006
~~4443-018-021~~	4444-006-021	4444-013-015	4444-019-025	4444-029-015	4445-009-014	4445-013-007
~~4443-018-022~~	4444-006-033	4444-013-016	4444-019-028	4444-030-011	4445-010-001	4445-013-008
4443-018-023	4444-008-002	4444-013-020	4444-019-033	4444-030-015	4445-010-002	4445-013-009
4443-018-024	4444-008-012	4444-014-003	4444-019-035	4444-030-020	4445-010-013	4445-013-011
4443-018-025	4444-008-015	4444-016-006	4444-019-037	4444-030-021	4445-010-014	4445-013-012
4443-018-026	4444-008-017	4444-016-012	4444-019-038	4444-031-001	4445-010-015	4445-013-015
4443-018-027	4444-008-021	4444-016-013	4444-020-002	4444-031-003	4445-010-016	4445-013-016
~~4443-018-028~~	4444-008-022	4444-016-016	4444-020-009	4444-031-004	4445-010-019	4445-013-017
~~4443-018-029~~	4444-009-001	4444-016-022	4444-020-010	4445-005-002	4445-010-022	4445-013-020

4445-013-021	4445-015-035	4445-017-022	4445-020-034	4445-022-022	4445-026-009	4446-001-002
4445-013-022	4445-016-001	4445-018-010	4445-020-035	4445-022-027	4445-026-010	4446-001-003
4445-013-023	4445-016-005	4445-018-012	4445-021-010	4445-022-029	4445-026-011	4446-001-010
4445-013-024	4445-016-006	4445-018-013	4445-021-012	4445-022-031	4445-027-002	4446-001-012
4445-013-025	4445-016-008	4445-018-023	4445-021-014	4445-023-006	4445-027-006	4446-001-013
4445-013-027	4445-016-009	4445-018-026	4445-021-023	4445-023-008	4445-027-007	4446-001-014
4445-013-028	4445-016-011	4445-018-027	4445-021-024	4445-023-015	4445-027-011	4446-001-020
4445-013-029	4445-016-013	4445-019-001	4445-021-026	4445-023-020	4445-028-012	4446-001-021
4445-013-030	4445-016-014	4445-019-002	4445-021-029	4445-023-035	4445-028-013	4446-001-022
4445-013-031	4445-016-015	4445-019-008	4445-021-030	4445-023-036	4445-028-015	4446-001-023
4445-013-034	4445-016-016	4445-019-009	4445-021-032	4445-023-048	4445-028-016	4446-002-002
4445-013-035	4445-016-017	4445-019-010	4445-021-033	4445-023-049	4445-029-001	4446-002-003
4445-013-036	4445-016-019	4445-019-013	4445-021-034	4445-023-050	4445-029-002	4446-002-004
4445-014-001	4445-016-021	4445-019-014	4445-021-036	4445-023-051	4445-029-003	4446-002-010
4445-014-002	4445-016-022	4445-019-015	4445-021-037	4445-023-052	4445-029-004	4446-002-011
4445-014-004	4445-016-023	4445-019-016	4445-021-038	4445-024-007	4445-029-005	4446-002-012
4445-014-005	4445-016-025	4445-019-020	4445-021-039	4445-024-008	4445-029-006	4446-002-015
4445-014-006	4445-016-026	4445-019-021	4445-021-050	4445-024-009	4445-029-007	4446-002-016
4445-014-007	4445-016-029	4445-019-022	4445-021-058	4445-024-011	4445-029-008	4446-002-018
4445-014-008	4445-016-031	4445-019-023	4445-021-060	4445-024-013	4445-029-009	4446-002-020
4445-014-013	4445-016-034	4445-019-024	4445-021-061	4445-024-016	4445-029-010	4446-003-001
4445-014-014	4445-016-035	4445-019-025	4445-021-062	4445-024-018	4445-029-011	4446-003-002
4445-014-015	4445-016-036	4445-019-026	4445-021-063	4445-024-019	4445-029-012	4446-003-003
4445-015-001	4445-017-003	4445-020-004	4445-021-064	4445-024-021	4445-029-013	4446-003-004
4445-015-003	4445-017-004	4445-020-005	4445-022-001	4445-024-023	4445-029-015	4446-004-007
4445-015-012	4445-017-005	4445-020-008	4445-022-002	4445-024-025	4445-029-016	4446-004-010
4445-015-014	4445-017-006	4445-020-016	4445-022-003	~~4445-024-028~~	4445-029-017	4446-004-011
4445-015-016	4445-017-010	4445-020-017	4445-022-004	4445-024-030	4445-029-018	4446-004-012
4445-015-017	4445-017-012	4445-020-021	4445-022-007	4445-024-031	4445-029-019	4446-004-016
4445-015-018	4445-017-013	4445-020-022	4445-022-008	4445-025-006	4445-030-001	4446-004-018
4445-015-019	4445-017-014	4445-020-023	4445-022-009	4445-026-001	~~4445-030-002~~	4446-004-019
4445-015-028	4445-017-019	4445-020-024	4445-022-018	4445-026-006	4445-030-003	4446-004-020
4445-015-029	4445-017-020	4445-020-027	4445-022-019	4445-026-007	4445-030-004	4446-004-021
4445-015-034	4445-017-021	4445-020-028	4445-022-021	4445-026-008	4446-001-001	4446-004-022

4446-005-018	4446-010-009	4446-019-009	4446-024-004	4446-029-017	4447-003-041	4447-008-003
4446-005-020	4446-010-010	4446-019-010	4446-024-007	4446-029-018	4447-004-003	4447-008-005
4446-005-022	4446-010-017	4446-019-012	4446-024-010	4446-029-022	4447-004-018	4447-008-010
4446-005-023	4446-010-020	4446-019-013	4446-024-011	4446-029-024	4447-004-019	4447-008-011
4446-006-001	4446-010-025	4446-019-018	4446-024-012	4446-029-025	4447-004-080	4447-008-014
4446-006-003	4446-010-026	4446-019-019	4446-025-001	4446-029-029	4447-005-012	4447-008-027
4446-006-014	4446-011-020	4446-019-020	4446-025-013	4446-030-001	4447-005-015	4447-008-031
4446-006-015	4446-011-026	4446-019-022	4446-025-015	4446-030-002	4447-005-016	4447-008-034
4446-006-016	4446-011-027	4446-019-024	4446-025-017	4446-030-010	4447-005-020	4447-008-035
4446-006-017	4446-013-009	4446-019-025	4446-025-018	4446-030-012	4447-005-021	4447-008-037
4446-006-022	4446-014-019	4446-019-026	4446-025-019	4446-031-005	4447-005-022	4447-009-007
4446-006-025	4446-014-021	4446-020-003	4446-025-021	4446-031-006	4447-006-009	4447-009-010
4446-006-026	4446-015-014	4446-020-004	4446-026-008	4446-031-007	4447-006-011	4447-009-017
4446-007-003	4446-015-027	4446-020-005	4446-026-017	4446-032-003	4447-006-013	4447-009-020
4446-007-007	4446-015-028	4446-020-008	4446-026-019	4446-032-013	4447-006-017	4447-009-021
4446-007-011	4446-015-030	4446-020-010	4446-026-020	4446-032-015	4447-006-020	4447-009-022
4446-007-012	4446-016-006	4446-020-011	4446-026-021	4446-032-017	4447-006-021	4447-010-055
4446-007-013	4446-016-007	4446-020-012	4446-027-007	4446-033-008	4447-007-004	4447-011-008
4446-007-014	4446-016-009	4446-020-016	4446-027-008	4446-033-010	4447-007-005	4447-011-011
4446-007-015	4446-016-013	4446-021-009	4446-027-009	4446-033-012	4447-007-007	4447-011-012
4446-007-016	4446-016-021	4446-021-010	4446-027-015	4446-033-013	4447-007-009	4447-012-001
4446-007-019	4446-016-022	4446-021-011	4446-027-024	4446-034-012	4447-007-010	4447-012-003
4446-007-022	4446-017-011	4446-021-012	4446-027-025	4446-034-015	4447-007-012	4447-012-007
4446-007-025	4446-017-012	4446-021-017	4446-028-009	4447-001-003	4447-007-013	4447-012-015
4446-007-029	4446-017-015	4446-021-019	4446-028-011	4447-001-009	4447-007-016	4447-012-016
4446-008-014	4446-017-017	4446-021-020	4446-028-015	4447-001-010	4447-007-017	4447-012-018
4446-008-015	4446-017-022	4446-022-019	4446-028-020	4447-001-011	4447-007-019	4447-012-019
4446-008-021	4446-017-024	4446-022-020	4446-029-001	4447-002-005	4447-007-020	4447-013-001
4446-008-024	4446-017-026	4446-022-021	4446-029-002	4447-002-011	4447-007-024	4447-013-007
4446-008-026	4446-018-005	4446-022-029	4446-029-003	4447-003-018	4447-007-028	4447-013-008
4446-008-027	4446-018-011	4446-022-032	4446-029-004	4447-003-025	4447-007-032	4447-013-018
4446-008-028	4446-018-014	4446-022-033	4446-029-010	4447-003-032	4447-007-034	4447-013-021
4446-009-012	4446-018-017	4446-024-002	4446-029-012	4447-003-038	4447-007-035	4447-013-023
4446-010-001	4446-019-006	4446-024-003	4446-029-014	4447-003-040	4447-008-001	4447-013-026

4447-013-028	4447-015-076	4447-023-003	4447-029-002	4447-034-003	4448-007-109	4448-011-068
4447-013-029	4447-015-078	4447-023-020	4447-029-008	4447-034-006	4448-007-115	4448-011-069
4447-014-008	4447-015-079	4447-023-022	4447-029-009	4447-034-007	4448-007-121	~~4448-011-071~~
4447-014-010	4447-018-001	4447-023-023	4447-029-013	4447-034-009	4448-007-124	4448-012-037
4447-014-016	4447-018-005	4447-023-029	4447-029-014	4447-034-010	4448-007-129	4448-012-041
4447-014-017	4447-018-010	4447-023-030	4447-029-016	4447-034-011	4448-007-130	4448-012-043
4447-014-020	4447-018-013	4447-024-009	4447-029-020	4447-034-012	~~4448-008-035~~	4448-012-045
4447-014-021	4447-018-016	4447-024-010	4447-030-004	4447-035-002	4448-008-038	4448-012-055
4447-014-024	4447-018-019	4447-024-013	4447-030-005	4447-035-005	4448-008-039	4448-012-059
4447-014-026	4447-018-021	4447-024-014	4447-030-009	4447-035-009	~~4448-008-041~~	4448-015-036
4447-014-029	4447-018-022	4447-024-016	4447-030-018	4447-035-010	4448-009-019	4448-015-042
4447-014-031	4447-018-023	4447-024-018	4447-030-024	4447-035-011	4448-009-026	4448-015-043
4447-014-033	4447-019-007	4447-024-020	4447-030-025	4447-035-013	4448-009-027	4448-015-046
4447-014-034	4447-019-009	4447-025-003	4447-030-026	4447-036-003	4448-009-031	4448-015-048
4447-014-035	4447-020-011	4447-025-016	4447-030-030	4447-036-004	~~4448-009-032~~	4448-015-049
4447-015-007	4447-020-013	4447-025-017	4447-030-031	4447-036-005	4448-010-009	4448-015-050
4447-015-008	4447-021-008	4447-025-018	4447-030-032	~~4448-005-020~~	4448-010-011	4448-015-063
4447-015-010	4447-021-009	4447-025-023	4447-030-033	4448-007-063	4448-010-012	4448-015-064
4447-015-014	4447-021-014	4447-025-025	4447-030-034	4448-007-064	4448-010-013	4448-015-066
4447-015-025	4447-021-015	4447-026-003	4447-031-002	~~4448-007-067~~	4448-010-014	4448-016-022
4447-015-026	4447-021-016	4447-026-009	4447-031-014	~~4448-007-068~~	4448-010-015	4448-016-023
4447-015-027	4447-021-017	4447-026-010	4447-031-015	~~4448-007-069~~	4448-011-036	4448-016-024
4447-015-029	4447-021-018	4447-026-011	4447-032-015	~~4448-007-070~~	4448-011-037	4448-016-025
4447-015-030	4447-021-021	4447-026-012	4447-032-017	4448-007-072	4448-011-038	4448-016-026
4447-015-033	4447-021-023	4447-026-013	4447-032-018	4448-007-076	~~4448-011-040~~	4448-016-028
4447-015-034	4447-021-024	4447-028-005	4447-032-020	~~4448-007-079~~	4448-011-041	4448-016-029
4447-015-037	4447-021-025	4447-028-007	4447-032-021	4448-007-086	4448-011-042	4448-016-030
4447-015-040	4447-021-026	4447-028-013	4447-033-002	4448-007-088	4448-011-043	4448-016-031
4447-015-043	4447-021-032	4447-028-020	4447-033-003	4448-007-094	4448-011-044	4448-016-033
4447-015-044	4447-021-033	4447-028-023	4447-033-015	4448-007-101	4448-011-049	4448-016-035
4447-015-048	4447-022-003	4447-028-026	4447-033-017	4448-007-102	4448-011-052	4448-016-036
4447-015-065	4447-022-005	4447-028-027	4447-033-024	~~4448-007-105~~	4448-011-059	4448-016-037
4447-015-073	4447-022-009	4447-028-033	4447-033-025	~~4448-007-107~~	4448-011-066	4448-016-038
4447-015-074	4447-023-002	4447-029-001	4447-034-001	4448-007-108	4448-011-067	4448-016-039

4448-016-040	4448-019-047	~~4448-024-014~~	4449-002-044	~~4449-003-074~~	4449-006-001	~~4449-013-006~~
4448-016-042	4448-019-050	~~4448-024-015~~	~~4449-002-045~~	~~4449-003-075~~	4449-007-001	~~4449-013-007~~
4448-016-043	4448-019-057	4448-024-026	~~4449-002-046~~	~~4449-003-076~~	4449-007-002	4449-013-008
4448-016-049	4448-020-026	4448-024-032	~~4449-002-047~~	~~4449-003-077~~	4449-007-003	~~4449-013-009~~
4448-016-050	4448-020-028	4448-024-033	~~4449-002-048~~	~~4449-003-078~~	4449-007-004	~~4449-013-011~~
4448-016-052	~~4448-020-029~~	4448-024-039	~~4449-002-049~~	~~4449-003-079~~	4449-007-005	~~4449-013-014~~
4448-017-017	~~4448-020-030~~	~~4448-026-059~~	~~4449-002-050~~	~~4449-004-001~~	4449-007-006	~~4449-013-016~~
4448-017-018	4448-020-031	~~4448-026-060~~	~~4449-002-051~~	~~4449-004-002~~	4449-007-008	~~4449-014-001~~
4448-017-020	4448-020-036	4448-026-080	~~4449-002-052~~	~~4449-004-003~~	4449-007-009	~~4449-014-002~~
4448-017-035	4448-020-037	4448-026-081	~~4449-002-053~~	~~4449-004-045~~	4449-007-011	~~4449-014-003~~
4448-017-036	4448-020-038	4448-027-067	~~4449-002-054~~	~~4449-004-046~~	~~4449-008-001~~	~~4449-014-004~~
4448-017-037	4448-020-045	~~4448-027-070~~	~~4449-002-055~~	~~4449-004-047~~	~~4449-008-002~~	4449-014-007
4448-017-045	4448-020-046	4448-027-071	~~4449-003-005~~	~~4449-004-048~~	~~4449-008-003~~	~~4449-014-009~~
4448-018-019	4448-020-050	4448-027-087	~~4449-003-017~~	~~4449-004-049~~	~~4449-008-004~~	~~4449-014-011~~
4448-018-030	4448-020-053	4448-027-089	~~4449-003-018~~	~~4449-004-050~~	~~4449-008-005~~	~~4449-014-012~~
4448-018-031	4448-021-020	4448-028-036	~~4449-003-019~~	~~4449-004-051~~	~~4449-008-006~~	4449-014-013
4448-018-032	4448-021-021	~~4448-028-059~~	~~4449-003-056~~	~~4449-004-052~~	~~4449-008-007~~	4449-014-014
4448-018-035	4448-021-023	4448-028-062	~~4449-003-057~~	~~4449-004-053~~	4449-008-008	~~4449-014-019~~
4448-018-038	4448-021-026	~~4449-001-007~~	~~4449-003-058~~	~~4449-004-054~~	4449-008-009	4449-014-020
4448-018-042	4448-021-034	~~4449-001-009~~	~~4449-003-059~~	~~4449-004-055~~	4449-008-010	~~4449-015-004~~
4448-019-012	4448-021-035	~~4449-001-010~~	~~4449-003-060~~	~~4449-004-056~~	4449-008-011	~~4449-015-009~~
~~4448-019-013~~	4448-021-037	4449-001-011	~~4449-003-061~~	~~4449-004-057~~	4449-008-014	4449-015-010
4448-019-014	4448-021-038	4449-001-012	~~4449-003-062~~	~~4449-004-058~~	4449-008-015	4449-015-011
4448-019-015	~~4448-021-041~~	4449-001-013	~~4449-003-063~~	~~4449-004-059~~	~~4449-010-009~~	~~4449-015-012~~
~~4448-019-016~~	~~4448-022-004~~	4449-001-014	~~4449-003-064~~	~~4449-004-060~~	~~4449-010-010~~	~~4449-015-013~~
4448-019-020	~~4448-022-006~~	4449-001-015	~~4449-003-065~~	~~4449-004-063~~	~~4449-010-011~~	~~4449-015-014~~
4448-019-023	4448-022-007	4449-001-016	~~4449-003-066~~	~~4449-004-064~~	~~4449-012-001~~	~~4449-015-015~~
4448-019-030	~~4448-022-012~~	4449-001-018	~~4449-003-067~~	~~4449-005-009~~	~~4449-012-002~~	~~4449-015-016~~
4448-019-033	~~4448-022-020~~	~~4449-001-019~~	~~4449-003-068~~	~~4449-005-013~~	~~4449-012-003~~	~~4449-015-017~~
4448-019-037	4448-023-010	4449-001-020	~~4449-003-069~~	~~4449-005-014~~	4449-012-004	~~4449-015-018~~
4448-019-038	~~4448-023-029~~	~~4449-001-024~~	~~4449-003-070~~	~~4449-005-015~~	~~4449-013-002~~	~~4449-015-019~~
4448-019-039	~~4448-023-032~~	4449-002-040	~~4449-003-071~~	~~4449-005-016~~	~~4449-013-003~~	4449-015-020
4448-019-040	~~4448-023-038~~	4449-002-041	~~4449-003-072~~	~~4449-005-017~~	~~4449-013-004~~	~~4449-015-023~~
4448-019-041	~~4448-023-039~~	4449-002-042	~~4449-003-073~~	~~4449-005-018~~	~~4449-013-005~~	~~4449-016-001~~

~~4449-016-002~~	~~4450-002-051~~	~~4450-005-065~~	4450-006-052	~~4450-009-015~~	4450-012-027	4450-013-082
~~4449-016-003~~	~~4450-002-052~~	~~4450-005-066~~	4450-006-053	~~4450-009-018~~	~~4450-012-028~~	4450-013-083
4449-016-004	~~4450-002-053~~	~~4450-005-067~~	4450-006-054	~~4450-009-020~~	4450-012-029	4450-013-084
~~4449-016-005~~	~~4450-003-010~~	~~4450-005-068~~	~~4450-006-055~~	~~4450-009-022~~	~~4450-012-030~~	~~4450-014-062~~
~~4449-016-006~~	~~4450-003-011~~	~~4450-005-069~~	4450-006-070	~~4450-009-023~~	~~4450-012-031~~	~~4450-014-063~~
~~4449-016-007~~	~~4450-003-013~~	~~4450-005-070~~	~~4450-007-019~~	~~4450-009-024~~	4450-012-032	4450-014-065
~~4449-016-008~~	~~4450-003-014~~	~~4450-005-071~~	~~4450-007-020~~	4450-009-025	~~4450-012-033~~	~~4450-014-066~~
~~4450-001-024~~	~~4450-003-015~~	4450-005-072	~~4450-007-022~~	4450-009-026	~~4450-012-034~~	4450-014-067
~~4450-001-025~~	~~4450-003-018~~	4450-005-073	~~4450-007-024~~	4450-009-027	~~4450-012-036~~	4450-014-068
~~4450-001-026~~	~~4450-004-031~~	~~4450-005-074~~	~~4450-007-027~~	4450-009-028	~~4450-012-037~~	~~4450-014-069~~
~~4450-001-027~~	~~4450-004-033~~	~~4450-005-075~~	4450-007-029	4450-009-029	~~4450-012-038~~	~~4450-014-070~~
~~4450-001-031~~	~~4450-004-035~~	~~4450-005-076~~	4450-007-030	4450-009-030	~~4450-012-040~~	4450-014-071
~~4450-001-032~~	~~4450-004-036~~	~~4450-005-077~~	4450-007-031	4450-010-018	~~4450-013-058~~	4450-014-072
~~4450-001-033~~	~~4450-005-042~~	~~4450-005-078~~	4450-007-032	4450-010-019	~~4450-013-059~~	~~4450-014-073~~
~~4450-001-034~~	~~4450-005-043~~	~~4450-005-079~~	4450-007-037	4450-010-021	~~4450-013-060~~	4450-014-074
~~4450-001-035~~	4450-005-046	~~4450-005-080~~	4450-007-042	4450-010-022	~~4450-013-061~~	~~4450-014-075~~
~~4450-001-036~~	4450-005-047	~~4450-005-081~~	4450-007-043	4450-010-024	~~4450-013-062~~	~~4450-014-076~~
~~4450-001-037~~	4450-005-048	~~4450-005-082~~	~~4450-008-034~~	4450-010-025	~~4450-013-063~~	4450-014-077
~~4450-001-038~~	4450-005-049	~~4450-005-083~~	~~4450-008-035~~	4450-010-026	~~4450-013-064~~	~~4450-014-078~~
~~4450-001-041~~	4450-005-050	4450-005-084	~~4450-008-036~~	4450-010-030	4450-013-067	~~4450-014-079~~
~~4450-001-042~~	4450-005-051	4450-005-085	~~4450-008-037~~	4450-010-031	4450-013-068	~~4450-015-016~~
~~4450-002-037~~	4450-005-052	~~4450-005-086~~	~~4450-008-038~~	4450-011-024	~~4450-013-069~~	~~4450-015-018~~
~~4450-002-038~~	4450-005-053	4450-006-037	~~4450-008-039~~	~~4450-011-025~~	4450-013-070	~~4450-015-019~~
~~4450-002-039~~	4450-005-054	4450-006-038	~~4450-008-040~~	~~4450-011-027~~	~~4450-013-071~~	~~4450-015-020~~
~~4450-002-040~~	4450-005-055	4450-006-039	~~4450-008-041~~	~~4450-011-034~~	4450-013-072	~~4450-015-021~~
~~4450-002-041~~	4450-005-056	4450-006-041	~~4450-008-044~~	4450-011-037	~~4450-013-073~~	~~4450-015-023~~
~~4450-002-043~~	4450-005-057	4450-006-044	~~4450-008-046~~	4450-011-041	4450-013-074	~~4450-015-024~~
~~4450-002-044~~	~~4450-005-058~~	4450-006-045	~~4450-008-047~~	~~4450-011-042~~	~~4450-013-075~~	~~4450-015-025~~
~~4450-002-045~~	~~4450-005-059~~	4450-006-046	~~4450-008-049~~	~~4450-011-043~~	~~4450-013-076~~	~~4450-015-026~~
~~4450-002-046~~	~~4450-005-060~~	4450-006-047	~~4450-008-050~~	~~4450-012-022~~	~~4450-013-077~~	4450-015-027
~~4450-002-047~~	~~4450-005-061~~	4450-006-048	~~4450-008-052~~	~~4450-012-023~~	~~4450-013-078~~	4450-015-028
~~4450-002-048~~	~~4450-005-062~~	4450-006-049	~~4450-008-053~~	~~4450-012-024~~	~~4450-013-079~~	4450-015-029
~~4450-002-049~~	~~4450-005-063~~	4450-006-050	~~4450-008-054~~	4450-012-025	~~4450-013-080~~	4450-015-030
~~4450-002-050~~	~~4450-005-064~~	4450-006-051	~~4450-008-055~~	~~4450-012-026~~	4450-013-081	4450-015-031

~~4450-015-032~~	~~4450-018-014~~	4450-021-045	~~4450-026-079~~	~~4450-031-030~~	~~4451-001-035~~	~~4451-003-024~~
~~4450-015-033~~	4450-018-015	4450-021-046	4450-026-081	~~4450-031-032~~	~~4451-001-036~~	~~4451-003-025~~
~~4450-015-034~~	4450-018-017	4450-021-048	4450-026-082	~~4450-031-033~~	~~4451-001-037~~	~~4451-003-027~~
~~4450-015-035~~	4450-018-018	4450-021-049	4450-026-089	~~4450-031-034~~	~~4451-001-038~~	~~4451-003-028~~
~~4450-015-036~~	~~4450-018-019~~	~~4450-021-050~~	~~4450-026-093~~	4450-031-035	~~4451-001-039~~	~~4451-003-031~~
~~4450-015-037~~	4450-018-020	4450-021-051	4450-026-094	4450-031-036	~~4451-001-040~~	~~4451-003-032~~
~~4450-015-038~~	4450-018-022	~~4450-021-052~~	~~4450-026-095~~	~~4451-001-004~~	~~4451-002-006~~	~~4451-004-010~~
4450-015-040	~~4450-018-023~~	~~4450-021-053~~	4450-026-097	~~4451-001-005~~	~~4451-002-007~~	~~4451-004-011~~
4450-015-041	4450-018-025	~~4450-021-055~~	~~4450-027-012~~	~~4451-001-006~~	~~4451-002-008~~	~~4451-004-012~~
~~4450-015-042~~	~~4450-019-021~~	4450-022-047	4450-027-013	~~4451-001-007~~	~~4451-002-009~~	~~4451-004-013~~
~~4450-015-043~~	4450-019-022	4450-022-049	4450-027-014	~~4451-001-008~~	~~4451-002-010~~	~~4451-004-014~~
~~4450-015-044~~	~~4450-019-023~~	~~4450-022-051~~	4450-027-016	~~4451-001-009~~	~~4451-002-011~~	~~4451-004-015~~
~~4450-015-045~~	4450-019-024	~~4450-024-037~~	4450-027-018	~~4451-001-010~~	~~4451-002-012~~	~~4451-004-016~~
~~4450-015-046~~	~~4450-019-025~~	~~4450-024-038~~	4450-027-019	~~4451-001-011~~	~~4451-002-013~~	~~4451-004-017~~
~~4450-015-047~~	~~4450-019-026~~	4450-024-040	~~4450-028-028~~	~~4451-001-012~~	~~4451-002-014~~	~~4451-004-018~~
~~4450-015-048~~	4450-019-027	4450-025-034	~~4450-029-018~~	~~4451-001-013~~	~~4451-002-017~~	~~4451-004-019~~
~~4450-015-049~~	4450-019-028	4450-025-035	4450-029-025	~~4451-001-014~~	~~4451-002-018~~	~~4451-004-020~~
~~4450-015-050~~	~~4450-019-029~~	4450-025-037	~~4450-029-026~~	~~4451-001-015~~	~~4451-002-019~~	~~4451-004-021~~
~~4450-015-051~~	~~4450-019-030~~	4450-025-038	4450-029-027	~~4451-001-016~~	~~4451-002-020~~	~~4451-004-022~~
~~4450-015-052~~	~~4450-019-031~~	4450-025-039	~~4450-029-028~~	~~4451-001-017~~	~~4451-002-021~~	~~4451-004-023~~
~~4450-016-011~~	4450-019-032	4450-025-042	~~4450-029-029~~	~~4451-001-018~~	~~4451-002-022~~	4451-004-024
~~4450-016-013~~	~~4450-019-033~~	4450-025-043	4450-029-032	~~4451-001-019~~	~~4451-002-023~~	4451-004-026
~~4450-016-014~~	4450-019-034	4450-025-044	~~4450-029-033~~	~~4451-001-020~~	~~4451-002-024~~	4451-004-027
~~4450-016-017~~	4450-020-022	~~4450-025-045~~	4450-029-034	~~4451-001-021~~	~~4451-002-025~~	4451-004-028
~~4450-016-018~~	4450-020-025	4450-026-067	~~4450-029-036~~	~~4451-001-022~~	~~4451-002-027~~	~~4451-005-007~~
~~4450-016-019~~	4450-020-026	4450-026-068	4450-029-037	~~4451-001-023~~	~~4451-002-028~~	~~4451-005-008~~
~~4450-016-023~~	4450-020-027	4450-026-070	~~4450-029-040~~	~~4451-001-024~~	~~4451-002-029~~	~~4451-005-009~~
4450-017-011	4450-020-028	4450-026-072	~~4450-029-041~~	~~4451-001-025~~	~~4451-002-030~~	~~4451-005-010~~
4450-017-012	~~4450-020-029~~	4450-026-073	4450-030-021	~~4451-001-026~~	~~4451-002-031~~	~~4451-005-011~~
4450-017-014	4450-020-030	4450-026-074	4450-030-023	~~4451-001-030~~	~~4451-002-032~~	~~4451-005-012~~
4450-017-016	4450-020-031	~~4450-026-075~~	4450-030-024	~~4451-001-031~~	~~4451-002-033~~	~~4451-005-013~~
4450-017-017	~~4450-020-032~~	4450-026-076	~~4450-030-025~~	~~4451-001-032~~	4451-003-020	~~4451-005-016~~
~~4450-017-023~~	4450-021-043	~~4450-026-077~~	~~4450-030-028~~	~~4451-001-033~~	4451-003-021	~~4451-005-017~~
~~4450-018-013~~	4450-021-044	~~4450-026-078~~	~~4450-031-025~~	~~4451-001-034~~	~~4451-003-023~~	~~4451-005-018~~

~~4451-005-019~~	~~4451-007-005~~	4451-009-029	~~4451-011-055~~	4451-014-048	4451-015-064	4451-017-017
~~4451-005-020~~	4451-007-006	4451-009-030	4451-011-056	4451-014-049	~~4451-015-075~~	4451-017-018
~~4451-005-021~~	4451-007-007	4451-009-031	~~4451-011-065~~	4451-014-050	4451-015-079	4451-017-019
4451-005-024	~~4451-007-012~~	4451-009-032	~~4451-011-066~~	4451-014-051	~~4451-015-082~~	4451-017-020
4451-005-027	~~4451-007-013~~	~~4451-009-033~~	~~4451-011-068~~	4451-014-052	~~4451-015-083~~	4451-017-021
4451-005-028	4451-007-014	~~4451-009-034~~	4451-011-073	~~4451-014-064~~	4451-015-084	4451-017-022
4451-005-029	4451-007-015	~~4451-009-037~~	~~4451-011-075~~	~~4451-014-065~~	4451-016-001	4451-017-023
4451-005-030	4451-007-020	4451-009-038	4451-011-076	~~4451-014-066~~	4451-016-002	4451-017-024
~~4451-005-031~~	4451-007-021	4451-009-039	~~4451-011-077~~	~~4451-014-067~~	~~4451-016-007~~	4451-017-025
~~4451-005-032~~	4451-007-022	~~4451-010-002~~	4451-012-013	~~4451-014-068~~	4451-016-008	~~4451-017-026~~
~~4451-005-033~~	4451-007-023	~~4451-010-010~~	~~4451-012-021~~	4451-014-076	4451-016-009	4451-017-027
4451-005-034	4451-007-024	4451-010-016	~~4451-012-022~~	4451-014-077	~~4451-016-010~~	4451-017-028
4451-005-035	4451-007-025	4451-010-018	4451-012-023	~~4451-014-078~~	4451-016-011	4451-017-029
4451-005-036	4451-007-026	~~4451-010-020~~	4451-012-024	~~4451-014-079~~	4451-016-015	4451-017-030
4451-006-012	4451-007-027	~~4451-011-011~~	4451-012-025	4451-014-083	~~4451-016-016~~	4451-017-031
4451-006-013	~~4451-007-028~~	4451-011-018	~~4451-012-026~~	~~4451-015-015~~	4451-016-020	~~4451-017-032~~
~~4451-006-015~~	4451-008-002	~~4451-011-019~~	~~4451-012-032~~	~~4451-015-016~~	~~4451-016-021~~	4451-017-033
~~4451-006-016~~	4451-008-003	4451-011-020	4451-012-033	~~4451-015-027~~	~~4451-016-022~~	4451-017-036
~~4451-006-017~~	4451-008-004	4451-011-021	~~4451-012-035~~	~~4451-015-029~~	4451-016-023	4451-017-037
4451-006-022	4451-008-007	4451-011-022	4451-012-036	~~4451-015-030~~	4451-016-025	4451-017-038
4451-006-023	4451-008-008	~~4451-011-028~~	~~4451-012-038~~	~~4451-015-031~~	4451-016-027	4451-017-039
4451-006-024	~~4451-008-009~~	4451-011-031	~~4451-012-040~~	~~4451-015-032~~	~~4451-016-030~~	4451-017-040
4451-006-025	4451-008-010	4451-011-032	~~4451-012-041~~	4451-015-033	~~4451-016-033~~	4451-017-041
4451-006-026	4451-008-014	~~4451-011-035~~	4451-013-013	~~4451-015-034~~	4451-016-035	4451-017-043
4451-006-027	~~4451-008-016~~	~~4451-011-036~~	4451-013-016	4451-015-035	~~4451-016-036~~	~~4451-017-044~~
4451-006-034	4451-008-017	~~4451-011-037~~	4451-013-021	4451-015-037	~~4451-016-037~~	~~4451-017-045~~
~~4451-006-035~~	~~4451-009-016~~	4451-011-038	4451-013-023	~~4451-015-038~~	~~4451-016-039~~	~~4451-017-047~~
4451-006-038	~~4451-009-017~~	4451-011-040	4451-013-024	4451-015-041	~~4451-016-044~~	~~4451-017-048~~
~~4451-006-039~~	~~4451-009-022~~	4451-011-041	~~4451-013-025~~	~~4451-015-042~~	4451-016-049	~~4451-017-049~~
4451-006-041	~~4451-009-023~~	4451-011-042	4451-013-026	4451-015-043	~~4451-016-055~~	4451-017-050
~~4451-007-001~~	4451-009-024	4451-011-050	4451-013-027	4451-015-053	~~4451-016-056~~	~~4451-018-005~~
~~4451-007-002~~	~~4451-009-025~~	~~4451-011-051~~	4451-013-031	4451-015-054	~~4451-017-014~~	~~4451-018-006~~
~~4451-007-003~~	4451-009-026	4451-011-053	~~4451-013-032~~	~~4451-015-055~~	4451-017-015	~~4451-018-007~~
4451-007-004	4451-009-028	4451-011-054	~~4451-014-045~~	4451-015-062	4451-017-016	~~4451-018-008~~

4451-018-009	4451-022-038	~~4451-023-040~~	4452-004-028	4452-009-025	~~4452-013-001~~	4452-015-042
4451-018-010	~~4451-022-039~~	~~4451-023-041~~	4452-004-030	4452-009-026	4452-013-002	4452-015-043
4451-018-011	~~4451-022-040~~	~~4451-023-042~~	4452-004-042	4452-009-027	4452-013-003	4452-016-003
4451-018-012	~~4451-022-041~~	4451-023-043	4452-005-001	4452-010-002	4452-013-005	4452-016-004
~~4451-018-013~~	4451-022-042	~~4451-023-044~~	4452-005-002	4452-010-003	4452-013-007	4452-016-007
~~4451-018-014~~	~~4451-022-043~~	~~4451-023-045~~	4452-005-004	4452-010-005	4452-013-008	4452-016-008
~~4451-018-015~~	~~4451-022-044~~	~~4451-023-047~~	4452-005-018	4452-010-008	4452-013-009	~~4452-016-015~~
4451-018-021	~~4451-022-046~~	~~4451-023-050~~	4452-005-022	4452-010-009	4452-014-006	4452-016-016
~~4451-018-023~~	~~4451-022-048~~	~~4451-023-051~~	4452-005-025	4452-010-010	4452-014-064	4452-016-017
~~4451-018-031~~	~~4451-022-050~~	4451-023-052	4452-008-014	4452-010-011	4452-014-065	4452-016-018
4451-018-032	4451-022-051	4451-023-053	4452-008-016	4452-010-012	4452-014-067	4452-016-019
~~4451-018-033~~	4451-022-052	~~4451-023-054~~	4452-008-017	4452-010-017	~~4452-015-003~~	4452-016-020
~~4451-018-034~~	4451-022-053	4452-001-006	4452-008-018	4452-010-019	4452-015-006	4452-017-001
~~4451-018-040~~	~~4451-022-054~~	4452-001-007	4452-008-019	4452-010-022	4452-015-007	4452-017-004
~~4451-018-042~~	4451-022-059	4452-001-011	4452-008-020	4452-010-023	4452-015-010	4452-017-005
~~4451-018-044~~	4451-022-060	4452-001-018	4452-008-021	4452-010-024	4452-015-014	4452-017-007
~~4451-018-046~~	4451-022-062	4452-001-019	4452-008-022	4452-010-027	4452-015-019	4452-017-008
4451-019-013	4451-022-068	4452-001-020	4452-008-023	4452-010-028	4452-015-020	4452-017-009
4451-019-016	4451-022-069	4452-001-021	4452-008-024	4452-010-029	4452-015-021	4452-018-006
~~4451-019-017~~	~~4451-023-025~~	4452-002-005	4452-008-025	4452-010-031	4452-015-022	4452-018-009
~~4451-019-020~~	~~4451-023-026~~	4452-002-014	4452-008-026	4452-010-032	4452-015-023	4452-018-011
4451-019-023	~~4451-023-027~~	4452-002-015	4452-008-027	4452-012-007	4452-015-024	4452-018-012
~~4451-019-032~~	~~4451-023-028~~	4452-002-016	4452-008-028	4452-012-009	4452-015-025	4452-018-013
4451-019-036	~~4451-023-029~~	4452-002-017	4452-008-030	4452-012-011	4452-015-026	4452-018-015
4451-020-008	~~4451-023-030~~	4452-002-018	4452-009-015	4452-012-012	4452-015-027	4452-018-016
4451-020-009	~~4451-023-031~~	4452-002-019	4452-009-016	4452-012-013	4452-015-029	4452-018-017
4451-020-011	~~4451-023-032~~	4452-002-020	4452-009-017	4452-012-014	4452-015-030	4452-018-018
4451-022-009	~~4451-023-033~~	4452-002-021	4452-009-018	4452-012-015	4452-015-031	4452-018-019
4451-022-011	~~4451-023-034~~	4452-003-002	4452-009-019	4452-012-016	4452-015-032	4452-018-020
4451-022-014	~~4451-023-035~~	4452-003-017	4452-009-020	4452-012-020	4452-015-033	4452-019-002
~~4451-022-015~~	~~4451-023-036~~	4452-003-027	4452-009-021	4452-012-022	4452-015-034	4452-019-003
~~4451-022-016~~	4451-023-037	4452-003-028	4452-009-022	4452-012-023	4452-015-035	4452-019-004
4451-022-017	~~4451-023-038~~	4452-003-029	4452-009-023	4452-012-024	4452-015-036	4452-019-008
~~4451-022-020~~	~~4451-023-039~~	4452-004-027	4452-009-024	4452-012-028	4452-015-040	4452-019-009

4452-019-010	4452-022-015	4452-026-019	~~4453-002-060~~	~~4453-009-009~~	4453-018-009	~~4453-019-054~~
4452-019-011	4452-022-017	4452-026-020	4453-002-064	4453-010-001	4453-018-012	~~4453-019-064~~
4452-020-007	4452-023-001	4452-027-009	4453-002-069	~~4453-010-003~~	~~4453-018-021~~	~~4453-019-067~~
4452-020-010	4452-023-002	~~4452-027-010~~	4453-002-071	4453-010-007	~~4453-018-022~~	~~4453-019-070~~
4452-020-023	4452-023-004	4452-027-011	~~4453-002-073~~	~~4453-010-009~~	4453-018-029	4453-019-073
4452-020-024	4452-023-007	4452-027-012	~~4453-002-074~~	4453-011-005	4453-018-037	~~4453-019-076~~
4452-020-025	4452-023-009	4452-027-013	4453-002-075	~~4453-011-006~~	4453-018-038	~~4453-019-077~~
4452-020-031	4452-023-010	4452-027-015	~~4453-002-076~~	4453-011-007	4453-018-039	4453-021-010
4452-020-037	4452-023-011	4452-027-016	4453-002-078	~~4453-011-008~~	4453-018-040	4453-021-023
~~4452-020-038~~	4452-023-012	4452-027-018	4453-002-081	~~4453-012-001~~	4453-018-042	4453-021-031
4452-020-052	4452-023-013	4452-027-019	~~4453-003-010~~	4453-012-002	4453-018-046	~~4453-022-001~~
4452-020-053	4452-023-015	4452-027-021	~~4453-003-021~~	4453-012-003	4453-018-048	4453-022-002
4452-020-054	4452-023-016	~~4452-027-022~~	~~4453-003-022~~	~~4453-012-004~~	4453-018-050	4453-022-003
4452-020-055	4452-023-017	4452-027-023	~~4453-003-027~~	~~4453-012-011~~	4453-018-051	~~4453-022-004~~
4452-020-057	4452-024-001	4452-028-002	4453-003-042	~~4453-012-015~~	4453-018-052	~~4453-022-005~~
4452-020-058	4452-024-005	4452-028-006	~~4453-004-029~~	4453-013-001	4453-018-054	4453-022-006
4452-020-059	4452-024-012	~~4453-001-006~~	~~4453-004-033~~	4453-013-003	4453-018-056	4453-022-007
4452-020-060	4452-024-013	~~4453-001-038~~	~~4453-004-034~~	4453-013-004	4453-018-063	~~4453-022-008~~
4452-020-067	4452-024-015	~~4453-001-053~~	4453-006-015	~~4453-013-007~~	4453-019-002	~~4453-022-009~~
4452-020-071	4452-024-016	4453-001-055	~~4453-006-017~~	4453-014-003	4453-019-004	~~4453-022-010~~
4452-020-073	4452-025-006	~~4453-001-056~~	4453-006-026	~~4453-014-008~~	4453-019-005	~~4453-022-011~~
4452-020-088	4452-025-015	~~4453-001-057~~	4453-006-027	~~4453-014-014~~	4453-019-008	~~4453-022-012~~
4452-020-091	4452-026-006	~~4453-002-021~~	~~4453-007-003~~	~~4453-014-015~~	~~4453-019-019~~	4453-022-013
4452-020-094	4452-026-007	~~4453-002-035~~	~~4453-007-004~~	4453-014-018	4453-019-021	4453-023-003
4452-021-004	4452-026-008	~~4453-002-037~~	4453-007-006	4453-014-026	4453-019-024	4453-024-012
4452-021-008	4452-026-009	~~4453-002-041~~	4453-007-008	~~4453-015-001~~	4453-019-025	4453-025-002
4452-021-009	~~4452-026-010~~	4453-002-043	~~4453-008-007~~	~~4453-015-004~~	4453-019-031	4453-025-011
4452-022-003	~~4452-026-011~~	4453-002-046	~~4453-008-017~~	~~4453-015-010~~	4453-019-036	4453-025-012
4452-022-004	4452-026-012	~~4453-002-047~~	~~4453-008-018~~	4453-016-006	4453-019-041	4453-025-013
4452-022-005	4452-026-013	4453-002-048	~~4453-008-021~~	4453-016-007	~~4453-019-042~~	4453-025-014
4452-022-006	4452-026-014	4453-002-053	4453-008-022	4453-017-047	~~4453-019-046~~	4453-025-017
4452-022-010	4452-026-015	~~4453-002-056~~	~~4453-009-002~~	4453-017-057	~~4453-019-049~~	4453-025-019
4452-022-013	4452-026-016	4453-002-057	~~4453-009-004~~	4453-017-059	~~4453-019-051~~	4453-025-023
4452-022-014	4452-026-018	4453-002-058	~~4453-009-007~~	4453-017-060	4453-019-052	4453-025-031

~~4453-025-033~~	~~4453-027-006~~	~~4453-030-027~~	~~4453-033-010~~	4455-004-063	4455-014-021	4455-019-015
4453-025-034	4453-027-007	~~4453-030-028~~	4453-033-012	4455-004-064	4455-014-023	4455-019-016
4453-025-038	4453-028-001	4453-030-029	~~4453-033-013~~	4455-004-065	4455-014-024	4455-019-019
4453-025-041	~~4453-028-003~~	~~4453-030-030~~	~~4453-033-014~~	4455-006-008	4455-016-023	4455-019-025
~~4453-025-042~~	~~4453-028-006~~	4453-030-031	~~4453-033-015~~	4455-006-016	4455-016-024	4455-019-027
4453-025-043	~~4453-028-007~~	4453-031-001	~~4453-033-016~~	4455-006-017	4455-016-026	4455-019-028
4453-025-046	~~4453-028-008~~	~~4453-031-002~~	~~4453-033-017~~	4455-006-018	4455-016-027	4455-019-029
~~4453-025-047~~	~~4453-029-004~~	~~4453-031-003~~	4453-033-018	4455-006-019	4455-016-028	4455-019-030
~~4453-025-048~~	4453-030-001	4453-031-004	4453-033-019	4455-007-001	4455-016-031	4455-019-031
4453-025-049	~~4453-030-002~~	~~4453-031-005~~	4453-033-020	4455-009-021	4455-016-038	4455-019-034
~~4453-025-051~~	4453-030-003	~~4453-031-006~~	4453-033-021	4455-010-011	4455-016-039	4455-019-035
4453-025-056	4453-030-004	~~4453-031-007~~	4453-033-022	4455-010-015	4455-018-008	4455-019-036
4453-025-058	~~4453-030-005~~	~~4453-031-008~~	~~4453-033-023~~	4455-010-016	4455-018-011	4455-019-037
4453-026-005	~~4453-030-006~~	4453-031-009	~~4453-033-025~~	4455-010-019	4455-018-015	4455-019-041
4453-026-017	4453-030-007	4453-031-010	~~4453-034-001~~	4455-010-020	4455-018-016	4455-019-042
4453-026-018	4453-030-008	4453-032-001	~~4453-034-002~~	4455-010-021	4455-018-024	4455-019-043
~~4453-026-021~~	~~4453-030-009~~	~~4453-032-002~~	~~4453-034-003~~	4455-010-022	4455-018-025	4455-019-049
~~4453-026-022~~	~~4453-030-010~~	~~4453-032-003~~	~~4453-034-004~~	4455-010-023	4455-018-026	4455-019-050
~~4453-026-023~~	~~4453-030-011~~	~~4453-032-004~~	~~4453-034-005~~	4455-010-024	4455-018-027	4455-019-051
~~4453-026-024~~	4453-030-012	~~4453-032-005~~	~~4453-034-006~~	4455-010-025	4455-018-029	4455-020-003
4453-026-029	4453-030-013	~~4453-032-006~~	~~4453-034-007~~	4455-010-026	4455-018-030	4455-020-004
4453-026-030	~~4453-030-014~~	~~4453-032-007~~	~~4453-034-008~~	4455-010-027	4455-018-031	4455-020-005
4453-026-031	~~4453-030-015~~	~~4453-032-008~~	~~4453-034-009~~	4455-011-013	4455-018-036	4455-020-006
~~4453-026-032~~	~~4453-030-016~~	~~4453-032-009~~	4453-034-010	4455-011-014	4455-018-037	4455-020-010
4453-026-034	~~4453-030-017~~	~~4453-032-010~~	~~4453-035-007~~	4455-011-015	4455-018-042	4455-020-011
4453-026-036	4453-030-018	~~4453-032-011~~	4453-035-012	4455-011-029	4455-018-050	4455-020-013
4453-026-041	~~4453-030-019~~	~~4453-033-001~~	4453-036-003	4455-011-032	4455-018-051	4455-020-018
~~4453-026-042~~	4453-030-020	4453-033-002	4453-036-006	4455-011-033	4455-018-053	4455-020-022
~~4453-026-045~~	4453-030-021	~~4453-033-003~~	~~4453-036-009~~	4455-011-038	4455-018-059	4455-020-024
~~4453-026-046~~	4453-030-022	4453-033-004	~~4453-036-010~~	4455-013-024	4455-018-061	4455-020-026
4453-026-047	4453-030-023	~~4453-033-005~~	4453-036-011	4455-014-002	4455-018-063	4455-020-027
4453-026-048	~~4453-030-024~~	~~4453-033-007~~	4455-004-033	4455-014-009	4455-018-064	4455-020-028
~~4453-026-050~~	~~4453-030-025~~	~~4453-033-008~~	4455-004-046	4455-014-014	4455-019-004	4455-020-031
4453-027-004	~~4453-030-026~~	~~4453-033-009~~	4455-004-055	4455-014-018	4455-019-014	4455-020-033

4455-020-034	4455-029-018	4455-040-006	4455-042-007	4455-048-011	4455-051-029	4455-054-007
4455-020-035	4455-029-020	4455-040-008	4455-042-008	4455-048-012	4455-051-030	4455-054-008
4455-020-036	4455-029-021	4455-040-016	4455-042-009	4455-048-013	4455-051-031	4455-054-009
4455-020-038	4455-029-022	4455-040-017	4455-042-010	4455-049-001	4455-051-032	4455-054-010
4455-020-040	4455-029-023	4455-040-018	4455-042-011	4455-049-002	4455-051-033	4455-054-011
4455-020-041	4455-029-025	4455-040-019	4455-042-012	4455-049-003	4455-051-034	4455-054-012
4455-020-042	4455-029-026	4455-040-020	4455-042-013	4455-049-004	4455-051-035	4455-054-013
4455-020-044	4455-034-017	4455-040-021	4455-042-014	4455-051-001	4455-051-036	4455-054-014
4455-020-047	4455-034-019	4455-040-022	4455-043-001	4455-051-002	4455-052-001	4455-054-015
4455-020-048	4455-034-043	4455-040-024	4455-043-002	4455-051-003	4455-052-003	4455-054-016
4455-020-050	4455-034-050	4455-040-025	4455-043-004	4455-051-004	4455-052-004	4455-054-020
4455-021-021	4455-036-018	4455-040-026	4455-044-001	4455-051-005	4455-052-006	4455-054-022
4455-021-031	4455-036-019	4455-040-028	4455-044-002	4455-051-006	4455-052-007	4455-055-001
4455-021-046	4455-036-020	4455-040-029	4455-044-003	4455-051-007	4455-052-008	4455-055-002
4455-021-063	4455-037-003	4455-040-030	4455-044-004	4455-051-008	4455-053-001	4455-055-003
4455-022-015	4455-037-010	4455-040-031	4455-044-005	4455-051-009	4455-053-002	4455-055-004
4455-022-016	4455-037-011	4455-040-032	4455-045-002	4455-051-010	4455-053-008	4455-055-005
4455-028-031	4455-037-012	4455-040-033	4455-045-003	4455-051-011	4455-053-009	4455-055-006
4455-028-044	4455-037-013	4455-040-034	4455-045-004	4455-051-012	4455-053-010	4455-055-010
4455-028-052	4455-037-014	4455-040-035	4455-045-005	4455-051-013	4455-053-017	4455-055-014
4455-028-053	4455-037-015	4455-040-037	4455-045-006	4455-051-014	4455-053-021	4455-055-015
4455-028-069	4455-037-020	4455-041-002	4455-045-007	4455-051-015	4455-053-026	4455-056-008
4455-028-075	4455-037-021	4455-041-006	4455-045-008	4455-051-016	4455-053-027	4455-056-009
4455-028-076	4455-037-024	4455-041-008	4455-045-009	4455-051-017	4455-053-028	4455-056-010
4455-028-086	4455-038-006	4455-041-010	4455-046-003	4455-051-018	4455-053-030	4455-056-011
4455-028-090	4455-039-001	4455-041-011	4455-046-004	4455-051-019	4455-053-031	4455-056-012
4455-028-106	4455-039-003	4455-041-012	4455-047-001	4455-051-020	4455-053-032	4455-056-013
4455-028-107	4455-039-004	4455-041-013	4455-047-002	4455-051-021	4455-053-033	4455-056-014
4455-028-111	4455-039-005	4455-041-016	4455-047-003	4455-051-022	4455-054-001	4455-057-003
4455-028-113	4455-039-007	4455-041-017	4455-047-004	4455-051-023	4455-054-002	4455-057-004
4455-028-115	4455-039-012	4455-041-018	4455-047-005	4455-051-025	4455-054-003	4455-057-037
4455-029-011	4455-039-013	4455-041-019	4455-047-013	4455-051-026	4455-054-004	4455-057-038
4455-029-012	4455-039-015	4455-041-020	4455-048-009	4455-051-027	4455-054-005	4455-057-039
4455-029-017	4455-040-002	4455-041-021	4455-048-010	4455-051-028	4455-054-006	4455-057-040

4455-057-041	4455-060-023	4456-003-033	4456-006-009	4456-011-097	4456-016-020	4456-022-012
4455-057-042	4455-060-024	4456-003-034	4456-006-012	4456-011-098	4456-016-023	4456-022-031
4455-057-043	4455-060-025	4456-003-035	4456-006-013	4456-011-099	4456-017-019	4456-022-035
4455-057-044	4455-060-029	4456-003-036	4456-007-002	4456-011-100	4456-017-024	4456-022-036
4455-057-046	4455-060-030	4456-003-037	4456-007-004	4456-011-103	4456-017-029	4456-022-037
4455-057-047	4455-060-031	4456-004-004	4456-007-005	4456-011-104	4456-017-033	4456-022-038
4455-057-048	4455-061-001	4456-004-005	4456-007-006	4456-012-010	4456-017-040	4456-022-039
4455-057-050	4455-061-002	4456-004-006	4456-007-008	4456-012-011	4456-017-041	4456-022-040
4455-057-051	4455-061-003	4456-004-008	4456-009-001	4456-012-020	4456-017-042	4456-022-041
4455-057-052	4455-061-004	4456-004-010	4456-009-002	4456-012-021	4456-017-043	4456-022-042
4455-057-053	4456-001-005	4456-004-012	4456-009-003	4456-012-023	4456-017-044	4456-022-044
4455-057-054	4456-002-001	4456-004-013	4456-009-008	4456-012-025	4456-017-045	4456-023-009
4455-057-065	4456-002-002	4456-004-014	4456-009-009	4456-012-026	4456-018-001	4456-023-012
4455-057-079	4456-002-003	4456-004-015	4456-009-011	4456-012-027	4456-018-007	4456-023-017
4455-057-080	4456-002-004	4456-004-016	4456-009-012	4456-012-028	4456-018-017	4456-023-034
4455-057-081	4456-003-001	4456-004-017	4456-009-013	4456-012-029	4456-018-024	4456-023-041
4455-057-082	4456-003-002	4456-004-018	4456-009-014	4456-012-030	4456-018-025	4456-023-043
4455-057-083	4456-003-007	4456-004-019	4456-010-026	4456-012-032	4456-018-027	4456-023-044
4455-057-084	4456-003-015	4456-005-001	4456-010-028	4456-012-037	4456-018-032	4456-023-046
4455-057-086	4456-003-016	4456-005-002	4456-010-029	4456-012-038	4456-018-044	4456-023-049
4455-057-087	4456-003-017	4456-005-003	4456-011-021	4456-013-009	4456-018-049	4456-023-050
4455-057-088	4456-003-018	4456-005-004	4456-011-029	4456-013-014	4456-019-004	4456-024-009
4455-057-089	4456-003-019	4456-005-006	4456-011-061	4456-013-015	4456-019-029	4456-024-010
4455-057-090	4456-003-020	4456-005-010	4456-011-063	4456-014-005	4456-019-030	4456-024-026
4455-057-095	4456-003-021	4456-005-011	4456-011-064	4456-014-007	4456-020-021	4456-024-027
4455-057-096	4456-003-023	4456-005-013	4456-011-065	4456-015-003	4456-020-028	4456-025-029
4455-058-004	4456-003-024	4456-005-014	4456-011-066	4456-015-004	4456-020-030	4456-025-030
4455-059-001	4456-003-025	4456-005-015	4456-011-079	4456-015-005	4456-020-034	4456-025-031
4455-059-002	4456-003-026	4456-005-022	4456-011-085	4456-015-006	4456-020-035	4456-025-034
4455-059-003	4456-003-027	4456-006-001	4456-011-086	4456-015-007	4456-021-001	4456-026-011
4455-060-007	4456-003-028	4456-006-002	4456-011-090	4456-016-013	4456-021-014	4456-026-021
4455-060-010	4456-003-029	4456-006-003	4456-011-093	4456-016-014	4456-021-015	4456-026-022
4455-060-011	4456-003-030	4456-006-004	4456-011-094	4456-016-016	4456-021-016	4456-026-025
4455-060-012	4456-003-031	4456-006-008	4456-011-096	4456-016-017	4456-022-011	4456-027-012

4456-027-024	4456-030-019	4456-035-039	4456-037-060	4457-008-004	4457-009-028	4457-011-008
4456-027-029	4456-030-020	4456-035-040	4456-038-005	4457-008-007	4457-009-030	4457-011-009
4456-027-030	4456-030-021	4456-035-042	4456-039-001	4457-008-008	4457-009-031	4457-011-011
4456-027-031	4456-030-024	4456-035-044	4456-039-002	4457-008-011	4457-009-032	4457-011-013
4456-027-032	4456-030-027	4456-035-045	4456-039-003	4457-008-014	4457-009-033	4457-011-014
4456-027-033	4456-030-035	4456-035-047	4456-039-006	4457-008-020	4457-009-034	4457-011-017
4456-027-034	4456-030-036	4456-035-050	4456-039-007	4457-008-021	4457-009-035	4457-011-020
4456-027-037	4456-031-002	4456-035-052	4456-039-008	4457-008-022	4457-009-042	4457-011-021
4456-027-038	4456-031-032	4456-035-053	4456-039-009	4457-008-023	4457-009-043	4457-011-022
4456-028-028	4456-031-033	4456-035-054	4456-039-013	4457-008-024	4457-009-044	4457-012-003
4456-028-035	4456-032-035	4456-035-055	4456-039-023	4457-008-031	4457-009-048	4457-012-004
4456-028-037	4456-032-040	4456-035-056	4456-039-024	4457-008-037	4457-009-049	4457-012-006
4456-028-045	4456-032-042	4456-035-059	4457-001-018	4457-008-040	4457-009-051	4457-012-007
4456-028-046	4456-032-043	4456-035-060	4457-001-020	4457-008-041	4457-009-052	4457-012-008
4456-028-048	4456-032-044	4456-035-064	4457-001-023	4457-008-043	4457-009-059	4457-012-009
4456-028-049	4456-032-045	4456-035-065	4457-006-011	4457-008-044	4457-009-061	4457-012-010
4456-028-054	4456-032-046	4456-035-066	4457-006-014	4457-008-045	4457-010-002	4457-012-012
4456-028-056	4456-033-006	4456-036-001	4457-007-022	4457-008-048	4457-010-007	4457-012-013
4456-028-057	4456-033-055	4456-036-005	4457-007-038	4457-008-050	4457-010-009	4457-012-014
4456-028-059	4456-033-056	4456-036-009	4457-007-039	4457-009-003	4457-010-011	4457-013-031
4456-028-060	4456-033-059	4456-036-010	4457-007-053	4457-009-006	4457-010-012	4457-013-049
4456-029-036	4456-035-002	4456-036-011	4457-007-054	4457-009-007	4457-010-013	4457-013-058
4456-029-037	4456-035-004	4456-036-012	4457-007-055	4457-009-011	4457-010-014	4457-013-062
4456-029-038	4456-035-005	4456-036-013	4457-007-060	4457-009-012	4457-010-024	4457-013-074
4456-029-039	4456-035-009	4456-037-005	4457-007-062	4457-009-013	4457-010-026	4457-014-001
4456-029-040	4456-035-013	4456-037-007	4457-007-063	4457-009-014	4457-010-027	4457-014-002
4456-029-041	4456-035-017	4456-037-018	4457-007-065	4457-009-015	4457-010-028	4457-014-003
4456-029-042	4456-035-019	4456-037-038	4457-007-066	4457-009-016	4457-010-029	4457-014-007
4456-029-043	4456-035-020	4456-037-042	4457-007-067	4457-009-022	4457-010-031	4457-014-008
4456-029-044	4456-035-021	4456-037-049	4457-007-069	4457-009-023	4457-010-033	4457-014-009
4456-029-046	4456-035-025	4456-037-052	4457-007-070	4457-009-024	4457-010-034	4457-014-010
4456-030-001	4456-035-030	4456-037-057	4457-007-071	4457-009-025	4457-010-037	4457-014-011
4456-030-003	4456-035-031	4456-037-058	4457-008-001	4457-009-026	4457-010-038	4457-014-013
4456-030-005	4456-035-038	4456-037-059	4457-008-002	4457-009-027	4457-011-003	4457-014-014

4457-014-015	4457-016-028	4457-018-012	4457-024-056	4457-024-103	4458-003-029	4458-005-028
4457-014-016	4457-016-029	4457-018-015	4457-024-057	4457-024-104	4458-003-030	4458-005-029
4457-014-017	4457-016-032	4457-018-016	4457-024-058	4457-024-105	4458-004-031	4458-005-030
4457-014-018	4457-016-037	4457-018-020	4457-024-059	4457-024-106	4458-004-032	4458-005-031
4457-014-019	4457-016-038	4457-018-021	4457-024-060	4457-024-107	4458-004-033	4458-005-032
4457-014-021	4457-016-039	4457-018-022	4457-024-061	4457-024-108	4458-004-034	4458-005-033
4457-014-023	4457-016-040	4457-018-023	4457-024-064	4457-024-109	4458-004-035	4458-005-034
4457-014-024	4457-016-041	4457-018-024	4457-024-065	4457-024-111	4458-004-036	4458-005-035
4457-014-025	4457-016-046	4457-019-002	4457-024-066	4457-024-112	4458-004-037	4458-005-036
4457-015-001	4457-016-047	4457-019-005	4457-024-067	4458-002-003	4458-004-038	4458-005-037
4457-015-003	4457-016-049	4457-019-013	4457-024-068	4458-002-004	4458-004-039	4458-005-038
4457-015-004	4457-016-050	4457-019-017	4457-024-069	4458-002-006	4458-004-040	4458-005-039
4457-015-005	4457-016-051	4457-019-019	4457-024-070	4458-002-010	4458-004-041	4458-005-040
4457-015-006	4457-016-062	4457-019-020	4457-024-071	4458-002-011	4458-004-042	4458-006-022
4457-015-007	4457-016-066	4457-019-021	4457-024-072	4458-002-014	4458-004-043	4458-006-023
4457-015-008	4457-016-067	4457-020-001	4457-024-073	4458-002-017	4458-004-044	4458-006-025
4457-015-009	4457-016-071	4457-020-005	4457-024-074	4458-003-004	4458-004-045	4458-006-026
4457-015-010	4457-016-072	4457-020-018	4457-024-075	4458-003-008	4458-004-046	4458-006-027
4457-015-011	4457-016-073	4457-021-015	4457-024-076	4458-003-009	4458-004-047	4458-006-028
4457-015-012	4457-016-074	4457-023-004	4457-024-077	4458-003-012	4458-004-048	4458-006-029
4457-015-013	4457-016-075	4457-023-008	4457-024-078	4458-003-013	4458-004-049	4458-006-030
4457-015-014	4457-016-076	4457-024-004	4457-024-083	4458-003-014	4458-004-050	4458-006-031
4457-015-015	4457-017-001	4457-024-042	4457-024-084	4458-003-015	4458-004-051	4458-006-032
4457-015-016	4457-017-018	4457-024-043	4457-024-085	4458-003-017	4458-004-052	4458-006-033
4457-015-017	4457-017-019	4457-024-044	4457-024-086	4458-003-018	4458-004-053	4458-006-034
4457-015-018	4457-018-001	4457-024-045	4457-024-090	4458-003-019	4458-004-054	4458-006-035
4457-015-019	4457-018-002	4457-024-046	4457-024-091	4458-003-020	4458-004-055	4458-006-036
4457-015-024	4457-018-003	4457-024-047	4457-024-092	4458-003-021	4458-005-021	4458-006-037
4457-015-025	4457-018-006	4457-024-048	4457-024-093	4458-003-022	4458-005-022	4458-006-038
4457-016-003	4457-018-007	4457-024-049	4457-024-094	4458-003-023	4458-005-023	4458-006-040
4457-016-004	4457-018-008	4457-024-050	4457-024-095	4458-003-024	4458-005-024	4458-006-041
4457-016-010	4457-018-009	4457-024-053	4457-024-096	4458-003-026	4458-005-025	4458-007-015
4457-016-011	4457-018-010	4457-024-054	4457-024-099	4458-003-027	4458-005-026	4458-007-016
4457-016-027	4457-018-011	4457-024-055	4457-024-100	4458-003-028	4458-005-027	4458-007-017

4458-007-018	4458-010-010	4458-012-002	4458-013-006	4458-015-007	4458-018-030	4458-021-038
4458-007-019	4458-010-011	4458-012-003	4458-013-007	4458-015-009	4458-018-035	4458-021-039
4458-007-020	4458-010-012	4458-012-004	4458-013-008	4458-015-011	4458-018-036	4458-021-040
4458-007-021	4458-010-015	4458-012-005	4458-013-009	4458-015-013	4458-018-037	4458-021-041
4458-007-022	4458-010-016	4458-012-006	4458-013-010	4458-015-019	4458-018-038	4458-021-042
4458-007-023	4458-010-017	4458-012-007	4458-013-011	4458-015-021	4458-018-039	4458-021-043
4458-007-024	4458-010-018	4458-012-008	4458-013-012	4458-015-027	4458-021-002	4458-021-044
4458-007-025	4458-010-019	4458-012-009	4458-013-013	4458-015-030	4458-021-003	4458-021-045
4458-007-026	4458-011-002	4458-012-010	4458-013-014	4458-015-031	4458-021-012	4458-021-046
4458-007-027	4458-011-003	4458-012-011	4458-013-015	4458-015-033	4458-021-013	4458-021-047
4458-007-028	4458-011-004	4458-012-012	4458-013-016	4458-015-038	4458-021-014	4458-021-048
4458-008-001	4458-011-005	4458-012-013	4458-013-017	4458-015-041	4458-021-015	4458-021-049
4458-008-002	4458-011-006	4458-012-014	4458-013-018	4458-015-045	4458-021-016	4458-021-050
4458-008-003	4458-011-007	4458-012-017	4458-013-019	4458-016-021	4458-021-017	4458-021-051
4458-008-013	4458-011-008	4458-012-018	4458-013-020	4458-016-023	4458-021-018	4458-021-052
4458-008-014	4458-011-009	4458-012-019	4458-013-021	4458-017-009	4458-021-019	4458-021-053
4458-008-015	4458-011-010	4458-012-020	4458-013-022	4458-017-010	4458-021-020	4458-021-054
4458-008-016	4458-011-011	4458-012-021	4458-013-023	4458-017-011	4458-021-021	4458-021-055
4458-008-017	4458-011-012	4458-012-022	4458-013-024	4458-017-012	4458-021-022	4458-021-056
4458-008-018	4458-011-013	4458-012-023	4458-013-025	4458-017-013	4458-021-023	4458-021-057
4458-009-001	4458-011-018	4458-012-024	4458-013-026	4458-017-014	4458-021-024	4458-021-058
4458-009-002	4458-011-019	4458-012-025	4458-013-027	4458-017-015	4458-021-025	4458-021-059
4458-009-009	4458-011-021	4458-012-028	4458-013-030	4458-017-016	4458-021-026	4458-021-060
4458-009-012	4458-011-022	4458-012-029	4458-013-031	4458-017-017	4458-021-027	4458-021-061
4458-009-013	4458-011-023	4458-012-030	4458-013-032	4458-017-018	4458-021-028	4458-021-063
4458-009-014	4458-011-024	4458-012-031	4458-013-033	4458-017-019	4458-021-029	4458-021-064
4458-010-001	4458-011-025	4458-012-032	4458-013-034	4458-017-020	4458-021-030	4458-021-065
4458-010-002	4458-011-028	4458-012-033	4458-013-035	4458-017-021	4458-021-031	4458-021-066
4458-010-003	4458-011-029	4458-012-035	4458-013-036	4458-017-022	4458-021-032	4458-021-067
4458-010-004	4458-011-030	4458-012-036	4458-013-037	~~4458-018-011~~	4458-021-033	4458-021-068
4458-010-005	4458-011-031	4458-013-002	4458-013-038	4458-018-012	4458-021-034	4458-021-069
4458-010-006	4458-011-032	4458-013-003	4458-013-041	4458-018-020	4458-021-035	4458-021-070
4458-010-007	4458-011-033	4458-013-004	4458-013-043	4458-018-026	4458-021-036	4458-021-071
4458-010-008	4458-012-001	4458-013-005	4458-013-044	4458-018-028	4458-021-037	4458-021-072

4458-021-073	4458-021-107	4458-021-141	4458-024-009	4458-025-025	4458-027-047	4458-032-009
4458-021-074	4458-021-108	4458-021-142	4458-024-010	4458-025-027	4458-027-048	4458-032-013
4458-021-075	4458-021-109	4458-021-143	4458-024-011	4458-025-028	4458-027-049	4458-032-014
4458-021-076	4458-021-110	4458-021-144	4458-024-012	4458-026-003	4458-027-050	4458-032-019
4458-021-077	4458-021-111	4458-021-145	4458-024-014	4458-026-004	4458-027-051	4458-032-026
4458-021-078	4458-021-112	4458-021-146	4458-024-015	4458-026-006	4458-027-052	4458-033-001
4458-021-079	4458-021-113	4458-021-147	4458-024-021	4458-026-007	4458-027-055	4458-033-002
4458-021-080	4458-021-114	4458-021-148	4458-024-022	4458-026-008	4458-027-056	4458-033-003
4458-021-081	4458-021-115	4458-021-149	4458-024-023	4458-026-009	4458-027-058	4458-033-006
4458-021-082	4458-021-116	4458-021-150	~~4458-024-025~~	4458-026-010	4458-027-059	4458-033-009
4458-021-083	4458-021-117	4458-021-151	4458-024-029	4458-026-011	4458-027-060	4458-033-010
4458-021-084	4458-021-118	4458-021-152	4458-024-031	4458-026-012	4458-027-061	4458-033-011
4458-021-085	4458-021-119	4458-021-153	4458-024-034	4458-026-013	4458-027-062	4458-033-012
4458-021-086	4458-021-120	4458-021-154	4458-024-038	4458-026-014	4458-027-063	4458-033-013
4458-021-087	4458-021-121	4458-021-155	4458-024-039	4458-026-015	4458-027-064	4458-033-014
4458-021-088	4458-021-122	4458-021-156	4458-024-040	4458-027-001	4458-027-065	4458-033-015
4458-021-089	4458-021-123	4458-021-157	4458-024-041	4458-027-002	4458-027-066	4458-033-016
4458-021-090	4458-021-124	4458-021-158	4458-024-042	4458-027-003	4458-027-067	4458-033-017
4458-021-091	4458-021-125	4458-021-159	4458-024-043	4458-027-004	4458-027-068	4458-033-018
4458-021-092	4458-021-126	4458-021-160	4458-025-001	4458-027-005	4458-027-069	4458-033-019
4458-021-093	4458-021-127	4458-021-161	4458-025-004	4458-027-023	4458-027-070	4458-033-020
4458-021-094	4458-021-128	4458-021-162	4458-025-010	4458-027-025	4458-027-071	4458-033-021
4458-021-095	4458-021-129	4458-021-163	4458-025-011	4458-027-029	4458-027-072	4458-033-022
4458-021-096	4458-021-130	4458-021-164	4458-025-012	4458-027-030	4458-027-073	4458-033-023
4458-021-097	4458-021-131	4458-021-165	4458-025-013	4458-027-034	4458-027-074	4458-033-024
4458-021-098	4458-021-132	4458-021-166	4458-025-014	4458-027-036	4458-027-075	4458-033-025
4458-021-099	4458-021-133	4458-022-003	4458-025-015	4458-027-037	4458-027-076	4458-033-026
4458-021-100	4458-021-134	4458-022-021	4458-025-016	4458-027-038	4458-027-077	4458-033-027
4458-021-101	4458-021-135	4458-022-026	4458-025-017	4458-027-039	4458-027-078	4458-033-028
4458-021-102	4458-021-136	4458-023-009	4458-025-019	4458-027-042	4458-027-079	4458-033-031
4458-021-103	4458-021-137	4458-023-012	4458-025-020	4458-027-043	4458-029-012	4458-033-032
4458-021-104	4458-021-138	4458-023-013	4458-025-022	4458-027-044	4458-032-006	4458-034-001
4458-021-105	4458-021-139	4458-024-001	4458-025-023	4458-027-045	4458-032-007	4458-034-002
4458-021-106	4458-021-140	4458-024-004	4458-025-024	4458-027-046	4458-032-008	4458-034-003

4458-034-004	4458-035-015	4458-039-014	4458-039-048	4459-002-030	4459-014-001	4459-016-006
4458-034-005	4458-035-016	4458-039-015	4458-039-053	4459-002-031	4459-014-002	4459-016-007
4458-034-006	4458-035-017	4458-039-016	4458-039-054	4459-002-032	4459-014-003	4459-016-008
4458-034-007	4458-036-001	4458-039-017	4458-039-055	4459-002-033	4459-014-010	4459-016-009
4458-034-008	4458-036-002	4458-039-018	4458-039-056	4459-002-034	4459-014-012	4459-016-010
4458-034-009	4458-036-003	4458-039-019	4458-039-057	4459-004-004	4459-014-013	4459-016-012
4458-034-010	4458-036-004	4458-039-020	4458-039-058	4459-005-012	4459-014-014	4459-016-014
4458-034-011	4458-036-005	4458-039-021	4458-039-059	4459-005-013	4459-014-021	4459-016-015
4458-034-012	4458-036-006	4458-039-022	4458-039-060	4459-008-003	4459-014-022	4459-016-016
4458-034-013	4458-036-007	4458-039-023	4458-039-061	4459-008-005	4459-015-001	4459-016-017
4458-034-014	4458-036-008	4458-039-024	4458-039-063	4459-009-001	4459-015-002	4459-016-018
4458-034-015	4458-036-009	4458-039-025	4458-039-064	4459-011-001	4459-015-003	4459-016-020
4458-034-016	4458-036-010	4458-039-026	4458-039-065	4459-011-002	4459-015-009	4459-016-021
4458-034-017	4458-036-011	4458-039-027	4458-039-066	4459-011-006	4459-015-010	4459-017-002
4458-034-018	4458-036-012	4458-039-028	4458-039-067	4459-011-007	4459-015-011	4459-017-003
4458-034-019	4458-036-013	4458-039-029	4458-039-068	4459-011-008	4459-015-012	4459-017-004
4458-034-020	4458-036-014	4458-039-030	4458-039-069	4459-011-010	4459-015-015	4459-017-006
4458-034-021	4458-036-015	4458-039-031	4458-039-070	4459-011-011	4459-015-016	4459-017-011
4458-034-022	4458-036-016	4458-039-032	4458-039-071	4459-012-001	4459-015-017	4459-017-012
4458-034-023	4458-036-017	4458-039-033	4458-039-072	4459-012-002	4459-015-018	4459-017-013
4458-035-001	4458-036-018	4458-039-034	4458-039-073	4459-012-003	4459-015-020	4459-017-015
4458-035-002	4458-036-019	4458-039-035	4458-039-074	4459-012-004	4459-015-023	4459-017-016
4458-035-003	4458-036-020	4458-039-036	4458-039-075	4459-012-005	4459-015-024	4459-017-017
4458-035-004	4458-036-021	4458-039-037	4458-039-076	4459-012-006	4459-015-025	4459-017-018
4458-035-005	4458-036-022	4458-039-038	4458-039-077	4459-012-007	4459-015-026	4459-017-019
4458-035-006	4458-036-023	4458-039-039	4458-040-002	4459-012-008	4459-015-028	4459-017-020
4458-035-007	4458-036-024	4458-039-040	4458-040-003	4459-012-009	4459-015-029	4459-017-021
4458-035-008	4458-036-025	4458-039-041	4458-041-003	4459-012-010	4459-015-030	4459-017-022
4458-035-009	4458-038-005	4458-039-042	4458-041-006	4459-013-002	4459-015-031	4459-017-024
4458-035-010	4458-038-006	4458-039-043	4458-041-007	4459-013-003	4459-015-032	4459-017-025
4458-035-011	4458-039-010	4458-039-044	4459-002-020	4459-013-005	4459-015-033	4459-017-026
4458-035-012	4458-039-011	4458-039-045	4459-002-021	4459-013-010	4459-016-002	4459-017-027
4458-035-013	4458-039-012	4458-039-046	4459-002-027	4459-013-022	4459-016-004	4459-017-030
4458-035-014	4458-039-013	4458-039-047	4459-002-028	4459-013-024	4459-016-005	4459-017-034

4459-017-036	4460-004-016	4460-007-014	4460-009-004	4460-011-014	4460-017-014	4460-019-040
4459-017-039	4460-004-018	4460-007-015	4460-009-008	4460-011-015	4460-017-015	4460-019-041
4459-017-040	4460-004-019	4460-007-016	4460-009-009	4460-011-016	4460-017-016	4460-019-042
4459-017-041	4460-004-021	4460-007-022	4460-009-010	4460-011-017	4460-017-017	4460-019-043
4459-017-042	4460-004-022	4460-007-023	4460-009-011	4460-012-001	4460-017-018	4460-019-044
4459-021-005	4460-004-023	4460-007-024	4460-009-012	4460-012-002	4460-017-019	4460-019-045
4459-021-006	4460-004-024	4460-008-005	4460-009-013	4460-012-005	4460-017-020	4460-019-046
4459-021-007	4460-005-001	4460-008-008	4460-009-014	4460-012-006	4460-017-021	4460-019-047
4459-021-009	4460-005-005	4460-008-009	4460-009-016	4460-012-007	4460-017-026	4460-019-048
4459-021-015	4460-005-020	4460-008-013	4460-010-001	4460-012-010	4460-017-027	4460-019-049
4459-021-016	4460-005-023	4460-008-015	4460-010-002	4460-012-019	4460-017-028	4460-019-050
4459-021-017	4460-005-024	4460-008-016	4460-010-003	4460-012-020	4460-017-030	4460-019-051
4459-021-018	4460-005-025	4460-008-017	4460-010-004	4460-012-021	4460-017-032	4460-019-052
4459-021-019	4460-005-026	4460-008-022	4460-010-005	4460-012-023	4460-017-036	4460-019-053
4459-021-020	4460-005-027	4460-008-023	4460-010-007	4460-012-024	4460-017-038	4460-019-054
4459-021-022	4460-005-028	4460-008-024	4460-010-008	4460-013-007	4460-017-039	4460-019-055
4459-021-023	4460-005-029	4460-008-025	4460-010-010	4460-013-011	4460-017-040	4460-019-056
4460-001-017	4460-005-030	4460-008-026	4460-010-011	4460-013-017	4460-017-042	4460-019-057
4460-001-018	4460-005-031	4460-008-027	4460-010-012	4460-013-019	4460-018-017	4460-019-058
4460-001-019	4460-005-033	4460-008-028	4460-010-014	4460-013-021	4460-018-020	4460-019-059
4460-001-020	4460-006-008	4460-008-031	4460-010-015	4460-014-006	4460-018-021	4460-019-060
4460-001-021	4460-006-009	4460-008-032	4460-010-016	4460-014-009	4460-018-022	4460-019-061
4460-001-022	4460-006-012	4460-008-035	4460-011-001	4460-015-002	4460-018-023	4460-019-062
4460-001-024	4460-006-016	4460-008-038	4460-011-002	4460-015-003	4460-018-024	4460-019-063
4460-002-009	4460-006-017	4460-008-040	4460-011-004	4460-015-004	4460-018-025	4460-019-064
4460-002-010	4460-006-018	4460-008-041	4460-011-005	4460-016-007	4460-018-026	4460-019-065
4460-003-009	4460-006-021	4460-008-043	4460-011-006	4460-016-014	4460-018-027	4460-019-066
4460-003-012	4460-007-002	4460-008-044	4460-011-007	4460-016-016	4460-018-028	4460-019-067
4460-003-013	4460-007-003	4460-008-046	4460-011-008	4460-016-017	4460-018-029	4460-019-068
4460-003-018	4460-007-005	4460-008-049	4460-011-009	4460-017-004	4460-018-030	4460-019-069
4460-004-008	4460-007-010	4460-008-051	4460-011-010	4460-017-006	4460-019-036	4460-019-070
4460-004-009	4460-007-011	4460-008-052	4460-011-011	4460-017-007	4460-019-037	4460-019-071
4460-004-010	4460-007-012	4460-008-054	4460-011-012	4460-017-008	4460-019-038	4460-019-072
4460-004-014	4460-007-013	4460-009-003	4460-011-013	4460-017-012	4460-019-039	4460-019-073

4460-019-074	4460-019-108	4460-019-145	4460-023-008	4460-025-026	4460-028-016	4460-030-049
4460-019-075	4460-019-109	4460-019-146	4460-023-016	4460-026-001	4460-028-017	4460-030-050
4460-019-076	4460-019-110	4460-019-147	4460-023-017	4460-026-002	4460-028-018	4460-031-001
4460-019-077	4460-019-111	4460-019-148	4460-023-019	4460-026-003	4460-029-017	4460-031-002
4460-019-078	4460-019-112	4460-019-149	4460-023-020	4460-026-004	4460-029-018	4460-031-003
4460-019-079	4460-019-113	4460-019-150	4460-024-001	4460-026-005	4460-029-019	4460-031-004
4460-019-080	4460-019-114	4460-020-007	4460-024-002	4460-026-006	4460-029-020	4460-031-005
4460-019-081	4460-019-115	4460-020-008	4460-024-005	4460-026-007	4460-029-021	4460-031-007
4460-019-082	4460-019-116	4460-020-013	4460-024-008	4460-026-008	4460-029-022	4460-031-012
4460-019-083	4460-019-117	4460-020-014	4460-024-009	4460-026-009	4460-029-023	4460-031-013
4460-019-084	4460-019-118	4460-020-015	4460-025-001	4460-026-010	4460-029-024	4460-031-015
4460-019-085	4460-019-119	4460-020-016	4460-025-002	4460-026-011	4460-030-009	4460-031-017
4460-019-086	4460-019-120	4460-020-017	4460-025-003	4460-026-012	4460-030-010	4460-031-018
4460-019-087	4460-019-121	4460-020-018	4460-025-004	4460-026-013	4460-030-012	4460-032-001
4460-019-088	4460-019-122	4460-021-011	4460-025-005	4460-026-014	4460-030-014	4460-032-002
4460-019-089	4460-019-123	4460-021-014	4460-025-006	4460-026-015	4460-030-015	4460-032-003
4460-019-090	4460-019-124	4460-021-015	4460-025-007	4460-026-016	4460-030-016	4460-032-004
4460-019-091	4460-019-125	4460-021-016	4460-025-008	4460-026-017	4460-030-018	4460-032-005
4460-019-092	4460-019-126	4460-021-018	4460-025-009	4460-027-001	4460-030-028	4460-032-006
4460-019-093	4460-019-127	4460-021-019	4460-025-011	4460-027-002	4460-030-029	4460-032-007
4460-019-094	4460-019-128	4460-021-020	4460-025-012	4460-027-003	4460-030-030	4460-032-008
4460-019-095	4460-019-129	4460-022-004	4460-025-013	4460-027-004	4460-030-031	4460-032-009
4460-019-096	4460-019-130	4460-022-006	4460-025-014	4460-027-005	4460-030-032	4460-032-010
4460-019-097	4460-019-131	4460-022-007	4460-025-015	4460-027-006	4460-030-033	4460-032-017
4460-019-098	4460-019-132	4460-022-011	4460-025-016	4460-027-007	4460-030-034	4460-032-018
4460-019-099	4460-019-133	4460-022-012	4460-025-017	4460-027-008	4460-030-035	4460-032-019
4460-019-100	4460-019-134	4460-022-016	4460-025-018	4460-027-009	4460-030-036	4460-032-021
4460-019-101	4460-019-135	4460-022-030	4460-025-019	4460-028-007	4460-030-037	4460-032-022
4460-019-102	4460-019-136	4460-022-037	4460-025-020	4460-028-008	4460-030-043	4460-033-001
4460-019-103	4460-019-137	4460-022-041	4460-025-021	4460-028-009	4460-030-044	4460-033-003
4460-019-104	4460-019-138	4460-022-044	4460-025-022	4460-028-010	4460-030-045	4460-033-004
4460-019-105	4460-019-139	4460-022-050	4460-025-023	4460-028-013	4460-030-046	4460-033-007
4460-019-106	4460-019-143	4460-023-003	4460-025-024	4460-028-014	4460-030-047	4460-033-010
4460-019-107	4460-019-144	4460-023-007	4460-025-025	4460-028-015	4460-030-048	4460-033-011

4460-033-012	4461-004-018	4461-013-015	4461-018-020	4461-026-031	4462-004-024	4462-007-045
4460-033-019	4461-004-026	4461-014-001	4461-018-025	4461-028-013	4462-005-003	4462-007-046
4460-033-020	4461-004-030	4461-014-012	4461-018-027	4461-028-014	4462-005-004	4462-007-047
4460-033-021	4461-004-045	4461-014-017	4461-018-028	4461-028-021	4462-005-005	4462-008-001
4460-033-022	4461-005-015	4461-014-019	4461-018-039	4461-028-022	4462-005-006	4462-008-002
4460-033-023	4461-005-016	4461-014-021	4461-019-033	4461-028-023	4462-005-007	4462-008-008
4460-033-024	4461-005-018	4461-015-037	4461-019-037	4461-029-009	4462-005-017	4462-008-009
4460-033-025	4461-005-020	4461-015-038	4461-019-038	4461-030-018	4462-005-020	4462-008-013
4460-033-026	4461-005-040	4461-015-039	4461-020-002	4461-030-021	4462-006-015	4462-008-014
4460-033-027	4461-005-043	4461-016-005	4461-020-004	4461-030-022	4462-006-019	4462-008-015
4460-033-028	4461-005-049	4461-016-022	4461-020-007	4461-030-023	4462-006-020	4462-008-016
4460-033-030	4461-006-021	4461-016-024	4461-020-008	4461-030-029	4462-006-021	4462-008-017
4460-033-031	4461-006-022	4461-016-025	4461-020-009	4461-031-011	4462-006-025	4462-008-020
4460-034-001	4461-006-029	4461-016-031	4461-021-006	4461-031-012	4462-006-026	4462-008-021
4460-034-002	4461-008-019	4461-016-035	4461-021-011	4461-031-016	4462-006-027	4462-008-023
4460-034-003	4461-008-023	4461-017-015	4461-022-014	4461-031-026	4462-006-028	4462-008-026
4460-034-004	4461-009-029	4461-017-016	4461-022-015	4461-031-027	4462-006-029	4462-008-030
4460-034-005	4461-009-042	4461-017-019	4461-022-016	4461-032-003	4462-006-031	4462-008-031
4460-034-006	4461-009-043	4461-017-021	4461-022-017	4461-032-004	4462-006-033	4462-009-001
4460-034-007	4461-011-001	4461-017-022	4461-023-006	4461-032-006	4462-006-034	4462-009-003
4460-034-008	4461-011-004	4461-017-023	4461-023-007	4461-032-016	4462-006-035	4462-009-005
4460-034-009	4461-011-005	4461-017-025	4461-023-008	4461-033-006	4462-007-001	4462-009-010
4460-035-002	4461-011-006	4461-017-027	4461-024-020	4461-033-009	4462-007-003	4462-009-021
4460-035-003	4461-011-007	4461-017-030	4461-024-021	4461-033-010	4462-007-010	4462-010-003
4460-035-004	4461-011-008	4461-017-031	4461-024-022	4461-040-005	4462-007-012	4462-010-005
4460-035-005	4461-011-013	4461-017-034	4461-024-023	4461-042-001	4462-007-022	4462-010-006
4460-035-006	4461-011-014	4461-017-035	4461-025-012	4461-042-006	4462-007-023	4462-010-007
4460-035-007	4461-011-023	4461-017-037	4461-025-019	4461-042-015	4462-007-025	4462-010-011
4460-035-008	4461-011-025	4461-017-038	4461-025-020	4462-003-032	4462-007-027	4462-010-012
4460-035-009	4461-012-016	4461-017-039	4461-025-022	4462-003-037	4462-007-028	4462-010-015
4460-035-010	4461-012-017	4461-017-040	4461-025-023	4462-003-038	4462-007-031	4462-010-016
4461-003-002	4461-012-018	4461-017-044	4461-026-001	4462-003-039	4462-007-033	4462-011-003
4461-003-004	4461-013-013	4461-017-045	4461-026-002	4462-003-041	4462-007-039	4462-011-004
4461-004-014	4461-013-014	4461-017-047	4461-026-011	4462-004-021	4462-007-041	4462-011-005

4462-011-007	4462-016-004	4462-025-038	4464-004-021	4464-008-041	4464-013-036	4464-024-010
4462-011-011	4462-016-025	4462-030-005	4464-004-022	4464-008-044	4464-013-037	4464-024-012
4462-011-021	4462-016-026	4462-031-007	4464-005-002	4464-008-045	4464-014-006	4464-024-013
4462-011-023	4462-016-028	4462-034-001	4464-005-008	4464-008-053	4464-014-012	4464-024-014
4462-011-024	4462-016-029	4462-034-003	4464-005-009	4464-008-054	4464-014-021	4464-024-016
4462-011-029	4462-016-030	4462-034-004	4464-005-010	4464-009-016	4464-014-022	4464-025-022
4462-011-030	4462-017-030	4464-001-021	4464-005-015	4464-010-001	4464-015-001	4464-025-029
4462-012-005	4462-017-032	4464-001-022	4464-005-016	4464-010-012	4464-016-022	4464-025-038
4462-012-009	4462-017-042	4464-001-023	4464-006-012	4464-010-014	4464-017-004	4464-025-044
4462-012-025	4462-017-043	4464-001-024	4464-006-015	4464-010-015	4464-017-005	4464-026-001
4462-012-026	4462-017-044	4464-002-003	4464-007-002	4464-011-021	4464-019-007	4464-026-012
4462-012-027	4462-017-045	4464-002-013	4464-007-003	4464-011-031	4464-020-063	4464-026-016
4462-012-028	4462-018-007	4464-002-020	4464-007-009	4464-011-032	4464-022-001	4464-027-006
4462-013-003	4462-018-025	4464-002-025	4464-007-010	4464-011-034	4464-022-013	4464-027-008
4462-013-005	4462-018-026	4464-002-026	4464-007-011	4464-011-036	4464-022-021	4464-027-013
4462-013-006	4462-018-030	4464-002-027	4464-007-013	4464-011-037	4464-022-022	4465-001-026
4462-013-017	4462-018-039	4464-002-028	4464-007-023	4464-011-038	4464-022-023	4465-001-036
4462-013-018	4462-018-041	4464-002-036	4464-007-026	4464-011-039	4464-022-040	4465-001-037
4462-013-034	4462-018-046	4464-002-037	4464-007-027	4464-011-040	4464-022-045	4465-002-012
4462-013-037	4462-018-047	4464-002-044	4464-007-028	4464-012-001	4464-023-029	4465-002-021
4462-014-002	4462-018-048	4464-002-045	4464-007-029	4464-012-010	4464-023-030	4465-004-023
4462-014-003	4462-020-041	4464-002-047	4464-007-031	4464-012-012	4464-023-031	4465-004-048
4462-014-006	4462-021-029	4464-002-048	4464-007-032	4464-012-023	4464-023-032	4465-004-049
4462-014-015	4462-021-043	4464-002-049	4464-008-001	4464-012-037	4464-023-035	4465-004-071
4462-014-024	4462-021-044	4464-002-050	4464-008-010	4464-012-040	4464-023-036	4465-005-002
4462-014-030	4462-021-051	4464-003-008	4464-008-013	4464-012-041	4464-023-037	4465-005-023
4462-014-031	4462-021-058	4464-003-018	4464-008-016	4464-012-044	4464-023-044	4465-006-006
4462-014-032	4462-021-059	4464-004-002	4464-008-021	4464-012-045	4464-023-045	4465-006-011
4462-015-001	4462-022-034	4464-004-007	4464-008-022	4464-012-046	4464-023-046	4465-006-017
4462-015-002	4462-022-036	4464-004-012	4464-008-023	4464-012-047	4464-023-047	4465-006-035
4462-015-003	4462-022-037	4464-004-014	4464-008-024	4464-013-027	4464-023-048	4465-006-044
4462-015-007	4462-023-040	4464-004-017	4464-008-025	4464-013-031	4464-023-049	4465-006-046
4462-015-022	4462-025-029	4464-004-018	4464-008-035	4464-013-032	4464-023-050	4465-006-047
4462-015-036	4462-025-037	4464-004-020	4464-008-040	4464-013-034	4464-023-051	4465-006-049

4465-006-064	4466-003-001	4466-004-028	4466-006-014	4466-007-032	4466-009-029	4466-011-013
4465-006-065	4466-003-002	4466-004-029	4466-006-015	4466-007-033	4466-009-032	4466-011-014
4465-006-071	4466-003-003	4466-004-030	4466-006-016	4466-008-002	4466-010-001	4466-011-015
4465-008-029	4466-003-004	4466-004-039	4466-006-017	4466-008-003	4466-010-002	4466-011-017
4465-009-028	4466-003-005	4466-004-040	4466-006-018	4466-008-004	4466-010-003	4466-011-018
4465-013-005	4466-003-006	4466-005-004	4466-006-019	4466-008-005	4466-010-004	4466-011-020
4465-013-008	4466-003-007	4466-005-006	4466-006-020	4466-008-006	4466-010-005	4466-011-021
4465-013-009	4466-003-008	4466-005-007	4466-006-021	4466-008-007	4466-010-006	4466-011-022
4465-013-010	4466-003-009	4466-005-008	4466-006-024	4466-008-009	4466-010-007	4466-011-023
4465-013-011	4466-003-012	4466-005-010	4466-006-025	4466-008-010	4466-010-009	4466-011-026
4465-013-012	4466-003-013	4466-005-013	4466-007-001	4466-008-012	4466-010-010	4466-011-027
4466-001-003	4466-003-014	4466-005-018	4466-007-002	4466-008-013	4466-010-011	4466-011-028
4466-001-004	4466-003-017	4466-005-019	4466-007-003	4466-008-014	4466-010-012	4466-011-029
4466-002-001	4466-003-018	4466-005-020	4466-007-004	4466-008-015	4466-010-014	4466-011-030
4466-002-002	4466-004-001	4466-005-021	4466-007-005	4466-008-016	4466-010-015	4466-011-031
4466-002-003	4466-004-002	4466-005-022	4466-007-006	4466-009-003	4466-010-016	4466-011-032
4466-002-004	4466-004-005	4466-005-025	4466-007-008	4466-009-004	4466-010-017	4466-012-001
4466-002-005	4466-004-008	4466-005-026	4466-007-012	4466-009-005	4466-010-018	4466-012-002
4466-002-008	4466-004-009	4466-005-027	4466-007-013	4466-009-006	4466-010-019	4466-012-003
4466-002-010	4466-004-010	4466-005-028	4466-007-014	4466-009-007	4466-010-020	4466-012-004
4466-002-011	4466-004-011	4466-005-035	4466-007-015	4466-009-008	4466-010-022	4466-012-006
4466-002-012	4466-004-012	4466-005-038	4466-007-017	4466-009-012	4466-010-024	4466-012-007
4466-002-013	4466-004-013	4466-005-040	4466-007-018	4466-009-013	4466-011-001	4466-012-008
4466-002-015	4466-004-017	4466-005-041	4466-007-020	4466-009-014	4466-011-002	4466-012-009
4466-002-016	4466-004-018	4466-005-043	4466-007-021	4466-009-015	4466-011-003	4466-012-010
4466-002-017	4466-004-019	4466-005-044	4466-007-022	4466-009-016	4466-011-004	4466-012-011
4466-002-018	4466-004-020	4466-006-002	4466-007-023	4466-009-017	4466-011-005	4466-012-012
4466-002-019	4466-004-021	4466-006-004	4466-007-024	4466-009-018	4466-011-006	4466-012-013
4466-002-020	4466-004-022	4466-006-005	4466-007-025	4466-009-019	4466-011-007	4466-013-004
4466-002-021	4466-004-023	4466-006-006	4466-007-026	4466-009-020	4466-011-008	4466-013-005
4466-002-025	4466-004-024	4466-006-009	4466-007-027	4466-009-021	4466-011-009	4466-013-006
4466-002-026	4466-004-025	4466-006-010	4466-007-028	4466-009-022	4466-011-010	4466-013-007
4466-002-028	4466-004-026	4466-006-012	4466-007-030	4466-009-023	4466-011-011	4466-013-010
4466-002-029	4466-004-027	4466-006-013	4466-007-031	4466-009-026	4466-011-012	4466-013-011

4466-013-012	4466-014-023	4466-016-008	4466-017-015	4466-019-004	4466-020-013	4467-003-040
4466-013-014	4466-014-024	4466-016-009	4466-017-016	4466-019-006	4466-020-014	4467-003-046
4466-013-016	4466-014-025	4466-016-011	4466-018-001	4466-019-007	4466-020-015	4467-003-047
4466-013-017	4466-014-026	4466-016-013	4466-018-002	4466-019-008	4466-020-016	4467-003-048
4466-013-018	4466-014-027	4466-016-014	4466-018-004	4466-019-009	4466-020-018	4467-003-053
4466-013-020	4466-014-028	4466-016-017	4466-018-005	4466-019-010	4466-020-019	4467-004-016
4466-013-021	4466-014-029	4466-016-021	4466-018-006	4466-019-012	4466-020-020	4467-004-018
4466-013-023	4466-014-031	4466-016-022	4466-018-007	4466-019-017	4466-020-021	4467-004-020
4466-013-024	4466-014-033	4466-016-023	4466-018-010	4466-019-019	4466-020-022	4467-004-021
4466-013-025	4466-015-002	4466-016-024	4466-018-011	4466-019-020	4466-020-023	4467-004-022
4466-013-026	4466-015-003	4466-016-025	4466-018-012	4466-019-021	4466-021-001	4467-004-023
4466-013-030	4466-015-004	4466-016-028	4466-018-013	4466-019-022	4466-021-003	4467-004-024
4466-013-031	4466-015-005	4466-016-029	4466-018-014	4466-019-023	4466-021-004	4467-004-025
4466-013-032	4466-015-006	4466-016-032	4466-018-015	4466-019-024	4466-021-007	4467-004-031
4466-013-033	4466-015-008	4466-016-033	4466-018-016	4466-019-025	4466-021-009	4467-004-032
4466-013-034	4466-015-009	4466-016-034	4466-018-017	4466-019-026	4466-021-010	4467-004-033
4466-013-035	4466-015-010	4466-016-035	4466-018-018	4466-019-027	4466-021-012	4467-004-034
4466-013-046	4466-015-011	4466-016-036	4466-018-019	4466-019-028	4466-021-013	4467-004-035
4466-013-049	4466-015-012	4466-016-037	4466-018-020	4466-019-030	4466-021-014	4467-005-003
4466-013-050	4466-015-013	4466-016-041	4466-018-021	4466-019-032	4466-021-018	4467-005-004
4466-014-001	4466-015-014	4466-016-042	4466-018-023	4466-019-033	4466-021-021	4467-005-014
4466-014-004	4466-015-015	4466-016-044	4466-018-024	4466-019-034	4466-021-022	4467-005-018
4466-014-005	4466-015-016	4466-017-001	4466-018-025	4466-019-035	4466-021-023	4467-005-019
4466-014-006	4466-015-017	4466-017-002	4466-018-027	4466-019-036	4466-021-024	4467-005-020
4466-014-008	4466-015-018	4466-017-003	4466-018-028	4466-019-037	4466-021-025	4467-005-021
4466-014-009	4466-015-019	4466-017-004	4466-018-029	4466-019-038	4466-021-026	4467-005-023
4466-014-010	4466-015-020	4466-017-005	4466-018-030	4466-019-039	4466-021-029	4467-005-024
4466-014-011	4466-015-022	4466-017-007	4466-018-031	4466-019-040	4467-002-037	4467-005-029
4466-014-013	4466-015-023	4466-017-009	4466-018-032	4466-020-001	4467-002-038	4467-005-030
4466-014-014	4466-015-024	4466-017-010	4466-018-033	4466-020-003	4467-003-032	4467-005-032
4466-014-015	4466-015-025	4466-017-011	4466-018-034	4466-020-005	4467-003-033	4467-005-033
4466-014-016	4466-016-001	4466-017-012	4466-018-035	4466-020-008	4467-003-034	4467-005-035
4466-014-021	4466-016-003	4466-017-013	4466-019-002	4466-020-011	4467-003-037	4467-005-036
4466-014-022	4466-016-007	4466-017-014	4466-019-003	4466-020-012	4467-003-038	4467-005-037

4467-005-038	4467-008-018	4467-012-010	4467-013-049	4467-013-089	4467-013-123	4467-015-019
4467-005-039	4467-008-023	4467-012-011	4467-013-050	4467-013-090	4467-013-124	4467-015-020
4467-005-041	4467-008-024	4467-012-012	4467-013-051	4467-013-091	4467-013-125	4467-015-021
4467-006-001	4467-008-028	4467-012-013	4467-013-052	4467-013-092	4467-014-005	4467-015-022
4467-006-002	4467-008-031	4467-012-014	4467-013-053	4467-013-093	4467-014-014	4467-015-023
4467-006-003	4467-008-032	4467-012-015	4467-013-054	4467-013-094	4467-014-019	4467-015-024
4467-006-005	4467-008-033	4467-012-016	4467-013-055	4467-013-095	4467-014-020	4467-015-025
4467-006-014	4467-008-035	4467-012-017	4467-013-056	4467-013-096	4467-014-021	4467-015-026
4467-006-015	4467-008-036	4467-012-018	4467-013-057	4467-013-097	4467-014-023	4467-015-027
4467-006-016	4467-009-003	4467-012-019	4467-013-058	4467-013-098	4467-014-024	4467-015-028
4467-006-021	4467-009-005	4467-012-020	4467-013-059	4467-013-099	4467-014-027	4467-015-029
4467-006-023	4467-009-010	4467-012-021	4467-013-060	4467-013-100	4467-014-030	4467-015-030
4467-006-024	4467-009-015	4467-012-022	4467-013-061	4467-013-101	4467-014-031	4467-015-031
4467-006-025	4467-009-018	4467-012-023	4467-013-062	4467-013-102	4467-014-033	4467-015-032
4467-006-026	4467-010-003	4467-012-024	4467-013-063	4467-013-103	4467-014-034	4467-015-033
4467-006-030	4467-010-005	4467-012-025	4467-013-064	4467-013-104	4467-014-035	4467-015-034
4467-007-006	4467-010-006	4467-013-005	4467-013-065	4467-013-105	4467-014-038	4467-015-035
4467-007-008	4467-010-007	4467-013-007	4467-013-066	4467-013-106	4467-014-040	4467-015-036
4467-007-009	4467-010-010	4467-013-008	4467-013-067	4467-013-107	4467-014-042	4467-015-037
4467-007-010	4467-010-011	4467-013-010	4467-013-068	4467-013-108	4467-014-043	4467-015-038
4467-007-013	4467-010-015	4467-013-011	4467-013-069	4467-013-109	4467-014-044	4467-015-039
4467-007-014	4467-011-001	4467-013-012	4467-013-071	4467-013-110	4467-014-045	4467-015-040
4467-007-017	4467-011-003	4467-013-013	4467-013-072	4467-013-111	4467-014-048	4467-015-041
4467-007-018	4467-011-004	4467-013-017	4467-013-073	4467-013-112	4467-014-050	4467-015-042
4467-007-019	4467-011-005	4467-013-018	4467-013-074	4467-013-113	4467-014-051	4467-015-044
4467-007-020	4467-011-006	4467-013-023	4467-013-075	4467-013-114	4467-015-007	4467-015-045
4467-007-021	4467-011-007	4467-013-033	4467-013-077	4467-013-115	4467-015-011	4467-015-046
4467-007-022	4467-011-008	4467-013-037	4467-013-080	4467-013-116	4467-015-012	4467-015-047
4467-008-001	4467-011-009	4467-013-038	4467-013-083	4467-013-117	4467-015-013	4467-015-048
4467-008-003	4467-011-010	4467-013-039	4467-013-084	4467-013-118	4467-015-014	4467-015-049
4467-008-006	4467-012-005	4467-013-040	4467-013-085	4467-013-119	4467-015-015	4467-015-050
4467-008-014	4467-012-007	4467-013-041	4467-013-086	4467-013-120	4467-015-016	4467-015-051
4467-008-015	4467-012-008	4467-013-044	4467-013-087	4467-013-121	4467-015-017	4467-015-052
4467-008-017	4467-012-009	4467-013-048	4467-013-088	4467-013-122	4467-015-018	4467-015-053

4467-015-054	4467-017-018	4467-019-008	4467-020-036	4467-020-070	4467-021-021	4467-024-001
4467-015-055	4467-017-019	4467-019-012	4467-020-037	4467-020-071	4467-021-022	4467-024-002
4467-015-056	4467-017-020	4467-019-013	4467-020-038	4467-020-072	4467-022-002	4467-024-003
4467-015-057	4467-017-028	4467-019-015	4467-020-039	4467-020-073	4467-022-003	4467-024-004
4467-015-058	4467-018-002	4467-019-016	4467-020-040	4467-020-074	4467-022-004	4467-024-005
4467-015-059	4467-018-013	4467-019-017	4467-020-041	4467-020-075	4467-022-006	4467-024-006
4467-015-060	4467-018-019	4467-019-019	4467-020-042	4467-020-076	4467-022-007	4467-024-008
4467-015-061	4467-018-020	4467-019-021	4467-020-043	4467-020-077	4467-022-008	4467-024-009
4467-015-062	4467-018-022	4467-019-022	4467-020-044	4467-020-078	4467-022-009	4467-024-010
4467-015-063	4467-018-023	4467-019-023	4467-020-045	4467-020-079	4467-022-010	4467-024-011
4467-015-064	4467-018-024	4467-019-025	4467-020-046	4467-020-080	4467-022-011	4467-024-014
4467-015-065	4467-018-025	4467-019-028	4467-020-047	4467-020-081	4467-022-012	4467-024-015
4467-015-068	4467-018-028	4467-019-029	4467-020-048	4467-020-082	4467-022-013	4467-024-016
4467-015-072	4467-018-029	4467-020-004	4467-020-049	4467-020-083	4467-022-014	4467-024-017
4467-015-073	4467-018-030	4467-020-005	4467-020-050	4467-020-084	4467-022-015	4467-025-001
4467-015-074	4467-018-033	4467-020-007	4467-020-051	4467-020-085	4467-022-017	4467-025-004
4467-015-075	4467-018-034	4467-020-011	4467-020-052	4467-020-086	4467-022-018	4467-025-006
4467-015-080	4467-018-035	4467-020-012	4467-020-053	4467-020-087	4467-022-019	4467-025-007
4467-015-081	4467-018-036	4467-020-013	4467-020-054	4467-020-088	4467-022-020	4467-025-008
4467-016-011	4467-018-037	4467-020-014	4467-020-055	4467-020-089	4467-022-021	4467-025-009
4467-016-016	4467-018-038	4467-020-015	4467-020-056	4467-020-090	4467-022-022	4467-025-011
4467-016-028	4467-018-039	4467-020-018	4467-020-057	4467-020-091	4467-022-023	4467-025-014
4467-016-030	4467-018-040	4467-020-024	4467-020-058	4467-020-092	4467-022-024	4467-025-016
4467-016-033	4467-018-044	4467-020-025	4467-020-059	4467-020-098	4467-023-006	4467-025-017
4467-016-035	4467-018-045	4467-020-026	4467-020-060	4467-020-099	4467-023-008	4467-025-018
4467-016-036	4467-018-046	4467-020-027	4467-020-061	4467-021-002	4467-023-009	4467-025-019
4467-017-003	4467-018-048	4467-020-028	4467-020-062	4467-021-003	4467-023-010	4467-025-020
4467-017-007	4467-018-050	4467-020-029	4467-020-063	4467-021-004	4467-023-021	4467-025-021
4467-017-009	4467-018-053	4467-020-030	4467-020-064	4467-021-005	4467-023-022	4467-026-001
4467-017-010	4467-018-054	4467-020-031	4467-020-065	4467-021-012	4467-023-025	4467-026-002
4467-017-014	4467-018-055	4467-020-032	4467-020-066	4467-021-013	4467-023-030	4467-026-003
4467-017-015	4467-018-056	4467-020-033	4467-020-067	4467-021-015	4467-023-034	4467-026-005
4467-017-016	4467-018-057	4467-020-034	4467-020-068	4467-021-016	4467-023-040	4467-026-006
4467-017-017	4467-019-005	4467-020-035	4467-020-069	4467-021-020	4467-023-041	4467-026-007

4467-026-008	4467-028-033	4467-030-008	4467-031-048	4467-032-038	4467-032-072	4467-033-029
4467-026-009	4467-028-034	4467-030-009	4467-031-049	4467-032-039	4467-032-073	4467-033-031
4467-026-010	4467-028-035	4467-030-010	4467-031-050	4467-032-040	4467-032-074	4467-034-006
4467-026-011	4467-028-036	4467-030-011	4467-031-051	4467-032-041	4467-032-075	4467-034-007
4467-026-012	4467-028-037	4467-030-012	4467-031-052	4467-032-042	4467-032-076	4467-034-008
4467-026-014	4467-028-038	4467-030-014	4467-031-053	4467-032-043	4467-032-077	4467-034-009
4467-026-015	4467-028-047	4467-030-015	4467-031-054	4467-032-044	4467-032-078	4467-034-010
4467-026-016	4467-028-049	4467-031-021	4467-031-055	4467-032-045	4467-032-079	4467-034-011
4467-026-017	4467-028-050	4467-031-022	4467-031-056	4467-032-046	4467-032-080	4467-034-012
4467-027-005	4467-029-001	4467-031-023	4467-031-057	4467-032-047	4467-032-081	4467-034-013
4467-027-006	4467-029-002	4467-031-024	4467-031-058	4467-032-048	4467-032-082	4467-034-014
4467-027-007	4467-029-005	4467-031-025	4467-031-059	4467-032-049	4467-032-083	4467-034-015
4467-027-008	4467-029-006	4467-031-026	4467-031-060	4467-032-050	4467-032-084	4467-034-016
4467-027-009	4467-029-008	4467-031-027	4467-031-061	4467-032-051	4467-032-085	4467-034-017
4467-027-016	4467-029-009	4467-031-028	4467-031-062	4467-032-052	4467-032-086	4467-034-018
4467-027-017	4467-029-011	4467-031-029	4467-031-063	4467-032-053	4467-032-087	4467-034-021
4467-027-018	4467-029-012	4467-031-030	4467-031-064	4467-032-054	4467-032-088	4467-034-024
4467-027-019	4467-029-013	4467-031-031	4467-031-065	4467-032-055	4467-032-089	4467-034-025
4467-027-020	4467-029-014	4467-031-032	4467-031-066	4467-032-056	4467-032-090	4467-035-008
4467-027-021	4467-029-015	4467-031-033	4467-031-067	4467-032-057	4467-032-091	4467-035-009
4467-027-022	4467-029-017	4467-031-034	4467-031-068	4467-032-058	4467-032-092	4467-035-010
4467-027-023	4467-029-018	4467-031-035	4467-032-025	4467-032-059	4467-033-002	4467-035-011
4467-028-001	4467-029-020	4467-031-036	4467-032-026	4467-032-060	4467-033-003	4467-035-012
4467-028-002	4467-029-021	4467-031-037	4467-032-027	4467-032-061	4467-033-004	4467-035-013
4467-028-006	4467-029-022	4467-031-038	4467-032-028	4467-032-062	4467-033-005	4467-035-014
4467-028-014	4467-029-024	4467-031-039	4467-032-029	4467-032-063	4467-033-007	4467-035-015
4467-028-015	4467-029-025	4467-031-040	4467-032-030	4467-032-064	4467-033-008	4467-035-016
4467-028-016	4467-029-026	4467-031-041	4467-032-031	4467-032-065	4467-033-009	4467-035-017
4467-028-017	4467-029-028	4467-031-042	4467-032-032	4467-032-066	4467-033-013	4467-035-018
4467-028-018	4467-029-030	4467-031-043	4467-032-033	4467-032-067	4467-033-017	4467-035-019
4467-028-025	4467-029-031	4467-031-044	4467-032-034	4467-032-068	4467-033-022	4467-035-020
4467-028-026	4467-030-001	4467-031-045	4467-032-035	4467-032-069	4467-033-024	4467-035-021
4467-028-027	4467-030-005	4467-031-046	4467-032-036	4467-032-070	4467-033-025	4467-035-022
4467-028-032	4467-030-006	4467-031-047	4467-032-037	4467-032-071	4467-033-028	4467-035-023

4467-035-024	4467-035-058	4468-001-009	4468-004-021	4468-005-032	4468-007-009	4468-008-032
4467-035-025	4467-035-059	4468-001-010	4468-004-022	4468-005-033	4468-007-010	4468-009-001
4467-035-026	4467-035-060	4468-001-011	4468-004-023	4468-005-034	4468-007-013	4468-009-002
4467-035-027	4467-035-061	4468-003-001	4468-004-024	4468-005-038	4468-007-014	4468-009-003
4467-035-028	4467-035-062	4468-003-002	4468-004-026	4468-005-039	4468-007-015	4468-009-004
4467-035-029	4467-035-063	4468-003-003	4468-004-027	4468-005-040	4468-007-016	4468-009-005
4467-035-030	4467-035-070	4468-003-005	4468-004-028	4468-006-001	4468-007-017	4468-009-006
4467-035-031	4467-035-071	4468-003-006	4468-004-029	4468-006-002	4468-007-020	4468-009-008
4467-035-032	4467-035-072	4468-003-008	4468-004-030	4468-006-003	4468-007-021	4468-009-009
4467-035-033	4467-035-073	4468-003-009	4468-004-031	4468-006-006	4468-007-022	4468-009-011
4467-035-034	4467-035-074	4468-003-012	4468-004-032	4468-006-007	4468-007-023	4468-009-012
4467-035-035	4467-035-075	4468-003-013	4468-004-033	4468-006-008	4468-007-024	4468-009-014
4467-035-036	4467-035-076	4468-003-014	4468-005-001	4468-006-009	4468-007-025	4468-009-015
4467-035-037	4467-035-077	4468-003-015	4468-005-003	4468-006-010	4468-008-002	4468-009-017
4467-035-038	4467-036-001	4468-003-016	4468-005-005	4468-006-011	4468-008-003	4468-009-019
4467-035-039	4467-036-004	4468-003-018	4468-005-008	4468-006-012	4468-008-004	4468-009-021
4467-035-040	4467-036-005	4468-003-019	4468-005-009	4468-006-013	4468-008-005	4468-009-023
4467-035-041	4467-036-006	4468-003-020	4468-005-011	4468-006-014	4468-008-006	4468-009-024
4467-035-042	4467-036-009	4468-003-021	4468-005-012	4468-006-015	4468-008-008	4468-009-026
4467-035-043	4467-036-010	4468-003-022	4468-005-013	4468-006-016	4468-008-009	4468-009-027
4467-035-044	4467-036-015	4468-003-023	4468-005-014	4468-006-019	4468-008-010	4468-009-028
4467-035-045	4467-036-016	4468-003-024	4468-005-015	4468-006-020	4468-008-013	4468-009-029
4467-035-046	4467-036-018	4468-004-004	4468-005-016	4468-006-021	4468-008-014	4468-009-030
4467-035-047	4467-037-001	4468-004-005	4468-005-018	4468-006-022	4468-008-015	4468-009-031
4467-035-048	4467-037-004	4468-004-006	4468-005-019	4468-006-024	4468-008-016	4468-009-032
4467-035-049	4467-037-006	4468-004-007	4468-005-020	4468-006-025	4468-008-018	4468-009-033
4467-035-050	4467-037-007	4468-004-011	4468-005-021	4468-007-001	4468-008-022	4468-009-034
4467-035-051	4467-037-008	4468-004-012	4468-005-022	4468-007-002	4468-008-023	4468-009-035
4467-035-052	4468-001-003	4468-004-013	4468-005-024	4468-007-003	4468-008-024	4468-009-036
4467-035-053	4468-001-004	4468-004-014	4468-005-026	4468-007-004	4468-008-025	4468-009-037
4467-035-054	4468-001-005	4468-004-015	4468-005-027	4468-007-005	4468-008-026	4468-009-038
4467-035-055	4468-001-006	4468-004-018	4468-005-029	4468-007-006	4468-008-028	4468-009-039
4467-035-056	4468-001-007	4468-004-019	4468-005-030	4468-007-007	4468-008-030	4468-009-040
4467-035-057	4468-001-008	4468-004-020	4468-005-031	4468-007-008	4468-008-031	4468-009-041

4468-009-042	4468-010-046	4468-012-007	4468-017-014	4468-022-008	4468-022-042	4468-022-076
4468-009-043	4468-010-047	4468-012-008	4468-018-002	4468-022-009	4468-022-043	4468-022-077
4468-009-044	4468-010-048	4468-012-009	4468-018-003	4468-022-010	4468-022-044	4468-022-078
4468-009-045	4468-010-049	4468-012-010	4468-018-004	4468-022-011	4468-022-045	4468-022-079
4468-009-046	4468-010-050	4468-012-011	4468-018-005	4468-022-012	4468-022-046	4468-022-080
4468-010-004	4468-010-051	4468-012-012	4468-018-006	4468-022-013	4468-022-047	4468-022-081
4468-010-015	4468-010-052	4468-012-013	4468-018-007	4468-022-014	4468-022-048	4468-022-082
4468-010-017	4468-010-053	4468-012-014	4468-018-011	4468-022-015	4468-022-049	4468-022-083
4468-010-019	4468-010-054	4468-012-015	4468-018-012	4468-022-016	4468-022-050	4468-022-084
4468-010-020	4468-010-055	4468-012-016	4468-019-001	4468-022-017	4468-022-051	4468-022-085
4468-010-021	4468-010-056	4468-012-017	4468-019-002	4468-022-018	4468-022-052	4468-022-086
4468-010-022	4468-010-057	4468-012-018	4468-019-003	4468-022-019	4468-022-053	4468-022-087
4468-010-023	4468-010-058	4468-012-019	4468-019-004	4468-022-020	4468-022-054	4468-022-088
4468-010-024	4468-010-059	4468-012-020	4468-019-005	4468-022-021	4468-022-055	4468-022-089
4468-010-025	4468-010-060	4468-012-021	4468-020-001	4468-022-022	4468-022-056	4468-022-090
4468-010-026	4468-010-061	4468-012-022	4468-020-003	4468-022-023	4468-022-057	4468-022-091
4468-010-027	4468-010-062	4468-013-011	4468-020-017	4468-022-024	4468-022-058	4469-001-011
4468-010-028	4468-011-003	4468-013-012	4468-020-018	4468-022-025	4468-022-059	4469-001-019
4468-010-029	4468-011-005	4468-015-002	4468-020-021	4468-022-026	4468-022-060	4469-001-037
4468-010-030	4468-011-006	4468-015-003	4468-020-022	4468-022-027	4468-022-061	4469-001-044
4468-010-031	4468-011-007	4468-015-004	4468-020-023	4468-022-028	4468-022-062	4469-001-045
4468-010-032	4468-011-008	4468-015-005	4468-020-024	4468-022-029	4468-022-063	4469-003-004
4468-010-033	4468-011-009	4468-016-001	4468-021-002	4468-022-030	4468-022-064	4469-003-006
4468-010-035	4468-011-012	4468-016-002	4468-021-004	4468-022-031	4468-022-065	4469-003-007
4468-010-036	4468-011-013	4468-016-003	4468-021-017	4468-022-032	4468-022-066	4469-003-016
4468-010-037	4468-011-014	4468-016-004	4468-021-018	4468-022-033	4468-022-067	4469-003-021
4468-010-038	4468-011-015	4468-016-005	4468-021-019	4468-022-034	4468-022-068	4469-003-022
4468-010-039	4468-011-016	4468-016-006	4468-021-020	4468-022-035	4468-022-069	4469-003-023
4468-010-040	4468-012-001	4468-017-001	4468-022-002	4468-022-036	4468-022-070	4469-003-024
4468-010-041	4468-012-002	4468-017-002	4468-022-003	4468-022-037	4468-022-071	4469-004-007
4468-010-042	4468-012-003	4468-017-003	4468-022-004	4468-022-038	4468-022-072	4469-004-008
4468-010-043	4468-012-004	4468-017-006	4468-022-005	4468-022-039	4468-022-073	4469-004-009
4468-010-044	4468-012-005	4468-017-012	4468-022-006	4468-022-040	4468-022-074	4469-004-010
4468-010-045	4468-012-006	4468-017-013	4468-022-007	4468-022-041	4468-022-075	4469-004-011

4469-004-012	4469-007-004	4469-010-004	4469-012-020	4469-014-009	4469-016-010	4469-021-011
4469-004-014	4469-007-005	4469-010-005	4469-012-021	4469-014-010	4469-016-011	4469-021-014
4469-004-016	4469-007-007	4469-010-013	4469-012-022	4469-014-011	4469-016-012	4469-021-017
4469-004-017	4469-007-008	4469-010-014	4469-012-023	4469-014-012	4469-016-013	4469-021-024
4469-004-018	4469-007-009	4469-010-015	4469-012-028	4469-014-013	4469-016-014	4469-021-027
4469-004-019	4469-007-010	4469-010-016	4469-012-034	4469-014-014	4469-016-015	4469-021-028
4469-004-021	4469-007-011	4469-010-017	4469-013-006	4469-014-016	4469-016-017	4469-021-029
4469-004-022	4469-007-015	4469-010-025	4469-013-007	4469-014-017	4469-016-018	4469-021-031
4469-004-024	4469-007-016	4469-010-026	4469-013-009	4469-014-018	4469-016-019	4469-021-032
4469-004-026	4469-007-017	4469-010-027	4469-013-010	4469-014-019	4469-016-020	4469-021-034
4469-005-001	4469-007-018	4469-010-028	4469-013-011	4469-014-020	4469-016-021	4469-021-035
4469-005-008	4469-008-001	4469-011-001	4469-013-012	4469-014-021	4469-016-022	4469-021-036
4469-005-009	4469-008-003	4469-011-002	4469-013-013	4469-014-023	4469-016-023	4469-021-037
4469-005-010	4469-008-005	4469-011-006	4469-013-014	4469-014-024	4469-016-026	4469-021-039
4469-005-011	4469-008-007	4469-011-008	4469-013-015	4469-014-025	4469-016-027	4469-021-040
4469-005-013	4469-008-008	4469-011-009	4469-013-016	4469-015-001	4469-016-028	4469-022-001
4469-005-014	4469-008-009	4469-011-011	4469-013-017	4469-015-002	4469-018-007	4469-022-004
4469-005-017	4469-008-010	4469-011-012	4469-013-021	4469-015-003	4469-018-009	4469-022-008
4469-005-024	4469-008-016	4469-011-017	4469-013-023	4469-015-005	4469-018-010	4469-022-016
4469-005-026	4469-008-017	4469-011-018	4469-013-025	4469-015-006	4469-018-011	4469-022-019
4469-005-027	4469-008-018	4469-011-019	4469-013-026	4469-015-007	4469-018-012	4469-022-024
4469-006-007	4469-008-019	4469-011-020	4469-013-027	4469-015-008	4469-018-013	4469-022-026
4469-006-008	4469-008-020	4469-012-001	4469-013-028	4469-015-012	4469-018-014	4469-022-027
4469-006-010	4469-008-021	4469-012-006	4469-013-029	4469-015-013	4469-018-015	4469-023-004
4469-006-011	4469-008-022	4469-012-007	4469-013-031	4469-015-019	4469-019-005	4469-023-007
4469-006-012	4469-009-007	4469-012-008	4469-013-032	4469-015-020	4469-020-022	4469-023-008
4469-006-014	4469-009-009	4469-012-011	4469-013-035	4469-015-021	4469-020-024	4469-023-010
4469-006-015	4469-009-011	4469-012-012	4469-013-037	4469-015-022	4469-020-034	4469-023-011
4469-006-016	4469-009-012	4469-012-014	4469-013-039	4469-015-023	4469-020-035	4469-023-014
4469-006-017	4469-009-013	4469-012-015	4469-014-002	4469-015-025	4469-020-036	4469-023-015
4469-006-018	4469-009-014	4469-012-016	4469-014-003	4469-016-002	4469-020-041	4469-023-018
4469-006-019	4469-009-015	4469-012-017	4469-014-006	4469-016-003	4469-020-043	4469-023-019
4469-007-001	4469-010-002	4469-012-018	4469-014-007	4469-016-005	4469-020-044	4469-024-002
4469-007-002	4469-010-003	4469-012-019	4469-014-008	4469-016-007	4469-020-047	4469-024-010

4469-024-011	4469-025-034	4469-029-004	4469-030-003	4469-032-005	4469-034-001	4469-035-020
4469-024-012	4469-025-044	4469-029-005	4469-030-004	4469-032-006	4469-034-002	4469-035-021
4469-024-014	4469-025-045	4469-029-006	4469-030-005	4469-032-007	4469-034-003	4469-035-022
4469-024-017	4469-025-046	4469-029-007	4469-030-006	4469-032-008	4469-034-004	4469-035-023
4469-024-018	4469-025-047	4469-029-008	4469-030-007	4469-032-009	4469-034-005	4469-035-024
4469-024-019	4469-025-048	4469-029-009	4469-030-008	4469-032-010	4469-034-006	4469-035-025
4469-024-020	4469-025-049	4469-029-010	4469-030-009	4469-032-011	4469-034-007	4469-035-026
4469-024-021	4469-025-055	4469-029-011	4469-030-010	4469-032-012	4469-034-010	4469-035-027
4469-024-022	4469-025-057	4469-029-012	4469-030-011	4469-032-013	4469-034-011	4469-035-030
4469-024-024	4469-025-058	4469-029-013	4469-030-012	4469-032-014	4469-034-012	4469-035-031
4469-024-025	4469-025-059	4469-029-014	4469-030-014	4469-033-001	4469-034-013	4469-035-032
4469-024-026	4469-025-061	4469-029-015	4469-030-015	4469-033-002	4469-034-014	4469-035-033
4469-024-028	4469-026-002	4469-029-016	4469-030-016	4469-033-003	4469-034-015	4469-035-036
4469-024-029	4469-026-006	4469-029-017	4469-030-017	4469-033-004	4469-034-016	4469-035-037
4469-024-030	4469-026-007	4469-029-018	4469-031-001	4469-033-005	4469-034-017	4469-036-005
4469-024-031	4469-026-008	4469-029-019	4469-031-002	4469-033-006	4469-034-018	4469-036-006
4469-024-032	4469-026-009	4469-029-020	4469-031-003	4469-033-007	4469-034-019	4469-036-007
4469-024-037	4469-026-011	4469-029-021	4469-031-004	4469-033-008	4469-034-026	4469-036-008
4469-024-038	4469-026-012	4469-029-022	4469-031-005	4469-033-009	4469-034-027	4469-036-009
4469-024-039	4469-028-001	4469-029-023	4469-031-006	4469-033-010	4469-034-028	4469-037-001
4469-024-040	4469-028-004	4469-029-024	4469-031-007	4469-033-011	4469-035-001	4469-037-002
4469-024-043	4469-028-007	4469-029-025	4469-031-008	4469-033-012	4469-035-005	4469-037-003
4469-024-048	4469-028-008	4469-029-026	4469-031-010	4469-033-013	4469-035-006	4469-037-006
4469-024-049	4469-028-009	4469-029-027	4469-031-012	4469-033-014	4469-035-007	4469-037-007
4469-024-052	4469-028-010	4469-029-028	4469-031-013	4469-033-015	4469-035-008	4469-037-008
4469-024-053	4469-028-011	4469-029-029	4469-031-014	4469-033-016	4469-035-009	4469-037-009
4469-025-008	4469-028-012	4469-029-030	4469-031-016	4469-033-017	4469-035-010	4469-037-010
4469-025-015	4469-028-013	4469-029-031	4469-031-017	4469-033-020	4469-035-011	4469-037-011
4469-025-018	4469-028-014	4469-029-032	4469-031-018	4469-033-021	4469-035-012	4469-037-012
4469-025-021	4469-028-015	4469-029-033	4469-031-019	4469-033-022	4469-035-013	4469-037-015
4469-025-024	4469-028-016	4469-029-034	4469-032-001	4469-033-023	4469-035-014	4469-037-016
4469-025-026	4469-029-001	4469-029-035	4469-032-002	4469-033-024	4469-035-017	4469-037-021
4469-025-027	4469-029-002	4469-029-036	4469-032-003	4469-033-025	4469-035-018	4469-037-022
4469-025-029	4469-029-003	4469-030-001	4469-032-004	4469-033-026	4469-035-019	4469-037-023

4469-037-024	4469-038-019	4469-039-014	4469-041-005	4469-044-002	4470-002-029	4470-004-013
4469-037-025	4469-038-020	4469-039-017	4469-041-006	4469-044-003	4470-002-030	4470-004-014
4469-037-026	4469-038-021	4469-039-018	4469-041-007	4469-044-004	4470-002-032	4470-004-017
4469-037-027	4469-038-023	4469-039-019	4469-041-008	4469-044-005	4470-002-033	4470-004-020
4469-037-028	4469-038-024	4469-039-020	4469-041-009	4469-044-006	4470-002-035	4470-004-021
4469-037-029	4469-038-025	4469-039-021	4469-041-010	4469-044-007	4470-002-036	4470-004-023
4469-037-030	4469-038-026	4469-039-024	4469-041-011	4469-044-008	4470-002-039	4470-004-025
4469-037-031	4469-038-027	4469-039-025	4469-042-006	4469-044-009	4470-002-040	4470-004-027
4469-037-032	4469-038-028	4469-039-026	4469-042-007	4469-044-010	4470-002-041	4470-005-016
4469-037-033	4469-038-038	4469-039-030	4469-042-010	4469-044-011	4470-002-042	4470-005-017
4469-037-034	4469-038-039	4469-039-031	4469-042-011	4469-045-003	4470-002-043	4470-005-025
4469-037-035	4469-038-040	4469-039-033	4469-042-012	4469-046-008	4470-002-044	4470-005-028
4469-037-036	4469-038-041	4469-039-034	4469-042-013	4469-047-002	4470-002-045	4470-006-027
4469-037-037	4469-038-042	4469-039-035	4469-042-017	4469-047-004	4470-002-046	4470-006-044
4469-037-038	4469-038-043	4469-039-036	4469-042-019	4469-047-005	4470-002-047	4470-006-045
4469-037-039	4469-038-081	4469-039-037	4469-042-020	4469-047-006	4470-002-048	4470-006-046
4469-037-040	4469-038-082	4469-039-038	4469-042-021	4469-047-008	4470-002-049	4470-006-048
4469-037-041	4469-038-087	4469-039-041	4469-042-023	4469-047-011	4470-002-050	4470-007-006
4469-037-042	4469-038-088	4469-039-042	4469-042-024	4469-047-014	4470-002-051	4470-007-010
4469-037-043	4469-038-089	4469-039-043	4469-042-030	4469-047-017	4470-002-052	4470-007-012
4469-037-044	4469-038-090	4469-039-046	4469-043-001	4469-047-018	4470-002-054	4470-007-013
4469-038-001	4469-039-001	4469-039-047	4469-043-002	4470-001-002	4470-002-055	4470-007-017
4469-038-002	4469-039-002	4469-039-048	4469-043-003	4470-001-004	4470-003-017	4470-007-019
4469-038-003	4469-039-003	4469-039-049	4469-043-004	4470-001-005	4470-003-018	4470-007-021
4469-038-004	4469-039-004	4469-039-051	4469-043-005	4470-001-006	4470-003-020	4470-008-001
4469-038-006	4469-039-005	4469-039-053	4469-043-006	4470-001-007	4470-003-022	4470-008-002
4469-038-007	4469-039-006	4469-039-054	4469-043-007	4470-001-008	4470-003-025	4470-008-007
4469-038-008	4469-039-007	4469-040-002	4469-043-011	4470-001-010	4470-003-026	4470-008-008
4469-038-009	4469-039-008	4469-040-005	4469-043-013	4470-001-011	4470-003-028	4470-008-009
4469-038-010	4469-039-009	4469-040-006	4469-043-015	4470-001-012	4470-003-033	4470-008-010
4469-038-011	4469-039-010	4469-040-007	4469-043-020	4470-002-022	4470-004-009	4470-008-011
4469-038-016	4469-039-011	4469-041-002	4469-043-025	4470-002-023	4470-004-010	4470-008-012
4469-038-017	4469-039-012	4469-041-003	4469-043-026	4470-002-024	4470-004-011	4470-008-014
4469-038-018	4469-039-013	4469-041-004	4469-044-001	4470-002-028	4470-004-012	4470-009-009

4470-009-010	4470-011-023	4470-013-021	4470-015-013	4470-016-033	4470-017-062	4470-020-010
4470-009-011	4470-011-025	4470-013-022	4470-015-014	4470-016-036	4470-017-063	4470-020-011
4470-009-016	4470-011-026	4470-013-023	4470-015-015	4470-016-037	4470-017-064	4470-020-012
4470-009-018	4470-011-027	4470-013-024	4470-015-016	4470-017-023	4470-017-067	4470-020-013
4470-009-022	4470-011-033	4470-013-025	4470-015-017	4470-017-028	4470-017-068	4470-020-016
4470-009-023	4470-011-034	4470-013-026	4470-015-018	4470-017-029	4470-017-069	4470-020-017
4470-009-024	4470-011-035	4470-013-027	4470-015-019	4470-017-030	4470-017-070	4470-020-018
4470-009-025	4470-011-038	4470-013-028	4470-015-020	4470-017-031	4470-018-003	4470-020-019
4470-009-027	4470-011-039	4470-013-030	4470-015-021	4470-017-032	4470-018-004	4470-020-020
4470-009-029	4470-011-040	4470-014-001	4470-015-025	4470-017-033	4470-018-008	4470-020-021
4470-009-034	4470-011-044	4470-014-002	4470-015-027	4470-017-034	4470-018-009	4470-020-022
4470-009-035	4470-011-045	4470-014-003	4470-015-029	4470-017-035	4470-018-010	4470-020-023
4470-009-036	4470-011-051	4470-014-004	4470-015-030	4470-017-036	4470-019-001	4470-020-024
4470-009-037	4470-011-056	4470-014-008	4470-015-031	4470-017-037	4470-019-002	4470-020-025
4470-009-039	4470-011-057	4470-014-009	4470-015-032	4470-017-038	4470-019-005	4470-020-026
4470-009-040	4470-011-058	4470-014-010	4470-015-033	4470-017-039	4470-019-007	4470-020-027
4470-009-041	4470-013-002	4470-014-011	4470-016-003	4470-017-040	4470-019-008	4470-020-028
4470-009-042	4470-013-004	4470-014-012	4470-016-004	4470-017-041	4470-019-010	4470-020-029
4470-009-044	4470-013-005	4470-014-013	4470-016-008	4470-017-042	4470-019-011	4470-020-030
4470-009-045	4470-013-006	4470-014-014	4470-016-010	4470-017-043	4470-019-012	4470-022-008
4470-009-047	4470-013-007	4470-014-015	4470-016-011	4470-017-044	4470-019-013	4470-022-011
4470-009-048	4470-013-008	4470-014-016	4470-016-012	4470-017-045	4470-019-014	4470-022-012
4470-009-050	4470-013-009	4470-014-017	4470-016-013	4470-017-048	4470-019-015	4470-022-014
4470-009-052	4470-013-010	4470-014-018	4470-016-016	4470-017-049	4470-019-016	4470-022-016
4470-009-057	4470-013-011	4470-014-019	4470-016-017	4470-017-050	4470-019-017	4470-022-017
4470-009-058	4470-013-012	4470-014-020	4470-016-018	4470-017-051	4470-019-018	4470-022-018
4470-009-060	4470-013-013	4470-014-021	4470-016-019	4470-017-052	4470-020-001	4470-022-019
4470-011-002	4470-013-014	4470-014-022	4470-016-020	4470-017-053	4470-020-002	4470-022-020
4470-011-015	4470-013-015	4470-014-023	4470-016-025	4470-017-054	4470-020-003	4470-022-030
4470-011-016	4470-013-016	4470-015-004	4470-016-026	4470-017-055	4470-020-004	4470-022-037
4470-011-017	4470-013-017	4470-015-006	4470-016-027	4470-017-056	4470-020-005	4470-022-042
4470-011-018	4470-013-018	4470-015-007	4470-016-028	4470-017-057	4470-020-006	4470-022-044
4470-011-019	4470-013-019	4470-015-011	4470-016-031	4470-017-058	4470-020-007	4470-022-047
4470-011-020	4470-013-020	4470-015-012	4470-016-032	4470-017-061	4470-020-008	4470-022-053

4470-023-016	4470-025-008	4470-029-010	4471-002-005	4471-012-014	4472-006-026	4472-010-010
4470-023-017	4470-025-012	4470-029-011	4471-002-008	4471-012-018	4472-006-029	4472-010-032
4470-023-026	4470-025-013	4470-029-012	4471-002-015	4471-012-019	4472-006-031	4472-010-033
4470-023-027	4470-025-014	4470-029-013	4471-002-019	4471-014-009	4472-006-036	4472-010-034
4470-023-028	4470-025-015	4470-029-014	4471-002-020	4471-014-025	4472-006-041	4472-010-035
4470-023-029	4470-025-016	4470-029-015	4471-002-023	4471-017-005	4472-006-042	4472-010-037
4470-023-040	4470-025-017	4470-029-016	4471-002-025	4471-017-025	4472-006-043	4472-010-039
4470-023-041	4470-025-018	4470-029-017	4471-003-018	4471-018-015	4472-006-053	4472-010-044
4470-023-042	4470-025-034	4470-029-018	4471-003-019	4471-018-021	4472-006-054	4472-011-001
4470-023-043	4470-025-041	4470-029-019	4471-003-021	4471-018-028	4472-007-035	4472-011-006
4470-023-044	4470-025-043	4470-029-020	4471-003-022	4471-018-029	4472-007-036	4472-011-008
4470-023-046	4470-026-001	4470-029-021	4471-003-025	4471-021-036	4472-008-006	4472-011-013
4470-023-047	4470-026-002	4470-029-022	4471-003-026	4471-021-037	4472-008-007	4472-011-021
4470-023-048	4470-026-004	4470-029-023	4471-003-029	4471-021-038	4472-008-012	4472-011-022
4470-024-022	4470-026-005	4470-029-024	4471-005-007	4471-022-003	4472-008-017	4472-011-023
4470-024-024	4470-026-007	4470-029-025	4471-005-009	4471-023-020	4472-008-019	4472-012-010
4470-024-025	4470-026-008	4470-029-026	4471-005-010	4471-023-021	4472-008-031	4472-013-005
4470-024-028	4470-026-009	4470-029-027	4471-006-002	4471-027-032	4472-008-033	4472-013-007
4470-024-031	4470-026-015	4470-029-028	4471-006-003	4471-027-042	4472-008-034	4472-013-008
4470-024-032	4470-026-020	4470-029-029	4471-006-015	4471-027-044	4472-008-040	4472-014-001
4470-024-033	4470-026-021	4470-029-030	4471-006-017	4471-027-047	4472-008-041	4472-014-011
4470-024-034	4470-026-022	4470-029-031	4471-007-002	4471-031-004	4472-008-044	4472-014-013
4470-024-044	4470-026-023	4470-029-032	4471-007-003	4471-032-007	4472-008-045	4472-016-012
4470-024-045	4470-026-026	4470-029-033	4471-007-005	4471-032-008	4472-008-046	4472-016-015
4470-024-046	4470-026-027	4470-029-034	4471-008-009	4472-001-018	4472-008-047	4472-016-016
4470-024-051	4470-026-028	4470-029-035	4471-008-021	4472-001-028	4472-009-004	4472-016-017
4470-024-052	4470-027-004	4470-029-036	4471-009-001	4472-002-001	4472-009-012	4472-016-018
4470-024-053	4470-027-015	4470-029-037	4471-009-006	4472-002-023	4472-009-014	4472-016-024
4470-024-055	4470-029-004	4470-029-038	4471-009-009	4472-002-025	4472-009-019	4472-016-025
4470-024-056	4470-029-005	4470-029-039	4471-010-001	4472-002-028	4472-009-020	4472-016-028
4470-024-058	4470-029-006	4470-029-040	4471-010-004	4472-002-029	4472-009-023	4472-019-009
4470-024-059	4470-029-007	4470-029-041	4471-011-008	4472-003-043	4472-009-027	4472-019-010
4470-024-063	4470-029-008	4471-001-030	4471-011-009	4472-005-017	4472-009-028	4472-019-017
4470-025-004	4470-029-009	4471-001-031	4471-011-020	4472-006-006	4472-009-029	4472-019-019

4472-019-021	4472-025-010	4472-033-014	4473-005-013	4473-009-003	4473-011-026	4473-012-030
4472-019-022	4472-025-013	4472-033-015	4473-005-014	4473-009-004	4473-011-030	4473-012-031
4472-019-023	4472-025-015	4472-033-016	4473-005-016	4473-009-006	4473-011-032	4473-012-034
4472-019-024	4472-025-018	4472-033-017	4473-005-017	4473-009-007	4473-011-034	4473-012-035
4472-019-027	4472-025-021	4472-033-020	4473-005-018	4473-009-010	4473-011-035	4473-012-038
4472-019-028	4472-025-025	4472-033-022	4473-005-026	4473-009-011	4473-011-036	4473-012-043
4472-019-029	4472-025-028	4472-034-001	4473-005-027	4473-009-021	4473-011-037	4473-012-046
4472-019-030	4472-025-037	4472-034-009	4473-005-030	4473-010-002	4473-011-038	4473-012-047
4472-019-031	4472-025-038	4472-034-010	4473-006-004	4473-010-003	4473-011-042	4473-014-002
4472-019-033	4472-025-039	4472-034-011	4473-006-008	4473-010-005	4473-011-044	4473-014-003
4472-019-034	4472-025-042	4472-034-012	4473-007-002	4473-010-006	4473-012-001	4473-014-005
4472-019-035	4472-025-045	4472-034-018	4473-007-004	4473-010-014	4473-012-002	4473-014-006
4472-019-037	4472-025-048	4472-034-020	4473-007-005	4473-010-016	4473-012-003	4473-014-008
4472-019-038	4472-025-049	4472-034-021	4473-007-007	4473-010-021	4473-012-004	4473-014-009
4472-019-039	4472-025-050	4472-034-022	4473-007-008	4473-010-025	4473-012-007	4473-014-010
4472-019-040	4472-025-051	4473-002-002	4473-007-009	4473-010-027	4473-012-008	4473-014-011
4472-020-010	4472-027-001	4473-002-020	4473-007-010	4473-010-028	4473-012-009	4473-014-012
4472-020-011	4472-027-010	4473-003-001	4473-007-012	4473-010-029	4473-012-010	4473-015-001
4472-020-017	4472-027-012	4473-003-002	4473-007-015	4473-010-030	4473-012-013	4473-015-002
4472-020-018	4472-027-014	4473-003-003	4473-008-010	4473-010-031	4473-012-014	4473-015-003
4472-020-019	4472-027-015	4473-003-004	4473-008-011	4473-010-032	4473-012-015	4473-015-004
4472-020-021	4472-028-014	4473-003-005	4473-008-012	4473-010-033	4473-012-016	4473-015-005
4472-020-024	4472-028-015	4473-003-010	4473-008-013	4473-010-034	4473-012-017	4473-015-007
4472-020-025	4472-028-028	4473-003-011	4473-008-014	4473-010-035	4473-012-018	4473-015-008
4472-020-026	4472-028-034	4473-003-015	4473-008-015	4473-011-004	4473-012-019	4473-015-009
4472-021-003	4472-029-007	4473-003-017	4473-008-019	4473-011-005	4473-012-020	4473-015-010
4472-021-006	4472-029-018	4473-003-019	4473-008-020	4473-011-008	4473-012-021	4473-015-011
4472-022-016	4472-029-020	4473-003-020	4473-008-021	4473-011-016	4473-012-022	4473-015-012
4472-023-006	4472-031-001	4473-003-025	4473-008-022	4473-011-017	4473-012-023	4473-015-013
4472-024-009	4472-031-003	4473-003-026	4473-008-023	4473-011-018	4473-012-024	4473-016-001
4472-024-013	4472-031-010	4473-004-004	4473-008-026	4473-011-019	4473-012-025	4473-016-008
4472-024-014	4472-031-014	4473-004-005	4473-008-031	4473-011-022	4473-012-027	4473-016-009
4472-024-016	4472-033-010	4473-005-002	4473-008-035	4473-011-024	4473-012-028	4473-016-010
4472-025-004	4472-033-012	4473-005-004	4473-009-001	4473-011-025	4473-012-029	4473-016-011

4473-016-012	4473-019-018	4473-025-023	5010-002-022	5010-008-039	5010-009-021	5010-012-061
4473-016-013	4473-019-019	4473-025-025	5010-002-023	5010-008-040	5010-009-022	5010-013-020
4473-016-015	4473-019-021	4473-025-026	5010-002-024	5010-008-041	5010-009-023	5010-013-021
4473-017-001	4473-019-022	4473-025-028	5010-002-025	5010-008-042	5010-009-024	5010-013-022
4473-017-002	4473-019-026	4473-025-032	5010-002-026	5010-008-043	5010-009-025	5010-013-023
4473-017-008	4473-020-011	4473-025-033	5010-002-027	5010-008-044	5010-009-026	5010-013-024
4473-017-020	4473-020-012	4473-026-008	5010-002-028	5010-008-045	5010-009-027	5010-013-025
4473-017-023	4473-020-014	4473-026-009	5010-002-029	5010-008-046	5010-009-028	5010-013-026
4473-017-024	4473-020-018	4473-027-001	5010-002-039	5010-008-047	5010-009-029	5010-013-041
4473-017-025	4473-020-023	4473-027-002	5010-002-041	5010-008-048	5010-009-030	5010-013-042
4473-018-001	4473-020-024	4473-027-003	5010-002-042	5010-008-049	5010-009-031	5010-013-043
4473-018-002	4473-020-025	4473-027-004	5010-002-043	5010-008-050	5010-009-032	5010-013-044
4473-018-003	4473-020-030	4473-027-005	5010-002-044	5010-008-051	5010-009-042	5010-013-045
4473-018-004	4473-021-001	4473-027-006	5010-002-045	5010-008-052	5010-009-043	5010-013-046
4473-018-005	4473-021-002	4473-027-007	5010-004-011	5010-008-053	5010-009-044	5010-013-047
4473-018-006	4473-021-003	4473-027-015	5010-004-012	5010-008-054	5010-009-045	5010-013-048
4473-018-008	4473-021-005	4473-027-016	5010-004-013	5010-008-055	5010-009-046	5010-015-031
4473-018-010	4473-021-007	5009-007-006	5010-004-014	5010-008-056	5010-009-047	5010-015-032
4473-018-011	4473-021-008	5009-007-007	5010-004-015	5010-008-057	5010-009-048	5010-015-033
4473-018-018	4473-021-009	5009-007-010	5010-004-016	5010-008-058	5010-009-049	5010-015-034
4473-018-019	4473-021-010	5009-007-011	5010-004-017	5010-008-059	5010-009-050	5010-015-035
4473-018-020	4473-021-011	5009-007-023	5010-004-018	5010-008-060	5010-012-023	5010-015-036
4473-018-021	4473-021-014	5009-008-014	5010-004-019	5010-008-071	5010-012-024	5010-015-037
4473-019-001	4473-021-015	5009-008-015	5010-004-020	5010-008-072	5010-012-025	5010-015-038
4473-019-002	4473-021-016	5009-008-016	5010-004-021	5010-008-073	5010-012-026	5010-015-039
4473-019-008	4473-021-018	5009-008-022	5010-004-022	5010-008-074	5010-012-027	5010-015-040
4473-019-009	4473-022-003	5009-008-023	5010-004-023	5010-009-013	5010-012-028	5010-015-041
4473-019-010	4473-022-012	5009-008-024	5010-004-024	5010-009-014	5010-012-029	5010-015-042
4473-019-011	4473-022-013	5010-002-015	5010-008-031	5010-009-015	5010-012-044	5010-015-043
4473-019-013	4473-023-013	5010-002-016	5010-008-032	5010-009-016	5010-012-046	5010-015-044
4473-019-014	4473-025-011	5010-002-017	5010-008-033	5010-009-017	5010-012-047	5010-015-045
4473-019-015	4473-025-016	5010-002-018	5010-008-034	5010-009-018	5010-012-048	5010-016-028
4473-019-016	4473-025-017	5010-002-019	5010-008-035	5010-009-019	5010-012-049	5010-016-029
4473-019-017	4473-025-022	5010-002-021	5010-008-036	5010-009-020	5010-012-050	5010-016-030

5010-016-031	5011-003-005	5011-007-001	5559-003-029	5559-006-172	5559-006-206	5559-006-240
5010-016-032	5011-003-006	5011-007-002	5559-003-030	5559-006-173	5559-006-207	5559-006-241
5010-016-033	5011-003-007	5011-007-003	5559-003-031	5559-006-174	5559-006-208	5559-006-242
5010-016-034	5011-003-008	5011-007-004	5559-003-032	5559-006-175	5559-006-209	5559-006-243
5010-016-035	5011-003-009	5011-007-005	5559-006-142	5559-006-176	5559-006-210	5601-035-001
5010-016-036	5011-003-010	5011-007-006	5559-006-143	5559-006-177	5559-006-211	5601-035-019
5010-016-037	5011-003-011	5011-007-007	5559-006-144	5559-006-178	5559-006-212	5657-001-003
5010-016-038	5011-003-012	5011-007-008	5559-006-145	5559-006-179	5559-006-213	5657-001-004
5010-016-039	5011-003-013	5011-007-009	5559-006-146	5559-006-180	5559-006-214	5657-001-006
5010-016-040	5011-003-014	5011-007-010	5559-006-147	5559-006-181	5559-006-215	5657-001-007
5010-016-041	5011-003-015	5011-007-011	5559-006-148	5559-006-182	5559-006-216	5657-001-011
5010-017-026	5011-004-006	5011-007-012	5559-006-149	5559-006-183	5559-006-217	5657-001-013
5010-017-027	5011-004-007	5011-007-013	5559-006-150	5559-006-184	5559-006-218	5657-001-024
5010-017-028	5011-004-008	5011-007-014	5559-006-151	5559-006-185	5559-006-219	5657-001-027
5010-017-029	5011-004-009	5011-007-015	5559-006-152	5559-006-186	5559-006-220	5657-001-028
5010-017-030	5011-004-010	5011-007-016	5559-006-153	5559-006-187	5559-006-221	5657-001-035
5010-017-031	5011-004-011	5011-007-017	5559-006-154	5559-006-188	5559-006-222	5657-001-037
5010-017-032	5011-004-012	5011-007-018	5559-006-155	5559-006-189	5559-006-223	5657-001-039
5010-017-033	5011-004-013	5011-007-019	5559-006-156	5559-006-190	5559-006-224	5657-002-001
5010-017-034	5011-004-014	5011-007-020	5559-006-157	5559-006-191	5559-006-225	5657-002-005
5010-017-035	5011-004-015	5011-007-021	5559-006-158	5559-006-192	5559-006-226	5657-002-006
5010-017-036	5011-004-016	5011-007-022	5559-006-159	5559-006-193	5559-006-227	5657-002-009
5010-017-037	5011-004-017	5011-007-023	5559-006-160	5559-006-194	5559-006-228	5657-002-011
5010-017-038	5011-004-018	5559-003-018	5559-006-161	5559-006-195	5559-006-229	5657-002-012
5011-001-017	5011-004-019	5559-003-019	5559-006-162	5559-006-196	5559-006-230	5657-002-014
5011-001-018	5011-004-020	5559-003-020	5559-006-163	5559-006-197	5559-006-231	5657-002-021
5011-001-019	5011-004-021	5559-003-021	5559-006-164	5559-006-198	5559-006-232	5657-002-022
5011-001-020	5011-004-022	5559-003-022	5559-006-165	5559-006-199	5559-006-233	5657-003-001
5011-002-005	5011-004-023	5559-003-023	5559-006-166	5559-006-200	5559-006-234	5657-003-002
5011-002-007	5011-004-024	5559-003-024	5559-006-167	5559-006-201	5559-006-235	5657-003-003
5011-003-001	5011-004-025	5559-003-025	5559-006-168	5559-006-202	5559-006-236	5657-003-006
5011-003-002	5011-004-026	5559-003-026	5559-006-169	5559-006-203	5559-006-237	5657-003-007
5011-003-003	5011-004-027	5559-003-027	5559-006-170	5559-006-204	5559-006-238	5657-003-008
5011-003-004	5011-006-012	5559-003-028	5559-006-171	5559-006-205	5559-006-239	5657-004-002

5657-004-004	5657-008-003	5657-010-008	5657-014-023	5657-017-007	5657-022-005	5658-001-012
5657-004-006	5657-008-004	5657-010-010	5657-015-001	5657-017-008	5657-022-008	5658-001-013
5657-004-007	5657-008-005	5657-010-011	5657-015-003	5657-017-009	5657-022-009	5658-002-001
5657-004-008	5657-008-006	5657-010-012	5657-015-005	5657-017-010	5657-022-010	5658-002-002
5657-005-005	5657-008-010	5657-010-013	5657-015-008	5657-017-011	5657-022-011	5658-002-003
5657-005-007	5657-008-011	5657-011-002	5657-015-010	5657-017-013	5657-022-013	5658-002-004
5657-005-016	5657-008-015	5657-011-004	5657-015-011	5657-017-016	5657-022-014	5658-002-005
5657-005-018	5657-008-016	5657-011-009	5657-015-012	5657-018-011	5657-022-015	5658-003-001
5657-005-023	5657-008-018	5657-011-010	5657-015-017	5657-018-012	5657-023-003	5658-003-002
5657-005-024	5657-008-019	5657-011-011	5657-015-018	5657-018-013	5657-023-004	5658-003-003
5657-005-025	5657-008-021	5657-011-012	5657-015-019	5657-018-014	5657-023-005	5658-003-004
5657-005-026	5657-009-008	5657-011-013	5657-015-020	5657-018-023	5657-023-006	5658-003-005
5657-005-027	5657-009-009	5657-011-014	5657-015-023	5657-018-024	5657-024-001	5658-004-003
5657-005-028	5657-009-011	5657-011-015	5657-015-024	5657-018-025	5657-024-002	5658-004-004
5657-005-029	5657-009-012	5657-012-002	5657-016-003	5657-019-001	5657-024-003	5658-004-005
5657-005-030	5657-009-013	5657-012-003	5657-016-004	5657-019-002	5657-024-004	5658-004-006
5657-006-001	5657-009-014	5657-012-004	5657-016-009	5657-019-004	5657-024-005	5658-004-007
5657-006-006	5657-009-015	5657-012-005	5657-016-010	5657-019-005	5657-024-006	5658-004-008
5657-006-007	5657-009-017	5657-012-006	5657-016-011	5657-019-008	5657-024-007	5658-004-009
5657-006-008	5657-009-021	5657-012-007	5657-016-013	5657-019-014	5657-027-002	5658-004-010
5657-006-009	5657-009-022	5657-012-016	5657-016-015	5657-019-018	5657-027-003	5658-004-011
5657-006-010	5657-009-023	5657-012-018	5657-016-016	5657-019-020	5657-027-005	5658-004-013
5657-006-013	5657-009-025	5657-013-001	5657-016-017	5657-019-021	5657-027-006	5658-005-001
5657-006-014	5657-009-026	5657-013-009	5657-016-018	5657-020-001	5657-028-002	5658-005-002
5657-007-003	5657-009-029	5657-013-014	5657-016-019	5657-020-003	5657-028-003	5658-005-003
5657-007-005	5657-009-031	5657-013-015	5657-016-023	5657-020-006	5657-028-004	5658-005-004
5657-007-006	5657-009-032	5657-013-016	5657-016-024	5657-020-008	5657-028-005	5658-005-005
5657-007-009	5657-009-033	5657-013-018	5657-016-026	5657-020-009	5657-028-006	5658-005-006
5657-007-010	5657-009-034	5657-013-019	5657-016-028	5657-021-006	5658-001-001	5658-005-007
5657-007-011	5657-010-002	5657-014-011	5657-016-029	5657-021-007	5658-001-002	5658-005-008
5657-007-012	5657-010-003	5657-014-012	5657-016-030	5657-021-014	5658-001-003	5658-005-009
5657-007-014	5657-010-004	5657-014-013	5657-017-001	5657-021-015	5658-001-004	5658-005-010
5657-008-001	5657-010-006	5657-014-015	5657-017-002	5657-022-001	5658-001-007	5658-005-015
5657-008-002	5657-010-007	5657-014-018	5657-017-003	5657-022-004	5658-001-010	5658-005-021

5658-005-023	5658-009-001	5658-012-008	5658-016-001	5760-003-002	5760-007-015	5760-011-017
5658-005-024	5658-009-002	5658-012-009	5658-016-002	5760-003-006	5760-007-016	5760-011-019
5658-006-001	5658-009-003	5658-012-010	5658-016-003	5760-003-009	5760-008-001	5760-011-020
5658-006-002	5658-009-004	5658-012-011	5658-016-004	5760-003-010	5760-008-002	5760-011-021
5658-006-003	5658-009-007	5658-012-012	5658-016-005	5760-003-011	5760-008-004	5760-012-008
5658-006-004	5658-009-008	5658-013-003	5658-016-008	5760-004-003	5760-008-005	5760-012-018
5658-006-013	5658-009-009	5658-013-004	5658-016-009	5760-004-009	5760-008-009	5760-012-019
5658-006-014	5658-009-010	5658-013-007	5658-016-010	5760-004-012	5760-008-010	5760-012-021
5658-007-002	5658-009-011	5658-013-010	5658-016-011	5760-004-013	5760-008-011	5760-012-023
5658-007-003	5658-009-012	5658-013-011	5660-001-001	5760-004-016	5760-008-012	5760-012-024
5658-007-004	5658-010-003	5658-013-012	5660-001-002	5760-004-018	5760-008-018	5760-012-027
5658-007-011	5658-010-004	5658-013-018	5660-001-003	5760-004-022	5760-009-006	5760-012-030
5658-007-012	5658-010-005	5658-013-020	5660-027-008	5760-004-023	5760-009-007	5760-012-031
5658-007-014	5658-010-006	5658-013-022	5660-027-049	5760-004-024	5760-009-008	5760-013-008
5658-007-016	5658-010-007	5658-013-025	5660-027-050	5760-004-025	5760-009-010	5760-013-015
5658-007-017	5658-010-008	5658-013-026	5660-032-002	5760-005-005	5760-009-011	5760-013-018
5658-007-018	5658-010-009	5658-014-001	5704-009-017	5760-005-006	5760-009-012	5760-013-020
5658-007-019	5658-011-001	5658-014-003	5704-009-018	5760-005-007	5760-009-015	5760-013-021
5658-007-020	5658-011-002	5658-014-005	5759-002-002	5760-005-008	5760-009-020	5760-013-022
5658-008-002	5658-011-003	5658-014-006	5759-002-003	5760-005-009	5760-009-021	5760-013-024
5658-008-003	5658-011-004	5658-014-008	5759-002-007	5760-006-003	5760-009-022	5760-013-025
5658-008-004	5658-011-005	5658-014-012	5759-002-008	5760-006-005	5760-009-023	5760-013-028
5658-008-005	5658-011-008	5658-014-014	5759-002-009	5760-006-007	5760-010-002	5760-014-008
5658-008-006	5658-011-009	5658-014-015	5759-002-013	5760-006-008	5760-010-003	5760-014-022
5658-008-007	5658-011-010	5658-014-016	5759-002-020	5760-006-010	5760-010-005	5760-014-024
5658-008-008	5658-011-011	5658-014-017	5759-003-001	5760-006-012	5760-010-006	5760-014-025
5658-008-009	5658-011-012	5658-014-020	5759-003-002	5760-006-013	5760-010-007	5760-014-029
5658-008-010	5658-011-013	5658-014-021	5759-003-003	5760-007-001	5760-010-008	5760-014-031
5658-008-011	5658-011-014	5658-015-001	5759-003-004	5760-007-003	5760-010-010	5760-014-034
5658-008-012	5658-011-016	5658-015-003	5759-003-005	5760-007-004	5760-010-011	5760-014-036
5658-008-013	5658-012-002	5658-015-004	5759-006-001	5760-007-005	5760-010-012	5760-014-038
5658-008-014	5658-012-003	5658-015-006	5760-002-017	5760-007-011	5760-010-013	5760-014-039
5658-008-015	5658-012-004	5658-015-009	5760-002-022	5760-007-013	5760-011-001	5760-015-016
5658-008-016	5658-012-007	5658-015-010	5760-003-001	5760-007-014	5760-011-015	5760-015-023

5760-015-025	5803-001-016	5803-003-011	5803-005-008	5803-007-008	5803-016-019	5803-018-008
5760-016-001	5803-001-017	5803-003-012	5803-005-009	5803-007-009	5803-016-020	5803-018-009
5760-016-006	5803-001-018	5803-003-013	5803-005-010	5803-007-010	5803-016-022	5803-018-010
5760-016-008	5803-001-019	5803-003-014	5803-005-011	5803-007-012	5803-016-023	5803-018-011
5760-016-014	5803-001-020	5803-003-015	5803-005-012	5803-007-013	5803-016-024	5803-018-012
5760-016-017	5803-001-021	5803-003-016	5803-006-001	5803-007-014	5803-017-001	5803-018-013
5760-016-024	5803-001-022	5803-003-017	5803-006-002	5803-007-015	5803-017-002	5803-018-014
5760-017-035	5803-001-024	5803-003-018	5803-006-003	5803-007-016	5803-017-003	5803-018-015
5760-017-037	5803-001-025	5803-003-019	5803-006-004	5803-007-017	5803-017-004	5803-018-016
5760-017-038	5803-001-026	5803-003-020	5803-006-006	5803-007-018	5803-017-005	5803-018-017
5760-018-001	5803-001-027	5803-004-001	5803-006-008	5803-007-019	5803-017-006	5803-018-018
5760-018-036	5803-001-028	5803-004-002	5803-006-009	5803-007-020	5803-017-007	5803-018-019
5760-018-037	5803-002-001	5803-004-003	5803-006-010	5803-007-021	5803-017-008	5803-018-020
5760-018-041	5803-002-002	5803-004-004	5803-006-011	5803-007-026	5803-017-009	5803-018-021
5760-019-028	5803-002-003	5803-004-005	5803-006-012	5803-007-027	5803-017-010	5803-019-001
5760-020-007	5803-002-004	5803-004-006	5803-006-013	5803-007-028	5803-017-011	5803-019-002
5760-022-009	5803-002-005	5803-004-009	5803-006-014	5803-016-001	5803-017-012	5803-019-003
5760-022-020	5803-002-006	5803-004-010	5803-006-015	5803-016-002	5803-017-013	5803-019-004
5760-022-021	5803-002-007	5803-004-011	5803-006-016	5803-016-003	5803-017-014	5803-019-005
5760-024-007	5803-002-008	5803-004-012	5803-006-017	5803-016-004	5803-017-015	5803-019-006
5760-024-008	5803-002-009	5803-004-013	5803-006-018	5803-016-005	5803-017-016	5803-019-007
5803-001-001	5803-002-010	5803-004-014	5803-006-019	5803-016-006	5803-017-017	5803-019-008
5803-001-002	5803-002-011	5803-004-015	5803-006-020	5803-016-007	5803-017-018	5803-019-009
5803-001-003	5803-002-012	5803-004-016	5803-006-021	5803-016-008	5803-017-019	5803-019-010
5803-001-004	5803-003-001	5803-004-017	5803-006-025	5803-016-009	5803-017-020	5803-019-011
5803-001-005	5803-003-002	5803-004-020	5803-006-026	5803-016-010	5803-017-021	5803-019-012
5803-001-006	5803-003-003	5803-004-021	5803-006-027	5803-016-011	5803-017-022	5803-019-013
5803-001-007	5803-003-004	5803-005-001	5803-007-001	5803-016-012	5803-018-001	5803-019-014
5803-001-008	5803-003-005	5803-005-002	5803-007-002	5803-016-013	5803-018-002	5803-019-015
5803-001-009	5803-003-006	5803-005-003	5803-007-003	5803-016-014	5803-018-003	5803-020-001
5803-001-010	5803-003-007	5803-005-004	5803-007-004	5803-016-015	5803-018-004	5803-020-002
5803-001-011	5803-003-008	5803-005-005	5803-007-005	5803-016-016	5803-018-005	5803-020-003
5803-001-012	5803-003-009	5803-005-006	5803-007-006	5803-016-017	5803-018-006	5803-020-004
5803-001-015	5803-003-010	5803-005-007	5803-007-007	5803-016-018	5803-018-007	5803-020-005

5803-020-006	5803-022-011	5804-004-004	5804-005-018	5804-006-046	5804-007-036	5804-008-030
5803-020-007	5803-022-012	5804-004-005	5804-005-019	5804-006-047	5804-007-037	5804-008-031
5803-020-008	5803-022-013	5804-004-006	5804-005-020	5804-006-048	5804-007-038	5804-008-032
5803-020-009	5803-022-014	5804-004-007	5804-005-021	5804-006-049	5804-007-039	5804-008-033
5803-020-010	5803-022-015	5804-004-008	5804-005-022	5804-006-051	5804-007-040	5804-008-034
5803-020-011	5803-022-016	5804-004-009	5804-006-001	5804-006-052	5804-007-041	5804-008-035
5803-021-001	5803-022-017	5804-004-010	5804-006-002	5804-006-053	5804-007-043	5804-008-037
5803-021-002	5803-022-018	5804-004-011	5804-006-004	5804-006-054	5804-007-044	5804-008-038
5803-021-003	5803-023-001	5804-004-012	5804-006-005	5804-006-055	5804-008-001	5804-008-039
5803-021-004	5803-023-002	5804-004-013	5804-006-006	5804-007-001	5804-008-002	5804-009-001
5803-021-005	5803-023-003	5804-004-014	5804-006-009	5804-007-002	5804-008-003	5804-009-002
5803-021-006	5803-023-004	5804-004-015	5804-006-010	5804-007-003	5804-008-004	5804-009-003
5803-021-007	5803-023-005	5804-004-016	5804-006-011	5804-007-004	5804-008-005	5804-009-004
5803-021-008	5803-023-006	5804-004-019	5804-006-013	5804-007-005	5804-008-006	5804-009-007
5803-021-009	5803-023-007	5804-004-020	5804-006-014	5804-007-006	5804-008-008	5804-009-008
5803-021-010	5803-023-008	5804-004-021	5804-006-015	5804-007-009	5804-008-010	5804-009-009
5803-021-011	5803-024-001	5804-004-022	5804-006-016	5804-007-011	5804-008-011	5804-009-012
5803-021-012	5803-024-007	5804-005-001	5804-006-017	5804-007-012	5804-008-012	5804-009-013
5803-021-013	5803-024-008	5804-005-002	5804-006-020	5804-007-014	5804-008-013	5804-009-014
5803-021-014	5803-024-009	5804-005-003	5804-006-021	5804-007-015	5804-008-014	5804-009-015
5803-021-015	5803-024-010	5804-005-004	5804-006-022	5804-007-016	5804-008-015	5804-009-016
5803-021-016	5803-024-011	5804-005-005	5804-006-023	5804-007-019	5804-008-017	5804-009-017
5803-021-017	5803-024-012	5804-005-006	5804-006-029	5804-007-020	5804-008-018	5804-009-018
5803-021-018	5803-024-014	5804-005-007	5804-006-030	5804-007-021	5804-008-019	5804-009-019
5803-022-001	5803-024-016	5804-005-008	5804-006-031	5804-007-022	5804-008-020	5804-009-020
5803-022-002	5803-024-018	5804-005-009	5804-006-032	5804-007-023	5804-008-021	5804-009-021
5803-022-003	5803-024-019	5804-005-010	5804-006-035	5804-007-024	5804-008-022	5804-009-022
5803-022-004	5803-024-021	5804-005-011	5804-006-036	5804-007-025	5804-008-023	5804-009-023
5803-022-005	5803-024-022	5804-005-012	5804-006-037	5804-007-026	5804-008-024	5804-009-024
5803-022-006	5803-024-023	5804-005-013	5804-006-038	5804-007-028	5804-008-025	5804-009-025
5803-022-007	5803-024-024	5804-005-014	5804-006-039	5804-007-030	5804-008-026	5804-009-026
5803-022-008	5804-004-001	5804-005-015	5804-006-040	5804-007-031	5804-008-027	5804-010-001
5803-022-009	5804-004-002	5804-005-016	5804-006-044	5804-007-032	5804-008-028	5804-010-002
5803-022-010	5804-004-003	5804-005-017	5804-006-045	5804-007-033	5804-008-029	5804-010-005

5804-010-008	5804-011-028	5804-012-037	5804-013-041	5804-016-066	5804-018-066	5804-019-049
5804-010-009	5804-011-030	5804-012-039	5804-013-043	5804-016-071	5804-018-067	5804-019-050
5804-010-010	5804-011-031	5804-012-040	5804-013-044	5804-016-072	5804-018-068	5804-019-051
5804-010-011	5804-011-032	5804-012-041	5804-013-045	5804-016-073	5804-018-069	5804-019-052
5804-010-012	5804-011-033	5804-012-044	5804-013-046	5804-016-074	5804-018-070	5804-019-053
5804-010-013	5804-011-034	5804-012-048	5804-014-002	5804-016-075	5804-018-071	5804-019-054
5804-010-014	5804-011-035	5804-012-049	5804-014-003	5804-016-076	5804-018-072	5804-020-018
5804-010-015	5804-011-036	5804-013-003	5804-014-004	5804-016-077	5804-018-073	5804-020-019
5804-010-016	5804-012-002	5804-013-004	5804-014-006	5804-016-078	5804-018-074	5804-020-020
5804-010-017	5804-012-004	5804-013-005	5804-014-011	5804-016-079	5804-018-075	5804-020-021
5804-010-018	5804-012-005	5804-013-007	5804-014-012	5804-016-080	5804-018-076	5804-020-022
5804-010-019	5804-012-008	5804-013-008	5804-014-013	5804-017-041	5804-018-077	5804-020-023
5804-010-020	5804-012-009	5804-013-009	5804-014-014	5804-017-044	5804-018-078	5804-020-024
5804-010-021	5804-012-010	5804-013-010	5804-014-015	5804-017-045	5804-018-079	5804-020-025
5804-010-022	5804-012-011	5804-013-011	5804-014-016	5804-017-046	5804-018-080	5804-020-026
5804-010-023	5804-012-012	5804-013-012	5804-014-018	5804-017-047	5804-018-081	5804-020-027
5804-010-024	5804-012-015	5804-013-014	5804-014-020	5804-017-048	5804-018-082	5804-020-028
5804-010-025	5804-012-016	5804-013-019	5804-014-021	5804-017-049	5804-019-031	5804-020-029
5804-011-004	5804-012-017	5804-013-020	5804-014-022	5804-017-052	5804-019-032	5804-020-030
5804-011-005	5804-012-018	5804-013-021	5804-014-023	5804-017-053	5804-019-033	5804-020-032
5804-011-011	5804-012-019	5804-013-023	5804-014-024	5804-017-055	5804-019-034	5804-020-033
5804-011-012	5804-012-020	5804-013-024	5804-014-025	5804-017-056	5804-019-035	5804-020-034
5804-011-013	5804-012-021	5804-013-025	5804-014-026	5804-017-057	5804-019-036	5804-020-035
5804-011-014	5804-012-023	5804-013-026	5804-014-027	5804-017-058	5804-019-037	5804-020-036
5804-011-015	5804-012-024	5804-013-027	5804-014-029	5804-017-059	5804-019-038	5804-020-037
5804-011-016	5804-012-025	5804-013-028	5804-014-030	5804-017-060	5804-019-039	5804-020-038
5804-011-017	5804-012-026	5804-013-033	5804-016-058	5804-017-061	5804-019-040	5804-020-039
5804-011-018	5804-012-027	5804-013-034	5804-016-059	5804-017-062	5804-019-041	5804-020-040
5804-011-019	5804-012-028	5804-013-035	5804-016-060	5804-017-063	5804-019-043	5804-020-041
5804-011-020	5804-012-029	5804-013-036	5804-016-061	5804-017-064	5804-019-044	5804-020-044
5804-011-021	5804-012-033	5804-013-037	5804-016-062	5804-017-065	5804-019-045	5804-020-045
5804-011-022	5804-012-034	5804-013-038	5804-016-063	5804-018-063	5804-019-046	5804-020-046
5804-011-026	5804-012-035	5804-013-039	5804-016-064	5804-018-064	5804-019-047	5804-021-032
5804-011-027	5804-012-036	5804-013-040	5804-016-065	5804-018-065	5804-019-048	5804-021-033

5804-021-034	5804-022-042	5804-022-079	5804-023-066	5804-024-076	5806-002-021	5806-004-007
5804-021-035	5804-022-043	5804-022-080	5804-023-067	5804-024-077	5806-002-022	5806-004-009
5804-021-036	5804-022-046	5804-022-081	5804-023-068	5804-024-078	5806-002-023	5806-004-010
5804-021-037	5804-022-047	5804-022-082	5804-024-038	5804-024-079	5806-002-024	5806-004-011
5804-021-038	5804-022-048	5804-022-083	5804-024-039	5806-001-001	5806-002-025	5806-004-014
5804-021-039	5804-022-049	5804-022-084	5804-024-040	5806-001-006	5806-002-026	5806-004-015
5804-021-040	5804-022-050	5804-022-085	5804-024-041	5806-001-007	5806-002-027	5806-004-023
5804-021-041	5804-022-051	5804-022-086	5804-024-043	5806-001-008	5806-003-002	5806-004-027
5804-021-042	5804-022-052	5804-022-088	5804-024-044	5806-001-009	5806-003-003	5806-004-028
5804-021-043	5804-022-053	5804-022-089	5804-024-045	5806-001-011	5806-003-004	5806-004-030
5804-021-044	5804-022-054	5804-023-041	5804-024-046	5806-001-012	5806-003-005	5806-004-031
5804-021-045	5804-022-056	5804-023-042	5804-024-047	5806-001-014	5806-003-009	5806-004-032
5804-021-046	5804-022-057	5804-023-043	5804-024-049	5806-001-015	5806-003-010	5806-004-033
5804-021-047	5804-022-058	5804-023-044	5804-024-051	5806-001-016	5806-003-011	5806-004-036
5804-021-048	5804-022-059	5804-023-045	5804-024-052	5806-001-017	5806-003-012	5806-004-037
5804-021-049	5804-022-060	5804-023-046	5804-024-053	5806-001-018	5806-003-014	5806-004-038
5804-021-050	5804-022-061	5804-023-047	5804-024-054	5806-001-019	5806-003-015	5806-004-040
5804-022-024	5804-022-062	5804-023-048	5804-024-055	5806-001-020	5806-003-016	5806-004-041
5804-022-025	5804-022-063	5804-023-049	5804-024-060	5806-001-021	5806-003-018	5806-004-042
5804-022-026	5804-022-064	5804-023-050	5804-024-061	5806-001-024	5806-003-022	5806-004-043
5804-022-027	5804-022-065	5804-023-051	5804-024-062	5806-001-025	5806-003-023	5806-004-044
5804-022-029	5804-022-066	5804-023-053	5804-024-063	5806-001-026	5806-003-024	5806-004-045
5804-022-030	5804-022-067	5804-023-054	5804-024-064	5806-001-027	5806-003-025	5806-004-046
5804-022-031	5804-022-068	5804-023-055	5804-024-065	5806-001-028	5806-003-029	5806-004-048
5804-022-032	5804-022-069	5804-023-056	5804-024-066	5806-001-029	5806-003-030	5806-004-049
5804-022-033	5804-022-070	5804-023-057	5804-024-067	5806-002-002	5806-003-031	5806-004-050
5804-022-034	5804-022-071	5804-023-058	5804-024-068	5806-002-003	5806-003-032	5806-004-051
5804-022-035	5804-022-072	5804-023-059	5804-024-069	5806-002-004	5806-003-033	5806-004-052
5804-022-036	5804-022-073	5804-023-060	5804-024-070	5806-002-008	5806-003-034	5806-004-053
5804-022-037	5804-022-074	5804-023-061	5804-024-071	5806-002-009	5806-004-001	5806-004-054
5804-022-038	5804-022-075	5804-023-062	5804-024-072	5806-002-011	5806-004-003	5806-005-001
5804-022-039	5804-022-076	5804-023-063	5804-024-073	5806-002-013	5806-004-004	5806-005-002
5804-022-040	5804-022-077	5804-023-064	5804-024-074	5806-002-015	5806-004-005	5806-005-003
5804-022-041	5804-022-078	5804-023-065	5804-024-075	5806-002-016	5806-004-006	5806-005-004

5806-005-006	5806-006-020	5806-008-026	5806-010-019	5806-012-008	5806-014-007	5806-016-008
5806-005-007	5806-006-021	5806-008-028	5806-010-020	5806-012-009	5806-014-008	5806-016-009
5806-005-008	5806-006-022	5806-008-029	5806-010-021	5806-012-010	5806-014-011	5806-016-010
5806-005-010	5806-007-001	5806-009-001	5806-010-022	5806-012-011	5806-014-012	5806-016-011
5806-005-013	5806-007-002	5806-009-002	5806-010-023	5806-012-012	5806-014-013	5806-016-012
5806-005-014	5806-007-003	5806-009-003	5806-010-024	5806-012-013	5806-014-015	5806-016-013
5806-005-018	5806-007-004	5806-009-004	5806-010-025	5806-012-014	5806-014-017	5806-016-014
5806-005-019	5806-007-005	5806-009-005	5806-010-026	5806-012-015	5806-014-018	5806-016-015
5806-005-020	5806-007-006	5806-009-006	5806-010-027	5806-012-016	5806-015-002	5806-016-016
5806-005-021	5806-007-007	5806-009-007	5806-011-001	5806-012-018	5806-015-003	5806-016-017
5806-005-023	5806-007-008	5806-009-012	5806-011-002	5806-012-019	5806-015-004	5806-016-018
5806-005-024	5806-007-009	5806-009-013	5806-011-003	5806-012-020	5806-015-005	5806-016-021
5806-005-026	5806-007-010	5806-009-017	5806-011-004	5806-012-023	5806-015-006	5806-016-022
5806-005-027	5806-007-011	5806-009-018	5806-011-005	5806-012-024	5806-015-007	5806-017-002
5806-005-028	5806-007-012	5806-009-020	5806-011-006	5806-013-001	5806-015-008	5806-017-003
5806-006-001	5806-007-013	5806-009-021	5806-011-007	5806-013-002	5806-015-009	5806-017-004
5806-006-002	5806-007-014	5806-009-022	5806-011-008	5806-013-003	5806-015-012	5806-017-005
5806-006-003	5806-008-001	5806-009-023	5806-011-009	5806-013-004	5806-015-013	5806-017-006
5806-006-004	5806-008-003	5806-009-024	5806-011-010	5806-013-005	5806-015-016	5806-017-008
5806-006-005	5806-008-008	5806-010-001	5806-011-011	5806-013-006	5806-015-017	5806-017-009
5806-006-006	5806-008-009	5806-010-002	5806-011-015	5806-013-007	5806-015-018	5806-017-011
5806-006-007	5806-008-010	5806-010-003	5806-011-016	5806-013-008	5806-015-019	5806-017-012
5806-006-008	5806-008-013	5806-010-004	5806-011-019	5806-013-009	5806-015-020	5806-017-013
5806-006-009	5806-008-014	5806-010-005	5806-011-020	5806-013-010	5806-015-021	5806-017-014
5806-006-010	5806-008-015	5806-010-006	5806-011-021	5806-013-011	5806-015-022	5806-017-015
5806-006-011	5806-008-016	5806-010-007	5806-011-022	5806-013-012	5806-015-024	5806-017-016
5806-006-012	5806-008-017	5806-010-008	5806-011-023	5806-013-013	5806-015-025	5806-017-017
5806-006-013	5806-008-018	5806-010-009	5806-012-001	5806-013-014	5806-015-026	5806-017-018
5806-006-014	5806-008-020	5806-010-013	5806-012-002	5806-013-015	5806-015-027	5806-017-019
5806-006-015	5806-008-021	5806-010-014	5806-012-003	5806-013-016	5806-015-028	5806-018-002
5806-006-016	5806-008-022	5806-010-015	5806-012-004	5806-014-003	5806-015-030	5806-019-001
5806-006-017	5806-008-023	5806-010-016	5806-012-005	5806-014-004	5806-016-001	5806-019-004
5806-006-018	5806-008-024	5806-010-017	5806-012-006	5806-014-005	5806-016-006	5806-019-005
5806-006-019	5806-008-025	5806-010-018	5806-012-007	5806-014-006	5806-016-007	5806-019-006

5806-019-007	5806-021-006	5807-013-034	5808-001-018	5808-003-028	5808-005-015	5808-007-026
5806-019-008	5806-021-007	5807-013-035	5808-001-019	5808-003-029	5808-005-016	5808-007-027
5806-019-009	5806-021-008	5807-013-036	5808-001-020	5808-003-030	5808-005-018	5808-007-028
5806-019-010	5806-021-009	5807-013-037	5808-002-002	5808-003-031	5808-005-021	5808-007-029
5806-019-012	5806-021-010	5807-013-038	5808-002-003	5808-004-001	5808-005-022	5808-007-030
5806-019-013	5806-021-011	5807-013-039	5808-002-004	5808-004-002	5808-005-023	5808-007-031
5806-019-014	5806-021-012	5807-013-040	5808-002-005	5808-004-003	5808-005-024	5808-007-032
5806-019-015	5806-021-013	5807-013-042	5808-002-006	5808-004-004	5808-005-027	5808-007-033
5806-019-016	5806-021-014	5807-013-043	5808-002-007	5808-004-005	5808-005-028	5808-008-003
5806-019-017	5806-021-015	5807-013-044	5808-002-010	5808-004-006	5808-006-001	5808-008-004
5806-019-021	5806-021-016	5807-013-045	5808-002-011	5808-004-008	5808-006-002	5808-008-005
5806-019-022	5806-021-017	5807-013-049	5808-002-012	5808-004-009	5808-006-003	5808-008-006
5806-019-023	5806-021-018	5807-013-052	5808-002-013	5808-004-011	5808-006-011	5808-008-012
5806-020-001	5806-021-019	5807-013-053	5808-002-014	5808-004-013	5808-006-012	5808-008-013
5806-020-002	5807-012-002	5807-013-085	5808-002-015	5808-004-020	5808-006-013	5808-008-014
5806-020-003	5807-012-003	5807-013-087	5808-002-016	5808-004-021	5808-006-014	5808-008-015
5806-020-004	5807-012-014	5807-013-088	5808-002-017	5808-004-022	5808-006-018	5808-008-016
5806-020-005	5807-012-015	5807-013-090	5808-002-019	5808-004-025	5808-006-022	5808-008-017
5806-020-006	5807-012-019	5807-013-093	5808-002-020	5808-004-026	5808-007-002	5808-008-018
5806-020-007	5807-012-020	5807-013-094	5808-002-021	5808-004-027	5808-007-004	5808-008-019
5806-020-008	5807-012-021	5808-001-001	5808-002-023	5808-004-028	5808-007-005	5808-009-001
5806-020-009	5807-012-022	5808-001-002	5808-002-024	5808-004-029	5808-007-006	5808-009-003
5806-020-010	5807-012-023	5808-001-003	5808-002-026	5808-004-030	5808-007-007	5808-009-004
5806-020-011	5807-012-024	5808-001-004	5808-003-001	5808-004-031	5808-007-008	5808-009-005
5806-020-012	5807-012-025	5808-001-005	5808-003-007	5808-004-032	5808-007-009	5808-009-006
5806-020-013	5807-012-026	5808-001-008	5808-003-012	5808-004-033	5808-007-010	5808-009-007
5806-020-014	5807-012-028	5808-001-009	5808-003-013	5808-004-034	5808-007-011	5808-009-008
5806-020-015	5807-012-030	5808-001-010	5808-003-014	5808-005-003	5808-007-012	5808-009-009
5806-020-018	5807-012-031	5808-001-011	5808-003-015	5808-005-004	5808-007-013	5808-009-010
5806-021-001	5807-013-009	5808-001-012	5808-003-016	5808-005-005	5808-007-014	5808-009-012
5806-021-002	5807-013-010	5808-001-013	5808-003-017	5808-005-006	5808-007-015	5808-009-013
5806-021-003	5807-013-031	5808-001-014	5808-003-024	5808-005-007	5808-007-016	5808-009-014
5806-021-004	5807-013-032	5808-001-016	5808-003-026	5808-005-013	5808-007-020	5808-009-015
5806-021-005	5807-013-033	5808-001-017	5808-003-027	5808-005-014	5808-007-025	5808-009-016

5808-009-017	5808-011-006	5808-014-009	5808-017-013	5810-009-061	5810-014-045	5810-016-014
5808-009-018	5808-011-007	5808-014-014	5808-017-014	5810-009-062	5810-014-046	5810-016-015
5808-009-019	5808-011-008	5808-014-017	5808-017-015	5810-009-063	5810-014-047	5810-016-016
5808-009-020	5808-011-009	5808-015-001	5808-017-016	5810-009-064	5810-014-048	5810-016-018
5808-009-022	5808-011-010	5808-015-002	5808-017-017	5810-009-065	5810-014-049	5810-016-021
5808-009-023	5808-011-011	5808-015-003	5808-017-019	5810-009-066	5810-014-050	5810-016-022
5808-009-024	5808-011-012	5808-015-004	5808-017-020	5810-009-067	5810-015-002	5810-016-031
5808-009-028	5808-011-013	5808-015-005	5808-018-001	5810-009-068	5810-015-003	5810-016-033
5808-010-001	5808-012-001	5808-015-006	5808-018-003	5810-009-069	5810-015-006	5810-016-034
5808-010-003	5808-012-002	5808-015-007	5808-018-004	5810-009-070	5810-015-007	5810-016-035
5808-010-004	5808-012-003	5808-015-008	5808-018-005	5810-009-071	5810-015-008	5810-016-036
5808-010-005	5808-012-004	5808-015-009	5808-018-006	5810-009-072	5810-015-011	5810-016-037
5808-010-006	5808-012-005	5808-016-001	5808-018-009	5810-009-073	5810-015-012	5810-016-048
5808-010-007	5808-012-006	5808-016-003	5808-018-010	5810-009-074	5810-015-013	5810-016-049
5808-010-008	5808-012-007	5808-016-004	5808-018-011	5810-012-025	5810-015-014	5810-016-050
5808-010-009	5808-012-014	5808-016-005	5808-019-003	5810-012-026	5810-015-018	5810-016-052
5808-010-012	5808-012-015	5808-016-006	5808-019-004	5810-012-027	5810-015-019	5810-016-053
5808-010-013	5808-012-016	5808-016-007	5808-019-005	5810-012-065	5810-015-020	5810-016-054
5808-010-014	5808-013-001	5808-016-010	5808-019-006	5810-014-022	5810-015-021	5810-016-055
5808-010-016	5808-013-002	5808-016-012	5808-019-007	5810-014-030	5810-015-022	5810-016-056
5808-010-019	5808-013-003	5808-016-013	5808-019-009	5810-014-031	5810-015-023	5810-016-057
5808-010-020	5808-013-004	5808-016-014	5808-019-010	5810-014-032	5810-015-024	5810-016-058
5808-010-024	5808-013-005	5808-016-015	5808-019-011	5810-014-033	5810-015-025	5810-016-059
5808-010-025	5808-013-011	5808-016-017	5808-019-012	5810-014-034	5810-015-026	5810-016-060
5808-010-026	5808-013-016	5808-016-018	5808-019-019	5810-014-035	5810-016-003	5810-016-061
5808-010-029	5808-013-017	5808-017-001	5808-019-020	5810-014-036	5810-016-004	5810-019-001
5808-010-030	5808-013-018	5808-017-002	5810-008-020	5810-014-037	5810-016-005	5810-019-003
5808-010-031	5808-014-001	5808-017-003	5810-008-024	5810-014-038	5810-016-006	5810-019-004
5808-010-032	5808-014-002	5808-017-005	5810-008-025	5810-014-039	5810-016-007	5810-019-006
5808-010-035	5808-014-004	5808-017-006	5810-008-047	5810-014-040	5810-016-008	5810-019-007
5808-011-002	5808-014-005	5808-017-009	5810-009-003	5810-014-041	5810-016-009	5810-019-011
5808-011-003	5808-014-006	5808-017-010	5810-009-008	5810-014-042	5810-016-010	5810-019-013
5808-011-004	5808-014-007	5808-017-011	5810-009-019	5810-014-043	5810-016-011	5810-019-014
5808-011-005	5808-014-008	5808-017-012	5810-009-060	5810-014-044	5810-016-013	5810-019-015

5810-019-016	5810-019-061	5810-021-009	5811-001-014	5811-005-002	5811-007-010	5811-008-024
5810-019-017	5810-019-063	5810-021-010	5811-001-015	5811-005-003	5811-007-011	5811-009-001
5810-019-018	5810-019-064	5810-021-011	5811-001-016	5811-005-004	5811-007-013	5811-009-002
5810-019-019	5810-019-066	5810-022-001	5811-001-018	5811-005-005	5811-007-021	5811-009-003
5810-019-020	5810-020-002	5810-022-002	5811-001-019	5811-005-006	5811-007-026	5811-009-004
5810-019-021	5810-020-006	5810-022-006	5811-001-020	5811-005-007	5811-007-027	5811-009-005
5810-019-022	5810-020-019	5810-022-008	5811-001-021	5811-005-008	5811-007-028	5811-009-009
5810-019-023	5810-020-020	5810-022-009	5811-001-022	5811-005-009	5811-007-029	5811-009-010
5810-019-024	5810-020-021	5810-022-011	5811-001-023	5811-005-010	5811-007-030	5811-009-011
5810-019-025	5810-020-022	5810-022-012	5811-001-024	5811-005-011	5811-007-032	5811-009-012
5810-019-026	5810-020-023	5810-022-017	5811-001-025	5811-005-012	5811-007-033	5811-009-013
5810-019-027	5810-020-024	5810-022-018	5811-001-026	5811-005-013	5811-007-036	5811-009-014
5810-019-028	5810-020-025	5810-022-023	5811-001-027	5811-005-017	5811-007-037	5811-009-015
5810-019-029	5810-020-026	5810-022-024	5811-001-028	5811-005-018	5811-007-038	5811-009-016
5810-019-030	5810-020-027	5810-023-001	5811-001-029	5811-005-020	5811-007-039	5811-009-018
5810-019-031	5810-020-028	5810-023-002	5811-002-002	5811-005-021	5811-007-042	5811-009-022
5810-019-032	5810-020-029	5810-023-006	5811-002-003	5811-005-022	5811-008-001	5811-010-001
5810-019-033	5810-020-030	5810-023-007	5811-002-004	5811-006-001	5811-008-002	5811-010-002
5810-019-035	5810-020-032	5810-023-008	5811-002-005	5811-006-006	5811-008-003	5811-010-003
5810-019-036	5810-020-033	5810-023-009	5811-002-006	5811-006-007	5811-008-004	5811-010-004
5810-019-037	5810-020-043	5810-023-010	5811-002-007	5811-006-009	5811-008-005	5811-010-005
5810-019-039	5810-020-044	5810-023-011	5811-002-008	5811-006-010	5811-008-006	5811-010-006
5810-019-040	5810-020-045	5810-023-012	5811-002-009	5811-006-011	5811-008-007	5811-010-007
5810-019-041	5810-020-048	5810-023-013	5811-002-010	5811-006-012	5811-008-008	5811-010-008
5810-019-042	5810-020-049	5810-023-014	5811-003-001	5811-006-013	5811-008-009	5811-011-001
5810-019-043	5810-020-050	5810-023-015	5811-003-003	5811-006-014	5811-008-010	5811-011-002
5810-019-044	5810-021-001	5810-023-016	5811-003-005	5811-006-015	5811-008-011	5811-011-005
5810-019-045	5810-021-002	5810-023-017	5811-003-006	5811-006-016	5811-008-012	5811-011-006
5810-019-050	5810-021-003	5811-001-001	5811-003-007	5811-006-017	5811-008-013	5811-011-007
5810-019-052	5810-021-004	5811-001-007	5811-003-010	5811-006-018	5811-008-014	5811-011-008
5810-019-053	5810-021-005	5811-001-008	5811-003-011	5811-006-019	5811-008-015	5811-011-010
5810-019-054	5810-021-006	5811-001-009	5811-003-012	5811-006-020	5811-008-016	5811-011-011
5810-019-055	5810-021-007	5811-001-010	5811-003-013	5811-007-002	5811-008-017	5811-011-012
5810-019-060	5810-021-008	5811-001-012	5811-003-014	5811-007-005	5811-008-023	5811-011-013

5811-011-014	5811-014-006	5811-016-011	5811-018-011	5811-020-010	5812-001-001	5812-003-014
5811-011-015	5811-014-010	5811-016-012	5811-018-012	5811-020-011	5812-001-002	5812-003-015
5811-012-003	5811-014-011	5811-016-013	5811-018-013	5811-020-012	5812-001-003	5812-003-016
5811-012-004	5811-014-014	5811-016-014	5811-018-015	5811-020-013	5812-001-005	5812-003-017
5811-012-005	5811-014-015	5811-016-015	5811-018-017	5811-020-014	5812-001-006	5812-003-018
5811-012-007	5811-014-016	5811-016-017	5811-018-019	5811-020-015	5812-001-007	5812-003-019
5811-012-008	5811-014-017	5811-016-021	5811-018-020	5811-020-016	5812-001-009	5812-003-020
5811-012-009	5811-014-018	5811-016-032	5811-018-021	5811-020-017	5812-001-010	5812-003-021
5811-012-013	5811-014-019	5811-016-033	5811-018-022	5811-021-001	5812-001-011	5812-003-022
5811-012-014	5811-014-020	5811-016-037	5811-018-023	5811-021-006	5812-001-013	5812-003-023
5811-012-017	5811-014-021	5811-016-040	5811-018-024	5811-021-007	5812-001-014	5812-003-024
5811-012-020	5811-015-001	5811-016-041	5811-018-025	5811-021-009	5812-001-015	5812-003-025
5811-012-023	5811-015-002	5811-016-042	5811-018-026	5811-021-010	5812-001-016	5812-003-029
5811-012-024	5811-015-003	5811-017-001	5811-019-001	5811-021-011	5812-002-001	5812-003-030
5811-012-025	5811-015-004	5811-017-002	5811-019-002	5811-021-012	5812-002-002	5812-004-001
5811-012-028	5811-015-005	5811-017-004	5811-019-003	5811-021-019	5812-002-003	5812-004-002
5811-012-029	5811-015-006	5811-017-005	5811-019-004	5811-021-020	5812-002-004	5812-004-003
5811-012-031	5811-015-007	5811-017-007	5811-019-005	5811-021-021	5812-002-008	5812-004-004
5811-012-032	5811-015-008	5811-017-008	5811-019-006	5811-021-022	5812-002-009	5812-004-005
5811-013-001	5811-015-009	5811-017-028	5811-019-008	5811-021-023	5812-002-010	5812-004-006
5811-013-002	5811-015-010	5811-017-029	5811-019-009	5811-021-025	5812-002-012	5812-004-007
5811-013-003	5811-015-011	5811-017-031	5811-019-010	5811-021-026	5812-002-013	5812-004-008
5811-013-004	5811-015-012	5811-017-032	5811-019-011	5811-021-027	5812-002-014	5812-004-013
5811-013-005	5811-015-013	5811-017-035	5811-019-012	5811-021-028	5812-002-016	5812-004-015
5811-013-007	5811-015-014	5811-017-036	5811-019-013	5811-021-029	5812-002-017	5812-006-001
5811-013-009	5811-015-015	5811-017-038	5811-019-014	5811-021-030	5812-002-020	5812-006-002
5811-013-010	5811-015-016	5811-017-039	5811-019-015	5811-021-031	5812-002-021	5812-006-003
5811-013-013	5811-015-017	5811-018-001	5811-020-001	5811-021-035	5812-003-005	5812-006-004
5811-013-014	5811-015-018	5811-018-002	5811-020-002	5811-021-036	5812-003-008	5812-006-005
5811-013-015	5811-016-006	5811-018-003	5811-020-003	5811-021-037	5812-003-009	5812-006-009
5811-013-016	5811-016-007	5811-018-004	5811-020-004	5811-021-038	5812-003-010	5812-006-017
5811-013-017	5811-016-008	5811-018-005	5811-020-007	5811-021-039	5812-003-011	5812-006-021
5811-013-018	5811-016-009	5811-018-006	5811-020-008	5811-021-040	5812-003-012	5812-006-022
5811-013-020	5811-016-010	5811-018-009	5811-020-009	5811-021-041	5812-003-013	5812-006-023

5812-006-024	5812-008-022	5812-010-006	5812-011-021	5812-012-024	5812-015-013	5812-016-016
5812-006-025	5812-008-023	5812-010-008	5812-011-022	5812-012-025	5812-015-014	5812-016-017
5812-006-026	5812-008-024	5812-010-009	5812-011-023	5812-012-028	5812-015-015	5812-016-018
5812-007-001	5812-008-025	5812-010-010	5812-011-024	5812-012-029	5812-015-016	5812-016-019
5812-007-002	5812-008-026	5812-010-011	5812-011-025	5812-012-030	5812-015-017	5812-016-020
5812-007-003	5812-008-027	5812-010-012	5812-011-026	5812-012-031	5812-015-018	5812-016-021
5812-007-004	5812-008-028	5812-010-013	5812-011-027	5812-012-032	5812-015-020	5812-016-022
5812-007-005	5812-008-029	5812-010-017	5812-011-029	5812-014-001	5812-015-023	5812-016-023
5812-007-006	5812-008-030	5812-010-018	5812-011-030	5812-014-002	5812-015-024	5812-016-024
5812-007-007	5812-008-031	5812-010-019	5812-011-031	5812-014-003	5812-015-025	5812-016-025
5812-007-008	5812-008-032	5812-010-025	5812-011-032	5812-014-004	5812-015-026	5812-016-026
5812-007-009	5812-008-033	5812-010-027	5812-012-001	5812-014-005	5812-015-027	5812-016-027
5812-007-010	5812-008-034	5812-010-028	5812-012-002	5812-014-016	5812-015-028	5812-016-028
5812-007-013	5812-008-035	5812-010-030	5812-012-003	5812-014-021	5812-015-029	5812-017-003
5812-007-030	5812-009-001	5812-010-031	5812-012-004	5812-014-022	5812-015-030	5812-017-004
5812-007-031	5812-009-002	5812-011-001	5812-012-005	5812-014-023	5812-015-031	5812-017-005
5812-007-032	5812-009-003	5812-011-002	5812-012-006	5812-014-024	5812-015-032	5812-017-006
5812-008-001	5812-009-004	5812-011-003	5812-012-007	5812-014-025	5812-015-033	5812-017-007
5812-008-002	5812-009-005	5812-011-004	5812-012-008	5812-014-026	5812-015-039	5812-017-008
5812-008-003	5812-009-006	5812-011-005	5812-012-009	5812-014-027	5812-015-040	5812-017-009
5812-008-004	5812-009-007	5812-011-006	5812-012-010	5812-014-028	5812-016-001	5812-017-010
5812-008-005	5812-009-010	5812-011-007	5812-012-011	5812-014-029	5812-016-002	5812-017-011
5812-008-006	5812-009-015	5812-011-008	5812-012-012	5812-015-001	5812-016-003	5812-017-012
5812-008-007	5812-009-016	5812-011-009	5812-012-013	5812-015-002	5812-016-004	5812-017-013
5812-008-008	5812-009-017	5812-011-010	5812-012-014	5812-015-003	5812-016-005	5812-017-014
5812-008-009	5812-009-018	5812-011-011	5812-012-015	5812-015-004	5812-016-006	5812-017-015
5812-008-010	5812-009-019	5812-011-012	5812-012-016	5812-015-005	5812-016-008	5812-017-016
5812-008-011	5812-009-020	5812-011-013	5812-012-017	5812-015-006	5812-016-009	5812-017-019
5812-008-012	5812-009-021	5812-011-014	5812-012-018	5812-015-007	5812-016-010	5812-017-020
5812-008-013	5812-009-022	5812-011-015	5812-012-019	5812-015-008	5812-016-011	5812-017-021
5812-008-018	5812-009-025	5812-011-016	5812-012-020	5812-015-009	5812-016-012	5812-017-022
5812-008-019	5812-009-026	5812-011-017	5812-012-021	5812-015-010	5812-016-013	5812-017-023
5812-008-020	5812-010-002	5812-011-019	5812-012-022	5812-015-011	5812-016-014	5812-017-024
5812-008-021	5812-010-003	5812-011-020	5812-012-023	5812-015-012	5812-016-015	5812-017-025

5812-017-026	5812-019-012	5812-020-022	5812-025-042	5812-026-029	5812-028-005	5813-001-024
5812-018-001	5812-019-013	5812-020-023	5812-025-043	5812-026-030	5812-028-006	5813-001-025
5812-018-002	5812-019-014	5812-020-024	5812-025-045	5812-026-031	5812-028-007	5813-001-026
5812-018-003	5812-019-015	5812-020-025	5812-025-050	5812-026-033	5812-028-008	5813-001-027
5812-018-004	5812-019-016	5812-020-026	5812-025-052	5812-026-034	5812-028-009	5813-001-028
5812-018-005	5812-019-017	5812-020-036	5812-025-053	5812-026-035	5812-028-010	5813-001-029
5812-018-006	5812-019-018	5812-020-037	5812-025-054	5812-026-037	5812-028-011	5813-001-030
5812-018-007	5812-019-019	5812-020-038	5812-025-055	5812-026-038	5812-028-012	5813-001-031
5812-018-008	5812-019-020	5812-020-039	5812-025-056	5812-026-039	5812-028-013	5813-001-032
5812-018-009	5812-019-021	5812-020-040	5812-025-057	5812-027-001	5812-028-014	5813-001-033
5812-018-010	5812-019-022	5812-020-041	5812-025-059	5812-027-002	5812-028-015	5813-002-002
5812-018-011	5812-019-023	5812-020-042	5812-025-060	5812-027-003	5812-028-016	5813-002-003
5812-018-012	5812-019-024	5812-020-043	5812-025-061	5812-027-004	5812-028-017	5813-002-004
5812-018-013	5812-019-025	5812-020-044	5812-025-063	5812-027-005	5812-028-018	5813-002-005
5812-018-014	5812-019-026	5812-025-002	5812-025-064	5812-027-006	5812-028-019	5813-002-008
5812-018-015	5812-019-027	5812-025-003	5812-025-065	5812-027-012	5813-001-001	5813-002-010
5812-018-016	5812-020-001	5812-025-004	5812-025-066	5812-027-013	5813-001-002	5813-002-011
5812-018-017	5812-020-002	5812-025-005	5812-025-067	5812-027-014	5813-001-003	5813-002-019
5812-018-018	5812-020-003	5812-025-006	5812-026-006	5812-027-015	5813-001-004	5813-002-020
5812-018-019	5812-020-004	5812-025-007	5812-026-007	5812-027-016	5813-001-005	5813-002-021
5812-018-020	5812-020-005	5812-025-008	5812-026-015	5812-027-017	5813-001-007	5813-002-022
5812-018-021	5812-020-006	5812-025-009	5812-026-016	5812-027-018	5813-001-008	5813-002-024
5812-018-022	5812-020-007	5812-025-010	5812-026-017	5812-027-019	5813-001-009	5813-002-025
5812-018-023	5812-020-008	5812-025-013	5812-026-018	5812-027-023	5813-001-010	5813-002-026
5812-019-001	5812-020-009	5812-025-014	5812-026-019	5812-027-024	5813-001-011	5813-002-027
5812-019-003	5812-020-010	5812-025-015	5812-026-020	5812-027-025	5813-001-012	5813-002-028
5812-019-004	5812-020-011	5812-025-021	5812-026-021	5812-027-026	5813-001-013	5813-002-029
5812-019-005	5812-020-012	5812-025-022	5812-026-022	5812-027-027	5813-001-014	5813-002-031
5812-019-006	5812-020-013	5812-025-023	5812-026-023	5812-027-028	5813-001-015	5813-002-032
5812-019-007	5812-020-014	5812-025-030	5812-026-024	5812-027-029	5813-001-017	5813-002-033
5812-019-008	5812-020-015	5812-025-032	5812-026-025	5812-027-030	5813-001-019	5813-002-034
5812-019-009	5812-020-018	5812-025-033	5812-026-026	5812-027-031	5813-001-020	5813-002-035
5812-019-010	5812-020-019	5812-025-034	5812-026-027	5812-027-032	5813-001-022	5813-002-039
5812-019-011	5812-020-021	5812-025-041	5812-026-028	5812-028-002	5813-001-023	5813-002-040

5813-002-041	5813-004-047	5813-005-062	5813-007-011	5813-010-009	5813-011-040	5813-013-047
5813-003-025	5813-004-048	5813-005-066	5813-007-015	5813-010-010	5813-011-041	5813-013-048
5813-003-028	5813-004-049	5813-005-067	5813-007-016	5813-010-011	5813-011-043	5813-013-049
5813-003-030	5813-004-050	5813-005-068	5813-007-020	5813-010-012	5813-011-044	5813-014-015
5813-003-031	5813-004-065	5813-005-069	5813-007-022	5813-010-013	5813-011-045	5813-014-016
5813-003-032	5813-004-066	5813-005-070	5813-009-003	5813-010-014	5813-011-046	5813-014-017
5813-003-033	5813-004-067	5813-005-071	5813-009-004	5813-010-015	5813-011-047	5813-014-018
5813-003-034	5813-004-102	5813-005-072	5813-009-005	5813-010-016	5813-011-048	5813-014-029
5813-003-035	5813-004-111	5813-005-073	5813-009-006	5813-010-017	5813-012-021	5813-014-036
5813-003-036	5813-004-112	5813-005-075	5813-009-009	5813-010-018	5813-012-022	5813-014-038
5813-003-038	5813-005-033	5813-005-076	5813-009-010	5813-010-019	5813-012-023	5813-015-010
5813-003-039	5813-005-034	5813-005-077	5813-009-011	5813-010-020	5813-012-024	5813-015-022
5813-003-041	5813-005-035	5813-006-004	5813-009-012	5813-010-021	5813-012-025	5813-015-030
5813-003-042	5813-005-036	5813-006-006	5813-009-014	5813-010-022	5813-012-026	5813-015-031
5813-003-043	5813-005-037	5813-006-007	5813-009-015	5813-010-023	5813-012-027	5813-015-032
5813-003-044	5813-005-038	5813-006-009	5813-009-016	5813-011-012	5813-012-028	5813-015-034
5813-003-045	5813-005-039	5813-006-010	5813-009-017	5813-011-013	5813-012-029	5813-015-035
5813-003-046	5813-005-040	5813-006-011	5813-009-018	5813-011-014	5813-012-030	5813-015-037
5813-004-016	5813-005-041	5813-006-012	5813-009-019	5813-011-015	5813-012-031	5813-015-038
5813-004-017	5813-005-042	5813-006-013	5813-009-020	5813-011-016	5813-012-032	5813-015-044
5813-004-018	5813-005-043	5813-006-014	5813-009-021	5813-011-017	5813-012-033	5813-015-045
5813-004-019	5813-005-044	5813-006-015	5813-009-023	5813-011-018	5813-013-027	5813-015-046
5813-004-020	5813-005-045	5813-006-016	5813-009-025	5813-011-022	5813-013-028	5813-015-049
5813-004-021	5813-005-048	5813-006-017	5813-009-026	5813-011-023	5813-013-029	5813-015-050
5813-004-022	5813-005-049	5813-006-018	5813-009-028	5813-011-024	5813-013-030	5813-015-051
5813-004-023	5813-005-050	5813-006-019	5813-009-029	5813-011-025	5813-013-031	5813-015-052
5813-004-024	5813-005-051	5813-006-020	5813-009-030	5813-011-026	5813-013-035	5813-015-056
5813-004-025	5813-005-052	5813-006-021	5813-009-031	5813-011-027	5813-013-036	5813-015-057
5813-004-026	5813-005-053	5813-006-022	5813-010-003	5813-011-032	5813-013-037	5813-016-021
5813-004-042	5813-005-054	5813-007-004	5813-010-004	5813-011-033	5813-013-038	5813-016-022
5813-004-043	5813-005-058	5813-007-005	5813-010-005	5813-011-034	5813-013-039	5813-016-023
5813-004-044	5813-005-059	5813-007-006	5813-010-006	5813-011-035	5813-013-040	5813-016-024
5813-004-045	5813-005-060	5813-007-007	5813-010-007	5813-011-036	5813-013-041	5813-016-025
5813-004-046	5813-005-061	5813-007-010	5813-010-008	5813-011-038	5813-013-046	5813-016-026

5813-016-027	5813-018-011	5813-020-016	5813-021-036	5813-022-043	5814-003-011	5814-004-008
5813-016-028	5813-018-012	5813-020-017	5813-021-037	5813-022-047	5814-003-012	5814-004-009
5813-016-029	5813-018-013	5813-020-018	5813-021-038	5813-022-048	5814-003-013	5814-004-010
5813-016-030	5813-018-014	5813-020-019	5813-021-039	5813-023-009	5814-003-014	5814-004-011
5813-016-031	5813-018-015	5813-020-020	5813-021-040	5813-023-010	5814-003-015	5814-004-012
5813-016-032	5813-018-016	5813-020-021	5813-021-041	5813-023-011	5814-003-016	5814-004-013
5813-016-033	5813-018-017	5813-020-022	5813-021-042	5813-023-015	5814-003-017	5814-004-014
5813-016-034	5813-018-020	5813-020-023	5813-021-043	5813-023-016	5814-003-018	5814-005-001
5813-016-035	5813-019-001	5813-020-024	5813-021-044	5813-023-017	5814-003-019	5814-005-002
5813-016-036	5813-019-002	5813-021-010	5813-021-047	5813-023-018	5814-003-020	5814-005-003
5813-016-037	5813-019-003	5813-021-011	5813-022-008	5813-023-019	5814-003-021	5814-005-004
5813-016-038	5813-019-005	5813-021-012	5813-022-009	5814-001-001	5814-003-022	5814-005-005
5813-017-005	5813-019-006	5813-021-014	5813-022-010	5814-001-002	5814-003-023	5814-005-006
5813-017-006	5813-019-007	5813-021-015	5813-022-011	5814-001-003	5814-003-024	5814-005-007
5813-017-007	5813-019-011	5813-021-016	5813-022-012	5814-001-004	5814-003-025	5814-005-008
5813-017-008	5813-019-012	5813-021-017	5813-022-013	5814-001-005	5814-003-026	5814-005-009
5813-017-009	5813-019-013	5813-021-018	5813-022-014	5814-001-006	5814-003-027	5814-005-010
5813-017-010	5813-019-014	5813-021-019	5813-022-015	5814-001-007	5814-003-028	5814-005-011
5813-017-011	5813-019-015	5813-021-020	5813-022-016	5814-001-008	5814-003-029	5814-005-012
5813-017-012	5813-019-016	5813-021-021	5813-022-017	5814-002-005	5814-003-030	5814-005-013
5813-017-013	5813-019-017	5813-021-022	5813-022-018	5814-002-010	5814-003-031	5814-005-019
5813-017-014	5813-019-018	5813-021-023	5813-022-019	5814-002-011	5814-003-034	5814-005-020
5813-017-015	5813-019-019	5813-021-024	5813-022-021	5814-002-012	5814-003-035	5814-005-022
5813-017-016	5813-019-020	5813-021-025	5813-022-022	5814-002-013	5814-003-038	5814-005-023
5813-018-001	5813-019-021	5813-021-026	5813-022-025	5814-003-001	5814-003-039	5814-005-025
5813-018-002	5813-019-022	5813-021-027	5813-022-026	5814-003-002	5814-003-042	5814-005-026
5813-018-003	5813-019-023	5813-021-028	5813-022-027	5814-003-003	5814-003-043	5814-005-027
5813-018-004	5813-019-025	5813-021-029	5813-022-028	5814-003-004	5814-004-001	5814-005-028
5813-018-005	5813-019-026	5813-021-030	5813-022-029	5814-003-005	5814-004-002	5814-005-029
5813-018-006	5813-019-027	5813-021-031	5813-022-030	5814-003-006	5814-004-003	5814-005-030
5813-018-007	5813-019-028	5813-021-032	5813-022-031	5814-003-007	5814-004-004	5814-005-031
5813-018-008	5813-020-013	5813-021-033	5813-022-039	5814-003-008	5814-004-005	5814-005-032
5813-018-009	5813-020-014	5813-021-034	5813-022-040	5814-003-009	5814-004-006	5814-006-001
5813-018-010	5813-020-015	5813-021-035	5813-022-042	5814-003-010	5814-004-007	5814-006-002

5814-006-003	5814-007-018	5814-009-017	5814-011-008	5814-012-025	5814-016-004	5814-018-007
5814-006-004	5814-007-019	5814-009-018	5814-011-009	5814-012-027	5814-016-005	5814-018-009
5814-006-005	5814-007-020	5814-009-019	5814-011-010	5814-012-028	5814-016-006	5814-018-010
5814-006-006	5814-007-021	5814-009-020	5814-011-011	5814-012-029	5814-016-008	5814-018-011
5814-006-007	5814-007-022	5814-009-021	5814-011-012	5814-013-001	5814-016-009	5814-018-012
5814-006-008	5814-007-023	5814-009-022	5814-011-013	5814-013-002	5814-016-010	5814-018-013
5814-006-009	5814-007-024	5814-009-023	5814-011-014	5814-013-003	5814-016-011	5814-018-014
5814-006-010	5814-007-025	5814-010-001	5814-011-015	5814-013-004	5814-016-012	5814-018-015
5814-006-011	5814-007-028	5814-010-002	5814-011-016	5814-013-005	5814-016-013	5814-018-023
5814-006-012	5814-007-029	5814-010-003	5814-011-017	5814-013-006	5814-016-014	5814-018-024
5814-006-013	5814-007-031	5814-010-004	5814-011-018	5814-013-007	5814-016-015	5814-018-025
5814-006-014	5814-007-032	5814-010-005	5814-011-019	5814-013-010	5814-016-016	5814-018-026
5814-006-015	5814-008-003	5814-010-006	5814-011-020	5814-014-001	5814-016-017	5814-019-005
5814-006-017	5814-008-005	5814-010-007	5814-011-021	5814-014-002	5814-016-018	5814-019-006
5814-006-018	5814-008-006	5814-010-008	5814-011-022	5814-014-003	5814-016-020	5814-019-007
5814-006-019	5814-008-007	5814-010-009	5814-011-023	5814-014-004	5814-016-022	5814-019-008
5814-006-020	5814-008-008	5814-010-010	5814-011-025	5814-014-005	5814-016-023	5814-019-009
5814-006-021	5814-008-009	5814-010-011	5814-011-026	5814-014-006	5814-017-001	5814-019-010
5814-006-022	5814-008-010	5814-010-012	5814-011-027	5814-014-007	5814-017-002	5814-019-011
5814-006-025	5814-008-016	5814-010-013	5814-011-028	5814-014-009	5814-017-003	5814-019-012
5814-006-026	5814-008-017	5814-010-020	5814-011-029	5814-015-001	5814-017-004	5814-019-013
5814-007-002	5814-008-018	5814-010-021	5814-011-030	5814-015-002	5814-017-005	5814-019-014
5814-007-003	5814-008-019	5814-010-025	5814-011-031	5814-015-003	5814-017-006	5814-019-015
5814-007-004	5814-008-020	5814-010-026	5814-011-032	5814-015-004	5814-017-007	5814-019-016
5814-007-005	5814-008-021	5814-010-027	5814-011-033	5814-015-005	5814-017-012	5814-019-017
5814-007-006	5814-008-022	5814-010-028	5814-012-005	5814-015-006	5814-017-013	5814-019-018
5814-007-009	5814-008-023	5814-010-029	5814-012-006	5814-015-008	5814-017-014	5814-019-019
5814-007-010	5814-008-025	5814-010-030	5814-012-007	5814-015-011	5814-017-015	5814-019-020
5814-007-012	5814-009-006	5814-010-031	5814-012-008	5814-015-013	5814-017-016	5814-019-021
5814-007-013	5814-009-007	5814-011-001	5814-012-012	5814-015-014	5814-017-017	5814-019-022
5814-007-014	5814-009-008	5814-011-003	5814-012-013	5814-015-015	5814-017-018	5814-020-002
5814-007-015	5814-009-009	5814-011-004	5814-012-015	5814-015-016	5814-017-019	5814-020-003
5814-007-016	5814-009-015	5814-011-005	5814-012-018	5814-015-017	5814-017-020	5814-020-004
5814-007-017	5814-009-016	5814-011-006	5814-012-021	5814-016-003	5814-017-021	5814-020-005

5814-020-006	5814-022-008	5814-025-005	5814-028-004	5815-005-010	5815-007-014	5815-010-008
5814-020-007	5814-022-009	5814-025-009	5814-028-005	5815-005-011	5815-007-015	5815-010-009
5814-020-008	5814-022-010	5814-025-010	5814-028-006	5815-005-014	5815-008-001	5815-010-010
5814-020-009	5814-022-011	5814-025-011	5815-003-001	5815-005-015	5815-008-002	5815-010-011
5814-020-010	5814-022-012	5814-025-012	5815-003-002	5815-005-016	5815-008-003	5815-010-012
5814-020-015	5814-022-013	5814-025-013	5815-003-003	5815-005-017	5815-008-004	5815-010-013
5814-020-016	5814-022-015	5814-025-014	5815-003-004	5815-006-001	5815-008-005	5815-010-014
5814-020-017	5814-022-016	5814-025-017	5815-003-005	5815-006-002	5815-008-006	5815-010-015
5814-020-018	5814-022-017	5814-025-019	5815-003-017	5815-006-003	5815-008-007	5815-011-010
5814-020-019	5814-022-018	5814-025-020	5815-003-025	5815-006-004	5815-008-008	5815-011-011
5814-020-024	5814-022-019	5814-025-021	5815-003-026	5815-006-005	5815-008-018	5815-011-012
5814-020-026	5814-023-003	5814-025-022	5815-003-027	5815-006-006	5815-008-019	5815-011-019
5814-020-027	5814-023-004	5814-026-001	5815-004-001	5815-006-007	5815-008-021	5815-011-020
5814-021-001	5814-023-005	5814-026-002	5815-004-002	5815-006-008	5815-008-022	5815-011-021
5814-021-002	5814-023-006	5814-026-003	5815-004-003	5815-006-009	5815-009-001	5815-011-024
5814-021-003	5814-023-007	5814-026-004	5815-004-005	5815-006-012	5815-009-002	5815-011-025
5814-021-004	5814-023-009	5814-026-005	5815-004-006	5815-006-013	5815-009-003	5815-013-018
5814-021-005	5814-023-010	5814-026-006	5815-004-007	5815-006-014	5815-009-004	5815-013-019
5814-021-006	5814-023-013	5814-026-007	5815-004-008	5815-006-015	5815-009-005	5815-013-020
5814-021-007	5814-023-014	5814-026-008	5815-004-009	5815-006-016	5815-009-006	5815-013-024
5814-021-008	5814-023-015	5814-026-009	5815-004-010	5815-006-017	5815-009-007	5815-013-025
5814-021-009	5814-023-020	5814-026-010	5815-004-011	5815-007-001	5815-009-008	5815-013-026
5814-021-010	5814-024-001	5814-026-011	5815-004-012	5815-007-002	5815-009-009	5815-013-027
5814-021-011	5814-024-003	5814-026-012	5815-004-013	5815-007-003	5815-009-010	5815-013-028
5814-021-012	5814-024-012	5814-027-001	5815-004-014	5815-007-004	5815-009-011	5815-013-029
5814-021-013	5814-024-014	5814-027-002	5815-004-015	5815-007-005	5815-009-012	5815-013-030
5814-021-014	5814-024-016	5814-027-003	5815-005-001	5815-007-006	5815-009-013	5815-013-031
5814-022-001	5814-024-017	5814-027-004	5815-005-002	5815-007-007	5815-010-001	5815-013-032
5814-022-002	5814-024-019	5814-027-008	5815-005-003	5815-007-008	5815-010-002	5815-013-033
5814-022-003	5814-024-020	5814-027-012	5815-005-004	5815-007-009	5815-010-003	5815-013-034
5814-022-004	5814-025-001	5814-027-013	5815-005-006	5815-007-010	5815-010-004	5815-013-035
5814-022-005	5814-025-002	5814-027-017	5815-005-007	5815-007-011	5815-010-005	5815-013-057
5814-022-006	5814-025-003	5814-027-018	5815-005-008	5815-007-012	5815-010-006	5815-013-058
5814-022-007	5814-025-004	5814-028-003	5815-005-009	5815-007-013	5815-010-007	5815-013-061

5815-014-001	5815-016-012	5815-017-031	5815-018-039	5815-022-019	5815-025-008	5816-002-001
5815-014-003	5815-016-013	5815-017-032	5815-018-040	5815-023-002	5815-025-009	5816-002-002
5815-014-004	5815-016-014	5815-017-033	5815-018-041	5815-023-003	5815-025-010	5816-002-003
5815-014-027	5815-016-028	5815-017-034	5815-018-042	5815-023-016	5815-025-011	5816-002-004
5815-014-028	5815-016-031	5815-017-035	5815-018-043	5815-023-017	5815-025-012	5816-002-005
5815-014-029	5815-017-001	5815-017-036	5815-018-044	5815-023-018	5815-025-013	5816-002-006
5815-014-030	5815-017-002	5815-017-037	5815-018-045	5815-023-019	5815-025-014	5816-002-007
5815-014-031	5815-017-003	5815-017-038	5815-018-046	5815-023-020	5815-025-015	5816-002-008
5815-014-032	5815-017-004	5815-017-039	5815-018-047	5815-023-021	5815-025-016	5816-002-014
5815-015-001	5815-017-005	5815-018-001	5815-018-048	5815-023-022	5815-025-017	5816-002-015
5815-015-002	5815-017-006	5815-018-002	5815-018-049	5815-023-023	5815-025-018	5816-002-017
5815-015-003	5815-017-007	5815-018-003	5815-018-051	5815-023-024	5815-025-019	5816-002-018
5815-015-004	5815-017-008	5815-018-004	5815-018-052	5815-023-025	5815-025-022	5816-002-020
5815-015-013	5815-017-009	5815-018-005	5815-018-053	5815-023-026	5815-025-023	5816-002-021
5815-015-014	5815-017-010	5815-018-006	5815-018-054	5815-023-027	5815-025-024	5816-002-022
5815-015-015	5815-017-011	5815-018-007	5815-018-055	5815-024-001	5816-001-001	5816-003-001
5815-015-016	5815-017-012	5815-018-008	5815-018-056	5815-024-002	5816-001-002	5816-003-002
5815-015-017	5815-017-013	5815-018-009	5815-018-057	5815-024-003	5816-001-003	5816-003-003
5815-015-026	5815-017-014	5815-018-010	5815-019-003	5815-024-004	5816-001-004	5816-003-004
5815-015-027	5815-017-015	5815-018-011	5815-019-004	5815-024-005	5816-001-005	5816-003-005
5815-015-028	5815-017-016	5815-018-012	5815-019-005	5815-024-006	5816-001-006	5816-003-006
5815-015-032	5815-017-017	5815-018-013	5815-019-022	5815-024-007	5816-001-007	5816-003-007
5815-015-033	5815-017-018	5815-018-014	5815-019-023	5815-024-008	5816-001-008	5816-003-008
5815-015-034	5815-017-019	5815-018-015	5815-019-024	5815-024-009	5816-001-009	5816-003-009
5815-016-001	5815-017-020	5815-018-018	5815-019-025	5815-024-010	5816-001-010	5816-003-010
5815-016-002	5815-017-021	5815-018-019	5815-019-026	5815-024-011	5816-001-011	5816-003-011
5815-016-003	5815-017-022	5815-018-020	5815-019-030	5815-024-012	5816-001-014	5816-003-012
5815-016-004	5815-017-023	5815-018-023	5815-019-031	5815-024-013	5816-001-015	5816-003-013
5815-016-005	5815-017-024	5815-018-024	5815-019-033	5815-024-014	5816-001-016	5816-003-014
5815-016-006	5815-017-025	5815-018-025	5815-019-034	5815-024-016	5816-001-017	5816-003-015
5815-016-007	5815-017-027	5815-018-028	5815-019-035	5815-024-017	5816-001-018	5816-003-016
5815-016-008	5815-017-028	5815-018-029	5815-021-027	5815-025-005	5816-001-019	5816-003-017
5815-016-010	5815-017-029	5815-018-037	5815-022-003	5815-025-006	5816-001-020	5816-003-018
5815-016-011	5815-017-030	5815-018-038	5815-022-004	5815-025-007	5816-001-021	5816-003-019

5816-003-026	5816-005-041	5816-008-006	5816-010-007	5816-012-004	5816-017-003	5816-019-005
5816-003-034	5816-005-042	5816-008-007	5816-010-008	5816-012-005	5816-017-004	5816-019-006
5816-003-038	5816-005-043	5816-008-008	5816-010-009	5816-012-006	5816-017-005	5816-019-007
5816-003-039	5816-005-048	5816-008-009	5816-010-010	5816-012-009	5816-017-006	5816-019-010
5816-003-040	5816-006-001	5816-008-010	5816-010-011	5816-012-010	5816-017-007	5816-019-011
5816-003-042	5816-006-002	5816-008-011	5816-010-012	5816-012-015	5816-017-008	5816-019-013
5816-004-001	5816-006-003	5816-008-012	5816-010-013	5816-012-016	5816-017-009	5816-019-021
5816-004-002	5816-006-004	5816-008-013	5816-010-014	5816-012-018	5816-017-010	5816-019-022
5816-004-003	5816-006-005	5816-008-014	5816-010-015	5816-012-019	5816-017-011	5816-019-023
5816-004-004	5816-006-006	5816-008-015	5816-010-016	5816-012-020	5816-017-012	5816-019-024
5816-004-005	5816-006-007	5816-008-016	5816-010-017	5816-013-007	5816-017-013	5816-019-025
5816-004-006	5816-006-008	5816-008-017	5816-010-018	5816-013-008	5816-017-014	5816-019-034
5816-004-007	5816-006-009	5816-008-018	5816-010-019	5816-013-009	5816-017-017	5816-019-035
5816-004-008	5816-006-010	5816-008-019	5816-010-020	5816-013-010	5816-017-018	5816-020-002
5816-004-009	5816-006-011	5816-008-020	5816-011-001	5816-013-011	5816-017-019	5816-020-003
5816-004-010	5816-006-012	5816-008-021	5816-011-002	5816-013-012	5816-017-020	5816-020-004
5816-004-011	5816-006-013	5816-008-022	5816-011-003	5816-013-013	5816-017-021	5816-020-005
5816-004-012	5816-006-014	5816-009-001	5816-011-004	5816-015-001	5816-017-022	5816-020-006
5816-004-013	5816-006-015	5816-009-002	5816-011-005	5816-015-005	5816-017-026	5816-020-007
5816-005-001	5816-006-016	5816-009-003	5816-011-006	5816-015-010	5816-017-027	5816-020-008
5816-005-002	5816-007-001	5816-009-004	5816-011-007	5816-015-015	5816-018-001	5816-020-009
5816-005-003	5816-007-002	5816-009-005	5816-011-008	5816-015-018	5816-018-002	5816-020-010
5816-005-004	5816-007-003	5816-009-006	5816-011-009	5816-015-019	5816-018-003	5816-020-012
5816-005-005	5816-007-004	5816-009-007	5816-011-010	5816-015-020	5816-018-004	5816-020-013
5816-005-006	5816-007-005	5816-009-008	5816-011-011	5816-015-021	5816-018-005	5816-020-014
5816-005-007	5816-007-006	5816-009-009	5816-011-012	5816-015-022	5816-018-009	5816-020-016
5816-005-008	5816-007-007	5816-009-014	5816-011-013	5816-015-023	5816-018-011	5816-021-001
5816-005-009	5816-007-008	5816-009-015	5816-011-014	5816-016-002	5816-018-013	5816-021-002
5816-005-010	5816-007-009	5816-010-001	5816-011-015	5816-016-008	5816-018-014	5816-021-003
5816-005-011	5816-008-001	5816-010-002	5816-011-016	5816-016-012	5816-018-015	5816-021-004
5816-005-012	5816-008-002	5816-010-003	5816-011-017	5816-016-016	5816-019-001	5816-021-005
5816-005-015	5816-008-003	5816-010-004	5816-011-018	5816-016-017	5816-019-002	5816-021-006
5816-005-039	5816-008-004	5816-010-005	5816-012-001	5816-017-001	5816-019-003	5816-021-007
5816-005-040	5816-008-005	5816-010-006	5816-012-002	5816-017-002	5816-019-004	5816-021-008

5816-021-009	5816-023-029	5816-024-054	5816-027-015	5817-005-014	5817-007-003	5817-008-024
5816-021-011	5816-023-030	5816-024-056	5816-027-016	5817-005-015	5817-007-004	5817-008-026
5816-021-012	5816-023-031	5816-025-002	5817-001-035	5817-005-016	5817-007-005	5817-008-027
5816-021-013	5816-023-032	5816-025-003	5817-001-036	5817-005-017	5817-007-006	5817-009-004
5816-021-015	5816-023-033	5816-025-004	5817-001-041	5817-005-018	5817-007-007	5817-009-005
5816-021-016	5816-023-036	5816-025-018	5817-001-043	5817-005-019	5817-007-008	5817-009-006
5816-022-001	5816-023-037	5816-025-019	5817-002-022	5817-005-020	5817-007-009	5817-009-007
5816-022-003	5816-023-038	5816-025-020	5817-002-024	5817-005-021	5817-007-010	5817-009-008
5816-022-004	5816-023-039	5816-025-021	5817-002-025	5817-005-022	5817-007-011	5817-009-009
5816-022-005	5816-023-041	5816-025-022	5817-002-026	5817-005-023	5817-007-012	5817-009-010
5816-022-006	5816-023-042	5816-025-024	5817-003-001	5817-005-028	5817-007-013	5817-009-011
5816-022-008	5816-023-045	5816-025-027	5817-003-002	5817-005-029	5817-007-014	5817-009-012
5816-022-010	5816-023-046	5816-025-028	5817-003-003	5817-005-030	5817-007-015	5817-009-013
5816-022-011	5816-023-047	5816-025-031	5817-003-008	5817-005-031	5817-007-016	5817-009-014
5816-022-012	5816-024-001	5816-025-032	5817-003-016	5817-006-001	5817-008-003	5817-009-015
5816-022-013	5816-024-002	5816-025-033	5817-003-023	5817-006-003	5817-008-004	5817-009-016
5816-022-014	5816-024-010	5816-026-001	5817-003-024	5817-006-004	5817-008-005	5817-009-017
5816-022-015	5816-024-012	5816-026-002	5817-003-025	5817-006-005	5817-008-006	5817-009-018
5816-022-016	5816-024-013	5816-026-003	5817-004-001	5817-006-006	5817-008-007	5817-009-019
5816-022-017	5816-024-014	5816-026-004	5817-004-002	5817-006-007	5817-008-008	5817-009-020
5816-023-001	5816-024-015	5816-026-009	5817-004-003	5817-006-008	5817-008-009	5817-009-023
5816-023-005	5816-024-016	5816-026-013	5817-004-004	5817-006-009	5817-008-010	5817-009-026
5816-023-006	5816-024-018	5816-026-018	5817-004-005	5817-006-010	5817-008-011	5817-009-027
5816-023-011	5816-024-033	5816-026-019	5817-004-006	5817-006-011	5817-008-012	5817-009-028
5816-023-015	5816-024-036	5816-026-020	5817-004-007	5817-006-012	5817-008-013	5817-009-029
5816-023-016	5816-024-037	5816-026-021	5817-004-008	5817-006-013	5817-008-014	5817-009-030
5816-023-019	5816-024-038	5816-026-022	5817-004-009	5817-006-014	5817-008-015	5817-009-031
5816-023-020	5816-024-039	5816-026-024	5817-004-010	5817-006-015	5817-008-016	5817-009-032
5816-023-021	5816-024-046	5816-026-025	5817-004-011	5817-006-016	5817-008-017	5817-009-034
5816-023-022	5816-024-047	5816-027-009	5817-004-012	5817-006-017	5817-008-019	5817-009-037
5816-023-023	5816-024-049	5816-027-010	5817-004-013	5817-006-018	5817-008-020	5817-010-002
5816-023-024	5816-024-050	5816-027-012	5817-005-006	5817-006-019	5817-008-021	5817-010-003
5816-023-027	5816-024-051	5816-027-013	5817-005-011	5817-006-020	5817-008-022	5817-010-004
5816-023-028	5816-024-052	5816-027-014	5817-005-012	5817-007-002	5817-008-023	5817-010-005

5817-010-006	5817-011-009	5817-012-017	5817-014-001	5817-015-010	5817-017-006	5817-018-008
5817-010-007	5817-011-010	5817-012-018	5817-014-002	5817-015-011	5817-017-007	5817-018-009
5817-010-008	5817-011-011	5817-012-019	5817-014-003	5817-015-012	5817-017-008	5817-018-010
5817-010-011	5817-011-012	5817-012-020	5817-014-004	5817-015-013	5817-017-009	5817-018-011
5817-010-012	5817-011-013	5817-012-021	5817-014-005	5817-015-014	5817-017-010	5817-018-012
5817-010-018	5817-011-014	5817-012-022	5817-014-006	5817-015-015	5817-017-011	5817-018-013
5817-010-021	5817-011-015	5817-012-023	5817-014-007	5817-015-016	5817-017-012	5817-018-014
5817-010-022	5817-011-016	5817-013-001	5817-014-008	5817-015-017	5817-017-013	5817-018-015
5817-010-023	5817-011-017	5817-013-002	5817-014-009	5817-015-018	5817-017-014	5817-018-016
5817-010-024	5817-011-018	5817-013-003	5817-014-010	5817-016-001	5817-017-016	5817-018-017
5817-010-025	5817-011-019	5817-013-004	5817-014-011	5817-016-002	5817-017-017	5817-018-018
5817-010-026	5817-011-020	5817-013-005	5817-014-012	5817-016-003	5817-017-027	5817-018-019
5817-010-031	5817-011-021	5817-013-006	5817-014-013	5817-016-004	5817-017-037	5817-018-020
5817-010-032	5817-011-022	5817-013-007	5817-014-014	5817-016-005	5817-017-038	5817-018-021
5817-010-033	5817-011-023	5817-013-008	5817-014-015	5817-016-006	5817-017-039	5817-018-022
5817-010-034	5817-011-024	5817-013-009	5817-014-016	5817-016-007	5817-017-041	5817-018-023
5817-010-035	5817-011-025	5817-013-010	5817-014-017	5817-016-008	5817-017-043	5817-018-024
5817-010-036	5817-011-028	5817-013-011	5817-014-018	5817-016-009	5817-017-044	5817-018-025
5817-010-037	5817-012-001	5817-013-012	5817-014-019	5817-016-010	5817-017-045	5817-019-001
5817-010-038	5817-012-002	5817-013-013	5817-014-020	5817-016-011	5817-017-046	5817-019-002
5817-010-039	5817-012-003	5817-013-014	5817-014-021	5817-016-012	5817-017-047	5817-019-003
5817-010-040	5817-012-004	5817-013-015	5817-014-022	5817-016-013	5817-017-048	5817-019-004
5817-010-041	5817-012-005	5817-013-016	5817-014-023	5817-016-014	5817-017-052	5817-019-006
5817-010-042	5817-012-006	5817-013-017	5817-014-024	5817-016-015	5817-017-054	5817-019-008
5817-010-043	5817-012-007	5817-013-018	5817-014-025	5817-016-016	5817-017-055	5817-019-009
5817-010-044	5817-012-008	5817-013-019	5817-015-001	5817-016-017	5817-017-056	5817-019-010
5817-010-045	5817-012-009	5817-013-020	5817-015-002	5817-016-018	5817-017-059	5817-019-011
5817-010-046	5817-012-010	5817-013-021	5817-015-003	5817-016-019	5817-018-001	5817-019-012
5817-011-001	5817-012-011	5817-013-022	5817-015-004	5817-016-020	5817-018-002	5817-019-013
5817-011-002	5817-012-012	5817-013-023	5817-015-005	5817-016-021	5817-018-003	5817-019-014
5817-011-003	5817-012-013	5817-013-024	5817-015-006	5817-017-002	5817-018-004	5817-019-015
5817-011-004	5817-012-014	5817-013-025	5817-015-007	5817-017-003	5817-018-005	5817-019-016
5817-011-005	5817-012-015	5817-013-026	5817-015-008	5817-017-004	5817-018-006	5817-019-017
5817-011-006	5817-012-016	5817-013-027	5817-015-009	5817-017-005	5817-018-007	5817-019-018

5817-019-019	5817-020-014	5817-022-019	5817-023-017	5817-026-004	5817-028-003	5817-029-003
5817-019-020	5817-020-015	5817-022-020	5817-023-018	5817-026-007	5817-028-004	5817-029-004
5817-019-023	5817-020-016	5817-022-021	5817-023-019	5817-026-008	5817-028-005	5817-029-005
5817-019-026	5817-020-017	5817-022-022	5817-023-023	5817-026-009	5817-028-006	5817-029-006
5817-019-027	5817-020-018	5817-022-023	5817-023-024	5817-026-010	5817-028-011	5817-029-007
5817-019-029	5817-020-019	5817-022-024	5817-023-025	5817-026-011	5817-028-013	5817-029-008
5817-019-030	5817-020-020	5817-022-025	5817-023-026	5817-026-012	5817-028-014	5817-029-009
5817-019-031	5817-021-001	5817-022-026	5817-023-027	5817-026-013	5817-028-015	5817-029-010
5817-019-032	5817-021-002	5817-022-027	5817-023-028	5817-026-014	5817-028-016	5817-029-011
5817-019-033	5817-021-003	5817-022-028	5817-023-031	5817-026-015	5817-028-017	5817-029-012
5817-019-034	5817-021-004	5817-022-029	5817-023-033	5817-026-016	5817-028-018	5817-029-013
5817-019-035	5817-021-005	5817-022-030	5817-023-034	5817-026-021	5817-028-019	5817-029-014
5817-019-036	5817-021-006	5817-022-031	5817-023-035	5817-026-026	5817-028-020	5817-029-015
5817-019-037	5817-021-007	5817-022-032	5817-023-037	5817-026-027	5817-028-021	5817-029-016
5817-019-038	5817-021-008	5817-022-033	5817-024-001	5817-026-041	5817-028-022	5817-029-018
5817-019-039	5817-021-009	5817-022-034	5817-024-002	5817-026-042	5817-028-023	5817-029-019
5817-019-040	5817-021-010	5817-022-035	5817-024-003	5817-026-043	5817-028-024	5817-029-020
5817-019-041	5817-022-001	5817-022-036	5817-024-004	5817-026-044	5817-028-025	5817-029-021
5817-019-042	5817-022-002	5817-022-037	5817-024-005	5817-026-045	5817-028-028	5817-029-022
5817-019-043	5817-022-003	5817-022-038	5817-024-006	5817-026-046	5817-028-029	5817-029-023
5817-019-044	5817-022-004	5817-023-003	5817-024-007	5817-026-047	5817-028-030	5817-029-024
5817-019-045	5817-022-005	5817-023-004	5817-024-008	5817-027-014	5817-028-041	5817-029-025
5817-020-002	5817-022-006	5817-023-005	5817-024-009	5817-027-024	5817-028-044	5817-029-026
5817-020-003	5817-022-007	5817-023-006	5817-024-010	5817-027-029	5817-028-045	5817-029-027
5817-020-004	5817-022-008	5817-023-007	5817-024-011	5817-027-033	5817-028-046	5817-029-028
5817-020-005	5817-022-009	5817-023-008	5817-024-012	5817-027-034	5817-028-048	5817-029-029
5817-020-006	5817-022-010	5817-023-009	5817-024-013	5817-027-035	5817-028-049	5817-029-030
5817-020-007	5817-022-011	5817-023-010	5817-024-014	5817-027-057	5817-028-052	5817-029-031
5817-020-008	5817-022-012	5817-023-011	5817-024-015	5817-027-058	5817-028-054	5817-029-034
5817-020-009	5817-022-014	5817-023-012	5817-024-016	5817-027-060	5817-028-055	5817-030-001
5817-020-010	5817-022-015	5817-023-013	5817-024-017	5817-027-061	5817-028-057	5817-030-002
5817-020-011	5817-022-016	5817-023-014	5817-024-018	5817-027-065	5817-028-058	5817-030-003
5817-020-012	5817-022-017	5817-023-015	5817-024-019	5817-027-066	5817-029-001	5817-030-004
5817-020-013	5817-022-018	5817-023-016	5817-026-001	5817-027-067	5817-029-002	5817-030-008

5817-030-009	5817-031-008	5817-032-023	5817-033-028	5817-035-001	5817-035-035	5817-036-003
5817-030-010	5817-031-009	5817-032-024	5817-033-029	5817-035-002	5817-035-036	5817-036-004
5817-030-011	5817-031-010	5817-032-025	5817-033-030	5817-035-003	5817-035-037	5817-036-005
5817-030-012	5817-031-011	5817-032-026	5817-033-031	5817-035-004	5817-035-038	5817-036-006
5817-030-013	5817-031-012	5817-032-027	5817-033-032	5817-035-005	5817-035-039	5817-036-007
5817-030-014	5817-031-013	5817-032-028	5817-033-033	5817-035-006	5817-035-040	5817-036-008
5817-030-015	5817-031-014	5817-032-029	5817-033-034	5817-035-007	5817-035-041	5817-036-009
5817-030-016	5817-031-015	5817-033-001	5817-033-035	5817-035-008	5817-035-042	5817-036-010
5817-030-017	5817-031-016	5817-033-002	5817-033-036	5817-035-009	5817-035-043	5817-036-011
5817-030-018	5817-031-017	5817-033-003	5817-033-037	5817-035-010	5817-035-044	5817-036-012
5817-030-020	5817-031-018	5817-033-004	5817-033-038	5817-035-011	5817-035-045	5817-036-013
5817-030-021	5817-031-019	5817-033-005	5817-033-039	5817-035-012	5817-035-046	5817-036-014
5817-030-022	5817-032-001	5817-033-006	5817-033-040	5817-035-013	5817-035-047	5817-036-015
5817-030-023	5817-032-002	5817-033-007	5817-033-041	5817-035-014	5817-035-048	5817-036-016
5817-030-024	5817-032-003	5817-033-008	5817-033-042	5817-035-015	5817-035-049	5817-036-017
5817-030-025	5817-032-004	5817-033-009	5817-033-043	5817-035-016	5817-035-050	5817-037-001
5817-030-026	5817-032-005	5817-033-010	5817-033-044	5817-035-017	5817-035-051	5817-037-002
5817-030-027	5817-032-006	5817-033-011	5817-033-045	5817-035-018	5817-035-052	5817-037-003
5817-030-028	5817-032-007	5817-033-012	5817-033-046	5817-035-019	5817-035-053	5817-037-004
5817-030-029	5817-032-008	5817-033-013	5817-033-047	5817-035-020	5817-035-054	5817-037-005
5817-030-030	5817-032-009	5817-033-014	5817-033-048	5817-035-021	5817-035-055	5817-037-006
5817-030-031	5817-032-010	5817-033-015	5817-033-049	5817-035-022	5817-035-056	5817-037-007
5817-030-034	5817-032-011	5817-033-016	5817-033-050	5817-035-023	5817-035-057	5817-037-008
5817-030-035	5817-032-012	5817-033-017	5817-033-051	5817-035-024	5817-035-058	5817-037-009
5817-030-036	5817-032-013	5817-033-018	5817-034-001	5817-035-025	5817-035-059	5817-037-010
5817-030-037	5817-032-014	5817-033-019	5817-034-002	5817-035-026	5817-035-060	5817-037-011
5817-030-039	5817-032-015	5817-033-020	5817-034-003	5817-035-027	5817-035-061	5817-038-001
5817-031-001	5817-032-016	5817-033-021	5817-034-004	5817-035-028	5817-035-062	5817-038-002
5817-031-002	5817-032-017	5817-033-022	5817-034-005	5817-035-029	5817-035-063	5817-038-003
5817-031-003	5817-032-018	5817-033-023	5817-034-006	5817-035-030	5817-035-064	5817-038-004
5817-031-004	5817-032-019	5817-033-024	5817-034-007	5817-035-031	5817-035-065	5817-038-005
5817-031-005	5817-032-020	5817-033-025	5817-034-008	5817-035-032	5817-035-066	5817-038-006
5817-031-006	5817-032-021	5817-033-026	5817-034-009	5817-035-033	5817-036-001	5817-038-007
5817-031-007	5817-032-022	5817-033-027	5817-034-010	5817-035-034	5817-036-002	5817-038-008

5817-038-009	5817-040-016	5819-003-001	5819-004-024	5819-008-025	5819-009-029	5819-011-013
5817-038-010	5817-040-017	5819-003-002	5819-004-025	5819-008-026	5819-010-002	5819-011-014
5817-038-011	5817-040-018	5819-003-006	5819-005-003	5819-008-027	5819-010-003	5819-011-015
5817-038-012	5817-040-019	5819-003-007	5819-005-004	5819-008-029	5819-010-004	5819-011-017
5817-038-013	5817-040-020	5819-003-008	5819-005-005	5819-008-030	5819-010-005	5819-011-018
5817-038-014	5817-040-021	5819-003-009	5819-005-019	5819-008-031	5819-010-006	5819-011-019
5817-038-019	5817-040-022	5819-003-010	5819-005-020	5819-009-001	5819-010-007	5819-011-020
5817-039-001	5817-040-023	5819-003-011	5819-005-021	5819-009-002	5819-010-008	5819-011-021
5817-039-002	5817-040-024	5819-003-012	5819-006-004	5819-009-003	5819-010-009	5819-011-022
5817-039-003	5817-040-025	5819-003-013	5819-006-005	5819-009-004	5819-010-010	5819-011-023
5817-039-004	5817-040-026	5819-003-014	5819-006-006	5819-009-005	5819-010-011	5819-011-026
5817-039-005	5817-040-027	5819-003-015	5819-006-007	5819-009-006	5819-010-012	5819-011-027
5817-039-006	5819-001-008	5819-003-016	5819-006-008	5819-009-007	5819-010-013	5819-011-028
5817-039-007	5819-001-009	5819-003-017	5819-007-009	5819-009-008	5819-010-014	5819-012-002
5817-039-008	5819-001-010	5819-003-018	5819-007-010	5819-009-009	5819-010-015	5819-012-003
5817-039-009	5819-001-027	5819-003-019	5819-007-011	5819-009-010	5819-010-018	5819-012-004
5817-039-010	5819-001-028	5819-004-002	5819-007-012	5819-009-011	5819-010-019	5819-012-005
5817-039-011	5819-002-001	5819-004-004	5819-007-013	5819-009-012	5819-010-022	5819-012-006
5817-039-012	5819-002-002	5819-004-005	5819-007-014	5819-009-013	5819-010-023	5819-012-007
5817-040-001	5819-002-003	5819-004-006	5819-007-016	5819-009-014	5819-010-024	5819-012-012
5817-040-002	5819-002-004	5819-004-007	5819-007-017	5819-009-015	5819-010-025	5819-012-014
5817-040-003	5819-002-005	5819-004-008	5819-007-018	5819-009-016	5819-010-026	5819-012-015
5817-040-004	5819-002-006	5819-004-011	5819-007-019	5819-009-017	5819-010-027	5819-012-016
5817-040-005	5819-002-007	5819-004-012	5819-008-005	5819-009-018	5819-011-001	5819-012-017
5817-040-006	5819-002-008	5819-004-014	5819-008-011	5819-009-019	5819-011-002	5819-012-019
5817-040-007	5819-002-009	5819-004-015	5819-008-013	5819-009-020	5819-011-003	5819-012-020
5817-040-008	5819-002-010	5819-004-016	5819-008-014	5819-009-021	5819-011-004	5819-012-023
5817-040-009	5819-002-011	5819-004-017	5819-008-016	5819-009-022	5819-011-005	5819-012-024
5817-040-010	5819-002-012	5819-004-018	5819-008-017	5819-009-023	5819-011-006	5819-012-025
5817-040-011	5819-002-013	5819-004-019	5819-008-018	5819-009-024	5819-011-007	5819-012-026
5817-040-012	5819-002-014	5819-004-020	5819-008-019	5819-009-025	5819-011-008	5819-012-027
5817-040-013	5819-002-015	5819-004-021	5819-008-020	5819-009-026	5819-011-010	5819-013-001
5817-040-014	5819-002-016	5819-004-022	5819-008-021	5819-009-027	5819-011-011	5819-013-002
5817-040-015	5819-002-017	5819-004-023	5819-008-023	5819-009-028	5819-011-012	5819-013-003

5819-013-004	5819-014-019	5819-016-015	5819-017-025	5819-019-008	5819-020-027	5819-022-004
5819-013-005	5819-014-020	5819-016-016	5819-018-001	5819-019-009	5819-020-028	5819-022-005
5819-013-006	5819-015-001	5819-016-017	5819-018-002	5819-019-010	5819-020-031	5819-022-006
5819-013-007	5819-015-002	5819-016-018	5819-018-003	5819-019-011	5819-021-001	5819-022-007
5819-013-010	5819-015-003	5819-016-019	5819-018-004	5819-019-012	5819-021-002	5819-022-008
5819-013-013	5819-015-004	5819-016-020	5819-018-005	5819-019-013	5819-021-003	5819-022-009
5819-013-016	5819-015-005	5819-016-021	5819-018-006	5819-019-014	5819-021-004	5819-022-010
5819-013-017	5819-015-006	5819-016-022	5819-018-007	5819-019-015	5819-021-005	5819-022-011
5819-013-020	5819-015-008	5819-016-023	5819-018-008	5819-019-016	5819-021-006	5819-022-012
5819-013-021	5819-015-009	5819-016-024	5819-018-009	5819-019-017	5819-021-007	5819-022-013
5819-013-023	5819-015-010	5819-017-001	5819-018-010	5819-020-001	5819-021-008	5819-022-014
5819-013-024	5819-015-011	5819-017-002	5819-018-011	5819-020-002	5819-021-009	5819-022-015
5819-013-025	5819-015-012	5819-017-003	5819-018-012	5819-020-003	5819-021-010	5819-022-016
5819-013-026	5819-015-013	5819-017-004	5819-018-013	5819-020-004	5819-021-011	5819-022-017
5819-013-027	5819-015-014	5819-017-005	5819-018-014	5819-020-005	5819-021-012	5819-022-018
5819-013-028	5819-015-015	5819-017-006	5819-018-015	5819-020-006	5819-021-013	5819-022-019
5819-013-029	5819-015-016	5819-017-007	5819-018-016	5819-020-007	5819-021-014	5819-022-020
5819-014-002	5819-015-017	5819-017-008	5819-018-017	5819-020-010	5819-021-015	5819-022-021
5819-014-003	5819-015-018	5819-017-009	5819-018-018	5819-020-011	5819-021-016	5819-022-022
5819-014-004	5819-015-019	5819-017-010	5819-018-019	5819-020-012	5819-021-017	5819-022-023
5819-014-005	5819-016-001	5819-017-011	5819-018-020	5819-020-013	5819-021-018	5819-022-024
5819-014-006	5819-016-002	5819-017-012	5819-018-021	5819-020-014	5819-021-019	5819-022-025
5819-014-007	5819-016-003	5819-017-013	5819-018-022	5819-020-015	5819-021-020	5819-022-026
5819-014-008	5819-016-004	5819-017-014	5819-018-023	5819-020-016	5819-021-021	5819-022-027
5819-014-009	5819-016-005	5819-017-015	5819-018-024	5819-020-017	5819-021-022	5819-022-028
5819-014-010	5819-016-006	5819-017-016	5819-018-025	5819-020-018	5819-021-023	5819-022-029
5819-014-011	5819-016-007	5819-017-017	5819-018-026	5819-020-019	5819-021-024	5819-022-030
5819-014-012	5819-016-008	5819-017-018	5819-019-001	5819-020-020	5819-021-025	5819-022-031
5819-014-013	5819-016-009	5819-017-019	5819-019-002	5819-020-021	5819-021-026	5819-022-032
5819-014-014	5819-016-010	5819-017-020	5819-019-003	5819-020-022	5819-021-027	5819-022-033
5819-014-015	5819-016-011	5819-017-021	5819-019-004	5819-020-023	5819-021-028	5819-022-034
5819-014-016	5819-016-012	5819-017-022	5819-019-005	5819-020-024	5819-022-001	5819-023-001
5819-014-017	5819-016-013	5819-017-023	5819-019-006	5819-020-025	5819-022-002	5819-023-002
5819-014-018	5819-016-014	5819-017-024	5819-019-007	5819-020-026	5819-022-003	5819-023-003

5819-023-004	5819-024-002	5819-024-036	5819-026-019	5819-027-023	5819-028-018	5819-029-028
5819-023-005	5819-024-003	5819-025-001	5819-026-020	5819-027-024	5819-028-019	5819-029-029
5819-023-006	5819-024-004	5819-025-010	5819-026-021	5819-027-025	5819-028-020	5819-029-030
5819-023-007	5819-024-005	5819-025-011	5819-026-022	5819-027-026	5819-028-021	5819-029-031
5819-023-008	5819-024-006	5819-025-012	5819-026-023	5819-027-027	5819-028-022	5819-029-032
5819-023-009	5819-024-007	5819-025-013	5819-026-024	5819-027-028	5819-028-023	5820-001-004
5819-023-010	5819-024-008	5819-025-014	5819-026-025	5819-027-029	5819-028-024	5820-001-006
5819-023-011	5819-024-009	5819-025-015	5819-026-026	5819-027-030	5819-028-025	5820-001-007
5819-023-012	5819-024-010	5819-025-016	5819-026-027	5819-027-031	5819-028-026	5820-002-001
5819-023-013	5819-024-011	5819-025-017	5819-026-028	5819-027-032	5819-029-002	5820-002-002
5819-023-014	5819-024-012	5819-025-018	5819-026-029	5819-027-033	5819-029-003	5820-002-003
5819-023-015	5819-024-013	5819-025-019	5819-026-030	5819-027-034	5819-029-004	5820-002-007
5819-023-016	5819-024-014	5819-025-020	5819-027-001	5819-027-035	5819-029-005	5820-002-008
5819-023-017	5819-024-015	5819-025-021	5819-027-002	5819-027-036	5819-029-006	5820-002-009
5819-023-018	5819-024-016	5819-025-022	5819-027-003	5819-027-037	5819-029-007	5820-002-010
5819-023-019	5819-024-017	5819-025-023	5819-027-004	5819-027-038	5819-029-008	5820-002-011
5819-023-020	5819-024-018	5819-026-001	5819-027-005	5819-027-039	5819-029-009	5820-002-012
5819-023-021	5819-024-019	5819-026-002	5819-027-006	5819-028-001	5819-029-010	5820-002-015
5819-023-022	5819-024-020	5819-026-003	5819-027-007	5819-028-002	5819-029-011	5820-002-016
5819-023-023	5819-024-021	5819-026-004	5819-027-008	5819-028-003	5819-029-012	5820-002-017
5819-023-024	5819-024-022	5819-026-005	5819-027-009	5819-028-004	5819-029-013	5820-002-018
5819-023-025	5819-024-023	5819-026-006	5819-027-010	5819-028-005	5819-029-014	5820-003-001
5819-023-026	5819-024-024	5819-026-007	5819-027-011	5819-028-006	5819-029-015	5820-003-002
5819-023-027	5819-024-025	5819-026-008	5819-027-012	5819-028-007	5819-029-016	5820-003-003
5819-023-028	5819-024-026	5819-026-009	5819-027-013	5819-028-008	5819-029-017	5820-003-004
5819-023-029	5819-024-027	5819-026-010	5819-027-014	5819-028-009	5819-029-018	5820-003-006
5819-023-030	5819-024-028	5819-026-011	5819-027-015	5819-028-010	5819-029-019	5820-003-008
5819-023-031	5819-024-029	5819-026-012	5819-027-016	5819-028-011	5819-029-020	5820-003-010
5819-023-033	5819-024-030	5819-026-013	5819-027-017	5819-028-012	5819-029-021	5820-003-012
5819-023-035	5819-024-031	5819-026-014	5819-027-018	5819-028-013	5819-029-022	5820-003-013
5819-023-038	5819-024-032	5819-026-015	5819-027-019	5819-028-014	5819-029-023	5820-003-015
5819-023-040	5819-024-033	5819-026-016	5819-027-020	5819-028-015	5819-029-024	5820-004-003
5819-023-041	5819-024-034	5819-026-017	5819-027-021	5819-028-016	5819-029-025	5820-004-004
5819-024-001	5819-024-035	5819-026-018	5819-027-022	5819-028-017	5819-029-027	5820-004-005

5820-004-006	5820-009-008	5820-015-008	5820-021-007	5821-004-019	5821-009-004	5821-013-006
5820-004-007	5820-009-009	5820-015-009	5820-021-008	5821-004-023	5821-009-005	5821-013-007
5820-004-008	5820-009-018	5820-015-011	5820-021-009	5821-004-024	5821-009-006	5821-013-008
5820-004-012	5820-009-020	5820-017-002	5820-021-010	5821-004-025	5821-010-001	5821-014-001
5820-004-013	5820-011-010	5820-017-011	5820-021-011	5821-004-026	5821-010-002	5821-014-003
5820-004-016	5820-011-011	5820-017-015	5820-021-012	5821-005-001	5821-010-003	5821-014-007
5820-005-001	5820-011-012	5820-017-016	5821-001-001	5821-005-002	5821-010-004	5821-014-008
5820-005-002	5820-011-013	5820-017-020	5821-001-002	5821-005-003	5821-010-005	5821-014-009
5820-005-003	5820-012-002	5820-017-021	5821-001-003	5821-005-004	5821-010-006	5821-015-001
5820-005-004	5820-012-004	5820-017-023	5821-001-004	5821-006-001	5821-010-007	5821-015-002
5820-005-006	5820-012-006	5820-017-024	5821-002-001	5821-006-002	5821-010-008	5821-015-005
5820-005-007	5820-012-007	5820-017-026	5821-002-002	5821-006-003	5821-010-009	5821-015-006
5820-006-001	5820-012-008	5820-017-027	5821-002-003	5821-006-005	5821-010-012	5821-015-009
5820-006-002	5820-012-009	5820-018-003	5821-002-004	5821-006-006	5821-010-015	5821-015-015
5820-006-003	5820-012-010	5820-018-004	5821-002-005	5821-006-012	5821-010-016	5821-015-017
5820-006-009	5820-012-013	5820-018-006	5821-002-012	5821-007-001	5821-011-001	5821-015-018
5820-007-001	5820-012-018	5820-019-001	5821-002-013	5821-007-002	5821-011-003	5821-016-001
5820-007-002	5820-012-019	5820-019-002	5821-002-014	5821-007-004	5821-011-004	5821-016-002
5820-007-003	5820-013-001	5820-019-003	5821-003-001	5821-007-005	5821-011-005	5821-016-011
5820-007-004	5820-013-002	5820-019-004	5821-003-002	5821-007-010	5821-011-012	5821-016-016
5820-007-005	5820-013-003	5820-019-005	5821-003-003	5821-007-011	5821-011-013	5821-016-017
5820-008-004	5820-013-004	5820-019-006	5821-003-004	5821-007-013	5821-011-017	5821-016-018
5820-008-005	5820-013-005	5820-020-001	5821-003-010	5821-007-016	5821-012-001	5821-016-019
5820-008-006	5820-013-006	5820-020-002	5821-003-015	5821-007-017	5821-012-002	5821-017-003
5820-008-007	5820-013-007	5820-020-003	5821-003-016	5821-007-020	5821-012-003	5821-017-004
5820-008-008	5820-013-008	5820-020-004	5821-003-017	5821-008-001	5821-012-004	5821-017-005
5820-008-009	5820-013-009	5820-020-005	5821-003-019	5821-008-002	5821-012-006	5821-017-006
5820-008-010	5820-013-010	5820-020-006	5821-003-020	5821-008-003	5821-012-007	5821-017-012
5820-008-013	5820-014-001	5820-020-007	5821-004-004	5821-008-004	5821-012-008	5821-017-013
5820-008-014	5820-014-002	5820-020-008	5821-004-014	5821-008-005	5821-013-001	5821-017-018
5820-009-004	5820-014-003	5820-021-001	5821-004-015	5821-008-006	5821-013-002	5821-017-023
5820-009-005	5820-014-004	5820-021-002	5821-004-016	5821-009-001	5821-013-003	5821-017-024
5820-009-006	5820-015-005	5820-021-003	5821-004-017	5821-009-002	5821-013-004	5821-020-007
5820-009-007	5820-015-007	5820-021-004	5821-004-018	5821-009-003	5821-013-005	5821-020-008

5821-020-011	5822-004-010	5822-010-010	5822-016-008	5822-022-036	5822-030-010	5829-001-008
5821-020-012	5822-004-012	5822-010-011	5822-016-009	5822-022-037	5822-030-011	5829-001-009
5822-001-004	5822-004-013	5822-010-013	5822-017-009	5822-023-009	5822-030-012	5829-001-010
5822-001-005	5822-005-002	5822-010-014	5822-017-010	5822-023-010	5822-030-013	5829-001-012
5822-002-001	5822-005-003	5822-010-018	5822-017-012	5822-023-020	5822-030-014	5829-001-013
5822-002-002	5822-005-004	5822-011-001	5822-018-001	5822-023-021	5822-030-015	5829-002-014
5822-002-003	5822-005-007	5822-011-005	5822-018-008	5822-023-022	5822-030-016	5829-002-015
5822-002-004	5822-005-009	5822-011-006	5822-019-003	5822-023-023	5822-030-017	5829-002-016
5822-002-005	5822-005-011	5822-013-014	5822-019-010	5822-023-024	5822-030-018	5829-002-017
5822-002-006	5822-005-012	5822-013-015	5822-019-013	5822-024-005	5822-030-019	5829-002-018
5822-002-009	5822-005-014	5822-013-016	5822-019-015	5822-024-006	5822-030-020	5829-002-019
5822-002-010	5822-005-015	5822-013-022	5822-019-017	5822-024-012	5822-030-021	5829-002-020
5822-002-011	5822-005-016	5822-013-025	5822-019-019	5822-024-015	5822-030-024	5829-002-021
5822-002-012	5822-006-005	5822-013-026	5822-019-020	5822-024-016	5822-030-025	5829-002-022
5822-002-013	5822-006-009	5822-013-027	5822-019-021	5822-026-001	5822-030-027	5829-002-023
5822-002-014	5822-006-010	5822-013-028	5822-020-001	5822-026-007	5822-030-028	5829-002-024
5822-002-015	5822-006-012	5822-013-030	5822-020-006	5822-026-009	5822-031-001	5829-005-015
5822-002-016	5822-006-013	5822-013-031	5822-020-007	5822-026-010	5822-031-025	5829-005-051
5822-003-001	5822-006-014	5822-013-034	5822-020-008	5822-026-011	5822-031-026	~~5829-006-017~~
5822-003-002	5822-007-001	5822-013-035	5822-020-009	5822-026-012	5822-031-029	5829-006-018
5822-003-003	5822-007-005	5822-013-036	5822-020-018	5822-027-001	5822-031-030	~~5829-006-022~~
5822-003-004	5822-007-006	5822-013-045	5822-020-019	5822-029-004	5822-031-031	~~5829-006-024~~
5822-003-005	5822-007-011	5822-013-046	5822-020-020	5822-029-005	5822-031-032	~~5829-006-025~~
5822-003-006	5822-007-012	5822-014-001	5822-021-001	5822-029-006	5822-031-033	~~5829-007-010~~
5822-003-007	5822-007-013	5822-014-002	5822-021-002	5822-029-010	5822-031-036	5829-007-011
5822-003-008	5822-008-001	5822-014-004	5822-021-004	5822-029-011	5822-031-041	~~5829-007-012~~
5822-003-009	5822-008-010	5822-014-006	5822-021-005	5822-029-013	5822-032-005	~~5829-007-013~~
5822-003-010	5822-008-016	5822-014-007	5822-021-006	5822-029-014	5822-032-006	~~5829-007-014~~
5822-003-011	5822-008-020	5822-014-010	5822-022-027	5822-030-004	5822-032-008	~~5829-007-015~~
5822-004-001	5822-009-002	5822-015-002	5822-022-029	5822-030-005	5829-001-001	~~5829-007-016~~
5822-004-002	5822-009-003	5822-015-005	5822-022-031	5822-030-006	5829-001-002	~~5829-007-017~~
5822-004-003	5822-009-004	5822-015-006	5822-022-033	5822-030-007	5829-001-003	~~5829-007-018~~
5822-004-004	5822-009-005	5822-016-006	5822-022-034	5822-030-008	5829-001-004	~~5829-007-019~~
5822-004-009	5822-009-006	5822-016-007	5822-022-035	5822-030-009	5829-001-007	~~5829-007-020~~

~~5829-007-021~~	~~5829-009-032~~	5830-003-015	5830-010-022	5830-011-028	5830-014-074	~~5830-016-045~~
~~5829-007-024~~	5829-009-033	5830-003-018	5830-010-024	5830-011-029	5830-014-079	~~5830-016-046~~
~~5829-007-025~~	5829-009-034	5830-004-012	5830-010-026	5830-011-031	5830-014-080	~~5830-016-047~~
~~5829-007-026~~	5829-009-035	5830-005-001	5830-010-027	5830-012-004	~~5830-014-081~~	~~5830-016-048~~
~~5829-007-027~~	~~5829-009-036~~	~~5830-007-003~~	5830-010-029	5830-012-006	~~5830-014-082~~	~~5830-016-049~~
~~5829-007-028~~	~~5829-009-037~~	~~5830-007-004~~	5830-010-030	5830-012-008	~~5830-014-083~~	~~5830-016-050~~
~~5829-007-029~~	~~5829-009-038~~	5830-007-005	5830-010-031	5830-012-009	5830-014-084	~~5830-016-051~~
~~5829-007-030~~	~~5829-009-039~~	5830-007-008	5830-010-032	~~5830-012-010~~	5830-014-085	~~5830-016-052~~
~~5829-007-038~~	5829-026-053	5830-007-009	5830-010-038	~~5830-012-011~~	5830-014-086	~~5830-016-053~~
~~5829-009-001~~	5829-026-054	5830-007-010	5830-010-039	5830-014-040	5830-014-087	~~5830-016-057~~
~~5829-009-002~~	5829-026-055	5830-007-021	5830-010-043	5830-014-041	5830-014-088	5830-017-013
~~5829-009-003~~	5830-002-001	5830-008-004	5830-010-044	5830-014-042	5830-015-006	5830-017-014
~~5829-009-004~~	5830-002-002	5830-008-006	5830-010-045	~~5830-014-043~~	~~5830-015-007~~	~~5830-017-015~~
~~5829-009-005~~	5830-002-003	5830-008-008	5830-010-047	~~5830-014-044~~	~~5830-015-008~~	5830-017-023
~~5829-009-006~~	5830-002-004	5830-008-009	5830-011-002	5830-014-045	~~5830-015-010~~	~~5830-017-024~~
5829-009-007	5830-002-005	5830-008-010	5830-011-003	5830-014-046	~~5830-015-011~~	5830-017-029
~~5829-009-008~~	5830-002-006	5830-008-011	5830-011-004	5830-014-047	~~5830-015-012~~	5830-017-030
~~5829-009-010~~	5830-002-007	5830-008-012	5830-011-005	5830-014-048	~~5830-015-013~~	5830-017-031
~~5829-009-012~~	5830-002-008	5830-008-013	5830-011-006	5830-014-049	~~5830-015-014~~	~~5830-017-032~~
~~5829-009-013~~	5830-002-009	5830-008-014	5830-011-007	~~5830-014-050~~	~~5830-015-015~~	5830-017-033
~~5829-009-017~~	5830-002-010	5830-008-015	5830-011-008	5830-014-055	~~5830-015-019~~	5830-017-034
~~5829-009-018~~	5830-002-011	5830-008-016	5830-011-009	~~5830-014-059~~	~~5830-015-020~~	~~5830-017-035~~
~~5829-009-019~~	5830-002-012	5830-008-023	5830-011-010	~~5830-014-060~~	~~5830-015-024~~	~~5830-017-036~~
~~5829-009-020~~	5830-002-013	5830-008-024	5830-011-011	5830-014-063	~~5830-015-025~~	5830-017-037
~~5829-009-021~~	5830-002-014	5830-009-002	5830-011-012	5830-014-064	~~5830-015-026~~	5830-017-038
~~5829-009-023~~	5830-002-015	5830-009-007	5830-011-013	5830-014-065	~~5830-015-027~~	5830-017-039
~~5829-009-024~~	5830-002-016	5830-009-008	5830-011-014	5830-014-066	~~5830-015-028~~	~~5830-018-003~~
~~5829-009-025~~	5830-002-017	5830-009-009	~~5830-011-015~~	5830-014-067	~~5830-016-006~~	~~5830-018-004~~
~~5829-009-026~~	5830-002-018	5830-009-010	~~5830-011-016~~	5830-014-068	~~5830-016-007~~	~~5831-001-001~~
~~5829-009-027~~	5830-002-019	5830-009-022	~~5830-011-017~~	5830-014-069	~~5830-016-008~~	~~5831-001-002~~
~~5829-009-028~~	5830-002-020	5830-009-025	5830-011-019	5830-014-070	~~5830-016-010~~	5831-001-003
~~5829-009-029~~	5830-003-003	5830-010-006	5830-011-021	5830-014-071	~~5830-016-018~~	~~5831-001-004~~
~~5829-009-030~~	5830-003-004	5830-010-010	5830-011-022	5830-014-072	5830-016-019	~~5831-001-005~~
~~5829-009-031~~	5830-003-008	5830-010-011	5830-011-027	5830-014-073	5830-016-024	~~5831-001-006~~

~~5831-001-007~~	~~5831-004-007~~	5831-007-003	~~5831-009-002~~	~~5831-010-019~~	~~5831-012-016~~	~~5831-013-044~~
~~5831-002-002~~	~~5831-004-008~~	~~5831-007-004~~	5831-009-003	5831-011-001	~~5831-012-017~~	~~5831-013-045~~
~~5831-002-003~~	~~5831-004-009~~	~~5831-007-005~~	~~5831-009-004~~	5831-011-002	5831-012-018	~~5831-013-046~~
~~5831-002-007~~	5831-004-011	~~5831-007-007~~	~~5831-009-005~~	~~5831-011-003~~	~~5831-012-019~~	~~5831-013-047~~
~~5831-002-008~~	5831-004-012	~~5831-007-008~~	~~5831-009-006~~	5831-011-004	5831-012-020	~~5831-013-048~~
~~5831-002-017~~	5831-004-013	~~5831-007-009~~	~~5831-009-007~~	5831-011-005	~~5831-012-021~~	~~5831-013-049~~
5831-002-019	~~5831-004-017~~	~~5831-007-011~~	~~5831-009-008~~	5831-011-006	~~5831-012-022~~	~~5831-013-050~~
5831-002-020	~~5831-004-018~~	~~5831-007-012~~	5831-009-009	5831-011-008	~~5831-012-023~~	~~5831-013-051~~
5831-002-021	~~5831-004-019~~	~~5831-007-013~~	~~5831-009-010~~	~~5831-011-009~~	~~5831-012-024~~	~~5831-013-052~~
~~5831-002-023~~	5831-004-020	~~5831-007-014~~	~~5831-009-011~~	~~5831-011-010~~	~~5831-012-025~~	~~5831-014-001~~
5831-002-025	5831-004-021	~~5831-007-015~~	~~5831-009-012~~	~~5831-011-011~~	~~5831-012-026~~	5831-014-002
~~5831-002-026~~	~~5831-004-024~~	~~5831-007-016~~	~~5831-009-015~~	~~5831-011-012~~	~~5831-012-027~~	~~5831-014-003~~
~~5831-002-028~~	~~5831-005-006~~	~~5831-007-017~~	~~5831-009-017~~	5831-011-014	~~5831-012-028~~	~~5831-014-004~~
~~5831-002-030~~	5831-005-008	~~5831-007-019~~	~~5831-009-018~~	5831-011-015	~~5831-012-029~~	~~5831-014-005~~
~~5831-002-031~~	~~5831-005-009~~	~~5831-007-020~~	~~5831-009-019~~	5831-011-016	~~5831-012-030~~	~~5831-014-006~~
5831-002-033	5831-005-010	~~5831-008-001~~	~~5831-009-020~~	~~5831-011-017~~	5831-012-031	~~5831-014-007~~
~~5831-002-034~~	~~5831-005-016~~	~~5831-008-003~~	~~5831-010-001~~	~~5831-011-019~~	5831-012-032	~~5831-014-008~~
5831-002-035	~~5831-006-003~~	~~5831-008-004~~	~~5831-010-002~~	~~5831-011-021~~	~~5831-013-001~~	~~5831-014-009~~
~~5831-003-001~~	~~5831-006-004~~	~~5831-008-006~~	~~5831-010-003~~	5831-011-022	~~5831-013-002~~	~~5831-014-010~~
5831-003-002	~~5831-006-005~~	~~5831-008-008~~	~~5831-010-004~~	5831-011-023	~~5831-013-003~~	~~5831-014-011~~
~~5831-003-003~~	5831-006-008	~~5831-008-014~~	~~5831-010-005~~	5831-011-024	~~5831-013-004~~	~~5831-014-012~~
~~5831-003-004~~	~~5831-006-009~~	~~5831-008-017~~	5831-010-006	~~5831-011-025~~	~~5831-013-005~~	~~5831-014-013~~
5831-003-005	~~5831-006-010~~	~~5831-008-018~~	~~5831-010-007~~	5831-011-026	~~5831-013-006~~	~~5831-015-018~~
5831-003-010	~~5831-006-011~~	~~5831-008-019~~	~~5831-010-008~~	~~5831-011-027~~	~~5831-013-007~~	~~5831-015-023~~
~~5831-003-011~~	~~5831-006-012~~	~~5831-008-020~~	~~5831-010-009~~	5831-011-028	~~5831-013-008~~	~~5831-015-026~~
~~5831-003-014~~	5831-006-013	~~5831-008-021~~	5831-010-010	5831-011-029	~~5831-013-009~~	~~5831-015-027~~
~~5831-003-015~~	5831-006-020	~~5831-008-022~~	5831-010-011	~~5831-011-030~~	~~5831-013-010~~	~~5831-015-028~~
~~5831-003-017~~	~~5831-006-021~~	~~5831-008-029~~	5831-010-012	~~5831-012-001~~	~~5831-013-011~~	~~5831-015-035~~
~~5831-003-018~~	~~5831-006-022~~	5831-008-030	~~5831-010-013~~	~~5831-012-002~~	~~5831-013-012~~	~~5831-015-048~~
~~5831-003-019~~	~~5831-006-025~~	~~5831-008-031~~	~~5831-010-014~~	~~5831-012-003~~	~~5831-013-013~~	~~5831-015-049~~
~~5831-003-020~~	~~5831-006-026~~	~~5831-008-032~~	~~5831-010-015~~	~~5831-012-006~~	~~5831-013-040~~	~~5831-015-050~~
~~5831-004-001~~	~~5831-006-029~~	~~5831-008-033~~	~~5831-010-016~~	~~5831-012-007~~	~~5831-013-041~~	~~5831-015-051~~
~~5831-004-002~~	5831-007-001	~~5831-008-034~~	~~5831-010-017~~	~~5831-012-008~~	~~5831-013-042~~	~~5831-015-052~~
~~5831-004-003~~	5831-007-002	~~5831-009-001~~	~~5831-010-018~~	~~5831-012-015~~	~~5831-013-043~~	~~5831-015-053~~

~~5831-015-055~~	~~5831-018-012~~	5831-020-013	~~5832-002-010~~	~~5842-011-007~~	~~5842-016-027~~	~~5842-018-009~~
5831-015-060	~~5831-018-013~~	~~5831-020-016~~	~~5832-002-011~~	~~5842-011-008~~	~~5842-016-028~~	~~5842-018-010~~
~~5831-015-061~~	5831-018-014	~~5831-020-019~~	~~5832-002-012~~	~~5842-011-009~~	~~5842-016-031~~	~~5842-018-011~~
~~5831-015-066~~	~~5831-018-016~~	5831-020-020	~~5832-002-013~~	5842-011-011	~~5842-017-001~~	~~5842-018-012~~
~~5831-015-067~~	~~5831-018-017~~	~~5831-020-021~~	~~5832-002-032~~	~~5842-012-012~~	~~5842-017-002~~	~~5842-019-009~~
~~5831-015-068~~	~~5831-018-018~~	5831-020-024	5832-003-002	~~5842-013-001~~	~~5842-017-003~~	~~5842-019-010~~
~~5831-015-080~~	~~5831-018-021~~	~~5831-020-025~~	~~5832-003-019~~	~~5842-013-003~~	~~5842-017-004~~	~~5842-019-011~~
~~5831-015-081~~	~~5831-018-022~~	5831-020-027	~~5832-003-023~~	~~5842-013-004~~	~~5842-017-005~~	~~5842-019-012~~
~~5831-016-008~~	~~5831-018-023~~	5831-020-028	~~5832-003-024~~	~~5842-013-005~~	~~5842-017-006~~	~~5842-019-013~~
~~5831-016-009~~	~~5831-018-024~~	~~5831-020-029~~	5833-001-014	~~5842-013-006~~	~~5842-017-007~~	~~5842-019-014~~
~~5831-016-012~~	~~5831-018-025~~	5831-020-030	~~5833-001-016~~	~~5842-013-007~~	~~5842-017-008~~	~~5842-019-017~~
~~5831-016-018~~	~~5831-018-026~~	5831-020-031	~~5833-001-017~~	~~5842-013-018~~	~~5842-017-009~~	~~5842-019-019~~
5831-016-019	~~5831-018-027~~	~~5831-020-032~~	~~5833-001-023~~	~~5842-013-019~~	~~5842-017-010~~	~~5842-019-020~~
~~5831-016-020~~	~~5831-019-001~~	~~5831-020-034~~	5833-001-029	5842-013-020	~~5842-017-011~~	~~5842-022-001~~
~~5831-016-021~~	~~5831-019-002~~	~~5831-020-035~~	~~5833-001-032~~	~~5842-013-021~~	~~5842-017-012~~	~~5842-022-002~~
5831-016-022	~~5831-019-003~~	~~5831-020-036~~	~~5833-001-035~~	~~5842-013-024~~	~~5842-017-013~~	~~5842-022-003~~
~~5831-016-023~~	~~5831-019-004~~	~~5831-020-037~~	5833-001-041	~~5842-013-025~~	5842-017-014	~~5842-022-004~~
~~5831-016-024~~	~~5831-019-005~~	~~5831-020-038~~	~~5833-001-042~~	~~5842-013-026~~	~~5842-017-015~~	~~5842-022-005~~
~~5831-017-008~~	~~5831-019-006~~	~~5831-020-039~~	~~5833-001-043~~	~~5842-014-008~~	5842-017-016	~~5842-022-006~~
5831-017-012	~~5831-019-007~~	~~5831-020-040~~	~~5833-030-018~~	~~5842-014-009~~	5842-017-017	~~5842-022-007~~
5831-017-013	~~5831-019-008~~	~~5832-001-001~~	~~5833-031-008~~	~~5842-014-010~~	~~5842-017-020~~	~~5842-022-008~~
5831-017-014	~~5831-019-009~~	~~5832-001-002~~	~~5833-031-009~~	~~5842-014-011~~	~~5842-017-021~~	~~5842-022-010~~
~~5831-017-019~~	~~5831-019-010~~	~~5832-001-003~~	~~5833-031-010~~	~~5842-014-012~~	~~5842-017-022~~	~~5842-022-011~~
~~5831-017-024~~	~~5831-019-011~~	~~5832-001-006~~	~~5833-031-011~~	~~5842-014-013~~	~~5842-017-023~~	5842-022-012
~~5831-017-025~~	~~5831-019-012~~	~~5832-001-007~~	5833-031-012	~~5842-014-014~~	5842-017-024	~~5842-022-013~~
~~5831-017-026~~	~~5831-019-013~~	~~5832-001-008~~	5833-031-013	5842-016-013	~~5842-017-025~~	~~5842-023-001~~
~~5831-017-027~~	~~5831-019-014~~	5832-001-009	5833-031-014	5842-016-014	~~5842-017-026~~	~~5842-023-002~~
~~5831-017-028~~	~~5831-019-015~~	5832-001-010	5833-031-015	5842-016-018	~~5842-017-027~~	~~5842-023-003~~
5831-017-030	~~5831-019-016~~	~~5832-001-011~~	~~5833-031-016~~	5842-016-019	~~5842-018-003~~	~~5842-023-004~~
~~5831-018-003~~	~~5831-020-001~~	5832-001-012	~~5833-031-017~~	5842-016-020	~~5842-018-004~~	~~5842-023-005~~
~~5831-018-004~~	~~5831-020-003~~	5832-001-013	~~5833-031-018~~	5842-016-021	~~5842-018-005~~	~~5842-023-006~~
~~5831-018-005~~	5831-020-007	~~5832-001-014~~	~~5842-011-004~~	5842-016-023	~~5842-018-006~~	~~5842-023-007~~
~~5831-018-006~~	5831-020-008	~~5832-001-015~~	~~5842-011-005~~	~~5842-016-025~~	~~5842-018-007~~	~~5842-023-008~~
5831-018-007	5831-020-012	~~5832-001-016~~	~~5842-011-006~~	~~5842-016-026~~	~~5842-018-008~~	~~5842-023-009~~

~~5842-023-010~~	5842-024-036	~~5843-002-004~~	~~5843-004-008~~	~~5843-007-003~~	~~5843-012-012~~	~~5843-016-008~~
~~5842-023-011~~	~~5842-024-037~~	~~5843-002-005~~	5843-004-009	~~5843-007-004~~	~~5843-013-001~~	~~5843-016-009~~
~~5842-023-012~~	~~5842-024-038~~	5843-002-006	~~5843-004-010~~	~~5843-007-005~~	~~5843-013-002~~	~~5843-016-010~~
~~5842-023-015~~	~~5842-024-039~~	~~5843-002-007~~	5843-004-011	~~5843-007-006~~	~~5843-013-014~~	~~5843-016-011~~
~~5842-023-016~~	~~5842-024-040~~	~~5843-002-010~~	~~5843-004-012~~	~~5843-007-007~~	5843-013-017	~~5843-016-012~~
~~5842-023-017~~	~~5842-024-041~~	~~5843-002-011~~	~~5843-004-013~~	~~5843-007-008~~	~~5843-013-024~~	~~5843-016-013~~
~~5842-023-018~~	~~5842-024-042~~	~~5843-002-013~~	~~5843-004-014~~	~~5843-007-009~~	~~5843-013-026~~	~~5843-016-014~~
~~5842-023-019~~	~~5842-024-043~~	5843-002-014	~~5843-004-015~~	~~5843-007-013~~	5843-013-027	~~5843-016-015~~
~~5842-023-020~~	~~5842-024-044~~	5843-002-015	~~5843-004-016~~	~~5843-007-015~~	5843-013-028	~~5843-016-020~~
5842-023-021	~~5842-024-045~~	~~5843-002-017~~	~~5843-004-017~~	~~5843-007-017~~	5843-013-029	~~5843-016-021~~
~~5842-023-022~~	~~5842-024-046~~	~~5843-002-018~~	~~5843-004-018~~	~~5843-007-019~~	~~5843-013-030~~	~~5843-016-022~~
~~5842-023-023~~	5842-024-047	5843-002-019	~~5843-004-019~~	5843-008-005	~~5843-014-002~~	~~5843-016-023~~
~~5842-024-004~~	~~5842-024-048~~	5843-003-001	~~5843-004-020~~	5843-010-012	~~5843-014-004~~	~~5843-017-001~~
~~5842-024-005~~	~~5843-001-001~~	~~5843-003-002~~	~~5843-006-002~~	5843-010-015	5843-014-012	~~5843-017-002~~
~~5842-024-006~~	~~5843-001-002~~	~~5843-003-003~~	~~5843-006-005~~	5843-010-019	~~5843-014-017~~	~~5843-017-003~~
5842-024-007	~~5843-001-003~~	~~5843-003-004~~	5843-006-007	5843-010-023	~~5843-015-013~~	~~5843-017-004~~
~~5842-024-008~~	~~5843-001-004~~	~~5843-003-005~~	5843-006-008	~~5843-011-001~~	~~5843-015-016~~	~~5843-017-005~~
~~5842-024-009~~	~~5843-001-005~~	~~5843-003-006~~	5843-006-009	~~5843-011-002~~	~~5843-015-017~~	~~5843-017-006~~
~~5842-024-010~~	~~5843-001-006~~	~~5843-003-007~~	5843-006-012	~~5843-011-004~~	~~5843-015-021~~	5843-017-007
~~5842-024-011~~	~~5843-001-007~~	~~5843-003-008~~	5843-006-013	~~5843-011-005~~	~~5843-015-022~~	5843-017-008
~~5842-024-012~~	5843-001-010	5843-003-009	~~5843-006-017~~	~~5843-011-006~~	~~5843-015-024~~	~~5843-018-003~~
~~5842-024-013~~	~~5843-001-011~~	~~5843-003-010~~	~~5843-006-018~~	~~5843-011-010~~	~~5843-015-025~~	~~5843-018-004~~
~~5842-024-014~~	~~5843-001-015~~	5843-003-011	~~5843-006-021~~	~~5843-011-012~~	5843-015-026	~~5843-018-005~~
~~5842-024-015~~	~~5843-001-018~~	5843-003-012	~~5843-006-022~~	5843-011-014	~~5843-015-027~~	5843-018-006
~~5842-024-026~~	5843-001-022	5843-003-013	~~5843-006-024~~	~~5843-012-001~~	~~5843-015-028~~	5843-018-007
~~5842-024-027~~	~~5843-001-023~~	5843-003-014	~~5843-006-027~~	~~5843-012-002~~	5843-015-031	5843-018-008
~~5842-024-028~~	5843-001-024	~~5843-003-018~~	5843-006-028	~~5843-012-003~~	~~5843-015-032~~	~~5843-018-009~~
~~5842-024-029~~	~~5843-001-025~~	~~5843-004-001~~	~~5843-006-032~~	~~5843-012-004~~	~~5843-015-033~~	~~5843-018-010~~
~~5842-024-030~~	~~5843-001-026~~	~~5843-004-002~~	~~5843-006-033~~	~~5843-012-005~~	5843-016-002	~~5843-018-011~~
~~5842-024-031~~	5843-001-035	~~5843-004-003~~	~~5843-006-035~~	~~5843-012-006~~	5843-016-003	~~5843-018-012~~
~~5842-024-032~~	5843-001-036	5843-004-004	~~5843-006-036~~	~~5843-012-007~~	5843-016-004	~~5843-018-013~~
~~5842-024-033~~	~~5843-002-001~~	~~5843-004-005~~	~~5843-006-039~~	~~5843-012-008~~	5843-016-005	~~5843-018-014~~
~~5842-024-034~~	~~5843-002-002~~	~~5843-004-006~~	~~5843-006-041~~	~~5843-012-009~~	~~5843-016-006~~	~~5843-018-015~~
~~5842-024-035~~	~~5843-002-003~~	~~5843-004-007~~	~~5843-007-002~~	5843-012-011	~~5843-016-007~~	~~5843-018-016~~

~~5843-018-017~~	~~5843-021-004~~	~~5843-023-016~~	5843-025-008	~~5843-029-018~~	~~5843-030-007~~	~~5844-009-027~~
~~5843-018-018~~	~~5843-021-005~~	5843-023-023	~~5843-025-009~~	5843-029-019	5843-030-008	~~5844-009-028~~
5843-018-019	~~5843-021-006~~	~~5843-023-024~~	5843-025-010	~~5843-029-020~~	~~5843-030-009~~	5844-010-001
~~5843-018-020~~	~~5843-021-007~~	~~5843-023-037~~	~~5843-025-011~~	5843-029-022	5843-030-010	5844-010-004
~~5843-018-021~~	~~5843-021-008~~	~~5843-023-053~~	~~5843-025-012~~	5843-029-023	5843-030-011	~~5844-010-005~~
~~5843-018-022~~	~~5843-021-009~~	5843-023-063	~~5843-026-001~~	~~5843-029-026~~	~~5843-030-012~~	~~5844-010-006~~
~~5843-018-023~~	~~5843-021-010~~	~~5843-023-064~~	~~5843-026-002~~	~~5843-029-027~~	~~5843-030-013~~	5844-010-013
~~5843-018-024~~	~~5843-022-022~~	~~5843-023-065~~	~~5843-026-003~~	~~5843-029-028~~	~~5843-030-014~~	~~5844-010-026~~
~~5843-019-012~~	~~5843-022-023~~	~~5843-023-066~~	~~5843-026-004~~	~~5843-029-029~~	~~5843-030-015~~	~~5844-010-028~~
5843-019-018	~~5843-022-039~~	~~5843-023-067~~	5843-026-006	~~5843-029-030~~	~~5843-030-016~~	~~5844-010-029~~
~~5843-019-019~~	~~5843-022-040~~	5843-024-001	~~5843-026-008~~	~~5843-029-031~~	~~5843-030-017~~	5844-011-001
~~5843-019-020~~	~~5843-022-041~~	~~5843-024-002~~	5843-026-013	~~5843-029-032~~	~~5843-030-018~~	~~5844-011-003~~
5843-019-021	5843-022-043	~~5843-024-003~~	5843-026-016	5843-029-033	~~5843-030-019~~	5844-011-007
5843-020-011	~~5843-022-044~~	~~5843-024-004~~	5843-026-017	5843-029-034	~~5843-030-020~~	5844-011-009
~~5843-020-017~~	5843-022-045	~~5843-024-005~~	5843-026-019	~~5843-029-035~~	5843-030-027	5844-011-010
~~5843-020-018~~	5843-022-046	5843-024-006	5843-026-023	5843-029-036	~~5843-030-028~~	5844-011-011
~~5843-020-023~~	5843-022-047	~~5843-024-007~~	5843-026-025	5843-029-037	~~5843-030-029~~	5844-011-012
~~5843-020-024~~	~~5843-022-048~~	~~5843-024-008~~	5843-029-001	5843-029-038	~~5844-008-001~~	~~5844-011-013~~
~~5843-020-025~~	~~5843-022-058~~	~~5843-024-009~~	~~5843-029-002~~	~~5843-029-039~~	~~5844-008-026~~	5844-011-014
~~5843-020-028~~	5843-022-059	~~5843-024-010~~	~~5843-029-003~~	~~5843-029-040~~	~~5844-008-027~~	5844-011-015
5843-020-030	5843-022-060	~~5843-024-011~~	~~5843-029-004~~	~~5843-029-041~~	~~5844-008-040~~	5844-012-020
~~5843-020-031~~	5843-022-061	~~5843-024-012~~	5843-029-005	~~5843-029-042~~	~~5844-008-042~~	5844-012-021
~~5843-020-033~~	5843-022-062	~~5843-024-013~~	5843-029-006	5843-029-043	~~5844-008-045~~	~~5844-012-022~~
5843-020-034	5843-022-063	~~5843-024-014~~	5843-029-007	5843-029-044	~~5844-009-001~~	~~5844-012-024~~
5843-020-042	5843-022-064	~~5843-024-015~~	~~5843-029-008~~	~~5843-029-045~~	~~5844-009-002~~	5844-012-025
5843-020-044	~~5843-022-065~~	~~5843-024-016~~	~~5843-029-009~~	~~5843-029-046~~	~~5844-009-007~~	5844-013-007
~~5843-020-045~~	~~5843-022-066~~	~~5843-024-017~~	~~5843-029-010~~	~~5843-029-047~~	~~5844-009-008~~	5844-013-009
5843-020-049	5843-023-001	~~5843-024-018~~	5843-029-011	~~5843-029-048~~	~~5844-009-012~~	5844-013-018
5843-020-050	~~5843-023-002~~	~~5843-024-019~~	~~5843-029-012~~	~~5843-030-001~~	~~5844-009-013~~	5844-018-002
~~5843-020-052~~	~~5843-023-003~~	5843-024-020	~~5843-029-013~~	~~5843-030-002~~	~~5844-009-014~~	~~5844-018-003~~
~~5843-020-053~~	~~5843-023-004~~	~~5843-025-003~~	~~5843-029-014~~	5843-030-003	~~5844-009-023~~	5844-018-004
~~5843-021-001~~	5843-023-005	5843-025-004	~~5843-029-015~~	~~5843-030-004~~	~~5844-009-024~~	~~5844-018-005~~
~~5843-021-002~~	5843-023-006	5843-025-006	5843-029-016	~~5843-030-005~~	~~5844-009-025~~	5844-018-011
~~5843-021-003~~	~~5843-023-014~~	~~5843-025-007~~	~~5843-029-017~~	~~5843-030-006~~	~~5844-009-026~~	~~5844-018-014~~

~~5844-018-015~~	~~5844-024-013~~	5844-029-011	~~5844-031-011~~	~~5857-008-003~~	~~5857-010-029~~	5857-012-008
~~5844-018-016~~	~~5844-024-015~~	5844-029-012	~~5844-031-012~~	~~5857-008-004~~	5857-010-030	5857-012-009
5844-018-022	~~5844-024-016~~	5844-029-023	~~5844-031-013~~	~~5857-008-005~~	~~5857-011-001~~	~~5857-012-010~~
~~5844-019-004~~	~~5844-024-017~~	5844-029-026	~~5844-031-028~~	~~5857-008-006~~	~~5857-011-002~~	5857-012-011
~~5844-019-005~~	~~5844-024-018~~	~~5844-029-027~~	~~5844-031-029~~	~~5857-008-007~~	5857-011-003	5857-012-015
~~5844-019-009~~	~~5844-025-001~~	~~5844-029-028~~	~~5857-006-005~~	~~5857-008-008~~	~~5857-011-004~~	5857-012-017
~~5844-020-008~~	~~5844-025-002~~	~~5844-029-029~~	5857-006-006	~~5857-008-009~~	5857-011-005	5857-013-002
~~5844-020-011~~	~~5844-025-003~~	5844-030-001	5857-006-007	5857-008-010	~~5857-011-006~~	5857-013-004
5844-020-013	~~5844-025-004~~	5844-030-002	5857-006-008	5857-008-012	~~5857-011-007~~	5857-013-006
5844-020-014	~~5844-025-005~~	~~5844-030-003~~	~~5857-006-009~~	~~5857-008-013~~	~~5857-011-008~~	5857-013-007
~~5844-021-002~~	5844-025-008	5844-030-004	~~5857-006-010~~	~~5857-010-001~~	~~5857-011-009~~	5857-013-009
~~5844-021-003~~	5844-025-009	~~5844-030-005~~	~~5857-006-011~~	5857-010-002	5857-011-010	5857-013-020
~~5844-021-004~~	5844-025-012	~~5844-030-006~~	~~5857-006-012~~	5857-010-003	5857-011-011	~~5857-013-027~~
~~5844-021-005~~	5844-026-001	5844-030-007	~~5857-006-013~~	5857-010-004	5857-011-012	~~5857-013-029~~
~~5844-022-002~~	~~5844-026-054~~	~~5844-030-008~~	~~5857-006-014~~	5857-010-005	5857-011-013	5857-013-030
~~5844-022-008~~	5844-028-001	5844-030-009	5857-006-018	5857-010-006	5857-011-014	~~5857-013-031~~
~~5844-022-010~~	5844-028-003	5844-030-011	~~5857-006-019~~	5857-010-009	5857-011-015	5857-013-032
~~5844-022-012~~	~~5844-028-004~~	~~5844-030-012~~	~~5857-006-020~~	5857-010-011	5857-011-016	5857-013-038
5844-022-014	~~5844-028-005~~	5844-030-025	~~5857-006-021~~	5857-010-012	5857-011-017	5857-014-004
~~5844-022-015~~	~~5844-028-006~~	5844-030-026	5857-006-022	5857-010-013	5857-011-018	5857-014-005
~~5844-023-001~~	~~5844-028-021~~	~~5844-030-027~~	5857-006-023	5857-010-015	5857-011-019	5857-014-006
~~5844-023-002~~	~~5844-028-023~~	~~5844-030-028~~	~~5857-006-025~~	5857-010-016	5857-011-020	5857-014-007
~~5844-023-005~~	~~5844-028-024~~	~~5844-030-029~~	5857-006-026	5857-010-017	5857-011-021	5857-014-008
5844-023-008	5844-028-028	~~5844-030-030~~	5857-007-001	5857-010-018	~~5857-011-022~~	5857-014-009
~~5844-023-011~~	5844-028-029	~~5844-031-001~~	~~5857-007-002~~	~~5857-010-019~~	~~5857-011-023~~	5857-014-010
~~5844-023-013~~	~~5844-028-030~~	~~5844-031-002~~	~~5857-007-003~~	5857-010-020	5857-011-024	5857-014-011
~~5844-024-001~~	5844-029-001	~~5844-031-003~~	~~5857-007-004~~	~~5857-010-021~~	~~5857-011-025~~	~~5857-015-007~~
~~5844-024-005~~	5844-029-002	~~5844-031-004~~	5857-007-006	5857-010-022	5857-012-001	~~5857-015-008~~
~~5844-024-006~~	5844-029-003	5844-031-005	5857-007-007	5857-010-023	5857-012-002	5857-015-010
~~5844-024-007~~	5844-029-004	5844-031-006	5857-007-011	5857-010-024	5857-012-003	5857-015-011
~~5844-024-008~~	~~5844-029-005~~	~~5844-031-007~~	~~5857-007-012~~	~~5857-010-025~~	5857-012-004	5857-015-012
5844-024-010	5844-029-006	~~5844-031-008~~	5857-007-014	~~5857-010-026~~	~~5857-012-005~~	5857-015-013
5844-024-011	5844-029-007	~~5844-031-009~~	~~5857-007-015~~	5857-010-027	5857-012-006	~~5857-015-014~~
5844-024-012	5844-029-008	~~5844-031-010~~	~~5857-008-002~~	5857-010-028	5857-012-007	5857-015-015

5857-022-042	5857-022-076	5857-024-018	5857-027-008	5860-002-011	5860-008-013	5860-011-036
5857-022-043	5857-022-077	5857-024-019	5857-027-009	5860-002-012	5860-009-002	5860-011-037
5857-022-044	5857-023-007	5857-024-020	5857-027-010	5860-002-013	5860-009-003	5860-012-001
5857-022-045	5857-023-008	5857-025-008	5857-027-012	5860-002-014	5860-009-004	5860-012-002
5857-022-046	5857-023-009	5857-025-009	5857-027-013	5860-002-015	5860-009-005	5860-012-003
5857-022-047	5857-023-010	5857-025-010	5857-027-014	5860-002-019	5860-009-006	5860-012-004
5857-022-048	5857-023-011	5857-025-011	5857-027-015	5860-002-021	5860-009-007	5860-012-007
5857-022-049	5857-023-012	5857-025-012	5857-027-016	5860-003-008	5860-009-008	5860-012-008
5857-022-050	5857-023-013	5857-025-013	5857-027-017	5860-003-013	5860-009-009	5860-012-009
5857-022-051	5857-023-014	5857-026-003	5857-027-018	5860-003-019	5860-009-010	5860-012-010
5857-022-052	5857-023-015	5857-026-004	5857-027-019	5860-004-001	5860-010-001	5860-012-011
5857-022-053	5857-023-016	5857-026-005	~~5857-027-020~~	5860-004-002	5860-010-002	5860-012-012
5857-022-054	5857-023-017	5857-026-006	5857-027-021	~~5860-004-003~~	5860-010-003	5860-013-013
5857-022-055	5857-023-018	~~5857-026-007~~	5857-028-017	5860-004-005	5860-010-004	5860-014-002
5857-022-056	~~5857-023-019~~	~~5857-026-008~~	5857-028-020	5860-004-008	5860-010-005	5860-014-003
5857-022-057	~~5857-023-020~~	~~5857-026-009~~	5857-028-021	5860-004-009	5860-010-006	5860-014-005
5857-022-058	5857-023-021	5857-026-010	5857-028-022	5860-005-011	5860-010-007	5860-014-006
5857-022-059	5857-023-022	5857-026-011	5857-028-023	5860-006-003	5860-010-008	5860-014-007
5857-022-060	5857-023-023	5857-026-012	5857-028-024	5860-006-007	5860-010-009	5860-014-008
5857-022-061	5857-023-024	5857-026-013	5857-028-036	5860-006-008	5860-010-010	5860-015-001
~~5857-022-062~~	5857-023-025	5857-026-014	5857-028-037	5860-006-009	5860-010-011	5860-015-002
5857-022-063	5857-023-026	5857-026-015	5857-029-003	5860-007-006	5860-010-012	5860-015-003
5857-022-064	5857-023-027	5857-026-016	5857-029-004	5860-007-011	5860-011-005	5860-015-004
5857-022-065	5857-023-028	~~5857-026-017~~	5857-029-005	5860-007-015	5860-011-006	5860-015-005
5857-022-066	5857-024-008	~~5857-026-018~~	5857-029-006	5860-007-016	5860-011-007	5860-015-006
5857-022-067	5857-024-009	5857-026-019	5857-029-007	5860-007-021	5860-011-008	5860-015-007
5857-022-068	5857-024-010	~~5857-026-020~~	5857-029-008	5860-007-022	5860-011-010	5860-015-008
5857-022-069	5857-024-011	~~5857-027-001~~	5857-029-009	5860-007-026	5860-011-012	5860-015-009
5857-022-070	5857-024-012	5857-027-002	5857-029-010	5860-007-029	5860-011-016	5860-016-001
5857-022-071	5857-024-013	5857-027-003	5857-029-011	5860-007-030	5860-011-017	5860-016-002
5857-022-072	5857-024-014	5857-027-004	5857-029-012	5860-008-002	5860-011-023	5860-016-003
5857-022-073	5857-024-015	5857-027-005	5857-029-013	5860-008-005	5860-011-024	5860-016-004
5857-022-074	5857-024-016	5857-027-006	5860-002-009	5860-008-006	5860-011-030	5860-016-005
5857-022-075	5857-024-017	5857-027-007	5860-002-010	5860-008-011	5860-011-031	5860-016-006

5860-016-007	5860-020-013	5860-022-032	5860-023-060	5860-033-033	5860-035-042	5860-038-008
5860-016-008	5860-020-014	5860-022-034	5860-023-061	5860-034-005	5860-035-044	5860-038-009
5860-016-009	5860-020-015	5860-023-003	5860-023-068	5860-034-007	5860-035-045	5860-038-014
5860-016-010	5860-020-016	5860-023-006	5860-023-069	5860-034-008	5860-036-001	5860-038-015
5860-016-011	5860-020-017	5860-023-007	5860-023-070	5860-034-009	5860-036-002	5860-038-020
5860-017-001	5860-020-018	5860-023-011	5860-023-071	5860-034-025	5860-036-003	5860-038-023
5860-017-002	5860-020-019	5860-023-012	5860-023-073	5860-034-026	5860-036-006	5860-038-024
5860-017-003	5860-020-020	5860-023-016	5860-023-075	5860-034-027	5860-036-007	5860-038-025
5860-017-004	5860-020-021	5860-023-017	5860-023-076	5860-034-030	5860-036-008	~~5860-039-004~~
5860-017-005	5860-020-023	5860-023-018	5860-025-030	5860-034-031	5860-036-009	5860-039-005
5860-018-001	5860-020-024	5860-023-019	5860-025-031	5860-034-032	5860-036-012	5860-039-006
5860-018-004	5860-020-025	5860-023-020	5860-025-032	5860-034-033	5860-036-015	~~5860-039-007~~
5860-018-009	5860-020-026	5860-023-021	5860-027-010	5860-034-034	5860-036-017	5860-039-008
5860-018-010	5860-020-027	5860-023-022	5860-027-011	5860-035-001	5860-036-018	5860-039-009
5860-019-002	5860-021-001	5860-023-024	5860-027-012	5860-035-002	5860-036-019	5860-039-010
5860-019-003	5860-021-002	5860-023-029	5860-033-001	5860-035-003	5860-036-020	5860-039-011
5860-019-004	5860-021-003	5860-023-030	5860-033-004	5860-035-004	5860-036-022	5860-039-012
5860-019-005	5860-021-004	5860-023-036	5860-033-008	5860-035-005	5860-037-001	5860-039-013
5860-019-013	5860-021-005	5860-023-037	5860-033-009	5860-035-008	5860-037-002	5860-039-014
5860-019-016	5860-021-006	5860-023-038	5860-033-010	5860-035-009	5860-037-003	5860-040-001
5860-019-024	5860-021-007	5860-023-039	5860-033-011	5860-035-010	~~5860-037-004~~	5860-040-002
5860-019-026	5860-021-009	5860-023-040	5860-033-012	5860-035-011	5860-037-010	5860-040-003
5860-019-029	5860-021-013	5860-023-041	5860-033-013	5860-035-012	5860-037-011	5860-040-004
5860-019-032	5860-021-014	5860-023-042	5860-033-014	5860-035-013	5860-037-012	5860-040-005
5860-019-035	5860-021-015	5860-023-043	5860-033-015	5860-035-014	5860-037-013	5860-040-006
5860-019-036	5860-022-014	5860-023-044	5860-033-016	5860-035-015	5860-037-014	5860-040-007
5860-019-037	5860-022-015	5860-023-045	5860-033-017	5860-035-016	5860-037-015	5860-040-008
5860-020-003	5860-022-016	5860-023-051	5860-033-022	5860-035-021	5860-037-016	5860-040-017
5860-020-004	5860-022-021	5860-023-052	5860-033-027	5860-035-022	5860-037-020	5860-040-018
5860-020-005	5860-022-022	5860-023-053	5860-033-028	5860-035-026	5860-037-021	5860-040-019
5860-020-006	5860-022-023	5860-023-056	5860-033-029	5860-035-027	5860-037-022	5860-041-001
5860-020-007	5860-022-024	5860-023-057	5860-033-030	5860-035-028	5860-037-023	5860-041-002
5860-020-008	5860-022-025	5860-023-058	5860-033-031	5860-035-029	5860-038-001	5860-041-003
5860-020-012	5860-022-026	5860-023-059	5860-033-032	5860-035-035	5860-038-002	5860-041-004

5860-041-005	~~5862-019-008~~	5863-009-008	5863-011-013	5863-013-013	5863-016-004	5863-017-024
5860-041-006	5863-003-007	5863-009-009	5863-012-001	5863-013-014	5863-016-005	5863-017-026
5860-041-007	5863-005-006	5863-009-010	5863-012-002	5863-013-015	5863-016-006	5863-017-027
5860-041-008	5863-005-009	5863-009-011	5863-012-003	5863-013-016	5863-016-007	5863-017-028
5860-041-009	5863-006-005	5863-009-012	5863-012-004	5863-013-017	5863-016-008	5863-017-029
5860-041-010	5863-007-006	5863-010-002	5863-012-005	5863-013-018	5863-016-009	5863-018-001
5860-041-011	5863-007-007	5863-010-003	5863-012-006	5863-013-019	5863-016-010	5863-018-002
5860-041-012	5863-007-008	5863-010-004	5863-012-007	5863-013-020	5863-016-011	5863-018-003
5860-041-013	5863-007-009	5863-010-005	5863-012-008	5863-013-021	5863-016-012	5863-018-004
5860-041-016	5863-007-010	5863-010-006	5863-012-009	5863-013-023	5863-016-013	5863-018-005
5860-041-018	5863-007-011	5863-010-007	5863-012-010	5863-013-034	5863-016-014	5863-018-006
5860-041-019	5863-007-024	5863-010-008	5863-012-011	5863-014-001	5863-016-015	5863-018-009
~~5862-008-004~~	5863-007-025	5863-010-009	5863-012-012	5863-014-002	5863-016-016	5863-018-010
~~5862-008-005~~	5863-007-026	5863-010-010	5863-012-013	5863-014-003	5863-016-017	5863-018-011
5862-008-006	5863-007-027	5863-010-012	5863-012-014	5863-014-004	5863-016-018	5863-018-012
~~5862-008-011~~	5863-007-028	5863-010-013	5863-012-015	5863-014-005	5863-016-019	5863-018-013
5862-008-013	5863-007-029	5863-010-014	5863-012-016	5863-014-007	5863-017-004	5863-019-001
5862-008-017	5863-008-001	5863-010-015	5863-012-017	5863-014-008	5863-017-005	5863-019-002
5862-008-018	5863-008-002	5863-010-016	5863-012-018	5863-014-009	5863-017-006	5863-019-003
5862-008-019	5863-008-003	5863-010-017	5863-012-019	5863-014-010	5863-017-007	5863-019-004
~~5862-008-020~~	5863-008-004	5863-010-018	5863-012-020	5863-014-011	5863-017-008	5863-019-005
~~5862-008-021~~	5863-008-005	5863-010-019	5863-012-021	5863-014-012	5863-017-009	5863-019-006
~~5862-009-002~~	5863-008-006	5863-010-024	5863-012-022	5863-014-013	5863-017-010	5863-019-007
5862-010-003	5863-008-007	5863-011-001	5863-012-023	5863-014-014	5863-017-011	5863-019-008
5862-010-005	5863-008-008	5863-011-002	5863-013-003	5863-014-015	5863-017-012	5863-019-009
~~5862-011-001~~	5863-008-009	5863-011-003	5863-013-004	5863-015-001	5863-017-013	5863-019-011
5862-011-006	5863-008-010	5863-011-004	5863-013-005	5863-015-002	5863-017-014	5863-019-016
5862-012-005	5863-009-001	5863-011-005	5863-013-006	5863-015-003	5863-017-015	5863-019-020
~~5862-012-015~~	5863-009-002	5863-011-006	5863-013-007	5863-015-004	5863-017-016	5863-019-023
~~5862-012-017~~	5863-009-003	5863-011-007	5863-013-008	5863-015-005	5863-017-017	5863-020-003
~~5862-012-018~~	5863-009-004	5863-011-008	5863-013-009	5863-015-006	5863-017-018	5863-020-004
5862-012-022	5863-009-005	5863-011-010	5863-013-010	5863-015-007	5863-017-019	5863-020-005
~~5862-019-001~~	5863-009-006	5863-011-011	5863-013-011	5863-015-008	5863-017-020	5863-020-006
~~5862-019-007~~	5863-009-007	5863-011-012	5863-013-012	5863-016-003	5863-017-021	5863-020-007

5863-020-008	5863-024-006	5863-025-037	5863-027-022	5863-027-056	~~5863-029-006~~	5863-030-045
5863-020-009	~~5863-024-007~~	5863-025-038	~~5863-027-023~~	5863-027-057	~~5863-029-007~~	~~5863-030-046~~
5863-020-010	5863-024-014	5863-025-051	5863-027-024	5863-027-058	~~5863-029-008~~	5863-030-047
5863-020-011	5863-024-015	5863-025-052	5863-027-025	5863-027-059	5863-029-009	5863-030-048
5863-020-012	5863-024-020	5863-025-053	5863-027-026	~~5863-027-064~~	~~5863-029-010~~	5863-031-005
5863-021-011	5863-024-021	5863-025-054	~~5863-027-027~~	~~5863-027-065~~	5863-029-015	5863-031-006
5863-021-018	~~5863-024-023~~	~~5863-025-055~~	~~5863-027-028~~	5863-027-066	5863-029-016	5863-031-007
5863-023-003	5863-024-024	5863-025-056	~~5863-027-029~~	~~5863-027-067~~	5863-029-017	5863-031-008
5863-023-004	~~5863-025-001~~	~~5863-025-057~~	5863-027-030	5863-027-068	~~5863-029-018~~	5863-031-009
5863-023-010	5863-025-002	~~5863-025-058~~	5863-027-031	5863-028-002	~~5863-029-019~~	5863-031-010
5863-023-030	5863-025-003	5863-026-001	5863-027-032	5863-028-003	~~5863-029-020~~	5863-031-011
~~5863-023-031~~	5863-025-010	5863-026-018	5863-027-033	5863-028-004	5863-029-021	5863-031-012
5863-023-032	5863-025-011	~~5863-026-019~~	5863-027-034	~~5863-028-005~~	~~5863-029-022~~	5863-031-013
5863-023-033	5863-025-012	5863-026-020	5863-027-035	~~5863-028-006~~	5863-029-025	5863-031-014
5863-023-034	5863-025-013	5863-026-033	5863-027-036	~~5863-028-007~~	5863-029-030	5863-031-015
5863-023-035	5863-025-014	5863-026-034	~~5863-027-037~~	5863-028-008	5863-029-031	5863-031-016
5863-023-036	5863-025-015	5863-026-035	5863-027-038	5863-028-009	5863-030-003	5863-031-017
5863-023-037	5863-025-016	5863-026-036	5863-027-039	5863-028-010	5863-030-004	~~5863-031-028~~
5863-023-038	~~5863-025-017~~	5863-026-037	5863-027-040	5863-028-011	5863-030-009	5863-031-029
5863-023-039	5863-025-018	5863-026-038	5863-027-041	5863-028-012	5863-030-010	5863-031-030
5863-023-040	5863-025-019	5863-026-039	5863-027-042	5863-028-013	~~5863-030-017~~	5863-031-031
5863-023-041	5863-025-020	5863-026-040	5863-027-043	5863-028-014	~~5863-030-022~~	5863-031-032
5863-023-042	5863-025-021	5863-026-041	5863-027-044	5863-028-015	~~5863-030-023~~	5863-031-033
5863-023-043	5863-025-024	~~5863-026-042~~	5863-027-045	5863-028-016	~~5863-030-024~~	5863-031-034
5863-023-044	5863-025-025	5863-026-043	5863-027-046	5863-028-017	~~5863-030-027~~	~~5863-031-035~~
5863-023-051	5863-025-026	5863-027-003	5863-027-047	5863-028-018	5863-030-028	~~5863-031-036~~
5863-023-053	5863-025-027	~~5863-027-004~~	~~5863-027-048~~	5863-028-019	5863-030-029	5863-031-037
5863-023-057	5863-025-028	~~5863-027-015~~	5863-027-049	5863-028-020	~~5863-030-030~~	5863-031-038
5863-023-059	5863-025-029	5863-027-016	5863-027-050	5863-028-021	5863-030-039	5863-031-039
5863-023-060	5863-025-032	~~5863-027-017~~	5863-027-051	5863-029-001	5863-030-040	5863-031-040
5863-023-062	5863-025-033	5863-027-018	5863-027-052	5863-029-002	5863-030-041	5863-031-041
5863-024-001	5863-025-034	5863-027-019	5863-027-053	5863-029-003	5863-030-042	5863-031-047
5863-024-002	5863-025-035	5863-027-020	5863-027-054	5863-029-004	5863-030-043	5863-031-048
5863-024-003	5863-025-036	5863-027-021	5863-027-055	~~5863-029-005~~	5863-030-044	5863-031-049

5863-031-050	5864-003-008	5864-006-005	5864-009-013	5864-013-012	5864-015-019	5864-017-016
5863-031-051	5864-003-009	5864-006-006	5864-009-014	5864-013-013	5864-015-020	5864-017-017
5863-031-052	5864-003-010	5864-006-007	5864-009-015	5864-013-014	5864-015-021	5864-017-018
5863-031-053	5864-003-011	5864-006-008	5864-009-016	5864-013-015	5864-015-022	5864-017-019
5863-031-054	5864-003-015	5864-006-009	5864-009-017	5864-013-016	5864-016-004	5864-017-020
5864-001-001	5864-003-019	5864-006-010	5864-009-018	5864-013-020	5864-016-006	5864-018-005
5864-001-002	5864-003-020	5864-006-011	5864-009-019	5864-013-023	5864-016-007	5864-018-006
5864-001-003	5864-004-001	5864-006-012	5864-009-020	5864-013-024	5864-016-008	5864-018-007
5864-001-004	5864-004-002	5864-006-022	5864-009-021	5864-014-001	5864-016-013	5864-018-008
5864-001-005	5864-004-003	5864-006-023	5864-009-022	5864-014-002	5864-016-015	5864-018-009
5864-001-006	5864-004-004	5864-006-024	5864-010-007	5864-014-003	5864-016-016	5864-018-010
5864-001-007	5864-004-006	5864-007-001	5864-011-001	5864-014-004	5864-016-020	5864-018-011
5864-001-008	5864-004-007	5864-007-002	5864-011-002	5864-014-005	5864-016-022	5864-018-012
5864-001-009	5864-004-008	5864-007-003	5864-011-003	5864-014-006	5864-016-023	5864-018-015
5864-001-011	5864-004-009	5864-007-004	5864-011-004	5864-014-007	5864-016-024	5864-018-016
5864-001-012	5864-004-010	5864-007-005	5864-011-005	5864-014-008	5864-016-025	5864-018-018
5864-001-013	5864-004-012	5864-007-006	5864-011-013	5864-014-009	5864-016-026	5864-018-019
5864-001-014	5864-004-013	5864-007-007	5864-012-001	5864-014-010	5864-016-027	5864-018-020
5864-001-016	5864-004-014	5864-007-008	5864-012-004	5864-014-011	5864-016-028	5864-018-022
5864-002-004	5864-004-016	5864-007-011	5864-012-016	5864-014-012	5864-016-029	5864-018-023
5864-002-011	5864-004-017	5864-007-012	5864-012-019	5864-014-013	5864-016-030	5864-018-029
5864-002-013	5864-004-020	5864-008-004	5864-012-020	5864-014-014	5864-016-035	5864-018-030
5864-002-030	5864-004-021	5864-009-001	5864-012-021	5864-014-015	5864-016-036	5864-018-031
5864-002-031	5864-005-002	5864-009-002	5864-013-001	5864-014-016	5864-017-001	5864-018-032
5864-002-033	5864-005-003	5864-009-003	5864-013-002	5864-015-001	5864-017-002	5864-019-003
5864-002-036	5864-005-005	5864-009-004	5864-013-003	5864-015-002	5864-017-003	5864-019-005
5864-002-037	5864-005-006	5864-009-005	5864-013-004	5864-015-004	5864-017-004	5864-019-006
5864-003-001	5864-005-007	5864-009-006	5864-013-005	5864-015-006	5864-017-007	5864-019-012
5864-003-002	5864-005-008	5864-009-007	5864-013-006	5864-015-007	5864-017-008	5864-019-014
5864-003-003	5864-005-009	5864-009-008	5864-013-007	5864-015-010	5864-017-009	5864-019-016
5864-003-004	5864-005-013	5864-009-009	5864-013-008	5864-015-011	5864-017-010	5864-019-017
5864-003-005	5864-005-015	5864-009-010	5864-013-009	5864-015-012	5864-017-013	5864-020-011
5864-003-006	5864-005-023	5864-009-011	5864-013-010	5864-015-013	5864-017-014	5864-020-012
5864-003-007	5864-005-024	5864-009-012	5864-013-011	5864-015-016	5864-017-015	5864-020-013

5864-020-014	5864-022-005	5864-023-018	5864-024-049	5864-025-057	5864-027-015	5864-034-039
5864-020-015	5864-022-012	5864-023-019	5864-024-050	5864-025-058	5864-027-016	5864-034-040
5864-020-021	5864-022-013	5864-023-020	5864-025-007	5864-025-059	5864-027-017	5864-034-041
5864-020-024	5864-022-014	5864-023-021	5864-025-008	5864-025-061	5864-027-018	5864-034-042
5864-020-025	5864-022-015	5864-023-022	5864-025-012	5864-025-062	5864-027-019	5864-034-043
5864-020-026	5864-022-016	5864-023-023	5864-025-017	5864-026-001	5864-027-020	5864-034-044
5864-020-027	5864-022-017	5864-023-024	5864-025-019	5864-026-002	5864-027-021	5864-034-045
5864-020-028	5864-022-018	5864-023-025	5864-025-020	5864-026-003	5864-027-022	5864-034-046
5864-020-029	5864-022-019	5864-023-026	5864-025-021	5864-026-004	5864-027-023	5864-034-047
5864-020-030	5864-022-020	5864-023-027	5864-025-022	5864-026-005	5864-027-024	5864-034-048
5864-020-031	5864-022-021	5864-023-028	5864-025-023	5864-026-006	5864-027-025	5864-034-049
5864-020-033	5864-022-022	5864-023-029	5864-025-024	5864-026-007	5864-027-026	5864-035-001
5864-020-046	5864-022-023	5864-023-030	5864-025-025	5864-026-008	5864-027-027	5864-035-002
5864-020-048	5864-022-024	5864-023-031	5864-025-026	5864-026-009	5864-027-028	5864-035-003
5864-020-050	5864-022-025	5864-023-032	5864-025-027	5864-026-010	5864-028-006	5864-035-004
5864-020-051	5864-022-026	5864-024-008	5864-025-029	5864-026-011	5864-032-001	5864-035-005
5864-020-062	5864-022-027	5864-024-012	5864-025-030	5864-026-013	5864-033-004	5864-035-006
5864-020-063	5864-022-028	5864-024-019	5864-025-031	5864-026-014	5864-033-005	5864-035-011
5864-020-064	5864-022-029	5864-024-022	5864-025-032	5864-026-015	5864-033-006	5864-035-012
5864-021-004	5864-022-030	5864-024-023	5864-025-033	5864-026-016	5864-033-007	5864-035-013
5864-021-006	5864-022-031	5864-024-024	5864-025-034	5864-026-017	5864-033-008	5864-035-014
5864-021-010	5864-022-032	5864-024-026	5864-025-035	5864-026-018	5864-033-009	5864-035-015
5864-021-013	5864-023-006	5864-024-027	5864-025-036	5864-026-019	5864-033-010	5864-035-016
5864-021-016	5864-023-007	5864-024-028	5864-025-038	5864-026-020	5864-033-011	5864-035-020
5864-021-019	5864-023-008	5864-024-029	5864-025-039	5864-026-021	5864-033-012	5864-035-021
5864-021-020	5864-023-009	5864-024-030	5864-025-041	5864-026-022	5864-033-013	5864-036-001
5864-021-021	5864-023-010	5864-024-032	5864-025-042	5864-026-023	5864-034-002	5864-036-002
5864-021-022	5864-023-011	5864-024-033	5864-025-043	5864-027-007	5864-034-029	5864-036-003
5864-021-024	5864-023-012	5864-024-034	5864-025-044	5864-027-008	5864-034-033	5864-036-004
5864-021-025	5864-023-013	5864-024-036	5864-025-050	5864-027-009	5864-034-034	5864-036-005
5864-022-001	5864-023-014	5864-024-040	5864-025-051	5864-027-010	5864-034-035	5864-036-006
5864-022-002	5864-023-015	5864-024-045	5864-025-054	5864-027-011	5864-034-036	5864-036-007
5864-022-003	5864-023-016	5864-024-047	5864-025-055	5864-027-012	5864-034-037	5864-036-008
5864-022-004	5864-023-017	5864-024-048	5864-025-056	5864-027-014	5864-034-038	5864-036-009

5864-036-010	5864-037-011	5866-001-008	5866-002-026	5866-003-046	5866-005-022	5866-007-040
5864-036-011	5864-037-012	5866-001-009	5866-002-027	5866-003-047	5866-005-023	5866-007-041
5864-036-012	5864-037-013	5866-001-010	5866-003-001	5866-003-048	5866-005-024	5866-007-042
5864-036-013	5864-037-014	5866-001-011	5866-003-002	5866-003-049	5866-005-026	5866-007-043
5864-036-014	5864-037-015	5866-001-012	5866-003-003	5866-003-050	5866-005-027	5866-007-044
5864-036-015	5864-037-016	5866-001-013	5866-003-004	5866-003-051	5866-005-029	5866-007-045
5864-036-016	5864-037-017	5866-001-014	5866-003-005	5866-003-052	5866-005-031	5866-007-046
5864-036-017	5864-037-018	5866-001-015	5866-003-006	5866-003-055	5866-005-033	5866-007-047
5864-036-018	5864-037-019	5866-001-016	5866-003-007	5866-003-056	5866-005-034	5866-007-048
5864-036-019	5864-037-021	5866-001-017	5866-003-008	5866-004-002	5866-005-035	5866-007-049
5864-036-020	5864-037-022	5866-001-018	5866-003-009	5866-004-004	5866-005-036	5866-007-050
5864-036-021	5864-037-023	5866-001-021	5866-003-010	5866-004-008	5866-005-037	5866-007-051
5864-036-022	5864-037-024	5866-001-022	5866-003-014	5866-004-009	5866-005-038	5866-007-052
5864-036-023	5864-037-025	5866-001-023	5866-003-015	5866-004-011	5866-007-001	5866-007-053
5864-036-024	5864-037-026	5866-001-024	5866-003-018	5866-004-013	5866-007-002	5866-007-054
5864-036-025	5864-037-027	5866-001-025	5866-003-019	5866-004-015	5866-007-003	5866-007-056
5864-036-026	5864-037-028	5866-001-026	5866-003-020	5866-004-017	5866-007-004	5866-007-057
5864-036-027	5864-037-029	5866-001-027	5866-003-027	5866-004-018	5866-007-007	5866-007-058
5864-036-028	5864-037-030	5866-001-028	5866-003-028	5866-004-019	5866-007-010	5866-007-059
5864-036-029	5864-037-031	5866-002-001	5866-003-029	5866-004-020	5866-007-012	5866-007-060
5864-036-030	5864-037-032	5866-002-002	5866-003-030	5866-004-022	5866-007-013	5866-007-061
5864-036-031	5864-037-033	5866-002-003	5866-003-031	5866-004-023	5866-007-014	5866-007-062
5864-036-032	5864-037-034	5866-002-004	5866-003-034	5866-004-026	5866-007-015	5866-007-063
5864-036-033	5864-037-035	5866-002-005	5866-003-035	5866-004-027	5866-007-016	5866-007-066
5864-036-034	5864-037-036	5866-002-008	5866-003-036	5866-004-029	5866-007-023	5866-007-067
5864-037-002	5864-037-037	5866-002-009	5866-003-037	5866-005-002	5866-007-025	5866-008-001
5864-037-003	5864-037-040	5866-002-010	5866-003-038	5866-005-009	5866-007-026	5866-008-004
5864-037-004	5864-037-043	5866-002-011	5866-003-039	5866-005-010	5866-007-027	5866-008-005
5864-037-005	5864-037-044	5866-002-012	5866-003-040	5866-005-011	5866-007-028	5866-008-006
5864-037-006	5866-001-001	5866-002-015	5866-003-041	5866-005-012	5866-007-029	5866-008-007
5864-037-007	5866-001-002	5866-002-018	5866-003-042	5866-005-015	5866-007-030	5866-008-009
5864-037-008	5866-001-003	5866-002-019	5866-003-043	5866-005-016	5866-007-031	5866-008-012
5864-037-009	5866-001-006	5866-002-022	5866-003-044	5866-005-017	5866-007-033	5866-008-013
5864-037-010	5866-001-007	5866-002-025	5866-003-045	5866-005-021	5866-007-034	5866-008-014

5866-008-016	5866-010-005	5866-011-011	5866-012-019	5866-014-009	5866-015-022	5866-016-032
5866-008-017	5866-010-006	5866-011-012	5866-012-020	5866-014-010	5866-015-023	5866-016-033
5866-008-018	5866-010-007	5866-011-013	5866-012-021	5866-014-011	5866-015-024	5866-017-013
5866-008-019	5866-010-008	5866-011-014	5866-012-027	5866-014-012	5866-015-025	5866-017-014
5866-008-020	5866-010-009	5866-011-015	5866-012-028	5866-014-013	5866-015-026	5866-017-017
5866-008-021	5866-010-010	5866-011-016	5866-013-001	5866-014-014	5866-015-027	5866-018-001
5866-008-022	5866-010-011	5866-011-017	5866-013-002	5866-014-015	5866-015-028	5866-018-002
5866-008-023	5866-010-012	5866-011-018	5866-013-003	5866-014-016	5866-015-029	5866-018-003
5866-008-024	5866-010-013	5866-011-019	5866-013-004	5866-014-017	5866-015-030	5866-018-004
5866-009-001	5866-010-014	5866-011-020	5866-013-005	5866-014-018	5866-015-032	5866-018-005
5866-009-002	5866-010-015	5866-011-021	5866-013-006	5866-014-019	5866-015-033	5866-018-006
5866-009-003	5866-010-016	5866-011-022	5866-013-008	5866-014-020	5866-015-034	5866-018-007
5866-009-004	5866-010-017	5866-011-023	5866-013-010	5866-014-021	5866-016-001	5866-018-008
5866-009-005	5866-010-018	5866-011-024	5866-013-012	5866-014-022	5866-016-003	5866-018-010
5866-009-006	5866-010-019	5866-011-025	5866-013-014	5866-014-023	5866-016-005	5866-018-011
5866-009-009	5866-010-020	5866-011-026	5866-013-015	5866-014-024	5866-016-006	5866-018-012
5866-009-010	5866-010-021	5866-011-027	5866-013-016	5866-014-025	5866-016-007	5866-018-013
5866-009-011	5866-010-022	5866-012-001	5866-013-019	5866-014-026	5866-016-010	5866-018-014
5866-009-012	5866-010-023	5866-012-002	5866-013-020	5866-014-027	5866-016-011	5866-018-015
5866-009-013	5866-010-024	5866-012-003	5866-013-021	5866-015-001	5866-016-014	5866-018-016
5866-009-014	5866-010-025	5866-012-004	5866-013-022	5866-015-002	5866-016-015	5866-018-018
5866-009-015	5866-010-026	5866-012-006	5866-013-023	5866-015-003	5866-016-017	5866-018-019
5866-009-016	5866-010-027	5866-012-007	5866-013-024	5866-015-004	5866-016-018	5866-018-020
5866-009-017	5866-010-028	5866-012-008	5866-013-025	5866-015-005	5866-016-019	5866-018-021
5866-009-018	5866-011-001	5866-012-009	5866-013-026	5866-015-006	5866-016-020	5866-018-022
5866-009-019	5866-011-002	5866-012-010	5866-013-027	5866-015-007	5866-016-023	5866-018-023
5866-009-020	5866-011-003	5866-012-011	5866-014-001	5866-015-010	5866-016-024	5866-019-001
5866-009-021	5866-011-004	5866-012-012	5866-014-002	5866-015-011	5866-016-025	5866-019-002
5866-009-026	5866-011-005	5866-012-013	5866-014-003	5866-015-012	5866-016-026	5866-019-003
5866-009-027	5866-011-006	5866-012-014	5866-014-004	5866-015-017	5866-016-027	5866-019-004
5866-010-001	5866-011-007	5866-012-015	5866-014-005	5866-015-018	5866-016-028	5866-019-006
5866-010-002	5866-011-008	5866-012-016	5866-014-006	5866-015-019	5866-016-029	5866-019-009
5866-010-003	5866-011-009	5866-012-017	5866-014-007	5866-015-020	5866-016-030	5866-019-010
5866-010-004	5866-011-010	5866-012-018	5866-014-008	5866-015-021	5866-016-031	5866-019-014

5866-019-015	5866-020-031	5866-022-004	5866-023-017	5866-025-019	5866-026-026	5866-029-018
5866-019-016	5866-020-032	5866-022-005	5866-024-001	5866-025-020	5866-026-027	5866-029-019
5866-019-017	5866-020-034	5866-022-006	5866-024-002	5866-025-021	5866-026-029	5866-029-020
5866-019-018	5866-020-035	5866-022-007	5866-024-003	5866-025-022	5866-026-030	5866-031-001
5866-019-019	5866-020-036	5866-022-008	5866-024-005	5866-025-023	5866-026-032	5866-031-002
5866-019-020	5866-020-037	5866-022-009	5866-024-006	5866-025-024	5866-027-005	5866-031-003
5866-019-021	5866-020-038	5866-022-010	5866-024-007	5866-025-025	5866-027-006	5866-031-004
5866-019-022	5866-020-040	5866-022-011	5866-024-008	5866-025-026	5866-027-008	5866-031-005
5866-019-027	5866-020-041	5866-022-012	5866-024-009	5866-025-028	5866-027-009	5866-031-006
5866-019-028	5866-021-001	5866-022-013	5866-024-010	5866-025-029	5866-027-010	5866-031-007
5866-019-029	5866-021-002	5866-022-014	5866-024-011	5866-025-030	5866-027-011	5866-031-008
5866-019-030	5866-021-003	5866-022-015	5866-024-012	5866-025-033	5866-027-014	5866-031-009
5866-019-032	5866-021-004	5866-022-016	5866-024-013	5866-025-034	5866-027-015	5866-031-012
5866-019-033	5866-021-005	5866-022-017	5866-024-014	5866-025-035	5866-027-021	5866-031-014
5866-019-034	5866-021-006	5866-022-018	5866-024-015	5866-026-003	5866-027-022	5866-031-015
5866-019-035	5866-021-007	5866-022-019	5866-024-016	5866-026-004	5866-027-023	5866-032-001
5866-020-001	5866-021-008	5866-022-020	5866-024-017	5866-026-005	5866-027-027	5866-032-002
5866-020-002	5866-021-009	5866-022-021	5866-024-018	5866-026-006	5866-029-001	5866-032-004
5866-020-003	5866-021-010	5866-023-001	5866-024-019	5866-026-007	5866-029-002	5866-032-006
5866-020-008	5866-021-011	5866-023-002	5866-024-020	5866-026-008	5866-029-003	5866-032-010
5866-020-009	5866-021-012	5866-023-003	5866-024-021	5866-026-009	5866-029-004	5866-032-011
5866-020-011	5866-021-013	5866-023-004	5866-024-022	5866-026-010	5866-029-005	5866-032-014
5866-020-012	5866-021-014	5866-023-005	5866-024-023	5866-026-011	5866-029-006	5866-032-015
5866-020-018	5866-021-015	5866-023-006	5866-025-002	5866-026-012	5866-029-007	5866-032-016
5866-020-019	5866-021-016	5866-023-007	5866-025-005	5866-026-013	5866-029-008	5866-032-017
5866-020-020	5866-021-017	5866-023-008	5866-025-006	5866-026-014	5866-029-009	5866-032-018
5866-020-021	5866-021-018	5866-023-009	5866-025-007	5866-026-016	5866-029-010	5866-032-019
5866-020-023	5866-021-019	5866-023-010	5866-025-008	5866-026-017	5866-029-011	5866-032-022
5866-020-024	5866-021-020	5866-023-011	5866-025-010	5866-026-018	5866-029-012	5866-032-023
5866-020-025	5866-021-021	5866-023-012	5866-025-011	5866-026-019	5866-029-013	5866-032-025
5866-020-026	5866-021-022	5866-023-013	5866-025-012	5866-026-020	5866-029-014	5866-032-026
5866-020-028	5866-022-001	5866-023-014	5866-025-013	5866-026-023	5866-029-015	5866-032-027
5866-020-029	5866-022-002	5866-023-015	5866-025-014	5866-026-024	5866-029-016	5866-032-029
5866-020-030	5866-022-003	5866-023-016	5866-025-015	5866-026-025	5866-029-017	5866-032-030

5866-033-002	5866-034-031	5866-035-027	5867-001-003	5867-002-036	5867-003-032	5867-005-007
5866-033-003	5866-034-032	5866-035-028	5867-001-004	5867-002-037	5867-003-033	5867-005-009
5866-033-004	5866-034-033	5866-035-029	5867-001-005	5867-002-038	5867-003-034	5867-005-012
5866-033-005	5866-034-034	5866-035-030	5867-001-006	5867-002-039	5867-003-035	5867-005-013
5866-033-006	5866-034-035	5866-035-031	5867-001-007	5867-002-040	5867-003-036	5867-005-014
5866-033-007	5866-034-036	5866-036-001	5867-001-008	5867-002-041	5867-003-037	5867-005-015
5866-033-009	5866-034-038	5866-036-002	5867-001-009	5867-002-042	5867-003-038	5867-005-019
5866-033-010	5866-034-039	5866-036-003	5867-001-010	5867-002-043	5867-003-039	5867-005-020
5866-033-011	5866-035-001	5866-036-004	5867-001-011	5867-002-044	5867-003-040	5867-005-022
5866-033-012	5866-035-002	5866-036-005	5867-001-012	5867-002-045	5867-003-041	5867-005-023
5866-033-013	5866-035-003	5866-036-006	5867-001-015	5867-002-046	5867-003-042	5867-005-024
5866-033-014	5866-035-004	5866-036-007	5867-001-016	5867-002-047	5867-003-043	5867-005-025
5866-034-007	5866-035-005	5866-036-008	5867-001-017	5867-002-053	5867-003-044	5867-006-001
5866-034-008	5866-035-006	5866-036-009	5867-001-018	5867-002-054	5867-003-045	5867-006-002
5866-034-009	5866-035-007	5866-036-010	5867-001-019	5867-002-055	5867-003-046	5867-006-003
5866-034-010	5866-035-008	5866-036-011	5867-001-020	5867-003-013	5867-004-012	5867-006-004
5866-034-011	5866-035-009	5866-036-012	5867-001-022	5867-003-014	5867-004-013	5867-006-005
5866-034-012	5866-035-010	5866-036-013	5867-001-023	5867-003-015	5867-004-014	5867-006-006
5866-034-013	5866-035-011	5866-036-014	5867-001-024	5867-003-016	5867-004-015	5867-006-007
5866-034-014	5866-035-012	5866-036-015	5867-001-025	5867-003-017	5867-004-016	5867-006-008
5866-034-017	5866-035-013	5866-036-016	5867-002-018	5867-003-018	5867-004-017	5867-006-009
5866-034-018	5866-035-014	5866-036-017	5867-002-019	5867-003-019	5867-004-018	5867-006-010
5866-034-019	5866-035-015	5866-036-018	5867-002-020	5867-003-020	5867-004-019	5867-006-011
5866-034-020	5866-035-016	5866-036-019	5867-002-021	5867-003-021	5867-004-020	5867-006-012
5866-034-021	5866-035-017	5866-036-020	5867-002-026	5867-003-022	5867-004-021	5867-006-013
5866-034-022	5866-035-018	5866-036-021	5867-002-027	5867-003-023	5867-004-022	5867-006-014
5866-034-023	5866-035-019	5866-036-022	5867-002-028	5867-003-024	5867-004-023	5867-006-015
5866-034-024	5866-035-020	5866-036-023	5867-002-029	5867-003-025	5867-004-024	5867-006-016
5866-034-025	5866-035-021	5866-036-024	5867-002-030	5867-003-026	5867-004-025	5867-006-017
5866-034-026	5866-035-022	5866-036-025	5867-002-031	5867-003-027	5867-004-026	5867-006-018
5866-034-027	5866-035-023	5866-036-026	5867-002-032	5867-003-028	5867-004-027	5867-006-019
5866-034-028	5866-035-024	5866-036-027	5867-002-033	5867-003-029	5867-005-001	5867-006-020
5866-034-029	5866-035-025	5866-036-028	5867-002-034	5867-003-030	5867-005-002	5867-006-021
5866-034-030	5866-035-026	5867-001-002	5867-002-035	5867-003-031	5867-005-003	5867-006-022

5867-006-023	5867-008-009	5867-009-021	5867-012-041	5867-012-084	5867-014-022	5867-015-029
5867-006-024	5867-008-010	5867-009-022	5867-012-042	5867-012-085	5867-014-027	5867-015-030
5867-006-025	5867-008-011	5867-009-024	5867-012-043	5867-012-086	5867-014-031	5867-015-031
5867-006-026	5867-008-012	5867-009-025	5867-012-044	5867-012-087	5867-014-032	5867-015-032
5867-007-001	5867-008-013	5867-009-026	5867-012-045	5867-013-005	5867-014-033	5867-015-033
5867-007-002	5867-008-014	5867-009-027	5867-012-046	5867-013-016	5867-014-034	5867-015-034
5867-007-003	5867-008-015	5867-009-028	5867-012-047	5867-013-017	5867-014-052	5867-015-035
5867-007-004	5867-008-016	5867-009-029	5867-012-048	5867-013-018	5867-014-053	5867-015-036
5867-007-005	5867-008-017	5867-009-030	5867-012-049	5867-013-019	5867-014-054	5867-015-037
5867-007-006	5867-008-018	5867-009-032	5867-012-050	5867-013-020	5867-014-055	5867-015-038
5867-007-007	5867-008-019	5867-009-035	5867-012-051	5867-013-021	5867-014-056	5867-015-039
5867-007-008	5867-008-020	5867-009-036	5867-012-052	5867-013-022	5867-014-059	5867-015-040
5867-007-009	5867-008-021	5867-009-041	5867-012-053	5867-013-025	5867-014-060	5867-015-041
5867-007-010	5867-008-022	5867-009-043	5867-012-063	5867-013-026	5867-014-061	5867-015-042
5867-007-011	5867-008-023	5867-010-021	5867-012-064	5867-013-029	5867-014-062	5867-015-043
5867-007-012	5867-008-024	5867-010-022	5867-012-065	5867-013-030	5867-014-063	5867-015-044
5867-007-013	5867-008-025	5867-010-023	5867-012-066	5867-013-031	5867-014-064	5867-015-045
5867-007-014	5867-008-026	5867-010-024	5867-012-067	5867-013-032	5867-014-065	5867-016-030
5867-007-016	5867-008-027	5867-010-025	5867-012-068	5867-013-033	5867-014-066	5867-016-031
5867-007-017	5867-008-028	5867-010-026	5867-012-069	5867-013-034	5867-014-067	5867-016-032
5867-007-018	5867-008-029	5867-010-027	5867-012-070	5867-013-036	5867-014-068	5867-016-033
5867-007-019	5867-008-030	5867-010-028	5867-012-071	5867-013-037	5867-014-069	5867-016-034
5867-007-020	5867-009-006	5867-010-029	5867-012-072	5867-013-038	5867-014-070	5867-016-035
5867-007-021	5867-009-007	5867-010-030	5867-012-073	5867-013-039	5867-014-071	5867-016-036
5867-007-022	5867-009-008	5867-010-031	5867-012-074	5867-013-040	5867-015-019	5867-016-037
5867-007-023	5867-009-009	5867-010-032	5867-012-075	5867-013-041	5867-015-020	5867-016-038
5867-007-024	5867-009-010	5867-010-033	5867-012-076	5867-013-042	5867-015-021	5867-016-039
5867-007-025	5867-009-012	5867-010-034	5867-012-077	5867-013-043	5867-015-022	5867-016-040
5867-007-026	5867-009-013	5867-010-035	5867-012-078	5867-013-049	5867-015-023	5867-016-041
5867-007-029	5867-009-014	5867-011-020	5867-012-079	5867-013-050	5867-015-024	5867-016-042
5867-007-030	5867-009-015	5867-011-047	5867-012-080	5867-014-016	5867-015-025	5867-016-043
5867-008-006	5867-009-016	5867-012-038	5867-012-081	5867-014-017	5867-015-026	5867-016-044
5867-008-007	5867-009-019	5867-012-039	5867-012-082	5867-014-020	5867-015-027	5867-016-045
5867-008-008	5867-009-020	5867-012-040	5867-012-083	5867-014-021	5867-015-028	5867-016-046

5867-016-047	5867-017-073	5867-018-033	5867-020-026	5867-021-026	5868-001-015	5868-002-017
5867-016-048	5867-017-074	5867-018-034	5867-020-027	5867-021-027	5868-001-016	5868-002-018
5867-016-049	5867-017-075	5867-018-035	5867-020-028	5867-021-028	5868-001-017	5868-002-019
5867-016-050	5867-017-076	5867-018-036	5867-020-029	5867-021-029	5868-001-018	5868-002-020
5867-016-051	5867-017-077	5867-018-037	5867-020-030	5867-021-030	5868-001-019	5868-002-021
5867-016-052	5867-017-078	5867-018-039	5867-020-031	5867-021-031	5868-001-020	5868-002-022
5867-016-053	5867-017-079	5867-018-040	5867-020-032	5867-021-032	5868-001-021	5868-002-023
5867-016-054	5867-017-080	5867-018-041	5867-020-033	5867-021-033	5868-001-022	5868-002-024
5867-016-055	5867-017-081	5867-018-042	5867-020-034	5867-021-034	5868-001-023	5868-002-025
5867-016-056	5867-017-083	5867-018-043	5867-020-035	5867-021-035	5868-001-024	5868-002-026
5867-016-057	5867-017-085	5867-018-045	5867-020-036	5867-021-036	5868-001-025	5868-002-027
5867-016-058	5867-017-086	5867-019-028	5867-020-037	5867-021-037	5868-001-026	5868-002-028
5867-016-059	5867-017-087	5867-019-029	5867-020-038	5867-021-038	5868-001-027	5868-002-029
5867-016-060	5867-017-088	5867-019-030	5867-020-039	5867-021-039	5868-001-028	5868-002-030
5867-016-061	5867-017-089	5867-019-031	5867-020-040	5867-021-040	5868-001-029	5868-002-031
5867-016-062	5867-017-090	5867-019-032	5867-020-041	5867-021-041	5868-001-030	5868-002-032
5867-016-063	5867-017-091	5867-019-033	5867-020-042	5867-021-042	5868-001-031	5868-002-033
5867-016-064	5867-017-092	5867-019-035	5867-020-043	5867-021-043	5868-001-032	5868-002-034
5867-016-065	5867-017-095	5867-019-036	5867-020-044	5867-021-044	5868-001-033	5868-002-035
5867-016-066	5867-017-096	5867-019-037	5867-020-045	5867-021-045	5868-001-034	5868-002-036
5867-016-067	5867-018-019	5867-019-038	5867-020-046	5867-021-046	5868-001-035	5868-002-037
5867-016-068	5867-018-020	5867-019-039	5867-020-047	5867-021-047	5868-001-036	5868-002-038
5867-016-069	5867-018-021	5867-019-040	5867-020-048	5867-021-048	5868-002-001	5868-002-039
5867-016-070	5867-018-022	5867-019-041	5867-021-015	5867-021-049	5868-002-002	5868-002-040
5867-017-059	5867-018-023	5867-019-042	5867-021-016	5867-021-050	5868-002-003	5868-002-041
5867-017-060	5867-018-024	5867-019-043	5867-021-017	5867-021-051	5868-002-004	5868-002-042
5867-017-065	5867-018-025	5867-019-044	5867-021-018	5867-021-052	5868-002-005	5868-002-043
5867-017-066	5867-018-026	5867-019-045	5867-021-019	5868-001-001	5868-002-006	5868-002-044
5867-017-067	5867-018-027	5867-019-046	5867-021-020	5868-001-002	5868-002-007	5868-002-045
5867-017-068	5867-018-028	5867-019-047	5867-021-021	5868-001-007	5868-002-008	5868-002-046
5867-017-069	5867-018-029	5867-019-048	5867-021-022	5868-001-008	5868-002-012	5868-002-047
5867-017-070	5867-018-030	5867-019-049	5867-021-023	5868-001-009	5868-002-014	5868-002-048
5867-017-071	5867-018-031	5867-020-024	5867-021-024	5868-001-012	5868-002-015	5868-002-049
5867-017-072	5867-018-032	5867-020-025	5867-021-025	5868-001-013	5868-002-016	5868-002-050

5868-002-051	5868-003-033	5868-004-033	5868-005-033	5868-007-009	5868-008-024	5868-010-014
5868-002-052	5868-003-034	5868-004-034	5868-005-034	5868-007-010	5868-009-001	5868-010-015
5868-003-001	5868-004-001	5868-005-001	5868-006-001	5868-007-011	5868-009-002	5868-010-016
5868-003-002	5868-004-002	5868-005-002	5868-006-002	5868-007-012	5868-009-003	5868-010-017
5868-003-003	5868-004-003	5868-005-003	5868-006-003	5868-007-013	5868-009-004	5868-010-018
5868-003-004	5868-004-004	5868-005-004	5868-006-004	5868-007-015	5868-009-005	5868-010-019
5868-003-005	5868-004-005	5868-005-005	5868-006-005	5868-007-016	5868-009-006	5868-010-020
5868-003-006	5868-004-006	5868-005-006	5868-006-006	5868-007-017	5868-009-007	5868-010-021
5868-003-007	5868-004-007	5868-005-007	5868-006-007	5868-007-018	5868-009-008	5868-010-023
5868-003-008	5868-004-008	5868-005-008	5868-006-008	5868-007-019	5868-009-009	5868-010-024
5868-003-009	5868-004-009	5868-005-009	5868-006-009	5868-007-022	5868-009-010	5868-010-025
5868-003-010	5868-004-010	5868-005-010	5868-006-010	5868-007-023	5868-009-011	5868-010-026
5868-003-011	5868-004-011	5868-005-011	5868-006-011	5868-008-001	5868-009-012	5868-010-032
5868-003-012	5868-004-012	5868-005-012	5868-006-012	5868-008-002	5868-009-013	5868-010-033
5868-003-013	5868-004-013	5868-005-013	5868-006-013	5868-008-003	5868-009-014	5868-010-034
5868-003-014	5868-004-014	5868-005-014	5868-006-015	5868-008-004	5868-009-017	5868-010-035
5868-003-015	5868-004-015	5868-005-015	5868-006-016	5868-008-005	5868-009-018	5868-010-036
5868-003-016	5868-004-016	5868-005-016	5868-006-017	5868-008-006	5868-009-019	5868-011-003
5868-003-017	5868-004-017	5868-005-017	5868-006-018	5868-008-008	5868-009-020	5868-011-007
5868-003-018	5868-004-018	5868-005-018	5868-006-019	5868-008-009	5868-009-021	5868-011-008
5868-003-019	5868-004-019	5868-005-019	5868-006-022	5868-008-010	5868-009-022	5868-011-010
5868-003-020	5868-004-020	5868-005-020	5868-006-024	5868-008-011	5868-009-023	5868-011-011
5868-003-021	5868-004-021	5868-005-021	5868-006-025	5868-008-012	5868-009-024	5868-011-012
5868-003-022	5868-004-022	5868-005-022	5868-006-026	5868-008-013	5868-009-025	5868-011-013
5868-003-023	5868-004-023	5868-005-023	5868-006-027	5868-008-014	5868-009-026	5868-011-014
5868-003-024	5868-004-024	5868-005-024	5868-006-029	5868-008-015	5868-009-027	5868-011-015
5868-003-025	5868-004-025	5868-005-025	5868-007-001	5868-008-016	5868-009-028	5868-011-016
5868-003-026	5868-004-026	5868-005-026	5868-007-002	5868-008-017	5868-009-029	5868-011-017
5868-003-027	5868-004-027	5868-005-027	5868-007-003	5868-008-018	5868-009-030	5868-011-018
5868-003-028	5868-004-028	5868-005-028	5868-007-004	5868-008-019	5868-009-032	5868-011-022
5868-003-029	5868-004-029	5868-005-029	5868-007-005	5868-008-020	5868-010-001	5868-011-026
5868-003-030	5868-004-030	5868-005-030	5868-007-006	5868-008-021	5868-010-002	5868-011-028
5868-003-031	5868-004-031	5868-005-031	5868-007-007	5868-008-022	5868-010-003	5868-011-029
5868-003-032	5868-004-032	5868-005-032	5868-007-008	5868-008-023	5868-010-006	5868-011-031

5868-011-033	5868-013-007	5868-014-025	5868-015-016	5868-015-057	5868-017-010	5868-019-008
5868-011-036	5868-013-008	5868-014-026	5868-015-021	5868-015-058	5868-017-011	5868-019-009
5868-011-037	5868-013-009	5868-014-027	5868-015-022	5868-016-001	5868-017-012	5868-019-010
5868-011-038	5868-013-010	5868-014-028	5868-015-023	5868-016-002	5868-017-013	5868-019-011
5868-012-003	5868-013-011	5868-014-029	5868-015-024	5868-016-003	5868-017-014	5868-019-013
5868-012-006	5868-013-012	5868-014-031	5868-015-025	5868-016-004	5868-017-015	5868-019-014
5868-012-007	5868-013-013	5868-014-032	5868-015-027	5868-016-005	5868-017-016	5868-019-015
5868-012-008	5868-013-014	5868-014-033	5868-015-028	5868-016-006	5868-017-017	5868-019-019
5868-012-009	5868-013-015	5868-014-034	5868-015-029	5868-016-007	5868-017-018	5868-019-020
5868-012-010	5868-013-016	5868-014-035	5868-015-030	5868-016-008	5868-017-019	5868-019-021
5868-012-011	5868-013-017	5868-014-036	5868-015-031	5868-016-009	5868-017-020	5868-019-022
5868-012-012	5868-013-018	5868-014-037	5868-015-032	5868-016-010	5868-017-021	5868-019-028
5868-012-013	5868-013-019	5868-014-040	5868-015-033	5868-016-011	5868-017-022	5868-019-029
5868-012-014	5868-013-020	5868-014-041	5868-015-034	5868-016-012	5868-017-023	5868-020-001
5868-012-015	5868-013-021	5868-014-043	5868-015-035	5868-016-013	5868-017-024	5868-020-002
5868-012-016	5868-013-022	5868-014-044	5868-015-036	5868-016-014	5868-017-025	5868-020-003
5868-012-017	5868-013-023	5868-014-045	5868-015-037	5868-016-015	5868-017-026	5868-020-004
5868-012-018	5868-013-024	5868-014-046	5868-015-038	5868-016-016	5868-018-003	5868-020-007
5868-012-019	5868-014-001	5868-014-047	5868-015-039	5868-016-017	5868-018-004	5868-020-008
5868-012-020	5868-014-002	5868-014-048	5868-015-040	5868-016-018	5868-018-005	5868-020-009
5868-012-021	5868-014-003	5868-014-049	5868-015-041	5868-016-019	5868-018-006	5868-020-010
5868-012-022	5868-014-004	5868-015-001	5868-015-042	5868-016-020	5868-018-007	5868-020-011
5868-012-023	5868-014-005	5868-015-002	5868-015-043	5868-016-021	5868-018-008	5868-020-012
5868-012-024	5868-014-008	5868-015-003	5868-015-044	5868-016-022	5868-018-009	5868-020-013
5868-012-025	5868-014-009	5868-015-004	5868-015-045	5868-016-023	5868-018-010	5868-020-014
5868-012-026	5868-014-010	5868-015-005	5868-015-046	5868-017-001	5868-018-011	5868-020-015
5868-012-027	5868-014-011	5868-015-006	5868-015-047	5868-017-002	5868-018-012	5868-020-016
5868-012-028	5868-014-012	5868-015-007	5868-015-048	5868-017-003	5868-018-017	5868-020-017
5868-012-030	5868-014-014	5868-015-008	5868-015-049	5868-017-004	5868-019-002	5868-020-018
5868-013-001	5868-014-015	5868-015-010	5868-015-050	5868-017-005	5868-019-003	5868-020-019
5868-013-002	5868-014-016	5868-015-011	5868-015-051	5868-017-006	5868-019-004	5868-020-020
5868-013-003	5868-014-022	5868-015-012	5868-015-054	5868-017-007	5868-019-005	5868-020-021
5868-013-004	5868-014-023	5868-015-014	5868-015-055	5868-017-008	5868-019-006	5868-020-022
5868-013-006	5868-014-024	5868-015-015	5868-015-056	5868-017-009	5868-019-007	5868-020-023

5868-020-024	5869-006-008	5870-001-012	5870-003-012	5870-005-014	5870-007-012	5870-008-016
5868-020-025	5869-006-011	5870-001-014	5870-003-013	5870-005-015	5870-007-013	5870-008-017
5868-020-026	5869-006-012	5870-001-015	5870-003-014	5870-005-016	5870-007-014	5870-008-018
5868-020-027	5869-006-013	5870-001-016	5870-003-015	5870-005-017	5870-007-015	5870-008-019
5868-020-030	5869-019-001	5870-001-017	5870-003-016	5870-005-018	5870-007-016	5870-008-020
5868-020-032	5869-019-002	5870-001-018	5870-003-017	5870-005-019	5870-007-017	5870-008-021
5868-020-035	5869-019-003	5870-002-002	5870-003-018	5870-006-001	5870-007-018	5870-008-022
5868-020-036	5869-019-006	5870-002-003	5870-003-021	5870-006-002	5870-007-019	5870-008-025
5868-020-037	5869-019-007	5870-002-004	5870-003-022	5870-006-006	5870-007-020	5870-009-002
5868-020-038	5869-019-008	5870-002-005	5870-003-024	5870-006-007	5870-007-021	5870-009-003
5868-020-039	5869-019-011	5870-002-006	5870-003-025	5870-006-008	5870-007-022	5870-009-004
5868-020-040	5869-019-012	5870-002-007	5870-004-001	5870-006-009	5870-007-023	5870-009-005
5868-020-041	5869-019-013	5870-002-008	5870-004-003	5870-006-010	5870-007-024	5870-009-006
5868-020-042	5869-019-015	5870-002-009	5870-004-004	5870-006-012	5870-007-025	5870-009-007
5868-020-043	5869-019-016	5870-002-010	5870-004-005	5870-006-013	5870-007-026	5870-009-008
5868-020-045	5869-019-019	5870-002-011	5870-004-007	5870-006-014	5870-007-027	5870-009-009
5868-020-046	5869-020-006	5870-002-012	5870-004-008	5870-006-015	5870-007-028	5870-009-010
5868-020-047	5869-020-007	5870-002-013	5870-004-009	5870-006-016	5870-007-029	5870-009-011
5868-020-048	5869-021-001	5870-002-014	5870-004-010	5870-006-017	5870-007-030	5870-009-012
5868-021-003	5869-021-003	5870-002-015	5870-004-011	5870-006-018	5870-007-031	5870-009-013
5868-021-004	5869-021-004	5870-002-016	5870-004-012	5870-006-019	5870-007-032	5870-009-014
5868-022-006	5869-021-005	5870-002-017	5870-004-013	5870-006-020	5870-007-033	5870-009-015
5869-004-002	5869-021-007	5870-002-018	5870-004-014	5870-006-021	5870-007-034	5870-009-016
5869-004-003	5870-001-001	5870-002-019	5870-004-015	5870-007-001	5870-007-035	5870-009-017
5869-004-007	5870-001-002	5870-002-020	5870-005-001	5870-007-002	5870-008-006	5870-009-018
5869-004-008	5870-001-003	5870-002-021	5870-005-002	5870-007-003	5870-008-007	5870-009-019
5869-004-018	5870-001-004	5870-003-003	5870-005-003	5870-007-004	5870-008-008	5870-009-020
5869-005-001	5870-001-005	5870-003-004	5870-005-005	5870-007-005	5870-008-009	5870-009-021
5869-005-005	5870-001-006	5870-003-005	5870-005-006	5870-007-006	5870-008-010	5870-009-022
5869-005-008	5870-001-007	5870-003-006	5870-005-007	5870-007-007	5870-008-011	5870-009-023
5869-005-009	5870-001-008	5870-003-007	5870-005-008	5870-007-008	5870-008-012	5870-010-001
5869-005-013	5870-001-009	5870-003-008	5870-005-009	5870-007-009	5870-008-013	5870-010-002
5869-005-014	5870-001-010	5870-003-010	5870-005-012	5870-007-010	5870-008-014	5870-010-003
5869-005-015	5870-001-011	5870-003-011	5870-005-013	5870-007-011	5870-008-015	5870-010-004

5870-010-005	5870-011-008	5870-013-002	5870-014-017	5870-016-002	5870-017-013	5870-018-010
5870-010-006	5870-011-023	5870-013-003	5870-014-020	5870-016-003	5870-017-014	5870-018-011
5870-010-007	5870-011-024	5870-013-004	5870-014-021	5870-016-004	5870-017-015	5870-018-012
5870-010-008	5870-011-025	5870-013-005	5870-014-022	5870-016-005	5870-017-016	5870-018-013
5870-010-009	5870-011-026	5870-013-006	5870-014-023	5870-016-006	5870-017-017	5870-018-014
5870-010-010	5870-011-027	5870-013-007	5870-014-024	5870-016-007	5870-017-018	5870-018-015
5870-010-011	5870-011-030	5870-013-008	5870-014-025	5870-016-008	5870-017-020	5870-018-016
5870-010-012	5870-011-031	5870-013-009	5870-014-030	5870-016-009	5870-017-021	5870-018-017
5870-010-013	5870-011-032	5870-013-010	5870-014-031	5870-016-010	5870-017-022	5870-018-018
5870-010-014	5870-011-033	5870-013-011	5870-014-032	5870-016-011	5870-017-023	5870-018-019
5870-010-015	5870-011-044	5870-013-012	5870-014-033	5870-016-013	5870-017-024	5870-018-020
5870-010-016	5870-011-045	5870-013-013	5870-014-034	5870-016-014	5870-017-025	5870-018-021
5870-010-017	5870-011-046	5870-013-014	5870-014-042	5870-016-015	5870-017-026	5870-018-022
5870-010-018	5870-011-056	5870-013-015	5870-014-043	5870-016-016	5870-017-027	5870-018-023
5870-010-019	5870-011-062	5870-013-016	5870-014-044	5870-016-017	5870-017-028	5870-018-024
5870-010-020	5870-011-063	5870-013-017	5870-014-046	5870-016-018	5870-017-029	5870-018-025
5870-010-021	5870-011-064	5870-013-018	5870-014-047	5870-016-019	5870-017-030	5870-018-026
5870-010-022	5870-011-065	5870-013-023	5870-014-048	5870-016-020	5870-017-031	5870-018-027
5870-010-023	5870-011-066	5870-014-001	5870-014-049	5870-016-021	5870-017-032	5870-018-028
5870-010-025	5870-012-007	5870-014-002	5870-014-050	5870-016-022	5870-017-033	5870-018-029
5870-010-026	5870-012-008	5870-014-003	5870-014-051	5870-016-023	5870-017-034	5870-018-030
5870-010-027	5870-012-009	5870-014-004	5870-015-001	5870-016-024	5870-017-035	5870-018-031
5870-010-028	5870-012-010	5870-014-005	5870-015-002	5870-017-001	5870-017-036	5870-018-032
5870-010-029	5870-012-011	5870-014-006	5870-015-003	5870-017-002	5870-017-037	5870-018-033
5870-010-031	5870-012-012	5870-014-007	5870-015-005	5870-017-003	5870-017-038	5870-019-001
5870-010-032	5870-012-013	5870-014-008	5870-015-006	5870-017-004	5870-018-001	5870-019-002
5870-010-054	5870-012-014	5870-014-009	5870-015-008	5870-017-005	5870-018-002	5870-019-003
5870-011-001	5870-012-015	5870-014-010	5870-015-009	5870-017-006	5870-018-003	5870-019-004
5870-011-002	5870-012-020	5870-014-011	5870-015-010	5870-017-007	5870-018-004	5870-019-005
5870-011-003	5870-012-021	5870-014-012	5870-015-011	5870-017-008	5870-018-005	5870-019-006
5870-011-004	5870-012-022	5870-014-013	5870-015-012	5870-017-009	5870-018-006	5870-019-007
5870-011-005	5870-012-023	5870-014-014	5870-015-018	5870-017-010	5870-018-007	5870-019-008
5870-011-006	5870-012-024	5870-014-015	5870-015-019	5870-017-011	5870-018-008	5870-019-009
5870-011-007	5870-013-001	5870-014-016	5870-016-001	5870-017-012	5870-018-009	5870-019-010

5870-019-011	5870-021-001	5870-022-011	5870-024-004	5870-026-024	5870-029-009	5870-032-002
5870-019-012	5870-021-002	5870-022-012	5870-024-005	5870-026-025	5870-029-010	5870-032-003
5870-019-013	5870-021-003	5870-022-013	5870-024-006	5870-027-001	5870-029-013	5870-032-010
5870-019-014	5870-021-004	5870-022-014	5870-024-007	5870-027-002	5870-029-017	5870-032-011
5870-019-015	5870-021-005	5870-022-015	5870-024-008	5870-027-006	5870-029-018	5870-032-012
5870-019-016	5870-021-006	5870-022-016	5870-024-009	5870-027-011	5870-029-019	5870-032-013
5870-019-017	5870-021-010	5870-022-017	5870-024-010	5870-027-012	5870-029-020	5870-032-014
5870-019-018	5870-021-011	5870-022-018	5870-024-011	5870-027-013	5870-029-021	5870-032-015
5870-019-019	5870-021-012	5870-022-019	5870-024-012	5870-027-014	5870-029-022	5870-032-016
5870-019-020	5870-021-013	5870-022-020	5870-024-013	5870-027-015	5870-029-023	5870-032-017
5870-019-021	5870-021-014	5870-022-021	5870-024-014	5870-027-016	5870-029-028	5870-032-018
5870-019-022	5870-021-015	5870-022-023	5870-024-015	5870-027-017	5870-029-029	5870-032-019
5870-019-023	5870-021-016	5870-022-024	5870-024-016	5870-027-018	5870-029-030	5870-032-020
5870-019-025	5870-021-017	5870-023-001	5870-024-017	5870-027-019	5870-030-001	5870-032-021
5870-019-026	5870-021-018	5870-023-002	5870-024-018	5870-027-020	5870-030-002	5870-032-022
5870-019-027	5870-021-019	5870-023-003	5870-025-002	5870-027-021	5870-030-003	5870-032-023
5870-019-028	5870-021-020	5870-023-004	5870-025-003	5870-027-022	5870-030-004	5870-032-024
5870-019-029	5870-021-021	5870-023-005	5870-025-004	5870-027-023	5870-030-006	5870-032-025
5870-020-002	5870-021-022	5870-023-006	5870-025-005	5870-027-024	5870-030-007	5870-032-026
5870-020-003	5870-021-023	5870-023-007	5870-025-006	5870-027-025	5870-030-008	5870-032-027
5870-020-004	5870-021-024	5870-023-008	5870-026-001	5870-027-026	5870-030-009	5870-032-028
5870-020-005	5870-021-025	5870-023-009	5870-026-002	5870-027-027	5870-030-010	5870-032-029
5870-020-006	5870-021-026	5870-023-010	5870-026-003	5870-027-028	5870-030-011	5870-032-030
5870-020-007	5870-021-027	5870-023-011	5870-026-011	5870-028-003	5870-030-012	5870-032-031
5870-020-008	5870-021-033	5870-023-012	5870-026-012	5870-028-004	5870-030-013	5870-032-032
5870-020-009	5870-021-034	5870-023-013	5870-026-013	5870-028-005	5870-030-014	5870-032-033
5870-020-010	5870-022-001	5870-023-016	5870-026-016	5870-029-001	5870-030-015	5870-032-034
5870-020-011	5870-022-002	5870-023-017	5870-026-017	5870-029-002	5870-030-016	5870-032-035
5870-020-012	5870-022-003	5870-023-018	5870-026-018	5870-029-003	5870-030-017	5870-032-036
5870-020-013	5870-022-004	5870-023-019	5870-026-019	5870-029-004	5870-030-018	5870-032-038
5870-020-014	5870-022-005	5870-023-020	5870-026-020	5870-029-005	5870-030-019	5870-032-039
5870-020-016	5870-022-007	5870-023-021	5870-026-021	5870-029-006	5870-030-020	5870-032-040
5870-020-019	5870-022-008	5870-023-022	5870-026-022	5870-029-007	5870-030-021	5870-032-041
5870-020-024	5870-022-009	5870-024-002	5870-026-023	5870-029-008	5870-032-001	5870-032-043

5870-032-044	7480-040-012	7537-001-009	7537-002-025	7537-004-008	7537-006-001	7537-008-020
5870-032-045	7480-040-017	7537-001-010	7537-002-026	7537-004-009	7537-006-002	7537-008-022
5870-032-050	7480-040-021	7537-001-011	7537-002-027	7537-004-010	7537-006-003	7537-008-023
5870-032-051	7480-040-030	7537-001-012	7537-002-028	7537-004-011	7537-006-004	7537-009-001
5870-033-001	7480-041-002	7537-001-013	7537-002-029	7537-004-012	7537-006-005	7537-009-002
5870-033-002	7480-041-003	7537-001-014	7537-002-032	7537-004-013	7537-006-006	7537-009-003
5870-033-003	7480-041-004	7537-001-015	7537-002-035	7537-004-014	7537-006-007	7537-009-004
5870-033-004	7480-041-038	7537-001-016	7537-002-036	7537-004-015	7537-006-008	7537-009-005
5870-033-005	7480-041-041	7537-001-017	7537-002-037	7537-004-016	7537-006-009	7537-009-006
5870-033-006	7480-041-042	7537-001-018	7537-002-038	7537-004-017	7537-006-010	7537-009-007
5870-033-007	7480-041-043	7537-001-019	7537-002-039	7537-004-018	7537-006-011	7537-009-008
5870-034-001	7480-042-004	7537-001-020	7537-002-040	7537-004-019	7537-006-012	7537-009-009
5870-034-002	7480-042-011	7537-002-003	7537-002-041	7537-004-020	7537-007-001	7537-009-010
5870-034-003	7480-042-020	7537-002-004	7537-002-042	7537-005-001	7537-007-002	7537-009-011
5870-034-004	7480-042-030	7537-002-005	7537-002-043	7537-005-002	7537-007-003	7537-009-012
5870-034-005	7480-042-057	7537-002-006	7537-003-003	7537-005-003	7537-007-004	7537-009-013
5870-034-006	7480-042-058	7537-002-007	7537-003-004	7537-005-004	7537-007-005	7537-009-014
5870-034-007	7480-042-059	7537-002-008	7537-003-005	7537-005-005	7537-007-006	7537-009-015
5870-034-008	7480-042-809	7537-002-009	7537-003-006	7537-005-006	7537-008-001	7537-009-016
5870-034-009	7480-043-019	7537-002-010	7537-003-007	7537-005-007	7537-008-004	7537-009-017
5870-034-010	7480-043-020	7537-002-011	7537-003-008	7537-005-008	7537-008-005	7537-009-018
5870-034-011	7480-043-025	7537-002-012	7537-003-009	7537-005-009	7537-008-006	7537-009-019
5870-034-012	7480-043-026	7537-002-013	7537-003-010	7537-005-010	7537-008-007	7537-009-020
5870-034-013	7480-045-033	7537-002-014	7537-003-011	7537-005-011	7537-008-008	7537-010-001
5870-034-014	7534-033-027	7537-002-015	7537-003-012	7537-005-012	7537-008-009	7537-010-002
5870-034-015	7534-033-055	7537-002-016	7537-003-013	7537-005-013	7537-008-010	7537-010-003
5870-034-016	7537-001-001	7537-002-017	7537-003-014	7537-005-014	7537-008-011	7537-010-004
5870-034-017	7537-001-002	7537-002-018	7537-004-001	7537-005-015	7537-008-012	7537-010-005
5870-034-018	7537-001-003	7537-002-019	7537-004-002	7537-005-016	7537-008-013	7537-010-006
5870-034-019	7537-001-004	7537-002-020	7537-004-003	7537-005-017	7537-008-014	7537-010-007
7480-039-009	7537-001-005	7537-002-021	7537-004-004	7537-005-018	7537-008-015	7537-010-008
7480-039-010	7537-001-006	7537-002-022	7537-004-005	7537-005-019	7537-008-016	7537-010-009
7480-039-011	7537-001-007	7537-002-023	7537-004-006	7537-005-020	7537-008-018	7537-010-010
7480-040-011	7537-001-008	7537-002-024	7537-004-007	7537-005-021	7537-008-019	7537-010-011

7537-010-012	7537-012-006	7537-013-026	7537-015-013	7537-017-005	7537-019-010	7537-021-002
7537-010-013	7537-012-007	7537-013-027	7537-015-014	7537-017-006	7537-019-011	7537-021-003
7537-010-014	7537-012-008	7537-013-028	7537-015-015	7537-017-007	7537-019-012	7537-021-004
7537-010-015	7537-012-009	7537-013-029	7537-015-016	7537-017-008	7537-019-013	7537-021-005
7537-010-016	7537-012-010	7537-013-030	7537-015-017	7537-017-009	7537-019-014	7537-021-006
7537-010-017	7537-012-011	7537-013-031	7537-015-018	7537-017-010	7537-019-015	7537-021-007
7537-010-018	7537-012-012	7537-013-032	7537-015-019	7537-017-011	7537-019-016	7537-021-008
7537-010-019	7537-012-013	7537-013-033	7537-015-020	7537-017-014	7537-019-017	7537-021-009
7537-010-020	7537-012-014	7537-013-034	7537-015-021	7537-017-016	7537-020-001	7537-021-010
7537-010-021	7537-012-015	7537-014-001	7537-015-022	7537-017-017	7537-020-002	7537-021-011
7537-011-001	7537-012-016	7537-014-002	7537-016-001	7537-018-003	7537-020-003	7537-021-012
7537-011-002	7537-012-017	7537-014-003	7537-016-002	7537-018-004	7537-020-004	7537-021-013
7537-011-003	7537-012-018	7537-014-004	7537-016-003	7537-018-005	7537-020-005	7537-021-014
7537-011-004	7537-012-019	7537-014-005	7537-016-004	7537-018-006	7537-020-006	7537-021-016
7537-011-005	7537-013-001	7537-014-006	7537-016-005	7537-018-008	7537-020-007	7537-021-019
7537-011-006	7537-013-002	7537-014-007	7537-016-006	7537-018-009	7537-020-008	7537-021-020
7537-011-007	7537-013-007	7537-014-008	7537-016-007	7537-018-010	7537-020-009	7537-021-021
7537-011-008	7537-013-008	7537-014-009	7537-016-008	7537-018-011	7537-020-010	7537-021-022
7537-011-009	7537-013-010	7537-014-010	7537-016-009	7537-018-012	7537-020-011	7537-021-023
7537-011-010	7537-013-011	7537-014-011	7537-016-010	7537-018-013	7537-020-014	7537-021-024
7537-011-011	7537-013-012	7537-014-012	7537-016-011	7537-018-014	7537-020-015	7537-021-025
7537-011-012	7537-013-013	7537-014-013	7537-016-012	7537-018-015	7537-020-016	7537-021-026
7537-011-013	7537-013-014	7537-015-001	7537-016-013	7537-018-016	7537-020-017	7537-021-027
7537-011-014	7537-013-015	7537-015-002	7537-016-014	7537-018-017	7537-020-018	7537-021-029
7537-011-015	7537-013-016	7537-015-003	7537-016-015	7537-018-018	7537-020-019	7537-021-030
7537-011-016	7537-013-017	7537-015-004	7537-016-016	7537-019-001	7537-020-020	7537-021-032
7537-011-017	7537-013-018	7537-015-005	7537-016-017	7537-019-002	7537-020-021	7537-021-033
7537-011-018	7537-013-019	7537-015-006	7537-016-018	7537-019-003	7537-020-022	7537-022-001
7537-011-019	7537-013-020	7537-015-007	7537-016-019	7537-019-004	7537-020-023	7537-022-002
7537-012-001	7537-013-021	7537-015-008	7537-016-020	7537-019-005	7537-020-024	7537-022-003
7537-012-002	7537-013-022	7537-015-009	7537-016-021	7537-019-006	7537-020-025	7537-022-004
7537-012-003	7537-013-023	7537-015-010	7537-016-022	7537-019-007	7537-020-026	7537-022-005
7537-012-004	7537-013-024	7537-015-011	7537-016-023	7537-019-008	7537-020-027	7537-022-006
7537-012-005	7537-013-025	7537-015-012	7537-016-024	7537-019-009	7537-021-001	7537-022-007

7537-022-008	7537-023-011	7537-025-017	7537-026-019	7537-029-001	7537-031-012	7537-034-020
7537-022-009	7537-023-012	7537-025-018	7537-026-020	7537-029-004	7537-031-013	7537-034-021
7537-022-013	7537-023-013	7537-025-019	7537-026-021	7537-029-006	7537-032-001	7537-034-022
7537-022-014	7537-023-014	7537-025-020	7537-026-022	7537-029-009	7537-032-002	7537-034-023
7537-022-015	7537-023-015	7537-025-021	7537-026-024	7537-029-010	7537-032-003	7537-034-024
7537-022-016	7537-023-016	7537-025-022	7537-027-001	7537-029-011	7537-032-004	7537-034-025
7537-022-017	7537-024-001	7537-025-023	7537-027-002	7537-030-001	7537-032-005	7537-034-026
7537-022-018	7537-024-002	7537-025-024	7537-027-003	7537-030-002	7537-032-007	7537-034-027
7537-022-019	7537-024-003	7537-025-025	7537-027-004	7537-030-003	7537-032-008	7537-034-028
7537-022-020	7537-024-004	7537-025-026	7537-027-005	7537-030-004	7537-032-009	7537-034-029
7537-022-021	7537-024-005	7537-025-027	7537-027-006	7537-030-006	7537-032-010	7537-034-030
7537-022-022	7537-024-006	7537-025-028	7537-027-007	7537-030-007	7537-032-011	7537-034-031
7537-022-023	7537-024-007	7537-025-029	7537-027-008	7537-030-008	7537-032-012	7537-034-032
7537-022-024	7537-024-008	7537-025-030	7537-027-009	7537-030-009	7537-032-013	7537-035-001
7537-022-025	7537-024-009	7537-025-031	7537-027-010	7537-030-010	7537-032-014	7537-035-002
7537-022-026	7537-024-010	7537-025-032	7537-027-011	7537-030-011	7537-032-015	7537-035-003
7537-022-027	7537-024-011	7537-025-034	7537-027-012	7537-030-012	7537-032-016	7537-035-004
7537-022-028	7537-024-012	7537-025-035	7537-028-001	7537-030-013	7537-032-017	7537-035-005
7537-022-029	7537-024-013	7537-025-036	7537-028-002	7537-030-014	7537-034-001	7537-035-006
7537-022-030	7537-025-002	7537-025-037	7537-028-003	7537-030-015	7537-034-002	7537-035-007
7537-022-031	7537-025-003	7537-026-001	7537-028-004	7537-030-016	7537-034-003	7537-035-008
7537-022-032	7537-025-004	7537-026-002	7537-028-005	7537-030-017	7537-034-004	7537-035-009
7537-022-033	7537-025-005	7537-026-003	7537-028-006	7537-030-018	7537-034-005	7537-035-010
7537-022-034	7537-025-006	7537-026-004	7537-028-007	7537-031-001	7537-034-006	7537-035-011
7537-022-035	7537-025-007	7537-026-005	7537-028-008	7537-031-002	7537-034-007	7537-035-012
7537-023-001	7537-025-008	7537-026-006	7537-028-010	7537-031-003	7537-034-008	7537-035-013
7537-023-002	7537-025-009	7537-026-009	7537-028-011	7537-031-004	7537-034-009	7538-001-001
7537-023-003	7537-025-010	7537-026-010	7537-028-012	7537-031-005	7537-034-010	7538-001-002
7537-023-004	7537-025-011	7537-026-011	7537-028-013	7537-031-006	7537-034-011	7538-001-003
7537-023-006	7537-025-012	7537-026-012	7537-028-023	7537-031-007	7537-034-012	7538-001-004
7537-023-007	7537-025-013	7537-026-013	7537-028-025	7537-031-008	7537-034-013	7538-001-005
7537-023-008	7537-025-014	7537-026-016	7537-028-026	7537-031-009	7537-034-014	7538-001-006
7537-023-009	7537-025-015	7537-026-017	7537-028-027	7537-031-010	7537-034-016	7538-001-007
7537-023-010	7537-025-016	7537-026-018	7537-028-028	7537-031-011	7537-034-019	7538-001-008

7538-001-009	7538-002-027	7538-005-007	7538-006-020	7538-008-016	7538-010-014	7538-012-014
7538-001-010	7538-002-028	7538-005-008	7538-006-021	7538-008-017	7538-010-015	7538-012-015
7538-001-011	7538-002-029	7538-005-009	7538-006-022	7538-008-018	7538-010-019	7538-012-016
7538-001-012	7538-003-001	7538-005-010	7538-006-023	7538-008-019	7538-010-020	7538-012-017
7538-001-013	7538-003-002	7538-005-011	7538-007-003	7538-008-020	7538-011-001	7538-012-018
7538-001-014	7538-003-003	7538-005-012	7538-007-007	7538-009-001	7538-011-002	7538-012-019
7538-001-015	7538-003-005	7538-005-013	7538-007-009	7538-009-003	7538-011-003	7538-012-020
7538-001-016	7538-003-006	7538-005-014	7538-007-010	7538-009-004	7538-011-004	7538-013-001
7538-001-017	7538-003-007	7538-005-015	7538-007-011	7538-009-007	7538-011-005	7538-013-002
7538-001-018	7538-003-008	7538-005-016	7538-007-012	7538-009-008	7538-011-006	7538-013-003
7538-001-019	7538-003-009	7538-005-017	7538-007-013	7538-009-009	7538-011-007	7538-013-004
7538-002-001	7538-003-011	7538-005-018	7538-007-014	7538-009-010	7538-011-008	7538-013-005
7538-002-002	7538-003-012	7538-005-019	7538-007-015	7538-009-011	7538-011-009	7538-013-006
7538-002-003	7538-003-016	7538-005-020	7538-007-016	7538-009-013	7538-011-010	7538-013-007
7538-002-004	7538-003-017	7538-005-021	7538-007-017	7538-009-016	7538-011-011	7538-013-008
7538-002-005	7538-004-001	7538-006-001	7538-007-018	7538-009-017	7538-011-012	7538-013-009
7538-002-006	7538-004-002	7538-006-002	7538-007-020	7538-009-018	7538-011-013	7538-013-010
7538-002-007	7538-004-003	7538-006-003	7538-007-021	7538-009-019	7538-011-014	7538-013-011
7538-002-008	7538-004-004	7538-006-004	7538-007-022	7538-009-020	7538-011-015	7538-013-012
7538-002-009	7538-004-005	7538-006-005	7538-007-023	7538-009-021	7538-011-016	7538-013-013
7538-002-010	7538-004-006	7538-006-006	7538-007-024	7538-009-022	7538-011-017	7538-013-014
7538-002-011	7538-004-007	7538-006-007	7538-007-025	7538-009-023	7538-012-001	7538-013-015
7538-002-012	7538-004-008	7538-006-008	7538-008-003	7538-010-001	7538-012-002	7538-013-016
7538-002-014	7538-004-009	7538-006-009	7538-008-004	7538-010-002	7538-012-003	7538-013-017
7538-002-015	7538-004-010	7538-006-010	7538-008-005	7538-010-003	7538-012-004	7538-013-018
7538-002-016	7538-004-011	7538-006-011	7538-008-006	7538-010-004	7538-012-005	7538-013-019
7538-002-017	7538-004-012	7538-006-012	7538-008-007	7538-010-005	7538-012-006	7538-013-020
7538-002-018	7538-004-013	7538-006-013	7538-008-008	7538-010-007	7538-012-007	7538-013-021
7538-002-019	7538-005-001	7538-006-014	7538-008-009	7538-010-008	7538-012-008	7538-013-022
7538-002-020	7538-005-002	7538-006-015	7538-008-010	7538-010-009	7538-012-009	7538-013-023
7538-002-021	7538-005-003	7538-006-016	7538-008-011	7538-010-010	7538-012-010	7538-013-024
7538-002-024	7538-005-004	7538-006-017	7538-008-013	7538-010-011	7538-012-011	7538-013-025
7538-002-025	7538-005-005	7538-006-018	7538-008-014	7538-010-012	7538-012-012	7538-013-026
7538-002-026	7538-005-006	7538-006-019	7538-008-015	7538-010-013	7538-012-013	7538-013-027

7538-013-028	7538-014-028	7538-016-019	7538-018-018	7538-020-014	7538-021-022	7538-023-014
7538-013-029	7538-014-029	7538-017-001	7538-018-019	7538-020-015	7538-022-001	7538-023-015
7538-013-030	7538-014-030	7538-017-002	7538-019-001	7538-020-016	7538-022-002	7538-023-016
7538-013-031	7538-014-031	7538-017-003	7538-019-002	7538-020-017	7538-022-003	7538-023-017
7538-013-032	7538-014-032	7538-017-004	7538-019-003	7538-020-018	7538-022-004	7538-023-018
7538-013-034	7538-014-035	7538-017-005	7538-019-004	7538-020-020	7538-022-005	7538-023-020
7538-013-035	7538-015-001	7538-017-006	7538-019-005	7538-020-021	7538-022-006	7538-023-021
7538-014-001	7538-015-002	7538-017-007	7538-019-006	7538-020-022	7538-022-007	7538-024-001
7538-014-002	7538-015-003	7538-017-008	7538-019-007	7538-020-023	7538-022-008	7538-024-002
7538-014-003	7538-015-004	7538-017-009	7538-019-008	7538-020-025	7538-022-009	7538-024-003
7538-014-004	7538-015-005	7538-017-010	7538-019-009	7538-020-026	7538-022-012	7538-024-004
7538-014-005	7538-015-006	7538-017-011	7538-019-010	7538-020-027	7538-022-013	7538-024-005
7538-014-006	7538-015-007	7538-017-012	7538-019-011	7538-020-028	7538-022-014	7538-024-009
7538-014-007	7538-015-008	7538-017-013	7538-019-012	7538-021-001	7538-022-015	7538-024-010
7538-014-008	7538-015-009	7538-017-014	7538-019-013	7538-021-002	7538-022-016	7538-024-011
7538-014-009	7538-015-010	7538-017-015	7538-019-014	7538-021-003	7538-022-017	7538-024-012
7538-014-010	7538-015-011	7538-017-016	7538-019-015	7538-021-004	7538-022-018	7538-024-013
7538-014-011	7538-015-013	7538-017-017	7538-019-016	7538-021-005	7538-022-019	7538-024-014
7538-014-012	7538-016-002	7538-017-018	7538-019-017	7538-021-006	7538-022-020	7538-024-015
7538-014-013	7538-016-004	7538-018-003	7538-019-018	7538-021-007	7538-022-021	7538-024-016
7538-014-014	7538-016-005	7538-018-004	7538-019-019	7538-021-008	7538-022-022	7538-024-017
7538-014-015	7538-016-006	7538-018-005	7538-019-020	7538-021-009	7538-022-023	7538-024-018
7538-014-016	7538-016-007	7538-018-006	7538-019-021	7538-021-010	7538-022-024	7538-024-019
7538-014-017	7538-016-008	7538-018-007	7538-020-003	7538-021-011	7538-022-025	7538-024-020
7538-014-018	7538-016-009	7538-018-008	7538-020-004	7538-021-012	7538-023-001	7538-024-021
7538-014-019	7538-016-010	7538-018-009	7538-020-005	7538-021-013	7538-023-002	7538-024-022
7538-014-020	7538-016-011	7538-018-010	7538-020-006	7538-021-014	7538-023-003	7538-024-024
7538-014-021	7538-016-012	7538-018-011	7538-020-007	7538-021-015	7538-023-004	7538-025-001
7538-014-022	7538-016-013	7538-018-012	7538-020-008	7538-021-016	7538-023-005	7538-025-002
7538-014-023	7538-016-014	7538-018-013	7538-020-009	7538-021-017	7538-023-007	7538-025-003
7538-014-024	7538-016-015	7538-018-014	7538-020-010	7538-021-018	7538-023-010	7538-025-004
7538-014-025	7538-016-016	7538-018-015	7538-020-011	7538-021-019	7538-023-011	7538-025-005
7538-014-026	7538-016-017	7538-018-016	7538-020-012	7538-021-020	7538-023-012	7538-025-008
7538-014-027	7538-016-018	7538-018-017	7538-020-013	7538-021-021	7538-023-013	7538-025-011

7538-027-001	7539-005-013	7539-007-001	7539-012-010	7539-014-007	7539-017-019	7539-018-052
7538-027-002	7539-005-014	7539-007-002	7539-012-011	7539-014-008	7539-017-020	7539-018-053
7538-027-010	7539-005-015	7539-007-003	7539-012-012	7539-014-009	7539-017-021	7539-018-055
7539-002-001	7539-005-016	7539-007-004	7539-012-013	7539-014-010	7539-018-006	7539-018-056
7539-002-003	7539-005-017	7539-007-006	7539-012-017	7539-014-011	7539-018-015	7539-018-057
7539-002-004	7539-006-001	7539-007-007	7539-012-018	7539-014-016	7539-018-016	7539-018-058
7539-002-005	7539-006-002	7539-007-008	7539-012-019	7539-014-017	7539-018-017	7539-018-059
7539-002-013	7539-006-003	7539-007-009	7539-012-020	7539-014-018	7539-018-018	7539-018-060
7539-003-001	7539-006-004	7539-007-010	7539-012-021	7539-014-019	7539-018-019	7539-018-061
7539-003-002	7539-006-005	7539-007-011	7539-012-022	7539-014-020	7539-018-020	7539-018-062
7539-003-003	7539-006-006	7539-007-012	7539-012-023	7539-014-021	7539-018-027	7539-018-063
7539-003-007	7539-006-007	7539-007-013	7539-012-024	7539-014-022	7539-018-028	7539-018-064
7539-003-008	7539-006-008	7539-007-014	7539-012-025	7539-014-023	7539-018-029	7539-018-065
7539-003-010	7539-006-009	7539-007-015	7539-012-026	7539-014-027	7539-018-030	7539-018-066
7539-004-001	7539-006-010	7539-007-016	7539-012-027	7539-014-028	7539-018-031	7539-018-068
7539-004-002	7539-006-011	7539-007-017	7539-012-028	7539-014-029	7539-018-033	7539-018-069
7539-004-003	7539-006-012	7539-007-018	7539-012-029	7539-014-030	7539-018-034	7539-018-070
7539-004-005	7539-006-013	7539-007-019	7539-012-030	7539-014-031	7539-018-035	7539-018-071
7539-004-006	7539-006-014	7539-007-021	7539-012-031	7539-016-001	7539-018-036	7539-018-072
7539-004-007	7539-006-015	7539-007-022	7539-012-033	7539-016-002	7539-018-037	7539-018-073
7539-004-008	7539-006-016	7539-007-023	7539-012-036	7539-016-003	7539-018-038	7539-018-074
7539-004-009	7539-006-017	7539-008-001	7539-013-005	7539-016-004	7539-018-039	7539-018-075
7539-004-010	7539-006-018	7539-008-002	7539-013-006	7539-016-005	7539-018-040	7539-018-076
7539-004-011	7539-006-019	7539-008-003	7539-013-007	7539-016-006	7539-018-041	7539-018-077
7539-004-012	7539-006-020	7539-008-004	7539-013-010	7539-016-007	7539-018-042	7539-018-078
7539-005-001	7539-006-021	7539-008-008	7539-013-011	7539-016-008	7539-018-043	7539-018-079
7539-005-002	7539-006-022	7539-008-009	7539-013-014	7539-016-009	7539-018-044	7539-018-080
7539-005-003	7539-006-023	7539-012-002	7539-013-016	7539-016-010	7539-018-045	7539-018-081
7539-005-005	7539-006-024	7539-012-003	7539-013-017	7539-016-015	7539-018-046	7539-018-082
7539-005-007	7539-006-025	7539-012-004	7539-013-018	7539-017-001	7539-018-047	7539-018-083
7539-005-008	7539-006-026	7539-012-005	7539-013-021	7539-017-004	7539-018-048	7539-018-084
7539-005-010	7539-006-027	7539-012-006	7539-014-004	7539-017-006	7539-018-049	7539-018-085
7539-005-011	7539-006-028	7539-012-008	7539-014-005	7539-017-007	7539-018-050	7539-020-003
7539-005-012	7539-006-029	7539-012-009	7539-014-006	7539-017-017	7539-018-051	7539-020-004

7539-020-005	7539-023-001	7539-025-004	7539-027-027	7539-030-018	7540-005-011	7540-008-002
7539-020-006	7539-023-006	7539-025-005	7539-027-028	7539-030-019	7540-005-012	7540-008-003
7539-020-007	7539-023-007	7539-025-006	7539-027-029	7539-030-023	7540-005-013	7540-008-005
7539-020-008	7539-023-008	7539-025-011	7539-027-030	7539-032-002	7540-005-014	7540-008-006
7539-020-009	7539-023-009	7539-025-015	7539-028-001	7539-032-003	7540-005-015	7540-008-007
7539-020-010	7539-023-010	7539-025-016	7539-028-003	7539-032-004	7540-005-016	7540-008-008
7539-021-001	7539-023-011	7539-025-017	7539-029-001	7539-032-005	7540-005-017	7540-008-009
7539-021-002	7539-023-014	7539-026-001	7539-029-002	7539-032-007	7540-005-018	7540-008-010
7539-021-003	7539-023-015	7539-026-002	7539-029-003	7539-032-008	7540-005-020	7540-008-011
7539-021-004	7539-023-016	7539-026-003	7539-029-004	7539-032-009	7540-006-001	7540-008-012
7539-021-005	7539-023-017	7539-026-004	7539-029-005	7539-032-010	7540-006-002	7540-008-013
7539-021-006	7539-023-018	7539-026-005	7539-029-007	7539-032-011	7540-006-003	7540-008-014
7539-021-007	7539-023-020	7539-026-006	7539-029-009	7540-001-001	7540-006-004	7540-009-001
7539-021-010	7539-023-021	7539-026-007	7539-029-010	7540-001-003	7540-006-005	7540-009-002
7539-021-012	7539-023-022	7539-026-008	7539-029-011	7540-001-004	7540-006-006	7540-009-003
7539-021-013	7539-023-023	7539-026-009	7539-029-012	7540-001-005	7540-006-007	7540-009-004
7539-021-014	7539-023-026	7539-026-010	7539-029-013	7540-001-006	7540-006-008	7540-009-005
7539-022-001	7539-023-028	7539-026-011	7539-029-014	7540-001-009	7540-006-009	7540-009-009
7539-022-003	7539-023-034	7539-026-012	7539-029-017	7540-001-010	7540-006-010	7540-009-010
7539-022-004	7539-023-035	7539-027-001	7539-030-001	7540-003-011	7540-006-011	7540-009-011
7539-022-005	7539-024-001	7539-027-002	7539-030-002	7540-003-016	7540-006-012	7540-009-012
7539-022-006	7539-024-002	7539-027-003	7539-030-003	7540-003-018	7540-006-013	7540-009-015
7539-022-007	7539-024-003	7539-027-004	7539-030-004	7540-003-019	7540-006-014	7540-009-016
7539-022-008	7539-024-004	7539-027-005	7539-030-005	7540-004-018	7540-006-015	7540-009-017
7539-022-009	7539-024-005	7539-027-006	7539-030-007	7540-004-019	7540-006-017	7540-009-018
7539-022-010	7539-024-006	7539-027-007	7539-030-008	7540-005-001	7540-006-018	7540-009-019
7539-022-013	7539-024-007	7539-027-008	7539-030-009	7540-005-002	7540-006-019	7540-009-021
7539-022-014	7539-024-008	7539-027-009	7539-030-010	7540-005-003	7540-007-001	7540-009-022
7539-022-015	7539-024-009	7539-027-014	7539-030-012	7540-005-004	7540-007-002	7540-009-023
7539-022-016	7539-024-010	7539-027-015	7539-030-013	7540-005-005	7540-007-003	7540-009-024
7539-022-017	7539-024-011	7539-027-016	7539-030-014	7540-005-006	7540-007-004	7540-009-025
7539-022-018	7539-024-012	7539-027-021	7539-030-015	7540-005-007	7540-007-005	7540-009-026
7539-022-019	7539-025-001	7539-027-022	7539-030-016	7540-005-009	7540-007-006	7540-009-027
7539-022-020	7539-025-002	7539-027-026	7539-030-017	7540-005-010	7540-008-001	7540-009-028

7540-009-029	7540-011-013	7540-013-001	7540-015-003	7540-018-014	7540-020-005	7540-022-016
7540-009-030	7540-011-014	7540-013-002	7540-015-004	7540-018-015	7540-020-006	7540-022-017
7540-009-031	7540-011-015	7540-013-003	7540-015-009	7540-018-016	7540-020-007	7540-022-018
7540-010-001	7540-011-016	7540-013-004	7540-015-010	7540-018-017	7540-020-008	7540-022-019
7540-010-002	7540-011-017	7540-013-005	7540-016-003	7540-018-018	7540-020-009	7540-022-020
7540-010-003	7540-011-018	7540-013-006	7540-016-004	7540-018-019	7540-020-010	7540-023-001
7540-010-004	7540-011-019	7540-013-007	7540-016-005	7540-018-020	7540-020-011	7540-023-002
7540-010-005	7540-011-020	7540-013-008	7540-016-006	7540-019-001	7540-020-012	7540-023-003
7540-010-006	7540-011-021	7540-013-009	7540-016-009	7540-019-003	7540-020-014	7540-023-004
7540-010-007	7540-012-002	7540-013-010	7540-016-011	7540-019-004	7540-020-015	7540-023-005
7540-010-008	7540-012-003	7540-013-011	7540-017-001	7540-019-005	7540-020-016	7540-023-006
7540-010-009	7540-012-004	7540-013-012	7540-017-002	7540-019-006	7540-020-018	7540-023-007
7540-010-010	7540-012-005	7540-013-013	7540-017-003	7540-019-007	7540-020-019	7540-023-008
7540-010-011	7540-012-006	7540-013-014	7540-017-004	7540-019-008	7540-020-020	7540-023-009
7540-010-012	7540-012-007	7540-013-015	7540-017-005	7540-019-009	7540-020-021	7540-023-010
7540-010-013	7540-012-008	7540-013-016	7540-017-006	7540-019-010	7540-021-001	7540-023-011
7540-010-014	7540-012-009	7540-013-017	7540-017-007	7540-019-011	7540-021-002	7540-024-001
7540-010-015	7540-012-010	7540-013-018	7540-017-008	7540-019-012	7540-021-003	7540-024-002
7540-010-016	7540-012-012	7540-013-021	7540-017-011	7540-019-013	7540-021-004	7540-024-003
7540-010-017	7540-012-013	7540-013-022	7540-017-012	7540-019-014	7540-021-005	7540-024-004
7540-010-018	7540-012-014	7540-013-023	7540-017-013	7540-019-015	7540-021-006	7540-024-005
7540-010-019	7540-012-015	7540-014-001	7540-018-001	7540-019-016	7540-021-007	7540-024-006
7540-010-020	7540-012-016	7540-014-003	7540-018-002	7540-019-017	7540-021-008	7540-024-007
7540-011-001	7540-012-017	7540-014-005	7540-018-003	7540-019-018	7540-022-002	7540-024-008
7540-011-002	7540-012-019	7540-014-006	7540-018-004	7540-019-019	7540-022-003	7540-024-009
7540-011-004	7540-012-020	7540-014-007	7540-018-005	7540-019-020	7540-022-006	7540-024-010
7540-011-005	7540-012-021	7540-014-008	7540-018-006	7540-019-021	7540-022-007	7540-024-011
7540-011-006	7540-012-022	7540-014-009	7540-018-007	7540-019-022	7540-022-008	7540-024-012
7540-011-007	7540-012-027	7540-014-010	7540-018-008	7540-019-023	7540-022-010	7540-024-013
7540-011-008	7540-012-028	7540-014-011	7540-018-009	7540-019-024	7540-022-011	7540-024-015
7540-011-009	7540-012-029	7540-014-012	7540-018-010	7540-019-025	7540-022-012	7540-024-016
7540-011-010	7540-012-030	7540-014-014	7540-018-011	7540-020-002	7540-022-013	7540-024-017
7540-011-011	7540-012-031	7540-015-001	7540-018-012	7540-020-003	7540-022-014	7540-024-018
7540-011-012	7540-012-032	7540-015-002	7540-018-013	7540-020-004	7540-022-015	7540-024-019

7540-024-020	7540-026-007	7540-028-004	7540-030-007	7541-005-012	7541-006-019	7541-008-006
7540-024-021	7540-026-008	7540-028-005	7540-030-008	7541-005-013	7541-006-020	7541-008-007
7540-024-022	7540-026-009	7540-028-006	7540-030-009	7541-005-014	7541-006-021	7541-008-008
7540-024-023	7540-026-010	7540-028-011	7540-030-010	7541-005-015	7541-006-022	7541-008-009
7540-024-024	7540-026-014	7540-028-012	7540-030-011	7541-005-016	7541-006-023	7541-008-010
7540-024-025	7540-026-015	7540-028-013	7540-030-012	7541-005-017	7541-006-024	7541-008-011
7540-024-027	7540-026-016	7540-028-014	7540-030-013	7541-005-018	7541-006-025	7541-008-012
7540-025-001	7540-026-017	7540-028-015	7540-030-014	7541-005-019	7541-006-026	7541-008-013
7540-025-003	7540-026-018	7540-028-016	7540-030-015	7541-005-020	7541-006-027	7541-008-014
7540-025-004	7540-026-019	7540-028-017	7540-030-016	7541-005-021	7541-007-001	7541-008-015
7540-025-005	7540-026-020	7540-028-018	7540-030-017	7541-005-022	7541-007-002	7541-008-016
7540-025-006	7540-026-021	7540-028-019	7540-030-018	7541-005-023	7541-007-003	7541-008-017
7540-025-007	7540-026-022	7540-028-020	7540-030-019	7541-005-024	7541-007-004	7541-008-018
7540-025-008	7540-026-023	7540-028-021	7540-030-020	7541-005-026	7541-007-005	7541-008-019
7540-025-010	7540-026-025	7540-028-022	7540-030-021	7541-005-027	7541-007-006	7541-008-020
7540-025-011	7540-026-026	7540-028-023	7540-030-023	7541-005-028	7541-007-007	7541-008-021
7540-025-012	7540-026-028	7540-028-024	7540-030-024	7541-005-029	7541-007-008	7541-009-001
7540-025-013	7540-026-029	7540-028-026	7540-030-025	7541-006-001	7541-007-009	7541-009-002
7540-025-014	7540-026-030	7540-028-027	7540-030-026	7541-006-002	7541-007-012	7541-009-003
7540-025-015	7540-027-001	7540-029-001	7541-001-009	7541-006-003	7541-007-014	7541-009-004
7540-025-016	7540-027-002	7540-029-002	7541-001-020	7541-006-004	7541-007-016	7541-009-005
7540-025-017	7540-027-003	7540-029-003	7541-004-013	7541-006-005	7541-007-017	7541-009-006
7540-025-018	7540-027-004	7540-029-005	7541-004-015	7541-006-007	7541-007-018	7541-009-007
7540-025-019	7540-027-005	7540-029-006	7541-004-017	7541-006-008	7541-007-019	7541-009-008
7540-025-020	7540-027-006	7540-029-007	7541-004-019	7541-006-009	7541-007-020	7541-009-009
7540-025-021	7540-027-007	7540-029-008	7541-005-001	7541-006-010	7541-007-021	7541-009-010
7540-025-022	7540-027-008	7540-029-009	7541-005-002	7541-006-011	7541-007-022	7541-009-011
7540-025-023	7540-027-009	7540-029-010	7541-005-003	7541-006-012	7541-007-023	7541-009-012
7540-025-024	7540-027-011	7540-030-001	7541-005-004	7541-006-013	7541-007-024	7541-009-013
7540-025-025	7540-027-015	7540-030-002	7541-005-005	7541-006-014	7541-008-001	7541-009-014
7540-025-026	7540-027-016	7540-030-003	7541-005-006	7541-006-015	7541-008-002	7541-009-015
7540-026-001	7540-028-001	7540-030-004	7541-005-007	7541-006-016	7541-008-003	7541-009-016
7540-026-002	7540-028-002	7540-030-005	7541-005-008	7541-006-017	7541-008-004	7541-009-017
7540-026-006	7540-028-003	7540-030-006	7541-005-011	7541-006-018	7541-008-005	7541-009-018

7541-009-019	7541-011-013	7541-012-014	7541-013-021	7541-017-012	7541-020-021	7541-022-015
7541-009-020	7541-011-014	7541-012-015	7541-013-022	7541-017-014	7541-020-022	7541-022-016
7541-010-001	7541-011-015	7541-012-016	7541-013-023	7541-018-001	7541-020-023	7541-022-017
7541-010-002	7541-011-016	7541-012-017	7541-013-024	7541-018-002	7541-020-024	7541-022-018
7541-010-003	7541-011-017	7541-012-018	7541-013-025	7541-018-003	7541-020-025	7541-022-019
7541-010-004	7541-011-018	7541-012-019	7541-013-026	7541-018-004	7541-020-026	7541-022-020
7541-010-005	7541-011-019	7541-012-020	7541-013-027	7541-018-005	7541-020-027	7541-022-021
7541-010-006	7541-011-020	7541-012-021	7541-013-028	7541-018-006	7541-020-028	7541-024-001
7541-010-007	7541-011-021	7541-012-022	7541-013-029	7541-018-007	7541-020-029	7541-024-002
7541-010-008	7541-011-022	7541-012-023	7541-013-030	7541-018-008	7541-020-030	7541-024-003
7541-010-009	7541-011-023	7541-012-024	7541-013-031	7541-018-009	7541-020-031	7541-024-004
7541-010-010	7541-011-024	7541-012-025	7541-013-032	7541-018-010	7541-021-001	7541-024-005
7541-010-011	7541-011-025	7541-012-026	7541-013-033	7541-018-011	7541-021-002	7541-024-006
7541-010-012	7541-011-026	7541-012-027	7541-013-034	7541-018-012	7541-021-003	7541-024-008
7541-010-013	7541-011-027	7541-012-028	7541-013-035	7541-018-013	7541-021-004	7541-024-009
7541-010-014	7541-011-028	7541-012-029	7541-013-036	7541-020-002	7541-021-005	7541-024-010
7541-010-015	7541-011-029	7541-012-030	7541-014-001	7541-020-003	7541-021-006	7541-026-001
7541-010-016	7541-011-030	7541-013-001	7541-014-002	7541-020-004	7541-021-007	7541-026-002
7541-010-017	7541-011-031	7541-013-002	7541-014-003	7541-020-005	7541-021-008	7541-026-003
7541-010-018	7541-011-033	7541-013-003	7541-014-004	7541-020-006	7541-021-009	7541-026-004
7541-010-019	7541-011-034	7541-013-004	7541-014-005	7541-020-007	7541-021-010	7541-026-005
7541-010-020	7541-011-035	7541-013-005	7541-014-006	7541-020-008	7541-022-001	7541-026-006
7541-011-001	7541-012-001	7541-013-006	7541-014-007	7541-020-009	7541-022-002	7541-026-007
7541-011-002	7541-012-003	7541-013-007	7541-015-001	7541-020-010	7541-022-003	7541-026-008
7541-011-003	7541-012-004	7541-013-008	7541-016-004	7541-020-011	7541-022-004	7541-026-009
7541-011-004	7541-012-005	7541-013-009	7541-017-003	7541-020-012	7541-022-005	7541-026-010
7541-011-005	7541-012-006	7541-013-010	7541-017-004	7541-020-013	7541-022-007	7541-026-011
7541-011-006	7541-012-007	7541-013-011	7541-017-005	7541-020-014	7541-022-008	7541-026-012
7541-011-007	7541-012-008	7541-013-012	7541-017-006	7541-020-015	7541-022-009	7541-026-013
7541-011-008	7541-012-009	7541-013-013	7541-017-007	7541-020-016	7541-022-010	7541-026-014
7541-011-009	7541-012-010	7541-013-014	7541-017-008	7541-020-017	7541-022-011	7541-026-015
7541-011-010	7541-012-011	7541-013-016	7541-017-009	7541-020-018	7541-022-012	7541-026-016
7541-011-011	7541-012-012	7541-013-019	7541-017-010	7541-020-019	7541-022-013	7541-026-017
7541-011-012	7541-012-013	7541-013-020	7541-017-011	7541-020-020	7541-022-014	7541-026-018

7541-026-020	7541-028-011	7541-029-015	7541-031-006	7541-032-017	7541-034-008	7541-036-012
7541-026-021	7541-028-012	7541-029-016	7541-031-007	7541-032-018	7541-034-009	7541-036-013
7541-026-022	7541-028-013	7541-030-001	7541-031-008	7541-032-021	7541-034-010	7541-036-014
7541-027-001	7541-028-014	7541-030-002	7541-031-009	7541-032-022	7541-034-011	7541-036-015
7541-027-002	7541-028-015	7541-030-004	7541-031-010	7541-032-023	7541-034-012	7541-036-016
7541-027-003	7541-028-016	7541-030-005	7541-031-011	7541-032-024	7541-034-013	7541-036-017
7541-027-004	7541-028-017	7541-030-006	7541-031-012	7541-033-001	7541-035-001	7541-036-018
7541-027-005	7541-028-018	7541-030-007	7541-031-013	7541-033-002	7541-035-002	7541-036-019
7541-027-006	7541-028-019	7541-030-008	7541-031-014	7541-033-003	7541-035-003	7541-037-001
7541-027-007	7541-028-020	7541-030-009	7541-031-015	7541-033-005	7541-035-004	7541-037-002
7541-027-008	7541-028-021	7541-030-010	7541-031-016	7541-033-006	7541-035-005	7541-037-003
7541-027-009	7541-028-022	7541-030-011	7541-031-017	7541-033-007	7541-035-006	7541-037-004
7541-027-010	7541-028-023	7541-030-012	7541-031-018	7541-033-008	7541-035-007	7541-037-005
7541-027-011	7541-028-024	7541-030-013	7541-031-019	7541-033-009	7541-035-008	7542-001-001
7541-027-012	7541-028-025	7541-030-015	7541-031-020	7541-033-010	7541-035-009	7542-001-002
7541-027-013	7541-028-026	7541-030-016	7541-031-021	7541-033-011	7541-035-010	7542-001-003
7541-027-014	7541-028-027	7541-030-017	7541-031-022	7541-033-012	7541-035-011	7542-001-004
7541-027-015	7541-028-028	7541-030-018	7541-031-023	7541-033-013	7541-035-012	7542-001-005
7541-027-016	7541-028-029	7541-030-019	7541-031-024	7541-033-014	7541-035-013	7542-001-008
7541-027-017	7541-028-030	7541-030-020	7541-031-025	7541-033-015	7541-035-014	7542-001-009
7541-027-018	7541-029-001	7541-030-021	7541-032-001	7541-033-016	7541-035-015	7542-001-010
7541-027-019	7541-029-002	7541-030-022	7541-032-002	7541-033-019	7541-035-016	7542-001-011
7541-027-020	7541-029-003	7541-030-023	7541-032-003	7541-033-022	7541-035-017	7542-001-012
7541-027-021	7541-029-004	7541-030-024	7541-032-004	7541-033-023	7541-036-001	7542-001-013
7541-027-022	7541-029-005	7541-030-025	7541-032-005	7541-033-024	7541-036-002	7542-001-014
7541-027-023	7541-029-006	7541-030-026	7541-032-006	7541-033-026	7541-036-003	7542-001-015
7541-027-024	7541-029-007	7541-030-027	7541-032-007	7541-033-027	7541-036-004	7542-001-018
7541-027-025	7541-029-008	7541-030-029	7541-032-008	7541-034-001	7541-036-005	7542-001-019
7541-027-026	7541-029-009	7541-030-030	7541-032-009	7541-034-002	7541-036-006	7542-001-020
7541-028-005	7541-029-010	7541-031-001	7541-032-012	7541-034-003	7541-036-007	7542-001-021
7541-028-007	7541-029-011	7541-031-002	7541-032-013	7541-034-004	7541-036-008	7542-001-022
7541-028-008	7541-029-012	7541-031-003	7541-032-014	7541-034-005	7541-036-009	7542-001-023
7541-028-009	7541-029-013	7541-031-004	7541-032-015	7541-034-006	7541-036-010	7542-001-024
7541-028-010	7541-029-014	7541-031-005	7541-032-016	7541-034-007	7541-036-011	7542-001-025

7542-001-026	7542-003-009	7542-005-004	7542-008-001	7542-009-011	7542-010-014	7542-012-015
7542-001-027	7542-003-010	7542-005-005	7542-008-002	7542-009-012	7542-010-015	7542-012-016
7542-001-028	7542-003-011	7542-005-006	7542-008-003	7542-009-013	7542-010-016	7542-012-017
7542-002-001	7542-003-012	7542-005-007	7542-008-004	7542-009-014	7542-010-017	7542-012-018
7542-002-002	7542-003-013	7542-005-009	7542-008-005	7542-009-015	7542-010-018	7542-013-006
7542-002-003	7542-003-014	7542-005-010	7542-008-006	7542-009-016	7542-010-019	7542-013-009
7542-002-004	7542-003-015	7542-005-011	7542-008-007	7542-009-017	7542-010-020	7542-013-010
7542-002-005	7542-003-016	7542-005-012	7542-008-008	7542-009-018	7542-011-001	7542-013-011
7542-002-008	7542-003-017	7542-005-013	7542-008-009	7542-009-019	7542-011-002	7542-013-012
7542-002-009	7542-003-018	7542-005-014	7542-008-010	7542-009-020	7542-011-003	7542-013-013
7542-002-010	7542-003-024	7542-005-015	7542-008-011	7542-009-021	7542-011-004	7542-013-014
7542-002-011	7542-003-025	7542-005-016	7542-008-012	7542-009-022	7542-011-005	7542-013-015
7542-002-012	7542-003-027	7542-005-017	7542-008-013	7542-009-023	7542-011-008	7542-013-025
7542-002-013	7542-003-028	7542-005-018	7542-008-014	7542-009-024	7542-011-009	7542-013-026
7542-002-014	7542-004-001	7542-005-019	7542-008-015	7542-009-025	7542-011-010	7542-015-010
7542-002-015	7542-004-002	7542-005-020	7542-008-016	7542-009-026	7542-011-011	7542-015-011
7542-002-016	7542-004-003	7542-005-021	7542-008-017	7542-009-027	7542-011-012	7542-015-013
7542-002-017	7542-004-006	7542-005-022	7542-008-018	7542-009-028	7542-011-014	7542-015-014
7542-002-018	7542-004-007	7542-005-023	7542-008-019	7542-009-029	7542-011-015	7542-015-015
7542-002-020	7542-004-008	7542-005-024	7542-008-020	7542-009-030	7542-011-016	7542-015-016
7542-002-021	7542-004-009	7542-005-027	7542-008-021	7542-009-031	7542-012-001	7542-015-022
7542-002-022	7542-004-010	7542-007-020	7542-008-022	7542-010-001	7542-012-002	7542-015-027
7542-002-023	7542-004-011	7542-007-021	7542-008-023	7542-010-002	7542-012-003	7542-015-028
7542-002-024	7542-004-012	7542-007-022	7542-008-024	7542-010-003	7542-012-004	7542-015-029
7542-002-026	7542-004-013	7542-007-023	7542-009-001	7542-010-004	7542-012-005	7542-015-030
7542-002-027	7542-004-014	7542-007-024	7542-009-002	7542-010-005	7542-012-006	7542-015-031
7542-003-001	7542-004-015	7542-007-025	7542-009-003	7542-010-006	7542-012-007	7542-015-032
7542-003-002	7542-004-016	7542-007-026	7542-009-004	7542-010-007	7542-012-008	7542-015-033
7542-003-003	7542-004-017	7542-007-027	7542-009-005	7542-010-008	7542-012-009	7542-015-034
7542-003-004	7542-004-018	7542-007-028	7542-009-006	7542-010-009	7542-012-010	7542-015-036
7542-003-005	7542-004-019	7542-007-029	7542-009-007	7542-010-010	7542-012-011	7542-015-037
7542-003-006	7542-005-001	7542-007-032	7542-009-008	7542-010-011	7542-012-012	7542-015-038
7542-003-007	7542-005-002	7542-007-037	7542-009-009	7542-010-012	7542-012-013	7542-015-039
7542-003-008	7542-005-003	7542-007-038	7542-009-010	7542-010-013	7542-012-014	7542-015-040

7542-015-041	7542-016-036	7542-017-018	7542-019-005	7542-020-012	7542-022-001	7542-023-014
7542-015-042	7542-016-037	7542-017-019	7542-019-006	7542-020-013	7542-022-002	7542-023-015
7542-015-043	7542-016-038	7542-017-020	7542-019-007	7542-020-014	7542-022-003	7542-023-016
7542-015-044	7542-016-039	7542-017-021	7542-019-009	7542-020-015	7542-022-004	7542-024-001
7542-015-045	7542-016-040	7542-017-022	7542-019-010	7542-020-016	7542-022-005	7542-024-002
7542-015-046	7542-016-041	7542-017-023	7542-019-011	7542-020-018	7542-022-006	7542-024-003
7542-015-047	7542-016-042	7542-017-024	7542-019-012	7542-020-024	7542-022-007	7542-024-004
7542-015-049	7542-016-043	7542-017-025	7542-019-013	7542-020-025	7542-022-008	7542-024-005
7542-015-050	7542-016-044	7542-017-026	7542-019-014	7542-020-026	7542-022-009	7542-024-006
7542-015-051	7542-016-045	7542-017-027	7542-019-015	7542-020-027	7542-022-010	7542-024-007
7542-015-052	7542-016-047	7542-017-028	7542-019-016	7542-020-028	7542-022-011	7542-024-008
7542-015-053	7542-016-048	7542-018-001	7542-019-017	7542-020-029	7542-022-013	7542-024-009
7542-015-054	7542-016-049	7542-018-002	7542-019-018	7542-020-031	7542-022-015	7542-024-010
7542-015-055	7542-016-050	7542-018-003	7542-019-019	7542-020-032	7542-022-016	7542-024-011
7542-015-056	7542-016-051	7542-018-004	7542-019-020	7542-020-033	7542-022-017	7542-024-012
7542-015-057	7542-016-052	7542-018-005	7542-019-021	7542-020-034	7542-022-018	7542-024-013
7542-015-058	7542-016-054	7542-018-006	7542-019-023	7542-021-001	7542-022-019	7542-024-014
7542-015-059	7542-017-001	7542-018-007	7542-019-024	7542-021-002	7542-022-020	7542-024-015
7542-016-007	7542-017-002	7542-018-008	7542-019-027	7542-021-003	7542-022-021	7542-024-016
7542-016-018	7542-017-003	7542-018-009	7542-019-028	7542-021-004	7542-022-022	7542-024-017
7542-016-019	7542-017-004	7542-018-010	7542-019-029	7542-021-005	7542-022-023	7542-024-018
7542-016-020	7542-017-005	7542-018-011	7542-019-030	7542-021-006	7542-023-001	7542-024-019
7542-016-021	7542-017-006	7542-018-014	7542-019-031	7542-021-007	7542-023-002	7542-024-020
7542-016-022	7542-017-007	7542-018-015	7542-019-032	7542-021-008	7542-023-003	7542-024-021
7542-016-023	7542-017-008	7542-018-016	7542-019-033	7542-021-009	7542-023-004	7542-024-022
7542-016-026	7542-017-009	7542-018-017	7542-019-034	7542-021-010	7542-023-005	7542-024-023
7542-016-027	7542-017-010	7542-018-018	7542-019-035	7542-021-011	7542-023-006	7542-024-024
7542-016-029	7542-017-011	7542-018-019	7542-019-036	7542-021-012	7542-023-007	7542-024-025
7542-016-030	7542-017-012	7542-018-020	7542-020-001	7542-021-013	7542-023-008	7542-024-026
7542-016-031	7542-017-013	7542-018-021	7542-020-002	7542-021-014	7542-023-009	7542-024-027
7542-016-032	7542-017-014	7542-018-022	7542-020-004	7542-021-015	7542-023-010	7542-024-028
7542-016-033	7542-017-015	7542-019-002	7542-020-005	7542-021-016	7542-023-011	7542-026-018
7542-016-034	7542-017-016	7542-019-003	7542-020-006	7542-021-017	7542-023-012	7542-026-019
7542-016-035	7542-017-017	7542-019-004	7542-020-011	7542-021-018	7542-023-013	7542-026-020

7542-026-021	7542-027-030	7542-028-020	7542-029-039	7542-031-014	7542-035-008	7542-036-023
7542-026-022	7542-027-031	7542-028-021	7542-029-040	7542-031-015	7542-035-009	7542-036-024
7542-026-023	7542-027-032	7542-028-022	7542-029-041	7542-031-016	7542-035-010	7542-036-025
7542-026-024	7542-027-034	7542-028-023	7542-029-042	7542-031-017	7542-035-011	7542-037-001
7542-026-025	7542-027-035	7542-028-024	7542-029-043	7542-031-018	7542-035-012	7542-037-002
7542-026-026	7542-027-036	7542-028-025	7542-030-001	7542-031-019	7542-035-013	7542-037-003
7542-026-027	7542-027-037	7542-029-001	7542-030-002	7542-031-020	7542-035-014	7542-037-004
7542-026-028	7542-027-038	7542-029-002	7542-030-003	7542-031-021	7542-035-015	7542-037-005
7542-026-029	7542-027-039	7542-029-003	7542-030-004	7542-031-022	7542-035-016	7542-037-006
7542-026-030	7542-027-040	7542-029-004	7542-030-005	7542-034-001	7542-035-017	7542-037-007
7542-026-031	7542-027-041	7542-029-005	7542-030-006	7542-034-002	7542-035-018	7542-037-008
7542-026-032	7542-027-042	7542-029-006	7542-030-007	7542-034-003	7542-035-019	7542-037-009
7542-026-033	7542-027-043	7542-029-007	7542-030-008	7542-034-004	7542-036-001	7542-037-010
7542-026-034	7542-027-044	7542-029-015	7542-030-009	7542-034-005	7542-036-002	7542-037-011
7542-026-035	7542-027-045	7542-029-016	7542-030-010	7542-034-006	7542-036-003	7542-039-001
7542-026-036	7542-028-001	7542-029-017	7542-030-011	7542-034-007	7542-036-004	7542-039-004
7542-026-037	7542-028-002	7542-029-018	7542-030-012	7542-034-008	7542-036-005	7542-039-006
7542-027-001	7542-028-003	7542-029-019	7542-030-013	7542-034-009	7542-036-006	7542-039-010
7542-027-002	7542-028-004	7542-029-020	7542-030-014	7542-034-010	7542-036-007	7542-039-012
7542-027-003	7542-028-005	7542-029-021	7542-030-015	7542-034-011	7542-036-008	7542-039-013
7542-027-004	7542-028-006	7542-029-022	7542-030-016	7542-034-012	7542-036-009	7542-039-015
7542-027-005	7542-028-007	7542-029-023	7542-030-017	7542-034-013	7542-036-010	7542-041-006
7542-027-006	7542-028-008	7542-029-024	7542-030-018	7542-034-014	7542-036-011	7542-041-007
7542-027-007	7542-028-009	7542-029-025	7542-030-020	7542-034-015	7542-036-012	7542-041-008
7542-027-008	7542-028-010	7542-029-026	7542-030-021	7542-034-016	7542-036-013	7542-041-009
7542-027-009	7542-028-011	7542-029-027	7542-030-022	7542-034-017	7542-036-014	7542-041-010
7542-027-010	7542-028-012	7542-029-028	7542-031-006	7542-034-018	7542-036-015	7542-041-011
7542-027-011	7542-028-013	7542-029-030	7542-031-007	7542-035-001	7542-036-016	7542-041-012
7542-027-024	7542-028-014	7542-029-033	7542-031-008	7542-035-002	7542-036-017	7542-041-013
7542-027-025	7542-028-015	7542-029-034	7542-031-009	7542-035-003	7542-036-018	7542-041-014
7542-027-026	7542-028-016	7542-029-035	7542-031-010	7542-035-004	7542-036-019	7542-041-015
7542-027-027	7542-028-017	7542-029-036	7542-031-011	7542-035-005	7542-036-020	7542-041-016
7542-027-028	7542-028-018	7542-029-037	7542-031-012	7542-035-006	7542-036-021	7543-001-002
7542-027-029	7542-028-019	7542-029-038	7542-031-013	7542-035-007	7542-036-022	7543-001-004

7543-001-007	7543-002-018	7543-004-010	7543-005-032	7543-006-012	7543-007-013	7543-009-014
7543-001-008	7543-002-019	7543-004-011	7543-005-033	7543-006-013	7543-007-014	7543-009-015
7543-001-009	7543-002-020	7543-004-012	7543-005-034	7543-006-014	7543-007-015	7543-009-016
7543-001-010	7543-002-021	7543-004-013	7543-005-035	7543-006-015	7543-008-001	7543-009-017
7543-001-011	7543-002-022	7543-004-014	7543-005-036	7543-006-016	7543-008-002	7543-009-018
7543-001-012	7543-002-023	7543-004-016	7543-005-037	7543-006-018	7543-008-003	7543-009-019
7543-001-013	7543-002-025	7543-004-017	7543-005-038	7543-006-019	7543-008-004	7543-009-020
7543-001-015	7543-003-001	7543-004-018	7543-005-039	7543-006-020	7543-008-005	7543-009-021
7543-001-016	7543-003-002	7543-004-019	7543-005-040	7543-006-021	7543-008-006	7543-009-022
7543-001-017	7543-003-003	7543-004-020	7543-005-041	7543-006-024	7543-008-007	7543-010-001
7543-001-018	7543-003-004	7543-004-021	7543-005-042	7543-006-025	7543-008-008	7543-010-002
7543-001-019	7543-003-005	7543-004-022	7543-005-043	7543-006-026	7543-008-009	7543-010-003
7543-001-020	7543-003-006	7543-004-023	7543-005-044	7543-006-027	7543-008-010	7543-010-004
7543-001-021	7543-003-007	7543-004-024	7543-005-045	7543-006-028	7543-008-011	7543-010-005
7543-001-022	7543-003-008	7543-004-025	7543-005-046	7543-006-029	7543-008-012	7543-010-006
7543-001-023	7543-003-009	7543-004-026	7543-005-047	7543-006-030	7543-008-013	7543-010-007
7543-001-024	7543-003-010	7543-004-027	7543-005-048	7543-006-031	7543-008-014	7543-010-008
7543-001-025	7543-003-011	7543-004-028	7543-005-049	7543-006-032	7543-008-015	7543-010-009
7543-002-001	7543-003-012	7543-004-029	7543-005-050	7543-006-033	7543-008-016	7543-010-010
7543-002-002	7543-003-013	7543-004-030	7543-005-051	7543-006-034	7543-008-017	7543-010-011
7543-002-003	7543-003-014	7543-005-018	7543-005-052	7543-006-035	7543-008-018	7543-010-012
7543-002-004	7543-003-015	7543-005-019	7543-005-053	7543-006-040	7543-009-001	7543-010-013
7543-002-005	7543-003-016	7543-005-020	7543-005-054	7543-007-001	7543-009-002	7543-010-015
7543-002-006	7543-003-017	7543-005-021	7543-005-055	7543-007-002	7543-009-003	7543-010-016
7543-002-007	7543-003-018	7543-005-022	7543-006-001	7543-007-003	7543-009-004	7543-010-017
7543-002-008	7543-004-001	7543-005-023	7543-006-002	7543-007-004	7543-009-005	7543-010-018
7543-002-010	7543-004-002	7543-005-024	7543-006-003	7543-007-005	7543-009-006	7543-010-019
7543-002-011	7543-004-003	7543-005-025	7543-006-004	7543-007-006	7543-009-007	7543-010-020
7543-002-012	7543-004-004	7543-005-026	7543-006-005	7543-007-007	7543-009-008	7543-010-021
7543-002-013	7543-004-005	7543-005-027	7543-006-006	7543-007-008	7543-009-009	7543-010-022
7543-002-014	7543-004-006	7543-005-028	7543-006-008	7543-007-009	7543-009-010	7543-010-024
7543-002-015	7543-004-007	7543-005-029	7543-006-009	7543-007-010	7543-009-011	7543-011-001
7543-002-016	7543-004-008	7543-005-030	7543-006-010	7543-007-011	7543-009-012	7543-011-002
7543-002-017	7543-004-009	7543-005-031	7543-006-011	7543-007-012	7543-009-013	7543-011-003

7543-011-004	7543-012-026	7543-014-021	7543-016-021	7543-018-024	7543-021-005	7543-023-012
7543-011-005	7543-012-028	7543-015-001	7543-016-022	7543-018-025	7543-021-007	7543-023-013
7543-011-010	7543-013-001	7543-015-002	7543-016-023	7543-018-026	7543-021-008	7543-023-014
7543-011-011	7543-013-002	7543-015-003	7543-016-024	7543-018-027	7543-021-009	7543-023-015
7543-011-012	7543-013-003	7543-015-004	7543-016-025	7543-020-001	7543-021-010	7543-023-018
7543-011-013	7543-013-004	7543-015-005	7543-016-026	7543-020-002	7543-021-011	7543-023-019
7543-011-014	7543-013-005	7543-015-006	7543-016-027	7543-020-003	7543-021-013	7543-023-020
7543-011-015	7543-013-006	7543-015-007	7543-016-029	7543-020-004	7543-021-014	7543-023-021
7543-011-016	7543-013-007	7543-015-008	7543-017-005	7543-020-005	7543-021-016	7543-023-022
7543-011-017	7543-013-008	7543-015-009	7543-017-006	7543-020-006	7543-021-017	7543-023-023
7543-011-018	7543-013-009	7543-015-010	7543-017-007	7543-020-007	7543-022-001	7543-023-024
7543-011-019	7543-013-010	7543-015-011	7543-017-008	7543-020-008	7543-022-002	7543-023-025
7543-011-020	7543-013-011	7543-015-012	7543-017-009	7543-020-009	7543-022-003	7543-023-027
7543-012-001	7543-013-012	7543-015-013	7543-017-010	7543-020-010	7543-022-004	7543-023-028
7543-012-002	7543-013-017	7543-015-014	7543-017-011	7543-020-011	7543-022-005	7543-023-029
7543-012-003	7543-013-018	7543-015-015	7543-017-012	7543-020-012	7543-022-006	7543-023-030
7543-012-004	7543-013-019	7543-015-016	7543-017-013	7543-020-013	7543-022-007	7543-023-031
7543-012-007	7543-014-001	7543-015-017	7543-017-014	7543-020-014	7543-022-008	7543-023-032
7543-012-008	7543-014-002	7543-015-018	7543-017-015	7543-020-015	7543-022-009	7543-023-033
7543-012-009	7543-014-003	7543-016-001	7543-017-016	7543-020-016	7543-022-010	7543-023-034
7543-012-010	7543-014-004	7543-016-006	7543-017-017	7543-020-017	7543-022-011	7543-023-035
7543-012-011	7543-014-005	7543-016-007	7543-017-018	7543-020-018	7543-022-012	7543-023-036
7543-012-012	7543-014-006	7543-016-008	7543-018-001	7543-020-019	7543-022-013	7543-023-037
7543-012-013	7543-014-007	7543-016-009	7543-018-002	7543-020-020	7543-022-014	7543-023-038
7543-012-016	7543-014-008	7543-016-010	7543-018-003	7543-020-021	7543-022-015	7543-023-039
7543-012-017	7543-014-009	7543-016-011	7543-018-004	7543-020-022	7543-022-016	7543-023-040
7543-012-018	7543-014-010	7543-016-012	7543-018-005	7543-020-023	7543-022-017	7543-023-041
7543-012-019	7543-014-011	7543-016-013	7543-018-010	7543-020-024	7543-022-018	7543-023-042
7543-012-020	7543-014-012	7543-016-014	7543-018-011	7543-020-025	7543-022-019	7543-023-043
7543-012-021	7543-014-013	7543-016-015	7543-018-012	7543-020-026	7543-022-023	7543-023-044
7543-012-022	7543-014-014	7543-016-016	7543-018-015	7543-021-001	7543-022-024	7543-023-045
7543-012-023	7543-014-015	7543-016-017	7543-018-016	7543-021-002	7543-022-025	7543-023-046
7543-012-024	7543-014-016	7543-016-018	7543-018-017	7543-021-003	7543-023-010	7543-023-047
7543-012-025	7543-014-018	7543-016-019	7543-018-018	7543-021-004	7543-023-011	7543-023-048

7543-023-049	7543-024-004	7543-026-004	7543-027-022	7543-028-024	7543-030-011	7543-032-012
7543-023-050	7543-024-005	7543-026-005	7543-027-023	7543-028-025	7543-030-012	7543-032-013
7543-023-051	7543-024-007	7543-026-006	7543-027-024	7543-028-026	7543-030-013	7543-032-014
7543-023-052	7543-024-008	7543-026-007	7543-027-025	7543-029-001	7543-030-014	7543-032-015
7543-023-055	7543-024-009	7543-026-008	7543-027-026	7543-029-002	7543-030-015	7543-032-016
7543-023-056	7543-024-012	7543-026-009	7543-027-027	7543-029-003	7543-030-016	7543-032-017
7543-023-057	7543-024-014	7543-026-010	7543-027-028	7543-029-004	7543-030-017	7543-032-019
7543-023-058	7543-024-016	7543-026-011	7543-027-029	7543-029-005	7543-030-018	7543-032-020
7543-023-059	7543-024-020	7543-026-012	7543-027-030	7543-029-006	7543-031-001	7543-032-021
7543-023-060	7543-024-022	7543-026-013	7543-027-031	7543-029-007	7543-031-002	7543-033-001
7543-023-061	7543-024-023	7543-026-014	7543-027-032	7543-029-008	7543-031-003	7543-033-002
7543-023-062	7543-024-025	7543-026-015	7543-028-001	7543-029-009	7543-031-004	7543-033-003
7543-023-063	7543-024-027	7543-026-016	7543-028-002	7543-029-010	7543-031-005	7543-033-004
7543-023-064	7543-024-031	7543-027-001	7543-028-003	7543-029-011	7543-031-006	7543-033-005
7543-023-065	7543-024-032	7543-027-002	7543-028-004	7543-029-012	7543-031-008	7543-033-006
7543-023-066	7543-025-001	7543-027-003	7543-028-005	7543-029-013	7543-031-009	7543-033-008
7543-023-067	7543-025-002	7543-027-004	7543-028-006	7543-029-014	7543-031-010	7543-033-009
7543-023-068	7543-025-003	7543-027-005	7543-028-007	7543-029-015	7543-031-011	7543-033-010
7543-023-069	7543-025-004	7543-027-006	7543-028-008	7543-029-016	7543-031-012	7543-033-011
7543-023-070	7543-025-005	7543-027-007	7543-028-009	7543-029-017	7543-031-013	7543-033-012
7543-023-071	7543-025-006	7543-027-008	7543-028-010	7543-029-018	7543-031-014	7543-033-013
7543-023-072	7543-025-007	7543-027-009	7543-028-011	7543-029-019	7543-031-015	7543-033-014
7543-023-073	7543-025-008	7543-027-010	7543-028-012	7543-029-020	7543-031-016	7543-033-015
7543-023-074	7543-025-009	7543-027-011	7543-028-013	7543-029-021	7543-032-001	7543-033-016
7543-023-075	7543-025-010	7543-027-012	7543-028-014	7543-029-022	7543-032-002	7543-033-017
7543-023-076	7543-025-011	7543-027-013	7543-028-015	7543-029-023	7543-032-003	7543-033-018
7543-023-077	7543-025-012	7543-027-014	7543-028-016	7543-029-024	7543-032-004	7543-033-019
7543-023-078	7543-025-013	7543-027-015	7543-028-017	7543-029-026	7543-032-005	7543-033-020
7543-023-079	7543-025-014	7543-027-016	7543-028-018	7543-029-027	7543-032-006	7543-033-021
7543-023-080	7543-025-015	7543-027-017	7543-028-019	7543-030-004	7543-032-007	7543-033-022
7543-023-081	7543-025-016	7543-027-018	7543-028-020	7543-030-005	7543-032-008	7543-033-023
7543-024-001	7543-026-001	7543-027-019	7543-028-021	7543-030-008	7543-032-009	7543-034-001
7543-024-002	7543-026-002	7543-027-020	7543-028-022	7543-030-009	7543-032-010	7543-034-002
7543-024-003	7543-026-003	7543-027-021	7543-028-023	7543-030-010	7543-032-011	7543-034-003

7543-034-004	7543-035-018	7543-036-033	7543-037-031	7543-041-001	7543-043-001	7543-044-013
7543-034-005	7543-035-019	7543-036-034	7543-037-032	7543-041-002	7543-043-002	7543-044-014
7543-034-006	7543-035-020	7543-036-035	7543-038-001	7543-041-003	7543-043-003	7543-044-015
7543-034-010	7543-035-021	7543-036-036	7543-038-003	7543-041-004	7543-043-004	7543-044-016
7543-034-011	7543-035-022	7543-036-037	7543-038-004	7543-041-005	7543-043-005	7543-044-017
7543-034-012	7543-035-023	7543-037-001	7543-038-005	7543-041-006	7543-043-007	7543-044-018
7543-034-013	7543-036-001	7543-037-002	7543-038-009	7543-041-007	7543-043-008	7543-044-019
7543-034-014	7543-036-002	7543-037-003	7543-038-010	7543-041-008	7543-043-009	7543-044-020
7543-034-015	7543-036-003	7543-037-004	7543-039-001	7543-041-009	7543-043-010	7543-044-021
7543-034-016	7543-036-004	7543-037-005	7543-039-002	7543-041-010	7543-043-011	7543-044-022
7543-034-017	7543-036-005	7543-037-006	7543-039-003	7543-041-011	7543-043-012	7543-044-023
7543-034-018	7543-036-006	7543-037-007	7543-039-004	7543-041-012	7543-043-013	7543-044-024
7543-034-019	7543-036-007	7543-037-008	7543-039-007	7543-041-013	7543-043-014	7543-044-025
7543-034-020	7543-036-008	7543-037-009	7543-039-010	7543-041-014	7543-043-015	7543-044-026
7543-034-021	7543-036-009	7543-037-010	7543-039-011	7543-041-015	7543-043-016	7543-045-001
7543-034-022	7543-036-010	7543-037-011	7543-039-016	7543-041-016	7543-043-017	7543-045-002
7543-034-024	7543-036-011	7543-037-013	7543-039-017	7543-042-001	7543-043-018	7543-045-003
7543-035-001	7543-036-012	7543-037-014	7543-039-018	7543-042-002	7543-043-021	7543-045-004
7543-035-002	7543-036-013	7543-037-015	7543-039-019	7543-042-004	7543-043-022	7543-045-005
7543-035-003	7543-036-014	7543-037-016	7543-040-005	7543-042-005	7543-043-023	7543-045-006
7543-035-004	7543-036-015	7543-037-017	7543-040-009	7543-042-006	7543-043-025	7543-045-007
7543-035-005	7543-036-016	7543-037-018	7543-040-010	7543-042-007	7543-043-026	7543-045-008
7543-035-006	7543-036-017	7543-037-019	7543-040-011	7543-042-008	7543-043-027	7543-045-009
7543-035-007	7543-036-018	7543-037-020	7543-040-012	7543-042-009	7543-044-001	7543-045-010
7543-035-008	7543-036-019	7543-037-021	7543-040-013	7543-042-010	7543-044-002	7543-045-011
7543-035-009	7543-036-020	7543-037-022	7543-040-014	7543-042-011	7543-044-004	7543-045-012
7543-035-010	7543-036-021	7543-037-023	7543-040-015	7543-042-012	7543-044-005	7543-045-013
7543-035-011	7543-036-022	7543-037-024	7543-040-023	7543-042-013	7543-044-006	7543-045-014
7543-035-012	7543-036-023	7543-037-025	7543-040-024	7543-042-014	7543-044-007	7543-045-015
7543-035-013	7543-036-024	7543-037-026	7543-040-025	7543-042-015	7543-044-008	7543-045-016
7543-035-014	7543-036-027	7543-037-027	7543-040-026	7543-042-016	7543-044-009	7543-045-017
7543-035-015	7543-036-029	7543-037-028	7543-040-027	7543-042-017	7543-044-010	7543-045-018
7543-035-016	7543-036-030	7543-037-029	7543-040-028	7543-042-018	7543-044-011	7543-045-019
7543-035-017	7543-036-031	7543-037-030	7543-040-029	7543-042-019	7543-044-012	7543-045-020

7543-045-023	7543-048-012	7543-049-015	7544-003-005	7544-006-007	7544-013-010	7544-017-013
7543-045-025	7543-048-013	7543-049-016	7544-003-006	7544-006-009	7544-015-001	7544-017-014
7543-045-026	7543-048-014	7543-049-017	7544-003-007	7544-006-010	7544-015-002	7544-018-001
7543-045-027	7543-048-015	7543-049-020	7544-003-008	7544-007-001	7544-015-003	7544-018-002
7543-045-028	7543-048-016	7543-049-021	7544-003-009	7544-007-002	7544-015-004	7544-018-003
7543-045-030	7543-048-017	7543-049-022	7544-003-010	7544-007-003	7544-015-005	7544-018-004
7543-045-031	7543-048-018	7543-049-023	7544-003-011	7544-008-001	7544-015-006	7544-018-005
7543-047-001	7543-048-019	7543-049-024	7544-003-012	7544-008-002	7544-015-007	7544-018-006
7543-047-002	7543-048-020	7543-049-025	7544-003-015	7544-008-003	7544-015-008	7544-019-001
7543-047-003	7543-048-021	7544-001-001	7544-003-016	7544-008-004	7544-015-009	7544-019-002
7543-047-004	7543-048-022	7544-001-002	7544-004-001	7544-009-002	7544-015-010	7544-019-003
7543-047-005	7543-048-023	7544-001-003	7544-004-002	7544-009-007	7544-015-012	7544-019-004
7543-047-006	7543-048-024	7544-001-004	7544-004-003	7544-009-008	7544-015-013	7544-019-005
7543-047-007	7543-048-025	7544-001-005	7544-005-001	7544-009-009	7544-015-014	7544-019-006
7543-047-008	7543-048-026	7544-001-006	7544-005-002	7544-009-010	7544-015-015	7544-019-007
7543-047-011	7543-048-027	7544-001-007	7544-005-003	7544-009-011	7544-015-016	7544-019-008
7543-047-012	7543-048-028	7544-001-008	7544-005-004	7544-009-012	7544-015-017	7544-019-010
7543-047-014	7543-048-029	7544-001-009	7544-005-005	7544-009-013	7544-016-001	7544-019-013
7543-047-015	7543-048-030	7544-001-010	7544-005-006	7544-011-001	7544-016-002	7544-019-014
7543-047-016	7543-048-031	7544-002-001	7544-005-007	7544-011-002	7544-016-003	7544-020-001
7543-047-017	7543-049-001	7544-002-002	7544-005-008	7544-011-003	7544-016-004	7544-020-002
7543-047-018	7543-049-002	7544-002-003	7544-005-009	7544-011-004	7544-016-005	7544-020-003
7543-047-019	7543-049-003	7544-002-004	7544-005-010	7544-011-008	7544-016-006	7544-021-001
7543-048-001	7543-049-004	7544-002-005	7544-005-011	7544-011-009	7544-016-007	7544-021-002
7543-048-002	7543-049-005	7544-002-006	7544-005-012	7544-011-013	7544-017-001	7544-021-004
7543-048-003	7543-049-006	7544-002-007	7544-005-013	7544-011-014	7544-017-002	7544-021-005
7543-048-004	7543-049-007	7544-002-008	7544-005-014	7544-013-002	7544-017-003	7544-021-006
7543-048-005	7543-049-008	7544-002-009	7544-005-015	7544-013-003	7544-017-004	7544-022-001
7543-048-006	7543-049-009	7544-002-010	7544-005-016	7544-013-004	7544-017-005	7544-022-002
7543-048-007	7543-049-010	7544-002-011	7544-005-017	7544-013-005	7544-017-008	7544-022-003
7543-048-008	7543-049-011	7544-002-012	7544-005-018	7544-013-006	7544-017-009	7544-022-004
7543-048-009	7543-049-012	7544-003-002	7544-006-001	7544-013-007	7544-017-010	7544-022-005
7543-048-010	7543-049-013	7544-003-003	7544-006-005	7544-013-008	7544-017-011	7544-022-006
7543-048-011	7543-049-014	7544-003-004	7544-006-006	7544-013-009	7544-017-012	7544-022-007

7544-022-008	7544-024-012	7545-002-005	7545-004-018	7545-006-011	7545-008-011	7545-009-014
7544-022-009	7544-024-013	7545-002-006	7545-004-019	7545-006-012	7545-008-012	7545-009-015
7544-022-010	7544-024-014	7545-002-007	7545-004-020	7545-006-014	7545-008-013	7545-009-016
7544-022-011	7544-024-015	7545-002-014	7545-004-021	7545-006-015	7545-008-014	7545-009-017
7544-022-013	7544-024-016	7545-003-001	7545-004-022	7545-006-016	7545-008-015	7545-009-019
7544-022-016	7544-024-017	7545-003-002	7545-004-023	7545-007-001	7545-008-016	7545-009-020
7544-023-001	7544-024-018	7545-003-003	7545-004-024	7545-007-002	7545-008-017	7545-009-021
7544-023-002	7544-024-019	7545-003-004	7545-004-025	7545-007-003	7545-008-018	7545-009-023
7544-023-003	7544-024-020	7545-003-005	7545-004-026	7545-007-004	7545-008-019	7545-009-024
7544-023-004	7544-024-022	7545-003-006	7545-004-027	7545-007-005	7545-008-020	7545-009-029
7544-023-005	7544-024-023	7545-003-007	7545-004-028	7545-007-006	7545-008-021	7545-009-030
7544-023-006	7544-024-026	7545-003-008	7545-005-002	7545-007-011	7545-008-022	7545-009-031
7544-023-007	7544-024-028	7545-003-009	7545-005-003	7545-007-012	7545-008-023	7545-009-032
7544-023-008	7544-024-030	7545-003-010	7545-005-004	7545-007-014	7545-008-024	7545-009-033
7544-023-009	7545-001-011	7545-003-011	7545-005-005	7545-007-016	7545-008-025	7545-009-034
7544-023-011	7545-001-012	7545-003-013	7545-005-006	7545-007-017	7545-008-026	7545-009-035
7544-023-012	7545-001-013	7545-003-016	7545-005-007	7545-007-018	7545-008-027	7545-009-036
7544-023-013	7545-001-014	7545-004-001	7545-005-008	7545-007-019	7545-008-028	7545-009-037
7544-023-014	7545-001-015	7545-004-002	7545-005-009	7545-007-020	7545-008-029	7545-009-038
7544-023-015	7545-001-016	7545-004-003	7545-005-012	7545-007-024	7545-008-030	7545-009-039
7544-023-016	7545-001-017	7545-004-004	7545-005-013	7545-007-025	7545-008-031	7545-010-001
7544-023-017	7545-001-018	7545-004-005	7545-005-014	7545-007-026	7545-009-001	7545-010-002
7544-023-018	7545-001-019	7545-004-006	7545-005-016	7545-007-028	7545-009-002	7545-010-003
7544-023-019	7545-001-021	7545-004-007	7545-005-017	7545-007-031	7545-009-003	7545-010-004
7544-023-020	7545-001-022	7545-004-008	7545-006-001	7545-008-001	7545-009-004	7545-010-005
7544-024-001	7545-001-023	7545-004-009	7545-006-002	7545-008-002	7545-009-005	7545-010-006
7544-024-002	7545-001-024	7545-004-010	7545-006-003	7545-008-003	7545-009-006	7545-010-007
7544-024-004	7545-001-025	7545-004-011	7545-006-004	7545-008-004	7545-009-007	7545-010-008
7544-024-006	7545-001-027	7545-004-012	7545-006-005	7545-008-005	7545-009-008	7545-010-009
7544-024-007	7545-001-030	7545-004-013	7545-006-006	7545-008-006	7545-009-009	7545-010-012
7544-024-008	7545-001-031	7545-004-014	7545-006-007	7545-008-007	7545-009-010	7545-010-013
7544-024-009	7545-002-001	7545-004-015	7545-006-008	7545-008-008	7545-009-011	7545-010-014
7544-024-010	7545-002-003	7545-004-016	7545-006-009	7545-008-009	7545-009-012	7545-010-015
7544-024-011	7545-002-004	7545-004-017	7545-006-010	7545-008-010	7545-009-013	7545-010-016

7545-010-017	7545-011-055	7545-013-004	7545-015-018	7545-017-015	7545-018-008	7545-019-022
7545-010-019	7545-011-057	7545-013-013	7545-015-020	7545-017-016	7545-018-009	7545-019-023
7545-010-023	7545-011-060	7545-013-014	7545-015-024	7545-017-017	7545-018-010	7545-019-024
7545-010-026	7545-011-062	7545-013-016	7545-016-001	7545-017-018	7545-018-011	7545-019-025
7545-010-027	7545-011-063	7545-014-001	7545-016-002	7545-017-019	7545-018-012	7545-019-026
7545-010-037	7545-011-066	7545-014-002	7545-016-003	7545-017-020	7545-018-013	7545-019-027
7545-010-038	7545-011-067	7545-014-003	7545-016-004	7545-017-021	7545-018-014	7545-019-028
7545-010-040	7545-012-001	7545-014-004	7545-016-005	7545-017-027	7545-018-015	7545-019-029
7545-010-041	7545-012-002	7545-014-005	7545-016-006	7545-017-028	7545-018-016	7545-019-030
7545-010-042	7545-012-003	7545-014-006	7545-016-007	7545-017-029	7545-018-017	7545-019-031
7545-011-013	7545-012-004	7545-014-007	7545-016-008	7545-017-030	7545-018-018	7545-019-032
7545-011-017	7545-012-005	7545-014-008	7545-016-009	7545-017-031	7545-018-019	7545-019-033
7545-011-021	7545-012-006	7545-014-009	7545-016-010	7545-017-032	7545-018-020	7545-019-034
7545-011-023	7545-012-007	7545-014-011	7545-016-011	7545-017-033	7545-019-001	7545-020-001
7545-011-025	7545-012-008	7545-014-012	7545-016-012	7545-017-034	7545-019-002	7545-020-002
7545-011-027	7545-012-009	7545-014-013	7545-016-013	7545-017-042	7545-019-003	7545-020-003
7545-011-028	7545-012-010	7545-014-014	7545-016-014	7545-017-043	7545-019-004	7545-020-004
7545-011-029	7545-012-012	7545-014-015	7545-016-015	7545-017-044	7545-019-005	7545-020-005
7545-011-030	7545-012-013	7545-014-016	7545-016-016	7545-017-049	7545-019-006	7545-020-006
7545-011-031	7545-012-014	7545-015-002	7545-016-017	7545-017-050	7545-019-007	7545-020-007
7545-011-032	7545-012-015	7545-015-003	7545-016-018	7545-017-051	7545-019-008	7545-020-008
7545-011-033	7545-012-016	7545-015-004	7545-016-019	7545-017-056	7545-019-009	7545-020-009
7545-011-034	7545-012-017	7545-015-005	7545-016-020	7545-017-057	7545-019-010	7545-020-010
7545-011-035	7545-012-018	7545-015-006	7545-016-021	7545-017-058	7545-019-011	7545-020-011
7545-011-036	7545-012-019	7545-015-007	7545-016-022	7545-017-062	7545-019-012	7545-020-012
7545-011-037	7545-012-020	7545-015-008	7545-016-023	7545-017-063	7545-019-013	7545-020-013
7545-011-038	7545-012-023	7545-015-009	7545-016-024	7545-017-064	7545-019-014	7545-020-014
7545-011-039	7545-012-024	7545-015-010	7545-017-002	7545-018-001	7545-019-015	7545-021-001
7545-011-040	7545-012-025	7545-015-012	7545-017-006	7545-018-002	7545-019-016	7545-021-002
7545-011-041	7545-012-026	7545-015-013	7545-017-007	7545-018-003	7545-019-017	7545-021-003
7545-011-042	7545-012-027	7545-015-014	7545-017-008	7545-018-004	7545-019-018	7545-021-004
7545-011-043	7545-012-028	7545-015-015	7545-017-012	7545-018-005	7545-019-019	7545-021-005
7545-011-051	7545-012-029	7545-015-016	7545-017-013	7545-018-006	7545-019-020	7545-021-006
7545-011-054	7545-012-030	7545-015-017	7545-017-014	7545-018-007	7545-019-021	7545-021-007

7545-021-008	7545-023-007	7545-025-009	7545-027-010	7545-029-006	7545-030-018	7546-003-013
7545-021-009	7545-023-008	7545-025-010	7545-027-011	7545-029-007	7546-001-001	7546-003-014
7545-021-010	7545-023-009	7545-025-011	7545-027-012	7545-029-008	7546-001-002	7546-003-015
7545-021-011	7545-023-010	7545-025-012	7545-027-013	7545-029-009	7546-001-003	7546-003-016
7545-021-012	7545-023-011	7545-025-013	7545-027-017	7545-029-010	7546-001-004	7546-003-017
7545-021-013	7545-023-012	7545-025-014	7545-027-018	7545-029-011	7546-001-005	7546-003-018
7545-021-014	7545-023-013	7545-025-015	7545-027-019	7545-029-012	7546-001-006	7546-003-019
7545-021-015	7545-023-014	7545-025-016	7545-027-020	7545-029-013	7546-001-007	7546-003-020
7545-021-016	7545-023-015	7545-026-001	7545-028-001	7545-029-014	7546-001-008	7546-004-001
7545-021-017	7545-023-016	7545-026-002	7545-028-002	7545-029-015	7546-001-009	7546-004-002
7545-021-018	7545-024-001	7545-026-003	7545-028-003	7545-029-016	7546-001-010	7546-004-003
7545-021-019	7545-024-002	7545-026-004	7545-028-004	7545-029-017	7546-001-011	7546-004-004
7545-022-001	7545-024-003	7545-026-005	7545-028-005	7545-029-018	7546-001-012	7546-004-011
7545-022-002	7545-024-004	7545-026-006	7545-028-006	7545-029-019	7546-002-001	7546-005-006
7545-022-003	7545-024-006	7545-026-007	7545-028-007	7545-029-020	7546-002-002	7546-005-007
7545-022-004	7545-024-007	7545-026-008	7545-028-008	7545-029-021	7546-002-003	7546-005-010
7545-022-005	7545-024-008	7545-026-009	7545-028-009	7545-029-022	7546-002-004	7546-005-017
7545-022-006	7545-024-009	7545-026-010	7545-028-010	7545-029-023	7546-002-005	7546-005-018
7545-022-007	7545-024-010	7545-026-011	7545-028-011	7545-029-027	7546-002-006	7546-005-023
7545-022-008	7545-024-011	7545-026-012	7545-028-012	7545-030-001	7546-002-007	7546-005-024
7545-022-009	7545-024-012	7545-026-013	7545-028-013	7545-030-002	7546-002-008	7546-005-027
7545-022-010	7545-024-013	7545-026-014	7545-028-014	7545-030-003	7546-002-009	7546-005-028
7545-022-011	7545-024-014	7545-026-015	7545-028-016	7545-030-004	7546-003-001	7546-005-034
7545-022-014	7545-024-015	7545-026-016	7545-028-017	7545-030-005	7546-003-002	7546-005-043
7545-022-015	7545-024-016	7545-026-017	7545-028-018	7545-030-006	7546-003-003	7546-005-044
7545-022-016	7545-024-017	7545-026-018	7545-028-019	7545-030-009	7546-003-004	7546-005-045
7545-022-017	7545-025-001	7545-026-019	7545-028-020	7545-030-010	7546-003-005	7546-005-046
7545-022-018	7545-025-002	7545-026-020	7545-028-021	7545-030-011	7546-003-006	7546-005-047
7545-023-001	7545-025-003	7545-026-021	7545-028-022	7545-030-012	7546-003-007	7546-005-048
7545-023-002	7545-025-004	7545-027-001	7545-029-001	7545-030-013	7546-003-008	7546-005-049
7545-023-003	7545-025-005	7545-027-002	7545-029-002	7545-030-014	7546-003-009	7546-005-051
7545-023-004	7545-025-006	7545-027-004	7545-029-003	7545-030-015	7546-003-010	7546-005-052
7545-023-005	7545-025-007	7545-027-008	7545-029-004	7545-030-016	7546-003-011	7546-005-057
7545-023-006	7545-025-008	7545-027-009	7545-029-005	7545-030-017	7546-003-012	7546-006-001

7546-006-002	7546-009-013	7546-011-015	7546-014-006	7546-015-019	7546-017-015	7546-019-014
7546-006-003	7546-009-014	7546-011-016	7546-014-007	7546-015-020	7546-017-016	7546-019-015
7546-006-004	7546-009-015	7546-011-019	7546-014-008	7546-016-001	7546-017-017	7546-019-016
7546-006-005	7546-009-016	7546-012-009	7546-014-009	7546-016-002	7546-017-018	7546-019-017
7546-006-006	7546-009-017	7546-012-016	7546-014-010	7546-016-003	7546-017-019	7546-019-018
7546-008-001	7546-009-018	7546-012-017	7546-014-011	7546-016-004	7546-017-020	7546-019-019
7546-008-002	7546-010-007	7546-012-018	7546-014-012	7546-016-005	7546-017-021	7546-019-020
7546-008-003	7546-010-015	7546-012-026	7546-014-013	7546-016-006	7546-017-022	7546-020-002
7546-008-004	7546-010-027	7546-012-030	7546-014-014	7546-016-007	7546-017-023	7546-020-003
7546-008-005	7546-010-028	7546-012-031	7546-014-015	7546-016-008	7546-017-024	7546-020-004
7546-008-006	7546-010-029	7546-012-033	7546-014-016	7546-016-009	7546-017-025	7546-020-005
7546-008-007	7546-010-030	7546-012-034	7546-014-017	7546-016-010	7546-017-026	7546-020-006
7546-008-008	7546-010-031	7546-012-038	7546-014-018	7546-016-011	7546-017-027	7546-020-007
7546-008-009	7546-010-032	7546-012-039	7546-014-019	7546-016-012	7546-017-028	7546-020-008
7546-008-010	7546-010-033	7546-012-041	7546-014-020	7546-016-013	7546-018-001	7546-020-009
7546-008-011	7546-010-034	7546-012-042	7546-014-021	7546-016-014	7546-018-002	7546-020-010
7546-008-012	7546-010-035	7546-013-001	7546-015-001	7546-016-015	7546-018-003	7546-020-011
7546-008-013	7546-010-036	7546-013-002	7546-015-002	7546-016-016	7546-018-004	7546-020-012
7546-008-014	7546-010-037	7546-013-003	7546-015-003	7546-016-017	7546-018-005	7546-020-013
7546-008-015	7546-010-038	7546-013-004	7546-015-004	7546-016-018	7546-018-006	7546-020-014
7546-008-016	7546-011-001	7546-013-005	7546-015-005	7546-016-019	7546-018-009	7546-020-016
7546-008-017	7546-011-002	7546-013-006	7546-015-006	7546-016-020	7546-019-001	7546-021-001
7546-008-018	7546-011-003	7546-013-007	7546-015-007	7546-017-003	7546-019-002	7546-021-002
7546-008-019	7546-011-004	7546-013-008	7546-015-008	7546-017-004	7546-019-003	7546-021-003
7546-008-024	7546-011-005	7546-013-009	7546-015-009	7546-017-005	7546-019-004	7546-021-004
7546-008-026	7546-011-006	7546-013-010	7546-015-010	7546-017-006	7546-019-005	7546-021-005
7546-009-001	7546-011-007	7546-013-011	7546-015-011	7546-017-007	7546-019-006	7546-021-006
7546-009-002	7546-011-008	7546-013-012	7546-015-012	7546-017-008	7546-019-007	7546-021-007
7546-009-007	7546-011-009	7546-013-013	7546-015-013	7546-017-009	7546-019-008	7546-021-008
7546-009-008	7546-011-010	7546-014-001	7546-015-014	7546-017-010	7546-019-009	7546-021-009
7546-009-009	7546-011-011	7546-014-002	7546-015-015	7546-017-011	7546-019-010	7546-021-011
7546-009-010	7546-011-012	7546-014-003	7546-015-016	7546-017-012	7546-019-011	7546-021-012
7546-009-011	7546-011-013	7546-014-004	7546-015-017	7546-017-013	7546-019-012	7546-021-013
7546-009-012	7546-011-014	7546-014-005	7546-015-018	7546-017-014	7546-019-013	7546-021-014

7546-021-015	7546-025-005	7546-026-008	7546-027-025	7546-028-027	7548-001-044	7548-003-036
7546-021-016	7546-025-006	7546-026-009	7546-027-026	7546-028-028	7548-002-020	7548-003-037
7546-022-006	7546-025-007	7546-026-010	7546-027-027	7546-029-001	7548-002-021	7548-003-038
7546-022-007	7546-025-008	7546-026-011	7546-027-028	7546-029-002	7548-002-022	7548-003-039
7546-022-010	7546-025-009	7546-026-012	7546-027-029	7546-029-003	7548-002-023	7548-004-008
7546-022-011	7546-025-010	7546-026-013	7546-027-030	7546-029-004	7548-002-024	7548-004-010
7546-022-012	7546-025-011	7546-026-014	7546-027-031	7546-029-005	7548-002-025	7548-004-011
7546-022-013	7546-025-012	7546-026-016	7546-027-032	7546-029-006	7548-002-026	7548-004-012
7546-022-014	7546-025-013	7546-026-017	7546-028-001	7546-029-007	7548-002-027	7548-004-013
7546-022-015	7546-025-014	7546-026-018	7546-028-002	7546-029-008	7548-002-028	7548-004-014
7546-022-016	7546-025-015	7546-026-019	7546-028-003	7546-029-009	7548-002-029	7548-004-015
7546-022-017	7546-025-016	7546-026-020	7546-028-004	7546-029-010	7548-002-030	7548-004-016
7546-022-018	7546-025-017	7546-027-001	7546-028-005	7546-029-011	7548-002-031	7548-004-017
7546-022-019	7546-025-018	7546-027-002	7546-028-006	7546-029-012	7548-002-032	7548-004-018
7546-022-020	7546-025-019	7546-027-003	7546-028-007	7546-029-013	7548-002-033	7548-004-019
7546-024-001	7546-025-020	7546-027-004	7546-028-008	7546-029-014	7548-002-034	7548-004-020
7546-024-002	7546-025-021	7546-027-005	7546-028-009	7546-029-015	7548-002-035	7548-004-021
7546-024-003	7546-025-022	7546-027-006	7546-028-010	7546-029-016	7548-002-036	7548-004-022
7546-024-004	7546-025-023	7546-027-007	7546-028-011	7546-029-017	7548-002-037	7548-004-023
7546-024-005	7546-025-024	7546-027-008	7546-028-012	7546-029-018	7548-002-038	7548-004-024
7546-024-006	7546-025-025	7546-027-009	7546-028-013	7547-001-033	7548-002-039	7548-004-025
7546-024-007	7546-025-026	7546-027-010	7546-028-014	7548-001-031	7548-003-023	7548-004-026
7546-024-008	7546-025-027	7546-027-011	7546-028-015	7548-001-032	7548-003-024	7548-004-027
7546-024-009	7546-025-028	7546-027-012	7546-028-016	7548-001-033	7548-003-025	7548-004-028
7546-024-010	7546-025-029	7546-027-013	7546-028-017	7548-001-034	7548-003-026	7548-004-029
7546-024-011	7546-025-030	7546-027-014	7546-028-018	7548-001-035	7548-003-027	7548-004-030
7546-024-012	7546-025-031	7546-027-015	7546-028-019	7548-001-036	7548-003-028	7548-004-031
7546-024-013	7546-026-001	7546-027-016	7546-028-020	7548-001-037	7548-003-029	7548-004-032
7546-024-014	7546-026-002	7546-027-018	7546-028-021	7548-001-038	7548-003-030	7548-004-033
7546-024-015	7546-026-003	7546-027-019	7546-028-022	7548-001-039	7548-003-031	7548-004-034
7546-025-001	7546-026-004	7546-027-020	7546-028-023	7548-001-040	7548-003-032	7548-004-035
7546-025-002	7546-026-005	7546-027-022	7546-028-024	7548-001-041	7548-003-033	7548-004-036
7546-025-003	7546-026-006	7546-027-023	7546-028-025	7548-001-042	7548-003-034	7548-004-037
7546-025-004	7546-026-007	7546-027-024	7546-028-026	7548-001-043	7548-003-035	7548-004-038

7548-004-039	7548-006-087	7548-009-048	7548-009-084	7548-009-118	7548-009-152	7548-009-186
7548-004-040	7548-006-088	7548-009-049	7548-009-085	7548-009-119	7548-009-153	7548-009-187
7548-004-041	7548-006-089	7548-009-050	7548-009-086	7548-009-120	7548-009-154	7548-011-005
7548-005-072	7548-006-090	7548-009-051	7548-009-087	7548-009-121	7548-009-155	7548-011-006
7548-005-073	7548-006-091	7548-009-052	7548-009-088	7548-009-122	7548-009-156	7548-011-007
7548-005-074	7548-006-092	7548-009-053	7548-009-089	7548-009-123	7548-009-157	7548-011-013
7548-005-075	7548-006-093	7548-009-054	7548-009-090	7548-009-124	7548-009-158	7548-011-014
7548-005-076	7548-009-021	7548-009-055	7548-009-091	7548-009-125	7548-009-159	7548-011-015
7548-005-077	7548-009-022	7548-009-056	7548-009-092	7548-009-126	7548-009-160	7548-011-016
7548-005-078	7548-009-023	7548-009-057	7548-009-093	7548-009-127	7548-009-161	7548-011-017
7548-005-079	7548-009-024	7548-009-058	7548-009-094	7548-009-128	7548-009-162	7548-011-018
7548-005-080	7548-009-025	7548-009-059	7548-009-095	7548-009-129	7548-009-163	7548-011-019
7548-005-081	7548-009-026	7548-009-060	7548-009-096	7548-009-130	7548-009-164	7548-011-020
7548-006-064	7548-009-027	7548-009-061	7548-009-097	7548-009-131	7548-009-165	7548-011-021
7548-006-065	7548-009-028	7548-009-062	7548-009-098	7548-009-132	7548-009-166	7548-011-022
7548-006-066	7548-009-029	7548-009-063	7548-009-099	7548-009-133	7548-009-167	7548-012-005
7548-006-067	7548-009-030	7548-009-064	7548-009-100	7548-009-134	7548-009-168	7548-012-006
7548-006-068	7548-009-031	7548-009-065	7548-009-101	7548-009-135	7548-009-169	7548-012-007
7548-006-069	7548-009-032	7548-009-068	7548-009-102	7548-009-136	7548-009-170	7548-012-008
7548-006-070	7548-009-033	7548-009-069	7548-009-103	7548-009-137	7548-009-171	7548-012-009
7548-006-071	7548-009-034	7548-009-070	7548-009-104	7548-009-138	7548-009-172	7548-012-010
7548-006-072	7548-009-035	7548-009-071	7548-009-105	7548-009-139	7548-009-173	7548-012-011
7548-006-073	7548-009-036	7548-009-072	7548-009-106	7548-009-140	7548-009-174	7548-012-012
7548-006-074	7548-009-037	7548-009-073	7548-009-107	7548-009-141	7548-009-175	7548-012-013
7548-006-075	7548-009-038	7548-009-074	7548-009-108	7548-009-142	7548-009-176	7548-012-016
7548-006-076	7548-009-039	7548-009-075	7548-009-109	7548-009-143	7548-009-177	7548-012-017
7548-006-077	7548-009-040	7548-009-076	7548-009-110	7548-009-144	7548-009-178	7548-012-018
7548-006-079	7548-009-041	7548-009-077	7548-009-111	7548-009-145	7548-009-179	7548-012-019
7548-006-080	7548-009-042	7548-009-078	7548-009-112	7548-009-146	7548-009-180	7548-012-020
7548-006-081	7548-009-043	7548-009-079	7548-009-113	7548-009-147	7548-009-181	7548-012-021
7548-006-083	7548-009-044	7548-009-080	7548-009-114	7548-009-148	7548-009-182	7548-012-022
7548-006-084	7548-009-045	7548-009-081	7548-009-115	7548-009-149	7548-009-183	7548-012-023
7548-006-085	7548-009-046	7548-009-082	7548-009-116	7548-009-150	7548-009-184	7548-012-024
7548-006-086	7548-009-047	7548-009-083	7548-009-117	7548-009-151	7548-009-185	7548-012-025

7548-012-026	7548-014-044	7548-017-009	7548-018-041	7548-021-033	7548-021-067	7548-021-101
7548-012-027	7548-015-001	7548-017-014	7548-018-042	7548-021-034	7548-021-068	7548-021-102
7548-012-028	7548-015-002	7548-017-015	7548-018-043	7548-021-035	7548-021-069	7548-021-103
7548-012-029	7548-015-003	7548-017-016	7548-018-044	7548-021-036	7548-021-070	7548-021-104
7548-013-005	7548-015-004	7548-017-017	7548-018-045	7548-021-037	7548-021-071	7548-021-105
7548-013-006	7548-015-005	7548-017-018	7548-018-047	7548-021-038	7548-021-072	7548-021-106
7548-013-008	7548-015-006	7548-017-019	7548-019-031	7548-021-039	7548-021-073	7548-021-107
7548-013-011	7548-015-007	7548-017-029	7548-019-050	7548-021-040	7548-021-074	7548-021-108
7548-013-012	7548-015-008	7548-017-039	7548-019-051	7548-021-041	7548-021-075	7548-021-109
7548-013-017	7548-015-009	7548-017-040	7548-019-052	7548-021-042	7548-021-076	7548-021-110
7548-013-018	7548-015-010	7548-017-041	7548-019-053	7548-021-043	7548-021-077	7548-021-111
7548-013-019	7548-015-011	7548-017-042	7548-019-054	7548-021-044	7548-021-078	7548-021-112
7548-013-020	7548-015-014	7548-017-043	7548-019-055	7548-021-045	7548-021-079	7548-021-113
7548-013-021	7548-015-015	7548-017-044	7548-019-056	7548-021-046	7548-021-080	7548-021-114
7548-013-022	7548-015-016	7548-017-045	7548-019-057	7548-021-047	7548-021-081	7548-021-115
7548-013-023	7548-015-017	7548-017-047	7548-019-058	7548-021-048	7548-021-082	7548-021-116
7548-013-024	7548-015-018	7548-017-048	7548-020-012	7548-021-049	7548-021-083	7548-021-117
7548-013-025	7548-015-019	7548-018-010	7548-020-023	7548-021-050	7548-021-084	7548-021-118
7548-013-026	7548-015-020	7548-018-014	7548-020-031	7548-021-051	7548-021-085	7548-021-119
7548-013-027	7548-016-001	7548-018-015	7548-020-032	7548-021-052	7548-021-086	7548-021-120
7548-013-028	7548-016-002	7548-018-016	7548-020-033	7548-021-053	7548-021-087	7548-021-121
7548-013-029	7548-016-003	7548-018-017	7548-020-034	7548-021-054	7548-021-088	7548-021-122
7548-013-030	7548-016-004	7548-018-021	7548-020-035	7548-021-055	7548-021-089	7548-021-123
7548-014-011	7548-016-005	7548-018-022	7548-020-036	7548-021-056	7548-021-090	7548-021-124
7548-014-022	7548-016-006	7548-018-024	7548-020-037	7548-021-057	7548-021-091	7548-021-125
7548-014-031	7548-016-007	7548-018-027	7548-020-038	7548-021-058	7548-021-092	7548-021-126
7548-014-034	7548-016-008	7548-018-028	7548-020-039	7548-021-059	7548-021-093	7548-021-127
7548-014-035	7548-016-009	7548-018-029	7548-020-040	7548-021-060	7548-021-094	7548-021-128
7548-014-037	7548-016-010	7548-018-030	7548-020-041	7548-021-061	7548-021-095	7548-021-129
7548-014-038	7548-016-011	7548-018-036	7548-020-042	7548-021-062	7548-021-096	7548-021-130
7548-014-039	7548-016-012	7548-018-037	7548-020-043	7548-021-063	7548-021-097	7548-021-131
7548-014-040	7548-017-005	7548-018-038	7548-020-044	7548-021-064	7548-021-098	7548-021-132
7548-014-042	7548-017-006	7548-018-039	7548-021-031	7548-021-065	7548-021-099	7548-021-133
7548-014-043	7548-017-008	7548-018-040	7548-021-032	7548-021-066	7548-021-100	7548-021-134

7548-021-135	7548-021-169	7548-021-203	7548-022-055	7550-001-017	7550-002-014	7550-003-029
7548-021-136	7548-021-170	7548-021-204	7548-022-056	7550-001-018	7550-002-015	7550-003-030
7548-021-137	7548-021-171	7548-021-205	7548-022-057	7550-001-019	7550-002-016	7550-003-031
7548-021-138	7548-021-172	7548-021-206	7548-022-058	7550-001-020	7550-002-017	7550-003-032
7548-021-139	7548-021-173	7548-021-207	7548-022-059	7550-001-021	7550-002-018	7550-003-033
7548-021-140	7548-021-174	7548-021-208	7548-022-060	7550-001-022	7550-002-019	7550-003-034
7548-021-141	7548-021-175	7548-021-209	7548-022-061	7550-001-023	7550-003-001	7550-003-035
7548-021-142	7548-021-176	7548-021-210	7548-022-062	7550-001-024	7550-003-002	7550-003-036
7548-021-143	7548-021-177	7548-022-029	7548-022-063	7550-001-025	7550-003-003	7550-003-037
7548-021-144	7548-021-178	7548-022-030	7548-022-064	7550-001-026	7550-003-004	7550-003-038
7548-021-145	7548-021-179	7548-022-031	7548-022-065	7550-001-027	7550-003-005	7550-003-039
7548-021-146	7548-021-180	7548-022-032	7548-022-066	7550-001-028	7550-003-006	7550-003-040
7548-021-147	7548-021-181	7548-022-033	7548-022-067	7550-001-029	7550-003-007	7550-003-041
7548-021-148	7548-021-182	7548-022-034	7548-022-068	7550-001-030	7550-003-008	7550-003-042
7548-021-149	7548-021-183	7548-022-035	7548-022-069	7550-001-031	7550-003-009	7550-003-043
7548-021-150	7548-021-184	7548-022-036	7548-022-070	7550-001-032	7550-003-010	7550-003-044
7548-021-151	7548-021-185	7548-022-037	7548-022-071	7550-001-033	7550-003-011	7550-003-045
7548-021-152	7548-021-186	7548-022-038	7548-022-072	7550-001-034	7550-003-012	7550-004-001
7548-021-153	7548-021-187	7548-022-039	7550-001-001	7550-001-035	7550-003-013	7550-004-002
7548-021-154	7548-021-188	7548-022-040	7550-001-002	7550-001-036	7550-003-014	7550-004-003
7548-021-155	7548-021-189	7548-022-041	7550-001-003	7550-001-037	7550-003-015	7550-004-004
7548-021-156	7548-021-190	7548-022-042	7550-001-004	7550-002-001	7550-003-016	7550-004-005
7548-021-157	7548-021-191	7548-022-043	7550-001-005	7550-002-002	7550-003-017	7550-004-006
7548-021-158	7548-021-192	7548-022-044	7550-001-006	7550-002-003	7550-003-018	7550-004-007
7548-021-159	7548-021-193	7548-022-045	7550-001-007	7550-002-004	7550-003-019	7550-004-008
7548-021-160	7548-021-194	7548-022-046	7550-001-008	7550-002-005	7550-003-020	7550-004-009
7548-021-161	7548-021-195	7548-022-047	7550-001-009	7550-002-006	7550-003-021	7550-004-010
7548-021-162	7548-021-196	7548-022-048	7550-001-010	7550-002-007	7550-003-022	7550-004-011
7548-021-163	7548-021-197	7548-022-049	7550-001-011	7550-002-008	7550-003-023	7550-004-012
7548-021-164	7548-021-198	7548-022-050	7550-001-012	7550-002-009	7550-003-024	7550-004-013
7548-021-165	7548-021-199	7548-022-051	7550-001-013	7550-002-010	7550-003-025	7550-004-014
7548-021-166	7548-021-200	7548-022-052	7550-001-014	7550-002-011	7550-003-026	7550-004-015
7548-021-167	7548-021-201	7548-022-053	7550-001-015	7550-002-012	7550-003-027	7550-004-016
7548-021-168	7548-021-202	7548-022-054	7550-001-016	7550-002-013	7550-003-028	7550-004-017

7550-004-018	7550-005-009	7550-006-007	7550-007-009	7550-008-010	7550-009-010	7550-009-065
7550-004-019	7550-005-010	7550-006-008	7550-007-010	7550-008-011	7550-009-011	7550-009-066
7550-004-020	7550-005-011	7550-006-009	7550-007-011	7550-008-012	7550-009-012	7550-009-067
7550-004-021	7550-005-012	7550-006-010	7550-007-012	7550-008-013	7550-009-013	7550-009-068
7550-004-022	7550-005-013	7550-006-011	7550-007-013	7550-008-014	7550-009-029	7550-009-069
7550-004-023	7550-005-014	7550-006-012	7550-007-014	7550-008-015	7550-009-030	7550-009-070
7550-004-024	7550-005-015	7550-006-013	7550-007-015	7550-008-016	7550-009-031	7550-009-071
7550-004-025	7550-005-016	7550-006-014	7550-007-016	7550-008-017	7550-009-032	7550-009-072
7550-004-026	7550-005-017	7550-006-015	7550-007-017	7550-008-018	7550-009-033	7550-009-073
7550-004-027	7550-005-018	7550-006-016	7550-007-018	7550-008-019	7550-009-034	7550-009-074
7550-004-028	7550-005-019	7550-006-017	7550-007-019	7550-008-020	7550-009-037	7550-009-075
7550-004-029	7550-005-020	7550-006-018	7550-007-020	7550-008-021	7550-009-038	7550-009-076
7550-004-030	7550-005-021	7550-006-019	7550-007-021	7550-008-022	7550-009-039	7550-009-077
7550-004-031	7550-005-022	7550-006-020	7550-007-022	7550-008-023	7550-009-040	7550-009-078
7550-004-032	7550-005-023	7550-006-021	7550-007-023	7550-008-024	7550-009-041	7550-009-079
7550-004-033	7550-005-024	7550-006-022	7550-007-024	7550-008-025	7550-009-042	7550-009-080
7550-004-034	7550-005-025	7550-006-023	7550-007-025	7550-008-026	7550-009-043	7550-009-081
7550-004-035	7550-005-026	7550-006-024	7550-007-026	7550-008-027	7550-009-046	7550-009-082
7550-004-036	7550-005-027	7550-006-025	7550-007-027	7550-008-028	7550-009-047	7550-009-083
7550-004-037	7550-005-028	7550-006-026	7550-007-028	7550-008-029	7550-009-048	7550-009-084
7550-004-038	7550-005-029	7550-006-027	7550-007-029	7550-008-030	7550-009-049	7550-009-085
7550-004-039	7550-005-030	7550-006-028	7550-007-030	7550-008-031	7550-009-050	7550-009-086
7550-004-040	7550-005-031	7550-006-029	7550-007-031	7550-008-032	7550-009-051	7550-009-087
7550-004-041	7550-005-032	7550-006-030	7550-007-033	7550-008-038	7550-009-052	7550-009-088
7550-004-042	7550-005-033	7550-006-031	7550-007-034	7550-008-039	7550-009-053	7550-009-089
7550-004-043	7550-005-034	7550-006-032	7550-007-035	7550-009-001	7550-009-054	7550-009-090
7550-005-001	7550-005-035	7550-007-001	7550-008-001	7550-009-002	7550-009-057	7550-009-091
7550-005-002	7550-005-036	7550-007-002	7550-008-002	7550-009-003	7550-009-058	7550-009-092
7550-005-003	7550-006-001	7550-007-003	7550-008-003	7550-009-004	7550-009-059	7550-009-093
7550-005-004	7550-006-002	7550-007-004	7550-008-004	7550-009-005	7550-009-060	7550-009-094
7550-005-005	7550-006-003	7550-007-005	7550-008-005	7550-009-006	7550-009-061	7550-009-095
7550-005-006	7550-006-004	7550-007-006	7550-008-007	7550-009-007	7550-009-062	7550-009-096
7550-005-007	7550-006-005	7550-007-007	7550-008-008	7550-009-008	7550-009-063	7550-009-097
7550-005-008	7550-006-006	7550-007-008	7550-008-009	7550-009-009	7550-009-064	7550-009-098

7550-009-099	7550-009-133	7550-009-169	7550-010-033	7550-010-067	7550-011-004	7550-012-004
7550-009-100	7550-009-134	7550-009-170	7550-010-034	7550-010-068	7550-011-005	7550-012-005
7550-009-101	7550-009-135	7550-009-171	7550-010-035	7550-010-069	7550-011-006	7550-012-006
7550-009-102	7550-009-136	7550-009-174	7550-010-036	7550-010-070	7550-011-007	7550-012-007
7550-009-103	7550-009-137	7550-009-175	7550-010-037	7550-010-071	7550-011-008	7550-012-008
7550-009-104	7550-009-138	7550-009-176	7550-010-038	7550-010-072	7550-011-009	7550-012-009
7550-009-105	7550-009-139	7550-009-177	7550-010-039	7550-010-073	7550-011-010	7550-012-010
7550-009-106	7550-009-140	7550-010-001	7550-010-040	7550-010-074	7550-011-011	7550-012-011
7550-009-107	7550-009-141	7550-010-002	7550-010-041	7550-010-075	7550-011-012	7550-012-012
7550-009-108	7550-009-142	7550-010-003	7550-010-042	7550-010-076	7550-011-013	7550-012-013
7550-009-109	7550-009-143	7550-010-004	7550-010-043	7550-010-077	7550-011-014	7550-012-014
7550-009-110	7550-009-144	7550-010-005	7550-010-044	7550-010-078	7550-011-015	7550-012-015
7550-009-111	7550-009-145	7550-010-006	7550-010-045	7550-010-079	7550-011-016	7550-012-016
7550-009-112	7550-009-146	7550-010-007	7550-010-046	7550-010-080	7550-011-017	7550-012-017
7550-009-113	7550-009-147	7550-010-008	7550-010-047	7550-010-081	7550-011-018	7550-012-018
7550-009-114	7550-009-148	7550-010-009	7550-010-048	7550-010-082	7550-011-019	7550-012-019
7550-009-115	7550-009-149	7550-010-010	7550-010-049	7550-010-083	7550-011-020	7550-012-020
7550-009-116	7550-009-150	7550-010-011	7550-010-050	7550-010-084	7550-011-021	7550-012-021
7550-009-117	7550-009-151	7550-010-012	7550-010-051	7550-010-085	7550-011-022	7550-012-022
7550-009-118	7550-009-152	7550-010-013	7550-010-052	7550-010-086	7550-011-023	7550-012-023
7550-009-119	7550-009-153	7550-010-014	7550-010-053	7550-010-087	7550-011-024	7550-012-024
7550-009-120	7550-009-154	7550-010-015	7550-010-054	7550-010-088	7550-011-025	7550-012-025
7550-009-121	7550-009-155	7550-010-016	7550-010-055	7550-010-089	7550-011-028	7550-012-026
7550-009-122	7550-009-156	7550-010-017	7550-010-056	7550-010-090	7550-011-029	7550-012-027
7550-009-123	7550-009-157	7550-010-018	7550-010-057	7550-010-091	7550-011-030	7550-012-028
7550-009-124	7550-009-158	7550-010-019	7550-010-058	7550-010-092	7550-011-031	7550-012-029
7550-009-125	7550-009-159	7550-010-025	7550-010-059	7550-010-093	7550-011-032	7550-012-030
7550-009-126	7550-009-160	7550-010-026	7550-010-060	7550-010-094	7550-011-033	7550-012-031
7550-009-127	7550-009-161	7550-010-027	7550-010-061	7550-010-095	7550-011-034	7550-013-001
7550-009-128	7550-009-162	7550-010-028	7550-010-062	7550-010-096	7550-011-036	7550-013-002
7550-009-129	7550-009-163	7550-010-029	7550-010-063	7550-010-097	7550-011-038	7550-013-003
7550-009-130	7550-009-164	7550-010-030	7550-010-064	7550-011-001	7550-012-001	7550-013-004
7550-009-131	7550-009-167	7550-010-031	7550-010-065	7550-011-002	7550-012-002	7550-013-005
7550-009-132	7550-009-168	7550-010-032	7550-010-066	7550-011-003	7550-012-003	7550-013-006

7550-013-007	7550-014-010	7550-015-017	7550-016-013	7550-018-001	7550-018-036	7551-001-001
7550-013-008	7550-014-011	7550-015-018	7550-016-014	7550-018-002	7550-018-037	7551-001-002
7550-013-009	7550-014-012	7550-015-019	7550-016-015	7550-018-003	7550-018-038	7551-001-003
7550-013-010	7550-014-013	7550-015-021	7550-016-016	7550-018-004	7550-018-039	7551-001-004
7550-013-011	7550-014-014	7550-015-022	7550-016-017	7550-018-005	7550-018-040	7551-001-005
7550-013-012	7550-014-015	7550-015-023	7550-016-018	7550-018-006	7550-018-041	7551-001-006
7550-013-013	7550-014-016	7550-015-024	7550-016-019	7550-018-007	7550-018-042	7551-001-012
7550-013-014	7550-014-017	7550-015-025	7550-016-020	7550-018-008	7550-018-043	7551-001-013
7550-013-015	7550-014-018	7550-015-026	7550-016-021	7550-018-009	7550-018-044	7551-001-014
7550-013-016	7550-014-019	7550-015-027	7550-016-022	7550-018-010	7550-018-045	7551-001-015
7550-013-017	7550-014-020	7550-015-028	7550-016-023	7550-018-011	7550-019-001	7551-001-016
7550-013-018	7550-014-021	7550-015-029	7550-016-024	7550-018-012	7550-019-002	7551-001-017
7550-013-019	7550-014-022	7550-015-030	7550-016-025	7550-018-013	7550-019-003	7551-001-018
7550-013-020	7550-014-023	7550-015-031	7550-017-001	7550-018-014	7550-019-004	7551-001-019
7550-013-021	7550-014-024	7550-015-032	7550-017-002	7550-018-015	7550-019-005	7551-001-021
7550-013-022	7550-014-025	7550-015-033	7550-017-003	7550-018-016	7550-019-006	7551-001-022
7550-013-023	7550-014-026	7550-015-034	7550-017-004	7550-018-017	7550-019-007	7551-001-023
7550-013-024	7550-014-027	7550-015-035	7550-017-005	7550-018-018	7550-019-008	7551-002-011
7550-013-025	7550-015-001	7550-015-036	7550-017-006	7550-018-019	7550-019-009	7551-003-001
7550-013-026	7550-015-002	7550-015-037	7550-017-007	7550-018-020	7550-019-010	7551-003-006
7550-013-027	7550-015-003	7550-015-038	7550-017-008	7550-018-021	7550-019-011	7551-003-007
7550-013-028	7550-015-004	7550-015-039	7550-017-009	7550-018-022	7550-019-012	7551-003-008
7550-013-029	7550-015-005	7550-016-001	7550-017-010	7550-018-024	7550-019-013	7551-003-009
7550-013-030	7550-015-006	7550-016-002	7550-017-011	7550-018-025	7550-020-001	7551-003-010
7550-013-031	7550-015-007	7550-016-003	7550-017-012	7550-018-026	7550-020-002	7551-003-011
7550-014-001	7550-015-008	7550-016-004	7550-017-013	7550-018-027	7550-020-003	7551-003-012
7550-014-002	7550-015-009	7550-016-005	7550-017-014	7550-018-028	7550-020-004	7551-003-013
7550-014-003	7550-015-010	7550-016-006	7550-017-015	7550-018-029	7550-020-005	7551-003-014
7550-014-004	7550-015-011	7550-016-007	7550-017-016	7550-018-030	7550-020-006	7551-003-015
7550-014-005	7550-015-012	7550-016-008	7550-017-017	7550-018-031	7550-020-007	7551-003-016
7550-014-006	7550-015-013	7550-016-009	7550-017-018	7550-018-032	7550-020-008	7551-004-001
7550-014-007	7550-015-014	7550-016-010	7550-017-019	7550-018-033	7550-020-009	7551-004-002
7550-014-008	7550-015-015	7550-016-011	7550-017-020	7550-018-034	7550-020-010	7551-004-003
7550-014-009	7550-015-016	7550-016-012	7550-017-021	7550-018-035	7550-020-011	7551-004-004

7551-004-005	7551-005-022	7551-007-041	7551-008-021	7551-010-017	7551-012-017	7551-016-022
7551-004-006	7551-005-023	7551-007-042	7551-008-024	7551-010-018	7551-012-018	7551-016-023
7551-004-007	7551-005-024	7551-007-043	7551-008-025	7551-010-023	7551-012-019	7551-016-024
7551-004-008	7551-005-025	7551-007-044	7551-008-026	7551-010-024	7551-012-020	7551-016-025
7551-004-009	7551-005-026	7551-007-045	7551-008-027	7551-010-025	7551-012-021	7551-016-026
7551-004-010	7551-005-029	7551-007-046	7551-009-007	7551-010-026	7551-012-022	7551-016-027
7551-004-011	7551-005-031	7551-007-047	7551-009-008	7551-010-027	7551-013-001	7551-016-028
7551-004-012	7551-006-001	7551-007-048	7551-009-009	7551-010-028	7551-015-012	7551-016-029
7551-004-013	7551-006-002	7551-007-049	7551-009-010	7551-010-029	7551-015-013	7551-017-005
7551-004-014	7551-006-005	7551-007-050	7551-009-011	7551-010-030	7551-015-014	7551-017-006
7551-004-015	7551-006-006	7551-007-051	7551-009-013	7551-010-031	7551-015-015	7551-017-007
7551-004-016	7551-006-007	7551-007-052	7551-009-014	7551-010-032	7551-015-016	7551-017-008
7551-004-017	7551-006-009	7551-007-053	7551-009-015	7551-011-001	7551-015-017	7551-017-009
7551-004-018	7551-006-010	7551-007-054	7551-009-018	7551-011-002	7551-015-018	7551-017-010
7551-004-019	7551-006-011	7551-007-055	7551-009-019	7551-011-003	7551-015-019	7551-017-012
7551-004-020	7551-006-012	7551-007-056	7551-009-022	7551-011-004	7551-015-020	7551-017-013
7551-004-021	7551-006-013	7551-008-001	7551-009-023	7551-011-010	7551-015-025	7551-017-014
7551-004-022	7551-006-014	7551-008-002	7551-009-024	7551-011-013	7551-015-026	7551-017-015
7551-004-023	7551-006-015	7551-008-003	7551-009-025	7551-011-014	7551-015-029	7551-017-016
7551-004-024	7551-006-016	7551-008-006	7551-009-026	7551-011-015	7551-015-031	7551-017-017
7551-004-025	7551-006-017	7551-008-007	7551-009-027	7551-011-016	7551-016-001	7551-017-018
7551-004-026	7551-006-018	7551-008-008	7551-009-028	7551-011-017	7551-016-009	7551-017-019
7551-004-027	7551-006-019	7551-008-009	7551-010-003	7551-011-018	7551-016-010	7551-018-001
7551-004-028	7551-006-020	7551-008-010	7551-010-004	7551-011-020	7551-016-011	7551-018-002
7551-005-011	7551-006-021	7551-008-011	7551-010-005	7551-011-021	7551-016-012	7551-018-003
7551-005-012	7551-006-022	7551-008-012	7551-010-006	7551-011-022	7551-016-013	7551-018-004
7551-005-014	7551-007-033	7551-008-013	7551-010-007	7551-011-023	7551-016-014	7551-018-005
7551-005-015	7551-007-034	7551-008-014	7551-010-008	7551-011-024	7551-016-015	7551-018-006
7551-005-016	7551-007-035	7551-008-015	7551-010-009	7551-011-025	7551-016-016	7551-018-007
7551-005-017	7551-007-036	7551-008-016	7551-010-010	7551-012-010	7551-016-017	7551-018-008
7551-005-018	7551-007-037	7551-008-017	7551-010-011	7551-012-013	7551-016-018	7551-018-009
7551-005-019	7551-007-038	7551-008-018	7551-010-012	7551-012-014	7551-016-019	7551-018-013
7551-005-020	7551-007-039	7551-008-019	7551-010-015	7551-012-015	7551-016-020	7551-018-014
7551-005-021	7551-007-040	7551-008-020	7551-010-016	7551-012-016	7551-016-021	7551-018-015

7551-018-016	7551-020-013	7551-022-008	7551-024-005	7551-025-014	7551-027-024	7551-028-036
7551-018-017	7551-021-001	7551-022-009	7551-024-006	7551-025-015	7551-027-025	7551-028-037
7551-018-018	7551-021-002	7551-022-010	7551-024-007	7551-025-016	7551-027-026	7551-028-038
7551-018-019	7551-021-003	7551-022-011	7551-024-008	7551-025-017	7551-027-027	7551-029-009
7551-018-020	7551-021-004	7551-022-012	7551-024-009	7551-025-018	7551-027-028	7551-029-010
7551-018-021	7551-021-005	7551-022-013	7551-024-010	7551-025-019	7551-027-029	7551-029-011
7551-018-022	7551-021-006	7551-022-014	7551-024-011	7551-025-020	7551-027-030	7551-029-012
7551-019-013	7551-021-007	7551-022-015	7551-024-012	7551-025-021	7551-027-033	7551-029-013
7551-019-014	7551-021-008	7551-022-016	7551-024-013	7551-025-022	7551-028-010	7551-029-014
7551-019-015	7551-021-010	7551-022-017	7551-024-014	7551-025-023	7551-028-011	7551-029-015
7551-019-016	7551-021-011	7551-022-018	7551-024-015	7551-025-024	7551-028-012	7551-029-016
7551-019-019	7551-021-012	7551-022-019	7551-024-016	7551-025-025	7551-028-013	7551-029-017
7551-019-021	7551-021-013	7551-022-020	7551-024-019	7551-025-027	7551-028-014	7551-029-018
7551-019-023	7551-021-014	7551-022-021	7551-024-020	7551-025-028	7551-028-015	7551-029-019
7551-019-026	7551-021-015	7551-022-022	7551-024-021	7551-025-029	7551-028-016	7551-029-020
7551-019-030	7551-021-016	7551-022-023	7551-024-022	7551-025-030	7551-028-017	7551-029-021
7551-019-031	7551-021-017	7551-023-001	7551-024-023	7551-027-006	7551-028-018	7551-030-052
7551-019-032	7551-021-018	7551-023-002	7551-024-024	7551-027-007	7551-028-019	7551-030-053
7551-019-033	7551-021-019	7551-023-003	7551-024-025	7551-027-008	7551-028-020	7551-030-054
7551-019-034	7551-021-020	7551-023-004	7551-024-026	7551-027-009	7551-028-021	7551-030-055
7551-019-035	7551-021-021	7551-023-005	7551-024-027	7551-027-010	7551-028-022	7551-030-056
7551-019-037	7551-021-022	7551-023-006	7551-025-001	7551-027-011	7551-028-023	7551-030-057
7551-020-001	7551-021-023	7551-023-007	7551-025-002	7551-027-012	7551-028-024	7551-030-058
7551-020-002	7551-021-024	7551-023-008	7551-025-003	7551-027-013	7551-028-025	7551-030-059
7551-020-003	7551-021-025	7551-023-009	7551-025-004	7551-027-014	7551-028-026	7551-030-060
7551-020-004	7551-021-026	7551-023-010	7551-025-005	7551-027-015	7551-028-027	7551-030-061
7551-020-005	7551-021-027	7551-023-011	7551-025-006	7551-027-016	7551-028-028	7551-030-062
7551-020-006	7551-022-001	7551-023-012	7551-025-007	7551-027-017	7551-028-029	7551-030-063
7551-020-007	7551-022-002	7551-023-013	7551-025-008	7551-027-018	7551-028-030	7551-030-064
7551-020-008	7551-022-003	7551-023-014	7551-025-009	7551-027-019	7551-028-031	7551-030-065
7551-020-009	7551-022-004	7551-024-001	7551-025-010	7551-027-020	7551-028-032	7551-030-066
7551-020-010	7551-022-005	7551-024-002	7551-025-011	7551-027-021	7551-028-033	7551-030-067
7551-020-011	7551-022-006	7551-024-003	7551-025-012	7551-027-022	7551-028-034	7551-030-068
7551-020-012	7551-022-007	7551-024-004	7551-025-013	7551-027-023	7551-028-035	7551-030-069

7551-030-070	7551-032-016	7551-033-071	7551-036-027	7551-039-017	7552-002-019	7552-003-021
7551-030-071	7551-032-017	7551-034-063	7551-036-028	7551-039-018	7552-002-020	7552-003-022
7551-030-072	7551-032-018	7551-034-064	7551-036-029	7551-039-019	7552-002-021	7552-003-023
7551-030-073	7551-032-019	7551-034-065	7551-036-030	7551-039-020	7552-002-022	7552-003-024
7551-030-074	7551-032-020	7551-034-066	7551-037-001	7551-039-022	7552-002-023	7552-003-025
7551-030-075	7551-032-021	7551-034-067	7551-037-003	7551-039-025	7552-002-024	7552-003-026
7551-030-076	7551-032-022	7551-034-068	7551-037-004	7551-039-026	7552-002-025	7552-003-027
7551-030-077	7551-032-023	7551-034-069	7551-037-021	7551-039-028	7552-002-026	7552-003-028
7551-031-038	7551-033-045	7551-034-070	7551-037-024	7551-039-030	7552-002-027	7552-003-029
7551-031-039	7551-033-046	7551-034-071	7551-037-028	7551-039-031	7552-002-028	7552-003-030
7551-031-040	7551-033-047	7551-034-072	7551-038-001	7551-039-032	7552-002-029	7552-005-001
7551-031-041	7551-033-048	7551-034-073	7551-038-002	7551-039-034	7552-002-030	7552-005-002
7551-031-042	7551-033-049	7551-034-074	7551-038-003	7551-039-035	7552-002-032	7552-005-003
7551-031-043	7551-033-050	7551-034-075	7551-038-004	7551-039-036	7552-002-033	7552-005-004
7551-031-045	7551-033-051	7551-034-076	7551-038-005	7551-039-037	7552-003-001	7552-005-005
7551-031-046	7551-033-052	7551-034-077	7551-038-006	7551-040-011	7552-003-002	7552-005-006
7551-031-047	7551-033-053	7551-034-078	7551-038-027	7551-040-012	7552-003-003	7552-005-007
7551-031-048	7551-033-054	7551-034-079	7551-038-028	7552-002-001	7552-003-004	7552-005-008
7551-031-049	7551-033-055	7551-034-080	7551-038-029	7552-002-002	7552-003-005	7552-005-009
7551-031-050	7551-033-056	7551-035-029	7551-038-031	7552-002-003	7552-003-006	7552-005-010
7551-031-051	7551-033-057	7551-035-030	7551-038-032	7552-002-004	7552-003-007	7552-005-011
7551-031-052	7551-033-058	7551-035-031	7551-038-033	7552-002-005	7552-003-008	7552-005-012
7551-031-053	7551-033-059	7551-035-036	7551-038-034	7552-002-007	7552-003-009	7552-005-013
7551-031-054	7551-033-060	7551-035-037	7551-039-001	7552-002-008	7552-003-010	7552-005-014
7551-031-055	7551-033-061	7551-035-040	7551-039-004	7552-002-009	7552-003-011	7552-005-015
7551-031-056	7551-033-062	7551-035-041	7551-039-005	7552-002-010	7552-003-012	7552-005-016
7551-032-008	7551-033-063	7551-035-042	7551-039-006	7552-002-011	7552-003-013	7552-005-017
7551-032-009	7551-033-064	7551-036-020	7551-039-007	7552-002-012	7552-003-014	7552-006-001
7551-032-010	7551-033-065	7551-036-021	7551-039-008	7552-002-013	7552-003-015	7552-006-002
7551-032-011	7551-033-066	7551-036-022	7551-039-010	7552-002-014	7552-003-016	7552-006-003
7551-032-012	7551-033-067	7551-036-023	7551-039-012	7552-002-015	7552-003-017	7552-006-004
7551-032-013	7551-033-068	7551-036-024	7551-039-013	7552-002-016	7552-003-018	7552-006-005
7551-032-014	7551-033-069	7551-036-025	7551-039-015	7552-002-017	7552-003-019	7552-006-006
7551-032-015	7551-033-070	7551-036-026	7551-039-016	7552-002-018	7552-003-020	7552-006-007

7552-006-008	7552-007-013	7552-009-001	7552-010-020	7552-011-019	7552-013-005	7552-014-016
7552-006-009	7552-007-014	7552-009-002	7552-010-021	7552-011-020	7552-013-006	7552-014-017
7552-006-010	7552-007-015	7552-009-003	7552-010-022	7552-011-021	7552-013-007	7552-014-018
7552-006-011	7552-007-016	7552-009-004	7552-010-023	7552-011-022	7552-013-008	7552-014-019
7552-006-012	7552-007-017	7552-009-005	7552-010-024	7552-011-023	7552-013-009	7552-014-021
7552-006-013	7552-008-001	7552-009-006	7552-010-025	7552-011-024	7552-013-010	7552-015-001
7552-006-014	7552-008-002	7552-009-007	7552-010-026	7552-011-025	7552-013-013	7552-015-002
7552-006-015	7552-008-003	7552-009-008	7552-010-027	7552-011-026	7552-013-014	7552-015-003
7552-006-016	7552-008-004	7552-009-009	7552-010-028	7552-011-027	7552-013-015	7552-015-004
7552-006-017	7552-008-005	7552-009-010	7552-010-029	7552-011-028	7552-013-016	7552-015-005
7552-006-018	7552-008-006	7552-009-011	7552-010-030	7552-011-029	7552-013-017	7552-015-006
7552-006-019	7552-008-007	7552-009-012	7552-010-031	7552-011-030	7552-013-018	7552-015-007
7552-006-020	7552-008-008	7552-009-013	7552-010-032	7552-011-031	7552-013-019	7552-015-008
7552-006-021	7552-008-009	7552-009-014	7552-010-033	7552-011-032	7552-013-020	7552-015-009
7552-006-022	7552-008-010	7552-009-015	7552-010-034	7552-011-033	7552-013-021	7552-015-010
7552-006-023	7552-008-011	7552-010-001	7552-010-035	7552-012-001	7552-013-022	7552-015-011
7552-006-024	7552-008-012	7552-010-002	7552-011-001	7552-012-002	7552-013-023	7552-015-012
7552-006-025	7552-008-013	7552-010-003	7552-011-002	7552-012-003	7552-013-024	7552-015-013
7552-006-026	7552-008-014	7552-010-004	7552-011-003	7552-012-004	7552-013-025	7552-015-014
7552-006-027	7552-008-015	7552-010-005	7552-011-004	7552-012-005	7552-013-026	7552-015-015
7552-006-028	7552-008-016	7552-010-006	7552-011-005	7552-012-006	7552-013-027	7552-016-001
7552-006-029	7552-008-017	7552-010-007	7552-011-006	7552-012-007	7552-014-001	7552-016-002
7552-007-001	7552-008-018	7552-010-008	7552-011-007	7552-012-008	7552-014-002	7552-016-003
7552-007-002	7552-008-019	7552-010-009	7552-011-008	7552-012-009	7552-014-003	7552-016-004
7552-007-003	7552-008-020	7552-010-010	7552-011-009	7552-012-010	7552-014-004	7552-016-005
7552-007-004	7552-008-021	7552-010-011	7552-011-010	7552-012-011	7552-014-006	7552-016-006
7552-007-005	7552-008-022	7552-010-012	7552-011-011	7552-012-012	7552-014-007	7552-016-007
7552-007-006	7552-008-023	7552-010-013	7552-011-012	7552-012-013	7552-014-008	7552-016-008
7552-007-007	7552-008-024	7552-010-014	7552-011-013	7552-012-014	7552-014-009	7552-016-009
7552-007-008	7552-008-025	7552-010-015	7552-011-014	7552-012-015	7552-014-010	7552-016-010
7552-007-009	7552-008-026	7552-010-016	7552-011-015	7552-013-001	7552-014-011	7552-016-011
7552-007-010	7552-008-027	7552-010-017	7552-011-016	7552-013-002	7552-014-012	7552-016-012
7552-007-011	7552-008-028	7552-010-018	7552-011-017	7552-013-003	7552-014-013	7552-016-013
7552-007-012	7552-008-029	7552-010-019	7552-011-018	7552-013-004	7552-014-015	7552-016-014

7552-016-015	7552-018-019	7552-020-005	7552-021-003	7552-022-018	7554-002-019	7554-005-001
7552-016-016	7552-018-020	7552-020-006	7552-021-004	7552-022-019	7554-002-020	7554-005-002
7552-016-017	7552-018-021	7552-020-007	7552-021-005	7552-022-020	7554-002-021	7554-005-003
7552-016-018	7552-018-022	7552-020-008	7552-021-006	7552-022-021	7554-002-022	7554-005-004
7552-016-019	7552-018-023	7552-020-009	7552-021-007	7552-022-022	7554-003-001	7554-005-005
7552-016-020	7552-018-024	7552-020-010	7552-021-008	7552-022-023	7554-003-002	7554-005-006
7552-016-021	7552-018-025	7552-020-011	7552-021-009	7552-022-024	7554-003-003	7554-005-007
7552-016-022	7552-018-026	7552-020-012	7552-021-010	7552-022-025	7554-003-004	7554-005-008
7552-016-023	7552-018-027	7552-020-013	7552-021-011	7552-022-026	7554-003-005	7554-005-009
7552-016-024	7552-018-028	7552-020-014	7552-021-012	7552-022-027	7554-003-006	7554-005-010
7552-016-025	7552-019-001	7552-020-015	7552-021-013	7552-022-028	7554-003-007	7554-005-011
7552-016-026	7552-019-002	7552-020-016	7552-021-014	7552-022-029	7554-003-008	7554-005-012
7552-016-027	7552-019-003	7552-020-017	7552-021-015	7552-022-030	7554-003-009	7554-005-013
7552-016-028	7552-019-004	7552-020-018	7552-021-016	7552-022-031	7554-003-011	7554-005-014
7552-016-029	7552-019-005	7552-020-019	7552-021-017	7552-022-032	7554-003-012	7554-005-015
7552-016-030	7552-019-006	7552-020-020	7552-021-018	7552-022-033	7554-003-013	7554-005-016
7552-018-001	7552-019-007	7552-020-021	7552-021-019	7552-022-034	7554-003-014	7554-005-017
7552-018-002	7552-019-008	7552-020-022	7552-022-001	7552-022-036	7554-003-015	7554-005-018
7552-018-003	7552-019-009	7552-020-023	7552-022-002	7552-022-037	7554-004-001	7554-005-019
7552-018-004	7552-019-010	7552-020-024	7552-022-003	7554-002-001	7554-004-002	7554-005-020
7552-018-005	7552-019-011	7552-020-025	7552-022-004	7554-002-002	7554-004-003	7554-005-021
7552-018-006	7552-019-012	7552-020-026	7552-022-005	7554-002-003	7554-004-004	7554-005-022
7552-018-007	7552-019-013	7552-020-027	7552-022-006	7554-002-005	7554-004-005	7554-006-001
7552-018-008	7552-019-014	7552-020-028	7552-022-007	7554-002-006	7554-004-006	7554-006-002
7552-018-009	7552-019-015	7552-020-029	7552-022-008	7554-002-008	7554-004-007	7554-006-003
7552-018-010	7552-019-016	7552-020-030	7552-022-009	7554-002-009	7554-004-008	7554-006-004
7552-018-011	7552-019-017	7552-020-031	7552-022-010	7554-002-010	7554-004-009	7554-006-005
7552-018-012	7552-019-018	7552-020-032	7552-022-011	7554-002-011	7554-004-010	7554-006-006
7552-018-013	7552-019-019	7552-020-033	7552-022-012	7554-002-012	7554-004-011	7554-006-007
7552-018-014	7552-019-020	7552-020-034	7552-022-013	7554-002-013	7554-004-012	7554-006-008
7552-018-015	7552-020-001	7552-020-035	7552-022-014	7554-002-015	7554-004-013	7554-006-009
7552-018-016	7552-020-002	7552-020-036	7552-022-015	7554-002-016	7554-004-014	7554-006-010
7552-018-017	7552-020-003	7552-021-001	7552-022-016	7554-002-017	7554-004-015	7554-006-011
7552-018-018	7552-020-004	7552-021-002	7552-022-017	7554-002-018	7554-004-016	7554-006-012

7554-006-013	7554-009-001	7554-011-016	7554-015-004	7554-016-012	7554-019-011	7556-003-009
7554-006-014	7554-009-002	7554-012-001	7554-015-005	7554-016-013	7554-019-012	7556-003-010
7554-006-015	7554-009-003	7554-012-002	7554-015-006	7554-017-001	7554-019-014	7556-003-012
7554-006-016	7554-009-004	7554-012-003	7554-015-008	7554-017-005	7554-019-015	7556-004-001
7554-006-017	7554-009-005	7554-012-004	7554-015-009	7554-017-010	7554-019-016	7556-004-002
7554-006-018	7554-009-006	7554-012-005	7554-015-010	7554-017-011	7554-019-017	7556-004-003
7554-006-019	7554-009-007	7554-012-006	7554-015-014	7554-017-012	7554-019-018	7556-004-005
7554-006-020	7554-009-008	7554-012-007	7554-015-015	7554-017-015	7554-019-019	7556-004-006
7554-006-021	7554-009-009	7554-012-008	7554-015-016	7554-017-017	7554-019-020	7556-004-007
7554-006-022	7554-009-010	7554-012-009	7554-015-017	7554-017-018	7554-020-003	7556-004-008
7554-006-023	7554-009-011	7554-012-010	7554-015-018	7554-017-020	7554-020-005	7556-004-009
7554-007-001	7554-009-012	7554-012-011	7554-015-019	7554-017-022	7554-020-006	7556-004-010
7554-007-002	7554-009-013	7554-012-012	7554-015-020	7554-017-023	7554-020-007	7556-005-002
7554-007-003	7554-010-002	7554-012-013	7554-015-021	7554-017-025	7554-020-008	7556-005-005
7554-007-004	7554-010-003	7554-012-014	7554-015-022	7554-017-026	7554-020-009	7556-005-006
7554-007-005	7554-010-004	7554-013-001	7554-015-023	7554-017-027	7556-001-001	7556-005-007
7554-007-006	7554-010-006	7554-013-002	7554-015-024	7554-017-028	7556-001-002	7556-005-008
7554-007-007	7554-010-007	7554-014-001	7554-015-025	7554-018-001	7556-001-003	7556-005-012
7554-008-001	7554-010-008	7554-014-003	7554-015-026	7554-018-002	7556-001-005	7556-005-013
7554-008-002	7554-011-001	7554-014-014	7554-015-027	7554-018-003	7556-002-001	7556-005-014
7554-008-003	7554-011-002	7554-014-015	7554-015-028	7554-018-004	7556-002-002	7556-005-015
7554-008-004	7554-011-003	7554-014-016	7554-015-029	7554-018-005	7556-002-003	7556-005-017
7554-008-006	7554-011-004	7554-014-017	7554-015-030	7554-018-006	7556-002-004	7556-005-018
7554-008-007	7554-011-005	7554-014-026	7554-016-001	7554-018-007	7556-002-006	7556-006-001
7554-008-008	7554-011-006	7554-014-027	7554-016-002	7554-018-010	7556-002-007	7556-006-002
7554-008-009	7554-011-007	7554-014-032	7554-016-003	7554-018-011	7556-002-009	7556-006-003
7554-008-010	7554-011-008	7554-014-033	7554-016-004	7554-018-012	7556-002-011	7556-006-004
7554-008-011	7554-011-009	7554-014-038	7554-016-005	7554-019-002	7556-003-002	7556-006-005
7554-008-012	7554-011-010	7554-014-039	7554-016-006	7554-019-003	7556-003-003	7556-006-006
7554-008-013	7554-011-011	7554-014-040	7554-016-007	7554-019-005	7556-003-004	7556-006-007
7554-008-014	7554-011-012	7554-014-041	7554-016-008	7554-019-006	7556-003-005	7556-006-008
7554-008-015	7554-011-013	7554-015-001	7554-016-009	7554-019-007	7556-003-006	7556-006-009
7554-008-016	7554-011-014	7554-015-002	7554-016-010	7554-019-008	7556-003-007	7556-006-010
7554-008-017	7554-011-015	7554-015-003	7554-016-011	7554-019-009	7556-003-008	7556-007-001

7556-007-002	7556-011-023	7556-014-005	7556-016-003	7556-018-043	7556-020-023	7556-021-018
7556-007-003	7556-011-024	7556-014-006	7556-016-004	7556-018-044	7556-020-024	7556-021-019
7556-007-004	7556-011-029	7556-014-007	7556-016-005	7556-018-046	7556-020-025	7556-021-020
7556-007-005	7556-011-030	7556-014-008	7556-016-006	7556-018-047	7556-020-026	7556-021-021
7556-007-006	7556-011-032	7556-014-011	7556-016-007	7556-018-048	7556-020-027	7556-021-022
7556-008-001	7556-011-034	7556-014-013	7556-016-008	7556-018-049	7556-020-028	7556-022-001
7556-008-002	7556-011-035	7556-014-014	7556-016-011	7556-018-050	7556-020-029	7556-022-002
7556-008-003	7556-011-036	7556-014-015	7556-016-012	7556-018-051	7556-020-030	7556-022-003
7556-008-004	7556-011-037	7556-014-016	7556-017-005	7556-018-052	7556-020-031	7556-022-004
7556-008-005	7556-011-040	7556-014-017	7556-017-008	7556-019-038	7556-020-032	7556-022-005
7556-008-006	7556-012-002	7556-014-018	7556-017-009	7556-019-051	7556-020-033	7556-022-006
7556-008-007	7556-012-003	7556-015-001	7556-017-010	7556-019-052	7556-020-034	7556-022-007
7556-009-001	7556-012-004	7556-015-003	7556-017-011	7556-019-053	7556-020-035	7556-022-008
7556-009-002	7556-012-005	7556-015-005	7556-017-013	7556-019-062	7556-020-036	7556-022-009
7556-009-003	7556-012-006	7556-015-007	7556-017-015	7556-019-064	7556-020-037	7556-022-010
7556-009-004	7556-012-007	7556-015-009	7556-017-016	7556-019-065	7556-020-038	7556-022-011
7556-009-005	7556-012-008	7556-015-010	7556-017-018	7556-019-067	7556-020-039	7556-022-012
7556-009-006	7556-012-009	7556-015-011	7556-017-019	7556-019-069	7556-020-040	7556-022-013
7556-010-001	7556-012-013	7556-015-012	7556-017-021	7556-019-070	7556-020-042	7556-022-014
7556-010-003	7556-012-014	7556-015-013	7556-017-022	7556-019-071	7556-020-043	7556-022-015
7556-010-005	7556-013-002	7556-015-014	7556-017-026	7556-019-072	7556-020-044	7556-022-016
7556-010-006	7556-013-003	7556-015-017	7556-017-028	7556-019-073	7556-021-001	7556-022-017
7556-010-007	7556-013-004	7556-015-018	7556-017-031	7556-020-001	7556-021-002	7556-023-001
7556-011-001	7556-013-007	7556-015-019	7556-017-035	7556-020-002	7556-021-003	7556-023-002
7556-011-002	7556-013-008	7556-015-022	7556-018-026	7556-020-005	7556-021-004	7556-023-003
7556-011-006	7556-013-009	7556-015-023	7556-018-027	7556-020-011	7556-021-007	7556-023-004
7556-011-010	7556-013-010	7556-015-024	7556-018-031	7556-020-012	7556-021-008	7556-023-013
7556-011-011	7556-013-011	7556-015-025	7556-018-032	7556-020-013	7556-021-009	7556-023-014
7556-011-014	7556-013-012	7556-015-026	7556-018-033	7556-020-014	7556-021-012	7556-023-015
7556-011-015	7556-013-017	7556-015-027	7556-018-035	7556-020-015	7556-021-013	7556-023-016
7556-011-017	7556-013-018	7556-015-028	7556-018-036	7556-020-019	7556-021-014	7556-023-022
7556-011-018	7556-014-001	7556-015-029	7556-018-037	7556-020-020	7556-021-015	7556-023-024
7556-011-019	7556-014-002	7556-016-001	7556-018-039	7556-020-021	7556-021-016	7556-023-025
7556-011-022	7556-014-004	7556-016-002	7556-018-040	7556-020-022	7556-021-017	7556-023-026

7556-023-027	7556-026-013	7556-028-012	7557-002-006	7557-003-014	7557-004-025	7557-006-010
7556-023-029	7556-026-014	7556-028-013	7557-002-007	7557-003-015	7557-004-026	7557-006-011
7556-023-032	7556-026-015	7556-028-014	7557-002-008	7557-003-016	7557-004-028	7557-006-012
7556-023-033	7556-027-005	7556-028-015	7557-002-009	7557-003-017	7557-004-029	7557-006-013
7556-023-035	7556-027-006	7556-029-001	7557-002-010	7557-003-018	7557-004-031	7557-006-014
7556-023-037	7556-027-007	7556-029-004	7557-002-011	7557-003-019	7557-004-032	7557-006-016
7556-023-040	7556-027-008	7556-029-005	7557-002-012	7557-003-020	7557-005-001	7557-006-017
7556-023-041	7556-027-011	7556-029-006	7557-002-013	7557-003-021	7557-005-002	7557-007-001
7556-023-043	7556-027-013	7556-029-009	7557-002-014	7557-003-022	7557-005-003	7557-007-002
7556-023-047	7556-027-014	7556-029-010	7557-002-015	7557-003-023	7557-005-004	7557-007-003
7556-023-048	7556-027-015	7556-029-015	7557-002-016	7557-003-024	7557-005-005	7557-007-004
7556-024-001	7556-027-016	7556-029-016	7557-002-017	7557-003-026	7557-005-006	7557-007-005
7556-024-002	7556-027-017	7556-029-017	7557-002-018	7557-003-027	7557-005-007	7557-007-008
7556-024-003	7556-027-025	7557-001-001	7557-002-019	7557-003-029	7557-005-008	7557-007-009
7556-024-004	7556-027-027	7557-001-002	7557-002-020	7557-004-001	7557-005-009	7557-007-012
7556-024-005	7556-027-028	7557-001-003	7557-002-021	7557-004-002	7557-005-010	7557-007-013
7556-024-006	7556-027-029	7557-001-004	7557-002-022	7557-004-003	7557-005-011	7557-007-014
7556-024-007	7556-027-031	7557-001-005	7557-002-023	7557-004-004	7557-005-012	7557-007-015
7556-024-008	7556-027-036	7557-001-006	7557-002-024	7557-004-005	7557-005-013	7557-007-016
7556-024-009	7556-027-037	7557-001-007	7557-002-025	7557-004-006	7557-005-014	7557-007-017
7556-024-014	7556-027-038	7557-001-008	7557-002-026	7557-004-007	7557-005-015	7557-007-018
7556-024-015	7556-027-039	7557-001-009	7557-003-001	7557-004-008	7557-005-016	7557-007-019
7556-025-001	7556-027-040	7557-001-010	7557-003-002	7557-004-009	7557-005-017	7557-007-020
7556-025-005	7556-027-041	7557-001-011	7557-003-003	7557-004-010	7557-005-018	7557-007-021
7556-025-006	7556-027-043	7557-001-012	7557-003-004	7557-004-013	7557-005-019	7557-007-023
7556-025-007	7556-027-051	7557-001-013	7557-003-005	7557-004-014	7557-005-020	7557-007-025
7556-025-009	7556-027-052	7557-001-014	7557-003-006	7557-004-015	7557-005-021	7557-007-026
7556-025-011	7556-028-002	7557-001-015	7557-003-007	7557-004-018	7557-006-001	7557-009-001
7556-025-012	7556-028-006	7557-001-016	7557-003-008	7557-004-019	7557-006-002	7557-009-002
7556-026-001	7556-028-007	7557-002-001	7557-003-009	7557-004-020	7557-006-003	7557-009-005
7556-026-006	7556-028-008	7557-002-002	7557-003-010	7557-004-021	7557-006-004	7557-009-008
7556-026-009	7556-028-009	7557-002-003	7557-003-011	7557-004-022	7557-006-007	7557-009-009
7556-026-010	7556-028-010	7557-002-004	7557-003-012	7557-004-023	7557-006-008	7557-009-014
7556-026-012	7556-028-011	7557-002-005	7557-003-013	7557-004-024	7557-006-009	7557-009-015

7557-009-016	7557-012-004	7557-014-004	7557-015-014	7557-017-016	7557-019-002	7557-020-018
7557-010-003	7557-012-005	7557-014-005	7557-015-015	7557-017-017	7557-019-003	7557-020-019
7557-010-004	7557-012-006	7557-014-006	7557-015-016	7557-017-018	7557-019-004	7557-020-020
7557-010-005	7557-012-007	7557-014-007	7557-016-001	7557-017-019	7557-019-005	7557-021-001
7557-010-006	7557-012-008	7557-014-009	7557-016-002	7557-017-020	7557-019-006	7557-021-002
7557-010-007	7557-012-009	7557-014-010	7557-016-003	7557-017-021	7557-019-007	7557-021-003
7557-010-008	7557-012-010	7557-014-011	7557-016-004	7557-017-022	7557-019-008	7557-021-004
7557-010-010	7557-012-011	7557-014-012	7557-016-005	7557-018-001	7557-019-009	7557-021-005
7557-010-012	7557-012-012	7557-014-014	7557-016-006	7557-018-002	7557-019-010	7557-021-006
7557-010-014	7557-013-004	7557-014-015	7557-016-007	7557-018-003	7557-019-011	7557-021-007
7557-010-018	7557-013-005	7557-014-016	7557-016-008	7557-018-004	7557-019-012	7557-021-008
7557-011-001	7557-013-006	7557-014-017	7557-016-009	7557-018-005	7557-019-013	7557-021-009
7557-011-002	7557-013-007	7557-014-018	7557-016-010	7557-018-006	7557-019-014	7557-021-010
7557-011-003	7557-013-008	7557-014-019	7557-016-011	7557-018-007	7557-019-015	7557-021-011
7557-011-005	7557-013-009	7557-014-020	7557-016-012	7557-018-008	7557-019-016	7557-021-012
7557-011-006	7557-013-011	7557-014-021	7557-016-013	7557-018-009	7557-019-017	7557-021-013
7557-011-007	7557-013-012	7557-014-022	7557-016-014	7557-018-010	7557-019-018	7557-021-014
7557-011-008	7557-013-013	7557-014-023	7557-016-015	7557-018-011	7557-020-001	7557-021-015
7557-011-009	7557-013-015	7557-014-024	7557-016-016	7557-018-012	7557-020-002	7557-021-016
7557-011-010	7557-013-016	7557-014-025	7557-017-001	7557-018-013	7557-020-003	7557-021-017
7557-011-011	7557-013-017	7557-014-028	7557-017-002	7557-018-014	7557-020-004	7557-021-018
7557-011-012	7557-013-018	7557-015-001	7557-017-003	7557-018-015	7557-020-005	7557-021-019
7557-011-014	7557-013-019	7557-015-002	7557-017-004	7557-018-016	7557-020-006	7557-022-001
7557-011-015	7557-013-020	7557-015-003	7557-017-005	7557-018-017	7557-020-007	7557-022-002
7557-011-017	7557-013-021	7557-015-004	7557-017-006	7557-018-020	7557-020-008	7557-022-003
7557-011-018	7557-013-022	7557-015-005	7557-017-007	7557-018-021	7557-020-009	7557-022-004
7557-011-019	7557-013-023	7557-015-006	7557-017-008	7557-018-022	7557-020-010	7557-022-005
7557-011-020	7557-013-024	7557-015-007	7557-017-009	7557-018-023	7557-020-011	7557-022-006
7557-011-021	7557-013-025	7557-015-008	7557-017-010	7557-018-024	7557-020-012	7557-022-007
7557-011-022	7557-013-027	7557-015-009	7557-017-011	7557-018-025	7557-020-013	7557-022-008
7557-011-023	7557-013-028	7557-015-010	7557-017-012	7557-018-026	7557-020-014	7557-022-009
7557-012-001	7557-013-029	7557-015-011	7557-017-013	7557-018-027	7557-020-015	7557-022-010
7557-012-002	7557-014-002	7557-015-012	7557-017-014	7557-018-029	7557-020-016	7557-022-011
7557-012-003	7557-014-003	7557-015-013	7557-017-015	7557-019-001	7557-020-017	7557-022-012

7557-022-013	7557-024-015	7557-026-007	7557-027-017	7557-029-017	7557-033-004	7557-036-003
7557-022-014	7557-024-016	7557-026-008	7557-027-018	7557-029-018	7557-033-005	7557-036-004
7557-022-015	7557-024-017	7557-026-009	7557-027-019	7557-029-019	7557-033-006	7557-036-005
7557-022-016	7557-024-018	7557-026-010	7557-027-020	7557-029-020	7557-033-007	7557-036-006
7557-022-017	7557-024-019	7557-026-011	7557-027-021	7557-029-024	7557-033-008	7557-036-007
7557-022-018	7557-024-020	7557-026-012	7557-027-022	7557-029-025	7557-033-009	7557-036-008
7557-022-019	7557-024-021	7557-026-013	7557-027-023	7557-029-026	7557-033-010	7557-036-009
7557-023-001	7557-024-022	7557-026-014	7557-027-024	7557-030-004	7557-033-011	7557-036-010
7557-023-002	7557-024-023	7557-026-015	7557-027-025	7557-030-005	7557-033-012	7557-036-011
7557-023-003	7557-025-001	7557-026-016	7557-028-001	7557-030-006	7557-033-013	7557-036-012
7557-023-004	7557-025-002	7557-026-017	7557-028-002	7557-030-007	7557-033-014	7557-036-013
7557-023-005	7557-025-003	7557-026-018	7557-028-003	7557-030-008	7557-033-015	7557-036-014
7557-023-006	7557-025-004	7557-026-019	7557-028-004	7557-030-009	7557-033-016	7557-036-015
7557-023-007	7557-025-005	7557-026-020	7557-028-005	7557-030-021	7557-033-017	7557-036-016
7557-023-008	7557-025-006	7557-026-021	7557-028-006	7557-031-003	7557-034-001	7557-036-017
7557-023-009	7557-025-007	7557-026-022	7557-028-007	7557-031-004	7557-034-002	7557-036-018
7557-023-010	7557-025-008	7557-026-023	7557-028-008	7557-031-005	7557-034-003	7557-036-019
7557-023-011	7557-025-009	7557-026-024	7557-028-009	7557-031-006	7557-034-004	7557-036-020
7557-023-012	7557-025-010	7557-026-025	7557-029-001	7557-031-007	7557-034-005	7557-036-021
7557-023-013	7557-025-011	7557-027-001	7557-029-002	7557-031-008	7557-034-006	7557-036-022
7557-024-001	7557-025-012	7557-027-002	7557-029-003	7557-031-009	7557-034-007	7557-036-023
7557-024-002	7557-025-013	7557-027-003	7557-029-004	7557-032-001	7557-034-008	7557-036-024
7557-024-003	7557-025-014	7557-027-005	7557-029-005	7557-032-002	7557-034-009	7557-036-025
7557-024-004	7557-025-015	7557-027-006	7557-029-006	7557-032-003	7557-034-010	7557-036-026
7557-024-005	7557-025-016	7557-027-007	7557-029-007	7557-032-004	7557-034-011	7557-036-027
7557-024-006	7557-025-017	7557-027-008	7557-029-008	7557-032-005	7557-034-012	7557-036-028
7557-024-007	7557-025-018	7557-027-009	7557-029-009	7557-032-006	7557-034-013	7557-037-001
7557-024-008	7557-025-019	7557-027-010	7557-029-010	7557-032-007	7557-034-014	7557-037-002
7557-024-009	7557-026-001	7557-027-011	7557-029-011	7557-032-008	7557-034-015	7557-037-003
7557-024-010	7557-026-002	7557-027-012	7557-029-012	7557-032-009	7557-034-016	7557-037-004
7557-024-011	7557-026-003	7557-027-013	7557-029-013	7557-032-010	7557-034-017	7557-037-005
7557-024-012	7557-026-004	7557-027-014	7557-029-014	7557-033-001	7557-034-018	7557-037-006
7557-024-013	7557-026-005	7557-027-015	7557-029-015	7557-033-002	7557-036-001	7557-037-007
7557-024-014	7557-026-006	7557-027-016	7557-029-016	7557-033-003	7557-036-002	7557-037-008

7557-038-001	7557-039-034	7557-039-068	7558-001-017	7558-001-053	7558-001-105	7558-003-002
7557-038-002	7557-039-035	7557-039-069	7558-001-018	7558-001-054	7558-002-001	7558-003-003
7557-038-003	7557-039-036	7557-039-070	7558-001-019	7558-001-055	7558-002-002	7558-003-004
7557-038-004	7557-039-037	7557-039-071	7558-001-020	7558-001-056	7558-002-003	7558-003-005
7557-038-005	7557-039-038	7557-039-072	7558-001-021	7558-001-057	7558-002-004	7558-003-006
7557-038-006	7557-039-039	7557-039-073	7558-001-022	7558-001-058	7558-002-005	7558-003-007
7557-038-007	7557-039-040	7557-039-074	7558-001-023	7558-001-059	7558-002-006	7558-003-008
7557-038-008	7557-039-041	7557-039-075	7558-001-024	7558-001-060	7558-002-007	7558-003-009
7557-038-009	7557-039-042	7557-039-076	7558-001-025	7558-001-061	7558-002-008	7558-003-010
7557-038-010	7557-039-043	7557-039-077	7558-001-026	7558-001-062	7558-002-009	7558-003-011
7557-038-011	7557-039-044	7557-039-078	7558-001-027	7558-001-063	7558-002-010	7558-003-012
7557-038-012	7557-039-045	7557-039-079	7558-001-028	7558-001-064	7558-002-011	7558-003-013
7557-038-013	7557-039-046	7557-039-080	7558-001-029	7558-001-065	7558-002-012	7558-003-014
7557-038-014	7557-039-047	7557-039-081	7558-001-030	7558-001-066	7558-002-013	7558-003-015
7557-038-015	7557-039-048	7557-039-082	7558-001-031	7558-001-067	7558-002-014	7558-003-016
7557-038-016	7557-039-049	7557-039-083	7558-001-032	7558-001-068	7558-002-015	7558-003-017
7557-038-017	7557-039-050	7557-039-084	7558-001-033	7558-001-069	7558-002-016	7558-003-018
7557-038-018	7557-039-051	7557-039-085	7558-001-034	7558-001-070	7558-002-017	7558-003-019
7557-038-019	7557-039-052	7557-039-086	7558-001-035	7558-001-071	7558-002-018	7558-003-020
7557-039-005	7557-039-053	7557-039-087	7558-001-038	7558-001-072	7558-002-019	7558-004-001
7557-039-006	7557-039-054	7557-039-088	7558-001-039	7558-001-073	7558-002-020	7558-004-002
7557-039-011	7557-039-055	7557-039-089	7558-001-040	7558-001-074	7558-002-021	7558-004-003
7557-039-014	7557-039-056	7557-039-090	7558-001-041	7558-001-075	7558-002-022	7558-004-004
7557-039-018	7557-039-057	7557-039-091	7558-001-042	7558-001-076	7558-002-023	7558-004-005
7557-039-024	7557-039-058	7557-039-092	7558-001-043	7558-001-077	7558-002-024	7558-004-006
7557-039-025	7557-039-059	7557-039-093	7558-001-044	7558-001-078	7558-002-025	7558-004-007
7557-039-026	7557-039-060	7558-001-009	7558-001-045	7558-001-079	7558-002-026	7558-004-008
7557-039-027	7557-039-061	7558-001-010	7558-001-046	7558-001-080	7558-002-027	7558-004-011
7557-039-028	7557-039-062	7558-001-011	7558-001-047	7558-001-081	7558-002-028	7558-004-012
7557-039-029	7557-039-063	7558-001-012	7558-001-048	7558-001-082	7558-002-029	7558-004-013
7557-039-030	7557-039-064	7558-001-013	7558-001-049	7558-001-083	7558-002-030	7558-004-014
7557-039-031	7557-039-065	7558-001-014	7558-001-050	7558-001-084	7558-002-031	7558-004-015
7557-039-032	7557-039-066	7558-001-015	7558-001-051	7558-001-096	7558-002-032	7558-004-016
7557-039-033	7557-039-067	7558-001-016	7558-001-052	7558-001-097	7558-003-001	7558-004-017

7558-004-018	7558-006-003	7558-007-002	7558-008-006	7558-009-024	7558-010-021	7558-011-015
7558-004-019	7558-006-004	7558-007-003	7558-008-007	7558-009-025	7558-010-022	7558-011-016
7558-004-020	7558-006-005	7558-007-004	7558-008-008	7558-009-026	7558-010-023	7558-011-017
7558-004-021	7558-006-006	7558-007-005	7558-008-009	7558-009-027	7558-010-024	7558-011-018
7558-004-022	7558-006-007	7558-007-006	7558-008-010	7558-009-028	7558-010-025	7558-011-019
7558-004-023	7558-006-008	7558-007-007	7558-008-011	7558-009-029	7558-010-026	7558-011-020
7558-004-024	7558-006-009	7558-007-008	7558-008-012	7558-009-030	7558-010-027	7558-011-021
7558-004-025	7558-006-010	7558-007-009	7558-008-013	7558-009-031	7558-010-028	7558-011-022
7558-004-026	7558-006-011	7558-007-010	7558-008-014	7558-009-032	7558-010-029	7558-011-023
7558-004-028	7558-006-012	7558-007-011	7558-008-015	7558-009-033	7558-010-030	7558-012-001
7558-004-029	7558-006-013	7558-007-012	7558-008-016	7558-009-034	7558-010-031	7558-012-002
7558-005-001	7558-006-014	7558-007-013	7558-009-001	7558-009-035	7558-010-032	7558-012-003
7558-005-002	7558-006-015	7558-007-014	7558-009-002	7558-009-036	7558-010-033	7558-012-004
7558-005-003	7558-006-016	7558-007-015	7558-009-003	7558-009-037	7558-010-034	7558-012-005
7558-005-004	7558-006-017	7558-007-016	7558-009-004	7558-009-038	7558-010-035	7558-012-007
7558-005-005	7558-006-018	7558-007-017	7558-009-005	7558-009-039	7558-010-036	7558-012-008
7558-005-006	7558-006-019	7558-007-018	7558-009-006	7558-010-002	7558-010-037	7558-012-009
7558-005-007	7558-006-020	7558-007-019	7558-009-007	7558-010-003	7558-010-038	7558-012-010
7558-005-008	7558-006-021	7558-007-020	7558-009-008	7558-010-004	7558-010-040	7558-012-011
7558-005-009	7558-006-022	7558-007-021	7558-009-009	7558-010-005	7558-010-041	7558-012-013
7558-005-010	7558-006-023	7558-007-022	7558-009-010	7558-010-006	7558-011-001	7558-012-014
7558-005-011	7558-006-024	7558-007-023	7558-009-011	7558-010-007	7558-011-002	7558-012-015
7558-005-012	7558-006-025	7558-007-024	7558-009-012	7558-010-008	7558-011-003	7558-012-016
7558-005-013	7558-006-026	7558-007-025	7558-009-013	7558-010-009	7558-011-004	7558-012-017
7558-005-014	7558-006-027	7558-007-026	7558-009-014	7558-010-010	7558-011-005	7558-012-018
7558-005-015	7558-006-028	7558-007-027	7558-009-015	7558-010-011	7558-011-006	7558-012-019
7558-005-016	7558-006-029	7558-007-028	7558-009-016	7558-010-012	7558-011-007	7558-012-020
7558-005-017	7558-006-030	7558-007-029	7558-009-017	7558-010-013	7558-011-008	7558-012-021
7558-005-018	7558-006-031	7558-007-030	7558-009-018	7558-010-014	7558-011-009	7558-012-022
7558-005-019	7558-006-032	7558-008-001	7558-009-019	7558-010-015	7558-011-010	7558-012-023
7558-005-020	7558-006-033	7558-008-002	7558-009-020	7558-010-016	7558-011-011	7558-012-024
7558-005-021	7558-006-034	7558-008-003	7558-009-021	7558-010-018	7558-011-012	7558-012-025
7558-006-001	7558-006-035	7558-008-004	7558-009-022	7558-010-019	7558-011-013	7558-012-026
7558-006-002	7558-007-001	7558-008-005	7558-009-023	7558-010-020	7558-011-014	7558-012-027

7558-012-028	7558-013-016	7558-014-021	7558-015-018	7558-017-001	7558-017-035	7561-002-014
7558-012-029	7558-013-017	7558-014-022	7558-015-021	7558-017-002	7558-017-036	7561-002-015
7558-012-030	7558-013-018	7558-014-023	7558-015-022	7558-017-003	7558-017-037	7561-002-016
7558-012-031	7558-013-019	7558-014-024	7558-015-023	7558-017-004	7558-017-038	7561-002-017
7558-012-032	7558-013-020	7558-014-025	7558-016-007	7558-017-005	7558-017-039	7561-002-018
7558-012-033	7558-013-021	7558-014-026	7558-016-008	7558-017-006	7558-017-040	7561-002-019
7558-012-034	7558-013-022	7558-014-027	7558-016-009	7558-017-007	7558-017-041	7561-002-020
7558-012-035	7558-013-023	7558-014-028	7558-016-010	7558-017-008	7558-017-042	7561-002-021
7558-012-036	7558-013-024	7558-014-029	7558-016-011	7558-017-009	7558-017-043	7561-002-022
7558-012-037	7558-013-025	7558-014-030	7558-016-012	7558-017-010	7558-017-044	7561-002-023
7558-012-038	7558-013-026	7558-014-031	7558-016-013	7558-017-011	7558-017-045	7561-002-024
7558-012-039	7558-013-027	7558-014-032	7558-016-014	7558-017-012	7558-017-046	7561-002-025
7558-012-040	7558-013-028	7558-014-033	7558-016-015	7558-017-013	7558-017-047	7561-002-026
7558-012-041	7558-013-029	7558-014-034	7558-016-016	7558-017-014	7559-011-015	7561-002-027
7558-012-042	7558-014-001	7558-014-035	7558-016-017	7558-017-015	7559-011-016	7561-002-028
7558-012-043	7558-014-002	7558-014-036	7558-016-018	7558-017-016	7559-011-019	7561-002-029
7558-012-044	7558-014-003	7558-014-037	7558-016-019	7558-017-017	7559-011-020	7561-002-030
7558-012-045	7558-014-004	7558-015-001	7558-016-020	7558-017-018	7559-012-001	7561-002-031
7558-012-047	7558-014-005	7558-015-002	7558-016-021	7558-017-019	7559-020-016	7561-003-001
7558-012-048	7558-014-006	7558-015-003	7558-016-022	7558-017-020	7559-020-017	7561-003-002
7558-013-002	7558-014-007	7558-015-004	7558-016-023	7558-017-021	7560-026-022	7561-003-003
7558-013-003	7558-014-008	7558-015-005	7558-016-024	7558-017-022	7560-026-030	7561-003-005
7558-013-004	7558-014-009	7558-015-006	7558-016-025	7558-017-023	7560-026-043	7561-003-006
7558-013-005	7558-014-010	7558-015-007	7558-016-026	7558-017-024	7561-001-008	7561-003-007
7558-013-006	7558-014-011	7558-015-008	7558-016-027	7558-017-025	7561-001-009	7561-003-008
7558-013-007	7558-014-012	7558-015-009	7558-016-028	7558-017-026	7561-002-001	7561-003-009
7558-013-008	7558-014-013	7558-015-010	7558-016-029	7558-017-027	7561-002-006	7561-003-010
7558-013-009	7558-014-014	7558-015-011	7558-016-030	7558-017-028	7561-002-007	7561-003-011
7558-013-010	7558-014-015	7558-015-012	7558-016-031	7558-017-029	7561-002-008	7561-003-012
7558-013-011	7558-014-016	7558-015-013	7558-016-032	7558-017-030	7561-002-009	7561-003-013
7558-013-012	7558-014-017	7558-015-014	7558-016-033	7558-017-031	7561-002-010	7561-003-014
7558-013-013	7558-014-018	7558-015-015	7558-016-034	7558-017-032	7561-002-011	7561-003-015
7558-013-014	7558-014-019	7558-015-016	7558-016-035	7558-017-033	7561-002-012	7561-003-017
7558-013-015	7558-014-020	7558-015-017	7558-016-036	7558-017-034	7561-002-013	7561-003-020

7561-003-021	7561-005-014	7561-006-028	7561-009-015	7561-009-050	7561-013-001	7561-016-026
7561-003-023	7561-005-015	7561-006-030	7561-009-016	7561-009-051	7561-013-002	7561-017-002
7561-003-025	7561-005-016	7561-007-001	7561-009-017	7561-009-052	7561-013-003	7561-017-003
7561-003-026	7561-005-017	7561-007-002	7561-009-018	7561-009-053	7561-013-005	7561-017-004
7561-003-027	7561-005-018	7561-007-003	7561-009-020	7561-010-005	7561-013-007	7561-017-006
7561-004-001	7561-005-019	7561-007-004	7561-009-021	7561-010-006	7561-013-008	7561-018-005
7561-004-002	7561-005-020	7561-007-005	7561-009-022	7561-010-007	7561-013-013	7561-018-007
7561-004-003	7561-005-021	7561-007-006	7561-009-023	7561-010-008	7561-013-014	7561-018-010
7561-004-004	7561-005-022	7561-008-001	7561-009-024	7561-010-009	7561-014-001	7561-018-011
7561-004-005	7561-005-023	7561-008-002	7561-009-025	7561-010-010	7561-014-002	7561-018-012
7561-004-006	7561-005-024	7561-008-003	7561-009-026	7561-010-011	7561-014-003	7561-018-014
7561-004-007	7561-005-025	7561-008-004	7561-009-027	7561-010-012	7561-014-004	7561-018-015
7561-004-008	7561-005-026	7561-008-006	7561-009-028	7561-010-013	7561-014-005	7561-018-019
7561-004-009	7561-006-001	7561-008-007	7561-009-029	7561-010-015	7561-014-006	7561-018-021
7561-004-010	7561-006-002	7561-008-008	7561-009-030	7561-010-017	7561-014-007	7561-018-022
7561-004-011	7561-006-003	7561-008-009	7561-009-031	7561-011-001	7561-014-008	7561-018-023
7561-004-012	7561-006-004	7561-008-012	7561-009-032	7561-011-002	7561-015-004	7561-018-024
7561-004-013	7561-006-005	7561-008-013	7561-009-033	7561-011-005	7561-015-006	7561-019-002
7561-004-014	7561-006-006	7561-008-014	7561-009-034	7561-011-006	7561-015-007	7561-019-003
7561-004-015	7561-006-007	7561-008-015	7561-009-035	7561-011-007	7561-015-008	7561-019-004
7561-004-016	7561-006-008	7561-008-016	7561-009-036	7561-011-008	7561-015-009	7561-019-006
7561-004-017	7561-006-009	7561-008-017	7561-009-037	7561-011-009	7561-015-010	7561-019-008
7561-004-018	7561-006-010	7561-008-018	7561-009-038	7561-011-010	7561-016-001	7561-024-001
7561-005-003	7561-006-011	7561-008-019	7561-009-039	7561-011-011	7561-016-002	7561-024-002
7561-005-004	7561-006-012	7561-008-020	7561-009-040	7561-011-012	7561-016-003	7561-024-003
7561-005-005	7561-006-013	7561-008-021	7561-009-041	7561-011-013	7561-016-006	7561-024-004
7561-005-006	7561-006-014	7561-008-022	7561-009-042	7561-011-014	7561-016-012	7561-024-008
7561-005-007	7561-006-016	7561-008-023	7561-009-043	7561-012-001	7561-016-017	7561-024-009
7561-005-008	7561-006-019	7561-009-001	7561-009-044	7561-012-002	7561-016-018	7561-024-010
7561-005-009	7561-006-022	7561-009-002	7561-009-045	7561-012-004	7561-016-019	7561-024-011
7561-005-010	7561-006-023	7561-009-003	7561-009-046	7561-012-005	7561-016-020	7561-026-001
7561-005-011	7561-006-024	7561-009-005	7561-009-047	7561-012-007	7561-016-022	7561-026-002
7561-005-012	7561-006-026	7561-009-006	7561-009-048	7561-012-008	7561-016-023	7561-026-003
7561-005-013	7561-006-027	7561-009-007	7561-009-049	7561-012-009	7561-016-025	7561-026-004

7561-026-005	7561-028-018	7561-030-011	7561-032-002	7561-034-002	7561-035-021	7561-038-007
7561-026-010	7561-028-019	7561-030-015	7561-032-003	7561-034-003	7561-035-022	7561-038-008
7561-026-011	7561-028-020	7561-030-016	7561-032-004	7561-034-004	7561-035-023	7561-038-010
7561-026-012	7561-028-021	7561-030-017	7561-032-005	7561-034-005	7561-035-025	7561-038-011
7561-026-013	7561-029-001	7561-030-018	7561-032-006	7561-034-006	7561-035-026	7561-038-012
7561-026-014	7561-029-002	7561-030-019	7561-032-007	7561-034-007	7561-036-002	7561-038-013
7561-027-001	7561-029-003	7561-030-020	7561-032-008	7561-034-008	7561-036-003	7561-038-014
7561-027-002	7561-029-007	7561-030-021	7561-032-009	7561-034-009	7561-036-004	7561-038-015
7561-027-003	7561-029-008	7561-030-022	7561-032-010	7561-034-010	7561-036-005	7561-038-016
7561-027-005	7561-029-009	7561-030-023	7561-032-011	7561-034-011	7561-036-006	7561-039-001
7561-027-010	7561-029-010	7561-030-024	7561-032-012	7561-034-013	7561-036-007	7561-039-005
7561-027-014	7561-029-011	7561-030-025	7561-032-013	7561-034-015	7561-036-008	7561-039-006
7561-027-017	7561-029-012	7561-030-034	7561-032-014	7561-034-016	7561-036-009	7561-040-001
7561-027-018	7561-029-013	7561-030-036	7561-032-015	7561-034-018	7561-036-011	7561-040-009
7561-027-019	7561-029-014	7561-030-037	7561-032-016	7561-034-019	7561-036-012	7561-040-010
7561-027-020	7561-029-019	7561-030-038	7561-032-017	7561-034-020	7561-036-013	7561-040-013
7561-027-021	7561-029-020	7561-031-001	7561-033-001	7561-034-023	7561-036-014	7561-040-014
7561-027-022	7561-029-021	7561-031-002	7561-033-002	7561-035-001	7561-036-015	7561-040-015
7561-027-023	7561-029-033	7561-031-003	7561-033-003	7561-035-002	7561-036-016	7561-040-016
7561-027-024	7561-029-034	7561-031-004	7561-033-004	7561-035-003	7561-036-020	7561-040-017
7561-028-001	7561-029-035	7561-031-005	7561-033-005	7561-035-004	7561-036-023	7561-040-018
7561-028-002	7561-029-036	7561-031-006	7561-033-006	7561-035-005	7561-036-024	7561-040-019
7561-028-005	7561-029-037	7561-031-007	7561-033-007	7561-035-008	7561-036-025	7561-040-023
7561-028-006	7561-029-040	7561-031-008	7561-033-008	7561-035-009	7561-036-026	7561-040-027
7561-028-007	7561-030-001	7561-031-009	7561-033-009	7561-035-010	7561-037-003	7561-040-029
7561-028-008	7561-030-002	7561-031-010	7561-033-010	7561-035-011	7561-037-004	7561-040-031
7561-028-009	7561-030-003	7561-031-011	7561-033-011	7561-035-013	7561-037-005	7561-040-032
7561-028-010	7561-030-004	7561-031-012	7561-033-012	7561-035-014	7561-037-006	7561-041-001
7561-028-012	7561-030-005	7561-031-013	7561-033-013	7561-035-015	7561-038-001	7561-041-002
7561-028-013	7561-030-006	7561-031-014	7561-033-014	7561-035-016	7561-038-002	7561-041-004
7561-028-014	7561-030-007	7561-031-015	7561-033-016	7561-035-017	7561-038-003	7561-041-005
7561-028-015	7561-030-008	7561-031-016	7561-033-017	7561-035-018	7561-038-004	7561-041-006
7561-028-016	7561-030-009	7561-031-017	7561-033-018	7561-035-019	7561-038-005	7561-041-007
7561-028-017	7561-030-010	7561-032-001	7561-034-001	7561-035-020	7561-038-006	7561-041-008

7561-041-009	7561-044-007	7564-003-003	7564-004-005	7564-005-003	7564-006-019	7564-008-001
7561-041-010	7561-044-008	7564-003-004	7564-004-006	7564-005-004	7564-006-020	7564-008-002
7561-041-011	7561-044-009	7564-003-005	7564-004-007	7564-005-005	7564-006-021	7564-008-003
7561-042-001	7564-001-010	7564-003-006	7564-004-008	7564-005-007	7564-006-022	7564-008-004
7561-042-002	7564-002-001	7564-003-007	7564-004-009	7564-005-008	7564-006-023	7564-008-005
7561-042-003	7564-002-002	7564-003-008	7564-004-010	7564-005-009	7564-006-024	7564-008-006
7561-042-004	7564-002-003	7564-003-009	7564-004-011	7564-005-010	7564-006-025	7564-008-007
7561-042-005	7564-002-004	7564-003-010	7564-004-012	7564-005-011	7564-006-026	7564-008-008
7561-042-006	7564-002-005	7564-003-011	7564-004-013	7564-005-012	7564-006-030	7564-008-009
7561-042-007	7564-002-006	7564-003-012	7564-004-014	7564-005-013	7564-007-001	7564-008-010
7561-042-008	7564-002-007	7564-003-013	7564-004-015	7564-005-014	7564-007-002	7564-008-011
7561-042-009	7564-002-008	7564-003-014	7564-004-016	7564-005-015	7564-007-004	7564-008-012
7561-042-010	7564-002-009	7564-003-015	7564-004-017	7564-005-016	7564-007-005	7564-008-013
7561-042-011	7564-002-010	7564-003-016	7564-004-018	7564-005-017	7564-007-006	7564-008-014
7561-043-001	7564-002-011	7564-003-017	7564-004-019	7564-005-018	7564-007-007	7564-008-015
7561-043-002	7564-002-012	7564-003-018	7564-004-020	7564-005-019	7564-007-008	7564-008-016
7561-043-003	7564-002-013	7564-003-019	7564-004-021	7564-006-001	7564-007-009	7564-008-017
7561-043-004	7564-002-014	7564-003-020	7564-004-022	7564-006-002	7564-007-010	7564-008-018
7561-043-005	7564-002-015	7564-003-021	7564-004-023	7564-006-003	7564-007-011	7564-008-019
7561-043-006	7564-002-016	7564-003-022	7564-004-024	7564-006-004	7564-007-012	7564-008-020
7561-043-007	7564-002-017	7564-003-023	7564-004-025	7564-006-005	7564-007-013	7564-008-021
7561-043-008	7564-002-018	7564-003-024	7564-004-026	7564-006-006	7564-007-014	7564-009-001
7561-043-009	7564-002-019	7564-003-025	7564-004-027	7564-006-007	7564-007-015	7564-009-002
7561-043-010	7564-002-020	7564-003-026	7564-004-028	7564-006-008	7564-007-016	7564-009-003
7561-043-011	7564-002-021	7564-003-027	7564-004-029	7564-006-009	7564-007-017	7564-009-004
7561-043-012	7564-002-022	7564-003-028	7564-004-030	7564-006-010	7564-007-018	7564-009-005
7561-043-013	7564-002-023	7564-003-029	7564-004-031	7564-006-011	7564-007-019	7564-009-006
7561-043-014	7564-002-024	7564-003-030	7564-004-032	7564-006-012	7564-007-020	7564-009-007
7561-043-015	7564-002-025	7564-003-031	7564-004-033	7564-006-013	7564-007-021	7564-009-008
7561-043-016	7564-002-026	7564-003-032	7564-004-034	7564-006-014	7564-007-022	7564-009-009
7561-044-003	7564-002-027	7564-004-001	7564-004-035	7564-006-015	7564-007-023	7564-009-010
7561-044-004	7564-002-028	7564-004-002	7564-004-036	7564-006-016	7564-007-024	7564-009-011
7561-044-005	7564-003-001	7564-004-003	7564-004-037	7564-006-017	7564-007-025	7564-009-012
7561-044-006	7564-003-002	7564-004-004	7564-005-002	7564-006-018	7564-007-026	7564-009-013

7564-009-014	7564-010-017	7564-011-021	7564-012-037	7564-013-027	7564-014-022	7564-015-030
7564-009-015	7564-010-018	7564-012-001	7564-012-038	7564-013-028	7564-014-023	7564-015-031
7564-009-016	7564-010-019	7564-012-002	7564-012-039	7564-013-029	7564-014-024	7564-015-032
7564-009-017	7564-010-020	7564-012-003	7564-012-040	7564-013-030	7564-014-025	7564-015-033
7564-009-018	7564-010-021	7564-012-004	7564-012-041	7564-013-031	7564-014-026	7564-015-034
7564-009-019	7564-010-022	7564-012-005	7564-012-043	7564-013-032	7564-014-027	7564-015-035
7564-009-020	7564-010-023	7564-012-006	7564-012-044	7564-013-033	7564-014-028	7564-015-036
7564-009-021	7564-010-024	7564-012-007	7564-012-045	7564-013-034	7564-015-001	7564-015-037
7564-009-022	7564-010-025	7564-012-008	7564-013-001	7564-013-035	7564-015-002	7564-015-038
7564-009-023	7564-010-026	7564-012-009	7564-013-002	7564-013-036	7564-015-003	7564-015-039
7564-009-024	7564-010-027	7564-012-010	7564-013-003	7564-013-037	7564-015-004	7564-016-001
7564-009-025	7564-010-028	7564-012-011	7564-013-004	7564-013-038	7564-015-005	7564-016-002
7564-009-026	7564-010-029	7564-012-012	7564-013-005	7564-013-039	7564-015-006	7564-016-003
7564-009-027	7564-010-030	7564-012-013	7564-013-006	7564-014-001	7564-015-007	7564-016-004
7564-009-028	7564-010-031	7564-012-014	7564-013-007	7564-014-002	7564-015-008	7564-016-005
7564-009-029	7564-010-032	7564-012-015	7564-013-008	7564-014-003	7564-015-009	7564-016-006
7564-009-030	7564-010-033	7564-012-016	7564-013-009	7564-014-004	7564-015-010	7564-016-007
7564-009-031	7564-010-034	7564-012-018	7564-013-010	7564-014-005	7564-015-011	7564-016-008
7564-010-001	7564-010-035	7564-012-020	7564-013-011	7564-014-006	7564-015-014	7564-016-009
7564-010-002	7564-011-001	7564-012-022	7564-013-012	7564-014-007	7564-015-015	7564-016-010
7564-010-003	7564-011-002	7564-012-023	7564-013-013	7564-014-008	7564-015-016	7564-016-011
7564-010-004	7564-011-003	7564-012-024	7564-013-014	7564-014-009	7564-015-017	7564-016-012
7564-010-005	7564-011-004	7564-012-025	7564-013-015	7564-014-010	7564-015-018	7564-016-013
7564-010-006	7564-011-005	7564-012-026	7564-013-016	7564-014-011	7564-015-019	7564-016-014
7564-010-007	7564-011-006	7564-012-027	7564-013-017	7564-014-012	7564-015-020	7564-016-015
7564-010-008	7564-011-007	7564-012-028	7564-013-018	7564-014-013	7564-015-021	7564-016-016
7564-010-009	7564-011-008	7564-012-029	7564-013-019	7564-014-014	7564-015-022	7564-016-017
7564-010-010	7564-011-011	7564-012-030	7564-013-020	7564-014-015	7564-015-023	7564-016-018
7564-010-011	7564-011-012	7564-012-031	7564-013-021	7564-014-016	7564-015-024	7564-016-019
7564-010-012	7564-011-013	7564-012-032	7564-013-022	7564-014-017	7564-015-025	7564-016-020
7564-010-013	7564-011-015	7564-012-033	7564-013-023	7564-014-018	7564-015-026	7564-016-021
7564-010-014	7564-011-016	7564-012-034	7564-013-024	7564-014-019	7564-015-027	7564-016-022
7564-010-015	7564-011-019	7564-012-035	7564-013-025	7564-014-020	7564-015-028	7564-016-023
7564-010-016	7564-011-020	7564-012-036	7564-013-026	7564-014-021	7564-015-029	7564-016-024

7564-016-025	7564-018-014	7564-020-026	7564-020-060	7564-020-094	7564-023-002	7564-026-014
7564-016-026	7564-018-015	7564-020-027	7564-020-061	7564-020-095	7564-023-003	7564-026-015
7564-016-027	7564-018-016	7564-020-028	7564-020-062	7564-020-096	7564-023-004	7564-026-016
7564-016-028	7564-018-017	7564-020-029	7564-020-063	7564-020-097	7564-023-005	7564-026-017
7564-016-029	7564-018-018	7564-020-030	7564-020-064	7564-020-098	7564-023-006	7564-026-018
7564-016-030	7564-018-019	7564-020-031	7564-020-065	7564-020-099	7564-023-007	7564-026-019
7564-016-031	7564-018-020	7564-020-032	7564-020-066	7564-020-100	7564-023-008	7564-026-020
7564-017-001	7564-018-021	7564-020-033	7564-020-067	7564-022-004	7564-023-009	7564-026-021
7564-017-002	7564-018-022	7564-020-034	7564-020-068	7564-022-005	7564-023-010	7564-026-022
7564-017-003	7564-020-001	7564-020-035	7564-020-069	7564-022-006	7564-023-011	7564-026-023
7564-017-004	7564-020-002	7564-020-036	7564-020-070	7564-022-007	7564-023-012	7564-026-026
7564-017-005	7564-020-003	7564-020-037	7564-020-071	7564-022-008	7564-023-013	7564-027-001
7564-017-006	7564-020-004	7564-020-038	7564-020-072	7564-022-009	7564-023-017	7564-029-001
7564-017-007	7564-020-005	7564-020-039	7564-020-073	7564-022-010	7564-023-022	7564-029-002
7564-017-008	7564-020-006	7564-020-040	7564-020-074	7564-022-011	7564-023-023	7564-029-003
7564-017-011	7564-020-007	7564-020-041	7564-020-075	7564-022-015	7564-025-001	7564-029-004
7564-017-012	7564-020-008	7564-020-042	7564-020-076	7564-022-016	7564-025-002	7564-029-005
7564-017-013	7564-020-009	7564-020-043	7564-020-077	7564-022-017	7564-025-003	7564-029-017
7564-017-014	7564-020-010	7564-020-044	7564-020-078	7564-022-018	7564-025-005	7564-029-018
7564-017-015	7564-020-011	7564-020-045	7564-020-079	7564-022-019	7564-025-007	7564-029-019
7564-017-016	7564-020-012	7564-020-046	7564-020-080	7564-022-020	7564-025-008	7564-029-020
7564-017-017	7564-020-013	7564-020-047	7564-020-081	7564-022-021	7564-025-009	7564-029-021
7564-017-019	7564-020-014	7564-020-048	7564-020-082	7564-022-022	7564-025-016	7564-029-028
7564-018-003	7564-020-015	7564-020-049	7564-020-083	7564-022-023	7564-026-001	7564-029-029
7564-018-004	7564-020-016	7564-020-050	7564-020-084	7564-022-024	7564-026-002	7564-029-030
7564-018-005	7564-020-017	7564-020-051	7564-020-085	7564-022-026	7564-026-003	7564-029-032
7564-018-006	7564-020-018	7564-020-052	7564-020-086	7564-022-027	7564-026-004	7564-029-033
7564-018-007	7564-020-019	7564-020-053	7564-020-087	7564-022-028	7564-026-005	7564-029-034
7564-018-008	7564-020-020	7564-020-054	7564-020-088	7564-022-029	7564-026-006	7564-029-036
7564-018-009	7564-020-021	7564-020-055	7564-020-089	7564-022-030	7564-026-007	7564-029-037
7564-018-010	7564-020-022	7564-020-056	7564-020-090	7564-022-033	7564-026-008	7564-029-038
7564-018-011	7564-020-023	7564-020-057	7564-020-091	7564-022-036	7564-026-009	7564-030-002
7564-018-012	7564-020-024	7564-020-058	7564-020-092	7564-022-039	7564-026-012	7564-030-003
7564-018-013	7564-020-025	7564-020-059	7564-020-093	7564-022-040	7564-026-013	7564-030-004

7564-030-005	7566-002-019	7566-004-025	7566-006-018	7566-007-020	7566-009-024	7566-010-039
7564-030-006	7566-002-022	7566-004-027	7566-006-019	7566-008-003	7566-009-025	7566-010-040
7564-030-007	7566-002-025	7566-004-028	7566-006-020	7566-008-004	7566-009-026	7566-010-042
7564-030-008	7566-002-026	7566-004-031	7566-006-021	7566-008-005	7566-009-027	7566-010-043
7564-030-009	7566-002-028	7566-004-032	7566-006-022	7566-008-006	7566-009-028	7566-010-044
7564-030-010	7566-002-029	7566-004-033	7566-006-024	7566-008-007	7566-009-029	7566-010-045
7564-030-011	7566-002-030	7566-004-034	7566-006-025	7566-008-008	7566-009-030	7566-010-046
7564-030-015	7566-002-031	7566-005-007	7566-006-026	7566-008-009	7566-009-031	7566-010-047
7566-001-007	7566-002-032	7566-005-008	7566-006-027	7566-008-010	7566-009-032	7566-010-048
7566-001-008	7566-002-033	7566-005-013	7566-006-028	7566-008-011	7566-009-033	7566-010-049
7566-001-009	7566-002-034	7566-005-014	7566-006-030	7566-008-012	7566-009-034	7566-010-050
7566-001-011	7566-002-035	7566-005-015	7566-006-031	7566-008-013	7566-009-038	7566-010-051
7566-001-012	7566-002-037	7566-005-016	7566-006-033	7566-008-014	7566-009-039	7566-010-052
7566-001-013	7566-002-038	7566-005-018	7566-006-034	7566-008-016	7566-010-011	7566-010-053
7566-001-014	7566-003-006	7566-005-019	7566-006-035	7566-008-017	7566-010-012	7566-010-054
7566-001-015	7566-003-008	7566-005-020	7566-006-036	7566-008-019	7566-010-013	7566-010-057
7566-001-016	7566-003-009	7566-005-021	7566-006-037	7566-008-020	7566-010-016	7566-010-058
7566-001-017	7566-003-011	7566-005-026	7566-006-038	7566-008-021	7566-010-017	7566-010-059
7566-001-018	7566-003-012	7566-005-028	7566-006-039	7566-008-022	7566-010-018	7566-010-060
7566-001-020	7566-003-013	7566-005-029	7566-006-040	7566-008-023	7566-010-021	7566-011-012
7566-001-021	7566-003-014	7566-005-030	7566-007-005	7566-008-024	7566-010-022	7566-011-013
7566-001-023	7566-003-015	7566-005-031	7566-007-006	7566-009-011	7566-010-023	7566-011-014
7566-001-024	7566-003-016	7566-005-035	7566-007-007	7566-009-012	7566-010-024	7566-011-015
7566-001-025	7566-003-018	7566-005-036	7566-007-008	7566-009-013	7566-010-025	7566-011-017
7566-001-026	7566-004-012	7566-005-037	7566-007-009	7566-009-014	7566-010-026	7566-011-018
7566-001-027	7566-004-013	7566-006-009	7566-007-010	7566-009-015	7566-010-027	7566-011-019
7566-001-031	7566-004-014	7566-006-010	7566-007-012	7566-009-016	7566-010-028	7566-011-020
7566-001-032	7566-004-015	7566-006-011	7566-007-013	7566-009-017	7566-010-030	7566-011-021
7566-002-010	7566-004-016	7566-006-012	7566-007-014	7566-009-018	7566-010-031	7566-011-022
7566-002-011	7566-004-017	7566-006-013	7566-007-015	7566-009-019	7566-010-032	7566-011-023
7566-002-013	7566-004-018	7566-006-014	7566-007-016	7566-009-020	7566-010-035	7566-011-024
7566-002-014	7566-004-019	7566-006-015	7566-007-017	7566-009-021	7566-010-036	7566-011-025
7566-002-016	7566-004-023	7566-006-016	7566-007-018	7566-009-022	7566-010-037	7566-011-026
7566-002-017	7566-004-024	7566-006-017	7566-007-019	7566-009-023	7566-010-038	7566-011-027

7566-011-029	7566-013-017	7566-016-018	7566-018-026	7566-020-012	7566-022-004	7567-001-014
7566-011-030	7566-013-018	7566-016-019	7566-018-027	7566-020-013	7566-022-005	7567-001-016
7566-011-031	7566-013-019	7566-017-012	7566-018-028	7566-020-014	7566-022-006	7567-001-017
7566-011-033	7566-013-020	7566-017-013	7566-018-029	7566-020-015	7566-022-011	7567-002-004
7566-011-034	7566-013-021	7566-017-014	7566-018-030	7566-020-016	7566-022-012	7567-002-005
7566-011-035	7566-013-022	7566-017-015	7566-018-031	7566-020-017	7566-022-013	7567-002-006
7566-011-036	7566-013-023	7566-017-016	7566-018-032	7566-020-018	7566-022-014	7567-002-007
7566-011-041	7566-013-024	7566-017-017	7566-018-033	7566-020-019	7566-022-015	7567-002-008
7566-011-042	7566-013-025	7566-017-018	7566-018-034	7566-020-020	7566-022-018	7567-002-009
7566-012-011	7566-013-026	7566-017-019	7566-018-035	7566-020-021	7566-022-020	7567-002-010
7566-012-012	7566-013-027	7566-017-020	7566-018-038	7566-020-022	7566-022-022	7567-002-011
7566-012-015	7566-014-012	7566-017-021	7566-018-039	7566-020-023	7566-022-023	7567-002-012
7566-012-016	7566-014-013	7566-017-023	7566-018-040	7566-020-024	7566-022-024	7567-002-013
7566-012-017	7566-014-014	7566-017-024	7566-018-041	7566-020-026	7566-022-027	7567-002-014
7566-012-018	7566-014-015	7566-017-025	7566-019-007	7566-020-027	7566-022-028	7567-002-015
7566-012-019	7566-014-020	7566-018-006	7566-019-008	7566-020-028	7566-022-029	7567-002-016
7566-012-020	7566-014-022	7566-018-008	7566-019-009	7566-020-029	7566-022-031	7567-002-017
7566-012-022	7566-014-023	7566-018-009	7566-019-010	7566-020-030	7566-022-032	7567-002-018
7566-012-023	7566-015-013	7566-018-010	7566-019-011	7566-020-031	7566-022-033	7567-002-019
7566-012-024	7566-015-016	7566-018-011	7566-019-012	7566-021-007	7566-023-016	7567-002-020
7566-012-025	7566-015-017	7566-018-012	7566-019-013	7566-021-008	7566-023-017	7567-002-021
7566-012-026	7566-015-020	7566-018-013	7566-019-014	7566-021-009	7566-023-019	7567-002-022
7566-012-027	7566-015-021	7566-018-014	7566-019-015	7566-021-010	7566-023-020	7567-002-023
7566-012-029	7566-015-024	7566-018-015	7566-019-016	7566-021-011	7566-023-021	7567-002-024
7566-012-030	7566-015-025	7566-018-016	7566-019-017	7566-021-012	7566-023-022	7567-002-025
7566-012-031	7566-015-027	7566-018-017	7566-019-018	7566-021-013	7566-023-027	7567-002-026
7566-012-032	7566-015-028	7566-018-018	7566-019-019	7566-021-014	7566-023-030	7567-002-027
7566-013-009	7566-015-030	7566-018-019	7566-019-020	7566-021-015	7567-001-004	7567-002-028
7566-013-011	7566-015-034	7566-018-020	7566-019-021	7566-021-016	7567-001-006	7567-002-029
7566-013-012	7566-015-035	7566-018-021	7566-019-022	7566-021-017	7567-001-007	7567-002-030
7566-013-013	7566-015-036	7566-018-022	7566-019-023	7566-021-018	7567-001-008	7567-002-031
7566-013-014	7566-015-037	7566-018-023	7566-019-024	7566-021-019	7567-001-010	7567-002-033
7566-013-015	7566-016-011	7566-018-024	7566-019-025	7566-021-020	7567-001-011	7567-002-034
7566-013-016	7566-016-012	7566-018-025	7566-020-011	7566-021-021	7567-001-013	7567-002-035

7567-002-036	7567-003-040	7567-004-031	7567-005-035	7567-006-037	7567-009-005	7567-010-017
7567-002-037	7567-003-041	7567-004-032	7567-005-036	7567-006-038	7567-009-006	7567-010-018
7567-003-008	7567-003-042	7567-004-033	7567-005-037	7567-007-003	7567-009-009	7567-010-019
7567-003-009	7567-003-043	7567-004-034	7567-005-038	7567-007-004	7567-009-010	7567-010-020
7567-003-010	7567-003-044	7567-004-035	7567-005-039	7567-007-005	7567-009-012	7567-010-022
7567-003-011	7567-003-045	7567-004-036	7567-005-040	7567-007-006	7567-009-013	7567-010-023
7567-003-012	7567-003-046	7567-004-037	7567-005-041	7567-007-007	7567-009-014	7567-010-024
7567-003-013	7567-003-047	7567-004-039	7567-006-002	7567-007-008	7567-009-015	7567-010-025
7567-003-014	7567-003-048	7567-004-040	7567-006-003	7567-007-009	7567-009-016	7567-010-026
7567-003-015	7567-003-049	7567-004-041	7567-006-008	7567-007-011	7567-009-017	7567-010-027
7567-003-016	7567-003-050	7567-005-010	7567-006-011	7567-007-012	7567-009-018	7567-010-028
7567-003-017	7567-003-051	7567-005-011	7567-006-012	7567-007-013	7567-009-019	7567-010-029
7567-003-018	7567-003-052	7567-005-012	7567-006-013	7567-007-014	7567-009-020	7567-010-030
7567-003-019	7567-004-007	7567-005-013	7567-006-015	7567-007-015	7567-009-021	7567-010-031
7567-003-020	7567-004-008	7567-005-014	7567-006-016	7567-007-016	7567-009-022	7567-010-032
7567-003-021	7567-004-009	7567-005-015	7567-006-017	7567-007-017	7567-009-023	7567-010-033
7567-003-022	7567-004-010	7567-005-016	7567-006-018	7567-007-018	7567-009-024	7567-010-034
7567-003-023	7567-004-011	7567-005-017	7567-006-019	7567-007-019	7567-009-025	7567-010-035
7567-003-024	7567-004-012	7567-005-018	7567-006-020	7567-007-020	7567-009-026	7567-010-036
7567-003-025	7567-004-013	7567-005-019	7567-006-021	7567-007-021	7567-009-027	7567-010-037
7567-003-026	7567-004-014	7567-005-020	7567-006-022	7567-007-022	7567-009-029	7567-010-042
7567-003-027	7567-004-015	7567-005-021	7567-006-023	7567-007-023	7567-009-030	7567-010-043
7567-003-028	7567-004-016	7567-005-022	7567-006-024	7567-007-024	7567-009-031	7567-010-045
7567-003-029	7567-004-017	7567-005-023	7567-006-026	7567-007-025	7567-009-032	7567-010-046
7567-003-030	7567-004-018	7567-005-024	7567-006-027	7567-007-026	7567-009-033	7567-011-014
7567-003-031	7567-004-019	7567-005-025	7567-006-028	7567-008-007	7567-009-034	7567-011-015
7567-003-032	7567-004-023	7567-005-027	7567-006-029	7567-008-008	7567-009-035	7567-011-016
7567-003-033	7567-004-024	7567-005-028	7567-006-030	7567-008-009	7567-009-036	7567-011-018
7567-003-034	7567-004-025	7567-005-029	7567-006-031	7567-008-010	7567-009-038	7567-011-019
7567-003-035	7567-004-026	7567-005-030	7567-006-032	7567-008-011	7567-009-039	7567-011-021
7567-003-036	7567-004-027	7567-005-031	7567-006-033	7567-008-014	7567-010-009	7567-011-022
7567-003-037	7567-004-028	7567-005-032	7567-006-034	7567-008-015	7567-010-012	7567-011-023
7567-003-038	7567-004-029	7567-005-033	7567-006-035	7567-008-016	7567-010-014	7567-011-024
7567-003-039	7567-004-030	7567-005-034	7567-006-036	7567-008-020	7567-010-016	7567-011-027

7567-012-016	7567-014-018	7567-015-039	7567-017-043	7567-018-030	7568-003-011	7568-008-012
7567-012-021	7567-014-019	7567-016-010	7567-017-044	7567-018-031	7568-003-014	7568-008-013
7567-012-022	7567-014-021	7567-016-011	7567-017-046	7567-018-032	7568-003-015	7568-008-014
7567-012-023	7567-014-022	7567-016-012	7567-017-047	7567-018-033	7568-003-016	7568-008-015
7567-012-024	7567-014-023	7567-016-013	7567-017-048	7567-018-034	7568-003-017	7568-008-016
7567-012-025	7567-014-024	7567-016-014	7567-017-051	7567-018-036	7568-003-018	7568-008-017
7567-012-027	7567-014-025	7567-016-015	7567-017-052	7567-018-037	7568-003-019	7568-008-018
7567-012-028	7567-014-026	7567-016-016	7567-018-001	7568-001-003	7568-003-020	7568-008-020
7567-012-029	7567-014-027	7567-016-017	7567-018-002	7568-001-005	7568-003-021	7568-008-022
7567-012-030	7567-014-028	7567-017-010	7567-018-003	7568-001-007	7568-003-022	7568-008-023
7567-012-031	7567-015-001	7567-017-011	7567-018-004	7568-001-008	7568-003-023	7568-008-024
7567-012-032	7567-015-002	7567-017-012	7567-018-005	7568-001-009	7568-003-024	7568-008-025
7567-012-033	7567-015-003	7567-017-013	7567-018-006	7568-001-010	7568-003-028	7568-008-026
7567-012-034	7567-015-004	7567-017-016	7567-018-007	7568-002-001	7568-003-029	7568-008-027
7567-012-037	7567-015-005	7567-017-019	7567-018-008	7568-002-002	7568-003-030	7568-009-001
7567-012-039	7567-015-006	7567-017-020	7567-018-009	7568-002-003	7568-003-031	7568-009-002
7567-012-040	7567-015-007	7567-017-021	7567-018-010	7568-002-004	7568-006-005	7568-009-003
7567-012-041	7567-015-008	7567-017-022	7567-018-011	7568-002-005	7568-006-006	7568-009-004
7567-013-006	7567-015-011	7567-017-023	7567-018-012	7568-002-006	7568-006-007	7568-009-005
7567-013-008	7567-015-012	7567-017-027	7567-018-013	7568-002-007	7568-006-009	7568-009-006
7567-013-009	7567-015-013	7567-017-028	7567-018-014	7568-002-008	7568-007-001	7568-009-007
7567-013-010	7567-015-014	7567-017-029	7567-018-015	7568-002-009	7568-007-002	7568-010-001
7567-013-011	7567-015-015	7567-017-030	7567-018-016	7568-002-010	7568-007-003	7568-010-002
7567-013-012	7567-015-016	7567-017-031	7567-018-017	7568-002-011	7568-007-004	7568-010-003
7567-013-013	7567-015-017	7567-017-032	7567-018-018	7568-002-012	7568-007-005	7568-010-004
7567-014-002	7567-015-018	7567-017-033	7567-018-019	7568-002-013	7568-007-007	7568-010-005
7567-014-003	7567-015-019	7567-017-034	7567-018-020	7568-003-003	7568-007-008	7568-010-006
7567-014-004	7567-015-020	7567-017-036	7567-018-021	7568-003-004	7568-007-009	7568-010-007
7567-014-006	7567-015-024	7567-017-037	7567-018-022	7568-003-005	7568-007-010	7568-010-008
7567-014-007	7567-015-026	7567-017-038	7567-018-023	7568-003-006	7568-007-014	7568-010-009
7567-014-008	7567-015-027	7567-017-039	7567-018-024	7568-003-007	7568-007-015	7568-010-010
7567-014-009	7567-015-034	7567-017-040	7567-018-025	7568-003-008	7568-008-005	7568-010-011
7567-014-010	7567-015-035	7567-017-041	7567-018-028	7568-003-009	7568-008-010	7568-010-012
7567-014-012	7567-015-037	7567-017-042	7567-018-029	7568-003-010	7568-008-011	7568-010-013

7568-011-003	7568-013-020	7568-018-002	7568-020-020	7568-023-006	7568-025-005	7568-026-027
7568-011-004	7568-013-021	7568-018-004	7568-020-023	7568-023-007	7568-025-006	7568-026-028
7568-011-005	7568-014-001	7568-018-005	7568-020-024	7568-023-008	7568-025-014	7568-026-030
7568-011-006	7568-014-002	7568-018-008	7568-020-025	7568-023-009	7568-025-015	7568-027-001
7568-011-007	7568-014-003	7568-018-009	7568-020-027	7568-023-010	7568-025-016	7568-027-002
7568-011-008	7568-014-004	7568-018-010	7568-021-004	7568-023-011	7568-025-018	7568-027-003
7568-011-009	7568-014-005	7568-018-011	7568-021-005	7568-023-012	7568-025-020	7568-027-004
7568-011-010	7568-014-006	7568-018-012	7568-021-006	7568-023-013	7568-025-022	7568-027-006
7568-011-011	7568-015-001	7568-019-001	7568-021-007	7568-023-014	7568-025-023	7568-027-007
7568-011-012	7568-015-002	7568-019-002	7568-021-008	7568-023-015	7568-025-024	7568-027-010
7568-011-013	7568-015-003	7568-019-003	7568-021-009	7568-023-016	7568-025-025	7568-027-011
7568-011-014	7568-015-004	7568-019-010	7568-021-010	7568-023-017	7568-025-026	7568-027-013
7568-012-001	7568-015-005	7568-019-011	7568-021-011	7568-023-018	7568-025-027	7568-027-015
7568-012-002	7568-015-006	7568-019-014	7568-021-012	7568-023-019	7568-025-028	7568-028-005
7568-012-003	7568-016-003	7568-019-019	7568-021-017	7568-023-020	7568-025-029	7568-028-006
7568-012-004	7568-016-004	7568-019-020	7568-021-018	7568-023-021	7568-025-030	7568-028-007
7568-012-005	7568-016-007	7568-019-028	7568-021-019	7568-023-022	7568-025-033	7568-028-008
7568-012-006	7568-016-008	7568-019-029	7568-021-020	7568-024-002	7568-025-035	7568-028-010
7568-012-007	7568-016-009	7568-019-030	7568-021-021	7568-024-005	7568-025-036	7568-028-012
7568-012-008	7568-016-012	7568-019-031	7568-022-001	7568-024-010	7568-026-002	7568-028-013
7568-012-009	7568-016-013	7568-019-033	7568-022-002	7568-024-011	7568-026-003	7568-028-014
7568-012-010	7568-016-014	7568-019-036	7568-022-003	7568-024-012	7568-026-004	7568-029-005
7568-012-011	7568-016-016	7568-019-037	7568-022-004	7568-024-013	7568-026-005	7568-029-006
7568-012-012	7568-016-017	7568-020-004	7568-022-005	7568-024-014	7568-026-006	7568-029-007
7568-012-013	7568-017-004	7568-020-005	7568-022-006	7568-024-015	7568-026-007	7568-029-008
7568-013-001	7568-017-008	7568-020-006	7568-022-007	7568-024-016	7568-026-009	7568-029-009
7568-013-002	7568-017-009	7568-020-007	7568-022-008	7568-024-018	7568-026-011	7568-029-010
7568-013-005	7568-017-010	7568-020-008	7568-022-009	7568-024-020	7568-026-012	7568-029-015
7568-013-007	7568-017-021	7568-020-010	7568-022-010	7568-024-021	7568-026-013	7568-029-016
7568-013-012	7568-017-022	7568-020-011	7568-023-001	7568-024-022	7568-026-014	7568-029-017
7568-013-013	7568-017-023	7568-020-014	7568-023-002	7568-024-023	7568-026-016	7568-029-018
7568-013-016	7568-017-024	7568-020-015	7568-023-003	7568-024-024	7568-026-017	7568-029-019
7568-013-018	7568-017-025	7568-020-016	7568-023-004	7568-024-025	7568-026-020	7568-029-022
7568-013-019	7568-018-001	7568-020-019	7568-023-005	7568-025-002	7568-026-021	7568-030-002

7568-030-004	7569-002-007	7569-005-001	7569-009-001	7569-012-018	7569-015-008	7569-021-005
7568-030-005	7569-002-008	7569-005-002	7569-009-002	7569-012-019	7569-016-001	7569-021-007
7568-030-006	7569-002-010	7569-005-003	7569-009-004	7569-012-020	7569-016-002	7569-021-008
7568-030-007	7569-002-011	7569-005-004	7569-009-005	7569-012-022	7569-016-003	7569-021-009
7568-030-008	7569-002-012	7569-005-005	7569-009-006	7569-012-024	7569-016-004	7569-021-010
7568-030-009	7569-002-013	7569-005-006	7569-009-007	7569-012-026	7569-016-008	7569-021-011
7569-001-004	7569-002-014	7569-005-007	7569-009-008	7569-012-027	7569-017-001	7569-021-018
7569-001-005	7569-002-015	7569-005-008	7569-009-010	7569-013-001	7569-017-002	7569-021-019
7569-001-006	7569-002-016	7569-005-010	7569-009-011	7569-013-003	7569-017-003	7569-022-004
7569-001-007	7569-002-017	7569-005-013	7569-010-004	7569-013-006	7569-017-004	7569-022-005
7569-001-008	7569-002-018	7569-005-014	7569-010-005	7569-013-007	7569-017-005	7569-023-006
7569-001-009	7569-003-001	7569-005-015	7569-010-006	7569-013-010	7569-017-006	7569-023-011
7569-001-014	7569-003-002	7569-005-016	7569-010-007	7569-013-011	7569-017-007	7569-023-012
7569-001-015	7569-003-003	7569-006-001	7569-010-010	7569-013-012	7569-017-008	7569-023-013
7569-001-016	7569-003-006	7569-006-006	7569-010-011	7569-013-013	7569-018-001	7569-023-014
7569-001-017	7569-003-007	7569-006-007	7569-010-012	7569-013-014	7569-018-002	7569-023-015
7569-001-018	7569-003-010	7569-007-002	7569-010-015	7569-013-015	7569-018-003	7569-023-016
7569-001-021	7569-003-011	7569-007-003	7569-010-016	7569-013-019	7569-018-004	7569-023-017
7569-001-023	7569-003-013	7569-007-008	7569-010-017	7569-014-001	7569-018-005	7569-023-023
7569-001-024	7569-004-002	7569-007-009	7569-011-003	7569-014-002	7569-018-006	7569-023-024
7569-001-025	7569-004-004	7569-007-010	7569-011-006	7569-014-003	7569-018-007	7569-023-025
7569-001-026	7569-004-005	7569-007-011	7569-011-011	7569-014-004	7569-018-008	7569-023-026
7569-001-027	7569-004-006	7569-007-012	7569-011-012	7569-014-005	7569-019-001	7569-023-027
7569-001-028	7569-004-011	7569-007-013	7569-011-015	7569-014-006	7569-019-002	7569-023-028
7569-001-029	7569-004-012	7569-007-014	7569-011-016	7569-014-007	7569-019-006	7569-023-031
7569-001-030	7569-004-013	7569-007-015	7569-011-022	7569-014-013	7569-019-010	7569-023-033
7569-001-031	7569-004-015	7569-007-016	7569-011-023	7569-014-014	7569-019-011	7569-023-034
7569-001-032	7569-004-017	7569-008-002	7569-012-004	7569-014-015	7569-020-001	7569-024-003
7569-001-033	7569-004-018	7569-008-003	7569-012-007	7569-015-002	7569-020-003	7569-024-009
7569-001-034	7569-004-020	7569-008-004	7569-012-008	7569-015-003	7569-020-005	7569-024-012
7569-001-035	7569-004-021	7569-008-005	7569-012-012	7569-015-004	7569-020-009	7569-024-013
7569-002-002	7569-004-024	7569-008-006	7569-012-015	7569-015-005	7569-020-010	7569-024-014
7569-002-005	7569-004-025	7569-008-008	7569-012-016	7569-015-006	7569-020-011	7569-024-015
7569-002-006	7569-004-027	7569-008-009	7569-012-017	7569-015-007	7569-021-004	7569-024-016

7569-024-017	7570-001-010	7570-005-002	7570-007-007	7570-010-001	7570-012-005	7570-014-010
7569-024-019	7570-001-013	7570-005-003	7570-007-008	7570-010-002	7570-012-006	7570-014-011
7569-024-020	7570-002-002	7570-005-004	7570-007-009	7570-010-003	7570-012-007	7570-014-012
7569-024-021	7570-002-003	7570-005-005	7570-007-010	7570-010-004	7570-012-008	7570-014-013
7569-024-028	7570-002-004	7570-005-006	7570-007-011	7570-010-005	7570-012-009	7570-014-014
7569-024-029	7570-002-005	7570-005-007	7570-007-012	7570-010-006	7570-012-010	7570-014-015
7569-025-001	7570-002-006	7570-005-008	7570-007-013	7570-010-007	7570-012-011	7570-014-016
7569-025-002	7570-002-007	7570-005-009	7570-007-014	7570-010-008	7570-012-012	7570-014-017
7569-025-003	7570-002-008	7570-005-010	7570-007-015	7570-010-009	7570-012-013	7570-014-018
7569-025-010	7570-002-009	7570-005-011	7570-007-016	7570-010-010	7570-012-014	7570-014-019
7569-025-014	7570-002-010	7570-005-012	7570-008-001	7570-010-011	7570-012-015	7570-014-020
7569-025-015	7570-002-011	7570-005-013	7570-008-002	7570-010-012	7570-012-016	7570-014-021
7569-026-001	7570-003-001	7570-005-014	7570-008-003	7570-010-013	7570-013-001	7570-014-022
7569-026-002	7570-003-002	7570-006-002	7570-008-004	7570-010-014	7570-013-002	7570-015-001
7569-026-003	7570-003-003	7570-006-003	7570-008-005	7570-011-001	7570-013-003	7570-015-002
7569-026-004	7570-003-004	7570-006-004	7570-008-006	7570-011-002	7570-013-004	7570-015-003
7569-026-005	7570-003-005	7570-006-005	7570-008-007	7570-011-003	7570-013-005	7570-015-004
7569-026-006	7570-003-006	7570-006-006	7570-008-008	7570-011-004	7570-013-006	7570-015-005
7569-026-007	7570-003-007	7570-006-007	7570-008-009	7570-011-005	7570-013-007	7570-015-006
7569-026-008	7570-003-008	7570-006-008	7570-009-001	7570-011-006	7570-013-008	7570-015-007
7569-026-009	7570-003-009	7570-006-009	7570-009-002	7570-011-007	7570-013-009	7570-015-008
7569-026-010	7570-003-010	7570-006-010	7570-009-003	7570-011-008	7570-013-010	7570-015-009
7569-026-011	7570-003-011	7570-006-012	7570-009-008	7570-011-009	7570-013-011	7570-015-010
7569-026-012	7570-004-002	7570-006-013	7570-009-009	7570-011-010	7570-013-012	7570-015-011
7569-026-013	7570-004-003	7570-006-014	7570-009-010	7570-011-011	7570-013-013	7570-015-012
7569-026-014	7570-004-004	7570-006-015	7570-009-013	7570-011-012	7570-014-001	7570-015-013
7569-026-015	7570-004-005	7570-006-016	7570-009-014	7570-011-013	7570-014-002	7570-015-014
7569-026-016	7570-004-006	7570-006-017	7570-009-015	7570-011-015	7570-014-003	7570-015-015
7569-026-017	7570-004-007	7570-007-001	7570-009-016	7570-011-018	7570-014-004	7570-015-016
7570-001-001	7570-004-008	7570-007-002	7570-009-017	7570-011-019	7570-014-005	7570-015-017
7570-001-005	7570-004-009	7570-007-003	7570-009-018	7570-012-001	7570-014-006	7570-015-018
7570-001-006	7570-004-010	7570-007-004	7570-009-019	7570-012-002	7570-014-007	7570-016-001
7570-001-007	7570-004-011	7570-007-005	7570-009-020	7570-012-003	7570-014-008	7570-016-002
7570-001-008	7570-005-001	7570-007-006	7570-009-021	7570-012-004	7570-014-009	7570-016-003

7570-016-004	7570-019-010	7570-021-015	7570-025-031	7572-007-024	7572-010-026	7572-013-012
7570-016-005	7570-019-011	7570-021-016	7570-025-032	7572-008-002	7572-010-027	7572-013-013
7570-016-006	7570-019-012	7570-022-001	7570-026-024	7572-008-003	7572-011-005	7572-013-014
7570-016-007	7570-019-013	7570-022-002	7570-026-028	7572-008-004	7572-011-006	7572-013-015
7570-016-008	7570-019-015	7570-022-003	7570-026-031	7572-008-006	7572-011-008	7572-013-016
7570-016-009	7570-020-001	7570-022-004	7570-026-032	7572-008-008	7572-011-009	7572-013-018
7570-016-010	7570-020-002	7570-022-005	7572-002-017	7572-008-013	7572-011-010	7572-013-019
7570-016-011	7570-020-003	7570-022-006	7572-002-018	7572-008-018	7572-011-011	7572-014-012
7570-016-012	7570-020-004	7570-022-007	7572-002-019	7572-008-020	7572-011-012	7572-014-013
7570-017-001	7570-020-005	7570-022-008	7572-002-021	7572-008-021	7572-011-014	7572-014-014
7570-017-002	7570-020-006	7570-022-009	7572-002-025	7572-009-007	7572-011-016	7572-014-015
7570-017-003	7570-020-007	7570-023-001	7572-002-026	7572-009-009	7572-011-019	7572-014-018
7570-017-004	7570-020-008	7570-023-002	7572-002-027	7572-009-010	7572-011-020	7572-014-020
7570-017-005	7570-020-009	7570-023-003	7572-002-030	7572-009-012	7572-011-021	7572-014-021
7570-017-006	7570-020-010	7570-023-004	7572-003-004	7572-009-013	7572-011-022	7572-014-022
7570-017-007	7570-020-011	7570-023-005	7572-003-007	7572-009-016	7572-011-024	7572-014-023
7570-018-001	7570-020-012	7570-023-006	7572-003-008	7572-009-017	7572-011-025	7572-014-024
7570-018-002	7570-020-013	7570-023-007	7572-003-013	7572-009-019	7572-011-026	7572-014-026
7570-018-003	7570-020-014	7570-023-008	7572-003-014	7572-009-020	7572-011-027	7572-014-027
7570-018-004	7570-020-015	7570-023-009	7572-003-017	7572-009-021	7572-011-029	7572-014-028
7570-018-005	7570-021-001	7570-024-011	7572-003-019	7572-009-023	7572-011-030	7572-014-029
7570-018-006	7570-021-002	7570-024-024	7572-003-022	7572-009-024	7572-011-031	7572-014-030
7570-018-007	7570-021-003	7570-025-018	7572-003-025	7572-009-029	7572-012-016	7572-014-031
7570-018-008	7570-021-004	7570-025-019	7572-003-029	7572-010-009	7572-012-017	7572-014-032
7570-018-009	7570-021-005	7570-025-020	7572-004-007	7572-010-011	7572-012-018	7572-014-033
7570-018-010	7570-021-006	7570-025-021	7572-004-008	7572-010-012	7572-012-020	7572-015-011
7570-019-002	7570-021-007	7570-025-023	7572-004-009	7572-010-015	7572-012-022	7572-015-012
7570-019-003	7570-021-008	7570-025-024	7572-004-012	7572-010-016	7572-012-023	7572-015-013
7570-019-004	7570-021-009	7570-025-025	7572-004-013	7572-010-017	7572-012-026	7572-016-003
7570-019-005	7570-021-010	7570-025-026	7572-004-031	7572-010-018	7572-013-001	7572-016-004
7570-019-006	7570-021-011	7570-025-027	7572-006-021	7572-010-020	7572-013-004	7572-016-005
7570-019-007	7570-021-012	7570-025-028	7572-007-014	7572-010-022	7572-013-005	7572-016-006
7570-019-008	7570-021-013	7570-025-029	7572-007-016	7572-010-024	7572-013-010	7572-016-009
7570-019-009	7570-021-014	7570-025-030	7572-007-022	7572-010-025	7572-013-011	7572-016-012

7572-016-013	7572-021-028	7572-022-072	7573-001-045	7573-004-022	7573-006-011	7573-009-014
7572-016-015	7572-021-029	7572-022-073	7573-001-046	7573-004-023	7573-006-012	7573-009-015
7572-016-016	7572-021-034	7572-022-074	7573-001-047	7573-004-024	7573-006-013	7573-009-016
7572-016-018	7572-021-035	7572-022-080	7573-001-048	7573-004-025	7573-006-014	7573-009-017
7572-016-021	7572-021-036	7572-022-081	7573-001-049	7573-004-027	7573-006-015	7573-009-018
7572-016-023	7572-021-038	7572-022-082	7573-001-050	7573-005-007	7573-006-017	7573-009-019
7572-016-027	7572-021-040	7573-001-017	7573-001-051	7573-005-008	7573-007-020	7573-009-020
7572-017-002	7572-021-041	7573-001-018	7573-001-052	7573-005-009	7573-007-023	7573-010-023
7572-017-006	7572-021-042	7573-001-019	7573-001-053	7573-005-010	7573-007-024	7573-010-024
7572-017-007	7572-021-045	7573-001-020	7573-001-054	7573-005-011	7573-007-025	7573-010-025
7572-017-009	7572-021-050	7573-001-021	7573-001-055	7573-005-012	7573-007-034	7573-010-026
7572-017-010	7572-021-051	7573-001-022	7573-001-056	7573-005-013	7573-007-035	7573-010-027
7572-017-011	7572-021-052	7573-001-023	7573-001-057	7573-005-014	7573-007-037	7573-010-028
7572-017-013	7572-021-054	7573-001-024	7573-001-058	7573-005-015	7573-007-038	7573-010-029
7572-017-015	7572-021-055	7573-001-025	7573-001-059	7573-005-016	7573-008-020	7573-010-030
7572-017-016	7572-021-060	7573-001-026	7573-001-060	7573-005-017	7573-008-023	7573-010-031
7572-017-017	7572-021-061	7573-001-027	7573-001-061	7573-005-018	7573-008-026	7573-010-032
7572-017-018	7572-022-026	7573-001-028	7573-001-062	7573-005-019	7573-008-027	7573-010-033
7572-017-021	7572-022-027	7573-001-029	7573-001-063	7573-005-020	7573-008-038	7573-010-034
7572-017-028	7572-022-028	7573-001-030	7573-001-064	7573-005-021	7573-008-039	7573-010-035
7572-017-029	7572-022-029	7573-001-031	7573-001-065	7573-005-022	7573-008-040	7573-010-036
7572-017-034	7572-022-031	7573-001-032	7573-002-014	7573-005-023	7573-008-043	7573-010-037
7572-020-008	7572-022-032	7573-001-033	7573-003-019	7573-005-024	7573-009-002	7573-010-038
7572-020-009	7572-022-037	7573-001-034	7573-004-009	7573-005-025	7573-009-003	7573-010-039
7572-020-014	7572-022-040	7573-001-035	7573-004-010	7573-005-026	7573-009-004	7573-010-040
7572-020-015	7572-022-044	7573-001-036	7573-004-011	7573-005-027	7573-009-005	7573-010-041
7572-020-016	7572-022-045	7573-001-037	7573-004-012	7573-005-028	7573-009-006	7573-010-042
7572-020-017	7572-022-046	7573-001-038	7573-004-013	7573-005-029	7573-009-007	7573-010-043
7572-020-018	7572-022-050	7573-001-039	7573-004-014	7573-005-030	7573-009-008	7573-010-044
7572-020-020	7572-022-052	7573-001-040	7573-004-017	7573-005-031	7573-009-009	7573-010-045
7572-020-021	7572-022-053	7573-001-041	7573-004-018	7573-005-032	7573-009-010	7573-010-046
7572-020-022	7572-022-059	7573-001-042	7573-004-019	7573-006-008	7573-009-011	7573-010-047
7572-020-023	7572-022-060	7573-001-043	7573-004-020	7573-006-009	7573-009-012	7573-010-048
7572-021-027	7572-022-066	7573-001-044	7573-004-021	7573-006-010	7573-009-013	7573-010-049

7573-011-011	7573-013-051	7573-015-029	7573-017-040	7573-017-076	7573-019-025	7573-021-047
7573-011-012	7573-013-052	7573-015-030	7573-017-041	7573-017-077	7573-019-026	7573-021-048
7573-011-013	7573-013-053	7573-015-031	7573-017-042	7573-017-078	7573-019-027	7573-021-049
7573-011-014	7573-013-054	7573-015-032	7573-017-043	7573-017-079	7573-019-028	7573-021-050
7573-011-015	7573-013-055	7573-015-033	7573-017-044	7573-017-080	7573-019-029	7573-021-051
7573-011-016	7573-013-056	7573-015-034	7573-017-045	7573-017-083	7573-019-030	7573-021-052
7573-011-017	7573-013-057	7573-015-035	7573-017-046	7573-017-084	7573-019-031	7574-001-096
7573-011-018	7573-013-058	7573-015-036	7573-017-047	7573-017-085	7573-019-032	7574-001-097
7573-011-019	7573-013-059	7573-015-037	7573-017-048	7573-017-086	7573-019-033	7574-001-098
7573-011-020	7573-013-060	7573-015-038	7573-017-049	7573-018-001	7573-019-034	7574-001-099
7573-011-021	7573-013-061	7573-015-039	7573-017-050	7573-018-002	7573-019-035	7574-001-100
7573-011-022	7573-013-062	7573-015-040	7573-017-051	7573-018-003	7573-019-036	7574-001-101
7573-011-023	7573-013-063	7573-016-018	7573-017-052	7573-018-004	7573-019-037	7574-001-102
7573-011-024	7573-013-064	7573-016-020	7573-017-053	7573-018-005	7573-019-038	7574-001-103
7573-011-025	7573-013-065	7573-016-021	7573-017-054	7573-018-006	7573-020-015	7574-001-104
7573-011-026	7573-013-066	7573-016-022	7573-017-055	7573-018-007	7573-020-016	7574-001-105
7573-013-033	7573-013-067	7573-016-023	7573-017-056	7573-018-008	7573-020-017	7574-001-106
7573-013-034	7573-013-068	7573-016-025	7573-017-057	7573-018-009	7573-020-018	7574-001-107
7573-013-035	7573-013-069	7573-016-026	7573-017-058	7573-018-010	7573-020-019	7574-001-108
7573-013-036	7573-013-075	7573-016-027	7573-017-059	7573-018-011	7573-020-020	7574-002-042
7573-013-037	7573-013-076	7573-016-028	7573-017-060	7573-018-012	7573-020-021	7574-002-043
7573-013-038	7573-013-077	7573-016-029	7573-017-061	7573-018-013	7573-020-022	7574-002-044
7573-013-039	7573-014-106	7573-017-022	7573-017-062	7573-018-014	7573-020-023	7574-002-045
7573-013-040	7573-014-107	7573-017-023	7573-017-063	7573-018-015	7573-020-024	7574-002-046
7573-013-041	7573-014-108	7573-017-024	7573-017-064	7573-018-016	7573-020-025	7574-002-047
7573-013-042	7573-014-109	7573-017-025	7573-017-065	7573-018-017	7573-020-026	7574-002-048
7573-013-043	7573-015-021	7573-017-026	7573-017-066	7573-018-018	7573-021-039	7574-002-049
7573-013-044	7573-015-022	7573-017-027	7573-017-067	7573-018-019	7573-021-040	7574-002-050
7573-013-045	7573-015-023	7573-017-028	7573-017-068	7573-018-020	7573-021-041	7574-002-051
7573-013-046	7573-015-024	7573-017-033	7573-017-069	7573-018-021	7573-021-042	7574-002-053
7573-013-047	7573-015-025	7573-017-036	7573-017-070	7573-018-022	7573-021-043	7574-002-054
7573-013-048	7573-015-026	7573-017-037	7573-017-073	7573-019-022	7573-021-044	7574-003-022
7573-013-049	7573-015-027	7573-017-038	7573-017-074	7573-019-023	7573-021-045	7574-003-023
7573-013-050	7573-015-028	7573-017-039	7573-017-075	7573-019-024	7573-021-046	7574-003-024

7574-003-025	7574-003-064	7574-005-016	7574-007-002	7574-007-036	7574-008-029	7574-009-029
7574-003-026	7574-003-065	7574-005-017	7574-007-003	7574-007-037	7574-008-030	7574-009-030
7574-003-027	7574-003-066	7574-005-018	7574-007-004	7574-007-038	7574-008-031	7574-009-031
7574-003-028	7574-003-067	7574-006-001	7574-007-005	7574-007-039	7574-008-032	7574-009-032
7574-003-029	7574-003-068	7574-006-002	7574-007-006	7574-007-040	7574-008-033	7574-009-033
7574-003-030	7574-003-069	7574-006-003	7574-007-007	7574-007-041	7574-008-034	7574-009-034
7574-003-031	7574-003-070	7574-006-004	7574-007-008	7574-007-042	7574-009-001	7574-009-035
7574-003-032	7574-003-071	7574-006-005	7574-007-009	7574-007-044	7574-009-002	7574-010-001
7574-003-033	7574-003-072	7574-006-006	7574-007-010	7574-007-045	7574-009-003	7574-010-002
7574-003-034	7574-003-073	7574-006-007	7574-007-011	7574-008-001	7574-009-004	7574-010-003
7574-003-035	7574-003-074	7574-006-008	7574-007-012	7574-008-002	7574-009-005	7574-010-004
7574-003-036	7574-003-075	7574-006-009	7574-007-013	7574-008-003	7574-009-006	7574-010-005
7574-003-041	7574-003-076	7574-006-010	7574-007-014	7574-008-004	7574-009-007	7574-010-006
7574-003-042	7574-003-077	7574-006-011	7574-007-015	7574-008-007	7574-009-008	7574-010-007
7574-003-043	7574-003-078	7574-006-012	7574-007-016	7574-008-008	7574-009-009	7574-010-008
7574-003-044	7574-003-079	7574-006-013	7574-007-017	7574-008-009	7574-009-010	7574-010-009
7574-003-045	7574-003-080	7574-006-014	7574-007-018	7574-008-010	7574-009-011	7574-010-010
7574-003-046	7574-003-081	7574-006-015	7574-007-019	7574-008-011	7574-009-012	7574-010-011
7574-003-047	7574-003-082	7574-006-016	7574-007-020	7574-008-012	7574-009-013	7574-010-012
7574-003-048	7574-005-001	7574-006-017	7574-007-021	7574-008-013	7574-009-014	7574-010-013
7574-003-049	7574-005-002	7574-006-018	7574-007-022	7574-008-014	7574-009-015	7574-010-014
7574-003-050	7574-005-003	7574-006-019	7574-007-023	7574-008-015	7574-009-016	7574-010-015
7574-003-051	7574-005-004	7574-006-020	7574-007-024	7574-008-016	7574-009-017	7574-010-016
7574-003-053	7574-005-005	7574-006-021	7574-007-025	7574-008-017	7574-009-018	7574-010-017
7574-003-054	7574-005-006	7574-006-022	7574-007-026	7574-008-018	7574-009-019	7574-010-018
7574-003-055	7574-005-007	7574-006-023	7574-007-027	7574-008-019	7574-009-020	7574-010-019
7574-003-056	7574-005-008	7574-006-024	7574-007-028	7574-008-020	7574-009-021	7574-010-020
7574-003-057	7574-005-009	7574-006-025	7574-007-029	7574-008-021	7574-009-022	7574-010-021
7574-003-058	7574-005-010	7574-006-026	7574-007-030	7574-008-022	7574-009-023	7574-010-022
7574-003-059	7574-005-011	7574-006-027	7574-007-031	7574-008-023	7574-009-024	7574-010-023
7574-003-060	7574-005-012	7574-006-028	7574-007-032	7574-008-024	7574-009-025	7574-010-024
7574-003-061	7574-005-013	7574-006-029	7574-007-033	7574-008-025	7574-009-026	7574-010-025
7574-003-062	7574-005-014	7574-006-030	7574-007-034	7574-008-027	7574-009-027	7574-010-026
7574-003-063	7574-005-015	7574-006-031	7574-007-035	7574-008-028	7574-009-028	7574-011-001

7574-011-002	7574-012-013	7574-013-011	7574-014-008	7574-015-020	7574-016-002	7574-016-044
7574-011-003	7574-012-014	7574-013-012	7574-014-009	7574-015-021	7574-016-003	7574-016-046
7574-011-004	7574-012-015	7574-013-013	7574-014-010	7574-015-022	7574-016-004	7574-016-047
7574-011-005	7574-012-016	7574-013-014	7574-014-011	7574-015-025	7574-016-005	7574-016-048
7574-011-006	7574-012-019	7574-013-015	7574-014-012	7574-015-026	7574-016-006	7574-016-049
7574-011-007	7574-012-020	7574-013-016	7574-014-013	7574-015-027	7574-016-009	7574-016-050
7574-011-008	7574-012-021	7574-013-017	7574-014-014	7574-015-028	7574-016-010	7574-016-051
7574-011-009	7574-012-024	7574-013-018	7574-014-015	7574-015-029	7574-016-016	7574-017-001
7574-011-012	7574-012-025	7574-013-019	7574-014-016	7574-015-030	7574-016-017	7574-017-002
7574-011-013	7574-012-026	7574-013-020	7574-014-017	7574-015-031	7574-016-018	7574-017-003
7574-011-014	7574-012-027	7574-013-021	7574-014-018	7574-015-032	7574-016-019	7574-017-004
7574-011-015	7574-012-028	7574-013-022	7574-014-019	7574-015-033	7574-016-020	7574-017-005
7574-011-018	7574-012-029	7574-013-023	7574-014-020	7574-015-034	7574-016-021	7574-017-006
7574-011-019	7574-012-030	7574-013-024	7574-014-021	7574-015-035	7574-016-022	7574-017-007
7574-011-020	7574-012-031	7574-013-027	7574-014-022	7574-015-036	7574-016-023	7574-017-008
7574-011-021	7574-012-032	7574-013-028	7574-015-001	7574-015-037	7574-016-024	7574-017-009
7574-011-022	7574-012-033	7574-013-029	7574-015-002	7574-015-038	7574-016-025	7574-017-010
7574-011-023	7574-012-034	7574-013-030	7574-015-003	7574-015-039	7574-016-026	7574-017-011
7574-011-024	7574-012-035	7574-013-031	7574-015-004	7574-015-040	7574-016-027	7574-017-012
7574-011-025	7574-012-036	7574-013-032	7574-015-005	7574-015-041	7574-016-028	7574-017-013
7574-011-026	7574-012-037	7574-013-033	7574-015-006	7574-015-042	7574-016-029	7574-017-014
7574-011-027	7574-012-038	7574-013-034	7574-015-007	7574-015-043	7574-016-030	7574-017-015
7574-012-001	7574-012-039	7574-013-035	7574-015-008	7574-015-044	7574-016-031	7574-017-016
7574-012-002	7574-012-040	7574-013-036	7574-015-009	7574-015-045	7574-016-032	7574-017-017
7574-012-003	7574-013-001	7574-013-037	7574-015-010	7574-015-046	7574-016-033	7574-017-018
7574-012-004	7574-013-002	7574-013-038	7574-015-011	7574-015-047	7574-016-034	7574-017-019
7574-012-005	7574-013-003	7574-013-039	7574-015-012	7574-015-048	7574-016-035	7574-017-020
7574-012-006	7574-013-004	7574-014-001	7574-015-013	7574-015-049	7574-016-036	7574-017-021
7574-012-007	7574-013-005	7574-014-002	7574-015-014	7574-015-050	7574-016-037	7574-017-022
7574-012-008	7574-013-006	7574-014-003	7574-015-015	7574-015-051	7574-016-038	7574-017-023
7574-012-009	7574-013-007	7574-014-004	7574-015-016	7574-015-052	7574-016-039	7574-017-024
7574-012-010	7574-013-008	7574-014-005	7574-015-017	7574-015-053	7574-016-040	7574-017-025
7574-012-011	7574-013-009	7574-014-006	7574-015-018	7574-015-054	7574-016-041	7574-017-026
7574-012-012	7574-013-010	7574-014-007	7574-015-019	7574-016-001	7574-016-042	7574-018-002

7574-018-003	7574-019-004	7574-021-001	7574-022-016	7575-001-033	7575-002-037	7575-003-077
7574-018-004	7574-019-005	7574-021-002	7574-022-017	7575-001-034	7575-002-038	7575-003-078
7574-018-005	7574-019-006	7574-021-003	7574-022-018	7575-001-035	7575-002-039	7575-003-079
7574-018-006	7574-019-007	7574-021-004	7574-022-019	7575-001-036	7575-002-040	7575-003-083
7574-018-007	7574-019-008	7574-021-005	7574-022-020	7575-002-007	7575-002-041	7575-003-084
7574-018-008	7574-019-009	7574-021-006	7574-022-021	7575-002-008	7575-002-042	7575-003-085
7574-018-009	7574-019-010	7574-021-007	7574-022-022	7575-002-009	7575-002-043	7575-003-086
7574-018-010	7574-019-011	7574-021-008	7574-022-023	7575-002-010	7575-003-050	7575-003-087
7574-018-011	7574-019-012	7574-021-009	7574-022-024	7575-002-011	7575-003-051	7575-003-088
7574-018-012	7574-019-014	7574-021-010	7574-022-025	7575-002-012	7575-003-052	7575-003-089
7574-018-013	7574-019-016	7574-021-011	7575-001-009	7575-002-013	7575-003-053	7575-003-091
7574-018-014	7574-019-017	7574-021-012	7575-001-010	7575-002-014	7575-003-054	7575-004-005
7574-018-015	7574-019-018	7574-021-013	7575-001-011	7575-002-015	7575-003-055	7575-005-001
7574-018-016	7574-019-019	7574-021-014	7575-001-012	7575-002-016	7575-003-056	7575-005-002
7574-018-017	7574-019-020	7574-021-015	7575-001-013	7575-002-017	7575-003-057	7575-005-005
7574-018-018	7574-019-021	7574-021-016	7575-001-014	7575-002-018	7575-003-058	7575-005-006
7574-018-019	7574-019-022	7574-021-017	7575-001-015	7575-002-019	7575-003-059	7575-005-007
7574-018-020	7574-019-023	7574-021-018	7575-001-016	7575-002-020	7575-003-060	7575-005-008
7574-018-021	7574-019-024	7574-021-019	7575-001-017	7575-002-021	7575-003-061	7575-005-009
7574-018-022	7574-019-025	7574-022-001	7575-001-018	7575-002-022	7575-003-062	7575-005-010
7574-018-023	7574-019-027	7574-022-002	7575-001-019	7575-002-023	7575-003-063	7575-005-011
7574-018-024	7574-019-028	7574-022-003	7575-001-020	7575-002-024	7575-003-064	7575-005-012
7574-018-025	7574-019-029	7574-022-004	7575-001-021	7575-002-025	7575-003-065	7575-005-014
7574-018-026	7574-019-030	7574-022-005	7575-001-022	7575-002-026	7575-003-066	7575-005-015
7574-018-027	7574-020-001	7574-022-006	7575-001-023	7575-002-027	7575-003-067	7575-005-016
7574-018-028	7574-020-002	7574-022-007	7575-001-024	7575-002-028	7575-003-068	7575-005-017
7574-018-029	7574-020-003	7574-022-008	7575-001-025	7575-002-029	7575-003-069	7575-005-018
7574-018-030	7574-020-004	7574-022-009	7575-001-026	7575-002-030	7575-003-070	7575-005-019
7574-018-031	7574-020-005	7574-022-010	7575-001-027	7575-002-031	7575-003-071	7575-005-020
7574-018-032	7574-020-006	7574-022-011	7575-001-028	7575-002-032	7575-003-072	7575-005-021
7574-018-033	7574-020-007	7574-022-012	7575-001-029	7575-002-033	7575-003-073	7575-005-022
7574-018-034	7574-020-009	7574-022-013	7575-001-030	7575-002-034	7575-003-074	7575-005-023
7574-019-002	7574-020-010	7574-022-014	7575-001-031	7575-002-035	7575-003-075	7575-005-024
7574-019-003	7574-020-011	7574-022-015	7575-001-032	7575-002-036	7575-003-076	7575-005-025

7575-006-001	7575-008-005	7575-010-012	7575-011-052	7575-013-011	7575-015-003	7575-016-004
7575-006-002	7575-008-006	7575-010-013	7575-012-001	7575-013-012	7575-015-004	7575-016-005
7575-006-003	7575-008-007	7575-010-014	7575-012-004	7575-013-013	7575-015-005	7575-016-006
7575-006-004	7575-008-008	7575-010-015	7575-012-009	7575-013-014	7575-015-006	7575-016-008
7575-006-005	7575-008-009	7575-010-016	7575-012-010	7575-013-015	7575-015-007	7575-016-009
7575-006-006	7575-008-010	7575-010-017	7575-012-011	7575-013-016	7575-015-008	7575-016-010
7575-006-007	7575-008-011	7575-010-018	7575-012-012	7575-013-017	7575-015-009	7575-016-011
7575-006-008	7575-008-012	7575-010-019	7575-012-013	7575-013-018	7575-015-012	7575-016-015
7575-006-009	7575-008-013	7575-011-001	7575-012-014	7575-013-019	7575-015-013	7575-016-017
7575-006-010	7575-008-014	7575-011-002	7575-012-015	7575-013-020	7575-015-014	7575-017-011
7575-006-011	7575-008-015	7575-011-003	7575-012-016	7575-013-021	7575-015-015	7575-017-014
7575-006-012	7575-009-003	7575-011-004	7575-012-017	7575-014-001	7575-015-016	7575-017-015
7575-006-013	7575-009-004	7575-011-007	7575-012-018	7575-014-002	7575-015-017	7575-017-016
7575-006-014	7575-009-005	7575-011-008	7575-012-019	7575-014-003	7575-015-020	7575-017-017
7575-006-015	7575-009-006	7575-011-009	7575-012-020	7575-014-004	7575-015-021	7575-017-018
7575-006-016	7575-009-007	7575-011-010	7575-012-021	7575-014-005	7575-015-022	7575-017-019
7575-006-017	7575-009-008	7575-011-011	7575-012-022	7575-014-006	7575-015-023	7575-017-020
7575-007-001	7575-009-009	7575-011-012	7575-012-023	7575-014-007	7575-015-024	7575-017-021
7575-007-002	7575-009-010	7575-011-021	7575-012-024	7575-014-008	7575-015-025	7575-017-022
7575-007-003	7575-009-011	7575-011-022	7575-012-025	7575-014-009	7575-015-026	7575-017-023
7575-007-004	7575-009-012	7575-011-032	7575-012-026	7575-014-010	7575-015-027	7575-017-024
7575-007-005	7575-009-013	7575-011-033	7575-012-029	7575-014-011	7575-015-028	7575-018-015
7575-007-006	7575-009-014	7575-011-034	7575-012-030	7575-014-012	7575-015-029	7575-018-016
7575-007-007	7575-009-015	7575-011-035	7575-012-031	7575-014-013	7575-015-030	7575-018-017
7575-007-008	7575-010-001	7575-011-036	7575-013-001	7575-014-014	7575-015-031	7575-018-018
7575-007-009	7575-010-002	7575-011-039	7575-013-002	7575-014-015	7575-015-032	7575-018-019
7575-007-010	7575-010-003	7575-011-044	7575-013-003	7575-014-016	7575-015-033	7575-018-020
7575-007-011	7575-010-004	7575-011-045	7575-013-004	7575-014-017	7575-015-034	7575-018-021
7575-007-012	7575-010-005	7575-011-046	7575-013-005	7575-014-018	7575-015-035	7575-018-022
7575-007-013	7575-010-006	7575-011-047	7575-013-006	7575-014-019	7575-015-036	7575-018-023
7575-008-001	7575-010-007	7575-011-048	7575-013-007	7575-014-020	7575-015-037	7575-018-024
7575-008-002	7575-010-009	7575-011-049	7575-013-008	7575-014-021	7575-016-001	7575-018-025
7575-008-003	7575-010-010	7575-011-050	7575-013-009	7575-014-022	7575-016-002	7575-018-026
7575-008-004	7575-010-011	7575-011-051	7575-013-010	7575-014-023	7575-016-003	7575-018-027

7575-018-028	7575-019-028	7575-021-051	7575-022-083	7575-024-030	7575-026-029	7575-027-037
7575-018-029	7575-019-029	7575-021-052	7575-022-084	7575-024-031	7575-026-030	7575-027-038
7575-018-030	7575-019-030	7575-021-053	7575-022-085	7575-024-032	7575-026-031	7575-027-039
7575-018-031	7575-019-031	7575-021-054	7575-022-086	7575-024-033	7575-026-032	7575-027-040
7575-018-032	7575-019-032	7575-021-055	7575-022-087	7575-024-034	7575-026-033	7575-027-041
7575-018-033	7575-019-033	7575-021-056	7575-022-088	7575-024-035	7575-026-034	7575-027-042
7575-018-034	7575-019-034	7575-021-057	7575-022-089	7575-024-036	7575-026-035	7575-027-043
7575-018-035	7575-019-035	7575-021-058	7575-022-090	7575-024-038	7575-026-036	7575-027-044
7575-018-036	7575-019-036	7575-021-059	7575-022-091	7575-025-023	7575-026-037	7575-028-026
7575-018-037	7575-019-037	7575-021-060	7575-022-092	7575-025-024	7575-026-038	7575-028-027
7575-018-038	7575-019-038	7575-021-061	7575-022-093	7575-025-025	7575-026-039	7575-028-028
7575-018-039	7575-019-039	7575-021-062	7575-023-039	7575-025-026	7575-026-040	7575-028-029
7575-018-040	7575-019-040	7575-021-063	7575-023-040	7575-025-027	7575-026-041	7575-028-030
7575-018-041	7575-019-041	7575-021-064	7575-023-041	7575-025-028	7575-026-042	7575-028-031
7575-018-042	7575-019-042	7575-021-065	7575-023-042	7575-025-029	7575-026-043	7575-028-032
7575-018-043	7575-019-043	7575-021-066	7575-023-043	7575-025-030	7575-026-044	7575-028-033
7575-018-044	7575-019-044	7575-021-067	7575-023-044	7575-025-031	7575-026-045	7575-028-034
7575-018-045	7575-019-045	7575-021-068	7575-023-045	7575-025-032	7575-026-046	7575-028-035
7575-018-046	7575-019-046	7575-021-069	7575-023-046	7575-025-033	7575-026-047	7575-028-036
7575-018-047	7575-019-047	7575-022-068	7575-023-047	7575-025-034	7575-026-048	7575-028-037
7575-018-048	7575-019-048	7575-022-069	7575-023-048	7575-025-035	7575-026-049	7575-028-038
7575-018-049	7575-020-032	7575-022-070	7575-023-049	7575-025-036	7575-026-050	7575-028-039
7575-018-050	7575-020-033	7575-022-071	7575-023-050	7575-025-037	7575-026-054	7575-028-040
7575-018-051	7575-020-034	7575-022-072	7575-023-051	7575-025-038	7575-026-055	7575-028-041
7575-019-018	7575-020-035	7575-022-073	7575-023-052	7575-025-039	7575-026-056	7575-028-042
7575-019-019	7575-020-038	7575-022-074	7575-023-053	7575-025-040	7575-027-028	7576-001-001
7575-019-020	7575-020-039	7575-022-075	7575-023-054	7575-025-041	7575-027-029	7576-001-002
7575-019-021	7575-020-040	7575-022-076	7575-023-055	7575-025-042	7575-027-030	7576-001-003
7575-019-022	7575-020-041	7575-022-077	7575-023-056	7575-025-043	7575-027-031	7576-001-004
7575-019-023	7575-020-043	7575-022-078	7575-024-025	7575-025-044	7575-027-032	7576-001-005
7575-019-024	7575-020-044	7575-022-079	7575-024-026	7575-025-045	7575-027-033	7576-001-006
7575-019-025	7575-020-045	7575-022-080	7575-024-027	7575-026-026	7575-027-034	7576-001-007
7575-019-026	7575-020-046	7575-022-081	7575-024-028	7575-026-027	7575-027-035	7576-001-008
7575-019-027	7575-020-047	7575-022-082	7575-024-029	7575-026-028	7575-027-036	7576-001-009

7576-001-010	7576-004-011	7576-006-017	7576-008-013	7576-010-008	7576-012-010	7576-014-003
7576-001-011	7576-005-001	7576-006-018	7576-008-014	7576-010-009	7576-012-011	7576-014-004
7576-002-001	7576-005-002	7576-006-019	7576-008-015	7576-010-010	7576-012-012	7576-014-005
7576-002-002	7576-005-003	7576-006-020	7576-008-016	7576-010-011	7576-012-013	7576-014-006
7576-002-003	7576-005-004	7576-006-021	7576-008-017	7576-010-012	7576-012-014	7576-014-007
7576-002-004	7576-005-005	7576-006-022	7576-008-018	7576-010-013	7576-012-015	7576-014-008
7576-002-005	7576-005-006	7576-007-001	7576-008-019	7576-011-001	7576-012-016	7576-014-009
7576-002-006	7576-005-007	7576-007-002	7576-008-020	7576-011-002	7576-012-017	7576-014-010
7576-002-007	7576-005-008	7576-007-003	7576-009-001	7576-011-003	7576-012-018	7576-014-011
7576-002-008	7576-005-009	7576-007-004	7576-009-002	7576-011-004	7576-012-019	7576-014-012
7576-002-009	7576-005-010	7576-007-005	7576-009-003	7576-011-005	7576-012-020	7576-014-013
7576-002-010	7576-005-011	7576-007-006	7576-009-004	7576-011-006	7576-012-021	7576-014-014
7576-002-011	7576-005-012	7576-007-007	7576-009-005	7576-011-007	7576-013-001	7576-014-015
7576-003-001	7576-005-013	7576-007-008	7576-009-006	7576-011-008	7576-013-002	7576-014-016
7576-003-002	7576-005-014	7576-007-009	7576-009-007	7576-011-009	7576-013-003	7576-014-017
7576-003-003	7576-005-015	7576-007-010	7576-009-008	7576-011-010	7576-013-004	7576-014-018
7576-003-004	7576-005-016	7576-007-011	7576-009-009	7576-011-011	7576-013-005	7576-014-019
7576-003-005	7576-005-017	7576-007-012	7576-009-010	7576-011-012	7576-013-006	7576-014-020
7576-003-006	7576-006-001	7576-007-013	7576-009-011	7576-011-013	7576-013-007	7576-015-001
7576-003-007	7576-006-002	7576-007-014	7576-009-012	7576-011-014	7576-013-008	7576-015-002
7576-003-008	7576-006-003	7576-007-015	7576-009-013	7576-011-015	7576-013-009	7576-015-003
7576-003-009	7576-006-004	7576-007-016	7576-009-014	7576-011-016	7576-013-010	7576-015-004
7576-003-010	7576-006-005	7576-008-001	7576-009-015	7576-011-017	7576-013-011	7576-015-005
7576-003-011	7576-006-006	7576-008-002	7576-009-016	7576-011-018	7576-013-012	7576-015-006
7576-004-001	7576-006-007	7576-008-003	7576-009-017	7576-011-019	7576-013-013	7576-015-007
7576-004-002	7576-006-008	7576-008-004	7576-009-018	7576-012-001	7576-013-014	7576-015-008
7576-004-003	7576-006-009	7576-008-005	7576-009-019	7576-012-002	7576-013-015	7576-015-009
7576-004-004	7576-006-010	7576-008-006	7576-010-001	7576-012-003	7576-013-016	7576-015-010
7576-004-005	7576-006-011	7576-008-007	7576-010-002	7576-012-004	7576-013-017	7576-015-011
7576-004-006	7576-006-012	7576-008-008	7576-010-003	7576-012-005	7576-013-018	7576-015-012
7576-004-007	7576-006-013	7576-008-009	7576-010-004	7576-012-006	7576-013-019	7576-015-013
7576-004-008	7576-006-014	7576-008-010	7576-010-005	7576-012-007	7576-013-020	7576-015-014
7576-004-009	7576-006-015	7576-008-011	7576-010-006	7576-012-008	7576-014-001	7576-015-015
7576-004-010	7576-006-016	7576-008-012	7576-010-007	7576-012-009	7576-014-002	7576-015-016

7576-015-017	7576-018-005	7576-020-017	7576-023-005	7576-025-009	7576-026-005	7576-027-020
7576-015-018	7576-018-006	7576-020-018	7576-023-006	7576-025-010	7576-026-008	7576-027-023
7576-015-019	7576-018-007	7576-020-019	7576-023-007	7576-025-011	7576-026-009	7576-027-026
7576-015-020	7576-018-008	7576-020-020	7576-023-008	7576-025-013	7576-026-012	7576-027-027
7576-016-006	7576-018-009	7576-020-021	7576-023-009	7576-025-014	7576-026-013	7576-027-029
7576-016-007	7576-018-010	7576-020-022	7576-023-010	7576-025-015	7576-026-015	7576-028-001
7576-016-008	7576-018-011	7576-021-007	7576-023-011	7576-025-016	7576-026-016	7576-028-002
7576-016-009	7576-018-013	7576-021-009	7576-023-012	7576-025-017	7576-026-017	7576-028-003
7576-016-010	7576-019-001	7576-021-010	7576-023-013	7576-025-018	7576-026-018	7576-028-004
7576-016-011	7576-019-002	7576-021-011	7576-023-014	7576-025-019	7576-026-019	7576-028-005
7576-016-012	7576-019-003	7576-021-012	7576-024-001	7576-025-020	7576-026-020	7576-028-006
7576-016-013	7576-019-004	7576-021-013	7576-024-002	7576-025-021	7576-026-021	7576-028-007
7576-016-014	7576-019-005	7576-021-014	7576-024-003	7576-025-022	7576-026-022	7576-028-008
7576-016-015	7576-019-006	7576-021-015	7576-024-004	7576-025-023	7576-026-023	7576-028-009
7576-016-016	7576-019-007	7576-021-016	7576-024-005	7576-025-024	7576-026-024	7576-028-010
7576-016-017	7576-019-008	7576-021-017	7576-024-006	7576-025-025	7576-026-025	7576-028-011
7576-016-018	7576-019-009	7576-021-018	7576-024-007	7576-025-026	7576-026-026	7576-028-012
7576-016-019	7576-019-010	7576-021-019	7576-024-008	7576-025-027	7576-026-027	7576-028-013
7576-016-020	7576-019-011	7576-021-020	7576-024-009	7576-025-028	7576-027-001	7576-028-014
7576-016-021	7576-019-012	7576-021-021	7576-024-010	7576-025-029	7576-027-002	7576-028-015
7576-017-001	7576-020-001	7576-021-022	7576-024-011	7576-025-031	7576-027-003	7576-028-016
7576-017-002	7576-020-002	7576-021-023	7576-024-012	7576-025-032	7576-027-004	7576-028-017
7576-017-003	7576-020-003	7576-021-024	7576-024-013	7576-025-033	7576-027-005	7576-028-018
7576-017-004	7576-020-004	7576-022-003	7576-024-014	7576-025-034	7576-027-006	7576-028-019
7576-017-005	7576-020-005	7576-022-004	7576-024-015	7576-025-035	7576-027-007	7576-028-020
7576-017-006	7576-020-006	7576-022-005	7576-024-016	7576-025-037	7576-027-008	7576-028-021
7576-017-007	7576-020-007	7576-022-006	7576-025-001	7576-025-038	7576-027-009	7576-028-022
7576-017-008	7576-020-008	7576-022-007	7576-025-002	7576-025-039	7576-027-010	7576-028-023
7576-017-009	7576-020-009	7576-022-008	7576-025-003	7576-025-040	7576-027-011	7576-028-024
7576-017-010	7576-020-010	7576-022-009	7576-025-004	7576-025-041	7576-027-012	7576-028-025
7576-017-011	7576-020-011	7576-023-001	7576-025-005	7576-025-043	7576-027-013	7576-028-026
7576-018-001	7576-020-014	7576-023-002	7576-025-006	7576-025-044	7576-027-015	7576-028-027
7576-018-003	7576-020-015	7576-023-003	7576-025-007	7576-026-001	7576-027-016	7576-028-028
7576-018-004	7576-020-016	7576-023-004	7576-025-008	7576-026-004	7576-027-019	7576-028-029

7576-028-030	7576-029-021	7577-002-011	7577-004-001	7577-005-020	7577-007-026	7577-008-029
7576-028-031	7576-029-022	7577-002-012	7577-004-002	7577-006-001	7577-007-027	7577-008-030
7576-028-032	7576-029-023	7577-002-013	7577-004-003	7577-006-002	7577-007-028	7577-008-031
7576-028-033	7576-029-024	7577-002-016	7577-004-007	7577-006-003	7577-007-029	7577-008-034
7576-028-034	7576-029-025	7577-002-018	7577-004-008	7577-006-004	7577-007-030	7577-008-035
7576-028-035	7576-029-026	7577-002-020	7577-004-009	7577-006-005	7577-007-031	7577-008-036
7576-028-036	7576-029-027	7577-002-021	7577-004-010	7577-006-006	7577-007-032	7577-009-001
7576-028-037	7576-029-028	7577-002-022	7577-004-012	7577-006-007	7577-007-033	7577-009-002
7576-028-038	7576-029-029	7577-002-023	7577-004-013	7577-006-008	7577-008-003	7577-009-003
7576-028-039	7576-029-030	7577-002-024	7577-004-014	7577-006-009	7577-008-004	7577-009-004
7576-028-040	7576-029-031	7577-002-025	7577-004-015	7577-006-010	7577-008-005	7577-009-005
7576-028-041	7576-029-032	7577-002-026	7577-004-018	7577-006-011	7577-008-006	7577-009-006
7576-028-042	7576-029-033	7577-002-028	7577-004-020	7577-006-012	7577-008-007	7577-009-007
7576-028-043	7577-001-002	7577-002-031	7577-004-022	7577-006-013	7577-008-008	7577-009-008
7576-029-001	7577-001-004	7577-002-032	7577-004-023	7577-006-014	7577-008-009	7577-009-009
7576-029-002	7577-001-006	7577-002-034	7577-005-001	7577-006-015	7577-008-010	7577-009-010
7576-029-003	7577-001-008	7577-002-035	7577-005-002	7577-006-016	7577-008-011	7577-009-011
7576-029-004	7577-001-010	7577-003-001	7577-005-003	7577-006-017	7577-008-012	7577-009-012
7576-029-005	7577-001-012	7577-003-002	7577-005-004	7577-006-018	7577-008-013	7577-009-013
7576-029-006	7577-001-014	7577-003-003	7577-005-005	7577-007-001	7577-008-014	7577-009-014
7576-029-007	7577-001-016	7577-003-004	7577-005-006	7577-007-002	7577-008-015	7577-009-015
7576-029-008	7577-001-018	7577-003-005	7577-005-007	7577-007-003	7577-008-016	7577-009-016
7576-029-009	7577-001-021	7577-003-006	7577-005-008	7577-007-004	7577-008-017	7577-009-017
7576-029-010	7577-001-022	7577-003-007	7577-005-009	7577-007-005	7577-008-018	7577-009-018
7576-029-011	7577-001-023	7577-003-008	7577-005-010	7577-007-006	7577-008-019	7577-009-019
7576-029-012	7577-001-024	7577-003-009	7577-005-011	7577-007-007	7577-008-020	7577-009-020
7576-029-013	7577-001-025	7577-003-010	7577-005-012	7577-007-008	7577-008-021	7577-009-021
7576-029-014	7577-001-026	7577-003-011	7577-005-013	7577-007-009	7577-008-022	7577-009-022
7576-029-015	7577-001-027	7577-003-012	7577-005-014	7577-007-012	7577-008-023	7577-009-023
7576-029-016	7577-001-028	7577-003-013	7577-005-015	7577-007-013	7577-008-024	7577-009-024
7576-029-017	7577-002-003	7577-003-014	7577-005-016	7577-007-022	7577-008-025	7577-010-001
7576-029-018	7577-002-004	7577-003-015	7577-005-017	7577-007-023	7577-008-026	7577-010-002
7576-029-019	7577-002-005	7577-003-016	7577-005-018	7577-007-024	7577-008-027	7577-010-003
7576-029-020	7577-002-010	7577-003-017	7577-005-019	7577-007-025	7577-008-028	7577-010-004

7577-010-005	7577-012-007	7577-014-007	7577-016-008	7577-019-002	7577-020-027	7577-023-016
7577-010-006	7577-012-008	7577-014-008	7577-016-009	7577-019-003	7577-020-028	7577-023-021
7577-010-007	7577-012-009	7577-014-009	7577-016-016	7577-019-004	7577-020-029	7577-023-022
7577-010-008	7577-012-010	7577-014-010	7577-016-017	7577-019-005	7577-021-003	7577-023-023
7577-010-009	7577-012-011	7577-014-011	7577-016-018	7577-019-006	7577-021-004	7577-023-024
7577-010-010	7577-012-012	7577-014-012	7577-016-019	7577-019-007	7577-021-007	7577-024-001
7577-010-011	7577-012-013	7577-014-013	7577-016-020	7577-019-008	7577-021-008	7577-024-002
7577-010-012	7577-012-014	7577-014-014	7577-016-021	7577-019-009	7577-021-009	7577-024-003
7577-010-013	7577-012-015	7577-014-015	7577-016-022	7577-019-010	7577-021-010	7577-024-004
7577-010-014	7577-012-016	7577-014-016	7577-017-001	7577-019-011	7577-021-011	7577-024-005
7577-011-003	7577-013-007	7577-014-017	7577-017-002	7577-019-012	7577-021-012	7577-024-006
7577-011-004	7577-013-008	7577-014-018	7577-017-003	7577-019-013	7577-021-013	7577-024-007
7577-011-009	7577-013-009	7577-014-019	7577-017-004	7577-019-014	7577-021-033	7577-024-008
7577-011-010	7577-013-010	7577-015-001	7577-017-005	7577-019-015	7577-022-001	7577-024-009
7577-011-011	7577-013-011	7577-015-002	7577-017-006	7577-019-016	7577-022-002	7577-024-010
7577-011-012	7577-013-012	7577-015-003	7577-017-007	7577-019-017	7577-022-003	7577-024-011
7577-011-013	7577-013-013	7577-015-004	7577-017-008	7577-020-009	7577-022-004	7577-024-012
7577-011-014	7577-013-014	7577-015-005	7577-017-009	7577-020-010	7577-022-005	7577-024-013
7577-011-015	7577-013-015	7577-015-006	7577-017-010	7577-020-011	7577-022-006	7577-024-014
7577-011-016	7577-013-016	7577-015-007	7577-018-001	7577-020-012	7577-022-007	7577-024-015
7577-011-017	7577-013-023	7577-015-008	7577-018-002	7577-020-013	7577-022-008	7578-001-001
7577-011-018	7577-013-024	7577-015-009	7577-018-003	7577-020-014	7577-022-009	7578-001-002
7577-011-019	7577-013-025	7577-015-010	7577-018-004	7577-020-015	7577-022-010	7578-001-003
7577-011-020	7577-013-026	7577-015-011	7577-018-005	7577-020-016	7577-023-005	7578-001-004
7577-011-021	7577-013-027	7577-015-012	7577-018-006	7577-020-017	7577-023-006	7578-001-005
7577-011-022	7577-013-028	7577-015-013	7577-018-007	7577-020-018	7577-023-007	7578-001-006
7577-011-023	7577-013-029	7577-015-014	7577-018-008	7577-020-019	7577-023-008	7578-001-007
7577-011-024	7577-013-030	7577-016-001	7577-018-009	7577-020-020	7577-023-009	7578-001-008
7577-012-001	7577-014-001	7577-016-002	7577-018-010	7577-020-021	7577-023-010	7578-001-009
7577-012-002	7577-014-002	7577-016-003	7577-018-011	7577-020-022	7577-023-011	7578-001-010
7577-012-003	7577-014-003	7577-016-004	7577-018-012	7577-020-023	7577-023-012	7578-001-011
7577-012-004	7577-014-004	7577-016-005	7577-018-013	7577-020-024	7577-023-013	7578-001-012
7577-012-005	7577-014-005	7577-016-006	7577-018-014	7577-020-025	7577-023-014	7578-001-013
7577-012-006	7577-014-006	7577-016-007	7577-019-001	7577-020-026	7577-023-015	7578-001-014

7578-001-015	7578-004-029	7578-006-007	7578-008-004	7578-009-016	7578-011-008	7578-012-011
7578-001-016	7578-004-030	7578-006-008	7578-008-005	7578-009-017	7578-011-009	7578-012-012
7578-001-017	7578-004-031	7578-006-009	7578-008-006	7578-009-018	7578-011-010	7578-012-013
7578-001-021	7578-004-032	7578-006-010	7578-008-007	7578-009-019	7578-011-011	7578-012-014
7578-001-022	7578-004-033	7578-006-011	7578-008-008	7578-009-020	7578-011-012	7578-012-015
7578-001-023	7578-004-034	7578-006-012	7578-008-009	7578-009-021	7578-011-013	7578-012-016
7578-001-024	7578-004-035	7578-006-013	7578-008-010	7578-010-003	7578-011-014	7578-012-017
7578-001-025	7578-004-039	7578-006-014	7578-008-011	7578-010-004	7578-011-015	7578-012-018
7578-001-026	7578-004-040	7578-006-015	7578-008-012	7578-010-005	7578-011-016	7578-012-019
7578-001-027	7578-004-041	7578-006-016	7578-008-013	7578-010-006	7578-011-017	7578-012-020
7578-001-028	7578-004-042	7578-006-017	7578-008-014	7578-010-007	7578-011-018	7578-012-021
7578-001-030	7578-004-043	7578-006-018	7578-008-015	7578-010-008	7578-011-019	7578-013-001
7578-001-033	7578-004-044	7578-006-019	7578-008-016	7578-010-009	7578-011-020	7578-013-002
7578-001-034	7578-005-001	7578-007-001	7578-008-017	7578-010-010	7578-011-021	7578-013-003
7578-001-035	7578-005-002	7578-007-002	7578-008-018	7578-010-011	7578-011-022	7578-013-004
7578-001-037	7578-005-003	7578-007-003	7578-008-019	7578-010-012	7578-011-023	7578-013-005
7578-004-005	7578-005-004	7578-007-004	7578-008-020	7578-010-013	7578-011-038	7578-013-006
7578-004-006	7578-005-005	7578-007-009	7578-008-021	7578-010-014	7578-011-039	7578-013-007
7578-004-007	7578-005-006	7578-007-010	7578-008-022	7578-010-015	7578-011-040	7578-013-008
7578-004-008	7578-005-007	7578-007-011	7578-008-023	7578-010-020	7578-011-041	7578-013-009
7578-004-009	7578-005-008	7578-007-012	7578-008-024	7578-010-021	7578-011-042	7578-013-010
7578-004-010	7578-005-009	7578-007-013	7578-008-025	7578-010-022	7578-011-043	7578-013-011
7578-004-017	7578-005-010	7578-007-014	7578-008-026	7578-010-023	7578-011-044	7578-013-012
7578-004-018	7578-005-011	7578-007-015	7578-008-027	7578-010-024	7578-011-045	7578-013-013
7578-004-019	7578-005-012	7578-007-018	7578-008-028	7578-010-025	7578-012-001	7578-013-014
7578-004-020	7578-005-013	7578-007-019	7578-009-001	7578-010-026	7578-012-002	7578-013-015
7578-004-021	7578-005-014	7578-007-020	7578-009-002	7578-010-027	7578-012-003	7578-013-016
7578-004-022	7578-005-015	7578-007-021	7578-009-003	7578-011-001	7578-012-004	7578-013-017
7578-004-023	7578-006-001	7578-007-022	7578-009-004	7578-011-002	7578-012-005	7578-013-018
7578-004-024	7578-006-002	7578-007-023	7578-009-005	7578-011-003	7578-012-006	7578-013-019
7578-004-025	7578-006-003	7578-007-024	7578-009-006	7578-011-004	7578-012-007	7578-013-020
7578-004-026	7578-006-004	7578-008-001	7578-009-007	7578-011-005	7578-012-008	7578-014-001
7578-004-027	7578-006-005	7578-008-002	7578-009-014	7578-011-006	7578-012-009	7578-014-002
7578-004-028	7578-006-006	7578-008-003	7578-009-015	7578-011-007	7578-012-010	7578-014-003

7578-014-004	7578-015-018	7578-016-021	7578-018-007	7578-020-001	7578-021-028	7578-023-021
7578-014-005	7578-015-019	7578-016-022	7578-018-008	7578-020-002	7578-021-029	7578-023-022
7578-014-006	7578-015-020	7578-016-023	7578-018-009	7578-020-003	7578-021-030	7578-023-023
7578-014-007	7578-015-022	7578-016-024	7578-018-010	7578-020-005	7578-021-031	7578-023-024
7578-014-008	7578-015-023	7578-016-025	7578-018-011	7578-020-006	7578-021-032	7578-023-025
7578-014-009	7578-015-024	7578-016-026	7578-018-012	7578-020-007	7578-021-033	7578-023-026
7578-014-010	7578-015-025	7578-016-027	7578-019-001	7578-020-008	7578-022-001	7578-023-027
7578-014-011	7578-015-026	7578-016-028	7578-019-002	7578-020-009	7578-022-002	7578-023-028
7578-014-012	7578-015-027	7578-016-029	7578-019-003	7578-020-010	7578-022-003	7578-023-029
7578-014-013	7578-015-032	7578-016-032	7578-019-004	7578-020-012	7578-022-004	7578-023-030
7578-014-014	7578-015-033	7578-016-033	7578-019-005	7578-021-001	7578-022-005	7578-023-031
7578-014-015	7578-015-034	7578-017-001	7578-019-006	7578-021-002	7578-022-006	7578-023-032
7578-014-016	7578-015-035	7578-017-002	7578-019-007	7578-021-003	7578-022-007	7578-023-033
7578-014-017	7578-015-036	7578-017-003	7578-019-008	7578-021-004	7578-022-008	7578-023-034
7578-014-018	7578-016-001	7578-017-004	7578-019-009	7578-021-005	7578-023-001	7578-023-035
7578-014-019	7578-016-002	7578-017-005	7578-019-010	7578-021-006	7578-023-002	7578-023-036
7578-014-020	7578-016-003	7578-017-006	7578-019-011	7578-021-007	7578-023-003	7578-023-037
7578-014-021	7578-016-004	7578-017-007	7578-019-012	7578-021-008	7578-023-004	7578-023-038
7578-014-022	7578-016-005	7578-017-008	7578-019-013	7578-021-009	7578-023-005	7578-024-001
7578-014-023	7578-016-006	7578-017-009	7578-019-014	7578-021-010	7578-023-006	7578-024-002
7578-014-024	7578-016-007	7578-017-010	7578-019-015	7578-021-011	7578-023-007	7578-024-003
7578-014-025	7578-016-008	7578-017-011	7578-019-016	7578-021-012	7578-023-008	7578-024-004
7578-015-001	7578-016-009	7578-017-012	7578-019-017	7578-021-013	7578-023-009	7578-024-005
7578-015-002	7578-016-010	7578-017-013	7578-019-018	7578-021-014	7578-023-010	7578-024-006
7578-015-006	7578-016-011	7578-017-014	7578-019-019	7578-021-015	7578-023-011	7578-024-007
7578-015-007	7578-016-012	7578-017-015	7578-019-020	7578-021-016	7578-023-012	7578-024-008
7578-015-008	7578-016-013	7578-017-016	7578-019-021	7578-021-017	7578-023-013	7578-024-009
7578-015-009	7578-016-014	7578-017-017	7578-019-022	7578-021-018	7578-023-014	7578-024-010
7578-015-010	7578-016-015	7578-018-001	7578-019-023	7578-021-019	7578-023-015	7578-024-011
7578-015-011	7578-016-016	7578-018-002	7578-019-024	7578-021-023	7578-023-016	7578-024-012
7578-015-012	7578-016-017	7578-018-003	7578-019-025	7578-021-024	7578-023-017	7578-024-013
7578-015-014	7578-016-018	7578-018-004	7578-019-026	7578-021-025	7578-023-018	7578-024-014
7578-015-015	7578-016-019	7578-018-005	7578-019-027	7578-021-026	7578-023-019	7578-024-015
7578-015-016	7578-016-020	7578-018-006	7578-019-028	7578-021-027	7578-023-020	7578-024-016

7578-024-017	7578-025-024	7578-027-003	7578-027-037	7578-028-032	7578-030-007	7578-031-015
7578-024-018	7578-025-025	7578-027-004	7578-027-038	7578-028-033	7578-030-008	7578-031-016
7578-024-019	7578-025-026	7578-027-005	7578-027-039	7578-028-034	7578-030-009	7578-031-017
7578-024-020	7578-025-027	7578-027-006	7578-028-001	7578-028-035	7578-030-010	7578-031-018
7578-024-021	7578-025-028	7578-027-007	7578-028-002	7578-028-036	7578-030-011	7578-031-019
7578-024-022	7578-025-029	7578-027-008	7578-028-003	7578-028-037	7578-030-012	7578-031-020
7578-024-023	7578-025-030	7578-027-009	7578-028-004	7578-029-001	7578-030-013	7578-031-021
7578-024-024	7578-026-001	7578-027-010	7578-028-005	7578-029-002	7578-030-014	7578-031-022
7578-024-025	7578-026-002	7578-027-011	7578-028-006	7578-029-003	7578-030-015	7578-031-023
7578-024-026	7578-026-003	7578-027-012	7578-028-007	7578-029-004	7578-030-016	7578-031-024
7578-024-027	7578-026-004	7578-027-013	7578-028-008	7578-029-005	7578-030-017	7578-031-025
7578-025-001	7578-026-005	7578-027-014	7578-028-009	7578-029-006	7578-030-018	7578-031-026
7578-025-002	7578-026-006	7578-027-015	7578-028-010	7578-029-007	7578-030-019	7578-031-027
7578-025-003	7578-026-007	7578-027-016	7578-028-011	7578-029-008	7578-030-020	7578-031-028
7578-025-004	7578-026-008	7578-027-017	7578-028-012	7578-029-009	7578-030-021	7578-031-029
7578-025-005	7578-026-009	7578-027-018	7578-028-013	7578-029-010	7578-030-022	7578-031-030
7578-025-006	7578-026-010	7578-027-019	7578-028-014	7578-029-011	7578-030-023	7581-001-001
7578-025-007	7578-026-011	7578-027-020	7578-028-015	7578-029-012	7578-030-024	7581-001-002
7578-025-008	7578-026-012	7578-027-021	7578-028-016	7578-029-013	7578-030-025	7581-001-003
7578-025-009	7578-026-013	7578-027-022	7578-028-017	7578-029-014	7578-030-026	7581-001-004
7578-025-010	7578-026-014	7578-027-023	7578-028-018	7578-029-015	7578-031-001	7581-001-005
7578-025-011	7578-026-015	7578-027-024	7578-028-019	7578-029-016	7578-031-002	7581-001-006
7578-025-012	7578-026-016	7578-027-025	7578-028-020	7578-029-017	7578-031-003	7581-001-007
7578-025-013	7578-026-017	7578-027-026	7578-028-021	7578-029-018	7578-031-004	7581-001-008
7578-025-014	7578-026-018	7578-027-027	7578-028-022	7578-029-019	7578-031-005	7581-001-009
7578-025-015	7578-026-019	7578-027-028	7578-028-023	7578-029-020	7578-031-006	7581-001-010
7578-025-016	7578-026-020	7578-027-029	7578-028-024	7578-029-021	7578-031-007	7581-001-011
7578-025-017	7578-026-021	7578-027-030	7578-028-025	7578-029-023	7578-031-008	7581-001-012
7578-025-018	7578-026-022	7578-027-031	7578-028-026	7578-030-001	7578-031-009	7581-001-013
7578-025-019	7578-026-023	7578-027-032	7578-028-027	7578-030-002	7578-031-010	7581-001-014
7578-025-020	7578-026-024	7578-027-033	7578-028-028	7578-030-003	7578-031-011	7581-001-015
7578-025-021	7578-026-025	7578-027-034	7578-028-029	7578-030-004	7578-031-012	7581-001-016
7578-025-022	7578-027-001	7578-027-035	7578-028-030	7578-030-005	7578-031-013	7581-001-017
7578-025-023	7578-027-002	7578-027-036	7578-028-031	7578-030-006	7578-031-014	7581-001-018

7581-001-019	7581-003-031	7581-004-026	7581-006-004	7581-007-017	7581-009-008	7581-010-015
7581-001-020	7581-003-032	7581-004-027	7581-006-005	7581-007-018	7581-009-009	7581-010-016
7581-001-021	7581-003-033	7581-004-028	7581-006-006	7581-007-019	7581-009-010	7581-011-001
7581-001-022	7581-003-034	7581-004-029	7581-006-007	7581-007-020	7581-009-011	7581-011-002
7581-002-001	7581-003-035	7581-004-030	7581-006-008	7581-007-021	7581-009-012	7581-011-003
7581-002-002	7581-003-036	7581-004-031	7581-006-009	7581-007-022	7581-009-013	7581-011-004
7581-002-003	7581-003-037	7581-004-032	7581-006-010	7581-007-023	7581-009-014	7581-011-006
7581-002-005	7581-003-038	7581-004-033	7581-006-011	7581-007-024	7581-009-015	7581-011-007
7581-002-006	7581-003-039	7581-005-002	7581-006-012	7581-007-025	7581-009-016	7581-011-008
7581-002-007	7581-003-040	7581-005-003	7581-006-013	7581-007-026	7581-009-017	7581-011-009
7581-002-008	7581-004-001	7581-005-004	7581-006-014	7581-008-001	7581-009-018	7581-011-010
7581-002-009	7581-004-002	7581-005-005	7581-006-015	7581-008-002	7581-009-019	7581-011-011
7581-002-010	7581-004-004	7581-005-006	7581-006-016	7581-008-003	7581-009-020	7581-011-012
7581-002-011	7581-004-005	7581-005-007	7581-006-017	7581-008-004	7581-009-021	7581-011-013
7581-002-012	7581-004-006	7581-005-008	7581-006-018	7581-008-005	7581-009-022	7581-011-014
7581-002-013	7581-004-007	7581-005-009	7581-006-019	7581-008-006	7581-009-023	7581-011-015
7581-002-014	7581-004-008	7581-005-010	7581-006-020	7581-008-007	7581-009-024	7581-011-016
7581-003-014	7581-004-009	7581-005-011	7581-006-021	7581-008-008	7581-009-025	7581-011-017
7581-003-015	7581-004-010	7581-005-012	7581-007-001	7581-008-009	7581-009-026	7581-011-018
7581-003-016	7581-004-011	7581-005-013	7581-007-002	7581-008-010	7581-009-027	7581-011-019
7581-003-017	7581-004-012	7581-005-014	7581-007-003	7581-008-011	7581-010-001	7581-011-020
7581-003-018	7581-004-013	7581-005-015	7581-007-004	7581-008-012	7581-010-002	7581-011-021
7581-003-019	7581-004-014	7581-005-016	7581-007-005	7581-008-013	7581-010-003	7581-011-022
7581-003-020	7581-004-015	7581-005-017	7581-007-006	7581-008-014	7581-010-004	7581-012-001
7581-003-021	7581-004-016	7581-005-018	7581-007-007	7581-008-015	7581-010-005	7581-012-002
7581-003-022	7581-004-017	7581-005-019	7581-007-008	7581-008-016	7581-010-006	7581-012-003
7581-003-023	7581-004-018	7581-005-020	7581-007-009	7581-008-017	7581-010-007	7581-012-004
7581-003-024	7581-004-019	7581-005-021	7581-007-010	7581-009-001	7581-010-008	7581-012-005
7581-003-025	7581-004-020	7581-005-022	7581-007-011	7581-009-002	7581-010-009	7581-012-006
7581-003-026	7581-004-021	7581-005-023	7581-007-012	7581-009-003	7581-010-010	7581-012-007
7581-003-027	7581-004-022	7581-005-024	7581-007-013	7581-009-004	7581-010-011	7581-012-008
7581-003-028	7581-004-023	7581-006-001	7581-007-014	7581-009-005	7581-010-012	7581-012-009
7581-003-029	7581-004-024	7581-006-002	7581-007-015	7581-009-006	7581-010-013	7581-012-010
7581-003-030	7581-004-025	7581-006-003	7581-007-016	7581-009-007	7581-010-014	7581-012-011

7581-012-012	7581-014-022	7581-016-043	7581-020-024	7581-025-021	7581-026-021	7581-027-027
7581-012-014	7581-015-001	7581-016-044	7581-020-025	7581-025-022	7581-026-022	7581-028-001
7581-012-015	7581-015-002	7581-016-045	7581-020-027	7581-025-023	7581-026-023	7581-028-002
7581-012-016	7581-015-003	7581-016-046	7581-021-036	7581-025-024	7581-026-024	7581-028-003
7581-012-017	7581-015-004	7581-017-022	7581-021-037	7581-025-025	7581-026-025	7581-028-004
7581-012-018	7581-015-005	7581-017-023	7581-021-038	7581-025-026	7581-026-026	7581-028-005
7581-012-019	7581-015-006	7581-017-024	7581-021-039	7581-025-027	7581-026-027	7581-028-006
7581-013-001	7581-015-007	7581-017-025	7581-021-040	7581-025-028	7581-026-028	7581-028-007
7581-013-002	7581-015-008	7581-017-026	7581-021-041	7581-025-029	7581-027-001	7581-028-009
7581-013-003	7581-016-018	7581-017-027	7581-021-042	7581-025-030	7581-027-002	7581-028-010
7581-013-004	7581-016-019	7581-017-028	7581-021-043	7581-025-031	7581-027-003	7581-028-011
7581-013-005	7581-016-020	7581-017-029	7581-021-044	7581-025-032	7581-027-004	7581-028-012
7581-013-006	7581-016-021	7581-017-030	7581-021-045	7581-025-033	7581-027-005	7581-028-013
7581-013-007	7581-016-022	7581-017-031	7581-022-249	7581-025-034	7581-027-006	7581-028-014
7581-013-008	7581-016-023	7581-017-032	7581-022-250	7581-025-035	7581-027-007	7581-028-015
7581-013-009	7581-016-024	7581-017-033	7581-022-251	7581-026-002	7581-027-008	7581-028-016
7581-013-010	7581-016-025	7581-017-034	7581-022-253	7581-026-003	7581-027-009	7581-028-017
7581-013-011	7581-016-026	7581-017-035	7581-022-254	7581-026-004	7581-027-010	7581-028-018
7581-013-012	7581-016-027	7581-017-036	7581-022-255	7581-026-005	7581-027-011	7581-028-019
7581-013-013	7581-016-028	7581-017-037	7581-024-011	7581-026-006	7581-027-012	7581-028-020
7581-013-014	7581-016-029	7581-017-038	7581-025-007	7581-026-007	7581-027-013	7581-028-021
7581-013-015	7581-016-030	7581-017-039	7581-025-008	7581-026-008	7581-027-014	7581-028-022
7581-013-016	7581-016-031	7581-017-040	7581-025-009	7581-026-009	7581-027-015	7581-028-023
7581-014-011	7581-016-032	7581-017-041	7581-025-010	7581-026-010	7581-027-016	7581-028-024
7581-014-012	7581-016-033	7581-017-042	7581-025-011	7581-026-011	7581-027-017	7581-028-025
7581-014-013	7581-016-034	7581-017-043	7581-025-012	7581-026-012	7581-027-018	7581-028-026
7581-014-014	7581-016-035	7581-020-016	7581-025-013	7581-026-013	7581-027-019	7581-028-027
7581-014-015	7581-016-036	7581-020-017	7581-025-014	7581-026-014	7581-027-020	7581-028-028
7581-014-016	7581-016-037	7581-020-018	7581-025-015	7581-026-015	7581-027-021	7581-028-029
7581-014-017	7581-016-038	7581-020-019	7581-025-016	7581-026-016	7581-027-022	7581-028-030
7581-014-018	7581-016-039	7581-020-020	7581-025-017	7581-026-017	7581-027-023	7581-028-031
7581-014-019	7581-016-040	7581-020-021	7581-025-018	7581-026-018	7581-027-024	7581-028-032
7581-014-020	7581-016-041	7581-020-022	7581-025-019	7581-026-019	7581-027-025	7581-028-033
7581-014-021	7581-016-042	7581-020-023	7581-025-020	7581-026-020	7581-027-026	7581-028-034

7581-028-035	7581-030-003	7581-031-018	7581-033-020	7581-033-058	7581-033-093	7582-002-006
7581-028-036	7581-030-004	7581-031-019	7581-033-021	7581-033-059	7581-033-094	7582-002-007
7581-028-037	7581-030-005	7581-031-020	7581-033-022	7581-033-060	7581-033-095	7582-002-008
7581-029-001	7581-030-006	7581-031-021	7581-033-023	7581-033-061	7581-033-096	7582-002-009
7581-029-002	7581-030-007	7581-031-022	7581-033-024	7581-033-062	7581-033-097	7582-002-010
7581-029-003	7581-030-008	7581-031-023	7581-033-025	7581-033-063	7581-033-099	7582-002-011
7581-029-004	7581-030-009	7581-031-024	7581-033-026	7581-033-064	7581-033-100	7582-002-012
7581-029-005	7581-030-010	7581-031-025	7581-033-027	7581-033-065	7581-033-101	7582-002-013
7581-029-006	7581-030-012	7581-031-026	7581-033-028	7581-033-066	7581-033-102	7582-002-014
7581-029-007	7581-030-013	7581-031-027	7581-033-029	7581-033-067	7581-033-103	7582-002-015
7581-029-008	7581-030-014	7581-031-028	7581-033-030	7581-033-068	7581-033-104	7582-002-016
7581-029-010	7581-030-015	7581-031-029	7581-033-031	7581-033-070	7581-033-105	7582-002-017
7581-029-011	7581-030-016	7581-031-030	7581-033-032	7581-033-071	7581-033-111	7582-002-018
7581-029-012	7581-030-017	7581-031-031	7581-033-033	7581-033-072	7581-033-112	7582-002-019
7581-029-013	7581-030-018	7581-032-002	7581-033-034	7581-033-073	7581-033-121	7582-002-020
7581-029-014	7581-030-019	7581-032-003	7581-033-035	7581-033-074	7581-033-122	7582-002-021
7581-029-015	7581-030-020	7581-032-004	7581-033-038	7581-033-075	7581-033-124	7582-002-022
7581-029-016	7581-031-001	7581-032-005	7581-033-039	7581-033-076	7581-033-125	7582-002-023
7581-029-017	7581-031-002	7581-032-006	7581-033-042	7581-033-077	7581-033-126	7582-002-024
7581-029-018	7581-031-003	7581-032-007	7581-033-043	7581-033-078	7581-033-127	7582-002-027
7581-029-019	7581-031-004	7581-032-008	7581-033-044	7581-033-079	7581-033-128	7582-003-007
7581-029-020	7581-031-005	7581-032-009	7581-033-045	7581-033-080	7582-001-003	7582-003-008
7581-029-021	7581-031-006	7581-032-010	7581-033-046	7581-033-081	7582-001-005	7582-003-009
7581-029-022	7581-031-007	7581-032-011	7581-033-047	7581-033-082	7582-001-006	7582-003-010
7581-029-023	7581-031-008	7581-033-001	7581-033-048	7581-033-083	7582-001-007	7582-003-011
7581-029-024	7581-031-009	7581-033-005	7581-033-049	7581-033-084	7582-001-009	7582-003-012
7581-029-025	7581-031-010	7581-033-006	7581-033-050	7581-033-085	7582-001-016	7582-003-013
7581-029-026	7581-031-011	7581-033-013	7581-033-051	7581-033-086	7582-001-017	7582-003-014
7581-029-027	7581-031-012	7581-033-014	7581-033-052	7581-033-087	7582-001-018	7582-003-015
7581-029-028	7581-031-013	7581-033-015	7581-033-053	7581-033-088	7582-001-019	7582-003-016
7581-029-029	7581-031-014	7581-033-016	7581-033-054	7581-033-089	7582-001-025	7582-003-017
7581-029-030	7581-031-015	7581-033-017	7581-033-055	7581-033-090	7582-002-002	7582-003-019
7581-030-001	7581-031-016	7581-033-018	7581-033-056	7581-033-091	7582-002-003	7582-003-020
7581-030-002	7581-031-017	7581-033-019	7581-033-057	7581-033-092	7582-002-004	7582-003-021

7582-003-022	7582-004-030	7582-006-006	7582-007-047	7582-008-031	7582-009-012	7582-011-029
7582-003-023	7582-005-001	7582-006-007	7582-007-048	7582-008-032	7582-009-013	7582-012-001
7582-003-024	7582-005-002	7582-006-008	7582-007-049	7582-008-033	7582-009-014	7582-012-002
7582-003-025	7582-005-003	7582-006-009	7582-007-050	7582-008-034	7582-009-015	7582-012-003
7582-003-026	7582-005-004	7582-006-010	7582-007-051	7582-008-035	7582-009-016	7582-012-004
7582-003-027	7582-005-005	7582-006-011	7582-007-052	7582-008-036	7582-009-021	7582-012-005
7582-003-028	7582-005-006	7582-007-001	7582-007-053	7582-008-037	7582-009-022	7582-012-006
7582-004-001	7582-005-007	7582-007-002	7582-007-054	7582-008-038	7582-009-023	7582-012-007
7582-004-002	7582-005-008	7582-007-003	7582-007-055	7582-008-040	7582-009-024	7582-012-008
7582-004-003	7582-005-009	7582-007-004	7582-007-056	7582-008-041	7582-009-025	7582-012-009
7582-004-004	7582-005-010	7582-007-005	7582-007-057	7582-008-042	7582-010-001	7582-012-010
7582-004-005	7582-005-011	7582-007-006	7582-007-058	7582-008-043	7582-010-002	7582-012-011
7582-004-007	7582-005-012	7582-007-007	7582-007-059	7582-008-044	7582-010-003	7582-012-012
7582-004-008	7582-005-013	7582-007-008	7582-007-060	7582-008-054	7582-010-004	7582-012-013
7582-004-010	7582-005-014	7582-007-009	7582-007-061	7582-008-055	7582-010-005	7582-012-014
7582-004-011	7582-005-015	7582-007-010	7582-007-062	7582-008-056	7582-010-006	7582-012-016
7582-004-012	7582-005-016	7582-007-011	7582-007-063	7582-008-057	7582-010-007	7582-012-017
7582-004-013	7582-005-017	7582-007-012	7582-007-064	7582-008-058	7582-010-009	7582-012-018
7582-004-014	7582-005-018	7582-007-013	7582-007-065	7582-008-059	7582-010-010	7582-012-019
7582-004-015	7582-005-019	7582-007-014	7582-007-066	7582-008-060	7582-010-011	7582-012-020
7582-004-016	7582-005-020	7582-007-015	7582-007-067	7582-008-061	7582-010-012	7582-012-021
7582-004-017	7582-005-021	7582-007-016	7582-007-068	7582-008-062	7582-011-011	7582-012-022
7582-004-018	7582-005-022	7582-007-017	7582-007-069	7582-008-063	7582-011-012	7582-012-023
7582-004-019	7582-005-023	7582-007-018	7582-007-071	7582-009-001	7582-011-013	7582-012-024
7582-004-020	7582-005-024	7582-007-019	7582-008-021	7582-009-002	7582-011-014	7582-012-025
7582-004-021	7582-005-025	7582-007-020	7582-008-022	7582-009-003	7582-011-015	7582-012-026
7582-004-022	7582-005-026	7582-007-021	7582-008-023	7582-009-004	7582-011-016	7582-012-027
7582-004-023	7582-005-027	7582-007-022	7582-008-024	7582-009-005	7582-011-017	7582-012-028
7582-004-024	7582-005-028	7582-007-023	7582-008-025	7582-009-006	7582-011-018	7582-012-029
7582-004-025	7582-006-001	7582-007-024	7582-008-026	7582-009-007	7582-011-019	7582-012-030
7582-004-026	7582-006-002	7582-007-025	7582-008-027	7582-009-008	7582-011-020	7582-012-031
7582-004-027	7582-006-003	7582-007-026	7582-008-028	7582-009-009	7582-011-021	7582-012-032
7582-004-028	7582-006-004	7582-007-027	7582-008-029	7582-009-010	7582-011-022	7582-012-033
7582-004-029	7582-006-005	7582-007-046	7582-008-030	7582-009-011	7582-011-024	7582-012-034

7582-012-035	7582-014-004	7582-015-012	7582-016-039	7582-017-011	7582-018-015	7582-018-049
7582-012-036	7582-014-005	7582-015-013	7582-016-040	7582-017-012	7582-018-016	7582-019-002
7582-012-037	7582-014-006	7582-015-014	7582-016-047	7582-017-013	7582-018-017	7582-019-003
7582-012-038	7582-014-007	7582-015-015	7582-016-048	7582-017-014	7582-018-018	7582-019-004
7582-012-039	7582-014-008	7582-015-016	7582-016-049	7582-017-015	7582-018-019	7582-019-005
7582-012-040	7582-014-009	7582-015-019	7582-016-050	7582-017-032	7582-018-020	7582-019-006
7582-013-001	7582-014-010	7582-015-020	7582-016-051	7582-017-033	7582-018-021	7582-019-007
7582-013-002	7582-014-011	7582-015-021	7582-016-052	7582-017-034	7582-018-022	7582-019-008
7582-013-003	7582-014-012	7582-015-022	7582-016-053	7582-017-035	7582-018-023	7582-019-009
7582-013-004	7582-014-013	7582-015-031	7582-016-054	7582-017-036	7582-018-024	7582-019-010
7582-013-005	7582-014-014	7582-015-032	7582-016-055	7582-017-037	7582-018-025	7582-019-011
7582-013-006	7582-014-015	7582-015-033	7582-016-056	7582-017-038	7582-018-026	7582-019-012
7582-013-007	7582-014-016	7582-015-034	7582-016-057	7582-017-039	7582-018-027	7582-019-013
7582-013-008	7582-014-017	7582-016-011	7582-016-058	7582-017-040	7582-018-028	7582-019-014
7582-013-009	7582-014-018	7582-016-012	7582-016-059	7582-017-041	7582-018-029	7582-019-015
7582-013-010	7582-014-019	7582-016-013	7582-016-060	7582-017-042	7582-018-030	7582-019-016
7582-013-011	7582-014-020	7582-016-014	7582-016-061	7582-017-043	7582-018-031	7582-019-017
7582-013-012	7582-014-021	7582-016-016	7582-016-062	7582-017-044	7582-018-032	7582-019-018
7582-013-013	7582-014-022	7582-016-017	7582-016-063	7582-017-045	7582-018-033	7582-019-019
7582-013-014	7582-014-023	7582-016-018	7582-016-068	7582-017-046	7582-018-034	7582-019-020
7582-013-015	7582-014-024	7582-016-023	7582-016-071	7582-018-001	7582-018-035	7582-019-021
7582-013-016	7582-014-025	7582-016-024	7582-016-072	7582-018-002	7582-018-036	7582-019-022
7582-013-017	7582-014-026	7582-016-025	7582-016-073	7582-018-003	7582-018-037	7582-019-023
7582-013-018	7582-015-001	7582-016-026	7582-016-074	7582-018-004	7582-018-038	7582-019-024
7582-013-019	7582-015-002	7582-016-027	7582-017-001	7582-018-005	7582-018-039	7582-019-025
7582-013-020	7582-015-003	7582-016-028	7582-017-002	7582-018-006	7582-018-040	7582-019-026
7582-013-021	7582-015-004	7582-016-029	7582-017-003	7582-018-007	7582-018-041	7582-019-027
7582-013-022	7582-015-005	7582-016-030	7582-017-004	7582-018-008	7582-018-042	7582-019-028
7582-013-023	7582-015-006	7582-016-031	7582-017-005	7582-018-009	7582-018-043	7582-019-029
7582-013-024	7582-015-007	7582-016-032	7582-017-006	7582-018-010	7582-018-044	7582-019-030
7582-013-025	7582-015-008	7582-016-033	7582-017-007	7582-018-011	7582-018-045	7582-019-031
7582-014-001	7582-015-009	7582-016-034	7582-017-008	7582-018-012	7582-018-046	7582-019-032
7582-014-002	7582-015-010	7582-016-035	7582-017-009	7582-018-013	7582-018-047	7582-019-033
7582-014-003	7582-015-011	7582-016-036	7582-017-010	7582-018-014	7582-018-048	7582-019-034

7582-019-035	7582-020-066	7582-022-039	7582-022-096	7583-001-016	7583-003-009	7583-004-027
7582-019-036	7582-020-067	7582-022-040	7582-022-097	7583-001-017	7583-003-010	7583-004-028
7582-019-037	7582-020-068	7582-022-041	7582-022-098	7583-001-018	7583-003-011	7583-004-029
7582-019-038	7582-020-069	7582-022-042	7582-023-022	7583-001-019	7583-003-012	7583-004-030
7582-019-039	7582-020-070	7582-022-043	7582-023-023	7583-001-020	7583-003-015	7583-004-031
7582-019-040	7582-020-071	7582-022-048	7582-023-024	7583-001-021	7583-003-028	7583-004-032
7582-019-041	7582-021-046	7582-022-049	7582-023-025	7583-002-001	7583-003-029	7583-004-033
7582-019-042	7582-021-047	7582-022-050	7582-023-026	7583-002-002	7583-003-030	7583-004-034
7582-020-040	7582-021-048	7582-022-053	7582-023-027	7583-002-003	7583-003-031	7583-004-035
7582-020-041	7582-021-049	7582-022-062	7582-023-028	7583-002-004	7583-003-032	7583-004-036
7582-020-042	7582-021-050	7582-022-063	7582-023-029	7583-002-005	7583-003-033	7583-004-037
7582-020-043	7582-021-051	7582-022-064	7582-023-030	7583-002-006	7583-003-034	7583-004-038
7582-020-044	7582-021-052	7582-022-065	7582-023-031	7583-002-007	7583-003-035	7583-004-039
7582-020-045	7582-021-053	7582-022-066	7582-023-032	7583-002-008	7583-003-036	7583-005-001
7582-020-046	7582-021-054	7582-022-067	7582-023-033	7583-002-009	7583-003-037	7583-005-002
7582-020-047	7582-021-055	7582-022-068	7582-023-034	7583-002-010	7583-003-038	7583-005-003
7582-020-048	7582-021-056	7582-022-069	7582-023-035	7583-002-011	7583-003-039	7583-005-004
7582-020-049	7582-021-057	7582-022-075	7582-023-036	7583-002-012	7583-003-040	7583-005-005
7582-020-050	7582-021-058	7582-022-076	7582-023-037	7583-002-013	7583-004-011	7583-005-006
7582-020-051	7582-021-060	7582-022-078	7582-023-038	7583-002-014	7583-004-012	7583-005-007
7582-020-052	7582-021-061	7582-022-079	7582-023-039	7583-002-015	7583-004-013	7583-005-008
7582-020-053	7582-021-062	7582-022-080	7582-023-040	7583-002-016	7583-004-014	7583-005-009
7582-020-054	7582-021-063	7582-022-081	7582-023-041	7583-002-017	7583-004-015	7583-005-010
7582-020-055	7582-021-064	7582-022-082	7583-001-001	7583-002-018	7583-004-016	7583-005-011
7582-020-056	7582-021-065	7582-022-083	7583-001-002	7583-002-019	7583-004-017	7583-005-012
7582-020-057	7582-021-066	7582-022-084	7583-001-003	7583-002-020	7583-004-018	7583-005-013
7582-020-058	7582-021-067	7582-022-085	7583-001-004	7583-003-001	7583-004-019	7583-005-014
7582-020-059	7582-021-068	7582-022-089	7583-001-005	7583-003-002	7583-004-020	7583-005-015
7582-020-060	7582-021-069	7582-022-090	7583-001-006	7583-003-003	7583-004-021	7583-005-016
7582-020-061	7582-021-070	7582-022-091	7583-001-007	7583-003-004	7583-004-022	7583-005-017
7582-020-062	7582-021-071	7582-022-092	7583-001-008	7583-003-005	7583-004-023	7583-005-018
7582-020-063	7582-021-072	7582-022-093	7583-001-013	7583-003-006	7583-004-024	7583-005-019
7582-020-064	7582-021-073	7582-022-094	7583-001-014	7583-003-007	7583-004-025	7583-005-020
7582-020-065	7582-021-075	7582-022-095	7583-001-015	7583-003-008	7583-004-026	7583-005-021

7583-005-022	7583-006-024	7583-008-004	7583-009-014	7583-010-016	7583-012-001	7583-012-037
7583-005-023	7583-007-001	7583-008-005	7583-009-015	7583-010-017	7583-012-002	7583-012-038
7583-005-024	7583-007-002	7583-008-006	7583-009-016	7583-010-018	7583-012-003	7583-013-001
7583-005-025	7583-007-003	7583-008-007	7583-009-017	7583-010-019	7583-012-004	7583-013-002
7583-005-026	7583-007-004	7583-008-008	7583-009-018	7583-010-020	7583-012-005	7583-013-003
7583-005-027	7583-007-005	7583-008-009	7583-009-019	7583-010-021	7583-012-006	7583-013-004
7583-005-028	7583-007-006	7583-008-010	7583-009-020	7583-010-022	7583-012-009	7583-013-005
7583-005-029	7583-007-007	7583-008-011	7583-009-021	7583-010-023	7583-012-010	7583-013-006
7583-005-030	7583-007-008	7583-008-012	7583-009-022	7583-010-024	7583-012-011	7583-013-007
7583-005-031	7583-007-009	7583-008-013	7583-009-023	7583-010-025	7583-012-012	7583-013-010
7583-005-032	7583-007-010	7583-008-014	7583-009-024	7583-010-026	7583-012-013	7583-013-011
7583-006-001	7583-007-011	7583-008-015	7583-009-025	7583-010-027	7583-012-014	7583-013-012
7583-006-002	7583-007-012	7583-008-016	7583-009-026	7583-010-028	7583-012-015	7583-013-013
7583-006-003	7583-007-013	7583-008-017	7583-009-027	7583-010-029	7583-012-016	7583-013-014
7583-006-004	7583-007-014	7583-008-018	7583-009-028	7583-010-030	7583-012-017	7583-013-015
7583-006-005	7583-007-015	7583-008-019	7583-009-029	7583-010-031	7583-012-018	7583-013-016
7583-006-006	7583-007-016	7583-008-020	7583-009-030	7583-010-032	7583-012-019	7583-013-017
7583-006-007	7583-007-017	7583-008-021	7583-009-031	7583-011-001	7583-012-020	7583-013-018
7583-006-008	7583-007-018	7583-008-022	7583-009-032	7583-011-002	7583-012-021	7583-013-019
7583-006-009	7583-007-019	7583-008-023	7583-010-001	7583-011-003	7583-012-022	7583-013-020
7583-006-010	7583-007-020	7583-008-024	7583-010-002	7583-011-004	7583-012-023	7583-013-021
7583-006-011	7583-007-021	7583-009-001	7583-010-003	7583-011-005	7583-012-024	7583-013-022
7583-006-012	7583-007-022	7583-009-002	7583-010-004	7583-011-006	7583-012-025	7583-013-023
7583-006-013	7583-007-023	7583-009-003	7583-010-005	7583-011-007	7583-012-026	7583-013-024
7583-006-014	7583-007-024	7583-009-004	7583-010-006	7583-011-008	7583-012-027	7583-013-025
7583-006-015	7583-007-025	7583-009-005	7583-010-007	7583-011-009	7583-012-028	7583-013-026
7583-006-016	7583-007-026	7583-009-006	7583-010-008	7583-011-010	7583-012-029	7583-013-027
7583-006-017	7583-007-027	7583-009-007	7583-010-009	7583-011-011	7583-012-030	7583-013-028
7583-006-018	7583-007-028	7583-009-008	7583-010-010	7583-011-012	7583-012-031	7583-013-029
7583-006-019	7583-007-029	7583-009-009	7583-010-011	7583-011-013	7583-012-032	7583-013-030
7583-006-020	7583-007-030	7583-009-010	7583-010-012	7583-011-014	7583-012-033	7583-013-031
7583-006-021	7583-008-001	7583-009-011	7583-010-013	7583-011-015	7583-012-034	7583-013-032
7583-006-022	7583-008-002	7583-009-012	7583-010-014	7583-011-016	7583-012-035	7583-013-033
7583-006-023	7583-008-003	7583-009-013	7583-010-015	7583-011-017	7583-012-036	7583-013-034

7583-013-035	7583-015-003	7583-016-007	7583-017-020	7583-018-022	7583-019-027	7583-021-010
7583-013-036	7583-015-004	7583-016-008	7583-017-021	7583-018-023	7583-019-028	7583-021-011
7583-013-037	7583-015-005	7583-016-009	7583-017-022	7583-018-024	7583-019-029	7583-021-012
7583-013-038	7583-015-006	7583-016-010	7583-017-023	7583-018-025	7583-019-030	7583-021-013
7583-014-001	7583-015-011	7583-016-011	7583-017-024	7583-018-026	7583-019-031	7583-021-014
7583-014-002	7583-015-012	7583-016-012	7583-017-025	7583-018-027	7583-019-032	7583-021-015
7583-014-003	7583-015-013	7583-016-013	7583-017-026	7583-018-028	7583-019-033	7583-021-016
7583-014-004	7583-015-014	7583-016-014	7583-017-027	7583-018-029	7583-019-034	7583-021-017
7583-014-005	7583-015-015	7583-016-015	7583-017-028	7583-019-001	7583-020-001	7583-021-018
7583-014-006	7583-015-016	7583-016-016	7583-017-029	7583-019-002	7583-020-002	7583-021-019
7583-014-007	7583-015-017	7583-016-017	7583-017-030	7583-019-003	7583-020-003	7583-021-020
7583-014-008	7583-015-018	7583-016-018	7583-017-031	7583-019-004	7583-020-004	7583-021-021
7583-014-009	7583-015-019	7583-016-019	7583-017-032	7583-019-005	7583-020-005	7583-023-010
7583-014-010	7583-015-020	7583-016-020	7583-018-001	7583-019-006	7583-020-006	7583-023-012
7583-014-011	7583-015-021	7583-016-021	7583-018-002	7583-019-007	7583-020-007	7583-023-013
7583-014-012	7583-015-022	7583-016-022	7583-018-003	7583-019-008	7583-020-008	7583-023-014
7583-014-013	7583-015-023	7583-016-023	7583-018-004	7583-019-009	7583-020-009	7583-023-015
7583-014-014	7583-015-024	7583-016-024	7583-018-005	7583-019-010	7583-020-010	7583-023-016
7583-014-019	7583-015-025	7583-016-027	7583-018-006	7583-019-011	7583-020-011	7583-023-017
7583-014-020	7583-015-026	7583-017-001	7583-018-007	7583-019-012	7583-020-012	7583-023-018
7583-014-021	7583-015-027	7583-017-002	7583-018-008	7583-019-013	7583-020-013	7583-023-019
7583-014-022	7583-015-028	7583-017-003	7583-018-009	7583-019-014	7583-020-014	7583-023-020
7583-014-023	7583-015-029	7583-017-004	7583-018-010	7583-019-015	7583-020-015	7583-023-021
7583-014-024	7583-015-030	7583-017-007	7583-018-011	7583-019-016	7583-020-016	7583-023-022
7583-014-025	7583-015-031	7583-017-010	7583-018-012	7583-019-017	7583-020-017	7583-023-023
7583-014-026	7583-015-032	7583-017-011	7583-018-013	7583-019-018	7583-021-001	7583-023-024
7583-014-027	7583-015-033	7583-017-012	7583-018-014	7583-019-019	7583-021-002	7583-023-025
7583-014-028	7583-015-034	7583-017-013	7583-018-015	7583-019-020	7583-021-003	7583-023-026
7583-014-029	7583-016-001	7583-017-014	7583-018-016	7583-019-021	7583-021-004	7583-023-027
7583-014-030	7583-016-002	7583-017-015	7583-018-017	7583-019-022	7583-021-005	7583-023-028
7583-014-031	7583-016-003	7583-017-016	7583-018-018	7583-019-023	7583-021-006	7583-023-029
7583-014-032	7583-016-004	7583-017-017	7583-018-019	7583-019-024	7583-021-007	7583-023-030
7583-015-001	7583-016-005	7583-017-018	7583-018-020	7583-019-025	7583-021-008	7583-023-031
7583-015-002	7583-016-006	7583-017-019	7583-018-021	7583-019-026	7583-021-009	7583-023-032

7583-023-033	7583-025-016	7583-027-007	7583-028-014	7583-029-019	7583-030-021	7583-031-023
7583-023-034	7583-025-017	7583-027-008	7583-028-015	7583-029-020	7583-030-022	7583-031-024
7583-023-035	7583-025-018	7583-027-009	7583-028-016	7583-029-021	7583-030-023	7583-031-025
7583-023-036	7583-025-019	7583-027-010	7583-028-017	7583-029-022	7583-030-024	7583-031-026
7583-023-037	7583-025-020	7583-027-011	7583-028-018	7583-029-023	7583-030-025	7583-031-027
7583-023-038	7583-025-021	7583-027-012	7583-028-019	7583-029-024	7583-030-026	7583-031-028
7583-023-039	7583-025-022	7583-027-013	7583-028-020	7583-029-025	7583-030-027	7583-031-029
7583-023-040	7583-025-023	7583-027-014	7583-028-021	7583-029-026	7583-030-028	7583-031-030
7583-023-041	7583-025-024	7583-027-016	7583-028-022	7583-029-027	7583-030-029	7583-032-001
7583-023-043	7583-025-025	7583-027-017	7583-028-023	7583-029-028	7583-030-030	7583-032-002
7583-023-044	7583-026-001	7583-027-018	7583-028-024	7583-029-029	7583-030-031	7583-032-003
7583-023-045	7583-026-002	7583-027-019	7583-028-025	7583-029-030	7583-030-032	7583-032-004
7583-023-046	7583-026-003	7583-027-020	7583-028-026	7583-029-031	7583-031-001	7583-032-005
7583-023-047	7583-026-004	7583-027-021	7583-028-027	7583-029-032	7583-031-002	7583-032-006
7583-023-048	7583-026-005	7583-027-022	7583-028-028	7583-030-001	7583-031-003	7583-032-007
7583-023-049	7583-026-006	7583-027-023	7583-028-029	7583-030-002	7583-031-004	7583-032-008
7583-023-050	7583-026-007	7583-027-024	7583-029-001	7583-030-003	7583-031-005	7583-032-009
7583-023-051	7583-026-008	7583-027-025	7583-029-002	7583-030-004	7583-031-006	7583-032-010
7583-023-052	7583-026-009	7583-027-026	7583-029-003	7583-030-005	7583-031-007	7583-032-011
7583-025-001	7583-026-010	7583-027-027	7583-029-004	7583-030-006	7583-031-008	7583-032-012
7583-025-002	7583-026-011	7583-027-028	7583-029-005	7583-030-007	7583-031-009	7583-032-013
7583-025-003	7583-026-012	7583-028-001	7583-029-006	7583-030-008	7583-031-010	7583-032-014
7583-025-004	7583-026-013	7583-028-002	7583-029-007	7583-030-009	7583-031-011	7583-032-015
7583-025-005	7583-026-014	7583-028-003	7583-029-008	7583-030-010	7583-031-012	7583-032-016
7583-025-006	7583-026-015	7583-028-004	7583-029-009	7583-030-011	7583-031-013	7583-032-017
7583-025-007	7583-026-016	7583-028-005	7583-029-010	7583-030-012	7583-031-014	7583-032-018
7583-025-008	7583-026-017	7583-028-006	7583-029-011	7583-030-013	7583-031-015	7583-032-019
7583-025-009	7583-026-018	7583-028-007	7583-029-012	7583-030-014	7583-031-016	7583-032-020
7583-025-010	7583-027-001	7583-028-008	7583-029-013	7583-030-015	7583-031-017	7583-032-021
7583-025-011	7583-027-002	7583-028-009	7583-029-014	7583-030-016	7583-031-018	7583-032-022
7583-025-012	7583-027-003	7583-028-010	7583-029-015	7583-030-017	7583-031-019	7583-032-023
7583-025-013	7583-027-004	7583-028-011	7583-029-016	7583-030-018	7583-031-020	7583-032-024
7583-025-014	7583-027-005	7583-028-012	7583-029-017	7583-030-019	7583-031-021	7583-032-025
7583-025-015	7583-027-006	7583-028-013	7583-029-018	7583-030-020	7583-031-022	7583-032-026

7583-033-001	7583-034-008	7583-035-019	7583-037-014	7583-038-030	7583-038-064	7583-038-098
7583-033-002	7583-034-009	7583-035-020	7583-037-015	7583-038-031	7583-038-065	7583-038-099
7583-033-003	7583-034-010	7583-035-021	7583-037-016	7583-038-032	7583-038-066	7583-038-100
7583-033-004	7583-034-011	7583-035-022	7583-037-017	7583-038-033	7583-038-067	7583-038-101
7583-033-005	7583-034-012	7583-035-023	7583-037-018	7583-038-034	7583-038-068	7583-038-102
7583-033-006	7583-034-013	7583-036-001	7583-037-019	7583-038-035	7583-038-069	7583-038-103
7583-033-007	7583-034-014	7583-036-002	7583-037-020	7583-038-036	7583-038-070	7583-038-104
7583-033-008	7583-034-015	7583-036-003	7583-038-001	7583-038-037	7583-038-071	7583-038-105
7583-033-009	7583-034-016	7583-036-004	7583-038-004	7583-038-038	7583-038-072	7583-038-106
7583-033-010	7583-034-017	7583-036-005	7583-038-005	7583-038-039	7583-038-073	7583-038-107
7583-033-011	7583-034-018	7583-036-006	7583-038-006	7583-038-040	7583-038-074	7583-038-108
7583-033-012	7583-034-019	7583-036-007	7583-038-007	7583-038-041	7583-038-075	7583-038-109
7583-033-013	7583-034-020	7583-036-008	7583-038-008	7583-038-042	7583-038-076	7583-038-110
7583-033-014	7583-034-021	7583-036-009	7583-038-009	7583-038-043	7583-038-077	7583-038-111
7583-033-015	7583-034-022	7583-036-010	7583-038-010	7583-038-044	7583-038-078	7583-038-112
7583-033-016	7583-034-023	7583-036-011	7583-038-011	7583-038-045	7583-038-079	7583-038-113
7583-033-018	7583-035-001	7583-036-012	7583-038-012	7583-038-046	7583-038-080	7583-038-114
7583-033-019	7583-035-002	7583-036-013	7583-038-013	7583-038-047	7583-038-081	7583-038-115
7583-033-020	7583-035-003	7583-036-014	7583-038-014	7583-038-048	7583-038-082	7583-038-116
7583-033-021	7583-035-004	7583-036-015	7583-038-015	7583-038-049	7583-038-083	7583-038-117
7583-033-022	7583-035-005	7583-036-016	7583-038-016	7583-038-050	7583-038-084	7583-038-118
7583-033-023	7583-035-006	7583-037-001	7583-038-017	7583-038-051	7583-038-085	7583-038-119
7583-033-024	7583-035-007	7583-037-002	7583-038-018	7583-038-052	7583-038-086	7583-038-120
7583-033-025	7583-035-008	7583-037-003	7583-038-019	7583-038-053	7583-038-087	7583-038-121
7583-033-026	7583-035-009	7583-037-004	7583-038-020	7583-038-054	7583-038-088	7583-038-122
7583-033-027	7583-035-010	7583-037-005	7583-038-021	7583-038-055	7583-038-089	7583-038-123
7583-033-028	7583-035-011	7583-037-006	7583-038-022	7583-038-056	7583-038-090	7583-038-124
7583-034-001	7583-035-012	7583-037-007	7583-038-023	7583-038-057	7583-038-091	7583-038-125
7583-034-002	7583-035-013	7583-037-008	7583-038-024	7583-038-058	7583-038-092	7583-038-126
7583-034-003	7583-035-014	7583-037-009	7583-038-025	7583-038-059	7583-038-093	7583-038-127
7583-034-004	7583-035-015	7583-037-010	7583-038-026	7583-038-060	7583-038-094	7583-038-128
7583-034-005	7583-035-016	7583-037-011	7583-038-027	7583-038-061	7583-038-095	7583-038-129
7583-034-006	7583-035-017	7583-037-012	7583-038-028	7583-038-062	7583-038-096	7583-038-130
7583-034-007	7583-035-018	7583-037-013	7583-038-029	7583-038-063	7583-038-097	7583-038-131

7583-038-132	7583-038-166	7583-039-038	7584-001-026	7584-002-020	7584-003-030	7584-005-003
7583-038-133	7583-038-167	7583-039-039	7584-001-027	7584-002-021	7584-003-031	7584-005-004
7583-038-134	7583-038-168	7583-039-040	7584-001-028	7584-002-022	7584-003-032	7584-005-005
7583-038-135	7583-038-169	7583-039-041	7584-001-029	7584-002-023	7584-003-033	7584-005-006
7583-038-136	7583-038-170	7583-039-042	7584-001-030	7584-002-024	7584-003-034	7584-005-007
7583-038-137	7583-039-002	7583-039-043	7584-001-031	7584-003-001	7584-003-035	7584-005-008
7583-038-138	7583-039-003	7583-039-044	7584-001-032	7584-003-002	7584-003-036	7584-005-009
7583-038-139	7583-039-004	7583-039-045	7584-001-033	7584-003-003	7584-003-037	7584-005-010
7583-038-140	7583-039-005	7583-039-046	7584-001-034	7584-003-004	7584-003-038	7584-005-011
7583-038-141	7583-039-006	7584-001-001	7584-001-035	7584-003-005	7584-003-039	7584-005-012
7583-038-142	7583-039-007	7584-001-002	7584-001-036	7584-003-006	7584-003-040	7584-005-013
7583-038-143	7583-039-008	7584-001-003	7584-001-037	7584-003-007	7584-003-041	7584-005-014
7583-038-144	7583-039-009	7584-001-004	7584-001-038	7584-003-008	7584-003-042	7584-005-015
7583-038-145	7583-039-010	7584-001-005	7584-001-039	7584-003-009	7584-004-001	7584-005-016
7583-038-146	7583-039-011	7584-001-006	7584-001-040	7584-003-010	7584-004-002	7584-005-017
7583-038-147	7583-039-012	7584-001-007	7584-002-001	7584-003-011	7584-004-003	7584-005-018
7583-038-148	7583-039-013	7584-001-008	7584-002-002	7584-003-012	7584-004-004	7584-005-019
7583-038-149	7583-039-014	7584-001-009	7584-002-003	7584-003-013	7584-004-005	7584-005-020
7583-038-150	7583-039-015	7584-001-010	7584-002-004	7584-003-014	7584-004-006	7584-005-021
7583-038-151	7583-039-016	7584-001-011	7584-002-005	7584-003-015	7584-004-008	7584-005-022
7583-038-152	7583-039-017	7584-001-012	7584-002-006	7584-003-016	7584-004-009	7584-005-023
7583-038-153	7583-039-018	7584-001-013	7584-002-007	7584-003-017	7584-004-010	7584-006-001
7583-038-154	7583-039-019	7584-001-014	7584-002-008	7584-003-018	7584-004-011	7584-006-002
7583-038-155	7583-039-020	7584-001-015	7584-002-009	7584-003-019	7584-004-012	7584-006-003
7583-038-156	7583-039-021	7584-001-016	7584-002-010	7584-003-020	7584-004-013	7584-006-004
7583-038-157	7583-039-022	7584-001-017	7584-002-011	7584-003-021	7584-004-014	7584-006-005
7583-038-158	7583-039-023	7584-001-018	7584-002-012	7584-003-022	7584-004-015	7584-006-006
7583-038-159	7583-039-024	7584-001-019	7584-002-013	7584-003-023	7584-004-016	7584-006-007
7583-038-160	7583-039-032	7584-001-020	7584-002-014	7584-003-024	7584-004-017	7584-006-008
7583-038-161	7583-039-033	7584-001-021	7584-002-015	7584-003-025	7584-004-018	7584-006-009
7583-038-162	7583-039-034	7584-001-022	7584-002-016	7584-003-026	7584-004-019	7584-006-010
7583-038-163	7583-039-035	7584-001-023	7584-002-017	7584-003-027	7584-004-020	7584-006-011
7583-038-164	7583-039-036	7584-001-024	7584-002-018	7584-003-028	7584-005-001	7584-006-012
7583-038-165	7583-039-037	7584-001-025	7584-002-019	7584-003-029	7584-005-002	7584-006-013

7584-006-014	7584-007-009	7584-008-020	7584-009-026	7584-011-002	7584-012-011	7584-013-005
7584-006-015	7584-007-010	7584-008-021	7584-009-027	7584-011-003	7584-012-012	7584-013-006
7584-006-016	7584-007-011	7584-008-022	7584-009-028	7584-011-004	7584-012-013	7584-013-007
7584-006-017	7584-007-012	7584-008-023	7584-010-001	7584-011-005	7584-012-014	7584-013-008
7584-006-018	7584-007-013	7584-008-024	7584-010-002	7584-011-006	7584-012-015	7584-013-009
7584-006-019	7584-007-014	7584-008-025	7584-010-003	7584-011-007	7584-012-016	7584-013-010
7584-006-020	7584-007-015	7584-008-026	7584-010-004	7584-011-008	7584-012-017	7584-013-011
7584-006-021	7584-007-016	7584-008-027	7584-010-005	7584-011-009	7584-012-018	7584-013-012
7584-006-022	7584-007-017	7584-008-028	7584-010-006	7584-011-010	7584-012-019	7584-013-013
7584-006-023	7584-007-018	7584-009-001	7584-010-007	7584-011-011	7584-012-020	7584-013-014
7584-006-024	7584-007-019	7584-009-002	7584-010-008	7584-011-012	7584-012-021	7584-013-015
7584-006-025	7584-007-020	7584-009-003	7584-010-009	7584-011-013	7584-012-022	7584-013-016
7584-006-026	7584-007-021	7584-009-004	7584-010-010	7584-011-014	7584-012-023	7584-013-017
7584-006-027	7584-007-022	7584-009-005	7584-010-011	7584-011-015	7584-012-024	7584-013-018
7584-006-028	7584-007-023	7584-009-006	7584-010-012	7584-011-016	7584-012-025	7584-013-019
7584-006-029	7584-007-024	7584-009-007	7584-010-013	7584-011-017	7584-012-026	7584-013-020
7584-006-030	7584-007-025	7584-009-008	7584-010-018	7584-011-022	7584-012-027	7584-013-021
7584-006-031	7584-007-026	7584-009-009	7584-010-019	7584-011-023	7584-012-028	7584-013-022
7584-006-032	7584-007-027	7584-009-010	7584-010-020	7584-011-024	7584-012-029	7584-013-023
7584-006-033	7584-008-001	7584-009-011	7584-010-021	7584-011-025	7584-012-030	7584-013-024
7584-006-034	7584-008-002	7584-009-012	7584-010-022	7584-011-026	7584-012-031	7584-013-025
7584-006-035	7584-008-007	7584-009-013	7584-010-023	7584-011-027	7584-012-032	7584-013-026
7584-006-036	7584-008-008	7584-009-014	7584-010-024	7584-011-028	7584-012-033	7584-013-027
7584-006-037	7584-008-009	7584-009-015	7584-010-025	7584-011-029	7584-012-034	7584-013-028
7584-006-038	7584-008-010	7584-009-016	7584-010-026	7584-012-001	7584-012-035	7584-013-029
7584-006-039	7584-008-011	7584-009-017	7584-010-027	7584-012-002	7584-012-036	7584-013-030
7584-007-001	7584-008-012	7584-009-018	7584-010-028	7584-012-003	7584-012-037	7584-013-031
7584-007-002	7584-008-013	7584-009-019	7584-010-029	7584-012-004	7584-012-038	7584-013-032
7584-007-003	7584-008-014	7584-009-020	7584-010-030	7584-012-005	7584-012-039	7584-013-033
7584-007-004	7584-008-015	7584-009-021	7584-010-031	7584-012-006	7584-012-040	7584-013-034
7584-007-005	7584-008-016	7584-009-022	7584-010-032	7584-012-007	7584-013-001	7584-013-035
7584-007-006	7584-008-017	7584-009-023	7584-010-033	7584-012-008	7584-013-002	7584-013-036
7584-007-007	7584-008-018	7584-009-024	7584-010-034	7584-012-009	7584-013-003	7584-013-038
7584-007-008	7584-008-019	7584-009-025	7584-011-001	7584-012-010	7584-013-004	7584-013-039

7584-014-004	7584-014-040	7584-016-007	7584-017-022	7584-018-015	7584-019-021	7584-020-023
7584-014-005	7584-014-042	7584-016-008	7584-017-023	7584-018-016	7584-019-022	7584-020-024
7584-014-006	7584-014-043	7584-016-009	7584-017-024	7584-018-020	7584-019-023	7584-020-025
7584-014-007	7584-014-044	7584-016-010	7584-017-025	7584-018-021	7584-019-024	7584-020-026
7584-014-008	7584-014-045	7584-016-011	7584-017-026	7584-018-022	7584-019-025	7584-020-027
7584-014-009	7584-014-046	7584-016-012	7584-017-027	7584-018-023	7584-019-026	7584-020-028
7584-014-010	7584-014-047	7584-016-013	7584-017-028	7584-018-024	7584-019-027	7584-020-029
7584-014-011	7584-014-048	7584-016-014	7584-017-029	7584-018-025	7584-019-028	7584-020-030
7584-014-012	7584-015-001	7584-016-015	7584-017-030	7584-018-026	7584-019-029	7584-020-031
7584-014-013	7584-015-002	7584-016-016	7584-017-031	7584-018-027	7584-019-030	7584-020-032
7584-014-014	7584-015-003	7584-016-017	7584-017-032	7584-018-028	7584-019-031	7584-020-033
7584-014-015	7584-015-004	7584-016-018	7584-017-033	7584-018-029	7584-019-032	7584-020-034
7584-014-016	7584-015-005	7584-016-019	7584-017-034	7584-018-030	7584-020-001	7584-020-035
7584-014-017	7584-015-006	7584-016-020	7584-017-035	7584-018-031	7584-020-002	7584-020-036
7584-014-018	7584-015-007	7584-016-021	7584-017-036	7584-019-001	7584-020-003	7584-020-037
7584-014-019	7584-015-008	7584-016-022	7584-017-037	7584-019-002	7584-020-004	7584-021-001
7584-014-020	7584-015-009	7584-016-023	7584-017-038	7584-019-003	7584-020-005	7584-021-002
7584-014-021	7584-015-010	7584-016-024	7584-017-039	7584-019-004	7584-020-006	7584-021-003
7584-014-022	7584-015-011	7584-016-025	7584-017-040	7584-019-005	7584-020-007	7584-021-004
7584-014-023	7584-015-012	7584-016-026	7584-017-041	7584-019-006	7584-020-008	7584-021-005
7584-014-024	7584-015-013	7584-016-027	7584-017-042	7584-019-007	7584-020-009	7584-021-006
7584-014-025	7584-015-014	7584-016-028	7584-017-043	7584-019-008	7584-020-010	7584-021-007
7584-014-026	7584-015-016	7584-016-029	7584-017-044	7584-019-009	7584-020-011	7584-021-008
7584-014-027	7584-015-017	7584-017-001	7584-018-001	7584-019-010	7584-020-012	7584-021-009
7584-014-028	7584-015-018	7584-017-010	7584-018-002	7584-019-011	7584-020-013	7584-021-010
7584-014-029	7584-015-019	7584-017-011	7584-018-003	7584-019-012	7584-020-014	7584-021-011
7584-014-030	7584-015-020	7584-017-012	7584-018-004	7584-019-013	7584-020-015	7584-021-012
7584-014-031	7584-015-021	7584-017-013	7584-018-005	7584-019-014	7584-020-016	7584-021-013
7584-014-032	7584-016-001	7584-017-014	7584-018-006	7584-019-015	7584-020-017	7584-021-014
7584-014-033	7584-016-002	7584-017-015	7584-018-007	7584-019-016	7584-020-018	7584-021-015
7584-014-034	7584-016-003	7584-017-016	7584-018-008	7584-019-017	7584-020-019	7584-021-016
7584-014-035	7584-016-004	7584-017-017	7584-018-009	7584-019-018	7584-020-020	7584-021-017
7584-014-038	7584-016-005	7584-017-020	7584-018-010	7584-019-019	7584-020-021	7584-021-018
7584-014-039	7584-016-006	7584-017-021	7584-018-014	7584-019-020	7584-020-022	7584-021-019

7584-021-020	7585-001-201	7585-002-154	7585-003-137	7585-004-025	7585-005-026	7585-006-030
7584-021-021	7585-001-202	7585-002-155	7585-003-138	7585-004-026	7585-005-027	7585-006-031
7584-021-022	7585-001-203	7585-002-160	7585-003-139	7585-004-027	7585-005-028	7585-006-032
7584-021-023	7585-001-204	7585-002-161	7585-003-140	7585-004-028	7585-005-029	7585-006-033
7584-021-024	7585-001-205	7585-002-162	7585-003-141	7585-004-029	7585-005-030	7585-006-034
7584-021-025	7585-001-206	7585-002-167	7585-003-142	7585-004-030	7585-005-031	7585-006-035
7584-021-026	7585-001-207	7585-002-168	7585-003-143	7585-004-031	7585-005-032	7585-006-036
7584-021-027	7585-001-208	7585-002-169	7585-003-144	7585-004-032	7585-005-033	7585-006-037
7585-001-175	7585-001-209	7585-002-170	7585-003-145	7585-004-033	7585-005-034	7585-007-008
7585-001-176	7585-001-210	7585-002-171	7585-003-146	7585-004-034	7585-005-035	7585-007-009
7585-001-177	7585-001-213	7585-002-172	7585-004-001	7585-004-035	7585-005-036	7585-007-010
7585-001-178	7585-001-214	7585-002-173	7585-004-002	7585-004-036	7585-005-037	7585-007-011
7585-001-179	7585-001-215	7585-002-174	7585-004-003	7585-004-037	7585-006-008	7585-007-012
7585-001-180	7585-001-216	7585-002-175	7585-004-004	7585-004-038	7585-006-009	7585-007-013
7585-001-181	7585-001-217	7585-002-176	7585-004-005	7585-004-039	7585-006-010	7585-007-014
7585-001-182	7585-001-218	7585-002-177	7585-004-006	7585-004-040	7585-006-011	7585-007-015
7585-001-183	7585-001-219	7585-002-178	7585-004-007	7585-005-008	7585-006-012	7585-007-016
7585-001-184	7585-001-220	7585-002-179	7585-004-008	7585-005-009	7585-006-013	7585-007-017
7585-001-185	7585-001-221	7585-002-180	7585-004-009	7585-005-010	7585-006-014	7585-007-018
7585-001-186	7585-002-137	7585-002-181	7585-004-010	7585-005-011	7585-006-015	7585-007-019
7585-001-187	7585-002-138	7585-002-182	7585-004-011	7585-005-012	7585-006-016	7585-007-020
7585-001-188	7585-002-139	7585-002-183	7585-004-012	7585-005-013	7585-006-017	7585-007-021
7585-001-189	7585-002-140	7585-002-184	7585-004-013	7585-005-014	7585-006-018	7585-007-022
7585-001-190	7585-002-143	7585-003-003	7585-004-014	7585-005-015	7585-006-019	7585-007-023
7585-001-191	7585-002-144	7585-003-004	7585-004-015	7585-005-016	7585-006-020	7585-007-024
7585-001-192	7585-002-145	7585-003-005	7585-004-016	7585-005-017	7585-006-021	7585-007-025
7585-001-193	7585-002-146	7585-003-006	7585-004-017	7585-005-018	7585-006-022	7585-007-026
7585-001-194	7585-002-147	7585-003-007	7585-004-018	7585-005-019	7585-006-023	7585-007-027
7585-001-195	7585-002-148	7585-003-008	7585-004-019	7585-005-020	7585-006-024	7585-007-028
7585-001-196	7585-002-149	7585-003-009	7585-004-020	7585-005-021	7585-006-025	7585-007-029
7585-001-197	7585-002-150	7585-003-010	7585-004-021	7585-005-022	7585-006-026	7585-007-030
7585-001-198	7585-002-151	7585-003-011	7585-004-022	7585-005-023	7585-006-027	7585-007-031
7585-001-199	7585-002-152	7585-003-012	7585-004-023	7585-005-024	7585-006-028	7585-007-032
7585-001-200	7585-002-153	7585-003-136	7585-004-024	7585-005-025	7585-006-029	7585-007-033

7585-007-034	7585-008-036	7585-010-004	7585-010-043	7585-012-023	7585-012-060	7585-013-040
7585-007-035	7585-008-037	7585-010-005	7585-010-044	7585-012-024	7585-012-061	7585-013-041
7585-007-036	7585-008-038	7585-010-006	7585-010-046	7585-012-025	7585-012-062	7585-013-042
7585-007-037	7585-008-039	7585-010-008	7585-010-047	7585-012-026	7585-012-063	7585-013-043
7585-007-038	7585-008-040	7585-010-009	7585-010-048	7585-012-027	7585-012-064	7585-013-044
7585-007-039	7585-008-041	7585-010-010	7585-011-029	7585-012-028	7585-012-065	7585-013-045
7585-007-040	7585-008-042	7585-010-014	7585-011-030	7585-012-029	7585-012-066	7585-013-046
7585-007-041	7585-009-001	7585-010-015	7585-011-031	7585-012-030	7585-013-005	7585-013-047
7585-007-042	7585-009-002	7585-010-016	7585-011-032	7585-012-031	7585-013-008	7585-014-031
7585-007-043	7585-009-003	7585-010-017	7585-011-033	7585-012-032	7585-013-009	7585-014-032
7585-007-044	7585-009-004	7585-010-018	7585-011-034	7585-012-033	7585-013-010	7585-014-033
7585-007-045	7585-009-005	7585-010-019	7585-011-035	7585-012-034	7585-013-011	7585-014-034
7585-007-046	7585-009-006	7585-010-020	7585-011-036	7585-012-035	7585-013-012	7585-014-035
7585-008-015	7585-009-007	7585-010-021	7585-011-037	7585-012-036	7585-013-013	7585-014-036
7585-008-016	7585-009-008	7585-010-022	7585-011-038	7585-012-037	7585-013-014	7585-014-037
7585-008-017	7585-009-009	7585-010-023	7585-011-039	7585-012-038	7585-013-015	7585-014-038
7585-008-018	7585-009-010	7585-010-024	7585-011-040	7585-012-039	7585-013-016	7585-014-039
7585-008-019	7585-009-011	7585-010-025	7585-011-041	7585-012-040	7585-013-017	7585-014-040
7585-008-020	7585-009-012	7585-010-026	7585-011-042	7585-012-041	7585-013-018	7585-014-041
7585-008-021	7585-009-013	7585-010-027	7585-011-043	7585-012-042	7585-013-019	7585-014-042
7585-008-022	7585-009-014	7585-010-028	7585-011-044	7585-012-043	7585-013-020	7585-014-043
7585-008-023	7585-009-015	7585-010-029	7585-011-045	7585-012-044	7585-013-021	7585-014-044
7585-008-024	7585-009-016	7585-010-030	7585-011-046	7585-012-045	7585-013-022	7585-014-045
7585-008-025	7585-009-017	7585-010-031	7585-011-047	7585-012-046	7585-013-023	7585-014-046
7585-008-026	7585-009-018	7585-010-032	7585-011-048	7585-012-047	7585-013-024	7585-014-047
7585-008-027	7585-009-019	7585-010-033	7585-011-049	7585-012-048	7585-013-025	7585-014-048
7585-008-028	7585-009-020	7585-010-034	7585-011-050	7585-012-049	7585-013-026	7585-014-049
7585-008-029	7585-009-021	7585-010-035	7585-011-051	7585-012-050	7585-013-027	7585-014-050
7585-008-030	7585-009-022	7585-010-036	7585-011-052	7585-012-051	7585-013-034	7585-014-051
7585-008-031	7585-009-023	7585-010-037	7585-011-053	7585-012-052	7585-013-035	7585-014-052
7585-008-032	7585-009-024	7585-010-039	7585-011-054	7585-012-053	7585-013-036	7585-014-053
7585-008-033	7585-009-025	7585-010-040	7585-011-055	7585-012-057	7585-013-037	7585-014-054
7585-008-034	7585-009-026	7585-010-041	7585-012-021	7585-012-058	7585-013-038	7585-014-055
7585-008-035	7585-009-027	7585-010-042	7585-012-022	7585-012-059	7585-013-039	7585-014-056

7585-014-057	7585-015-026	7585-017-077	7585-017-111	7585-017-145	7585-018-021	7585-019-019
7585-014-058	7585-016-001	7585-017-078	7585-017-112	7585-017-146	7585-018-022	7585-019-020
7585-014-059	7585-016-002	7585-017-079	7585-017-113	7585-017-147	7585-018-023	7585-019-021
7585-014-060	7585-016-003	7585-017-080	7585-017-114	7585-017-148	7585-018-024	7585-019-022
7585-014-061	7585-016-004	7585-017-081	7585-017-115	7585-017-149	7585-018-025	7585-019-023
7585-014-062	7585-016-005	7585-017-082	7585-017-116	7585-017-150	7585-018-026	7585-019-024
7585-014-063	7585-016-006	7585-017-083	7585-017-117	7585-017-151	7585-018-027	7585-019-025
7585-014-064	7585-016-007	7585-017-084	7585-017-118	7585-017-152	7585-018-028	7585-019-026
7585-014-065	7585-016-008	7585-017-085	7585-017-119	7585-017-153	7585-018-029	7585-019-027
7585-015-001	7585-016-009	7585-017-086	7585-017-120	7585-017-154	7585-018-030	7585-019-028
7585-015-002	7585-016-010	7585-017-087	7585-017-121	7585-017-155	7585-018-031	7585-019-029
7585-015-003	7585-016-011	7585-017-088	7585-017-122	7585-017-156	7585-018-032	7585-019-030
7585-015-004	7585-016-012	7585-017-089	7585-017-123	7585-017-157	7585-018-033	7585-019-031
7585-015-005	7585-016-013	7585-017-090	7585-017-124	7585-017-158	7585-018-034	7585-019-032
7585-015-006	7585-016-014	7585-017-091	7585-017-125	7585-018-001	7585-018-035	7585-019-033
7585-015-007	7585-016-015	7585-017-092	7585-017-126	7585-018-002	7585-018-036	7585-020-001
7585-015-008	7585-016-016	7585-017-093	7585-017-127	7585-018-003	7585-019-001	7585-020-002
7585-015-009	7585-016-017	7585-017-094	7585-017-128	7585-018-004	7585-019-002	7585-020-003
7585-015-010	7585-016-018	7585-017-095	7585-017-129	7585-018-005	7585-019-003	7585-020-004
7585-015-011	7585-016-019	7585-017-096	7585-017-130	7585-018-006	7585-019-004	7585-020-005
7585-015-012	7585-016-020	7585-017-097	7585-017-131	7585-018-007	7585-019-005	7585-020-006
7585-015-013	7585-016-021	7585-017-098	7585-017-132	7585-018-008	7585-019-006	7585-020-007
7585-015-014	7585-016-022	7585-017-099	7585-017-133	7585-018-009	7585-019-007	7585-020-008
7585-015-015	7585-016-023	7585-017-100	7585-017-134	7585-018-010	7585-019-008	7585-020-009
7585-015-016	7585-017-067	7585-017-101	7585-017-135	7585-018-011	7585-019-009	7585-020-010
7585-015-017	7585-017-068	7585-017-102	7585-017-136	7585-018-012	7585-019-010	7585-020-011
7585-015-018	7585-017-069	7585-017-103	7585-017-137	7585-018-013	7585-019-011	7585-020-012
7585-015-019	7585-017-070	7585-017-104	7585-017-138	7585-018-014	7585-019-012	7585-020-013
7585-015-020	7585-017-071	7585-017-105	7585-017-139	7585-018-015	7585-019-013	7585-020-014
7585-015-021	7585-017-072	7585-017-106	7585-017-140	7585-018-016	7585-019-014	7585-020-015
7585-015-022	7585-017-073	7585-017-107	7585-017-141	7585-018-017	7585-019-015	7585-020-016
7585-015-023	7585-017-074	7585-017-108	7585-017-142	7585-018-018	7585-019-016	7585-020-017
7585-015-024	7585-017-075	7585-017-109	7585-017-143	7585-018-019	7585-019-017	7585-020-018
7585-015-025	7585-017-076	7585-017-110	7585-017-144	7585-018-020	7585-019-018	7585-020-019

7585-020-020	7585-022-058	7585-022-092	7585-024-015	7585-025-099	7585-026-099	7585-027-114
7585-020-021	7585-022-059	7585-022-093	7585-024-016	7585-025-100	7585-026-100	7585-027-115
7585-020-022	7585-022-060	7585-022-094	7585-024-017	7585-025-101	7585-026-101	7585-028-097
7585-020-023	7585-022-061	7585-022-095	7585-024-018	7585-025-102	7585-026-102	7585-028-098
7585-021-001	7585-022-062	7585-022-096	7585-024-019	7585-025-103	7585-026-103	7585-028-099
7585-021-002	7585-022-063	7585-022-097	7585-024-020	7585-025-104	7585-026-104	7585-028-100
7585-021-003	7585-022-064	7585-022-098	7585-024-021	7585-025-105	7585-026-105	7585-028-101
7585-021-004	7585-022-065	7585-022-099	7585-024-022	7585-025-106	7585-026-106	7585-028-102
7585-021-005	7585-022-066	7585-022-100	7585-024-023	7585-025-107	7585-026-107	7585-028-103
7585-021-006	7585-022-067	7585-022-101	7585-024-024	7585-025-108	7585-026-108	7585-028-104
7585-021-007	7585-022-068	7585-022-102	7585-024-025	7585-025-109	7585-026-109	7585-028-105
7585-021-008	7585-022-069	7585-022-103	7585-024-026	7585-025-110	7585-027-091	7585-028-106
7585-021-009	7585-022-070	7585-022-104	7585-024-027	7585-025-111	7585-027-092	7585-028-107
7585-021-010	7585-022-071	7585-022-117	7585-024-028	7585-025-112	7585-027-093	7585-028-108
7585-021-011	7585-022-072	7585-023-037	7585-024-029	7585-025-113	7585-027-094	7585-028-109
7585-021-012	7585-022-073	7585-023-038	7585-024-030	7585-025-116	7585-027-095	7585-028-110
7585-021-014	7585-022-074	7585-023-039	7585-024-031	7585-025-117	7585-027-096	7585-028-114
7585-021-015	7585-022-075	7585-023-040	7585-024-032	7585-025-118	7585-027-097	7585-028-115
7585-021-016	7585-022-076	7585-023-041	7585-024-033	7585-025-119	7585-027-098	7585-028-116
7585-021-017	7585-022-077	7585-023-042	7585-024-034	7585-025-120	7585-027-099	7585-028-117
7585-021-018	7585-022-078	7585-023-043	7585-024-035	7585-025-121	7585-027-100	7585-028-118
7585-021-019	7585-022-079	7585-023-044	7585-024-037	7585-025-122	7585-027-101	7585-028-119
7585-022-044	7585-022-080	7585-023-045	7585-024-038	7585-025-123	7585-027-102	7585-028-120
7585-022-045	7585-022-081	7585-023-046	7585-024-039	7585-025-124	7585-027-103	7585-028-121
7585-022-046	7585-022-082	7585-023-047	7585-024-040	7585-025-125	7585-027-104	7585-028-122
7585-022-047	7585-022-083	7585-023-048	7585-024-041	7585-025-126	7585-027-105	7585-028-123
7585-022-048	7585-022-084	7585-023-049	7585-024-042	7585-025-127	7585-027-106	7585-028-124
7585-022-049	7585-022-085	7585-023-050	7585-024-043	7585-026-092	7585-027-107	7585-028-125
7585-022-050	7585-022-086	7585-023-051	7585-024-044	7585-026-093	7585-027-108	7585-028-126
7585-022-051	7585-022-087	7585-023-052	7585-024-045	7585-026-094	7585-027-109	7585-028-127
7585-022-052	7585-022-088	7585-023-053	7585-025-095	7585-026-095	7585-027-110	7585-028-128
7585-022-053	7585-022-089	7585-024-012	7585-025-096	7585-026-096	7585-027-111	7585-029-086
7585-022-054	7585-022-090	7585-024-013	7585-025-097	7585-026-097	7585-027-112	7585-029-087
7585-022-055	7585-022-091	7585-024-014	7585-025-098	7585-026-098	7585-027-113	7585-029-088

7585-029-089	7585-031-075	7585-032-026	7585-033-008	7585-033-048	7585-035-001	7585-035-036
7585-029-090	7585-031-076	7585-032-027	7585-033-009	7585-033-060	7585-035-003	7585-035-037
7585-029-091	7585-031-077	7585-032-028	7585-033-010	7585-033-061	7585-035-004	7585-035-038
7585-029-092	7585-031-078	7585-032-029	7585-033-017	7585-033-062	7585-035-005	7585-035-039
7585-029-093	7585-031-079	7585-032-030	7585-033-018	7585-033-063	7585-035-006	7585-035-040
7585-029-103	7585-031-080	7585-032-031	7585-033-019	7585-033-064	7585-035-007	7585-035-041
7585-029-104	7585-031-081	7585-032-032	7585-033-020	7585-034-001	7585-035-008	7585-035-042
7585-029-105	7585-031-082	7585-032-033	7585-033-021	7585-034-002	7585-035-009	7585-035-043
7585-030-129	7585-031-083	7585-032-034	7585-033-022	7585-034-003	7585-035-010	7585-035-044
7585-030-130	7585-031-084	7585-032-035	7585-033-023	7585-034-004	7585-035-011	7585-035-045
7585-030-131	7585-031-085	7585-032-036	7585-033-024	7585-034-005	7585-035-012	7585-035-046
7585-030-132	7585-031-086	7585-032-037	7585-033-025	7585-034-006	7585-035-013	7585-036-001
7585-030-133	7585-031-087	7585-032-038	7585-033-026	7585-034-007	7585-035-014	7585-036-002
7585-030-134	7585-031-088	7585-032-039	7585-033-027	7585-034-008	7585-035-015	7585-036-003
7585-030-135	7585-031-089	7585-032-042	7585-033-028	7585-034-009	7585-035-016	7585-036-004
7585-030-136	7585-031-090	7585-032-043	7585-033-029	7585-034-010	7585-035-017	7585-036-005
7585-030-137	7585-031-091	7585-032-044	7585-033-030	7585-034-011	7585-035-018	7585-036-006
7585-030-138	7585-031-092	7585-032-045	7585-033-031	7585-034-012	7585-035-019	7585-036-007
7585-030-139	7585-031-093	7585-032-046	7585-033-032	7585-034-013	7585-035-020	7585-036-008
7585-030-140	7585-031-094	7585-032-047	7585-033-033	7585-034-014	7585-035-021	7585-036-009
7585-030-141	7585-031-095	7585-032-048	7585-033-034	7585-034-015	7585-035-022	7585-036-010
7585-030-142	7585-031-096	7585-032-049	7585-033-035	7585-034-016	7585-035-023	7585-036-011
7585-030-143	7585-031-097	7585-032-050	7585-033-036	7585-034-017	7585-035-024	7585-036-012
7585-030-144	7585-031-098	7585-032-051	7585-033-037	7585-034-018	7585-035-025	7585-036-013
7585-030-145	7585-031-099	7585-032-052	7585-033-038	7585-034-019	7585-035-026	7585-036-014
7585-030-146	7585-031-100	7585-032-053	7585-033-039	7585-034-020	7585-035-027	7585-036-015
7585-030-147	7585-031-101	7585-032-054	7585-033-040	7585-034-021	7585-035-028	7585-036-016
7585-030-148	7585-032-017	7585-033-001	7585-033-041	7585-034-022	7585-035-029	7585-036-017
7585-030-149	7585-032-020	7585-033-002	7585-033-042	7585-034-023	7585-035-030	7585-036-018
7585-030-150	7585-032-021	7585-033-003	7585-033-043	7585-034-024	7585-035-031	7585-036-019
7585-030-151	7585-032-022	7585-033-004	7585-033-044	7585-034-025	7585-035-032	7585-036-020
7585-030-152	7585-032-023	7585-033-005	7585-033-045	7585-034-026	7585-035-033	7585-036-021
7585-030-153	7585-032-024	7585-033-006	7585-033-046	7585-034-027	7585-035-034	7585-036-022
7585-031-074	7585-032-025	7585-033-007	7585-033-047	7585-034-028	7585-035-035	7585-036-023

7585-036-024	7585-038-011	7586-001-029	7586-003-006	7586-004-007	7586-005-009	7586-006-019
7585-036-025	7585-038-012	7586-002-001	7586-003-007	7586-004-008	7586-005-010	7586-006-020
7585-036-026	7585-038-013	7586-002-002	7586-003-008	7586-004-009	7586-005-011	7586-006-021
7585-037-001	7585-038-014	7586-002-003	7586-003-009	7586-004-010	7586-005-012	7586-006-022
7585-037-002	7585-038-015	7586-002-004	7586-003-010	7586-004-011	7586-005-013	7586-006-023
7585-037-003	7585-038-018	7586-002-005	7586-003-011	7586-004-012	7586-005-014	7586-006-024
7585-037-004	7585-038-019	7586-002-006	7586-003-013	7586-004-013	7586-005-015	7586-006-025
7585-037-005	7585-038-020	7586-002-007	7586-003-014	7586-004-014	7586-005-016	7586-006-026
7585-037-006	7585-038-021	7586-002-008	7586-003-015	7586-004-015	7586-005-017	7586-006-027
7585-037-007	7585-038-022	7586-002-009	7586-003-016	7586-004-016	7586-005-018	7586-006-028
7585-037-008	7586-001-001	7586-002-010	7586-003-017	7586-004-017	7586-005-019	7586-006-029
7585-037-009	7586-001-004	7586-002-011	7586-003-018	7586-004-018	7586-005-020	7586-006-030
7585-037-011	7586-001-005	7586-002-012	7586-003-019	7586-004-019	7586-005-021	7586-006-031
7585-037-012	7586-001-006	7586-002-013	7586-003-020	7586-004-020	7586-005-022	7586-006-032
7585-037-013	7586-001-007	7586-002-014	7586-003-021	7586-004-021	7586-005-023	7586-006-033
7585-037-014	7586-001-008	7586-002-015	7586-003-022	7586-004-024	7586-005-024	7586-006-035
7585-037-015	7586-001-009	7586-002-016	7586-003-023	7586-004-025	7586-005-025	7586-006-036
7585-037-016	7586-001-010	7586-002-017	7586-003-024	7586-004-026	7586-005-026	7586-007-001
7585-037-017	7586-001-011	7586-002-018	7586-003-025	7586-004-027	7586-005-027	7586-007-002
7585-037-018	7586-001-014	7586-002-019	7586-003-026	7586-004-028	7586-005-028	7586-007-003
7585-037-019	7586-001-015	7586-002-020	7586-003-027	7586-004-029	7586-006-001	7586-007-004
7585-037-020	7586-001-016	7586-002-021	7586-003-028	7586-004-030	7586-006-002	7586-007-005
7585-037-021	7586-001-017	7586-002-022	7586-003-029	7586-004-031	7586-006-003	7586-007-006
7585-037-022	7586-001-018	7586-002-023	7586-003-030	7586-004-032	7586-006-008	7586-007-007
7585-037-023	7586-001-019	7586-002-024	7586-003-031	7586-004-033	7586-006-009	7586-007-008
7585-037-024	7586-001-020	7586-002-025	7586-003-032	7586-004-034	7586-006-010	7586-007-009
7585-037-025	7586-001-021	7586-002-026	7586-003-033	7586-005-001	7586-006-011	7586-007-010
7585-037-031	7586-001-022	7586-002-027	7586-003-034	7586-005-002	7586-006-012	7586-007-011
7585-037-033	7586-001-023	7586-002-028	7586-004-001	7586-005-003	7586-006-013	7586-007-012
7585-038-006	7586-001-024	7586-002-029	7586-004-002	7586-005-004	7586-006-014	7586-007-013
7585-038-007	7586-001-025	7586-003-001	7586-004-003	7586-005-005	7586-006-015	7586-007-014
7585-038-008	7586-001-026	7586-003-002	7586-004-004	7586-005-006	7586-006-016	7586-007-015
7585-038-009	7586-001-027	7586-003-004	7586-004-005	7586-005-007	7586-006-017	7586-007-016
7585-038-010	7586-001-028	7586-003-005	7586-004-006	7586-005-008	7586-006-018	7586-007-017

7586-007-018	7586-008-024	7586-010-003	7586-011-018	7586-013-009	7586-014-019	7586-015-030
7586-007-019	7586-008-025	7586-010-004	7586-011-021	7586-013-010	7586-014-020	7586-016-001
7586-007-020	7586-008-026	7586-010-005	7586-011-022	7586-013-011	7586-014-021	7586-016-003
7586-007-021	7586-008-027	7586-010-006	7586-011-023	7586-013-012	7586-014-022	7586-016-004
7586-007-022	7586-008-028	7586-010-007	7586-011-024	7586-013-013	7586-014-023	7586-016-005
7586-007-023	7586-008-029	7586-010-008	7586-011-025	7586-013-014	7586-015-001	7586-016-006
7586-007-024	7586-008-030	7586-010-009	7586-011-026	7586-013-015	7586-015-002	7586-016-007
7586-007-025	7586-009-001	7586-010-010	7586-011-027	7586-013-016	7586-015-003	7586-016-008
7586-007-026	7586-009-002	7586-010-011	7586-012-001	7586-013-017	7586-015-004	7586-016-009
7586-007-027	7586-009-003	7586-010-012	7586-012-002	7586-013-018	7586-015-005	7586-016-010
7586-007-028	7586-009-004	7586-010-013	7586-012-003	7586-013-019	7586-015-006	7586-016-011
7586-008-001	7586-009-005	7586-010-014	7586-012-004	7586-013-020	7586-015-007	7586-016-012
7586-008-002	7586-009-006	7586-010-015	7586-012-005	7586-013-021	7586-015-008	7586-016-013
7586-008-003	7586-009-007	7586-010-016	7586-012-006	7586-013-022	7586-015-009	7586-016-014
7586-008-004	7586-009-008	7586-010-017	7586-012-007	7586-013-023	7586-015-010	7586-016-015
7586-008-005	7586-009-009	7586-010-018	7586-012-008	7586-013-024	7586-015-011	7586-016-016
7586-008-006	7586-009-010	7586-010-019	7586-012-009	7586-014-001	7586-015-012	7586-016-017
7586-008-007	7586-009-011	7586-010-020	7586-012-010	7586-014-002	7586-015-013	7586-016-018
7586-008-008	7586-009-012	7586-010-021	7586-012-011	7586-014-003	7586-015-014	7586-016-019
7586-008-009	7586-009-013	7586-010-022	7586-012-020	7586-014-004	7586-015-015	7586-016-020
7586-008-010	7586-009-014	7586-010-023	7586-012-021	7586-014-005	7586-015-016	7586-016-021
7586-008-011	7586-009-015	7586-010-024	7586-012-022	7586-014-006	7586-015-017	7586-016-022
7586-008-012	7586-009-016	7586-010-025	7586-012-023	7586-014-007	7586-015-018	7586-016-023
7586-008-013	7586-009-017	7586-011-001	7586-012-024	7586-014-008	7586-015-019	7586-016-024
7586-008-014	7586-009-018	7586-011-004	7586-012-025	7586-014-009	7586-015-020	7586-016-025
7586-008-015	7586-009-019	7586-011-005	7586-012-026	7586-014-010	7586-015-021	7586-016-026
7586-008-016	7586-009-020	7586-011-006	7586-013-001	7586-014-011	7586-015-022	7586-016-027
7586-008-017	7586-009-021	7586-011-009	7586-013-002	7586-014-012	7586-015-023	7586-016-028
7586-008-018	7586-009-022	7586-011-010	7586-013-003	7586-014-013	7586-015-024	7586-016-029
7586-008-019	7586-009-023	7586-011-011	7586-013-004	7586-014-014	7586-015-025	7586-016-030
7586-008-020	7586-009-024	7586-011-014	7586-013-005	7586-014-015	7586-015-026	7586-016-031
7586-008-021	7586-009-025	7586-011-015	7586-013-006	7586-014-016	7586-015-027	7586-016-033
7586-008-022	7586-010-001	7586-011-016	7586-013-007	7586-014-017	7586-015-028	7586-016-034
7586-008-023	7586-010-002	7586-011-017	7586-013-008	7586-014-018	7586-015-029	7586-017-001

7586-017-002	7586-018-015	7586-019-010	7586-020-010	7586-023-013	7586-024-010	7586-025-008
7586-017-003	7586-018-016	7586-019-011	7586-020-011	7586-023-014	7586-024-011	7586-025-009
7586-017-004	7586-018-017	7586-019-012	7586-020-012	7586-023-015	7586-024-012	7586-025-010
7586-017-005	7586-018-018	7586-019-013	7586-020-013	7586-023-016	7586-024-013	7586-025-011
7586-017-006	7586-018-019	7586-019-014	7586-020-014	7586-023-017	7586-024-014	7586-025-012
7586-017-007	7586-018-020	7586-019-015	7586-020-015	7586-023-018	7586-024-015	7586-025-013
7586-017-008	7586-018-021	7586-019-016	7586-020-016	7586-023-019	7586-024-016	7586-025-014
7586-017-009	7586-018-022	7586-019-017	7586-021-001	7586-023-020	7586-024-017	7586-025-015
7586-017-010	7586-018-023	7586-019-018	7586-021-002	7586-023-021	7586-024-018	7586-025-016
7586-017-011	7586-018-024	7586-019-019	7586-021-003	7586-023-022	7586-024-019	7586-025-017
7586-017-012	7586-018-025	7586-019-020	7586-021-004	7586-023-023	7586-024-020	7586-025-018
7586-017-013	7586-018-026	7586-019-021	7586-021-005	7586-023-024	7586-024-021	7586-025-019
7586-017-014	7586-018-027	7586-019-022	7586-021-006	7586-023-025	7586-024-022	7586-025-020
7586-017-015	7586-018-028	7586-019-023	7586-021-007	7586-023-026	7586-024-023	7586-025-021
7586-017-016	7586-018-029	7586-019-024	7586-021-008	7586-023-027	7586-024-024	7586-025-022
7586-017-017	7586-018-030	7586-019-025	7586-021-009	7586-023-028	7586-024-025	7586-025-023
7586-017-018	7586-018-031	7586-019-026	7586-021-011	7586-023-029	7586-024-026	7586-025-024
7586-017-019	7586-018-032	7586-019-027	7586-021-012	7586-023-030	7586-024-027	7586-025-025
7586-017-021	7586-018-033	7586-019-028	7586-021-013	7586-023-031	7586-024-028	7586-025-026
7586-017-022	7586-018-034	7586-019-029	7586-021-014	7586-023-032	7586-024-029	7586-025-027
7586-018-001	7586-018-035	7586-019-030	7586-021-015	7586-023-033	7586-024-030	7586-025-028
7586-018-002	7586-018-036	7586-019-031	7586-021-018	7586-023-034	7586-024-031	7586-025-029
7586-018-003	7586-018-037	7586-019-032	7586-023-001	7586-023-035	7586-024-032	7586-025-030
7586-018-004	7586-018-038	7586-019-033	7586-023-002	7586-023-036	7586-024-033	7586-025-031
7586-018-005	7586-018-039	7586-019-034	7586-023-003	7586-023-037	7586-024-034	7586-025-032
7586-018-006	7586-019-001	7586-020-001	7586-023-004	7586-024-001	7586-024-035	7586-026-001
7586-018-007	7586-019-002	7586-020-002	7586-023-005	7586-024-002	7586-024-036	7586-026-002
7586-018-008	7586-019-003	7586-020-003	7586-023-006	7586-024-003	7586-025-001	7586-026-003
7586-018-009	7586-019-004	7586-020-004	7586-023-007	7586-024-004	7586-025-002	7586-026-004
7586-018-010	7586-019-005	7586-020-005	7586-023-008	7586-024-005	7586-025-003	7586-026-005
7586-018-011	7586-019-006	7586-020-006	7586-023-009	7586-024-006	7586-025-004	7586-026-006
7586-018-012	7586-019-007	7586-020-007	7586-023-010	7586-024-007	7586-025-005	7586-026-007
7586-018-013	7586-019-008	7586-020-008	7586-023-011	7586-024-008	7586-025-006	7586-026-008
7586-018-014	7586-019-009	7586-020-009	7586-023-012	7586-024-009	7586-025-007	7586-026-009

7586-026-010	7586-027-004	7587-001-026	7587-001-060	7587-001-094	7587-001-128	7587-002-013
7586-026-011	7586-027-005	7587-001-027	7587-001-061	7587-001-095	7587-001-129	7587-002-014
7586-026-012	7586-027-006	7587-001-028	7587-001-062	7587-001-096	7587-001-130	7587-002-015
7586-026-013	7586-027-007	7587-001-029	7587-001-063	7587-001-097	7587-001-131	7587-002-016
7586-026-014	7586-027-010	7587-001-030	7587-001-064	7587-001-098	7587-001-132	7587-002-017
7586-026-015	7586-027-012	7587-001-031	7587-001-065	7587-001-099	7587-001-133	7587-002-018
7586-026-016	7586-027-025	7587-001-032	7587-001-066	7587-001-100	7587-001-134	7587-002-019
7586-026-017	7586-028-008	7587-001-033	7587-001-067	7587-001-101	7587-001-135	7587-002-020
7586-026-018	7586-028-010	7587-001-034	7587-001-068	7587-001-102	7587-001-136	7587-002-021
7586-026-019	7586-028-016	7587-001-035	7587-001-069	7587-001-103	7587-001-137	7587-002-022
7586-026-020	7586-028-019	7587-001-036	7587-001-070	7587-001-104	7587-001-138	7587-002-023
7586-026-021	7587-001-001	7587-001-037	7587-001-071	7587-001-105	7587-001-139	7587-002-024
7586-026-022	7587-001-002	7587-001-038	7587-001-072	7587-001-106	7587-001-140	7587-002-025
7586-026-023	7587-001-003	7587-001-039	7587-001-073	7587-001-107	7587-001-141	7587-002-026
7586-026-024	7587-001-004	7587-001-040	7587-001-074	7587-001-108	7587-001-142	7587-002-027
7586-026-025	7587-001-005	7587-001-041	7587-001-075	7587-001-109	7587-001-143	7587-002-028
7586-026-026	7587-001-006	7587-001-042	7587-001-076	7587-001-110	7587-001-144	7587-002-029
7586-026-028	7587-001-007	7587-001-043	7587-001-077	7587-001-111	7587-001-145	7587-002-030
7586-026-030	7587-001-010	7587-001-044	7587-001-078	7587-001-112	7587-001-146	7587-002-031
7586-026-034	7587-001-011	7587-001-045	7587-001-079	7587-001-113	7587-001-147	7587-002-032
7586-026-035	7587-001-012	7587-001-046	7587-001-080	7587-001-114	7587-001-148	7587-002-033
7586-026-036	7587-001-013	7587-001-047	7587-001-081	7587-001-115	7587-001-149	7587-002-034
7586-026-037	7587-001-014	7587-001-048	7587-001-082	7587-001-116	7587-001-150	7587-002-035
7586-026-038	7587-001-015	7587-001-049	7587-001-083	7587-001-117	7587-002-002	7587-002-036
7586-026-039	7587-001-016	7587-001-050	7587-001-084	7587-001-118	7587-002-003	7587-002-037
7586-026-040	7587-001-017	7587-001-051	7587-001-085	7587-001-119	7587-002-004	7587-002-038
7586-026-041	7587-001-018	7587-001-052	7587-001-086	7587-001-120	7587-002-005	7587-002-039
7586-026-042	7587-001-019	7587-001-053	7587-001-087	7587-001-121	7587-002-006	7587-002-040
7586-026-043	7587-001-020	7587-001-054	7587-001-088	7587-001-122	7587-002-007	7587-002-041
7586-026-044	7587-001-021	7587-001-055	7587-001-089	7587-001-123	7587-002-008	7587-002-042
7586-026-047	7587-001-022	7587-001-056	7587-001-090	7587-001-124	7587-002-009	7587-002-043
7586-027-001	7587-001-023	7587-001-057	7587-001-091	7587-001-125	7587-002-010	7587-002-044
7586-027-002	7587-001-024	7587-001-058	7587-001-092	7587-001-126	7587-002-011	7587-002-045
7586-027-003	7587-001-025	7587-001-059	7587-001-093	7587-001-127	7587-002-012	7587-002-046

7587-002-047	7587-002-081	7587-002-115	7587-003-023	7587-003-057	7587-003-091	7587-004-031
7587-002-048	7587-002-082	7587-002-116	7587-003-024	7587-003-058	7587-003-092	7587-004-032
7587-002-049	7587-002-083	7587-002-117	7587-003-025	7587-003-059	7587-003-093	7587-004-033
7587-002-050	7587-002-084	7587-002-118	7587-003-026	7587-003-060	7587-003-094	7587-004-034
7587-002-051	7587-002-085	7587-002-119	7587-003-027	7587-003-061	7587-003-095	7587-004-035
7587-002-052	7587-002-086	7587-002-120	7587-003-028	7587-003-062	7587-003-096	7587-004-036
7587-002-053	7587-002-087	7587-002-121	7587-003-029	7587-003-063	7587-004-003	7587-004-037
7587-002-054	7587-002-088	7587-002-122	7587-003-030	7587-003-064	7587-004-004	7587-004-038
7587-002-055	7587-002-089	7587-002-123	7587-003-031	7587-003-065	7587-004-005	7587-004-039
7587-002-056	7587-002-090	7587-002-124	7587-003-032	7587-003-066	7587-004-006	7587-004-040
7587-002-057	7587-002-091	7587-002-125	7587-003-033	7587-003-067	7587-004-007	7587-004-041
7587-002-058	7587-002-092	7587-002-126	7587-003-034	7587-003-068	7587-004-008	7587-004-042
7587-002-059	7587-002-093	7587-002-127	7587-003-035	7587-003-069	7587-004-009	7587-004-043
7587-002-060	7587-002-094	7587-002-128	7587-003-036	7587-003-070	7587-004-010	7587-004-044
7587-002-061	7587-002-095	7587-003-003	7587-003-037	7587-003-071	7587-004-011	7587-004-045
7587-002-062	7587-002-096	7587-003-004	7587-003-038	7587-003-072	7587-004-012	7587-004-046
7587-002-063	7587-002-097	7587-003-005	7587-003-039	7587-003-073	7587-004-013	7587-004-047
7587-002-064	7587-002-098	7587-003-006	7587-003-040	7587-003-074	7587-004-014	7587-004-048
7587-002-065	7587-002-099	7587-003-007	7587-003-041	7587-003-075	7587-004-015	7587-004-049
7587-002-066	7587-002-100	7587-003-008	7587-003-042	7587-003-076	7587-004-016	7587-004-050
7587-002-067	7587-002-101	7587-003-009	7587-003-043	7587-003-077	7587-004-017	7587-004-051
7587-002-068	7587-002-102	7587-003-010	7587-003-044	7587-003-078	7587-004-018	7587-004-052
7587-002-069	7587-002-103	7587-003-011	7587-003-045	7587-003-079	7587-004-019	7587-004-053
7587-002-070	7587-002-104	7587-003-012	7587-003-046	7587-003-080	7587-004-020	7587-004-054
7587-002-071	7587-002-105	7587-003-013	7587-003-047	7587-003-081	7587-004-021	7587-004-055
7587-002-072	7587-002-106	7587-003-014	7587-003-048	7587-003-082	7587-004-022	7587-004-056
7587-002-073	7587-002-107	7587-003-015	7587-003-049	7587-003-083	7587-004-023	7587-004-057
7587-002-074	7587-002-108	7587-003-016	7587-003-050	7587-003-084	7587-004-024	7587-004-058
7587-002-075	7587-002-109	7587-003-017	7587-003-051	7587-003-085	7587-004-025	7587-004-059
7587-002-076	7587-002-110	7587-003-018	7587-003-052	7587-003-086	7587-004-026	7587-004-060
7587-002-077	7587-002-111	7587-003-019	7587-003-053	7587-003-087	7587-004-027	7587-004-061
7587-002-078	7587-002-112	7587-003-020	7587-003-054	7587-003-088	7587-004-028	7587-004-062
7587-002-079	7587-002-113	7587-003-021	7587-003-055	7587-003-089	7587-004-029	7587-004-063
7587-002-080	7587-002-114	7587-003-022	7587-003-056	7587-003-090	7587-004-030	7587-004-064

7587-004-065	7587-005-012	7587-005-046	7587-005-080	7587-006-026	7587-006-060	7587-007-011
7587-004-066	7587-005-013	7587-005-047	7587-005-081	7587-006-027	7587-006-061	7587-007-012
7587-004-067	7587-005-014	7587-005-048	7587-005-082	7587-006-028	7587-006-062	7587-007-013
7587-004-068	7587-005-015	7587-005-049	7587-005-083	7587-006-029	7587-006-063	7587-007-014
7587-004-069	7587-005-016	7587-005-050	7587-005-084	7587-006-030	7587-006-064	7587-007-015
7587-004-070	7587-005-017	7587-005-051	7587-005-085	7587-006-031	7587-006-065	7587-007-016
7587-004-071	7587-005-018	7587-005-052	7587-005-086	7587-006-032	7587-006-066	7587-007-017
7587-004-072	7587-005-019	7587-005-053	7587-005-087	7587-006-033	7587-006-067	7587-007-018
7587-004-073	7587-005-020	7587-005-054	7587-005-088	7587-006-034	7587-006-068	7587-007-019
7587-004-074	7587-005-021	7587-005-055	7587-005-089	7587-006-035	7587-006-069	7587-007-020
7587-004-075	7587-005-022	7587-005-056	7587-005-090	7587-006-036	7587-006-070	7587-007-021
7587-004-076	7587-005-023	7587-005-057	7587-005-091	7587-006-037	7587-006-071	7587-007-022
7587-004-077	7587-005-024	7587-005-058	7587-006-004	7587-006-038	7587-006-072	7587-007-023
7587-004-078	7587-005-025	7587-005-059	7587-006-005	7587-006-039	7587-006-073	7587-007-024
7587-004-079	7587-005-026	7587-005-060	7587-006-006	7587-006-040	7587-006-074	7587-007-025
7587-004-080	7587-005-027	7587-005-061	7587-006-007	7587-006-041	7587-006-075	7587-007-026
7587-004-081	7587-005-028	7587-005-062	7587-006-008	7587-006-042	7587-006-076	7587-007-027
7587-004-082	7587-005-029	7587-005-063	7587-006-009	7587-006-043	7587-006-077	7587-007-028
7587-004-083	7587-005-030	7587-005-064	7587-006-010	7587-006-044	7587-006-078	7587-007-029
7587-004-084	7587-005-031	7587-005-065	7587-006-011	7587-006-045	7587-006-079	7587-007-030
7587-004-085	7587-005-032	7587-005-066	7587-006-012	7587-006-046	7587-006-080	7587-007-031
7587-004-086	7587-005-033	7587-005-067	7587-006-013	7587-006-047	7587-006-081	7587-007-032
7587-004-087	7587-005-034	7587-005-068	7587-006-014	7587-006-048	7587-006-082	7587-007-033
7587-004-088	7587-005-035	7587-005-069	7587-006-015	7587-006-049	7587-006-083	7587-007-034
7587-004-089	7587-005-036	7587-005-070	7587-006-016	7587-006-050	7587-006-084	7587-007-035
7587-004-090	7587-005-037	7587-005-071	7587-006-017	7587-006-051	7587-006-085	7587-007-036
7587-005-004	7587-005-038	7587-005-072	7587-006-018	7587-006-052	7587-007-001	7587-007-037
7587-005-005	7587-005-039	7587-005-073	7587-006-019	7587-006-053	7587-007-003	7587-007-038
7587-005-006	7587-005-040	7587-005-074	7587-006-020	7587-006-054	7587-007-005	7587-007-039
7587-005-007	7587-005-041	7587-005-075	7587-006-021	7587-006-055	7587-007-006	7587-007-040
7587-005-008	7587-005-042	7587-005-076	7587-006-022	7587-006-056	7587-007-007	7587-007-041
7587-005-009	7587-005-043	7587-005-077	7587-006-023	7587-006-057	7587-007-008	7587-007-042
7587-005-010	7587-005-044	7587-005-078	7587-006-024	7587-006-058	7587-007-009	7587-007-043
7587-005-011	7587-005-045	7587-005-079	7587-006-025	7587-006-059	7587-007-010	7587-007-044

7587-007-045	7587-007-080	7587-007-114	7587-008-032	7587-008-067	7587-009-035	7587-009-069
7587-007-046	7587-007-081	7587-007-115	7587-008-033	7587-008-068	7587-009-036	7587-009-070
7587-007-047	7587-007-082	7587-007-117	7587-008-034	7587-008-069	7587-009-037	7587-009-071
7587-007-048	7587-007-083	7587-007-118	7587-008-035	7587-009-004	7587-009-038	7587-009-072
7587-007-049	7587-007-084	7587-007-119	7587-008-036	7587-009-005	7587-009-039	7587-009-073
7587-007-050	7587-007-085	7587-008-003	7587-008-037	7587-009-006	7587-009-040	7587-009-074
7587-007-051	7587-007-086	7587-008-004	7587-008-038	7587-009-007	7587-009-041	7587-009-075
7587-007-052	7587-007-087	7587-008-005	7587-008-039	7587-009-008	7587-009-042	7587-009-076
7587-007-053	7587-007-088	7587-008-006	7587-008-040	7587-009-009	7587-009-043	7587-009-077
7587-007-054	7587-007-089	7587-008-007	7587-008-041	7587-009-010	7587-009-044	7587-009-078
7587-007-055	7587-007-090	7587-008-008	7587-008-042	7587-009-011	7587-009-045	7587-009-079
7587-007-056	7587-007-091	7587-008-009	7587-008-043	7587-009-012	7587-009-046	7587-009-080
7587-007-057	7587-007-092	7587-008-010	7587-008-044	7587-009-013	7587-009-047	7587-009-081
7587-007-058	7587-007-093	7587-008-011	7587-008-045	7587-009-014	7587-009-048	7587-009-082
7587-007-059	7587-007-094	7587-008-012	7587-008-046	7587-009-015	7587-009-049	7587-009-083
7587-007-061	7587-007-095	7587-008-013	7587-008-047	7587-009-016	7587-009-050	7587-009-084
7587-007-062	7587-007-096	7587-008-014	7587-008-048	7587-009-017	7587-009-051	7587-009-085
7587-007-063	7587-007-097	7587-008-015	7587-008-049	7587-009-018	7587-009-052	7587-009-086
7587-007-064	7587-007-098	7587-008-016	7587-008-050	7587-009-019	7587-009-053	7587-009-087
7587-007-065	7587-007-099	7587-008-017	7587-008-051	7587-009-020	7587-009-054	7587-009-088
7587-007-066	7587-007-100	7587-008-018	7587-008-052	7587-009-021	7587-009-055	7587-009-089
7587-007-067	7587-007-101	7587-008-019	7587-008-053	7587-009-022	7587-009-056	7587-009-090
7587-007-068	7587-007-102	7587-008-020	7587-008-054	7587-009-023	7587-009-057	7587-009-091
7587-007-069	7587-007-103	7587-008-021	7587-008-055	7587-009-024	7587-009-058	7587-009-092
7587-007-070	7587-007-104	7587-008-022	7587-008-056	7587-009-025	7587-009-059	7587-009-093
7587-007-071	7587-007-105	7587-008-023	7587-008-057	7587-009-026	7587-009-060	7587-009-094
7587-007-072	7587-007-106	7587-008-024	7587-008-058	7587-009-027	7587-009-061	7587-009-095
7587-007-073	7587-007-107	7587-008-025	7587-008-060	7587-009-028	7587-009-062	7587-009-096
7587-007-074	7587-007-108	7587-008-026	7587-008-061	7587-009-029	7587-009-063	7587-009-097
7587-007-075	7587-007-109	7587-008-027	7587-008-062	7587-009-030	7587-009-064	7587-009-098
7587-007-076	7587-007-110	7587-008-028	7587-008-063	7587-009-031	7587-009-065	7587-009-099
7587-007-077	7587-007-111	7587-008-029	7587-008-064	7587-009-032	7587-009-066	7587-009-100
7587-007-078	7587-007-112	7587-008-030	7587-008-065	7587-009-033	7587-009-067	7587-009-101
7587-007-079	7587-007-113	7587-008-031	7587-008-066	7587-009-034	7587-009-068	7588-001-001

7588-002-001	7588-004-004	7588-005-020	7588-007-007	7588-008-022	7588-009-013	7588-010-005
7588-002-002	7588-004-005	7588-005-021	7588-007-008	7588-008-023	7588-009-014	7588-010-006
7588-002-003	7588-004-006	7588-005-022	7588-007-009	7588-008-024	7588-009-015	7588-010-007
7588-002-004	7588-004-007	7588-005-023	7588-007-010	7588-008-025	7588-009-016	7588-010-008
7588-002-005	7588-004-008	7588-005-024	7588-007-011	7588-008-026	7588-009-017	7588-010-009
7588-002-006	7588-004-009	7588-005-025	7588-007-012	7588-008-027	7588-009-018	7588-010-010
7588-002-007	7588-004-010	7588-005-026	7588-007-013	7588-008-028	7588-009-019	7588-010-011
7588-002-008	7588-004-011	7588-005-027	7588-007-014	7588-008-029	7588-009-020	7588-010-012
7588-002-009	7588-004-012	7588-005-028	7588-007-015	7588-008-030	7588-009-021	7588-010-013
7588-003-001	7588-004-013	7588-005-029	7588-007-016	7588-008-031	7588-009-022	7588-010-014
7588-003-002	7588-004-014	7588-006-001	7588-007-017	7588-008-032	7588-009-023	7588-010-015
7588-003-003	7588-004-015	7588-006-002	7588-007-018	7588-008-033	7588-009-024	7588-010-016
7588-003-004	7588-004-016	7588-006-003	7588-007-019	7588-008-034	7588-009-025	7588-010-017
7588-003-005	7588-004-017	7588-006-004	7588-007-020	7588-008-035	7588-009-026	7588-010-018
7588-003-006	7588-004-018	7588-006-005	7588-008-001	7588-008-036	7588-009-027	7588-010-019
7588-003-007	7588-005-001	7588-006-006	7588-008-002	7588-008-037	7588-009-028	7588-010-020
7588-003-008	7588-005-002	7588-006-007	7588-008-003	7588-008-038	7588-009-029	7588-010-021
7588-003-009	7588-005-003	7588-006-008	7588-008-004	7588-008-039	7588-009-030	7588-010-022
7588-003-010	7588-005-004	7588-006-009	7588-008-005	7588-008-040	7588-009-031	7588-010-023
7588-003-011	7588-005-005	7588-006-010	7588-008-006	7588-008-041	7588-009-032	7588-010-024
7588-003-012	7588-005-006	7588-006-011	7588-008-007	7588-008-042	7588-009-033	7588-010-025
7588-003-013	7588-005-007	7588-006-012	7588-008-008	7588-008-043	7588-009-034	7588-010-026
7588-003-014	7588-005-008	7588-006-013	7588-008-009	7588-009-001	7588-009-035	7588-010-027
7588-003-015	7588-005-009	7588-006-014	7588-008-010	7588-009-002	7588-009-036	7588-010-028
7588-003-016	7588-005-010	7588-006-015	7588-008-011	7588-009-003	7588-009-037	7588-010-029
7588-003-017	7588-005-011	7588-006-016	7588-008-012	7588-009-004	7588-009-038	7588-011-001
7588-003-018	7588-005-012	7588-006-017	7588-008-013	7588-009-005	7588-009-039	7588-011-002
7588-003-019	7588-005-013	7588-006-018	7588-008-015	7588-009-006	7588-009-040	7588-011-003
7588-003-020	7588-005-014	7588-007-001	7588-008-016	7588-009-007	7588-009-041	7588-011-004
7588-003-021	7588-005-015	7588-007-002	7588-008-017	7588-009-008	7588-009-042	7588-011-005
7588-003-022	7588-005-016	7588-007-003	7588-008-018	7588-009-009	7588-010-001	7588-011-006
7588-004-001	7588-005-017	7588-007-004	7588-008-019	7588-009-010	7588-010-002	7588-011-007
7588-004-002	7588-005-018	7588-007-005	7588-008-020	7588-009-011	7588-010-003	7588-011-008
7588-004-003	7588-005-019	7588-007-006	7588-008-021	7588-009-012	7588-010-004	7588-011-009

7588-011-010	7588-012-015	7588-013-016	7588-014-023	7588-016-003	7588-016-066	7588-019-014
7588-011-011	7588-012-016	7588-013-017	7588-014-024	7588-016-004	7588-016-067	7588-019-015
7588-011-012	7588-012-017	7588-013-018	7588-015-001	7588-016-005	7588-016-068	7588-019-016
7588-011-013	7588-012-018	7588-013-019	7588-015-002	7588-016-006	7588-016-069	7588-019-017
7588-011-014	7588-012-019	7588-013-020	7588-015-003	7588-016-007	7588-017-001	7588-019-018
7588-011-015	7588-012-020	7588-013-021	7588-015-004	7588-016-008	7588-017-002	7588-019-019
7588-011-016	7588-012-021	7588-013-022	7588-015-005	7588-016-009	7588-017-003	7588-019-020
7588-011-017	7588-012-022	7588-013-023	7588-015-006	7588-016-010	7588-017-004	7588-019-021
7588-011-018	7588-012-023	7588-013-024	7588-015-007	7588-016-011	7588-017-005	7588-019-022
7588-011-019	7588-012-024	7588-013-025	7588-015-009	7588-016-036	7588-017-006	7588-019-023
7588-011-020	7588-012-025	7588-013-026	7588-015-010	7588-016-037	7588-017-007	7588-019-024
7588-011-021	7588-012-026	7588-013-027	7588-015-011	7588-016-040	7588-017-008	7588-019-025
7588-011-022	7588-012-027	7588-014-001	7588-015-012	7588-016-041	7588-017-009	7588-019-026
7588-011-023	7588-012-028	7588-014-002	7588-015-013	7588-016-042	7588-017-010	7588-019-027
7588-011-024	7588-012-029	7588-014-003	7588-015-014	7588-016-043	7588-017-011	7588-019-028
7588-011-025	7588-012-030	7588-014-004	7588-015-015	7588-016-044	7588-017-012	7588-019-029
7588-011-026	7588-012-031	7588-014-005	7588-015-016	7588-016-045	7588-017-013	7588-019-030
7588-011-027	7588-012-032	7588-014-006	7588-015-017	7588-016-046	7588-017-014	7588-019-031
7588-011-028	7588-012-033	7588-014-007	7588-015-018	7588-016-047	7588-018-002	7588-019-032
7588-011-029	7588-013-001	7588-014-008	7588-015-019	7588-016-048	7588-018-003	7588-019-033
7588-012-001	7588-013-002	7588-014-009	7588-015-020	7588-016-049	7588-018-004	7588-019-034
7588-012-002	7588-013-003	7588-014-010	7588-015-021	7588-016-050	7588-019-001	7588-019-035
7588-012-003	7588-013-004	7588-014-011	7588-015-022	7588-016-051	7588-019-002	7588-019-036
7588-012-004	7588-013-005	7588-014-012	7588-015-023	7588-016-052	7588-019-003	7588-019-037
7588-012-005	7588-013-006	7588-014-013	7588-015-024	7588-016-055	7588-019-004	7588-019-038
7588-012-006	7588-013-007	7588-014-014	7588-015-025	7588-016-057	7588-019-005	7588-019-039
7588-012-007	7588-013-008	7588-014-015	7588-015-026	7588-016-058	7588-019-006	7588-020-001
7588-012-008	7588-013-009	7588-014-016	7588-015-027	7588-016-059	7588-019-007	7588-020-002
7588-012-009	7588-013-010	7588-014-017	7588-015-028	7588-016-060	7588-019-008	7588-020-003
7588-012-010	7588-013-011	7588-014-018	7588-015-029	7588-016-061	7588-019-009	7588-020-004
7588-012-011	7588-013-012	7588-014-019	7588-015-030	7588-016-062	7588-019-010	7588-020-005
7588-012-012	7588-013-013	7588-014-020	7588-015-031	7588-016-063	7588-019-011	7588-020-006
7588-012-013	7588-013-014	7588-014-021	7588-016-001	7588-016-064	7588-019-012	7588-020-007
7588-012-014	7588-013-015	7588-014-022	7588-016-002	7588-016-065	7588-019-013	7588-020-008

7588-020-009	7588-021-010	7588-022-012	7588-022-047	7588-024-027	7589-003-042	7589-003-079
7588-020-010	7588-021-011	7588-022-013	7588-022-048	7588-024-028	7589-003-043	7589-003-080
7588-020-011	7588-021-012	7588-022-014	7588-022-049	7588-024-033	7589-003-044	7589-004-060
7588-020-012	7588-021-013	7588-022-015	7588-022-050	7588-024-034	7589-003-045	7589-004-061
7588-020-013	7588-021-014	7588-022-016	7588-022-051	7588-024-037	7589-003-046	7589-004-062
7588-020-014	7588-021-015	7588-022-017	7588-022-052	7588-024-040	7589-003-047	7589-004-063
7588-020-015	7588-021-016	7588-022-018	7588-023-002	7588-024-043	7589-003-048	7589-004-064
7588-020-016	7588-021-017	7588-022-019	7588-023-003	7589-002-013	7589-003-049	7589-004-065
7588-020-017	7588-021-018	7588-022-020	7588-023-004	7589-002-014	7589-003-050	7589-004-066
7588-020-018	7588-021-019	7588-022-021	7588-023-005	7589-003-009	7589-003-051	7589-004-067
7588-020-019	7588-021-021	7588-022-022	7588-023-006	7589-003-017	7589-003-052	7589-004-068
7588-020-020	7588-021-022	7588-022-023	7588-023-008	7589-003-019	7589-003-053	7589-004-069
7588-020-021	7588-021-023	7588-022-024	7588-023-009	7589-003-020	7589-003-054	7589-004-070
7588-020-022	7588-021-024	7588-022-025	7588-023-010	7589-003-021	7589-003-055	7589-004-071
7588-020-023	7588-021-025	7588-022-026	7588-023-011	7589-003-022	7589-003-056	7589-004-072
7588-020-024	7588-021-026	7588-022-027	7588-023-017	7589-003-023	7589-003-057	7589-004-073
7588-020-025	7588-021-028	7588-022-028	7588-024-001	7589-003-024	7589-003-058	7589-004-074
7588-020-026	7588-021-029	7588-022-029	7588-024-002	7589-003-025	7589-003-059	7589-004-075
7588-020-027	7588-021-030	7588-022-030	7588-024-003	7589-003-026	7589-003-063	7589-004-076
7588-020-028	7588-021-031	7588-022-031	7588-024-004	7589-003-027	7589-003-064	7589-004-077
7588-020-029	7588-021-032	7588-022-032	7588-024-005	7589-003-028	7589-003-065	7589-004-078
7588-020-030	7588-021-034	7588-022-033	7588-024-006	7589-003-029	7589-003-066	7589-004-079
7588-020-031	7588-021-035	7588-022-034	7588-024-009	7589-003-030	7589-003-067	7589-004-080
7588-020-032	7588-022-001	7588-022-035	7588-024-011	7589-003-031	7589-003-068	7589-004-081
7588-020-033	7588-022-002	7588-022-036	7588-024-012	7589-003-032	7589-003-069	7589-004-082
7588-021-001	7588-022-003	7588-022-037	7588-024-013	7589-003-033	7589-003-070	7589-004-083
7588-021-002	7588-022-004	7588-022-038	7588-024-014	7589-003-034	7589-003-071	7589-004-084
7588-021-003	7588-022-005	7588-022-039	7588-024-015	7589-003-035	7589-003-072	7589-004-085
7588-021-004	7588-022-006	7588-022-040	7588-024-018	7589-003-036	7589-003-073	7589-004-086
7588-021-005	7588-022-007	7588-022-041	7588-024-019	7589-003-037	7589-003-074	7589-004-087
7588-021-006	7588-022-008	7588-022-042	7588-024-020	7589-003-038	7589-003-075	7589-004-088
7588-021-007	7588-022-009	7588-022-043	7588-024-021	7589-003-039	7589-003-076	7589-004-089
7588-021-008	7588-022-010	7588-022-045	7588-024-022	7589-003-040	7589-003-077	7589-004-090
7588-021-009	7588-022-011	7588-022-046	7588-024-023	7589-003-041	7589-003-078	7589-004-091

7589-004-092	7589-006-009	7589-006-043	7589-006-077	7589-006-138	7589-008-002	7589-008-036
7589-004-093	7589-006-010	7589-006-044	7589-006-078	7589-006-139	7589-008-003	7589-008-037
7589-004-094	7589-006-011	7589-006-045	7589-006-079	7589-007-010	7589-008-004	7589-008-038
7589-004-095	7589-006-012	7589-006-046	7589-006-080	7589-007-011	7589-008-005	7589-008-039
7589-004-096	7589-006-013	7589-006-047	7589-006-081	7589-007-012	7589-008-006	7589-008-040
7589-004-097	7589-006-014	7589-006-048	7589-006-082	7589-007-026	7589-008-007	7589-008-041
7589-004-098	7589-006-015	7589-006-049	7589-006-083	7589-007-027	7589-008-008	7589-008-042
7589-004-099	7589-006-016	7589-006-050	7589-006-084	7589-007-028	7589-008-009	7589-008-043
7589-004-100	7589-006-017	7589-006-051	7589-006-112	7589-007-029	7589-008-010	7589-008-044
7589-004-101	7589-006-018	7589-006-052	7589-006-113	7589-007-034	7589-008-011	7589-008-045
7589-004-102	7589-006-019	7589-006-053	7589-006-114	7589-007-035	7589-008-012	7589-008-046
7589-004-103	7589-006-020	7589-006-054	7589-006-115	7589-007-036	7589-008-013	7589-008-047
7589-004-104	7589-006-021	7589-006-055	7589-006-116	7589-007-037	7589-008-014	7589-008-048
7589-004-105	7589-006-022	7589-006-056	7589-006-117	7589-007-038	7589-008-015	7589-008-049
7589-004-106	7589-006-023	7589-006-057	7589-006-118	7589-007-039	7589-008-016	7589-008-050
7589-004-107	7589-006-024	7589-006-058	7589-006-119	7589-007-040	7589-008-017	7589-008-051
7589-004-108	7589-006-025	7589-006-059	7589-006-120	7589-007-041	7589-008-018	7589-008-052
7589-004-109	7589-006-026	7589-006-060	7589-006-121	7589-007-042	7589-008-019	7589-008-053
7589-004-110	7589-006-027	7589-006-061	7589-006-122	7589-007-043	7589-008-020	7589-008-054
7589-004-111	7589-006-028	7589-006-062	7589-006-123	7589-007-044	7589-008-021	7589-008-055
7589-004-112	7589-006-029	7589-006-063	7589-006-124	7589-007-045	7589-008-022	7589-008-056
7589-004-113	7589-006-030	7589-006-064	7589-006-125	7589-007-050	7589-008-023	7589-008-057
7589-004-114	7589-006-031	7589-006-065	7589-006-126	7589-007-051	7589-008-024	7589-008-058
7589-004-115	7589-006-032	7589-006-066	7589-006-127	7589-007-052	7589-008-025	7589-008-059
7589-004-116	7589-006-033	7589-006-067	7589-006-128	7589-007-053	7589-008-026	7589-008-060
7589-004-117	7589-006-034	7589-006-068	7589-006-129	7589-007-054	7589-008-027	7589-008-061
7589-004-118	7589-006-035	7589-006-069	7589-006-130	7589-007-055	7589-008-028	7589-008-062
7589-004-119	7589-006-036	7589-006-070	7589-006-131	7589-007-056	7589-008-029	7589-008-063
7589-006-001	7589-006-037	7589-006-071	7589-006-132	7589-007-057	7589-008-030	7589-008-064
7589-006-002	7589-006-038	7589-006-072	7589-006-133	7589-007-058	7589-008-031	7589-008-065
7589-006-003	7589-006-039	7589-006-073	7589-006-134	7589-007-059	7589-008-032	7589-008-066
7589-006-004	7589-006-040	7589-006-074	7589-006-135	7589-007-060	7589-008-033	7589-008-067
7589-006-006	7589-006-041	7589-006-075	7589-006-136	7589-007-061	7589-008-034	7589-008-068
7589-006-007	7589-006-042	7589-006-076	7589-006-137	7589-008-001	7589-008-035	7589-008-069

7589-008-070	7589-009-024	7589-009-058	7589-010-028	7589-010-062	7589-011-013	7589-011-047
7589-008-071	7589-009-025	7589-009-059	7589-010-029	7589-010-063	7589-011-014	7589-011-048
7589-008-072	7589-009-026	7589-009-060	7589-010-030	7589-010-064	7589-011-015	7589-011-049
7589-008-073	7589-009-027	7589-009-061	7589-010-031	7589-010-065	7589-011-016	7589-011-050
7589-008-074	7589-009-028	7589-009-062	7589-010-032	7589-010-066	7589-011-017	7589-011-051
7589-008-075	7589-009-029	7589-009-063	7589-010-033	7589-010-067	7589-011-018	7589-011-052
7589-008-076	7589-009-030	7589-009-064	7589-010-034	7589-010-068	7589-011-019	7589-011-053
7589-008-077	7589-009-031	7589-010-001	7589-010-035	7589-010-069	7589-011-020	7589-011-054
7589-008-078	7589-009-032	7589-010-002	7589-010-036	7589-010-070	7589-011-021	7589-011-055
7589-008-079	7589-009-033	7589-010-003	7589-010-037	7589-010-071	7589-011-022	7589-011-056
7589-008-080	7589-009-034	7589-010-004	7589-010-038	7589-010-072	7589-011-023	7589-011-057
7589-009-001	7589-009-035	7589-010-005	7589-010-039	7589-010-073	7589-011-024	7589-011-058
7589-009-002	7589-009-036	7589-010-006	7589-010-040	7589-010-074	7589-011-025	7589-011-059
7589-009-003	7589-009-037	7589-010-007	7589-010-041	7589-010-075	7589-011-026	7589-011-060
7589-009-004	7589-009-038	7589-010-008	7589-010-042	7589-010-076	7589-011-027	7589-011-061
7589-009-005	7589-009-039	7589-010-009	7589-010-043	7589-010-077	7589-011-028	7589-011-062
7589-009-006	7589-009-040	7589-010-010	7589-010-044	7589-010-078	7589-011-029	7589-011-063
7589-009-007	7589-009-041	7589-010-011	7589-010-045	7589-010-079	7589-011-030	7589-011-064
7589-009-008	7589-009-042	7589-010-012	7589-010-046	7589-010-080	7589-011-031	7589-011-065
7589-009-009	7589-009-043	7589-010-013	7589-010-047	7589-010-081	7589-011-032	7589-011-066
7589-009-010	7589-009-044	7589-010-014	7589-010-048	7589-010-082	7589-011-033	7589-011-067
7589-009-011	7589-009-045	7589-010-015	7589-010-049	7589-010-083	7589-011-034	7589-011-068
7589-009-012	7589-009-046	7589-010-016	7589-010-050	7589-011-001	7589-011-035	7589-011-069
7589-009-013	7589-009-047	7589-010-017	7589-010-051	7589-011-002	7589-011-036	7589-011-070
7589-009-014	7589-009-048	7589-010-018	7589-010-052	7589-011-003	7589-011-037	7589-011-071
7589-009-015	7589-009-049	7589-010-019	7589-010-053	7589-011-004	7589-011-038	7589-011-072
7589-009-016	7589-009-050	7589-010-020	7589-010-054	7589-011-005	7589-011-039	7589-011-073
7589-009-017	7589-009-051	7589-010-021	7589-010-055	7589-011-006	7589-011-040	7589-011-074
7589-009-018	7589-009-052	7589-010-022	7589-010-056	7589-011-007	7589-011-041	7589-011-075
7589-009-019	7589-009-053	7589-010-023	7589-010-057	7589-011-008	7589-011-042	7589-011-076
7589-009-020	7589-009-054	7589-010-024	7589-010-058	7589-011-009	7589-011-043	7589-011-077
7589-009-021	7589-009-055	7589-010-025	7589-010-059	7589-011-010	7589-011-044	7589-011-078
7589-009-022	7589-009-056	7589-010-026	7589-010-060	7589-011-011	7589-011-045	7589-011-079
7589-009-023	7589-009-057	7589-010-027	7589-010-061	7589-011-012	7589-011-046	7589-011-080

7589-011-081	7589-012-033	7589-013-020	7589-013-055	7589-014-015	7589-014-067	7589-014-103
7589-011-082	7589-012-034	7589-013-021	7589-013-056	7589-014-016	7589-014-068	7589-014-104
7589-012-001	7589-012-035	7589-013-022	7589-013-057	7589-014-017	7589-014-069	7589-014-105
7589-012-002	7589-012-036	7589-013-023	7589-013-058	7589-014-018	7589-014-070	7589-014-106
7589-012-003	7589-012-037	7589-013-025	7589-013-059	7589-014-019	7589-014-071	7589-014-107
7589-012-004	7589-012-038	7589-013-026	7589-013-060	7589-014-020	7589-014-072	7589-014-108
7589-012-005	7589-012-039	7589-013-027	7589-013-061	7589-014-021	7589-014-073	7589-014-109
7589-012-006	7589-012-040	7589-013-028	7589-013-062	7589-014-022	7589-014-074	7589-014-110
7589-012-007	7589-012-041	7589-013-029	7589-013-063	7589-014-023	7589-014-075	7589-014-111
7589-012-008	7589-012-042	7589-013-030	7589-013-064	7589-014-024	7589-014-076	8037-041-004
7589-012-009	7589-012-043	7589-013-031	7589-013-065	7589-014-025	7589-014-077	8037-041-006
7589-012-010	7589-012-044	7589-013-032	7589-013-066	7589-014-026	7589-014-078	8037-053-001
7589-012-011	7589-012-045	7589-013-033	7589-013-067	7589-014-027	7589-014-079	8037-053-002
7589-012-012	7589-012-046	7589-013-034	7589-013-068	7589-014-028	7589-014-080	8037-053-003
7589-012-013	7589-012-047	7589-013-035	7589-013-069	7589-014-029	7589-014-081	8037-053-004
7589-012-014	7589-012-048	7589-013-036	7589-013-070	7589-014-030	7589-014-082	8037-053-005
7589-012-015	7589-012-049	7589-013-037	7589-013-071	7589-014-031	7589-014-083	8037-053-006
7589-012-016	7589-012-050	7589-013-038	7589-013-072	7589-014-032	7589-014-084	8037-053-007
7589-012-017	7589-012-051	7589-013-039	7589-013-073	7589-014-043	7589-014-085	8037-053-008
7589-012-018	7589-012-052	7589-013-040	7589-013-074	7589-014-052	7589-014-086	8037-053-009
7589-012-019	7589-012-053	7589-013-041	7589-013-075	7589-014-053	7589-014-087	8037-053-010
7589-012-020	7589-012-054	7589-013-042	7589-014-002	7589-014-054	7589-014-088	8037-053-024
7589-012-021	7589-012-055	7589-013-043	7589-014-003	7589-014-055	7589-014-089	8037-053-025
7589-012-022	7589-012-056	7589-013-044	7589-014-004	7589-014-056	7589-014-090	8037-053-026
7589-012-023	7589-012-057	7589-013-045	7589-014-005	7589-014-057	7589-014-091	8037-053-027
7589-012-024	7589-012-058	7589-013-046	7589-014-006	7589-014-058	7589-014-092	8037-053-028
7589-012-025	7589-012-059	7589-013-047	7589-014-007	7589-014-059	7589-014-093	8037-053-029
7589-012-026	7589-013-004	7589-013-048	7589-014-008	7589-014-060	7589-014-094	8037-053-030
7589-012-027	7589-013-013	7589-013-049	7589-014-009	7589-014-061	7589-014-095	8037-053-031
7589-012-028	7589-013-015	7589-013-050	7589-014-010	7589-014-062	7589-014-096	8037-053-032
7589-012-029	7589-013-016	7589-013-051	7589-014-011	7589-014-063	7589-014-097	8037-053-033
7589-012-030	7589-013-017	7589-013-052	7589-014-012	7589-014-064	7589-014-098	8037-053-034
7589-012-031	7589-013-018	7589-013-053	7589-014-013	7589-014-065	7589-014-099	8037-054-001
7589-012-032	7589-013-019	7589-013-054	7589-014-014	7589-014-066	7589-014-100	8037-054-002

8037-054-003	8037-054-038	8037-056-032	8037-058-005	8037-059-013	8120-002-003	8120-015-029
8037-054-004	8037-054-039	8037-056-033	8037-058-006	8037-059-014	8120-002-004	8120-015-030
8037-054-005	8037-054-047	8037-057-001	8037-058-007	8037-059-015	8120-002-005	8120-015-031
8037-054-006	8037-056-001	8037-057-002	8037-058-008	8037-059-016	8120-003-010	8120-015-032
8037-054-007	8037-056-002	8037-057-003	8037-058-009	8037-059-017	8120-003-011	8124-033-004
8037-054-008	8037-056-003	8037-057-004	8037-058-010	8037-059-018	8120-003-012	8124-033-005
8037-054-009	8037-056-004	8037-057-005	8037-058-011	8037-059-019	8120-003-013	8124-033-006
8037-054-010	8037-056-005	8037-057-006	8037-058-012	8037-059-020	8120-003-014	8124-033-007
8037-054-011	8037-056-006	8037-057-007	8037-058-013	8037-059-021	8120-003-017	8124-033-008
8037-054-012	8037-056-007	8037-057-008	8037-058-014	8037-059-022	8120-003-018	8124-033-021
8037-054-013	8037-056-008	8037-057-009	8037-058-015	8037-060-001	8120-003-019	8124-033-028
8037-054-014	8037-056-009	8037-057-010	8037-058-016	8037-060-002	8120-003-025	8124-033-029
8037-054-015	8037-056-010	8037-057-011	8037-058-017	8037-060-003	8120-003-043	8124-033-030
8037-054-016	8037-056-011	8037-057-012	8037-058-018	8037-060-004	8120-003-044	8125-031-004
8037-054-017	8037-056-012	8037-057-013	8037-058-019	8037-060-005	8120-009-001	8125-031-006
8037-054-018	8037-056-013	8037-057-014	8037-058-020	8037-060-006	8120-009-002	8125-031-007
8037-054-020	8037-056-014	8037-057-015	8037-058-021	8037-060-007	8120-009-003	8125-031-008
8037-054-021	8037-056-015	8037-057-016	8037-058-022	8037-060-008	8120-009-004	8125-031-010
8037-054-022	8037-056-016	8037-057-017	8037-058-023	8037-060-009	8120-009-005	8125-031-011
8037-054-023	8037-056-017	8037-057-018	8037-058-024	8037-060-010	8120-009-006	8125-031-012
8037-054-024	8037-056-018	8037-057-019	8037-058-025	8037-060-011	8120-009-007	8125-031-014
8037-054-025	8037-056-019	8037-057-020	8037-058-026	8037-060-012	8120-009-008	8125-033-001
8037-054-026	8037-056-020	8037-057-021	8037-059-001	8037-060-013	8120-009-009	8125-034-026
8037-054-027	8037-056-021	8037-057-022	8037-059-002	8037-060-014	8120-009-010	8125-034-031
8037-054-028	8037-056-022	8037-057-023	8037-059-003	8037-060-015	8120-009-011	8125-035-012
8037-054-029	8037-056-023	8037-057-024	8037-059-004	8037-060-016	8120-009-012	8125-035-013
8037-054-030	8037-056-024	8037-057-026	8037-059-005	8037-060-017	8120-009-013	8125-035-014
8037-054-031	8037-056-025	8037-057-027	8037-059-006	8037-060-018	8120-009-014	8125-035-015
8037-054-032	8037-056-026	8037-057-028	8037-059-007	8037-060-019	8120-015-023	8125-035-016
8037-054-033	8037-056-027	8037-057-029	8037-059-008	8037-060-020	8120-015-024	8125-036-001
8037-054-034	8037-056-028	8037-058-001	8037-059-009	8037-060-021	8120-015-025	8125-036-002
8037-054-035	8037-056-029	8037-058-002	8037-059-010	8037-060-022	8120-015-026	8125-036-003
8037-054-036	8037-056-030	8037-058-003	8037-059-011	8120-002-001	8120-015-027	8125-036-005
8037-054-037	8037-056-031	8037-058-004	8037-059-012	8120-002-002	8120-015-028	8125-036-006

8125-036-007	8125-038-030	8125-039-032	8125-041-010	8125-043-019	8125-044-027	8125-046-003
8125-036-008	8125-038-031	8125-039-033	8125-041-011	8125-043-020	8125-044-028	8125-046-004
8125-036-009	8125-038-032	8125-040-001	8125-041-012	8125-043-021	8125-044-029	8125-046-005
8125-036-010	8125-038-034	8125-040-002	8125-041-013	8125-043-022	8125-044-030	8125-046-006
8125-036-025	8125-039-001	8125-040-003	8125-041-014	8125-043-023	8125-044-031	8125-046-007
8125-036-027	8125-039-003	8125-040-004	8125-041-015	8125-043-024	8125-044-032	8125-046-008
8125-036-036	8125-039-004	8125-040-005	8125-041-016	8125-043-025	8125-044-033	8125-046-009
8125-036-038	8125-039-005	8125-040-006	8125-041-017	8125-043-026	8125-044-034	8125-046-010
8125-038-002	8125-039-006	8125-040-007	8125-041-018	8125-043-027	8125-044-035	8125-046-011
8125-038-003	8125-039-007	8125-040-008	8125-041-019	8125-043-028	8125-044-036	8125-046-012
8125-038-004	8125-039-008	8125-040-009	8125-041-020	8125-043-029	8125-044-037	8125-046-013
8125-038-005	8125-039-009	8125-040-010	8125-041-021	8125-043-030	8125-044-038	8125-046-014
8125-038-006	8125-039-010	8125-040-012	8125-042-001	8125-043-031	8125-044-039	8125-046-015
8125-038-007	8125-039-011	8125-040-013	8125-042-002	8125-043-032	8125-044-040	8125-046-016
8125-038-008	8125-039-012	8125-040-014	8125-042-003	8125-043-033	8125-044-043	8125-046-017
8125-038-009	8125-039-013	8125-040-015	8125-042-004	8125-043-034	8125-044-044	8125-046-018
8125-038-010	8125-039-014	8125-040-016	8125-042-005	8125-043-035	8125-044-045	8125-046-019
8125-038-011	8125-039-015	8125-040-017	8125-042-006	8125-043-036	8125-044-046	8125-047-005
8125-038-012	8125-039-016	8125-040-018	8125-042-007	8125-043-037	8125-044-047	8125-047-008
8125-038-013	8125-039-017	8125-040-019	8125-042-008	8125-043-038	8125-044-048	8125-047-009
8125-038-014	8125-039-018	8125-040-020	8125-042-009	8125-043-039	8125-044-049	8125-047-010
8125-038-016	8125-039-019	8125-040-021	8125-042-010	8125-043-040	8125-044-050	8125-047-011
8125-038-017	8125-039-020	8125-040-022	8125-042-011	8125-043-041	8125-044-051	8125-047-012
8125-038-018	8125-039-021	8125-040-023	8125-042-012	8125-043-042	8125-044-052	8125-047-013
8125-038-019	8125-039-022	8125-040-024	8125-042-013	8125-043-043	8125-044-053	8125-047-014
8125-038-020	8125-039-023	8125-041-001	8125-042-014	8125-043-044	8125-044-054	8125-047-015
8125-038-022	8125-039-024	8125-041-002	8125-043-011	8125-043-045	8125-044-055	8125-047-016
8125-038-023	8125-039-025	8125-041-003	8125-043-012	8125-043-046	8125-044-056	8125-047-017
8125-038-024	8125-039-026	8125-041-004	8125-043-013	8125-043-047	8125-044-057	8125-047-018
8125-038-025	8125-039-027	8125-041-005	8125-043-014	8125-043-048	8125-045-006	8125-047-019
8125-038-026	8125-039-028	8125-041-006	8125-043-015	8125-043-049	8125-045-007	8125-047-020
8125-038-027	8125-039-029	8125-041-007	8125-043-016	8125-044-023	8125-045-008	8125-047-023
8125-038-028	8125-039-030	8125-041-008	8125-043-017	8125-044-025	8125-046-001	8125-047-024
8125-038-029	8125-039-031	8125-041-009	8125-043-018	8125-044-026	8125-046-002	8125-047-025

8125-047-026	8125-048-027	8125-049-025	8125-051-004	8125-053-022	8125-057-006	8126-002-034
8125-047-027	8125-048-028	8125-049-026	8125-051-005	8125-053-023	8125-057-007	8126-002-035
8125-047-028	8125-048-029	8125-049-027	8125-051-006	8125-053-024	8125-057-008	8126-002-036
8125-047-029	8125-048-030	8125-050-001	8125-051-007	8125-053-025	8125-057-009	8126-002-037
8125-047-030	8125-048-031	8125-050-002	8125-051-008	8125-053-026	8125-057-010	8126-002-038
8125-047-031	8125-048-032	8125-050-003	8125-051-009	8125-053-027	8125-057-011	8126-002-039
8125-047-032	8125-048-033	8125-050-004	8125-051-010	8125-053-028	8125-057-012	8126-002-040
8125-047-033	8125-048-034	8125-050-005	8125-051-018	8125-056-001	8125-057-013	8126-002-041
8125-047-034	8125-048-035	8125-050-006	8125-051-023	8125-056-002	8125-057-014	8126-002-042
8125-047-035	8125-048-036	8125-050-007	8125-052-001	8125-056-003	8125-057-015	8126-002-043
8125-048-003	8125-049-001	8125-050-008	8125-052-002	8125-056-004	8125-058-028	8126-002-044
8125-048-004	8125-049-002	8125-050-009	8125-052-003	8125-056-005	8125-058-029	8126-002-045
8125-048-005	8125-049-003	8125-050-010	8125-052-004	8125-056-006	8125-058-046	8126-002-046
8125-048-006	8125-049-004	8125-050-011	8125-052-005	8125-056-007	8125-058-047	8126-003-024
8125-048-007	8125-049-005	8125-050-012	8125-052-006	8125-056-008	8125-058-048	8126-003-025
8125-048-008	8125-049-006	8125-050-013	8125-052-007	8125-056-009	8126-001-007	8126-003-035
8125-048-009	8125-049-007	8125-050-014	8125-052-008	8125-056-010	8126-001-008	8126-003-036
8125-048-010	8125-049-008	8125-050-015	8125-052-009	8125-056-011	8126-002-017	8126-003-037
8125-048-011	8125-049-009	8125-050-016	8125-052-010	8125-056-012	8126-002-018	8126-003-038
8125-048-012	8125-049-010	8125-050-017	8125-052-011	8125-056-013	8126-002-019	8126-003-039
8125-048-013	8125-049-011	8125-050-018	8125-052-012	8125-056-014	8126-002-020	8126-003-040
8125-048-014	8125-049-012	8125-050-019	8125-052-013	8125-056-015	8126-002-021	8126-003-041
8125-048-015	8125-049-013	8125-050-020	8125-052-014	8125-056-016	8126-002-022	8126-003-042
8125-048-016	8125-049-014	8125-050-021	8125-052-015	8125-056-017	8126-002-023	8126-003-043
8125-048-017	8125-049-015	8125-050-022	8125-052-020	8125-056-018	8126-002-024	8126-003-044
8125-048-018	8125-049-016	8125-050-023	8125-052-021	8125-056-019	8126-002-025	8126-005-002
8125-048-019	8125-049-017	8125-050-024	8125-053-011	8125-056-020	8126-002-026	8126-005-003
8125-048-020	8125-049-018	8125-050-025	8125-053-012	8125-056-021	8126-002-027	8126-005-004
8125-048-021	8125-049-019	8125-050-026	8125-053-015	8125-056-022	8126-002-028	8126-005-005
8125-048-022	8125-049-020	8125-050-027	8125-053-016	8125-057-001	8126-002-029	8126-005-006
8125-048-023	8125-049-021	8125-050-028	8125-053-017	8125-057-002	8126-002-030	8126-005-007
8125-048-024	8125-049-022	8125-050-029	8125-053-019	8125-057-003	8126-002-031	8126-005-008
8125-048-025	8125-049-023	8125-051-001	8125-053-020	8125-057-004	8126-002-032	8126-005-009
8125-048-026	8125-049-024	8125-051-003	8125-053-021	8125-057-005	8126-002-033	8126-005-010

8126-005-011	8126-009-006	8126-013-017	8126-016-007	8126-019-020	8126-023-010	8126-029-014
8126-005-014	8126-009-007	8126-013-018	8126-016-008	8126-019-021	8126-023-014	8126-029-022
8126-005-015	8126-009-008	8126-014-003	8126-016-009	8126-019-022	8126-023-018	8126-029-029
8126-005-018	8126-009-009	8126-014-004	8126-016-010	8126-019-024	8126-024-002	8126-029-032
8126-005-020	8126-009-010	8126-014-005	8126-016-011	8126-019-025	8126-024-006	8126-029-033
8126-006-004	8126-009-011	8126-014-007	8126-016-012	8126-020-001	8126-024-007	8126-029-034
8126-006-005	8126-009-012	8126-014-008	8126-016-013	8126-020-006	8126-024-009	8126-029-038
8126-006-006	8126-011-008	8126-014-009	8126-016-014	8126-020-008	8126-024-015	8126-029-040
8126-006-007	8126-012-003	8126-014-011	8126-016-017	8126-020-009	8126-024-016	8126-029-041
8126-006-008	8126-012-004	8126-014-012	8126-016-018	8126-020-010	8126-024-017	8126-029-043
8126-006-009	8126-012-006	8126-014-014	8126-016-019	8126-020-011	8126-025-003	8126-029-044
8126-006-010	8126-012-007	8126-014-016	8126-016-020	8126-020-012	8126-025-009	8126-030-003
8126-006-011	8126-012-008	8126-014-026	8126-017-002	8126-020-013	8126-025-011	8126-030-007
8126-007-003	8126-012-012	8126-014-027	8126-017-005	8126-020-014	8126-025-012	8126-030-008
8126-007-004	8126-012-013	8126-014-029	8126-017-006	8126-020-015	8126-026-007	8126-030-009
8126-007-005	8126-012-016	8126-014-030	8126-017-007	8126-021-001	8126-026-009	8126-030-010
8126-007-010	8126-012-017	8126-014-031	8126-017-008	8126-021-002	8126-026-010	8126-030-011
8126-007-011	8126-012-018	8126-014-032	8126-017-012	8126-021-003	8126-026-011	8126-030-012
8126-007-013	8126-012-019	8126-014-033	8126-017-013	8126-021-004	8126-026-012	8126-030-013
8126-008-001	8126-012-020	8126-014-035	8126-017-014	8126-021-006	8126-026-014	8126-030-014
8126-008-002	8126-012-021	8126-015-003	8126-018-001	8126-021-008	8126-026-017	8126-030-016
8126-008-004	8126-012-022	8126-015-004	8126-018-004	8126-021-009	8126-027-002	8126-030-017
8126-008-005	8126-012-026	8126-015-005	8126-018-005	8126-021-010	8126-027-010	8126-030-018
8126-008-006	8126-012-027	8126-015-008	8126-018-009	8126-022-009	8126-027-012	8126-030-020
8126-008-007	8126-012-028	8126-015-009	8126-019-001	8126-022-010	8126-027-019	8126-030-022
8126-008-008	8126-013-001	8126-015-010	8126-019-002	8126-022-012	8126-027-020	8126-030-023
8126-008-010	8126-013-005	8126-015-011	8126-019-009	8126-022-016	8126-027-024	8126-031-001
8126-008-014	8126-013-006	8126-015-012	8126-019-010	8126-022-019	8126-027-025	8126-031-002
8126-008-015	8126-013-007	8126-015-013	8126-019-012	8126-022-020	8126-027-031	8126-031-003
8126-009-001	8126-013-008	8126-015-014	8126-019-013	8126-023-003	8126-027-032	8126-031-006
8126-009-002	8126-013-009	8126-015-026	8126-019-014	8126-023-004	8126-027-033	8126-031-009
8126-009-003	8126-013-012	8126-016-003	8126-019-015	8126-023-005	8126-027-034	8126-031-010
8126-009-004	8126-013-013	8126-016-005	8126-019-016	8126-023-007	8126-029-001	8126-031-011
8126-009-005	8126-013-016	8126-016-006	8126-019-018	8126-023-008	8126-029-011	8126-031-012

8126-031-015	8126-034-011	8126-035-016	8126-036-024	8126-038-012	8126-040-011	8126-044-004
8126-031-016	8126-034-012	8126-035-017	8126-036-025	8126-038-013	8126-040-012	8126-044-005
8126-032-001	8126-034-014	8126-035-018	8126-036-028	8126-038-014	8126-040-013	8126-044-006
8126-032-002	8126-034-015	8126-035-019	8126-037-003	8126-038-015	8126-040-014	8126-044-007
8126-032-009	8126-034-016	8126-035-020	8126-037-005	8126-038-016	8126-040-015	8126-044-016
8126-032-010	8126-034-017	8126-035-021	8126-037-006	8126-038-017	8126-040-018	8126-045-001
8126-032-011	8126-034-018	8126-035-022	8126-037-007	8126-038-018	8126-040-019	8126-045-002
8126-032-012	8126-034-019	8126-035-023	8126-037-009	8126-038-020	8126-042-001	8126-045-003
8126-033-001	8126-034-020	8126-035-025	8126-037-011	8126-038-022	8126-042-003	8126-045-005
8126-033-002	8126-034-021	8126-035-026	8126-037-012	8126-038-023	8126-042-006	8126-045-006
8126-033-003	8126-034-022	8126-035-027	8126-037-013	8126-038-024	8126-042-007	8126-045-007
8126-033-004	8126-034-023	8126-035-028	8126-037-014	8126-038-025	8126-042-012	8126-045-008
8126-033-005	8126-034-024	8126-035-029	8126-037-015	8126-038-028	8126-042-013	8126-045-009
8126-033-006	8126-034-025	8126-035-031	8126-037-016	8126-039-001	8126-042-014	8126-045-010
8126-033-007	8126-034-026	8126-035-033	8126-037-017	8126-039-002	8126-042-015	8126-045-011
8126-033-008	8126-034-027	8126-035-035	8126-037-018	8126-039-003	8126-043-001	8126-045-012
8126-033-015	8126-034-028	8126-035-037	8126-037-019	8126-039-004	8126-043-002	8126-045-013
8126-033-029	8126-034-029	8126-035-040	8126-037-020	8126-039-005	8126-043-003	8126-045-014
8126-033-030	8126-034-032	8126-035-042	8126-037-021	8126-039-006	8126-043-004	8126-045-015
8126-033-031	8126-034-033	8126-035-044	8126-037-024	8126-039-007	8126-043-005	8126-045-016
8126-033-032	8126-034-035	8126-036-003	8126-037-025	8126-039-008	8126-043-006	8126-045-017
8126-033-033	8126-034-036	8126-036-005	8126-037-027	8126-039-009	8126-043-007	8126-045-018
8126-033-034	8126-034-037	8126-036-006	8126-037-028	8126-039-010	8126-043-008	8126-045-019
8126-033-035	8126-034-038	8126-036-007	8126-037-032	8126-039-011	8126-043-009	8126-045-020
8126-033-036	8126-034-039	8126-036-008	8126-037-034	8126-040-001	8126-043-010	8126-045-021
8126-033-037	8126-034-042	8126-036-009	8126-037-036	8126-040-002	8126-043-011	8126-045-022
8126-034-002	8126-034-043	8126-036-010	8126-038-001	8126-040-003	8126-043-012	8126-045-023
8126-034-003	8126-035-007	8126-036-011	8126-038-002	8126-040-004	8126-043-013	8126-045-024
8126-034-005	8126-035-009	8126-036-013	8126-038-003	8126-040-005	8126-043-014	8126-045-025
8126-034-006	8126-035-010	8126-036-014	8126-038-004	8126-040-006	8126-043-017	8126-045-026
8126-034-007	8126-035-012	8126-036-015	8126-038-005	8126-040-007	8126-043-018	8126-045-027
8126-034-008	8126-035-013	8126-036-016	8126-038-006	8126-040-008	8126-044-001	8126-045-028
8126-034-009	8126-035-014	8126-036-021	8126-038-007	8126-040-009	8126-044-002	8126-045-029
8126-034-010	8126-035-015	8126-036-022	8126-038-008	8126-040-010	8126-044-003	8126-045-034

8126-045-035	8126-046-016	8126-048-004	8129-013-025	8134-033-004	8135-008-003	8135-015-032
8126-045-036	8126-046-017	8126-048-005	8129-013-026	8134-033-005	8135-008-004	8135-016-003
8126-045-037	8126-046-018	8126-048-006	8129-013-027	8134-033-006	8135-008-005	8135-016-004
8126-045-038	8126-046-019	8126-048-007	8129-013-028	8134-033-007	8135-008-006	8135-016-005
8126-045-039	8126-046-020	8126-048-009	8129-013-029	8134-033-008	8135-008-007	8135-016-006
8126-045-040	8126-046-021	8126-048-010	8129-013-030	8134-033-009	8135-008-008	8135-016-007
8126-045-041	8126-046-022	8126-048-011	8129-013-031	8134-033-014	8135-008-009	8135-016-008
8126-045-042	8126-046-023	8126-048-012	8129-013-032	8134-033-015	8135-008-010	8135-016-009
8126-045-043	8126-046-024	8126-048-013	8129-013-033	8134-033-016	8135-008-011	8135-016-010
8126-045-044	8126-046-025	8126-048-015	8129-013-034	8134-033-017	8135-008-014	8135-016-013
8126-045-045	8126-046-026	8129-012-004	8129-013-035	8134-033-020	8135-008-018	8135-016-014
8126-045-046	8126-046-027	8129-012-007	8129-013-036	8134-033-021	8135-008-019	8135-016-017
8126-045-047	8126-046-028	8129-012-010	8129-013-037	8134-033-022	8135-008-020	8135-016-018
8126-045-048	8126-046-029	8129-012-019	8129-013-038	8134-033-023	8135-015-001	8135-016-019
8126-045-049	8126-046-030	8129-012-020	8129-013-043	8134-033-024	8135-015-002	8135-016-020
8126-045-052	8126-046-031	8129-012-022	8129-013-044	8134-033-025	8135-015-003	8135-016-021
8126-045-054	8126-046-032	8129-012-023	8129-013-045	8134-033-026	8135-015-004	8135-016-022
8126-045-055	8126-046-033	8129-012-024	8129-013-046	8134-033-027	8135-015-005	8135-016-023
8126-045-056	8126-046-034	8129-012-025	8129-013-047	8134-033-028	8135-015-006	8135-016-025
8126-046-001	8126-046-035	8129-012-026	8129-032-001	8134-033-029	8135-015-007	8135-016-026
8126-046-002	8126-047-001	8129-012-027	8129-032-002	8134-034-001	8135-015-008	8135-016-027
8126-046-003	8126-047-002	8129-013-001	8129-032-003	8134-034-002	8135-015-009	8135-016-028
8126-046-004	8126-047-005	8129-013-002	8134-030-001	8134-034-003	8135-015-010	8135-016-029
8126-046-005	8126-047-006	8129-013-003	8134-031-030	8134-034-004	8135-015-011	8135-017-001
8126-046-006	8126-047-007	8129-013-004	8134-031-031	8134-034-005	8135-015-012	8135-017-002
8126-046-007	8126-047-012	8129-013-005	8134-031-032	8134-034-006	8135-015-017	8135-017-023
8126-046-008	8126-047-013	8129-013-014	8134-031-033	8134-034-007	8135-015-018	8135-017-024
8126-046-009	8126-047-014	8129-013-015	8134-032-020	8134-034-010	8135-015-019	8135-022-001
8126-046-010	8126-047-017	8129-013-018	8134-032-021	8134-034-011	8135-015-021	8135-022-002
8126-046-011	8126-047-018	8129-013-019	8134-032-022	8134-034-012	8135-015-022	8135-022-003
8126-046-012	8126-047-021	8129-013-020	8134-032-023	8134-034-013	8135-015-026	8135-022-004
8126-046-013	8126-047-022	8129-013-022	8134-033-001	8134-034-016	8135-015-027	8135-022-028
8126-046-014	8126-047-023	8129-013-023	8134-033-002	8135-008-001	8135-015-028	8135-022-029
8126-046-015	8126-047-024	8129-013-024	8134-033-003	8135-008-002	8135-015-031	8135-022-030

8135-023-001	8135-024-013	8135-031-014	8137-003-009	8137-005-015	8137-009-010	8137-019-031
8135-023-002	8135-024-014	8135-031-015	8137-003-010	8137-005-016	8137-009-011	8137-019-032
8135-023-005	8135-024-015	8135-031-016	8137-003-011	8137-005-018	8137-009-012	8137-019-033
8135-023-006	8135-024-016	8135-031-017	8137-003-012	8137-005-020	8137-009-013	8137-019-034
8135-023-007	8135-024-017	8137-001-001	8137-003-013	8137-005-021	8137-009-015	8137-019-035
8135-023-008	8135-024-018	8137-001-003	8137-003-014	8137-005-024	8137-009-016	8137-019-036
8135-023-009	8135-024-019	8137-001-004	8137-003-015	8137-005-025	8137-009-019	8137-019-037
8135-023-010	8135-024-020	8137-001-005	8137-003-016	8137-006-001	8137-010-022	8137-019-038
8135-023-011	8135-024-021	8137-001-006	8137-003-017	8137-006-002	8137-010-023	8137-019-041
8135-023-012	8135-024-022	8137-001-009	8137-003-018	8137-006-003	8137-010-027	8137-019-042
8135-023-013	8135-025-001	8137-001-010	8137-003-019	8137-006-004	8137-015-007	8137-019-043
8135-023-014	8135-025-002	8137-001-011	8137-003-021	8137-006-005	8137-015-008	8137-019-044
8135-023-017	8135-025-019	8137-001-014	8137-003-022	8137-006-006	8137-016-007	8137-019-045
8135-023-018	8135-025-020	8137-001-015	8137-003-023	8137-006-007	8137-016-010	8137-019-046
8135-023-019	8135-030-001	8137-001-016	8137-004-001	8137-006-008	8137-016-011	8137-019-047
8135-023-020	8135-030-002	8137-001-017	8137-004-002	8137-007-003	8137-016-012	8137-019-048
8135-023-021	8135-030-003	8137-001-019	8137-004-003	8137-007-004	8137-016-014	8137-019-049
8135-023-022	8135-030-004	8137-001-020	8137-004-004	8137-007-005	8137-016-015	8137-019-050
8135-023-023	8135-030-017	8137-001-021	8137-004-005	8137-007-006	8137-016-017	8137-019-051
8135-023-024	8135-030-018	8137-002-001	8137-004-006	8137-007-007	8137-016-018	8137-019-052
8135-023-025	8135-030-019	8137-002-002	8137-004-007	8137-007-008	8137-017-002	8137-020-022
8135-023-026	8135-030-020	8137-002-004	8137-004-008	8137-007-009	8137-017-003	8137-020-024
8135-024-001	8135-031-002	8137-002-005	8137-004-009	8137-007-010	8137-017-004	8137-020-025
8135-024-002	8135-031-003	8137-002-006	8137-004-011	8137-007-011	8137-017-005	8137-022-018
8135-024-003	8135-031-004	8137-002-011	8137-004-012	8137-007-012	8137-017-007	8137-022-028
8135-024-004	8135-031-005	8137-002-012	8137-004-013	8137-007-013	8137-017-014	8137-022-030
8135-024-005	8135-031-006	8137-003-001	8137-004-020	8137-007-014	8137-018-003	8137-022-031
8135-024-006	8135-031-007	8137-003-002	8137-004-021	8137-007-016	8137-018-005	8137-022-032
8135-024-007	8135-031-008	8137-003-003	8137-004-022	8137-007-017	8137-018-006	8137-023-005
8135-024-008	8135-031-009	8137-003-004	8137-004-023	8137-009-005	8137-018-007	8137-023-006
8135-024-009	8135-031-010	8137-003-005	8137-004-024	8137-009-006	8137-018-012	8137-023-007
8135-024-010	8135-031-011	8137-003-006	8137-005-012	8137-009-007	8137-018-014	8137-023-008
8135-024-011	8135-031-012	8137-003-007	8137-005-013	8137-009-008	8137-019-029	8137-023-009
8135-024-012	8135-031-013	8137-003-008	8137-005-014	8137-009-009	8137-019-030	8137-023-010

8137-023-011	8137-024-018	8137-025-010	8137-026-026	8137-027-009	8137-029-012	8137-030-024
8137-023-012	8137-024-019	8137-025-011	8137-026-027	8137-027-010	8137-029-013	8137-030-025
8137-023-013	8137-024-020	8137-025-012	8137-026-028	8137-027-011	8137-029-014	8137-030-026
8137-023-014	8137-024-021	8137-025-013	8137-026-030	8137-027-012	8137-029-016	8137-030-027
8137-023-015	8137-024-022	8137-025-014	8137-026-031	8137-027-013	8137-029-017	8137-030-028
8137-023-016	8137-024-023	8137-025-015	8137-026-032	8137-027-014	8137-029-018	8137-030-029
8137-023-017	8137-024-024	8137-025-016	8137-026-033	8137-027-015	8137-029-019	8137-030-033
8137-023-018	8137-024-025	8137-025-017	8137-026-034	8137-027-016	8137-029-020	8137-030-034
8137-023-019	8137-024-026	8137-025-018	8137-026-035	8137-027-017	8137-029-021	8137-030-035
8137-023-020	8137-024-027	8137-025-019	8137-026-036	8137-027-018	8137-029-022	8137-031-001
8137-023-021	8137-024-028	8137-025-020	8137-026-037	8137-027-019	8137-029-023	8137-031-002
8137-023-022	8137-024-029	8137-025-021	8137-026-038	8137-027-020	8137-030-001	8137-031-003
8137-023-027	8137-024-030	8137-025-022	8137-026-039	8137-027-021	8137-030-002	8137-031-004
8137-023-028	8137-024-031	8137-025-023	8137-026-040	8137-027-022	8137-030-003	8137-031-005
8137-023-029	8137-024-032	8137-025-024	8137-026-041	8137-027-025	8137-030-004	8137-031-006
8137-023-030	8137-024-033	8137-025-025	8137-026-042	8137-027-026	8137-030-005	8137-031-007
8137-023-031	8137-024-034	8137-025-026	8137-026-043	8137-027-027	8137-030-006	8137-031-008
8137-023-032	8137-024-035	8137-025-027	8137-026-044	8137-027-028	8137-030-007	8137-031-009
8137-023-033	8137-024-036	8137-025-028	8137-026-045	8137-027-029	8137-030-008	8137-031-010
8137-023-034	8137-024-037	8137-025-029	8137-026-046	8137-027-030	8137-030-009	8137-031-011
8137-023-035	8137-024-038	8137-025-030	8137-026-047	8137-027-031	8137-030-010	8137-031-012
8137-023-036	8137-024-039	8137-025-031	8137-026-048	8137-028-003	8137-030-011	8137-031-013
8137-023-037	8137-024-040	8137-025-032	8137-026-049	8137-028-004	8137-030-012	8137-031-014
8137-023-038	8137-024-041	8137-025-033	8137-026-050	8137-028-005	8137-030-013	8137-031-015
8137-023-039	8137-024-042	8137-025-034	8137-026-051	8137-028-006	8137-030-014	8137-031-016
8137-023-040	8137-025-001	8137-025-035	8137-026-052	8137-028-007	8137-030-015	8137-031-017
8137-024-007	8137-025-002	8137-025-036	8137-026-053	8137-028-008	8137-030-016	8138-002-006
8137-024-008	8137-025-003	8137-025-037	8137-026-054	8137-028-009	8137-030-017	8138-002-007
8137-024-009	8137-025-004	8137-025-038	8137-026-055	8137-029-006	8137-030-018	8138-002-008
8137-024-010	8137-025-005	8137-026-018	8137-027-004	8137-029-007	8137-030-019	8138-002-009
8137-024-011	8137-025-006	8137-026-020	8137-027-005	8137-029-008	8137-030-020	8138-002-019
8137-024-012	8137-025-007	8137-026-023	8137-027-006	8137-029-009	8137-030-021	8138-005-002
8137-024-015	8137-025-008	8137-026-024	8137-027-007	8137-029-010	8137-030-022	8138-005-003
8137-024-017	8137-025-009	8137-026-025	8137-027-008	8137-029-011	8137-030-023	8138-005-004

8138-005-005	8138-011-027	8138-013-005	8138-014-016	8138-018-009	8138-021-043	8138-023-002
8138-005-006	8138-011-028	8138-013-006	8138-014-017	8138-018-010	8138-021-044	8138-023-003
8138-005-007	8138-011-031	8138-013-008	8138-014-018	8138-018-013	8138-021-047	8138-023-004
8138-005-008	8138-011-032	8138-013-009	8138-014-020	8138-018-014	8138-021-048	8138-023-005
8138-005-009	8138-011-034	8138-013-010	8138-014-021	8138-018-016	8138-021-049	8138-023-006
8138-005-010	8138-011-035	8138-013-012	8138-014-022	8138-018-017	8138-021-050	8138-023-014
8138-005-013	8138-012-001	8138-013-013	8138-014-023	8138-019-001	8138-022-001	8138-023-015
8138-005-014	8138-012-002	8138-013-014	8138-014-024	8138-019-003	8138-022-002	8138-023-017
8138-005-016	8138-012-003	8138-013-015	8138-014-025	8138-019-004	8138-022-003	8138-023-019
8138-006-006	8138-012-004	8138-013-016	8138-014-026	8138-019-005	8138-022-004	8138-023-020
8138-006-018	8138-012-007	8138-013-017	8138-015-001	8138-019-006	8138-022-005	8138-023-021
8138-011-001	8138-012-008	8138-013-018	8138-015-002	8138-019-007	8138-022-006	8138-023-022
8138-011-002	8138-012-009	8138-013-019	8138-015-003	8138-019-009	8138-022-007	8138-023-023
8138-011-003	8138-012-010	8138-013-022	8138-015-004	8138-019-011	8138-022-008	8138-023-024
8138-011-004	8138-012-011	8138-013-023	8138-015-005	8138-019-012	8138-022-010	8138-023-025
8138-011-005	8138-012-012	8138-013-024	8138-015-006	8138-020-001	8138-022-011	8138-023-026
8138-011-006	8138-012-013	8138-013-025	8138-015-007	8138-020-002	8138-022-012	8138-023-028
8138-011-007	8138-012-014	8138-013-026	8138-015-008	8138-020-004	8138-022-013	8138-023-029
8138-011-008	8138-012-015	8138-013-027	8138-015-009	8138-020-005	8138-022-014	8138-023-030
8138-011-009	8138-012-016	8138-014-001	8138-015-010	8138-020-007	8138-022-015	8138-023-031
8138-011-010	8138-012-017	8138-014-002	8138-015-011	8138-020-009	8138-022-024	8138-023-032
8138-011-011	8138-012-018	8138-014-003	8138-015-012	8138-020-011	8138-022-025	8138-023-033
8138-011-013	8138-012-019	8138-014-004	8138-015-013	8138-021-003	8138-022-026	8138-023-034
8138-011-014	8138-012-020	8138-014-005	8138-015-014	8138-021-004	8138-022-027	8138-023-035
8138-011-015	8138-012-021	8138-014-006	8138-015-015	8138-021-005	8138-022-028	8138-024-005
8138-011-016	8138-012-022	8138-014-007	8138-015-016	8138-021-007	8138-022-029	8138-024-008
8138-011-018	8138-012-023	8138-014-008	8138-015-017	8138-021-008	8138-022-030	8138-024-009
8138-011-019	8138-012-024	8138-014-009	8138-016-007	8138-021-009	8138-022-032	8138-024-010
8138-011-020	8138-012-025	8138-014-010	8138-016-008	8138-021-011	8138-022-033	8138-024-011
8138-011-021	8138-012-026	8138-014-011	8138-016-009	8138-021-012	8138-022-034	8138-024-012
8138-011-022	8138-013-001	8138-014-012	8138-016-010	8138-021-023	8138-022-036	8138-024-013
8138-011-024	8138-013-002	8138-014-013	8138-018-004	8138-021-025	8138-022-037	8138-024-014
8138-011-025	8138-013-003	8138-014-014	8138-018-006	8138-021-030	8138-022-038	8138-024-015
8138-011-026	8138-013-004	8138-014-015	8138-018-007	8138-021-032	8138-023-001	8138-025-001

8138-025-005	8138-028-009	8138-030-015	8138-034-013	8144-003-009	8144-026-002	8146-001-020
8138-025-008	8138-028-012	8138-030-016	8138-034-014	8144-003-010	8144-026-003	8146-001-021
8138-025-013	8138-028-013	8138-030-017	8138-034-015	8144-003-011	8144-026-004	8146-001-022
8138-025-014	8138-028-015	8138-030-018	8138-034-016	8144-003-012	8144-026-005	8146-001-023
8138-026-001	8138-028-016	8138-030-021	8138-034-017	8144-003-013	8144-026-006	8146-001-024
8138-026-002	8138-029-001	8138-031-001	8138-034-018	8144-003-017	8144-026-007	8146-001-025
8138-026-003	8138-029-002	8138-031-002	8138-034-019	8144-003-018	8144-026-008	8146-001-026
8138-026-004	8138-029-003	8138-031-003	8138-034-020	8144-003-019	8144-026-009	8146-001-027
8138-026-005	8138-029-004	8138-031-004	8138-034-021	8144-003-020	8144-026-010	8146-001-028
8138-026-006	8138-029-005	8138-031-005	8138-034-022	8144-003-021	8144-026-011	8146-001-029
8138-026-007	8138-029-006	8138-031-006	8138-034-023	8144-016-004	8144-026-012	8146-001-030
8138-026-008	8138-029-007	8138-031-007	8138-034-024	8144-016-005	8144-026-013	8146-001-031
8138-026-009	8138-029-008	8138-031-008	8138-034-025	8144-016-006	8144-026-014	8146-001-032
8138-026-010	8138-029-009	8138-031-009	8138-034-026	8144-016-007	8144-026-015	8146-001-033
8138-026-013	8138-029-010	8138-031-010	8138-034-031	8144-016-008	8144-026-016	8146-001-035
8138-026-014	8138-029-011	8138-031-011	8138-035-001	8144-017-014	8146-001-001	8146-001-036
8138-026-015	8138-029-012	8138-031-012	8138-035-002	8144-017-016	8146-001-002	8146-001-037
8138-026-016	8138-029-013	8138-031-013	8138-035-003	8144-018-014	8146-001-003	8146-001-038
8138-026-017	8138-029-014	8138-031-014	8138-035-004	8144-019-004	8146-001-004	8146-001-039
8138-027-001	8138-029-015	8138-031-015	8138-035-005	8144-019-005	8146-001-005	8146-003-001
8138-027-002	8138-029-016	8138-031-016	8138-035-006	8144-019-007	8146-001-006	8146-003-002
8138-027-003	8138-030-001	8138-031-017	8138-035-007	8144-019-008	8146-001-007	8146-003-003
8138-027-004	8138-030-002	8138-033-024	8138-035-008	8144-019-009	8146-001-008	8146-003-004
8138-027-005	8138-030-003	8138-033-034	8138-035-009	8144-025-009	8146-001-009	8146-003-005
8138-027-006	8138-030-004	8138-034-003	8144-001-011	8144-025-013	8146-001-010	8146-003-006
8138-027-007	8138-030-005	8138-034-004	8144-001-012	8144-025-014	8146-001-011	8146-003-008
8138-028-001	8138-030-006	8138-034-005	8144-001-013	8144-025-015	8146-001-012	8146-003-009
8138-028-002	8138-030-007	8138-034-006	8144-001-014	8144-025-016	8146-001-013	8146-003-010
8138-028-003	8138-030-008	8138-034-007	8144-002-007	8144-025-017	8146-001-014	8146-003-011
8138-028-004	8138-030-009	8138-034-008	8144-002-008	8144-025-018	8146-001-015	8146-003-012
8138-028-005	8138-030-011	8138-034-009	8144-002-009	8144-025-019	8146-001-016	8146-003-013
8138-028-006	8138-030-012	8138-034-010	8144-002-010	8144-025-020	8146-001-017	8146-003-014
8138-028-007	8138-030-013	8138-034-011	8144-003-007	8144-025-021	8146-001-018	8146-003-015
8138-028-008	8138-030-014	8138-034-012	8144-003-008	8144-026-001	8146-001-019	8146-003-016

8146-003-017	8146-012-005	8146-014-020	8146-019-001	8149-018-004	8149-030-004	8211-011-021
8146-003-018	8146-012-006	8146-014-021	8146-019-002	8149-018-005	8149-030-005	8211-011-022
8146-003-019	8146-012-007	8146-014-022	8146-019-003	8149-018-006	8149-030-007	8211-011-023
8146-003-020	8146-012-008	8146-014-023	8146-019-004	8149-018-007	8149-030-012	8211-011-024
8146-003-021	8146-012-009	8146-014-024	8146-019-005	8149-018-009	8149-030-013	8211-011-025
8146-003-022	8146-012-010	8146-014-025	8146-019-006	8149-019-001	8211-006-001	8211-011-026
8146-003-023	8146-012-011	8146-014-026	8146-019-009	8149-019-010	8211-006-002	8211-011-027
8146-003-024	8146-012-012	8146-014-027	8146-019-010	8149-019-012	8211-006-003	8211-011-028
8146-003-025	8146-012-013	8146-014-028	8146-019-011	8149-019-013	8211-006-004	8211-011-029
8146-003-026	8146-012-014	8146-014-029	8146-019-021	8149-019-014	8211-006-005	8211-011-030
8146-003-027	8146-012-015	8146-014-030	8146-020-001	8149-020-001	8211-006-010	8211-012-001
8146-007-006	8146-012-016	8146-014-031	8146-020-002	8149-020-002	8211-006-011	8211-012-002
8146-007-011	8146-012-017	8146-014-032	8146-020-003	8149-020-003	8211-006-012	8211-012-003
8146-007-012	8146-012-018	8146-017-002	8146-020-006	8149-020-004	8211-006-013	8211-012-004
8146-007-013	8146-012-019	8146-017-003	8146-020-007	8149-020-005	8211-008-012	8211-012-005
8146-007-014	8146-012-020	8146-017-012	8146-020-008	8149-020-011	8211-008-013	8211-012-006
8146-007-015	8146-014-001	8146-017-013	8146-020-009	8149-021-001	8211-008-014	8211-012-007
8146-007-016	8146-014-002	8146-017-014	8146-020-012	8149-021-004	8211-008-015	8211-012-008
8146-007-017	8146-014-003	8146-017-018	8146-020-013	8149-021-005	8211-008-016	8211-012-009
8146-007-018	8146-014-004	8146-017-019	8146-020-014	8149-021-006	8211-008-021	8211-012-010
8146-007-019	8146-014-006	8146-017-021	8146-020-015	8149-021-007	8211-008-022	8211-012-011
8146-007-020	8146-014-007	8146-018-001	8146-020-016	8149-021-008	8211-008-023	8211-012-012
8146-007-021	8146-014-008	8146-018-002	8146-020-017	8149-021-009	8211-008-024	8211-012-013
8146-007-022	8146-014-009	8146-018-003	8146-022-018	8149-022-029	8211-008-025	8211-012-014
8146-007-023	8146-014-010	8146-018-004	8149-016-001	8149-022-032	8211-009-007	8211-012-015
8146-007-024	8146-014-011	8146-018-007	8149-016-002	8149-022-033	8211-009-008	8211-012-016
8146-007-025	8146-014-012	8146-018-008	8149-016-004	8149-022-034	8211-009-011	8211-012-017
8146-007-033	8146-014-013	8146-018-009	8149-016-005	8149-022-038	8211-009-012	8211-012-018
8146-007-034	8146-014-014	8146-018-010	8149-017-003	8149-023-001	8211-011-015	8211-012-019
8146-007-035	8146-014-015	8146-018-011	8149-017-004	8149-025-007	8211-011-016	8211-012-020
8146-008-031	8146-014-016	8146-018-012	8149-017-005	8149-025-010	8211-011-017	8211-012-021
8146-008-034	8146-014-017	8146-018-013	8149-017-006	8149-025-011	8211-011-018	8211-012-022
8146-012-003	8146-014-018	8146-018-015	8149-017-007	8149-029-019	8211-011-019	8211-012-023
8146-012-004	8146-014-019	8146-018-016	8149-017-008	8149-030-002	8211-011-020	8211-012-024

8211-012-025	8211-014-040	8211-016-001	8211-017-012	8211-018-058	8215-017-045	8220-013-020
8211-012-026	8211-015-001	8211-016-002	8211-017-013	8211-018-060	8215-017-046	8220-013-021
8211-012-027	8211-015-002	8211-016-003	8211-017-014	8215-016-002	8215-017-047	8220-013-022
8211-012-028	8211-015-003	8211-016-004	8211-017-015	8215-016-004	8215-017-048	8220-013-023
8211-012-029	8211-015-004	8211-016-005	8211-017-016	8215-016-005	8215-017-049	8220-013-024
8211-012-030	8211-015-005	8211-016-006	8211-017-017	8215-016-006	8215-017-050	8220-013-025
8211-013-001	8211-015-006	8211-016-007	8211-017-018	8215-016-007	8215-017-051	8220-013-026
8211-014-001	8211-015-007	8211-016-008	8211-017-019	8215-016-009	8217-022-007	8220-013-027
8211-014-002	8211-015-008	8211-016-009	8211-017-020	8215-016-010	8217-041-014	8220-014-070
8211-014-003	8211-015-009	8211-016-010	8211-017-021	8215-016-011	8217-041-015	8220-014-071
8211-014-007	8211-015-010	8211-016-011	8211-017-022	8215-016-013	8217-041-016	8220-014-072
8211-014-008	8211-015-011	8211-016-012	8211-017-023	8215-016-014	8217-041-017	8220-014-073
8211-014-009	8211-015-012	8211-016-013	8211-017-024	8215-016-015	8217-041-018	8220-014-074
8211-014-010	8211-015-013	8211-016-014	8211-017-025	8215-016-016	8217-041-037	8220-014-075
8211-014-011	8211-015-014	8211-016-015	8211-017-026	8215-016-017	8217-041-038	8220-014-076
8211-014-012	8211-015-015	8211-016-016	8211-017-027	8215-016-018	8217-041-053	8220-015-014
8211-014-013	8211-015-016	8211-016-017	8211-017-028	8215-016-019	8217-041-054	8220-015-015
8211-014-014	8211-015-021	8211-016-018	8211-017-029	8215-017-015	8217-041-055	8220-015-017
8211-014-015	8211-015-022	8211-016-019	8211-017-030	8215-017-016	8217-041-056	8220-015-018
8211-014-016	8211-015-023	8211-016-020	8211-017-031	8215-017-017	8217-041-057	8220-015-019
8211-014-017	8211-015-024	8211-016-021	8211-017-032	8215-017-018	8217-041-060	8220-015-020
8211-014-018	8211-015-025	8211-016-022	8211-017-033	8215-017-019	8217-041-061	8220-015-021
8211-014-019	8211-015-026	8211-016-023	8211-017-045	8215-017-020	8217-041-070	8220-015-023
8211-014-020	8211-015-027	8211-016-024	8211-017-047	8215-017-021	8217-041-073	8220-015-024
8211-014-021	8211-015-028	8211-016-025	8211-017-049	8215-017-022	8217-041-074	8220-015-025
8211-014-022	8211-015-029	8211-016-026	8211-017-051	8215-017-026	8217-041-075	8220-015-026
8211-014-023	8211-015-030	8211-016-027	8211-017-053	8215-017-027	8217-041-076	8220-015-027
8211-014-024	8211-015-031	8211-016-028	8211-018-044	8215-017-028	8217-041-077	8220-015-028
8211-014-025	8211-015-032	8211-017-006	8211-018-046	8215-017-039	8217-041-078	8220-015-029
8211-014-026	8211-015-033	8211-017-007	8211-018-048	8215-017-040	8217-041-079	8220-015-030
8211-014-027	8211-015-043	8211-017-008	8211-018-050	8215-017-041	8217-041-080	8220-015-031
8211-014-028	8211-015-045	8211-017-009	8211-018-052	8215-017-042	8217-041-081	8220-015-032
8211-014-036	8211-015-047	8211-017-010	8211-018-054	8215-017-043	8217-041-082	8220-015-033
8211-014-038	8211-015-049	8211-017-011	8211-018-056	8215-017-044	8217-041-083	8220-015-034

8220-015-035	8220-016-035	8220-017-042	8220-018-049	8220-020-039	8221-006-022	8221-009-018
8220-015-036	8220-016-036	8220-017-043	8220-018-050	8220-020-040	8221-006-023	8221-009-019
8220-015-037	8220-016-037	8220-017-044	8220-018-051	8220-020-041	8221-006-024	8221-009-020
8220-015-041	8220-016-038	8220-017-045	8220-018-052	8220-020-043	8221-007-008	8221-009-021
8220-015-042	8220-016-039	8220-018-013	8220-018-053	8220-024-031	8221-007-009	8221-010-016
8220-015-043	8220-016-040	8220-018-014	8220-018-054	8221-001-005	8221-007-010	8221-010-017
8220-015-046	8220-016-041	8220-018-015	8220-018-055	8221-001-006	8221-007-011	8221-010-019
8220-016-008	8220-016-042	8220-018-016	8220-018-056	8221-001-007	8221-007-012	8221-010-020
8220-016-009	8220-016-043	8220-018-019	8220-018-057	8221-001-008	8221-007-014	8221-010-021
8220-016-010	8220-016-044	8220-018-020	8220-018-058	8221-001-009	8221-007-015	8221-010-022
8220-016-011	8220-016-045	8220-018-021	8220-019-006	8221-001-010	8221-007-016	8221-010-023
8220-016-012	8220-016-046	8220-018-025	8220-019-007	8221-001-011	8221-007-017	8221-010-024
8220-016-013	8220-016-047	8220-018-026	8220-019-008	8221-001-012	8221-007-018	8221-010-025
8220-016-014	8220-016-048	8220-018-028	8220-019-009	8221-001-015	8221-007-019	8221-010-026
8220-016-015	8220-016-049	8220-018-029	8220-019-010	8221-002-006	8221-007-020	8221-011-022
8220-016-016	8220-016-050	8220-018-030	8220-019-021	8221-002-007	8221-007-021	8221-011-024
8220-016-017	8220-017-024	8220-018-031	8220-019-022	8221-002-008	8221-007-022	8221-011-025
8220-016-018	8220-017-025	8220-018-032	8220-019-023	8221-002-009	8221-007-023	8221-011-026
8220-016-019	8220-017-026	8220-018-033	8220-019-024	8221-002-010	8221-007-024	8221-011-027
8220-016-020	8220-017-027	8220-018-034	8220-019-025	8221-002-011	8221-008-021	8221-011-028
8220-016-021	8220-017-028	8220-018-035	8220-019-026	8221-002-015	8221-008-022	8221-011-029
8220-016-022	8220-017-029	8220-018-036	8220-019-027	8221-002-016	8221-008-025	8221-011-030
8220-016-023	8220-017-030	8220-018-037	8220-019-028	8221-004-010	8221-008-028	8221-011-031
8220-016-024	8220-017-031	8220-018-038	8220-019-029	8221-004-011	8221-008-029	8221-011-032
8220-016-025	8220-017-032	8220-018-039	8220-019-030	8221-004-012	8221-008-030	8221-011-033
8220-016-026	8220-017-033	8220-018-040	8220-019-031	8221-005-016	8221-008-032	8221-012-019
8220-016-027	8220-017-034	8220-018-041	8220-019-032	8221-005-017	8221-009-007	8221-012-020
8220-016-028	8220-017-035	8220-018-042	8220-019-033	8221-005-018	8221-009-008	8221-012-021
8220-016-029	8220-017-036	8220-018-043	8220-019-034	8221-005-019	8221-009-009	8221-012-024
8220-016-030	8220-017-037	8220-018-044	8220-019-035	8221-005-020	8221-009-011	8221-012-026
8220-016-031	8220-017-038	8220-018-045	8220-020-035	8221-005-021	8221-009-012	8221-012-027
8220-016-032	8220-017-039	8220-018-046	8220-020-036	8221-005-024	8221-009-013	8221-012-028
8220-016-033	8220-017-040	8220-018-047	8220-020-037	8221-006-016	8221-009-014	8221-012-031
8220-016-034	8220-017-041	8220-018-048	8220-020-038	8221-006-018	8221-009-017	8221-012-053

8221-012-055	8221-016-017	8221-018-028	8221-025-008	8221-030-003	8221-033-013	8221-040-004
8221-012-056	8221-016-018	8221-018-030	8221-025-015	8221-030-005	8221-033-014	8221-041-001
8221-013-015	8221-016-019	8221-018-031	8221-025-016	8221-030-007	8221-035-001	8221-041-002
8221-013-024	8221-016-020	8221-019-014	8221-025-022	8221-030-008	8221-035-002	8221-041-003
8221-013-025	8221-016-021	8221-019-015	8221-025-023	8221-030-009	8221-035-003	8221-041-004
8221-013-026	8221-016-022	8221-019-018	8221-026-007	8221-031-001	8221-035-004	8221-041-005
8221-013-027	8221-016-023	8221-019-019	8221-026-009	8221-031-002	8221-035-007	8221-041-006
8221-013-029	8221-016-024	8221-019-022	8221-026-011	8221-031-003	8221-035-008	8221-041-007
8221-013-039	8221-016-025	8221-019-026	8221-026-012	8221-031-004	8221-035-010	8221-041-008
8221-013-040	8221-016-026	8221-020-009	8221-027-008	8221-031-005	8221-036-002	8221-042-001
8221-013-041	8221-016-040	8221-020-011	8221-027-028	8221-031-007	8221-036-003	8221-042-002
8221-013-045	8221-016-041	8221-020-013	8221-028-019	8221-031-008	8221-036-004	8221-042-003
8221-015-004	8221-016-048	8221-020-014	8221-028-020	8221-031-009	8221-036-005	8221-042-004
8221-015-023	8221-016-050	8221-020-015	8221-028-044	8221-031-010	8221-036-006	8221-042-005
8221-015-024	8221-016-051	8221-021-012	8221-028-045	8221-031-011	8221-036-007	8221-042-008
8221-015-025	8221-016-052	8221-021-013	8221-028-047	8221-031-012	8221-036-008	8221-042-010
8221-015-027	8221-016-055	8221-021-016	8221-028-048	8221-031-013	8221-036-009	8222-011-049
8221-015-028	8221-017-007	8221-021-017	8221-028-049	8221-031-014	8221-036-010	8222-011-050
8221-015-029	8221-017-008	8221-021-018	8221-028-050	8221-032-001	8221-036-011	8222-011-051
8221-015-032	8221-017-009	8221-023-029	8221-028-051	8221-032-002	8221-036-012	8222-011-052
8221-015-033	8221-017-010	8221-023-031	8221-028-053	8221-032-003	8221-036-013	8222-011-053
8221-015-038	8221-017-011	8221-023-032	8221-028-058	8221-032-004	8221-037-001	8222-011-054
8221-015-039	8221-017-012	8221-023-033	8221-028-059	8221-032-005	8221-037-002	8222-011-055
8221-015-040	8221-017-013	8221-023-034	8221-029-001	8221-032-006	8221-037-003	8222-011-061
8221-015-043	8221-017-014	8221-023-036	8221-029-002	8221-032-007	8221-037-004	8222-012-059
8221-015-044	8221-017-015	8221-023-037	8221-029-003	8221-033-003	8221-037-005	8222-012-060
8221-015-045	8221-017-016	8221-024-011	8221-029-004	8221-033-005	8221-037-006	8222-012-061
8221-015-046	8221-017-019	8221-024-013	8221-029-005	8221-033-006	8221-037-007	8222-012-062
8221-015-052	8221-017-020	8221-024-016	8221-029-006	8221-033-007	8221-037-008	8222-012-063
8221-015-055	8221-018-023	8221-024-017	8221-029-007	8221-033-008	8221-037-009	8222-012-064
8221-015-057	8221-018-024	8221-024-019	8221-029-008	8221-033-009	8221-039-001	8222-012-065
8221-016-012	8221-018-025	8221-024-020	8221-029-009	8221-033-010	8221-039-003	8222-012-066
8221-016-014	8221-018-026	8221-024-021	8221-029-010	8221-033-011	8221-039-004	8222-012-067
8221-016-016	8221-018-027	8221-025-006	8221-030-001	8221-033-012	8221-039-005	8222-012-069

8222-012-070	8224-036-016	8235-001-005	8241-002-045	8241-003-051	8241-004-027	8241-009-020
8222-012-071	8224-036-020	8235-001-006	8241-002-046	8241-003-052	8241-004-028	8241-009-021
8222-012-072	8224-037-001	8235-001-007	8241-002-047	8241-003-053	8241-004-029	8241-010-010
8224-002-008	8224-037-002	8235-001-014	8241-002-048	8241-003-054	8241-004-030	8241-010-011
8224-002-009	8224-037-005	8235-017-001	8241-002-049	8241-003-055	8241-004-031	8241-010-012
8224-002-010	8224-037-007	8235-017-003	8241-002-050	8241-003-056	8241-004-032	8241-010-013
8224-002-011	8224-037-014	8235-017-021	8241-002-051	8241-003-057	8241-004-033	8241-010-014
8224-002-012	8224-037-015	8235-017-034	8241-002-052	8241-003-058	8241-004-034	8241-010-015
8224-007-014	8224-037-016	8235-017-035	8241-002-053	8241-003-059	8241-004-035	8241-010-016
8224-007-015	8224-037-017	8235-017-036	8241-003-026	8241-003-060	8241-004-041	8241-010-017
8224-022-001	8224-037-018	8235-017-038	8241-003-027	8241-003-061	8241-004-042	8241-010-018
8224-022-002	8224-037-019	8235-020-004	8241-003-028	8241-003-062	8241-004-043	8241-010-019
8224-022-003	8224-037-022	8235-020-005	8241-003-029	8241-003-063	8241-004-044	8241-010-020
8224-022-004	8224-037-023	8235-025-003	8241-003-030	8241-003-064	8241-004-048	8241-010-021
8224-022-005	8224-037-024	8235-025-013	8241-003-031	8241-003-065	8241-004-049	8241-010-022
8224-022-006	8224-037-025	8235-025-014	8241-003-032	8241-003-066	8241-004-050	8241-010-023
8224-022-007	8224-037-026	8235-025-015	8241-003-033	8241-003-067	8241-004-051	8241-010-024
8224-022-008	8224-037-029	8235-025-016	8241-003-034	8241-003-068	8241-007-026	8241-010-025
8224-034-011	8224-037-031	8235-025-019	8241-003-035	8241-003-069	8241-007-027	8241-010-026
8224-034-015	8224-037-032	8236-014-014	8241-003-036	8241-003-070	8241-007-028	8241-010-027
8224-034-016	8224-037-033	8236-014-019	8241-003-037	8241-003-071	8241-007-029	8241-010-028
8224-034-017	8224-037-035	8236-027-014	8241-003-038	8241-003-072	8241-007-030	8241-010-029
8224-034-018	8224-037-040	8241-002-028	8241-003-039	8241-003-073	8241-007-031	8241-010-030
8224-034-019	8224-037-043	8241-002-029	8241-003-040	8241-003-074	8241-007-032	8241-010-031
8224-034-020	8234-005-025	8241-002-030	8241-003-041	8241-003-075	8241-008-015	8241-010-032
8224-034-023	8234-009-001	8241-002-031	8241-003-042	8241-004-001	8241-008-016	8241-010-033
8224-034-024	8234-009-002	8241-002-032	8241-003-043	8241-004-002	8241-009-012	8241-011-002
8224-036-009	8234-009-003	8241-002-033	8241-003-044	8241-004-003	8241-009-013	8241-011-003
8224-036-010	8234-009-004	8241-002-034	8241-003-045	8241-004-021	8241-009-014	8241-011-004
8224-036-011	8234-009-013	8241-002-038	8241-003-046	8241-004-022	8241-009-015	8241-011-005
8224-036-012	8235-001-001	8241-002-039	8241-003-047	8241-004-023	8241-009-016	8241-011-006
8224-036-013	8235-001-002	8241-002-040	8241-003-048	8241-004-024	8241-009-017	8241-011-007
8224-036-014	8235-001-003	8241-002-041	8241-003-049	8241-004-025	8241-009-018	8241-011-008
8224-036-015	8235-001-004	8241-002-042	8241-003-050	8241-004-026	8241-009-019	8241-011-009

8241-011-010	8241-013-016	8241-015-019	8241-016-017	8241-018-024	8241-020-091	8241-020-125
8241-011-011	8241-013-017	8241-015-020	8241-016-018	8241-018-025	8241-020-092	8241-020-126
8241-011-012	8241-013-018	8241-015-021	8241-016-019	8241-018-026	8241-020-093	8241-020-127
8241-011-013	8241-013-019	8241-015-022	8241-016-020	8241-018-027	8241-020-094	8241-020-128
8241-011-014	8241-013-020	8241-015-029	8241-016-021	8241-018-028	8241-020-095	8241-020-129
8241-011-015	8241-013-021	8241-015-031	8241-016-022	8241-018-029	8241-020-096	8241-020-130
8241-011-016	8241-013-027	8241-015-032	8241-016-023	8241-018-030	8241-020-097	8241-020-131
8241-011-017	8241-013-028	8241-015-033	8241-016-024	8241-019-011	8241-020-098	8241-020-132
8241-011-018	8241-013-029	8241-015-034	8241-016-025	8241-019-012	8241-020-099	8241-020-133
8241-011-019	8241-013-030	8241-015-049	8241-016-026	8241-019-013	8241-020-100	8241-020-134
8241-011-020	8241-013-031	8241-015-050	8241-016-027	8241-019-015	8241-020-101	8241-020-135
8241-011-021	8241-013-032	8241-015-051	8241-016-028	8241-019-020	8241-020-102	8241-020-136
8241-011-022	8241-013-040	8241-015-052	8241-016-029	8241-019-021	8241-020-103	8241-020-137
8241-011-023	8241-013-041	8241-015-053	8241-017-008	8241-019-022	8241-020-104	8241-020-138
8241-011-024	8241-013-043	8241-015-056	8241-017-009	8241-019-023	8241-020-105	8241-020-139
8241-011-025	8241-014-021	8241-015-057	8241-017-010	8241-019-024	8241-020-106	8241-020-140
8241-011-027	8241-014-022	8241-015-058	8241-017-011	8241-019-025	8241-020-107	8241-020-141
8241-011-028	8241-014-023	8241-015-059	8241-017-012	8241-019-026	8241-020-108	8241-020-142
8241-011-029	8241-014-024	8241-015-060	8241-017-013	8241-019-027	8241-020-109	8241-020-143
8241-011-030	8241-014-025	8241-015-061	8241-017-014	8241-019-028	8241-020-110	8241-020-144
8241-011-032	8241-014-026	8241-015-062	8241-017-015	8241-019-029	8241-020-111	8241-020-145
8241-012-009	8241-014-027	8241-015-063	8241-017-016	8241-019-030	8241-020-112	8241-020-146
8241-012-010	8241-014-028	8241-015-064	8241-017-017	8241-019-031	8241-020-113	8241-020-147
8241-012-011	8241-014-029	8241-015-065	8241-017-018	8241-019-032	8241-020-114	8241-020-148
8241-012-012	8241-014-030	8241-015-066	8241-017-019	8241-019-033	8241-020-115	8241-020-149
8241-012-013	8241-014-031	8241-015-067	8241-017-020	8241-020-082	8241-020-116	8241-020-150
8241-012-014	8241-014-032	8241-015-068	8241-017-021	8241-020-083	8241-020-117	8241-020-151
8241-012-015	8241-014-033	8241-015-069	8241-017-022	8241-020-084	8241-020-118	8241-020-152
8241-012-016	8241-014-037	8241-016-011	8241-018-018	8241-020-085	8241-020-119	8241-020-153
8241-012-017	8241-014-038	8241-016-012	8241-018-019	8241-020-086	8241-020-120	8241-020-154
8241-012-018	8241-014-039	8241-016-013	8241-018-020	8241-020-087	8241-020-121	8241-020-155
8241-012-019	8241-015-016	8241-016-014	8241-018-021	8241-020-088	8241-020-122	8241-020-156
8241-012-020	8241-015-017	8241-016-015	8241-018-022	8241-020-089	8241-020-123	8241-020-157
8241-012-021	8241-015-018	8241-016-016	8241-018-023	8241-020-090	8241-020-124	8241-020-158

8241-020-159	8241-020-193	8241-020-227	8241-021-117	8241-021-151	8241-022-055	8241-023-067
8241-020-160	8241-020-194	8241-020-228	8241-021-118	8241-021-152	8241-022-056	8241-023-068
8241-020-161	8241-020-195	8241-020-229	8241-021-119	8241-021-153	8241-022-057	8241-023-069
8241-020-162	8241-020-196	8241-020-230	8241-021-120	8241-021-154	8241-022-058	8241-023-070
8241-020-163	8241-020-197	8241-021-086	8241-021-121	8241-021-155	8241-022-059	8241-023-071
8241-020-164	8241-020-198	8241-021-087	8241-021-122	8241-021-156	8241-022-060	8241-023-072
8241-020-165	8241-020-199	8241-021-088	8241-021-123	8241-021-157	8241-022-061	8241-023-073
8241-020-166	8241-020-200	8241-021-089	8241-021-124	8241-021-158	8241-022-062	8241-023-074
8241-020-167	8241-020-201	8241-021-090	8241-021-125	8241-021-159	8241-022-063	8241-023-075
8241-020-168	8241-020-202	8241-021-091	8241-021-126	8241-021-160	8241-022-064	8241-023-076
8241-020-169	8241-020-203	8241-021-092	8241-021-127	8241-021-161	8241-022-065	8241-023-077
8241-020-170	8241-020-204	8241-021-093	8241-021-128	8241-021-162	8241-022-066	8241-023-078
8241-020-171	8241-020-205	8241-021-094	8241-021-129	8241-021-163	8241-023-041	8241-023-079
8241-020-172	8241-020-206	8241-021-095	8241-021-130	8241-021-164	8241-023-042	8241-024-045
8241-020-173	8241-020-207	8241-021-096	8241-021-131	8241-021-165	8241-023-046	8241-024-046
8241-020-174	8241-020-208	8241-021-097	8241-021-132	8241-021-166	8241-023-047	8241-024-047
8241-020-175	8241-020-209	8241-021-098	8241-021-133	8241-021-167	8241-023-048	8241-024-048
8241-020-176	8241-020-210	8241-021-099	8241-021-134	8241-021-168	8241-023-049	8241-024-049
8241-020-177	8241-020-211	8241-021-101	8241-021-135	8241-022-039	8241-023-050	8241-024-050
8241-020-178	8241-020-212	8241-021-102	8241-021-136	8241-022-040	8241-023-051	8241-024-051
8241-020-179	8241-020-213	8241-021-103	8241-021-137	8241-022-041	8241-023-052	8241-024-052
8241-020-180	8241-020-214	8241-021-104	8241-021-138	8241-022-042	8241-023-053	8241-024-053
8241-020-181	8241-020-215	8241-021-105	8241-021-139	8241-022-043	8241-023-054	8241-024-054
8241-020-182	8241-020-216	8241-021-106	8241-021-140	8241-022-044	8241-023-055	8241-024-057
8241-020-183	8241-020-217	8241-021-107	8241-021-141	8241-022-045	8241-023-056	8241-024-060
8241-020-184	8241-020-218	8241-021-108	8241-021-142	8241-022-046	8241-023-058	8241-024-061
8241-020-185	8241-020-219	8241-021-109	8241-021-143	8241-022-047	8241-023-059	8241-024-062
8241-020-186	8241-020-220	8241-021-110	8241-021-144	8241-022-048	8241-023-060	8241-024-063
8241-020-187	8241-020-221	8241-021-111	8241-021-145	8241-022-049	8241-023-061	8241-024-064
8241-020-188	8241-020-222	8241-021-112	8241-021-146	8241-022-050	8241-023-062	8241-024-065
8241-020-189	8241-020-223	8241-021-113	8241-021-147	8241-022-051	8241-023-063	8241-024-066
8241-020-190	8241-020-224	8241-021-114	8241-021-148	8241-022-052	8241-023-064	8241-024-067
8241-020-191	8241-020-225	8241-021-115	8241-021-149	8241-022-053	8241-023-065	8241-024-068
8241-020-192	8241-020-226	8241-021-116	8241-021-150	8241-022-054	8241-023-066	8241-024-069

8241-024-070	8241-025-054	8241-025-088	8258-013-005	8258-015-031	8258-017-020	8258-019-032
8241-024-071	8241-025-055	8241-025-089	8258-013-006	8258-015-032	8258-017-021	8258-019-034
8241-024-072	8241-025-056	8241-025-090	8258-013-007	8258-015-033	8258-017-022	8258-019-049
8241-024-073	8241-025-057	8241-025-091	8258-013-008	8258-015-034	8258-017-023	8265-001-006
8241-024-074	8241-025-058	8241-025-092	8258-013-009	8258-015-035	8258-018-001	8265-001-007
8241-024-075	8241-025-059	8241-025-093	8258-013-010	8258-015-036	8258-018-002	8265-001-008
8241-024-076	8241-025-060	8241-025-094	8258-013-011	8258-015-037	8258-018-004	8265-001-009
8241-024-077	8241-025-061	8241-025-095	8258-013-012	8258-015-038	8258-018-005	8265-001-010
8241-024-078	8241-025-062	8241-025-096	8258-013-013	8258-015-039	8258-018-006	8265-001-011
8241-024-079	8241-025-063	8241-025-097	8258-013-014	8258-015-040	8258-018-007	8265-001-012
8241-024-080	8241-025-064	8241-025-098	8258-013-015	8258-015-041	8258-018-008	8265-001-013
8241-024-083	8241-025-065	8241-025-099	8258-013-016	8258-015-042	8258-018-009	8265-001-014
8241-024-084	8241-025-066	8241-025-100	8258-013-017	8258-015-053	8258-018-010	8265-001-015
8241-024-085	8241-025-067	8241-025-101	8258-013-018	8258-015-054	8258-018-017	8265-001-016
8241-024-086	8241-025-068	8241-025-102	8258-013-019	8258-015-055	8258-018-019	8265-001-017
8241-024-087	8241-025-069	8258-012-008	8258-013-020	8258-015-056	8258-018-020	8265-001-018
8241-024-088	8241-025-070	8258-012-009	8258-013-021	8258-015-057	8258-018-021	8265-001-019
8241-024-089	8241-025-071	8258-012-010	8258-013-022	8258-015-058	8258-018-022	8265-001-020
8241-024-090	8241-025-072	8258-012-013	8258-013-023	8258-015-059	8258-018-023	8265-005-023
8241-025-039	8241-025-073	8258-012-018	8258-013-024	8258-017-001	8258-018-024	8265-005-024
8241-025-040	8241-025-074	8258-012-019	8258-013-025	8258-017-002	8258-018-025	8265-005-025
8241-025-041	8241-025-075	8258-012-020	8258-013-026	8258-017-003	8258-018-026	8265-005-026
8241-025-042	8241-025-076	8258-012-021	8258-013-027	8258-017-004	8258-018-027	8265-005-030
8241-025-043	8241-025-077	8258-012-022	8258-013-028	8258-017-005	8258-019-008	8265-005-031
8241-025-044	8241-025-078	8258-012-023	8258-014-017	8258-017-006	8258-019-020	8265-005-032
8241-025-045	8241-025-079	8258-012-024	8258-014-018	8258-017-007	8258-019-021	8265-005-033
8241-025-046	8241-025-080	8258-012-025	8258-014-019	8258-017-008	8258-019-022	8265-005-034
8241-025-047	8241-025-081	8258-012-026	8258-014-020	8258-017-009	8258-019-023	8265-005-035
8241-025-048	8241-025-082	8258-012-027	8258-014-021	8258-017-010	8258-019-024	8265-005-036
8241-025-049	8241-025-083	8258-012-028	8258-014-025	8258-017-011	8258-019-025	8265-005-037
8241-025-050	8241-025-084	8258-013-001	8258-014-026	8258-017-012	8258-019-026	8265-005-038
8241-025-051	8241-025-085	8258-013-002	8258-014-027	8258-017-013	8258-019-027	8265-005-040
8241-025-052	8241-025-086	8258-013-003	8258-014-028	8258-017-018	8258-019-028	8265-005-043
8241-025-053	8241-025-087	8258-013-004	8258-015-030	8258-017-019	8258-019-029	8265-005-044

8265-005-045	8265-015-029	8265-029-001	8265-030-015	8265-031-029	8265-033-001	8265-034-013
8265-005-047	8265-015-031	8265-029-002	8265-030-016	8265-031-030	8265-033-002	8265-034-014
8265-005-048	8265-015-032	8265-029-003	8265-030-017	8265-031-031	8265-033-003	8265-034-015
8265-005-049	8265-015-033	8265-029-004	8265-030-018	8265-031-032	8265-033-004	8265-034-016
8265-014-011	8265-015-034	8265-029-005	8265-030-019	8265-031-033	8265-033-005	8265-034-017
8265-014-012	8265-015-035	8265-029-006	8265-030-020	8265-031-034	8265-033-006	8265-034-018
8265-015-001	8265-015-036	8265-029-007	8265-031-001	8265-031-035	8265-033-007	8265-034-019
8265-015-002	8265-015-037	8265-029-008	8265-031-002	8265-031-036	8265-033-008	8265-034-020
8265-015-003	8265-015-038	8265-029-009	8265-031-003	8265-031-037	8265-033-009	8265-034-021
8265-015-004	8265-015-039	8265-029-010	8265-031-004	8265-031-038	8265-033-010	8265-045-020
8265-015-005	8265-016-001	8265-029-012	8265-031-005	8265-031-039	8265-033-011	8265-045-021
8265-015-006	8265-016-002	8265-029-013	8265-031-006	8265-031-040	8265-033-012	8265-045-022
8265-015-007	8265-016-003	8265-029-014	8265-031-007	8265-031-041	8265-033-013	8265-045-023
8265-015-008	8265-016-004	8265-029-015	8265-031-008	8265-031-042	8265-033-014	8265-045-024
8265-015-009	8265-016-005	8265-029-016	8265-031-009	8265-031-043	8265-033-015	8265-045-025
8265-015-010	8265-016-006	8265-029-017	8265-031-010	8265-032-001	8265-033-016	8265-045-026
8265-015-011	8265-016-007	8265-029-018	8265-031-011	8265-032-002	8265-033-017	8265-045-027
8265-015-012	8265-016-008	8265-029-019	8265-031-012	8265-032-013	8265-033-018	8265-045-028
8265-015-013	8265-016-009	8265-029-020	8265-031-013	8265-032-014	8265-033-019	8265-047-011
8265-015-014	8265-016-010	8265-029-021	8265-031-014	8265-032-015	8265-033-020	8265-047-019
8265-015-015	8265-016-011	8265-030-001	8265-031-015	8265-032-016	8265-033-021	8265-047-020
8265-015-016	8265-016-012	8265-030-002	8265-031-016	8265-032-017	8265-033-022	8265-047-021
8265-015-017	8265-016-013	8265-030-003	8265-031-017	8265-032-018	8265-034-001	8265-047-022
8265-015-018	8265-016-014	8265-030-004	8265-031-018	8265-032-019	8265-034-002	8265-047-023
8265-015-019	8265-016-015	8265-030-005	8265-031-019	8265-032-020	8265-034-003	8265-047-024
8265-015-020	8265-016-016	8265-030-006	8265-031-020	8265-032-021	8265-034-004	8265-047-025
8265-015-021	8265-016-017	8265-030-007	8265-031-021	8265-032-022	8265-034-005	8265-047-026
8265-015-022	8265-016-018	8265-030-008	8265-031-022	8265-032-023	8265-034-006	8265-047-031
8265-015-023	8265-016-019	8265-030-009	8265-031-023	8265-032-024	8265-034-007	8265-047-032
8265-015-024	8265-016-020	8265-030-010	8265-031-024	8265-032-025	8265-034-008	8265-047-033
8265-015-025	8265-016-021	8265-030-011	8265-031-025	8265-032-026	8265-034-009	8265-047-034
8265-015-026	8265-016-022	8265-030-012	8265-031-026	8265-032-027	8265-034-010	8265-047-035
8265-015-027	8265-016-023	8265-030-013	8265-031-027	8265-032-028	8265-034-011	8265-047-036
8265-015-028	8265-016-024	8265-030-014	8265-031-028	8265-032-031	8265-034-012	8265-047-037

8265-047-038	8265-054-054	8265-055-012	8265-055-061	8265-060-004	8265-060-038	8265-061-023
8265-053-001	8265-054-055	8265-055-013	8265-055-062	8265-060-005	8265-060-039	8265-061-024
8265-053-002	8265-054-056	8265-055-014	8265-056-006	8265-060-006	8265-060-040	8265-061-025
8265-053-003	8265-054-057	8265-055-015	8265-056-007	8265-060-007	8265-060-041	8265-061-026
8265-053-004	8265-054-058	8265-055-016	8265-056-008	8265-060-008	8265-060-042	8265-061-027
8265-053-005	8265-054-059	8265-055-017	8265-056-009	8265-060-009	8265-060-043	8265-061-028
8265-053-006	8265-054-060	8265-055-018	8265-056-010	8265-060-010	8265-060-044	8265-061-029
8265-053-007	8265-054-061	8265-055-019	8265-059-005	8265-060-011	8265-060-045	8265-061-030
8265-053-008	8265-054-062	8265-055-020	8265-059-006	8265-060-012	8265-060-047	8265-061-031
8265-053-009	8265-054-063	8265-055-021	8265-059-007	8265-060-013	8265-060-048	8265-061-032
8265-053-010	8265-054-064	8265-055-022	8265-059-008	8265-060-014	8265-060-049	8265-061-033
8265-053-011	8265-054-065	8265-055-023	8265-059-009	8265-060-015	8265-060-050	8265-061-034
8265-053-012	8265-054-066	8265-055-024	8265-059-010	8265-060-016	8265-061-001	8265-061-035
8265-053-018	8265-054-067	8265-055-025	8265-059-011	8265-060-017	8265-061-002	8265-063-017
8265-053-019	8265-054-068	8265-055-026	8265-059-012	8265-060-018	8265-061-003	8265-063-018
8265-053-020	8265-054-069	8265-055-027	8265-059-013	8265-060-019	8265-061-004	8265-063-019
8265-053-021	8265-054-070	8265-055-028	8265-059-014	8265-060-020	8265-061-005	8265-063-020
8265-053-027	8265-054-071	8265-055-029	8265-059-028	8265-060-021	8265-061-006	8265-063-021
8265-054-038	8265-054-072	8265-055-045	8265-059-029	8265-060-022	8265-061-007	8265-063-022
8265-054-039	8265-054-073	8265-055-046	8265-059-030	8265-060-023	8265-061-008	8265-063-023
8265-054-040	8265-054-074	8265-055-047	8265-059-031	8265-060-024	8265-061-009	8265-063-024
8265-054-041	8265-054-075	8265-055-048	8265-059-032	8265-060-025	8265-061-010	8265-063-025
8265-054-042	8265-054-076	8265-055-049	8265-059-033	8265-060-026	8265-061-011	8265-063-026
8265-054-043	8265-055-001	8265-055-050	8265-059-034	8265-060-027	8265-061-012	8265-063-027
8265-054-044	8265-055-002	8265-055-051	8265-059-035	8265-060-028	8265-061-013	8265-063-028
8265-054-045	8265-055-003	8265-055-052	8265-059-036	8265-060-029	8265-061-014	8265-063-029
8265-054-046	8265-055-004	8265-055-053	8265-059-037	8265-060-030	8265-061-015	8265-063-030
8265-054-047	8265-055-005	8265-055-054	8265-059-038	8265-060-031	8265-061-016	8265-063-031
8265-054-048	8265-055-006	8265-055-055	8265-059-039	8265-060-032	8265-061-017	8265-063-032
8265-054-049	8265-055-007	8265-055-056	8265-059-040	8265-060-033	8265-061-018	8265-063-033
8265-054-050	8265-055-008	8265-055-057	8265-059-041	8265-060-034	8265-061-019	8265-063-034
8265-054-051	8265-055-009	8265-055-058	8265-060-001	8265-060-035	8265-061-020	8265-063-035
8265-054-052	8265-055-010	8265-055-059	8265-060-002	8265-060-036	8265-061-021	8265-063-036
8265-054-053	8265-055-011	8265-055-060	8265-060-003	8265-060-037	8265-061-022	8265-063-037

8265-063-038	8265-064-034	8265-067-003	8269-005-034	8269-015-061	8269-016-048	8269-017-027
8265-064-001	8265-064-035	8265-067-004	8269-005-035	8269-015-062	8269-016-051	8269-017-034
8265-064-002	8265-064-036	8265-067-005	8269-005-036	8269-015-063	8269-016-052	8269-019-020
8265-064-003	8265-064-037	8265-067-006	8269-005-037	8269-015-064	8269-016-053	8269-019-021
8265-064-004	8265-064-038	8265-067-007	8269-005-038	8269-015-065	8269-016-054	8269-019-022
8265-064-005	8265-065-014	8267-022-002	8269-005-039	8269-016-009	8269-016-060	8269-019-023
8265-064-006	8265-065-015	8267-022-003	8269-005-040	8269-016-010	8269-016-064	8269-019-024
8265-064-007	8265-065-016	8267-022-004	8269-005-041	8269-016-011	8269-016-076	8269-019-025
8265-064-008	8265-065-030	8267-022-005	8269-005-042	8269-016-012	8269-016-079	8269-019-026
8265-064-009	8265-065-033	8267-022-006	8269-005-043	8269-016-013	8269-016-080	8269-019-027
8265-064-010	8265-065-034	8267-022-007	8269-007-038	8269-016-016	8269-016-081	8269-019-028
8265-064-011	8265-065-035	8267-022-008	8269-007-039	8269-016-017	8269-016-091	8269-019-029
8265-064-012	8265-065-036	8267-022-009	8269-007-040	8269-016-020	8269-016-092	8269-019-030
8265-064-013	8265-065-037	8267-023-013	8269-007-044	8269-016-021	8269-016-093	8269-019-031
8265-064-014	8265-065-038	8267-023-014	8269-007-045	8269-016-022	8269-016-094	8269-019-032
8265-064-015	8265-065-039	8267-023-015	8269-009-018	8269-016-023	8269-016-095	8269-019-033
8265-064-016	8265-065-050	8267-023-016	8269-009-019	8269-016-024	8269-016-096	8269-020-016
8265-064-017	8265-065-051	8267-023-017	8269-009-020	8269-016-025	8269-016-097	8269-020-017
8265-064-018	8265-065-052	8267-023-018	8269-009-021	8269-016-026	8269-016-098	8269-020-018
8265-064-019	8265-065-053	8267-023-019	8269-009-022	8269-016-027	8269-016-099	8269-020-019
8265-064-020	8265-065-054	8269-002-017	8269-009-023	8269-016-032	8269-016-100	8269-020-020
8265-064-021	8265-065-056	8269-002-018	8269-009-024	8269-016-033	8269-016-101	8269-020-021
8265-064-022	8265-065-057	8269-002-019	8269-009-025	8269-016-034	8269-016-102	8269-020-022
8265-064-023	8265-066-001	8269-002-020	8269-009-026	8269-016-035	8269-016-103	8269-020-023
8265-064-024	8265-066-002	8269-004-031	8269-009-027	8269-016-036	8269-016-104	8269-020-024
8265-064-025	8265-066-003	8269-005-025	8269-009-028	8269-016-037	8269-016-105	8269-020-025
8265-064-026	8265-066-004	8269-005-026	8269-009-029	8269-016-038	8269-016-106	8269-020-026
8265-064-027	8265-066-005	8269-005-027	8269-009-030	8269-016-039	8269-017-012	8269-020-027
8265-064-028	8265-066-006	8269-005-028	8269-009-031	8269-016-040	8269-017-013	8269-020-028
8265-064-029	8265-066-007	8269-005-029	8269-009-032	8269-016-041	8269-017-017	8269-020-029
8265-064-030	8265-066-008	8269-005-030	8269-009-033	8269-016-042	8269-017-018	8269-021-001
8265-064-031	8265-066-009	8269-005-031	8269-009-034	8269-016-043	8269-017-022	8269-021-002
8265-064-032	8265-067-001	8269-005-032	8269-011-047	8269-016-044	8269-017-023	8269-021-003
8265-064-033	8265-067-002	8269-005-033	8269-015-034	8269-016-047	8269-017-024	8269-021-004

8269-021-005	8269-023-001	8269-024-012	8269-025-023	8269-026-034	8269-030-014	8269-032-021
8269-021-006	8269-023-002	8269-024-013	8269-025-024	8269-026-035	8269-030-015	8269-032-022
8269-021-007	8269-023-003	8269-024-014	8269-025-025	8269-026-036	8269-030-026	8269-032-023
8269-021-008	8269-023-004	8269-024-015	8269-025-026	8269-026-037	8269-030-028	8269-032-024
8269-021-009	8269-023-005	8269-024-016	8269-025-027	8269-026-038	8269-030-030	8269-032-025
8269-021-010	8269-023-006	8269-024-017	8269-025-028	8269-026-039	8269-030-031	8269-032-026
8269-021-011	8269-023-007	8269-024-018	8269-025-029	8269-026-040	8269-030-032	8269-032-027
8269-021-012	8269-023-008	8269-024-019	8269-025-030	8269-026-041	8269-030-033	8269-032-028
8269-021-013	8269-023-009	8269-024-020	8269-025-031	8269-027-008	8269-030-036	8269-032-029
8269-021-014	8269-023-010	8269-024-021	8269-025-032	8269-027-010	8269-030-037	8269-032-030
8269-021-015	8269-023-011	8269-024-022	8269-025-033	8269-027-011	8269-030-038	8269-032-031
8269-021-016	8269-023-012	8269-024-023	8269-025-034	8269-027-018	8269-030-039	8269-032-032
8269-021-017	8269-023-013	8269-025-001	8269-025-035	8269-027-039	8269-031-033	8269-032-033
8269-021-018	8269-023-014	8269-025-002	8269-025-036	8269-027-040	8269-031-040	8269-032-034
8269-021-019	8269-023-015	8269-025-003	8269-026-014	8269-027-041	8269-032-001	8269-032-035
8269-021-020	8269-023-016	8269-025-004	8269-026-015	8269-027-042	8269-032-002	8269-032-036
8269-021-021	8269-023-017	8269-025-005	8269-026-016	8269-027-043	8269-032-003	8269-032-037
8269-021-022	8269-023-018	8269-025-006	8269-026-017	8269-027-044	8269-032-004	8269-032-038
8269-021-023	8269-023-019	8269-025-007	8269-026-018	8269-028-001	8269-032-005	8269-032-039
8269-021-024	8269-023-020	8269-025-008	8269-026-019	8269-028-002	8269-032-006	8269-032-040
8269-021-025	8269-023-021	8269-025-009	8269-026-020	8269-028-003	8269-032-007	8269-032-041
8269-021-026	8269-023-022	8269-025-010	8269-026-021	8269-028-017	8269-032-008	8269-032-042
8269-021-027	8269-023-023	8269-025-011	8269-026-022	8269-028-018	8269-032-009	8269-032-043
8269-021-028	8269-023-024	8269-025-012	8269-026-023	8269-028-019	8269-032-010	8269-032-044
8269-021-029	8269-023-025	8269-025-013	8269-026-024	8269-028-020	8269-032-011	8269-032-045
8269-021-030	8269-023-026	8269-025-014	8269-026-025	8269-028-023	8269-032-012	8269-032-046
8269-021-031	8269-024-004	8269-025-015	8269-026-026	8269-028-028	8269-032-013	8269-032-047
8269-021-032	8269-024-005	8269-025-016	8269-026-027	8269-028-031	8269-032-014	8269-032-048
8269-021-033	8269-024-006	8269-025-017	8269-026-028	8269-030-005	8269-032-015	8269-032-049
8269-021-034	8269-024-007	8269-025-018	8269-026-029	8269-030-006	8269-032-016	8269-032-050
8269-021-035	8269-024-008	8269-025-019	8269-026-030	8269-030-010	8269-032-017	8269-032-051
8269-022-006	8269-024-009	8269-025-020	8269-026-031	8269-030-011	8269-032-018	8269-032-052
8269-022-007	8269-024-010	8269-025-021	8269-026-032	8269-030-012	8269-032-019	8269-033-001
8269-022-008	8269-024-011	8269-025-022	8269-026-033	8269-030-013	8269-032-020	8269-033-002

8269-033-003	8269-033-037	8269-034-017	8269-036-002	8269-036-038	8269-037-032	8269-038-002
8269-033-004	8269-033-038	8269-034-018	8269-036-003	8269-036-039	8269-037-033	8269-038-003
8269-033-005	8269-033-039	8269-034-019	8269-036-004	8269-036-040	8269-037-034	8269-038-004
8269-033-006	8269-033-040	8269-034-020	8269-036-005	8269-037-001	8269-037-035	8269-038-005
8269-033-007	8269-033-041	8269-035-033	8269-036-006	8269-037-002	8269-037-036	8269-038-006
8269-033-008	8269-033-042	8269-035-042	8269-036-007	8269-037-003	8269-037-037	8269-038-007
8269-033-009	8269-033-043	8269-035-043	8269-036-008	8269-037-004	8269-037-038	8269-038-008
8269-033-010	8269-033-044	8269-035-044	8269-036-009	8269-037-005	8269-037-039	8269-038-009
8269-033-011	8269-033-045	8269-035-045	8269-036-010	8269-037-006	8269-037-040	8269-038-010
8269-033-012	8269-033-046	8269-035-046	8269-036-011	8269-037-007	8269-037-041	8269-038-011
8269-033-013	8269-033-047	8269-035-049	8269-036-012	8269-037-008	8269-037-042	8269-038-012
8269-033-014	8269-033-048	8269-035-050	8269-036-013	8269-037-009	8269-037-043	8269-038-013
8269-033-015	8269-033-049	8269-035-051	8269-036-014	8269-037-010	8269-037-044	8269-038-014
8269-033-016	8269-033-050	8269-035-052	8269-036-015	8269-037-011	8269-037-045	8269-038-015
8269-033-017	8269-033-051	8269-035-053	8269-036-016	8269-037-012	8269-037-046	8269-038-016
8269-033-018	8269-033-052	8269-035-054	8269-036-017	8269-037-013	8269-037-047	8269-038-017
8269-033-019	8269-033-053	8269-035-057	8269-036-018	8269-037-014	8269-037-048	8269-038-018
8269-033-020	8269-033-054	8269-035-058	8269-036-019	8269-037-015	8269-037-049	8269-038-019
8269-033-021	8269-034-001	8269-035-059	8269-036-020	8269-037-016	8269-037-050	8269-038-020
8269-033-022	8269-034-002	8269-035-060	8269-036-021	8269-037-017	8269-037-051	8269-038-021
8269-033-023	8269-034-003	8269-035-061	8269-036-022	8269-037-018	8269-037-052	8269-038-022
8269-033-024	8269-034-004	8269-035-064	8269-036-023	8269-037-019	8269-037-053	8269-038-023
8269-033-025	8269-034-005	8269-035-065	8269-036-026	8269-037-020	8269-037-054	8269-038-024
8269-033-026	8269-034-006	8269-035-066	8269-036-027	8269-037-021	8269-037-055	8269-038-025
8269-033-027	8269-034-007	8269-035-067	8269-036-028	8269-037-022	8269-037-056	8269-038-026
8269-033-028	8269-034-008	8269-035-068	8269-036-029	8269-037-023	8269-037-057	8269-038-027
8269-033-029	8269-034-009	8269-035-069	8269-036-030	8269-037-024	8269-037-058	8269-038-028
8269-033-030	8269-034-010	8269-035-070	8269-036-031	8269-037-025	8269-037-059	8269-038-029
8269-033-031	8269-034-011	8269-035-071	8269-036-032	8269-037-026	8269-037-060	8269-039-001
8269-033-032	8269-034-012	8269-035-072	8269-036-033	8269-037-027	8269-037-061	8269-039-002
8269-033-033	8269-034-013	8269-035-073	8269-036-034	8269-037-028	8269-037-062	8269-039-003
8269-033-034	8269-034-014	8269-035-074	8269-036-035	8269-037-029	8269-037-063	8269-039-004
8269-033-035	8269-034-015	8269-035-075	8269-036-036	8269-037-030	8269-037-064	8269-039-005
8269-033-036	8269-034-016	8269-036-001	8269-036-037	8269-037-031	8269-038-001	8269-039-006

8269-039-007	8269-040-020	8269-041-044	8269-042-022	8269-045-003	8269-048-004	8269-049-026
8269-039-008	8269-040-021	8269-041-048	8269-043-002	8269-045-004	8269-048-005	8269-049-027
8269-039-009	8269-041-007	8269-041-049	8269-043-003	8269-045-005	8269-048-008	8269-049-028
8269-039-010	8269-041-008	8269-041-054	8269-043-004	8269-045-006	8269-048-009	8269-049-029
8269-039-011	8269-041-009	8269-041-055	8269-043-005	8269-045-007	8269-048-010	8269-049-030
8269-039-012	8269-041-010	8269-041-056	8269-043-006	8269-045-008	8269-048-011	8269-049-031
8269-039-013	8269-041-011	8269-041-057	8269-043-007	8269-045-009	8269-048-012	8269-049-032
8269-039-014	8269-041-012	8269-041-058	8269-043-008	8269-045-010	8269-048-013	8269-050-001
8269-039-015	8269-041-014	8269-041-059	8269-043-009	8269-045-011	8269-048-014	8269-050-002
8269-039-016	8269-041-017	8269-041-060	8269-043-010	8269-045-012	8269-048-015	8269-050-003
8269-039-017	8269-041-018	8269-041-061	8269-043-011	8269-045-013	8269-048-016	8269-050-004
8269-039-018	8269-041-019	8269-041-062	8269-043-012	8269-045-014	8269-048-017	8269-050-005
8269-039-019	8269-041-020	8269-041-064	8269-043-013	8269-045-015	8269-048-018	8269-050-006
8269-039-020	8269-041-023	8269-041-065	8269-043-014	8269-045-018	8269-048-019	8269-050-007
8269-039-021	8269-041-024	8269-041-066	8269-043-015	8269-045-020	8269-048-021	8269-050-008
8269-039-022	8269-041-025	8269-041-067	8269-043-016	8269-045-023	8269-049-001	8269-050-009
8269-039-023	8269-041-026	8269-041-068	8269-043-017	8269-046-025	8269-049-002	8269-050-010
8269-039-024	8269-041-027	8269-042-001	8269-043-018	8269-046-028	8269-049-003	8269-050-011
8269-039-025	8269-041-028	8269-042-002	8269-043-019	8269-046-029	8269-049-004	8269-050-012
8269-039-026	8269-041-029	8269-042-003	8269-043-020	8269-047-003	8269-049-005	8269-050-013
8269-039-027	8269-041-030	8269-042-004	8269-043-021	8269-047-005	8269-049-006	8269-050-014
8269-040-001	8269-041-031	8269-042-005	8269-043-022	8269-047-007	8269-049-007	8269-050-015
8269-040-002	8269-041-032	8269-042-006	8269-043-023	8269-047-008	8269-049-008	8269-050-016
8269-040-007	8269-041-033	8269-042-007	8269-043-024	8269-047-018	8269-049-009	8269-050-017
8269-040-008	8269-041-034	8269-042-008	8269-043-025	8269-047-024	8269-049-010	8269-050-018
8269-040-009	8269-041-035	8269-042-013	8269-043-026	8269-047-029	8269-049-011	8269-050-019
8269-040-010	8269-041-036	8269-042-014	8269-043-027	8269-047-036	8269-049-012	8269-050-020
8269-040-011	8269-041-037	8269-042-015	8269-043-028	8269-047-037	8269-049-013	8269-050-021
8269-040-012	8269-041-038	8269-042-016	8269-043-029	8269-047-038	8269-049-014	8269-050-022
8269-040-013	8269-041-039	8269-042-017	8269-043-030	8269-047-042	8269-049-015	8269-050-023
8269-040-014	8269-041-040	8269-042-018	8269-043-031	8269-047-043	8269-049-022	8269-050-024
8269-040-015	8269-041-041	8269-042-019	8269-043-032	8269-048-001	8269-049-023	8269-050-025
8269-040-017	8269-041-042	8269-042-020	8269-045-001	8269-048-002	8269-049-024	8269-051-001
8269-040-019	8269-041-043	8269-042-021	8269-045-002	8269-048-003	8269-049-025	8269-051-002

8269-051-003	8269-052-006	8269-053-007	8269-055-005	8269-056-006	8269-057-008	8269-058-025
8269-051-004	8269-052-007	8269-053-008	8269-055-006	8269-056-007	8269-057-009	8269-058-026
8269-051-005	8269-052-008	8269-053-009	8269-055-007	8269-056-008	8269-057-010	8269-059-048
8269-051-006	8269-052-009	8269-053-010	8269-055-008	8269-056-009	8269-057-011	8269-060-067
8269-051-007	8269-052-010	8269-053-011	8269-055-009	8269-056-010	8269-057-012	8269-060-068
8269-051-008	8269-052-011	8269-053-012	8269-055-010	8269-056-011	8269-057-013	8269-060-069
8269-051-009	8269-052-012	8269-053-013	8269-055-011	8269-056-012	8269-057-014	8269-060-070
8269-051-010	8269-052-013	8269-053-014	8269-055-012	8269-056-014	8269-057-015	8269-060-071
8269-051-011	8269-052-014	8269-053-015	8269-055-013	8269-056-015	8269-057-016	8269-060-072
8269-051-012	8269-052-015	8269-053-016	8269-055-014	8269-056-016	8269-057-017	8269-060-073
8269-051-013	8269-052-016	8269-053-017	8269-055-015	8269-056-017	8269-058-001	8269-060-074
8269-051-014	8269-052-017	8269-053-018	8269-055-016	8269-056-018	8269-058-002	8269-060-075
8269-051-015	8269-052-018	8269-053-019	8269-055-017	8269-056-019	8269-058-003	8269-060-076
8269-051-016	8269-052-019	8269-053-020	8269-055-018	8269-056-020	8269-058-004	8269-060-077
8269-051-017	8269-052-020	8269-053-021	8269-055-019	8269-056-021	8269-058-005	8269-060-078
8269-051-018	8269-052-021	8269-053-022	8269-055-020	8269-056-022	8269-058-006	8269-060-079
8269-051-019	8269-052-022	8269-053-023	8269-055-021	8269-056-023	8269-058-007	8269-060-080
8269-051-020	8269-052-023	8269-053-030	8269-055-022	8269-056-024	8269-058-008	8269-060-081
8269-051-021	8269-052-024	8269-053-031	8269-055-023	8269-056-025	8269-058-009	8269-060-082
8269-051-022	8269-052-025	8269-054-001	8269-055-024	8269-056-026	8269-058-010	8269-060-083
8269-051-023	8269-052-026	8269-054-002	8269-055-025	8269-056-027	8269-058-011	8269-060-084
8269-051-024	8269-052-027	8269-054-003	8269-055-026	8269-056-028	8269-058-012	8269-060-085
8269-051-025	8269-052-028	8269-054-004	8269-055-027	8269-056-029	8269-058-013	8269-060-116
8269-051-026	8269-052-029	8269-054-005	8269-055-028	8269-056-030	8269-058-014	8269-060-118
8269-051-027	8269-052-030	8269-054-006	8269-055-029	8269-056-031	8269-058-015	8269-060-119
8269-051-028	8269-052-031	8269-054-007	8269-055-030	8269-056-032	8269-058-016	8269-060-120
8269-051-029	8269-052-032	8269-054-008	8269-055-031	8269-056-033	8269-058-017	8269-060-121
8269-051-030	8269-052-033	8269-054-009	8269-055-032	8269-056-034	8269-058-018	8269-060-122
8269-051-031	8269-052-034	8269-054-010	8269-055-033	8269-056-035	8269-058-019	8269-060-123
8269-052-001	8269-052-035	8269-054-011	8269-056-001	8269-057-003	8269-058-020	8269-060-124
8269-052-002	8269-053-001	8269-055-001	8269-056-002	8269-057-004	8269-058-021	8269-060-125
8269-052-003	8269-053-004	8269-055-002	8269-056-003	8269-057-005	8269-058-022	8269-060-126
8269-052-004	8269-053-005	8269-055-003	8269-056-004	8269-057-006	8269-058-023	8269-060-138
8269-052-005	8269-053-006	8269-055-004	8269-056-005	8269-057-007	8269-058-024	8269-061-001

8269-061-002	8269-062-024	8269-062-058	8269-063-024	8269-063-058	8269-065-012	8269-066-013
8269-061-003	8269-062-025	8269-062-059	8269-063-025	8269-063-059	8269-065-013	8269-066-014
8269-061-004	8269-062-026	8269-062-060	8269-063-026	8269-063-060	8269-065-014	8269-066-015
8269-061-005	8269-062-027	8269-062-061	8269-063-027	8269-063-061	8269-065-015	8269-066-016
8269-061-006	8269-062-028	8269-062-062	8269-063-028	8269-063-062	8269-065-016	8269-066-017
8269-061-007	8269-062-029	8269-062-063	8269-063-029	8269-063-063	8269-065-017	8269-066-018
8269-061-008	8269-062-030	8269-062-064	8269-063-030	8269-064-001	8269-065-018	8269-066-019
8269-061-009	8269-062-031	8269-062-065	8269-063-031	8269-064-002	8269-065-019	8269-066-020
8269-061-010	8269-062-032	8269-062-066	8269-063-032	8269-064-003	8269-065-020	8269-066-021
8269-061-011	8269-062-033	8269-062-070	8269-063-033	8269-064-004	8269-065-021	8269-066-022
8269-061-012	8269-062-034	8269-062-071	8269-063-034	8269-064-005	8269-065-022	8269-066-023
8269-061-013	8269-062-035	8269-063-001	8269-063-035	8269-064-006	8269-065-023	8269-066-024
8269-061-014	8269-062-036	8269-063-002	8269-063-036	8269-064-007	8269-065-024	8269-066-025
8269-062-001	8269-062-037	8269-063-003	8269-063-037	8269-064-008	8269-065-025	8269-066-026
8269-062-002	8269-062-038	8269-063-004	8269-063-038	8269-064-009	8269-065-026	8269-066-027
8269-062-003	8269-062-039	8269-063-005	8269-063-039	8269-064-010	8269-065-027	8269-066-028
8269-062-006	8269-062-040	8269-063-006	8269-063-040	8269-064-011	8269-065-028	8269-066-029
8269-062-007	8269-062-041	8269-063-007	8269-063-041	8269-064-012	8269-065-029	8269-066-030
8269-062-008	8269-062-042	8269-063-008	8269-063-042	8269-064-013	8269-065-030	8269-066-031
8269-062-009	8269-062-043	8269-063-009	8269-063-043	8269-064-014	8269-065-031	8269-066-032
8269-062-010	8269-062-044	8269-063-010	8269-063-044	8269-064-015	8269-065-032	8269-066-033
8269-062-011	8269-062-045	8269-063-011	8269-063-045	8269-064-016	8269-065-033	8269-066-034
8269-062-012	8269-062-046	8269-063-012	8269-063-046	8269-064-017	8269-066-001	8269-068-001
8269-062-013	8269-062-047	8269-063-013	8269-063-047	8269-065-001	8269-066-002	8269-068-002
8269-062-014	8269-062-048	8269-063-014	8269-063-048	8269-065-002	8269-066-003	8269-068-003
8269-062-015	8269-062-049	8269-063-015	8269-063-049	8269-065-003	8269-066-004	8269-068-004
8269-062-016	8269-062-050	8269-063-016	8269-063-050	8269-065-004	8269-066-005	8269-068-005
8269-062-017	8269-062-051	8269-063-017	8269-063-051	8269-065-005	8269-066-006	8269-068-006
8269-062-018	8269-062-052	8269-063-018	8269-063-052	8269-065-006	8269-066-007	8269-068-007
8269-062-019	8269-062-053	8269-063-019	8269-063-053	8269-065-007	8269-066-008	8269-068-008
8269-062-020	8269-062-054	8269-063-020	8269-063-054	8269-065-008	8269-066-009	8269-068-009
8269-062-021	8269-062-055	8269-063-021	8269-063-055	8269-065-009	8269-066-010	8269-068-010
8269-062-022	8269-062-056	8269-063-022	8269-063-056	8269-065-010	8269-066-011	8269-068-011
8269-062-023	8269-062-057	8269-063-023	8269-063-057	8269-065-011	8269-066-012	8269-068-012

8269-068-013	8269-068-047	8269-070-005	8269-073-019	8269-074-010	8269-075-014	8269-076-025
8269-068-014	8269-068-048	8269-070-006	8269-073-020	8269-074-011	8269-075-015	8269-076-026
8269-068-015	8269-068-049	8269-070-007	8269-073-021	8269-074-012	8269-075-016	8269-076-027
8269-068-016	8269-068-050	8269-070-008	8269-073-022	8269-074-013	8269-075-017	8269-076-028
8269-068-017	8269-068-051	8269-070-009	8269-073-023	8269-074-014	8269-075-018	8269-076-029
8269-068-018	8269-068-052	8269-070-010	8269-073-024	8269-074-015	8269-075-019	8269-076-030
8269-068-019	8269-068-053	8269-070-011	8269-073-025	8269-074-016	8269-075-020	8269-076-031
8269-068-020	8269-068-054	8269-070-012	8269-073-026	8269-074-017	8269-075-021	8269-076-032
8269-068-021	8269-068-055	8269-070-013	8269-073-027	8269-074-018	8269-075-022	8269-076-033
8269-068-022	8269-068-056	8269-070-014	8269-073-028	8269-074-019	8269-075-023	8269-076-034
8269-068-023	8269-068-057	8269-070-015	8269-073-029	8269-074-020	8269-076-001	8269-076-035
8269-068-024	8269-068-058	8269-070-016	8269-073-030	8269-074-021	8269-076-002	8269-076-036
8269-068-025	8269-068-059	8269-070-017	8269-073-031	8269-074-022	8269-076-003	8269-076-037
8269-068-026	8269-068-060	8269-070-018	8269-073-032	8269-074-023	8269-076-004	8269-076-038
8269-068-027	8269-068-061	8269-070-019	8269-073-033	8269-074-024	8269-076-005	8269-076-039
8269-068-028	8269-068-062	8269-070-020	8269-073-034	8269-074-025	8269-076-006	8269-076-040
8269-068-029	8269-068-063	8269-073-001	8269-073-035	8269-074-026	8269-076-007	8269-076-041
8269-068-030	8269-068-064	8269-073-002	8269-073-036	8269-074-027	8269-076-008	8269-076-042
8269-068-031	8269-068-065	8269-073-003	8269-073-037	8269-074-028	8269-076-009	8269-076-043
8269-068-032	8269-069-001	8269-073-004	8269-073-038	8269-074-029	8269-076-010	8269-076-044
8269-068-033	8269-069-002	8269-073-005	8269-073-039	8269-074-030	8269-076-011	8269-076-045
8269-068-034	8269-069-003	8269-073-006	8269-073-040	8269-075-001	8269-076-012	8269-076-046
8269-068-035	8269-069-004	8269-073-007	8269-073-041	8269-075-002	8269-076-013	8269-076-047
8269-068-036	8269-069-005	8269-073-008	8269-073-042	8269-075-003	8269-076-014	8269-076-048
8269-068-037	8269-069-006	8269-073-009	8269-073-043	8269-075-004	8269-076-015	8269-076-049
8269-068-038	8269-069-007	8269-073-010	8269-074-001	8269-075-005	8269-076-016	8269-076-050
8269-068-039	8269-069-008	8269-073-011	8269-074-002	8269-075-006	8269-076-017	8269-076-051
8269-068-040	8269-069-009	8269-073-012	8269-074-003	8269-075-007	8269-076-018	8269-076-052
8269-068-041	8269-069-010	8269-073-013	8269-074-004	8269-075-008	8269-076-019	8269-076-053
8269-068-042	8269-069-011	8269-073-014	8269-074-005	8269-075-009	8269-076-020	8269-076-054
8269-068-043	8269-070-001	8269-073-015	8269-074-006	8269-075-010	8269-076-021	8269-076-055
8269-068-044	8269-070-002	8269-073-016	8269-074-007	8269-075-011	8269-076-022	8269-077-001
8269-068-045	8269-070-003	8269-073-017	8269-074-008	8269-075-012	8269-076-023	8269-077-002
8269-068-046	8269-070-004	8269-073-018	8269-074-009	8269-075-013	8269-076-024	8269-077-003

8269-077-004	8269-077-038	8269-078-015	8269-078-053	8269-080-011	8269-080-045	8269-085-012
8269-077-005	8269-077-039	8269-078-016	8269-078-054	8269-080-012	8269-080-046	8269-085-013
8269-077-006	8269-077-040	8269-078-017	8269-078-056	8269-080-013	8269-080-047	8269-085-014
8269-077-007	8269-077-041	8269-078-018	8269-078-062	8269-080-014	8269-080-048	8269-085-015
8269-077-008	8269-077-042	8269-078-019	8269-078-063	8269-080-015	8269-080-049	8269-085-033
8269-077-009	8269-077-043	8269-078-020	8269-078-064	8269-080-016	8269-080-050	8269-085-034
8269-077-010	8269-077-044	8269-078-021	8269-079-001	8269-080-017	8269-080-051	8269-085-048
8269-077-011	8269-077-045	8269-078-022	8269-079-002	8269-080-018	8269-080-052	8269-085-049
8269-077-012	8269-077-046	8269-078-023	8269-079-003	8269-080-019	8269-080-053	8269-085-050
8269-077-013	8269-077-047	8269-078-024	8269-079-004	8269-080-020	8269-082-001	8269-085-051
8269-077-014	8269-077-048	8269-078-025	8269-079-005	8269-080-021	8269-082-003	8269-085-052
8269-077-015	8269-077-049	8269-078-026	8269-079-006	8269-080-022	8269-082-004	8269-085-053
8269-077-016	8269-077-050	8269-078-027	8269-079-007	8269-080-023	8269-082-005	8269-085-054
8269-077-017	8269-077-051	8269-078-028	8269-079-008	8269-080-024	8269-082-006	8269-085-055
8269-077-018	8269-077-052	8269-078-029	8269-079-009	8269-080-025	8269-082-007	8269-085-058
8269-077-019	8269-077-053	8269-078-030	8269-079-010	8269-080-026	8269-082-008	8269-085-059
8269-077-020	8269-077-054	8269-078-031	8269-079-011	8269-080-027	8269-082-009	8269-085-060
8269-077-021	8269-077-055	8269-078-032	8269-079-012	8269-080-028	8269-082-012	8269-085-061
8269-077-022	8269-077-056	8269-078-033	8269-079-013	8269-080-029	8269-084-020	8269-085-064
8269-077-023	8269-077-057	8269-078-034	8269-079-014	8269-080-030	8269-084-021	8269-085-065
8269-077-024	8269-078-001	8269-078-035	8269-079-015	8269-080-031	8269-084-022	8269-085-066
8269-077-025	8269-078-002	8269-078-036	8269-079-016	8269-080-032	8269-084-023	8269-085-067
8269-077-026	8269-078-003	8269-078-037	8269-079-017	8269-080-033	8269-084-024	8269-085-068
8269-077-027	8269-078-004	8269-078-038	8269-079-018	8269-080-034	8269-084-025	8269-085-069
8269-077-028	8269-078-005	8269-078-039	8269-080-001	8269-080-035	8269-084-026	8269-085-070
8269-077-029	8269-078-006	8269-078-040	8269-080-002	8269-080-036	8269-084-027	8269-085-071
8269-077-030	8269-078-007	8269-078-041	8269-080-003	8269-080-037	8269-084-028	8269-085-072
8269-077-031	8269-078-008	8269-078-042	8269-080-004	8269-080-038	8269-084-029	8269-085-075
8269-077-032	8269-078-009	8269-078-043	8269-080-005	8269-080-039	8269-084-041	8269-085-079
8269-077-033	8269-078-010	8269-078-044	8269-080-006	8269-080-040	8269-085-001	8269-085-080
8269-077-034	8269-078-011	8269-078-045	8269-080-007	8269-080-041	8269-085-008	8269-086-009
8269-077-035	8269-078-012	8269-078-046	8269-080-008	8269-080-042	8269-085-009	8269-086-010
8269-077-036	8269-078-013	8269-078-047	8269-080-009	8269-080-043	8269-085-010	8269-086-011
8269-077-037	8269-078-014	8269-078-052	8269-080-010	8269-080-044	8269-085-011	8269-086-012

8269-086-013	8269-088-017	8269-090-004	8269-090-039	8269-091-036	8269-092-040	8269-093-020
8269-086-014	8269-088-018	8269-090-005	8269-090-040	8269-091-037	8269-092-041	8269-093-021
8269-086-015	8269-088-019	8269-090-006	8269-090-041	8269-091-038	8269-092-042	8269-093-022
8269-086-016	8269-088-020	8269-090-007	8269-090-042	8269-091-039	8269-092-043	8269-093-023
8269-086-017	8269-088-021	8269-090-008	8269-090-043	8269-091-040	8269-092-044	8269-093-024
8269-086-018	8269-088-022	8269-090-009	8269-090-044	8269-092-001	8269-092-045	8269-093-025
8269-086-048	8269-088-023	8269-090-010	8269-090-045	8269-092-002	8269-092-046	8269-094-001
8269-086-050	8269-088-024	8269-090-011	8269-090-046	8269-092-003	8269-092-047	8269-094-002
8269-086-051	8269-088-025	8269-090-012	8269-090-047	8269-092-004	8269-092-048	8269-094-003
8269-086-052	8269-088-026	8269-090-013	8269-090-049	8269-092-005	8269-092-049	8269-094-004
8269-087-012	8269-089-001	8269-090-014	8269-091-004	8269-092-014	8269-092-050	8269-094-005
8269-087-014	8269-089-002	8269-090-015	8269-091-005	8269-092-015	8269-092-051	8269-094-006
8269-087-015	8269-089-003	8269-090-016	8269-091-006	8269-092-016	8269-092-052	8269-094-007
8269-087-016	8269-089-004	8269-090-017	8269-091-007	8269-092-017	8269-092-054	8269-094-008
8269-087-017	8269-089-005	8269-090-018	8269-091-008	8269-092-018	8269-092-055	8269-094-009
8269-087-044	8269-089-006	8269-090-019	8269-091-009	8269-092-019	8269-093-001	8269-094-012
8269-087-045	8269-089-007	8269-090-021	8269-091-011	8269-092-020	8269-093-002	8269-094-013
8269-087-046	8269-089-008	8269-090-022	8269-091-013	8269-092-021	8269-093-003	8269-094-014
8269-087-048	8269-089-009	8269-090-023	8269-091-014	8269-092-022	8269-093-004	8269-094-015
8269-088-001	8269-089-010	8269-090-024	8269-091-015	8269-092-023	8269-093-005	8269-094-016
8269-088-003	8269-089-011	8269-090-025	8269-091-020	8269-092-024	8269-093-006	8269-094-017
8269-088-004	8269-089-012	8269-090-026	8269-091-021	8269-092-025	8269-093-007	8269-094-018
8269-088-005	8269-089-013	8269-090-027	8269-091-022	8269-092-026	8269-093-008	8269-094-019
8269-088-006	8269-089-014	8269-090-028	8269-091-023	8269-092-027	8269-093-009	8269-094-021
8269-088-007	8269-089-015	8269-090-029	8269-091-024	8269-092-028	8269-093-010	8269-094-022
8269-088-008	8269-089-018	8269-090-030	8269-091-025	8269-092-029	8269-093-011	8269-094-023
8269-088-009	8269-089-019	8269-090-031	8269-091-026	8269-092-030	8269-093-012	8269-094-024
8269-088-010	8269-089-020	8269-090-032	8269-091-027	8269-092-031	8269-093-013	8269-094-025
8269-088-011	8269-089-021	8269-090-033	8269-091-028	8269-092-032	8269-093-014	8269-094-026
8269-088-012	8269-089-022	8269-090-034	8269-091-029	8269-092-033	8269-093-015	8269-094-027
8269-088-013	8269-089-023	8269-090-035	8269-091-032	8269-092-036	8269-093-016	8269-094-028
8269-088-014	8269-090-001	8269-090-036	8269-091-033	8269-092-037	8269-093-017	8269-094-029
8269-088-015	8269-090-002	8269-090-037	8269-091-034	8269-092-038	8269-093-018	8269-094-030
8269-088-016	8269-090-003	8269-090-038	8269-091-035	8269-092-039	8269-093-019	8269-094-031

8269-094-033	8269-095-034	8269-096-045	8269-097-033	8269-098-027	8277-003-035	8277-006-015
8269-094-034	8269-095-035	8269-096-046	8269-097-034	8269-098-028	8277-003-036	8277-006-017
8269-095-001	8269-095-036	8269-097-001	8269-097-035	8269-098-029	8277-004-001	8277-006-021
8269-095-002	8269-095-037	8269-097-002	8269-097-036	8269-098-030	8277-004-002	8277-006-022
8269-095-003	8269-095-040	8269-097-003	8269-097-037	8269-098-031	8277-004-006	8277-006-033
8269-095-004	8269-096-003	8269-097-004	8269-097-038	8269-098-032	8277-004-007	8277-006-035
8269-095-005	8269-096-004	8269-097-005	8269-097-039	8269-098-033	8277-004-012	8277-006-037
8269-095-006	8269-096-009	8269-097-006	8269-097-040	8269-098-034	8277-004-013	8277-006-038
8269-095-007	8269-096-010	8269-097-007	8269-098-001	8269-098-035	8277-004-014	8277-006-039
8269-095-008	8269-096-011	8269-097-008	8269-098-002	8276-001-013	8277-004-020	8277-006-040
8269-095-009	8269-096-012	8269-097-009	8269-098-003	8276-001-019	8277-004-022	8277-006-052
8269-095-010	8269-096-013	8269-097-010	8269-098-004	8276-001-020	8277-004-027	8277-006-053
8269-095-011	8269-096-014	8269-097-011	8269-098-005	8276-001-022	8277-005-014	8277-006-056
8269-095-012	8269-096-015	8269-097-012	8269-098-006	8276-001-023	8277-005-019	8277-006-057
8269-095-013	8269-096-016	8269-097-013	8269-098-007	8276-001-026	8277-005-022	8277-007-024
8269-095-014	8269-096-017	8269-097-014	8269-098-008	8276-016-018	8277-005-023	8277-007-025
8269-095-015	8269-096-018	8269-097-015	8269-098-009	8276-023-019	8277-005-027	8277-007-026
8269-095-016	8269-096-019	8269-097-016	8269-098-010	8277-002-008	8277-005-028	8277-007-027
8269-095-017	8269-096-020	8269-097-017	8269-098-011	8277-002-009	8277-005-029	8277-007-028
8269-095-018	8269-096-021	8269-097-018	8269-098-012	8277-002-017	8277-005-030	8277-007-029
8269-095-019	8269-096-022	8269-097-019	8269-098-013	8277-002-018	8277-005-031	8277-007-030
8269-095-020	8269-096-023	8269-097-020	8269-098-014	8277-003-001	8277-005-032	8277-007-031
8269-095-021	8269-096-026	8269-097-021	8269-098-015	8277-003-002	8277-005-033	8277-007-032
8269-095-022	8269-096-027	8269-097-022	8269-098-016	8277-003-004	8277-005-034	8277-007-033
8269-095-024	8269-096-028	8269-097-023	8269-098-017	8277-003-006	8277-005-035	8277-008-016
8269-095-025	8269-096-029	8269-097-024	8269-098-018	8277-003-010	8277-005-036	8277-008-018
8269-095-026	8269-096-030	8269-097-025	8269-098-019	8277-003-011	8277-005-037	8277-008-020
8269-095-027	8269-096-031	8269-097-026	8269-098-020	8277-003-013	8277-006-005	8277-008-021
8269-095-028	8269-096-032	8269-097-027	8269-098-021	8277-003-022	8277-006-006	8277-008-022
8269-095-029	8269-096-033	8269-097-028	8269-098-022	8277-003-023	8277-006-007	8277-008-039
8269-095-030	8269-096-034	8269-097-029	8269-098-023	8277-003-025	8277-006-010	8277-008-040
8269-095-031	8269-096-035	8269-097-030	8269-098-024	8277-003-026	8277-006-011	8277-008-041
8269-095-032	8269-096-043	8269-097-031	8269-098-025	8277-003-027	8277-006-013	8277-009-027
8269-095-033	8269-096-044	8269-097-032	8269-098-026	8277-003-033	8277-006-014	8277-009-028

8277-009-029	8277-015-034	8277-019-002	8277-023-004	8277-027-012	8277-030-009	8277-046-015
8277-009-030	8277-015-035	8277-019-003	8277-023-005	8277-028-001	8277-030-010	8277-047-001
8277-009-031	8277-016-001	8277-019-005	8277-023-006	8277-028-002	8277-030-011	8277-047-004
8277-009-032	8277-016-003	8277-019-006	8277-023-007	8277-028-003	8277-030-012	8277-047-007
8277-009-033	8277-016-005	8277-019-007	8277-023-009	8277-028-005	8277-030-013	8277-047-009
8277-009-034	8277-016-006	8277-019-008	8277-023-010	8277-028-006	8277-030-016	8281-001-007
8277-009-035	8277-016-007	8277-019-011	8277-023-011	8277-028-007	8277-030-020	8281-001-008
8277-009-036	8277-016-009	8277-019-012	8277-023-012	8277-028-008	8277-032-030	8281-001-009
8277-009-037	8277-016-010	8277-019-013	8277-023-013	8277-028-009	8277-032-040	8281-001-010
8277-009-038	8277-016-011	8277-020-001	8277-023-014	8277-028-010	8277-032-041	8281-001-011
8277-009-039	8277-016-013	8277-020-002	8277-024-002	8277-028-011	8277-032-043	8281-001-012
8277-009-040	8277-016-014	8277-020-003	8277-024-010	8277-028-012	8277-032-044	8281-001-013
8277-009-041	8277-016-015	8277-020-004	8277-024-014	8277-028-013	8277-032-045	8281-001-014
8277-009-042	8277-017-001	8277-020-005	8277-024-015	8277-028-014	8277-032-046	8281-001-015
8277-013-011	8277-017-004	8277-020-006	8277-024-024	8277-028-018	8277-033-020	8281-001-016
8277-013-012	8277-017-005	8277-021-004	8277-024-025	8277-028-019	8277-033-021	8281-001-017
8277-013-013	8277-017-006	8277-021-005	8277-025-003	8277-028-020	8277-033-022	8281-001-018
8277-013-014	8277-017-007	8277-021-013	8277-025-005	8277-029-012	8277-033-023	8281-001-019
8277-013-018	8277-017-009	8277-021-014	8277-025-006	8277-029-016	8277-045-006	8281-001-020
8277-013-020	8277-017-010	8277-021-015	8277-025-008	8277-029-030	8277-045-007	8281-001-021
8277-013-032	8277-017-012	8277-021-018	8277-025-010	8277-029-032	8277-045-008	8281-001-022
8277-013-033	8277-017-013	8277-021-019	8277-025-011	8277-029-033	8277-045-009	8281-001-023
8277-013-034	8277-017-014	8277-021-020	8277-026-003	8277-029-038	8277-045-010	8281-001-024
8277-013-036	8277-017-015	8277-022-004	8277-026-004	8277-029-040	8277-045-011	8281-001-025
8277-014-005	8277-017-016	8277-022-006	8277-026-007	8277-029-041	8277-045-012	8281-002-028
8277-014-026	8277-018-001	8277-022-007	8277-026-011	8277-029-042	8277-045-013	8281-002-029
8277-015-002	8277-018-002	8277-022-009	8277-026-012	8277-029-043	8277-045-014	8281-002-036
8277-015-006	8277-018-003	8277-022-013	8277-026-017	8277-029-044	8277-046-001	8281-002-037
8277-015-008	8277-018-004	8277-022-021	8277-027-001	8277-030-003	8277-046-002	8281-002-038
8277-015-015	8277-018-005	8277-022-024	8277-027-002	8277-030-004	8277-046-003	8281-002-039
8277-015-018	8277-018-006	8277-022-027	8277-027-005	8277-030-005	8277-046-004	8281-002-040
8277-015-023	8277-018-008	8277-022-028	8277-027-007	8277-030-006	8277-046-006	8281-003-004
8277-015-030	8277-018-011	8277-023-001	8277-027-008	8277-030-007	8277-046-007	8281-003-005
8277-015-031	8277-019-001	8277-023-002	8277-027-009	8277-030-008	8277-046-014	8281-003-006

8281-003-007	8281-006-021	8281-009-020	8281-012-057	8281-020-041	8281-032-055	8281-034-054
8281-003-010	8281-006-024	8281-009-021	8281-013-022	8281-020-042	8281-032-059	8281-034-062
8281-003-011	8281-006-025	8281-009-022	8281-013-039	8281-021-015	8281-032-060	8281-034-063
8281-003-012	8281-006-026	8281-009-026	8281-013-040	8281-021-016	8281-032-062	8281-034-064
8281-003-015	8281-007-034	8281-009-027	8281-018-023	8281-021-020	8281-032-065	8281-034-067
8281-003-016	8281-007-035	8281-009-028	8281-018-034	8281-021-021	8281-032-066	8281-034-068
8281-003-020	8281-007-036	8281-009-029	8281-018-035	8281-021-022	8281-032-067	8281-035-048
8281-003-021	8281-007-037	8281-009-030	8281-018-036	8281-026-023	8281-032-068	8281-035-049
8281-004-004	8281-007-038	8281-009-032	8281-018-037	8281-026-024	8281-032-069	8281-035-066
8281-004-015	8281-007-045	8281-009-033	8281-018-038	8281-026-025	8281-032-070	8281-038-024
8281-004-016	8281-007-046	8281-009-034	8281-018-039	8281-026-026	8281-032-071	8281-038-027
8281-004-017	8281-007-047	8281-009-035	8281-018-040	8281-029-020	8281-032-072	8281-038-028
8281-004-019	8281-007-053	8281-009-037	8281-018-041	8281-029-021	8281-032-074	8281-038-029
8281-004-022	8281-007-054	8281-009-038	8281-018-042	8281-029-024	8281-032-075	8281-038-030
8281-004-023	8281-007-055	8281-009-039	8281-018-043	8281-031-049	8281-032-076	8281-038-077
8281-004-024	8281-007-056	8281-009-040	8281-018-046	8281-031-050	8281-032-077	8281-038-079
8281-004-025	8281-007-057	8281-009-042	8281-018-047	8281-031-052	8281-033-071	8281-038-080
8281-004-026	8281-007-058	8281-009-043	8281-018-051	8281-031-053	8281-033-077	8281-039-031
8281-004-027	8281-007-059	8281-009-044	8281-019-053	8281-031-054	8281-033-078	8281-039-032
8281-004-029	8281-007-060	8281-009-045	8281-019-054	8281-031-055	8281-033-079	8281-039-033
8281-004-030	8281-007-061	8281-009-046	8281-019-055	8281-031-056	8281-033-080	8281-039-034
8281-004-031	8281-007-062	8281-009-047	8281-019-056	8281-031-057	8281-033-081	8281-039-035
8281-005-007	8281-007-063	8281-009-048	8281-019-057	8281-031-058	8281-033-082	8281-039-036
8281-005-008	8281-007-064	8281-012-046	8281-019-058	8281-031-059	8281-033-083	8281-039-037
8281-005-009	8281-007-074	8281-012-047	8281-019-059	8281-031-062	8281-033-084	8281-039-038
8281-006-011	8281-007-075	8281-012-048	8281-019-060	8281-031-063	8281-033-085	8281-039-039
8281-006-012	8281-007-076	8281-012-049	8281-019-061	8281-031-064	8281-033-086	8281-039-040
8281-006-013	8281-007-077	8281-012-050	8281-019-062	8281-031-065	8281-033-089	8281-039-050
8281-006-014	8281-007-080	8281-012-051	8281-019-063	8281-031-066	8281-033-090	8281-040-040
8281-006-015	8281-007-082	8281-012-052	8281-020-014	8281-031-067	8281-033-091	8281-040-048
8281-006-016	8281-007-083	8281-012-053	8281-020-020	8281-031-070	8281-033-092	8281-040-065
8281-006-017	8281-007-084	8281-012-054	8281-020-023	8281-031-072	8281-033-093	8281-040-066
8281-006-018	8281-007-085	8281-012-055	8281-020-027	8281-031-073	8281-034-052	8281-040-067
8281-006-020	8281-007-086	8281-012-056	8281-020-028	8281-031-074	8281-034-053	8281-040-068

8281-040-069	8281-045-048	8289-001-003	8289-002-009	8289-003-038	8289-009-016	8289-011-011
8281-040-070	8281-045-049	8289-001-004	8289-002-013	8289-003-039	8289-009-017	8289-011-012
8281-040-071	8281-045-050	8289-001-005	8289-002-014	8289-003-040	8289-009-018	8289-011-013
8281-040-072	8281-045-051	8289-001-006	8289-002-015	8289-003-041	8289-009-019	8289-011-014
8281-041-043	8281-045-052	8289-001-007	8289-002-016	8289-004-008	8289-009-020	8289-011-015
8281-041-044	8281-045-055	8289-001-008	8289-002-017	8289-004-009	8289-009-021	8289-011-016
8281-041-046	8281-045-056	8289-001-009	8289-002-018	8289-004-010	8289-009-022	8289-011-017
8281-042-021	8281-045-057	8289-001-010	8289-002-019	8289-004-012	8289-009-023	8289-011-018
8281-042-022	8281-045-063	8289-001-011	8289-002-020	8289-004-013	8289-009-024	8289-011-019
8281-042-023	8281-045-064	8289-001-012	8289-002-021	8289-004-014	8289-010-001	8289-011-020
8281-042-026	8281-045-065	8289-001-013	8289-002-022	8289-004-017	8289-010-002	8289-011-021
8281-042-027	8281-045-066	8289-001-014	8289-003-015	8289-004-024	8289-010-003	8289-011-022
8281-042-028	8281-045-067	8289-001-015	8289-003-016	8289-004-025	8289-010-004	8289-011-023
8281-042-029	8281-045-068	8289-001-016	8289-003-017	8289-005-001	8289-010-005	8289-011-024
8281-042-049	8281-045-080	8289-001-017	8289-003-018	8289-005-002	8289-010-006	8289-011-025
8281-042-050	8281-045-082	8289-001-018	8289-003-019	8289-005-005	8289-010-007	8289-011-026
8281-044-050	8281-045-086	8289-001-019	8289-003-020	8289-005-006	8289-010-008	8289-011-027
8281-044-051	8281-045-089	8289-001-020	8289-003-021	8289-005-007	8289-010-009	8289-011-028
8281-044-070	8281-047-001	8289-001-022	8289-003-022	8289-005-012	8289-010-010	8289-011-029
8281-044-071	8281-047-002	8289-001-023	8289-003-023	8289-009-001	8289-010-011	8289-012-001
8281-044-072	8281-047-003	8289-001-024	8289-003-024	8289-009-002	8289-010-012	8289-012-002
8281-044-073	8281-047-018	8289-001-025	8289-003-025	8289-009-003	8289-010-015	8289-012-003
8281-044-074	8281-047-019	8289-001-026	8289-003-026	8289-009-004	8289-010-016	8289-012-004
8281-044-075	8281-047-020	8289-001-027	8289-003-027	8289-009-005	8289-010-018	8289-012-005
8281-044-076	8281-047-021	8289-001-028	8289-003-028	8289-009-006	8289-010-019	8289-012-006
8281-044-077	8281-047-022	8289-001-029	8289-003-029	8289-009-007	8289-011-002	8289-012-009
8281-044-090	8281-047-023	8289-002-001	8289-003-030	8289-009-008	8289-011-003	8289-012-010
8281-044-091	8281-047-024	8289-002-002	8289-003-031	8289-009-009	8289-011-004	8289-012-011
8281-044-092	8281-047-025	8289-002-003	8289-003-032	8289-009-010	8289-011-005	8289-012-012
8281-044-093	8281-047-026	8289-002-004	8289-003-033	8289-009-011	8289-011-006	8289-012-013
8281-044-094	8281-047-027	8289-002-005	8289-003-034	8289-009-012	8289-011-007	8289-012-014
8281-044-095	8281-047-028	8289-002-006	8289-003-035	8289-009-013	8289-011-008	8289-012-015
8281-044-096	8289-001-001	8289-002-007	8289-003-036	8289-009-014	8289-011-009	8289-012-016
8281-044-097	8289-001-002	8289-002-008	8289-003-037	8289-009-015	8289-011-010	8289-012-017

8289-012-018	8289-014-005	8289-016-011	8289-018-033	8289-023-019	8289-025-022	8289-026-032
8289-012-019	8289-014-006	8289-016-012	8289-018-034	8289-023-020	8289-025-023	8289-027-001
8289-012-020	8289-014-007	8289-016-013	8289-018-035	8289-023-021	8289-025-024	8289-027-002
8289-012-021	8289-014-008	8289-016-014	8289-018-036	8289-024-001	8289-026-001	8289-027-003
8289-012-023	8289-014-009	8289-016-015	8289-018-037	8289-024-002	8289-026-002	8289-027-004
8289-013-001	8289-014-010	8289-016-016	8289-018-038	8289-024-003	8289-026-003	8289-027-005
8289-013-002	8289-014-011	8289-016-017	8289-022-001	8289-024-006	8289-026-004	8289-027-006
8289-013-003	8289-014-012	8289-016-018	8289-022-002	8289-024-007	8289-026-005	8289-027-007
8289-013-004	8289-014-013	8289-017-001	8289-022-003	8289-024-008	8289-026-006	8289-027-008
8289-013-005	8289-014-014	8289-017-002	8289-022-004	8289-024-009	8289-026-007	8289-027-009
8289-013-006	8289-014-015	8289-017-003	8289-022-007	8289-024-010	8289-026-008	8289-027-010
8289-013-007	8289-014-016	8289-017-004	8289-022-008	8289-024-011	8289-026-009	8289-027-011
8289-013-008	8289-014-017	8289-017-005	8289-022-009	8289-024-012	8289-026-010	8289-027-012
8289-013-009	8289-014-018	8289-017-006	8289-022-010	8289-024-013	8289-026-011	8289-027-013
8289-013-010	8289-014-019	8289-017-027	8289-022-013	8289-024-014	8289-026-012	8289-027-014
8289-013-011	8289-014-020	8289-017-028	8289-022-014	8289-024-015	8289-026-013	8289-027-015
8289-013-012	8289-014-021	8289-017-029	8289-023-001	8289-024-016	8289-026-014	8289-027-016
8289-013-013	8289-014-022	8289-017-030	8289-023-002	8289-024-017	8289-026-015	8289-027-017
8289-013-014	8289-014-023	8289-018-006	8289-023-003	8289-024-018	8289-026-016	8289-027-018
8289-013-015	8289-015-002	8289-018-007	8289-023-004	8289-024-019	8289-026-017	8289-027-019
8289-013-016	8289-015-003	8289-018-010	8289-023-005	8289-024-020	8289-026-018	8289-027-020
8289-013-017	8289-015-004	8289-018-011	8289-023-006	8289-024-021	8289-026-019	8289-027-021
8289-013-018	8289-015-008	8289-018-012	8289-023-007	8289-024-022	8289-026-020	8289-027-022
8289-013-019	8289-015-016	8289-018-013	8289-023-008	8289-025-001	8289-026-021	8289-027-023
8289-013-020	8289-015-017	8289-018-014	8289-023-009	8289-025-002	8289-026-022	8289-027-024
8289-013-021	8289-016-002	8289-018-015	8289-023-010	8289-025-005	8289-026-023	8289-027-025
8289-013-022	8289-016-003	8289-018-016	8289-023-011	8289-025-006	8289-026-024	8289-028-005
8289-013-023	8289-016-004	8289-018-024	8289-023-012	8289-025-007	8289-026-025	8289-028-006
8289-013-024	8289-016-005	8289-018-025	8289-023-013	8289-025-008	8289-026-026	8289-028-007
8289-013-025	8289-016-006	8289-018-028	8289-023-014	8289-025-010	8289-026-027	8289-028-008
8289-013-026	8289-016-007	8289-018-029	8289-023-015	8289-025-012	8289-026-028	8289-028-009
8289-013-027	8289-016-008	8289-018-030	8289-023-016	8289-025-014	8289-026-029	8289-028-012
8289-014-001	8289-016-009	8289-018-031	8289-023-017	8289-025-020	8289-026-030	8289-028-013
8289-014-004	8289-016-010	8289-018-032	8289-023-018	8289-025-021	8289-026-031	8289-028-014

8289-028-015	8289-030-005	8289-031-017	8289-032-026	8289-033-026	8289-035-017	8289-036-028
8289-028-016	8289-030-006	8289-031-018	8289-032-027	8289-033-027	8289-035-018	8289-036-029
8289-028-018	8289-030-007	8289-031-019	8289-032-028	8289-033-028	8289-035-019	8289-036-030
8289-028-019	8289-030-010	8289-031-020	8289-032-029	8289-033-029	8289-035-020	8289-036-031
8289-028-020	8289-030-017	8289-031-021	8289-032-030	8289-033-030	8289-035-021	8289-036-032
8289-028-021	8289-030-018	8289-031-022	8289-032-031	8289-033-031	8289-035-022	8289-036-033
8289-028-022	8289-030-019	8289-031-023	8289-032-032	8289-033-032	8289-035-023	8289-036-034
8289-029-001	8289-030-020	8289-031-024	8289-032-033	8289-033-033	8289-036-001	8289-036-035
8289-029-002	8289-030-021	8289-031-025	8289-032-034	8289-034-001	8289-036-002	8289-036-038
8289-029-003	8289-030-022	8289-032-001	8289-032-035	8289-034-002	8289-036-003	8289-036-039
8289-029-004	8289-030-025	8289-032-002	8289-032-036	8289-034-003	8289-036-004	8289-036-040
8289-029-005	8289-030-026	8289-032-003	8289-032-037	8289-034-004	8289-036-005	8289-036-041
8289-029-018	8289-030-029	8289-032-004	8289-033-001	8289-034-005	8289-036-006	8289-037-001
8289-029-019	8289-030-030	8289-032-005	8289-033-004	8289-034-006	8289-036-007	8289-037-002
8289-029-020	8289-030-031	8289-032-006	8289-033-005	8289-034-007	8289-036-008	8289-037-003
8289-029-021	8289-030-032	8289-032-007	8289-033-006	8289-034-008	8289-036-009	8289-037-004
8289-029-022	8289-030-033	8289-032-008	8289-033-007	8289-034-009	8289-036-010	8289-037-005
8289-029-023	8289-030-034	8289-032-009	8289-033-008	8289-034-010	8289-036-011	8289-037-006
8289-029-024	8289-031-001	8289-032-010	8289-033-009	8289-035-001	8289-036-012	8289-037-007
8289-029-025	8289-031-002	8289-032-011	8289-033-010	8289-035-002	8289-036-013	8289-037-008
8289-029-026	8289-031-003	8289-032-012	8289-033-011	8289-035-003	8289-036-014	8289-037-009
8289-029-027	8289-031-004	8289-032-013	8289-033-012	8289-035-004	8289-036-015	8289-037-010
8289-029-028	8289-031-005	8289-032-014	8289-033-013	8289-035-005	8289-036-016	8289-037-011
8289-029-029	8289-031-006	8289-032-015	8289-033-014	8289-035-006	8289-036-017	8289-037-012
8289-029-030	8289-031-007	8289-032-016	8289-033-016	8289-035-007	8289-036-018	8289-037-013
8289-029-031	8289-031-008	8289-032-017	8289-033-017	8289-035-008	8289-036-019	8289-037-014
8289-029-032	8289-031-009	8289-032-018	8289-033-018	8289-035-009	8289-036-020	8289-037-015
8289-029-033	8289-031-010	8289-032-019	8289-033-019	8289-035-010	8289-036-021	8289-037-016
8289-029-034	8289-031-011	8289-032-020	8289-033-020	8289-035-011	8289-036-022	8289-037-017
8289-029-035	8289-031-012	8289-032-021	8289-033-021	8289-035-012	8289-036-023	8289-037-018
8289-030-001	8289-031-013	8289-032-022	8289-033-022	8289-035-013	8289-036-024	8289-037-019
8289-030-002	8289-031-014	8289-032-023	8289-033-023	8289-035-014	8289-036-025	8289-037-020
8289-030-003	8289-031-015	8289-032-024	8289-033-024	8289-035-015	8289-036-026	8289-038-001
8289-030-004	8289-031-016	8289-032-025	8289-033-025	8289-035-016	8289-036-027	8289-038-002

8289-038-003	8290-005-005	8290-022-011	8290-025-089	8290-025-125	8290-025-170	8291-006-007
8289-038-004	8290-005-006	8290-022-012	8290-025-091	8290-025-126	8290-025-171	8291-006-008
8289-038-005	8290-005-007	8290-022-013	8290-025-092	8290-025-127	8290-026-002	8291-006-009
8289-038-006	8290-005-008	8290-022-014	8290-025-093	8290-025-128	8290-026-003	8291-006-010
8289-038-007	8290-005-009	8290-023-005	8290-025-094	8290-025-129	8290-026-004	8291-006-011
8289-038-008	8290-005-010	8290-023-006	8290-025-096	8290-025-130	8290-026-005	8291-006-012
8289-038-009	8290-005-011	8290-023-007	8290-025-097	8290-025-131	8290-026-007	8291-006-013
8289-038-010	8290-005-014	8290-023-008	8290-025-098	8290-025-132	8290-026-008	8291-006-014
8289-038-011	8290-005-015	8290-023-009	8290-025-099	8290-025-133	8290-026-009	8291-006-015
8289-038-012	8290-005-019	8290-023-014	8290-025-100	8290-025-134	8290-026-010	8291-006-018
8289-038-013	8290-005-020	8290-023-015	8290-025-101	8290-025-135	8290-026-011	8291-007-001
8289-038-014	8290-005-021	8290-023-016	8290-025-102	8290-025-136	8290-026-012	8291-007-002
8289-038-015	8290-005-023	8290-023-017	8290-025-103	8290-025-137	8290-026-013	8291-007-003
8289-038-016	8290-005-025	8290-023-018	8290-025-104	8290-025-138	8290-026-014	8291-007-008
8289-038-017	8290-005-027	8290-023-019	8290-025-105	8290-025-139	8290-026-015	8291-007-009
8289-038-018	8290-016-024	8290-023-020	8290-025-106	8290-025-140	8290-026-016	8291-007-010
8289-038-021	8290-016-025	8290-023-021	8290-025-107	8290-025-142	8290-026-017	8291-007-011
8289-038-022	8290-021-001	8290-023-022	8290-025-108	8290-025-143	8290-026-018	8291-007-012
8289-038-023	8290-021-002	8290-023-023	8290-025-109	8290-025-144	8290-026-019	8291-007-013
8289-038-024	8290-021-003	8290-023-024	8290-025-110	8290-025-145	8291-001-025	8291-007-015
8289-038-025	8290-021-004	8290-024-027	8290-025-111	8290-025-146	8291-001-026	8291-007-016
8289-038-026	8290-021-005	8290-024-028	8290-025-112	8290-025-147	8291-001-027	8291-007-020
8289-038-027	8290-021-006	8290-024-029	8290-025-113	8290-025-148	8291-001-028	8291-007-021
8289-039-023	8290-021-007	8290-024-030	8290-025-114	8290-025-149	8291-001-029	8291-008-007
8289-039-024	8290-022-001	8290-025-026	8290-025-115	8290-025-150	8291-001-030	8291-008-008
8289-039-025	8290-022-002	8290-025-027	8290-025-116	8290-025-151	8291-001-031	8291-008-009
8289-039-026	8290-022-003	8290-025-078	8290-025-117	8290-025-152	8291-001-032	8291-008-010
8289-039-032	8290-022-004	8290-025-079	8290-025-118	8290-025-153	8291-001-033	8291-008-011
8289-039-033	8290-022-005	8290-025-083	8290-025-119	8290-025-154	8291-001-034	8291-008-012
8289-039-034	8290-022-006	8290-025-084	8290-025-120	8290-025-155	8291-001-035	8291-008-013
8289-039-035	8290-022-007	8290-025-085	8290-025-121	8290-025-156	8291-001-036	8291-008-014
8289-039-037	8290-022-008	8290-025-086	8290-025-122	8290-025-158	8291-002-013	8291-008-015
8290-005-003	8290-022-009	8290-025-087	8290-025-123	8290-025-159	8291-002-022	8291-008-016
8290-005-004	8290-022-010	8290-025-088	8290-025-124	8290-025-167	8291-002-027	8291-008-017

8291-008-018	8291-016-017	8291-022-008	8291-026-011	8291-027-013	8291-030-023	8291-032-011
8291-008-019	8291-016-018	8291-024-001	8291-026-012	8291-028-001	8291-030-024	8291-032-012
8291-008-020	8291-021-007	8291-024-002	8291-026-013	8291-028-002	8291-030-025	8291-032-013
8291-008-021	8291-021-008	8291-024-003	8291-026-018	8291-028-003	8291-031-001	8291-032-014
8291-008-022	8291-021-009	8291-024-004	8291-026-019	8291-028-004	8291-031-002	8291-032-015
8291-008-023	8291-021-010	8291-024-005	8291-026-020	8291-028-005	8291-031-003	8291-032-016
8291-008-024	8291-021-011	8291-024-006	8291-026-021	8291-028-006	8291-031-004	8291-032-017
8291-009-007	8291-021-012	8291-024-007	8291-026-022	8291-028-007	8291-031-005	8291-032-018
8291-010-021	8291-021-013	8291-024-008	8291-026-023	8291-028-008	8291-031-006	8291-032-019
8291-011-001	8291-021-014	8291-024-009	8291-026-024	8291-028-011	8291-031-007	8291-033-022
8291-011-016	8291-021-015	8291-024-010	8291-026-025	8291-028-012	8291-031-008	8291-033-023
8291-011-018	8291-021-016	8291-024-011	8291-026-026	8291-028-014	8291-031-009	8291-033-024
8291-011-020	8291-021-017	8291-024-012	8291-026-027	8291-028-015	8291-031-010	8291-033-027
8291-011-022	8291-021-018	8291-024-013	8291-026-028	8291-028-016	8291-031-012	8291-033-028
8291-011-023	8291-021-019	8291-024-014	8291-026-029	8291-029-001	8291-031-013	8291-033-029
8291-011-024	8291-021-020	8291-024-015	8291-026-030	8291-029-002	8291-031-014	8291-033-032
8291-011-025	8291-021-021	8291-025-001	8291-026-031	8291-029-003	8291-031-015	8291-033-033
8291-012-006	8291-021-022	8291-025-002	8291-026-034	8291-029-004	8291-031-016	8291-033-036
8291-012-008	8291-021-023	8291-025-003	8291-026-035	8291-029-005	8291-031-017	8291-033-037
8291-012-009	8291-021-025	8291-025-004	8291-026-038	8291-029-006	8291-031-018	8291-033-038
8291-012-010	8291-021-026	8291-025-005	8291-026-039	8291-030-001	8291-031-019	8291-033-039
8291-012-013	8291-021-027	8291-025-006	8291-026-040	8291-030-003	8291-031-020	8291-033-040
8291-013-010	8291-021-028	8291-025-007	8291-027-001	8291-030-004	8291-031-021	8291-033-046
8291-013-011	8291-021-029	8291-025-008	8291-027-002	8291-030-005	8291-031-022	8291-033-047
8291-016-003	8291-021-030	8291-025-009	8291-027-003	8291-030-006	8291-032-001	8291-033-048
8291-016-004	8291-021-031	8291-025-011	8291-027-004	8291-030-013	8291-032-002	8291-033-049
8291-016-005	8291-021-032	8291-026-001	8291-027-005	8291-030-014	8291-032-003	8291-033-050
8291-016-006	8291-021-033	8291-026-004	8291-027-006	8291-030-016	8291-032-004	8291-033-051
8291-016-007	8291-021-034	8291-026-005	8291-027-007	8291-030-017	8291-032-005	8291-033-052
8291-016-008	8291-021-035	8291-026-006	8291-027-008	8291-030-018	8291-032-006	8291-033-054
8291-016-009	8291-021-044	8291-026-007	8291-027-009	8291-030-019	8291-032-007	8291-033-055
8291-016-010	8291-022-005	8291-026-008	8291-027-010	8291-030-020	8291-032-008	8291-033-056
8291-016-011	8291-022-006	8291-026-009	8291-027-011	8291-030-021	8291-032-009	8291-033-057
8291-016-012	8291-022-007	8291-026-010	8291-027-012	8291-030-022	8291-032-010	8291-033-058

8291-033-059	8291-034-029	8291-035-016	8291-036-062	8291-039-005	8291-041-009	8291-043-010
8291-033-060	8291-034-030	8291-035-017	8291-036-063	8291-039-009	8291-041-010	8291-043-011
8291-033-061	8291-034-031	8291-035-018	8291-036-064	8291-039-010	8291-041-011	8291-043-012
8291-033-062	8291-034-032	8291-035-019	8291-036-065	8291-039-011	8291-041-012	8291-043-013
8291-033-067	8291-034-033	8291-035-021	8291-037-001	8291-039-012	8291-041-013	8291-043-014
8291-033-068	8291-034-034	8291-035-022	8291-037-002	8291-039-013	8291-041-014	8291-045-001
8291-034-001	8291-034-035	8291-035-023	8291-037-003	8291-039-014	8291-041-015	8291-045-003
8291-034-002	8291-034-036	8291-036-030	8291-037-004	8291-039-015	8291-041-016	8291-045-005
8291-034-003	8291-034-037	8291-036-031	8291-037-005	8291-039-022	8291-041-017	8291-045-006
8291-034-004	8291-034-038	8291-036-032	8291-037-006	8291-039-023	8291-041-018	8291-045-007
8291-034-005	8291-034-039	8291-036-034	8291-037-007	8291-040-001	8291-041-019	8291-045-008
8291-034-006	8291-034-040	8291-036-039	8291-037-008	8291-040-003	8291-041-020	8291-045-009
8291-034-007	8291-034-041	8291-036-040	8291-037-009	8291-040-004	8291-041-021	8291-046-001
8291-034-008	8291-034-042	8291-036-041	8291-038-001	8291-040-005	8291-042-001	8291-047-001
8291-034-009	8291-034-043	8291-036-042	8291-038-002	8291-040-006	8291-042-002	8291-047-022
8291-034-010	8291-034-044	8291-036-043	8291-038-003	8291-040-007	8291-042-003	8291-047-023
8291-034-011	8291-034-045	8291-036-044	8291-038-004	8291-040-009	8291-042-004	8291-047-025
8291-034-012	8291-034-046	8291-036-045	8291-038-006	8291-040-010	8291-042-005	8291-047-026
8291-034-013	8291-034-047	8291-036-046	8291-038-007	8291-040-013	8291-042-006	8291-047-027
8291-034-014	8291-034-048	8291-036-047	8291-038-008	8291-040-014	8291-042-007	8291-047-028
8291-034-015	8291-034-049	8291-036-048	8291-038-009	8291-040-015	8291-042-008	8291-047-029
8291-034-016	8291-035-001	8291-036-049	8291-038-010	8291-040-016	8291-042-011	8291-047-030
8291-034-017	8291-035-002	8291-036-050	8291-038-011	8291-040-017	8291-042-013	8291-047-032
8291-034-018	8291-035-003	8291-036-051	8291-038-012	8291-040-018	8291-042-014	8291-047-034
8291-034-019	8291-035-004	8291-036-052	8291-038-013	8291-040-019	8291-042-022	8291-047-035
8291-034-020	8291-035-005	8291-036-053	8291-038-014	8291-040-020	8291-042-023	8291-047-036
8291-034-021	8291-035-006	8291-036-054	8291-038-015	8291-040-021	8291-043-002	8291-047-037
8291-034-022	8291-035-007	8291-036-055	8291-038-016	8291-041-001	8291-043-003	8291-047-038
8291-034-023	8291-035-008	8291-036-056	8291-038-017	8291-041-002	8291-043-004	8291-047-039
8291-034-024	8291-035-009	8291-036-057	8291-038-018	8291-041-004	8291-043-005	8291-047-040
8291-034-025	8291-035-010	8291-036-058	8291-038-021	8291-041-005	8291-043-006	8291-047-041
8291-034-026	8291-035-013	8291-036-059	8291-039-001	8291-041-006	8291-043-007	8292-001-012
8291-034-027	8291-035-014	8291-036-060	8291-039-003	8291-041-007	8291-043-008	8292-001-013
8291-034-028	8291-035-015	8291-036-061	8291-039-004	8291-041-008	8291-043-009	8292-001-014

8292-001-015	8292-010-016	8292-014-008	8292-018-020	8292-021-012	8292-023-013	8292-025-022
8292-001-017	8292-010-017	8292-014-009	8292-018-021	8292-021-013	8292-023-014	8292-025-023
8292-001-020	8292-010-020	8292-014-018	8292-018-022	8292-021-014	8292-023-017	8292-025-024
8292-001-021	8292-010-021	8292-014-019	8292-018-024	8292-021-031	8292-023-018	8292-025-025
8292-001-022	8292-010-022	8292-014-020	8292-018-025	8292-021-032	8292-023-019	8292-025-026
8292-001-024	8292-010-023	8292-015-006	8292-018-026	8292-021-033	8292-023-020	8292-025-027
8292-002-020	8292-011-001	8292-015-007	8292-018-038	8292-021-034	8292-023-021	8292-025-028
8292-002-021	8292-011-002	8292-015-008	8292-018-039	8292-021-035	8292-023-022	8292-025-029
8292-002-022	8292-011-011	8292-015-009	8292-018-042	8292-021-036	8292-023-023	8292-025-030
8292-002-023	8292-011-012	8292-015-010	8292-018-043	8292-021-055	8292-023-024	8292-025-031
8292-002-024	8292-011-013	8292-015-011	8292-018-045	8292-021-065	8292-023-026	8292-025-032
8292-003-034	8292-011-014	8292-015-030	8292-018-046	8292-021-066	8292-023-027	8292-025-033
8292-004-002	8292-011-015	8292-015-032	8292-018-047	8292-021-067	8292-024-005	8292-025-034
8292-004-003	8292-012-004	8292-015-033	8292-018-048	8292-022-003	8292-024-006	8292-025-035
8292-004-014	8292-012-005	8292-015-034	8292-018-049	8292-022-007	8292-024-007	8292-025-036
8292-004-015	8292-012-006	8292-015-035	8292-018-050	8292-022-008	8292-024-008	8292-026-002
8292-004-016	8292-012-013	8292-015-036	8292-018-051	8292-022-009	8292-024-009	8292-026-003
8292-004-017	8292-012-014	8292-016-001	8292-018-052	8292-022-020	8292-024-010	8292-026-004
8292-004-018	8292-012-015	8292-016-004	8292-018-053	8292-022-021	8292-024-011	8292-026-005
8292-004-019	8292-012-020	8292-016-010	8292-019-038	8292-022-022	8292-025-001	8292-026-006
8292-004-020	8292-012-021	8292-016-011	8292-019-040	8292-022-026	8292-025-002	8292-026-007
8292-004-022	8292-012-022	8292-016-046	8292-019-041	8292-022-031	8292-025-003	8292-026-008
8292-004-023	8292-012-023	8292-016-049	8292-019-042	8292-022-032	8292-025-004	8292-026-009
8292-004-025	8292-012-024	8292-016-050	8292-019-043	8292-022-033	8292-025-005	8292-026-010
8292-005-050	8292-012-027	8292-016-051	8292-019-044	8292-022-034	8292-025-007	8292-026-011
8292-005-051	8292-012-028	8292-016-052	8292-019-045	8292-022-035	8292-025-009	8292-026-012
8292-005-052	8292-012-029	8292-016-053	8292-019-046	8292-022-036	8292-025-010	8292-026-013
8292-005-053	8292-012-030	8292-016-057	8292-021-005	8292-022-037	8292-025-011	8292-026-014
8292-010-002	8292-014-001	8292-016-058	8292-021-006	8292-023-002	8292-025-013	8292-026-015
8292-010-003	8292-014-002	8292-016-059	8292-021-007	8292-023-005	8292-025-014	8292-026-016
8292-010-009	8292-014-003	8292-016-060	8292-021-008	8292-023-006	8292-025-017	8292-026-021
8292-010-011	8292-014-004	8292-017-001	8292-021-009	8292-023-009	8292-025-018	8292-026-022
8292-010-013	8292-014-006	8292-017-002	8292-021-010	8292-023-010	8292-025-020	8292-026-023
8292-010-014	8292-014-007	8292-017-028	8292-021-011	8292-023-011	8292-025-021	8292-026-024

8292-026-025	8293-010-003	8293-022-006	8293-026-007	8293-029-019	8293-031-025	8293-038-001
8292-026-026	8293-010-015	8293-022-007	8293-026-010	8293-029-021	8293-031-026	8293-038-002
8292-026-027	8293-010-016	8293-022-009	8293-026-015	8293-029-022	8293-031-027	8293-038-010
8292-026-028	8293-010-018	8293-022-012	8293-026-016	8293-029-030	8293-031-028	8293-038-011
8292-026-029	8293-010-020	8293-022-014	8293-026-017	8293-029-031	8293-032-001	8293-038-014
8292-026-030	8293-010-023	8293-024-006	8293-026-018	8293-029-032	8293-032-002	8293-038-016
8292-026-031	8293-010-024	8293-024-007	8293-026-019	8293-029-033	8293-032-003	8293-038-017
8292-026-032	8293-010-025	8293-024-011	8293-026-020	8293-029-036	8293-032-004	8293-038-018
8292-026-033	8293-010-028	8293-024-019	8293-026-021	8293-029-043	8293-032-005	8293-038-028
8292-026-034	8293-011-015	8293-024-027	8293-026-026	8293-029-044	8293-032-006	8293-038-029
8292-026-035	8293-011-060	8293-024-029	8293-026-029	8293-029-045	8293-032-007	8293-038-031
8292-026-037	8293-018-001	8293-024-030	8293-026-030	8293-029-048	8293-032-008	8293-038-032
8292-026-040	8293-018-004	8293-025-001	8293-026-033	8293-030-009	8293-032-009	8293-038-033
8293-007-005	8293-018-005	8293-025-002	8293-026-034	8293-030-018	8293-032-010	8293-038-034
8293-007-006	8293-018-008	8293-025-003	8293-026-035	8293-030-019	8293-032-011	8293-038-036
8293-007-007	8293-019-001	8293-025-004	8293-027-018	8293-030-020	8293-032-012	8293-039-001
8293-007-008	8293-019-002	8293-025-007	8293-027-019	8293-030-022	8293-032-013	8293-039-002
8293-007-010	8293-019-003	8293-025-008	8293-027-020	8293-030-023	8293-032-014	8293-039-005
8293-007-011	8293-019-004	8293-025-009	8293-027-035	8293-030-025	8293-032-015	8293-039-006
8293-007-012	8293-019-005	8293-025-010	8293-027-036	8293-031-001	8293-037-001	8293-039-007
8293-007-013	8293-019-006	8293-025-011	8293-027-039	8293-031-002	8293-037-002	8293-039-008
8293-007-014	8293-019-007	8293-025-012	8293-027-040	8293-031-003	8293-037-015	8293-039-009
8293-007-015	8293-019-009	8293-025-013	8293-027-041	8293-031-004	8293-037-018	8293-039-010
8293-008-001	8293-019-011	8293-025-014	8293-027-042	8293-031-005	8293-037-021	8293-039-011
8293-009-016	8293-019-020	8293-025-015	8293-027-043	8293-031-006	8293-037-028	8293-039-012
8293-009-032	8293-019-021	8293-025-016	8293-029-005	8293-031-008	8293-037-029	8293-039-026
8293-009-033	8293-019-022	8293-025-017	8293-029-006	8293-031-009	8293-037-032	8293-039-027
8293-009-034	8293-019-023	8293-025-024	8293-029-007	8293-031-013	8293-037-036	8293-039-028
8293-009-035	8293-019-024	8293-025-025	8293-029-008	8293-031-014	8293-037-038	8293-039-029
8293-009-036	8293-019-025	8293-025-027	8293-029-009	8293-031-015	8293-037-040	8293-039-030
8293-009-037	8293-019-026	8293-025-028	8293-029-010	8293-031-016	8293-037-041	8293-039-035
8293-009-039	8293-022-003	8293-025-029	8293-029-011	8293-031-017	8293-037-042	8293-039-036
8293-010-001	8293-022-004	8293-026-005	8293-029-012	8293-031-021	8293-037-043	8293-039-037
8293-010-002	8293-022-005	8293-026-006	8293-029-013	8293-031-022	8293-037-044	8293-039-041

8293-039-042	8293-042-016	8294-004-002	8294-005-032	8294-007-016	8294-008-024	8294-010-009
8293-040-008	8293-042-017	8294-004-003	8294-005-033	8294-007-017	8294-008-025	8294-010-010
8293-040-009	8293-042-018	8294-004-004	8294-005-034	8294-007-018	8294-009-001	8294-010-011
8293-040-010	8293-042-019	8294-004-005	8294-006-001	8294-007-019	8294-009-002	8294-010-012
8293-040-011	8293-042-020	8294-004-006	8294-006-002	8294-007-020	8294-009-003	8294-010-013
8293-040-012	8293-043-001	8294-004-018	8294-006-003	8294-007-021	8294-009-004	8294-010-014
8293-040-013	8293-043-002	8294-004-019	8294-006-004	8294-007-022	8294-009-005	8294-010-015
8293-040-014	8293-043-006	8294-004-020	8294-006-005	8294-007-023	8294-009-006	8294-010-016
8293-040-015	8293-043-008	8294-004-021	8294-006-006	8294-007-024	8294-009-007	8294-010-017
8293-040-024	8293-043-009	8294-004-022	8294-006-007	8294-007-025	8294-009-008	8294-010-018
8293-040-025	8293-043-010	8294-004-023	8294-006-008	8294-007-026	8294-009-009	8294-010-019
8293-040-026	8293-043-011	8294-004-024	8294-006-014	8294-008-001	8294-009-010	8294-010-020
8293-040-037	8293-043-012	8294-004-025	8294-006-015	8294-008-002	8294-009-011	8294-010-021
8293-040-043	8293-043-020	8294-004-026	8294-006-016	8294-008-003	8294-009-012	8294-010-022
8293-040-044	8293-043-021	8294-004-027	8294-006-017	8294-008-004	8294-009-013	8294-010-023
8293-040-045	8293-043-022	8294-004-028	8294-006-018	8294-008-005	8294-009-014	8294-010-024
8293-040-046	8293-043-023	8294-005-001	8294-006-019	8294-008-006	8294-009-015	8294-011-016
8293-040-047	8293-043-024	8294-005-002	8294-006-020	8294-008-007	8294-009-016	8294-011-017
8293-040-048	8293-043-025	8294-005-003	8294-006-021	8294-008-008	8294-009-017	8294-015-001
8293-042-001	8293-043-026	8294-005-004	8294-007-001	8294-008-009	8294-009-018	8294-015-002
8293-042-002	8293-043-027	8294-005-005	8294-007-002	8294-008-010	8294-009-019	8294-015-003
8293-042-003	8294-003-016	8294-005-006	8294-007-003	8294-008-011	8294-009-020	8294-015-004
8293-042-004	8294-003-017	8294-005-020	8294-007-004	8294-008-012	8294-009-021	8294-015-005
8293-042-005	8294-003-018	8294-005-021	8294-007-005	8294-008-013	8294-009-022	8294-015-006
8293-042-006	8294-003-019	8294-005-022	8294-007-006	8294-008-014	8294-009-023	8294-015-007
8293-042-007	8294-003-020	8294-005-023	8294-007-007	8294-008-015	8294-009-024	8294-015-008
8293-042-008	8294-003-021	8294-005-024	8294-007-008	8294-008-016	8294-009-025	8294-015-020
8293-042-009	8294-003-022	8294-005-025	8294-007-009	8294-008-017	8294-009-026	8294-015-021
8293-042-010	8294-003-023	8294-005-026	8294-007-010	8294-008-018	8294-010-003	8294-015-022
8293-042-011	8294-003-024	8294-005-027	8294-007-011	8294-008-019	8294-010-004	8294-015-023
8293-042-012	8294-003-025	8294-005-028	8294-007-012	8294-008-020	8294-010-005	8294-015-024
8293-042-013	8294-003-026	8294-005-029	8294-007-013	8294-008-021	8294-010-006	8294-015-025
8293-042-014	8294-003-027	8294-005-030	8294-007-014	8294-008-022	8294-010-007	8294-015-026
8293-042-015	8294-004-001	8294-005-031	8294-007-015	8294-008-023	8294-010-008	8294-015-027

8294-015-028	8294-016-034	8294-019-020	8294-020-020	8294-022-009	8294-023-005	8294-024-002
8294-016-001	8294-016-035	8294-019-021	8294-020-021	8294-022-010	8294-023-006	8294-024-003
8294-016-002	8294-016-036	8294-019-022	8294-020-022	8294-022-011	8294-023-007	8294-024-004
8294-016-003	8294-016-037	8294-019-023	8294-020-023	8294-022-012	8294-023-008	8294-024-005
8294-016-004	8294-016-038	8294-019-024	8294-020-024	8294-022-013	8294-023-009	8294-024-006
8294-016-005	8294-016-039	8294-019-025	8294-021-001	8294-022-014	8294-023-010	8294-024-007
8294-016-006	8294-016-040	8294-019-026	8294-021-002	8294-022-015	8294-023-011	8294-024-008
8294-016-007	8294-016-041	8294-019-027	8294-021-003	8294-022-016	8294-023-012	8294-024-009
8294-016-008	8294-017-001	8294-019-028	8294-021-004	8294-022-017	8294-023-013	8294-024-010
8294-016-009	8294-017-002	8294-019-029	8294-021-005	8294-022-018	8294-023-014	8294-024-011
8294-016-010	8294-017-003	8294-019-030	8294-021-006	8294-022-019	8294-023-015	8294-024-012
8294-016-011	8294-017-004	8294-019-031	8294-021-007	8294-022-020	8294-023-016	8294-024-013
8294-016-012	8294-017-005	8294-019-032	8294-021-008	8294-022-021	8294-023-017	8294-024-014
8294-016-013	8294-017-006	8294-019-033	8294-021-009	8294-022-022	8294-023-018	8294-024-015
8294-016-014	8294-017-018	8294-019-034	8294-021-010	8294-022-023	8294-023-019	8294-025-001
8294-016-015	8294-018-027	8294-020-001	8294-021-011	8294-022-024	8294-023-020	8294-025-002
8294-016-016	8294-018-028	8294-020-002	8294-021-012	8294-022-025	8294-023-021	8294-025-003
8294-016-017	8294-018-029	8294-020-003	8294-021-013	8294-022-026	8294-023-022	8294-025-004
8294-016-018	8294-019-004	8294-020-004	8294-021-014	8294-022-027	8294-023-023	8294-025-005
8294-016-019	8294-019-005	8294-020-005	8294-021-015	8294-022-028	8294-023-024	8294-025-007
8294-016-020	8294-019-006	8294-020-006	8294-021-016	8294-022-029	8294-023-025	8294-025-008
8294-016-021	8294-019-007	8294-020-007	8294-021-017	8294-022-030	8294-023-026	8294-025-009
8294-016-022	8294-019-008	8294-020-008	8294-021-018	8294-022-031	8294-023-027	8294-025-010
8294-016-023	8294-019-009	8294-020-009	8294-021-019	8294-022-032	8294-023-028	8294-025-011
8294-016-024	8294-019-010	8294-020-010	8294-021-020	8294-022-033	8294-023-029	8294-025-012
8294-016-025	8294-019-011	8294-020-011	8294-021-021	8294-022-034	8294-023-030	8294-025-013
8294-016-026	8294-019-012	8294-020-012	8294-022-001	8294-022-035	8294-023-031	8294-025-014
8294-016-027	8294-019-013	8294-020-013	8294-022-002	8294-022-036	8294-023-032	8294-025-015
8294-016-028	8294-019-014	8294-020-014	8294-022-003	8294-022-037	8294-023-033	8294-025-016
8294-016-029	8294-019-015	8294-020-015	8294-022-004	8294-022-038	8294-023-034	8294-025-017
8294-016-030	8294-019-016	8294-020-016	8294-022-005	8294-023-001	8294-023-035	8294-025-018
8294-016-031	8294-019-017	8294-020-017	8294-022-006	8294-023-002	8294-023-036	8294-025-019
8294-016-032	8294-019-018	8294-020-018	8294-022-007	8294-023-003	8294-023-037	8294-025-020
8294-016-033	8294-019-019	8294-020-019	8294-022-008	8294-023-004	8294-024-001	8294-026-001

8294-026-002	8294-027-008	8294-028-008	8294-029-007	8295-004-019	8295-006-006	8295-008-013
8294-026-003	8294-027-009	8294-028-009	8294-029-008	8295-004-020	8295-006-007	8295-008-014
8294-026-004	8294-027-010	8294-028-010	8294-029-009	8295-004-021	8295-006-008	8295-008-015
8294-026-005	8294-027-011	8294-028-011	8294-029-010	8295-004-022	8295-006-009	8295-008-016
8294-026-006	8294-027-012	8294-028-012	8294-029-011	8295-004-023	8295-006-010	8295-008-017
8294-026-007	8294-027-013	8294-028-013	8294-029-012	8295-004-024	8295-006-011	8295-008-018
8294-026-008	8294-027-014	8294-028-014	8294-029-013	8295-004-025	8295-006-012	8295-008-019
8294-026-009	8294-027-015	8294-028-015	8294-029-014	8295-004-026	8295-006-013	8295-008-020
8294-026-010	8294-027-016	8294-028-016	8294-029-015	8295-004-027	8295-006-014	8295-012-163
8294-026-011	8294-027-017	8294-028-017	8294-029-016	8295-004-028	8295-006-015	8295-012-165
8294-026-012	8294-027-018	8294-028-018	8294-029-017	8295-004-029	8295-006-018	8295-013-001
8294-026-013	8294-027-019	8294-028-019	8294-029-018	8295-004-030	8295-006-019	8295-013-002
8294-026-014	8294-027-020	8294-028-020	8294-029-019	8295-005-002	8295-006-052	8295-013-003
8294-026-015	8294-027-021	8294-028-021	8294-029-020	8295-005-003	8295-006-053	8295-014-024
8294-026-016	8294-027-022	8294-028-022	8294-029-021	8295-005-004	8295-006-054	8295-014-025
8294-026-017	8294-027-023	8294-028-023	8294-029-022	8295-005-005	8295-006-055	8295-014-026
8294-026-018	8294-027-024	8294-028-024	8294-029-023	8295-005-006	8295-006-056	8295-014-027
8294-026-019	8294-027-025	8294-028-025	8294-029-024	8295-005-007	8295-006-059	8295-014-028
8294-026-020	8294-027-026	8294-028-026	8295-004-001	8295-005-008	8295-006-060	8295-014-029
8294-026-021	8294-027-027	8294-028-027	8295-004-002	8295-005-009	8295-006-061	8295-014-030
8294-026-022	8294-027-028	8294-028-028	8295-004-003	8295-005-010	8295-006-062	8295-014-031
8294-026-023	8294-027-029	8294-028-029	8295-004-004	8295-005-011	8295-006-063	8295-014-045
8294-026-024	8294-027-030	8294-028-030	8295-004-005	8295-005-012	8295-006-064	8295-014-046
8294-026-025	8294-027-031	8294-028-031	8295-004-006	8295-005-013	8295-006-065	8295-014-047
8294-026-026	8294-027-032	8294-028-032	8295-004-007	8295-005-014	8295-006-077	8295-014-051
8294-026-027	8294-027-033	8294-028-033	8295-004-008	8295-005-015	8295-007-015	8295-014-052
8294-026-028	8294-027-034	8294-028-034	8295-004-009	8295-005-016	8295-007-016	8295-014-054
8294-027-001	8294-028-001	8294-028-035	8295-004-010	8295-005-017	8295-007-032	8295-015-001
8294-027-002	8294-028-002	8294-029-001	8295-004-011	8295-005-018	8295-007-033	8295-015-002
8294-027-003	8294-028-003	8294-029-002	8295-004-012	8295-005-019	8295-007-034	8295-015-003
8294-027-004	8294-028-004	8294-029-003	8295-004-013	8295-005-020	8295-007-035	8295-015-004
8294-027-005	8294-028-005	8294-029-004	8295-004-014	8295-006-001	8295-008-010	8295-015-005
8294-027-006	8294-028-006	8294-029-005	8295-004-015	8295-006-002	8295-008-011	8295-015-006
8294-027-007	8294-028-007	8294-029-006	8295-004-018	8295-006-003	8295-008-012	8295-015-007

8295-015-008	8295-016-016	8295-017-024	8295-018-005	8295-018-039	8307-001-053	8307-001-090
8295-015-009	8295-016-017	8295-017-025	8295-018-006	8295-018-040	8307-001-055	8307-001-091
8295-015-010	8295-016-018	8295-017-026	8295-018-007	8295-018-041	8307-001-056	8307-001-092
8295-015-011	8295-016-019	8295-017-027	8295-018-008	8295-018-042	8307-001-057	8307-001-093
8295-015-012	8295-016-020	8295-017-028	8295-018-009	8295-018-043	8307-001-058	8307-001-094
8295-015-013	8295-016-021	8295-017-029	8295-018-010	8295-018-044	8307-001-059	8307-001-095
8295-015-014	8295-016-022	8295-017-030	8295-018-011	8295-018-046	8307-001-060	8307-001-096
8295-015-015	8295-016-023	8295-017-031	8295-018-012	8295-018-047	8307-001-061	8307-001-097
8295-015-016	8295-016-024	8295-017-032	8295-018-013	8302-008-002	8307-001-062	8343-018-001
8295-015-017	8295-016-025	8295-017-033	8295-018-014	8302-008-003	8307-001-063	8343-018-002
8295-015-018	8295-016-026	8295-017-034	8295-018-015	8302-013-015	8307-001-064	8343-018-003
8295-015-019	8295-017-001	8295-017-035	8295-018-016	8302-013-017	8307-001-065	8343-018-004
8295-015-020	8295-017-002	8295-017-036	8295-018-017	8302-014-013	8307-001-066	8343-018-008
8295-015-021	8295-017-003	8295-017-037	8295-018-018	8302-015-028	8307-001-067	8343-018-009
8295-015-022	8295-017-004	8295-017-038	8295-018-019	8302-015-029	8307-001-068	8343-018-010
8295-015-023	8295-017-005	8295-017-039	8295-018-020	8302-015-030	8307-001-069	8343-018-011
8295-015-024	8295-017-006	8295-017-040	8295-018-021	8302-015-031	8307-001-070	8343-018-012
8295-015-025	8295-017-007	8295-017-041	8295-018-022	8302-015-036	8307-001-072	8343-018-013
8295-015-026	8295-017-008	8295-017-042	8295-018-023	8302-015-040	8307-001-073	8343-018-014
8295-016-001	8295-017-009	8295-017-043	8295-018-024	8302-015-042	8307-001-074	8343-018-016
8295-016-002	8295-017-010	8295-017-044	8295-018-025	8302-015-044	8307-001-075	8343-018-022
8295-016-003	8295-017-011	8295-017-045	8295-018-026	8302-015-045	8307-001-076	8343-019-001
8295-016-004	8295-017-012	8295-017-046	8295-018-027	8302-015-046	8307-001-077	8343-020-004
8295-016-005	8295-017-013	8295-017-047	8295-018-028	8307-001-041	8307-001-078	8343-020-005
8295-016-006	8295-017-014	8295-017-048	8295-018-029	8307-001-042	8307-001-079	8343-020-006
8295-016-007	8295-017-015	8295-017-049	8295-018-030	8307-001-043	8307-001-081	8343-020-008
8295-016-008	8295-017-016	8295-017-050	8295-018-031	8307-001-044	8307-001-082	8343-020-009
8295-016-009	8295-017-017	8295-017-051	8295-018-032	8307-001-045	8307-001-083	8343-020-024
8295-016-010	8295-017-018	8295-017-052	8295-018-033	8307-001-046	8307-001-084	8343-020-026
8295-016-011	8295-017-019	8295-017-053	8295-018-034	8307-001-047	8307-001-085	8343-020-027
8295-016-012	8295-017-020	8295-017-054	8295-018-035	8307-001-048	8307-001-086	8360-014-012
8295-016-013	8295-017-021	8295-017-055	8295-018-036	8307-001-049	8307-001-087	8360-014-015
8295-016-014	8295-017-022	8295-018-003	8295-018-037	8307-001-051	8307-001-088	8360-014-016
8295-016-015	8295-017-023	8295-018-004	8295-018-038	8307-001-052	8307-001-089	8360-014-019

8360-014-020	8360-021-002	8360-023-007	8360-026-010	8360-031-028	8382-011-015	8382-017-021
8360-014-022	8360-021-003	8360-023-008	8360-026-013	8360-031-031	8382-011-016	8382-017-023
8360-014-024	8360-021-004	8360-023-017	8360-026-014	8360-032-003	8382-011-017	8382-018-001
8360-014-025	8360-021-009	8360-023-018	8360-027-001	8360-033-001	8382-011-020	8382-018-002
8360-014-026	8360-021-010	8360-023-020	8360-027-004	8360-033-003	8382-011-021	8382-018-007
8360-015-022	8360-021-015	8360-023-021	8360-027-005	8360-033-006	8382-011-024	8382-018-009
8360-015-023	8360-021-017	8360-023-022	8360-027-008	8360-033-009	8382-011-025	8382-018-010
8360-015-036	8360-021-018	8360-023-023	8360-027-010	8360-033-010	8382-011-027	8382-018-012
8360-015-046	8360-021-023	8360-023-024	8360-027-011	8360-033-019	8382-011-028	8382-018-013
8360-015-047	8360-021-024	8360-023-025	8360-028-001	8360-034-004	8382-011-032	8382-018-015
8360-015-048	8360-021-033	8360-023-026	8360-028-013	8360-034-005	8382-011-033	8382-018-019
8360-015-049	8360-021-034	8360-023-028	8360-028-015	8360-034-008	8382-011-034	8382-018-020
8360-015-050	8360-021-036	8360-023-032	8360-028-016	8360-034-009	8382-011-035	8382-018-024
8360-016-008	8360-021-039	8360-024-002	8360-029-001	8360-034-011	8382-011-036	8382-018-025
8360-016-012	8360-021-040	8360-024-003	8360-029-002	8360-034-013	8382-011-037	8382-018-026
8360-016-013	8360-021-041	8360-024-006	8360-029-007	8360-034-014	8382-011-038	8382-018-027
8360-016-014	8360-021-044	8360-024-007	8360-029-011	8360-035-002	8382-011-047	8382-018-028
8360-016-064	8360-021-045	8360-024-008	8360-029-012	8360-035-003	8382-011-049	8382-018-030
8360-020-002	8360-022-007	8360-024-010	8360-030-007	8360-035-004	8382-011-053	8382-018-031
8360-020-003	8360-022-012	8360-024-015	8360-030-008	8360-035-007	8382-012-019	8382-018-032
8360-020-004	8360-022-014	8360-024-017	8360-030-010	8360-035-008	8382-012-022	8382-018-033
8360-020-006	8360-022-015	8360-024-018	8360-030-011	8360-035-009	8382-012-023	8382-018-034
8360-020-007	8360-022-019	8360-024-019	8360-030-013	8360-035-010	8382-013-005	8382-018-035
8360-020-009	8360-022-021	8360-024-020	8360-030-019	8360-037-040	8382-013-051	8382-018-047
8360-020-011	8360-022-022	8360-025-004	8360-031-011	8360-037-054	8382-013-052	8382-018-049
8360-020-012	8360-022-025	8360-025-005	8360-031-012	8382-004-018	8382-013-056	8382-018-053
8360-020-013	8360-022-028	8360-025-006	8360-031-013	8382-004-024	8382-013-059	8382-018-054
8360-020-014	8360-022-030	8360-025-009	8360-031-017	8382-004-025	8382-013-064	8382-018-058
8360-020-015	8360-022-032	8360-025-014	8360-031-019	8382-004-026	8382-017-002	8382-018-062
8360-020-017	8360-022-033	8360-026-004	8360-031-021	8382-004-027	8382-017-005	8382-018-063
8360-020-018	8360-022-035	8360-026-005	8360-031-022	8382-004-028	8382-017-007	8382-018-075
8360-020-020	8360-023-001	8360-026-006	8360-031-023	8382-004-038	8382-017-010	8382-018-076
8360-020-022	8360-023-002	8360-026-007	8360-031-024	8382-004-040	8382-017-012	8382-018-077
8360-021-001	8360-023-006	8360-026-009	8360-031-027	8382-011-013	8382-017-017	8382-020-046

8382-020-047	8386-004-037	8395-021-021	8395-027-040	8395-035-073	8396-010-012	8426-018-002
8382-020-048	8386-004-038	8395-025-017	8395-027-041	8395-035-074	8396-010-013	8426-018-004
8382-020-049	8386-004-045	8395-025-018	8395-027-042	8396-001-001	8396-010-015	8426-018-006
8382-020-050	8386-005-001	8395-025-019	8395-027-043	8396-001-002	8396-010-016	8426-018-011
8382-020-051	8386-005-002	8395-025-020	8395-027-044	8396-001-003	8396-010-018	8426-018-012
8382-020-052	8386-005-003	8395-025-021	8395-035-025	8396-001-011	8396-010-025	8426-018-013
8382-020-054	8386-005-004	8395-025-022	8395-035-026	8396-001-012	8396-010-026	8426-018-014
8382-020-055	8386-005-028	8395-025-023	8395-035-027	8396-001-013	8396-010-027	8426-018-015
8382-020-056	8386-005-036	8395-025-025	8395-035-028	8396-001-014	8396-010-028	8426-018-021
8382-020-057	8386-005-037	8395-025-026	8395-035-039	8396-001-017	8396-010-029	8426-018-022
8382-020-060	8386-005-048	8395-025-027	8395-035-040	8396-001-018	8396-014-012	8426-018-023
8382-020-061	8386-005-049	8395-025-028	8395-035-041	8396-001-019	8396-014-013	8426-022-005
8382-020-062	8386-005-063	8395-025-029	8395-035-042	8396-001-020	8396-014-014	8426-022-008
8382-020-063	8386-005-064	8395-025-030	8395-035-043	8396-001-028	8396-014-015	8426-022-013
8382-020-065	8386-005-065	8395-025-031	8395-035-044	8396-002-006	8396-014-016	8426-028-001
8382-020-066	8392-014-025	8395-027-013	8395-035-045	8396-002-007	8396-014-017	8426-028-016
8382-020-067	8392-014-026	8395-027-014	8395-035-046	8396-002-008	8396-014-018	8426-031-021
8382-020-068	8392-014-034	8395-027-015	8395-035-047	8396-002-009	8396-014-019	8426-031-022
8382-020-070	8392-014-043	8395-027-016	8395-035-048	8396-002-020	8396-014-020	8426-031-023
8382-021-017	8392-015-026	8395-027-025	8395-035-053	8396-002-021	8396-015-005	8426-031-024
8382-021-026	8392-015-028	8395-027-026	8395-035-054	8396-002-022	8396-015-006	8426-031-026
8386-001-036	8392-015-032	8395-027-027	8395-035-055	8396-002-023	8396-015-007	8426-031-027
8386-001-040	8392-015-033	8395-027-028	8395-035-056	8396-002-024	8396-015-008	8426-031-028
8386-001-046	8392-015-034	8395-027-029	8395-035-057	8396-002-025	8396-015-009	8426-031-029
8386-001-048	8392-015-050	8395-027-030	8395-035-058	8396-009-001	8396-015-010	8426-031-030
8386-001-078	8392-020-006	8395-027-031	8395-035-059	8396-009-002	8396-015-011	8426-031-031
8386-002-067	8392-020-015	8395-027-032	8395-035-061	8396-009-005	8396-015-012	8426-031-032
8386-002-068	8392-020-041	8395-027-033	8395-035-066	8396-009-006	8396-015-013	8426-031-033
8386-002-069	8392-020-044	8395-027-034	8395-035-067	8396-009-013	8396-015-014	8426-031-054
8386-004-032	8395-021-016	8395-027-035	8395-035-068	8396-009-014	8396-015-016	8426-032-006
8386-004-033	8395-021-017	8395-027-036	8395-035-069	8396-009-015	8396-015-039	8426-032-007
8386-004-034	8395-021-018	8395-027-037	8395-035-070	8396-009-016	8426-015-013	8426-032-019
8386-004-035	8395-021-019	8395-027-038	8395-035-071	8396-010-010	8426-015-014	8426-033-001
8386-004-036	8395-021-020	8395-027-039	8395-035-072	8396-010-011	8426-018-001	8426-033-002

8426-033-003	8426-036-023	8447-005-030	8447-023-072	8447-027-004	8448-003-012	8448-004-023
8426-033-004	8426-036-031	8447-005-032	8447-023-073	8447-027-005	8448-003-013	8448-004-024
8426-033-005	8426-038-016	8447-006-011	8447-023-074	8447-027-006	8448-003-014	8448-004-025
8426-033-006	8426-038-024	8447-006-012	8447-023-075	8447-027-007	8448-003-017	8448-004-026
8426-033-009	8447-004-005	8447-006-021	8447-023-076	8447-027-008	8448-003-018	8448-004-027
8426-033-010	8447-004-006	8447-006-022	8447-023-077	8447-027-018	8448-003-019	8448-004-028
8426-033-011	8447-004-007	8447-006-023	8447-023-078	8447-027-019	8448-003-020	8448-004-029
8426-033-014	8447-004-008	8447-006-024	8447-023-079	8447-027-020	8448-003-021	8448-004-030
8426-034-004	8447-004-009	8447-006-025	8447-023-080	8447-027-021	8448-003-022	8448-004-031
8426-034-005	8447-004-010	8447-007-011	8447-023-081	8447-027-022	8448-003-023	8448-004-032
8426-034-008	8447-004-013	8447-007-012	8447-023-082	8447-027-023	8448-003-031	8448-004-033
8426-034-009	8447-004-014	8447-007-013	8447-023-084	8447-027-024	8448-003-033	8448-004-034
8426-034-010	8447-004-015	8447-007-014	8447-023-098	8447-027-025	8448-004-001	8448-004-035
8426-034-011	8447-004-016	8447-007-015	8447-024-027	8447-028-011	8448-004-002	8448-004-036
8426-034-013	8447-004-017	8447-007-016	8447-024-028	8447-032-028	8448-004-003	8448-004-037
8426-034-014	8447-004-018	8447-007-017	8447-024-029	8447-032-029	8448-004-004	8448-004-038
8426-034-032	8447-004-019	8447-007-018	8447-024-039	8447-032-030	8448-004-005	8448-004-039
8426-035-002	8447-005-012	8447-007-019	8447-024-040	8447-032-031	8448-004-006	8448-004-040
8426-035-013	8447-005-013	8447-007-020	8447-024-041	8447-032-032	8448-004-007	8448-004-041
8426-035-014	8447-005-014	8447-007-021	8447-025-025	8447-032-033	8448-004-008	8448-004-042
8426-035-015	8447-005-015	8447-007-022	8447-025-027	8447-032-034	8448-004-009	8448-004-043
8426-035-016	8447-005-016	8447-007-023	8447-025-030	8447-032-035	8448-004-010	8448-004-044
8426-035-017	8447-005-017	8447-007-024	8447-026-017	8447-032-036	8448-004-011	8448-005-018
8426-035-018	8447-005-018	8447-008-007	8447-026-019	8447-032-037	8448-004-012	8448-005-019
8426-035-019	8447-005-019	8447-008-008	8447-026-020	8447-032-038	8448-004-013	8448-005-020
8426-036-011	8447-005-020	8447-008-009	8447-026-021	8447-032-039	8448-004-014	8448-005-021
8426-036-012	8447-005-021	8447-008-010	8447-026-022	8447-032-041	8448-004-015	8448-005-022
8426-036-013	8447-005-022	8447-011-027	8447-026-023	8448-003-001	8448-004-016	8448-005-023
8426-036-014	8447-005-023	8447-011-055	8447-026-024	8448-003-002	8448-004-017	8448-005-024
8426-036-015	8447-005-024	8447-011-056	8447-026-025	8448-003-003	8448-004-018	8448-005-025
8426-036-016	8447-005-026	8447-011-057	8447-026-031	8448-003-004	8448-004-019	8448-005-026
8426-036-017	8447-005-027	8447-021-094	8447-027-001	8448-003-005	8448-004-020	8448-005-027
8426-036-018	8447-005-028	8447-023-070	8447-027-002	8448-003-006	8448-004-021	8448-005-028
8426-036-021	8447-005-029	8447-023-071	8447-027-003	8448-003-011	8448-004-022	8448-005-029

8448-005-030	8448-008-044	8448-012-030	8448-014-031	8448-015-027	8448-017-023	8448-018-028
8448-005-031	8448-008-045	8448-012-031	8448-014-032	8448-015-028	8448-017-024	8448-018-029
8448-005-032	8448-008-046	8448-012-032	8448-014-033	8448-015-029	8448-017-025	8448-018-030
8448-005-033	8448-008-047	8448-012-033	8448-014-034	8448-015-030	8448-017-026	8448-018-031
8448-005-034	8448-008-048	8448-012-034	8448-014-035	8448-015-031	8448-017-027	8448-018-032
8448-005-035	8448-008-055	8448-012-035	8448-014-036	8448-016-011	8448-017-028	8448-018-039
8448-005-036	8448-010-001	8448-012-036	8448-014-037	8448-016-012	8448-017-029	8448-018-040
8448-005-037	8448-010-009	8448-013-019	8448-014-038	8448-016-013	8448-017-030	8448-018-041
8448-005-038	8448-010-012	8448-013-021	8448-014-039	8448-016-014	8448-017-031	8448-018-042
8448-005-039	8448-010-013	8448-013-022	8448-014-040	8448-016-015	8448-017-032	8448-018-043
8448-005-040	8448-010-015	8448-013-023	8448-014-041	8448-016-016	8448-017-033	8448-018-056
8448-005-041	8448-010-022	8448-013-024	8448-014-042	8448-016-017	8448-017-034	8448-018-057
8448-005-042	8448-010-024	8448-013-026	8448-014-043	8448-016-018	8448-017-035	8448-018-058
8448-005-043	8448-010-026	8448-013-027	8448-014-044	8448-016-019	8448-017-036	8448-018-059
8448-005-044	8448-011-009	8448-013-028	8448-014-045	8448-016-020	8448-017-037	8448-018-060
8448-005-045	8448-011-010	8448-013-032	8448-014-046	8448-016-021	8448-017-038	8448-018-061
8448-005-046	8448-011-027	8448-013-033	8448-015-009	8448-016-022	8448-018-001	8448-018-062
8448-005-053	8448-011-028	8448-013-035	8448-015-010	8448-016-023	8448-018-002	8448-018-063
8448-006-025	8448-012-014	8448-013-036	8448-015-011	8448-016-024	8448-018-003	8448-018-065
8448-006-054	8448-012-015	8448-013-037	8448-015-012	8448-016-025	8448-018-004	8448-019-003
8448-007-020	8448-012-016	8448-013-038	8448-015-013	8448-016-026	8448-018-005	8448-019-004
8448-007-028	8448-012-017	8448-013-040	8448-015-014	8448-016-027	8448-018-006	8448-019-005
8448-007-029	8448-012-018	8448-013-041	8448-015-015	8448-017-011	8448-018-007	8448-019-006
8448-007-033	8448-012-019	8448-013-042	8448-015-016	8448-017-012	8448-018-008	8448-019-007
8448-007-039	8448-012-020	8448-013-043	8448-015-017	8448-017-013	8448-018-011	8448-019-008
8448-007-042	8448-012-021	8448-013-044	8448-015-018	8448-017-014	8448-018-014	8448-019-013
8448-007-043	8448-012-022	8448-013-046	8448-015-019	8448-017-015	8448-018-015	8448-019-016
8448-007-047	8448-012-023	8448-014-024	8448-015-020	8448-017-016	8448-018-018	8448-019-017
8448-007-048	8448-012-024	8448-014-025	8448-015-021	8448-017-017	8448-018-019	8448-019-018
8448-007-049	8448-012-025	8448-014-026	8448-015-022	8448-017-018	8448-018-020	8448-019-019
8448-007-053	8448-012-026	8448-014-027	8448-015-023	8448-017-019	8448-018-024	8448-019-021
8448-008-041	8448-012-027	8448-014-028	8448-015-024	8448-017-020	8448-018-025	8448-019-022
8448-008-042	8448-012-028	8448-014-029	8448-015-025	8448-017-021	8448-018-026	8448-019-023
8448-008-043	8448-012-029	8448-014-030	8448-015-026	8448-017-022	8448-018-027	8448-019-024

8448-019-025	8448-021-012	8448-023-062	8448-025-026	8448-026-029	8448-028-010	8448-029-078
8448-019-027	8448-021-013	8448-023-068	8448-025-033	8448-026-030	8448-028-011	8448-029-080
8448-019-028	8448-021-014	8448-023-070	8448-025-037	8448-026-032	8448-028-012	8448-029-081
8448-019-046	8448-021-015	8448-023-071	8448-025-038	8448-026-033	8448-028-013	8448-029-086
8448-019-047	8448-021-016	8448-023-072	8448-025-039	8448-026-034	8448-028-014	8448-029-088
8448-019-051	8448-021-017	8448-023-080	8448-025-040	8448-026-035	8448-028-015	8448-029-089
8448-020-027	8448-021-018	8448-023-081	8448-026-001	8448-026-036	8448-028-016	8448-029-090
8448-020-030	8448-021-019	8448-023-082	8448-026-002	8448-026-037	8448-028-017	8448-030-038
8448-020-031	8448-021-027	8448-023-083	8448-026-003	8448-026-038	8448-028-018	8448-030-039
8448-020-032	8448-021-032	8448-023-088	8448-026-004	8448-026-050	8448-028-021	8448-030-040
8448-020-033	8448-021-033	8448-023-089	8448-026-005	8448-026-051	8448-028-022	8448-030-041
8448-020-034	8448-021-034	8448-023-092	8448-026-006	8448-027-003	8448-028-023	8448-030-042
8448-020-039	8448-021-035	8448-023-093	8448-026-007	8448-027-004	8448-028-024	8448-030-043
8448-020-040	8448-021-036	8448-023-094	8448-026-008	8448-027-005	8448-028-025	8448-030-044
8448-020-041	8448-021-037	8448-023-095	8448-026-009	8448-027-006	8448-028-026	8448-030-045
8448-020-042	8448-021-038	8448-023-096	8448-026-010	8448-027-007	8448-028-030	8448-030-046
8448-020-043	8448-021-039	8448-023-097	8448-026-011	8448-027-008	8448-028-031	8448-030-047
8448-020-044	8448-021-040	8448-023-098	8448-026-012	8448-027-009	8448-028-035	8448-030-048
8448-020-045	8448-021-041	8448-023-103	8448-026-013	8448-027-010	8448-028-036	8448-030-049
8448-020-048	8448-021-042	8448-025-001	8448-026-014	8448-027-011	8448-029-046	8448-030-053
8448-020-053	8448-021-043	8448-025-009	8448-026-015	8448-027-012	8448-029-049	8448-030-054
8448-020-054	8448-021-044	8448-025-010	8448-026-016	8448-027-013	8448-029-050	8448-030-055
8448-020-055	8448-021-045	8448-025-011	8448-026-017	8448-027-014	8448-029-057	8448-030-058
8448-020-071	8448-021-046	8448-025-012	8448-026-018	8448-027-015	8448-029-058	8448-030-062
8448-020-072	8448-021-047	8448-025-013	8448-026-019	8448-027-016	8448-029-059	8448-030-063
8448-020-073	8448-021-048	8448-025-014	8448-026-020	8448-027-017	8448-029-060	8448-031-022
8448-020-075	8448-021-049	8448-025-015	8448-026-021	8448-027-018	8448-029-064	8448-031-023
8448-020-076	8448-021-050	8448-025-016	8448-026-022	8448-027-019	8448-029-065	8448-031-024
8448-020-077	8448-023-025	8448-025-017	8448-026-023	8448-027-035	8448-029-066	8448-031-025
8448-020-078	8448-023-026	8448-025-018	8448-026-024	8448-028-005	8448-029-067	8448-031-026
8448-021-008	8448-023-027	8448-025-019	8448-026-025	8448-028-006	8448-029-068	8448-031-029
8448-021-009	8448-023-059	8448-025-020	8448-026-026	8448-028-007	8448-029-071	8448-031-034
8448-021-010	8448-023-060	8448-025-021	8448-026-027	8448-028-008	8448-029-072	8448-031-038
8448-021-011	8448-023-061	8448-025-022	8448-026-028	8448-028-009	8448-029-074	8448-031-039

8448-031-040	8448-033-045	8448-035-053	8448-037-020	8448-038-048	8448-041-006	8448-041-040
8448-031-054	8448-033-046	8448-035-063	8448-037-021	8448-038-049	8448-041-007	8448-041-041
8448-031-060	8448-033-047	8448-035-064	8448-037-022	8448-038-050	8448-041-008	8448-041-042
8448-031-063	8448-033-048	8448-035-065	8448-037-023	8448-038-055	8448-041-009	8448-041-043
8448-031-074	8448-033-049	8448-035-066	8448-037-024	8448-038-056	8448-041-010	8448-041-044
8448-031-075	8448-033-050	8448-035-067	8448-037-025	8448-038-057	8448-041-011	8448-041-045
8448-031-076	8448-033-051	8448-035-068	8448-037-026	8448-038-058	8448-041-012	8448-041-046
8448-031-077	8448-033-052	8448-035-069	8448-037-027	8448-039-024	8448-041-013	8448-041-047
8448-031-078	8448-034-027	8448-035-071	8448-037-028	8448-039-025	8448-041-014	8448-041-048
8448-031-079	8448-034-028	8448-035-072	8448-037-029	8448-039-026	8448-041-015	8448-041-049
8448-031-080	8448-034-029	8448-035-073	8448-037-030	8448-039-027	8448-041-016	8448-041-050
8448-033-022	8448-034-030	8448-035-074	8448-037-031	8448-039-028	8448-041-017	8448-041-051
8448-033-023	8448-034-031	8448-035-075	8448-037-032	8448-039-029	8448-041-018	8448-041-052
8448-033-024	8448-034-032	8448-035-076	8448-037-033	8448-039-030	8448-041-019	8448-041-053
8448-033-025	8448-034-034	8448-035-077	8448-037-034	8448-039-031	8448-041-020	8448-042-005
8448-033-026	8448-034-035	8448-035-078	8448-038-026	8448-039-032	8448-041-021	8448-042-006
8448-033-027	8448-034-036	8448-035-079	8448-038-027	8448-039-034	8448-041-022	8448-042-007
8448-033-028	8448-034-037	8448-035-080	8448-038-028	8448-039-037	8448-041-023	8448-042-008
8448-033-029	8448-034-038	8448-036-038	8448-038-029	8448-039-038	8448-041-024	8448-042-009
8448-033-030	8448-034-039	8448-036-039	8448-038-030	8448-039-043	8448-041-025	8448-042-010
8448-033-031	8448-034-040	8448-036-040	8448-038-031	8448-039-044	8448-041-026	8448-042-011
8448-033-032	8448-034-041	8448-036-041	8448-038-033	8448-039-045	8448-041-027	8448-042-012
8448-033-033	8448-034-042	8448-036-042	8448-038-034	8448-039-062	8448-041-028	8448-042-013
8448-033-034	8448-034-043	8448-036-043	8448-038-035	8448-039-063	8448-041-029	8448-042-014
8448-033-035	8448-034-044	8448-036-044	8448-038-036	8448-039-064	8448-041-030	8448-042-015
8448-033-036	8448-035-032	8448-036-049	8448-038-037	8448-039-065	8448-041-031	8448-042-016
8448-033-037	8448-035-033	8448-036-050	8448-038-038	8448-039-066	8448-041-032	8448-042-017
8448-033-038	8448-035-034	8448-036-051	8448-038-039	8448-039-067	8448-041-033	8448-042-018
8448-033-039	8448-035-035	8448-036-052	8448-038-041	8448-039-068	8448-041-034	8448-042-019
8448-033-040	8448-035-036	8448-036-053	8448-038-042	8448-039-071	8448-041-035	8448-042-020
8448-033-041	8448-035-049	8448-036-054	8448-038-043	8448-039-077	8448-041-036	8448-042-021
8448-033-042	8448-035-050	8448-036-055	8448-038-044	8448-039-078	8448-041-037	8448-042-022
8448-033-043	8448-035-051	8448-037-018	8448-038-046	8448-039-079	8448-041-038	8448-042-023
8448-033-044	8448-035-052	8448-037-019	8448-038-047	8448-041-005	8448-041-039	8448-042-024

8448-042-025	8448-043-043	8448-045-007	8448-046-015	8448-047-022	8448-048-046	8448-049-039
8448-042-026	8448-043-044	8448-045-013	8448-046-016	8448-047-023	8448-048-047	8448-049-040
8448-042-027	8448-043-045	8448-045-014	8448-046-017	8448-047-024	8448-048-048	8448-049-041
8448-042-028	8448-043-046	8448-045-015	8448-046-018	8448-047-025	8448-048-049	8448-049-042
8448-042-029	8448-043-047	8448-045-016	8448-046-019	8448-048-003	8448-049-003	8448-049-043
8448-042-030	8448-043-048	8448-045-017	8448-046-020	8448-048-004	8448-049-004	8448-049-044
8448-042-031	8448-043-049	8448-045-018	8448-046-021	8448-048-005	8448-049-005	8448-049-045
8448-042-032	8448-043-050	8448-045-019	8448-046-022	8448-048-006	8448-049-006	8448-049-046
8448-042-033	8448-043-051	8448-045-020	8448-046-023	8448-048-015	8448-049-007	8448-049-047
8448-042-034	8448-043-052	8448-045-021	8448-046-024	8448-048-016	8448-049-008	8448-049-048
8448-042-035	8448-043-054	8448-045-022	8448-046-025	8448-048-017	8448-049-009	8448-049-049
8448-042-036	8448-043-055	8448-045-025	8448-046-026	8448-048-018	8448-049-010	8448-049-050
8448-042-037	8448-043-056	8448-045-026	8448-046-027	8448-048-019	8448-049-011	8448-049-051
8448-042-038	8448-043-057	8448-045-029	8448-047-001	8448-048-020	8448-049-012	8448-049-052
8448-042-039	8448-043-058	8448-045-030	8448-047-002	8448-048-023	8448-049-017	8448-049-053
8448-042-040	8448-043-059	8448-045-031	8448-047-003	8448-048-024	8448-049-018	8448-049-054
8448-042-041	8448-043-060	8448-045-033	8448-047-004	8448-048-025	8448-049-019	8448-049-056
8448-042-042	8448-043-071	8448-045-038	8448-047-005	8448-048-026	8448-049-020	8448-049-057
8448-042-043	8448-043-072	8448-045-039	8448-047-006	8448-048-027	8448-049-021	8448-049-058
8448-042-044	8448-043-073	8448-045-040	8448-047-007	8448-048-028	8448-049-022	8448-049-059
8448-042-045	8448-043-074	8448-046-001	8448-047-008	8448-048-029	8448-049-023	8448-049-060
8448-042-046	8448-043-075	8448-046-002	8448-047-009	8448-048-030	8448-049-024	8448-049-061
8448-042-047	8448-043-076	8448-046-003	8448-047-010	8448-048-033	8448-049-025	8448-049-062
8448-042-048	8448-043-077	8448-046-004	8448-047-011	8448-048-034	8448-049-026	8448-049-063
8448-042-049	8448-043-078	8448-046-005	8448-047-012	8448-048-036	8448-049-027	8448-050-001
8448-042-050	8448-044-025	8448-046-006	8448-047-013	8448-048-037	8448-049-028	8448-050-002
8448-042-051	8448-044-026	8448-046-007	8448-047-014	8448-048-038	8448-049-029	8448-050-009
8448-042-052	8448-044-027	8448-046-008	8448-047-015	8448-048-039	8448-049-032	8448-050-010
8448-043-037	8448-045-001	8448-046-009	8448-047-016	8448-048-040	8448-049-033	8448-050-015
8448-043-038	8448-045-002	8448-046-010	8448-047-017	8448-048-041	8448-049-034	8448-050-016
8448-043-039	8448-045-003	8448-046-011	8448-047-018	8448-048-042	8448-049-035	8448-050-017
8448-043-040	8448-045-004	8448-046-012	8448-047-019	8448-048-043	8448-049-036	8448-050-018
8448-043-041	8448-045-005	8448-046-013	8448-047-020	8448-048-044	8448-049-037	8448-050-019
8448-043-042	8448-045-006	8448-046-014	8448-047-021	8448-048-045	8448-049-038	8448-050-020

8448-050-021	8448-051-006	8448-052-006	8448-053-010	8448-054-015	8448-055-023	8448-057-033
8448-050-022	8448-051-007	8448-052-007	8448-053-011	8448-054-016	8448-055-024	8448-057-034
8448-050-023	8448-051-008	8448-052-008	8448-053-012	8448-054-017	8448-056-003	8448-057-035
8448-050-024	8448-051-009	8448-052-009	8448-053-013	8448-054-018	8448-056-004	8448-057-036
8448-050-025	8448-051-010	8448-052-010	8448-053-014	8448-054-019	8448-056-005	8448-057-037
8448-050-026	8448-051-011	8448-052-011	8448-053-015	8448-054-020	8448-056-006	8448-057-038
8448-050-027	8448-051-012	8448-052-012	8448-053-016	8448-054-021	8448-056-007	8448-057-042
8448-050-028	8448-051-013	8448-052-013	8448-053-017	8448-054-022	8448-056-008	8448-057-047
8448-050-029	8448-051-014	8448-052-014	8448-053-020	8448-054-023	8448-056-009	8448-057-051
8448-050-030	8448-051-015	8448-052-015	8448-053-021	8448-054-024	8448-056-010	8448-057-052
8448-050-031	8448-051-016	8448-052-016	8448-053-022	8448-054-025	8448-056-011	8448-057-053
8448-050-032	8448-051-017	8448-052-017	8448-053-023	8448-054-026	8448-056-012	8448-057-054
8448-050-033	8448-051-018	8448-052-018	8448-053-024	8448-055-001	8448-056-013	8448-057-055
8448-050-034	8448-051-019	8448-052-019	8448-053-025	8448-055-002	8448-056-015	8448-057-056
8448-050-035	8448-051-021	8448-052-020	8448-053-026	8448-055-003	8448-056-017	8448-057-057
8448-050-036	8448-051-022	8448-052-021	8448-053-027	8448-055-004	8448-057-001	8448-057-060
8448-050-037	8448-051-023	8448-052-022	8448-053-028	8448-055-005	8448-057-002	8448-057-061
8448-050-038	8448-051-024	8448-052-023	8448-053-029	8448-055-006	8448-057-003	8448-057-062
8448-050-039	8448-051-025	8448-052-024	8448-053-037	8448-055-007	8448-057-004	8448-057-063
8448-050-040	8448-051-026	8448-052-025	8448-053-038	8448-055-008	8448-057-016	8448-057-064
8448-050-041	8448-051-027	8448-052-026	8448-054-001	8448-055-009	8448-057-017	8448-057-065
8448-050-042	8448-051-028	8448-052-027	8448-054-002	8448-055-010	8448-057-018	8448-057-066
8448-050-043	8448-051-029	8448-052-028	8448-054-003	8448-055-011	8448-057-019	8448-057-067
8448-050-044	8448-051-032	8448-052-029	8448-054-004	8448-055-012	8448-057-020	8448-057-068
8448-050-045	8448-051-033	8448-052-030	8448-054-005	8448-055-013	8448-057-023	8448-057-069
8448-050-046	8448-051-034	8448-053-001	8448-054-006	8448-055-014	8448-057-024	8448-057-070
8448-050-047	8448-051-036	8448-053-002	8448-054-007	8448-055-015	8448-057-025	8448-057-071
8448-050-048	8448-051-037	8448-053-003	8448-054-008	8448-055-016	8448-057-026	8448-057-072
8448-050-049	8448-051-038	8448-053-004	8448-054-009	8448-055-017	8448-057-027	8448-057-105
8448-051-001	8448-052-001	8448-053-005	8448-054-010	8448-055-018	8448-057-028	8448-057-106
8448-051-002	8448-052-002	8448-053-006	8448-054-011	8448-055-019	8448-057-029	8448-057-110
8448-051-003	8448-052-003	8448-053-007	8448-054-012	8448-055-020	8448-057-030	8448-057-111
8448-051-004	8448-052-004	8448-053-008	8448-054-013	8448-055-021	8448-057-031	8448-057-113
8448-051-005	8448-052-005	8448-053-009	8448-054-014	8448-055-022	8448-057-032	8448-057-121

8448-057-129	8448-059-012	8448-060-026	8527-002-007	8527-004-037	8527-008-011	8527-010-006
8448-057-133	8448-059-013	8448-060-027	8527-002-008	8527-004-038	8527-008-012	8527-010-007
8448-057-147	8448-059-022	8448-060-028	8527-002-010	8527-005-010	8527-008-013	8527-010-008
8448-057-148	8448-059-023	8448-060-029	8527-002-021	8527-005-011	8527-008-016	8527-010-009
8448-057-149	8448-059-024	8448-060-030	8527-002-022	8527-006-014	8527-008-017	8527-010-010
8448-057-150	8448-059-025	8448-060-031	8527-002-026	8527-006-015	8527-008-019	8527-012-001
8448-057-151	8448-059-026	8448-060-032	8527-002-027	8527-006-020	8527-009-001	8527-012-002
8448-057-152	8448-059-027	8448-060-033	8527-002-028	8527-006-024	8527-009-002	8527-012-003
8448-057-153	8448-059-028	8448-060-034	8527-003-003	8527-006-027	8527-009-003	8527-012-004
8448-057-154	8448-060-001	8448-060-035	8527-003-007	8527-006-032	8527-009-004	8527-012-005
8448-057-155	8448-060-002	8448-060-036	8527-003-012	8527-007-002	8527-009-005	8527-012-006
8448-057-156	8448-060-003	8448-060-037	8527-003-016	8527-007-003	8527-009-006	8527-012-008
8448-057-157	8448-060-004	8448-061-001	8527-003-017	8527-007-004	8527-009-007	8527-012-009
8448-057-158	8448-060-005	8448-061-002	8527-003-019	8527-007-005	8527-009-008	8527-012-010
8448-057-159	8448-060-006	8448-061-003	8527-003-021	8527-007-006	8527-009-009	8527-012-011
8448-057-160	8448-060-007	8448-061-004	8527-003-022	8527-007-007	8527-009-010	8527-012-012
8448-057-161	8448-060-008	8448-061-005	8527-003-023	8527-007-008	8527-009-011	8527-012-013
8448-057-162	8448-060-009	8448-061-006	8527-003-024	8527-007-009	8527-009-013	8527-012-014
8448-057-163	8448-060-010	8448-061-007	8527-003-035	8527-007-011	8527-009-014	8527-012-015
8448-058-002	8448-060-011	8448-061-008	8527-004-002	8527-007-012	8527-009-016	8527-013-001
8448-058-003	8448-060-012	8448-061-009	8527-004-003	8527-007-014	8527-009-017	8527-013-002
8448-058-004	8448-060-013	8448-061-010	8527-004-008	8527-007-015	8527-009-018	8527-013-003
8448-058-005	8448-060-014	8448-061-011	8527-004-009	8527-007-016	8527-009-019	8527-013-004
8448-058-006	8448-060-015	8448-061-012	8527-004-015	8527-007-020	8527-009-020	8527-013-005
8448-058-007	8448-060-016	8448-061-013	8527-004-018	8527-007-022	8527-009-022	8527-013-006
8448-058-008	8448-060-017	8448-061-014	8527-004-021	8527-007-031	8527-009-023	8527-013-007
8448-058-009	8448-060-018	8448-061-015	8527-004-023	8527-007-032	8527-009-024	8527-013-008
8448-058-010	8448-060-019	8448-061-016	8527-004-024	8527-007-033	8527-009-025	8527-013-009
8448-058-011	8448-060-020	8448-061-019	8527-004-025	8527-008-002	8527-009-026	8527-013-010
8448-058-012	8448-060-021	8448-061-020	8527-004-027	8527-008-003	8527-010-001	8527-013-011
8448-058-013	8448-060-022	8448-061-021	8527-004-028	8527-008-005	8527-010-002	8527-013-012
8448-059-002	8448-060-023	8448-061-022	8527-004-030	8527-008-006	8527-010-003	8527-013-013
8448-059-003	8448-060-024	8448-061-029	8527-004-031	8527-008-007	8527-010-004	8527-013-014
8448-059-011	8448-060-025	8527-002-004	8527-004-032	8527-008-008	8527-010-005	8527-013-015

8527-013-016	8527-015-023	8527-019-026	8527-020-032	8527-021-042	8527-023-045	8527-029-007
8527-013-017	8527-015-024	8527-019-030	8527-020-033	8527-021-043	8527-024-001	8527-029-008
8527-014-001	8527-016-003	8527-019-033	8527-020-034	8527-021-044	8527-024-002	8527-029-009
8527-014-002	8527-016-004	8527-019-034	8527-020-035	8527-021-046	8527-024-005	8527-029-010
8527-014-003	8527-016-007	8527-019-035	8527-020-036	8527-021-047	8527-024-010	8527-029-011
8527-014-004	8527-016-010	8527-019-036	8527-020-038	8527-021-048	8527-024-011	8527-029-012
8527-014-005	8527-016-011	8527-019-038	8527-020-039	8527-021-049	8527-024-012	8527-029-014
8527-014-006	8527-016-012	8527-019-040	8527-020-040	8527-021-050	8527-024-017	8527-029-015
8527-014-007	8527-016-013	8527-019-042	8527-020-042	8527-022-004	8527-024-020	8527-030-001
8527-014-008	8527-016-021	8527-019-044	8527-020-043	8527-022-005	8527-024-027	8527-030-002
8527-014-009	8527-016-024	8527-020-004	8527-021-001	8527-022-006	8527-024-028	8527-030-003
8527-014-010	8527-016-029	8527-020-005	8527-021-002	8527-022-007	8527-024-029	8527-030-004
8527-014-011	8527-016-030	8527-020-006	8527-021-003	8527-022-008	8527-024-030	8527-030-005
8527-014-012	8527-016-038	8527-020-007	8527-021-004	8527-022-009	8527-024-031	8527-030-006
8527-014-013	8527-016-039	8527-020-010	8527-021-005	8527-022-010	8527-024-033	8527-030-007
8527-014-014	8527-016-040	8527-020-011	8527-021-006	8527-022-011	8527-025-001	8527-030-008
8527-014-015	8527-016-047	8527-020-012	8527-021-007	8527-022-013	8527-025-002	8527-030-009
8527-014-016	8527-016-050	8527-020-014	8527-021-010	8527-022-014	8527-025-005	8527-030-010
8527-014-017	8527-017-018	8527-020-015	8527-021-012	8527-022-015	8527-025-006	8529-001-001
8527-014-018	8527-017-019	8527-020-016	8527-021-013	8527-022-016	8527-025-007	8529-001-002
8527-014-019	8527-017-020	8527-020-018	8527-021-014	8527-022-017	8527-025-009	8529-001-003
8527-014-020	8527-017-021	8527-020-019	8527-021-016	8527-022-018	8527-025-021	8529-001-004
8527-015-006	8527-019-001	8527-020-020	8527-021-017	8527-022-019	8527-025-022	8529-001-005
8527-015-007	8527-019-002	8527-020-021	8527-021-019	8527-022-023	8527-025-029	8529-001-006
8527-015-008	8527-019-006	8527-020-022	8527-021-020	8527-022-025	8527-025-034	8529-001-007
8527-015-009	8527-019-008	8527-020-023	8527-021-021	8527-022-027	8527-025-037	8529-001-008
8527-015-011	8527-019-009	8527-020-024	8527-021-022	8527-023-014	8527-026-001	8529-001-009
8527-015-012	8527-019-010	8527-020-025	8527-021-023	8527-023-016	8527-026-003	8529-001-010
8527-015-015	8527-019-011	8527-020-026	8527-021-032	8527-023-017	8527-026-004	8529-001-011
8527-015-017	8527-019-012	8527-020-027	8527-021-033	8527-023-018	8527-026-005	8529-001-012
8527-015-018	8527-019-013	8527-020-028	8527-021-036	8527-023-020	8527-026-006	8529-001-013
8527-015-019	8527-019-014	8527-020-029	8527-021-037	8527-023-022	8527-026-027	8529-001-014
8527-015-020	8527-019-022	8527-020-030	8527-021-038	8527-023-043	8527-026-039	8529-001-015
8527-015-022	8527-019-025	8527-020-031	8527-021-039	8527-023-044	8527-026-041	8529-001-016

8529-001-017	8529-002-021	8529-003-018	8529-009-001	8602-005-014	8602-009-043	8602-010-022
8529-001-018	8529-002-022	8529-003-019	8529-009-002	8602-005-015	8602-009-044	8602-010-023
8529-001-019	8529-002-023	8529-003-020	8529-009-003	8602-005-030	8602-009-045	8602-010-024
8529-001-020	8529-002-024	8529-003-021	8529-009-005	8602-005-031	8602-009-046	8602-010-025
8529-001-021	8529-002-025	8529-003-022	8529-009-006	8602-005-032	8602-009-047	8602-010-026
8529-001-022	8529-002-026	8529-003-023	8529-009-007	8602-005-033	8602-009-048	8602-010-027
8529-001-023	8529-002-027	8529-003-024	8529-009-010	8602-005-036	8602-009-049	8602-010-028
8529-001-024	8529-002-028	8529-003-025	8529-009-015	8602-005-039	8602-009-050	8602-010-029
8529-001-025	8529-002-029	8529-003-026	8529-009-019	8602-005-040	8602-009-051	8602-010-030
8529-001-026	8529-002-030	8529-003-027	8529-009-041	8602-005-041	8602-009-052	8602-010-031
8529-001-027	8529-002-031	8529-003-028	8529-009-042	8602-005-042	8602-009-053	8602-010-032
8529-001-028	8529-002-032	8529-003-029	8529-009-043	8602-005-043	8602-009-054	8602-010-033
8529-001-029	8529-002-033	8529-003-030	8529-009-044	8602-006-001	8602-009-065	8602-014-007
8529-001-030	8529-002-034	8529-003-031	8529-009-045	8602-006-002	8602-009-066	8602-014-008
8529-002-001	8529-002-035	8529-003-032	8529-009-049	8602-006-003	8602-009-067	8602-014-009
8529-002-002	8529-002-036	8529-003-033	8529-009-050	8602-006-004	8602-009-068	8602-014-027
8529-002-003	8529-002-037	8529-008-008	8529-009-051	8602-006-005	8602-009-069	8602-014-028
8529-002-004	8529-002-038	8529-008-009	8529-009-052	8602-009-025	8602-009-070	8602-014-029
8529-002-005	8529-002-039	8529-008-010	8529-009-053	8602-009-026	8602-010-003	8602-015-001
8529-002-006	8529-002-040	8529-008-014	8529-009-054	8602-009-027	8602-010-004	8602-015-002
8529-002-007	8529-002-041	8529-008-015	8529-009-060	8602-009-028	8602-010-005	8602-015-003
8529-002-008	8529-002-042	8529-008-016	8529-009-062	8602-009-029	8602-010-006	8602-015-010
8529-002-009	8529-003-006	8529-008-017	8529-009-063	8602-009-030	8602-010-007	8602-015-011
8529-002-010	8529-003-007	8529-008-019	8530-009-061	8602-009-031	8602-010-008	8602-015-012
8529-002-011	8529-003-008	8529-008-020	8530-009-062	8602-009-032	8602-010-009	8602-015-013
8529-002-012	8529-003-009	8529-008-024	8530-009-066	8602-009-033	8602-010-011	8602-015-014
8529-002-013	8529-003-010	8529-008-026	8530-009-067	8602-009-034	8602-010-012	8602-015-015
8529-002-014	8529-003-011	8529-008-027	8602-002-010	8602-009-035	8602-010-013	8602-015-016
8529-002-015	8529-003-012	8529-008-028	8602-005-006	8602-009-036	8602-010-014	8602-015-017
8529-002-016	8529-003-013	8529-008-029	8602-005-007	8602-009-038	8602-010-015	8602-015-028
8529-002-017	8529-003-014	8529-008-030	8602-005-008	8602-009-039	8602-010-016	8602-015-029
8529-002-018	8529-003-015	8529-008-031	8602-005-009	8602-009-040	8602-010-017	8602-015-031
8529-002-019	8529-003-016	8529-008-032	8602-005-010	8602-009-041	8602-010-018	8602-015-032
8529-002-020	8529-003-017	8529-008-033	8602-005-013	8602-009-042	8602-010-019	8602-016-003

8602-016-004	8602-021-043	8602-022-038	8602-022-074	8602-023-059	8602-023-097	8602-025-054
8602-016-005	8602-021-044	8602-022-039	8602-022-075	8602-023-060	8602-023-098	8602-025-056
8602-016-015	8602-021-045	8602-022-040	8602-022-076	8602-023-061	8602-023-099	8602-025-059
8602-016-017	8602-021-046	8602-022-041	8602-023-028	8602-023-062	8602-023-100	8602-025-060
8602-017-001	8602-021-047	8602-022-042	8602-023-029	8602-023-063	8602-024-043	8602-025-061
8602-017-002	8602-021-048	8602-022-043	8602-023-030	8602-023-064	8602-024-044	8602-025-062
8602-017-003	8602-021-049	8602-022-044	8602-023-031	8602-023-065	8602-024-045	8602-025-063
8602-017-004	8602-021-050	8602-022-045	8602-023-032	8602-023-066	8602-024-046	8602-025-064
8602-017-005	8602-021-051	8602-022-046	8602-023-033	8602-023-067	8602-024-047	8602-025-065
8602-017-006	8602-021-052	8602-022-047	8602-023-034	8602-023-068	8602-024-048	8602-025-066
8602-017-007	8602-021-053	8602-022-048	8602-023-035	8602-023-069	8602-024-049	8602-025-067
8602-017-008	8602-021-054	8602-022-049	8602-023-036	8602-023-070	8602-024-050	8602-025-068
8602-017-009	8602-021-055	8602-022-050	8602-023-037	8602-023-071	8602-024-051	8602-025-069
8602-017-010	8602-021-056	8602-022-051	8602-023-038	8602-023-072	8602-024-052	8602-025-070
8602-017-011	8602-021-057	8602-022-052	8602-023-039	8602-023-073	8602-024-053	8602-025-071
8602-017-012	8602-021-058	8602-022-053	8602-023-040	8602-023-074	8602-024-054	8602-025-072
8602-017-013	8602-021-059	8602-022-054	8602-023-041	8602-023-075	8602-024-055	8602-025-073
8602-017-014	8602-022-021	8602-022-055	8602-023-042	8602-023-076	8602-024-056	8602-025-074
8602-017-015	8602-022-022	8602-022-056	8602-023-043	8602-023-077	8602-024-057	8602-025-075
8602-017-016	8602-022-023	8602-022-057	8602-023-044	8602-023-078	8602-024-058	8602-025-076
8602-017-017	8602-022-024	8602-022-058	8602-023-045	8602-023-079	8602-024-059	8602-025-077
8602-017-018	8602-022-025	8602-022-059	8602-023-046	8602-023-080	8602-024-060	8602-025-078
8602-017-019	8602-022-026	8602-022-060	8602-023-047	8602-023-083	8602-024-061	8602-025-079
8602-017-020	8602-022-027	8602-022-061	8602-023-048	8602-023-086	8602-024-062	8602-025-080
8602-019-073	8602-022-028	8602-022-062	8602-023-049	8602-023-087	8602-024-063	8602-025-081
8602-019-074	8602-022-029	8602-022-063	8602-023-050	8602-023-088	8602-024-064	8602-025-082
8602-019-075	8602-022-030	8602-022-064	8602-023-051	8602-023-089	8602-024-065	8602-025-083
8602-019-076	8602-022-031	8602-022-065	8602-023-052	8602-023-090	8602-024-066	8602-025-088
8602-020-043	8602-022-032	8602-022-066	8602-023-053	8602-023-091	8602-025-044	8602-025-089
8602-020-064	8602-022-033	8602-022-067	8602-023-054	8602-023-092	8602-025-045	8602-025-091
8602-021-039	8602-022-034	8602-022-068	8602-023-055	8602-023-093	8602-025-046	8602-025-092
8602-021-040	8602-022-035	8602-022-069	8602-023-056	8602-023-094	8602-025-047	8602-025-093
8602-021-041	8602-022-036	8602-022-070	8602-023-057	8602-023-095	8602-025-052	8602-025-094
8602-021-042	8602-022-037	8602-022-071	8602-023-058	8602-023-096	8602-025-053	8602-025-095

8602-025-096	8602-026-115	8602-029-013	8604-022-024	8604-023-053	8604-023-087	8610-006-006
8602-025-097	8602-027-029	8602-029-014	8604-022-025	8604-023-054	8604-023-088	8610-006-007
8602-025-100	8602-027-030	8602-029-015	8604-022-026	8604-023-055	8604-023-089	8610-006-008
8602-025-103	8602-027-033	8602-029-016	8604-022-027	8604-023-056	8604-023-090	8610-006-009
8602-025-104	8602-027-034	8602-029-017	8604-022-028	8604-023-057	8604-023-091	8610-006-023
8602-025-105	8602-027-035	8602-029-018	8604-022-029	8604-023-058	8604-023-092	8610-006-024
8602-025-106	8602-027-036	8602-029-019	8604-023-001	8604-023-059	8604-023-093	8610-006-025
8602-026-069	8602-027-037	8602-029-020	8604-023-002	8604-023-060	8604-023-094	8610-006-026
8602-026-070	8602-027-040	8602-029-021	8604-023-004	8604-023-061	8604-023-096	8610-006-027
8602-026-071	8602-027-042	8602-029-022	8604-023-005	8604-023-062	8604-023-098	8610-007-001
8602-026-072	8602-027-045	8602-029-025	8604-023-006	8604-023-063	8610-004-002	8610-007-002
8602-026-073	8602-027-046	8604-019-011	8604-023-007	8604-023-064	8610-004-003	8610-007-003
8602-026-076	8602-027-048	8604-022-001	8604-023-008	8604-023-065	8610-004-004	8610-007-004
8602-026-078	8602-027-049	8604-022-002	8604-023-009	8604-023-066	8610-004-005	8610-007-005
8602-026-079	8602-027-050	8604-022-003	8604-023-010	8604-023-067	8610-004-006	8610-007-006
8602-026-080	8602-028-050	8604-022-004	8604-023-011	8604-023-068	8610-004-007	8610-007-007
8602-026-081	8602-028-051	8604-022-005	8604-023-012	8604-023-069	8610-004-008	8610-007-017
8602-026-082	8602-028-052	8604-022-006	8604-023-013	8604-023-070	8610-004-009	8610-007-024
8602-026-083	8602-028-053	8604-022-007	8604-023-014	8604-023-071	8610-005-001	8610-007-025
8602-026-100	8602-028-054	8604-022-008	8604-023-015	8604-023-072	8610-005-002	8610-007-026
8602-026-101	8602-028-055	8604-022-009	8604-023-017	8604-023-073	8610-005-003	8610-007-030
8602-026-102	8602-028-056	8604-022-010	8604-023-018	8604-023-074	8610-005-004	8610-007-031
8602-026-103	8602-028-057	8604-022-011	8604-023-019	8604-023-075	8610-005-005	8610-007-032
8602-026-104	8602-028-062	8604-022-012	8604-023-020	8604-023-076	8610-005-014	8610-007-033
8602-026-105	8602-028-063	8604-022-013	8604-023-021	8604-023-077	8610-005-015	8610-007-034
8602-026-106	8602-028-064	8604-022-015	8604-023-022	8604-023-078	8610-005-016	8610-007-035
8602-026-107	8602-028-065	8604-022-016	8604-023-023	8604-023-079	8610-005-017	8610-007-036
8602-026-108	8602-028-066	8604-022-017	8604-023-024	8604-023-080	8610-005-018	8610-007-037
8602-026-109	8602-028-067	8604-022-018	8604-023-025	8604-023-081	8610-005-019	8610-007-038
8602-026-110	8602-028-068	8604-022-019	8604-023-026	8604-023-082	8610-005-020	8610-008-001
8602-026-111	8602-029-009	8604-022-020	8604-023-049	8604-023-083	8610-006-001	8610-008-002
8602-026-112	8602-029-010	8604-022-021	8604-023-050	8604-023-084	8610-006-002	8610-008-003
8602-026-113	8602-029-011	8604-022-022	8604-023-051	8604-023-085	8610-006-003	8610-008-004
8602-026-114	8602-029-012	8604-022-023	8604-023-052	8604-023-086	8610-006-005	8610-008-005

8610-008-007	8610-008-053	8610-011-007	8610-014-020	8610-015-013	8610-017-011	8610-018-017
8610-008-008	8610-008-054	8610-011-008	8610-014-022	8610-015-014	8610-017-012	8610-018-018
8610-008-009	8610-009-019	8610-011-009	8610-014-023	8610-015-015	8610-017-013	8610-018-020
8610-008-010	8610-010-002	8610-011-010	8610-014-025	8610-015-016	8610-017-014	8610-018-022
8610-008-011	8610-010-003	8610-011-011	8610-014-026	8610-015-017	8610-017-015	8610-018-023
8610-008-012	8610-010-004	8610-011-015	8610-014-029	8610-015-018	8610-017-016	8610-018-024
8610-008-013	8610-010-005	8610-011-016	8610-014-030	8610-015-019	8610-017-017	8610-018-025
8610-008-014	8610-010-006	8610-011-017	8610-014-031	8610-015-020	8610-017-018	8610-018-026
8610-008-015	8610-010-007	8610-011-018	8610-014-032	8610-015-023	8610-017-019	8610-018-027
8610-008-016	8610-010-008	8610-011-019	8610-014-033	8610-015-024	8610-017-020	8610-018-028
8610-008-018	8610-010-009	8610-011-020	8610-014-041	8610-015-040	8610-017-021	8610-018-029
8610-008-019	8610-010-010	8610-011-021	8610-014-042	8610-016-007	8610-017-022	8610-018-030
8610-008-028	8610-010-011	8610-011-022	8610-014-044	8610-016-008	8610-017-023	8610-018-031
8610-008-029	8610-010-012	8610-011-023	8610-014-045	8610-016-009	8610-017-024	8610-018-032
8610-008-030	8610-010-013	8610-011-024	8610-014-046	8610-016-010	8610-017-025	8610-018-033
8610-008-031	8610-010-014	8610-011-025	8610-014-047	8610-016-011	8610-017-026	8610-018-034
8610-008-032	8610-010-015	8610-011-026	8610-014-048	8610-016-012	8610-017-027	8610-018-035
8610-008-033	8610-010-016	8610-013-001	8610-014-049	8610-016-013	8610-017-028	8610-018-036
8610-008-034	8610-010-017	8610-014-001	8610-014-051	8610-016-014	8610-017-029	8610-018-037
8610-008-035	8610-010-018	8610-014-002	8610-014-052	8610-016-015	8610-017-030	8610-018-038
8610-008-038	8610-010-019	8610-014-003	8610-014-056	8610-016-016	8610-017-031	8610-018-039
8610-008-039	8610-010-020	8610-014-004	8610-014-057	8610-016-017	8610-017-032	8610-018-040
8610-008-040	8610-010-021	8610-014-005	8610-015-001	8610-016-018	8610-017-033	8610-018-041
8610-008-041	8610-010-022	8610-014-006	8610-015-002	8610-016-024	8610-017-034	8610-018-042
8610-008-042	8610-010-023	8610-014-007	8610-015-003	8610-016-025	8610-017-035	8610-018-043
8610-008-043	8610-010-024	8610-014-008	8610-015-004	8610-017-001	8610-017-041	8610-018-044
8610-008-044	8610-010-025	8610-014-009	8610-015-005	8610-017-002	8610-017-042	8610-018-045
8610-008-045	8610-010-026	8610-014-010	8610-015-006	8610-017-003	8610-017-044	8610-018-046
8610-008-046	8610-011-001	8610-014-011	8610-015-007	8610-017-004	8610-018-004	8610-018-048
8610-008-047	8610-011-002	8610-014-012	8610-015-008	8610-017-005	8610-018-008	8610-018-053
8610-008-048	8610-011-003	8610-014-013	8610-015-009	8610-017-006	8610-018-010	8610-019-001
8610-008-050	8610-011-004	8610-014-014	8610-015-010	8610-017-007	8610-018-012	8610-019-002
8610-008-051	8610-011-005	8610-014-015	8610-015-011	8610-017-009	8610-018-014	8610-019-003
8610-008-052	8610-011-006	8610-014-016	8610-015-012	8610-017-010	8610-018-016	8610-019-004

8610-019-005	8610-019-061	8610-021-031	8610-022-012	8625-007-025	8625-046-034	8625-054-026
8610-019-006	8610-019-062	8610-021-032	8610-022-013	8625-007-026	8625-049-001	8625-054-027
8610-019-007	8610-019-063	8610-021-033	8610-022-014	8625-007-027	8625-049-002	8625-054-028
8610-019-008	8610-020-001	8610-021-034	8610-022-015	8625-007-028	8625-049-003	8625-054-029
8610-019-009	8610-020-002	8610-021-035	8610-022-017	8625-007-029	8625-049-004	8625-054-030
8610-019-010	8610-020-003	8610-021-036	8610-022-018	8625-011-015	8625-049-005	8625-054-031
8610-019-011	8610-020-004	8610-021-037	8610-022-019	8625-011-016	8625-049-006	8625-054-032
8610-019-012	8610-020-005	8610-021-038	8610-022-020	8625-011-017	8625-049-007	8625-054-033
8610-019-013	8610-020-006	8610-021-039	8610-023-002	8625-011-018	8625-049-008	8625-054-034
8610-019-014	8610-020-007	8610-021-040	8625-006-009	8625-011-019	8625-049-009	8625-054-035
8610-019-015	8610-020-008	8610-021-041	8625-006-013	8625-011-020	8625-049-010	8625-054-036
8610-019-034	8610-020-009	8610-021-042	8625-007-002	8625-011-021	8625-049-011	8625-054-037
8610-019-037	8610-020-010	8610-021-043	8625-007-003	8625-011-022	8625-049-012	8625-054-038
8610-019-040	8610-020-011	8610-021-044	8625-007-004	8625-011-025	8625-054-001	8625-054-039
8610-019-041	8610-020-012	8610-021-045	8625-007-005	8625-011-026	8625-054-002	8625-054-040
8610-019-042	8610-020-013	8610-021-046	8625-007-006	8625-043-057	8625-054-003	8625-054-041
8610-019-043	8610-020-017	8610-021-047	8625-007-007	8625-043-058	8625-054-004	8625-054-042
8610-019-044	8610-020-018	8610-021-048	8625-007-008	8625-043-059	8625-054-005	8625-054-043
8610-019-045	8610-020-019	8610-021-049	8625-007-009	8625-043-060	8625-054-006	8625-054-044
8610-019-046	8610-020-020	8610-021-050	8625-007-010	8625-043-061	8625-054-007	8625-054-045
8610-019-047	8610-020-021	8610-021-051	8625-007-011	8625-043-062	8625-054-008	8625-054-060
8610-019-048	8610-020-022	8610-021-052	8625-007-012	8625-043-063	8625-054-009	8625-054-061
8610-019-049	8610-020-023	8610-021-053	8625-007-013	8625-046-022	8625-054-010	8625-054-062
8610-019-050	8610-020-024	8610-021-054	8625-007-014	8625-046-023	8625-054-011	8625-054-063
8610-019-051	8610-020-025	8610-021-055	8625-007-015	8625-046-024	8625-054-012	8625-054-064
8610-019-052	8610-020-026	8610-021-056	8625-007-016	8625-046-025	8625-054-013	8625-054-065
8610-019-053	8610-021-001	8610-021-057	8625-007-017	8625-046-026	8625-054-014	8625-054-066
8610-019-054	8610-021-002	8610-021-058	8625-007-018	8625-046-027	8625-054-015	8625-054-067
8610-019-055	8610-021-003	8610-021-059	8625-007-019	8625-046-028	8625-054-020	8625-054-068
8610-019-056	8610-021-008	8610-021-060	8625-007-020	8625-046-029	8625-054-021	8625-054-069
8610-019-057	8610-021-027	8610-022-008	8625-007-021	8625-046-030	8625-054-022	8625-054-070
8610-019-058	8610-021-028	8610-022-009	8625-007-022	8625-046-031	8625-054-023	8625-054-071
8610-019-059	8610-021-029	8610-022-010	8625-007-023	8625-046-032	8625-054-024	8625-054-072
8610-019-060	8610-021-030	8610-022-011	8625-007-024	8625-046-033	8625-054-025	8625-054-073

8625-054-074	8636-014-018	8636-018-017	8636-021-022	8636-022-102	8636-027-006	8636-030-007
8625-054-075	8636-014-019	8636-018-018	8636-021-023	8636-022-103	8636-027-013	8636-030-008
8625-054-076	8636-014-020	8636-018-019	8636-021-027	8636-022-109	8636-027-014	8636-030-010
8625-054-077	8636-014-021	8636-018-020	8636-021-028	8636-023-032	8636-027-018	8636-030-011
8625-054-078	8636-014-024	8636-018-021	8636-021-029	8636-023-033	8636-027-019	8636-030-013
8625-054-079	8636-014-027	8636-018-022	8636-021-030	8636-023-034	8636-027-020	8636-030-014
8625-054-080	8636-014-030	8636-018-023	8636-021-033	8636-023-035	8636-027-022	8636-030-015
8625-054-081	8636-014-031	8636-018-024	8636-021-034	8636-023-047	8636-027-023	8636-030-016
8625-054-082	8636-014-035	8636-018-025	8636-021-035	8636-023-048	8636-027-027	8636-030-018
8625-054-083	8636-014-036	8636-018-026	8636-021-036	8636-023-049	8636-027-028	8636-030-021
8625-054-084	8636-015-010	8636-018-027	8636-021-038	8636-025-034	8636-027-031	8636-030-026
8625-054-085	8636-015-013	8636-018-028	8636-022-052	8636-025-035	8636-028-003	8636-030-027
8625-054-086	8636-015-023	8636-018-029	8636-022-053	8636-025-036	8636-028-004	8636-030-028
8625-054-087	8636-015-024	8636-018-030	8636-022-054	8636-025-037	8636-028-005	8636-030-029
8625-054-088	8636-015-028	8636-018-031	8636-022-055	8636-025-038	8636-028-006	8636-031-002
8625-054-089	8636-017-001	8636-018-032	8636-022-056	8636-025-039	8636-028-008	8636-031-007
8625-054-093	8636-017-007	8636-018-033	8636-022-057	8636-025-040	8636-028-013	8636-031-017
8625-054-094	8636-017-020	8636-019-021	8636-022-058	8636-025-041	8636-028-015	8636-031-021
8625-054-095	8636-017-025	8636-019-022	8636-022-059	8636-025-042	8636-028-016	8636-031-026
8625-054-096	8636-017-026	8636-019-023	8636-022-079	8636-025-043	8636-029-011	8636-031-027
8625-055-001	8636-017-027	8636-020-004	8636-022-084	8636-025-044	8636-029-012	8636-031-028
8625-055-002	8636-017-028	8636-020-014	8636-022-087	8636-025-045	8636-029-013	8636-031-029
8625-055-003	8636-017-029	8636-020-031	8636-022-088	8636-025-046	8636-029-014	8636-031-030
8625-055-004	8636-017-030	8636-020-032	8636-022-089	8636-025-047	8636-029-015	8636-031-032
8625-055-005	8636-017-031	8636-020-033	8636-022-090	8636-025-048	8636-029-018	8636-031-034
8625-055-006	8636-017-032	8636-020-036	8636-022-091	8636-025-049	8636-029-019	8636-031-035
8625-055-007	8636-017-035	8636-021-014	8636-022-092	8636-025-050	8636-029-020	8636-031-036
8636-014-002	8636-017-037	8636-021-015	8636-022-093	8636-025-051	8636-029-021	8636-031-040
8636-014-011	8636-018-011	8636-021-016	8636-022-096	8636-025-052	8636-030-001	8636-031-042
8636-014-012	8636-018-012	8636-021-017	8636-022-097	8636-025-053	8636-030-002	8636-031-043
8636-014-013	8636-018-013	8636-021-018	8636-022-098	8636-026-023	8636-030-003	8636-032-002
8636-014-014	8636-018-014	8636-021-019	8636-022-099	8636-026-024	8636-030-004	8636-032-003
8636-014-015	8636-018-015	8636-021-020	8636-022-100	8636-026-025	8636-030-005	8636-032-004
8636-014-017	8636-018-016	8636-021-021	8636-022-101	8636-026-027	8636-030-006	8636-032-006

8636-032-009	8636-035-001	8636-037-030	8636-039-009	8636-041-007	8636-045-022	8636-046-019
8636-032-010	8636-035-002	8636-037-031	8636-039-010	8636-041-008	8636-045-023	8636-046-020
8636-032-011	8636-035-003	8636-037-032	8636-039-011	8636-041-009	8636-045-024	8636-046-021
8636-032-012	8636-035-004	8636-037-033	8636-039-012	8636-041-010	8636-045-028	8636-046-022
8636-032-013	8636-035-005	8636-038-001	8636-039-013	8636-041-012	8636-045-029	8636-046-023
8636-033-003	8636-035-006	8636-038-003	8636-039-014	8636-041-013	8636-045-030	8636-046-024
8636-033-004	8636-035-007	8636-038-004	8636-039-015	8636-041-014	8636-045-034	8636-046-025
8636-033-005	8636-035-010	8636-038-005	8636-039-016	8636-041-015	8636-045-035	8636-046-026
8636-033-006	8636-035-012	8636-038-006	8636-039-017	8636-042-001	8636-045-036	8636-046-027
8636-033-007	8636-035-013	8636-038-007	8636-039-018	8636-042-002	8636-045-037	8636-046-028
8636-033-008	8636-035-014	8636-038-008	8636-039-019	8636-042-003	8636-045-038	8636-046-029
8636-033-009	8636-035-023	8636-038-009	8636-039-020	8636-042-004	8636-045-039	8636-046-030
8636-033-010	8636-035-025	8636-038-010	8636-039-021	8636-042-005	8636-045-040	8636-046-031
8636-033-011	8636-035-028	8636-038-011	8636-039-022	8636-042-006	8636-045-044	8636-046-032
8636-033-012	8636-037-008	8636-038-012	8636-039-023	8636-042-007	8636-045-045	8636-046-033
8636-033-013	8636-037-009	8636-038-013	8636-039-025	8636-042-009	8636-045-046	8636-046-034
8636-033-014	8636-037-010	8636-038-014	8636-039-026	8636-042-015	8636-045-047	8636-047-003
8636-033-015	8636-037-011	8636-038-015	8636-039-027	8636-042-016	8636-046-002	8636-047-004
8636-033-016	8636-037-012	8636-038-016	8636-039-028	8636-042-017	8636-046-003	8636-047-007
8636-033-024	8636-037-013	8636-038-017	8636-039-029	8636-042-021	8636-046-004	8636-047-008
8636-033-027	8636-037-014	8636-038-018	8636-040-001	8636-042-022	8636-046-005	8636-047-009
8636-033-029	8636-037-017	8636-038-022	8636-040-002	8636-042-027	8636-046-006	8636-047-010
8636-033-031	8636-037-018	8636-038-023	8636-040-003	8636-042-028	8636-046-007	8636-047-011
8636-034-002	8636-037-019	8636-038-024	8636-040-012	8636-043-001	8636-046-008	8636-047-012
8636-034-003	8636-037-020	8636-038-025	8636-040-013	8636-043-009	8636-046-009	8636-047-013
8636-034-006	8636-037-021	8636-038-026	8636-040-014	8636-043-010	8636-046-010	8636-047-014
8636-034-007	8636-037-022	8636-039-001	8636-040-015	8636-043-011	8636-046-011	8636-047-015
8636-034-008	8636-037-023	8636-039-002	8636-040-016	8636-043-012	8636-046-012	8636-047-019
8636-034-009	8636-037-024	8636-039-003	8636-041-001	8636-043-016	8636-046-013	8636-047-020
8636-034-010	8636-037-025	8636-039-004	8636-041-002	8636-045-017	8636-046-014	8636-048-001
8636-034-012	8636-037-026	8636-039-005	8636-041-003	8636-045-018	8636-046-015	8636-048-002
8636-034-013	8636-037-027	8636-039-006	8636-041-004	8636-045-019	8636-046-016	8636-048-003
8636-034-014	8636-037-028	8636-039-007	8636-041-005	8636-045-020	8636-046-017	8636-048-004
8636-034-015	8636-037-029	8636-039-008	8636-041-006	8636-045-021	8636-046-018	8636-048-007

8636-048-008	8642-001-025	8644-025-032	8644-032-029	8644-032-106	8647-002-011	8656-031-033
8636-048-009	8642-001-026	8644-025-033	8644-032-030	8644-032-107	8647-002-015	8656-031-034
8636-048-010	8642-001-028	8644-025-034	8644-032-031	8644-032-108	8647-002-016	8656-031-035
8636-048-011	8642-001-035	8644-025-047	8644-032-032	8644-032-109	8647-002-017	8656-031-036
8636-048-012	8642-001-036	8644-026-045	8644-032-033	8644-032-110	8647-004-004	8656-031-037
8636-048-013	8642-001-041	8644-026-047	8644-032-035	8647-001-001	8647-004-005	8656-032-005
8636-048-014	8642-003-021	8644-026-058	8644-032-038	8647-001-004	8647-004-017	8656-032-006
8636-048-015	8642-003-023	8644-026-062	8644-032-041	8647-001-005	8647-004-018	8656-032-007
8636-048-016	8644-018-022	8644-026-063	8644-032-043	8647-001-006	8647-004-019	8656-032-008
8636-048-017	8644-019-027	8644-026-065	8644-032-045	8647-001-019	8647-004-020	8656-032-009
8636-048-018	8644-019-029	8644-027-021	8644-032-050	8647-001-020	8647-005-002	8656-032-010
8636-048-019	8644-019-031	8644-027-022	8644-032-052	8647-001-021	8647-005-003	8656-032-019
8636-048-020	8644-019-032	8644-028-037	8644-032-054	8647-001-022	8647-005-004	8656-032-020
8636-048-022	8644-019-034	8644-030-034	8644-032-055	8647-001-023	8647-005-005	8656-032-021
8636-048-023	8644-019-035	8644-030-038	8644-032-058	8647-001-030	8647-005-006	8656-032-022
8636-049-001	8644-020-023	8644-030-039	8644-032-059	8647-001-032	8648-003-006	8656-032-023
8636-049-002	8644-020-025	8644-030-044	8644-032-075	8647-001-033	8648-003-007	8656-032-029
8636-049-003	8644-020-028	8644-030-073	8644-032-076	8647-001-035	8656-001-019	8656-032-030
8636-049-004	8644-020-031	8644-030-074	8644-032-077	8647-001-036	8656-001-020	8656-032-031
8636-049-005	8644-020-043	8644-031-001	8644-032-078	8647-001-037	8656-001-021	8656-032-032
8636-049-006	8644-020-045	8644-031-002	8644-032-083	8647-001-038	8656-001-023	8656-032-033
8636-049-007	8644-021-025	8644-031-004	8644-032-084	8647-001-039	8656-031-001	8656-032-034
8636-049-008	8644-021-037	8644-031-005	8644-032-085	8647-001-040	8656-031-002	8656-032-035
8636-050-001	8644-022-051	8644-031-007	8644-032-086	8647-001-043	8656-031-003	8656-032-036
8636-050-003	8644-022-060	8644-031-008	8644-032-087	8647-001-044	8656-031-004	8656-033-001
8636-050-004	8644-022-061	8644-031-011	8644-032-088	8647-001-046	8656-031-020	8656-033-002
8636-050-005	8644-023-024	8644-031-012	8644-032-089	8647-001-047	8656-031-025	8656-033-009
8636-050-007	8644-023-031	8644-031-013	8644-032-090	8647-002-004	8656-031-026	8656-033-010
8636-050-008	8644-024-038	8644-031-014	8644-032-091	8647-002-005	8656-031-027	8656-033-013
8636-050-009	8644-024-039	8644-031-017	8644-032-095	8647-002-006	8656-031-028	8656-033-014
8636-050-010	8644-025-023	8644-032-022	8644-032-096	8647-002-007	8656-031-029	8656-033-016
8636-050-011	8644-025-024	8644-032-023	8644-032-097	8647-002-008	8656-031-030	8656-033-019
8636-050-013	8644-025-027	8644-032-024	8644-032-098	8647-002-009	8656-031-031	8656-033-020
8642-001-024	8644-025-031	8644-032-028	8644-032-099	8647-002-010	8656-031-032	8656-035-011

8656-035-012	8658-004-012	8658-019-033	8658-024-012	8659-011-032	8659-016-008	8659-017-056
8656-035-013	8658-004-013	8658-019-034	8658-025-011	8659-011-033	8659-016-009	8659-017-057
8656-035-014	8658-005-001	8658-019-039	8658-025-012	8659-011-034	8659-016-011	8659-017-058
8656-035-015	8658-005-002	8658-019-040	8658-025-013	8659-011-035	8659-016-013	8659-017-059
8656-035-016	8658-005-003	8658-019-044	8658-025-014	8659-011-036	8659-017-015	8659-017-060
8656-035-017	8658-005-005	8658-019-045	8658-025-015	8659-011-037	8659-017-017	8659-017-061
8656-035-018	8658-005-006	8658-019-046	8658-025-016	8659-011-040	8659-017-018	8659-017-062
8656-035-019	8658-005-011	8658-019-047	8658-025-019	8659-011-041	8659-017-019	8659-017-063
8656-035-020	8658-005-013	8658-019-048	8658-025-020	8659-011-046	8659-017-020	8659-017-064
8656-035-021	8658-005-018	8658-019-049	8658-025-029	8659-011-048	8659-017-021	8659-017-065
8656-035-022	8658-005-019	8658-019-050	8658-025-030	8659-011-049	8659-017-022	8659-017-066
8658-002-002	8658-005-020	8658-019-051	8658-025-031	8659-011-050	8659-017-023	8659-017-067
8658-002-010	8658-005-022	8658-019-055	8658-025-034	8659-011-051	8659-017-024	8659-017-068
8658-002-013	8658-005-026	8658-020-030	8659-009-007	8659-011-052	8659-017-028	8659-017-073
8658-002-019	8658-005-027	8658-020-040	8659-010-022	8659-013-014	8659-017-029	8659-017-074
8658-002-020	8658-005-028	8658-020-043	8659-010-027	8659-013-015	8659-017-030	8659-018-007
8658-002-023	8658-005-030	8658-021-005	8659-010-033	8659-013-016	8659-017-031	8659-018-018
8658-002-024	8658-005-031	8658-021-007	8659-010-034	8659-013-018	8659-017-037	8659-018-019
8658-002-032	8658-005-032	8658-021-009	8659-011-007	8659-013-019	8659-017-038	8659-018-025
8658-003-004	8658-005-034	8658-021-010	8659-011-010	8659-013-022	8659-017-039	8659-018-041
8658-003-005	8658-005-035	8658-021-013	8659-011-011	8659-013-023	8659-017-040	8659-018-043
8658-003-008	8658-006-023	8658-022-001	8659-011-013	8659-013-024	8659-017-041	8659-018-044
8658-003-009	8658-017-059	8658-022-006	8659-011-014	8659-013-025	8659-017-042	8659-018-045
8658-003-011	8658-017-061	8658-023-002	8659-011-015	8659-013-028	8659-017-043	8659-018-048
8658-003-013	8658-017-063	8658-023-003	8659-011-016	8659-013-029	8659-017-044	8659-018-049
8658-003-014	8658-017-065	8658-023-004	8659-011-019	8659-013-030	8659-017-045	8659-018-050
8658-003-015	8658-017-066	8658-023-008	8659-011-020	8659-013-031	8659-017-046	8659-018-052
8658-003-016	8658-017-067	8658-023-012	8659-011-023	8659-013-036	8659-017-047	8659-018-053
8658-003-017	8658-017-071	8658-024-001	8659-011-024	8659-013-037	8659-017-050	8659-018-065
8658-004-003	8658-019-025	8658-024-002	8659-011-025	8659-014-001	8659-017-051	8659-018-066
8658-004-005	8658-019-026	8658-024-003	8659-011-026	8659-015-011	8659-017-052	8659-019-007
8658-004-006	8658-019-027	8658-024-007	8659-011-027	8659-015-012	8659-017-053	8659-019-036
8658-004-010	8658-019-028	8658-024-009	8659-011-028	8659-015-013	8659-017-054	8659-019-037
8658-004-011	8658-019-030	8658-024-011	8659-011-031	8659-015-014	8659-017-055	8659-019-038

8659-019-039	8659-026-014	8659-029-018	8659-031-004	8660-002-012	8660-005-004	8660-028-021
8659-019-044	8659-027-009	8659-029-021	8659-031-005	8660-002-013	8660-005-005	8660-028-022
8659-019-045	8659-027-010	8659-029-022	8659-031-008	8660-002-014	8660-005-006	8660-028-023
8659-019-047	8659-027-011	8659-029-023	8659-031-009	8660-002-016	8660-005-007	8660-028-024
8659-019-048	8659-027-012	8659-029-024	8659-031-010	8660-002-017	8660-005-008	8660-028-031
8659-021-002	8659-027-013	8659-029-025	8659-031-011	8660-002-018	8660-005-012	8660-028-035
8659-021-003	8659-027-015	8659-029-026	8659-031-012	8660-002-019	8660-005-013	8660-028-037
8659-021-004	8659-028-019	8659-029-029	8659-031-013	8660-002-020	8660-005-020	8660-034-006
8659-021-005	8659-028-020	8659-029-031	8659-031-014	8660-003-018	8660-006-005	8660-034-015
8659-021-006	8659-028-021	8659-029-032	8659-031-015	8660-003-023	8660-006-006	8660-034-016
8659-021-008	8659-028-022	8659-029-034	8659-031-016	8660-003-024	8660-006-007	8660-034-017
8659-021-009	8659-028-023	8659-029-035	8659-031-017	8660-003-025	8660-006-028	8660-034-022
8659-021-010	8659-028-024	8659-030-001	8659-031-018	8660-003-028	8660-006-036	8660-034-025
8659-021-014	8659-028-025	8659-030-002	8659-031-019	8660-003-029	8660-006-037	8660-034-028
8659-021-017	8659-028-026	8659-030-003	8659-031-021	8660-003-030	8660-006-038	8660-034-029
8659-021-018	8659-028-027	8659-030-004	8659-031-023	8660-004-001	8660-006-039	8660-034-032
8659-021-019	8659-028-028	8659-030-005	8659-031-024	8660-004-002	8660-006-040	8660-034-033
8659-021-020	8659-028-029	8659-030-008	8659-031-025	8660-004-004	8660-006-041	8660-034-034
8659-021-021	8659-028-031	8659-030-015	8659-031-026	8660-004-005	8660-006-042	8660-034-035
8659-021-022	8659-028-032	8659-030-016	8659-032-001	8660-004-006	8660-010-012	8660-034-036
8659-021-023	8659-028-033	8659-030-019	8659-032-002	8660-004-007	8660-010-013	8660-034-037
8659-022-001	8659-028-034	8659-030-020	8659-032-003	8660-004-008	8660-010-034	8660-034-038
8659-022-006	8659-028-035	8659-030-021	8659-032-006	8660-004-009	8660-010-035	8660-034-039
8659-023-001	8659-029-001	8659-030-022	8659-032-007	8660-004-017	8660-010-036	8660-037-001
8659-023-002	8659-029-002	8659-030-023	8659-032-008	8660-004-018	8660-028-008	8660-037-003
8659-023-013	8659-029-005	8659-030-024	8659-032-009	8660-004-019	8660-028-009	8660-037-009
8659-023-014	8659-029-006	8659-030-025	8659-032-010	8660-004-025	8660-028-010	8660-037-010
8659-023-017	8659-029-007	8659-030-026	8659-032-018	8660-004-026	8660-028-011	8660-037-012
8659-024-002	8659-029-010	8659-030-027	8659-032-019	8660-004-027	8660-028-015	8660-037-013
8659-024-003	8659-029-011	8659-030-028	8659-032-026	8660-004-028	8660-028-016	8660-037-020
8659-024-010	8659-029-012	8659-030-029	8660-002-008	8660-004-029	8660-028-017	8660-037-021
8659-026-011	8659-029-013	8659-031-001	8660-002-009	8660-005-001	8660-028-018	8660-037-022
8659-026-012	8659-029-016	8659-031-002	8660-002-010	8660-005-002	8660-028-019	8660-037-023
8659-026-013	8659-029-017	8659-031-003	8660-002-011	8660-005-003	8660-028-020	8660-037-024

8660-037-025	8661-005-003	8665-002-042	8665-002-139	8665-002-217	8665-005-002	8665-007-015
8660-041-001	8661-005-004	8665-002-043	8665-002-140	8665-002-218	8665-005-003	8665-007-016
8660-041-002	8661-005-018	8665-002-046	8665-002-147	8665-002-219	8665-005-007	8665-007-017
8660-041-003	8661-005-019	8665-002-047	8665-002-148	8665-002-220	8665-005-008	8665-007-018
8660-041-004	8661-005-020	8665-002-048	8665-002-151	8665-002-221	8665-005-009	8665-007-019
8660-041-005	8661-005-021	8665-002-049	8665-002-154	8665-002-222	8665-005-010	8665-007-020
8660-041-006	8661-005-022	8665-002-052	8665-002-155	8665-002-223	8665-005-011	8665-007-021
8660-041-007	8661-005-023	8665-002-053	8665-002-156	8665-002-224	8665-005-012	8665-007-022
8660-041-008	8661-005-024	8665-002-054	8665-002-157	8665-002-225	8665-006-002	8665-007-023
8660-041-009	8661-005-025	8665-002-055	8665-002-165	8665-003-003	8665-006-003	8665-009-012
8660-041-010	8661-005-026	8665-002-073	8665-002-166	8665-003-004	8665-006-004	8665-009-013
8660-041-011	8661-005-027	8665-002-077	8665-002-167	8665-003-005	8665-006-005	8665-009-014
8660-041-012	8661-025-012	8665-002-078	8665-002-168	8665-003-006	8665-006-006	8665-009-015
8660-041-013	8661-025-013	8665-002-079	8665-002-169	8665-003-007	8665-006-007	8665-009-016
8660-041-014	8661-025-014	8665-002-080	8665-002-171	8665-003-008	8665-006-008	8665-009-017
8660-041-015	8661-025-015	8665-002-081	8665-002-175	8665-003-012	8665-006-009	8665-009-018
8660-041-016	8661-025-016	8665-002-082	8665-002-176	8665-003-013	8665-006-010	8665-009-019
8660-041-017	8661-025-017	8665-002-083	8665-002-183	8665-003-015	8665-006-011	8665-009-020
8660-041-018	8661-025-020	8665-002-084	8665-002-185	8665-003-016	8665-006-013	8665-009-021
8660-041-019	8661-025-022	8665-002-086	8665-002-186	8665-003-017	8665-006-014	8665-009-022
8660-041-020	8661-025-023	8665-002-089	8665-002-187	8665-004-001	8665-006-016	8665-009-023
8660-041-021	8661-025-041	8665-002-092	8665-002-188	8665-004-002	8665-006-019	8665-009-024
8660-041-024	8665-001-008	8665-002-093	8665-002-189	8665-004-004	8665-006-023	8665-009-025
8661-001-016	8665-001-011	8665-002-094	8665-002-191	8665-004-005	8665-006-024	8665-009-026
8661-001-017	8665-002-018	8665-002-095	8665-002-192	8665-004-006	8665-007-005	8665-009-027
8661-001-018	8665-002-019	8665-002-096	8665-002-197	8665-004-007	8665-007-006	8665-009-028
8661-001-019	8665-002-022	8665-002-097	8665-002-198	8665-004-008	8665-007-007	8665-009-030
8661-001-020	8665-002-025	8665-002-098	8665-002-199	8665-004-010	8665-007-008	8665-009-031
8661-001-021	8665-002-029	8665-002-099	8665-002-201	8665-004-016	8665-007-009	8665-009-032
8661-001-022	8665-002-030	8665-002-100	8665-002-202	8665-004-017	8665-007-010	8665-009-033
8661-001-023	8665-002-031	8665-002-132	8665-002-209	8665-004-018	8665-007-011	8665-009-034
8661-004-024	8665-002-032	8665-002-133	8665-002-212	8665-004-019	8665-007-012	8665-009-035
8661-005-001	8665-002-040	8665-002-134	8665-002-213	8665-004-020	8665-007-013	8665-009-036
8661-005-002	8665-002-041	8665-002-138	8665-002-216	8665-005-001	8665-007-014	8665-010-009

8665-010-010	8665-010-045	8665-021-032	8665-022-040	8665-023-028	8665-024-065	8665-026-044
8665-010-011	8665-010-046	8665-021-033	8665-022-041	8665-023-029	8665-024-066	8665-026-045
8665-010-012	8665-010-047	8665-021-034	8665-022-042	8665-023-030	8665-024-067	8665-026-046
8665-010-013	8665-010-048	8665-021-035	8665-022-043	8665-023-031	8665-024-068	8665-026-047
8665-010-014	8665-010-049	8665-021-036	8665-022-044	8665-023-032	8665-024-069	8665-026-048
8665-010-015	8665-010-050	8665-021-037	8665-022-045	8665-023-033	8665-024-070	8665-026-049
8665-010-017	8665-010-051	8665-021-038	8665-022-046	8665-023-034	8665-024-071	8665-026-050
8665-010-018	8665-010-052	8665-021-039	8665-022-047	8665-023-035	8665-024-072	8665-026-051
8665-010-019	8665-010-053	8665-021-040	8665-022-048	8665-023-036	8665-024-073	8665-026-052
8665-010-020	8665-010-054	8665-021-041	8665-022-049	8665-023-037	8665-025-024	8665-026-053
8665-010-021	8665-010-055	8665-021-042	8665-022-050	8665-023-038	8665-025-025	8665-026-054
8665-010-022	8665-010-056	8665-021-043	8665-022-051	8665-023-039	8665-025-026	8665-026-055
8665-010-023	8665-010-057	8665-021-044	8665-022-052	8665-023-040	8665-025-027	8665-026-056
8665-010-024	8665-010-058	8665-021-045	8665-022-053	8665-023-041	8665-025-028	8665-026-057
8665-010-025	8665-010-061	8665-021-047	8665-022-054	8665-023-042	8665-025-029	8665-026-058
8665-010-026	8665-010-062	8665-021-272	8665-022-055	8665-023-053	8665-025-030	8665-026-059
8665-010-027	8665-010-063	8665-021-273	8665-022-056	8665-023-054	8665-025-031	8665-026-060
8665-010-028	8665-020-022	8665-022-023	8665-023-011	8665-023-055	8665-025-034	8665-026-061
8665-010-029	8665-020-023	8665-022-024	8665-023-012	8665-023-061	8665-025-035	8665-026-062
8665-010-030	8665-020-024	8665-022-025	8665-023-013	8665-023-062	8665-025-036	8665-026-063
8665-010-031	8665-020-025	8665-022-026	8665-023-014	8665-023-063	8665-025-037	8665-026-064
8665-010-032	8665-020-026	8665-022-027	8665-023-015	8665-023-064	8665-025-038	8665-026-065
8665-010-033	8665-020-027	8665-022-028	8665-023-016	8665-023-065	8665-025-039	8665-026-066
8665-010-034	8665-020-028	8665-022-029	8665-023-017	8665-023-066	8665-025-040	8665-026-067
8665-010-035	8665-020-029	8665-022-030	8665-023-018	8665-024-055	8665-025-041	8665-026-068
8665-010-036	8665-020-030	8665-022-031	8665-023-019	8665-024-056	8665-025-042	8665-026-069
8665-010-037	8665-020-031	8665-022-032	8665-023-020	8665-024-057	8665-025-044	8665-026-070
8665-010-038	8665-020-032	8665-022-033	8665-023-021	8665-024-058	8665-025-045	8665-026-071
8665-010-039	8665-020-033	8665-022-034	8665-023-022	8665-024-059	8665-025-049	8665-026-072
8665-010-040	8665-020-034	8665-022-035	8665-023-023	8665-024-060	8665-025-051	8665-026-073
8665-010-041	8665-020-040	8665-022-036	8665-023-024	8665-024-061	8665-025-052	8665-026-074
8665-010-042	8665-020-041	8665-022-037	8665-023-025	8665-024-062	8665-025-054	8665-026-075
8665-010-043	8665-021-030	8665-022-038	8665-023-026	8665-024-063	8665-025-055	8665-034-035
8665-010-044	8665-021-031	8665-022-039	8665-023-027	8665-024-064	8665-026-043	8665-034-036

8665-034-037	8665-035-064	8665-038-051	8666-010-018	8666-026-021	8669-001-030	8669-003-043
8665-034-038	8665-035-065	8665-038-052	8666-010-019	8666-026-022	8669-001-031	8669-003-044
8665-034-039	8665-035-066	8665-038-054	8666-010-020	8666-026-023	8669-001-032	8669-003-045
8665-034-040	8665-035-067	8665-038-055	8666-010-028	8666-026-024	8669-001-033	8669-003-046
8665-034-041	8665-035-068	8666-006-023	8666-010-029	8666-027-001	8669-001-034	8669-003-047
8665-034-042	8665-035-069	8666-006-036	8666-010-030	8666-027-002	8669-001-035	8669-003-048
8665-034-043	8665-035-070	8666-007-001	8666-010-031	8666-027-003	8669-001-036	8669-003-049
8665-034-044	8665-035-071	8666-007-002	8666-010-032	8666-027-004	8669-001-037	8669-003-050
8665-034-045	8665-035-072	8666-007-005	8666-010-033	8666-027-005	8669-001-038	8669-003-051
8665-034-046	8665-035-073	8666-007-006	8666-010-034	8666-027-006	8669-001-039	8669-003-052
8665-034-047	8665-035-074	8666-007-018	8666-010-035	8666-027-007	8669-001-040	8669-004-035
8665-034-048	8665-035-075	8666-007-019	8666-010-036	8666-027-008	8669-001-041	8669-004-037
8665-034-049	8665-035-076	8666-007-021	8666-010-038	8666-028-001	8669-001-042	8669-004-038
8665-034-050	8665-035-077	8666-007-022	8666-010-039	8666-028-002	8669-001-043	8669-004-040
8665-034-051	8665-035-078	8666-008-270	8666-026-001	8666-028-003	8669-001-045	8669-004-041
8665-034-052	8665-035-079	8666-009-027	8666-026-002	8666-028-004	8669-002-029	8669-004-042
8665-034-053	8665-035-080	8666-009-031	8666-026-003	8666-028-005	8669-002-030	8669-004-043
8665-034-054	8665-035-081	8666-010-001	8666-026-004	8666-028-006	8669-002-031	8669-004-044
8665-034-055	8665-035-082	8666-010-002	8666-026-005	8666-028-007	8669-002-032	8669-004-045
8665-034-056	8665-035-083	8666-010-003	8666-026-006	8666-028-008	8669-002-034	8669-004-048
8665-034-057	8665-035-084	8666-010-004	8666-026-007	8666-028-009	8669-002-035	8669-004-049
8665-034-058	8665-038-024	8666-010-005	8666-026-008	8666-028-010	8669-002-036	8669-004-051
8665-034-059	8665-038-025	8666-010-006	8666-026-009	8666-028-013	8669-002-037	8669-005-046
8665-034-060	8665-038-026	8666-010-007	8666-026-010	8666-065-001	8669-002-038	8669-005-047
8665-034-061	8665-038-027	8666-010-008	8666-026-011	8666-065-003	8669-002-039	8669-005-048
8665-034-062	8665-038-028	8666-010-009	8666-026-012	8666-065-005	8669-003-034	8669-005-049
8665-035-055	8665-038-029	8666-010-010	8666-026-013	8666-065-008	8669-003-035	8669-005-050
8665-035-057	8665-038-034	8666-010-011	8666-026-014	8669-001-020	8669-003-036	8669-005-051
8665-035-058	8665-038-039	8666-010-012	8666-026-015	8669-001-021	8669-003-037	8669-005-052
8665-035-059	8665-038-040	8666-010-013	8666-026-016	8669-001-022	8669-003-038	8669-005-053
8665-035-060	8665-038-042	8666-010-014	8666-026-017	8669-001-023	8669-003-039	8669-005-054
8665-035-061	8665-038-043	8666-010-015	8666-026-018	8669-001-024	8669-003-040	8669-005-055
8665-035-062	8665-038-049	8666-010-016	8666-026-019	8669-001-025	8669-003-041	8669-005-056
8665-035-063	8665-038-050	8666-010-017	8666-026-020	8669-001-029	8669-003-042	8669-005-057

8669-005-058	8669-013-046	8669-016-035	8669-024-018	8669-026-017	8669-028-047	8669-029-090
8669-005-060	8669-013-053	8669-016-036	8669-024-023	8669-026-022	8669-028-049	8669-029-091
8669-005-061	8669-013-054	8669-017-003	8669-024-024	8669-026-025	8669-028-050	8669-029-092
8669-005-062	8669-013-055	8669-017-004	8669-024-025	8669-026-026	8669-028-052	8669-029-093
8669-005-063	8669-013-056	8669-017-015	8669-024-027	8669-026-027	8669-028-053	8669-029-094
8669-005-064	8669-013-057	8669-017-017	8669-024-028	8669-026-028	8669-028-054	8669-029-095
8669-005-065	8669-013-058	8669-017-019	8669-024-029	8669-026-030	8669-028-058	8669-029-096
8669-005-066	8669-013-059	8669-017-022	8669-024-030	8669-026-031	8669-028-063	8669-029-097
8669-005-067	8669-013-060	8669-017-032	8669-024-032	8669-026-038	8669-028-064	8669-029-098
8669-005-068	8669-013-062	8669-017-033	8669-025-025	8669-026-039	8669-028-066	8670-001-024
8669-005-069	8669-013-064	8669-018-014	8669-025-026	8669-026-041	8669-028-067	8670-001-027
8669-005-070	8669-013-066	8669-018-015	8669-025-027	8669-026-046	8669-028-069	8670-002-015
8669-005-071	8669-014-001	8669-018-019	8669-025-028	8669-026-047	8669-028-072	8670-002-019
8669-005-072	8669-014-036	8669-018-026	8669-025-029	8669-026-048	8669-028-075	8670-002-020
8669-006-031	8669-015-009	8669-021-001	8669-025-030	8669-026-050	8669-028-076	8670-002-021
8669-006-032	8669-015-014	8669-021-011	8669-025-031	8669-026-052	8669-029-071	8670-012-020
8669-006-033	8669-015-015	8669-021-013	8669-025-034	8669-027-025	8669-029-072	8670-012-021
8669-006-034	8669-016-001	8669-021-014	8669-025-037	8669-027-031	8669-029-073	8670-012-041
8669-006-035	8669-016-002	8669-021-015	8669-025-041	8669-028-003	8669-029-074	8670-019-001
8669-006-036	8669-016-015	8669-021-017	8669-025-044	8669-028-004	8669-029-075	8670-019-002
8669-006-037	8669-016-017	8669-021-018	8669-025-046	8669-028-005	8669-029-076	8670-019-003
8669-006-038	8669-016-018	8669-021-020	8669-025-047	8669-028-006	8669-029-077	8670-019-004
8669-006-042	8669-016-019	8669-021-021	8669-025-057	8669-028-012	8669-029-078	8670-019-005
8669-006-043	8669-016-020	8669-021-022	8669-025-059	8669-028-016	8669-029-079	8670-019-006
8669-006-044	8669-016-021	8669-021-023	8669-025-060	8669-028-017	8669-029-080	8670-019-007
8669-009-049	8669-016-022	8669-021-024	8669-025-061	8669-028-018	8669-029-081	8670-019-008
8669-009-052	8669-016-023	8669-021-025	8669-025-062	8669-028-019	8669-029-082	8670-019-009
8669-011-003	8669-016-026	8669-022-011	8669-025-063	8669-028-020	8669-029-083	8670-019-010
8669-011-007	8669-016-029	8669-023-002	8669-025-069	8669-028-022	8669-029-084	8670-019-011
8669-013-016	8669-016-030	8669-023-003	8669-025-071	8669-028-028	8669-029-085	8670-019-012
8669-013-026	8669-016-031	8669-023-004	8669-025-072	8669-028-029	8669-029-086	8670-019-013
8669-013-027	8669-016-032	8669-023-008	8669-025-073	8669-028-041	8669-029-087	8670-019-019
8669-013-030	8669-016-033	8669-023-009	8669-026-008	8669-028-044	8669-029-088	8670-019-020
8669-013-044	8669-016-034	8669-023-010	8669-026-010	8669-028-045	8669-029-089	8670-019-031

8670-019-034	8670-021-004	8670-023-003	8670-024-006	8670-025-011	8670-028-030	8670-029-033
8670-019-035	8670-021-005	8670-023-004	8670-024-007	8670-025-012	8670-028-031	8670-029-034
8670-019-036	8670-021-006	8670-023-005	8670-024-008	8670-025-015	8670-029-001	8670-029-035
8670-020-001	8670-021-007	8670-023-006	8670-024-009	8670-025-016	8670-029-002	8670-029-036
8670-020-002	8670-021-008	8670-023-007	8670-024-010	8670-025-017	8670-029-003	8670-029-037
8670-020-003	8670-021-009	8670-023-008	8670-024-011	8670-025-018	8670-029-004	8670-029-040
8670-020-004	8670-021-010	8670-023-009	8670-024-012	8670-025-024	8670-029-005	8670-029-041
8670-020-005	8670-021-011	8670-023-010	8670-024-013	8670-025-025	8670-029-006	8670-029-042
8670-020-006	8670-021-012	8670-023-011	8670-024-014	8670-025-026	8670-029-007	8670-029-043
8670-020-007	8670-021-013	8670-023-012	8670-024-015	8670-028-002	8670-029-008	8670-029-044
8670-020-008	8670-021-014	8670-023-013	8670-024-016	8670-028-003	8670-029-009	8670-029-045
8670-020-009	8670-021-015	8670-023-014	8670-024-017	8670-028-004	8670-029-010	8670-029-046
8670-020-010	8670-021-016	8670-023-015	8670-024-018	8670-028-005	8670-029-011	8670-029-047
8670-020-011	8670-021-017	8670-023-016	8670-024-019	8670-028-006	8670-029-012	8670-029-048
8670-020-012	8670-021-018	8670-023-017	8670-024-020	8670-028-007	8670-029-013	8670-030-001
8670-020-013	8670-021-019	8670-023-018	8670-024-021	8670-028-008	8670-029-014	8670-030-002
8670-020-014	8670-022-001	8670-023-019	8670-024-022	8670-028-009	8670-029-015	8670-030-003
8670-020-015	8670-022-002	8670-023-020	8670-024-023	8670-028-010	8670-029-016	8670-030-004
8670-020-016	8670-022-003	8670-023-021	8670-024-024	8670-028-011	8670-029-017	8670-030-005
8670-020-017	8670-022-004	8670-023-022	8670-024-025	8670-028-012	8670-029-018	8670-030-006
8670-020-018	8670-022-005	8670-023-023	8670-024-028	8670-028-013	8670-029-019	8670-030-007
8670-020-019	8670-022-006	8670-023-024	8670-024-029	8670-028-014	8670-029-020	8670-030-008
8670-020-020	8670-022-007	8670-023-027	8670-024-034	8670-028-015	8670-029-021	8670-030-009
8670-020-021	8670-022-008	8670-023-028	8670-024-035	8670-028-016	8670-029-022	8670-030-010
8670-020-022	8670-022-009	8670-023-029	8670-025-001	8670-028-017	8670-029-023	8670-030-011
8670-020-023	8670-022-010	8670-023-030	8670-025-002	8670-028-018	8670-029-024	8670-030-012
8670-020-024	8670-022-011	8670-023-032	8670-025-003	8670-028-019	8670-029-025	8670-030-013
8670-020-025	8670-022-012	8670-023-033	8670-025-004	8670-028-020	8670-029-026	8670-030-014
8670-020-026	8670-022-013	8670-023-034	8670-025-005	8670-028-021	8670-029-027	8670-030-015
8670-020-027	8670-022-014	8670-024-001	8670-025-006	8670-028-022	8670-029-028	8670-030-016
8670-020-028	8670-022-015	8670-024-002	8670-025-007	8670-028-025	8670-029-029	8670-031-001
8670-021-001	8670-022-016	8670-024-003	8670-025-008	8670-028-027	8670-029-030	8670-031-004
8670-021-002	8670-023-001	8670-024-004	8670-025-009	8670-028-028	8670-029-031	8670-031-005
8670-021-003	8670-023-002	8670-024-005	8670-025-010	8670-028-029	8670-029-032	8670-031-006

8670-031-009	8670-033-003	8670-034-010	8671-003-002	8671-016-031	8671-017-044	8671-023-023
8670-031-010	8670-033-004	8670-034-011	8671-003-013	8671-016-032	8671-017-045	8671-023-024
8670-031-011	8670-033-005	8670-034-012	8671-003-019	8671-016-033	8671-017-046	8671-023-025
8670-031-012	8670-033-006	8670-034-013	8671-003-020	8671-016-034	8671-017-047	8671-023-026
8670-031-013	8670-033-007	8670-034-014	8671-004-001	8671-016-035	8671-017-048	8671-023-027
8670-031-014	8670-033-008	8670-034-015	8671-004-010	8671-016-036	8671-017-049	8671-023-028
8670-031-015	8670-033-009	8670-034-016	8671-004-012	8671-016-037	8671-017-050	8671-023-029
8670-031-016	8670-033-010	8670-034-017	8671-004-015	8671-016-038	8671-017-051	8671-023-030
8670-031-017	8670-033-011	8670-035-001	8671-004-017	8671-016-039	8671-017-052	8671-026-021
8670-031-018	8670-033-012	8670-035-002	8671-004-018	8671-016-040	8671-017-053	8671-026-022
8670-031-019	8670-033-013	8670-035-003	8671-004-019	8671-016-043	8671-017-054	8671-026-023
8670-031-020	8670-033-014	8670-035-004	8671-005-046	8671-016-044	8671-017-055	8671-026-024
8670-031-028	8670-033-015	8670-035-005	8671-005-047	8671-016-045	8671-017-056	8671-026-031
8670-031-029	8670-033-016	8670-035-006	8671-005-052	8671-016-046	8671-017-057	8671-026-038
8670-031-030	8670-033-017	8670-035-007	8671-014-027	8671-016-047	8671-017-058	8671-031-002
8670-031-031	8670-033-018	8670-035-008	8671-014-028	8671-016-048	8671-017-059	8671-031-003
8670-032-001	8670-033-019	8670-035-009	8671-014-029	8671-016-049	8671-017-060	8671-031-004
8670-032-002	8670-033-020	8670-035-010	8671-014-030	8671-016-050	8671-017-061	8671-031-005
8670-032-003	8670-033-021	8670-035-011	8671-015-005	8671-016-051	8671-022-001	8671-031-006
8670-032-004	8670-033-022	8670-035-012	8671-015-021	8671-016-054	8671-022-002	8671-031-007
8670-032-005	8670-033-023	8670-035-013	8671-015-024	8671-016-055	8671-022-003	8671-031-008
8670-032-006	8670-033-024	8670-035-014	8671-015-025	8671-016-063	8671-022-004	8671-031-009
8670-032-007	8670-033-025	8670-035-015	8671-015-026	8671-016-064	8671-022-008	8671-031-010
8670-032-008	8670-033-026	8671-002-008	8671-015-027	8671-017-015	8671-022-009	8671-031-011
8670-032-009	8670-033-027	8671-002-009	8671-015-028	8671-017-016	8671-022-010	8671-031-014
8670-032-020	8670-034-001	8671-002-010	8671-015-029	8671-017-029	8671-022-011	8671-031-015
8670-032-021	8670-034-002	8671-002-011	8671-015-032	8671-017-030	8671-022-013	8671-031-016
8670-032-022	8670-034-003	8671-002-030	8671-015-033	8671-017-037	8671-022-016	8671-031-024
8670-032-023	8670-034-004	8671-002-032	8671-016-024	8671-017-038	8671-023-006	8671-031-025
8670-032-024	8670-034-005	8671-002-033	8671-016-025	8671-017-039	8671-023-007	8671-031-026
8670-032-037	8670-034-006	8671-002-040	8671-016-026	8671-017-040	8671-023-008	8671-031-027
8670-032-038	8670-034-007	8671-002-042	8671-016-027	8671-017-041	8671-023-009	8671-031-028
8670-033-001	8670-034-008	8671-002-043	8671-016-028	8671-017-042	8671-023-021	8671-031-029
8670-033-002	8670-034-009	8671-003-001	8671-016-030	8671-017-043	8671-023-022	8671-031-030

8671-041-001	8671-041-035	8673-014-009	8673-023-003	8673-027-021	8673-029-007	8673-030-036
8671-041-002	8671-041-036	8673-014-011	8673-023-007	8673-027-022	8673-029-008	8673-030-037
8671-041-003	8671-041-037	8673-017-017	8673-023-010	8673-027-023	8673-029-009	8673-030-038
8671-041-004	8671-041-038	8673-017-020	8673-023-016	8673-027-027	8673-029-010	8673-030-039
8671-041-005	8671-041-039	8673-018-006	8673-025-036	8673-027-028	8673-029-012	8673-030-040
8671-041-006	8671-041-040	8673-020-014	8673-025-037	8673-027-030	8673-029-013	8673-030-044
8671-041-007	8671-041-041	8673-020-015	8673-025-038	8673-027-032	8673-029-015	8673-030-045
8671-041-008	8671-041-042	8673-020-016	8673-025-039	8673-027-033	8673-029-016	8673-030-046
8671-041-009	8671-041-043	8673-020-017	8673-025-040	8673-027-034	8673-029-017	8673-030-047
8671-041-010	8671-041-044	8673-020-018	8673-025-041	8673-027-035	8673-029-018	8673-030-048
8671-041-011	8671-041-045	8673-020-023	8673-025-042	8673-027-036	8673-029-019	8673-030-049
8671-041-012	8671-041-046	8673-020-024	8673-025-043	8673-027-037	8673-029-020	8673-030-050
8671-041-013	8671-041-047	8673-020-025	8673-025-044	8673-027-038	8673-029-021	8673-030-051
8671-041-014	8671-048-001	8673-020-026	8673-025-045	8673-027-040	8673-029-022	8673-030-052
8671-041-015	8671-048-002	8673-020-027	8673-025-046	8673-028-001	8673-029-023	8673-030-053
8671-041-016	8671-048-003	8673-020-028	8673-025-047	8673-028-002	8673-029-024	8673-030-054
8671-041-017	8671-048-005	8673-020-031	8673-025-048	8673-028-003	8673-029-025	8673-030-055
8671-041-018	8671-048-006	8673-020-033	8673-026-022	8673-028-004	8673-029-028	8673-030-056
8671-041-019	8671-048-007	8673-020-039	8673-026-023	8673-028-005	8673-030-020	8673-030-057
8671-041-020	8671-048-008	8673-020-040	8673-026-024	8673-028-006	8673-030-021	8673-030-058
8671-041-021	8671-048-009	8673-020-041	8673-026-027	8673-028-007	8673-030-022	8673-030-060
8671-041-022	8671-048-010	8673-020-044	8673-026-028	8673-028-008	8673-030-023	8673-030-061
8671-041-023	8671-048-011	8673-022-015	8673-026-029	8673-028-009	8673-030-024	8673-030-062
8671-041-024	8671-048-012	8673-022-016	8673-026-033	8673-028-010	8673-030-025	8673-031-029
8671-041-025	8671-048-013	8673-022-017	8673-026-034	8673-028-011	8673-030-026	8673-031-032
8671-041-026	8671-048-014	8673-022-018	8673-026-048	8673-028-012	8673-030-027	8673-031-033
8671-041-027	8671-048-016	8673-022-019	8673-027-002	8673-028-016	8673-030-028	8673-031-034
8671-041-028	8673-002-014	8673-022-020	8673-027-004	8673-028-017	8673-030-029	8673-031-035
8671-041-029	8673-003-022	8673-022-021	8673-027-005	8673-028-018	8673-030-030	8673-031-036
8671-041-030	8673-007-003	8673-022-022	8673-027-006	8673-028-019	8673-030-031	8673-031-037
8671-041-031	8673-009-001	8673-022-023	8673-027-007	8673-028-020	8673-030-032	8673-031-046
8671-041-032	8673-010-011	8673-022-024	8673-027-014	8673-029-004	8673-030-033	8673-031-047
8671-041-033	8673-012-006	8673-022-025	8673-027-015	8673-029-005	8673-030-034	8673-031-048
8671-041-034	8673-012-015	8673-022-026	8673-027-020	8673-029-006	8673-030-035	8673-031-049

8673-031-050	8673-035-018	8673-038-001	8673-039-012	8673-040-008	8673-041-015	8675-012-028
8673-031-051	8673-035-019	8673-038-002	8673-039-013	8673-040-009	8673-041-016	8675-012-035
8673-031-052	8673-035-020	8673-038-003	8673-039-014	8673-040-010	8673-041-021	8675-012-036
8673-031-053	8673-035-021	8673-038-004	8673-039-015	8673-040-011	8673-041-022	8675-012-038
8673-031-054	8673-035-070	8673-038-005	8673-039-016	8673-040-012	8673-041-023	8675-012-039
8673-031-055	8673-035-071	8673-038-006	8673-039-017	8673-040-013	8673-041-024	8675-014-004
8673-031-056	8673-035-072	8673-038-007	8673-039-018	8673-040-014	8673-041-029	8675-014-005
8673-031-057	8673-035-073	8673-038-018	8673-039-019	8673-040-015	8673-041-030	8678-006-271
8673-031-068	8673-036-003	8673-038-019	8673-039-020	8673-040-016	8673-041-031	8678-006-273
8673-031-073	8673-036-004	8673-038-020	8673-039-021	8673-040-017	8673-041-032	8678-006-278
8673-031-074	8673-036-005	8673-038-021	8673-039-022	8673-040-018	8675-004-004	8678-007-005
8673-031-076	8673-036-006	8673-038-022	8673-039-023	8673-040-019	~~8675-005-001~~	8678-008-006
8673-033-013	8673-036-009	8673-038-023	8673-039-024	8673-040-020	8675-011-002	8678-008-010
8673-033-014	8673-036-010	8673-038-026	8673-039-025	8673-040-021	8675-011-013	8678-011-048
8673-033-015	8673-036-011	8673-038-027	8673-039-026	8673-040-022	8675-011-014	8678-016-016
8673-033-016	8673-036-012	8673-038-028	8673-039-027	8673-040-023	8675-011-017	8678-016-021
8673-033-017	8673-036-013	8673-038-029	8673-039-028	8673-040-024	8675-011-018	8678-017-004
8673-033-018	8673-036-014	8673-038-030	8673-039-029	8673-040-025	8675-011-023	8678-019-008
8673-033-019	8673-036-015	8673-038-031	8673-039-030	8673-040-026	8675-011-029	8678-019-017
8673-033-020	8673-036-016	8673-038-032	8673-039-031	8673-040-027	8675-011-030	8678-034-001
8673-033-021	8673-036-017	8673-038-033	8673-039-032	8673-041-001	8675-011-031	8678-034-002
8673-033-022	8673-037-001	8673-038-034	8673-039-033	8673-041-002	8675-011-032	8678-034-003
8673-033-023	8673-037-002	8673-038-035	8673-039-034	8673-041-003	8675-011-033	8678-034-004
8673-033-024	8673-037-003	8673-039-001	8673-039-035	8673-041-004	8675-011-034	8678-034-006
8673-033-025	8673-037-004	8673-039-002	8673-039-036	8673-041-005	8675-011-037	8678-034-007
8673-033-026	8673-037-005	8673-039-003	8673-039-037	8673-041-006	8675-011-038	8678-034-008
8673-033-027	8673-037-008	8673-039-004	8673-039-038	8673-041-007	8675-011-039	8678-065-001
8673-033-028	8673-037-009	8673-039-005	8673-039-039	8673-041-008	8675-011-040	8678-065-002
8673-033-029	8673-037-013	8673-039-006	8673-040-002	8673-041-009	8675-011-041	8678-065-005
8673-035-001	8673-037-014	8673-039-007	8673-040-003	8673-041-010	8675-011-042	8678-065-006
8673-035-002	8673-037-015	8673-039-008	8673-040-004	8673-041-011	8675-011-043	8678-065-007
8673-035-003	8673-037-024	8673-039-009	8673-040-005	8673-041-012	8675-011-044	8678-065-008
8673-035-016	8673-037-025	8673-039-010	8673-040-006	8673-041-013	8675-012-004	8678-065-009
8673-035-017	8673-037-026	8673-039-011	8673-040-007	8673-041-014	8675-012-013	8678-065-010

8678-065-011	8684-015-027	8684-015-062	8684-015-096	8684-015-137	8684-015-173	8684-023-015
8678-065-012	8684-015-028	8684-015-063	8684-015-097	8684-015-138	8684-015-175	8684-023-016
8678-065-013	8684-015-029	8684-015-064	8684-015-098	8684-015-139	8684-015-189	8684-023-017
8678-065-015	8684-015-030	8684-015-065	8684-015-099	8684-015-140	8684-015-190	8684-026-015
8678-065-016	8684-015-031	8684-015-066	8684-015-100	8684-015-141	8684-015-191	8684-026-016
8678-065-017	8684-015-032	8684-015-067	8684-015-101	8684-015-142	8684-015-192	8684-026-017
8678-065-018	8684-015-033	8684-015-068	8684-015-102	8684-015-143	8684-015-193	8684-026-018
8678-065-019	8684-015-034	8684-015-069	8684-015-103	8684-015-144	8684-015-194	8684-026-019
8678-065-020	8684-015-035	8684-015-070	8684-015-104	8684-015-145	8684-015-195	8684-026-020
8678-065-021	8684-015-036	8684-015-071	8684-015-105	8684-015-146	8684-015-229	8684-026-021
8678-065-023	8684-015-037	8684-015-072	8684-015-106	8684-015-147	8684-015-230	8684-026-022
8678-065-024	8684-015-038	8684-015-073	8684-015-107	8684-015-148	8684-020-001	8684-026-023
8684-005-002	8684-015-039	8684-015-074	8684-015-108	8684-015-149	8684-020-004	8684-026-024
8684-014-010	8684-015-040	8684-015-075	8684-015-111	8684-015-150	8684-020-006	8684-026-025
8684-014-011	8684-015-041	8684-015-076	8684-015-112	8684-015-151	8684-020-009	8684-026-026
8684-014-012	8684-015-042	8684-015-077	8684-015-113	8684-015-152	8684-020-011	8684-026-027
8684-014-013	8684-015-043	8684-015-078	8684-015-114	8684-015-153	8684-020-013	8684-026-028
8684-014-015	8684-015-044	8684-015-079	8684-015-115	8684-015-156	8684-020-014	8684-026-029
8684-014-016	8684-015-045	8684-015-080	8684-015-120	8684-015-157	8684-020-015	8684-026-030
8684-014-017	8684-015-046	8684-015-081	8684-015-122	8684-015-158	8684-020-016	8684-026-031
8684-014-018	8684-015-047	8684-015-082	8684-015-123	8684-015-159	8684-020-020	8684-026-032
8684-014-019	8684-015-048	8684-015-083	8684-015-124	8684-015-160	8684-020-022	8684-026-033
8684-014-020	8684-015-049	8684-015-084	8684-015-125	8684-015-161	8684-020-023	8684-026-034
8684-014-021	8684-015-050	8684-015-085	8684-015-126	8684-015-162	8684-021-010	8684-026-035
8684-014-022	8684-015-051	8684-015-086	8684-015-127	8684-015-163	8684-021-011	8684-026-036
8684-014-023	8684-015-052	8684-015-087	8684-015-128	8684-015-164	8684-021-012	8684-026-037
8684-014-024	8684-015-053	8684-015-088	8684-015-129	8684-015-165	8684-021-013	8684-026-038
8684-014-027	8684-015-054	8684-015-089	8684-015-130	8684-015-166	8684-021-014	8684-026-041
8684-014-028	8684-015-055	8684-015-090	8684-015-131	8684-015-167	8684-021-015	8684-027-004
8684-014-029	8684-015-056	8684-015-091	8684-015-132	8684-015-168	8684-023-008	8684-027-005
8684-014-031	8684-015-057	8684-015-092	8684-015-133	8684-015-169	8684-023-009	8684-028-038
8684-014-032	8684-015-058	8684-015-093	8684-015-134	8684-015-170	8684-023-010	8684-029-004
8684-014-033	8684-015-059	8684-015-094	8684-015-135	8684-015-171	8684-023-013	8684-029-011
8684-015-026	8684-015-060	8684-015-095	8684-015-136	8684-015-172	8684-023-014	8684-029-019

8684-029-020	8684-031-009	8684-034-029	8684-036-025	8684-037-018	8684-040-001	8684-040-035
8684-029-021	8684-031-012	8684-034-034	8684-036-026	8684-037-019	8684-040-002	8684-040-036
8684-029-023	8684-031-013	8684-034-035	8684-036-027	8684-037-023	8684-040-003	8684-040-037
8684-029-024	8684-031-017	8684-034-038	8684-036-028	8684-037-024	8684-040-004	8684-040-038
8684-029-025	8684-031-018	8684-035-005	8684-036-029	8684-037-025	8684-040-005	8684-040-039
8684-029-028	8684-031-019	8684-035-006	8684-036-030	8684-037-026	8684-040-006	8684-040-040
8684-029-029	8684-031-020	8684-035-007	8684-036-031	8684-037-027	8684-040-007	8684-040-041
8684-029-031	8684-032-002	8684-035-008	8684-036-032	8684-037-028	8684-040-008	8684-040-042
8684-029-032	8684-032-003	8684-035-009	8684-036-033	8684-038-001	8684-040-009	8684-040-043
8684-029-035	8684-032-005	8684-035-010	8684-036-034	8684-038-002	8684-040-010	8684-040-044
8684-029-036	8684-032-006	8684-036-001	8684-036-035	8684-038-003	8684-040-011	8684-040-045
8684-029-037	8684-032-010	8684-036-002	8684-036-036	8684-038-004	8684-040-012	8684-040-046
8684-029-044	8684-032-012	8684-036-003	8684-036-037	8684-038-005	8684-040-013	8684-040-047
8684-029-048	8684-032-015	8684-036-004	8684-036-038	8684-038-006	8684-040-014	8684-040-048
8684-029-049	8684-032-016	8684-036-005	8684-036-039	8684-038-008	8684-040-015	8684-040-049
8684-029-051	8684-032-019	8684-036-006	8684-036-042	8684-038-009	8684-040-016	8684-040-050
8684-029-052	8684-032-020	8684-036-007	8684-036-043	8684-038-010	8684-040-017	8684-040-051
8684-030-001	8684-032-021	8684-036-008	8684-036-044	8684-038-011	8684-040-018	8684-040-052
8684-030-002	8684-032-023	8684-036-009	8684-036-045	8684-038-012	8684-040-019	8684-040-053
8684-030-005	8684-032-025	8684-036-010	8684-036-046	8684-038-013	8684-040-020	8684-040-054
8684-030-009	8684-033-031	8684-036-011	8684-036-047	8684-038-014	8684-040-021	8684-040-055
8684-030-010	8684-033-036	8684-036-012	8684-036-048	8684-038-015	8684-040-022	8684-040-056
8684-030-011	8684-034-006	8684-036-013	8684-036-049	8684-038-016	8684-040-023	8684-040-057
8684-030-012	8684-034-007	8684-036-014	8684-036-050	8684-038-017	8684-040-024	8684-040-058
8684-030-013	8684-034-008	8684-036-015	8684-036-051	8684-038-018	8684-040-025	8684-040-059
8684-030-014	8684-034-009	8684-036-016	8684-036-052	8684-039-001	8684-040-026	8684-040-060
8684-030-015	8684-034-016	8684-036-017	8684-036-053	8684-039-003	8684-040-027	8684-040-061
8684-030-018	8684-034-017	8684-036-018	8684-036-054	8684-039-004	8684-040-028	8684-040-062
8684-030-019	8684-034-018	8684-036-019	8684-036-055	8684-039-005	8684-040-029	8684-040-063
8684-031-003	8684-034-019	8684-036-020	8684-036-056	8684-039-006	8684-040-030	8684-040-064
8684-031-004	8684-034-020	8684-036-021	8684-036-057	8684-039-007	8684-040-031	8684-040-065
8684-031-005	8684-034-021	8684-036-022	8684-037-015	8684-039-017	8684-040-032	8684-040-066
8684-031-006	8684-034-026	8684-036-023	8684-037-016	8684-039-019	8684-040-033	8684-040-067
8684-031-008	8684-034-027	8684-036-024	8684-037-017	8684-039-021	8684-040-034	8684-040-068

8684-040-069	8684-040-103	8684-041-027	8684-041-061	8684-042-015	8684-046-006	8684-046-042
8684-040-070	8684-040-104	8684-041-028	8684-041-062	8684-044-001	8684-046-007	8684-046-043
8684-040-071	8684-040-105	8684-041-029	8684-041-063	8684-044-002	8684-046-008	8684-046-044
8684-040-072	8684-040-106	8684-041-030	8684-041-064	8684-044-003	8684-046-009	8684-046-045
8684-040-073	8684-040-107	8684-041-031	8684-041-084	8684-044-004	8684-046-010	8684-046-046
8684-040-074	8684-040-108	8684-041-032	8684-041-087	8684-044-005	8684-046-011	8684-046-047
8684-040-075	8684-040-109	8684-041-033	8684-041-088	8684-044-006	8684-046-012	8684-046-048
8684-040-076	8684-040-110	8684-041-034	8684-041-089	8684-044-007	8684-046-013	8684-046-049
8684-040-077	8684-041-001	8684-041-035	8684-041-090	8684-044-008	8684-046-014	8684-046-050
8684-040-078	8684-041-002	8684-041-036	8684-041-091	8684-044-009	8684-046-015	8684-046-051
8684-040-079	8684-041-003	8684-041-037	8684-041-092	8684-044-010	8684-046-016	8684-046-052
8684-040-080	8684-041-004	8684-041-038	8684-041-093	8684-044-011	8684-046-017	8684-046-053
8684-040-081	8684-041-005	8684-041-039	8684-041-094	8684-044-012	8684-046-018	8684-046-054
8684-040-082	8684-041-006	8684-041-040	8684-041-095	8684-044-013	8684-046-019	8684-046-055
8684-040-083	8684-041-007	8684-041-041	8684-041-096	8684-044-014	8684-046-022	8684-046-056
8684-040-084	8684-041-008	8684-041-042	8684-041-097	8684-044-015	8684-046-023	8684-046-057
8684-040-085	8684-041-009	8684-041-043	8684-041-098	8684-044-016	8684-046-024	8684-046-058
8684-040-086	8684-041-010	8684-041-044	8684-041-099	8684-044-017	8684-046-025	8684-046-059
8684-040-087	8684-041-011	8684-041-045	8684-041-100	8684-044-018	8684-046-026	8684-046-060
8684-040-088	8684-041-012	8684-041-046	8684-041-101	8684-044-019	8684-046-027	8684-046-061
8684-040-089	8684-041-013	8684-041-047	8684-041-102	8684-044-020	8684-046-028	8684-046-062
8684-040-090	8684-041-014	8684-041-048	8684-041-104	8684-044-021	8684-046-029	8684-046-063
8684-040-091	8684-041-015	8684-041-049	8684-041-107	8684-044-022	8684-046-030	8684-046-064
8684-040-092	8684-041-016	8684-041-050	8684-042-001	8684-044-023	8684-046-031	8684-046-065
8684-040-093	8684-041-017	8684-041-051	8684-042-002	8684-044-024	8684-046-032	8684-046-066
8684-040-094	8684-041-018	8684-041-052	8684-042-003	8684-044-025	8684-046-033	8684-046-067
8684-040-095	8684-041-019	8684-041-053	8684-042-004	8684-044-026	8684-046-034	8684-046-068
8684-040-096	8684-041-020	8684-041-054	8684-042-005	8684-045-002	8684-046-035	8684-046-071
8684-040-097	8684-041-021	8684-041-055	8684-042-006	8684-045-004	8684-046-036	8684-046-072
8684-040-098	8684-041-022	8684-041-056	8684-042-008	8684-046-001	8684-046-037	8684-047-001
8684-040-099	8684-041-023	8684-041-057	8684-042-009	8684-046-002	8684-046-038	8684-047-002
8684-040-100	8684-041-024	8684-041-058	8684-042-012	8684-046-003	8684-046-039	8684-047-003
8684-040-101	8684-041-025	8684-041-059	8684-042-013	8684-046-004	8684-046-040	8684-047-004
8684-040-102	8684-041-026	8684-041-060	8684-042-014	8684-046-005	8684-046-041	8684-047-005

8684-047-006	8684-048-009	8684-049-015	8684-049-050	8684-050-007	8684-051-016	8684-051-096
8684-047-007	8684-048-010	8684-049-016	8684-049-051	8684-050-008	8684-051-017	8684-053-001
8684-047-008	8684-048-011	8684-049-017	8684-049-052	8684-050-009	8684-051-018	8684-053-002
8684-047-009	8684-048-012	8684-049-018	8684-049-053	8684-050-010	8684-051-019	8684-053-003
8684-047-010	8684-048-013	8684-049-019	8684-049-054	8684-050-011	8684-051-020	8684-053-004
8684-047-011	8684-048-014	8684-049-020	8684-049-055	8684-050-012	8684-051-021	8684-053-005
8684-047-012	8684-048-015	8684-049-021	8684-049-056	8684-050-013	8684-051-022	8684-053-006
8684-047-013	8684-048-016	8684-049-022	8684-049-057	8684-050-014	8684-051-023	8684-053-007
8684-047-014	8684-048-017	8684-049-023	8684-049-058	8684-050-015	8684-051-024	8684-053-008
8684-047-015	8684-048-018	8684-049-024	8684-049-059	8684-050-016	8684-051-025	8684-053-009
8684-047-016	8684-048-019	8684-049-026	8684-049-060	8684-050-017	8684-051-026	8684-053-010
8684-047-017	8684-048-020	8684-049-027	8684-049-061	8684-050-018	8684-051-027	8684-053-011
8684-047-018	8684-048-021	8684-049-028	8684-049-062	8684-050-019	8684-051-029	8684-053-012
8684-047-019	8684-048-022	8684-049-029	8684-049-063	8684-050-020	8684-051-030	8684-053-013
8684-047-020	8684-048-023	8684-049-030	8684-049-064	8684-050-021	8684-051-031	8684-053-014
8684-047-021	8684-048-024	8684-049-031	8684-049-065	8684-050-022	8684-051-032	8684-053-015
8684-047-022	8684-048-025	8684-049-032	8684-049-066	8684-050-023	8684-051-033	8684-053-016
8684-047-023	8684-048-026	8684-049-033	8684-049-067	8684-050-024	8684-051-036	8684-053-017
8684-047-024	8684-048-031	8684-049-034	8684-049-068	8684-050-025	8684-051-037	8684-053-018
8684-047-025	8684-048-032	8684-049-035	8684-049-069	8684-050-026	8684-051-058	8684-053-019
8684-047-026	8684-049-001	8684-049-036	8684-049-070	8684-050-027	8684-051-059	8684-053-020
8684-047-027	8684-049-002	8684-049-037	8684-049-071	8684-050-028	8684-051-060	8684-053-021
8684-047-028	8684-049-003	8684-049-038	8684-049-072	8684-051-001	8684-051-061	8684-053-022
8684-047-029	8684-049-004	8684-049-039	8684-049-073	8684-051-002	8684-051-079	8684-053-023
8684-047-030	8684-049-005	8684-049-040	8684-049-074	8684-051-003	8684-051-081	8684-053-024
8684-047-031	8684-049-006	8684-049-041	8684-049-075	8684-051-004	8684-051-082	8701-001-001
8684-048-001	8684-049-007	8684-049-042	8684-049-076	8684-051-005	8684-051-083	8701-001-002
8684-048-002	8684-049-008	8684-049-043	8684-049-079	8684-051-006	8684-051-084	8701-001-003
8684-048-003	8684-049-009	8684-049-044	8684-050-001	8684-051-007	8684-051-085	8701-002-019
8684-048-004	8684-049-010	8684-049-045	8684-050-002	8684-051-010	8684-051-086	8701-002-020
8684-048-005	8684-049-011	8684-049-046	8684-050-003	8684-051-011	8684-051-087	8701-002-022
8684-048-006	8684-049-012	8684-049-047	8684-050-004	8684-051-012	8684-051-088	8701-002-023
8684-048-007	8684-049-013	8684-049-048	8684-050-005	8684-051-013	8684-051-089	8701-002-024
8684-048-008	8684-049-014	8684-049-049	8684-050-006	8684-051-014	8684-051-090	8701-002-025

8701-002-026	8701-005-028	8701-017-014	8701-020-005	8701-024-003	8701-026-036	8701-033-003
8701-002-027	8701-005-029	8701-017-015	8701-020-022	8701-024-004	8701-026-037	8701-033-004
8701-003-001	8701-005-030	8701-017-016	8701-020-023	8701-024-005	8701-026-038	8701-033-005
8701-003-002	8701-005-031	8701-017-018	8701-020-024	8701-024-006	8701-026-039	8701-033-006
8701-003-003	8701-005-034	8701-017-019	8701-020-032	8701-024-007	8701-026-044	8701-033-007
8701-003-004	8701-005-035	8701-017-020	8701-020-033	8701-024-008	8701-026-046	8701-033-008
8701-003-005	8701-005-036	8701-017-022	8701-020-035	8701-024-009	8701-028-046	8701-033-009
8701-003-006	8701-005-037	8701-018-023	8701-020-039	8701-024-010	8701-028-047	8701-033-010
8701-003-007	8701-005-038	8701-018-024	8701-023-003	8701-024-011	8701-028-048	8701-033-011
8701-003-008	8701-005-039	8701-018-025	8701-023-004	8701-024-012	8701-028-051	8701-033-012
8701-003-009	8701-008-124	8701-018-026	8701-023-005	8701-024-013	8701-030-013	8701-033-013
8701-003-025	8701-008-125	8701-018-035	8701-023-006	8701-024-014	8701-030-017	8701-033-014
8701-003-026	8701-015-008	8701-018-042	8701-023-007	8701-024-015	8701-030-018	8701-033-015
8701-003-027	8701-015-009	8701-018-043	8701-023-008	8701-024-017	8701-030-019	8701-036-006
8701-003-028	8701-015-010	8701-018-044	8701-023-009	8701-024-018	8701-030-020	8701-036-007
8701-003-029	8701-015-011	8701-018-046	8701-023-010	8701-024-019	8701-030-023	8701-036-008
8701-003-030	8701-016-012	8701-018-047	8701-023-011	8701-024-020	8701-030-035	8701-036-009
8701-003-031	8701-016-015	8701-018-048	8701-023-012	8701-025-001	8701-031-011	8701-036-010
8701-003-032	8701-016-017	8701-018-049	8701-023-013	8701-025-002	8701-031-012	8701-036-011
8701-003-036	8701-016-020	8701-019-009	8701-023-014	8701-025-003	8701-031-014	8701-037-039
8701-003-037	8701-016-021	8701-019-010	8701-023-015	8701-025-004	8701-031-016	8701-037-040
8701-003-038	8701-016-026	8701-019-016	8701-023-016	8701-025-005	8701-032-001	8701-037-041
8701-003-039	8701-016-027	8701-019-017	8701-023-017	8701-025-006	8701-032-002	8701-037-042
8701-003-044	8701-017-003	8701-019-018	8701-023-018	8701-025-007	8701-032-004	8701-037-043
8701-005-004	8701-017-004	8701-019-019	8701-023-019	8701-025-013	8701-032-005	8701-037-044
8701-005-005	8701-017-005	8701-019-020	8701-023-020	8701-025-014	8701-032-006	8701-038-003
8701-005-006	8701-017-006	8701-019-021	8701-023-025	8701-025-015	8701-032-007	8701-038-004
8701-005-007	8701-017-007	8701-019-022	8701-023-026	8701-025-028	8701-032-008	8701-038-005
8701-005-008	8701-017-008	8701-019-023	8701-023-027	8701-025-030	8701-032-009	8701-038-006
8701-005-009	8701-017-009	8701-019-024	8701-023-028	8701-025-033	8701-032-010	8701-038-007
8701-005-018	8701-017-010	8701-019-025	8701-023-029	8701-025-034	8701-032-011	8701-038-008
8701-005-019	8701-017-011	8701-019-026	8701-023-030	8701-026-027	8701-032-012	8701-038-010
8701-005-020	8701-017-012	8701-019-027	8701-024-001	8701-026-031	8701-033-001	8701-038-011
8701-005-021	8701-017-013	8701-019-028	8701-024-002	8701-026-035	8701-033-002	8701-038-012

8701-039-016	8701-045-050	8701-051-001	8702-002-031	8702-009-026	8702-010-044	8702-011-051
8701-039-017	8701-045-051	8701-051-002	8702-002-032	8702-009-027	8702-010-045	8702-011-052
8701-039-018	8701-045-052	8701-051-016	8702-002-033	8702-009-028	8702-010-046	8702-011-053
8701-039-019	8701-045-053	8701-051-017	8702-002-034	8702-009-029	8702-010-047	8702-011-054
8701-039-020	8701-048-006	8701-053-005	8702-002-035	8702-009-030	8702-010-048	8702-011-055
8701-039-026	8701-048-007	8701-053-011	8702-002-036	8702-009-031	8702-010-050	8702-011-056
8701-039-032	8701-048-008	8701-053-014	8702-003-020	8702-009-032	8702-010-051	8702-011-057
8701-039-035	8701-048-009	8701-053-015	8702-003-021	8702-009-034	8702-010-052	8702-011-058
8701-040-001	8701-048-011	8701-053-016	8702-003-022	8702-009-040	8702-010-053	8702-011-059
8701-040-002	8701-048-012	8701-053-017	8702-003-023	8702-009-041	8702-010-054	8702-011-060
8701-040-003	8701-048-013	8701-053-018	8702-003-024	8702-009-042	8702-010-055	8702-012-028
8701-040-004	8701-048-015	8701-053-019	8702-003-025	8702-009-043	8702-010-060	8702-012-033
8701-040-005	8701-048-017	8701-053-020	8702-003-026	8702-009-044	8702-010-061	8702-012-034
8701-040-006	8701-048-020	8701-053-021	8702-003-027	8702-009-047	8702-010-062	8702-012-036
8701-040-007	8701-048-021	8701-053-022	8702-003-028	8702-009-048	8702-010-063	8702-012-037
8701-040-039	8701-048-022	8701-053-023	8702-003-029	8702-009-049	8702-010-065	8702-012-038
8701-040-040	8701-048-023	8701-053-024	8702-003-032	8702-009-051	8702-010-066	8702-012-039
8701-041-015	8701-048-024	8701-053-025	8702-003-033	8702-009-052	8702-010-067	8702-012-040
8701-042-006	8701-048-025	8701-054-001	8702-003-034	8702-009-053	8702-010-068	8702-012-041
8701-042-007	8701-048-026	8701-054-008	8702-003-035	8702-009-054	8702-010-069	8702-012-042
8701-042-032	8701-048-028	8701-054-009	8702-003-036	8702-010-026	8702-010-070	8702-012-043
8701-042-033	8701-048-029	8701-054-018	8702-003-037	8702-010-027	8702-010-071	8702-012-049
8701-042-034	8701-048-032	8701-054-019	8702-003-038	8702-010-028	8702-010-072	8702-012-050
8701-042-035	8701-048-033	8701-054-020	8702-003-039	8702-010-029	8702-011-039	8702-012-051
8701-043-013	8701-048-034	8701-054-021	8702-008-067	8702-010-030	8702-011-040	8702-012-052
8701-043-014	8701-049-012	8701-054-022	8702-008-068	8702-010-032	8702-011-041	8702-012-053
8701-043-026	8701-049-013	8701-054-023	8702-008-069	8702-010-033	8702-011-042	8702-012-054
8701-043-027	8701-049-014	8701-054-024	8702-008-070	8702-010-034	8702-011-043	8702-012-055
8701-043-029	8701-049-015	8701-054-025	8702-008-071	8702-010-038	8702-011-044	8702-012-056
8701-043-030	8701-049-016	8701-054-026	8702-008-072	8702-010-039	8702-011-045	8702-012-057
8701-044-033	8701-049-018	8702-002-027	8702-008-073	8702-010-040	8702-011-046	8702-012-058
8701-044-034	8701-049-019	8702-002-028	8702-008-074	8702-010-041	8702-011-047	8702-012-059
8701-045-048	8701-049-020	8702-002-029	8702-008-075	8702-010-042	8702-011-048	8702-013-043
8701-045-049	8701-049-057	8702-002-030	8702-008-076	8702-010-043	8702-011-050	8702-013-044

8702-013-045	8702-020-035	8703-001-009	8703-016-004	8703-019-013	8704-014-005	8704-018-003
8702-013-046	8702-020-036	8703-001-011	8703-016-008	8703-019-014	8704-014-006	8704-018-004
8702-013-047	8702-020-037	8703-001-012	8703-016-009	8703-019-015	8704-014-007	8704-018-005
8702-013-048	8702-020-038	8703-001-013	8703-016-010	8703-019-016	8704-014-008	8704-018-007
8702-013-049	8702-020-039	8703-001-014	8703-016-011	8703-019-017	8704-014-009	8704-018-008
8702-019-020	8702-020-040	8703-001-015	8703-016-022	8703-019-018	8704-014-012	8704-018-009
8702-019-021	8702-020-041	8703-001-061	8703-016-023	8703-019-019	8704-014-013	8704-018-010
8702-019-022	8702-020-042	8703-001-062	8703-016-026	8703-019-020	8704-014-014	8704-018-011
8702-019-024	8702-020-043	8703-004-015	8703-016-027	8703-019-025	8704-015-002	8704-025-025
8702-019-025	8702-020-044	8703-005-002	8703-016-034	8703-019-031	8704-015-003	8704-027-022
8702-019-026	8702-021-033	8703-005-003	8703-016-036	8704-001-024	8704-015-004	8704-027-023
8702-019-027	8702-021-034	8703-005-004	8703-016-037	8704-001-025	8704-015-005	8704-031-019
8702-019-028	8702-021-035	8703-005-005	8703-017-010	8704-001-027	8704-015-006	8704-031-023
8702-019-039	8702-021-036	8703-005-006	8703-017-011	8704-001-028	8704-015-007	8704-031-026
8702-019-040	8702-021-037	8703-005-007	8703-017-013	8704-001-029	8704-015-008	8704-047-011
8702-019-041	8702-021-038	8703-005-008	8703-017-014	8704-001-030	8704-015-015	8704-047-012
8702-019-042	8702-021-039	8703-005-009	8703-018-003	8704-001-031	8704-015-020	8704-047-013
8702-019-043	8702-021-040	8703-005-010	8703-018-004	8704-001-032	8704-015-021	8704-047-016
8702-019-044	8702-021-041	8703-005-011	8703-018-019	8704-001-034	8704-015-022	8704-048-002
8702-019-045	8702-021-042	8703-007-011	8703-018-021	8704-001-035	8704-015-023	8704-048-003
8702-019-046	8702-021-043	8703-007-012	8703-018-022	8704-001-036	8704-015-024	8704-048-005
8702-019-049	8702-021-044	8703-007-013	8703-018-023	8704-001-037	8704-016-001	8704-048-006
8702-019-050	8702-021-045	8703-007-015	8703-018-024	8704-001-038	8704-016-002	8704-048-007
8702-019-051	8702-021-051	8703-007-016	8703-018-025	8704-001-039	8704-016-003	8704-048-008
8702-019-057	8702-021-052	8703-007-017	8703-018-026	8704-001-040	8704-016-004	8704-048-009
8702-020-026	8702-021-059	8703-014-018	8703-018-027	8704-001-041	8704-016-005	8704-048-010
8702-020-027	8702-021-060	8703-014-019	8703-018-029	8704-001-042	8704-016-006	8704-048-011
8702-020-028	8702-021-061	8703-014-021	8703-018-030	8704-001-043	8704-016-007	8704-048-013
8702-020-029	8702-021-063	8703-014-022	8703-018-034	8704-001-044	8704-016-008	8704-048-014
8702-020-030	8703-001-004	8703-014-023	8703-018-035	8704-001-045	8704-016-009	8704-048-016
8702-020-031	8703-001-005	8703-014-024	8703-018-036	8704-014-001	8704-016-010	8704-048-019
8702-020-032	8703-001-006	8703-014-025	8703-018-037	8704-014-002	8704-016-025	8704-049-041
8702-020-033	8703-001-007	8703-016-002	8703-019-011	8704-014-003	8704-018-001	8704-049-046
8702-020-034	8703-001-008	8703-016-003	8703-019-012	8704-014-004	8704-018-002	8704-049-058

8704-050-001	8704-052-003	8704-055-006	8706-003-025	8708-002-008	8709-009-013	8709-062-001
8704-050-002	8704-052-004	8704-055-007	8706-003-026	8708-002-009	8709-009-014	8709-062-002
8704-050-007	8704-052-005	8704-055-008	8706-003-027	8708-002-010	8709-010-004	8709-062-003
8704-050-008	8704-052-006	8704-055-009	8706-003-028	8708-002-011	8709-010-037	8709-062-004
8704-050-010	8704-052-007	8704-055-010	8706-003-029	8708-002-012	8709-011-012	8709-062-005
8704-050-011	8704-052-008	8704-055-011	8706-015-001	8708-002-023	8709-011-016	8709-062-006
8704-050-012	8704-052-009	8704-055-012	8706-015-002	8708-002-024	8709-011-017	8709-062-007
8704-051-001	8704-052-010	8704-055-020	8706-015-003	8708-002-030	8709-011-032	8709-062-008
8704-051-002	8704-052-011	8704-055-021	8706-015-004	8708-002-031	8709-044-024	8709-062-011
8704-051-003	8704-052-012	8704-056-007	8706-015-005	8708-002-032	8709-044-026	8709-062-012
8704-051-004	8704-052-013	8706-001-011	8706-015-006	8708-003-001	8709-045-001	8709-062-013
8704-051-005	8704-052-014	8706-001-012	8706-015-007	8708-003-002	8709-047-025	8709-063-001
8704-051-006	8704-052-015	8706-003-001	8706-015-008	8708-003-004	8709-047-026	8709-063-002
8704-051-007	8704-052-016	8706-003-002	8706-015-009	8708-003-005	8709-047-027	8709-063-003
8704-051-008	8704-052-017	8706-003-003	8706-015-010	8708-003-006	8709-047-028	8709-063-004
8704-051-009	8704-052-018	8706-003-004	8706-015-011	8708-003-007	8709-047-029	8709-063-006
8704-051-010	8704-052-019	8706-003-005	8706-015-012	8708-003-008	8709-047-030	8709-063-007
8704-051-011	8704-052-020	8706-003-006	8706-015-013	8708-004-001	8709-047-031	8709-063-008
8704-051-012	8704-052-065	8706-003-007	8706-015-014	8708-004-002	8709-047-032	8709-063-009
8704-051-013	8704-052-070	8706-003-008	8706-015-015	8708-004-003	8709-047-033	8709-063-010
8704-051-014	8704-052-071	8706-003-009	8706-015-016	8708-004-004	8709-047-034	8709-063-011
8704-051-015	8704-052-072	8706-003-010	8706-015-017	8708-004-005	8709-049-011	8709-063-012
8704-051-016	8704-052-077	8706-003-013	8706-016-016	8708-004-008	8709-049-012	8709-063-013
8704-051-017	8704-052-078	8706-003-014	8706-016-017	8708-004-009	8709-049-013	8709-064-002
8704-051-037	8704-053-003	8706-003-015	8706-016-018	8709-005-008	8709-049-014	8709-064-003
8704-051-038	8704-053-005	8706-003-016	8706-016-019	8709-005-012	8709-049-015	8709-064-004
8704-051-040	8704-053-008	8706-003-017	8706-016-020	8709-005-019	8709-049-016	8709-065-011
8704-051-041	8704-053-014	8706-003-018	8706-016-021	8709-005-026	8709-049-020	8709-068-006
8704-051-049	8704-054-040	8706-003-019	8706-016-022	8709-005-033	8709-049-024	8709-068-007
8704-051-050	8704-055-001	8706-003-020	8706-016-023	8709-005-034	8709-049-025	8709-068-011
8704-051-051	8704-055-002	8706-003-021	8706-016-024	8709-006-052	8709-049-033	8709-068-012
8704-051-052	8704-055-003	8706-003-022	8708-002-002	8709-009-006	8709-049-035	8709-068-013
8704-052-001	8704-055-004	8706-003-023	8708-002-003	8709-009-011	8709-049-037	8709-068-014
8704-052-002	8704-055-005	8706-003-024	8708-002-007	8709-009-012	8709-049-043	8709-068-017

8709-068-018	8709-076-023	8709-083-022	8709-088-012	8709-090-050	8709-091-016	8709-094-034
8709-069-002	8709-076-024	8709-084-006	8709-088-013	8709-090-051	8709-094-001	8709-094-035
8709-069-005	8709-076-026	8709-084-010	8709-088-014	8709-090-052	8709-094-002	8709-094-036
8709-070-002	8709-076-034	8709-084-012	8709-088-015	8709-090-053	8709-094-003	8709-094-037
8709-070-003	8709-076-037	8709-084-015	8709-088-016	8709-090-054	8709-094-004	8709-094-038
8709-070-004	8709-076-044	8709-084-016	8709-090-001	8709-090-055	8709-094-005	8709-094-039
8709-070-005	8709-076-045	8709-084-018	8709-090-006	8709-090-056	8709-094-006	8709-094-040
8709-070-007	8709-076-048	8709-086-001	8709-090-007	8709-090-057	8709-094-007	8709-094-041
8709-070-012	8709-076-049	8709-086-002	8709-090-008	8709-090-058	8709-094-008	8709-094-042
8709-070-017	8709-076-050	8709-086-003	8709-090-009	8709-090-059	8709-094-009	8709-094-043
8709-070-018	8709-076-051	8709-086-013	8709-090-010	8709-090-060	8709-094-010	8709-094-044
8709-070-019	8709-076-052	8709-086-014	8709-090-015	8709-090-061	8709-094-011	8709-094-045
8709-070-020	8709-076-053	8709-086-015	8709-090-016	8709-090-062	8709-094-012	8709-094-046
8709-071-001	8709-076-054	8709-086-016	8709-090-017	8709-090-063	8709-094-013	8709-097-001
8709-071-002	8709-076-056	8709-086-017	8709-090-018	8709-090-065	8709-094-014	8709-097-002
8709-071-004	8709-076-057	8709-086-018	8709-090-019	8709-090-066	8709-094-015	8709-097-003
8709-071-005	8709-076-061	8709-086-028	8709-090-020	8709-090-067	8709-094-016	8709-097-004
8709-071-006	8709-076-062	8709-086-029	8709-090-021	8709-090-068	8709-094-017	8709-097-005
8709-071-007	8709-083-004	8709-087-006	8709-090-022	8709-090-069	8709-094-018	8709-097-006
8709-071-009	8709-083-005	8709-087-010	8709-090-023	8709-090-070	8709-094-019	8709-097-007
8709-075-005	8709-083-006	8709-087-011	8709-090-024	8709-090-071	8709-094-020	8709-097-008
8709-075-006	8709-083-007	8709-087-012	8709-090-025	8709-090-074	8709-094-021	8709-097-009
8709-075-007	8709-083-008	8709-087-013	8709-090-026	8709-090-075	8709-094-022	8709-097-010
8709-075-009	8709-083-009	8709-087-014	8709-090-027	8709-090-076	8709-094-023	8709-097-011
8709-075-010	8709-083-012	8709-088-001	8709-090-028	8709-090-077	8709-094-024	8709-097-012
8709-075-011	8709-083-013	8709-088-002	8709-090-029	8709-090-078	8709-094-025	8709-097-013
8709-075-012	8709-083-014	8709-088-003	8709-090-030	8709-090-079	8709-094-026	8709-097-014
8709-075-013	8709-083-015	8709-088-004	8709-090-031	8709-091-001	8709-094-027	8709-098-015
8709-075-014	8709-083-016	8709-088-005	8709-090-032	8709-091-002	8709-094-028	8709-098-016
8709-075-015	8709-083-017	8709-088-007	8709-090-033	8709-091-003	8709-094-029	8709-098-017
8709-075-016	8709-083-018	8709-088-008	8709-090-034	8709-091-004	8709-094-030	8709-099-001
8709-075-017	8709-083-019	8709-088-009	8709-090-047	8709-091-005	8709-094-031	8709-099-002
8709-076-021	8709-083-020	8709-088-010	8709-090-048	8709-091-014	8709-094-032	8709-099-003
8709-076-022	8709-083-021	8709-088-011	8709-090-049	8709-091-015	8709-094-033	8709-099-004

8709-099-005	8709-102-045	8710-016-026	8710-018-037	8710-019-052	8710-023-012	8710-026-011
8709-099-006	8709-103-001	8710-016-027	8710-018-038	8710-019-053	8710-023-013	8710-026-012
8709-099-007	8709-103-002	8710-016-028	8710-018-039	8710-019-054	8710-023-014	8710-026-013
8709-099-008	8709-103-003	8710-016-029	8710-018-040	8710-019-055	8710-023-015	8710-026-014
8709-099-009	8709-103-004	8710-016-030	8710-018-041	8710-019-056	8710-023-016	8710-026-015
8709-099-010	8709-103-005	8710-016-031	8710-018-042	8710-020-001	8710-023-017	8710-026-016
8709-099-011	8709-103-006	8710-016-032	8710-018-043	8710-020-002	8710-023-018	8710-026-017
8709-099-012	8709-103-007	8710-016-035	8710-018-044	8710-020-003	8710-023-019	8710-026-020
8709-099-013	8709-103-008	8710-016-036	8710-018-045	8710-022-001	8710-023-020	8710-026-021
8709-100-004	8709-103-009	8710-016-037	8710-018-046	8710-022-002	8710-023-022	8710-026-022
8709-100-005	8709-103-010	8710-016-038	8710-018-047	8710-022-003	8710-023-023	8710-026-023
8709-100-006	8709-103-011	8710-016-039	8710-018-048	8710-022-004	8710-024-011	8710-026-024
8709-100-007	8709-103-012	8710-016-040	8710-018-049	8710-022-005	8710-024-012	8710-026-025
8709-100-011	8709-103-013	8710-016-041	8710-018-050	8710-022-006	8710-024-013	8710-026-026
8709-100-012	8709-103-014	8710-016-042	8710-018-051	8710-022-007	8710-024-014	8710-026-027
8709-100-013	8709-103-015	8710-016-043	8710-018-052	8710-022-008	8710-024-015	8710-026-028
8709-101-012	8709-103-016	8710-017-030	8710-018-053	8710-022-009	8710-024-016	8710-026-029
8709-101-013	8709-103-017	8710-017-031	8710-018-054	8710-022-010	8710-024-017	8710-026-030
8709-101-014	8710-015-036	8710-017-032	8710-018-055	8710-022-011	8710-024-018	8710-026-031
8709-101-015	8710-015-037	8710-017-033	8710-018-056	8710-022-012	8710-024-019	8710-026-032
8709-101-016	8710-015-038	8710-017-034	8710-019-029	8710-022-013	8710-024-020	8710-026-033
8709-101-017	8710-015-039	8710-017-035	8710-019-030	8710-022-014	8710-024-021	8710-026-036
8709-101-018	8710-015-040	8710-017-036	8710-019-031	8710-022-015	8710-024-022	8710-026-038
8709-102-006	8710-015-041	8710-017-037	8710-019-032	8710-022-016	8710-025-017	8710-026-039
8709-102-010	8710-015-042	8710-017-038	8710-019-042	8710-022-017	8710-026-001	8710-027-002
8709-102-011	8710-015-043	8710-017-039	8710-019-043	8710-023-001	8710-026-002	8710-027-003
8709-102-013	8710-015-044	8710-017-040	8710-019-044	8710-023-004	8710-026-003	8710-027-004
8709-102-014	8710-015-045	8710-017-041	8710-019-045	8710-023-005	8710-026-004	8710-027-005
8709-102-020	8710-016-020	8710-017-042	8710-019-046	8710-023-006	8710-026-005	8710-027-006
8709-102-028	8710-016-021	8710-017-043	8710-019-047	8710-023-007	8710-026-006	8710-027-007
8709-102-030	8710-016-022	8710-017-044	8710-019-048	8710-023-008	8710-026-007	8710-027-008
8709-102-031	8710-016-023	8710-017-045	8710-019-049	8710-023-009	8710-026-008	8710-027-009
8709-102-038	8710-016-024	8710-017-046	8710-019-050	8710-023-010	8710-026-009	8710-027-010
8709-102-044	8710-016-025	8710-018-036	8710-019-051	8710-023-011	8710-026-010	8710-027-011

8710-027-012	8710-028-002	8710-029-004	8710-030-023	8710-033-014	8712-001-026	8712-002-026
8710-027-013	8710-028-003	8710-029-005	8710-030-024	8710-033-015	8712-001-027	8712-002-027
8710-027-014	8710-028-004	8710-029-006	8710-030-025	8710-033-016	8712-001-028	8712-003-001
8710-027-015	8710-028-005	8710-029-007	8710-030-026	8710-033-017	8712-001-029	8712-004-001
8710-027-016	8710-028-006	8710-029-008	8710-030-031	8710-033-018	8712-001-030	8712-004-002
8710-027-017	8710-028-011	8710-029-009	8710-030-032	8710-033-019	8712-001-031	8712-004-003
8710-027-018	8710-028-012	8710-029-010	8710-030-033	8710-033-020	8712-001-032	8712-004-004
8710-027-019	8710-028-013	8710-029-011	8710-030-034	8710-033-021	8712-001-033	8712-004-005
8710-027-020	8710-028-014	8710-029-012	8710-032-001	8710-033-022	8712-001-034	8712-004-006
8710-027-021	8710-028-015	8710-029-020	8710-032-002	8712-001-001	8712-002-001	8712-004-007
8710-027-022	8710-028-016	8710-029-021	8710-032-003	8712-001-002	8712-002-002	8712-004-008
8710-027-023	8710-028-017	8710-029-022	8710-032-007	8712-001-003	8712-002-003	8712-004-009
8710-027-024	8710-028-018	8710-029-023	8710-032-008	8712-001-004	8712-002-004	8712-004-010
8710-027-025	8710-028-019	8710-029-024	8710-032-009	8712-001-005	8712-002-005	8712-004-011
8710-027-026	8710-028-020	8710-029-025	8710-032-010	8712-001-006	8712-002-006	8712-004-012
8710-027-027	8710-028-021	8710-029-026	8710-032-011	8712-001-007	8712-002-007	8712-004-013
8710-027-028	8710-028-022	8710-029-027	8710-032-012	8712-001-008	8712-002-008	8712-004-014
8710-027-029	8710-028-023	8710-029-028	8710-032-013	8712-001-009	8712-002-009	8712-004-015
8710-027-030	8710-028-026	8710-029-029	8710-032-014	8712-001-010	8712-002-010	8712-004-016
8710-027-031	8710-028-027	8710-029-030	8710-032-015	8712-001-011	8712-002-011	8712-004-017
8710-027-032	8710-028-028	8710-029-031	8710-032-016	8712-001-012	8712-002-012	8712-004-018
8710-027-033	8710-028-029	8710-029-032	8710-032-017	8712-001-013	8712-002-013	8712-004-019
8710-027-034	8710-028-030	8710-029-033	8710-033-002	8712-001-014	8712-002-014	8712-004-020
8710-027-035	8710-028-031	8710-029-034	8710-033-003	8712-001-015	8712-002-015	8712-004-021
8710-027-036	8710-028-032	8710-029-035	8710-033-004	8712-001-016	8712-002-016	8712-004-022
8710-027-037	8710-028-034	8710-029-036	8710-033-005	8712-001-017	8712-002-017	8712-004-023
8710-027-038	8710-028-035	8710-029-037	8710-033-006	8712-001-018	8712-002-018	8712-004-024
8710-027-039	8710-028-037	8710-030-015	8710-033-007	8712-001-019	8712-002-019	8712-004-025
8710-027-040	8710-028-038	8710-030-017	8710-033-008	8712-001-020	8712-002-020	8712-004-026
8710-027-041	8710-028-039	8710-030-018	8710-033-009	8712-001-021	8712-002-021	8712-004-027
8710-027-042	8710-028-040	8710-030-019	8710-033-010	8712-001-022	8712-002-022	8712-004-028
8710-027-043	8710-029-001	8710-030-020	8710-033-011	8712-001-023	8712-002-023	8712-004-029
8710-027-044	8710-029-002	8710-030-021	8710-033-012	8712-001-024	8712-002-024	8712-005-001
8710-028-001	8710-029-003	8710-030-022	8710-033-013	8712-001-025	8712-002-025	8712-005-002

8712-005-003	8712-006-005	8712-008-008	8712-009-005	8712-010-012	8712-013-011	8712-025-019
8712-005-004	8712-006-006	8712-008-009	8712-009-006	8712-011-001	8712-013-012	8712-025-020
8712-005-005	8712-006-007	8712-008-010	8712-009-007	8712-011-005	8712-013-013	8712-025-021
8712-005-006	8712-006-008	8712-008-011	8712-009-008	8712-011-011	8712-013-014	8712-025-022
8712-005-007	8712-006-010	8712-008-012	8712-009-009	8712-011-018	8712-013-015	8712-025-023
8712-005-008	8712-006-011	8712-008-013	8712-009-010	8712-011-019	8712-013-016	8712-025-024
8712-005-009	8712-006-012	8712-008-014	8712-009-011	8712-011-020	8712-013-017	8712-025-025
8712-005-010	8712-006-013	8712-008-015	8712-009-012	8712-011-021	8712-013-018	8712-025-026
8712-005-011	8712-006-014	8712-008-016	8712-009-013	8712-012-001	8712-024-002	8712-025-027
8712-005-012	8712-006-015	8712-008-017	8712-009-016	8712-012-002	8712-024-003	8712-025-028
8712-005-013	8712-006-016	8712-008-018	8712-009-017	8712-012-003	8712-024-004	8712-025-029
8712-005-014	8712-006-017	8712-008-019	8712-009-019	8712-012-004	8712-024-005	8712-025-030
8712-005-015	8712-006-018	8712-008-020	8712-009-020	8712-012-005	8712-024-006	8712-025-031
8712-005-016	8712-006-019	8712-008-021	8712-009-021	8712-012-006	8712-024-007	8712-025-032
8712-005-017	8712-006-020	8712-008-022	8712-009-024	8712-012-008	8712-024-008	8712-025-033
8712-005-018	8712-006-021	8712-008-023	8712-009-025	8712-012-009	8712-024-009	8712-025-034
8712-005-019	8712-006-022	8712-008-024	8712-009-026	8712-012-010	8712-024-010	8712-026-004
8712-005-020	8712-006-023	8712-008-025	8712-009-027	8712-012-011	8712-024-011	8712-026-005
8712-005-021	8712-006-024	8712-008-026	8712-009-028	8712-012-012	8712-024-012	8712-026-007
8712-005-022	8712-006-025	8712-008-027	8712-009-029	8712-012-023	8712-024-013	8712-026-009
8712-005-023	8712-006-026	8712-008-028	8712-009-030	8712-012-024	8712-024-015	8712-026-035
8712-005-024	8712-006-027	8712-008-029	8712-009-031	8712-012-025	8712-025-001	8712-026-036
8712-005-025	8712-006-028	8712-008-030	8712-009-032	8712-012-026	8712-025-002	8712-026-038
8712-005-026	8712-006-029	8712-008-031	8712-009-034	8712-012-027	8712-025-003	8712-026-039
8712-005-027	8712-006-030	8712-008-032	8712-010-001	8712-013-001	8712-025-004	8712-026-040
8712-005-028	8712-007-002	8712-008-033	8712-010-002	8712-013-002	8712-025-005	8712-026-041
8712-005-029	8712-007-003	8712-008-034	8712-010-003	8712-013-003	8712-025-006	8712-027-001
8712-005-030	8712-008-001	8712-008-035	8712-010-004	8712-013-004	8712-025-007	8712-027-002
8712-005-031	8712-008-002	8712-008-036	8712-010-006	8712-013-005	8712-025-013	8712-027-003
8712-005-032	8712-008-003	8712-008-037	8712-010-007	8712-013-006	8712-025-014	8712-027-004
8712-005-033	8712-008-004	8712-009-001	8712-010-008	8712-013-007	8712-025-015	8712-027-005
8712-006-002	8712-008-005	8712-009-002	8712-010-009	8712-013-008	8712-025-016	8712-027-006
8712-006-003	8712-008-006	8712-009-003	8712-010-010	8712-013-009	8712-025-017	8712-027-007
8712-006-004	8712-008-007	8712-009-004	8712-010-011	8712-013-010	8712-025-018	8712-027-008

8712-027-009	8712-030-036	8712-032-005	8713-002-004	8713-004-015	8713-006-019	8713-007-034
8712-027-010	8712-030-037	8712-032-006	8713-002-005	8713-004-016	8713-006-020	8713-007-035
8712-027-011	8712-030-038	8712-032-007	8713-002-006	8713-004-017	8713-006-021	8713-007-036
8712-027-012	8712-030-039	8712-032-008	8713-002-015	8713-004-018	8713-006-023	8713-007-037
8712-027-015	8712-030-040	8712-032-009	8713-002-016	8713-004-019	8713-006-024	8713-007-038
8712-027-016	8712-030-041	8712-032-010	8713-002-017	8713-005-001	8713-006-025	8713-007-039
8712-027-017	8712-030-042	8712-032-011	8713-002-018	8713-005-002	8713-007-003	8713-007-040
8712-027-021	8712-030-043	8712-032-012	8713-002-019	8713-005-003	8713-007-007	8713-007-041
8712-027-022	8712-030-044	8712-032-013	8713-002-020	8713-005-004	8713-007-008	8713-007-042
8712-027-023	8712-030-045	8712-032-014	8713-002-021	8713-005-005	8713-007-009	8713-007-043
8712-027-024	8712-031-002	8712-032-017	8713-002-022	8713-005-006	8713-007-010	8713-007-044
8712-028-001	8712-031-003	8712-032-018	8713-002-023	8713-005-007	8713-007-011	8713-007-045
8712-028-002	8712-031-006	8712-032-019	8713-002-024	8713-005-009	8713-007-012	8713-007-046
8712-028-003	8712-031-007	8712-032-020	8713-002-025	8713-005-010	8713-007-013	8713-007-047
8712-028-004	8712-031-008	8712-032-021	8713-003-002	8713-005-016	8713-007-014	8713-007-048
8712-028-005	8712-031-009	8712-032-022	8713-003-007	8713-005-017	8713-007-015	8713-007-049
8712-028-009	8712-031-010	8712-032-023	8713-003-008	8713-005-018	8713-007-016	8713-007-050
8712-028-014	8712-031-011	8712-032-024	8713-003-009	8713-005-019	8713-007-017	8713-007-051
8712-028-015	8712-031-012	8712-032-025	8713-003-010	8713-005-021	8713-007-018	8713-007-052
8712-028-033	8712-031-013	8712-038-001	8713-003-011	8713-005-022	8713-007-019	8713-007-053
8712-028-036	8712-031-014	8712-038-002	8713-003-012	8713-005-023	8713-007-020	8713-007-054
8712-028-037	8712-031-015	8712-038-003	8713-003-013	8713-005-024	8713-007-021	8713-007-055
8712-029-001	8712-031-016	8712-038-004	8713-004-001	8713-006-003	8713-007-022	8713-007-056
8712-029-002	8712-031-017	8712-038-005	8713-004-003	8713-006-004	8713-007-023	8713-007-057
8712-029-003	8712-031-018	8712-038-006	8713-004-004	8713-006-005	8713-007-024	8713-007-058
8712-029-004	8712-031-019	8712-038-007	8713-004-005	8713-006-006	8713-007-025	8713-007-059
8712-029-005	8712-031-021	8712-038-008	8713-004-006	8713-006-007	8713-007-026	8713-007-060
8712-029-006	8712-031-022	8712-038-009	8713-004-007	8713-006-009	8713-007-027	8713-007-061
8712-029-007	8712-031-023	8712-038-010	8713-004-008	8713-006-012	8713-007-028	8713-007-062
8712-029-017	8712-031-024	8712-038-011	8713-004-009	8713-006-013	8713-007-029	8713-007-063
8712-029-018	8712-031-028	8712-038-012	8713-004-011	8713-006-014	8713-007-030	8713-007-064
8712-029-025	8712-031-029	8713-002-001	8713-004-012	8713-006-015	8713-007-031	8713-007-065
8712-029-026	8712-031-030	8713-002-002	8713-004-013	8713-006-016	8713-007-032	8713-007-066
8712-029-028	8712-032-004	8713-002-003	8713-004-014	8713-006-017	8713-007-033	8713-007-067

8713-007-068	8713-007-102	8713-007-136	8713-007-170	8713-010-013	8713-012-015	8713-018-012
8713-007-069	8713-007-103	8713-007-137	8713-007-171	8713-010-014	8713-012-016	8713-018-016
8713-007-070	8713-007-104	8713-007-138	8713-007-172	8713-010-015	8713-012-017	8713-018-017
8713-007-071	8713-007-105	8713-007-139	8713-007-173	8713-010-016	8713-012-018	8713-018-019
8713-007-072	8713-007-106	8713-007-140	8713-007-174	8713-010-017	8713-012-019	8713-018-023
8713-007-073	8713-007-107	8713-007-141	8713-007-175	8713-010-018	8713-012-020	8713-018-024
8713-007-074	8713-007-108	8713-007-142	8713-007-176	8713-010-019	8713-012-021	8713-018-025
8713-007-075	8713-007-109	8713-007-143	8713-007-177	8713-010-020	8713-012-022	8713-018-027
8713-007-076	8713-007-110	8713-007-144	8713-009-002	8713-010-023	8713-012-023	8713-018-030
8713-007-077	8713-007-111	8713-007-145	8713-009-003	8713-010-024	8713-012-024	8713-018-031
8713-007-078	8713-007-112	8713-007-146	8713-009-004	8713-010-025	8713-013-001	8713-018-032
8713-007-079	8713-007-113	8713-007-147	8713-009-005	8713-010-026	8713-013-006	8713-018-033
8713-007-080	8713-007-114	8713-007-148	8713-009-008	8713-010-027	8713-013-007	8713-018-035
8713-007-081	8713-007-115	8713-007-149	8713-009-010	8713-010-028	8713-013-008	8713-018-037
8713-007-082	8713-007-116	8713-007-150	8713-009-011	8713-010-029	8713-013-009	8713-018-038
8713-007-083	8713-007-117	8713-007-151	8713-009-012	8713-010-031	8713-013-010	8713-018-040
8713-007-084	8713-007-118	8713-007-152	8713-009-013	8713-010-032	8713-013-011	8713-018-041
8713-007-085	8713-007-119	8713-007-153	8713-009-014	8713-011-002	8713-013-014	8713-018-042
8713-007-086	8713-007-120	8713-007-154	8713-009-015	8713-011-003	8713-013-015	8713-019-001
8713-007-087	8713-007-121	8713-007-155	8713-009-016	8713-011-004	8713-014-001	8713-019-002
8713-007-088	8713-007-122	8713-007-156	8713-009-017	8713-011-006	8713-014-002	8713-019-003
8713-007-089	8713-007-123	8713-007-157	8713-009-018	8713-011-008	8713-014-003	8713-020-013
8713-007-090	8713-007-124	8713-007-158	8713-009-019	8713-012-002	8713-014-004	8713-020-014
8713-007-091	8713-007-125	8713-007-159	8713-009-024	8713-012-003	8713-014-008	8713-020-015
8713-007-092	8713-007-126	8713-007-160	8713-009-066	8713-012-004	8713-014-009	8713-020-016
8713-007-093	8713-007-127	8713-007-161	8713-009-067	8713-012-005	8713-014-010	8713-020-017
8713-007-094	8713-007-128	8713-007-162	8713-010-002	8713-012-006	8713-014-011	8713-020-018
8713-007-095	8713-007-129	8713-007-163	8713-010-005	8713-012-007	8713-016-026	8713-020-019
8713-007-096	8713-007-130	8713-007-164	8713-010-006	8713-012-009	8713-018-006	8713-020-021
8713-007-097	8713-007-131	8713-007-165	8713-010-007	8713-012-010	8713-018-007	8713-021-017
8713-007-098	8713-007-132	8713-007-166	8713-010-008	8713-012-011	8713-018-008	8713-021-018
8713-007-099	8713-007-133	8713-007-167	8713-010-009	8713-012-012	8713-018-009	8713-021-019
8713-007-100	8713-007-134	8713-007-168	8713-010-011	8713-012-013	8713-018-010	8713-021-020
8713-007-101	8713-007-135	8713-007-169	8713-010-012	8713-012-014	8713-018-011	8713-021-021

8713-021-022	8713-022-038	8713-024-010	8713-026-003	8713-028-011	8713-029-016	8713-030-022
8713-021-023	8713-022-039	8713-024-011	8713-026-004	8713-028-013	8713-029-017	8713-030-023
8713-021-024	8713-022-040	8713-024-012	8713-026-005	8713-028-014	8713-029-018	8713-030-024
8713-021-025	8713-022-041	8713-024-013	8713-026-006	8713-028-015	8713-029-019	8713-030-025
8713-021-026	8713-022-042	8713-024-014	8713-026-007	8713-028-016	8713-029-020	8713-030-026
8713-021-029	8713-022-043	8713-024-015	8713-026-009	8713-028-017	8713-029-021	8713-030-030
8713-021-030	8713-022-044	8713-024-016	8713-026-010	8713-028-018	8713-029-022	8713-030-032
8713-021-032	8713-022-045	8713-024-017	8713-026-011	8713-028-019	8713-029-023	8713-031-001
8713-021-033	8713-022-046	8713-025-002	8713-026-012	8713-028-020	8713-029-024	8713-031-002
8713-021-034	8713-022-047	8713-025-005	8713-026-018	8713-028-022	8713-029-025	8713-031-003
8713-021-036	8713-022-048	8713-025-006	8713-026-019	8713-028-023	8713-029-026	8713-031-004
8713-021-037	8713-022-050	8713-025-007	8713-026-020	8713-028-024	8713-029-027	8713-031-005
8713-021-038	8713-022-051	8713-025-008	8713-027-001	8713-028-025	8713-029-028	8713-031-006
8713-021-039	8713-022-052	8713-025-009	8713-027-002	8713-028-026	8713-029-029	8713-031-007
8713-021-044	8713-022-055	8713-025-010	8713-027-003	8713-028-027	8713-029-030	8713-031-008
8713-021-045	8713-022-056	8713-025-011	8713-027-004	8713-028-028	8713-029-031	8713-031-009
8713-021-046	8713-022-057	8713-025-012	8713-027-005	8713-028-029	8713-030-001	8713-031-010
8713-022-014	8713-022-058	8713-025-013	8713-027-006	8713-028-033	8713-030-002	8713-031-011
8713-022-015	8713-022-059	8713-025-014	8713-027-007	8713-028-034	8713-030-003	8713-031-012
8713-022-017	8713-022-064	8713-025-015	8713-027-008	8713-028-037	8713-030-005	8713-031-013
8713-022-018	8713-022-070	8713-025-016	8713-027-009	8713-028-038	8713-030-006	8713-031-016
8713-022-019	8713-022-073	8713-025-017	8713-027-010	8713-028-039	8713-030-007	8713-031-020
8713-022-020	8713-022-074	8713-025-018	8713-027-012	8713-029-002	8713-030-008	8713-031-021
8713-022-021	8713-022-077	8713-025-019	8713-027-013	8713-029-003	8713-030-009	8713-031-022
8713-022-022	8713-022-078	8713-025-020	8713-027-014	8713-029-004	8713-030-010	8713-031-027
8713-022-023	8713-022-079	8713-025-021	8713-027-015	8713-029-005	8713-030-011	8713-031-029
8713-022-024	8713-022-080	8713-025-022	8713-028-001	8713-029-006	8713-030-012	8713-031-032
8713-022-025	8713-022-082	8713-025-023	8713-028-002	8713-029-007	8713-030-013	8713-031-034
8713-022-026	8713-022-084	8713-025-024	8713-028-003	8713-029-008	8713-030-014	8713-031-035
8713-022-027	8713-024-005	8713-025-025	8713-028-005	8713-029-009	8713-030-015	8713-032-001
8713-022-030	8713-024-006	8713-025-026	8713-028-007	8713-029-012	8713-030-017	8713-032-002
8713-022-035	8713-024-007	8713-025-027	8713-028-008	8713-029-013	8713-030-019	8713-032-003
8713-022-036	8713-024-008	8713-026-001	8713-028-009	8713-029-014	8713-030-020	8713-032-005
8713-022-037	8713-024-009	8713-026-002	8713-028-010	8713-029-015	8713-030-021	8713-032-006

8713-032-007	8713-034-019	8713-036-001	8713-036-037	8713-037-030	8713-039-009	8713-041-007
8713-032-008	8713-034-020	8713-036-002	8713-036-038	8713-038-001	8713-039-010	8713-041-012
8713-032-009	8713-034-021	8713-036-003	8713-036-039	8713-038-002	8713-039-011	8713-041-013
8713-032-010	8713-034-022	8713-036-004	8713-036-040	8713-038-003	8713-039-012	8713-041-016
8713-032-011	8713-034-023	8713-036-005	8713-036-041	8713-038-004	8713-039-013	8713-041-023
8713-032-012	8713-034-024	8713-036-006	8713-036-043	8713-038-006	8713-039-014	8713-042-001
8713-032-013	8713-034-025	8713-036-007	8713-036-044	8713-038-007	8713-039-018	8713-042-002
8713-032-014	8713-034-026	8713-036-008	8713-037-001	8713-038-008	8713-040-001	8713-042-003
8713-032-015	8713-034-027	8713-036-009	8713-037-002	8713-038-009	8713-040-002	8713-042-004
8713-032-016	8713-034-028	8713-036-010	8713-037-003	8713-038-010	8713-040-003	8713-042-005
8713-032-017	8713-034-032	8713-036-011	8713-037-004	8713-038-011	8713-040-004	8713-042-006
8713-032-018	8713-034-034	8713-036-012	8713-037-005	8713-038-012	8713-040-005	8713-042-007
8713-032-019	8713-034-035	8713-036-013	8713-037-006	8713-038-013	8713-040-006	8713-042-008
8713-032-020	8713-035-001	8713-036-014	8713-037-007	8713-038-014	8713-040-007	8713-042-009
8713-032-021	8713-035-002	8713-036-015	8713-037-008	8713-038-015	8713-040-009	8713-042-010
8713-032-022	8713-035-004	8713-036-016	8713-037-009	8713-038-016	8713-040-010	8713-042-011
8713-032-023	8713-035-005	8713-036-018	8713-037-010	8713-038-017	8713-040-011	8713-042-012
8713-032-024	8713-035-006	8713-036-019	8713-037-012	8713-038-019	8713-040-012	8713-042-013
8713-032-025	8713-035-007	8713-036-020	8713-037-013	8713-038-020	8713-040-015	8713-042-014
8713-034-001	8713-035-008	8713-036-022	8713-037-014	8713-038-021	8713-040-019	8713-042-015
8713-034-003	8713-035-009	8713-036-023	8713-037-015	8713-038-023	8713-040-020	8713-042-016
8713-034-005	8713-035-012	8713-036-024	8713-037-017	8713-038-024	8713-040-021	8713-042-017
8713-034-006	8713-035-013	8713-036-025	8713-037-018	8713-038-025	8713-040-022	8713-042-018
8713-034-007	8713-035-014	8713-036-026	8713-037-019	8713-038-026	8713-040-023	8713-043-001
8713-034-008	8713-035-017	8713-036-027	8713-037-020	8713-038-027	8713-040-027	8713-043-002
8713-034-009	8713-035-018	8713-036-028	8713-037-021	8713-038-028	8713-040-030	8713-043-003
8713-034-010	8713-035-019	8713-036-029	8713-037-022	8713-038-029	8713-040-032	8713-043-004
8713-034-012	8713-035-020	8713-036-030	8713-037-023	8713-039-001	8713-040-033	8713-043-005
8713-034-013	8713-035-021	8713-036-031	8713-037-024	8713-039-003	8713-040-034	8713-043-007
8713-034-014	8713-035-022	8713-036-032	8713-037-025	8713-039-004	8713-040-035	8713-043-008
8713-034-015	8713-035-023	8713-036-033	8713-037-026	8713-039-005	8713-041-001	8713-043-009
8713-034-016	8713-035-024	8713-036-034	8713-037-027	8713-039-006	8713-041-002	8713-043-010
8713-034-017	8713-035-025	8713-036-035	8713-037-028	8713-039-007	8713-041-005	8713-044-001
8713-034-018	8713-035-026	8713-036-036	8713-037-029	8713-039-008	8713-041-006	8713-044-002

8713-044-003	8713-050-001	8713-052-038	8714-003-019	8714-007-014	8714-008-015	8714-009-024
8713-044-004	8713-050-002	8713-052-039	8714-004-013	8714-007-015	8714-008-016	8714-009-025
8713-044-005	8713-050-003	8714-001-006	8714-004-014	8714-007-016	8714-008-017	8714-009-026
8713-044-006	8713-050-004	8714-001-007	8714-004-015	8714-007-017	8714-008-018	8714-009-027
8713-044-007	8713-050-005	8714-001-008	8714-004-016	8714-007-018	8714-008-019	8714-009-028
8713-044-008	8713-050-006	8714-001-009	8714-005-005	8714-007-019	8714-008-020	8714-009-029
8713-044-009	8713-050-012	8714-001-010	8714-005-006	8714-007-020	8714-008-021	8714-009-030
8713-044-010	8713-050-014	8714-001-011	8714-005-007	8714-007-021	8714-008-022	8714-009-031
8713-044-011	8713-051-003	8714-001-012	8714-005-011	8714-007-022	8714-008-023	8714-009-032
8713-044-012	8713-051-004	8714-001-013	8714-005-012	8714-007-023	8714-008-024	8714-009-033
8713-044-013	8713-051-005	8714-001-014	8714-005-013	8714-007-024	8714-008-025	8714-009-034
8713-044-014	8713-051-006	8714-001-015	8714-005-014	8714-007-025	8714-009-001	8714-009-035
8713-044-015	8713-051-007	8714-001-016	8714-005-015	8714-007-026	8714-009-002	8714-009-036
8713-045-001	8713-051-008	8714-002-003	8714-005-016	8714-007-027	8714-009-003	8714-009-037
8713-045-013	8713-051-009	8714-002-004	8714-005-017	8714-007-028	8714-009-004	8714-009-038
8713-045-032	8713-051-010	8714-002-005	8714-005-018	8714-007-029	8714-009-005	8714-009-039
8713-045-033	8713-051-011	8714-002-006	8714-005-020	8714-007-030	8714-009-006	8714-010-001
8713-045-034	8713-051-012	8714-002-007	8714-005-021	8714-007-031	8714-009-007	8714-010-002
8713-045-036	8713-051-013	8714-002-008	8714-005-022	8714-007-032	8714-009-008	8714-010-003
8713-045-037	8713-052-001	8714-002-009	8714-005-023	8714-007-033	8714-009-009	8714-010-018
8713-045-038	8713-052-002	8714-002-010	8714-006-021	8714-008-001	8714-009-010	8714-010-019
8713-045-039	8713-052-003	8714-002-011	8714-006-022	8714-008-002	8714-009-011	8714-010-020
8713-045-040	8713-052-005	8714-002-012	8714-007-001	8714-008-003	8714-009-012	8714-011-001
8713-045-041	8713-052-006	8714-002-013	8714-007-002	8714-008-004	8714-009-013	8714-011-002
8713-045-047	8713-052-007	8714-002-014	8714-007-003	8714-008-005	8714-009-014	8714-011-003
8713-046-002	8713-052-008	8714-002-018	8714-007-004	8714-008-006	8714-009-015	8714-011-004
8713-046-003	8713-052-017	8714-002-019	8714-007-005	8714-008-007	8714-009-016	8714-011-005
8713-046-004	8713-052-018	8714-002-020	8714-007-007	8714-008-008	8714-009-017	8714-011-006
8713-046-021	8713-052-021	8714-002-021	8714-007-008	8714-008-009	8714-009-018	8714-011-007
8713-046-027	8713-052-022	8714-002-022	8714-007-009	8714-008-010	8714-009-019	8714-011-008
8713-046-031	8713-052-034	8714-003-001	8714-007-010	8714-008-011	8714-009-020	8714-011-009
8713-049-007	8713-052-035	8714-003-002	8714-007-011	8714-008-012	8714-009-021	8714-012-002
8713-049-008	8713-052-036	8714-003-017	8714-007-012	8714-008-013	8714-009-022	8714-012-003
8713-049-012	8713-052-037	8714-003-018	8714-007-013	8714-008-014	8714-009-023	8714-012-004

8714-012-005	8714-016-020	8714-018-016	8714-019-023	8714-020-026	8714-022-004	8714-023-012
8714-012-006	8714-017-001	8714-018-017	8714-019-024	8714-020-027	8714-022-005	8714-023-013
8714-012-007	8714-017-002	8714-018-018	8714-019-025	8714-020-028	8714-022-006	8714-023-014
8714-012-008	8714-017-003	8714-018-022	8714-019-026	8714-020-029	8714-022-007	8714-023-015
8714-012-009	8714-017-004	8714-018-023	8714-019-028	8714-020-032	8714-022-012	8714-023-016
8714-012-012	8714-017-005	8714-018-024	8714-019-032	8714-020-033	8714-022-013	8714-023-017
8714-012-013	8714-017-006	8714-018-025	8714-019-033	8714-020-034	8714-022-014	8714-023-018
8714-012-014	8714-017-007	8714-018-026	8714-019-034	8714-020-035	8714-022-015	8714-023-019
8714-012-015	8714-017-008	8714-018-027	8714-019-035	8714-020-036	8714-022-016	8714-023-020
8714-012-016	8714-017-009	8714-018-028	8714-019-036	8714-020-037	8714-022-017	8714-023-021
8714-015-012	8714-017-010	8714-018-029	8714-019-037	8714-020-038	8714-022-018	8714-023-022
8714-015-013	8714-017-011	8714-018-030	8714-019-038	8714-020-039	8714-022-019	8714-023-023
8714-015-014	8714-017-012	8714-018-031	8714-019-039	8714-020-040	8714-022-020	8714-023-024
8714-015-015	8714-017-013	8714-019-001	8714-020-001	8714-020-041	8714-022-021	8714-024-001
8714-015-016	8714-017-014	8714-019-002	8714-020-002	8714-020-042	8714-022-022	8714-024-002
8714-015-017	8714-017-015	8714-019-003	8714-020-006	8714-020-043	8714-022-023	8714-024-003
8714-016-002	8714-017-016	8714-019-004	8714-020-007	8714-020-044	8714-022-024	8714-024-004
8714-016-003	8714-017-017	8714-019-005	8714-020-008	8714-020-045	8714-022-025	8714-024-005
8714-016-004	8714-017-018	8714-019-006	8714-020-009	8714-020-046	8714-022-026	8714-024-006
8714-016-005	8714-017-019	8714-019-007	8714-020-010	8714-021-015	8714-022-027	8714-024-007
8714-016-006	8714-018-001	8714-019-008	8714-020-011	8714-021-016	8714-022-028	8714-024-008
8714-016-007	8714-018-002	8714-019-009	8714-020-012	8714-021-017	8714-022-029	8714-024-009
8714-016-008	8714-018-003	8714-019-010	8714-020-013	8714-021-018	8714-022-030	8714-024-010
8714-016-009	8714-018-004	8714-019-011	8714-020-014	8714-021-019	8714-023-001	8714-024-011
8714-016-010	8714-018-005	8714-019-012	8714-020-016	8714-021-020	8714-023-002	8714-024-012
8714-016-011	8714-018-006	8714-019-013	8714-020-017	8714-021-021	8714-023-003	8714-024-013
8714-016-012	8714-018-008	8714-019-014	8714-020-018	8714-021-022	8714-023-004	8714-024-014
8714-016-013	8714-018-009	8714-019-015	8714-020-019	8714-021-032	8714-023-005	8714-024-015
8714-016-014	8714-018-010	8714-019-016	8714-020-020	8714-021-033	8714-023-006	8714-024-016
8714-016-015	8714-018-011	8714-019-017	8714-020-021	8714-021-034	8714-023-007	8714-024-017
8714-016-016	8714-018-012	8714-019-018	8714-020-022	8714-021-035	8714-023-008	8714-024-018
8714-016-017	8714-018-013	8714-019-019	8714-020-023	8714-022-001	8714-023-009	8714-024-019
8714-016-018	8714-018-014	8714-019-020	8714-020-024	8714-022-002	8714-023-010	8714-024-020
8714-016-019	8714-018-015	8714-019-021	8714-020-025	8714-022-003	8714-023-011	8714-024-021

8714-024-022	8714-025-027	8717-011-019	8717-014-031	8717-020-021	8717-027-026	8718-008-004
8714-024-023	8714-025-028	8717-011-020	8717-014-032	8717-026-001	8717-027-027	8718-008-005
8714-024-024	8714-025-029	8717-011-021	8717-014-033	8717-026-002	8717-027-028	8718-008-006
8714-024-025	8714-025-030	8717-011-022	8717-014-034	8717-026-003	8717-027-029	8718-008-007
8714-024-026	8714-025-031	8717-011-023	8717-014-035	8717-026-004	8717-027-032	8718-008-008
8714-024-027	8714-025-032	8717-011-024	8717-014-036	8717-026-005	8717-027-033	8718-008-009
8714-024-028	8714-025-033	8717-012-001	8717-014-038	8717-026-006	8717-028-020	8718-008-010
8714-024-029	8714-025-034	8717-012-002	8717-015-005	8717-026-007	8717-028-021	8718-008-011
8714-025-001	8714-025-035	8717-012-003	8717-015-011	8717-026-008	8717-028-022	8718-008-012
8714-025-002	8714-025-036	8717-012-004	8717-015-012	8717-026-009	8717-028-023	8718-008-013
8714-025-003	8714-025-037	8717-012-005	8717-015-013	8717-026-010	8717-028-024	8718-008-014
8714-025-004	8714-025-038	8717-012-006	8717-015-014	8717-026-011	8717-028-025	8718-009-001
8714-025-005	8714-025-039	8717-012-007	8717-015-015	8717-026-039	8717-028-028	8718-009-002
8714-025-006	8717-010-001	8717-013-014	8717-015-016	8717-026-040	8717-028-030	8718-009-003
8714-025-007	8717-010-005	8717-013-021	8717-015-017	8717-026-041	8718-007-001	8718-009-004
8714-025-008	8717-010-006	8717-013-022	8717-015-018	8717-026-042	8718-007-002	8718-009-005
8714-025-009	8717-011-001	8717-013-023	8717-015-019	8717-026-043	8718-007-003	8718-009-006
8714-025-010	8717-011-002	8717-013-024	8717-015-020	8717-026-044	8718-007-004	8718-009-007
8714-025-011	8717-011-003	8717-013-025	8717-015-021	8717-026-045	8718-007-005	8718-009-008
8714-025-012	8717-011-004	8717-013-026	8717-015-022	8717-026-046	8718-007-006	8718-009-009
8714-025-013	8717-011-005	8717-013-027	8717-017-001	8717-026-047	8718-007-007	8718-009-010
8714-025-014	8717-011-006	8717-013-028	8717-017-002	8717-027-013	8718-007-008	8718-009-011
8714-025-015	8717-011-007	8717-013-029	8717-017-003	8717-027-014	8718-007-009	8718-009-012
8714-025-016	8717-011-008	8717-013-030	8717-017-004	8717-027-015	8718-007-010	8718-009-013
8714-025-017	8717-011-009	8717-013-031	8717-017-005	8717-027-016	8718-007-011	8718-009-014
8714-025-018	8717-011-010	8717-013-032	8717-017-006	8717-027-017	8718-007-012	8718-010-001
8714-025-019	8717-011-011	8717-013-033	8717-017-007	8717-027-018	8718-007-013	8718-010-002
8714-025-020	8717-011-012	8717-013-034	8717-020-001	8717-027-019	8718-007-014	8718-010-003
8714-025-021	8717-011-013	8717-013-035	8717-020-002	8717-027-020	8718-007-015	8718-013-025
8714-025-022	8717-011-014	8717-013-036	8717-020-003	8717-027-021	8718-007-016	8718-013-026
8714-025-023	8717-011-015	8717-014-019	8717-020-004	8717-027-022	8718-007-017	8718-013-027
8714-025-024	8717-011-016	8717-014-020	8717-020-008	8717-027-023	8718-008-001	8718-013-028
8714-025-025	8717-011-017	8717-014-025	8717-020-016	8717-027-024	8718-008-002	8718-013-029
8714-025-026	8717-011-018	8717-014-026	8717-020-017	8717-027-025	8718-008-003	8718-021-005

8718-021-006	8718-027-025	8722-012-034	8722-020-076	8734-003-020	8734-014-017	8734-015-021
8718-021-007	8718-034-013	8722-012-036	8722-020-077	8734-003-021	8734-014-018	8734-015-022
8718-021-008	8718-034-014	8722-012-049	8722-021-010	8734-003-022	8734-014-019	8734-015-023
8718-021-009	8718-034-015	8722-012-051	8722-021-012	8734-003-023	8734-014-020	8734-015-024
8718-021-010	8718-034-018	8722-012-067	8722-021-013	8734-004-001	8734-014-021	8734-015-025
8718-021-011	8718-034-019	8722-012-068	8722-021-014	8734-004-002	8734-014-022	8734-015-026
8718-021-012	8718-034-020	8722-012-069	8722-021-015	8734-004-003	8734-014-023	8734-015-027
8718-021-014	8718-034-021	8722-012-070	8722-021-016	8734-004-004	8734-014-024	8734-015-028
8718-021-015	8718-034-022	8722-013-004	8722-021-020	8734-004-005	8734-014-026	8734-015-029
8718-021-016	8718-034-023	8722-013-007	8722-021-059	8734-004-006	8734-014-027	8734-023-008
8718-021-017	8718-034-024	8722-013-008	8722-021-076	8734-004-007	8734-014-028	8734-023-009
8718-021-018	8718-034-025	8722-013-013	8722-021-077	8734-004-008	8734-014-029	8734-023-010
8718-021-019	8718-034-026	8722-013-015	8722-021-085	8734-004-009	8734-014-030	8734-023-011
8718-021-020	8718-034-027	8722-013-018	8722-022-056	8734-004-010	8734-014-031	8734-023-012
8718-021-021	8718-034-028	8722-013-022	8722-039-001	8734-004-011	8734-015-001	8734-023-013
8718-021-022	8718-034-029	8722-013-026	8722-039-002	8734-004-012	8734-015-002	8734-023-014
8718-021-023	8718-034-030	8722-013-033	8722-039-006	8734-004-013	8734-015-003	8734-023-015
8718-021-024	8718-034-031	8722-013-034	8722-039-008	8734-004-014	8734-015-004	8734-023-016
8718-021-025	8718-034-032	8722-013-036	8734-003-001	8734-004-015	8734-015-005	8734-023-017
8718-027-010	8722-010-047	8722-013-037	8734-003-002	8734-014-001	8734-015-006	8734-023-018
8718-027-011	8722-010-052	8722-013-038	8734-003-006	8734-014-002	8734-015-007	8734-023-019
8718-027-012	8722-012-004	8722-013-039	8734-003-007	8734-014-003	8734-015-008	8734-023-020
8718-027-013	8722-012-009	8722-014-018	8734-003-008	8734-014-004	8734-015-009	8734-023-021
8718-027-014	8722-012-012	8722-014-033	8734-003-009	8734-014-006	8734-015-010	8734-029-004
8718-027-015	8722-012-020	8722-014-036	8734-003-010	8734-014-007	8734-015-011	8734-029-005
8718-027-016	8722-012-021	8722-014-044	8734-003-011	8734-014-008	8734-015-012	8734-029-009
8718-027-017	8722-012-022	8722-020-002	8734-003-012	8734-014-009	8734-015-013	8734-029-010
8718-027-018	8722-012-023	8722-020-020	8734-003-013	8734-014-010	8734-015-014	8734-030-006
8718-027-019	8722-012-026	8722-020-031	8734-003-014	8734-014-011	8734-015-015	8734-030-038
8718-027-020	8722-012-028	8722-020-046	8734-003-015	8734-014-012	8734-015-016	8734-030-039
8718-027-021	8722-012-029	8722-020-058	8734-003-016	8734-014-013	8734-015-017	8734-030-040
8718-027-022	8722-012-031	8722-020-067	8734-003-017	8734-014-014	8734-015-018	8734-030-041
8718-027-023	8722-012-032	8722-020-074	8734-003-018	8734-014-015	8734-015-019	8734-030-042
8718-027-024	8722-012-033	8722-020-075	8734-003-019	8734-014-016	8734-015-020	8734-030-043

8734-030-044	8734-036-002	8734-042-035	8735-053-019	8764-019-004	8764-022-007	8765-007-025
8734-030-045	8734-036-003	8734-045-001	8735-053-027	8764-019-005	8764-022-008	8765-009-012
8734-030-046	8734-036-004	8734-045-002	8735-053-028	8764-019-006	8764-022-010	8765-009-013
8734-031-003	8734-036-005	8734-045-003	8762-024-040	8764-019-007	8764-022-011	8765-009-014
8734-031-004	8734-036-006	8734-045-004	8762-024-041	8764-019-008	8764-022-013	8765-009-015
8734-031-005	8734-036-015	8734-048-001	8762-024-042	8764-019-012	8764-022-015	8765-009-016
8734-031-022	8734-036-016	8734-048-002	8762-024-043	8764-019-013	8764-023-019	8765-009-037
8734-031-023	8734-036-020	8734-048-003	8762-024-044	8764-019-016	8764-023-020	8765-009-038
8734-032-001	8734-036-021	8734-048-004	8762-024-045	8764-019-020	8764-023-023	8765-009-039
8734-032-002	8734-036-022	8734-048-005	8762-024-046	8764-019-024	8764-023-024	8765-009-044
8734-032-003	8734-036-023	8734-048-006	8762-024-047	8764-019-025	8764-023-025	8765-010-030
8734-032-004	8734-036-024	8734-048-007	8763-014-015	8764-019-026	8764-023-026	8765-011-027
8734-032-005	8734-036-025	8734-048-008	8763-014-016	8764-019-027	8764-023-028	8765-012-001
8734-032-006	8734-036-026	8734-048-009	8763-014-017	8764-019-028	8764-023-029	8765-012-002
8734-032-007	8734-038-001	8734-048-010	8763-014-018	8764-020-004	8764-024-006	8765-012-003
8734-032-008	8734-038-002	8734-048-011	8763-014-019	8764-020-008	8764-024-009	8765-013-020
8734-032-009	8734-038-003	8734-048-012	8763-014-020	8764-020-009	8764-024-017	8765-014-005
8734-032-010	8734-038-011	8734-048-013	8763-014-024	8764-020-014	8764-024-020	8765-014-011
8734-032-011	8734-038-012	8734-048-014	8764-017-013	8764-020-015	8764-024-021	8765-014-025
8734-032-012	8734-038-013	8734-048-015	8764-017-016	8764-020-021	8764-024-022	8765-014-030
8734-032-013	8734-038-018	8734-048-016	8764-017-020	8764-020-022	8764-024-023	8765-017-015
8734-032-014	8734-038-019	8734-048-017	8764-017-021	8764-020-023	8765-004-009	8765-017-016
8734-034-031	8734-041-004	8735-041-010	8764-017-022	8764-020-025	8765-004-010	8765-018-021
8734-034-032	8734-041-005	8735-041-044	8764-017-023	8764-020-026	8765-004-011	8765-018-029
8734-034-033	8734-041-006	8735-041-045	8764-018-001	8764-021-001	8765-004-012	8765-018-030
8734-034-034	8734-041-041	8735-042-001	8764-018-002	8764-021-002	8765-004-054	8765-018-031
8734-034-035	8734-041-044	8735-042-027	8764-018-003	8764-021-006	8765-006-012	8765-018-032
8734-034-036	8734-041-045	8735-042-028	8764-018-004	8764-021-008	8765-006-013	8765-018-033
8734-034-037	8734-041-054	8735-042-029	8764-018-005	8764-021-010	8765-006-014	8765-018-034
8734-034-039	8734-041-055	8735-042-030	8764-018-006	8764-021-019	8765-006-028	8765-018-036
8734-034-040	8734-042-001	8735-042-031	8764-018-008	8764-021-020	8765-007-019	8765-018-037
8734-034-041	8734-042-017	8735-042-032	8764-018-009	8764-022-004	8765-007-022	8765-019-001
8734-034-042	8734-042-018	8735-053-017	8764-018-011	8764-022-005	8765-007-023	8765-019-002
8734-036-001	8734-042-034	8735-053-018	8764-019-003	8764-022-006	8765-007-024	8765-019-003

8765-019-005	8765-023-024	8765-024-028
8765-019-006	8765-023-025	8765-024-029
8765-019-007	8765-023-026	8765-024-030
8765-019-008	8765-023-027	8765-024-031
8765-019-009	8765-023-028	8765-024-032
8765-019-010	8765-023-029	8765-024-033
8765-019-011	8765-023-030	8765-024-034
8765-019-012	8765-023-031	8765-024-035
8765-019-013	8765-023-032	8765-024-036
8765-019-014	8765-023-033	8765-024-055
8765-019-015	8765-023-034	8765-024-056
8765-019-018	8765-023-035	8765-024-057
8765-019-019	8765-023-036	8765-024-058
8765-019-020	8765-023-037	8765-024-059
8765-019-021	8765-023-038	8765-024-060
8765-019-022	8765-023-039	8765-024-061
8765-019-023	8765-023-040	8765-024-062
8765-019-024	8765-023-041	8765-024-063
8765-019-025	8765-023-042	8765-024-071
8765-019-026	8765-023-043	8765-024-072
8765-019-027	8765-023-044	8765-024-073
8765-019-029	8765-024-011	8765-024-074
8765-019-031	8765-024-014	8765-024-075
8765-019-032	8765-024-015	8765-024-076
8765-019-033	8765-024-016	8765-024-077
8765-019-034	8765-024-017	8765-024-078
8765-019-046	8765-024-018	8765-024-079
8765-019-047	8765-024-019	8765-024-080
8765-020-037	8765-024-020	8765-024-081
8765-023-019	8765-024-021	8765-024-082
8765-023-020	8765-024-022	8765-024-083
8765-023-021	8765-024-023	
8765-023-022	8765-024-026	
8765-023-023	8765-024-027	