

PERMANENT STEERING COMMITTEE MEETING

March 20, 2024

LAND ACKNOWLEDGEMENT

A Land Acknowledgement is a formal statement that recognizes and respects Indigenous Peoples as traditional stewards of this land and the enduring relationship that exists between Indigenous Peoples and their traditional territories.

Developed over many months of collaboration with leaders from local Tribes, on November 1, 2022, the Board of Supervisors unanimously voted to adopt a Land Acknowledgement for the County of Los Angeles.

LAND ACKNOWLEDGEMENT

The County of Los Angeles recognizes that we occupy land originally and still inhabited and cared for by the Tongva, Tataviam, Serrano, Kizh, and Chumash Peoples. We honor and pay respect to their elders and descendants – past, present, and emerging – as they continue their stewardship of these lands and waters. We acknowledge that settler colonization resulted in land seizure, disease, subjugation, slavery, relocation, broken promises, genocide, and multigenerational trauma. This acknowledgement demonstrates our responsibility and commitment to truth, healing and reconciliation and to elevating the stories, culture, and community of the original inhabitants of Los Angeles County. We are grateful to have the opportunity to live and work on these ancestral lands. We are dedicated to growing and sustaining relationships with Native peoples and local tribal governments, including (in no particular order) the

- Fernandeno Tataviam Band of Mission Indians
- Gabrielino Tongva Indians of California Tribal Council
- Gabrieleno/Tongva San Gabriel Band of Mission Indians
- Gabrieleno Band of Mission Indians – Kizh Nation
- San Manuel Band of Mission Indians
- San Fernando Band of Mission Indians

PERMANENT STEERING COMMITTEE AGENDA

- 1. Welcome and Introductions**
- 2. Summary of ODR Board Presentation**
- 3. Substance Use Disorder Workgroup Update**
- 4. Community Engagement re: lived experience participation at PSC**
- 5. Public Comment**

Note: We will be discussing Community Engagement ahead of SUD Workgroup Update for this meeting. Thank you.

PSC PERMANENT MEMBERS

- CEO – including Alternative to Incarceration (ATI)
- District Attorney
- Superior Court
- Public Defender
- Alternative Public Defender
- Sheriff's Department
- Probation Department
- Department of Mental Health
- Department of Public Health / SAPC
- Department of Health Services
- County Counsel
- The Board of Supervisors
- Other County departments or entities
- NAMI
- ACLU
- LARRP
- Other community stakeholders

SUMMARY OF ODR BOARD PRESENTATION

CURRENT ODR PROGRAMS

Develop and implement county-wide criminal justice diversion for persons with mental health and/or substance use disorders and provide reentry support services to vulnerable justice involved populations.



ODR
Housing



MIST



FIST



LEAD



Maternal
Health

Community Based Diversion

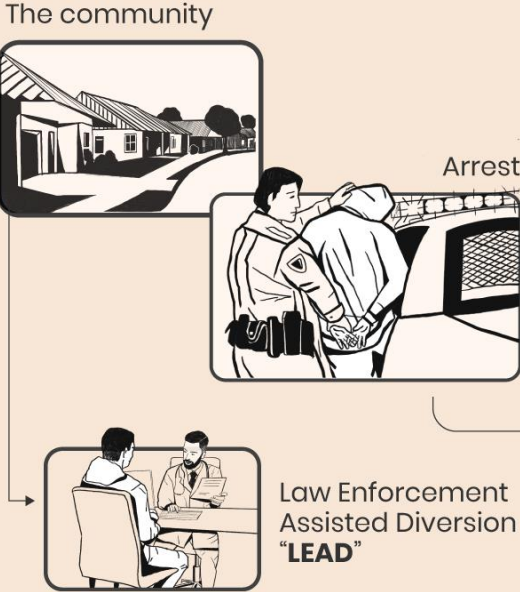

Jail Based Diversion

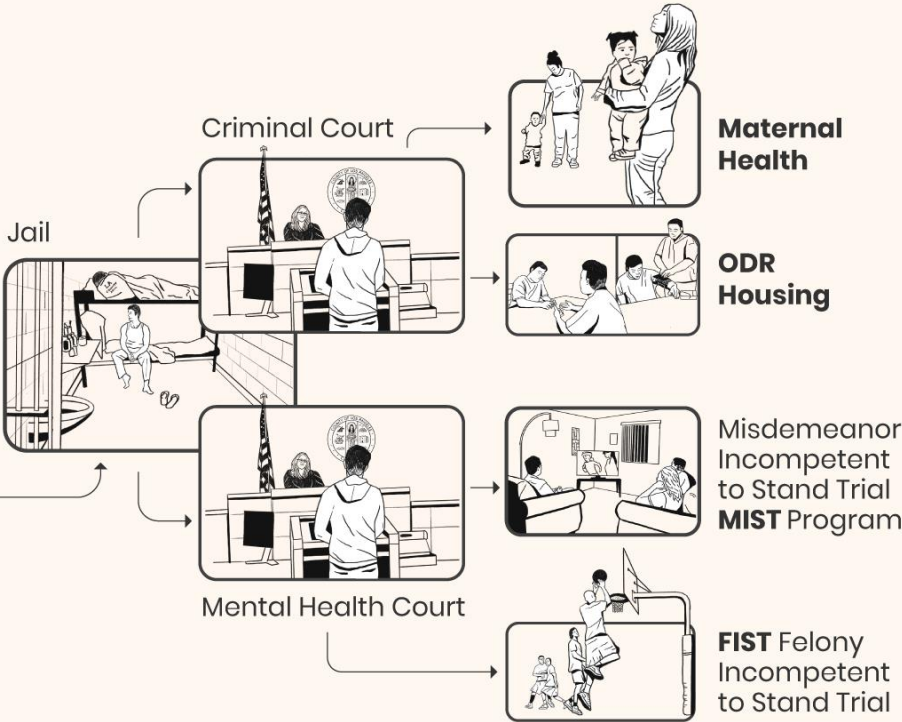

Number Served (Current Capacity) by ODR Jail Based Diversion Program – as of February 2024

Total
Released

10,980

4,773
(2,404 Slots)

ODR Housing & Diversion

Since August 2016

- Interim Housing -> Permanent Supportive Housing
- Integrated Mental Health
- 1,244 permanently housed

3,346
(203 Beds)

MIST-CBR & Diversion

Since October 2015

- Interim Housing
- Integrated Mental Health

2,590
(818 Beds)

FIST CBR, Off-Ramp & DSH Diversion

Since July 2018

- Interim Housing
- Integrated Mental Health
- 586 restored to competency while in jail

271
(90 Slots)

Maternal Health Diversion

Since March 2018

- Interim Housing -> Permanent Supportive Housing

KEY FOCI FOR 2024



ODR HOUSING EXPANSION

Funding Source	Number of Slots	Estimated Full Implementation Date	Anticipated Start Date
CFCI (round 2)	250	9/15/2023	
AB 109/NCC	2200	6/30/2024	
MHSA	500	12/31/2024	
AB 109	500	12/31/2025	
TBD (5/2/2023 Motion)	1000	Not Funded	

Current ODR Housing Slots/Beds

Interim Housing Beds	883
PSH Beds/Units*	1222

* Includes ERC



ODR ACUTE/SUBACUTE EXPANSION

Funding Source	Acute Beds	Subacute Beds	Estimated Full Implementation Date
IST Solutions	43	150	June 2027
CFCI (P3/P4)	20	50	TBD

Current ODR Acute/Subacute Beds:

Acute Beds	18
Subacute Beds	29

Total Acute & Subacute
beds at full implementation

310

ODR PROGRAM GROWTH THROUGH FY 26-27

ODRH & Maternal Health Slots MIST Beds FIST Beds LEAD Slots

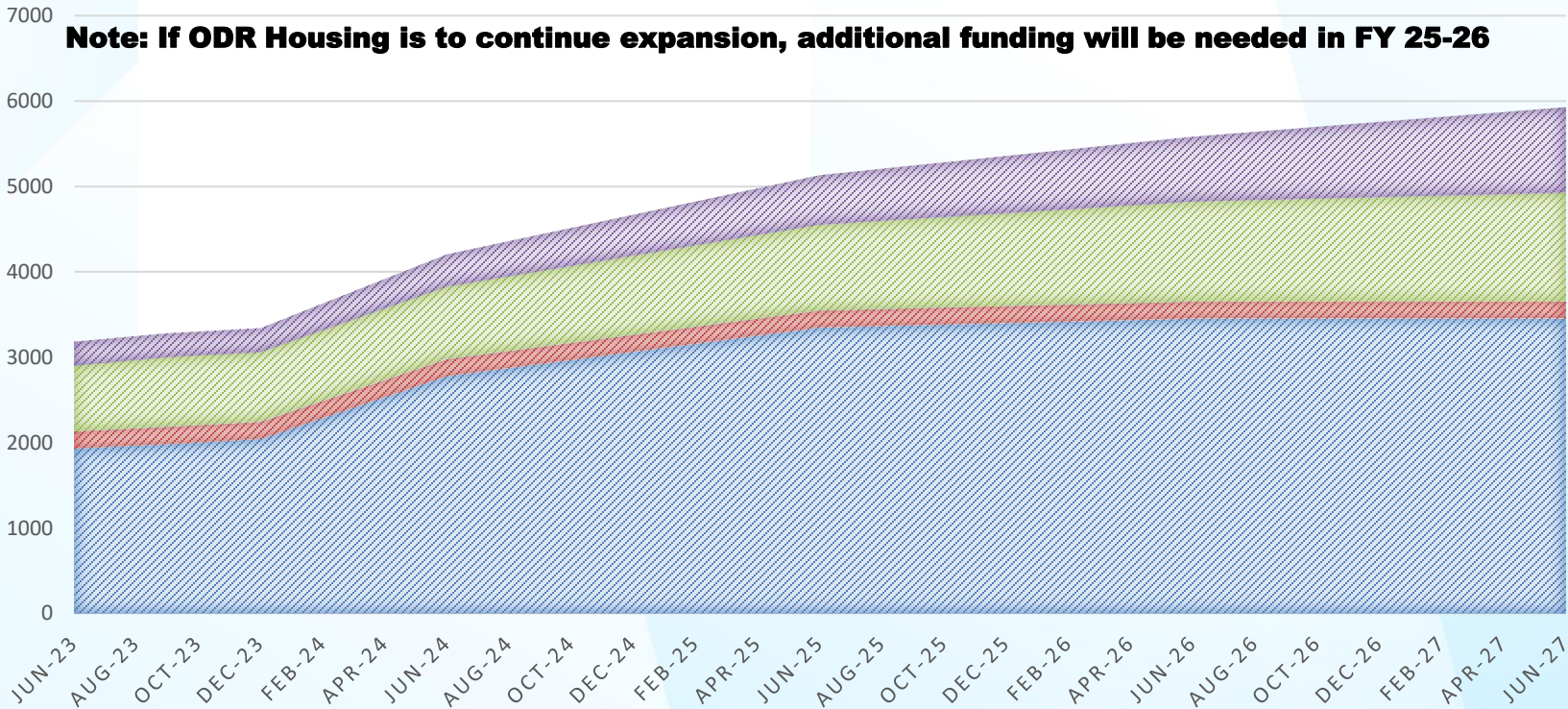

KEY FOCI FOR 2024



LOS ANGELES COUNTY LEAD COMMUNITY BASED DIVERSION EXPANSION PLANS

Location	SD	LE Agency	JENI Need Category ¹
South LA/ Long Beach (current)	2, 4	LASD, LBPB	Highest
Hollywood/ Rampart (current)	1	LAPD	Highest
East Los Angeles (current)	1	LASD	High
Lancaster/ Palmdale	5	LASD	Highest
Downtown: El Pueblo/ Skid Row/ Central Alameda	1	LAPD	Highest
Venice	3	LAPD	High
Industry/ El Monte/ La Puente	1	LASD	High
Lakewood	4	LASD	Moderate

LEAD Participant Service Capacity

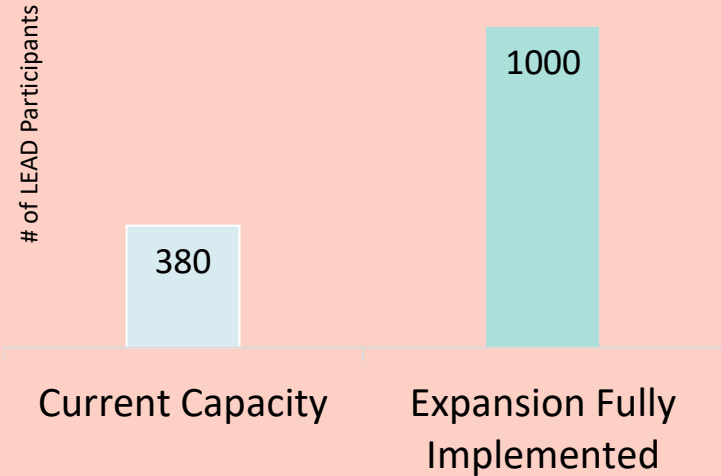

Site Selection Considerations

1. JENI Need Index¹
2. Law Enforcement Arrest Data
3. Practice-based information
4. Service capacity in area

KEY FOCI FOR 2024



ODR IS WORKING TO EXPEDITE CLIENT IDENTIFICATION & PROGRAM ENROLLMENT

OFFICE OF DIVERSION
AND REENTRY

Jail Entry

Referred to ODR

ODR Recommended
for Diversion

Court Order

Release to
Community

Process
Outcome

Client Identified

Evaluated &
Affidavit Submitted

Case Calendared
& Hearing Held

Placed & Released from
Jail

Timeline

Variable

~1-3 wks*

~1-4 wks*

↓ from ~6wks → ~1-3 wks

Current
Challenges/
Bottlenecks

- Reverse referral process of P3 clients in ODR Housing slower than referral via portal

- ODR clinical staff shortages for vetting

- Court capacity limitations – delayed expansion
- Issues with transportation to court leading to continuations

- Lack of acute & subacute beds
- Acuity of clients in custody

Solutions

- Working with justice partners to more quickly identify eligible candidates and make referrals to ODR Housing improve referrals/IST notifications

- Rapidly hiring to increase candidate screening capacity
- Deploying clinicians to jails to improve quality & timeliness of evaluations

- Partnering with Criminal courts to expand capacity from 6 to 12 days/month countywide and reduce continuations
- Working with LASD to ensure individuals arrive for court dates

- Working with DMH to expand acute & subacute beds
- Coordinating with CHS and increasing ODR capacity for in-custody treatment
- Working with Criminal Courts to develop diversion approach to subacute settings

KEY FOCI FOR 2024

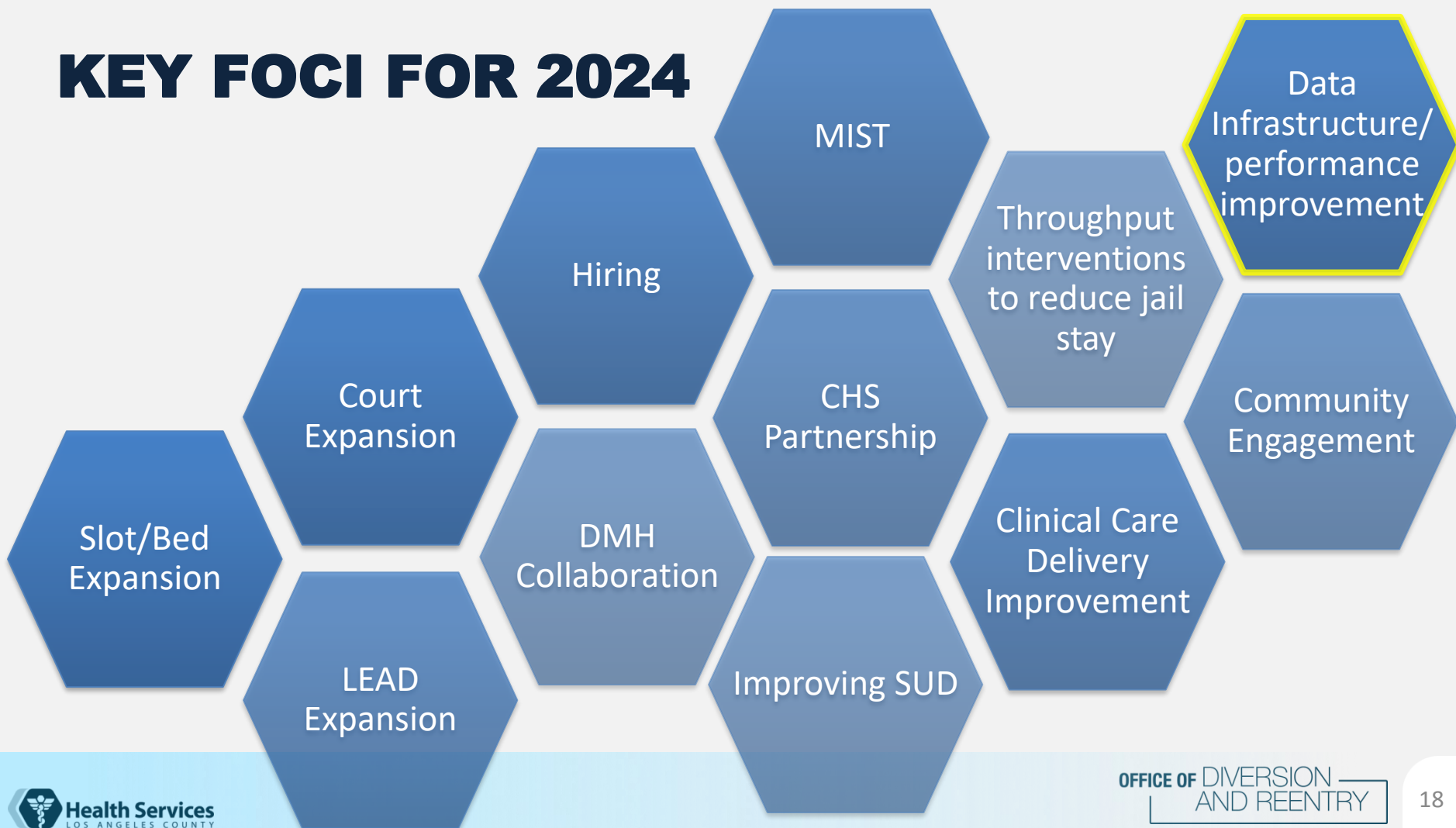

ODR Housing Program Outcomes*

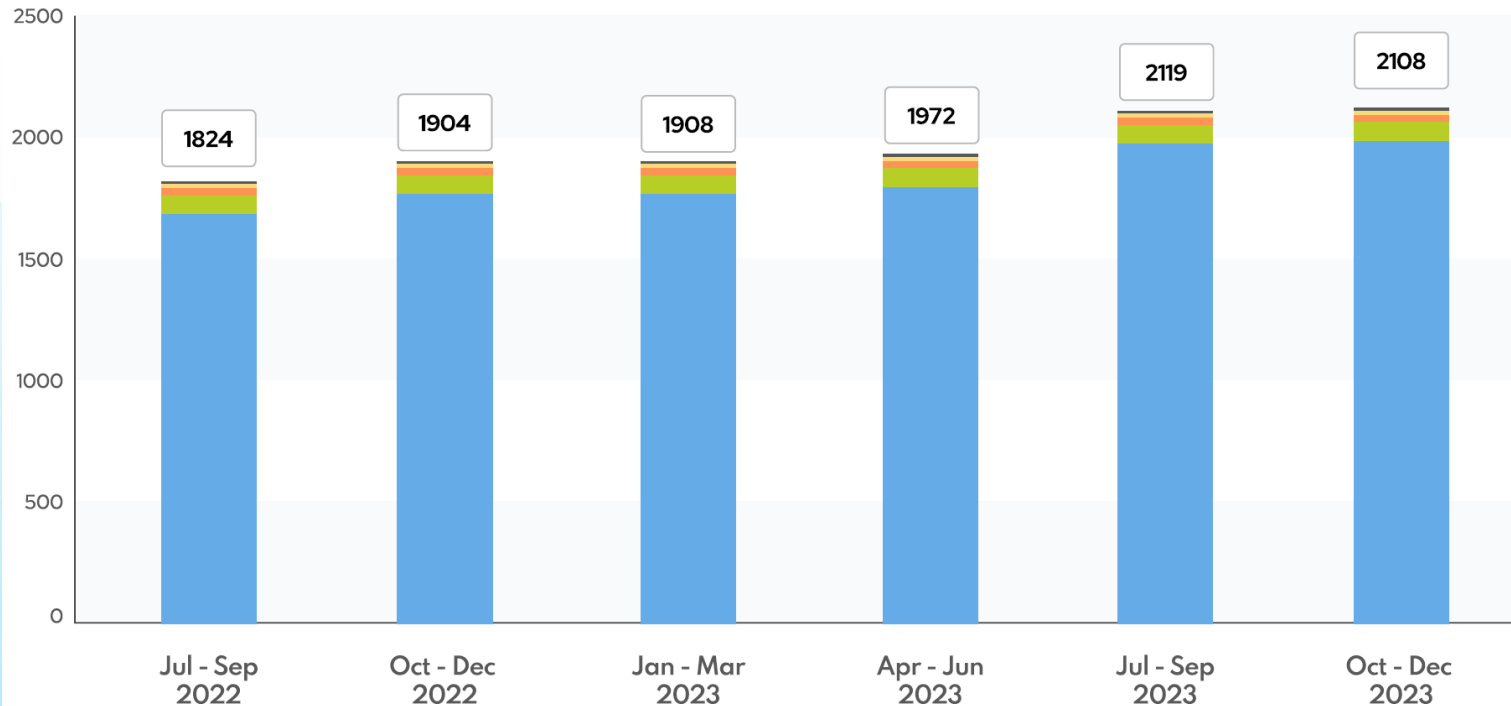

■ Enrolled in ODR Housing Program Slots ■ Lost to Follow-Up
■ Transitioned to Non-ODR Permanent Supportive Housing ■ Reincarcerated ■ Deceased

ODR Housing Program Referral Outcomes*

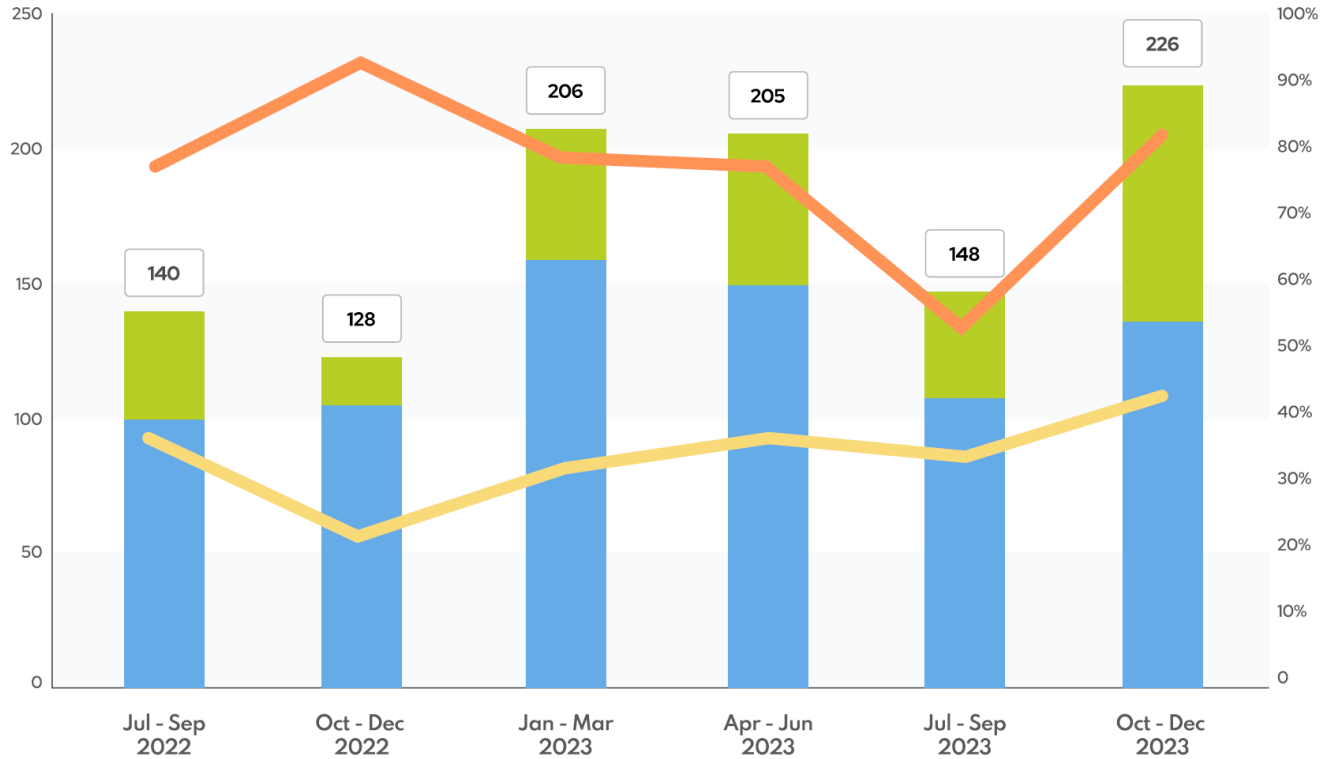

Accepted - Numbers

Not Accepted - Numbers

Accepted - Percent

Not Accepted - Percent

Rearrests within 6 months after ODR Enrollment by ODR Program*

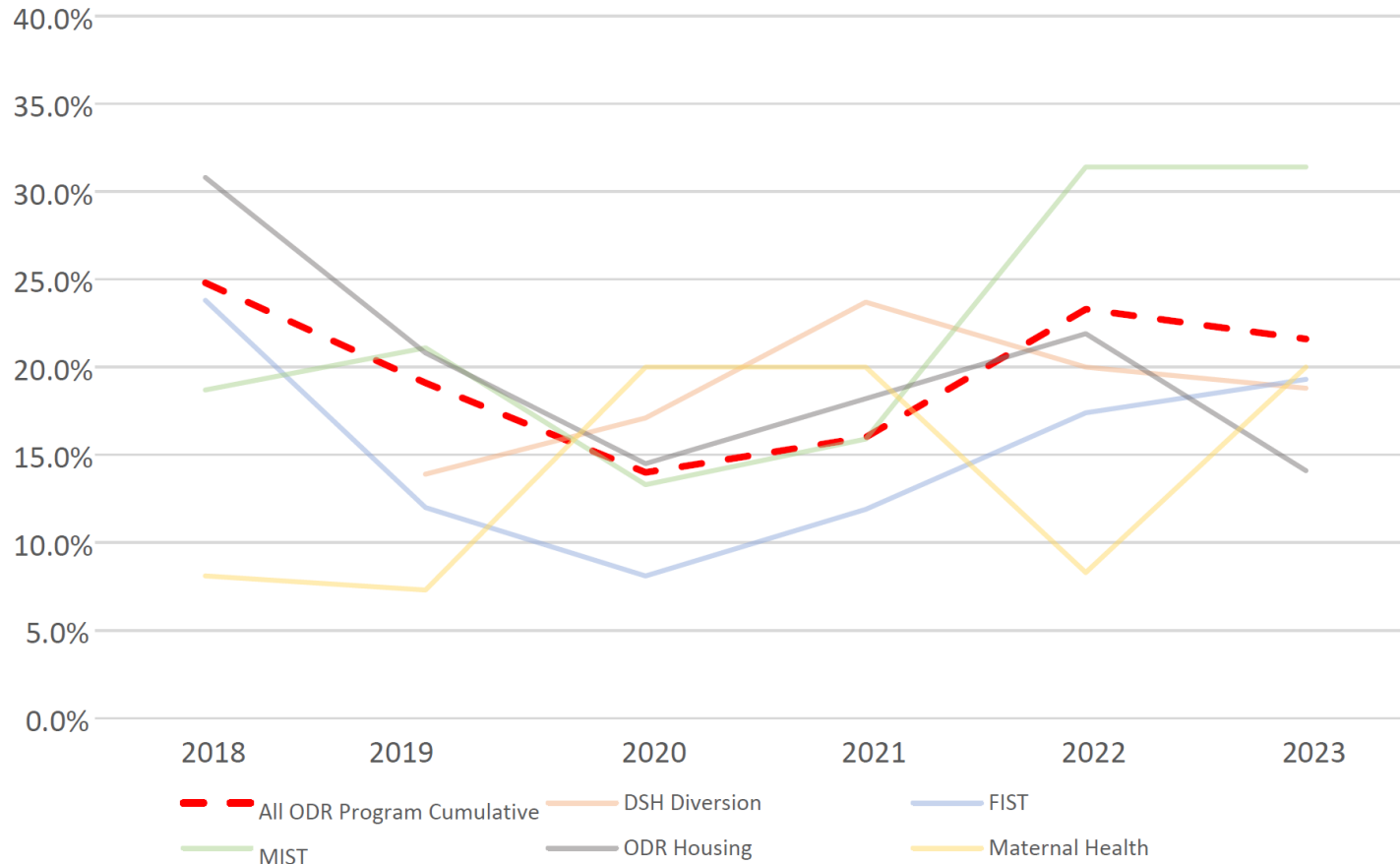

Referrals to the Department of Mental Health Programs*

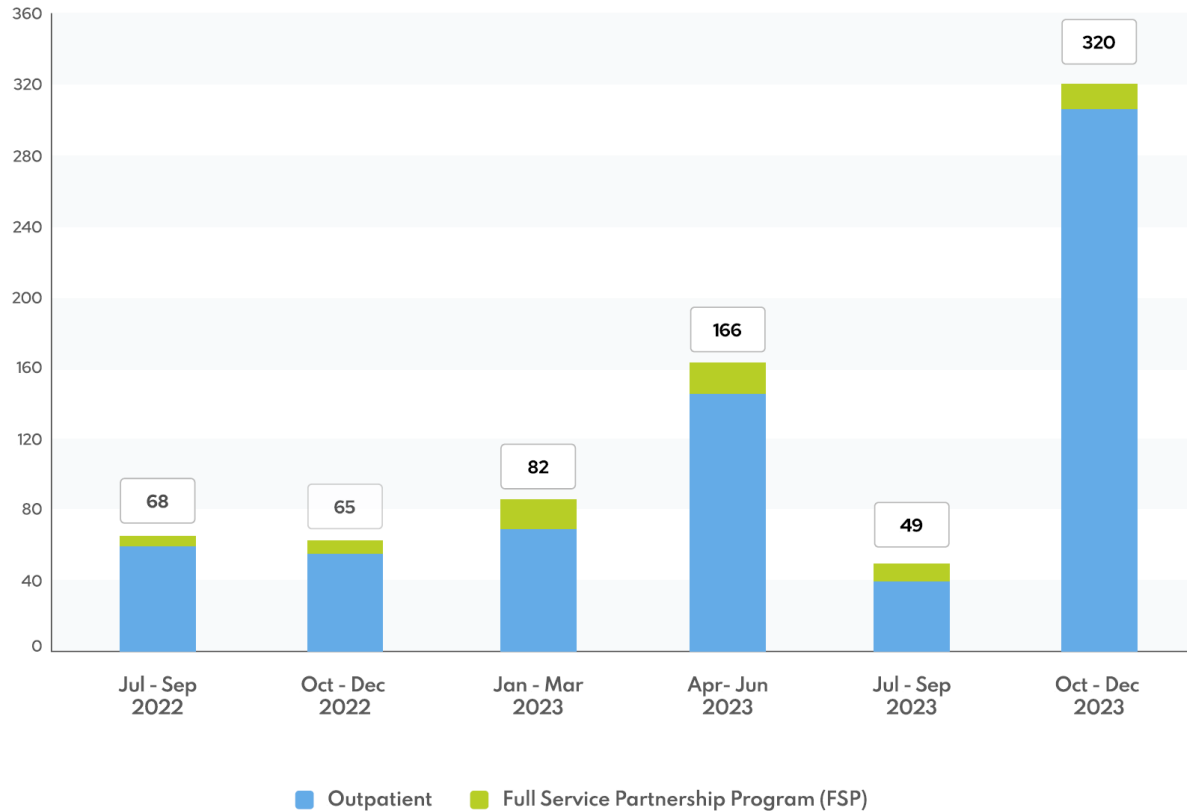

KEY FOCI FOR 2024

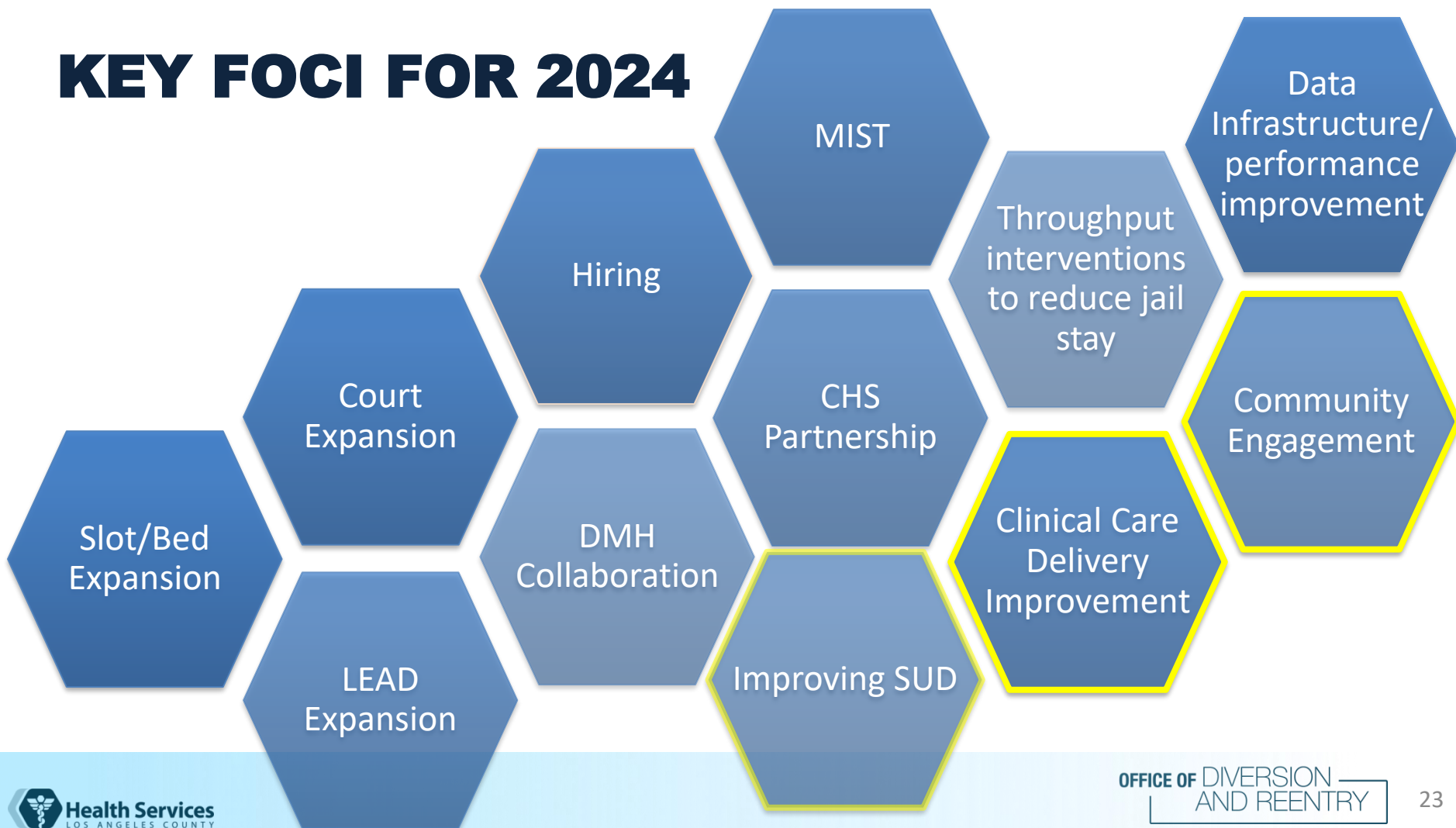

QUESTIONS?



COMMUNITY ENGAGEMENT RE: LIVED EXPERIENCE PARTICIPATION AT PSC

SUBSTANCE USE DISORDER WORKGROUP UPDATE

PUBLIC COMMENT

**NEXT PSC: JUNE 24, 2024
3:00PM-4:30PM**

**PLEASE EMAIL PRISCILLA LARA (PLARA2@DHS.LACOUNTY.GOV) IF YOU
KNOW ANYONE INTERESTED IN ATTENDING. THANK YOU**