



MARK PESTRELLA, Director

**COUNTY OF LOS ANGELES
DEPARTMENT OF PUBLIC WORKS**

"To Enrich Lives Through Effective and Caring Service"

900 SOUTH FREMONT AVENUE
ALHAMBRA, CALIFORNIA 91803-1331
Telephone (626) 458-5100
<http://dpw.lacounty.gov>

ADDRESS ALL CORRESPONDENCE TO:
P.O. BOX 1460
ALHAMBRA, CALIFORNIA 91802-1460

IN REPLY PLEASE
REFER TO FILE

November 06, 2024

The Honorable Board of Supervisors
County of Los Angeles
383 Kenneth Hahn Hall of Administration
500 West Temple Street
Los Angeles, California 90012

Dear Supervisors:

**CONSTRUCTION CONTRACT
CONSTRUCTION MANAGEMENT CORE SERVICE AREA
MARINA DEL REY PARKING STRUCTURE PROJECT
ADOPT MITIGATED NEGATIVE DECLARATION AND
MITIGATION MONITORING AND REPORTING PROGRAM
APPROVE PROJECT AND BUDGET
APPROVE APPROPRIATION ADJUSTMENT
AWARD DESIGN-BUILD CONTRACT
SPECS. 7664; CAPITAL PROJECT NOS. 67957 AND 6A025
FISCAL YEAR 2024-25
(SUPERVISORIAL DISTRICT 2)
(4 VOTES)**

SUBJECT

Public Works is seeking Board approval for adoption of the Mitigated Negative Declaration and Mitigation Monitoring and Reporting Program; approval of the proposed capital project, budget, and associated appropriation adjustment; award and authorization to execute the Design-Build contract and stipend consultant agreement; and authorization for Department of Beaches and Harbors to waive the Right-of-Entry Permit and parking fees for the proposed Marina del Rey Parking Structure Project.

IT IS RECOMMENDED THAT THE BOARD:

1. Consider the Mitigated Negative Declaration for the Marina del Rey Parking Structure Project (formerly referred to as the "New Marina del Rey Parking Structure Project"), together with any comments received during the public review process; find that the Mitigated Negative Declaration reflects the independent judgment and analysis of the Board; adopt the Mitigation Monitoring and

Reporting Program and find that it is adequately designed to ensure compliance with the mitigation measures during project implementation; find on the basis of the whole record before the Board that there is no substantial evidence the project will have a significant effect on the environment; and adopt the Mitigated Negative Declaration.

2. Approve the Marina del Rey Parking Structure Project, Capital Project No. 67957, with a total budget of \$16,900,000; and establish and approve the Marina del Rey Parking Structure Project-Department of Beaches and Harbors, Capital Project No. 6A025, with a total budget of \$11,700,000; for a total combined project budget of \$28,600,000.

3. Approve an appropriation adjustment to transfer \$6,881,000 from the Services and Supplies Marina Replacement Accumulative Capital Outlay Fund; \$418,000 from the Coastal Improvement Fund Trust Account; \$492,000 from the Beaches & Harbors Coastal Commission Agency Trust Fund; and \$347,000 of residual funds from completed Marina Replacement Accumulative Capital Outlay funded capital projects, specifically \$110,000 from the Parcel 45 & 47 General Improvements, Capital Project No. 89002, and \$237,000 from Administration Building Walkway Improvements, Capital Project No. 89003, to the Marina del Rey Parking Structure Project, Capital Project No. 67957; and \$11,700,000 from obligated fund balance Committed for American Rescue Plan Enabled Capital Programs to the Marina del Rey Parking Structure Project-Department of Beaches and Harbors, Capital Project No. 6A025, to fully fund the proposed Marina del Rey Parking Structure Project.

4. Find that McCarthy Building Companies, Inc., is the responsive and responsible proposer that submitted the most advantageous and best value proposal for the Marina del Rey Parking Structure; and award and authorize the Director of Public Works or his designee to execute a Design-Build contract with McCarthy Building Companies, Inc., for a contract sum of \$20,790,820, plus a design completion allowance of \$500,000 for a maximum contract sum of \$21,290,820, contingent upon submission of acceptable performance and payment bonds, and evidence of required insurance filed by McCarthy Building Companies, Inc.

5. Authorize the Director of Public Works, with concurrence from the Chief Executive Office, to exercise control of the design completion allowance of \$500,000, including the authority to reallocate the allowance into the contract sum, as appropriate, in accordance with the contract requirements.

6. Approve and authorize the Director of Public Works or his designee to execute a consultant services agreement for a stipend amount of \$50,000 with Bomel Construction Company, Inc., the second highest ranked eligible Design-Build proposer, that met the stipend eligibility criteria in the Request for Proposals for preparation of proposal, funded by existing project funds.

7. Authorize the Director of Beaches and Harbors or his designee to waive the Right of-Entry Permit and parking fees for the proposed Marina del Rey Parking Structure Project.

PURPOSE/JUSTIFICATION OF RECOMMENDED ACTION

The purpose of the recommended actions is to seek Board approval for adoption of the Mitigated Negative Declaration (MND) and Mitigation Monitoring and Reporting Program; approval of the proposed capital project, budget, and associated appropriation adjustment; award and authorization for Public Works to execute the Design-Build (D-B) contract and stipend consultant agreement; and authorization for Beaches and Harbors to waive the Right of Entry Permit and parking fees for the proposed Marina del Rey Parking Structure Project.

Project Background and Description

Marina del Rey, an unincorporated community in Los Angeles County, began its development in 1953 and was completed in 1965. It offers and hosts a variety of free community programs and events, including Zumba and yoga classes, summer concerts, movie nights, Marina Drum Circle, Dance Marina del Rey, Holiday Boat Parade, and New Year's Eve Fireworks and Glow Party. In addition, the Marina offers low cost coastal recreational opportunities, such as youth sailing camps and kayaking. These community programs, events, and recreational opportunities necessitate the need for increased public parking in the Marina.

The proposed project would include construction of a new parking structure on a portion of the existing surface parking lot at the current Marina Parking Lot 4, near the Marina del Rey Visitor's Center, adjacent to the intersection of Admiralty Way and Mindanao Way.

The proposed two-story parking structure would include three levels with approximately 305 parking spaces that would operate 24 hours a day to primarily serve public parking demand in the Marina area, including special events at Burton Chace Park. The structure would be a controlled access facility with barrier gates and pay stations.

The parking structure would contain code required Americans with Disabilities Act accessible parking spaces, elevators, and electric vehicle charging stations; observation balconies with a view towards the Burton Chace Park and the Marina; and the infrastructure to accommodate photovoltaic solar arrays on the roof level in the future. In addition, the structural façade of the parking structure would incorporate landscape green screens and a Civic Art sculpture component on the prominent northern façade facing Mindanao Way.

The proposed parking structure facility would serve as a mobility hub providing public access to Burton Chace Park, as well as a point to switch to nonvehicular modes of travel to access the rest of Marina del Rey. The site improvements include construction of a bicycle and pedestrian path that would connect the new parking structure to the Marvin Braude Bike Path and the Visitor's Center, a landscaped parklet with picnic and sitting areas, space for a food truck and service vehicles, public bicycle rack, bicycle lockers, bicycle maintenance area with tools, and a location with infrastructure for a Metro bicycle share station, and a new digital monument sign at the Visitor's Center that will provide event information.

Construction is anticipated to occur over a period of 12 months beginning in the fall of 2025 and ending in the fall of 2026.

Design-Build Contract Award and Design Completion Allowance

The proposed project would be delivered using the D-B project delivery method. The recommended D-B contract with McCarthy Building Companies, Inc., is for a contract sum of \$20,790,820 (inclusive of the base contract sum of \$20,653,048 and Additive Alternate 2 of \$137,772) plus a design completion allowance of \$500,000 for a maximum contract sum of \$21,290,820. Additive Alternate 2 involves incorporating a new digital monument sign at the Visitor's Center adjacent to the proposed parking structure. The design completion allowance will facilitate resolving issues identified during the design phase, including those related to the County's scoping documents and changes required by jurisdictional agencies, and unforeseen conditions discovered during the design effort.

Consultant Services Agreement

Under the D-B process, the County can use all aspects of all submitted proposals by paying a stipend to each qualifying proposer that is not selected for contract award. Upon the Board's approval, the second highest ranked proposer, Bomel Construction Company, Inc., would be paid a stipend of \$50,000 pursuant to the consultant services agreement, which affords the County the right to use the information and ideas submitted by the proposer.

Implementation of Strategic Plan Goals

These recommendations support the County Strategic Plan: North Star 3, Realize Tomorrow's Government Today, Focus Area Goal F, Flexible and Efficient Infrastructure, Strategy ii, Modernize Infrastructure, by renovating and modernizing public infrastructure assets that will improve the accessibility and delivery of public services and recreational opportunities for Los Angeles County residents and visitors in Marina del Rey.

FISCAL IMPACT/FINANCING

The total project cost is estimated at \$28,600,000, including scoping and design documents, consultant services, plan check, construction, change order contingency, Civic Art Allowance, and County Services. Two Capital Project numbers, the Marina del Rey Parking Structure Project, Capital Project No. 67957, and the Marina del Rey Parking Structure Project-Department of Beaches and Harbors, Capital Project No. 6A025, were assigned to this project to assist with tracking funds appropriately. The project is funded with \$16,900,000 from the Marina Replacement Accumulative Capital Outlay (ACO) Fund, Marina Coastal Improvement Fund, and various trust accounts as noted below; and \$11,700,000 from obligated fund balance Committed for American Rescue Plan Enabled Capital Programs. The proposed project schedule and budget summaries are included in Enclosure A.

The proposed project budget includes \$8,762,000, currently appropriated in Marina del Rey Parking Structure Project, Capital Project No. 67957, and comprised of \$5,000,000 from the Marina Replacement ACO Fund and \$3,762,000 in revenue from the Marina Coastal Improvement Capital Project Fund, which was used to fund the scoping design costs.

Approval of the appropriation adjustment (Enclosure B) would transfer \$19,838,000 to two capital projects to fully fund the total overall project cost estimate of \$28,600,000. The \$19,838,000 transfer includes \$6,881,000 from the Services and Supplies Marina Replacement ACO Fund; \$418,000 from the Coastal Improvement Fund Trust Account; \$492,000 from the Beaches & Harbors Coastal Commission Agency Trust Fund; and \$347,000 of residual funds from completed Marina Replacement ACO funded capital projects, specifically \$110,000 from the Parcel 45 & 47 General Improvements, Capital Project No. 89002, and \$237,000 from Administration Building Walkway Improvements, Capital Project No. 89003, to the Marina del Rey Parking Structure Project, Capital Project No. 67957; and would transfer \$11,700,000 from obligated fund balance Committed for American Rescue Plan-Enabled Capital Programs to the Marina del Rey Parking Structure Project-Department of Beaches and Harbors, Capital Project No. 6A025, to fully fund the proposed project.

Operating Budget Impact

Although Beaches and Harbors does not anticipate any one-time start up costs, the proposed construction of the parking structure will significantly increase ongoing operating and maintenance costs. Therefore, following the completion of the project, any additional ongoing operating and maintenance funding required as a direct result of the proposed project will be requested in

subsequent budget submissions.

FACTS AND PROVISIONS/LEGAL REQUIREMENTS

In accordance with the Board's Civic Art Policy, amended on August 4, 2020, the proposed project budget includes one percent of eligible design and construction costs in the amount of \$213,000 to be allocated towards Civic Art. To support this effort, Beaches and Harbors will commit an additional \$142,000 for Civic Art at the site.

In accordance with Board Policy 5.270, Countywide Local and Targeted Worker Hiring, the project would require that at least 30 percent of the California construction labor hours be performed by qualified Local Residents and at least 10 percent be performed by Targeted Workers facing employment barriers. The project would also include a jobs coordinator who will facilitate the implementation of the targeted hiring requirement of the policy.

Effective June 7, 2023, the Countywide Community Workforce Agreement (CWA) applies to projects with an estimated construction contract value of \$5,000,000 or greater. Therefore, CWA will apply to this project. The contractor and all subcontractors must comply with all terms and conditions of the CWA which, among other things, increases work opportunities for those seeking to start a new career in the construction industry and promotes the hiring of underrepresented individuals on the project.

The proposed project would support the Board's Green Building/Sustainable Design Program by incorporating drought-tolerant landscaping, water-efficient plumbing fixtures and irrigation, energy-efficient lighting fixtures, and bioretention devices to capture and filter stormwater runoff from the site prior to discharge to the ocean.

ENVIRONMENTAL DOCUMENTATION

An Initial Study (IS)/MND was prepared for the proposed Marina del Rey Parking Structure Project (which was previously referred to as the "New Marina del Rey Parking Structure Project") by the County, as the lead agency, in compliance with the California Environmental Quality Act (CEQA). The IS/MND identified six potentially significant effects of the project related to air quality, biological resources, cultural resources, noise during construction, transportation, and tribal cultural resources. Prior to release of IS/MND (Enclosure C) for public review, revisions to the project were made to avoid or mitigate the effects, summarized as follows:

Air Quality: The contractor shall be required to implement measures during construction to minimize exhaust emissions.

Biological Resources: Preconstruction clearance surveys and avoidance buffers and/or exclusionary measures shall be implemented prior to and during construction to avoid impacts to nesting birds protected by the Migratory Bird Treaty Act.

Cultural Resources: If at any time during ground disturbing activities unrecorded archaeological/cultural resources are discovered, all further excavation and disturbance of the affected area shall immediately cease, and a qualified archeologist shall be retained by the County to inspect the site, assess the significance of the find, and to develop appropriate handling and treatment measures in consultation with the County.

Should potential paleontological resources be found during ground disturbing activities, all work in the area of the find shall be temporarily halted, and a qualified paleontologist shall be retained by the County to evaluate the significance of the resource and determine appropriate actions, in cooperation with the County.

In accordance with California Public Resources Code Section 5097.98 and CEQA Guidelines Section 15064.5, measures to address the discovery of human remains are included.

Noise: All construction activities shall be required to comply with the applicable provisions of the County of Los Angeles Noise Ordinance that control and restrict construction noise. The County shall post a notice at the project site during construction with the project contact information for the public to submit inquiries and complaints.

Transportation: The contractor shall be required to submit a construction traffic management plan for County review and approval prior to commencement of construction activities.

Tribal Cultural Resources: The County shall retain Native American Tribal Monitors from the tribes that have engaged in formal consultation with the County to work with the project's qualified archaeologist during ground-disturbing activities. The Tribal Monitors will provide input to the County on behalf of their respective tribes to ensure that the perspectives of all traditionally and culturally affiliated tribes are taken into consideration. If a Tribal Cultural Resource (TCR) is inadvertently discovered, the Tribal Monitors will advise the County on the most appropriate treatment and final disposition for the TCR.

The IS and project revisions showed that there is no substantial evidence, considering the whole record before the County, that the proposed project as revised may have a significant effect on the environment. Based on the IS and project revisions, an MND was prepared for the proposed project.

The IS/MND public review period started on August 1, 2024, and ended on August 30, 2024. Public Notice was published in The Argonaut newspaper on August 8 and 22, 2024, pursuant to Public Resources Code Section 21092, was posted at the project site and the Marina del Rey Visitor's Center on August 1, 2024, and was posted every Saturday in the month of August on the Beaches and Harbors table at the Marina's local Farmer's Market, pursuant to Section 21092.3. Public notices were also mailed to the property owners and occupants within a 500 foot radius of the project site on July 31, 2024. No comments were received from public agencies, organizations, and individuals. Notice to commenting public agencies was completed pursuant to Section 21092.5. All comments have been addressed, and no new substantial environmental issues have been raised that have not been adequately addressed in the IS/MND.

In addition, all TCR consultation requirements of CEQA have been met and documented. The Gabrielino Tongva Indians of California requested consultation, and the consultation was completed through agreement. The Gabrieleño Band of Mission Indians – Kizh Nation also requested consultation, and the consultation was completed by a good faith determination after reasonable efforts that an agreement could not be reached. Where feasible, mitigation measures have been considered to avoid or minimize damaging effect on any TCR. The IS/MND includes TCR Mitigation Measures that incorporate information shared by both the Gabrielino Tongva and Kizh Nation during consultation. The County shall retain Native American Tribal Monitors from the tribes that engaged in consultation to work with the project's qualified archaeologist during ground-disturbing activities. The Tribal Monitors will provide input to the County on behalf of their respective tribes to ensure that the perspectives of all traditionally and culturally affiliated tribes are taken into consideration. If a

TCR is inadvertently discovered, the Tribal Monitors will advise the County on the most appropriate treatment and final disposition for the TCR.

The documents and other materials constituting the record of the proceedings upon which the Board's decision is based in this matter are located at Beaches and Harbors, 13837 Fiji Way, Marina del Rey, CA 90292. The custodian of such documents at Beaches and Harbors is the Capital Projects Section Head. The environmental documentation is also available at the Beaches and Harbors website: <https://beaches.lacounty.gov/environmental-notices/>.

The project is not exempt from payment of a fee to the California Department of Fish and Wildlife pursuant to Section 711.4 of the Fish and Game Code to defray the costs of fish and wildlife protection and management incurred by them.

Upon the Board's adoption of the MND, Public Works will file a Notice of Determination with the Registrar-Recorder/County Clerk and the Office of Planning and Research in accordance with Section 21152 of the California Public Resources Code, pay the required filing and processing fees with the Registrar-Recorder/County Clerk, and post the notice to the County's website in accordance with Section 21092.2.

CONTRACTING PROCESS

The D-B procurement was conducted in accordance with the D-B Policy adopted by the Board on June 4, 2016, and pursuant to the requirements of Public Contract Code Section 22164.

On September 28, 2023, Public Works issued the Request for Proposal (RFP) for D B services. This contract opportunity was advertised on the County's "Doing Business with Us" and Public Works "Do Business with Public Works" websites and advertisements were placed in the La Opinion, Los Angeles Daily Journal, Los Angeles Sentinel, Pasadena Star News, San Gabriel Tribune, The Signal, World Journal, Daily Commerce, Daily News, and Whittier Daily News newspapers. Also, Public Works informed 1,487 local small business enterprises; 147 disabled veteran-owned business enterprises; 165 social enterprises; 812 Community Business Enterprises; and 1,384 community-based organizations about this business opportunity. Twenty-eight firms registered on the Public Works website for this RFP.

The first part of the RFP required prospective D-B firms to submit responses to the standardized prequalification questionnaire. Additionally, the RFP specified that the three highest scoring prequalified proposers would be short-listed and invited to participate in the second part of the RFP for submission of technical and cost proposals. On November 30, 2023, four firms submitted prequalification questionnaires. The questionnaires were reviewed by an evaluation committee consisting of representatives from the Chief Executive Office, Beaches and Harbors, and Public Works.

The three short-listed firms were McCarthy, Bomel, and Largo Concrete. On April 18, 2024, technical and cost proposals were received from the three short-listed prequalified firms. During the initial screening process, Public Works determined and notified Largo that their proposal was not in compliance with the County's Jury Service Program requirement in the RFP. After Largo declined to comply with this provision in the RFP, Public Works notified them in writing that their proposal was nonresponsive and disqualified them from further participation in the evaluation process. The two remaining proposals were evaluated and ranked based on technical design and construction expertise, D-B team personnel and organization, proposed delivery plan and schedule, price, life

cycle costs, CWA and Local and Targeted Worker Hiring Program work plans, and acceptable safety record. The evaluation was completed without regard to race, creed, color, or gender. The McCarthy proposal received the highest score and was determined to be the best value in accordance with the provisions of the RFP.

IMPACT ON CURRENT SERVICES (OR PROJECTS)

Approval of the recommended actions will have no negative impact on current County recreational facilities, programs, and special events. Although a portion of the Marina Parking Lot 4 will be closed during construction of the parking structure, the public will have access to other existing parking lots in the Marina.

CONCLUSION

Please return one adopted copy of this Board letter to Public Works, Project Management Division I.

Respectfully submitted,



MARK PESTRELLA, PE

Director

MP:HA:sl

Enclosures

- c: Arts and Culture (Civic Art Division)
- Auditor-Controller
- Beaches and Harbors
- Chief Executive Office (Capital Programs Division)
- County Counsel
- Executive Office

**CONSTRUCTION CONTRACT
CONSTRUCTION MANAGEMENT CORE SERVICE AREA
MARINA DEL REY PARKING STRUCTURE PROJECT
ADOPT MITIGATED NEGATIVE DECLARATION AND
MITIGATION MONITORING AND REPORTING PROGRAM
APPROVE PROJECT AND BUDGET
APPROVE APPROPRIATION ADJUSTMENT
AWARD DESIGN-BUILD CONTRACT
SPECS. 7664; CAPITAL PROJECT NOS. 67957 AND 6A025
FISCAL YEAR 2024-25
(SUPERVISORIAL DISTRICT 2)
(4 VOTES)**

I. PROJECT SCHEDULE SUMMARY

Project Activity	Scheduled Completion Date
Award Design-Build Contract	11/06/2024
Construction Documents	04/30/2025
Jurisdictional Approvals	10/01/2025
Construction Start	11/03/2025
Substantial Completion	11/02/2026
Project Acceptance	12/31/2026

II. PROJECT BUDGET SUMMARY

Project Activity	Proposed Budget
Construction (Design-Build Contract)	\$21,290,820
Change Order Contingency	\$ 2,000,000
Utility Connection Fees	\$ 400,000
Design-Build Stipend	\$ 50,000
Civic Art Allowance	\$ 213,000
Plans and Specifications (Scoping Documents)	\$ 400,000
Consultant Services	\$ 675,000
Miscellaneous Expenditures	\$ 5,000
Jurisdictional Review/Plan Check/Permits	\$ 255,000
County Services	\$ 3,311,180
TOTAL	\$28,600,000

November 06, 2024

COUNTY OF LOS ANGELES

REQUEST FOR APPROPRIATION ADJUSTMENT

DEPARTMENT OF BEACHES & HARBORS

AUDITOR-CONTROLLER:

THE FOLLOWING APPROPRIATION ADJUSTMENT IS DEEMED NECESSARY BY THIS DEPARTMENT. PLEASE CONFIRM THE ACCOUNTING ENTRIES AND AVAILABLE BALANCES AND FORWARD TO THE CHIEF EXECUTIVE OFFICER FOR HER RECOMMENDATION OR ACTION.

ADJUSTMENT REQUESTED AND REASONS THEREFORE
FY 2024-25
4 - VOTES

SOURCES

USES

BA DETAIL - SEE ATTACHMENT PAGE 1

BA DETAIL - SEE ATTACHMENT PAGE 1

SOURCES TOTAL

\$ 19,838,000

USES TOTAL

\$ 19,838,000

JUSTIFICATION

Reflects an increase of \$19.838M in appropriation for Marina del Rey Parking Structure Capital Projects (CP), funded by: Marina Replacement ACO Fund (\$6.881M), Marina Coastal Improvement Fund (\$0.418M), Beaches & Harbors Coastal Commission Agency Fund (\$0.492M), Parcel 45 & 47 General Improvements, CP 89002 (\$0.110M), Administration Building Walkway Improvements, CP 89003 (\$0.237M), and obligated fund balance Committed for American Rescue Plan-Enabled Capital Programs (\$11.700M).

Andrew Flores

Digitally signed by Andrew Flores
Date: 2024.10.22 13:42:03 -07'00'

AUTHORIZED SIGNATURE

ANDREW FLORES, ADMIN DEPUTY I

BOARD OF SUPERVISOR'S APPROVAL (AS REQUESTED/REVISED)

REFERRED TO THE CHIEF EXECUTIVE OFFICER FOR---

ACTION

RECOMMENDATION
Digitally signed by
Andrea Turner
Date: 2024.10.22
15:09:42 -07'00'

AUDITOR-CONTROLLER

BY

Turner

B.A. NO. **050**

DATE **10/22/24**

APPROVED AS REQUESTED

APPROVED AS REVISED

CHIEF EXECUTIVE OFFICER

BY

Amir Alam

Digitally signed by
Amir Alam
Date: 2024.10.23
07:41:42 -07'00'

DATE **10/23/24**

COUNTY OF LOS ANGELES
REQUEST FOR APPROPRIATION ADJUSTMENT

FY 2024-25
4 - VOTES

SOURCES		USES	
MARINA REPLACEMENT A.C.O. FUND MA2-BH-2000-65296 SERVICES & SUPPLIES DECREASE APPROPRIATION	6,881,000	MARINA DEL REY ACO MARINA DEL REY PARKING STRUCTURE MA2-CP-6014-65051-67957 CAPITAL ASSETS - B & I INCREASE APPROPRIATION	8,138,000
MARINA DEL REY ACO MARINA DEL REY PARKING STRUCTURE MA2-CP-92-R409-65051-67957 CHARGES FOR SERVICES / CAPITAL PROJECTS INCREASE REVENUE	910,000		
MARINA DEL REY ACO PARCEL 45 & 47 GENERAL IMPROVEMENTS MA2-CP-6014-65051-89002 CAPITAL ASSETS - B & I DECREASE APPROPRIATION	110,000		
MARINA DEL REY ACO ADMINISTRATION BUILDING WALKWAY IMPROVEMENTS MA2-CP-6014-65051-89003 CAPITAL ASSETS - B & I DECREASE APPROPRIATION	237,000		
GENERAL FUND A01-304Q COMMITTED FOR AMERICAN RESCUE PLAN-ENABLED CAPITAL PROGRAMS DECREASE OBLIGATED FUND BALANCE	11,700,000	BEACHES AND HARBORS MARINA DEL REY PARKING STRUCTURE-DBH A01-CP-6014-65024-6A025 CAPITAL ASSETS - B & I INCREASE APPROPRIATION	11,700,000
SOURCES TOTAL	\$ 19,838,000	USES TOTAL	\$ 19,838,000

COUNTY OF LOS ANGELES
REQUEST FOR APPROPRIATION ADJUSTMENT

FY 2024-25
4 - VOTES

SOURCES	USES
<p>MARINA REPLACEMENT A.C.O. FUND MA2-BH-2000-65296 SERVICES & SUPPLIES DECREASE APPROPRIATION 6,881,000</p>	<p>MARINA DEL REY ACO MARINA DEL REY PARKING STRUCTURE MA2-CP-6014-65051-67957 CAPITAL ASSETS - B & I INCREASE APPROPRIATION 8,138,000</p>
<p>MARINA DEL REY ACO MARINA DEL REY PARKING STRUCTURE MA2-CP-92-R409-65051-67957 CHARGES FOR SERVICES / CAPITAL PROJECTS INCREASE REVENUE 910,000</p>	
<p>MARINA DEL REY ACO PARCEL 45 & 47 GENERAL IMPROVEMENTS MA2-CP-6014-65051-89002 CAPITAL ASSETS - B & I DECREASE APPROPRIATION 110,000</p>	
<p>MARINA DEL REY ACO ADMINISTRATION BUILDING WALKWAY IMPROVEMENTS MA2-CP-6014-65051-89003 CAPITAL ASSETS - B & I DECREASE APPROPRIATION 237,000</p>	
<p>GENERAL FUND A01-304Q COMMITTED FOR AMERICAN RESCUE PLAN-ENABLED CAPITAL PROGRAMS DECREASE OBLIGATED FUND BALANCE 11,700,000</p>	<p>BEACHES AND HARBORS MARINA DEL REY PARKING STRUCTURE-DBH A01-CP-6014-65024-6A025 CAPITAL ASSETS - B & I INCREASE APPROPRIATION 11,700,000</p>
<p>SOURCES TOTAL \$ 19,838,000</p>	<p>USES TOTAL \$ 19,838,000</p>

**Final Initial Study and Mitigated Negative Declaration
for the
New Marina del Rey Parking Structure Project**

Prepared for:
County of Los Angeles Department of Beaches and Harbors
13837 Fiji Way, Marina del Rey, CA 90292

Prepared by:
AtkinsRealis
801 S. Grand Avenue, Suite 275
Los Angeles, California 90017

Contents

REVISIONS AND CLARIFICATIONS	1
INITIAL STUDY CHECKLIST.....	4
PROJECT DESCRIPTION	7
PROJECT OBJECTIVES.....	7
SURROUNDING LAND USES AND SETTING	19
EVALUATION OF ENVIRONMENTAL IMPACTS:.....	25
1. AESTHETICS.....	26
2. AGRICULTURE / FOREST	30
3. AIR QUALITY.....	32
4. BIOLOGICAL RESOURCES	36
5. CULTURAL RESOURCES.....	41
6. ENERGY	44
7. GEOLOGY AND SOILS	46
8. GREENHOUSE GAS EMISSIONS	51
9. HAZARDS AND HAZARDOUS MATERIALS	54
10. HYDROLOGY AND WATER QUALITY.....	58
11. LAND USE AND PLANNING	65
12. MINERAL RESOURCES.....	72
13. NOISE	73
14. POPULATION AND HOUSING	77
15. PUBLIC SERVICES	79
16. RECREATION	83
17. TRANSPORTATION	85
18. TRIBAL CULTURAL RESOURCES.....	90
19. UTILITIES AND SERVICE SYSTEMS	97
20. WILDFIRE	102
21. MANDATORY FINDINGS OF SIGNIFICANCE.....	104
22. MITIGATION MONITORING AND REPORTING PROGRAM	107
REFERENCES.....	120
APPENDICES.....	122

REVISIONS AND CLARIFICATIONS

An Initial Study/Mitigated Negative Declaration (IS/MND) for the Marina del Rey Parking Structure Project (Project) was prepared by the County of Los Angeles (County) Department of Beaches and Harbors. The IS/MND was circulated for public review from August 1, 2024, through August 30, 2024. No comments were received during the public review period.

Since circulation of the IS/MND, refinements have been made to the mitigation measures section of the IS/MND. The County has decided to alter one of the Tribal mitigation measures following AB 52 consultation with the Gabrieleno Band of Mission Indians-Kizh Nation and Gabrielino Tongva Indians of California Tribal Council.

Pursuant to Section 15073.5 of the State CEQA Guidelines, recirculation of a negative declaration is required when a document must be substantially revised after public notice has been given. A "substantial revision" is defined under this section to mean:

- a) A new, avoidable significant effects have been identified and mitigation measures or project revisions must be added in order to reduce the effect to insignificance, or
- b) The Lead Agency determines that the proposed mitigation measures or project revisions will not reduce potential effects to less than significant and new measures or revisions must be required.

While one of the tribal mitigation measures has been revised for the Project in the Final IS/MND as noted, these changes include clarifications, minor modifications and deletions to the original document that do not change the Project's significance determination and do not necessitate recirculation of the document.

Minor editorial revisions and grammatical modifications, not necessarily noted in this summary, have been incorporated into the final document. Editorial and grammatical corrections were limited to those that would not change the Project scope or any findings and conclusions as originally presented in the original document. Revisions and additions have been incorporated to reflect current information, regulations and thresholds, refinements in Project information, and clarifications that will increase the effectiveness of mitigation measures and minimize Project impacts to maximum extent practicable. Revisions to the IS/MND are summarized below by the respective sections of the Final IS/MND.

Revised Sections:

Table of Contents

The Table of Contents has been updated to reflect changes related to Sections, Figures, Appendices, and page numbering.

Tribal Cultural Resources

This section has been updated following the County's consultation with the Gabrieleno Band of Mission Indians - Kizh Nation and Gabrielino Tongva Indians of California Tribal Council. Relevant correspondence and consultation materials have been added as Appendix G to the Final IS/MND. Under question A in the Tribal Cultural Resources section, Mitigation Measure TRIBAL-1 has been modified to incorporate clarified language that was identified during the tribal consultation process. This modification does not involve the deletion or substitution of any mitigation measures. Therefore, Section 15074.1 of the State CEQA Guidelines would not be applicable.

The revisions to TRIBAL-1 are as follows:

TRIBAL-1

Tribal Monitor. Prior to the commencement of any ground disturbance activities, the County Department of Beaches and Harbors shall retain a Native American Tribal Monitor from Tribe(s) that have engaged in consultation (*Gabrieleno Band of Mission Indians - Kizh Nation and Gabrielino Tongva Indians of California Tribal Council*). The Tribal Monitor(s) will work with the project's qualified archaeologist to monitor ground disturbance activities, identify any potential Native American Tribal Cultural Resources (TCRs), and communicate concerns regarding TCRs directly to the project's qualified archaeologist. Ground disturbance activities include demolition, clearing vegetation, grading, excavation, pavement removal, trenching, drilling, and potholing/auguring within the project site.

The Tribal Monitor(s) will complete daily monitoring logs that will provide descriptions and locations of relevant ground-disturbing activities, construction activities performed, soil types, cultural-related materials, and any other facts, conditions, materials, or discoveries of significance to the Tribe(s). The monitoring logs will identify and describe any discovered Tribal Cultural Resources (TCRs) and/or Native American human remains and burial goods. Copies of the monitoring logs will be provided to the County Department of Beaches and Harbors at the end of ground-disturbing activities. Monitoring logs will be kept confidential with the project records.

The Tribal Monitor(s) shall have the ability to notify and coordinate with the qualified archaeologist, who has the authority to temporarily stop work and identify a stop work radius, if they find a cultural resource that may require further identification, recordation, and evaluation. If the cultural resource is determined to be of Native American origin, the monitoring Tribe(s) will assess and develop appropriate handling and treatment measures. Ground-disturbing activity within the stop work radius will remain on hold until the discovered TCR has been fully assessed by the Native American Tribe(s) and authorization to resume work has been granted by the qualified archaeologist in consultation with the Tribal Monitor(s). Work may continue on other parts of the project outside of the stop work zone while consultation and treatment are conducted.

On-site tribal monitoring shall conclude when the Tribe(s) that have engaged in consultation and the qualified archaeologist determine and provide written confirmation that all ground-disturbing activities with the potential to impact TCRs on the project site or in connection with the project are complete.

Revisions to this section did not result in the identification of new unavoidable impacts or the increase in the severity of previously identified impacts, and there is no future impact that requires mitigation; therefore, recirculation of the IS/MND is not required pursuant to CEQA Guidelines Section 15074.1.

Mitigation Monitoring and Reporting Program

Mitigation Monitoring and Reporting Program documentation is included in the Final IS/MND.

Appendices

The Notice of Intent and Proof of Publication associated with the circulation of the IS/MND is added as Appendix F of the Final IS/MND.

Tribal consultation documentation is added as Appendix G of the Final IS/MND.

INITIAL STUDY CHECKLIST

Project title: New Marina del Rey Parking Structure

Lead agency name and address:

Los Angeles County
c/o Department of Beaches and Harbors
13837 Fiji Way, Marina del Rey, CA 90292

Contact Person and phone number:

Sean Sackett
Capital Projects Section Manager
Office: 424-526-7756

Project sponsor's name and address:

Los Angeles County
Department of Beaches and Harbors
13837 Fiji Way, Marina del Rey, CA 90292

Project location: Intersection of Mindanao Way and Admiralty Way, Marina Del Rey, CA 90292

APN: 4224010900 (MdR Lease Parcels 49M and 49R)
USGS Quad: Venice U.S. Geological Survey 7.5-minute

Gross Acreage: Approximately 100,000 square feet, or 2.8 acres

General plan designation: Marina del Rey Specific Plan

Community/Area wide Plan designation: Marina del Rey Local Coastal Program Land Use Plan Parking (P) and Public Facilities (PF)

Zoning: Specific Plan (SP)

Other public agencies whose approval may be required (e.g., permits, financing approval, or participation agreement):

<i>Public Agency</i>	<i>Approval Required</i>
Marina del Rey Design Control Board	<u>Concept and final design plans, including landscape plan, sign plan, and lighting plan</u>
LA County Regional Planning	<u>Coastal Development Permit, Conditional Use Permit</u>
California Regional Water Quality Control Board (RWQCB)	National Pollutant Discharge Elimination System (NPDES) permit;
State Water Resources Control Board (SWRCB)	General Construction Activity Stormwater Permit

Have California Native American tribes traditionally and culturally affiliated with the project area requested consultation pursuant to Public Resources Code section 21080.3.1? If so, has consultation begun?

The County of Los Angeles is the Lead Agency for this project and the County of Los Angeles Department of Beaches and Harbors is carrying out the responsibilities for the Lead Agency by addressing the requirements to initiate tribal consultation in compliance with Assembly Bill 52 (AB52).

The County contacted the Native American Heritage Commission (NAHC) on May 28, 2024, to request a Sacred Lands File (SLF) search and the Native American Contact List of tribes that are traditionally and culturally affiliated with Project Area. The NAHC responded on June 12, 2024, stating that an SLF search was completed for the Project site and that positive results were identified within the area of the project site, confirming there is a potential for discovery of tribal cultural resources. On May 20, 2024, the County Department of Beaches and Harbors sent letters of Notice of Opportunity of Consult for the proposed project to the California Native American tribes on the NAHC Contact List that have requested notification from the County of projects within their tribal area, including the Gabrieleno Tongva San Gabriel Band of Mission Indians, the Gabrieleno Tongva Indians of California, and the Gabrieleno Band of Mission Indians – Kizh Nation (Kizh Nation). The Gabrieleno Tongva San Gabriel Band of Mission Indians did not respond to the County’s Notice of Opportunity of Consult.

The Gabrieleno Tongva Indians of California responded via email on June 13, 2024, and stated that the project area was located within a sensitive tribal site and requesting to consult with the County. The County initiated formal consultation on June 24, 2024, by telephonic conference between Christina Conley, Cultural Resources Administrator for the tribe and Capital Projects Manager Sean Sackett, Capital Projects Management Associate Jennifer Jung, County Consultant Kirk Webb, and County Consultant Kelley Russell, on behalf of the County. After the meeting, Ms. Conley sent a document entitled “Tribal Cultural Resource Monitoring and Treatment Plan (revised 2024)” to the County via email on the same day. The document included recommendations, guidelines, and procedures for tribal monitoring during ground-disturbing activities associated with the project. The County revised the proposed mitigation in the Draft IS/MND based on the information shared by the Gabrieleno Tongva Indians of California. On August 13, 2024, the County sent a letter to the tribe with a copy of the draft TCR mitigation measures, and stated that the consultation was concluded. The County received confirmation that the tribe agreed with the revised mitigation measures via email on September 30, 2024.

On June 26, 2024, the County Department of Beaches and Harbors received a response via email from the Gabrieleno Band of Mission Indians-Kizh Nation requesting formal consultation for the proposed project. The County initiated consultation with the tribe via teleconference on July 25, 2024. Attendees included Chairman Andy Salas and Tribal Biologist Matthew Teutimez on behalf of Kizh Nation and Capital Projects Section Manager Sean Sackett, and Capital Projects Management Associate Jennifer Jung, on behalf of the County. At the confidential meeting, the County provided a summary of information that had been obtained to-date through background research, including the results of the SLF search. The tribal representatives described Kizh Nation’s cultural history and ties to the Marina del Rey area. On July 26, 2024, the County received a document titled "Gabrieleno Band of Mission Indians – Kizh Nation – Proposed TCR Mitigation Measures" from the Tribe.

The County prepared Tribal Cultural Resources (TCR) mitigation measures for the Project, incorporating input and proposed mitigation received during AB 52 consultation. On August 13, 2024, the County shared the draft TCR mitigation measures with Kizh Nation. The tribe responded on August 14, 2024, with a letter that stated their disagreement with the TCR mitigation measures.

On August 26, 2024, Kizh Nation requested a second consultation meeting with the County. A telephonic meeting was held on September 10, 2024, between Chairman Andy Salas, Matthew Teutimez, and Brandy Salas on behalf of Kizh Nation and Warren Ontiveros, Sean Sackett, and Jennifer Jung on behalf of the County. During this meeting, Chairman Salas indicated that the tribe would submit a second set of proposed mitigation measures for the project. The County followed up with Kizh Nation by email on September 12, 2024, and again on September 17, 2024, requesting that the tribe provide the additional proposed mitigation. On September 18, 2024, Kizh Nation again sent the same document, titled "Gabrieleno Band of Mission Indians – Kizh Nation – Proposed TCR Mitigation Measures," to the County. No additional information was provided.

On September 25, 2024, the County sent a letter to the Kizh Nation, stating that, after review and consideration of the information and mitigation submitted by Kizh Nation during consultation, the County has determined that the TCR mitigation measures are sufficient to reduce the Project's potential impacts to less-than-significant levels. As part of the AB 52 consultation process, tribes can but are not required to propose mitigation measures. The TCR mitigation measures for this Project take into consideration information and proposed mitigation measures shared by all traditionally and culturally affiliated tribes that engaged in formal consultation. Since the project's potential impact is the inadvertent discovery of an unidentified TCR, the mitigation measures ensure that all consulting tribes can inform the County's actions to avoid or substantially lessen the impact on any TCR discovered during Project construction.

Consistent with Public Resources Code, section 21084.3, the County finds that the TCR mitigation measures adequately avoid or substantially lessen any potentially significant impacts to TCRs. Acting in good faith and after reasonable effort, the County has determined that mutual agreement with Kizh Nation cannot be reached and concluded consultation.

PROJECT DESCRIPTION

The proposed project includes the construction of a new two-story, three-tier parking structure on the east portion of the site and surface parking lot on the west portion of the site, as shown in Exhibit 1, on a project site that currently contains a surface level parking lot. The proposed parking structure and surface lot will be connected and function as a single facility. The new parking structure is proposed on a site that currently contains a surface level parking lot and Visitor's Center in the unincorporated community of Marina del Rey, California. The parking structure will be built in the current Marina Parking lot 4, which is an existing surface parking lot on lots 775, 779, 783. The three lots combined are referred to as parcel 49M. The existing Visitor's Center will not be altered as part of the project. However, a digital monument sign would be installed in front of the center.

The parking structure would operate 24 hours a day and would primarily serve public parking demand in the Marina area, especially for special events at Burton Chace Park.

PROJECT OBJECTIVES

The County of Los Angeles seeks to accomplish the following objectives with the proposed project:

- Provide a parking structure to serve parking demand in the Marina area, especially for Burton Chace Park, including special events, and the surrounding restaurant and commercial area to the North and East.
- Serve as a mobility hub to the Marina community. The parking structure would be used as a park-and-ride lot for users of the nearby transit facilities, with a kiosk to provide transit and car-pool information. To serve as a way-finding hub, it will be equipped with signage directing the public to points of interest in the Marina such as path entry points, activity districts, mobility hubs, and recreational boating areas, as well as signs showing some of the history of the area.
- Provide for better connectivity of existing pedestrian and bicycle infrastructure to provide some recreational opportunities for the public and enrich the public space for bicyclists, pedestrians, and any other users to rest under the shade of trees, to refresh and to provide a comfortable open space for picnicking.

Exhibit 1 – Proposed Site Plan

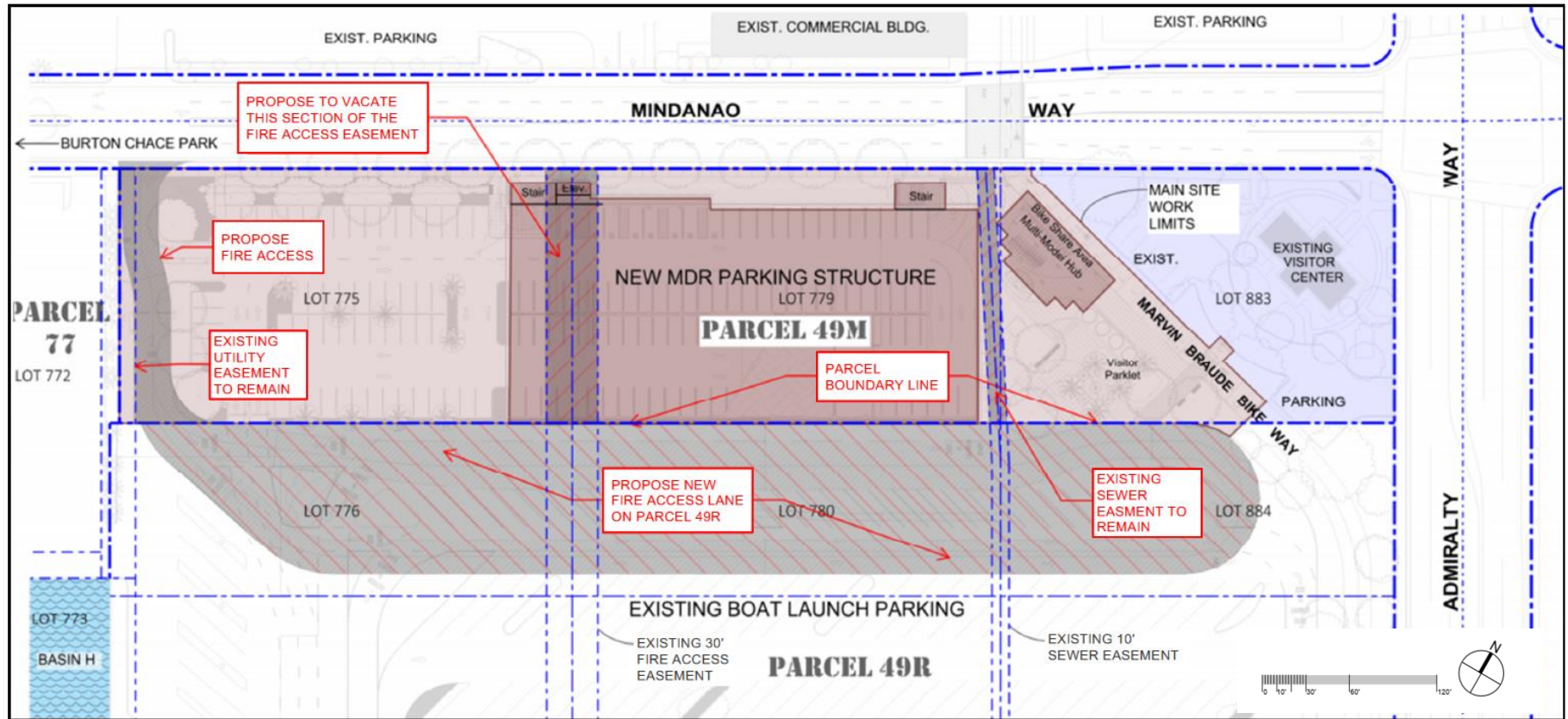

a. Building Characteristics

The facility is proposed to be an approximately 100,000 square feet (sf), two-story, three-tier parking structure, with approximately 305 parking spaces within a proposed footprint of approximately 36,000 sf. In addition, approximately 65 parking spaces of exterior surface parking are proposed, for a combined total of approximately 370 spaces; the project would result in approximately 220 net additional spaces at the site. The facility would also contain approximately eight Americans with Disabilities Act (ADA) accessible spaces in the structure and surface lot. The existing parking lot and proposed project do not contain Boat Launch Facility spaces. Boat Launch Facility spaces in Parcel 49R, south of the structure, would be rearranged as part of the proposed project to accommodate an improved emergency access fire lane.

Included in the total 305 parking spaces would be approximately 111 electric vehicle (EV) charging station ready spaces located throughout the structure, as required by the 2022 California Green Building Standards Code. The structure would be built to accommodate planned future installation of solar panels on the top tier. At the highest point, the proposed structure would have a maximum height of 45', including the height of the solar panels to be installed in the future. The structure would have a landscaped setback from the Mindanao Way right-of-way (ROW) to the main building façade. The foundation type for the structure would be either a deep pile foundation system or a system that includes ground improvement with overexcavation and recompaction with engineered fill of existing soils to support conventional shallow spreading footings.

The structure design would feature a contemporary aesthetic, which is proportionate in scale, color, and materials to surrounding developments. The design will also respond to the Marina, its water activities, and the natural environment around it. Design features will reflect boat sails, the ocean, and the wind. It will create visual interest through differing vertical plane depths, parapet heights, access canopies, and shaded areas, as shown in Exhibit 2. Public civic art would also be incorporated on the northern building façade facing Mindanao Way.

Exhibit 2 – Proposed North Building Facade Elevation with Stair Towers



Two stairwells and two elevators are proposed for the building. The stair towers are located on the east and west ends of the building, as shown in Exhibit 1. Two elevators will be located at the west stair tower. The elevator and stairwells would allow users to access the parking structure from Mindanao Way. Additionally, two parking pay stations would be located on the first level of the parking structure. It would be a controlled access facility that includes parking barrier gates. The proposed project would also include bike racks, bike lockers, bike repair station, and a bike share station located on the structure's first floor.

During construction of the proposed parking structure, the project site and a portion of the existing Boat Launch Facility lot abutting the project site to the south would be used for all construction staging activities, including temporary concrete pump staging and contractor staging areas. The staging area will be repaved and restriped at the end of construction. A portion of the boat launch parking spaces nearest the new parking structure will be inaccessible during construction.

b. Mobility Hub

The proposed project would serve as a mobility hub, as outlined in the Marina del Rey Vision Statement (Los Angeles County Department of Regional Planning, 2014), providing public access to Burton Chace Park, as well as a point to switch to non-vehicular modes of travel to access the rest of Marina del Rey. The Vision Statement states:

“Establishing Mobility Hubs where modes of travel come together at key locations and provide the opportunity for convenient transfers between modes (i.e., transit stops, bicycle facilities, bicycle parking, bicycle sharing kiosks, pedestrian access, visitor and directional information, and car sharing opportunities). These hubs would be located in portions of existing parking lots and could allow the consolidation of parking from throughout the Marina, making some parking lots available for alternative uses.”

The proposed parking structure could be used by park-and-ride users for nearby transit facilities. The structure would also include a kiosk providing transit information, including routes, fares, schedules, origin-to-destination travel times and car-pool possibilities. The proposed parking structure would provide for better connectivity of existing pedestrian and bicycle infrastructure through the provision of mobility hub features such as bike racks, bike storage, bike repair station (a stand equipped with tools), and bike share stations.

c. Pedestrian and Bicycle Amenities

The project includes the construction of a bicycle and pedestrian path that would connect the new parking structure to the Marvin Braude Bike Path and the Marina del Rey Visitor's Center. The project also includes a parklet and a covered bike hub to the east of the new parking structure, between the parking structure and the existing Visitor's Center. The site improvements will include a landscaped plaza with a picnic area, sitting area, space for a food truck or service vehicles, a digital monument sign located in front of the Visitor's Center, public bicycle racks, bicycle lockers, bicycle maintenance area with tools, and an area with infrastructure for a bike share station.

The parklet, shown in Exhibit 3, will have a pedestrian connection to the existing adjacent Visitor's Center. All bicycle amenities will be covered by a canopy to provide shade. The north of the building facing Mindanao Way will include a sidewalk, parkway planter, and a landscaped buffer between the parking structure and the sidewalk. The west and south sides of the parking structure shall each have an irrigated landscape strip at the base of the structure. This landscaped area will include planters for the green wall material that is part of the exterior façade. The rest of the Marvin Braude Bike Path would not be altered as part of the proposed project.

Exhibit 3 – Proposed Parklet and Bicycle Hub



Additionally, the proposed project would include improved bicycle markings on Fiji Way. A new bike path crossing would be installed across the westbound Fiji Way lanes into the median, and a median crossing across the eastbound lanes. These crossings would be connected to the Marvin Braude Bike Path and would improve safety for bicyclists along and crossing Fiji Way, and connectivity across the Marina.

The proposed two-story, three-tier parking structure and surface parking will be accessed from Mindanao Way. Mindanao Way is a two-way divided paved street. Pedestrians can access the site via existing sidewalks along the Mindanao Way and bicyclists can access the facility from the bikeway and Mindanao Way, as shown in Exhibit 4.

Exhibit 4 – Proposed Pedestrian and Bicycle Access

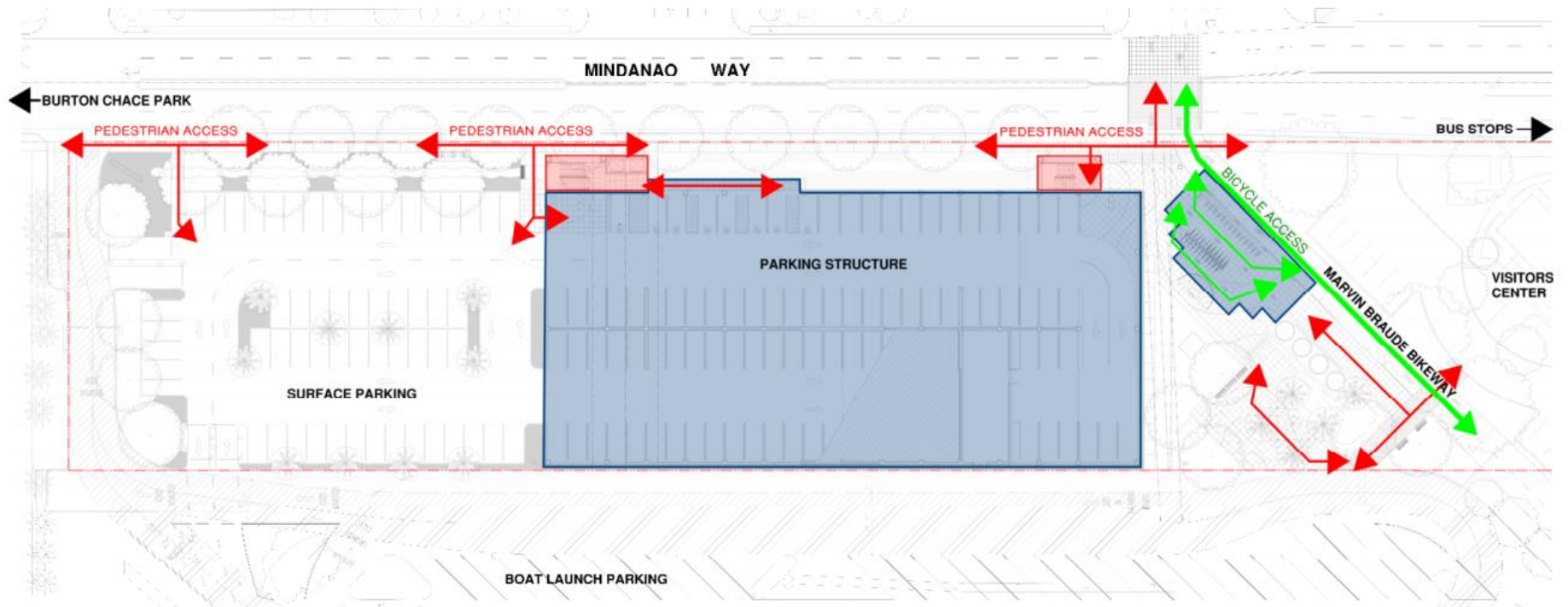

d. Vehicular Access and Circulation

Vehicular access and circulation on the project site will vary based on the various uses and in coordination with the adjacent Boat Launch Facility. Some of the access and circulation takes place within the Boat Launch Facility and there is modification work within that facility as well as Fiji Way to the south. The proposed changes are shown in Exhibit 5.

For normal daily operations, the surface parking lot and the parking structure will function as a single parking facility. In addition, there will be a new redesigned driveway from Mindanao Way on the west end of the parcel leading into the parking facility and adjacent Boat Launch Facility to the south. These are shown in Exhibit 5. The parking structure would allow cars from both eastbound and westbound lanes of Mindanao Way to enter the structure. This entrance would allow for two vehicles queuing between the entrance of the parking facility and the barrier gates.

The facility vehicle access points and function will be as follows:

- Access #1: Access to the proposed parking structure will be moved to the existing Boat Launch Facility exit driveway on Mindanao Way, west of the structure and surface parking area. There shall be two lanes, one for entry and one for exit during normal operation. It will remain an exit for the boat launch vehicles during normal operations and will have the option of being both entries, both exits, or access closed off for special events. There will be one gate arm per lane to access and one per lane to exit, one ticket dispenser per lane, and one parking payment machine.
- Access #2. New to the existing Boat Launch Facility from Parcel 49R to Mindanao Way. It shall be used to block the exit from the existing Boat Launch Parking to Mindanao Way in case of special events. There will be two gate arms per lane and one parking payment machine.
- Access #3. New access between the existing Boat Launch Facility area to the proposed parking structure. There will be two lanes, both for exiting during special events for vehicles to pass to Access #4 on Fiji Way, and the access closed off for normal daily operation. There will be two gate arms per lane, one ticket dispenser per lane, and one parking payment machine per lane.
- Access #4. Existing entrance to Boat Launch Facility with new parking control equipment to exit on Mindanao Way from the existing Boat Launch Facility. There are two lanes for Boat Launch Facility users to enter during normal operation. There will be the option of being ticketed exit, open exit, or closed off for special events, for both the proposed parking structure and the Boat Launch Parking during special events. There will be one arm gate per lane, a ticket dispenser per lane, and one parking payment machine per lane.
- Access #5. New special event entrance and exit with new parking control equipment to Fiji Way from the Boat Launch Facility. There are two lanes for Boat Launch Facility users to enter for normal operation. The equipment will have the option of being ticketed exit, open exit, or closed off for special events.

There will also be modifications to the center divider on Fiji Way to accommodate left turns from the Boat Launch Parking, which will include curb, gutter, pavement, landscape, and signage modifications, as shown in Exhibit 6. The proposed project would not affect traffic circulation on Mindanao Way or Fiji Way during normal operations as discussed in the TIA in Appendix D.

Exhibit 5 – Proposed Vehicular Access

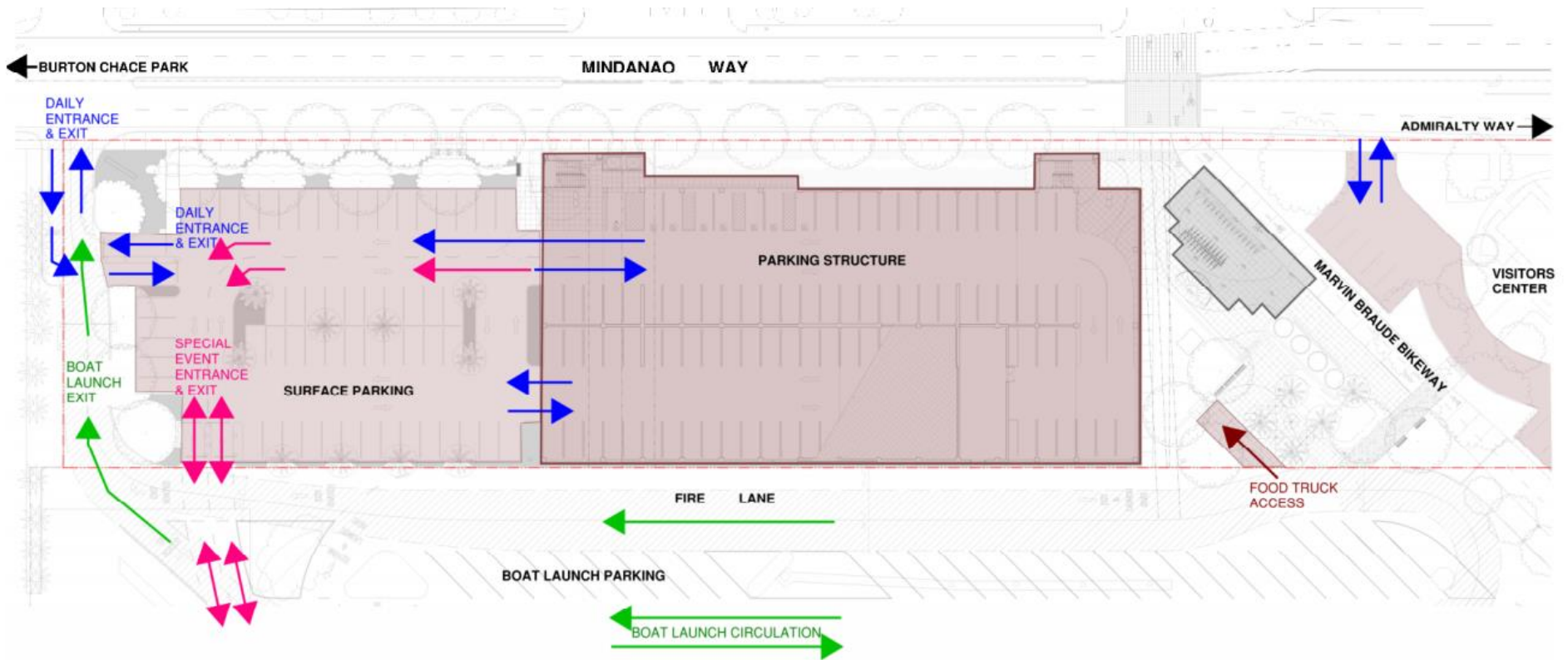
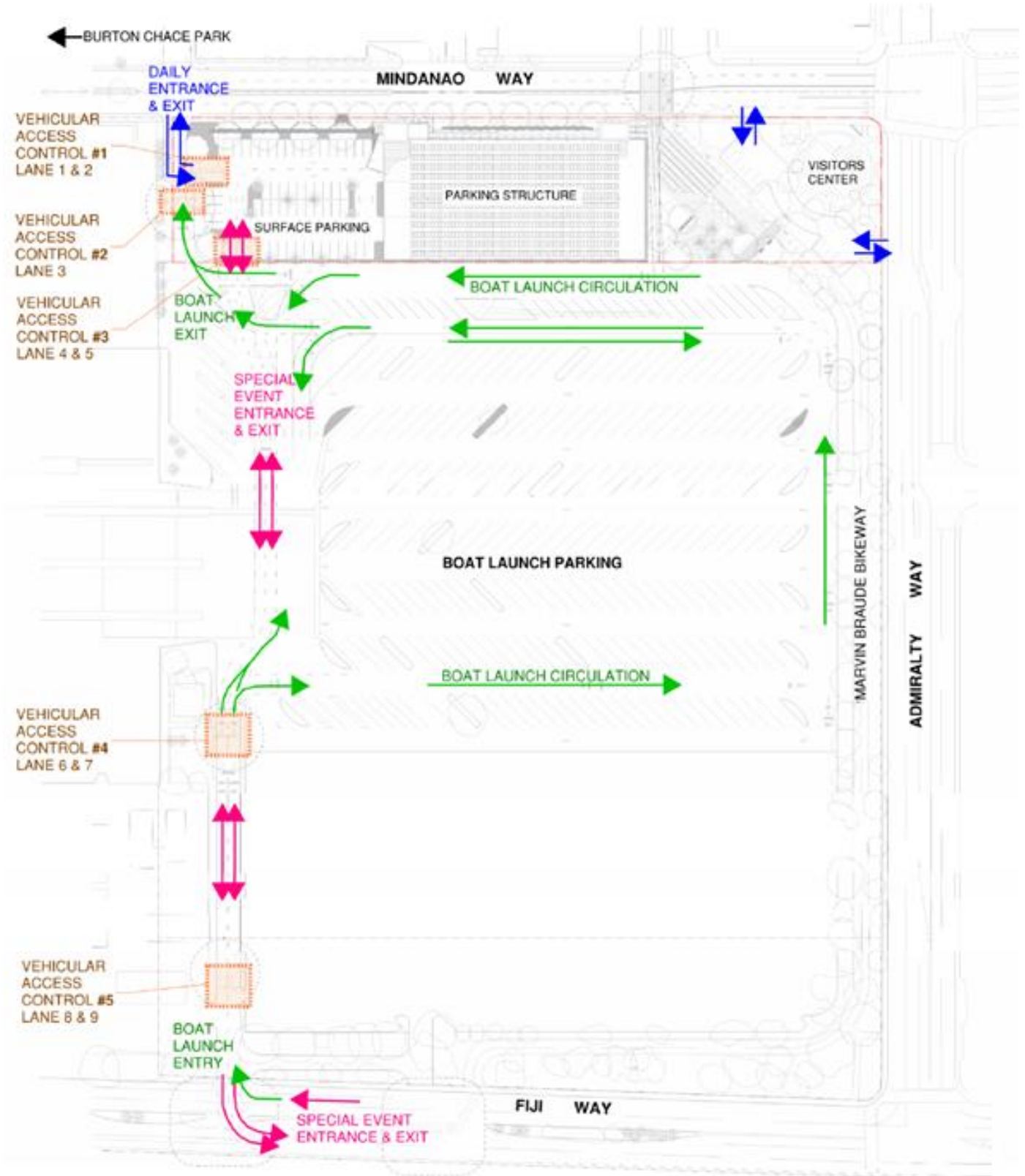

Exhibit 6 – Proposed Overall Vehicular Circulation and Access Controls



Unlike other parking structures typically associated with residential or retail land uses, this project is replacing an existing, stand-alone, surface public parking lot that operates 24 hours a day. According to the TIA conducted for the project, the proposed project is not anticipated to generate a substantial number of new trips, and instead would attract existing trips and meet existing demand for special events by providing a convenient and identified location that would divert trips from surrounding local roadways. The new parking structure and surface lot are not anticipated to reach full capacity on a regular basis, outside of special events.

e. Landscaping and Design

The existing landscaping primarily consists of typical drought-tolerant parking lot vegetation including shrubs, palm trees, and eucalyptus trees. The proposed project would remove the very minimal, existing landscaping from the interior portion of the project site, including approximately 40 non-native trees that are a mix of mature palm and eucalyptus. The proposed parking structure will utilize sustainable design practices that maximize site program and environmental performance and create a strong visual gateway to the harbor and Burton Chace Park, as shown in Exhibit 7, consistent with the Marina del Rey Design Guidelines (Los Angeles County Department of Beaches and Harbors, 2022). A mix of California native plants and non-native, low water using plants will be used in the proposed landscaping. The removed trees will be replaced on a 1:1 basis. The contemporary landscape design would also integrate the architecture with the site and, in turn, the site with the Visitor’s Center and boat launch surface parking lot. The proposed landscaping would utilize a drip irrigation design, where possible, and would avoid overhead spray to reduce water use and loss due to evaporation.

Exhibit 7 – Proposed Landscape Plan



Additionally, a parklet would be constructed on the eastern portion of the project site, across from the Visitor’s Center. The parklet would include a mounded lawn in the center, surrounded by bench seating, food truck parking, raised planters, fixed dining tables, and trees, as shown in Exhibit 8. Landscaping on the project site would be consistent with the Marina del Rey Design Guidelines (Los Angeles County Department of Beaches

and Harbors, 2022) as well as the landscape design across Mindanao Way from the parking structure, around the Trader Joe's building.

Exhibit 8 – Proposed Parklet Design



The design of the proposed parking structure and site would also incorporate a public civic art component, accent paving in crosswalks and bicycle crossings, a bikeshare wave canopy (approximately 1,500 square feet) that extends over a portion of the Marvin Braude Bikeway, and an observation balcony at the west corner with a view towards the Burton Chace Park and the Marina. The civic art component would be installed on the northern structure facade facing Mindanao Way. The northern facade would also incorporate a green screen along the lower portion of the building that extends in portions to the upper floors, as shown in Exhibit 2.

The following signage would be incorporated into the design and located throughout the site:

- Bicycle crossings signs;
- Wayfinding signage, including identifying that the public promenade is consistent with the community's branded identity;
- Educational interpretive signage and elements that highlight topics such as native wildlife and vegetation and history of the site; and
- Signs prohibiting littering, dumping, and vehicle or vessel service or cleaning, to prevent runoff from entering harbor waters.

Some of the proposed signage will be lighted from sunset until approximately 12:00 am each night. Focused accent lighting would be used for the main building signage and civic art. The entrances and exits of the proposed structure and the interior of the structure would also be lighted from sunset to sunrise each night. Lighting would also be installed in the interior of the parking structure, which would be dimmable to reduce illumination levels during night-time hours. Additionally, pole lighting for illumination of the roof level would be installed. There will also be outdoor and landscape lighting in the surface parking lot and around the structure (Los Angeles County, 2024). All lighting fixtures will be chosen in accordance with the Marina del

Rey Design Guidelines (Los Angeles County Department of Beaches and Harbors, 2022) and will be shielded per Dark Sky Society guidelines. The average nighttime levels will be in accordance with Illuminating Engineering Society of North America (IES) recommendations (IES, 2024).

SURROUNDING LAND USES AND SETTING

a. Project Location

The project site is an approximately two-acre parcel at the southwest corner of the Mindanao Way and Admiralty Way intersection in Marina del Rey, California. Marina del Rey is an unincorporated coastal community in Los Angeles County. The City of Los Angeles borders Marina del Rey to the north of Washington Boulevard, east of Lincoln Boulevard, and south of Fiji Way. Exhibit 9 shows the regional location of the project site.

Exhibit 9 – Regional Project Location

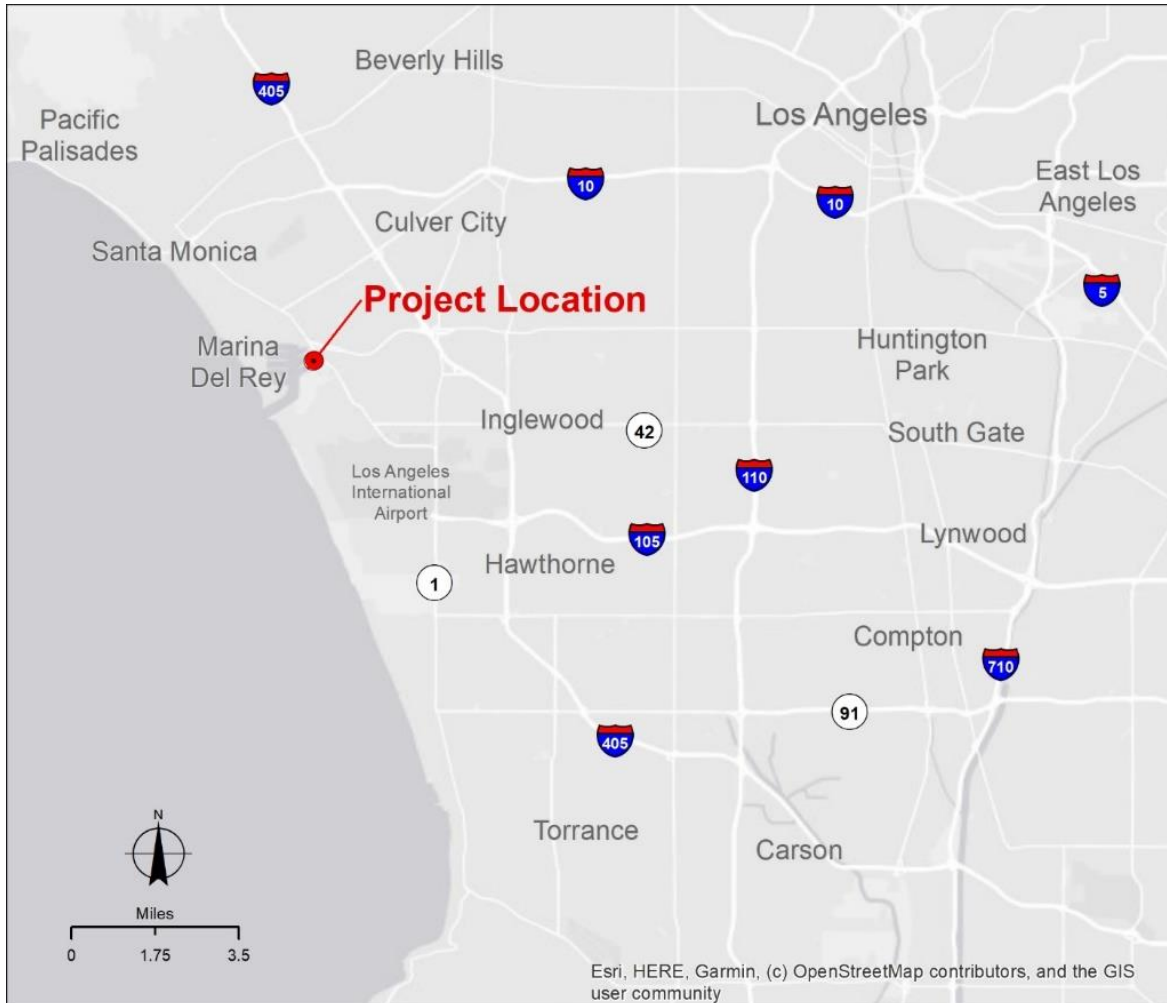

Construction of the Marina del Rey harbor began in 1957 and was officially completed in 1965. Marina del Rey harbor accommodates approximately 4,000 boats, and the surrounding land areas are developed with visitor-serving commercial, residential, and park uses. The area is a major boating and water recreation destination for Los Angeles County residents and visitors. Marina del Rey hosts regattas, crew races, boat parades, sailing races, park concerts, harbor cruises, and a large yearly July 4th celebration.

The project site is generally bound by Mindanao Way to the north, Admiralty Way to the east, Fiji Way to south, and Basin H to the west, as shown in Exhibit 10. The proposed site is in Supervisor District 2, Parcel 49M and 49R, east of Burton Chace Park, and adjacent to the regional Marvin Braude Bike Path, Marina del Rey Visitor's Center, and public boat launch. Exhibit 10 shows the project site and the surrounding area.

Exhibit 10: Project Location

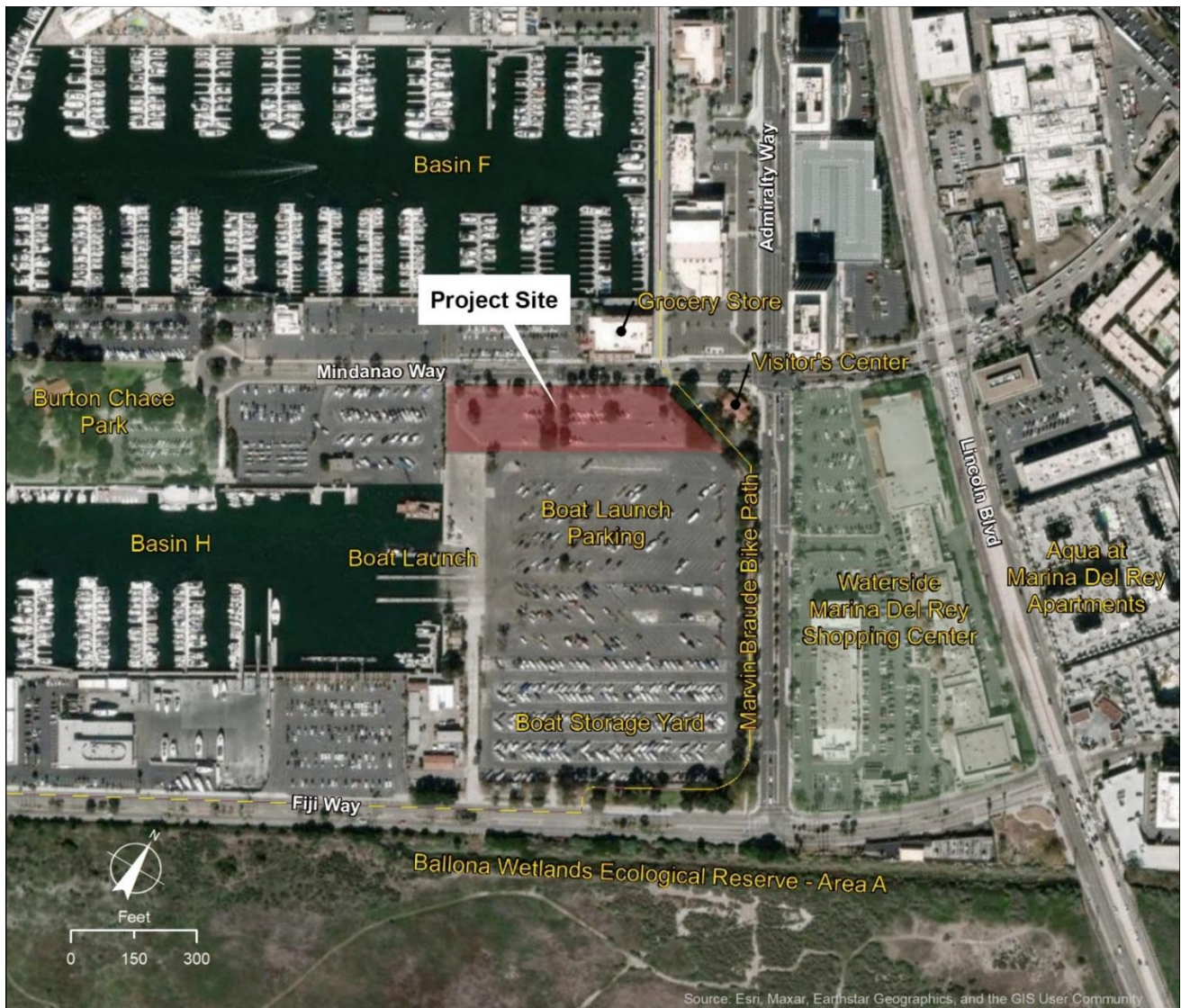

b. Existing Site Characteristics

The project site currently operates as a surface parking lot, known as Marina Parking Lot #4, which was first constructed in 1966. The existing site is owned by Los Angeles County which contracts with an operator to run the surface parking lot. The parking lot is approximately two-acres and is a flat, generally rectangular parcel that provides 141 car vehicle parking spaces. No boat parking is currently allowed in this parking lot. Boat Launch Facility for both cars and boats is available in the lot directly south of the project site.

There are two combination entrance and exit points at the existing parking lot. The main entrance and exit point is located on Mindanao Way, approximately 500 feet west of the Mindanao Way and Admiralty Way intersection. The second entrance and exit is located directly south of the main entrance and exit and leads directly into the Boat Launch Facility. An exit-only point is located at the west end of the site and joins the Boat Launch Facility exit, approximately 200 feet west of the entrance to the site.

The site is fully developed and is almost entirely covered in impervious asphalt, with limited areas of landscaping located in a strip along Mindanao Way and on seven small islands throughout the parking lot. The landscaping primarily consists of typical drought-tolerant parking lot vegetation including shrubs, palm trees, and eucalyptus trees.

c. Surrounding Land Uses

The project site is located within an area developed with an assortment of land uses including parks and recreational elements, boating facilities, retail, restaurants, office, medical, and parking areas, as shown in Exhibit 10. The Marina del Rey Visitor's Center is located approximately 100 feet to the east of the eastern property boundary. The closest residential buildings are approximately 830 feet east of the project site south of Mindanao Way and east of Lincoln Boulevard. Land uses adjacent to the project site include the following:

- North (across Mindanao Way) – Boardwalk Shopping Center, which contains a grocery store (Trader Joe's), retail, restaurants, and a surface parking lot (approximately 100 feet north of the northern property boundary). North of the Trader Joe's and the associated parking lot is Basin F of the Marina (approximately 230 feet north of the northern property boundary).
- South (adjacent to site and across Fiji Way) – Boat Launch Facility, a dry boat storage yard containing spaces for approximately 303 boats (approximately 25 feet south of the southern property boundary). South of the boat storage yard is Fiji Way, and Area A of the Ballona Wetlands Ecological Reserve (approximately 930 feet south of the southern property boundary).
- East (adjacent to the site and across Admiralty Way) – The Marvin Braude Bike Path (approximately 20 feet east of the eastern property boundary) and the Marina del Rey Visitor's Center (approximately 100 feet east of the eastern property boundary). Across Admiralty Way is the Waterside Marina del Rey Shopping Center, which contains a grocery store, retail, restaurants, and a surface parking lot (approximately 300 feet east of the eastern property boundary).
- West (adjacent to the site) – Dry boat storage (approximately 35 feet west of the western property boundary), a surface parking lot (approximately 340 feet west of the western property boundary), and Burton Chace Park (approximately 650 feet west of the western property boundary). Basin H of the Marina is located southwest of the project site (approximately 151 feet southwest of the southwestern property boundary).

d. Existing Land Use and Zoning Designations

The project site falls within the County of Los Angeles Marina del Rey Specific Plan (Specific Plan) zoning designation. The Land Use Plan in the Specific Plan designates the site as Public Facilities (PF) and Parking (P), as shown in Exhibit 11 (Marina del Rey Land Use Plan, 2012). The Marina del Rey Design Guidelines identifies the project site as Parking Lot on the Existing Land Use Map (Los Angeles County Department of Beaches and Harbors, 2022).

Exhibit 11: Land Use Designations

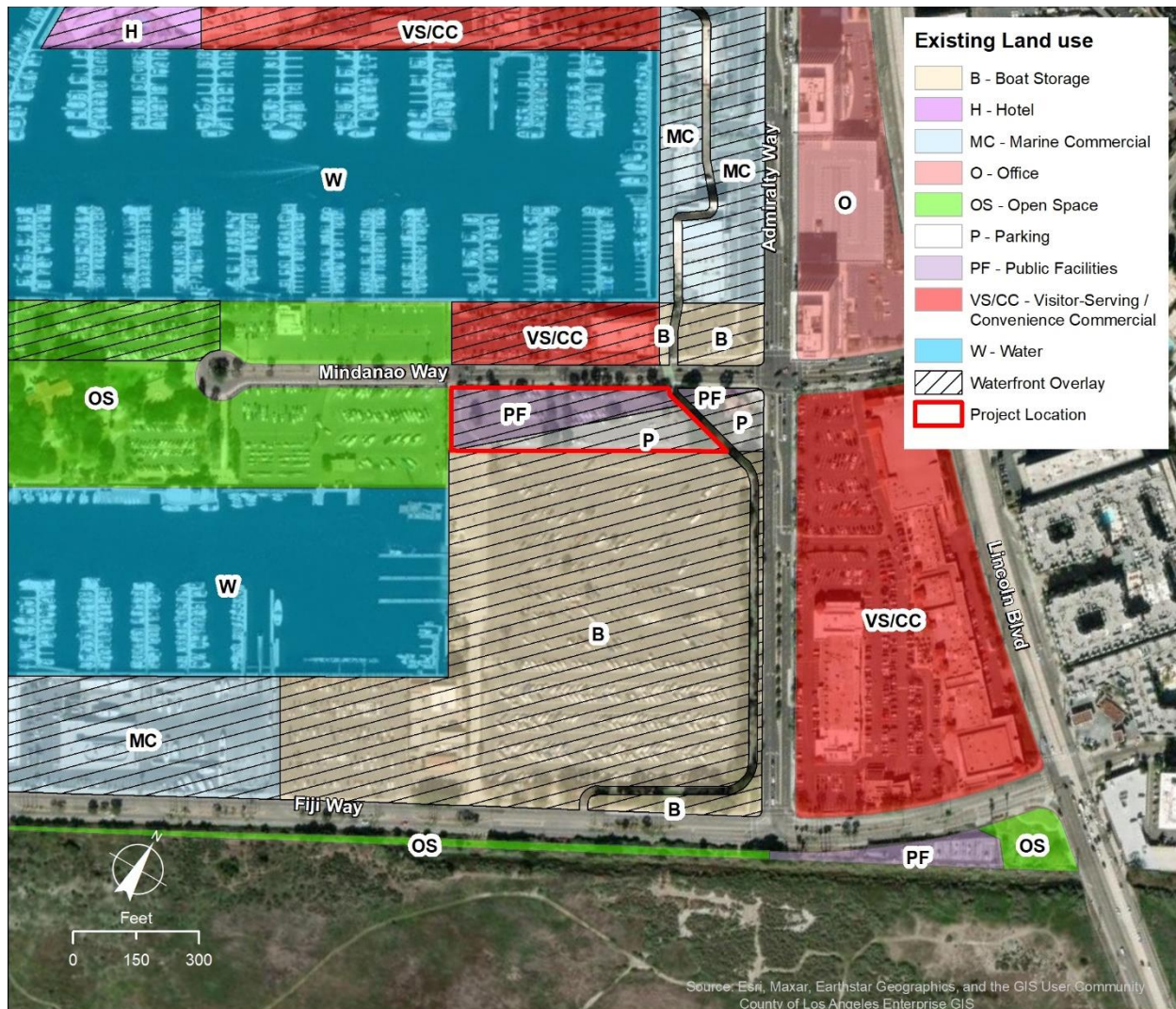

The PF zoning designation allows for publicly owned facilities, including administrative and government offices, farmers markets, fire stations, libraries, police stations, public utility facilities, public parks and picnic areas and rights-of-way for bicycle and pedestrian paths.

The P zoning designation allows for surface parking lots and parking structures up to 45 feet high. Policy A.2.7 of the Land Use Plan also states that parking facilities must be integrated into the overall design of surrounding development and use landscape to soften their visual appearance. Parking structures should also include posted public information, including maps and other wayfinding signs and resources.

e. Nearby Development Projects

The following projects are located within or adjacent to the Marina del Rey community:

- **Boat Launch Facility Renovation** – The Boat Launch Facility Restoration project is proposed for the boat launch area approximately 300 feet south of the southwestern portion of the project site. The project consists of the demolition of the existing boat launching ramp, construction of a new ramp, replacement of three boarding floats, and an accessible gangway and boarding float. This project is currently in the design and planning phase/agency permit approval, with an anticipated construction start in mid-2025.

- Burton Chace Park Improvements – The Burton Chace Park Improvements project is located approximately 650 feet west of the western property boundary. The project is comprised of many park improvements including an entrance plaza, picnic shelters, amphitheater, and new restrooms. This project is currently in the design and planning phase/agency permit approval. The anticipated construction start date is unknown, as funding still needs to be secured.
- Marina del Rey Waterline Replacement Project – The project will repair waterlines along Via Marina from Marquesas Way to Bora Bora Way, and along Fiji Way from Admiralty Way to the end of the street. The project will improve reliability, water quality, and ensure the health and safety of Marina Del Rey Water System customers. Construction began January 2024 and is expected to be completed by September 2024.
- Cedars-Sinai Marina del Rey Hospital Tower Addition – The project under construction at 4650 Lincoln Boulevard will add a nine-story tower to the hospital facilities. Construction is expected to be completed in 2026. The project is located outside of the Marina boundary, on the east side of the Lincoln Boulevard.

There currently no commercial or residential development projects proposed in the vicinity of the proposed project.

ENVIRONMENTAL FACTORS POTENTIALLY AFFECTED:

The environmental factors checked below would be potentially significant impacts affected by this project.

- Aesthetics
- Agriculture/Forestry
- Air Quality
- Biological Resources
- Cultural Resources
- Energy
- Geology/Soils
- Greenhouse Gas Emissions
- Hazards/Hazardous Materials
- Hydrology/Water Quality
- Land Use/Planning
- Mineral Resources
- Noise
- Population/Housing
- Public Services
- Recreation
- Transportation
- Tribal and Cultural Resources
- Utilities/Services
- Wildfire
- Mandatory Findings of Significance

DETERMINATION: (To be completed by the Lead Department.)

On the basis of this initial evaluation:

- I find that the proposed project COULD NOT have a significant effect on the environment, and a NEGATIVE DECLARATION will be prepared.
- I find that although the proposed project could have a significant effect on the environment, there will not be a significant effect in this case because revisions in the project have been made by or agreed to by the project proponent. A MITIGATED NEGATIVE DECLARATION will be prepared.
- I find that the proposed project MAY have a significant effect on the environment, and an ENVIRONMENTAL IMPACT REPORT is required.
- I find that the proposed project MAY have “a “potentially significant impact” or “potentially significant unless mitigated” impact on the environment, but at least one effect 1) has been adequately analyzed in an earlier document pursuant to applicable legal standards, and 2) has been addressed by mitigation measures based on the earlier analysis as described on attached sheets. An ENVIRONMENTAL IMPACT REPORT is required, but it must analyze only the effects that remain to be addressed.
- I find that although the proposed project could have a significant effect on the environment, because all potentially significant effects (a) have been analyzed adequately in an earlier EIR or NEGATIVE DECLARATION pursuant to applicable standards, and (b) have been avoided or mitigated pursuant to that earlier EIR or NEGATIVE DECLARATION, including revisions or mitigation measures that are imposed upon the proposed project, nothing further is required.

Warren Ontiveros

Digitally signed by Warren Ontiveros
Date: 2024.10.09 04:01:03 -07'00'

10/9/2024

Signature (Approved by)

Date

EVALUATION OF ENVIRONMENTAL IMPACTS:

- 1) A brief explanation is required for all answers except “No Impact” answers that are adequately supported by the information sources the Lead Department cites in the parentheses following each question. “A “No Impact” answer is adequately supported if the referenced information sources show that the impact simply does not apply to projects like the one involved (e.g., the project falls outside a fault rupture zone). “A “No Impact” answer should be explained where it is based on project-specific factors as well as general standards (e.g., the project will not expose sensitive receptors to pollutants, based on a project-specific screening analysis).
- 2) All answers must take account of the whole action involved, including off-site as well as on-site, cumulative as well as project-level, indirect as well as direct, and construction as well as operational impacts.
- 3) Once the Lead Department has determined that a particular physical impact may occur, then the checklist answers must indicate whether the impact is potentially significant, less than significant with mitigation, or less than significant. “Potentially Significant Impact” is appropriate if there is substantial evidence that an effect may be significant. If there are one or 25eco “Potentially Significant Impact” entries when the determination is made, an EIR is required.
- 4) “Negative Declaration: Less Than Significant with Mitigation Incorporated” applies where the incorporation of mitigation measures has reduced an effect from “Potentially Significant Impact” to a “Less Than Significant Impact.” The lead agency must describe the mitigation measures, and briefly explain how they reduce the effect to a less than significant level. (Mitigation measures from Section XVI “, “Earlier Analysis,” may be cross-referenced.)
- 5) Earlier analyses may be used where, pursuant to the tiering, program EIR, or other CEQA processes, an effect has been adequately analyzed in an earlier EIR or negative declaration. (State CEQA Guidelines § 15063I(3)(D).) In this case, a brief discussion should identify the following:
 - a) Earlier Analysis Used. Identify and state where they are available for review.
 - b) Impacts Adequately Addressed. Identify which effects from the above checklist were within the scope of, and adequately analyzed in, an earlier document pursuant to applicable legal standards, and state whether such effects were addressed by mitigation measures based on the earlier analysis.
 - c) Mitigation Measures. For effects that are "Less than Significant with Mitigation Measures Incorporated," describe the mitigation measures which were incorporated or refined from the earlier document and the extent to which they address site-specific conditions for the project.
- 6) Supporting Information Sources: A source list should be attached, and other sources used, or individuals contacted should be cited in the discussion.
- 7) The explanation of each issue should identify: the significance threshold, if any, used to evaluate each question, and mitigation measures identified, if any, to reduce the impact to less than significant. Sources of thresholds include the County General Plan, other County planning documents, and County ordinances. Some thresholds are unique to geographical locations.

1. AESTHETICS

Would the project:

	<i>Potentially Significant Impact</i>	<i>Less Than Significant Impact with Mitigation Incorporated</i>	<i>Less Than Significant Impact</i>	<i>No Impact</i>
a) Have a substantial adverse effect on a scenic vista?	<input type="checkbox"/>	<input type="checkbox"/>	<input checked="" type="checkbox"/>	<input type="checkbox"/>

Less Than Significant Impact: A vista is defined as a view from a particular location or composite views along a roadway or trail. Scenic vistas often refer to views of natural lands but may also be compositions of natural and developed areas, or even entirely of developed and unnatural areas, such as a scenic vista of a rural town and surrounding agricultural lands. What is scenic to one person may not be scenic to another, so the assessment of what constitutes a scenic vista must consider the perceptions of a variety of viewer groups.

The items that can be seen within a vista are known as visual resources. Adverse impacts to individual visual resources or the addition of structures or developed areas may or may not adversely affect the vista. Determining the level of impact to a scenic vista requires analyzing the changes to the vista as a whole and to individual visual resources. The Los Angeles County General Plan defines scenic viewsheds as follows: “A scenic viewshed provides a scenic vista from a given location, such as a highway, a park, a hiking trail, river/waterway, or even from a particular neighborhood. The boundaries of a viewshed are defined by the field of view to the nearest ridgeline. Scenic viewsheds vary by location and community and can include ridgelines, unique rock outcroppings, waterfalls, ocean views or various other unusual or scenic landforms.”

The project site and surrounding areas are characterized as developed urban land uses. Existing development adjacent to the project site includes Marina, boating, retail, office, restaurants, parks, and parking lot uses. There are no scenic vistas or roadways designated as view corridors in the Los Angeles County General Plan or Marina del Rey Specific Plan. Additionally, existing parking lots, fencing, and landscaping block views of the nearby Marina from the roadways and bike path. The closest scenic viewshed to the project site is of the Marina from nearby Burton Chace Park.

Project construction would introduce construction equipment and temporary fencing to the project site. Construction activities are anticipated to last approximately 24 months. The new parking structure site is not within the viewshed between Burton Chace Park and the Marina. As there are no designated scenic vistas or roadways, impacts to scenic vistas during construction would be less than significant.

Following construction, the project site would contain a two-story, three-tier parking structure, and a surface parking lot. Introduction of the parking structure would limit views of the Marina for vehicles, bicyclists, and pedestrians traveling southwest along Mindanao Way between the Mindanao Way and Admiralty Way intersection and western border of the project site. However, the design of the proposed project would be consistent with existing development located around the project site. The parking structure would also incorporate civic art along the northern structure façade along Mindanao Way, a parklet, accent paving in crosswalks and bicycle crossings, a shade canopy that extends over a portion of the Marvin Braude Bikeway, and an observation balcony at the northwest corner of the structure providing a view towards Burton Chace Park and the Marina. These proposed elements would ensure that the structure blends into the existing environment and provides views of the surrounding area.

Additionally, the project has undergone a review by the Marina del Rey Design Control Board to ensure that the design is consistent with the visual landscape and/or the character of the surrounding area. The design review process evaluated factors including, but not necessarily limited to, the following: building mass and form, building proportion, roof profile, architectural detail and fenestration, texture, color, type and quality of building materials, and landscaping. The Design Control Board determined that the proposed structure is

within the height limits and is consistent with lighting, signage, and other elements of the Design Guidelines and Land Use Plan. As such, the proposed project would have a less-than-significant impact on a scenic vista.

	<i>Potentially Significant Impact</i>	<i>Less Than Significant Impact with Mitigation Incorporated</i>	<i>Less Than Significant Impact</i>	<i>No Impact</i>
b) Substantially damage scenic resources, including, but not limited to, trees, rock outcroppings, and historic buildings within a state scenic highway?	<input type="checkbox"/>	<input type="checkbox"/>	<input type="checkbox"/>	<input checked="" type="checkbox"/>

No Impact: State scenic highways refer to those highways that are officially designated by the California Department of Transportation (Caltrans) as scenic. Generally, the area defined within a State scenic highway is the land adjacent to and visible from the vehicular right-of-way. The dimension of a scenic highway is usually identified using a motorist’s line of vision, but a reasonable boundary is selected when the view extends to the distant horizon. The scenic highway corridor extends to the visual limits of the landscape abutting the scenic highway.

The nearest officially designated scenic highway to the project site is Route 2, which is approximately 21 miles east of the project site. The nearest eligible state scenic highway is Route 1 (Pacific Coast Highway), which is located approximately 1.2 miles north of the project site. Additionally, the project site is not located on or near any state-designated scenic resources. Any proposed construction at the project site would not be visible from designated or eligible state scenic highways. During operation, the parking structure and surface parking lot would also not be visible from these designated or eligible state scenic highways. and the project would not damage any scenic resources within these scenic highways. Therefore, no impact to scenic resources within a state scenic highway would occur.

	<i>Potentially Significant Impact</i>	<i>Less Than Significant Impact with Mitigation Incorporated</i>	<i>Less Than Significant Impact</i>	<i>No Impact</i>
c) Substantially degrade the existing visual character or quality of public views of the site and its surroundings?	<input type="checkbox"/>	<input type="checkbox"/>	<input checked="" type="checkbox"/>	<input type="checkbox"/>

Less Than Significant Impact: Visual character is the objective composition of the visible landscape within a viewshed. Visual character is based on the organization of the pattern elements line, form, color, and texture. Visual character is commonly discussed in terms of dominance, scale, diversity, and continuity. Visual quality is the viewer’s perception of the visual environment and varies based on exposure, sensitivity and expectation of the viewers. The existing visual character and quality of the project site and surrounding area can be characterized as developed urban land uses. Existing developments adjacent to the project site include Marina, boating, retail, office, restaurants, parks, and parking lots.

The project site is currently used as a surface parking lot and is visible from surrounding land uses, including a grocery store and surface parking lot across Mindanao Way to the north, the Marina del Rey Visitor’s Center, and the Waterside Marina del Rey Shopping Center to the east across Admiralty Way, and parking lots to the south and west. For those who have visual access to the project site from public vantage points, viewers currently experience several paved surface parking lots, fencing, landscaping, and surrounding roadways, and buildings in the distance.

Implementation of the proposed project would reduce the size of the surface parking lot and add a two-story, three-tier parking structure. Project construction would introduce construction equipment and temporary fencing to the project site. These construction-related items would temporarily degrade the visual character

and quality of the public views of the site. However, construction activities would be temporary and would be considered a less-than-significant short-term impact to the visual character of the site and surroundings because they would not obstruct the viewshed between Burton Chace Park and the Marina.

During project operation, the new parking structure would be consistent with the goals and policies of the Land Use Plan in the Marina del Rey Specific Plan. Policy A.2.7 states that parking facilities must be integrated into the overall design of surrounding development and use landscape to soften their visual appearance and that parking structures should also include posted public information, including maps and other wayfinding signs and resources. Conceptual plans show that the proposed project would be consistent with this policy by incorporating a parklet, public art display, accent paving in crosswalks and bicycle crossings, a shade canopy that extends over a portion of the Marvin Braude Bikeway, and an observation balcony at the northwest corner of the parking structure providing a view towards Burton Chace Park and the Marina. The proposed project would also include directional signage on the site.

Landscaping along Mindanao Way and between the site, the bike path and the Visitor’s Center would be replaced in order to buffer pedestrians from moving vehicles and to soften the visual appearance of the parking structure. Additionally, the civic art display and green screen on the northern façade facing Mindanao Way would further soften the visual appearance of the structure. The proposed planting would be consistent with the Marina del Rey Design Guidelines (Los Angeles County Department of Beaches and Harbors, 2022) as well as the landscape design across Mindanao Way near the Trader Joes grocery store. The visual changes to the project site would not impact residential areas as there are no residential developments with views of the project site. As such, the operation of the proposed project would not substantially degrade the visual character of the area and impacts related to the visual character or quality of public views into the project site would be less than significant.

	<i>Potentially Significant Impact</i>	<i>Less Than Significant Impact with Mitigation Incorporated</i>	<i>Less Than Significant Impact</i>	<i>No Impact</i>
d) Create a new source of substantial light or glare which would adversely affect day or nighttime views in the area?	<input type="checkbox"/>	<input type="checkbox"/>	<input checked="" type="checkbox"/>	<input type="checkbox"/>

Less Than Significant Impact: Potential nighttime light and glare impacts can occur when lights create a distraction, nuisance, or hazard to people. The existing surface parking lot does not currently operate nighttime lighting. Due to the highly developed urban nature of the Marina del Rey community, there is already a substantial amount of ambient light in the immediate surrounding area. The proposed project would be constructed in currently developed area with land uses that generate glare and nighttime light from existing buildings, streets, and parking lots.

During construction, additional lighting sources would not be utilized as nighttime construction activities are not anticipated. The introduction of construction equipment to the project site is not expected to generate more daytime glare than the vehicles that use the existing surface parking lot. As such, project construction would result in less-than-significant impacts related to light glare.

When operational, the parking structure would operate 24 hours a day and would require nighttime lighting to allow users to navigate the structure. The entrances and exits of the proposed structure and the interior of the structure would also be lighted from sunset to sunrise each night. All lighting fixtures would be chosen in accordance with the Marina del Rey Design Guidelines. Additionally, some of the proposed signage would be lighted from sunset until approximately 12:00 am each night. Focused accent lighting would be used for the main building signage and civic art, in accordance with the Marina del Rey Design Guidelines. Lighting would also be installed in the interior of the parking structure, which would be dimmable to reduce illumination

levels during night-time hours. Additionally, pole lighting for illumination of the roof level would be installed. There will also be outdoor and landscape lighting in the surface parking lot and around the structure (Los Angeles County, 2024).

Other lighting fixtures will protect against night sky pollution, control glare, and will prevent light spill onto neighboring properties, in compliance with Marina del Rey Design Guidelines and would be shielded per Dark Sky Society guidelines. The average nighttime levels would be in accordance with IES recommendations. These new lighting sources would not impact residential areas as there are no residential developments with views of the project site.

Additionally, the proposed parking structure would include a concrete exterior on all levels of the parking structure, which would block or obscure headlights from vehicles inside the structure from the surrounding areas. The exterior would also partially shield the view of cars and internal lighting from passersby, further reducing light spill and glare. The civic art and green screen along the northern façade of the structure, along with new landscaping around the parking structure, would also block potential light and glare from automobile headlights within the structure. The structure would also be designed to shield direct light or glare from adjacent uses and pedestrians, including through the use of walls, landscaping, or other glare barriers will be provided as appropriate to shield direct glare into the nearby adjacent properties. As such, project operation would not result in a significant source of new light or glare.

2. AGRICULTURE / FOREST

In determining whether impacts to agricultural resources are significant environmental effects, lead agencies may refer to the California Agricultural Land Evaluation and Site Assessment Model (1997) prepared by the California Department of Conservation as an optional model to use in assessing impacts on agriculture and farmland. In determining whether impacts to forest resources, including timberland, are significant environmental effects, lead agencies may refer to information compiled by the California Department of Forestry and Fire Protection regarding the state's inventory of forest land, including the Forest and Range Assessment Project and the Forest Legacy Assessment project; and forest carbon measurement methodology provided in Forest Protocols adopted by the California Air Resources Board.

Would the project:

	<i>Potentially Significant Impact</i>	<i>Less Than Significant Impact with Mitigation Incorporated</i>	<i>Less Than Significant Impact</i>	<i>No Impact</i>
a) Convert Prime Farmland, Unique Farmland, or Farmland of Statewide Importance (Farmland), as shown on the maps prepared pursuant to the Farmland Mapping and Monitoring Program of the California Resources Agency, to non-agricultural use?	<input type="checkbox"/>	<input type="checkbox"/>	<input type="checkbox"/>	<input checked="" type="checkbox"/>

a) Convert Prime Farmland, Unique Farmland, or Farmland of Statewide Importance (Farmland), as shown on the maps prepared pursuant to the Farmland Mapping and Monitoring Program of the California Resources Agency, to non-agricultural use?

No Impact: Per the Farmland Mapping and Monitoring Program, the project site is mapped as Urban and Built-up Land and does not contain any areas of prime farmland, unique farmland, or farmland of statewide importance (DOC, 2023a). The project includes construction of a parking structure on a site that is currently developed as a surface parking lot. Neither construction nor operation of the proposed parking structure project would not convert Farmland to a non-agricultural use. No impact would occur.

	<i>Potentially Significant Impact</i>	<i>Less Than Significant Impact with Mitigation Incorporated</i>	<i>Less Than Significant Impact</i>	<i>No Impact</i>
b) Conflict with existing zoning for agricultural use, with a designated Agricultural Resource Area, or with a Williamson Act contract?	<input type="checkbox"/>	<input type="checkbox"/>	<input type="checkbox"/>	<input checked="" type="checkbox"/>

b) Conflict with existing zoning for agricultural use, with a designated Agricultural Resource Area, or with a Williamson Act contract?

No Impact: The project site is currently developed as a surface parking lot and the project site is zoned for Public Facilities and Parking in the Marina del Rey Specific Plan. The project site is not zoned for agricultural use and is not under a Williamson Act contract. As such, construction and operation of the proposed parking structure would not result in a conflict with existing zoning for agricultural use and no impact would occur.

	<i>Potentially Significant Impact</i>	<i>Less Than Significant Impact with Mitigation Incorporated</i>	<i>Less Than Significant Impact</i>	<i>No Impact</i>
c) Conflict with existing zoning for, or cause rezoning of, forest land (as defined in Public Resources Code § 12220 (g)), timberland (as defined in Public Resources Code § 4526), or timberland zoned Timberland Production (as defined in Government Code § 51104(g))?	<input type="checkbox"/>	<input type="checkbox"/>	<input type="checkbox"/>	<input checked="" type="checkbox"/>

c) Conflict with existing zoning for, or cause rezoning of, forest land (as defined in Public Resources Code § 12220 (g)), timberland (as defined in Public Resources Code § 4526), or timberland zoned Timberland Production (as defined in Government Code § 51104(g))?

No Impact: The project site is currently developed as a surface parking lot and the project site is zoned for Public Facilities and Parking in the Marina del Rey Specific Plan. The project site is not zoned as forest land or timberland use. As such, construction and operation of the proposed parking structure would not conflict with existing zoning for forest land or timberland use, and no impact would occur.

		<i>Less Than Significant</i>		
	<i>Potentially Significant Impact</i>	<i>Impact with Mitigation Incorporated</i>	<i>Less Than Significant Impact</i>	<i>No Impact</i>
d) Result in the loss of forest land or conversion of forest land to non-forest use?	<input type="checkbox"/>	<input type="checkbox"/>	<input type="checkbox"/>	<input checked="" type="checkbox"/>

No Impact: The project site is currently developed as a surface parking lot and the project site is zoned for Public Facilities and Parking in the Marina del Rey Specific Plan. Only limited surface parking lot landscape exists on the project site and forest land is not present. The project would require the removal and 1:1 replacement of approximately 43 trees on the project site. These trees are not part of an existing forest and would not result in the conversion of forest land to a non-forest use. As such, construction and operation of the proposed parking structure would not result in the loss of forest land or conversion of forest land to non-forest use, and no impact would occur.

		<i>Less Than Significant</i>		
	<i>Potentially Significant Impact</i>	<i>Impact with Mitigation Incorporated</i>	<i>Less Than Significant Impact</i>	<i>No Impact</i>
e) Involve other changes in the existing environment which, due to their location or nature, could result in conversion of Farmland, to non-agricultural use or conversion of forest land to non-forest use?	<input type="checkbox"/>	<input type="checkbox"/>	<input type="checkbox"/>	<input checked="" type="checkbox"/>

No Impact: The project site is currently developed as a surface parking lot. The project site is not used for agricultural, forest land, or timberland use nor is the project site is not mapped as any type of designated Farmland. The project would require the removal and 1:1 replacement of approximately 43 trees on the project site. These trees are not part of an existing forest and would not result in the conversion of forest land to a non-forest use. As such, construction and operation of the proposed parking structure would not convert or make changes to existing agricultural, Farmland, or forest land uses, and no impact would occur.

3. AIR QUALITY

Where available, the significance criteria established by the applicable air quality management district or air pollution control district may be relied upon to make the following determinations.

Would the project:

		<i>Potentially Significant Impact</i>	<i>Less Than Significant Impact with Mitigation Incorporated</i>	<i>Less Than Significant Impact</i>	<i>No Impact</i>
a) Conflict with or obstruct implementation of applicable air quality plans?	<input type="checkbox"/>	<input type="checkbox"/>	<input checked="" type="checkbox"/>	<input type="checkbox"/>	<input type="checkbox"/>

Less Than Significant Impact: The proposed project is located in the South Coast Air Quality Management District (SCAQMD). The most recent applicable air quality management plan (AQMP) is the SCAQMD 2022 AQMP, which outlines reduction and control measures to mitigate emissions based on existing and projected land use and development and is focused on attaining the 2015 8-hour ozone standard of 70 parts per billion (SCAQMD, 2022). The SCAQMD is in the process of developing an "Air Quality Analysis Guidance Handbook" to replace the CEQA Air Quality Handbook that was approved by the South Coast AQMD Governing Board in 1993.

Both the State of California (State) and the federal government have established health-based ambient air quality standards (AAQS) for seven air pollutants. These pollutants include ozone (O₃), carbon monoxide (CO), nitrogen dioxide (NO₂), sulfur dioxide (SO₂), coarse particulate matter with a diameter of 10 microns or less (PM₁₀), fine particulate matter less than 2.5 microns in diameter (PM_{2.5}), and lead. These standards are designed to protect the health and welfare of the populace with a reasonable margin of safety. The criteria air pollutants and their attainment status in the South Coast Air Basin (SCAB) are based on US Environmental Protection Agency (USEPA) and California Air Resource Board (CARB) designations. Table 1 summarizes the attainment status of the SCAB for each criteria pollutant.

Table 1 Attainment Status of Criteria Pollutants in the South Coast Air Basin

Pollutant	State	Federal
Ozone (1 hour)	Nonattainment	Extreme Nonattainment
Ozone (8 hour)	Nonattainment	Extreme Nonattainment
PM ₁₀	Attainment	Attainment/Maintenance
PM _{2.5}	Attainment	Final determination pending
CO	Attainment	Attainment/Maintenance
NO ₂	Attainment	Attainment/Maintenance
SO ₂	Unclassifiable/Attainment	Attainment
Lead	Nonattainment/Partial ¹	Nonattainment/Partial

¹ Los Angeles County was reclassified from attainment to nonattainment for lead on March 25, 2010; the remainder of the SCAQMD is in attainment of the State standard.
Sources: SCAQMD, 2022

Temporary emissions would be generated during the construction phase of the proposed project from construction vehicle trips to and from the project site and use of construction equipment on the site. Project construction is anticipated to last approximately 24 months, and these emissions would be temporary and localized.

During operation of the parking structure, the TIA conducted for the proposed project found that the proposed project would not add any new trips to the roadway network. Additionally, the project would not result in new stationary emissions on the site, as the proposed project would operate similarly to the current

condition, a surface parking lot. The project does not involve any waterside construction or other work within the small craft harbor. The Marina del Rey Specific Plan's Land Use Plan designates the project site as Public Facilities and Parking. The proposed project would be consistent with the existing land use designations and would not result in a change in land use designation or zoning that would conflict with growth projections for the region.

Therefore, the project would not affect implementation of applicable air quality plans or growth projections used in development of the AQMP. The proposed project would not conflict with either the AQMP on a project- or cumulative level and impact would be less than significant.

	<i>Potentially Significant Impact</i>	<i>Less Than Significant Impact with Mitigation Incorporated</i>	<i>Less Than Significant Impact</i>	<i>No Impact</i>
b) Violate any air quality standard or contribute substantially to an existing or projected air quality violation?	<input type="checkbox"/>	<input checked="" type="checkbox"/>	<input type="checkbox"/>	<input type="checkbox"/>

Less Than Significant Impact with Mitigation Incorporated: The attainment status of the SCAQMD region is currently nonattainment for 1-hour and 8-hour concentrations for O₃ and Lead, under the California Ambient Air Quality Standard (CAAQS). O₃ is formed when volatile organic compounds (VOCs) and nitrogen oxides (NO_x) react in the presence of sunlight. VOC sources include any source that burns fuels (e.g., gasoline, natural gas, wood, oil), solvents, petroleum processing and storage, and pesticides.

Project construction activities would emit PM₁₀, NO_x, and VOCs, during required demolition and grading activities. These construction activities would be subject to the 2017 County of Los Angeles Building Codes and the State Model Water Efficiency Landscape Ordinance, and all other relevant federal, state, and local air quality regulations, and include measures to minimize dust being blown offsite and minimize emissions from construction equipment during construction. As such, emissions from the construction phase would be minimal, localized, and temporary, and would not result in a cumulatively considerable net increase of any criteria pollutant for which the project region is currently in a non-attainment status.

However, there is the potential for project construction to lead to a considerable net increase of PM_{2.5}, PM₁₀, and O₃ precursors, resulting in a potentially significant impact related to existing or projected air quality violations. Implementation of mitigation measures AIR-1 through AIR-5 would ensure that potential emissions associated with the project would not create a cumulatively considerable impact nor a considerable net increase of PM_{2.5}, PM₁₀ or any O₃ precursors. Implementation of these mitigation measures would ensure that the proposed project would result in less-than-significant impacts related to existing or projected air quality violations with mitigation incorporated.

Operation of the proposed project would not increase road trips, nor would it change any road capacity. While the proposed project would generate criteria pollutants and precursors in the short-term during the construction period, there would be no long-term increase due to operations. The project would not result in a significant operational increase in O₃ precursor emissions from traffic, and there would not be a significant increase in operational emissions after construction activities. As such, the operation of the proposed project would result in less-than-significant impacts related to existing or projected air quality violations.

Mitigation Measures

AIR-1: Construction parking shall be configured to minimize traffic interference and reduce idling.

AIR-2: Truck deliveries will be consolidated, when possible, during the construction period.

AIR-3: Maintain construction equipment and vehicle engines in good condition and in proper tune according to manufacturers' specifications and per SCAQMD rules, to minimize exhaust emissions.

AIR-4: Suspend use of construction equipment that may contribute O3 and Lead emissions during second stage smog alerts.

AIR-5: Use electricity from power poles rather than temporary diesel- or gasoline-powered generators, as feasible.

	<i>Potentially Significant Impact</i>	<i>Less Than Significant Impact with Mitigation Incorporated</i>	<i>Less Than Significant Impact</i>	<i>No Impact</i>
c) Expose sensitive receptors to substantial pollutant concentrations?	<input type="checkbox"/>	<input checked="" type="checkbox"/>	<input type="checkbox"/>	<input type="checkbox"/>

Less Than Significant Impact with Mitigation Incorporated: According to the SCAQMD, sensitive receptors include residences, schools, playgrounds, childcare centers, long-term healthcare facilities, rehabilitation centers, convalescent centers, and retirement homes. The closest sensitive receptors to the project site area are a residential structure located approximately 830 feet to the east of the project site and a preschool located approximately 0.38 miles north of the site.

During the construction period, exhaust from construction equipment and related vehicles would release air pollutants into the atmosphere. There is the potential for construction activities to expose sensitive receptors to substantial pollutant concentrations, which could potentially result in a significant impact. However, pollution concentrations would be reduced to a less-than-significant level during construction of the proposed project with implementation of Mitigation Measures AIR-1 through AIR-5.

During the operation phase, the proposed parking structure is not expected to add any new trips to the roadway network, according to the TIA conducted for the project. The project does not propose uses or activities that would change or result in exposure of identified sensitive receptors to substantial pollutant concentrations and would not place sensitive receptors near carbon monoxide hotspots. As such, project operation would not contribute to a cumulatively considerable exposure of sensitive receptors to substantial pollutant concentrations. Therefore, impacts related to the exposure of sensitive receptors to substantial pollutant concentrations would be considered less than significant during operation of the proposed project.

	<i>Potentially Significant Impact</i>	<i>Less Than Significant Impact with Mitigation Incorporated</i>	<i>Less Than Significant Impact</i>	<i>No Impact</i>
d) Create objectionable odors affecting a substantial number of people?	<input type="checkbox"/>	<input type="checkbox"/>	<input checked="" type="checkbox"/>	<input type="checkbox"/>

Less Than Significant Impact. The project site and surrounding areas are characterized as developed urban land uses. Existing development adjacent to the project site includes Marina, boating, retail, office, restaurants, parks, and parking lot uses. Recreational uses, such as the Marina and park, attract visitors to the project area.

Project construction would not require the handling or storage of large quantities of solid waste materials, chemicals, food products, or other odorous materials. Some odors would be generated from vehicles and/or equipment exhaust emissions during construction of the proposed project. Odors produced during construction would be attributable to concentrations of unburned hydrocarbons from tailpipes of construction equipment. As the closest sensitive receptors are a residential structure located approximately 830 feet to the east of the project site and a preschool located approximately 0.38 miles north of the site, any odors caused by construction equipment would be temporary and would not impact these sensitive receptors.

Additionally, the recreational visitors attracted to the area are transient in nature and would not be subject to any odors on the site in the long-term. There are also no identified sensitive receptors that would be affected by odors generated on the project site. Therefore, impacts associated with odors during construction would be considered less than significant.

No objectional odors are anticipated to be produced during operation of the proposed project and the impact would be considered less-than-significant.

4. BIOLOGICAL RESOURCES

Would the project:

	<i>Potentially Significant Impact</i>	<i>Less Than Significant Impact with Mitigation Incorporated</i>	<i>Less Than Significant Impact</i>	<i>No Impact</i>
a) Have a substantial adverse effect, either directly or through habitat modifications, on any species identified as a candidate, sensitive, or special status species in local or regional plans, policies, or regulations, or by the California Department of Fish and Wildlife (CDFW) or U.S. Fish and Wildlife Service (USFWS)?	<input type="checkbox"/>	<input checked="" type="checkbox"/>	<input type="checkbox"/>	<input type="checkbox"/>

Less Than Significant Impact with Mitigation Incorporated: The project site is in the central portion of Marina del Rey and is currently operating as a surface parking lot. The site is fully developed and is almost entirely covered in impervious asphalt, with limited areas of landscaping located in a strip along Mindanao Way and on seven small islands throughout the parking lot. The landscaping primarily consists of typical Southern California parking lot vegetation including shrubs, palm trees, and eucalyptus trees. The site does not provide high quality habitat to support special-status biological resources. Additionally, urban development and the Marina present in the surrounding area and on adjacent parcels does not provide high quality habitat.

A search of both the California Natural Diversity Database (CNDDDB) and US Fish and Wildlife Service (USFWS) Information for Planning and Consultation (IPaC) was conducted for the Venice U.S. Geological Survey 7.5-minute topographic quadrangle. The results showed occurrences for a variety of special-status plant and wildlife species (California Department of Fish and Wildlife, 2023; USFWS, 2023). However, it is unlikely that any special-status plant and/or wildlife species would occur on the project site due to developed nature of the site and the surrounding area.

A Nesting Bird Survey conducted for Marina del Rey in 2023 found that suitable nesting/roosting trees are present in the project area; however, no waterbird nesting has been documented in the project area since the annual surveys began in 2009 (County of Los Angeles Department of Beaches and Harbors, 2023).

During construction, it is unlikely that a special-status plant and/or wildlife species could be encountered; however, there is a possibility that special-status birds (such as the Great Blue Heron, Black-crowned Night Heron, Double-crested Cormorant, and the Great Egret) could establish nests in the landscape trees within or adjacent to the existing surface parking lot. While no nesting sites were observed during the 2023 Nesting Bird Survey, there is a possibility that new nesting sites could be established prior to the start of construction. Project construction could potentially significantly impact the breeding success for those species. Mandatory compliance with all applicable provisions contained in the Marina del Rey Local Coastal Program (LCP) Policy Nos. 23 (Marina del Rey Tree Pruning and Tree Removal Policy), and 34 (Marina del Rey Leasehold Tree Pruning and Tree Removal Policy), as well as the implementation of Mitigation Measure BIO-1 would reduce impacts to special-status biological resources to a less-than-significant level with mitigation incorporated.

Operation of the proposed parking garage could result in more people utilizing the project site than under existing conditions. However, due to the previously disturbed nature of the site and the lack of special-status birds observed on the project site, the impact to the site would be considered less than significant.

Mitigation Measures:

BIO-1 - Ground-disturbing and vegetation removal activities associated with construction of the project should be performed outside of the breeding season for birds, or between September 1 and January 31.

If project construction activities cannot be implemented during this time-period, the County shall retain a qualified biologist to perform pre-construction nest surveys to identify active nests within and adjacent to the Project area up to 500 feet prior to ground disturbing activities. If the preconstruction survey is conducted early in the nesting season (February 1- March 15) and nests are discovered, a qualified biologist may remove the nests only after it has been determined that the nest is not active, i.e., the nest does not contain eggs, nor is an adult actively brooding on the nest. Any active nests identified within the Project area or within 300 feet of the project area should be marked with a buffer, and the buffer area will need to be avoided by construction activities until a qualified biologist determines that the chicks have fledged. The buffer area shall be 300 feet for non-raptor nests, and 500-feet for raptor nests. If the buffer area cannot be avoided during construction of the project, the project applicant should retain a qualified biologist to monitor the nests on a daily basis during construction to ensure that the nests do not fail as a result of noise generated by the construction. The biological monitor shall have the authority to halt construction if the construction activities cause negative effects, such as adults abandoning the nest or chicks falling from the nest.

	<i>Potentially Significant Impact</i>	<i>Less Than Significant Impact with Mitigation Incorporated</i>	<i>Less Than Significant Impact</i>	<i>No Impact</i>
b) Have a substantial adverse effect on any riparian habitat or other sensitive natural community identified in local or regional plans, policies, regulations or by the California Department of Fish and Game or US Fish and Wildlife Service?	<input type="checkbox"/>	<input checked="" type="checkbox"/>	<input type="checkbox"/>	<input type="checkbox"/>

Less Than Significant Impact with Mitigation Incorporated: The urban project site is currently fully developed with a surface parking lot that consists of primarily of hardscaped surfaces with minimal ornamentally landscaped areas. Surrounding land uses are fully developed as well. The project site and adjacent areas do not contain any riparian habitat or sensitive natural communities—such as wetlands, oak woodlands or riparian habitat—as identified in local or regional plans, policies, regulations, or by CDFW or USFWS. Moreover, there are no known “important biological resources” located on the subject property, as defined in the certified Marina del Rey LCP. However, there is a possibility that special-status birds could establish nests in the ornamental landscape trees within or adjacent to the project site.

Project construction may affect the breeding success for special-status bird species, resulting in a significant impact. Mandatory compliance with all applicable provisions contained in LCP Policy Nos. 23 (Marina del Rey Tree Pruning and Tree Removal Policy), and 34 (Marina del Rey Leasehold Tree Pruning and Tree Removal Policy), as well as implementation of Mitigation Measure BIO-1 would reduce this potential impact to special-status bird species, resulting in a less-than-significant level impact to riparian habitat or other sensitive natural communities with mitigation incorporated.

Operation of the proposed parking garage could result in more people utilizing the project site than under existing conditions. However, due to the previously disturbed nature of the site and the lack of riparian habitat or other sensitive natural communities identified on the project site, the impact to the site would be considered less than significant.

		<i>Less Than Significant</i>	
	<i>Potentially Significant Impact</i>	<i>Impact with Mitigation Incorporated</i>	<i>Less Than Significant Impact</i>
	<input type="checkbox"/>	<input type="checkbox"/>	<input type="checkbox"/>
			<i>No Impact</i>
			<input checked="" type="checkbox"/>

c) Have a substantial adverse effect on state or federally protected wetlands (including, but not limited to, marshes, vernal pools, coastal wetlands, etc.) through direct removal, filling, hydrological interruption, or other means?

No Impact: The urban project site is currently developed with a surface parking lot that consists of minimal hardscaped and ornamentally landscaped areas. The project site does not contain wetlands, vernal pools, natural drainage courses, or waters of the United States. Basin H of the Marina is approximately 165 feet south of the southwestern portion project site and Basin G of the Marina is located approximately 250 feet north of the northwestern portion of the project site. While the Marina has the potential to support protected wetlands, the project site does not contain wetland habitat.

Project construction would not involve any waterside construction or other work within the small craft harbor. As the project site does not support any natural jurisdictional wetland areas that can be affected, removed, or filled by construction, there would be no impacts to federally protected wetlands.

Operation of the proposed parking structure would not impact any wetland areas located around the project site.

		<i>Less Than Significant</i>	
	<i>Potentially Significant Impact</i>	<i>Impact with Mitigation Incorporated</i>	<i>Less Than Significant Impact</i>
	<input type="checkbox"/>	<input checked="" type="checkbox"/>	<input type="checkbox"/>
			<i>No Impact</i>
			<input type="checkbox"/>

d) Interfere substantially with the movement of any native resident or migratory fish or wildlife species or with established native resident or migratory wildlife corridors, or impede the use of native wildlife nursery sites?

Less Than Significant Impact with Mitigation Incorporated: The project site is fully developed with a surface-level parking lot and is not located adjacent to or in a migratory fish or wildlife corridor, nor is it adjacent to an open space linkage. The project does not involve any waterside construction or other work within the small craft harbor. Project construction could result in potentially significant impacts to nesting and roosting birds such as the Great Blue Heron, Black-crowned Night Heron, Double-crested Cormorant, and the Great Egret. However, these impacts would be reduced to a less-than-significant level with implementation of Mitigation Measure BIO-1. In addition, there would be no impact on wildlife movement corridors during construction.

During project operation, the parking structure would replace an existing surface-level parking lot. While the project would introduce a building to the site, the site is located in a developed, urban area. The addition of the structure would not significantly block migratory bird routes or movement of any other migratory species. As such, operation of the proposed project would result in a less-than-significant impact related to migratory species.

	<i>Potentially Significant Impact</i>	<i>Less Than Significant Impact with Mitigation Incorporated</i>	<i>Less Than Significant Impact</i>	<i>No Impact</i>
e) Conflict with any local policies or ordinances protecting biological resources, such as tree preservation policy or ordinance?	<input type="checkbox"/>	<input checked="" type="checkbox"/>	<input type="checkbox"/>	<input type="checkbox"/>

Less Than Significant Impact with Mitigation Incorporated: The project site has been developed with a surface parking lot since 1966 and is in an urbanized setting within the state-designated Coastal Zone. The project site is not located within a designated Sensitive Environmental Area (SEA) or coastal Sensitive Environmental Resource Area (“SERA”) by the California Coastal Commission. The closest SEA to the project site is the Ballona Creek SEA, located approximately 0.5 mile southeast of the project site. There are no SERAs in or near to the project area. Additionally, there are no known “important biological resources” located on the subject property, as defined in the certified Marina del Rey LCP.

During project construction, there is a possibility that special-status birds could establish nests in the ornamental landscape trees within or adjacent to the project site. Project construction may affect the breeding success for those species and could potentially result in a significant impact to those species. Mandatory compliance with all applicable provisions contained in LCP Policy Nos. 23 (Marina del Rey Tree Pruning and Tree Removal Policy) and 34 (Marina del Rey Leasehold Tree Pruning and Tree Removal Policy), as well as Mitigation Measures BIO-1 would reduce this potential impact to special-status bird species to a less than significant level with mitigation incorporated.

As the project site is not located within or adjacent to an SEA or SERA, and no important biological resources are located on the project site, impacts from operation of the parking structure would be considered less than significant.

	<i>Potentially Significant Impact</i>	<i>Less Than Significant Impact with Mitigation Incorporated</i>	<i>Less Than Significant Impact</i>	<i>No Impact</i>
f) Conflict with the provisions of an adopted Habitat Conservation Plan, Natural Community Conservation Plan, or other approved state, regional, or local habitat conservation plan?	<input type="checkbox"/>	<input checked="" type="checkbox"/>	<input type="checkbox"/>	<input type="checkbox"/>

Less Than Significant Impact with Mitigation Incorporated: The urban project site is currently developed with a surface parking lot that consists of primarily of hardscaped surfaces and minimal ornamentally landscaped areas. The project site is contained in the Marina del Rey Conservation and Management Plan (Los Angeles County Department of Beaches and Harbors, 2010) area. The plan states that herons and egrets were found to routinely roost and forage in Area A of the Ballona Wetlands, which is located approximately 900 feet south of the project site (Hamilton Biological, 2010). The Conservation and Management Plan includes the following conservation policies for this area, which are also included in the Marina del Rey Land Use Plan:

- 6.2.3.1 Phase out non-native trees along southeastern shoulder of Fiji Way
- 6.2.3.2 Coordinate maintenance practices with California Department of Fish and Game Managers

Project construction would not result in and direct or indirect impacts to Area A of the Ballona Wetlands and would not conflict with any of the conservation policies identified in the Conservation and Management Plan and Land Use Plan. However, there is a possibility that special-status birds could establish nests in the ornamental landscape trees within or adjacent to the project site during construction. Project construction may affect the breeding success for those species and could potentially result in a significant impact to those species. Mandatory compliance with all applicable provisions contained in LCP Policy Nos. 23 (Marina del Rey Tree Pruning and Tree Removal Policy) and 34 (Marina del Rey Leasehold Tree Pruning and Tree Removal Policy), as well as Mitigation Measure BIO-1 would reduce this potential impact to special-status bird species to a less than significant level with mitigation incorporated.

Operation of the parking structure would not conflict with provisions of the Conservation and Management Plan or Land Use Plan, and impacts related to the Marina del Rey Conservation and Management plan would be considered less than significant.

5. CULTURAL RESOURCES

Would the project:

	<i>Potentially Significant Impact</i>	<i>Less Than Significant Impact with Mitigation Incorporated</i>	<i>Less Than Significant Impact</i>	<i>No Impact</i>
a) Cause a substantial adverse change in the significance of a historical resource pursuant to CEQA Guidelines § 15064.5?	<input type="checkbox"/>	<input type="checkbox"/>	<input type="checkbox"/>	<input checked="" type="checkbox"/>

No Impact: The project site currently contains a surface parking lot that was developed in 1966. The parking lot is not considered a historical site and does not support any historical structures (California Office of Historic Preservation, 2023). Additionally, the Marina del Rey Land Use Plan does not identify any known historical structures or sites on the project site or within the community of Marina del Rey. Implementation of the proposed project site would not include renovation of a historic structure or historic site. Therefore, the construction and operation of the proposed project would have no impact on historical resources.

	<i>Potentially Significant Impact</i>	<i>Less Than Significant Impact with Mitigation Incorporated</i>	<i>Less Than Significant Impact</i>	<i>No Impact</i>
b) Cause a substantial adverse change in the significance of an archaeological resource pursuant to CEQA Guidelines § 15064.5?	<input type="checkbox"/>	<input checked="" type="checkbox"/>	<input type="checkbox"/>	<input type="checkbox"/>

Less Than Significant Impact with Mitigation Incorporated: The project is currently developed with a surface parking lot. While no archaeological resources were identified when the site was first developed and no archaeological resources were identified on the project site in the Marina del Rey Specific Plan or Land Use Plan, the proposed project would require additional ground disturbance on the site for construction of a of the parking structure. The potential for archaeological resource discovery during construction is low because the soil beneath the parking lot is likely comprised of fill material imported to the area during construction of the man-made Marina in the early 1960s. The Geotechnical Investigation conducted on the project site found undocumented fill material between approximately 2.5 to 10 feet below existing grade (Geotechnical Professionals Inc., 2023). The fills were placed over the natural soils in the lagoon during the development of the Marina. While the soil has been previously disturbed, soil excavation required for the proposed project would likely be deeper than previous excavation depths. As such, there is the possibility that previously unknown archaeological resources could be discovered during construction activities, resulting in a potentially significant impact to those resources. Implementation of Mitigation Measure CUL-1 would ensure that any impacts to archeological resources would be less than significant with mitigation incorporated.

Operation of the proposed parking structure would not result in any impacts to archaeological resources. See Section 18 for additional discussion on Tribal Cultural Resources.

Mitigation Measures

CUL-1: If at any time during excavation/construction of the site, archaeological/cultural resources, or any artifacts or other objects which reasonably appears to be evidence of cultural or archaeological resource are discovered, all further excavation or other disturbance of the affected area to immediately cease. A qualified archaeologist shall inspect the site to assess the significance of the find. Upon determining that the discovery is not an archaeological/ cultural resource, the work can be resumed. Upon determining that the discovery is

an archaeological/cultural resource, no further excavation or development shall take place until a mitigation plan or other corrective measures have been prepared and approved. As defined by §30116(d) of the Coastal Act, any cultural resource found will be located and maintained at the Los Angeles County Museum of Natural History, or other appropriate location as otherwise provided by state law or tribal consultation.

		<i>Less Than Significant</i>		
	<i>Potentially Significant Impact</i>	<i>Impact with Mitigation Incorporated</i>	<i>Less Than Significant Impact</i>	<i>No Impact</i>
c) Directly or indirectly destroy a unique paleontological resource or site or unique geologic feature?	<input type="checkbox"/>	<input checked="" type="checkbox"/>	<input type="checkbox"/>	<input type="checkbox"/>

Less Than Significant Impact with Mitigation Incorporated: The project site is currently developed with a surface parking lot that was developed in 1966. No paleontological resources were identified when the site was first developed. Due to the prior development of the site and the presence of fill material in the previously imported soil, the likelihood of paleontological resources existing under the project site is limited. Additionally, the project site is not adjacent to any unique geologic features. However, there is the possibility that previously unknown paleontological resources could be discovered during excavation activities as excavation could be deeper than previous excavation depths, resulting in a potentially significant impact to those resources. Implementation of Mitigation Measure CUL-2 would ensure that any impacts to paleontological resources during project construction are reduced to a less-than-significant level with mitigation incorporated.

Operation of the proposed parking structure would not result in any impacts to paleontological resources.

Mitigation Measure

CUL-2: Should potential paleontological resources be found during ground-disturbing activities for the project, all further excavation and earthwork activities shall be temporarily halted, and a qualified paleontologist will be hired to evaluate the resource. If the resource is found to be significant, the paleontologist shall determine appropriate actions, in cooperation with the County, for further exploration and/or salvage. A Disposition of the Recovered Paleontological Resources and Mitigation Report shall be prepared by the qualified Paleontologist and submitted to the County. Any recovered fossils shall be deposited in an accredited institution or museum, such as the Los Angeles County Museum of Natural History.

		<i>Less Than Significant</i>		
	<i>Potentially Significant Impact</i>	<i>Impact with Mitigation Incorporated</i>	<i>Less Than Significant Impact</i>	<i>No Impact</i>
d) Disturb any human remains, including those interred outside of dedicated cemeteries?	<input type="checkbox"/>	<input checked="" type="checkbox"/>	<input type="checkbox"/>	<input type="checkbox"/>

Less Than Significant Impact with Mitigation Incorporated: The project is currently developed with a surface parking lot, and no human remains were discovered on the site at the time the lot was first constructed. Additionally, the subject property’s earth is comprised of fill material imported to the area during the construction of Marina del Rey in the early 1960s. During the geotechnical investigation conducted for the project, undocumented fill material was encountered to approximately 2.5 to 10 feet below existing grades (Geotechnical Professionals Inc., 2023). However, there is the possibility that previously unknown human remains could be discovered during excavation activities, resulting in a potentially significant impact to those remain. Implementation of Mitigation Measure CUL-3, which is a legal requirement and would apply regardless, would ensure that any impacts to human remains would be less than significant with mitigation incorporated.

Operation of the proposed parking structure would not result in any impacts to human remains.

See Section 18 for additional discussion on Tribal Cultural Resources.

Mitigation Measure

CUL-3: Should human remains be discovered during construction activities, the Los Angeles County Coroner must be notified immediately, and all activities in the area of the find must cease until lawful measures have been implemented (California Health and Safety Code §7050.5, Public Resources Code §5097.98). If the Coroner determines that the remains are Native American (prehistoric), the Native American Heritage Commission (NAHC) must be contacted within 24 hours of the determination. The NAHC will designate a Most Likely Descendent (MLD) who will make procedural determinations concerning disposition of the remains.

The immediate vicinity where the Native American human remains are located is not to be damaged or disturbed by further construction activity until consultation with the MLD and Tribal Monitor regarding the recommendations as required by California Public Resources Code, Section 5097.98, has been conducted. Public Resources Code, Section 5097.98; CEQA Guidelines, Section 15064.5; and California Health and Safety Code, Section 7050.5, would be followed.

6. ENERGY

Would the project:

	<i>Potentially Significant Impact</i>	<i>Less Than Significant Impact with Mitigation Incorporated</i>	<i>Less Than Significant Impact</i>	<i>No Impact</i>
a) Result in potentially significant environmental impact due to wasteful, inefficient, or unnecessary consumption of energy resources, during project construction or operation?	<input type="checkbox"/>	<input type="checkbox"/>	<input checked="" type="checkbox"/>	<input type="checkbox"/>

Less Than Significant Impact: The project site is currently developed with a surface parking lot in a developed portion of Marina del Rey that is serviced by an electrical system. There are electronic pay stations on the project site but no nighttime lighting. The structure would be built to accommodate planned future installation of solar panels on the top tier.

The proposed project includes construction of a two-story, three-tier parking structure that would serve the existing community and Marina. During construction, electricity would be used on the project site. Construction activities include the use of natural gas, petroleum, or electricity would be negligible and would not have a significant impact. Construction equipment would be required to comply with California Air Resources Board (CARB) emission requirements for construction equipment, which includes measures to reduce fuel consumption, such as imposing limits on idling. As such, compliance with local, state, and federal regulations would reduce short-term energy demand during construction.

During project operation, the project would introduce lighting to the project site, which would increase energy consumption on the site. However, the project design incorporates energy reduction measures, including energy efficient lighting, which would help off-set increased demand. The project would also install energy-efficient lighting. Lighting installed in the interior of the parking structure would also be dimmable to reduce illumination levels during night-time hours. All lighting fixtures would be chosen in accordance with the Marina del Rey Design Guidelines (Los Angeles County Department of Beaches and Harbors, 2022) and would be shielded per Dark Sky Society guidelines. The average nighttime levels would be in accordance with IES recommendations (IES, 2024).

Additionally, the project would increase the use of bicycle and pedestrian connections, allowing for alternative forms of transportation to and from the project site. As such, the increased use of energy on the project site would not be wasteful, inefficient, or unnecessary and the impact would be less than significant.

	<i>Potentially Significant Impact</i>	<i>Less Than Significant Impact with Mitigation Incorporated</i>	<i>Less Than Significant Impact</i>	<i>No Impact</i>
b) Conflict or obstruct a state or local plan for renewable energy or energy efficiency?	<input type="checkbox"/>	<input type="checkbox"/>	<input checked="" type="checkbox"/>	<input type="checkbox"/>

Less Than Significant Impact: State and local authorities regulate energy use and consumption through various means and programs. State plans that address renewable energy and energy efficiency are the California Green Building Standards Code, the California Energy Code, and the Renewables Portfolio Standard. These regulations at the state level intended to reduce energy use and greenhouse gas (GHG) emissions.

Additionally, local regulations and plans are in place related to renewable energy and energy efficiency. The Los Angeles County Green Building Standards Code (Chapter 31) applies to the planning, design, operation, construction, use, and occupancy of every newly constructed building or structure, including nonresidential structures greater to or equal to 25,000 square feet. The nonresidential mandatory measures require that new development or alterations to existing developed sites shall comply with the Low Impact Development (LID) Standards (Chapter 12.84 of Title 12 of the Los Angeles County Code). Additionally, the Los Angeles County General Plan includes several policies related to encouraging energy conservation in new development (Policy AQ 3.5) (Los Angeles County, 2022).

The purpose of the proposed project is to construct a two-story, three-tier parking structure and surface parking lot to replace an existing surface parking lot. As such, the project would be subject to the Green Building Standards Code and LID Standards. The project incorporates design standards and measures that are both feasible and consistent with many of the energy reduction measures recommended for new projects, including the use energy-efficient lighting throughout the site. The structure would be built to accommodate planned future installation of solar panels on the top tier.

Based on the design features of the proposed parking structure, the project generally aligns with the goals and objectives of existing legislation related to the use of renewable energy and energy efficiency. The proposed project would not conflict with applicable plans and policies related to renewable energy and energy efficiency and would result in a less-than-significant impact during both the construction and operational phases of the project.

7. GEOLOGY AND SOILS

Would the project:

	<i>Potentially Significant Impact</i>	<i>Less Than Significant Impact with Mitigation Incorporated</i>	<i>Less Than Significant Impact</i>	<i>No Impact</i>
--	---	--	---	----------------------

a) Expose people or structures to potential substantial adverse effects, including the risk of loss, injury, or death involving:

i) Rupture of a known earthquake fault, as delineated on the most recent Alquist-Priolo Earthquake Fault Zoning Map issued by the State Geologist for the area or based on other substantial evidence of a known active fault trace? Refer to Division of Mines and Geology Special Publication 42.

<input type="checkbox"/>	<input type="checkbox"/>	<input checked="" type="checkbox"/>	<input type="checkbox"/>
--------------------------	--------------------------	-------------------------------------	--------------------------

Less Than Significant Impact: Like most of Southern California, the project site located in a seismically active area that is subject to ground shaking. The most significant fault in the proximity of the site is the Compton Fault, which is located about 6 miles from the site (Geotechnical Professionals Inc, 2023). The Alquist-Priolo Earthquake Fault Zoning Act was passed to prevent construction of buildings used for human occupancy on the surface of active faults. The project is not in a fault rupture hazard zone identified by the Alquist-Priolo Earthquake Fault Zoning Act, Special Publication 42, Revised 1997, Fault-Rupture Hazards Zones in California, or within any other area with substantial evidence of a known fault (DOC, 2023b).

The Geotechnical Investigation conducted for the project (Appendix B) determined that as there are no known active faults crossing or projecting through the site and ground rupture at this site due to faulting is considered unlikely (Geotechnical Professionals Inc, 2023). Additionally, the project would not introduce any habitable structures to the project site and the parking structure would be designed, reviewed, and approved for compliance with the California Building Code (CBC). Therefore, impacts from the exposure of people or structures to adverse effects from a known fault-rupture hazard zone during the construction and operation of the proposed project would be less than significant.

	<i>Potentially Significant Impact</i>	<i>Less Than Significant Impact with Mitigation Incorporated</i>	<i>Less Than Significant Impact</i>	<i>No Impact</i>
--	---	--	---	----------------------

ii) Strong seismic ground shaking?

<input type="checkbox"/>	<input type="checkbox"/>	<input checked="" type="checkbox"/>	<input type="checkbox"/>
--------------------------	--------------------------	-------------------------------------	--------------------------

Less Than Significant Impact: Although the project site is not located are on or nearby any existing faults, a significant seismic event could affect the proposed parking structure in other ways. According to the Geotechnical Investigation conducted for the project, the site will likely be subject to strong ground motions due to earthquakes on nearby faults and could be subjected to a mean magnitude 6.8 earthquake. Ground shaking during seismic events has the potential to damage and destroy buildings and other structures. Hazards associated with damage or destruction to buildings and other structures would be minimized through the

structural design outlined in the Geotechnical Investigation. As such, construction and operation of the proposed project would result in a less-than-significant impact related to strong seismic ground shaking.

	<i>Potentially Significant Impact</i>	<i>Less Than Significant Impact with Mitigation Incorporated</i>	<i>Less Than Significant Impact</i>	<i>No Impact</i>
iii) Seismic-related ground failure, including liquefaction and lateral spreading?	<input type="checkbox"/>	<input type="checkbox"/>	<input checked="" type="checkbox"/>	<input type="checkbox"/>

Less Than Significant Impact: Liquefaction is a phenomenon in which saturated cohesionless soils undergo a temporary loss of strength during severe ground shaking and acquire a degree of mobility sufficient to permit ground deformation. In extreme cases, the soil particles can become suspended in groundwater, resulting in the soil deposit becoming mobile and fluid-like. Liquefaction is generally considered to occur primarily in loose to medium dense deposits of saturated sandy soils. Thus, three conditions are required for liquefaction to occur: (1) a sandy soil of loose to medium density; (2) saturated conditions; and (3) rapid, large strain, cyclic loading, normally provided by earthquake motions. Lateral spreading is the differential movement of the ground surface due to open face excavations.

The project site is in the seismically active Southern California region and is in a designated Liquefaction Zone (DOC, 2023b). The soil beneath the parking lot is comprised of undocumented fill material of unknown origin that was imported to the area and placed over the natural soils in the lagoon during construction of the man-made Marina. The fill material reaches depths between two to ten feet below the surface and the natural soils below that consist of soft/stiff clay to depths of 25 to 28 feet below the surface and then dense sand below that. Site investigations determined that the deepest portion of the undocumented fill soils sit approximately 3 feet above the mean higher high-water level (highest high tide). These soil conditions lead to concerns with liquefaction, lateral spread and settlement that affect the ability of the soil to bear the weight of the structure, and they make the choice of foundation type critical to the success of the project.

The foundation design and construction method for the parking structure have not been finalized at this time but may be one of two methods. The first would include constructing foundation piles down into the natural dense sand layer and beyond. This method would use either precast, prestressed, concrete pile or auger pressure grouted piles to construct the foundation that supports the structure.

The other form of foundation support would not reach as deep. This method includes overexcavation and recompaction of the existing soils. The method includes excavation of soil that will extend through all undocumented fill soils of approximately 10 feet below ground surface to the native clays. In anticipation that those clays may be moist and that the process may encounter perched groundwater, any excessive free flowing water will be pumped into treatment and filtration tanks located onsite. (Groundwater will then be treated to meet State of California and County of Los Angeles water quality discharge requirements.) Upon reaching the required depth of excavation, the native soil will be stabilized by scarifying and recompacting a minimum of 6 inches, placing up to 2 layers of geogrid and 12 inches thick of rock layers to accommodate compaction of overlaying engineered fill. This method would allow for the new foundation elements to be supported on conventional shallow spread footings established in engineered fill. As such, the project would result in less-than-significant impacts related to ground failure.

iv) Landslides?

	<i>Less Than Significant</i>	<i>Less Than Significant</i>	<i>No Impact</i>
	<i>Potentially Significant Impact</i>	<i>Impact with Mitigation Incorporated</i>	<i>Less Than Significant Impact</i>
	<input type="checkbox"/>	<input type="checkbox"/>	<input type="checkbox"/>
			<input checked="" type="checkbox"/>

No Impact: The proposed project site is not located in a designated landslide area. The site, and the surrounding area, is topographically flat. There are no hills, mounds, or mountains located on the proposed project site or adjacent to it that could fail because of seismic activity. Given the limited slope of the site and in the surrounding area, risks to structures and people resulting from landslides are minimal. No impacts during the construction or operation phases of the proposed project are anticipated.

b) Result in substantial soil erosion or the loss of topsoil?

	<i>Less Than Significant</i>	<i>Less Than Significant</i>	<i>No Impact</i>
	<i>Potentially Significant Impact</i>	<i>Impact with Mitigation Incorporated</i>	<i>Less Than Significant Impact</i>
	<input type="checkbox"/>	<input type="checkbox"/>	<input type="checkbox"/>
			<input checked="" type="checkbox"/>

Less Than Significant Impact: The proposed project site is located on land that is topographically flat and is primarily covered in impervious pavement. Water resources in the vicinity of the project site include Basin H of the Marina located approximately 165 feet south of the southwestern portion project site, Basin G of the Marina located approximately 250 feet north of the northern portion of the project site, and Ballona Creek located approximately 0.5 miles south of the southern portion of the project site. Water on the site currently drains as surface runoff to the southwest towards the boat launch in Basin H, where it is captured in existing biofiltration areas.

The project includes the construction of a three-tier parking structure surrounded by landscaped areas on the project site. During project construction, the project would result in the disturbance of approximately 2.08 acres. The project would have the potential to result in temporary changes in drainage patterns on the project site that could potentially result in significant soil erosion or the loss of topsoil. The contractor would be required to develop and implement a Storm Water Pollution Prevention Plan (SWPPP) during construction. The SWPPP will contain a site map which shows the construction site perimeter, existing and proposed buildings, lots, roadways, stormwater collection and discharge points, general topography both before and after construction, and drainage patterns across the Project. The SWPPP would include BMPs, which would be used to protect stormwater runoff and erosion control measures. Additionally, the SWPPP would contain a visual monitoring program and a chemical monitoring program for "non-visible" pollutants to be implemented if there is a failure of Best Management Practices (BMPs). Implementation of the SWPPP that would ensure that any impacts related to soil erosion and loss of topsoil would be less than significant with mitigation incorporated.

Following construction, the amount of impervious surface area would be the same and the parking structure and would result in a similar amount of runoff entering the stormwater drainage system as the current site condition. Additionally, the drainage patterns would not substantially change following construction of the structure. Drainage from the site would be collected into a piping system and gravity flow would convey the runoff to the southwest towards the boat launch, where it would be captured by the biofiltration areas. The proposed project would not alter a water course and would not introduce any new areas of open soil and would not result in increased soil erosion on the project site. As such, operation of the proposed project

would result in a be less-than-significant impact to soil erosion or the loss of topsoil with mitigation incorporated.

	<i>Potentially Significant Impact</i>	<i>Less Than Significant Impact with Mitigation Incorporated</i>	<i>Less Than Significant Impact</i>	<i>No Impact</i>
c) Be located on a geologic unit or soil that is unstable, or that would become unstable as a result of the project, and potentially result in on- or off-site landslide, lateral spreading, subsidence, liquefaction or collapse?	<input type="checkbox"/>	<input type="checkbox"/>	<input checked="" type="checkbox"/>	<input type="checkbox"/>

Less Than Significant Impact: The project site is in the seismically active Southern California region and is located in a designated Liquefaction Zone (DOC, 2023b). Furthermore, the proposed project is located within an area having a high groundwater level due to the proximity to the Pacific Ocean. Groundwater was encountered at a depth of 10 feet below existing grades during the Geotechnical Investigation (Geotechnical Professionals, 2023). The investigation determined that project site would not be subject to landslide, settlement, or slippage and the project will not have adverse effect on the stability of the site or adjoining properties.

The soil beneath the parking lot is comprised of undocumented fill material of unknown origin that was imported to the area and placed over the natural soils in the lagoon during construction of the man-made Marina. The fill material reaches depths between two to ten feet below the surface and the natural soils below that consist of soft/stiff clay to depths of 25 to 28 feet below the surface and then dense sand below that. Site investigations determined that the deepest portion of the undocumented fill soils sit approximately 3 feet above the mean higher high-water level (highest high tide). These soil conditions lead to concerns with liquefaction, lateral spread and settlement that affect the ability of the soil to bear the weight of the structure, and they make the choice of foundation type critical to the success of the project.

The foundation design and construction method for the parking structure have not been finalized at this time but may be one of two methods. The first would include constructing foundation piles down into the natural dense sand layer and beyond. This method would use either precast, prestressed, concrete pile or auger pressure grouted piles to construct the foundation that supports the structure.

The other form of foundation support would not reach as deep. This method includes over excavation and recompaction of the existing soils. The method includes excavation of soil that will extend through all undocumented fill soils of approximately 10 feet below ground surface to the native clays. In anticipation that those clays may be moist and that the process may encounter perched groundwater, any excessive free flowing water will be pumped into treatment and filtration tanks located onsite. (Groundwater will then be treated to meet State of California and County of Los Angeles water quality discharge requirements.) Upon reaching the required depth of excavation, the native soil will be stabilized by scarifying and recompacting a minimum of 6 inches, placing up to 2 layers of geogrid and 12 inches thick of rock layers to accommodate compaction of overlaying engineered fill. This method allows for the new foundation elements to be supported on conventional shallow spread footings established in engineered fill. As such, the project would result in a less-than-significant impact related to liquefaction.

	<i>Potentially Significant Impact</i>	<i>Less Than Significant Impact with Mitigation Incorporated</i>	<i>Less Than Significant Impact</i>	<i>No Impact</i>
	<input type="checkbox"/>	<input type="checkbox"/>	<input checked="" type="checkbox"/>	<input type="checkbox"/>

d) Be located on expansive soil, as defined in Table 18-1-B of the Uniform Building Code (1994), creating substantial direct or indirect risks to life or property?

Less Than Significant Impact: The project site is not located on expansive soil, as defined in Table 18-1-B of the Uniform Building Code (1994). As such, the proposed project (which involves the construction of a parking structure), would not create a substantial risk to life or property on these grounds.

Fill material would be introduced to the project site during construction, which could result in a potential impact related to expansive soils. However, construction of the project in accordance with the Geotechnical Investigation would ensure that impacts related to expansive soils would be less than significant.

e) Have soils incapable of adequately supporting the use of onsite wastewater treatment systems where sewers are not available for the disposal of wastewater?

	<i>Potentially Significant Impact</i>	<i>Less Than Significant Impact with Mitigation Incorporated</i>	<i>Less Than Significant Impact</i>	<i>No Impact</i>
	<input type="checkbox"/>	<input type="checkbox"/>	<input type="checkbox"/>	<input checked="" type="checkbox"/>

No Impact: During construction, wastewater would be generated from the short-term temporary use of portable toilets and portable cabins for construction workers. Wastewater from portable toilets and cabins would be removed by a licensed wastewater disposal contractor.

During operation of the proposed project, the parking structure would be connected to some existing utility systems, including the electrical system. However, the proposed parking structure would not include any restrooms and would not require installation of sewer lines, septic tanks, or alternative wastewater disposal systems. Therefore, no impacts associated with onsite wastewater treatment systems would occur.

8. GREENHOUSE GAS EMISSIONS

Would the project:

	<i>Potentially Significant Impact</i>	<i>Less Than Significant Impact with Mitigation Incorporated</i>	<i>Less Than Significant Impact</i>	<i>No Impact</i>
a) Generate greenhouse gas (GHGs) emissions, either directly or indirectly, that may have a significant impact on the environment?	<input type="checkbox"/>	<input type="checkbox"/>	<input checked="" type="checkbox"/>	<input type="checkbox"/>

Less Than Significant Impact: Global climate change refers to changes in average climatic conditions on Earth including temperature, wind patterns, precipitation, and storms. Global temperatures are moderated by atmospheric gases. These gases are commonly referred to as greenhouse gases (GHGs) because they function like a greenhouse by letting sunlight in but preventing heat from escaping, thus warming the Earth’s atmosphere. GHGs are emitted by both natural processes and human activities. Anthropogenic GHG emissions are primarily associated with 1) the burning of fossil fuels during motorized transport, electricity generation, natural gas consumption, industrial activity, manufacturing, and other activities; 2) deforestation; 3) agricultural activity; and 4) solid waste decomposition.

A project would have a significant impact on global climate change if the project would emit significant amounts of GHGs. Construction of the proposed project would result in emissions of GHGs. During the construction period, these emissions, primarily carbon dioxide (CO₂), methane (CH₄), and nitrous oxide (N₂O), would be the direct result of fuel combustion by construction equipment and motor vehicles. The other primary GHGs (hydrofluorocarbons, perfluorocarbons, and sulfur hexafluoride) are associated with specific industrial sources and would not be anticipated as a result of the project. Indirect GHG emissions would occur due to emissions from workers vehicles as they travel to and from the project site.

CalEEMod was utilized to estimate GHG emissions for each construction phase of the project. Table 2 lists the estimated GHG emissions association with project construction. The SCAQMD recommends amortizing total construction related GHG emissions over a project’s lifetime in order to include these emissions as part of a project’s annualized lifetime total emissions. The SCAQMD has defined a project lifetime to be a 30-year period, which is consistent with the County’s planned use of the project. In accordance with this methodology, the project’s construction GHG emissions have been amortized over a 30-year period.

The construction-period GHG emissions associated with the proposed project (approximately 1,616 MTCO₂e per year) are less than the SCAQMD’s threshold of significance for all land use projects (3,000 MTCO₂e per year) (SCAQMD, 2022).

Table 2 Estimated Construction GHG Emissions

GHG Emissions Source	Emissions (Metric Tons CO ₂ e/year)
Demolition/Removal of Asphalt	49
Site preparation and Grading	97
Building Construction	1,448
Paving	16
Architectural Coating	6
Total Construction GHG Emissions	1,616
Amortized over Project Lifetime	54

Source: California Air Pollution Control Board Officers Association, 2023

As anticipated emissions would not exceed established GHG thresholds during construction and would not contribute meaningfully to overall GHG emissions, the project would not generate GHG emissions, either

directly or indirectly, and impacts related to GHG emissions during the construction phase would be less than significant.

During operation, the project would not add any new trips to the roadway network, as reported in the TIA prepared for the project. Most of the vehicles traveling to the parking structure would be the same as those currently traveling to the existing parking lot. As these vehicle trips largely exist in the region already and would be distributed daily and weekly, operation of the project structure would not significantly contribute to GHG emissions. Therefore, operation of the project would not result in an incremental increase over the existing GHG emissions. As such, project operation would have a less-than-significant impact related to GHG emissions.

	<i>Less Than Significant</i>	<i>Less Than Significant</i>	<i>No Impact</i>
	<i>Potentially Significant Impact</i>	<i>Impact with Mitigation Incorporated</i>	<i>Less Than Significant Impact</i>
b) Conflict with any applicable plan, policy, or regulation adopted for the purpose of reducing the emissions of greenhouse gases?	<input type="checkbox"/>	<input type="checkbox"/>	<input checked="" type="checkbox"/>

Less Than Significant Impact: A project would have a cumulatively considerable contribution to global climate change impacts if it were not consistent with an applicable plan, policy, or regulation concerning GHG reductions. The Los Angeles County Green Building Standards Code (Chapter 31) applies to the planning, design, operation, construction, use, and occupancy of every newly constructed building or structure, including nonresidential structures greater to or equal to 25,000 square feet. The nonresidential mandatory measures require that new development or alterations to existing developed sites shall comply with the LID Standards (Chapter 12.84 of Title 12 of the Los Angeles County Code). The Green Building Standards Code also requires that roofing materials comply with solar reflectance and thermal emittance requirements, and recycling or salvage of a minimum of 65 percent of non-hazardous construction and demolition debris.

Additionally, the Los Angeles County General Plan includes several policies related to encouraging energy conservation in new development (Policy AQ 3.5) (Los Angeles County, 2022). Los Angeles County has also developed a Revised Draft 2045 Climate Action Plan, which would provide a path towards meeting the goals of the Paris Agreement and striving towards carbon neutrality for unincorporated areas of the County. However, this plan has not yet been adopted and the policies would not be applicable to the proposed project at this time.

In addition to complying with County of Los Angeles requirements, lead agencies, under the California Environmental Quality Act (CEQA), may look to and assess general compliance with comparable regulatory schemes. The goal of Assembly Bill 32, The Global Warming Solutions Act of 2006, was to reduce statewide GHG emissions to 1990 levels by 2020. To achieve the state mandate of AB 32, CARB has been tasked with implementing statewide regulatory measures to reduce GHG emissions from all sectors.

In December 2008, CARB adopted the Climate Change Scoping Plan, which detailed strategies to meet that goal. The Scoping Plan instructs local governments to establish sustainable community strategies to reduce GHG emissions associated with transportation, energy, and water, as required under Senate Bill 375. The Climate Change Scoping Plan recommends energy efficiency measures in buildings such as maximizing the use of energy-efficient appliances and lighting as well as complying with green building standards that result in decreased energy consumption compared to Title 24 building codes.

The purpose of the proposed project is to construct a 510,000 square foot, three-tier parking structure to replace an existing surface parking lot. As such, the project would be subject to the Green Building Standards Code and LID Standards. The project incorporates design standards and measures that are both feasible and consistent with many of the GHG reduction measures recommended for new projects, including energy-

efficient lighting. During construction, any renovation and demolition debris that would be generated by the proposed project would be subject to the diversion rate set for unincorporated Los Angeles County, which requires 65 percent of the debris to be diverted and recycled.

Based on the design features of the proposed parking structure, the project generally aligns with the goals and objectives of existing legislation related to the reduction of GHGs. The proposed project would not conflict with applicable plans and policies related to the reduction of GHGs and would result in a less-than-significant impact during both the construction and operational phases of the project.

9. HAZARDS AND HAZARDOUS MATERIALS

Would the project:

	<i>Potentially Significant Impact</i>	<i>Less Than Significant Impact with Mitigation Incorporated</i>	<i>Less Than Significant Impact</i>	<i>No Impact</i>
a) Create a significant hazard to the public or the environment through the routine transport, storage, production, use, or disposal of hazardous materials?	<input type="checkbox"/>	<input type="checkbox"/>	<input checked="" type="checkbox"/>	<input type="checkbox"/>

Less Than Significant Impact: Exposure of the public or the environment to hazardous materials could occur in the following circumstances: improper handling or use of hazardous materials or hazardous wastes, particularly by untrained personnel; transportation accidents; environmentally unsound disposal methods; and/or fire, explosion, or other emergencies. The severity of potential effects varies with the activity conducted, the concentration and type of hazardous material or waste present, and the proximity of sensitive receptors.

The proposed project would result in the construction of a parking structure on a project site that is currently developed with a surface parking lot. Construction of the proposed project would involve the as-needed use of limited amounts of potentially hazardous materials, including, but not limited to, solvents, fuels, oils, and transmission fluids associated with construction vehicles and equipment. However, materials used during construction would be contained, stored, and handled in compliance with applicable standards and regulations established by the Department of Toxic Substances Control (DTSC), the U.S. Environmental Protection Agency, and the Occupational Safety and Health Administration. Any associated risk would be adequately reduced to a less-than-significant level through compliance with these standards and regulations. In addition, the project does not propose the demolition of any existing structures that are known to contain hazardous materials on site and, therefore, would not create a hazard related to the release of asbestos, lead-based paint, or other hazardous materials from demolition activities.

Operation of the project would be limited to routine maintenance activities, such as landscaping and cleaning. Chemicals related to landscaping and cleaning may be used on the project site. Any hazardous materials transported and used on the project site would be subject to federal and state laws pertaining to the storage, generation, and disposal of hazardous waste materials. The project would not create a significant hazard to the public or the environment because it does not propose the storage, use, transport, emission, or disposal of hazardous substances, nor are hazardous substances. Impacts would be less than significant.

	<i>Potentially Significant Impact</i>	<i>Less Than Significant Impact with Mitigation Incorporated</i>	<i>Less Than Significant Impact</i>	<i>No Impact</i>
b) Create a significant hazard to the public or the environment through reasonably foreseeable upset and accident conditions involving the release of hazardous materials or waste into the environment?	<input type="checkbox"/>	<input type="checkbox"/>	<input checked="" type="checkbox"/>	<input type="checkbox"/>

Less Than Significant Impact: Construction of the proposed project would involve the as-needed use of potentially hazardous materials, including but not limited to solvents, fuels, oils, and transmission fluids. In addition, the project does not propose to demolish any existing structures on site and therefore would not create a hazard related to the release of asbestos, lead-based paint, or other hazardous materials from demolition activities.

Project operation may require the storage, handling, and disposal of hazardous substances related to landscaping and cleaning. Storage, handling, and disposal of hazardous materials during project implementation would comply with applicable standards and regulations established by the DTSC, the U.S. Environmental Protection Agency, and the Occupational Safety and Health Administration. Most of the hazardous materials indicated above are allowed to be disposed of at the local Class II and Class III landfills that serve the proposed project site and community of Marina del Rey. Any associated risk would be adequately reduced to a less-than-significant level through compliance with these standards and regulations. Therefore, the proposed project would not result in a significant hazard to the public or the environment through a reasonably foreseeable upset or accident condition related to the release of hazardous materials and impact would be less than significant.

	<i>Potentially Significant Impact</i>	<i>Less Than Significant Impact with Mitigation Incorporated</i>	<i>Less Than Significant Impact</i>	<i>No Impact</i>
c) Emit hazardous emissions or handle hazardous or acutely hazardous materials, substances, or waste within one-quarter mile of an existing or proposed school?	<input type="checkbox"/>	<input type="checkbox"/>	<input type="checkbox"/>	<input checked="" type="checkbox"/>

No Impact: Construction of the proposed project would involve the as-needed use of potentially hazardous materials, including but not limited to solvents, fuels, oils, and transmission fluids. Project operation may require the storage, handling, and disposal of hazardous substances related to landscaping and cleaning.

The closest school to the project site is Kids Pointe Preschool, located approximately 0.38 miles north of the northern project site boundary. As such, the proposed three-tier parking structure would not emit hazardous emissions or handle hazardous materials, substances, or waste within one-quarter of an existing school.

	<i>Potentially Significant Impact</i>	<i>Less Than Significant Impact with Mitigation Incorporated</i>	<i>Less Than Significant Impact</i>	<i>No Impact</i>
d) Be located on a site which is included on a list of hazardous materials sites compiled pursuant to Government Code § 65962.5 and, as a result, would it create a significant hazard to the public or the environment?	<input type="checkbox"/>	<input type="checkbox"/>	<input checked="" type="checkbox"/>	<input type="checkbox"/>

Less Than Significant Impact: Based on a regulatory database search, the project site is not included in any of the following lists or databases as relate to hazardous substances: the State of California Hazardous Waste and Substances sites list compiled pursuant to California Government Code, Section 65962.5, the Department of Toxic Substances Control Site Mitigation and Brownfields Reuse Program Database (“CalSites” Envirostor Database), the Resource Conservation and Recovery Information System listing, the U.S. Environmental Protection Agency’s Superfund Comprehensive Environmental Response, Compensation, and Liability Information System (CERCLIS) database or the U.S. Environmental Protection Agency’s National Priorities List (CA Department of Toxic Substances and Control, 2023; US EPA, 2023a; US EPA, 2023b). Further, the project site has not been subject to a known release of hazardous substances during its use as a surface parking lot or adjacent to Marina and boat uses. Therefore, the project would not create a significant hazard to the public or environment and impacts would be less than significant.

		<i>Less Than Significant</i>		
	<i>Potentially Significant Impact</i>	<i>Impact with Mitigation Incorporated</i>	<i>Less Than Significant Impact</i>	<i>No Impact</i>
e) For a project located within an airport land use plan, or where such a plan has not been adopted, within two miles of a public airport or public use airport, would the project result in a safety hazard or excessive noise for people residing or working in the project area?	<input type="checkbox"/>	<input type="checkbox"/>	<input type="checkbox"/>	<input checked="" type="checkbox"/>

No Impact: The project site is located approximately 2.2 miles north of Los Angeles International Airport (LAX) runways northernmost runways and approximately 2.4 miles south of the southwestern edge of the Santa Monica Airport runway. The project site is not located in the LAX Airport Influence Area nor the Santa Monica Airport Influence Area. The proposed parking structure use would not introduce a safety hazard or land use with substantial noise generation that could affect people residing or working in the area during the construction or operational phases of the project. No impact would occur.

		<i>Less Than Significant</i>		
	<i>Potentially Significant Impact</i>	<i>Impact with Mitigation Incorporated</i>	<i>Less Than Significant Impact</i>	<i>No Impact</i>
f) For a project within the vicinity of a private airstrip, would the project result in a safety hazard for people residing or working in the project area?	<input type="checkbox"/>	<input type="checkbox"/>	<input type="checkbox"/>	<input checked="" type="checkbox"/>

No Impact: The project site is not located within the vicinity of a private airstrip. Further, the proposed parking structure use would not introduce a safety hazard that could affect people residing or working in the area. Therefore, no impact would occur during the construction or operational phases of the project.

		<i>Less Than Significant</i>		
	<i>Potentially Significant Impact</i>	<i>Impact with Mitigation Incorporated</i>	<i>Less Than Significant Impact</i>	<i>No Impact</i>
g) Impair implementation of, or physically interfere with, an adopted emergency response plan or emergency evacuation plan?	<input type="checkbox"/>	<input type="checkbox"/>	<input checked="" type="checkbox"/>	<input type="checkbox"/>

Less Than Significant Impact: The project site is located in the unincorporated community of Marina del Rey in Los Angeles County. The project site would be subject to the Los Angeles County Operational Area Emergency Response Plan (OAERP), which is prepared by the Office of Emergency Management (Los Angeles County, 2012b). Additionally, the project site is located in a tsunami evacuation zone. Implementation of the proposed project would not change current evacuation routes from the project site. Furthermore, the proposed project would not physically interfere with the OAERP. As such, the project would result in a less-than-significant impact related to emergency response and evacuation plans during the construction or operational phases of the project.

	<i>Potentially Significant Impact</i>	<i>Less Than Significant Impact with Mitigation Incorporated</i>	<i>Less Than Significant Impact</i>	<i>No Impact</i>
h) Expose people or structures to significant risk of loss, injury or death involving wildland fires, including where wildlands are adjacent to urbanized areas or where residences are intermixed with wildlands?	<input type="checkbox"/>	<input type="checkbox"/>	<input checked="" type="checkbox"/>	<input type="checkbox"/>

Less Than Significant Impact: The project site is located at the southwest corner of the Mindanao Way and Admiralty Way intersection in the unincorporated Los Angeles County community of Marina del Rey. The project site is not located in, or in close proximity to, an identified fire hazard zones (Los Angeles County, 2023a) or areas of urban and non-urban wildlands. The closest designated high fire hazard area is located south of Jefferson Boulevard, which is approximately 0.75 miles south of the project site. As such, the project would result in a less-than-significant impact related to wildfires during the construction or operational phases of the project.

10. HYDROLOGY AND WATER QUALITY

Would the project:

	<i>Potentially Significant Impact</i>	<i>Less Than Significant Impact with Mitigation Incorporated</i>	<i>Less Than Significant Impact</i>	<i>No Impact</i>
a) Violate any water quality standards or waste discharge requirements or otherwise substantially degrade surface or groundwater quality?	<input type="checkbox"/>	<input type="checkbox"/>	<input checked="" type="checkbox"/>	<input type="checkbox"/>

Less Than Significant Impact: The project site is currently developed as a surface parking lot that is primarily covered in impermeable surfaces. There are limited areas of ornamental landscaping along Mindanao Way and in seven landscaped islands located throughout the parking lot. Water resources in the vicinity of the project site include Basin H of the Marina located approximately 165 feet south of the southwestern portion project site, Basin G of the Marina located approximately 250 feet north of the northern portion of the project site, and Ballona Creek located approximately 0.5 miles south of the southern portion of the project site. Currently, the only groundwater recharge at the project site occurs in the landscaped areas. Drainage from the site generally runs off the site to the southwest in catch basins before discharging into the ocean through an existing outlet in the seawall.

The project includes the construction of a two-story, three-tier parking structure surrounding by landscaped areas. During project construction, the project would result in the disturbance of approximately 2 acres. The project would have the potential to result in significant temporary increases to construction-related pollutants, which could potentially flow into the nearby Marina following a storm event. All individual construction projects activities greater than one acre in size are subject to the State's General Permit for Construction Activities as administered by the California Regional Water Quality Control Board (CRWQCB). The Construction General Permit requires the development and implementation of a Storm Water Pollution Prevention Plan (SWPPP) during construction. The SWPPP will contain a site map which shows the construction site perimeter, existing and proposed buildings, lots, roadways, stormwater collection and discharge points, general topography both before and after construction, and drainage patterns across the Project. The SWPPP would include BMPs, which will be used to protect stormwater runoff and erosion control measures. Additionally, the SWPPP will contain a visual monitoring program and a chemical monitoring program for "non-visible" pollutants to be implemented if there is a failure of BMPs.

Additionally, the project will comply with the CRWQCB and the Los Angeles County National Pollutant Discharge Elimination System (NPDES) permit discharge requirements, and the requirements of the Los Angeles County Municipal Separate Storm Sewer System (MS4) permit and the County's Low Impact Development (LID) Program. The contractor would be required to develop a LID analysis report to ensure that run-off from the site is partially treated before discharging into the ocean. The LID for the project will determine the appropriate onsite stormwater treatment as well as outflow of treated stormwater runoff. Short-term water quality impacts will be less than significant based on conformance with existing regulatory requirements (i.e., acquisition of a NPDES Construction General Permit and implementation of a SWPPP).

The imperviousness of a drainage area contributes to the runoff volume and pollutant loads that a water body receives following a storm event. During project operation, the impervious surface coverage would remain similar to the current impervious surface area. As the impervious surface cover is similar to existing conditions, a substantial increase in stormwater runoff is not expected. During project operation, stormwater surface runoff would flow away from the building, which generally slopes from the east to the west of the property. Roof drains would be routed to the ground surface and away from the building foundation walls and foundation drains would be routed to storm drain inlets. Stormwater collected by these devices would be carried to stormwater treatment landscape features and/or devices on site before discharging from the site to

the ocean through the seawall. As such, the stormwater facilities for the project would be able to accommodate any minor increases to stormwater runoff that may result from the project, and the project would not result in the violation of water quality standards or waste discharge requirements with mitigation measures incorporated into the project.

	<i>Potentially Significant Impact</i>	<i>Less Than Significant Impact with Mitigation Incorporated</i>	<i>Less Than Significant Impact</i>	<i>No Impact</i>
b) Substantially decrease groundwater supplies or interfere substantially with groundwater recharge such that the project may impede sustainable groundwater management of the basin?	<input type="checkbox"/>	<input type="checkbox"/>	<input checked="" type="checkbox"/>	<input type="checkbox"/>

Less Than Significant Impact: The project site is currently developed with a surface parking lot that is primarily covered in impermeable surfaces with limited areas of ornamental landscaping along Mindanao Way and in seven landscaped islands located throughout the parking lot. There is currently very little groundwater recharge on the project site in the landscaped areas.

Project construction would result in the disturbance of approximately 2 acres. The project does not propose the use of any groundwater resources during construction. Additionally, the construction phase of the project would not interfere with groundwater recharge as part of construction would involve removing the existing impervious surface from the site. As such, construction of the project would result in a less-than-significant impacts to groundwater supplies.

During project operation, landscaped areas would be included along Mindanao Way and between the site and the bike path and Visitor’s Center. While improved landscape buffers may incrementally improve impermeability, continued operation of the site as a fully developed parking use would not significantly change the percentage of impermeable surfaces across the site. After construction, stormwater surface runoff would flow away from the building, which generally slopes from the east to the west of the property. Roof drains would be routed to the ground surface and away from the building foundation walls and foundation drains would be routed to storm drain inlets. Stormwater collected by these devices would be carried to stormwater treatment landscape features and/or devices on site before discharging from the site to the ocean through the seawall. As such, the potential for groundwater recharge at the site would not be significantly altered.

Additionally, the project does not propose any extraction of groundwater and would not increase demand for groundwater supplies. Therefore, operation of the proposed project would have a less-than-significant impact related to groundwater resources, groundwater recharge, and groundwater supplies and would not impede groundwater management in the area.

	<i>Potentially Significant Impact</i>	<i>Less Than Significant Impact with Mitigation Incorporated</i>	<i>Less Than Significant Impact</i>	<i>No Impact</i>
c) Substantially alter the existing drainage pattern of the site or area, including through the alteration of the course of a stream or river, in a manner which would result in substantial erosion or siltation on- or offsite?	<input type="checkbox"/>	<input type="checkbox"/>	<input checked="" type="checkbox"/>	<input type="checkbox"/>

Less Than Significant Impact: The project site is currently developed as a surface parking lot and is primarily covered in impervious pavement. Water on the site currently drains as surface runoff to the southwest of the site, in catch basins before discharging into the ocean through the seawall. Water resources in the vicinity of the project site include Basin H of the Marina located approximately 165 feet south of the southwestern portion project site, Basin G of the Marina located approximately 250 feet north of the northern portion of the project site, and Ballona Creek located approximately 0.5 miles south of the southern portion of the project site.

The project includes the construction of a two-story, three-tier parking structure surrounding by landscaped areas on the project site. During project construction, the project would result in the disturbance of approximately 2 acres. The project could result in temporary changes in drainage patterns on the project site that could potentially lead to significant impacts related to drainage patterns. However, the project would require the contractor would develop a SWPPP, which would include BMPs that would reduce soil erosion and loss of topsoil. As such, project construction would result in a less-than-significant impact related to existing drainage patterns, erosion, or siltation.

Following construction, the parking structure and would generate a similar amount of runoff entering the stormwater drainage system as the current site condition. After construction, stormwater surface runoff would flow away from the building, which generally slopes from the east to the west of the property. Roof drains would be routed to the ground surface and away from the building foundation walls and foundation drains would be routed to storm drain inlets. Stormwater collected by these devices would be carried to stormwater treatment landscape features and/or devices on site before discharging from the site to the ocean through the seawall. The proposed project would not alter a water course and would not introduce any new areas of open soil and would not result in increased erosion or siltation on the project site and impacts to drainage patterns would be less than significant.

d) Substantially alter the existing drainage pattern of the site or area, including through the alteration of the course of a stream or river, or substantially increase the rate or amount of surface runoff in a manner which would result in flooding on- or off-site?

	<i>Less Than Significant Impact with Mitigation Incorporated</i>	<i>Less Than Significant Impact</i>	<i>No Impact</i>
<input type="checkbox"/>	<input type="checkbox"/>	<input checked="" type="checkbox"/>	<input type="checkbox"/>

Less Than Significant Impact: The project site is currently developed as a surface parking lot and is primarily covered in impervious pavement with some areas of landscaping along Mindanao Way and in the seven landscaped islands located throughout the parking lot. Water on the site currently drains as surface runoff to the southwest of the site in catch basins before discharging to the ocean through the seawall. Water resources in the vicinity of the project site include Basin H of the Marina located approximately 165 feet south of the southwestern portion project site, Basin G of the Marina located approximately 250 feet north of the northern portion of the project site, and Ballona Creek located approximately 0.5 miles south of the southern portion of the project site.

Project construction would result in the disturbance of approximately 2 acres. Project construction would have the potential to result in temporary changes in drainage patterns on the project site. However, the project would require the contractor would develop a SWPPP, which would include BMPs that would reduce soil erosion and loss of topsoil. As such, project construction would result in a less-than-significant impact related to existing drainage patterns and on- or off-site flooding.

Following construction, the proposed project would not significantly increase the impermeable surface on the site and as such, the rate and amount of runoff is expected to be similar as existing conditions. Additionally, the drainage patterns would not substantially change following construction of the structure. After construction, stormwater surface runoff would flow away from the building, which generally runs off the site to the southwest. Roof drains would be routed to the ground surface and away from the building foundation walls and foundation drains would be routed to storm drain inlets. Stormwater collected by these devices would be carried to stormwater treatment landscape features and/or devices on site before discharging from the site to the ocean through the seawall. Consequently, there would be a less-than-significant impact related to the increase in surface run-off during operation of the project.

	<i>Potentially Significant Impact</i>	<i>Less Than Significant Impact with Mitigation Incorporated</i>	<i>Less Than Significant Impact</i>	<i>No Impact</i>
e) Create or contribute runoff water which would exceed the capacity of existing or planned stormwater drainage systems or provide substantial additional sources of polluted runoff?	<input type="checkbox"/>	<input type="checkbox"/>	<input checked="" type="checkbox"/>	<input type="checkbox"/>

Less Than Significant Impact: The project site is currently developed with a surface parking lot primarily covered in impermeable surfaces with some areas of landscaping along Mindanao Way and in the seven islands located throughout the parking lot.

During project construction, the project would result in the disturbance of approximately 2.08 acres, and the project would have the potential to result in significant temporary changes in drainage patterns on the project site. However, the project would require the contractor would develop a SWPPP, which would include BMPs that would reduce soil erosion and loss of topsoil. Additionally, the contractor would develop a LID analysis report, which would determine the appropriate onsite stormwater treatment as well as outflow of treated stormwater runoff. Short-term runoff impacts will be less than significant based on conformance with existing regulatory requirements (i.e., acquisition of a NPDES Construction General Permit and implementation of a SWPPP).

Following construction, operational runoff would be similar as the runoff that currently occurs on the project site. The proposed project would not significantly increase the impermeable surface on the site and as such, the rate and amount of runoff is expected to be similar as under existing conditions. During project operation, stormwater surface runoff would flow away from the building, which generally runs off the site to the southwest. Roof drains would be routed to the ground surface and away from the building foundation walls and foundation drains would be routed to storm drain inlets. Stormwater collected by these devices would be carried to storm water treatment landscape features and/or devices on site before discharging from the site to the ocean through the seawall. The stormwater runoff from the project that is captured by devices and structures must be treated onsite prior to any offsite discharge, in accordance with all applicable regulatory requirements. Consequently, there would be a less-than-significant impact to existing or planned stormwater drainage systems or provide substantial additional sources of polluted runoff.

	<i>Potentially Significant Impact</i>	<i>Less Than Significant Impact with Mitigation Incorporated</i>	<i>Less Than Significant Impact</i>	<i>No Impact</i>
f) Otherwise substantially degrade water quality?	<input type="checkbox"/>	<input type="checkbox"/>	<input checked="" type="checkbox"/>	<input type="checkbox"/>

Less Than Significant Impact: The project site is currently developed as a surface parking lot and is primarily covered in impervious pavement with some areas of landscaping along Mindanao Way and in the seven landscaped islands located throughout the parking lot. Water on the site currently primarily drains as surface runoff to the southwest of the site into catch basins before discharging to the ocean. Water resources in the vicinity of the project site include Basin H of the Marina located approximately 165 feet south of the southwestern portion project site, Basin G of the Marina located approximately 250 feet north of the northern portion of the project site, and Ballona Creek located approximately 0.5 miles south of the southern portion of the project site.

During project construction, there is the potential for significant impacts related to discharge from the site to the nearby small craft harbor. BMPs would be implemented to ensure that pollutants are not introduced into the storm drain system and that pollutant discharges into the adjacent small craft harbor are minimized. With BMPs in place during construction activities, water quality would remain similar to existing conditions, and the proposed project would not violate water quality standards. The project would further comply with the CRWQCB and the County NPDES permit discharge requirements, the requirements of the Los Angeles County MS4 permit, County’s LID Program, SWPPP requirements. Adherence to these requirements would ensure that any impacts related to water quality would be reduced to a less-than-significant level.

During project operation, a similar amount of runoff would be expected to enter the stormwater drainage system as the current site condition. Stormwater surface runoff would generally continue to flow away from the building to the southwest of the project site. Roof drains would be routed to the ground surface and away from the building foundation walls and foundation drains would be routed to storm drain inlets. Stormwater collected by these devices would be carried to storm water treatment landscape features and/or devices on site before discharging from the site to the ocean through the seawall. The stormwater runoff from the project that is captured by devices and structures would be treated onsite prior to any offsite discharge, in accordance with all applicable regulatory requirements. The proposed project would not significantly increase the impermeable surface on the site and as such, the rate and amount of runoff is expected to be similar as existing conditions. Consequently, the impact to water quality would be a less than significant.

	<i>Potentially Significant Impact</i>	<i>Less Than Significant Impact with Mitigation Incorporated</i>	<i>Less Than Significant Impact</i>	<i>No Impact</i>
g) Place housing within a 100-year flood hazard area as mapped on a federal Flood Hazard Boundary or Flood Insurance Rate Map or other flood hazard delineation map?	<input type="checkbox"/>	<input type="checkbox"/>	<input type="checkbox"/>	<input checked="" type="checkbox"/>

No Impact: The project site is not located within a floodway, floodplain, or other flood hazard area, nor does it currently support residential uses. Further, the proposed project does not include the construction of any housing units. Therefore, the construction and operation of the proposed project would not place housing within a 100-year flood hazard area and no impact would result.

	<i>Potentially Significant Impact</i>	<i>Less Than Significant Impact with Mitigation Incorporated</i>	<i>Less Than Significant Impact</i>	<i>No Impact</i>

h) Place within a 100-year flood hazard area structures which would impede or redirect flood flows?

No Impact: The proposed project site is not located within a floodway, floodplain, or other flood hazard area. While the project would introduce a parking structure to a site that currently does not contain any buildings, the project would not impede or redirect flood flows. As such, the construction and operation of the proposed project would result in no impact.

		<i>Less Than Significant</i>		
	<i>Potentially Significant Impact</i>	<i>Impact with Mitigation Incorporated</i>	<i>Less Than Significant Impact</i>	<i>No Impact</i>
i) Expose people or structures to a significant risk of loss, injury or death involving flooding, including flooding as a result of the failure of a levee or dam?	<input type="checkbox"/>	<input type="checkbox"/>	<input type="checkbox"/>	<input checked="" type="checkbox"/>

No Impact: The project site is not located within the vicinity, nor downstream, of a dam or levee. Further, the proposed project site is not located within a floodway, floodplain, or other flood hazard area. While the project would introduce a parking structure to a site that currently does not contain any buildings, the project would not introduce a significant risk to people or the structure itself due to flooding. As such, the construction and operation of the proposed project would result in no impact related to flooding from the failure of a levee or dam.

		<i>Less Than Significant</i>		
	<i>Potentially Significant Impact</i>	<i>Impact with Mitigation Incorporated</i>	<i>Less Than Significant Impact</i>	<i>No Impact</i>
j) Inundation by seiche, tsunami, or mudflow	<input type="checkbox"/>	<input type="checkbox"/>	<input checked="" type="checkbox"/>	<input type="checkbox"/>

Less Than Significant Impact: The project includes the construction of a three-tier parking structure on a site located within Marina del Rey community, in western Los Angeles County. Due to the regional location, the potential exists for low-lying areas of the Southern California coastline to experience flooding due to tsunamis caused by earthquakes or underwater landslides. The maximum expected run-up of a tsunami in the local area of the project site is 9.6 feet in a 100-year interval and 15.3 feet in a 500-year interval (Los Angeles County, 2012a). Tsunamis generated from local earthquakes may be larger than distant earthquakes but are less likely to occur.

The project site is currently developed with a surface parking lot with existing ground surface elevations ranging from approximately 12 to 17 feet (Geotechnical Professions Inc, 2023) above mean sea level. Therefore, potential for the proposed project to be inundated by a 100-year tsunami is less than significant during both construction and operation phases of the project.

There is potential for a 500-year tsunami to impact the proposed parking structure. Because the project is a parking structure, no commercial or residential impacts would occur from such an event. A seiche could also occur within the Marina. However, the project is developed about 10 feet above mean sea level, and therefore, the proposed project site is protected from a seiche occurring within the Marina, and impacts would be less than significant during both construction and operation phases of the project.

Since the proposed project site is not located in an area that is subject to high mudflow conditions, there would be no impacts related to mudflow.

11. LAND USE AND PLANNING

Would the project:

	<i>Potentially Significant Impact</i>	<i>Less Than Significant Impact with Mitigation Incorporated</i>	<i>Less Than Significant Impact</i>	<i>No Impact</i>
a) Physically divide an established community?	<input type="checkbox"/>	<input type="checkbox"/>	<input checked="" type="checkbox"/>	<input type="checkbox"/>

Less Than Significant Impact: The proposed project site is located in the Marina del Rey community, in unincorporated Los Angeles County. The City of Los Angeles surrounds Marina del Rey to the north, east, and south. The Pacific Ocean borders the community to the west. The project site is designated as a Specific Plan by the County of Los Angeles General Plan. The Marina del Rey Land Use Plan designates approximately half the site as Public Facilities (PF) and the other half as Parking (P) (Marina del Rey Land Use Plan, 2012), as shown in Exhibit 8.

The PF zoning designation allows for publicly owned facilities, including administrative and government offices, farmers markets, fire stations, libraries, police stations, public utility facilities, public parks and picnic areas and rights-of-way for bicycle and pedestrian paths. Parking lots and parking structures are allowed in PF zones with a conditional use permit (Los Angeles County Code of Ordinances – Title 22 Division 1 Chapter 22.46 Part 3 –Specific Plan).

The P zoning designation allows for surface parking lots and parking structures up to 45 feet high. Policy A.2.7 of the Land Use Plan also states that parking facilities must be integrated into the overall design of surrounding development and use landscape to soften their visual appearance. Parking structures should also include posted public information, including maps and other wayfinding signs and resources.

The proposed project would result in the construction of a two-story, three-tier parking structure on a site that is currently utilized as a surface parking lot. The proposed project would not change the land use of the site and would provide additional parking for existing vehicle trips in the area. While the proposed project would add a structure to a site where there is currently none, it would not disrupt or physically divide the Marina del Rey community. The current surface parking lot has a security fence that runs around the perimeter of the site, limiting access across the site to pedestrians or bicyclists. Additionally, given the surrounding land uses, the proposed parking structure would be characterized as “infill” development and is located within a fully developed area of Marina del Rey. Construction of the proposed parking structure would not create any new land use barriers or divide or disrupt the physical arrangement of the surrounding community. Additionally, the project proposes a bicycle and pedestrian path linking the parking structure with the adjacent Maude Braude Bike Path and would increase connectivity to site. Therefore, the construction and operational phases of the proposed project would result in less-than-significant impact related to the physical division of an established community.

	<i>Potentially Significant Impact</i>	<i>Less Than Significant Impact with Mitigation Incorporated</i>	<i>Less Than Significant Impact</i>	<i>No Impact</i>
b) Conflict with any applicable land use plan, policy, or regulation of an agency with jurisdiction over the project (including, but not limited to the general plan, specific plan, local coastal program, or zoning ordinance) adopted for the purpose of avoiding or mitigating an environmental effect?	<input type="checkbox"/>	<input checked="" type="checkbox"/>	<input type="checkbox"/>	<input type="checkbox"/>

Less Than Significant Impact with Mitigation Incorporated: Several land use plans, policies, and regulations apply to the proposed project, as detailed below.

Los Angeles County General Plan

The Los Angeles County General Plan designates the proposed project site as Specific Plan. A Specific Plan is a tool to systematically implement a General Plan within an identified geographical or project area and is used to ensure that multiple property owners and developers adhere to a common plan or coordinate multiple phases of a long-term development. The following policies from the Los Angeles General Plan are also applicable to the proposed project (Los Angeles County, 2015):

- Policy LU 10.6: Encourage pedestrian activity through the following:
 - Designing the main entrance of buildings to front the street;
 - Incorporating landscaping features;
 - Limiting masonry walls and parking lots along commercial corridors and other public spaces;
 - Incorporating street furniture, signage, and public events and activities; and
 - Using wayfinding strategies to highlight community points of interest.
- N-3 Noise Abatement Program -Create guidelines to mitigate noise issues in development projects and at a countywide level. Plan transportation/parking features to have minimal noise impacts to natural resources.

Los Angeles County General Plan Consistency

The proposed project would not conflict with the Los Angeles County General Plan, as the construction of a parking structure on the site is allowed under the Specific Plan designation. Additionally, the project would feature entrances to the building to front Mindanao Way, incorporates landscaping features, and would include signage and wayfinding strategies to highlight community points of interest. The project would not result in any significant noise impacts during construction, as described in Section 13 – Noise.

California Coastal Act/Marina del Rey Local Coastal Program Policies and Actions

Marina del Rey is located within the jurisdiction of the California Coastal Commission's (CCC) Coastal Zone and is subject to the California Coastal Act. The Coastal Act guides how the land along the California coast is developed and emphasizes the importance of the public being able to access the coast and the preservation of sensitive coastal and marine habitat (CCC, 2023). The following Coastal Act policies would be applicable to the proposed project:

- 30212.5. Wherever appropriate and feasible, public facilities, including parking areas or facilities, shall be distributed throughout an area to mitigate against the impacts, social and otherwise, or overcrowding or overuse by the public of any single area.
- 30251. The scenic and visual qualities of coastal areas shall be considered and protected as a resource of public importance. Permitted development shall be sited and designed to protect views to and along the ocean and scenic coastal areas, to minimize the alteration of natural landforms, to be visually compatible with the character of surrounding areas, and, where feasible, to restore and enhance visual quality in visually degraded areas. New development in highly scenic areas such as those designated in the California Coastline Preservation and Recreation Plan prepared by the Department of Parks and Recreation and by local government shall be subordinate to the character of its setting.

While all development in Marina del Rey subject to the Coastal Act, the CCC has delegated the authority to issue Coastal Development Permits (CDPs) to the County of Los Angeles. The regulating document in the area is the Marina del Rey LCP, which consists of the Marina del Rey Land Use Plan (LUP) and the Marina del Rey Specific Plan. The purpose of the LUP is to carry out the policies of the Coastal Act within Marina del Rey, and the Specific Plan is the primary implementation mechanism of the LUP. Land use policies

contained in the LUP are intended to carry out the goals and objectives reflected in the policies of the Coastal Act. The following Marina del Rey LUP policies are applicable to the proposed project (Los Angeles County, 2012c):

- Waterfront Viewing Opportunities 14. Public opportunities for viewing the Marina's scenic elements, particularly the small craft harbor water areas, shall be enhanced and preserved. All development on the waterfront side of Via Marina, Admiralty Way and Fiji Way shall provide windows to the water, wherever possible, while, at the same time, screening unsightly elements such as parking areas and trash receptacles with landscaping.
- Recreation and Visitor-Serving Uses 1. Visitor-serving uses may be provided in the LCP Area in accordance with the Existing & Proposed Visitor-Serving Facilities, as depicted on Map 5. Typical visitor-serving uses may include public or private recreation, parks, cultural and educational facilities, gift and specialty shops, service concessions, (i.e., boat, bicycle, or skate rentals), bicycle lockers, food and drink establishments, overnight lodging, and related parking areas. Specific improvements proposed by this LUP include the improvements to parcel P (Oxford Basin) to enhance the biological productivity of the site and accommodate, through a transfer of acreage to adjoining Parcel OT, a walking path from Washington Boulevard to Admiralty Way.
- Recreation and Visitor-Serving Uses 2. As defined by the Coastal Act and specified in the specific design guidelines for each parcel in the Local Implementation Program, new development shall provide additional recreational opportunities including trails, bikeways (additions and/or extensions of existing bike path), open space/park areas and viewing areas as appropriate. Adequate support facilities (bike storage lockers, drinking fountains, etc.) shall also be provided.
- Recreation and Visitor-Serving Uses 7. The use of parking structures can enhance capacity but also reduce pollutant contribution to Marina waters that are associated with open parking lots. Parking facilities shall be integrated into the overall design of all development and landscaped to soften their visual appearance. Parking shall be located either below grade, or within multi-story structures, or, if on a level grade shall be attractively designed with a buffer of landscaping, berms, or other screening materials. To enhance the visitor experience in Marina del Rey, parking facilities shall include posted public information, including maps and other wayfinding signs and resources.
- Recreation and Visitor-Serving Uses 8. Public parking lots shall be provided in locations convenient to key visitor attractions in the Marina. The lots shall feature adequate locational signage and publicity. Parking fees shall be comparable to those charged in public lots in the vicinity of Marina del Rey, such as at public beaches.
- Recreation and Visitor-Serving Uses 13. In order to maximize public access, establish and implement short-term parking options (i.e., 2- and 4-hour limits) at all long-term only public parking lots to allow price flexibility to visitors for shorter term use.
- Recreational Boating 1. Recreational boating shall be emphasized as a priority use throughout the planning and operation of the Marina. To help achieve this goal, the Plan shall strive to ensure that adequate support facilities and services are provided including, but not limited to, the following: boat slips, a fueling dock, boat repair yards, boat dry storage yards, launch ramps, boat charters, day-use rentals, equipment rentals and on-going pollution control, safety and rescue operations, and sufficient parking for boaters. Emphasis shall be given to providing water access for the small boat owner through provision of public ramp facilities. Maintenance of the marina harbor and entrance channel, bulkhead repair, pollution control, safety and rescue operations, and sufficient parking for boaters. Emphasis shall be given to providing water access for the small boat owner through provision of public ramp facilities.

- Marine Resources 4.2. Water Quality Management Plan. Any new development or redevelopment identified under 4.1.H shall require a Water Quality Management Plan (WQMP) to be prepared by a licensed water quality professional, which shall include plans, descriptions, and supporting calculations. The WQMP shall incorporate where necessary, structural, and nonstructural Best Management Practices (BMPs) designed to reduce the volume, velocity and pollutant load of stormwater and dry weather flows leaving the developed site. The WQMP's purpose is to minimize to the maximum extent practicable dry weather runoff, runoff from small storms (less than 3/4" of rain falling over a 24-hour period) and the concentration of pollutants in such runoff during construction and post-construction from leaving the property. In addition to the specifications above, the plan shall be in substantial conformance with the following requirements:
 - L. Require commercial development to incorporate BMPs designed to prevent or minimize the runoff of pollutants from structures, landscaping, parking areas, loading, and unloading dock areas, repair and maintenance bays, and vehicle/equipment wash areas.
 - M. Where feasible, runoff from all roofs, roads and parking areas shall be collected and directed through a system of structural BMPs including vegetated areas and/or gravel filter strips or other vegetated or media filter devices. The system of BMPs shall be designed to 1) trap sediment, particulates, and other solids and 2) remove or mitigate contaminants (including trash, debris, and vehicular fluids such as oil, grease, heavy metals, and hydrocarbons) through infiltration, filtration and/or biological uptake. These drainage systems shall also be designed to convey and discharge runoff from the developed site in a non-erosive manner.
 - N. Require parking lots and vehicle traffic areas to incorporate BMPs designed to prevent or minimize runoff of oils and grease, car battery acid, coolant, gasoline, sediments, trash, and other pollutants to receiving waters.
 - O. Parking lots, driveways and streets shall be dry swept on a regular basis, in order to prevent dispersal of pollutants that might collect on those surfaces. All uncovered parking lots shall be swept at least once a year prior to the onset of the wet season. Parking lots shall not be washed down unless the water used is directed through the sanitary sewer system or a filtered drain.
- Marine Resources 4.5. All new development or redevelopment shall be designed to minimize erosion, sedimentation, and other pollutants in runoff from construction-related activities to the maximum extent practicable. Development or redevelopment shall minimize land disturbance activities during construction (e.g., clearing, grading and cut-and-fill), especially in erosive areas (including steep slopes, unstable areas, and erosive soils), to minimize the impacts on water quality.
- Marine Resources 4.6. Construction and Maintenance Responsibilities and Debris Removal All new development or redevelopment in the Marina shall include the following construction-related requirements:
 - A. No demolition or construction materials, debris, or waste shall be placed or stored where it may enter sensitive habitat, receiving waters or a storm drain, or be subject to wave, wind, rain, or tidal erosion and dispersion.
 - B. No demolition or construction equipment, materials, or activity shall be placed in or occur in any location that would result in impacts to Important Biological Resources, wetlands, or their buffers.
 - C. Demolition or construction debris and sediment shall be removed from work areas each day that demolition or construction occurs to prevent the accumulation of sediment and other debris that may be discharged into coastal waters.

- D. All trash and debris shall be disposed in the proper trash and recycling receptacles at the end of every construction day.
 - E. The applicant shall provide adequate disposal facilities for solid waste, including excess concrete, produced during demolition or construction.
 - F. Debris shall be disposed of at a legal disposal site or recycled at a recycling facility. If the disposal site is located within the coastal zone, a separate Notice of Impending Development shall be required before disposal can take place.
 - G. All stockpiles and construction materials shall be covered, enclosed on all sides, shall be located as far away as possible from drain inlets (or the inlets shall be temporarily covered) and any waterway, and shall not be stored in contact with the soil.
 - H. Machinery and equipment shall be maintained and washed in confined areas specifically designed to control runoff. Thinners or solvents shall not be discharged into sanitary or storm sewer systems.
 - I. The discharge of any hazardous materials into any receiving waters shall be prohibited. Appropriate storage and containment shall be provided for all hazardous materials used during the construction period and must be removed and properly disposed of upon completion of the project.
 - J. Spill prevention and control measures shall be implemented to ensure the proper handling and storage of petroleum products and other construction materials. Measures shall include a designated fueling and vehicle maintenance area with appropriate berms and protection to prevent any spillage of gasoline or related petroleum products or contact with runoff. The area shall be located as far away from the receiving waters and storm drain inlets as possible.
 - K. The least damaging method shall be used for the construction of pilings and any other activity that will disturb benthic sediments. The suspension of benthic sediments into the water column shall be minimized (i.e., less than 1 hour in duration and less than 200 feet in greatest dimension) using appropriate BMPs (e.g., silt curtains).
 - L. Best Management Practices (BMPs) and Good Housekeeping Practices (GHPs) designed to prevent spillage and/or runoff of demolition or construction-related materials, and to contain sediment or contaminants associated with demolition or construction activity, shall be implemented prior to the on-set of such activity,
 - M. All construction BMPs shall be maintained in a functional condition throughout the construction of the project.
- Marine Resources 2. All development shall include measures consistent with the Santa Monica Bay Restoration Plan and the programs of the Department of Public Works to reduce contaminated runoff into bay and Ballona Creek waters, including filtration of low flows, control and filtration of runoff from parking lots and roofs, reduction of impervious surfaces, and provision of pump out facilities, and other necessary measures to reduce harmful pollutants from storm drain waters prior to these waters entering the marina.

California Coastal Act/Marina del Rey Local Coastal Program Policies and Actions Consistency

The proposed project would not conflict with applicable policies of the Coastal Act and LUP regarding maintaining and enhancing public access to the coast and recreational boating facilities by providing adequate parking facilities (Coastal Act Policy 302525 and Recreation and Visitor-Serving Uses 1). The project would construct a new parking structure, providing 228 additional parking spaces, to the boat launch and pier area.

This proposed parking structure would allow greater public access to the Marina and recreational boating facilities, while also providing additional parking options in the area (Recreation and Visitor-Serving Uses 13).

The proposed project would also not conflict with policies designed to reduce pollutant concentration with implementation of mitigation measures. As stated in Recreation and Visitor-Serving Uses Policy 7, parking structures can reduce pollutant contribution to Marina waters that are associated with open parking lots. As such, the enclosed parking structure may help reduce pollutant contributions. Additionally, the project would comply with the County of Los Angeles BMP Manual, and BMPs implemented during construction would minimize runoff, erosion, and material pollution control, along with waste management controls, which align with the following policies: Marine Resources 2, Marine Resources 4.2, Marine Resources 4.5, and Marine Resources 4.6.

Policies in the LUP that address the need to screen or soften the appearance of parking areas, such as Recreation and Visitor-Serving Uses Policy 7, would also not be in conflict with the proposed project. The project would adhere with the Marina del Rey Design Guidelines (Los Angeles County Department of Beaches and Harbors, 2022), which would ensure that the proposed project would not conflict with the policies that focus on ensuring new parking structures are integrated with the overall existing design and landscaping of the area. The proposed project would also include a parklet, public art component, accent paving in crosswalks and bicycle crossings, a shade canopy that extends over a portion of the Marvin Braude Bikeway, and an observation balcony at the northwest corner with a view towards the park and Marina. The following signage would also be incorporated into the design:

- Bicycle crossings signs;
- Wayfinding signage, including identifying the public promenade that is consistent with the community's branded identity;
- Educational interpretive signage and elements along the waterfront that highlight topics such as native wildlife and vegetation and history; and
- Signs prohibiting littering, dumping, and vehicle or vessel service or cleaning, to prevent runoff from entering harbor waters.

Additionally, the project would be consistent with design guidelines, which would ensure that the parking structure results in a less-than-significant impacts related to visual resources. Therefore, the proposed project would not conflict with the Coastal Act, Marina del Rey LCP Land Use Plan, and the Marina del Rey Specific Plan with implementation of mitigation measures.

Marina del Rey Land Use Plan Land Use Designations

The Marina del Rey LUP includes a Land Use Plan Map illustrating the policies applicable to the redevelopment, renovation, and intensification of development in the community. The Land Use Map shows that the site is split diagonally with two land use designations. The northwestern portion of the site is designated PF, and the southeastern portion of the site is designated P, as shown in Figure 5 (Marina del Rey Land Use Plan, 2012). These designations are reflected in the Specific Plan. The PF zoning designation allows for publicly owned facilities, including administrative and government offices, farmers markets, fire stations, libraries, police stations, public utility facilities, public parks and picnic areas and rights-of-way for bicycle and pedestrian paths. Parking lots and parking structures are allowed in the PF zone with a conditional use permit (Los Angeles County Code of Ordinances – Title 22 Division 1 Chapter 22.46 Part 3 –Specific Plan). The P zoning designation allows for surface parking lots and parking structures up to 45 feet high.

Conditional Use Permit (CUP)

The proposed project involves the construction of a parking structure on a site that is currently utilized as a surface-level parking lot. A conditional use permit would be required to construct the structure because half

of the site is designated as PF. The proposed project will not conflict with the site’s land use designation if the conditional use permit is obtained.

		<i>Less Than Significant</i>		
	<i>Potentially Significant Impact</i>	<i>Impact with Mitigation Incorporated</i>	<i>Less Than Significant Impact</i>	<i>No Impact</i>
c) Conflict with any applicable habitat conservation plan or natural community conservation plan?	<input type="checkbox"/>	<input type="checkbox"/>	<input checked="" type="checkbox"/>	<input type="checkbox"/>

Less Than Significant Impact: The project site is contained in the Marina del Rey Conservation and Management Plan (Los Angeles County Department of Beaches and Harbors, 2010) area. The plan states that herons and egrets were found to routinely roost and forage in Area A of the Ballona Wetlands, which is located approximately 900 feet south of the project site (Hamilton Biological, 2010). The Conservation and Management Plan includes the following conservation policies for this area, which are also included in the Marina del Rey Land Use Plan:

- 6.2.3.1 Phase out non-native trees along southeastern shoulder of Fiji Way
- 6.2.3.2 Coordinate maintenance practices with California Department of Fish and Game Managers

Project construction would not result in and direct or indirect impacts to Area A of the Ballona Wetlands and would not conflict with any of the conservation policies identified in the Conservation and Management Plan and Land Use Plan. However, there is a possibility that special-status birds could establish nests in the ornamental landscape trees within or adjacent to the project site during construction. Project construction may affect the breeding success for those species and could potentially result in a significant impact to those species. Mandatory compliance with all applicable provisions contained in LCP Policy Nos. 23 (Marina del Rey Tree Pruning and Tree Removal Policy) and 34 (Marina del Rey Leasehold Tree Pruning and Tree Removal Policy), as well as Mitigation Measures BIO-1 would reduce this potential impact to special-status bird species to a less than significant level with mitigation incorporated.

Operation of the parking structure would not conflict with provisions of the Conservation and Management Plan or Land Use Plan, and impacts related to the Marina del Rey Conservation and Management plan would be considered less than significant.

12. MINERAL RESOURCES

Would the project:

	<i>Potentially Significant Impact</i>	<i>Less Than Significant Impact with Mitigation Incorporated</i>	<i>Less Than Significant Impact</i>	<i>No Impact</i>
a) Result in the loss of availability of a known mineral resource that would be of value to the region and the residents of the state?	<input type="checkbox"/>	<input type="checkbox"/>	<input type="checkbox"/>	<input checked="" type="checkbox"/>

No Impact: According to the California Department of Conservation Mineral Lands Classification, no known mineral resources of value to the region are known to exist on the project site (California Department of Conservation, 2022). The project site and surrounding area can be characterized as urban land uses that are incompatible with future extraction of mineral resources. Existing development within the project vicinity includes visitor- and boater-serving commercial, residential, parks, and a Marina and is not known to harbor a known mineral resource. Therefore, implementation of the project would not result in the loss of availability of a known mineral resource that would be of value to the region. No impact would occur during the construction or operational phases of the project.

	<i>Potentially Significant Impact</i>	<i>Less Than Significant Impact with Mitigation Incorporated</i>	<i>Less Than Significant Impact</i>	<i>No Impact</i>
b) Result in the loss of availability of a locally important mineral resource recovery site delineated on a local general plan, specific plan or other land use plan?	<input type="checkbox"/>	<input type="checkbox"/>	<input type="checkbox"/>	<input checked="" type="checkbox"/>

No Impact: The Los Angeles General Plan and Marina del Rey Land Use Specific Plan do not identify locally important resources on or near the project site. Existing development within the project vicinity includes various businesses, parks, residences, and the Marina. Therefore, no potentially significant loss of availability of a known mineral resource of locally important mineral resource recovery (extraction) site delineated in the General Plan, Specific Plan, or other local land use plan level would occur as a result of this project. No impact would occur during the construction or operational phases of the project.

13. NOISE

Would the project:

a) Exposure of persons to or generation of noise levels in excess of standards established in the local general plan or noise ordinance, or applicable standards of other agencies?

	<i>Less Than Significant Impact with Mitigation Incorporated</i>	<i>Less Than Significant Impact</i>	<i>No Impact</i>
<i>Potentially Significant Impact</i>	<input type="checkbox"/>	<input checked="" type="checkbox"/>	<input type="checkbox"/>

Less Than Significant Impact with Mitigation Incorporated: The area surrounding the project site is characterized primarily by commercial, parking, recreation, and marina land uses. The Noise Technical Memorandum prepared for the project analyzed the potential for noise impacts from operations, and determined there would be no impacts from the proposed project. There would be short-term noise associated with construction of the project. Construction noise would be intermittent over an approximately 24-month construction period. The types of construction equipment used would vary depending on the construction activity taking place. Site preparation and grading would require haul trucks, earthwork equipment, cold mill plan, and other construction related equipment. Building construction would require Caisson drill rigs and ancillary equipment, paver and support equipment, concrete mix trucks, track mounted cranes, and tractor trailers.

The Los Angeles County Noise Control Ordinance (County Code Section 12.08.440) identifies specific restrictions regarding construction noise. Operation of equipment used in construction, drilling, repair, alteration, or demolition work is prohibited between weekday hours of 7:00 PM to 7:00 AM and anytime on Sundays or legal holidays, if such noise would create a noise disturbance across a residential or commercial real-property line. The results of the construction noise analysis for the proposed project in the Noise Technical Memorandum (Appendix C) showed that the loudest noise levels, whether measured as Lmax or Leq, would be under the 85 dBA threshold in the Noise Ordinance for sensitive noise receptors.

Predicted Construction Noise Levels

Receptor	Predicted Leq Noise Level	Predicted Lmax Noise Level	LAC Noise Ordinance Maximum Allowable Daytime Noise Level
Visitor's Center	81.3	81.0	85
Trader Joes	83.2	82.9	85

The Noise Control Ordinance further states that the contractor shall conduct construction activities in such a manner that the maximum noise levels at affected buildings would not exceed certain levels. All mobile and stationary internal-combustion-powered equipment and machinery is required to be equipped with suitable exhaust and air-intake silencers in proper working order. As the anticipated noise levels would be less than 85 dBA, the project would not result in a significant noise impact. However; implementation of Mitigation Measures NOISE-1 through NOISE-3 would ensure that project conforms to the Los Angeles County Noise Control Ordinance and would further reduce noise impacts resulting from project construction and ensure that noise impacts would be less-than-significant.

During operation, the proposed project would not result in any new population or residential units on the site and would not result in a significant increase in project-related traffic. The operational noise emitted from the parking lot will not violate the Exterior Noise Standards (12.08.390), which states:

No person shall operate or cause to be operated, any source of sound at any location within the unincorporated county, or allow the creation of any noise on property owned, leased, occupied, or otherwise controlled by such person which causes the noise level, when measured on any other property either incorporated or unincorporated, to exceed any of the following exterior noise standards as shown in the table below:

Exterior Noise Standards, dBA						
Area	Duration	Std #1	Std#2	Std #3	Std #4	Std #5
		30min/hr L50	30min/hr L25	30min/hr L8.3	30min/hr L1.7	At no time L0
Residential	7 am - 10 pm	50	55	60	65	70
	10 pm – 7 am	45	50	55	60	65
Commercial	7 am - 10 pm	60	65	70	75	80
	10 pm – 7 am	55	60	65	70	75

Therefore, the proposed project would not result in an increase in existing operational noise. The average daily trips associated with the project would remain similar to the existing average daily trips. Therefore, the proposed project would not result in an incremental increase in roadway noise levels. Based on this, the operational noise associated with operation of the parking structure would not result in an increase in noise levels compared to existing conditions. Therefore, operational noise impacts are considered less than significant.

Mitigation Measures

NOISE-1: All grading and construction activities shall comply with County of Los Angeles Code, Title 12, Section 12.12.030 that controls and restricts noise from the use of construction and grading equipment from the hours of 7:00 PM to 7:00 AM, and on Sundays and Holidays. (More restrictive construction activity times may govern, as required by the Department of Regional Planning and should be shown on the grading plans when applicable.)

NOISE-2: A notice shall be posted at the construction site and along the proposed truck haul route. The notice shall contain information on the type of project and anticipated duration of construction activity and shall provide a phone number where people can register questions and complaints. The applicant shall keep a record of all complaints and take appropriate action to minimize noise generated by the offending activity, where feasible. A monthly log of noise complaints shall be maintained by the applicant and submitted to the County of Los Angeles Department of Beaches and Harbors.

NOISE-3: Construction-related equipment, including heavy-duty equipment, motor vehicles, and portable equipment, shall be turned off when not in use for more than 30 minutes.

	<i>Less Than Significant</i>		
<i>Potentially Significant Impact</i>	<i>Impact with Mitigation Incorporated</i>	<i>Less Than Significant Impact</i>	<i>No Impact</i>
<input type="checkbox"/>	<input type="checkbox"/>	<input checked="" type="checkbox"/>	<input type="checkbox"/>

b) Exposure of persons to or generation of excessive ground borne vibration or ground borne noise levels?

Less Than Significant Impact with Mitigation Incorporated: Persons working in the area surrounding the project could be exposed to ground borne vibration or ground borne noise levels related to construction activities. The results from vibration can range from no perceptible effects at the lowest vibration levels, to low rumbling sounds and perceptible vibrations at moderate levels. Site ground vibrations from construction activities very rarely reach the levels that can damage structures, but they can achieve the audible range and be felt in buildings very close to the site. According to the Federal Transit Administration (FTA) guidelines,

Transit Noise and Vibration Impact Assessment, certain types of construction equipment could generate ground borne vibration. The frequency and intensity of a vibration event determines whether it would be considered excessive vibration. For infrequent vibration events of the type expected to occur during the proposed construction, the threshold at which vibration is considered excessive for activities near sensitive uses is 80 VdB measured at 50 feet.

During construction, the proposed project would require the use of heavy construction equipment such as earthwork equipment Caisson drill rig, and other construction related equipment. This heavy equipment would result in sources of vibration during the construction period. While there are no noise-sensitive receptors located in the immediate vicinity of the project site, there is the possibility that the project could potentially result in significant impacts related to ground borne vibration and noise. Implementation of Mitigation Measures NOISE-1 through NOISE-3 would ensure that the impacts related to excessive ground borne vibration or noise levels would be diminished to a less-than-significant level with mitigation incorporated.

During operation, the proposed project would not result in any new population or residential units on the site and the use of the site would remain the same as under existing conditions. Therefore, the proposed project would not result in an increase in ground borne vibration and noise.

	<i>Potentially Significant Impact</i>	<i>Less Than Significant Impact with Mitigation Incorporated</i>	<i>Less Than Significant Impact</i>	<i>No Impact</i>
c) A substantial permanent increase in ambient noise levels in the project vicinity above levels existing without the project?	<input type="checkbox"/>	<input type="checkbox"/>	<input checked="" type="checkbox"/>	<input type="checkbox"/>

Less than Significant Impact: The proposed project would not result in an increase in project related traffic, population, or residential units. Therefore, the proposed project would not result in an increase in roadway noise levels relative to existing conditions. While the proposed parking structure would increase the number of parking spaces on the project site, the project would not generate substantial additional vehicle trips to the site, rather meeting the existing parking demand in the area. Furthermore, the project would not include any new stationary equipment that would generate noise. Therefore, the project would not result in a substantial permanent increase in ambient noise levels and impacts would be less than significant.

	<i>Potentially Significant Impact</i>	<i>Less Than Significant Impact with Mitigation Incorporated</i>	<i>Less Than Significant Impact</i>	<i>No Impact</i>
d) A substantial temporary or periodic increase in ambient noise levels in the project vicinity above levels existing without the project?	<input type="checkbox"/>	<input checked="" type="checkbox"/>	<input type="checkbox"/>	<input type="checkbox"/>

Less Than Significant Impact with Mitigation Incorporated: Temporary or periodic increases in ambient noise levels would result from construction activity, which would be audible during construction in the surrounding the project area. Unmitigated impacts may potentially exceed the County of Los Angeles standards at the nearby sensitive land uses, potentially resulting in a significant impact. Although the increase in noise levels would be short-term in nature, implementation of Mitigation Measures NOISE-1 through NOISE-3 would ensure conformance to the County’s Noise Control Ordinance and any noise impacts resulting from project construction would be less than significant with mitigation incorporated.

During operation, the parking structure would not operate an amplified sound system. Furthermore, the project would not include any new stationary equipment that would generate noise. Therefore, the project would not result in a substantial temporary or periodic increase in ambient noise levels from sound systems and other stationary equipment and impacts would be less than significant.

	<i>Potentially Significant Impact</i>	<i>Less Than Significant Impact with Mitigation Incorporated</i>	<i>Less Than Significant Impact</i>	<i>No Impact</i>
e) For a project located within an airport land use plan or, where such a plan has not been adopted, within two miles of a public airport or public use airport, would the project expose people residing or working in the project area to excessive noise levels?	<input type="checkbox"/>	<input type="checkbox"/>	<input type="checkbox"/>	<input checked="" type="checkbox"/>

No Impact: The project site is located approximately 2.2 miles to the northwest of Los Angeles International Airport (LAX) and approximately 2.3 miles southeast of the Santa Monica Airport. The project site is not located within the Influence Area of LAX or Santa Monica Airport and is not located within an airport land use plan. As such, the project would not expose people residing or working in the project area to excessive noise levels during the construction or operational phases of the project and no impact would occur.

	<i>Potentially Significant Impact</i>	<i>Less Than Significant Impact with Mitigation Incorporated</i>	<i>Less Than Significant Impact</i>	<i>No Impact</i>
f) For a project within the vicinity of a private airstrip, would the project expose people residing or working in the project area to excessive noise levels?	<input type="checkbox"/>	<input type="checkbox"/>	<input type="checkbox"/>	<input checked="" type="checkbox"/>

No Impact: The project is not located within the vicinity of a private airstrip. As such, the project would not expose people residing or working in the area to excessive noise levels and no impact would occur during the construction or operational phases of the project.

14. POPULATION AND HOUSING

Would the project:

	<i>Potentially Significant Impact</i>	<i>Less Than Significant Impact with Mitigation Incorporated</i>	<i>Less Than Significant Impact</i>	<i>No Impact</i>
a) Induce substantial unplanned population growth in an area, either directly (for example, by proposing new homes and businesses) or indirectly (for example, through extension of roads or other infrastructure)?	<input type="checkbox"/>	<input type="checkbox"/>	<input checked="" type="checkbox"/>	<input type="checkbox"/>

Less Than Significant Impact: The project site is currently developed with a surface parking lot and does not support residential uses. The proposed project includes construction of a two-story, three-level parking structure that would serve the existing community and marina.

According to the Traffic Impact Assessment (TIA) prepared for the project, the proposed project is not anticipated to generate additional vehicle trips, rather better serving existing parking demand. Additionally, no new roads or infrastructure would be constructed to serve the project; and no residential or commercial uses are proposed under the project. Therefore, the proposed project would not directly or indirectly induce population growth in the area. The project does not propose any physical or regulatory change that would remove a restriction to or encourage population growth in the project vicinity. Therefore, the proposed project is not anticipated to significantly induce substantial unplanned population growth in the area, directly or indirectly. As such, the construction and operation phases of the proposed project would result in a less than significant related to population growth.

	<i>Potentially Significant Impact</i>	<i>Less Than Significant Impact with Mitigation Incorporated</i>	<i>Less Than Significant Impact</i>	<i>No Impact</i>
b) Displace substantial numbers of existing housing, necessitating the construction of replacement housing elsewhere?	<input type="checkbox"/>	<input type="checkbox"/>	<input type="checkbox"/>	<input checked="" type="checkbox"/>

No Impact: The project site is currently developed with a surface parking lot and does not support residential uses. The proposed project includes construction of a three-tier parking structure that would serve the existing community and Marina. Therefore, the proposed project would not displace any existing housing or people that would require the construction of replacement housing. No impact would occur.

	<i>Potentially Significant Impact</i>	<i>Less Than Significant Impact with Mitigation Incorporated</i>	<i>Less Than Significant Impact</i>	<i>No Impact</i>
c) Displace substantial numbers of existing people or housing, especially affordable housing, necessitating the construction of replacement housing elsewhere?	<input type="checkbox"/>	<input type="checkbox"/>	<input type="checkbox"/>	<input checked="" type="checkbox"/>

No Impact: The project site is currently developed with a surface parking lot and does not support residential uses. The proposed project includes construction of a three-tier parking structure that would serve the existing

community and Marina. The proposed project would not displace any existing housing or people, affordable or otherwise, that would require construction of replacement housing elsewhere. No impact would occur.

15. PUBLIC SERVICES

	<i>Less Than Significant</i>	<i>Less Than Significant</i>	<i>No Impact</i>
<i>Potentially Significant Impact</i>	<i>Impact with Mitigation Incorporated</i>	<i>Impact</i>	

a) Would the project create capacity or service level problems, or result in substantial adverse physical impacts associated with the provision of new or physically altered governmental facilities, the construction of which could cause significant environmental impacts, in order to maintain acceptable service ratios, response times or other performance objectives for any of the public services:

Fire protection?

Less Than Significant Impact: The Los Angeles County Fire Department (LACoFD) provides fire protection services and emergency management services (EMS) to the Marina del Rey community. The LACoFD operates 177 fire stations, 61 engines, 33 truck companies, 10 helicopters, 6 swift water rescue units, 2 fire boats, additional specialized equipment, and employs nearly 3,000 personnel (LACoFD, 2021). The closest fire station to the project site is Station 110, located at 4433 Admiralty Way, approximately 0.6 miles northwest of the site. This fire station houses the Engine Company 110, Quint Company 110, and two boats (LACoFD, 2019).

The project site is currently developed with a surface parking lot and does not support residential uses. The proposed project includes the construction of a three-tier parking structure and other mobility improvements. During construction, additional workers and construction equipment on the project site could incrementally increase the demand for fire protection services. However, the demand for fire protection services in the area is not expected to significantly increase with project construction, and the need to alter or expand fire protection services is not anticipated.

During operation, the proposed parking structure would serve the existing community and Marina. The project would not change the current land use of the project site. The parking structure may provide additional challenges for first responders compared to the existing surface parking lot, as it would introduce a three-tier structure to a site that currently does not contain any structures. However, the new structure will include a sprinkler fire suppression system for the entire structure. First responders would be able to access the second and third levels of the parking structure using the two stairwells proposed for the northeast and northwest corners of building. In addition, the Boat Launch Facility south of the structure would be reorganized to include a fire lane adjacent to the south side of the structure.

Additionally, the proposed project would not substantially increase persons on the project site, as the structure would meet existing parking demand and is not expected to result in substantial increase in vehicle trips to the site and would not substantially increase demand for fire protection or EMS services on the site. As such, the project would not require the construction of new or physically altered fire protection facilities to maintain acceptable service ratios, response times or other performance service ratios or objectives, and impacts to fire protection services would be less than significant.

	<i>Less Than Significant</i>	<i>Less Than Significant</i>	<i>No Impact</i>
<i>Potentially Significant Impact</i>	<i>Impact with Mitigation Incorporated</i>	<i>Impact</i>	
<input type="checkbox"/>	<input type="checkbox"/>	<input checked="" type="checkbox"/>	<input type="checkbox"/>

Sheriff protection?

Less Than Significant Impact: The Los Angeles County Sheriff’s Department (LASD) provides police protection services to the Marina del Rey community. The closest Sheriff’s Station to the project site is at 13851 Fiji Way, approximately 0.6 miles southwest of the site.

The project site is currently developed with a surface parking lot and does not support residential uses. The proposed project includes the construction of a three-tier parking structure and other mobility improvements. During construction, additional workers and construction equipment on the project site could incrementally increase the demand for police protection services. However, the demand for police protection services in the area is not expected to significantly increase with project construction, and the need to alter or expand police protection services is not anticipated.

During operations the proposed parking structure would serve the existing community and Marina. The project would not change the current use of the project site. However, the parking structure would provide additional challenges for police officers as it would introduce a three-tier structure to a site that currently does not contain any structures. Police officers would be able to access the second and third levels of the parking structure using the two stairwells proposed for the northeast and northwest corners of building.

The proposed project would not substantially increase persons on the project site, as the structure would meet existing parking demand and would not substantially increase demand for police protection services on the site. As such, the project would not require the construction of new or physically altered police protection facilities to maintain acceptable service ratios, response times or other performance service ratios or objectives and impacts to police protection services would be less than significant.

	<i>Less Than Significant</i>	<i>Less Than Significant</i>	<i>No Impact</i>
<i>Potentially Significant Impact</i>	<i>Impact with Mitigation Incorporated</i>	<i>Impact</i>	
<input type="checkbox"/>	<input type="checkbox"/>	<input type="checkbox"/>	<input checked="" type="checkbox"/>

Schools?

No Impact: The Marina del Rey community is served by the Los Angeles Unified School District (LAUSD). LAUSD is the second largest school district in the nation, serving over 429,000 students in transitional kindergarten through 12th grade. LAUSD covers 710 square miles and includes Los Angeles as well as all, or parts of, 25 smaller municipalities plus several unincorporated sections of Los Angeles County, including Marina del Rey (LAUSD, 2023). The closest LAUSD school to the project site is Short Avenue Elementary School, located approximately 0.85 miles east of the site. This school has an enrollment of 311 students, approximately 8 percent of which are English Language Learners and 54 percent participate in the free/reduced lunch program (California Department of Education, 2023).

Construction of the proposed project would not impact school enrollment as workers would travel to the site for work and are not expected to permanently relocate to the community.

The project site is currently developed with a surface parking lot and does not support residential uses. The proposed project includes the construction of a three-tier parking structure and other mobility improvements. The proposed parking structure would serve the existing community and Marina. The project would not change the current use of the project site. The project would not include any residential units and would not lead to an increase in the number of students in the community. As such, the proposed project would result in no impacts related to schools.

	<i>Less Than Significant</i>		
<i>Potentially Significant Impact</i>	<i>Impact with Mitigation Incorporated</i>	<i>Less Than Significant Impact</i>	<i>No Impact</i>
<input type="checkbox"/>	<input type="checkbox"/>	<input checked="" type="checkbox"/>	<input type="checkbox"/>

Parks?

No Impact: Marina del Rey contains several parks and recreational resources. Burton Chace Park, the Marina, Marvin Braude Bike Path, and the Ballona Wetlands trails are all located near the proposed project site. The project proposes the replacement of the existing surface parking lot with a new parking structure adjacent to the Marvin Braude Bike Path. During construction, there could be disruptions to this portion of the trail. However, these disruptions would be temporary and would be considered a less-than-significant impact as no changes would be made to the trail.

During operation, the proposed project would improve regional trail connectivity with improved bicycle markings on Fiji Way, a new bike path crossing across the westbound Fiji Way lanes into the median, and a median crossing across the eastbound lanes. These crossings would be connected to the Marvin Braude Bike Path and would improve safety for bicyclists along and crossing Fiji Way. Additionally, the proposed parking structure would provide parking for special events at nearby Burton Chace Park. The proposed parking structure would not be expected to result in a substantial increase in the use of Burton Chace Park, as it would meet existing demand.

The project does not propose any residential uses that would directly increase population in the neighborhood and the use of existing neighborhood and regional parks or other recreational facilities in the vicinity. As such the proposed project would have a less-than-significant impact on existing parks and recreational facilities.

	<i>Less Than Significant</i>		
<i>Potentially Significant Impact</i>	<i>Impact with Mitigation Incorporated</i>	<i>Less Than Significant Impact</i>	<i>No Impact</i>
<input type="checkbox"/>	<input type="checkbox"/>	<input checked="" type="checkbox"/>	<input type="checkbox"/>

Other public facilities?

No Impact: The Marina del Rey community contains other public facilities, such as libraries. Library services are provided to the community by the Los Angeles County Library. The closest library to the project site is the Lloyd Taber-Marina Del Rey Library, located at 4533 Admiralty Way, approximately 0.3 miles north of the site.

The project site is currently developed with a surface parking lot and does not support residential uses. The proposed project includes the construction of a three-tier parking structure and other mobility improvements. The proposed parking structure would serve the existing community and Marina. The project would not change the current use of the project site. The project does not include any residential units and would not lead to an increase demand for library services in the community. As such, the proposed project would result in a less-than-significant impact to libraries and other public facilities during construction or operation of the project.

16. RECREATION

	<i>Potentially Significant Impact</i>	<i>Less Than Significant Impact with Mitigation Incorporated</i>	<i>Less Than Significant Impact</i>	<i>No Impact</i>
a) Would the project increase the use of existing neighborhood and regional parks or other recreational facilities such that substantial physical deterioration of the facility would occur or be accelerated?	<input type="checkbox"/>	<input type="checkbox"/>	<input checked="" type="checkbox"/>	<input type="checkbox"/>

Less Than Significant Impact: Marina del Rey contains several parks and recreational resources. Burton Chace Park, Marina, Marvin Braude Bike Path, and the Ballona Wetlands trails are all located near the proposed project site. The Marvin Braude Bike Path runs adjacent to the project site between the eastern boundary of the site and the Marina del Rey Visitor’s Center. This bike path is part of a 20-mile multi-use trail that runs from Will Rogers State Beach in Santa Monica to Torrance County Beach on the Palos Verdes Peninsula. Basin H of the Marina contains three public boat launch ramps and is located approximately 100 feet southwest of the project site. Burton Chace Park, located approximately 600 feet west of the project site, provides multi-purpose rooms, picnic tables, barbecues, pergolas, picnic shelters, outdoor programs, harbor viewing areas, guest docks, and hosts year-round community events. The Ballona Wetlands are located approximately 1,000 feet south of the project site and offer self-guided trails.

The project proposes the replacement of the existing surface parking lot with a new parking structure. During construction, there could be disruptions to this portion of the Marvin Braude Bike Path. However, these disruptions would be temporary and would be considered a less-than-significant impact as there would be no permanent changes to the bike path.

During operation, the proposed project would improve regional trail connectivity with improved bicycle markings on Fiji Way, a new bike path crossing across the westbound Fiji Way lanes into the median, and a median crossing across the eastbound lanes. These crossings would be connected to the Marvin Braude Bike Path and would improve safety for bicyclists along and crossing Fiji Way. Additionally, the proposed parking structure would provide parking for special events at nearby Burton Chace Park.

The proposed project would also construct a parklet on the southeastern portion of the project site, across from the Visitor’s Center. The parklet would include a mounded lawn in the center, surrounded by bench seating, food truck parking, raised planters, fixed dining tables, and trees. The parklet is not expected to attract significant numbers of additional visitors to the project site; rather it would serve those already using the trail.

The project does not propose any residential uses that would directly or indirectly increase population in the neighborhood and the use of existing neighborhood and regional parks or other recreational facilities in the vicinity. The proposed parking structure would not be expected to result in a substantial increase in the use of Burton Chace Park, Marina, or Ballona Wetlands, because the daily use of the new parking structure would be well below its capacity during normal operations. As such, operation of the proposed project would have a less-than-significant impact on existing parks and recreational facilities.

	<i>Potentially Significant Impact</i>	<i>Less Than Significant Impact with Mitigation Incorporated</i>	<i>Less Than Significant Impact</i>	<i>No Impact</i>
b) Does the project include recreational facilities or require the construction or expansion of recreational	<input type="checkbox"/>	<input type="checkbox"/>	<input checked="" type="checkbox"/>	<input type="checkbox"/>

facilities which might have an adverse physical effect on the environment?

Less Than Significant Impact: Marina del Rey contains several parks and recreational resources. Burton Chace Park, the Marina, Marvin Braude Bike Path, and the Ballona Wetlands trails are all located near the proposed project site. The proposed project would result in the construction of a new parking structure, as well as other improvements, adjacent to the Marvin Braude Bike Path, to the northeast of Basin H of the Marina, and to the east of Burton Chace Park.

Construction of the proposed project could lead to disruptions to this portion of the Marvin Braude Bike Path. However, these disruptions would be temporary and would be considered a less-than-significant impact as there would be no permanent changes to the bike path.

During operations the proposed project would improve the regional connectivity of the Marvin Braude Bike Path with improved bicycle markings on Fiji Way, a new bike path crossing across the westbound Fiji Way lanes into the median, and a median crossing across the eastbound lanes. These crossings would be connected to the Marvin Braude Bike Path and would improve safety for bicyclists along and crossing Fiji Way. The proposed safety improvements are not expected to result in the increased use or expansion of the Marvin Braude Bike Path.

Additionally, the proposed parking structure would provide parking for special events at nearby Burton Chace Park. However, the proposed parking structure would not be expected to result in a substantial increase in the use of the park as the structure would meet the existing demand of the community. The parking structure would also be available to visitors using the Marina, but as the structure would not include any boat parking or storage, it would be expected to substantially increase the use of the Marina. As such, operation of the proposed project would result in a less-than-significant impact related to the expansion of recreational facilities.

17. TRANSPORTATION

Would the project:

	<i>Potentially Significant Impact</i>	<i>Less Than Significant Impact with Mitigation Incorporated</i>	<i>Less Than Significant Impact</i>	<i>No Impact</i>
<p>a) Conflict with an applicable plan, ordinance or policy establishing measures of effectiveness for the performance of the circulation system, taking into account all modes of transportation including mass transit and non-motorized travel and relevant components of the circulation system, including but not limited to intersections, streets, highways and freeways, pedestrian and bicycle paths, and mass transit?</p>	<input type="checkbox"/>	<input type="checkbox"/>	<input checked="" type="checkbox"/>	<input type="checkbox"/>

Less Than Significant Impact: A Traffic Impact Analysis (TIA) for the proposed project was conducted on behalf of the County Department of Beaches and Harbors (Appendix A). The project area studied in the TIA is the area generally bound by Lincoln Boulevard to the north/east, Bali Way to the west/north, Fiji Way to the east/south and the Project Site Access to the south/west.

The proposed project includes construction of a two-story, three-tier parking structure and a reconfigure surface parking lot that would serve the existing community and Marina and does not propose any changes in roadway design or incompatible land uses. All staging and construction activities are expected to be located south of the project site in the boat parking lot and shall not adversely impact adjacent roadways. During the construction period, fewer vehicles are expected to travel to the site, as the existing parking lot would be removed. Construction workers would travel to and from the site, but these vehicle trips would represent an increase over existing conditions. Therefore, the construction phase of the project would not conflict with an applicable plan, ordinance or policy establishing measures of effectiveness for the performance of the circulation system, considering all modes of transportation.

According to the TIA conducted for the project, the proposed project is not anticipated to add any new trips to the roadway network, and instead would attract existing trips and meet existing demand for special events by providing a convenient and identified location that would divert trips from surrounding local roadways. The parking structure is not anticipated to reach full capacity during normal daily operations, outside of special events.

Studies conducted for the public parking lots in the area indicate a normal daily occupancy rate of less than 20 percent for this lot, which is not expected to change with construction of the project. Assuming the same rate of occupancy in the future, the addition of approximately 220 spaces for this lot would add very few new trips to the roadway network.

As such, the newly proposed design is projected to have an insignificant impact on the roadway network. Instead, trips attracted by the new spaces are only existing trips that would be diverted from surrounding local roadways. The project team in discussions with LA County Public Works and Department of Beaches and Harbors professionals has determined that the proposed parking structure would have near zero percent increase in vehicle miles traveled (VMT) for the regional network, and only divert trips from other local roadways. As a result, a quantitative analysis of VMT was not performed for this project.

Intersection counts were conducted during March 2022. These counts were then input into a capacity analysis software, VISTRO, that yields metrics in compliance with the Highway Capacity Manual (HCM) along with current signal timings to generate existing conditions analysis. In developing future traffic forecasts, an annual

ambient growth rate was applied to the historical counts to develop the future traffic forecasts for Opening Year (2025) and Horizon Year (2035). Opening Year refers to the assumed year when the proposed project would be open for use and Horizon Year is the design year for the project. An ambient growth rate of 0.5 percent was determined to be appropriate after review of Southern California Association of Governments (SCAG) and historical count data in consultations with County staff. In addition, traffic from adjacent developments was added to ambient growth to develop future year forecasts. Capacity analyses for the two future years, was conducted for morning (6am to 8 am) and evening (4pm to 6 pm) peak hours.

The proposed parking structure would not have an adverse impact on the operations of the study intersections. Additionally, signal warrant analysis indicates that the project access does not meet any signal warrants and functions with minimal queues for the horizon year volume scenario.

The proposed parking structure would provide for better connectivity of existing pedestrian and bicycle infrastructure through the provision of mobility hub features such as bike racks, bike storage, bike rental space, bike share station and direct/improved access to transit. Signal warrant analysis indicates that the project access does not meet any signal warrants and functions with minimal queues for the volumes in the horizon year scenario.

The proposed project site is currently served by the Los Angeles County Metropolitan Transportation Authority (MTA) and Culver City bus that provides alternative transportation throughout the community of Marina del Rey and into parts of the Los Angeles Metro Region. The closest bus stops to the proposed project are located on Admiralty Way next to the Marina del Rey Visitor’s Center, and on Mindanao Way at the northeast and southwest corners of the Mindanao Way and Admiralty Way intersection. Construction of a parking structure on the site would not affect these bus stops or interfere with other alternative transportation service as provided by the MTA and Culver City bus. Therefore, the project would not conflict with an applicable plan, ordinance or policy establishing measures of effectiveness for the performance of the circulation system, taking into account all modes of transportation, and the impact would be less than significant.

	<i>Potentially Significant Impact</i>	<i>Less Than Significant Impact with Mitigation Incorporated</i>	<i>Less Than Significant Impact</i>	<i>No Impact</i>
b) Conflict with an applicable congestion management program (CMP), including, but not limited to, level of service standards and travel demand measures, or other standards established by the congestion management agency for designated roads or highways?	<input type="checkbox"/>	<input type="checkbox"/>	<input checked="" type="checkbox"/>	<input type="checkbox"/>

Less Than Significant Impact: The TIA determined that because the proposed parking structure is replacing an existing lot and expanding available spaces, it is not anticipated to add new trips to the network. Studies conducted for the public parking lots in the area indicate an occupancy rate of less than 20 percent for this lot during normal daily operations, which is not expected to change with construction of the project. Assuming the same rate of occupancy in the future, an additional 228 spaces for this lot would not result in new trips to the roadway network. As a result, the newly proposed design is projected to have an insignificant impact on the roadway network. The latest proposed design would accommodate vehicular circulation on local streets like the original proposed structure. Bike and pedestrian access would also remain consistent with the previously proposed design. Special event access would be provided on Fiji Way.

The project team, in discussions with LA County Public Works and Department of Beaches and Harbors professionals, has determined that the proposed parking structure would result in a zero percent increase in VMT for the regional network, and would only divert trips from other local roadways., Therefore, the project

would not conflict with an applicable congestion management program (CMP), including, but not limited to, level of service standards and travel demand measures, or other standards established by the congestion management agency for designated roads or highways, and the impact would be less than significant.

	<i>Potentially Significant Impact</i>	<i>Less Than Significant Impact with Mitigation Incorporated</i>	<i>Less Than Significant Impact</i>	<i>No Impact</i>
c) Result in a change in air traffic patterns, including either an increase in traffic levels or a change in location that results in substantial safety risks?	<input type="checkbox"/>	<input type="checkbox"/>	<input type="checkbox"/>	<input checked="" type="checkbox"/>

No Impact: The project site is currently developed with a surface parking lot and is not located within 2 miles of a private air strip or airport. The proposed project includes construction of a three-tier parking structure that would serve the existing community and Marina and would neither change air traffic patterns nor introduce infrastructure that could interfere with air travel. No impact would result.

	<i>Potentially Significant Impact</i>	<i>Less Than Significant Impact with Mitigation Incorporated</i>	<i>Less Than Significant Impact</i>	<i>No Impact</i>
d) Substantially increase hazards due to a road design feature (e.g., sharp curves) or incompatible uses (e.g., farm equipment)?	<input type="checkbox"/>	<input checked="" type="checkbox"/>	<input type="checkbox"/>	<input type="checkbox"/>

Less Than Significant Impact with Mitigation Incorporated: The project site is located at the southwest corner of Mindanao Way and Admiralty Way and is currently developed with a surface parking lot. The proposed project includes construction of a three-tier parking structure that would serve the existing community and Marina. The project does not include any changes in roadway design and would not result in incompatible land uses. All staging and construction activities are expected to be located south of the project site in the boat parking lot and shall not adversely impact adjacent roadways. However, project construction has the potential to significantly disrupt local roadways. Implementation of Mitigation Measure TRAFFIC-1 would ensure that the impacts related to hazardous conditions would be reduced to a less-than-significant level with mitigation incorporated.

During project operation, the structure would utilize one daily entrance and exit location along Mindanao Way, which would allow left-turn movements in for westbound traffic and right-turn movements for eastbound traffic. The TIA determined that the project would result in a zero percent increase in VMT for the regional network and would only divert trips from other local roadways. Consequently, the project would not result in an increase in congestion on the surrounding roadway network or any hazards due to a road design feature or incompatible use.

Mitigation Measure

TRAFFIC-1: Prior to commencement of construction activities, the contractor shall submit for review and approval a construction traffic management plan to the Department of Beaches and Harbors.

		<i>Less Than Significant</i>	
	<i>Potentially Significant Impact</i>	<i>Impact with Mitigation Incorporated</i>	<i>Less Than Significant Impact</i>
e) Result in inadequate emergency access?	<input type="checkbox"/>	<input type="checkbox"/>	<input checked="" type="checkbox"/>
			<i>No Impact</i> <input type="checkbox"/>

Less Than Significant Impact: During normal project operation, the structure would have one daily entrance and exit location along Mindanao Way, which would allow left-turn movements in for westbound traffic and right-turn movements for eastbound traffic. The TIA determined that the project would result in a zero percent increase in VMT for the regional network and would only divert trips from other local roadways. The proposed project does not include a change to any of the existing emergency access routes. The project would not impair or restrict access on Mindanao Way. Project impacts would therefore be less than significant.

		<i>Less Than Significant</i>	
	<i>Potentially Significant Impact</i>	<i>Impact with Mitigation Incorporated</i>	<i>Less Than Significant Impact</i>
f) Conflict with adopted policies, plans, or programs regarding public transit, bicycle, or pedestrian facilities, or otherwise decrease the performance or safety of such facilities?	<input type="checkbox"/>	<input type="checkbox"/>	<input checked="" type="checkbox"/>
			<i>No Impact</i> <input type="checkbox"/>

Less than Significant Impact: The project site is currently developed with a surface parking lot and does not widely support transit facilities or public transit options. The proposed project includes construction of a three-tier parking structure that would serve the existing community and Marina. The proposed project would serve as a mobility hub, as outlined in the 2014 Marina del Rey Vision Statement and Guidelines, providing public access to Burton Chace Park, as well as a point to switch to non-vehicular modes of travel to access the rest of Marina del Rey. The Vision Statement and Guidelines state:

“Establishing Mobility Hubs where modes of travel come together at key locations and provide the opportunity for convenient transfers between modes (i.e., WaterBus stops, landside transit stops, bicycle facilities, bicycle parking, bicycle sharing kiosks, pedestrian access, visitor and directional information, and car sharing opportunities). These hubs would be located in portions of existing parking lots and could allow the consolidation of parking from throughout the Marina, making some parking lots available for alternative uses.”

The proposed parking structure would provide a park-and-ride lot for users of the nearby transit facilities. The structure would also include a kiosk providing transit information, including routes, fares, schedules, origin-to-destination travel times and car-pool possibilities. The proposed parking structure would provide for better connectivity of existing pedestrian and bicycle infrastructure through the provision of mobility hub features such as bike racks, bike storage, bike rental spaces, bike share stations, and improved access to transit.

The Los Angeles County General Plan includes a Mobility Element that shows how the County would provide for the routine accommodation of all users of a road or street, including pedestrians, bicyclists, users of public transit, motorists, children, seniors, and the disabled (Los Angeles County, 2015). The Los Angeles County 2012 Bicycle Master Plan is one of the Mobility Element implementation programs. The Bicycle Master Plan proposes a vision for a diverse regional bicycle system of interconnected bicycle corridors, support facilities, and programs to make bicycling more practical and desirable to a broader range of people in the County. The

plan is intended to guide the development and maintenance of a comprehensive bicycle network and set of programs throughout the unincorporated communities of the County of Los Angeles for 20 years (2012 to 2032) (Los Angeles County Public Works, 2012). The Bicycle Master plan identifies the Marvin Braude Bicycle Path as being a regional path maintained by the County.

The Marvin Braude Bike Path runs adjacent to the project site between the eastern boundary of the site and the Marina del Rey Visitor's Center. This bike path is part of a 20-mile multi-use trail that runs from Will Rogers State Beach in Santa Monica to Torrance County Beach on the Palos Verdes Peninsula. There could be short-term disruptions to this portion of the Marvin Braude Bike Path during the construction of the parking structure. However, in the long-term, the proposed project would improve regional trail connectivity with improved bicycle markings on Fiji Way, a new bike path crossing across the westbound Fiji Way lanes into the median, and a median crossing across the eastbound lanes. These crossings would be connected to the Marvin Braude Bike Path and would improve safety for bicyclists along and crossing Fiji Way. As such, the project would not conflict with the County's Bicycle Master Plan.

Community pedestrian plans are another implementation program for the Mobility Element. Los Angeles County does not have a community pedestrian plan that covers the Marina del Rey Community (Los Angeles County, 2023b). Therefore, the proposed project would result in a less than significant impact due to conflict with adopted alternative transit plans and would provide relative benefit to the community.

18. TRIBAL CULTURAL RESOURCES

The State of California recognizes the Gabrielino as the Aboriginal tribe of the Los Angeles Basin whose territory encompasses the entire Los Angeles Basin area, and the Channel Islands of Santa Catalina and San Nicolas (Kizh Nation 2024). Although named for Mission San Gabriel, the Gabrielino have inhabited the Los Angeles area from at least 6,000 B.C (Haas 1998). Prior to Spanish contact in 1769, the Gabrielino were possibly the most wealthy, populated, and powerful group within Aboriginal southern California (Bean and Smith 1978). Approximately 5,000 Gabrielino lived in approximately 50 to 100 towns and settlements within the Los Angeles Basin and spoke dialects of the Uto-Aztecan language. Communities were hierarchically organized and comprised of one or more lineages. Although different lineages inhabited separate areas, the lineages joined together for ritual ceremonies, and for political and economic alliances. Ancestry within the Gabrielino was important as it provided access to goods and lands (Hass 1998).

Traditionally, the Gabrielino lived in dome-like dwellings constructed of poles and tule-reed mats (Britannica 2023). Using tule and reed boats along with hooks made from abalone and clam shells and line from milkweed fibers, the Gabrielino fished and harvested the many waters, both fresh and salt water, in the Los Angeles area (Gabrielino/Tongva 2024). Additionally, acorns were a main diet staple along with deer, rabbit and fowl hunted with spears, traps, and bows and arrows. Basket weaving was particularly important as it was used for nets, baskets, cradleboards, and other items (Gabrielino/Tongva 2024). A quarry on Catalina Island provided soapstone used to make pots and scoops, ceremonial vessels, artistic carvings, beads, and ornaments. Trade between islanders, coastal, and interior Gabrielino was extensive and based on a currency of clamshell beads (Brittanica 2023).

Use of Ballona Creek/Playa del Rey estuary as a major commercial harbor was not dedicated until 1965. However, the area around Marina del Rey is well known to be within Gabrielino ancestral lands, but few presumed Gabrielino settlement locations have been archeologically tested. Specifically, the area of Ballona Creek/Playa Vista/Marina del Rey are likely the location of the Gabrielino villages of Guashna, also referred to as Sa'angna (thought to be inhabited during the Portolá expedition), and Guaspita (Altschul et al 2003).

The County of Los Angeles is the Lead Agency for this project and the County of Los Angeles Department of Beaches and Harbors is carrying out the responsibilities for the Lead Agency by addressing the requirements to initiate tribal consultation in compliance with Assembly Bill 52 (AB52).

The County contacted the Native American Heritage Commission (NAHC) on May 28, 2024, to request a Sacred Lands File (SLF) search and the Native American Contact List of tribes that are traditionally and culturally affiliated with Project Area. The NAHC responded on June 12, 2024, stating that an SLF search was completed for the Project site and that positive results were identified within the area of the project site, confirming there is a potential for discovery of tribal cultural resources. On May 20, 2024, the County Department of Beaches and Harbors sent letters of Notice of Opportunity of Consult for the proposed project to the California Native American tribes on the NAHC Contact List that have requested notification from the County of projects within their tribal area, including the Gabrielino Tongva San Gabriel Band of Mission Indians, the Gabrielino Tongva Indians of California, and the Gabrielino Band of Mission Indians – Kizh Nation (Kizh Nation). The Gabrielino Tongva San Gabriel Band of Mission Indians did not respond to the County's Notice of Opportunity of Consult.

The Gabrielino Tongva Indians of California responded via email on June 13, 2024, and stated that the project area was located within a sensitive tribal site and requesting to consult with the County. The County initiated formal consultation on June 24, 2024 by telephonic conference between Christina Conley, Cultural Resources Administrator for the tribe and Capital Projects Manager Sean Sackett, Capital Projects Management Associate Jennifer Jung, County Consultant Kirk Webb, and County Consultant Kelley Russell, on behalf of the County. After the meeting, Ms. Conley sent a document entitled "Tribal Cultural Resource Monitoring and Treatment Plan (revised 2024)" to the County via email on the same day. The document included recommendations,

guidelines, and procedures for tribal monitoring during ground-disturbing activities associated with the project. The County revised the proposed mitigation in the Draft IS/MND based on the information shared by the Gabriolino Tongva Indians of California. On August 13, 2024, the County sent a letter to the tribe with a copy of the draft TCR mitigation measures, and stated that the consultation was concluded. The County received confirmation that the tribe agreed with the revised mitigation measures via email on September 30, 2024.

On June 26, 2024, the County Department of Beaches and Harbors received a response via email from the Gabrieleno Band of Mission Indians-Kizh Nation requesting formal consultation for the proposed project. The County initiated consultation with the tribe via teleconference on July 25, 2024. Attendees included Chairman Andy Salas and Tribal Biologist Matthew Teutimez on behalf of Kizh Nation and Capital Projects Section Manager Sean Sackett, and Capital Projects Management Associate Jennifer Jung, on behalf of the County. At the confidential meeting, the County provided a summary of information that had been obtained to-date through background research, including the results of the SLF search. The tribal representatives described Kizh Nation’s cultural history and ties to the Marina del Rey area. On July 26, 2024, the County received a document titled "Gabrieleno Band of Mission Indians – Kizh Nation – Proposed TCR Mitigation Measures" from the Tribe.

The County prepared Tribal Cultural Resources (TCR) mitigation measures for the Project, incorporating input and proposed mitigation received during AB 52 consultation. On August 13, 2024, the County shared the draft TCR mitigation measures with Kizh Nation. The tribe responded on August 14, 2024, with a letter that stated their disagreement with the TCR mitigation measures.

On August 26, 2024, Kizh Nation requested a second consultation meeting with the County. A telephonic meeting was held on September 10, 2024, between Chairman Andy Salas, Matthew Teutimez, and Brandy Salas on behalf of Kizh Nation and Warren Ontiveros, Sean Sackett, and Jennifer Jung on behalf of the County. During this meeting, Chairman Salas indicated that the tribe would submit a second set of proposed mitigation measures for the project. The County followed up with Kizh Nation by email on September 12, 2024, and again on September 17, 2024, requesting that the tribe provide the additional proposed mitigation. On September 18, 2024, Kizh Nation again sent the same document, titled "Gabrieleno Band of Mission Indians – Kizh Nation – Proposed TCR Mitigation Measures," to the County. No additional information was provided

On September 25, 2024, the County sent a letter to the Kizh Nation, stating that, after review and consideration of the information and mitigation submitted by Kizh Nation during consultation, the County has determined that the TCR mitigation measures are sufficient to reduce the Project's potential impacts to less-than-significant levels. As part of the AB 52 consultation process, tribes can but are not required to propose mitigation measures. The TCR mitigation measures for this Project take into consideration information and proposed mitigation measures shared by all traditionally and culturally affiliated tribes that engaged in formal consultation. Since the project’s potential impact is the inadvertent discovery of an unidentified TCR, the mitigation measures ensure that all consulting tribes can inform the County’s actions to avoid or substantially lessen the impact on any TCR discovered during Project construction.

Consistent with Public Resources Code, section 21084.3, the County finds that the TCR mitigation measures adequately avoid or substantially lessen any potentially significant impacts to TCRs. Acting in good faith and after reasonable effort, the County has determined that mutual agreement with Kizh Nation cannot be reached and concluded consultation.

<p>Would the project cause a substantial adverse change in the significance of a tribal cultural resource, defined in Public Resources Code section 21074 as either a site, feature, place, cultural landscape that is geographically defined in terms of the size and scope of the landscape,</p>	<i>Potentially</i>	<i>Significant</i>	<i>Impact</i>
	<i>Less</i>	<i>Than</i>	<i>Significant</i>
	<i>Incorporated</i>	<i>with</i>	<i>Less Than</i>
	<i>Impact</i>	<i>Significant</i>	<i>No Impact</i>

sacred place, or object with cultural value to a California Native American tribe, and that is:

a) Listed or eligible for listing in the California Register of Historical Resources, or in a local register of historical resources as defined in Public Resources Code § 5020.1(k), or

Less Than Significant Impact with Mitigation Incorporated: The project site is currently developed with a surface parking lot that was constructed in approximately 1966. The project site does not support any structures or other elements that are listed or eligible for listing in the California Register of Historic Resources or in a local register of historic resources. The Marina del Rey Land Use Plan does not identify any known historical structures or sites within the community of Marina del Rey. Implementation of the proposed project site would not include renovation of a historic structure or historic site.

Implementation of the following mitigation measures would ensure that the proposed project would result in a less than significant impact to tribal cultural resources.

Mitigation Measures:

TRIBAL-1: Tribal Monitor. Prior to the commencement of any ground disturbance activities, the County Department of Beaches and Harbors shall retain a Native American Tribal Monitor from Tribe(s) that have engaged in consultation (Gabrieleno Band of Mission Indians - Kizh Nation and Gabrielino Tongva Indians of California Tribal Council). The Tribal Monitor(s) will work with the project's qualified archaeologist to monitor ground disturbance activities, identify any potential Native American Tribal Cultural Resources (TCRs), and communicate concerns regarding TCRs directly to the project's qualified archaeologist. Ground disturbance activities include demolition, clearing vegetation, grading, excavation, pavement removal, trenching, drilling, and potholing/auguring within the project site.

The Tribal Monitor(s) will complete daily monitoring logs that will provide descriptions and locations of relevant ground-disturbing activities, construction activities performed, soil types, cultural-related materials, and any other facts, conditions, materials, or discoveries of significance to the Tribe(s). The monitoring logs will identify and describe any discovered Tribal Cultural Resources (TCRs) and/or Native American human remains and burial goods. Copies of the monitoring logs will be provided to the County Department of Beaches and Harbors at the end of ground-disturbing activities. Monitoring logs will be kept confidential with the project records.

The Tribal Monitor(s) shall have the ability to notify and coordinate with the qualified archaeologist, who has the authority to temporarily stop work and identify a stop work radius, if they find a cultural resource that may require further identification, recordation, and evaluation. If the cultural resource is determined to be of Native American origin, the monitoring Tribe(s) will assess and develop appropriate handling and treatment measures. Ground-disturbing activity within the stop work radius will remain on hold until the discovered TCR has been fully assessed by the Native American Tribe(s) and authorization to resume work has been granted by the qualified archaeologist in consultation with the Tribal Monitor(s). Work may continue on other parts of the project outside of the stop work zone while consultation and treatment are conducted.

On-site tribal monitoring shall conclude when the Tribe(s) that have engaged in consultation and the qualified archaeologist determine and provide written confirmation that all ground-disturbing activities with the potential to impact TCRs on the project site or in connection with the project are complete. Tribal Monitor. Prior to the commencement of any ground disturbance activities, the County Department of Beaches and Harbors shall retain a Native American Tribal Monitor from Tribe(s) that have engaged in consultation. The Tribal Monitor(s) will work with the project's qualified archaeologist to monitor ground disturbance activities, identify any potential Native American Tribal Cultural Resources (TCRs), and communicate concerns

regarding TCRs directly to the project's qualified archaeologist. Ground disturbance activities include demolition, clearing vegetation, grading, excavation, pavement removal, trenching, drilling, and potholing/auguring within the project site.

TRIBAL-3: Discovery of Tribal Cultural Resources. A Tribal Cultural Resource (TCR) is a site, feature, place, cultural landscape, sacred place or object, which is of cultural value to a Tribe(s) AND either: On or eligible for the CA Historic Register or other local historic register, OR the lead agency, at its discretion, chooses to treat the resource as a TCR. See: California Public Resources Code (PRC), 21074(a)(1)(A)-(B).

Upon discovery of any TCR or potential TCR, all construction activities in the immediate vicinity of the discovery shall cease within a radius deemed appropriate by the qualified archaeologist in consultation with the Tribal Monitor(s). If the qualified archaeologist, in consultation with the Tribal Monitor(s), as appropriate, determines that the find does not represent a potentially significant cultural resource, work may resume immediately, and no agency notifications are required. If the cultural resource is determined to be a TCR, the qualified archaeologist, in cooperation with the Native American monitor(s) and other authorized staff, shall use flagging tape, rope, or some other means to delineate the area of the find plus a 50-foot no-work buffer zone. The qualified archaeologist, in consultation with the Native American monitor(s), shall have the authority to modify the no-work radius as appropriate, using professional judgement. Construction activities may continue in other areas of the project site.

Treatment measures will be developed by the qualified archaeologist with input from consulting Tribe(s). All collected cultural objects shall be cleaned and cataloged. Final disposition, which may include permanent curation at an appropriate institution, repatriation, or, if curation is infeasible, reburial in a secure on-site location, will be determined in consultation with the County Department of Beaches and Harbors, the consulting Tribe(s), and the qualified archaeologist.

If the resource is determined to be a TCR as result of the resource evaluation and tribal consultation process, the County Department of Beaches and Harbors shall coordinate with the consulting Tribe(s) regarding treatment and curation of these resources. If the discovery proves significant, the Tribal Monitor(s) shall recommend appropriate measures, subject to County approval, to mitigate potential impacts using protocols in PRC, Section 5097. Such measures may include but are not limited to resource avoidance, reburial, and preservation for educational purposes. The Tribal Monitor(s) shall coordinate with the County Department of Beaches and Harbors to ensure that all measures required by the County are implemented. Within 90 days after monitoring has ended, the Tribal Monitor(s) shall prepare and submit a Final Tribal Cultural Resources Monitoring Report documenting all encountered tribal cultural resources, the significance of the resources, and the treatment of the resources to the County, the Native American Heritage Commission (NAHC), and the California Historical Resources Information System–South Central Coastal Information Center (SCCIC).

Any discovery of cultural resources must be kept confidential and secure to prevent unauthorized access of sensitive information. There shall be no publicity regarding any TCRs discovered or recovered. However, discoveries will be documented and included in a confidential Final Cultural Resources Monitoring Report prepared by the qualified archaeologist, in consultation with the Tribal monitor(s), as necessary, and will be submitted to the County Department of Beaches and Harbors, the SCCIC, and the NAHC.

	<i>Less Than Significant</i>	<i>with Less Than Significant</i>	<i>No Impact</i>
<i>Potentially Significant Impact</i>	<i>Mitigation Incorporated</i>	<i>Impact</i>	<i>Impact</i>
<input type="checkbox"/>	<input checked="" type="checkbox"/>	<input type="checkbox"/>	<input type="checkbox"/>

b) A resource determined by the lead agency, in its discretion and supported by substantial evidence, to be significant pursuant to criteria set forth in subdivision (c) of Public Resources Code § 5024.1. In applying the

criteria set forth in subdivision (c) of Public Resources Code § 5024.1, the lead agency shall consider the significance of the resource to a California Native American tribe.

Less Than Significant Impact with Mitigation Imported: Subdivision c of the Public Resources Code states: A resource may be listed as an historical resource in the California Register if it meets any of the following National Register of Historic Places criteria:

- (1) Is associated with events that have made a significant contribution to the broad patterns of California's history and cultural heritage.
- (2) Is associated with the lives of persons important in our past.
- (3) Embodies the distinctive characteristics of a type, period, region, or method of construction, or represents the work of an important creative individual, or possesses high artistic values.
- (4) Has yielded, or may be likely to yield, information important in prehistory or history.

The project site is currently used as a surface parking lot and does not contain any structures or other elements that are listed or eligible for listing in the California Register of Historic Resources or in a local register of historic resources. However, as the lead agency for this project, the County, acting through the Department of Beaches and Harbors is required to conduct tribal consultation, as requested, in compliance with Assembly Bill 52. During the AB52 consultation process the NAHC responded that an SLF search identified positive results within the area of the project site.

Implementation of the following mitigation measures would ensure that the proposed project would result in a less-than-significant impact to tribal cultural resources.

Mitigation Measures:

TRIBAL-1: Tribal Monitor. Prior to the commencement of any ground disturbance activities, the County Department of Beaches and Harbors shall retain a Native American Tribal Monitor from Tribe(s) that have engaged in consultation (Gabrielino Band of Mission Indians - Kizh Nation and Gabrielino Tongva Indians of California Tribal Council). The Tribal Monitor(s) will work with the project's qualified archaeologist to monitor ground disturbance activities, identify any potential Native American Tribal Cultural Resources (TCRs), and communicate concerns regarding TCRs directly to the project's qualified archaeologist. Ground disturbance activities include demolition, clearing vegetation, grading, excavation, pavement removal, trenching, drilling, and potholing/auguring within the project site.

The Tribal Monitor(s) will complete daily monitoring logs that will provide descriptions and locations of relevant ground-disturbing activities, construction activities performed, soil types, cultural-related materials, and any other facts, conditions, materials, or discoveries of significance to the Tribe(s). The monitoring logs will identify and describe any discovered Tribal Cultural Resources (TCRs) and/or Native American human remains and burial goods. Copies of the monitoring logs will be provided to the County Department of Beaches and Harbors at the end of ground-disturbing activities. Monitoring logs will be kept confidential with the project records.

The Tribal Monitor(s) shall have the ability to notify and coordinate with the qualified archaeologist, who has the authority to temporarily stop work and identify a stop work radius, if they find a cultural resource that may require further identification, recordation, and evaluation. If the cultural resource is determined to be of Native American origin, the monitoring Tribe(s) will assess and develop appropriate handling and treatment measures. Ground-disturbing activity within the stop work radius will remain on hold until the discovered TCR has been fully assessed by the Native American Tribe(s) and authorization to resume work has been

granted by the qualified archaeologist in consultation with the Tribal Monitor(s). Work may continue on other parts of the project outside of the stop work zone while consultation and treatment are conducted.

On-site tribal monitoring shall conclude when the Tribe(s) that have engaged in consultation and the qualified archaeologist determine and provide written confirmation that all ground-disturbing activities with the potential to impact TCRs on the project site or in connection with the project are complete.

TRIBAL-2: Preconstruction Meeting. Prior to the commencement of any ground disturbance activities, the Tribal Monitor(s) shall attend a preconstruction cultural resources awareness meeting and will be given the opportunity to provide TCR awareness training to project personnel, in cooperation with the qualified archaeologist.

TRIBAL-3: Discovery of Tribal Cultural Resources. A Tribal Cultural Resource (TCR) is a site, feature, place, cultural landscape, sacred place or object, which is of cultural value to a Tribe(s) AND either: On or eligible for the CA Historic Register or other local historic register, OR the lead agency, at its discretion, chooses to treat the resource as a TCR. See: California Public Resources Code (PRC), 21074(a)(1)(A)-(B).

Upon discovery of any TCR or potential TCR, all construction activities in the immediate vicinity of the discovery shall cease within a radius deemed appropriate by the qualified archaeologist in consultation with the Tribal Monitor(s). If the qualified archaeologist, in consultation with the Tribal Monitor(s), as appropriate, determines that the find does not represent a potentially significant cultural resource, work may resume immediately, and no agency notifications are required. If the cultural resource is determined to be a TCR, the qualified archaeologist, in cooperation with the Native American monitor(s) and other authorized staff, shall use flagging tape, rope, or some other means to delineate the area of the find plus a 50-foot no-work buffer zone. The qualified archaeologist, in consultation with the Native American monitor(s), shall have the authority to modify the no-work radius as appropriate, using professional judgement. Construction activities may continue in other areas of the project site.

Treatment measures will be developed by the qualified archaeologist with input from consulting Tribe(s). All collected cultural objects shall be cleaned and cataloged. Final disposition, which may include permanent curation at an appropriate institution, repatriation, or, if curation is infeasible, reburial in a secure on-site location, will be determined in consultation with the County Department of Beaches and Harbors, the consulting Tribe(s), and the qualified archaeologist.

If the resource is determined to be a TCR as result of the resource evaluation and tribal consultation process, the County Department of Beaches and Harbors shall coordinate with the consulting Tribe(s) regarding treatment and curation of these resources. If the discovery proves significant, the Tribal Monitor(s) shall recommend appropriate measures, subject to County approval, to mitigate potential impacts using protocols in PRC, Section 5097. Such measures may include but are not limited to resource avoidance, reburial, and preservation for educational purposes. The Tribal Monitor(s) shall coordinate with the County Department of Beaches and Harbors to ensure that all measures required by the County are implemented. Within 90 days after monitoring has ended, the Tribal Monitor(s) shall prepare and submit a Final Tribal Cultural Resources Monitoring Report documenting all encountered tribal cultural resources, the significance of the resources, and the treatment of the resources to the County, the Native American Heritage Commission (NAHC), and the California Historical Resources Information System—South Central Coastal Information Center (SCCIC).

Any discovery of cultural resources must be kept confidential and secure to prevent unauthorized access of sensitive information. There shall be no publicity regarding any TCRs discovered or recovered. However, discoveries will be documented and included in a confidential Final Cultural Resources Monitoring Report prepared by the qualified archaeologist, in consultation with the Tribal monitor(s), as necessary, and will be submitted to the County Department of Beaches and Harbors, the SCCIC, and the NAHC.

TRIBAL-4: Discovery of Human Remains and/or Grave Goods. If human remains are encountered during construction, PRC, Section 5097.9 and Health and Safety Code, Section 7050.5 shall be followed. PRC, Section 5097.98, subdivision (d)(1) defines Native American human remains as an inhumation or cremation in any state of decomposition or skeletal completeness. Funerary objects, also called associated grave goods in PRC, Section 5097.98, and human remains shall be treated alike per PRC, Section 5097.98, subdivisions (d)(1) and (2). Any discovery of Native American human remains/grave goods shall be kept confidential.

If Native American human remains and/or Grave Goods are discovered during on-site construction activities, the County Department of Beaches and Harbors will ensure that the immediate vicinity where the remains are located, according to generally accepted cultural or archaeological standards or practices, is not damaged or disturbed by further development activity until the County has discussed and conferred, pursuant to PRC, Section 5097.98, with the most likely descendants (MLD), as determined by the NAHC, regarding their recommendations, if applicable, taking into account the possibility of multiple human remains. The construction manager shall immediately notify the Los Angeles County Coroner, who shall then make a determination within two working days as to whether the remains are of Native American origin or whether an investigation into the cause of death is required. If the remains are determined to be Native American, the Coroner shall notify the NAHC within 24 hours. The NAHC will immediately notify the MLD of the deceased. The MLD shall make recommendations to the County Department of Beaches and Harbors within 48 hours for the treatment or disposition, with proper dignity, of the human remains and/or grave goods, which shall be implemented in accordance with PRC, Section 5097.98 and Section 15064.5, subdivision (e) of the State CEQA Guidelines. If the MLD fails to make recommendations within 48 hours, the County Department of Beaches and Harbors may reinter the remains in an area of the property not subject to further disturbance. The NAHC is authorized to resolve any disputes regarding the disposition of such remains, pursuant to Section 15064.5(e) of the State CEQA Guidelines. Work may resume at the County's discretion but will commence only after consultation and treatment have been concluded. Work may continue on other parts of the project while consultation and treatment are conducted.

19. UTILITIES AND SERVICE SYSTEMS

Would the project:

	<i>Potentially Significant Impact</i>	<i>Less Than Significant Impact with Mitigation Incorporated</i>	<i>Less Than Significant Impact</i>	<i>No Impact</i>
a) Exceed wastewater treatment requirements of the applicable Regional Water Quality Control Board?	<input type="checkbox"/>	<input type="checkbox"/>	<input checked="" type="checkbox"/>	<input type="checkbox"/>

Less Than Significant Impact: The project site is currently developed with a surface parking lot. The proposed project includes construction of a three-tier parking structure that would serve the existing community and Marina. During construction, wastewater would be generated from the short-term temporary use of portable toilets and portable cabins for construction workers. Wastewater from portable toilets and cabins would be removed by a licensed wastewater disposal contractor.

During project operation, no wastewater would be generated at the project site. The project does not propose any residential units and there would be no public or private bathrooms in the structure. As such, the proposed project would not increase wastewater generation at the project site and would not exceed wastewater treatment requirements or capabilities and would result in a less than significant impact.

	<i>Potentially Significant Impact</i>	<i>Less Than Significant Impact with Mitigation Incorporated</i>	<i>Less Than Significant Impact</i>	<i>No Impact</i>
b) Require or result in the relocation or construction of new or expanded water, wastewater treatment, storm water drainage, electric power, natural gas, or telecommunication facilities, the construction or relocation of which could cause significant environmental effects?	<input type="checkbox"/>	<input type="checkbox"/>	<input checked="" type="checkbox"/>	<input type="checkbox"/>

**Less Than Significant Impact:
Electric Power**

The project site is currently developed with a surface parking lot in a developed portion of Marina del Rey that is serviced by an electrical system. There are electronic pay stations on the project site but no nighttime lighting.

The proposed project includes construction of a three-tier parking structure that would serve the existing community and Marina. During construction, electricity would be used on the project site. The use of the electricity during construction would be temporary and would not require the relocation or construction of electric power facilities.

Following construction, the parking structure would be operated 24 hours a day and would include nighttime lighting. As such, demand for electric power would increase on the project site. Installation of any required electric lines to the site is part of the proposed project and the environmental effects are considered in this document. However, with the future installation of solar panels on the top story as an option, the project may provide less of a burden on electricity usage.

Water

The project site is located in a developed area of Marina del Rey that is currently served by an existing water conveyance system. Water services are provided to portions of Marina del Rey by the Los Angeles County

Waterworks (LACWD) – District #29. During project construction, water would be brought in via water trucks to use for dust suppression and other construction activities.

Following construction, the proposed project would include water spigots for landscaping purposes on the project site. This water usage on the site would be similar to the amount of water currently used for landscaping on the existing project site and would not substantially affect water supplies. As such, the project would not substantially increase water demand and would not require or result in relocation or construction of new or expanded water, wastewater treatment facilities.

Wastewater

The Hyperion Wastewater Treatment Plant provides wastewater treatment services to Marina del Rey. There are currently no bathrooms, or any wastewater generated on the existing project site. During construction, wastewater would be generated from the long-term temporary use of portable toilets and portable cabins for construction workers. Wastewater from portable toilets and cabins would be removed by a licensed wastewater disposal contractor. During project operation, no wastewater would be generated at the project site. The project does not propose any residential units and there would be no public or private bathrooms in the structure. As such, the project would not substantially increase wastewater treatment demand and would not require or result in relocation or construction of new or expanded wastewater treatment facilities.

Stormwater

Most of the existing project site is covered in impervious surfaces. Water runoff from the site generally flows southwest from the project site. There currently several landscaped islands located throughout the project site. During project construction, the project would result in the disturbance of approximately 2 acres. The project would have the potential to result in temporary changes in drainage patterns on the project site that could cause soil erosion or the loss of topsoil. However, the contractor would develop and implement a SWPPP, which would include BMPs to reduce soil erosion. As such, construction is not expected to substantially increase the runoff from the site and would not require the relocation or construction of new or expanded stormwater facilities.

During project operation, the impervious surface coverage would remain similar to the current impervious surface area. As the impervious surface cover is similar to existing conditions, the existing drainage systems in the project area would be able to accommodate any minor increases to stormwater runoff. Drainage from the site would be collected into a piping system and gravity flow would convey the runoff from the site in catch basins before discharging into the ocean through an existing outlet in the seawall. The project would not substantially increase the amount of stormwater runoff generated on the project site and would not require the relocation or construction of new or expanded stormwater facilities.

Utility Relocation

The project would tie into the existing irrigation water lines on the site. The project would not impact domestic water lines or backflows. There is one 8-inch Los Angeles County sewer line that is no longer in use that runs south to north along the eastern portion of the project site. The project does not include any other proposed off-site operational improvements to utilities.

The design-build project the project contractor may uncover unknown existing utilities that need to be relocated from the project site during construction. In that case, DigAlert, Underground Service Alert Southern California would be contacted, and the site surveyed to mark the locations of all utilities in the construction area. The project contractor would complete this work to ensure that utilities drawings and current design information is complete and correct and that there would be no dangers to construction workers from utility strike hazards during the construction period. As such, the proposed project would result in a less-than-significant impact related to utility relocation.

	<i>Potentially Significant Impact</i>	<i>Less Than Significant Impact with Mitigation Incorporated</i>	<i>Less Than Significant Impact</i>	<i>No Impact</i>
c) Require or result in the construction of new storm water drainage facilities or expansion of existing facilities, the construction of which could cause significant environmental effects?	<input type="checkbox"/>	<input type="checkbox"/>	<input checked="" type="checkbox"/>	<input type="checkbox"/>

Less Than Significant Impact: Most of the existing project site is impervious in nature. Water runoff from the site generally flows southwest towards to the boat launch area, where it is captured by biofiltration areas. There currently several landscaped islands located throughout the project site. During project construction, the project would result in the disturbance of approximately 2 acres. The project would have the potential to result in temporary changes in drainage patterns on the project site that could cause soil erosion or the loss of topsoil. However, construction is not expected to substantially increase the runoff from the site and would not require the relocation or construction of new or expanded stormwater facilities.

The proposed project would not substantially increase the amount of impervious surface cover on the proposed project site. During project operation, the impervious surface coverage would remain similar to the current impervious surface area. As the impervious surface cover is similar to existing conditions, the existing drainage systems in the project area would be able to accommodate any minor increases to stormwater runoff. Drainage from the site would be collected, treated in a biofiltration system that leads into a pipe via gravity flow that would convey the runoff from the site into catch basins before discharging into the ocean through an existing outlet in the seawall. As such, the project would not substantially increase the amount of stormwater runoff generated on the project site and would not require the relocation or construction of new or expanded stormwater facilities.

	<i>Potentially Significant Impact</i>	<i>Less Than Significant Impact with Mitigation Incorporated</i>	<i>Less Than Significant Impact</i>	<i>No Impact</i>
d) Have sufficient water supplies available to serve the project and reasonably foreseeable future development during normal, dry and multiple dry years?	<input type="checkbox"/>	<input type="checkbox"/>	<input checked="" type="checkbox"/>	<input type="checkbox"/>

Less Than Significant Impact: Water services are provided to Marina del Rey by the Los Angeles County Waterworks (LACWD) – District #29. The LACWD provides residential and commercial customers with water from the State Water Project and the Colorado River Aqueduct. The water is initially treated to drinking water standards at one of the Metropolitan Water Districts’ water treatment plants (WTP). The water travels from the WTP to the District through a 35-mile transmission main in the Pacific Coast Highway (LACWD, 2022).

The proposed project involves the development of a public two-story, three-tier parking structure, surface parking lot, parklet, and other associated improvements on a site that is currently used as a surface parking lot. During construction, water would be used on the project site to dampen construction dust and to provide potable drinking water to construction workers. During operation of the parking structure, limited water would be used on the site for irrigation and for fire hydrants. Other maintenance activities include cleaning; however, maintenance activities are not expected to substantially increase water use on the site. This new water use on the site would be similar to the amount of water currently used for landscaping on the project

site and would not substantially affect water supplies. As such, the proposed project would have a less-than-significant impact on water supplies.

	<i>Potentially Significant Impact</i>	<i>Less Than Significant Impact with Mitigation Incorporated</i>	<i>Less Than Significant Impact</i>	<i>No Impact</i>
	<input type="checkbox"/>	<input type="checkbox"/>	<input checked="" type="checkbox"/>	<input type="checkbox"/>

e) Result in a determination by the wastewater treatment provider which serves or may serve the project that it has adequate capacity to serve the project’s projected demand in addition to the provider’s existing commitments?

Less Than Significant Impact: The Marina del Rey sewer system is operated and maintained by the County of Los Angeles Marina del Rey Sewer Maintenance District, which is managed by the County of Los Angeles Department of Public Works Sewer Maintenance Division. The Sewer Maintenance District is responsible for approximately 11.4 miles of sewer lines and one sewage pump station. The sewage flow to the County was approximately 1.29 million gallons per day (mgd) in 2018 (Los Angeles County Public Works, 2018).

During construction, wastewater would be generated from the use of portable toilets and portable cabins for construction workers. Wastewater from portable toilets/cabins would be removed by a licensed wastewater disposal contractor. During operation of the parking structure, no wastewater would be generated on the project site. As such, the proposed project would not increase demand for wastewater treatment services. Therefore, the project would have a less-than-significant impact on wastewater capacity and treatment services.

	<i>Potentially Significant Impact</i>	<i>Less Than Significant Impact with Mitigation Incorporated</i>	<i>Less Than Significant Impact</i>	<i>No Impact</i>
	<input type="checkbox"/>	<input type="checkbox"/>	<input checked="" type="checkbox"/>	<input type="checkbox"/>

f) Be served by a landfill with sufficient permitted capacity to accommodate the project’s solid waste disposal needs?

Less Than Significant Impact: The closest active landfill to the project site that would serve the proposed project is the Scholl Canyon Landfill (approximately 19 miles east of the site), which is owned by the City of Glendale and operated by the County of Los Angeles Sanitation District. This landfill has a remaining capacity of 9,900,000 cubic yards and has a permitted maximum throughput of 3,400 tons per day (CalRecycle, 2022a).

The project site is currently developed with a surface parking lot. The proposed project includes construction of a three-tier parking structure and surface parking lot that would serve the existing community and Marina. The proposed project would generate solid waste from construction and demolition debris when the existing surface parking lot is removed. If any solid waste generated during construction cannot be used as part of the project, the contractor would be required to identify and use a landfill with sufficient permitted capacity to accommodate the project’s solid waste disposal needs. Additionally, any renovation and demolition debris that would be generated by the proposed project would be subject to the diversion rate of Unincorporated Los Angeles County, which requires 65 percent of the debris to be diverted and recycled. The contractor would be required to comply with other federal, state, and local statutes and regulations related to solid waste.

During operation of the parking structure, small amounts of solid waste would be generated by people using the site, which would be similar as under existing conditions. Based on the small and similar amount of solid waste anticipated to be generated during operation of the parking structure, and the remaining landfill capacity, the project would not adversely affect landfill capacity. The proposed project would result in a less than significant impact related to solid waste generation and landfill capacity.

	<i>Potentially Significant Impact</i>	<i>Less Than Significant Impact with Mitigation Incorporated</i>	<i>Less Than Significant Impact</i>	<i>No Impact</i>
g) Comply with federal, state, and local management and reduction statutes and regulations related to solid waste?	<input type="checkbox"/>	<input type="checkbox"/>	<input checked="" type="checkbox"/>	<input type="checkbox"/>

Less Than Significant Impact: During construction and operation, the proposed project will follow all federal, state, and local regulations and statutes related to solid waste. During construction, any renovation and demolition debris that would be generated by the proposed project would be subject to the diversion rate of unincorporated Los Angeles County, which requires 65 percent of the debris to be diverted and recycled. The proposed project would support policies for recycling non-hazardous waste to minimize additional processing efforts in landfills. The proposed project would follow 42 USC 39 on solid waste disposal, State Assembly Bill (AB) 939, which requires cities and counties within California to minimize solid waste by 50 percent through reduction, recycling, and composting (CalRecycle, 2022b), and would be subject to the California Health and Safety Code, part 13, title 42, Article 7 on proper solid waste handling and disposal, as well as AB 341, which requires all businesses in California to recycle. Through adherence to all federal, state, and local regulations and statutes, impacts related to solid waste would be less than significant.

20. WILDFIRE

Would the project:

	<i>Potentially Significant Impact</i>	<i>Less Than Significant Impact with Mitigation Incorporated</i>	<i>Less Than Significant Impact</i>	<i>No Impact</i>
a) Substantially impair an adopted emergency response plan or emergency evacuation plan?	<input type="checkbox"/>	<input type="checkbox"/>	<input checked="" type="checkbox"/>	<input type="checkbox"/>

Less Than Significant Impact: The project site is located in Marina del Rey, in unincorporated Los Angeles County. The project site would be subject to the Operational Area Emergency Operations Plan (OAERP), which is prepared by the Office of Emergency Management (Los Angeles County, 2023c) to address the County’s planned response to emergency situations. Additionally, the project site is located in a tsunami evacuation zone. Implementation of the proposed project would not change current evacuation routes from the project site. Furthermore, the proposed project would not physically interfere with the OAERP. As such, the project would result in a less-than-significant impact related to emergency response and evacuation plans during the construction or operational phases of the project.

	<i>Potentially Significant Impact</i>	<i>Less Than Significant Impact with Mitigation Incorporated</i>	<i>Less Than Significant Impact</i>	<i>No Impact</i>
b) Due to slope, prevailing winds, and other factors, exacerbate wildfire risks, and thereby expose project occupants to, pollutant concentrations from a wildfire or the uncontrolled spread of a wildfire?	<input type="checkbox"/>	<input type="checkbox"/>	<input checked="" type="checkbox"/>	<input type="checkbox"/>

Less Than Significant Impact: The project site is located at the southwest corner of the Mindanao Way and Admiralty Way intersection in the unincorporated Los Angeles County community of Marina del Rey. The project site is located in a highly urbanized area that is generally flat and is not located in, or in close proximity to, an identified fire hazard zones (Los Angeles County, 2023a) or areas of urban and non-urban wildlands. The closest designated high fire hazard area is located south of Jefferson Boulevard, which is approximately 0.75 miles south of the project site. There are no slopes near the project site. As such, the project would result in a less-than-significant impact related wildfire risk.

	<i>Potentially Significant Impact</i>	<i>Less Than Significant Impact with Mitigation Incorporated</i>	<i>Less Than Significant Impact</i>	<i>No Impact</i>
c) Require the installation or maintenance of associated infrastructure (such as roads, fuel breaks, emergency water sources, power lines or other utilities) that may exacerbate fire risk or that may result in temporary or ongoing impacts to the environment?	<input type="checkbox"/>	<input type="checkbox"/>	<input checked="" type="checkbox"/>	<input type="checkbox"/>

Less Than Significant Impact: The project site is located in a highly urbanized area and would not require the installation or maintenance of associated infrastructure that may exacerbate fire risks.

	<i>Potentially Significant Impact</i>	<i>Less Than Significant Impact with Mitigation Incorporated</i>	<i>Less Than Significant Impact</i>	<i>No Impact</i>
d) Expose people or structures to significant risks, including downslope or downstream flooding or landslides, as a result of runoff, post-fire slope instability, or drainage changes?	<input type="checkbox"/>	<input type="checkbox"/>	<input type="checkbox"/>	<input checked="" type="checkbox"/>

No Impact: The proposed project site is not located in a designated landslide area. The site, and the surrounding area, is topographically flat. There are no hills, mounds, or mountains located on the proposed project site or adjacent to it that could fail because of seismic activity. Given the limited slope of the site and in the surrounding area, risks to structures and people resulting from downslope flooding and landslides are minimal. No impacts during the construction or operation phases of the proposed project are anticipated.

21. MANDATORY FINDINGS OF SIGNIFICANCE

		<i>Less Than Significant Impact with Mitigation Incorporated</i>	<i>Less Than Significant Impact</i>	<i>No Impact</i>
a) Does the project have the potential to substantially degrade the quality of the environment, substantially reduce the habitat of a fish or wildlife species, cause a fish or wildlife population to drop below self-sustaining levels, threaten to eliminate a plant or animal community, substantially reduce the number or restrict the range of a rare or endangered plant or animal or eliminate important examples of the major periods of California history or prehistory?	<input type="checkbox"/>	<input checked="" type="checkbox"/>	<input type="checkbox"/>	<input type="checkbox"/>

Less Than Significant Impact with Mitigation Incorporated: Based on the findings of this Mitigated Negative Declaration, with implementation of mitigation measures, the proposed project would not significantly degrade the quality of the environment. Implementation of mitigation measures would ensure any environmental impacts would be reduced to a less-than-significant level. As show in Section 4 – Biological Resources, the proposed project would not substantially reduce the habitat of a fish or wildlife species, cause a fish or wildlife population to drop below self-sustaining levels, nor threaten to eliminate a plant or animal community. Limited potential exists for the proposed project to impact nesting birds to the extent these or other avian species might happen to establish nests on the site. Mitigation Measures BIO-1 are incorporated that would require strict adherence to policies of the certified LCP, which appropriately mitigate impacts to nesting birds.

Additionally, the proposed project is not expected to eliminate important examples of the major periods of California prehistory with the implementation of mitigation measures, as shown in Section 5 – Cultural Resources. While potential for archaeological, paleontological, and other cultural resource discovery during construction is low because the soil beneath the parking lot is likely comprised of fill, implementation of Mitigation Measures CUL-1 through CUL-3 and TRIBAL-1 through TRIBAL-4 would ensure that any impacts to archeological resources would be less than significant.

		<i>Less Than Significant Impact with Mitigation Incorporated</i>	<i>Less Than Significant Impact</i>	<i>No Impact</i>
b) Does the project have impacts that are individually limited, but cumulatively considerable? ("Cumulatively considerable" means that the incremental effects of a project are considerable when viewed in connection with the effects of past projects, the effects of other current projects, and the effects of probable future projects)?	<input type="checkbox"/>	<input type="checkbox"/>	<input checked="" type="checkbox"/>	<input type="checkbox"/>

Less Than Significant Impact: Cumulative impacts evaluation includes review and analysis of past, present, and reasonably foreseeable future actions and their impacts on environmental resources in the context of the proposed project. For the purposes of cumulative impacts analysis, a list of past, present and future projects within the Marina del Rey community was compiled and evaluated as part of this Initial Study. Factors

considered when determining whether to include a project were: location of other projects, their types, and their potential to produce environmental impacts.

The analysis in the Initial Study determined that the proposed project had the potential to impact air quality, nesting birds, cultural resources, ground stability, water quality, noise, and traffic. However, these impacts would be mitigated to a level less than significant. All other project impacts to environmental resources would be less than significant without mitigation. While all the impacts identified in the Initial Study would result in less-than-significant impacts, with or without mitigation measures, the potential for the proposed project to result in incremental effects that are cumulatively considerable in conjunction with the nearby Boat Launch Facility Renovation and Burton Chace Park Improvement projects were evaluated.

The environmental resources that have the potential to be impacted across the proposed project and the boat launch, and park projects are air quality, nesting birds, cultural resources, ground stability, water quality, noise, and traffic. The construction periods for these three projects are not expected to overlap. The Boat Launch Facility Renovation work, which filed its CEQA Notice of Exemption in 2015, is expected to be completed prior to the start of construction of the proposed project. Therefore, the temporary construction-period impacts to resources such as air quality, noise, traffic, ground stability, and nesting birds would not be cumulatively considerable.

Additionally, the boat launch work would result in increased bioretention areas near the boat launch, which would improve the stormwater retention system in the area and keep untreated stormwater from entering the Marina. During project operation, stormwater surface runoff would flow away from the building, which generally slopes from the east to the west of the property. Roof drains would be routed to the ground surface and away from the building foundation walls and foundation drains would be routed to storm drain inlets. Stormwater collected by these devices would be carried to storm water treatment landscape features and/or devices on site before discharging from the site. The storm water runoff from the project that is captured by devices and structures must be treated onsite prior to any offsite discharge in accordance with all applicable regulatory requirements. Therefore, the combination of the two projects would not result in cumulatively considerable impacts related to stormwater discharge and water quality.

The Burton Chace Park project would enhance community park facilities and the proposed parking facility would provide parking for special events held at the park. Construction is expected to take approximately 18 months and may overlap with construction of the project. The County would provide parking accommodations if construction were underway at either site during special events. As such, there would be a cumulative benefit to traffic and parking in the area following construction of these projects.

Additionally, the projects would not result in cumulatively considerable impacts to other environmental resources, such as aesthetics, agriculture, land use, mineral sources, population and housing, public services, recreation, utilities, and wildfire because none of the projects would result in any changes in land uses to any of the sites and would not directly or indirectly result in population growth or significant increases in visitors to the area.

Any future projects in the vicinity of the project site would be subject to individual environmental review to determine the level of significance for impacts pertaining to each of their individual development. Therefore, cumulative impacts would be less than significant and the project's contribution to cumulative impacts would not be cumulatively considerable.

		<i>Less Than Significant</i>	<i>Less Than Significant</i>	<i>No Impact</i>
	<i>Potentially Significant Impact</i>	<i>Impact with Mitigation Incorporated</i>	<i>Less Than Significant Impact</i>	<i>No Impact</i>
c) Does the project have environmental effects which will cause substantial adverse effects on human beings, either directly or indirectly?	<input type="checkbox"/>	<input checked="" type="checkbox"/>	<input type="checkbox"/>	<input type="checkbox"/>

Less Than Significant Impact with Mitigation Incorporated: As described throughout this Mitigated Negative Declaration, the proposed project would increase the current land use intensity on the project site during special events held at Burton Chace Park only a few times per year, such as the annual 4th of July fireworks show, New Years' Eve, or Christmas boat parade, as it would introduce a parking structure and additional parking spaces to the project site. However, the proposed project would not lead to a significant increase in additional vehicle trips to and from the project site during normal operations. With implementation of mitigation measures related air quality, noise, and transportation, the project would not result in environmental effects that could be harmful to humans. As such, any impacts to human beings, either direct or indirect, would be less than significant.

22. MITIGATION MONITORING AND REPORTING PROGRAM

In accordance with the California Environmental Quality Act (CEQA), the County of Los Angeles (County) prepared an Initial Study (IS) and Mitigated Negative Declaration (MND) for the New Marina del Rey Parking Structure (Project) located on an approximately 2.8. acres site near the intersection of Mindanao Way and Admiralty Way. The project site is located within the unincorporated community of Marina del Rey, which is bordered by the City of Los Angeles to the north, east, and south, and the Pacific Ocean to the west.

The IS/MND indicated that the Project will result in the potential for significant environmental impacts associated with Air Quality, Biological Resources, Cultural Resources, Noise, Transportation, and Tribal Cultural Resources. Mitigation measures have been incorporated into the Project to reduce impacts to less than significant levels and will be adopted by the County in conjunction with adoption of the Final IS/MND.

Section 21081.6 of the Public Resources Code (PRC) and CEQA Guidelines section 15097 require the Lead Agency for each project that is subject to the CEQA to monitor performance of the mitigation measures included in any environmental document to ensure that implementation does, in fact, take place. The PRC requires the Lead Agency to adopt a monitoring and reporting program for assessing and ensuring the implementation of required mitigation measures. Specific reporting and/or monitoring requirements that will be enforced during Project implementation shall be adopted coincidental to final approval of the Project by the responsible decision maker(s).

In accordance with PRC Section 21081.6, the County has developed this Mitigation Monitoring and Reporting Program (MMRP) for the Project. The purpose of the MMRP is to ensure that the Project complies with all applicable environmental mitigation measures.

Mitigation measures incorporated into the Project include measures that would reduce short-term environmental impacts associated with construction activities on the site, as well as minimize impacts by restoring the affected environment as needed in the field. These measures will be implemented prior to the start of construction activities and during construction activities.

The monitoring table below lists the mitigation measures that will be implemented as part of the Project and identifies the responsible parties for implementation, the time frame for implementation, and the monitoring parties.

The County's Department of Beaches and Harbors will be responsible for review of all monitoring actions, enforcement actions, and document disposition and will rely on information provided by the monitoring party as accurate and up to date and will field check the implementation and status of the mitigation measures as required.

New Marina del Rey Parking Structure Mitigation Monitoring and Reporting Program

Measure No.	Mitigation Measure	Responsible Parties	Monitoring Parties	Timing of Verification	Verification of Completion	
					Initials	Date
AIR-1	Construction parking shall be configured to minimize traffic interference and reduce idling.	Construction Contractor	County of Los Angeles Department of Beaches and Harbors	During Construction		
AIR-2	Truck deliveries will be consolidated, when possible, during the construction period.	Construction Contractor	County of Los Angeles Department of Beaches and Harbors	During Construction		
AIR-3	Maintain construction equipment and vehicle engines in good condition and in proper tune according to manufacturers' specifications and per SCAQMD rules, to minimize exhaust emissions.	Construction Contractor	County of Los Angeles Department of Beaches and Harbors	During Construction		
AIR-4	Suspend use of construction equipment that may contribute O3 and Lead emissions during second stage smog alerts.	Construction Contractor	County of Los Angeles Department of Beaches and Harbors	During Construction		
AIR-5	Use electricity from power poles rather than temporary diesel- or gasoline-powered generators, as feasible.	Construction Contractor	County of Los Angeles Department of Beaches and Harbors	During Construction		
BIO-1	Ground-disturbing and vegetation removal activities associated with construction of the project should be performed between	Construction Contractor	County of Los Angeles Department of Beaches and Harbors	Prior to Commencement and During Construction		

New Marina del Rey Parking Structure Mitigation Monitoring and Reporting Program

Measure No.	Mitigation Measure	Responsible Parties	Monitoring Parties	Timing of Verification	Verification of Completion	
					Initials	Date
	<p>September 1 and January 31, or outside of the nesting season for birds.</p> <p>If project construction activities cannot be implemented during this time-period, the County shall retain a qualified biologist to perform pre-construction nest surveys to identify active nests within and adjacent to the Project area up to 500 feet prior to ground disturbing activities. If the preconstruction survey is conducted early in the nesting season (February 1- March 15) and nests are discovered, a qualified biologist may remove the nests only after it has been determined that the nest is not active, i.e., the nest does not contain eggs, nor is an adult actively brooding on the nest. Any active nests identified within the Project area or within 300 feet of the project area should be marked with a buffer, and the buffer area will need to be avoided by construction activities until a qualified biologist determines that the chicks have fledged. The buffer area shall be 300 feet for non-raptor nests, and 500-feet for raptor nests.</p> <p>If the buffer area cannot be avoided during construction of the project, the project applicant should retain a qualified biologist to monitor the nests on a daily basis during construction to ensure that the nests do not fail as a result of noise generated by the construction. The biological monitor shall have the authority to halt construction if the construction activities cause negative effects, such as adults abandoning the nest or chicks falling from the nest.</p>	<p>Qualified Biologist/ County of Los Angeles Department of Beaches and Harbors</p>	<p>County of Los Angeles Department of Beaches and Harbors</p>	<p>Prior to Commencement and During Construction</p>		

New Marina del Rey Parking Structure Mitigation Monitoring and Reporting Program

Measure No.	Mitigation Measure	Responsible Parties	Monitoring Parties	Timing of Verification	Verification of Completion	
					Initials	Date
CUL-1	If at any time during excavation/construction of the site, archaeological/cultural resources, or any artifacts or other objects which reasonably appears to be evidence of cultural or archaeological resource are discovered, all further excavation or other disturbance of the affected area to immediately cease.	Construction Contractor	County of Los Angeles Department of Beaches and Harbors	During Construction		
	A qualified archaeologist shall inspect the site to assess the significance of the find. Upon determining that the discovery is not an archaeological/ cultural resource, the work can be resumed. Upon determining that the discovery is an archaeological/cultural resource, no further excavation or development shall take place until a mitigation plan or other corrective measures have been prepared and approved. As defined by §30116(d) of the Coastal Act, any cultural resource found will be located and maintained at the Los Angeles County Museum of Natural History, or other appropriate location as otherwise provided by state law or tribal consultation.	Qualified Archaeologist	County of Los Angeles Department of Beaches and Harbors	During Construction		
CUL-2	Should potential paleontological resources be found during ground-disturbing activities for the project, all further excavation and earthwork activities shall be temporarily halted.	Construction Contractor	County of Los Angeles Department of Beaches and Harbors	During Construction		
	A qualified paleontologist will be hired to evaluate the resource. If the resource is found to be significant, the paleontologist shall determine appropriate actions, in cooperation with the County, for further exploration and/or salvage. A	Qualified Paleontologist / County of Los Angeles Department of	County of Los Angeles Department of Beaches and Harbors	During Construction		

New Marina del Rey Parking Structure Mitigation Monitoring and Reporting Program

Measure No.	Mitigation Measure	Responsible Parties	Monitoring Parties	Timing of Verification	Verification of Completion	
					Initials	Date
	Disposition of the Recovered Paleontological Resources and Mitigation Report shall be prepared by the qualified paleontologist and submitted to the County. Any recovered fossils shall be deposited in an accredited institution or museum, such as the Los Angeles County Museum of Natural History.	Beaches and Harbors				
CUL-3	Should human remains be discovered during construction activities, the Los Angeles County Coroner must be notified immediately, and all activities in the area of the find must cease until lawful measures have been implemented (California Health and Safety Code §7050.5, Public Resources Code §5097.98).	Construction Contractor / County Coroner/ County of Los Angeles Beaches and Harbors	County of Los Angeles Department of Beaches and Harbors	During Construction		
	If the Coroner determines that the remains are Native American (prehistoric), the Native American Heritage Commission (NAHC) must be contacted within 24 hours of the determination. The NAHC will designate a Most Likely Descendent (MLD) who will make procedural determinations concerning disposition of the remains.	Construction Contractor/ County Coroner/ County of Los Angeles Beaches and Harbors /NAHC	County of Los Angeles Department of Beaches and Harbors	During Construction		
	The immediate vicinity where the Native American human remains are located is not to be damaged or disturbed by further construction activity until consultation with the MLD and Tribal Monitor regarding the recommendations as required by California Public Resources Code, Section 5097.98, has been conducted. Public Resources Code, Section 5097.98; CEQA Guidelines, Section 15064.5; and California	Construction Contractor/ NAHC/ MLD/ Tribal Monitor(s)	County of Los Angeles Department of Beaches and Harbors	During Construction		

New Marina del Rey Parking Structure Mitigation Monitoring and Reporting Program

Measure No.	Mitigation Measure	Responsible Parties	Monitoring Parties	Timing of Verification	Verification of Completion	
					Initials	Date
	Health and Safety Code, Section 7050.5, would be followed.					
NOISE-1	All grading and construction activities shall comply with County of Los Angeles Code, Title 12, Section 12.12.030 that controls and restricts noise from the use of construction and grading equipment from the hours of 7:00 PM to 7:00 AM, and on Sundays and Holidays. (More restrictive construction activity times may govern, as required by the Department of Regional Planning and should be shown on the grading plans when applicable.)	Construction Contractor	County of Los Angeles Department of Beaches and Harbors	During Construction		
NOISE-2	A notice shall be posted at the construction site and along the proposed truck haul route. The notice shall contain information on the type of project and anticipated duration of construction activity and shall provide a phone number where people can register questions and complaints.	Construction Contractor	County of Los Angeles Department of Beaches and Harbors	Prior to Commencement of Construction		
	The County of Los Angeles Department of Beaches and Harbors shall keep a record of all complaints and take appropriate action to minimize noise generated by the offending activity, where feasible. A monthly log of noise complaints shall be maintained by County of Los Angeles Department of Beaches and Harbors.	County of Los Angeles Department of Beaches and Harbors/ Construction Contractor	County of Los Angeles Department of Beaches and Harbors	During Construction		
NOISE-3	Construction-related equipment, including heavy-duty equipment, motor vehicles, and portable equipment, shall be turned off when not in use for more than 30 minutes.	Construction Contractor	County of Los Angeles Department of Beaches and Harbors	During Construction		

New Marina del Rey Parking Structure Mitigation Monitoring and Reporting Program

Measure No.	Mitigation Measure	Responsible Parties	Monitoring Parties	Timing of Verification	Verification of Completion	
					Initials	Date
TRAFFIC-1	Prior to commencement of construction activities, the contractor shall submit for review and approval a construction traffic management plan to the Department of Beaches and Harbors.	Construction Contractor	County of Los Angeles Department of Beaches and Harbors	Prior to Commencement and During Construction		
TRIBAL-1	<p>Tribal Monitor. Prior to the commencement of any ground disturbance activities, the County Department of Beaches and Harbors shall retain a Native American Tribal Monitor from Tribe(s) that have engaged in consultation (Gabrielino Band of Mission Indians - Kizh Nation and Gabrielino Tongva Indians of California Tribal Council). The Tribal Monitor(s) will work with the project's qualified archaeologist to monitor ground disturbance activities, identify any potential Native American Tribal Cultural Resources (TCRs), and communicate concerns regarding TCRs directly to the project's qualified archaeologist. Ground disturbance activities include demolition, clearing vegetation, grading, excavation, pavement removal, trenching, drilling, and potholing/auguring within the project site.</p> <p>The Tribal Monitor(s) will complete daily monitoring logs that will provide descriptions and locations of relevant ground-disturbing activities, construction activities performed, soil types, cultural-related materials, and any other facts, conditions, materials, or discoveries of significance to the Tribe(s). The monitoring logs will identify and describe any discovered Tribal Cultural Resources (TCRs) and/or Native American human remains and burial goods.</p>	Construction Contractor/ Tribal Monitor(s)/ Qualified Archaeologist/ County of Los Angeles Department of Beaches and Harbors	County of Los Angeles Department of Beaches and Harbors	Prior to Commencement and During Construction		

New Marina del Rey Parking Structure Mitigation Monitoring and Reporting Program

Measure No.	Mitigation Measure	Responsible Parties	Monitoring Parties	Timing of Verification	Verification of Completion	
					Initials	Date
	<p>Copies of the monitoring logs will be provided to the County Department of Beaches and Harbors at the end of ground-disturbing activities. Monitoring logs will be kept confidential with the project records.</p> <p>The Tribal Monitor(s) shall have the ability to notify and coordinate with the qualified archaeologist, who has the authority to temporarily stop work and identify a stop work radius, if they find a cultural resource that may require further identification, recordation, and evaluation. If the cultural resource is determined to be of Native American origin, the monitoring Tribe(s) will assess and develop appropriate handling and treatment measures. Ground-disturbing activity within the stop work radius will remain on hold until the discovered TCR has been fully assessed by the Native American Tribe(s) and authorization to resume work has been granted by the qualified archaeologist in consultation with the Tribal Monitor(s). Work may continue on other parts of the project outside of the stop work zone while consultation and treatment are conducted.</p> <p>On-site tribal monitoring shall conclude when the Tribe(s) that have engaged in consultation and the qualified archaeologist determine and provide written confirmation that all ground-disturbing activities with the potential to impact TCRs on the project site or in connection with the project are complete.</p>					

New Marina del Rey Parking Structure Mitigation Monitoring and Reporting Program

Measure No.	Mitigation Measure	Responsible Parties	Monitoring Parties	Timing of Verification	Verification of Completion	
					Initials	Date
TRIBAL-2	Preconstruction Meeting. Prior to the commencement of any ground disturbance activities, the Tribal Monitor(s) shall attend a preconstruction cultural resources awareness meeting and will be given the opportunity to provide TCR awareness training to project personnel, in cooperation with the qualified archaeologist.	Construction Contractor/ Tribal Monitor(s) / Qualified Archaeologist	County of Los Angeles Department of Beaches and Harbors	Prior to Commencement of Construction		
TRIBAL-3	<p>Discovery of Tribal Cultural Resources. A Tribal Cultural Resource (TCR) is a site, feature, place, cultural landscape, scared place or object, which is of cultural value to a Tribe(s) AND either: On or eligible for the CA Historic Register or other local historic register, OR the lead agency, at its discretion, chooses to treat the resource as a TCR. See: California Public Resources Code (PRC), 21074(a)(1)(A)-(B).</p> <p>Upon discovery of any TCR or potential TCR, all construction activities in the immediate vicinity of the discovery shall cease within a radius deemed appropriate by the qualified archaeologist in consultation with the Tribal Monitor(s). If the qualified archaeologist, in consultation with the Tribal Monitor(s), as appropriate, determines that the find does not represent a potentially significant cultural resource, work may resume immediately, and no agency notifications are required. If the cultural resource is determined to be a TCR, the qualified archaeologist, in cooperation with the Native American monitor(s) and other authorized staff, shall use flagging tape, rope, or some other means to delineate the area of the find plus a 50-foot no-work buffer</p>	Construction Contractor/ Tribal Monitor(s) / Qualified Archaeologist / NAHC	County of Los Angeles Department of Beaches and Harbors	During Construction		

New Marina del Rey Parking Structure Mitigation Monitoring and Reporting Program

Measure No.	Mitigation Measure	Responsible Parties	Monitoring Parties	Timing of Verification	Verification of Completion	
					Initials	Date
	<p>zone. The qualified archaeologist, in consultation with the Native American monitor(s), shall have the authority to modify the no-work radius as appropriate, using professional judgement. Construction activities may continue in other areas of the project site.</p> <p>Treatment measures will be developed by the qualified archaeologist with input from consulting Tribe(s). All collected cultural objects shall be cleaned and cataloged. Final disposition, which may include permanent curation at an appropriate institution, repatriation, or, if curation is infeasible, reburial in a secure on-site location, will be determined in consultation with the County Department of Beaches and Harbors, the consulting Tribe(s), and the qualified archaeologist.</p> <p>If the resource is determined to be a TCR as result of the resource evaluation and tribal consultation process, the County Department of Beaches and Harbors shall coordinate with the consulting Tribe(s) regarding treatment and curation of these resources. If the discovery proves significant, the Tribal Monitor(s) shall recommend appropriate measures, subject to County approval, to mitigate potential impacts using protocols in PRC, Section 5097. Such measures may include but are not limited to resource avoidance, reburial, and preservation for educational purposes. The Tribal Monitor(s) shall coordinate with the County Department of Beaches and Harbors to ensure that all measures required by the County are</p>					

New Marina del Rey Parking Structure Mitigation Monitoring and Reporting Program

Measure No.	Mitigation Measure	Responsible Parties	Monitoring Parties	Timing of Verification	Verification of Completion	
					Initials	Date
	<p>implemented. Within 90 days after monitoring has ended, the Tribal Monitor(s) shall prepare and submit a Final Tribal Cultural Resources Monitoring Report documenting all encountered tribal cultural resources, the significance of the resources, and the treatment of the resources to the County, the Native American Heritage Commission (NAHC), and the California Historical Resources Information System–South Central Coastal Information Center (SCCIC).</p> <p>Any discovery of cultural resources must be kept confidential and secure to prevent unauthorized access of sensitive information. There shall be no publicity regarding any TCRs discovered or recovered. However, discoveries will be documented and included in a confidential Final Cultural Resources Monitoring Report prepared by the qualified archaeologist, in consultation with the Tribal monitor(s), as necessary, and will be submitted to the County Department of Beaches and Harbors, the SCCIC, and the NAHC.</p>					
TRIBAL-4	<p>Discovery of Human Remains and/or Grave Goods. If human remains are encountered during construction, PRC, Section 5097.9 and Health and Safety Code, Section 7050.5 shall be followed. PRC, Section 5097.98, subdivision (d)(1) defines Native American human remains as an inhumation or cremation in any state of decomposition or skeletal completeness. Funerary objects, also called associated grave goods in PRC, Section 5097.98, and human remains shall be treated alike per PRC, Section</p>	<p>Construction Contractor/ Tribal Monitor(s)/ Qualified Archaeologist/ MLD/ NAHC/ County Coroner/ County of Los Angeles Department of Beaches and Harbors</p>	<p>County of Los Angeles Department of Beaches and Harbors</p>	<p>During Construction</p>		

New Marina del Rey Parking Structure Mitigation Monitoring and Reporting Program

Measure No.	Mitigation Measure	Responsible Parties	Monitoring Parties	Timing of Verification	Verification of Completion	
					Initials	Date
	<p>5097.98, subdivisions (d)(1) and (2). Any discovery of Native American human remains/grave goods shall be kept confidential.</p> <p>If Native American human remains and/or Grave Goods are discovered during on-site construction activities, the County Department of Beaches and Harbors will ensure that the immediate vicinity where the remains are located, according to generally accepted cultural or archaeological standards or practices, is not damaged or disturbed by further development activity until the County has discussed and conferred, pursuant to PRC, Section 5097.98, with the most likely descendants (MLD), as determined by the NAHC, regarding their recommendations, if applicable, taking into account the possibility of multiple human remains. The construction manager shall immediately notify the Los Angeles County Coroner, who shall then make a determination within two working days as to whether the remains are of Native American origin or whether an investigation into the cause of death is required. If the remains are determined to be Native American, the Coroner shall notify the NAHC within 24 hours. The NAHC will immediately notify the MLD of the deceased. The MLD shall make recommendations to the County Department of Beaches and Harbors within 48 hours for the treatment or disposition, with proper dignity, of the human remains and/or grave goods, which shall be implemented in accordance with PRC, Section 5097.98 and</p>					

New Marina del Rey Parking Structure Mitigation Monitoring and Reporting Program

Measure No.	Mitigation Measure	Responsible Parties	Monitoring Parties	Timing of Verification	Verification of Completion	
					Initials	Date
	Section 15064.5, subdivision (e) of the State CEQA Guidelines. If the MLD fails to make recommendations within 48 hours, the County Department of Beaches and Harbors may reinter the remains in an area of the property not subject to further disturbance. The NAHC is authorized to resolve any disputes regarding the disposition of such remains, pursuant to Section 15064.5(e) of the State CEQA Guidelines. Work may resume at the County's discretion but will commence only after consultation and treatment have been concluded. Work may continue on other parts of the project while consultation and treatment are conducted.					

REFERENCES

- California Air Pollution Control Officers Association. 2023. CalEEMod. [CalEEMod®](#) Accessed March 2023
- California Coastal Commission (CCC). 2023. An Introduction to the California Coastal Act. [IntroductionToCoastalAct.pdf \(ca.gov\)](#). Accessed May 2023
- California Department of Conservation (DOC). 2023a. California Important Farmland Finder. [DLRP Important Farmland Finder \(ca.gov\)](#). Accessed February 2023
- _____.2023b. EQZApp. Earthquake Zones of Required Investigation. [ArcGIS Web Application](#). Accessed February 2023
- _____.2022. SMARA Mineral Land Classification. [Publications of the SMARA Mineral Land Classification Project, dealing with Mineral Resources in California](#) Accessed February 2023
- California Department of Education, 2023. School Profile: Short Avenue Elementary School Profile: Short Avenue Elementary. <https://www.cde.ca.gov/sdprofile/details.aspx?cds=19647336019202>. Accessed May 2023.
- California Department of Fish and Wildlife. 2023. California Natural Diversity Database (CNDDB) BIOS Viewer. [bios6app \(ca.gov\)](#) Accessed February 2023
- California Department of Resources Recycling and Recovery (CalRecycle). 2022a. SWIS Facility Detail – Scholl Canyon Landfill.
- _____.2022b. Waste Diversion for State Agencies and Large State Facilities. [Requirements - CalRecycle Home Page](#). Accessed February 2023
- California Department of Toxic Substances and Control. 2023. EnviroStor. [EnviroStor \(ca.gov\)](#) Accessed February 2023
- CalFire. 2022. Fire Hazard Severity Zones Maps. [Fire Hazard Severity Zones \(ca.gov\)](#). Accessed February 2023
- California Office of Historic Preservation. 2023. California Historical Resources- Los Angeles County.
- Gabrielino Tongva Indians of California Tribal Council. 2024. Tribal Cultural Resource Monitoring and Treatment Plan.
- Geotechnical Professionals Inc. 2023. Geotechnical Investigation Proposed Parking Structure New Marina del Rey Parking Structure.
- Hamilton Biological. 2010. Conservation & Management Plan, Marina del Rey
- Illuminating Engineering Society of North America (IES). 2024. Standards.
- Los Angeles County. 2015. Los Angeles General Plan 2035.
- _____.2010. Los Angeles County Department of Public Works Construction Site Best Management Practices Manual

_____.2012a. Marina del Rey Land Use Plan.

_____.2012c. Marina del Rey Land Use Plan.

_____.2020. Code of Ordinances: Title 22 – Planning and Zoning Division 1 – Chapter 22.46 – Specific Plans Part 2 – Marina del Rey Specific Plan.

_____.2022. General Plan 2035.

_____.2023a. Fire Hazard Severity Zone Map.
<https://lacounty.maps.arcgis.com/apps/webappviewer/index.html?id=d2ea45d15c784adfa601e84b38060c4e>. Accessed May 2023

_____.2023b. Step by Step Los Angeles County.
<http://www.publichealth.lacounty.gov/place/stepbystep/lacounty.htm>. Accessed June 2023

_____.2023c. Los Angeles County Operational Area Emergency Response Plan.

_____.2024. New Marina Del Rey (MdR) Parking Structure Scoping Documents – Scope & Design Criteria Narrative.

Los Angeles County Department of Beaches and Harbors. 2022. Marina del Rey Design Guidelines

_____.2010. Marina del Rey 2010 Conservation and Management Plan

_____.2023. Marina del Rey Annual Nesting Bird Survey Project – 2023 Annual Report.

Los Angeles County Fire Department (LACoFD). 2021. 2021 Annual Report. https://fire.lacounty.gov/wp-content/uploads/2022/07/LACoFD-2020-Annual-Report_072822_Final_Sm.pdf. Accessed May 2023.

_____.2019. Stations and Apparatus. <https://www.lacountyfiremuseum.com/stations-and-apparatus/>. Accessed May 2023.

Los Angeles County Public Works. 2018. Marina Sewer Maintenance District Annual Report – 2018.

_____.2012. 2012 County of Los Angeles Bicycle Master Plan

Los Angeles County Department of Regional Planning. 2014. Marina del Rey Vision Statement.

Los Angeles County Waterworks District (LACWD). 2022. Water Sources. [LA County Waterworks Districts | Your Water | Water Sources](#). Accessed February 2023

Los Angeles Regional Water Quality Control Board (LARWQCB). 2014. Basin Plan. Basin Plan | Los Angeles Regional Water Quality Control Board (ca.gov)

Los Angeles Unified School District (LAUSD). 2023. Los Angeles Unified School District Homepage. <https://achieve.lausd.net/domain/4>. Accessed May 2023.

South Coast Air Quality Management District (SCAQMD). 2022. 2022 Air Quality Management Plan. [South Coast AQMD Air Quality Management Plan](#). Accessed February 2023

US EPA. 2023a. RCRAINFO. RCRA Info Search | Envirofacts | US EPA

____.2023b. National Priority List. Search for Superfund Sites Where You Live | US EPA

____.2023c. UST Finder. [UST Finder | US EPA](#). Accessed February 2023

US Fish and Wildlife Service (USFWS). 2023. IPaC. [IPaC: Home \(fws.gov\)](#). Accessed February 2023

APPENDICES

Appendix A: Transportation Impact Analysis

Appendix B: Geotechnical Investigation

Appendix C: Noise Analysis

Appendix D: Air Quality Analysis

Appendix E: Preparer's Curriculum Vitae

Appendix F: Notice of Intent and Proof of Publication

Appendix G: Tribal Consultation Documentation

Appendix A: Transportation Impact Analysis

ATKINS

Member of the SNC-Lavalin Group

Marina Del Rey Parking Structure Project Plan

Draft Transportation Impact Analysis

LA County Public Works and Department of Beaches and
Harbors

June 2024

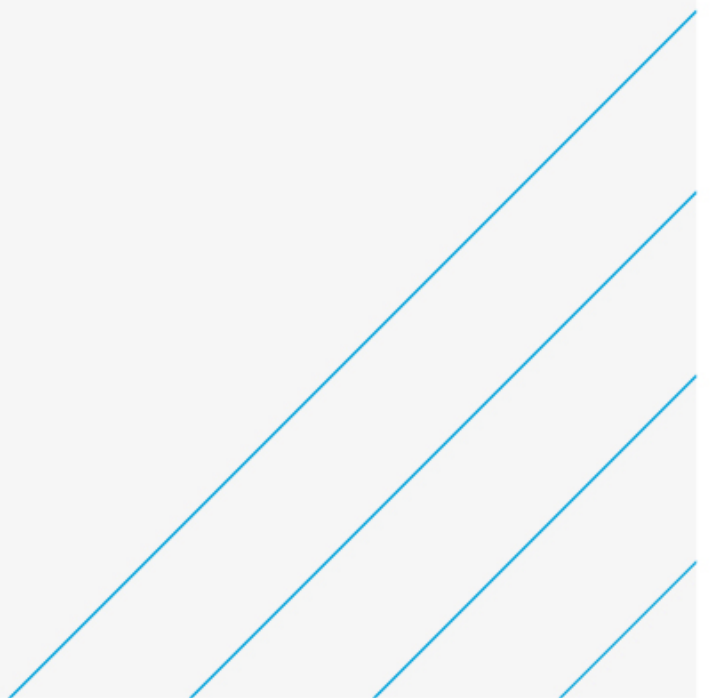

Notice

This document and its contents have been prepared and are intended solely as information for the LA County Public Works and Department of Beaches and Harbors in relation to the Marina Del Rey Parking Structure Project Plan.

Atkins North America, Inc. assumes no responsibility to any other party in respect of, arising from, or in connection with this document and/or its contents.

Document History

Revision	Purpose description	Originated	Checked	Reviewed	Authorized	Date
Rev 1.0	Tech Edit	GA	MG	NV	MG	7/11/2022
Rev 1.1	Quality Edit	MG	KW	MG	KW	7/13/2022
Rev 2.0	Tech Edit	RS	MG	NV	MG	10/15/2022
Rev 3.0	Tech Edit	RS	MG	NV	MG	01/24/2023
Rev 4.0	Tech Edit	RS	MG	NV	MG	04/01/2023
Rev 4.0	Tech Edit	RS	MG	NV	MG	08/15/2023
Rev 5.0	Tech Edit	RS	MG	NV	MG	10/15/2023
Rev 6.0	Tech Edit	RS	MG	NV	MG	11/29/2023
Rev 7.0	Tech Edit	RS	MG	NV	MG	01/19/2024
Rev 8.0	Tech Edit	RS	MG	NV	MG	03/07/2024
Rev 9.0	Tech Edit	RS	MG	NV	MG	06/06/2024
Rev 10.0	Tech Edit	RS	MG	NV	MG	06/07/2024

Table of Contents

Chapter	Page
Table of Contents	
1. Executive Summary	1
2. Introduction.....	2
2.1. Project Description.....	2
3. VMT Analysis	4
3.1. County of Los Angeles Screening Criteria.....	4
3.2. Project Level VMT Assessment (Qualitative Analysis)	4
4. Operational Analysis	5
4.1. Study Area.....	5
4.2. Access Analysis Methodology.....	5
4.3. Surrounding Roadway Network	6
4.5. Existing Traffic Volume.....	8
4.6. Existing Peak Hour Study Intersection LOS	8
4.7. Trip Generation	11
4.8. Existing and Project Trip Distribution	12
5. Future Year Analysis.....	17
5.1. Growth Rate for Future Years.....	17
5.2. Ambient growth rate.....	17
5.3. Added trips from other developments.....	17
6. Queuing Analysis	29
7. Site Access	32
8. Warrant Analysis	32
9. Findings and Recommendations	34

- Appendix A - Traffic Counts
- Appendix B - Bicycle Counts
- Appendix C - Traffic Signal Timing
- Appendix D - Intersection Analysis Reports - Existing Conditions
- Appendix E - SCAG Model Output
- Appendix F - Future Year Volume Calculation Sheets
- Appendix G - Excerpts from Parcel 44 Study
- Appendix H - Intersection Analysis Reports - 2025 Future Conditions
- Appendix I - Intersection Analysis Reports - 2035 Future Conditions
- Appendix J - Signal Warrant Analysis

List of Exhibits

Exhibit 1: Project Location	2
Exhibit 2: Site Plan for Proposed Project	3
Exhibit 3: Study Intersections	5
Exhibit 4: HCM based LOS Thresholds	6
Exhibit 5: Bike Path through the study area	7
Exhibit 6: Transit Stops	8
Exhibit 7: Existing AM volumes	9
Exhibit 8: Existing PM volumes	10
Exhibit 9: Intersection analysis for existing conditions	11
Exhibit 10: Changes to existing conditions due to the proposed project	11
Exhibit 11: Project Trip Distribution - Overall	13
Exhibit 12: Project Trip Distribution – By Intersection	14
Exhibit 13: AM Project Trips	15
Exhibit 14: PM Project Trips	16
Exhibit 15: Open Year (2025) AM Volumes without Project	18
Exhibit 16: Open Year (2025) AM Volumes with Project	19
Exhibit 17: Intersection Operations for Open Year (2025) AM Volumes	20
Exhibit 18: Open Year (2025) PM Volumes without Project	21
Exhibit 19: Open Year (2025) PM Volumes with Project	22
Exhibit 20: Intersection Operations for Open Year (2025) PM Volumes	23
Exhibit 21: Horizon Year (2035) AM Volumes without Project	24
Exhibit 22: Horizon Year (2035) Total AM Volumes with Project	25
Exhibit 23: Intersection Operations for Open Year (2035) AM Volumes	26
Exhibit 23: Horizon Year (2035) PM Volumes without Project	27
Exhibit 25: Horizon Year (2035) PM Total Volumes with Project	28
Exhibit 26: Intersection Operations for Open Year (2035) PM Volumes	29
Exhibit 27: Queue Analysis for Study Intersections (feet/lane)	30
Exhibit 28: Hourly Volumes Warrant Analysis	33

1. Executive Summary

Los Angeles Department of Beaches and Harbors (DBH) proposes the construction of a two-story parking structure containing three levels of parking. The proposed parking garage would contain 513 parking spaces, which would result in 372 net spaces added to this site. No boat launch spaces would be removed or added as part of the proposed project. The parking structure will primarily serve parking demand in the Marina area, especially for special events in Chace Park. The Project will serve as a mobility hub, providing a park-and-ride lot for users of the nearby transit facilities. It will also have a kiosk to provide transit information, including routes, fares, schedules, origin-to-destination travel times and car-pool possibilities. The proposed parking structure will provide for better connectivity of existing pedestrian and bicycle infrastructure through the provision of mobility hub features such as bike racks, bike storage, bike rental spaces, or bike share stations.

The project study area is generally bound by Lincoln Boulevard to the North/East, Bali Way to the West/North, Fiji Way to the East/South and the Project Site Access to the South/West. Unlike parking structures typically associated with a residential or retail land uses, this project is replacing an existing stand-alone public parking lot. As a result, the proposed project is not anticipated to generate new trips. Instead, trips attracted by the new spaces are only existing trips that would be diverted from surrounding local roadways. The project team in discussions with LA County Public Works (PW) and DBH professionals has determined that the proposed parking structure will have 0% increase in VMT for the regional network, and only divert trips from other local roadways. As a result, a quantitative analysis of VMT was not performed for this project.

Intersection counts were conducted during March 2022 and in June 2023. These counts were then input into a capacity analysis software, VISTRO, that yields metrics in compliance with the Highway Capacity Manual (HCM) along with current signal timings to generate existing conditions analysis. In developing future traffic forecasts, an annual ambient growth rate was applied to the historical counts to develop the future traffic forecasts for Opening Year (2025) and Horizon Year (2035). Opening Year refers to the assumed year when the proposed project will be open for use and Horizon Year is the design year for the project. An ambient growth rate of 0.5% was determined to be appropriate after review of Southern California Association of Governments (SCAG) and historical count data in consultations with the PW and DBH. In addition, traffic from adjacent developments (Parcel 44) was added to ambient growth to develop future year forecasts. Capacity analyses for the two future years, was conducted for morning (6am to 8 am) and evening (4pm to 6 pm) peak hours.

The proposed parking structure would not have an adverse impact on the operations of the study intersections. Changes in delay and queuing is minimal due to the trips associated with the proposed project. The proposed parking structure will provide for better connectivity of existing pedestrian and bicycle infrastructure through the provision of mobility hub features such as bike racks, bike storage, bike rental space, bike share station and direct/improved access to transit. Signal warrant analysis indicates that the project access does not meet any signal warrants and functions with minimal queues for the volumes in the horizon year scenario.

2. Introduction

This report documents analyses conducted for the assessment of potential transportation impacts from the proposed changes to the parking lot (Project Case #ESTU2022000423) located in the southwest quadrant of the intersection of Mindanao Way and Admiralty Way in Marina Del Rey (Exhibit 1). Currently, this lot accommodates boat and passenger vehicle traffic as a surface parking lot.

Exhibit 1: Project Location

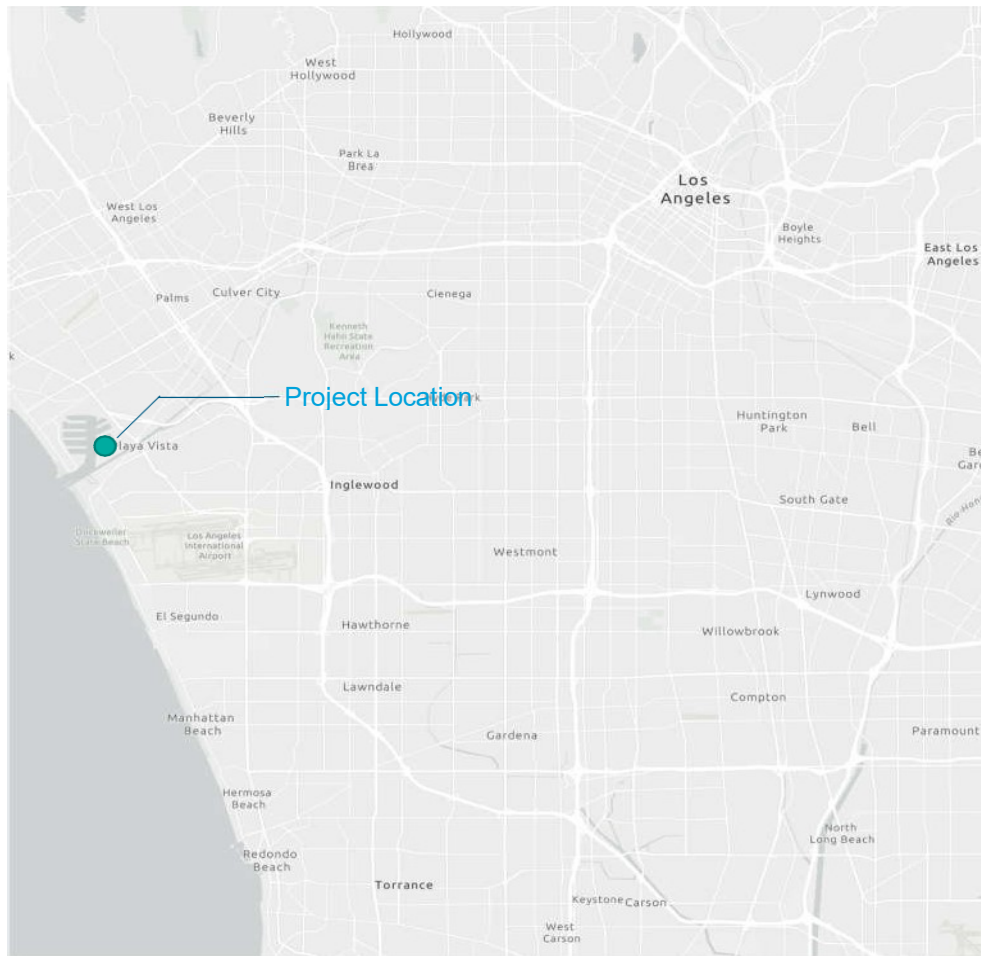

2.1. Project Description

The project (**Exhibit 2**) proposes the construction of a two-story parking structure containing three levels of parking. The proposed parking garage would contain 513 parking spaces, which would result in 372 net spaces added to this site. No boat launch spaces would be removed or added as part of the proposed project. The proposed parking structure would be located in Supervisor District #4, at Parcel 49M, east of Chace Park, and adjacent to the regional Marvin Braude Bike Path, Marina del Rey Visitor’s Center, and public Boat Launch. The structure would function as a mobility hub, as outlined in the 2014 Marina del Rey Vision Statement and Guidelines, providing public access to Chace Park, as well as a point to switch to non-vehicular modes of travel to access the rest of Marina del Rey. The Vision Statement and Guidelines state,

“Establishing Mobility Hubs where modes of travel come together at key locations and provide the opportunity for convenient transfers between modes (i.e., WaterBus stops, landside transit stops, bicycle facilities, bicycle parking, bicycle sharing kiosks, pedestrian access, visitor and directional information, and car sharing opportunities). These hubs would be located in portions

of existing parking lots and could allow the consolidation of parking from throughout the Marina, making some parking lots available for alternative uses.”

Exhibit 2: Site Plan for Proposed Project

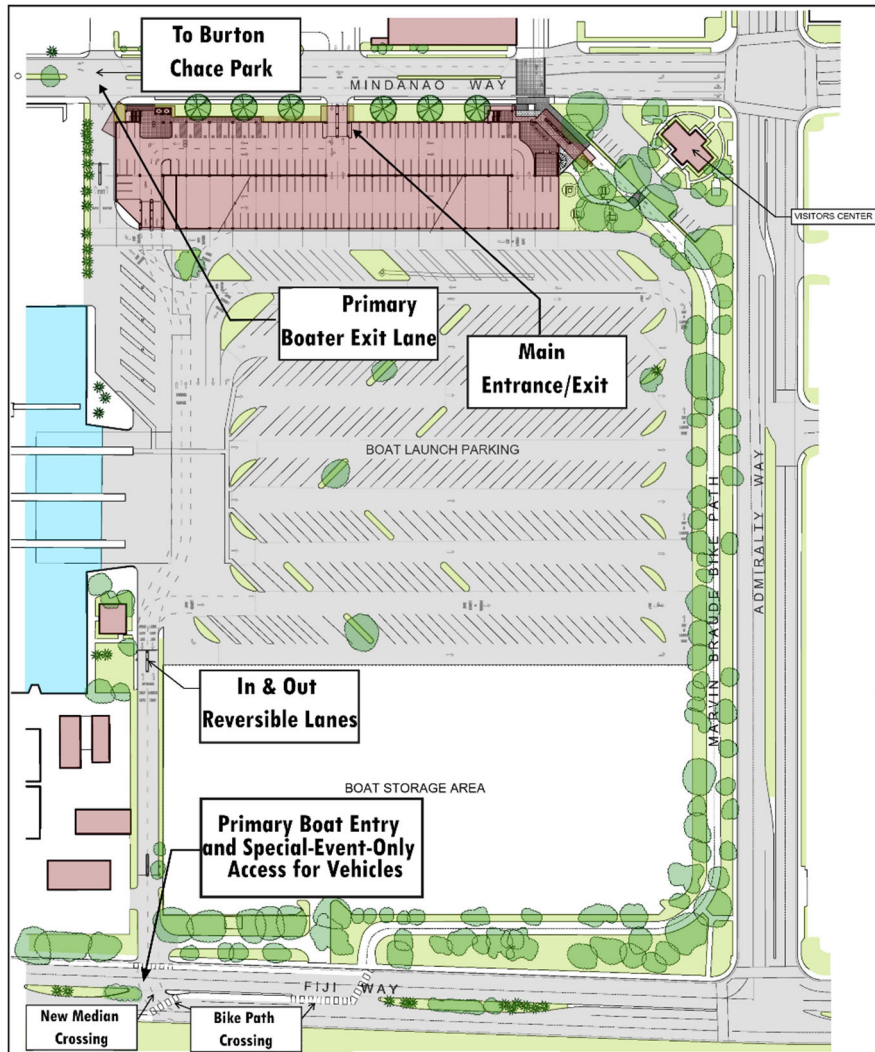

The parking structure will primarily serve parking demand in the Marina area, especially for special events in Chace Park. The Project will also serve as a mobility hub. It will be used as a park-and-ride lot for users of the nearby transit facilities, with a smart traveler kiosk to provide transit information, including routes, fares, schedules, origin-to-destination travel times, car-pool possibilities, etc. The parking structure will also provide for better connectivity of existing pedestrian and bicycle infrastructure through the provision of mobility hub features such as bike racks, bike storage, bike rental spaces, or bike share stations. It will provide wayfinding signage directing the public to points of interest in the Marina such as promenade entry points, activity districts, mobility hubs, WaterBus Landings, restaurants, day charters, bicycle rentals, and recreational boating.

The main entrance to the parking structure shown in Exhibit 2 will serve as access during normal operations and special events. The median and striping at the Fiji Way entrance will be modified to enhance connections to the bike path and traffic flows, as shown in Exhibit 2. During normal operations, vehicles with boats will enter on Fiji Way and exit on Mindanao Way outside of the parking structure, as they do today. During special events, the entrance on Fiji Way will become an entrance and exit for all vehicles.

Two stairwells would be located in the northeast and northwest portions of building. Both stairwells would allow people to access the parking garage from Mindanao Way. Two parking pay stations would be located on the first level of the parking garage near the stairwells and parking gates are included as part of the design.

3. VMT Analysis

This section documents analyses conducted for assessment of vehicle miles traveled from the proposed structure on the study area network. An opening year of 2025 is assumed for study purposes along with a horizon year of 2035. Assumptions, data sources and metrics were documented in a scoping memo and circulated to LA County Public Works PW and Department of Beaches and Harbors DBH for review and approval. The scoping memo, approved on May 24, 2022, was used to guide this analysis.

3.1. County of Los Angeles Screening Criteria

On September 27, 2013, Governor Jerry Brown signed Senate Bill (SB) 743 into law which requires a VMT based analysis as part of California Environmental Quality Act (CEQA) compliance. In July 2020, LA County adopted specific VMT methods and thresholds of significance for transportation studies.

The transportation Impact Analysis Guidelines from PW contains 4 categories for determining the need for a VMT analysis. These are:

- Non-Retail Project Trip Generation
- Retail Project Site Plan
- Proximity to Transit
- Residential Land Use

The most applicable criterion is the non-retail project trip generation criteria. This criterion specifies that any development project that generates less than 110 daily vehicle trips would not require a VMT analysis.

3.2. Project Level VMT Assessment (Qualitative Analysis)

Unlike parking structures typically associated with a residential or retail land uses, this project is replacing an existing standalone public parking lot. As a result, the proposed project is not anticipated to generate new trips. Instead, additional trips that could be attracted by the new spaces are only existing trips that would be diverted from surrounding local roadways.

To further substantiate this approach, extensive research was conducted on any available approach to quantitative analysis of a public parking structure which is constructed to replace existing public parking spaces. These sources included publications from Los Angeles Bureau of Engineering (LABOE), LADOT, Caltrans, SCAG, Federal Highway Administration (FHWA), and ITE guides. Most of the guides and publications base their recommendations on ITE's trip generation procedures and guides. The most recent research and publications from ITE provide guidance for parking structures related to a specific change in land use (mostly related to private developments).

Since the proposed parking structure is replacing an existing lot and expanding available spaces, it is not anticipated to add new trips to the network. Studies conducted for the public parking lots in the area indicate an occupancy rate of less than 20% for this lot, which is not expected to change with construction of the project. Assuming the same rate of occupancy in the future, an additional 372 spaces for this lot would result in less than 80 additional trips per day.

The project team in discussions with PW and DBH professionals has determined that the proposed parking structure will have 0% increase in VMT for the regional network, and only divert trips from other local roadways. As a result, a quantitative analysis of VMT was not performed for this project.

4. Operational Analysis

This section documents analyses conducted for assessment of traffic impacts from the proposed structure on the study area network and intersection operations. An opening year of 2025 is assumed for study purposes along with a horizon year of 2035. Assumptions, data sources and metrics were documented in a scoping memo and circulated to LA County Public Works (PW) and Department of Beaches and Harbors (DBH) for review and approval. The scoping memo, approved on May 24, 2022, was used to guide this analysis.

4.1. Study Area

The project study area is generally bound by Lincoln Boulevard to the North/East, Bali Way to the West/North, Fiji Way to the East/South and the Project Site Access to the South/West. **Exhibit 3** shows the study area along with the study intersections. All study intersections except intersections 1, and 8, are signalized intersections. The unsignalized intersections are side-street stop-controlled intersections with low volumes. Intersection counts were conducted during March 2022 and are included in Appendix A.

Exhibit 3: Study Intersections

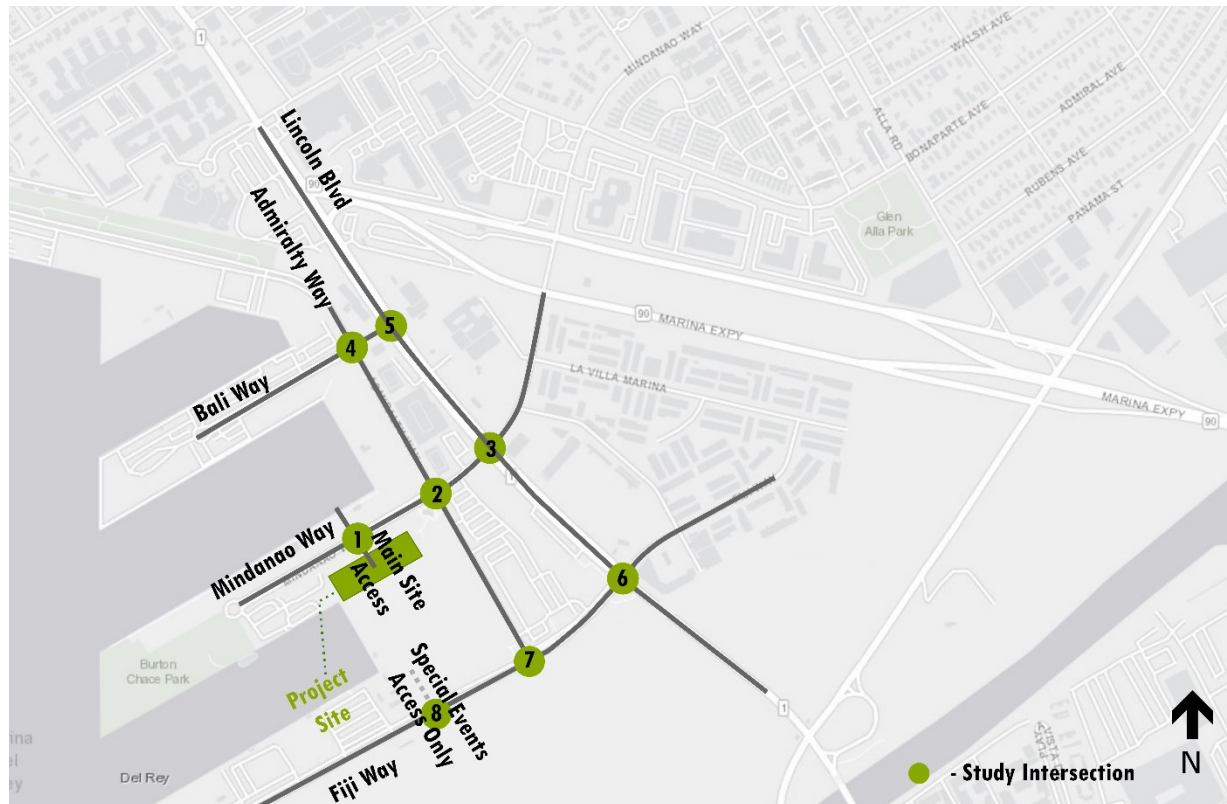

* - Intersection #8 will only be used as access for special events

4.2. Access Analysis Methodology

This study examined and quantified intersection operations around the new parking structure. The study also considered nearby transit lines, planned developments in the area along with the presence of other heavily travelled intersections. Existing conditions were analyzed using counts collected in mid-May 2022 and June 2023 for the study area. The counts collected in June 2023 were used to determine the latest travel demand and pattern at the parking lot access intersection and at the intersection of Mindanao Way and Admiralty Way. These counts are included in Appendix A. These counts were then input into a capacity

analysis software, VISTRO, that yields metrics in compliance with the Highway Capacity Manual (HCM) along with current signal timings to generate existing conditions analysis. In developing future traffic forecasts, an annual ambient growth rate was applied to the historical counts to develop the future traffic forecasts for opening year (2025) and Horizon Year (2035). An ambient growth rate of 0.5% was determined to be appropriate after review of SCAG and historical count data in consultations with the LA County Public Works (PW) and Department of Beaches and Harbors (DBH).

Capacity analyses for the two future years, was conducted for morning and evening peak hours. Vistro software and the Highway Capacity Manual 6th Edition (HCM) methodology was used to evaluate the operation of the Project driveways and study intersections. **Exhibit 4** shows the LOS thresholds presented in the HCM. It is to be noted that LOS for signalized intersection is solely based on delays and it is agnostic to the v/c ratio. For unsignalized intersections, the LOS is always F for v/c>1.0 and is dictated by the worst approach delay for v/c<1.0.

Exhibit 4: HCM based LOS Thresholds

Level of Service (LOS)	Signalized Intersection	Unsignalized Intersection (for v/c<1.0) *
	Control Delay (sec/veh)	Control Delay (sec/veh)
LOS A	<= 10	0-10
LOS B	>10-20	>10-15
LOS C	>20-35	>15-25
LOS D	>35-55	>25-35
LOS E	>55-80	>35-20
LOS F	>80	>50

* LOS for Unsignalized intersection for v/c>1.0 is F, irrespective of delay

Queuing analysis (95th percentile queues) was performed for on-site and off-site locations to ensure acceptable operations. Unacceptable or extended queuing were defined as spill over from turn pockets into through lanes and spill over into intersections. In addition, transit, pedestrian, and bike data was collected in conjunction with vehicular demand data to analyze operations at intersections. Bike and transit facilities was reviewed to determine their interaction with the Project site.

4.3. Surrounding Roadway Network

The surface parking lot located at the intersection of Mindanao Way and Admiralty Way currently experiences light use during weekdays, whereas weekend days have slightly higher demand. This parking lot experiences very heavy use during special events such as July 4th when the lot is mostly, if not completely, full. In addition, the surface lot is conveniently located near retail locations such as Trader Joe’s on the west side of Mindanao Way. Major roadways such as Admiralty Way, Lincoln Way, and Marina Expressway are in the vicinity of the study area (see Exhibit 3). Mindanao Way and Fiji Way provide access to the study site with Mindanao Way accommodating most of the passenger vehicles directly. Admiralty Way provides east-west access to most of Marina Del Rey facilities and is a 4-lane facility in the vicinity of the study area. Lincoln Boulevard (CA 1) is a major north-south roadway that runs along the coast of California and is a 6-lane facility in the vicinity of the study area that carries significant local and regional traffic. Mindanao Way is a 4-lane facility that carries approximately 8,000 trips daily.

4.4. Pedestrian, Bikeway and Transit Facilities

The proposed project accommodates bicycle travel through the study area by interfacing with the existing Marvin Braude Bicycle Trail. This is a regionally significant bikeway connecting Will Rogers State Beach on State Route 1 to Via Riviera and Paseo del Playa in Torrance, a total distance of 21 miles. Historical bicycle counts show a weekday volume of over 1,500 bicyclists and over 3,000 bicyclists on a weekend. **Exhibit 5**, below shows the bikeway through the study area. The bikeway crosses Bali Way, Mindanao Way, and Fiji Way as it traverses north south. Bicycle counts conducted as a part of this study at these crossings indicate approximately 200 and 100 bicyclists at the intersection during the peak period at the Bali Way and Mindanao Way crossings respectively. Detailed bicycle counts are included in Appendix B. The project proposes the construction of a path that would connect the northern portion of the structure to the Marvin Braude Bike Path and the Marina Del Rey Visitor's Center. This path would allow users of the bike path to easily access the garage and associated bike racks, bike storage, bike rental space, and the bike share station.

The proposed project would include bicycle improvements on Fiji Way. A new bike path crossing would be installed across the westbound Fiji Way lanes into the median, and a median crossing across the eastbound lanes. These crossing would be connected to the Marvin Braude Bike Path and would improve safety for bicyclists crossing Fiji Way.

Exhibit 5: Bike Path through the study area



Transit stops are shown in **Exhibit 6**, below. The 437 A bus line is a commuter express line that is operated by the Los Angeles Department of Transportation (LADOT) and connects to downtown Los Angeles to the east and Marina Peninsula to the west. The CC 7 Bus line is operated by Culver City and connects Culver City to Fisherman's Village in Marina Del Rey. The headways for both bus lines are between 15 and 20 minutes during peak periods and 30 minutes during off peak times. The proposed parking structure will serve as a mobility hub that accommodates users of the near-by transit

facilities as a park-and-ride lot for users of the nearby transit facilities, with a smart traveler kiosk to provide transit information, including routes, fares, schedules, origin-to-destination travel times, car-pool possibilities, etc.

Exhibit 6: Transit Lines

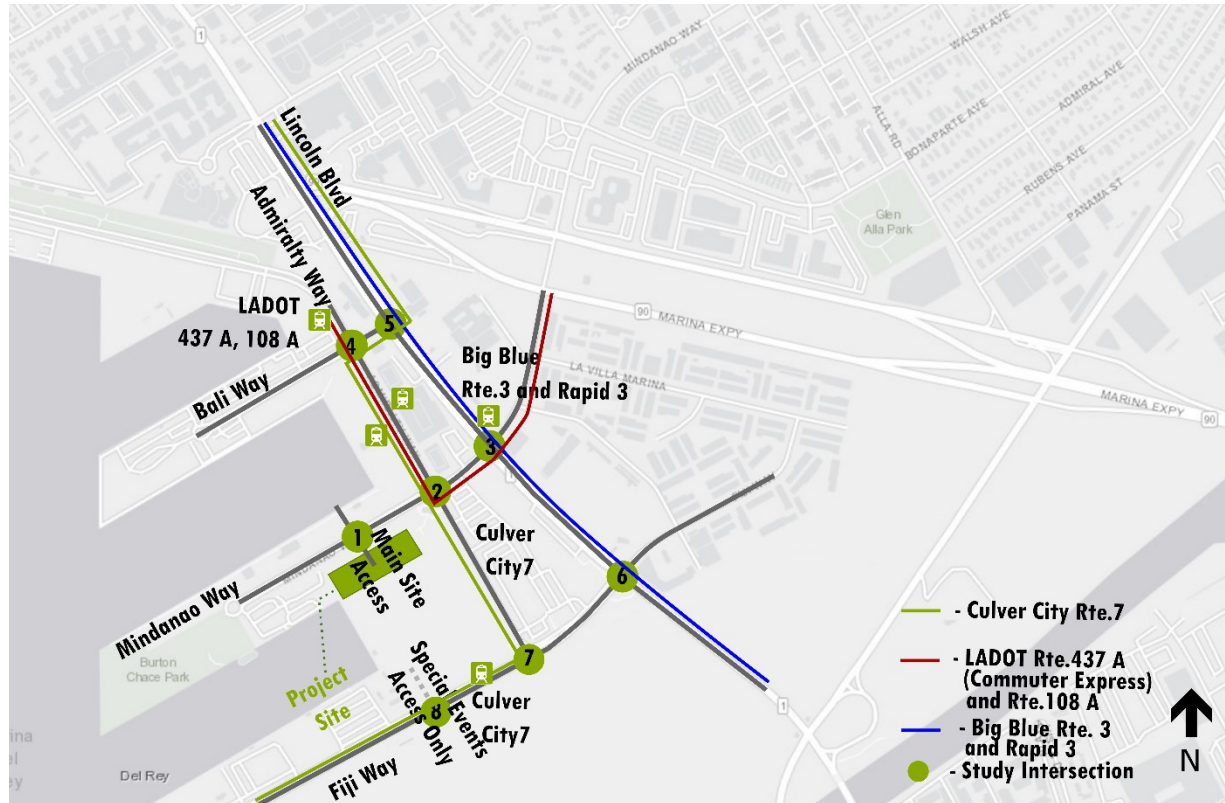

4.5. Existing Traffic Volume

While intersection turning movement data was collected as part of this study (Appendix A), missing volume data was estimated using historical counts from other approved studies. In general, travel demand for 2022 is lower than that for past years due to the pandemic.

4.6. Existing Peak Hour Study Intersection LOS

Intersection analysis for existing conditions was conducted using data collected for this study in addition to data collected for previous studies such as the Parcel 44 transportation study and the Marina Del Rey parking needs analysis. Highway Capacity Manual (HCM) methodologies (6th Edition) were employed to conduct level of service analysis for the study intersections. Signal timing information was obtained from LACPW and is included in Appendix C. VISTRO software was used for the analysis since it allows for trip generation, distribution, signal warrant analysis and intersection capacity analysis. **Exhibit 7** and **Exhibit 8** shows the analysis volumes and **Exhibit 9** shows the results of the analysis in terms of Level-of-Service (LOS). AM peak hour for the study area was determined to be 7:30 am to 8:30 am and PM peak hour lasted from 5:00 pm to 6:00 pm. Detailed intersection analysis results are shown in Appendix D. Results of the analysis indicates that most study intersections function with low delays except for intersections along Lincoln Boulevard. Although these intersections function with low volume-to- capacity ratios, higher side street delays increase the overall intersection delay values.

Exhibit 7: Existing AM (7:30 am to 8:30 am) volumes



Exhibit 8: Existing PM (5:00 pm to 6:00 pm) volumes

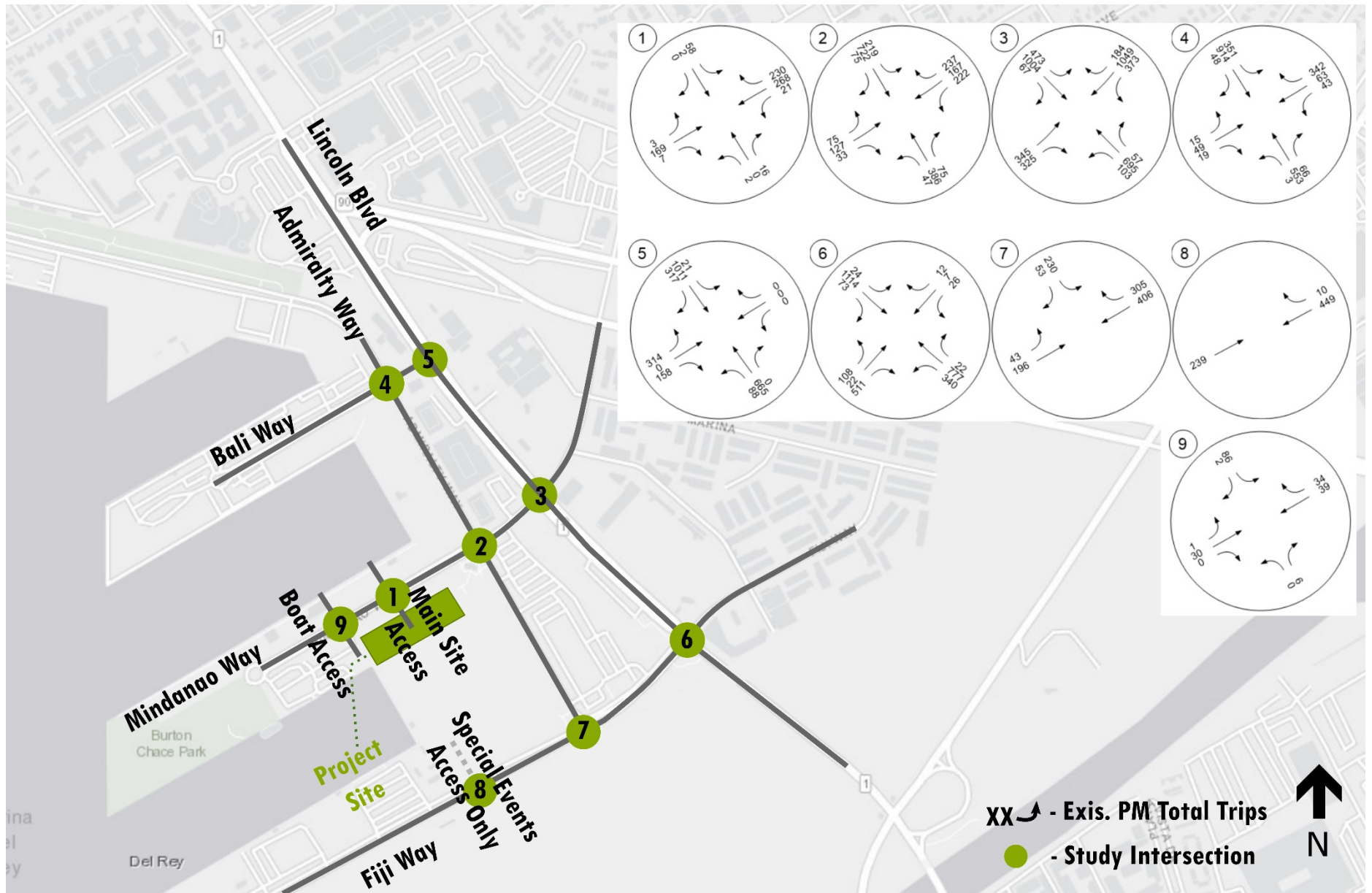

Exhibit 9: Intersection analysis for existing conditions

ID	Intersection Name	AM Peak Hour			PM Peak Hour		
		V/C	Delay (s/veh)	LOS	V/C	Delay (s/veh)	LOS
1	Mindanao Wy and Parking Main Access	0.154	9.5	A	0.011	18.7	C
2	Mindanao and Admiralty	0.331	25.1	C	0.433	31.1	C
3	Mindanao and Lincoln	0.452	40.9	D	0.812	75.9	E
4	Bali Way and Admiralty	0.373	23.3	C	0.420	94.6	F
5	Bali way and Lincoln	0.478	15.2	B	0.608	25.9	C
6	Fiji and Lincoln	0.618	42.8	D	0.611	96.4	F
7	Fiji and Admiralty	0.279	5.5	A	0.308	6.0	A
8	Fiji Way and Parking Access	0.004	0.0	A	0.005	0.0	A
9	Mindanao Way and Boat Access Exit Only	0.011	8.8	A	0.104	9.5	A

4.7. Trip Generation

The proposed project has one build option with 513 garage spaces. The layout for this option is shown in **Exhibit 2**. **Exhibit 10** summarizes the change in characteristics for the existing parking lot as compared to the latest proposed option.

Exhibit 10: Changes to existing conditions due to the proposed project

	Option 1
Number of spaces	<ul style="list-style-type: none"> • 513 garage spaces • 141 surface auto spaces removed • 372 net auto spaces added • 0 boat launch spaces removed
Vehicular Access and circulation	Garage entrance/exit on Mindanao Way and special events entry/exit on Fiji Way

Typically, trips generated from a proposed project would be estimated using the Institute of Transportation Engineers (ITE) Trip Generation Manual, 10th Edition (ITE, 2017). However, it must be noted that unlike parking structures typically associated with a residential or retail land uses, this project is a standalone public parking structure. As a result, the proposed project is not anticipated to generate new trips. Instead, additional trips that could be attracted by the new spaces are only existing trips that would be diverted from surrounding local roadways. In addition, the land use for this project is not included in ITE's Trip Generation Handbook. As a result, the number of new parking spaces and occupancy rates (for the site from other studies) will be used to generate trip estimations for this project.

A parking utilization study was conducted in 2010 for Marina Del Rey parking facilities. Review of the parking utilization study for the existing parking lot provided the following information:

- The existing surface parking lot 4 on parcel 49M, located south of Mindanao Way and west of Admiralty Way, has 140 spaces.
- This parking lot primarily serves the Chace Park Activity Area including the Chace Park Recreation Area, boat slips, yacht clubs, and other uses.
- In the Chace Park Activity Area, the maximum observed parking occupancy was 18% and 31% during typical weekdays and weekend days, respectively.
- Maximum observed occupancy reached its peak for special events, especially for the 4th of July events when the occupancy reached nearly 100% for the day.
- The proposed project is projected to attract trips already using the roadways and will not add new trips to the system since it is a parking structure that is replacing a similar existing land use

As a conservative estimate, a 20% occupancy rate for weekdays is used for this study. This results in 77 new trips during the AM and PM peak hour.

4.8. Existing and Project Trip Distribution

Trips generated from the project site was assigned to the surrounding roadway network using trip distribution percentages derived from two sources. The Parcel 44 study prepared for Marina Del Rey development along with overall trip distribution patterns in the SCAG model was used to develop distribution percentages for this study. **Exhibit 11** shows the proposed trip distribution percentages for this study. In general, the analysis assumes that approximately 90% of the total project trips enter the project site during AM and 90% of the trips exit during the PM peak hour. Given that the project site is a parking structure, and it is anticipated that this structure would be mostly used for commuter parking during weekdays these conservative percentages were assumed for the analysis. These percentages were applied to the trip generation numbers to derive an estimate of project trips at all study intersections. **Exhibits 11** and **12** shows project trips at study intersections. These trips are used in conjunction with ambient traffic growth and trips from adjacent projects to develop analysis volumes for future year conditions.

Exhibit 11: Project Trip Distribution – Overall for Non-Special Events



Exhibit 12: Project Trip Distribution – By Intersection for Non-special Events

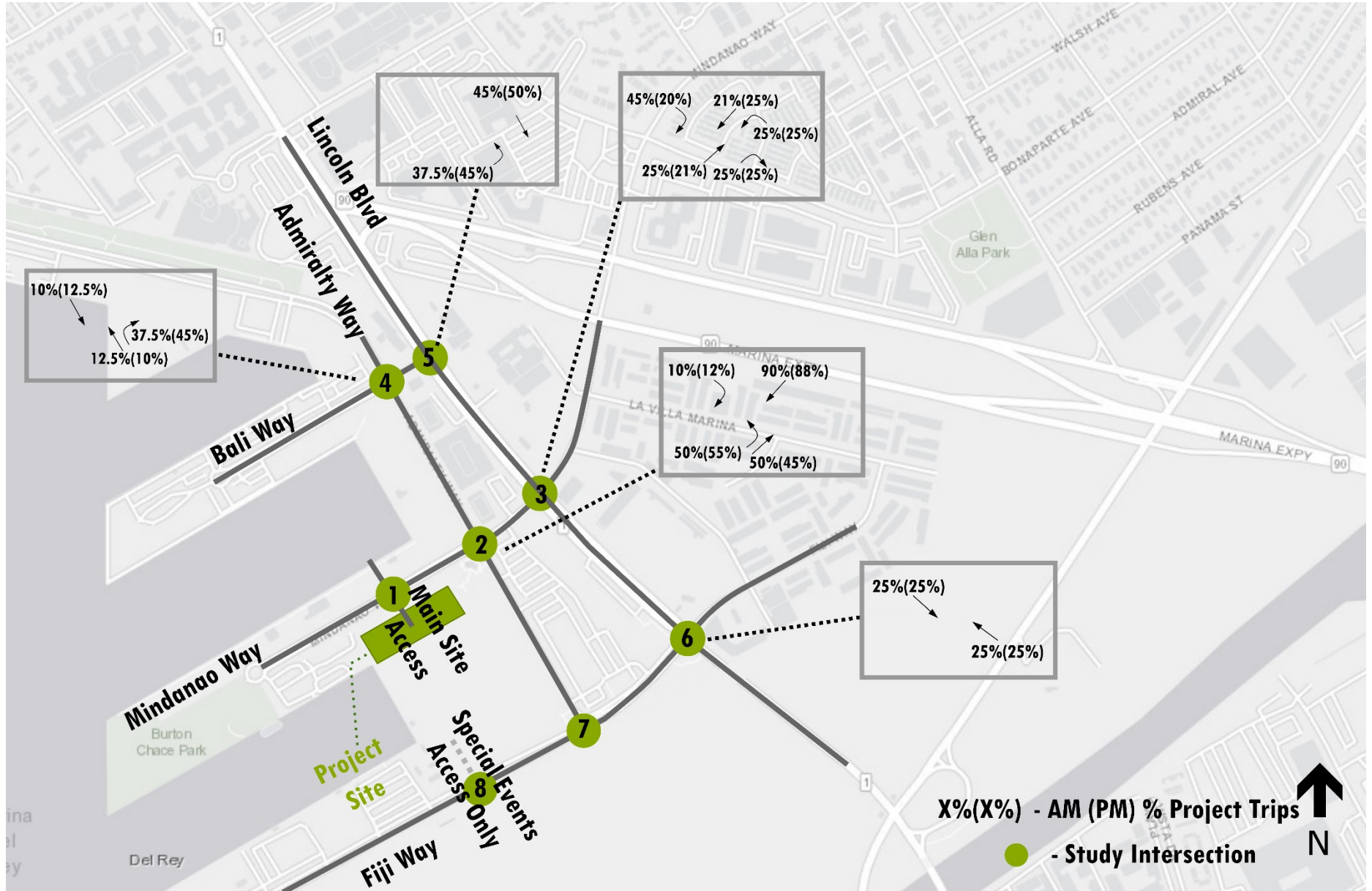
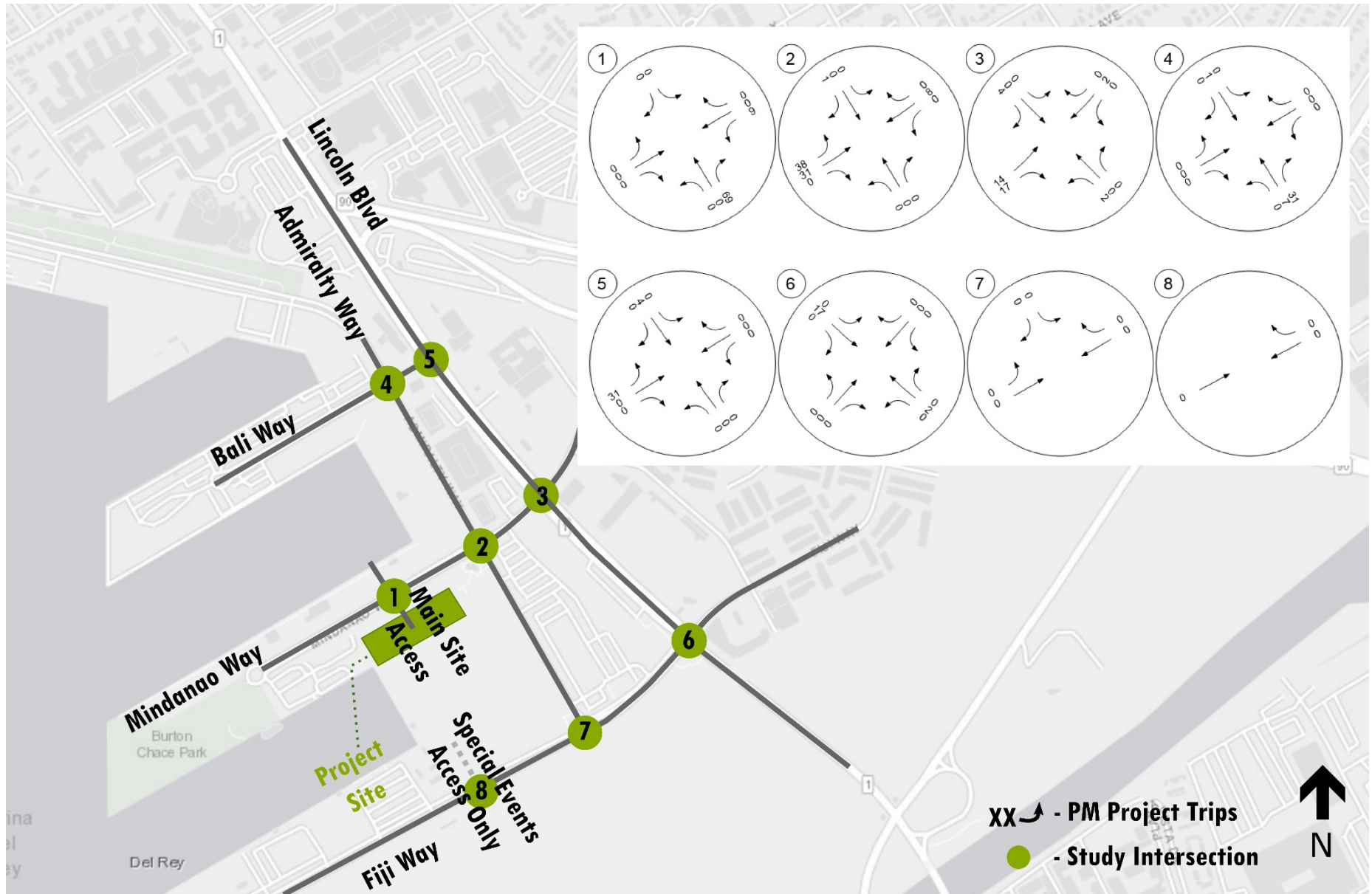

Exhibit 13: Project Related Trips Only for the AM Peak Hour



Exhibit 14: Project Related Trips Only for the PM Peak Hour



5. Future Year Analysis

Analysis for future years was conducted for two timelines: open year (2025) and horizon year (2035). Future year analyses were conducted for “with” and “without” project trips to determine the impact of project trips and to develop potential mitigation measures. A growth rate was developed for the study area to project travel growth for the two future scenarios.

5.1. Growth Rate for Future Years

Travel demand estimation for future year analysis consists of three components:

- Trips from the proposed project
- Existing volumes projected to future year using ambient growth rates
- Added trips from adjacent developments

5.2. Ambient growth rate

Ambient growth rate was determined through the review of volumes from the SCAG model. SCAG travel demand model for base year 2020 (the most recent version) was used to review ambient growth and is shown in Appendix E. SCAG model indicated a reduction in background traffic for some links. However, to yield a more conservative analysis, the highest growth shown in the SCAG 2020 model - a growth of 0.3% per year between 2020 and 2045 was assumed. Typical ambient growth rates used for other studies were also reviewed and found to be approximately 0.3% to 0.5% annually. A growth rate of 0.5% was used to develop background volumes for open year (2025) and horizon year (2035). Volume calculation sheets showing these volumes are included in Appendix F.

5.3. Added trips from other developments

Previously approved studies for developments in the study area were reviewed to determine if trips from those developments must be accounted in this study. Review of the various studies indicated that the Parcel 44 transportation study included land uses and trip assignments to the study intersections of this study. As a result, trips from Parcel 44 (shown in Appendix G) were included in future year volume calculations.

5.4. Open Year (2025) Analysis

Open year (2025) analysis was conducted using projected trips that were developed as described in the previous sections. Signal timing was optimized to help accommodate the future year traffic. Lane configuration, signal phasing and timing was left unchanged from the existing conditions analysis. Analysis volumes with project trips for the AM peak hour (7:30 am to 8:30 am) are shown in **Exhibit 15**. **Exhibit 17** shows the results of the intersection analysis for the AM peak hour.

Exhibit 15: Open Year (2025) AM Volumes without Project



Exhibit 17: Intersection Operations for Open Year (2025) AM Volumes

ID	Intersection Name	Without Project			With Project		
		V/C	Delay (s/veh)	LOS	V/C	Delay (s/veh)	LOS
1	Mindanao Wy and Parking Main Access	0.001	10.0	A	0.002	11.7	B
2	Mindanao and Admiralty	0.353	27.3	C	0.353	28.7	C
3	Mindanao and Lincoln	0.533	49.2	D	0.537	50.0	D
4	Bali Way and Admiralty	0.905	26.9	C	0.908	26.9	C
5	Bali way and Lincoln	0.431	15.7	B	0.461	15.8	B
6	Fiji and Lincoln	0.784	120.4	F	0.794	123.6	F
7	Fiji and Admiralty	0.289	5.6	A	0.289	5.6	A
8	Fiji Way and Parking Access	0.004	0.0	A	0.004	0.0	A

Results of the AM peak hour indicates that addition of project trips has little to no influence on intersection volume to capacity ratio and very minimal impact on intersection delays. It is to be noted that addition of trips to a movement that is functioning at a lower delay than the worst movement (especially higher volume movements) will result in a better overall LOS due to the deterministic nature of the HCM analysis methodology. As a result, “with project” conditions could potentially yield better delays than the “without” project scenario. The highest increase in delay is approximately one second. As a result, it can be concluded that addition of project trips to the network has no significant impact on operations for the AM peak hour. Analysis volumes for PM peak hour for the Open Year is shown in **Exhibit 18 and Exhibit 19** and results of the analysis are shown in **Exhibit 20**.

Exhibit 18: Open Year (2025) PM Volumes without Project



Exhibit 19: Open Year (2025) PM Volumes with Project



Similar to the AM peak hour, addition of project trips to the study intersections for the PM peak hour does not result in significant changes to intersection operations. It results in minimal changes to delay, and volume-to-capacity ratios as shown in the exhibit below. Detailed intersection analysis sheets are included in Appendix H.

Exhibit 20: Intersection Operations for Open Year (2025) PM Volumes

ID	Intersection Name	Without Project			With Project		
		V/C	Delay (s/veh)	LOS	V/C	Delay (s/veh)	LOS
1	Mindanao Wy and Parking Main Access	0.006	16.8	C	0.188	18.1	C
2	Mindanao and Admiralty	0.475	33.9	C	0.520	34.8	C
3	Mindanao and Lincoln	0.853	69.2	E	0.854	70.7	E
4	Bali Way and Admiralty	0.661	86.8	F	0.674	86.1	F
5	Bali way and Lincoln	0.875	30.2	C	0.936	33.1	C
6	Fiji and Lincoln	0.647	102.7	F	0.650	102.5	F
7	Fiji and Admiralty	0.322	6.1	A	0.322	6.1	A
8	Fiji Way and Parking Access	0.005	0.0	A	0.005	0.0	A

5.5. Horizon Year (2035) Traffic Analysis

Analysis volumes for the horizon year was developed by growing cumulative volumes to year 2035 at a rate of 0.5% per year. Trips from Parcel 44 and project trips are added on top of ambient growth volumes to develop 2035 total volumes. Signal timing was optimized for horizon year volumes. Lane configuration, signal phasing and cycle length were left unchanged from existing conditions and open year analysis. **Exhibit 21** presents the AM peak hour (7:30 am to 8:30 am) analysis volumes for the horizon year and **Exhibit 23** shows the results of the analysis. Results indicate that addition of project trips to study intersections have minimal impact to intersection operations with very minor changes to volume-to capacity ratios. It is to be noted that addition of trips to a movement that is functioning at a lower delay than the worst movement (especially higher volume movements) will result in a better overall LOS due to the deterministic nature of the HCM analysis methodology. As a result, “with project” conditions could potentially yield better delays than the “without” project scenario.

Exhibit 21: Horizon Year (2035) AM Volumes without Project

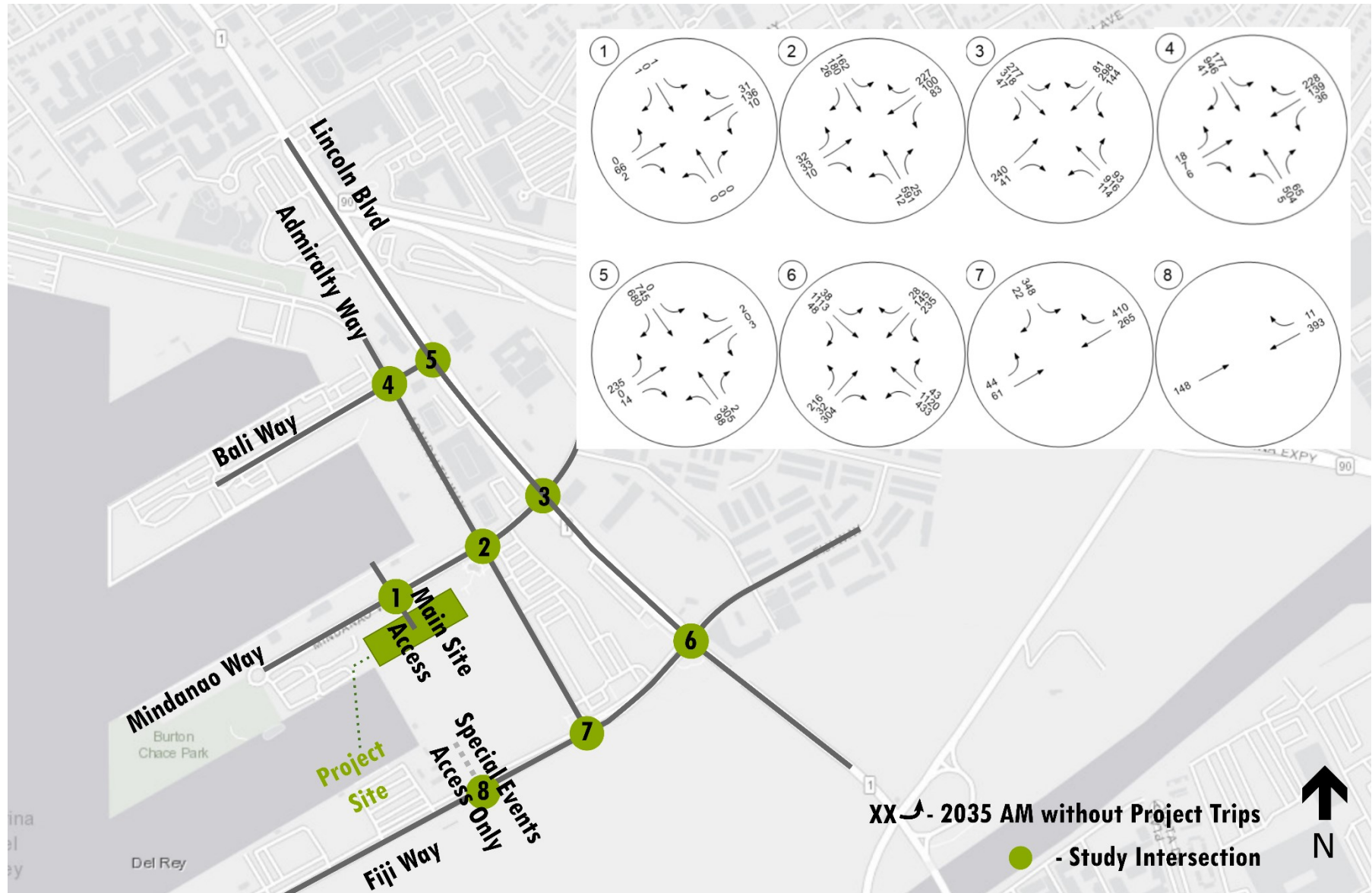

Exhibit 22: Horizon Year (2035) Total AM Volumes with Project



Exhibit 23: Intersection Operations for Horizon Year (2035) AM Volumes

ID	Intersection Name	Without Project			With Project		
		V/C	Delay (s/veh)	LOS	V/C	Delay (s/veh)	LOS
1	Mindanao Wy and Parking Main Access	0.001	10.1	B	0.002	11.8	B
2	Mindanao and Admiralty	0.369	27.3	C	0.369	28.6	C
3	Mindanao and Lincoln	0.501	45.3	D	0.502	45.5	D
4	Bali Way and Admiralty	0.412	25.6	C	0.414	25.6	C
5	Bali way and Lincoln	0.581	15.9	B	0.600	16.1	B
6	Fiji and Lincoln	0.871	160.2	F	0.882	163.6	F
7	Fiji and Admiralty	0.303	5.7	A	0.303	5.7	A
8	Fiji Way and Parking Access	0.004	0.0	A	0.004	0.0	A

Analysis of PM peak hour horizon year volumes (**Exhibit 24**) indicates that addition of project trips to the study intersections for the PM peak hour does not result in significant changes to intersection operations (**Exhibit 26**). It results in minimal changes to delay, and volume-to-capacity ratios as shown in the exhibit below. Detailed intersection analysis sheets are included in Appendix I. In additions, preliminary mitigation analysis for the failing intersections indicate that optimizing and updating cycle length for Lincoln Avenue and Fiji Way along with addition of left turn lanes on Lincoln Avenue at Mindanao Way would help improve operations at these locations.

Exhibit 24: Horizon Year (2035) PM Volumes without Project

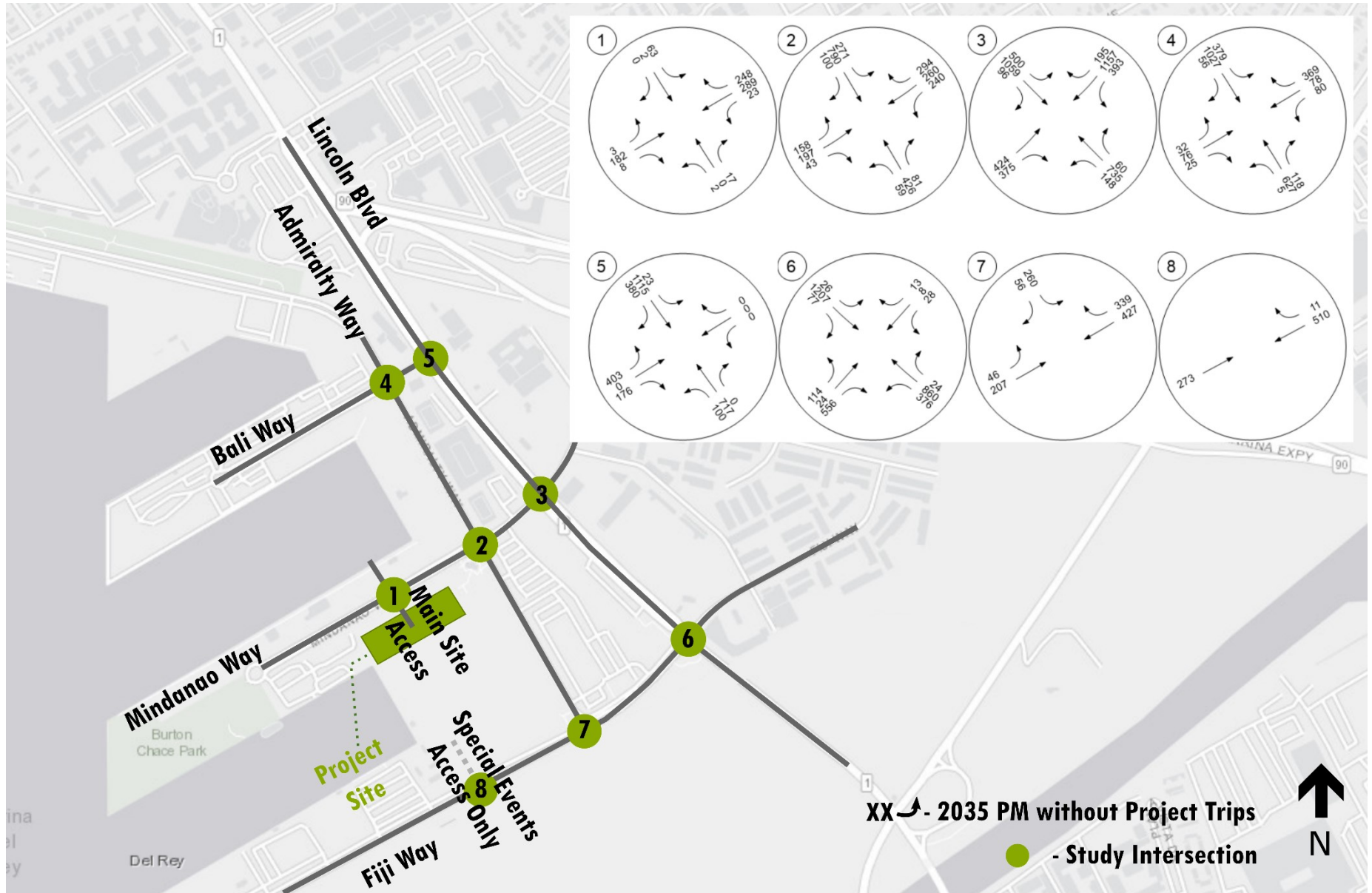

Exhibit 25: Horizon Year (2035) PM Total Volumes with Project

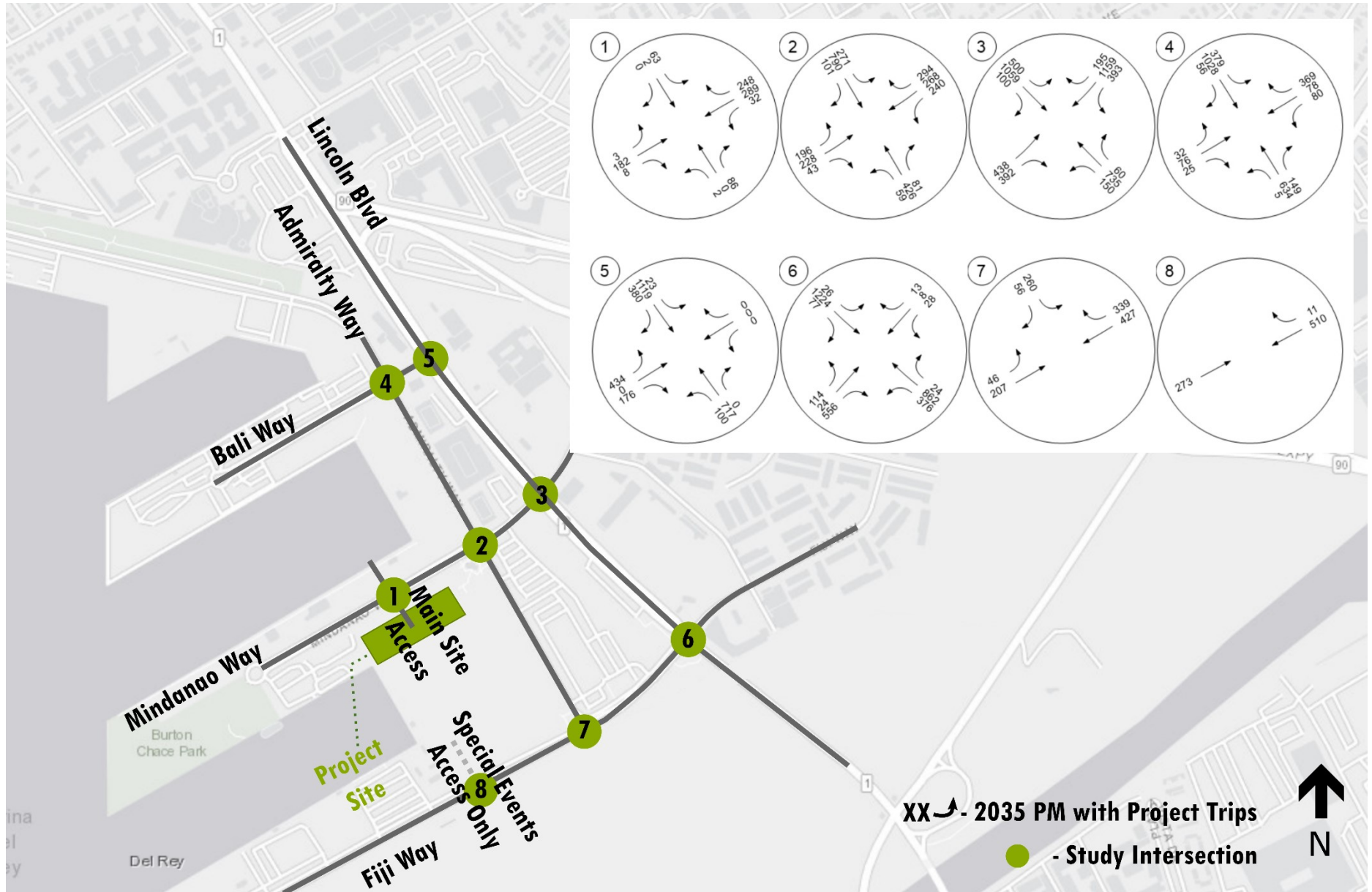

Exhibit 26: Intersection Operations for Horizon Year (2035) PM Volumes

ID	Intersection Name	Without Project			With Project		
		V/C	Delay (s/veh)	LOS	V/C	Delay (s/veh)	LOS
1	Mindanao Wy and TJ's E. Dr.	0.006	17.7	C	0.210	19.2	C
2	Mindanao and Admiralty	0.579	39.5	D	0.596	40.7	D
3	Mindanao and Lincoln	1.303	138.0	F	1.304	141.2	F
4	Bali Way and Admiralty	0.779	93.9	F	0.793	93.2	F
5	Bali way and Lincoln	0.977	36.0	D	1.044	39.7	D
6	Fiji and Lincoln	0.663	106.8	F	0.666	106.6	F
7	Fiji and Admiralty	0.330	6.2	A	0.330	6.2	A
8	Fiji Way and Parking Access	0.006	0.0	A	0.006	0.0	A

6. Queuing Analysis

A queuing analysis was performed for the parking access intersection with Mindanao Way along with the access drive for Trader Joe's on Mindanao Way. HCM methodologies were used to calculate 95th percentile queues. Results of the analysis are shown in **Exhibit 27**. Results of the analysis indicates that the addition of project traffic results in minimal changes to projected queue lengths. The biggest change is an increased queue length (5 feet to 10 feet longer) for the parking lot access approach to Mindanao Way. Similarly for the rest of the study intersections, the median change in queue is about 1 vehicle (25') length with a maximum change of 3 vehicles (75') due to addition of project trips. However, none of these changes are large enough to warrant either a lane mitigation or addition. The project has no significant impact on queue lengths.

Exhibit 27: Queue Analysis for Study Intersections (feet/lane)

App	Exist AM	Exist PM	2025 AM		2025 PM		2035 AM		2035 PM	
			w/o project	w/ project	w/o project	w/ project	w/o project	w/ project	w/o project	w/ project
Mindanao Way and Parking Main Access.										
NB	0	0	0	1	1	9	0	1	1	9
SB	0	3	1	1	16	18	1	1	1	21
EB	3	13	0	0	1	1	0	0	0	1
WB	8	48	1	5	2	2	1	5	1	2
Mindanao and Admiralty										
NB	190	210	181	181	238	250	198	198	251	260
SB	105	316	121	121	394	417	127	127	427	445
EB	21	177	42	58	239	283	43	59	243	272
WB	245	290	271	270	330	323	279	278	360	370
Mindanao and Lincoln										
NB	183	484	144	147	571	631	216	218	930	1009
SB	200	801	275	286	1013	1095	245	253	1339	1343
EB	365	1363	342	342	809	809	317	317	1771	1771
WB	336	281	409	409	325	325	410	410	289	298
Bali Way and Admiralty										
NB	166	267	231	231	334	356	219	220	356	378
SB	194	662	212	213	651	651	232	234	708	708
EB	31	81	41	41	134	134	42	42	139	139
WB	275	315	284	284	321	321	293	293	332	333

App	Exis AM	Exis PM	2025 AM		2025 PM		2035 AM		2035 PM	
			w/o project	w/ project	w/o project	w/ project	w/o project	w/ project	w/o project	w/ project
Bali Way and Lincoln										
NB	150	201	157	157	372	372	168	165	417	371
SB	149	79	167	167	93	94	190	190	103	104
EB	238	439	198	203	357	402	196	200	398	461
WB	5	0	11	11	0	0	0	0	0	0
Fiji and Lincoln										
NB	415	1439	530	539	1601	1601	616	626	1676	1678
SB	328	36	190	268	38	38	231	231	39	39
EB	305	533	846	849	568	577	942	945	584	594
WB	544	492	1002	1045	529	530	1233	1279	542	543
Fiji and Admiralty										
SB	28	24	26	30	29	29	32	32	30	30
EB	7	9	7	9	11	11	9	9	11	11
WB	31	51	43	34	56	56	37	37	59	59

7. Site Access

Normal Operations

The project shall provide ingress and egress access for the following driveways within the project boundaries during normal operations.

- The Mindanao Way east driveway (main site access) will be for both ingress and egress for parking structure use.
- The Mindanao Way west driveway will be egress only for the boat launch users.
- The Fiji Way driveway will be ingress only for boat launch users.

Special Event Operations

The project shall provide ingress and egress for the following driveways during special events but may be modified as needed by approved traffic event management plans during special events.

- The Mindanao Way east driveway (main site access) will be for both ingress and egress to the parking structure.
- The Mindanao Way west driveway will be egress only for the boat launch users.
- The Fiji Way driveway will be for both ingress and ingress for parking structure use.
- The Fiji Way driveway will also be ingress only for boat launch use.

8. Warrant Analysis

A warrant analysis was conducted for future year conditions to determine if a signal would be required for the parking lot access intersection with Mindanao Way. Results of the analysis indicates that none of the signal warrants are met for 2035 volumes. **Exhibit 28** summarizes volume-based warrants (Warrants 1, 2 and 3).

Warrant 4 requires a minimum pedestrian traffic volume of 75 pedestrians per hour. Field counts indicate that typical weekday peak hour pedestrian volumes range from 10 to 20 pedestrians. As a result, Warrant 4 is not met.

The study site is not located near a school nor is it part of a signal system. As a result, Warrants 5 and 6 according to the California MUTCD is not applicable.

Warrant 7, the Crash Experience warrant requires a minimum of 80 pedestrians be present during any hour of the weekday. Since pedestrian counts indicate a volume of less than 20 pedestrians during the peak hour, this warrant is not met.

The study site is not located at the intersection of or along major corridors. The project site is also not located near a railroad crossing. As a result, Warrants 8 and 9 are not met.

In summary, it can be concluded that warrants are not needed for any of the other study scenarios since volumes for other scenarios would be lower than that for 2035 conditions. Detailed signal warrant analysis sheets are included in Appendix J.

Exhibit 28: Hourly Volumes Warrant Analysis

Hour	Major Lanes		Minor Lanes		Warrant 1 Condition A				Warrant 1 Condition B				Warrant 2	Warrant 3
	Number	Volume	Number	Volume	100%	80%	70%	56%	100%	80%	70%	56%		Condition B
1	4	251	2	10	No	No	No	No	No	No	No	No	No	No
2	4	241	2	10	No	No	No	No	No	No	No	No	No	No
3	4	236	2	10	No	No	No	No	No	No	No	No	No	No
4	4	200	2	8	No	No	No	No	No	No	No	No	No	No
5	4	191	2	8	No	No	No	No	No	No	No	No	No	No
6	4	170	2	6	No	No	No	No	No	No	No	No	No	No
7	4	158	2	6	No	No	No	No	No	No	No	No	No	No
8	4	151	2	6	No	No	No	No	No	No	No	No	No	No
9	4	121	2	5	No	No	No	No	No	No	No	No	No	No
10	4	113	2	5	No	No	No	No	No	No	No	No	No	No
11	4	113	2	5	No	No	No	No	No	No	No	No	No	No
12	4	108	2	4	No	No	No	No	No	No	No	No	No	No
13	4	98	2	4	No	No	No	No	No	No	No	No	No	No
14	4	90	2	4	No	No	No	No	No	No	No	No	No	No
15	4	90	2	4	No	No	No	No	No	No	No	No	No	No
16	4	88	2	4	No	No	No	No	No	No	No	No	No	No
17	4	51	2	2	No	No	No	No	No	No	No	No	No	No
18	4	28	2	1	No	No	No	No	No	No	No	No	No	No
19	4	25	2	1	No	No	No	No	No	No	No	No	No	No
20	4	10	2	0	No	No	No	No	No	No	No	No	No	No
21	4	8	2	0	No	No	No	No	No	No	No	No	No	No
22	4	8	2	0	No	No	No	No	No	No	No	No	No	No
23	4	5	2	0	No	No	No	No	No	No	No	No	No	No
24	4	5	2	0	No	No	No	No	No	No	No	No	No	No
Hours Met					0	0	0	0	0	0	0	0	0	0

9. Findings and Recommendations

Results of the impact analysis for the proposed parking structure indicates the following:

- The proposed structure does not add new trips to the network. Instead, it induces additional pass-by trips and will serve overflow demand from surrounding office and retail trips. The project has been determined to not have any VMT additions to the network by PW and per engineering studies.
- The re-routed trips would not have an adverse impact on the operations of the study intersections. Changes in delay and queuing is minimal due to the trips associated with the proposed project.
- The proposed parking structure will connect to existing pedestrian and bike infrastructure through the provision of mobility hub features such as bike racks, bike storage, bike rental space, bike share station and direct/improved access to transit.
- Signal warrant analysis indicates that the project access does not meet any signal warrants and functions with minimal queues for the horizon year volume scenario.
- Special events such as 4th of July would likely see the proposed structure being fully occupied and existing special event management plans will be implemented (by BPH personnel) for this site with the access on Fiji Way being utilized to manage traffic on-site and at the nearby intersections.

Appendices

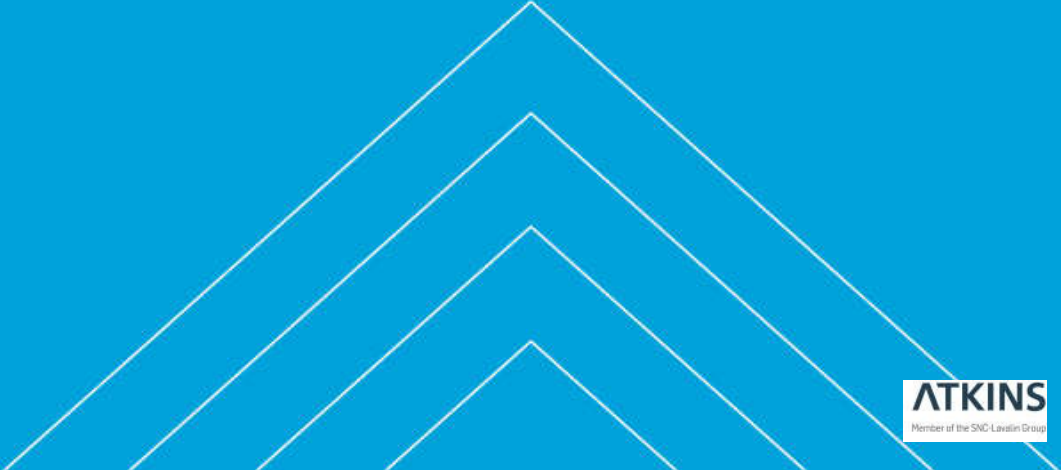

Appendices



Appendix A. Turning Movement Counts

Los Angeles County Department of Public Works

Turning Movement Count

Access Date: 6/28/23 10:14 AM

Report ID: 2051

Count Date: 6/9/2023 Friday

Counted By: Jonathan Cutting

Int.: TRADER JOE'S ENTRANCE AND EXIT 1 at MINDANAO WAY

Conditions: Clear

North Approach:	TRADER JOE'S ENTRANCE AND EXIT 1	South Approach:	TRADER JOE'S ENTRANCE AND EXIT 1
East Approach:	MINDANAO WAY	West Approach:	MINDANAO WAY

North Approach											South Approach												
Cars			Trucks			Total Veh.		Ped. Across		Cars			Trucks			Total Veh.		Ped. Across		Total Veh.			
Time	Left	Thru	Right	Left	Thru	Right	15'	1 Hour	Adult	Child	Left	Thru	Right	Left	Thru	Right	15'	1 Hour	Adult	Child	15'	1 Hour	
6:00 AM	0	1	0	0	0	0	1	3	0	0	0	0	0	0	0	0	0	0	0	1	0	1	3
6:15 AM	0	0	0	1	0	0	1	2	0	0	0	0	0	0	0	0	0	0	0	1	0	1	2
6:30 AM	0	0	0	0	0	0	0	1	0	0	0	0	0	0	0	0	0	0	0	2	0	0	1
6:45 AM	1	0	0	0	0	0	1	1	0	0	0	0	0	0	0	0	0	0	0	1	0	1	1
7:00 AM	0	0	0	0	0	0	0	2	0	0	0	0	0	0	0	0	0	0	0	1	0	0	2
7:15 AM	0	0	0	0	0	0	0	2	0	0	0	0	0	0	0	0	0	0	0	2	0	0	2
7:30 AM	0	0	0	0	0	0	0	2	0	0	0	0	0	0	0	0	0	0	0	1	0	0	2
7:45 AM	1	0	1	0	0	0	2	2	0	0	0	0	0	0	0	0	0	0	0	2	0	2	2
8:00 AM	0	0	0	0	0	0	0	0	0	0	0	0	0	0	0	0	0	0	0	0	0	0	0
8:15 AM	0	0	0	0	0	0	0	0	0	0	0	0	0	0	0	0	0	0	0	1	0	0	0
8:30 AM	0	0	0	0	0	0	0	0	0	0	0	0	0	0	0	0	0	0	0	1	0	0	0
8:45 AM	0	0	0	0	0	0	0	1	0	0	0	0	0	0	0	0	0	0	0	1	0	0	1
9:00 AM	0	0	0	0	0	0	0	8	0	0	0	0	0	0	0	0	0	0	0	2	0	0	8
9:15 AM	0	0	0	0	0	0	0	19	0	0	0	0	0	0	0	0	0	0	1	0	0	0	20
9:30 AM	1	0	0	0	0	0	1	33	0	0	0	0	0	0	0	0	0	0	1	2	0	1	34
9:45 AM	7	0	0	0	0	0	7	55	1	0	0	0	0	0	0	0	0	0	4	0	0	7	59
10:00 AM	11	0	0	0	0	0	11	62	2	0	0	0	1	0	0	0	1	6	2	0	12	68	
10:15 AM	14	0	0	0	0	0	14	70	2	0	0	0	0	0	0	0	0	6	4	0	14	76	
10:30 AM	23	0	0	0	0	0	23	63	0	0	0	0	3	0	0	0	3	6	1	0	26	69	
10:45 AM	14	0	0	0	0	0	14	43	3	0	0	0	2	0	0	0	2	4	3	1	16	47	
11:00 AM	19	0	0	0	0	0	19	35	8	0	0	0	1	0	0	0	1	2	4	0	20	37	
11:15 AM	6	1	0	0	0	0	7	0	0	0	0	0	0	0	0	0	0	0	0	0	7	7	
11:30 AM	2	1	0	0	0	0	3	2	0	0	0	1	0	0	0	0	1	0	0	4	0	4	4
11:45 AM	6	0	0	0	0	0	6	0	0	0	0	0	0	0	0	0	0	0	2	0	6	6	
S. Total	105	3	1	1	0	0			18	0	0	0	8	0	0	0			34	1			
				109			1	110		18			8			0	8				35	118	

East Approach											West Approach												
Cars			Trucks			Total Veh.		Ped. Across		Cars			Trucks			Total Veh.		Ped. Across		Total Veh.			
Time	Left	Thru	Right	Left	Thru	Right	15'	1 Hour	Adult	Child	Left	Thru	Right	Left	Thru	Right	15'	1 Hour	Adult	Child	15'	1 Hour	
6:00 AM	0	4	2	0	0	0	6	52	0	0	0	4	0	0	0	0	4	11	0	0	10	63	
6:15 AM	1	5	0	0	1	0	7	55	0	0	0	2	0	0	0	0	2	14	0	0	9	69	
6:30 AM	1	21	1	0	0	0	23	56	0	0	0	3	1	0	0	0	4	13	0	0	27	69	
6:45 AM	1	9	4	1	0	1	16	44	0	0	0	1	0	0	0	0	1	20	0	0	17	64	
7:00 AM	1	7	1	0	0	0	9	67	0	0	0	7	0	0	0	0	7	33	0	0	16	100	
7:15 AM	2	6	0	0	0	0	8	138	0	0	0	0	0	0	1	0	1	49	0	0	9	187	
7:30 AM	2	9	0	0	0	0	11	164	0	0	0	10	1	0	0	0	11	65	0	0	22	229	
7:45 AM	4	31	4	0	0	0	39	179	0	0	1	13	0	0	0	0	14	66	0	0	53	245	
8:00 AM	3	55	22	0	0	0	80	152	3	0	0	23	0	0	0	0	23	56	0	0	103	208	
8:15 AM	0	31	3	0	0	0	34	77	1	0	1	15	1	0	0	0	17	36	0	0	51	113	
8:30 AM	1	23	2	0	0	0	26	47	2	0	1	10	1	0	0	0	12	25	0	0	38	72	
8:45 AM	0	10	2	0	0	0	12	54	2	0	2	1	1	0	0	0	4	36	0	0	16	90	
9:00 AM	0	4	1	0	0	0	5	108	1	0	1	2	0	0	0	0	3	59	0	0	8	167	
9:15 AM	0	2	2	0	0	0	4	175	1	0	0	4	2	0	0	0	6	97	0	0	10	272	
9:30 AM	4	14	15	0	0	0	33	217	1	0	0	23	0	0	0	0	23	119	0	0	56	336	
9:45 AM	5	39	22	0	0	0	66	266	4	0	0	27	0	0	0	0	27	138	0	0	93	404	
10:00 AM	0	23	49	0	0	0	72	306	9	0	0	40	1	0	0	0	41	152	0	0	113	458	
10:15 AM	0	19	27	0	0	0	46	358	8	0	1	24	3	0	0	0	28	164	0	0	74	522	
10:30 AM	1	35	46	0	0	0	82	394	2	0	1	40	1	0	0	0	42	184	0	0	124	578	
10:45 AM	6	37	63	0	0	0	106	363	1	0	2	38	1	0	0	0	41	157	0	0	147	520	
11:00 AM	1	48	75	0	0	0	124	364	13	0	0	51	2	0	0	0	53	130	8	0	177	494	
11:15 AM	1	27	54	0	0	0	82		1	0	0	48	0	0	0	0	48		1	0	130		
11:30 AM	0	24	26	0	1	0	51		0	0	0	14	1	0	0	0	15		0	0	66		
11:45 AM	2	61	44	0	0	0	107		2	0	0	14	0	0	0	0	14		0	0	121		
S. Total	36	544	465	1	2	1			51	0	10	414	16	0	1	0			9	0			
				1045			4	1049		51			440			1	441				9	1490	

Los Angeles County Department of Public Works Turning Movement Count

Access Date: 6/28/23 10:14 AM

Report ID: 2051

Count Date: 6/9/2023 Friday

Counted By: Jonathan Cutting

Int.: TRADER JOE'S ENTRANCE AND EXIT 1 at MINDANAO WAY

Conditions: Clear

North Approach:	TRADER JOE'S ENTRANCE AND EXIT 1	South Approach:	TRADER JOE'S ENTRANCE AND EXIT 1
East Approach:	MINDANAO WAY	West Approach:	MINDANAO WAY

Peak Time: 10:30 AM Intersection Peak Volume Total: 647

App	Veh	Vol	Left Turns		Through		Right Turns		
N	Car	63	100%	62	98%	1	2%	0	0%
	Trk	0	0%	0		0		0	
	Tot	63	100%	62	98%	1	2%	0	0%
S	Car	6	100%	0	0%	0	0%	6	100%
	Trk	0	0%	0		0		0	
	Tot	6	100%	0	0%	0	0%	6	100%
E	Car	394	100%	9	2%	147	37%	238	60%
	Trk	0	0%	0		0		0	
	Tot	394	100%	9	2%	147	37%	238	60%
W	Car	184	100%	3	2%	177	96%	4	2%
	Trk	0	0%	0		0		0	
	Tot	184	100%	3	2%	177	96%	4	2%

Six-Hour Average Hourly Volume Total: 269

App	Veh	Vol	Left Turns		Through		Right Turns		
N	Car	19	100%	19	100%	0	0%	0	0%
	Trk	0	0%	0		0		0	
	Tot	19	100%	19	100%	0	0%	0	0%
S	Car	1	100%	0	0%	0	0%	1	100%
	Trk	0	0%	0		0		0	
	Tot	1	100%	0	0%	0	0%	1	100%
E	Car	172	100%	6	3%	89	52%	77	45%
	Trk	0	0%	0		0		0	
	Tot	172	100%	6	3%	89	52%	77	45%
W	Car	77	100%	2	3%	72	94%	3	4%
	Trk	0	0%	0		0		0	
	Tot	77	100%	2	3%	72	94%	3	4%

Peak Time: 10:15 AM North Approach Total Intersection: 598

App	Veh	Vol	Left Turns		Through		Right Turns		
N	Car	70	100%	70	100%	0	0%	0	0%
	Trk	0	0%	0		0		0	
	Tot	70	100%	70	100%	0	0%	0	0%
S	Car	6	100%	0	0%	0	0%	6	100%
	Trk	0	0%	0		0		0	
	Tot	6	100%	0	0%	0	0%	6	100%
E	Car	358	100%	8	2%	139	39%	211	59%
	Trk	0	0%	0		0		0	
	Tot	358	100%	8	2%	139	39%	211	59%
W	Car	164	100%	4	2%	153	93%	7	4%
	Trk	0	0%	0		0		0	
	Tot	164	100%	4	2%	153	93%	7	4%

Peak Time: 10:30 AM East Approach Total Intersection: 647

App	Veh	Vol	Left Turns		Through		Right Turns		
N	Car	63	100%	62	98%	1	2%	0	0%
	Trk	0	0%	0		0		0	
	Tot	63	100%	62	98%	1	2%	0	0%
S	Car	6	100%	0	0%	0	0%	6	100%
	Trk	0	0%	0		0		0	
	Tot	6	100%	0	0%	0	0%	6	100%
E	Car	394	100%	9	2%	147	37%	238	60%
	Trk	0	0%	0		0		0	
	Tot	394	100%	9	2%	147	37%	238	60%
W	Car	184	100%	3	2%	177	96%	4	2%
	Trk	0	0%	0		0		0	
	Tot	184	100%	3	2%	177	96%	4	2%

Peak Time: 10:30 AM South Approach Total Intersection: 647

App	Veh	Vol	Left Turns		Through		Right Turns		
N	Car	63	100%	62	98%	1	2%	0	0%
	Trk	0	0%	0		0		0	
	Tot	63	100%	62	98%	1	2%	0	0%
S	Car	6	100%	0	0%	0	0%	6	100%
	Trk	0	0%	0		0		0	
	Tot	6	100%	0	0%	0	0%	6	100%
E	Car	394	100%	9	2%	147	37%	238	60%
	Trk	0	0%	0		0		0	
	Tot	394	100%	9	2%	147	37%	238	60%
W	Car	184	100%	3	2%	177	96%	4	2%
	Trk	0	0%	0		0		0	
	Tot	184	100%	3	2%	177	96%	4	2%

Peak Time: 10:30 AM West Approach Total Intersection: 647

App	Veh	Vol	Left Turns		Through		Right Turns		
N	Car	63	100%	62	98%	1	2%	0	0%
	Trk	0	0%	0		0		0	
	Tot	63	100%	62	98%	1	2%	0	0%
S	Car	6	100%	0	0%	0	0%	6	100%
	Trk	0	0%	0		0		0	
	Tot	6	100%	0	0%	0	0%	6	100%
E	Car	394	100%	9	2%	147	37%	238	60%
	Trk	0	0%	0		0		0	
	Tot	394	100%	9	2%	147	37%	238	60%
W	Car	184	100%	3	2%	177	96%	4	2%
	Trk	0	0%	0		0		0	
	Tot	184	100%	3	2%	177	96%	4	2%

Pedestrian Volumes 6-Hour Total

Ped	N	S	Tots N-S	E	W	Tots E-W	Total
Adult	18	34	52	51	9	60	112
Child	0	1	1	0	0	0	1

Left Turn Peak Quarter

App	Began	Tot Left
N	10:30 AM	23
S	N/A	N/A
E	10:45 AM	6
W	10:45 AM	2

Los Angeles County Department of Public Works Turning Movement Count

Access Date: 6/28/23 10:15 AM

Report ID: 2049

Count Date: 6/7/2023 Wednesday

Counted By: Jonathan Cutting

Int.: TRADER JOE'S ENTRANCE AND EXIT 1 at MINDANAO WAY

Conditions: Clear

North Approach:	TRADER JOE'S ENTRANCE AND EXIT 1	South Approach:	TRADER JOE'S ENTRANCE AND EXIT 1
East Approach:	MINDANAO WAY	West Approach:	MINDANAO WAY

North Approach											South Approach															
Cars			Trucks			Total Veh.		Ped. Across			Cars			Trucks			Total Veh.		Ped. Across			Total Veh.				
Time	Left	Thru	Right	Left	Thru	Right	15'	1 Hour	Adult	Child	Left	Thru	Right	Left	Thru	Right	15'	1 Hour	Adult	Child	15'	1 Hour	Adult	Child	15'	1 Hour
12:00 PM	18	0	0	0	0	0	18	65	5	0	0	0	1	0	0	0	1	7	6	0	19	72				
12:15 PM	13	1	0	0	0	0	14	63	4	0	0	0	5	0	0	0	5	8	10	0	19	71				
12:30 PM	18	1	0	0	0	0	19	63	4	0	0	0	0	0	0	0	0	9	1	0	19	72				
12:45 PM	14	0	0	0	0	0	14	49	0	0	0	0	1	0	0	0	1	9	7	0	15	58				
1:00 PM	16	0	0	0	0	0	16	42	3	0	0	0	2	0	0	0	2	12	19	0	18	54				
1:15 PM	14	0	0	0	0	0	14	31	0	0	0	0	6	0	0	0	6	11	3	0	20	42				
1:30 PM	5	0	0	0	0	0	5	26	1	0	0	0	0	0	0	0	0	7	3	1	5	33				
1:45 PM	6	0	1	0	0	0	7	22	1	0	0	0	4	0	0	0	4	9	0	0	11	31				
2:00 PM	5	0	0	0	0	0	5	20	0	0	0	0	1	0	0	0	1	5	0	0	6	25				
2:15 PM	7	0	2	0	0	0	9	35	0	0	0	0	2	0	0	0	2	5	8	1	11	40				
2:30 PM	1	0	0	0	0	0	1	31	0	0	0	0	2	0	0	0	2	11	0	0	3	42				
2:45 PM	5	0	0	0	0	0	5	39	1	0	0	0	0	0	0	0	0	11	0	0	5	50				
3:00 PM	20	0	0	0	0	0	20	57	0	0	0	0	1	0	0	0	1	14	2	0	21	71				
3:15 PM	5	0	0	0	0	0	5	53	2	0	0	0	8	0	0	0	8	16	3	0	13	69				
3:30 PM	8	0	1	0	0	0	9	54	1	0	0	0	2	0	0	0	2	13	4	0	11	67				
3:45 PM	22	0	1	0	0	0	23	60	0	0	1	0	2	0	0	0	3	14	1	0	26	74				
4:00 PM	13	1	2	0	0	0	16	52	2	0	0	0	3	0	0	0	3	14	1	0	19	66				
4:15 PM	6	0	0	0	0	0	6	44	0	0	0	0	5	0	0	0	5	11	1	0	11	55				
4:30 PM	13	0	1	1	0	0	15	48	0	0	0	0	3	0	0	0	3	12	5	0	18	60				
4:45 PM	14	0	0	1	0	0	15	58	0	0	0	0	3	0	0	0	3	12	6	0	18	70				
5:00 PM	8	0	0	0	0	0	8	60	1	0	0	0	0	0	0	0	0	18	9	0	8	78				
5:15 PM	10	0	0	0	0	0	10		1	0	0	0	6	0	0	0	6		10	0	16					
5:30 PM	25	0	0	0	0	0	25		0	0	0	0	3	0	0	0	3		3	0	28					
5:45 PM	15	2	0	0	0	0	17		1	0	2	0	7	0	0	0	9		2	0	26					
S. Total	281	5	8	2	0	0			27	0	3	0	67	0	0	0			104	2						
			294			2	296		27			70	0	0	0	0	70		106	366						

East Approach											West Approach															
Cars			Trucks			Total Veh.		Ped. Across			Cars			Trucks			Total Veh.		Ped. Across			Total Veh.				
Time	Left	Thru	Right	Left	Thru	Right	15'	1 Hour	Adult	Child	Left	Thru	Right	Left	Thru	Right	15'	1 Hour	Adult	Child	15'	1 Hour	Adult	Child	15'	1 Hour
12:00 PM	4	27	48	0	0	0	79	333	7	0	0	32	1	0	0	0	33	163	3	0	112	496				
12:15 PM	3	45	53	0	0	0	101	350	14	0	1	52	0	0	0	0	53	233	4	0	154	583				
12:30 PM	4	26	42	0	1	0	73	375	5	0	1	33	3	0	1	0	38	244	2	0	111	619				
12:45 PM	6	35	38	0	1	0	80	390	5	0	0	38	1	0	0	0	39	239	0	0	119	629				
1:00 PM	16	59	21	0	0	0	96	405	11	0	0	102	0	0	1	0	103	227	0	0	199	632				
1:15 PM	1	61	64	0	0	0	126	392	7	0	0	64	0	0	0	0	64	187	0	0	190	579				
1:30 PM	1	36	51	0	0	0	88	335	3	0	1	32	0	0	0	0	33	160	1	0	121	495				
1:45 PM	1	58	36	0	0	0	95	345	0	0	1	26	0	0	0	0	27	172	1	0	122	517				
2:00 PM	5	52	26	0	0	0	83	301	2	0	0	59	3	0	1	0	63	186	0	0	146	487				
2:15 PM	2	42	25	0	0	0	69	357	6	0	0	36	1	0	0	0	37	188	0	0	106	545				
2:30 PM	2	45	51	0	0	0	98	520	2	0	0	40	5	0	0	0	45	197	1	0	143	717				
2:45 PM	0	21	30	0	0	0	51	530	1	0	0	38	3	0	0	0	41	219	0	0	92	749				
3:00 PM	2	96	41	0	0	0	139	701	4	0	1	62	2	0	0	0	65	253	0	0	204	954				
3:15 PM	1	102	129	0	0	0	232	725	3	0	1	44	1	0	0	0	46	251	1	0	278	976				
3:30 PM	1	74	33	0	0	0	108	605	4	2	1	64	1	0	1	0	67	255	2	0	175	860				
3:45 PM	4	108	110	0	0	0	222	698	0	0	1	74	0	0	0	0	75	260	0	0	297	958				
4:00 PM	7	76	80	0	0	0	163	630	12	0	0	62	1	0	0	0	63	249	0	0	226	879				
4:15 PM	0	58	54	0	0	0	112	606	10	0	1	48	0	0	1	0	50	235	0	0	162	841				
4:30 PM	3	106	91	0	1	0	201	588	2	0	2	70	0	0	0	0	72	225	0	0	273	813				
4:45 PM	2	70	82	0	0	0	154	534	1	0	5	58	1	0	0	0	64	195	1	0	218	729				
5:00 PM	0	64	75	0	0	0	139	519	5	0	3	46	0	0	0	0	49	179	0	0	188	698				
5:15 PM	3	56	35	0	0	0	94		6	0	0	39	1	0	0	0	40		1	0	134					
5:30 PM	6	74	67	0	0	0	147		6	0	0	42	0	0	0	0	42		1	0	189					
5:45 PM	12	74	53	0	0	0	139		9	0	0	42	6	0	0	0	48		2	0	187					
S. Total	86	1465	1335	0	3	0			125	2	19	1203	30	0	5	0			20	0						
			2886			3	2889		127			1252			5	1257		20	4146							

Los Angeles County Department of Public Works Turning Movement Count

Access Date: 6/28/23 10:15 AM

Report ID: 2049

Count Date: 6/7/2023 Wednesday

Counted By: Jonathan Cutting

Int.: TRADER JOE'S ENTRANCE AND EXIT 1 at MINDANAO WAY

Conditions: Clear

North Approach:	TRADER JOE'S ENTRANCE AND EXIT 1	South Approach:	TRADER JOE'S ENTRANCE AND EXIT 1
East Approach:	MINDANAO WAY	West Approach:	MINDANAO WAY

Peak Time: 3:15 PM Intersection Peak Volume Total: 1045

App	Veh	Vol	Left Turns		Through		Right Turns		
N	Car	53	100%	48	91%	1	2%	4	8%
	Trk	0	0%	0		0		0	
	Tot	53	100%	48	91%	1	2%	4	8%
S	Car	16	100%	1	6%	0	0%	15	94%
	Trk	0	0%	0		0		0	
	Tot	16	100%	1	6%	0	0%	15	94%
E	Car	725	100%	13	2%	360	50%	352	49%
	Trk	0	0%	0		0		0	
	Tot	725	100%	13	2%	360	50%	352	49%
W	Car	250	100%	3	1%	244	98%	3	1%
	Trk	1	0%	0	0%	1	100%	0	0%
	Tot	251	100%	3	1%	245	98%	3	1%

Six-Hour Average Hourly Volume Total: 761

App	Veh	Vol	Left Turns		Through		Right Turns		
N	Car	47	100%	44	94%	1	2%	2	4%
	Trk	0	0%	0		0		0	
	Tot	47	100%	44	94%	1	2%	2	4%
S	Car	11	100%	0	0%	0	0%	11	100%
	Trk	0	0%	0		0		0	
	Tot	11	100%	0	0%	0	0%	11	100%
E	Car	487	100%	13	3%	249	51%	225	46%
	Trk	1	0%	0	0%	1	100%	0	0%
	Tot	488	100%	13	3%	250	51%	225	46%
W	Car	214	100%	3	1%	206	96%	5	2%
	Trk	1	0%	0	0%	1	100%	0	0%
	Tot	215	100%	3	1%	207	96%	5	2%

Peak Time: 12:00 PM North Approach Total Intersection: 568

App	Veh	Vol	Left Turns		Through		Right Turns		
N	Car	65	100%	63	97%	2	3%	0	0%
	Trk	0	0%	0		0		0	
	Tot	65	100%	63	97%	2	3%	0	0%
S	Car	7	100%	0	0%	0	0%	7	100%
	Trk	0	0%	0		0		0	
	Tot	7	100%	0	0%	0	0%	7	100%
E	Car	331	99%	17	5%	133	40%	181	55%
	Trk	2	1%	0	0%	2	100%	0	0%
	Tot	333	100%	17	5%	135	41%	181	54%
W	Car	162	99%	2	1%	155	96%	5	3%
	Trk	1	1%	0	0%	1	100%	0	0%
	Tot	163	100%	2	1%	156	96%	5	3%

Peak Time: 3:15 PM East Approach Total Intersection: 1045

App	Veh	Vol	Left Turns		Through		Right Turns		
N	Car	53	100%	48	91%	1	2%	4	8%
	Trk	0	0%	0		0		0	
	Tot	53	100%	48	91%	1	2%	4	8%
S	Car	16	100%	1	6%	0	0%	15	94%
	Trk	0	0%	0		0		0	
	Tot	16	100%	1	6%	0	0%	15	94%
E	Car	725	100%	13	2%	360	50%	352	49%
	Trk	0	0%	0		0		0	
	Tot	725	100%	13	2%	360	50%	352	49%
W	Car	250	100%	3	1%	244	98%	3	1%
	Trk	1	0%	0	0%	1	100%	0	0%
	Tot	251	100%	3	1%	245	98%	3	1%

Peak Time: 5:00 PM South Approach Total Intersection: 776

App	Veh	Vol	Left Turns		Through		Right Turns		
N	Car	60	100%	58	97%	2	3%	0	0%
	Trk	0	0%	0		0		0	
	Tot	60	100%	58	97%	2	3%	0	0%
S	Car	18	100%	2	11%	0	0%	16	89%
	Trk	0	0%	0		0		0	
	Tot	18	100%	2	11%	0	0%	16	89%
E	Car	519	100%	21	4%	268	52%	230	44%
	Trk	0	0%	0		0		0	
	Tot	519	100%	21	4%	268	52%	230	44%
W	Car	179	100%	3	2%	169	94%	7	4%
	Trk	0	0%	0		0		0	
	Tot	179	100%	3	2%	169	94%	7	4%

Peak Time: 3:45 PM West Approach Total Intersection: 1032

App	Veh	Vol	Left Turns		Through		Right Turns		
N	Car	59	98%	54	92%	1	2%	4	7%
	Trk	1	2%	1	100%	0	0%	0	0%
	Tot	60	100%	55	92%	1	2%	4	7%
S	Car	14	100%	1	7%	0	0%	13	93%
	Trk	0	0%	0		0		0	
	Tot	14	100%	1	7%	0	0%	13	93%
E	Car	697	100%	14	2%	348	50%	335	48%
	Trk	1	0%	0	0%	1	100%	0	0%
	Tot	698	100%	14	2%	349	50%	335	48%
W	Car	259	100%	4	2%	254	98%	1	0%
	Trk	1	0%	0	0%	1	100%	0	0%
	Tot	260	100%	4	2%	255	98%	1	0%

Pedestrian Volumes 6-Hour Total

Ped	N	S	Tots N-S		Tots E-W		Total
			S	E	W		
Adult	27	104	131	125	20	145	276
Child	0	2	2	2	0	2	4

Left Turn Peak Quarter

App	Began	Tot Left
N	5:30 PM	25
S	5:45 PM	2
E	1:00 PM	16
W	4:45 PM	5

Los Angeles County Department of Public Works

Turning Movement Count

Access Date: 6/28/23 10:15 AM

Report ID: 2057

Count Date: 6/9/2023 Friday

Counted By: Glenn Feltes

Int.: TRADER JOE'S ENTRANCE AND EXIT 2 at MINDANAO WAY

Conditions: Clear

North Approach: TRADER JOE'S ENTRANCE AND EXIT 2	South Approach: TRADER JOE'S ENTRANCE AND EXIT 2
East Approach: MINDANAO WAY	West Approach: MINDANAO WAY

North Approach											South Approach												
Cars			Trucks			Total Veh.		Ped. Across			Cars			Trucks			Total Veh.		Ped. Across			Total Veh.	
Time	Left	Thru	Right	Left	Thru	Right	15'	1 Hour	Adult	Child	Left	Thru	Right	Left	Thru	Right	15'	1 Hour	Adult	Child	15'	1 Hour	
6:00 AM	0	0	0	0	0	0	0	0	0	0	0	0	0	0	0	0	0	0	2	0	0	0	2
6:15 AM	0	0	0	0	0	0	0	1	0	0	1	0	1	0	0	0	2	3	0	0	2	4	
6:30 AM	0	0	0	0	0	0	0	4	0	0	0	0	0	0	0	0	0	3	0	0	0	7	
6:45 AM	0	0	0	0	0	0	0	5	0	0	0	0	0	0	0	0	0	7	1	0	0	12	
7:00 AM	1	0	0	0	0	0	1	5	0	0	0	0	1	0	0	0	1	9	1	0	2	14	
7:15 AM	3	0	0	0	0	0	3	5	1	0	2	0	0	0	0	0	2	8	1	0	5	13	
7:30 AM	1	0	0	0	0	0	1	9	1	0	1	0	2	0	0	1	4	8	6	0	5	17	
7:45 AM	0	0	0	0	0	0	0	15	0	0	1	0	1	0	0	0	2	7	3	0	2	22	
8:00 AM	1	0	0	0	0	0	1	29	0	0	0	0	0	0	0	0	0	6	3	0	1	35	
8:15 AM	7	0	0	0	0	0	7	41	0	0	1	0	1	0	0	0	2	6	1	0	9	47	
8:30 AM	7	0	0	0	0	0	7	44	0	0	0	1	2	0	0	0	3	6	0	0	10	50	
8:45 AM	14	0	0	0	0	0	14	44	2	0	1	0	0	0	0	0	1	9	5	0	15	53	
9:00 AM	13	0	0	0	0	0	13	36	1	0	0	0	0	0	0	0	0	13	1	0	13	49	
9:15 AM	10	0	0	0	0	0	10	26	0	0	0	0	2	0	0	0	2	14	3	0	12	40	
9:30 AM	5	0	1	0	1	0	7	23	2	0	2	1	2	0	0	1	6	12	1	0	13	35	
9:45 AM	5	0	1	0	0	0	6	25	2	0	1	1	2	0	0	1	5	10	2	0	11	35	
10:00 AM	3	0	0	0	0	0	3	37	1	0	0	1	0	0	0	0	1	9	1	0	4	46	
10:15 AM	7	0	0	0	0	0	7	51	0	0	0	0	0	0	0	0	0	11	0	0	7	62	
10:30 AM	9	0	0	0	0	0	9	60	2	0	0	0	4	0	0	0	4	13	4	0	13	73	
10:45 AM	18	0	0	0	0	0	18	66	1	0	1	0	3	0	0	0	4	11	0	0	22	77	
11:00 AM	16	0	1	0	0	0	17	64	1	0	1	0	2	0	0	0	3	9	0	0	20	73	
11:15 AM	16	0	0	0	0	0	16	0	0	1	0	0	0	0	0	1	2	3	0	18			
11:30 AM	15	0	0	0	0	0	15	0	0	1	0	0	0	0	0	1	2	2	0	17			
11:45 AM	15	0	1	0	0	0	16	0	0	0	0	2	0	0	0	0	2	0	0	18			
S. Total	166	0	4	0	1	0			14	0	14	4	25	0	0	5			38	0			
				170			1	171		14			43			5	48			38	219		

East Approach											West Approach												
Cars			Trucks			Total Veh.		Ped. Across			Cars			Trucks			Total Veh.		Ped. Across			Total Veh.	
Time	Left	Thru	Right	Left	Thru	Right	15'	1 Hour	Adult	Child	Left	Thru	Right	Left	Thru	Right	15'	1 Hour	Adult	Child	15'	1 Hour	
6:00 AM	0	0	0	0	0	0	0	17	0	0	0	3	0	0	0	0	3	7	2	0	3	24	
6:15 AM	0	0	0	0	0	0	0	25	0	0	0	1	0	0	0	0	1	6	0	0	1	31	
6:30 AM	0	6	0	0	0	1	7	29	0	0	0	3	0	0	0	0	3	7	0	0	10	36	
6:45 AM	0	10	0	0	0	0	10	31	0	0	0	0	0	0	0	0	0	4	2	0	10	35	
7:00 AM	0	8	0	0	0	0	8	25	1	0	1	1	0	0	0	0	2	13	0	0	10	38	
7:15 AM	0	3	1	0	0	0	4	24	0	0	0	2	0	0	0	0	2	16	0	0	6	40	
7:30 AM	0	7	2	0	0	0	9	34	0	0	0	0	0	0	0	0	0	21	1	0	9	55	
7:45 AM	0	4	0	0	0	0	4	38	0	0	0	9	0	0	0	0	9	27	0	0	13	65	
8:00 AM	0	5	2	0	0	0	7	38	0	0	0	5	0	0	0	0	5	22	0	0	12	60	
8:15 AM	0	7	7	0	0	0	14	45	0	0	0	7	0	0	0	0	7	23	0	0	21	68	
8:30 AM	0	7	6	0	0	0	13	48	0	0	0	6	0	0	0	0	6	25	1	0	19	73	
8:45 AM	0	3	0	0	0	1	4	48	0	0	0	4	0	0	0	0	4	27	0	0	8	75	
9:00 AM	0	7	6	0	1	0	14	58	1	0	0	5	0	0	1	0	6	31	0	0	20	89	
9:15 AM	0	10	7	0	0	0	17	52	0	0	0	9	0	0	0	0	9	31	0	0	26	83	
9:30 AM	1	7	3	0	1	1	13	43	1	0	1	6	0	0	1	0	8	30	2	0	21	73	
9:45 AM	1	7	4	0	1	1	14	47	2	0	1	6	0	0	1	0	8	25	1	0	22	72	
10:00 AM	0	6	2	0	0	0	8	47	0	0	1	5	0	0	0	0	6	20	0	0	14	67	
10:15 AM	0	8	0	0	0	0	8	54	1	0	1	7	0	0	0	0	8	19	0	0	16	73	
10:30 AM	0	13	4	0	0	0	17	53	2	0	0	3	0	0	0	0	3	15	0	0	20	68	
10:45 AM	1	8	5	0	0	0	14	47	0	0	0	3	0	0	0	0	3	16	0	0	17	63	
11:00 AM	0	8	6	0	1	0	15	44	0	0	0	4	0	0	1	0	5	17	0	0	20	61	
11:15 AM	0	5	2	0	0	0	7	1	0	1	3	0	0	0	0	0	4	1	0	11			
11:30 AM	0	7	4	0	0	0	11	0	0	1	3	0	0	0	0	0	4	0	0	15			
11:45 AM	0	6	5	0	0	0	11	0	0	0	4	0	0	0	0	0	4	0	0	15			
S. Total	3	152	66	0	4	4			9	0	7	99	0	0	4	0			10	0			
				221			8	229		9			106			4	110			10	339		

Los Angeles County Department of Public Works Turning Movement Count

Access Date: 6/28/23 10:15 AM

Report ID: 2057

Count Date: 6/9/2023 Friday

Counted By: Glenn Feltes

Int.: TRADER JOE'S ENTRANCE AND EXIT 2 at MINDANAO WAY

Conditions: Clear

North Approach:	TRADER JOE'S ENTRANCE AND EXIT 2	South Approach:	TRADER JOE'S ENTRANCE AND EXIT 2
East Approach:	MINDANAO WAY	West Approach:	MINDANAO WAY

Peak Time: 10:30 AM Intersection Peak Volume Total: 141

App	Veh	Vol	Left Turns		Through		Right Turns		
N	Car	60	100%	59	98%	0	0%	1	2%
	Trk	0	0%	0		0		0	
	Tot	60	100%	59	98%	0	0%	1	2%
S	Car	12	92%	3	25%	0	0%	9	75%
	Trk	1	8%	0	0%	0	0%	1	100%
	Tot	13	100%	3	23%	0	0%	10	77%
E	Car	52	98%	1	2%	34	65%	17	33%
	Trk	1	2%	0	0%	1	100%	0	0%
	Tot	53	100%	1	2%	35	66%	17	32%
W	Car	14	93%	1	7%	13	93%	0	0%
	Trk	1	7%	0	0%	1	100%	0	0%
	Tot	15	100%	1	7%	14	93%	0	0%

Six-Hour Average Hourly Volume Total: 96

App	Veh	Vol	Left Turns		Through		Right Turns		
N	Car	28	100%	27	96%	0	0%	1	4%
	Trk	0	0%	0		0		0	
	Tot	28	100%	27	96%	0	0%	1	4%
S	Car	7	88%	2	29%	1	14%	4	57%
	Trk	1	13%	0	0%	0	0%	1	100%
	Tot	8	100%	2	25%	1	13%	5	63%
E	Car	39	95%	1	3%	27	69%	11	28%
	Trk	2	5%	0	0%	1	50%	1	50%
	Tot	41	100%	1	2%	28	68%	12	29%
W	Car	18	95%	1	6%	17	94%	0	0%
	Trk	1	5%	0	0%	1	100%	0	0%
	Tot	19	100%	1	5%	18	95%	0	0%

Peak Time: 10:45 AM North Approach Total Intersection: 140

App	Veh	Vol	Left Turns		Through		Right Turns		
N	Car	66	100%	65	98%	0	0%	1	2%
	Trk	0	0%	0		0		0	
	Tot	66	100%	65	98%	0	0%	1	2%
S	Car	9	82%	4	44%	0	0%	5	56%
	Trk	2	18%	0	0%	0	0%	2	100%
	Tot	11	100%	4	36%	0	0%	7	64%
E	Car	46	98%	1	2%	28	61%	17	37%
	Trk	1	2%	0	0%	1	100%	0	0%
	Tot	47	100%	1	2%	29	62%	17	36%
W	Car	15	94%	2	13%	13	87%	0	0%
	Trk	1	6%	0	0%	1	100%	0	0%
	Tot	16	100%	2	13%	14	88%	0	0%

Peak Time: 9:00 AM East Approach Total Intersection: 138

App	Veh	Vol	Left Turns		Through		Right Turns		
N	Car	35	97%	33	94%	0	0%	2	6%
	Trk	1	3%	0	0%	1	100%	0	0%
	Tot	36	100%	33	92%	1	3%	2	6%
S	Car	11	85%	3	27%	2	18%	6	55%
	Trk	2	15%	0	0%	0	0%	2	100%
	Tot	13	100%	3	23%	2	15%	8	62%
E	Car	53	91%	2	4%	31	58%	20	38%
	Trk	5	9%	0	0%	3	60%	2	40%
	Tot	58	100%	2	3%	34	59%	22	38%
W	Car	28	90%	2	7%	26	93%	0	0%
	Trk	3	10%	0	0%	3	100%	0	0%
	Tot	31	100%	2	6%	29	94%	0	0%

Peak Time: 9:15 AM South Approach Total Intersection: 123

App	Veh	Vol	Left Turns		Through		Right Turns		
N	Car	25	96%	23	92%	0	0%	2	8%
	Trk	1	4%	0	0%	1	100%	0	0%
	Tot	26	100%	23	88%	1	4%	2	8%
S	Car	12	86%	3	25%	3	25%	6	50%
	Trk	2	14%	0	0%	0	0%	2	100%
	Tot	14	100%	3	21%	3	21%	8	57%
E	Car	48	92%	2	4%	30	63%	16	33%
	Trk	4	8%	0	0%	2	50%	2	50%
	Tot	52	100%	2	4%	32	62%	18	35%
W	Car	29	94%	3	10%	26	90%	0	0%
	Trk	2	6%	0	0%	2	100%	0	0%
	Tot	31	100%	3	10%	28	90%	0	0%

Peak Time: 9:15 AM West Approach Total Intersection: 123

App	Veh	Vol	Left Turns		Through		Right Turns		
N	Car	25	96%	23	92%	0	0%	2	8%
	Trk	1	4%	0	0%	1	100%	0	0%
	Tot	26	100%	23	88%	1	4%	2	8%
S	Car	12	86%	3	25%	3	25%	6	50%
	Trk	2	14%	0	0%	0	0%	2	100%
	Tot	14	100%	3	21%	3	21%	8	57%
E	Car	48	92%	2	4%	30	63%	16	33%
	Trk	4	8%	0	0%	2	50%	2	50%
	Tot	52	100%	2	4%	32	62%	18	35%
W	Car	29	94%	3	10%	26	90%	0	0%
	Trk	2	6%	0	0%	2	100%	0	0%
	Tot	31	100%	3	10%	28	90%	0	0%

Pedestrian Volumes 6-Hour Total

Ped	N	S	Tots N-S		E	W	Tots E-W		Total
Adult	14	38	52	9	10	19	71		
Child	0	0	0	0	0	0	0		

Left Turn Peak Quarter

App	Began	Tot Left
N	10:45 AM	18
S	9:30 AM	2
E	10:45 AM	1
W	11:30 AM	1

Los Angeles County Department of Public Works Turning Movement Count

Access Date: 6/28/23 10:15 AM

Report ID: 2056

Count Date: 6/6/2023 Tuesday

Counted By: Glenn Feltes

Int.: TRADER JOE'S ENTRANCE AND EXIT 2 at MINDANAO WAY

Conditions: Clear

North Approach: TRADER JOE'S ENTRANCE AND EXIT 2	South Approach: TRADER JOE'S ENTRANCE AND EXIT 2
East Approach: MINDANAO WAY	West Approach: MINDANAO WAY

North Approach											South Approach												
Cars			Trucks			Total Veh.		Ped. Across		Cars			Trucks			Total Veh.		Ped. Across		Total Veh.			
Time	Left	Thru	Right	Left	Thru	Right	15'	1 Hour	Adult	Child	Left	Thru	Right	Left	Thru	Right	15'	1 Hour	Adult	Child	15'	1 Hour	
12:00 PM	31	0	1	0	0	0	32	93	0	0	0	0	0	0	0	0	0	5	0	0	32	98	
12:15 PM	18	0	0	1	0	0	19	88	0	0	1	0	2	0	0	0	3	8	7	0	22	96	
12:30 PM	22	0	2	0	0	0	24	89	0	0	1	0	0	0	0	0	1	12	0	0	25	101	
12:45 PM	16	0	2	0	0	0	18	80	1	0	0	0	1	0	0	0	1	12	8	0	19	92	
1:00 PM	25	0	2	0	0	0	27	81	0	0	1	0	2	0	0	0	3	12	1	0	30	93	
1:15 PM	19	0	1	0	0	0	20	72	0	0	3	0	4	0	0	0	7	14	5	1	27	86	
1:30 PM	13	0	1	1	0	0	15	74	0	0	0	0	1	0	0	0	1	12	1	0	16	86	
1:45 PM	18	0	1	0	0	0	19	75	0	0	1	0	0	0	0	0	1	13	5	0	20	88	
2:00 PM	17	0	1	0	0	0	18	77	2	1	1	0	4	0	0	0	5	17	0	0	23	94	
2:15 PM	20	0	2	0	0	0	22	86	0	0	1	0	4	0	0	0	5	15	2	0	27	101	
2:30 PM	15	0	0	0	1	0	16	84	0	0	1	0	1	0	0	0	2	13	0	0	18	97	
2:45 PM	21	0	0	0	0	0	21	95	2	0	1	1	3	0	0	0	5	17	2	0	26	112	
3:00 PM	27	0	0	0	0	0	27	103	0	0	0	0	3	0	0	0	3	17	2	0	30	120	
3:15 PM	20	0	0	0	0	0	20	106	0	0	0	1	2	0	0	0	3	14	0	0	23	120	
3:30 PM	23	0	1	1	1	1	27	106	1	1	2	1	2	0	0	1	6	12	2	1	33	118	
3:45 PM	26	0	1	1	1	0	29	113	2	2	2	1	2	0	0	0	5	13	2	0	34	126	
4:00 PM	30	0	0	0	0	0	30	105	0	0	0	0	0	0	0	0	0	10	4	1	30	115	
4:15 PM	19	0	1	0	0	0	20	99	0	0	0	0	1	0	0	0	1	10	3	0	21	109	
4:30 PM	33	0	1	0	0	0	34	103	0	0	0	0	6	0	0	1	7	13	0	0	41	116	
4:45 PM	20	0	1	0	0	0	21	91	0	0	0	1	1	0	0	0	2	8	5	0	23	99	
5:00 PM	24	0	0	0	0	0	24	88	0	0	0	0	0	0	0	0	0	6	3	0	24	94	
5:15 PM	23	0	1	0	0	0	24		0	0	0	0	4	0	0	0	4		3	0	28		
5:30 PM	21	0	1	0	0	0	22		0	0	0	0	2	0	0	0	2		0	0	24		
5:45 PM	18	0	0	0	0	0	18		2	0	0	0	0	0	0	0	0		0	0	18		
S. Total	519	0	20	4	3	1			10	4	15	5	45	0	0	2			55	3			
			539				8	547		14			65			2	67				58	614	

East Approach											West Approach												
Cars			Trucks			Total Veh.		Ped. Across		Cars			Trucks			Total Veh.		Ped. Across		Total Veh.			
Time	Left	Thru	Right	Left	Thru	Right	15'	1 Hour	Adult	Child	Left	Thru	Right	Left	Thru	Right	15'	1 Hour	Adult	Child	15'	1 Hour	
12:00 PM	0	8	7	0	0	0	15	61	1	0	1	12	0	0	0	0	13	49	2	0	28	110	
12:15 PM	0	12	2	0	1	0	15	55	0	0	1	9	0	0	0	0	10	50	0	0	25	105	
12:30 PM	1	5	2	0	1	1	10	60	1	0	1	9	0	0	1	0	11	51	0	0	21	111	
12:45 PM	0	14	6	0	1	0	21	64	0	0	1	13	0	0	1	0	15	51	1	0	36	115	
1:00 PM	0	5	3	0	1	0	9	57	0	0	0	13	0	0	1	0	14	49	0	0	23	106	
1:15 PM	0	12	8	0	0	0	20	65	0	0	0	11	0	0	0	0	11	46	2	0	31	111	
1:30 PM	0	6	8	0	0	0	14	60	0	0	0	10	0	0	1	0	11	43	0	0	25	103	
1:45 PM	0	10	4	0	0	0	14	52	0	0	0	13	0	0	0	0	13	36	0	0	27	88	
2:00 PM	1	10	5	0	1	0	17	51	0	0	0	10	0	0	1	0	11	31	0	0	28	82	
2:15 PM	0	10	5	0	0	0	15	59	0	0	1	7	0	0	0	0	8	29	0	0	23	88	
2:30 PM	0	2	4	0	0	0	6	72	0	0	1	3	0	0	0	0	4	29	2	0	10	101	
2:45 PM	0	10	2	0	1	0	13	93	0	0	0	7	0	0	1	0	8	39	2	0	21	132	
3:00 PM	0	14	11	0	0	0	25	106	0	0	0	9	0	0	0	0	9	47	1	0	34	153	
3:15 PM	1	14	13	0	0	0	28	105	0	0	0	8	0	0	0	0	8	56	0	0	36	161	
3:30 PM	2	12	11	0	1	1	27	96	1	0	2	10	1	0	1	0	14	62	1	0	41	158	
3:45 PM	2	11	10	0	2	1	26	99	1	0	1	13	1	0	1	0	16	62	1	0	42	161	
4:00 PM	0	13	11	0	0	0	24	100	0	0	1	17	0	0	0	0	18	62	2	0	42	162	
4:15 PM	1	11	6	0	1	0	19	105	4	0	2	11	0	0	1	0	14	58	3	0	33	163	
4:30 PM	1	22	7	0	0	0	30	100	0	0	0	14	0	0	0	0	14	51	0	0	44	151	
4:45 PM	2	20	5	0	0	0	27	87	4	0	0	15	1	0	0	0	16	42	4	0	43	129	
5:00 PM	1	19	9	0	0	0	29	75	0	0	0	14	0	0	0	0	14	31	0	0	43	106	
5:15 PM	1	5	8	0	0	0	14		0	0	1	6	0	0	0	0	7		2	0	21		
5:30 PM	0	8	9	0	0	0	17		0	0	0	5	0	0	0	0	5		1	0	22		
5:45 PM	0	7	8	0	0	0	15		1	0	0	5	0	0	0	0	5		0	0	20		
S. Total	13	260	164	0	10	3			13	0	13	244	3	0	9	0			24	0			
			437				13	450		13			260			9	269				24	719	

Los Angeles County Department of Public Works Turning Movement Count

Access Date: 6/28/23 10:15 AM

Report ID: 2056

Count Date: 6/6/2023 Tuesday

Counted By: Glenn Feltes

Int.: TRADER JOE'S ENTRANCE AND EXIT 2 at MINDANAO WAY

Conditions: Clear

North Approach:	TRADER JOE'S ENTRANCE AND EXIT 2	South Approach:	TRADER JOE'S ENTRANCE AND EXIT 2
East Approach:	MINDANAO WAY	West Approach:	MINDANAO WAY

Peak Time: 3:45 PM Intersection Peak Volume Total: 287									
App	Veh	Vol	Left Turns		Through		Right Turns		
N	Car	111	98%	108	97%	0	0%	3	3%
	Trk	2	2%	1	50%	1	50%	0	0%
	Tot	113	100%	109	96%	1	1%	3	3%
S	Car	12	92%	2	17%	1	8%	9	75%
	Trk	1	8%	0	0%	0	0%	1	100%
	Tot	13	100%	2	15%	1	8%	10	77%
E	Car	95	96%	4	4%	57	60%	34	36%
	Trk	4	4%	0	0%	3	75%	1	25%
	Tot	99	100%	4	4%	60	61%	35	35%
W	Car	60	97%	4	7%	55	92%	1	2%
	Trk	2	3%	0	0%	2	100%	0	0%
	Tot	62	100%	4	6%	57	92%	1	2%

Six-Hour Average Hourly Volume Total: 228									
App	Veh	Vol	Left Turns		Through		Right Turns		
N	Car	89	98%	86	97%	0	0%	3	3%
	Trk	2	2%	1	50%	1	50%	0	0%
	Tot	91	100%	87	96%	1	1%	3	3%
S	Car	12	100%	3	25%	1	8%	8	67%
	Trk	0	0%	0	0%	0	0%	0	0%
	Tot	12	100%	3	25%	1	8%	8	67%
E	Car	75	96%	2	3%	45	60%	28	37%
	Trk	3	4%	0	0%	2	67%	1	33%
	Tot	78	100%	2	3%	47	60%	29	37%
W	Car	45	96%	2	4%	42	93%	1	2%
	Trk	2	4%	0	0%	2	100%	0	0%
	Tot	47	100%	2	4%	44	94%	1	2%

Peak Time: 3:45 PM North Approach Total Intersection: 287									
App	Veh	Vol	Left Turns		Through		Right Turns		
N	Car	111	98%	108	97%	0	0%	3	3%
	Trk	2	2%	1	50%	1	50%	0	0%
	Tot	113	100%	109	96%	1	1%	3	3%
S	Car	12	92%	2	17%	1	8%	9	75%
	Trk	1	8%	0	0%	0	0%	1	100%
	Tot	13	100%	2	15%	1	8%	10	77%
E	Car	95	96%	4	4%	57	60%	34	36%
	Trk	4	4%	0	0%	3	75%	1	25%
	Tot	99	100%	4	4%	60	61%	35	35%
W	Car	60	97%	4	7%	55	92%	1	2%
	Trk	2	3%	0	0%	2	100%	0	0%
	Tot	62	100%	4	6%	57	92%	1	2%

Peak Time: 3:00 PM East Approach Total Intersection: 273									
App	Veh	Vol	Left Turns		Through		Right Turns		
N	Car	98	95%	96	98%	0	0%	2	2%
	Trk	5	5%	2	40%	2	40%	1	20%
	Tot	103	100%	98	95%	2	2%	3	3%
S	Car	16	94%	4	25%	3	19%	9	56%
	Trk	1	6%	0	0%	0	0%	1	100%
	Tot	17	100%	4	24%	3	18%	10	59%
E	Car	101	95%	5	5%	51	50%	45	45%
	Trk	5	5%	0	0%	3	60%	2	40%
	Tot	106	100%	5	5%	54	51%	47	44%
W	Car	45	96%	3	7%	40	89%	2	4%
	Trk	2	4%	0	0%	2	100%	0	0%
	Tot	47	100%	3	6%	42	89%	2	4%

Peak Time: 3:00 PM South Approach Total Intersection: 273									
App	Veh	Vol	Left Turns		Through		Right Turns		
N	Car	98	95%	96	98%	0	0%	2	2%
	Trk	5	5%	2	40%	2	40%	1	20%
	Tot	103	100%	98	95%	2	2%	3	3%
S	Car	16	94%	4	25%	3	19%	9	56%
	Trk	1	6%	0	0%	0	0%	1	100%
	Tot	17	100%	4	24%	3	18%	10	59%
E	Car	101	95%	5	5%	51	50%	45	45%
	Trk	5	5%	0	0%	3	60%	2	40%
	Tot	106	100%	5	5%	54	51%	47	44%
W	Car	45	96%	3	7%	40	89%	2	4%
	Trk	2	4%	0	0%	2	100%	0	0%
	Tot	47	100%	3	6%	42	89%	2	4%

Peak Time: 4:00 PM West Approach Total Intersection: 277									
App	Veh	Vol	Left Turns		Through		Right Turns		
N	Car	105	100%	102	97%	0	0%	3	3%
	Trk	0	0%	0	0%	0	0%	0	0%
	Tot	105	100%	102	97%	0	0%	3	3%
S	Car	9	90%	0	0%	1	11%	8	89%
	Trk	1	10%	0	0%	0	0%	1	100%
	Tot	10	100%	0	0%	1	10%	9	90%
E	Car	99	99%	4	4%	66	67%	29	29%
	Trk	1	1%	0	0%	1	100%	0	0%
	Tot	100	100%	4	4%	67	67%	29	29%
W	Car	61	98%	3	5%	57	93%	1	2%
	Trk	1	2%	0	0%	1	100%	0	0%
	Tot	62	100%	3	5%	58	94%	1	2%

Pedestrian Volumes 6-Hour Total							
Ped	N	S	Tots N-S	E	W	Tots E-W	Total
Adult	10	55	65	13	24	37	102
Child	4	3	7	0	0	0	7

Left Turn Peak Quarter		
App	Began	Tot Left
N	4:30 PM	33
S	1:15 PM	3
E	4:45 PM	2
W	4:15 PM	2

Los Angeles County Department of Public Works Turning Movement Count

Access Date: 7/17/23 1:24 PM

Report ID: 2071

Count Date: 6/8/2023 Thursday

Counted By: Francisco Zaragoza

Int.: ADMIRALTY WAY at MINDANAO WAY

Conditions: Clear

North Approach: ADMIRALTY WAY	South Approach: ADMIRALTY WAY
East Approach: MINDANAO WAY	West Approach: MINDANAO WAY

North Approach											South Approach											
Cars			Trucks			Total Veh.		Ped. Across		Cars			Trucks			Total Veh.		Ped. Across		Total Veh.		
Time	Left	Thru	Right	Left	Thru	Right	15'	1 Hour	Adult	Child	Left	Thru	Right	Left	Thru	Right	15'	1 Hour	Adult	Child	15'	1 Hour
6:00 AM	18	35	3	0	0	0	56	205	0	0	0	3	0	0	0	1	4	127	1	0	60	332
6:15 AM	29	30	2	1	0	0	62	232	1	0	0	10	2	0	0	1	13	224	0	0	75	456
6:30 AM	15	22	1	2	0	0	40	232	1	0	0	29	4	0	0	0	33	321	2	0	73	553
6:45 AM	17	24	6	0	0	0	47	271	0	0	1	74	2	0	0	0	77	420	0	0	124	691
7:00 AM	43	35	3	2	0	0	83	283	6	0	1	94	2	0	3	1	101	474	4	0	184	757
7:15 AM	26	31	4	1	0	0	62	261	2	0	3	99	3	0	5	0	110	515	7	0	172	776
7:30 AM	35	38	5	0	1	0	79	324	3	0	1	123	4	0	3	1	132	577	5	0	211	901
7:45 AM	24	33	2	0	0	0	59	385	4	0	1	123	4	0	2	1	131	542	3	0	190	927
8:00 AM	30	31	0	0	0	0	61	502	2	0	2	131	6	0	3	0	142	509	8	0	203	1011
8:15 AM	53	63	8	1	0	0	125	595	2	0	3	155	7	0	7	0	172	466	6	1	297	1061
8:30 AM	57	72	7	3	1	0	140	624	4	0	1	89	5	0	2	0	97	384	6	0	237	1008
8:45 AM	82	83	11	0	0	0	176	591	2	0	5	80	9	0	4	0	98	374	4	1	274	965
9:00 AM	63	84	3	2	2	0	154	549	14	0	4	85	8	0	2	0	99	348	8	0	253	897
9:15 AM	67	76	7	2	2	0	154	546	0	0	3	77	7	0	3	0	90	308	4	0	244	854
9:30 AM	48	49	10	0	0	0	107	554	1	0	3	70	9	1	3	1	87	305	5	1	194	859
9:45 AM	63	64	6	0	1	0	134	626	7	0	4	57	8	0	2	1	72	293	5	2	206	919
10:00 AM	67	71	9	1	2	1	151	649	3	1	3	44	10	0	2	0	59	310	6	0	210	959
10:15 AM	65	83	11	1	1	1	162	654	5	1	3	69	12	0	3	0	87	336	11	1	249	990
10:30 AM	68	95	14	0	2	0	179	673	7	0	5	59	9	0	1	1	75	372	10	0	254	1045
10:45 AM	57	91	7	1	1	0	157	625	4	0	3	76	9	0	1	0	89	400	9	0	246	1025
11:00 AM	70	78	6	0	1	1	156	629	14	0	4	72	8	0	1	0	85	433	15	0	241	1062
11:15 AM	42	118	20	1	0	0	181		1	0	16	85	17	1	3	1	123		3	0	304	
11:30 AM	54	70	6	0	1	0	131		2	0	10	81	11	0	1	0	103		6	0	234	
11:45 AM	49	103	7	1	1	0	161		2	0	13	92	13	0	3	1	122		9	0	283	
S. Total	1142	1479	158	19	16	3			87	2	89	1877	169	2	54	10			137	6		
			2779			38	2817		89			2135			66	2201					143	5018

East Approach											West Approach											
Cars			Trucks			Total Veh.		Ped. Across		Cars			Trucks			Total Veh.		Ped. Across		Total Veh.		
Time	Left	Thru	Right	Left	Thru	Right	15'	1 Hour	Adult	Child	Left	Thru	Right	Left	Thru	Right	15'	1 Hour	Adult	Child	15'	1 Hour
6:00 AM	11	3	40	1	0	2	57	242	1	0	3	1	0	0	0	0	4	9	0	0	61	251
6:15 AM	20	7	58	0	1	1	87	301	0	0	0	1	0	0	0	0	1	11	1	0	88	312
6:30 AM	11	4	36	1	0	1	53	267	1	0	1	0	0	1	0	0	2	15	0	0	55	282
6:45 AM	14	7	24	0	0	0	45	311	3	0	1	1	0	0	0	0	2	19	1	0	47	330
7:00 AM	12	16	88	0	0	0	116	340	0	0	2	2	1	0	0	1	6	23	1	0	122	363
7:15 AM	16	9	28	0	0	0	53	284	2	0	0	3	2	0	0	0	5	24	1	0	58	308
7:30 AM	33	10	51	1	1	1	97	336	2	0	2	0	3	0	1	0	6	38	3	0	103	374
7:45 AM	9	17	45	0	0	3	74	414	0	0	1	2	3	0	0	0	6	51	0	0	80	465
8:00 AM	19	0	41	0	0	0	60	534	0	0	1	5	0	0	1	0	7	70	0	0	67	604
8:15 AM	15	24	62	0	3	1	105	647	4	0	8	8	1	1	0	1	19	92	0	0	124	739
8:30 AM	34	30	109	0	1	1	175	748	11	0	10	8	1	0	0	0	19	100	0	0	194	848
8:45 AM	31	32	128	2	0	1	194	741	15	0	7	13	5	0	0	0	25	106	1	0	219	847
9:00 AM	35	23	110	1	1	3	173	685	6	0	6	16	6	0	1	0	29	109	2	0	202	794
9:15 AM	53	36	115	0	0	2	206	659	15	0	6	16	5	0	0	0	27	106	1	0	233	765
9:30 AM	36	24	105	0	1	2	168	609	15	0	4	14	4	1	1	1	25	111	1	1	193	720
9:45 AM	40	33	64	0	1	0	138	604	5	0	5	16	4	1	1	1	28	116	2	2	166	720
10:00 AM	43	35	66	1	1	1	147	667	8	0	6	15	3	0	1	1	26	107	1	0	173	774
10:15 AM	49	34	69	1	2	1	156	675	13	1	8	18	6	0	0	0	32	108	0	0	188	783
10:30 AM	55	36	71	0	0	1	163	692	15	0	8	19	3	0	0	0	30	112	0	0	193	804
10:45 AM	45	44	110	0	1	1	201	700	3	0	10	7	2	0	0	0	19	117	1	0	220	817
11:00 AM	44	24	83	1	0	3	155	642	8	0	9	13	5	0	0	0	27	133	2	0	182	775
11:15 AM	54	33	85	0	0	1	173		15	0	15	17	4	0	0	0	36		0	0	209	
11:30 AM	50	26	94	1	0	0	171		9	0	13	17	5	0	0	0	35		0	0	206	
11:45 AM	36	13	93	0	0	1	143		15	0	10	22	3	0	0	0	35		2	0	178	
S. Total	765	520	1775	10	13	27			166	1	136	234	66	4	6	5			20	3		
			3060			50	3110		167			436			15	451					23	3561

Los Angeles County Department of Public Works Turning Movement Count

Access Date: 7/17/23 1:25 PM

Report ID: 2071

Count Date: 6/8/2023 Thursday

Counted By: Francisco Zaragoza

Int.: ADMIRALTY WAY at MINDANAO WAY

Conditions: Clear

North Approach: ADMIRALTY WAY	South Approach: ADMIRALTY WAY
East Approach: MINDANAO WAY	West Approach: MINDANAO WAY

Peak Time: 8:30 AM Intersection Peak Volume Total: 1856									
App	Veh	Vol	Left Turns		Through		Right Turns		
N	Car	612	98%	269	44%	315	51%	28	5%
	Trk	12	2%	7	58%	5	42%	0	0%
	Tot	624	100%	276	44%	320	51%	28	4%
S	Car	373	97%	13	3%	331	89%	29	8%
	Trk	11	3%	0	0%	11	100%	0	0%
	Tot	384	100%	13	3%	342	89%	29	8%
E	Car	736	98%	153	21%	121	16%	462	63%
	Trk	12	2%	3	25%	2	17%	7	58%
	Tot	748	100%	156	21%	123	16%	469	63%
W	Car	99	99%	29	29%	53	54%	17	17%
	Trk	1	1%	0	0%	1	100%	0	0%
	Tot	100	100%	29	29%	54	54%	17	17%

Six-Hour Average Hourly Volume Total: 1463									
App	Veh	Vol	Left Turns		Through		Right Turns		
N	Car	470	99%	197	42%	246	52%	27	6%
	Trk	7	1%	3	43%	3	43%	1	14%
	Tot	477	100%	200	42%	249	52%	28	6%
S	Car	371	97%	13	4%	330	89%	28	8%
	Trk	11	3%	0	0%	10	91%	1	9%
	Tot	382	100%	13	3%	340	89%	29	8%
E	Car	520	98%	129	25%	92	18%	299	58%
	Trk	9	2%	2	22%	2	22%	5	56%
	Tot	529	100%	131	25%	94	18%	304	57%
W	Car	72	96%	22	31%	39	54%	11	15%
	Trk	3	4%	1	33%	1	33%	1	33%
	Tot	75	100%	23	31%	40	53%	12	16%

Peak Time: 10:30 AM North Approach Total Intersection: 1849									
App	Veh	Vol	Left Turns		Through		Right Turns		
N	Car	666	99%	237	36%	382	57%	47	7%
	Trk	7	1%	2	29%	4	57%	1	14%
	Tot	673	100%	239	36%	386	57%	48	7%
S	Car	363	98%	28	8%	292	80%	43	12%
	Trk	9	2%	1	11%	6	67%	2	22%
	Tot	372	100%	29	8%	298	80%	45	12%
E	Car	684	99%	198	29%	137	20%	349	51%
	Trk	8	1%	1	13%	1	13%	6	75%
	Tot	692	100%	199	29%	138	20%	355	51%
W	Car	112	100%	42	38%	56	50%	14	13%
	Trk	0	0%	0		0		0	
	Tot	112	100%	42	38%	56	50%	14	13%

Peak Time: 8:30 AM East Approach Total Intersection: 1856									
App	Veh	Vol	Left Turns		Through		Right Turns		
N	Car	612	98%	269	44%	315	51%	28	5%
	Trk	12	2%	7	58%	5	42%	0	0%
	Tot	624	100%	276	44%	320	51%	28	4%
S	Car	373	97%	13	3%	331	89%	29	8%
	Trk	11	3%	0	0%	11	100%	0	0%
	Tot	384	100%	13	3%	342	89%	29	8%
E	Car	736	98%	153	21%	121	16%	462	63%
	Trk	12	2%	3	25%	2	17%	7	58%
	Tot	748	100%	156	21%	123	16%	469	63%
W	Car	99	99%	29	29%	53	54%	17	17%
	Trk	1	1%	0	0%	1	100%	0	0%
	Tot	100	100%	29	29%	54	54%	17	17%

Peak Time: 7:30 AM South Approach Total Intersection: 1275									
App	Veh	Vol	Left Turns		Through		Right Turns		
N	Car	322	99%	142	44%	165	51%	15	5%
	Trk	2	1%	1	50%	1	50%	0	0%
	Tot	324	100%	143	44%	166	51%	15	5%
S	Car	560	97%	7	1%	532	95%	21	4%
	Trk	17	3%	0	0%	15	88%	2	12%
	Tot	577	100%	7	1%	547	95%	23	4%
E	Car	326	97%	76	23%	51	16%	199	61%
	Trk	10	3%	1	10%	4	40%	5	50%
	Tot	336	100%	77	23%	55	16%	204	61%
W	Car	34	89%	12	35%	15	44%	7	21%
	Trk	4	11%	1	25%	2	50%	1	25%
	Tot	38	100%	13	34%	17	45%	8	21%

Peak Time: 11:00 AM West Approach Total Intersection: 1837									
App	Veh	Vol	Left Turns		Through		Right Turns		
N	Car	623	99%	215	35%	369	59%	39	6%
	Trk	6	1%	2	33%	3	50%	1	17%
	Tot	629	100%	217	34%	372	59%	40	6%
S	Car	422	97%	43	10%	330	78%	49	12%
	Trk	11	3%	1	9%	8	73%	2	18%
	Tot	433	100%	44	10%	338	78%	51	12%
E	Car	635	99%	184	29%	96	15%	355	56%
	Trk	7	1%	2	29%	0	0%	5	71%
	Tot	642	100%	186	29%	96	15%	360	56%
W	Car	133	100%	47	35%	69	52%	17	13%
	Trk	0	0%	0		0		0	
	Tot	133	100%	47	35%	69	52%	17	13%

Pedestrian Volumes 6-Hour Total							
Ped	N	S	Tots N-		Tots E-		Total
			S	E	W	W	
Adult	87	137	224	166	20	186	410
Child	2	6	8	1	3	4	12

Left Turn Peak Quarter		
App	Began	Tot Left
N	8:45 AM	82
S	11:15 AM	17
E	10:30 AM	55
W	11:15 AM	15

Los Angeles County Department of Public Works Turning Movement Count

Access Date: 7/17/23 1:25 PM

Report ID: 2070

Count Date: 6/7/2023 Wednesday

Counted By: Francisco Zaragoza

Int.: ADMIRALTY WAY at MINDANAO WAY

Conditions: Clear

North Approach: ADMIRALTY WAY	South Approach: ADMIRALTY WAY
East Approach: MINDANAO WAY	West Approach: MINDANAO WAY

North Approach											South Approach																
Cars			Trucks			Total Veh.		Ped. Across			Cars			Trucks			Total Veh.		Ped. Across			Total Veh.					
Time	Left	Thru	Right	Left	Thru	Right	15'	1 Hour	Adult	Child	Left	Thru	Right	Left	Thru	Right	15'	1 Hour	Adult	Child	15'	1 Hour	Adult	Child	15'	1 Hour	
12:00 PM	49	154	9	2	1	0	215	1052	8	0	9	124	24	0	2	0	159	664	8	0	374	1716					
12:15 PM	101	200	27	0	3	0	331	1042	8	0	15	134	33	0	3	1	186	683	13	2	517	1725					
12:30 PM	72	149	24	0	2	0	247	1012	10	0	12	129	38	1	3	0	183	767	13	0	430	1779					
12:45 PM	85	147	22	2	3	0	259	1000	14	0	3	97	34	0	2	0	136	763	14	0	395	1763					
1:00 PM	69	114	19	0	3	0	205	968	10	0	6	134	36	0	0	2	178	802	27	0	383	1770					
1:15 PM	64	195	33	4	4	1	301	964	10	0	15	195	57	0	2	1	270	803	20	0	571	1767					
1:30 PM	72	145	14	1	3	0	235	905	12	0	12	126	39	0	1	1	179	690	8	0	414	1595					
1:45 PM	40	158	23	3	3	0	227	994	7	0	11	124	38	0	0	2	175	614	11	1	402	1608					
2:00 PM	62	123	15	0	1	0	201	911	2	0	11	118	47	0	3	0	179	574	7	0	380	1485					
2:15 PM	66	148	21	1	6	0	242	953	10	0	14	106	36	0	1	0	157	535	13	2	399	1488					
2:30 PM	100	192	26	2	4	0	324	967	7	0	10	78	15	0	0	0	103	518	15	2	427	1485					
2:45 PM	54	82	6	1	1	0	144	764	2	0	9	96	29	0	1	0	135	578	3	0	279	1342					
3:00 PM	51	172	16	4	0	0	243	788	8	0	9	105	26	0	0	0	140	614	14	1	383	1402					
3:15 PM	81	163	9	0	3	0	256	733	5	0	8	102	28	0	1	1	140	655	10	0	396	1388					
3:30 PM	20	88	12	1	0	0	121	680	0	0	10	118	31	1	2	1	163	689	7	2	284	1369					
3:45 PM	23	137	7	0	1	0	168	768	3	0	11	122	35	1	1	1	171	706	8	1	339	1474					
4:00 PM	39	133	10	2	3	1	188	858	5	1	14	127	37	0	2	1	181	675	5	0	369	1533					
4:15 PM	55	129	15	1	2	1	203	910	4	1	13	120	39	0	2	0	174	635	15	1	377	1545					
4:30 PM	61	124	17	2	5	0	209	953	6	0	16	128	35	0	1	0	180	589	14	1	389	1542					
4:45 PM	60	164	28	3	3	0	258	1005	9	0	12	100	25	1	1	1	140	529	6	0	398	1534					
5:00 PM	27	202	9	0	2	0	240	1016	2	0	12	104	24	0	1	0	141	508	13	4	381	1524					
5:15 PM	50	177	17	0	2	0	246		10	0	10	89	29	0	0	0	128		12	0	374						
5:30 PM	66	164	23	4	4	0	261		3	0	12	95	13	0	0	0	120		10	0	381						
5:45 PM	69	165	26	3	6	0	269		8	0	13	97	9	0	0	0	119		7	0	388						
S. Total	1436	3625	428	36	65	3			163	2	267	2768	757	4	29	12			273	17							
			5489			104	5593		165				3792			45	3837			273	17			290	9430		

East Approach											West Approach																
Cars			Trucks			Total Veh.		Ped. Across			Cars			Trucks			Total Veh.		Ped. Across			Total Veh.					
Time	Left	Thru	Right	Left	Thru	Right	15'	1 Hour	Adult	Child	Left	Thru	Right	Left	Thru	Right	15'	1 Hour	Adult	Child	15'	1 Hour	Adult	Child	15'	1 Hour	
12:00 PM	37	50	105	0	0	4	196	854	15	0	14	24	9	0	0	0	47	207	3	0	243	1061					
12:15 PM	60	76	130	1	0	0	267	857	41	0	19	25	10	0	0	0	54	230	0	0	321	1087					
12:30 PM	35	47	45	0	0	0	127	862	18	0	20	29	9	1	0	0	59	234	0	0	186	1096					
12:45 PM	77	63	121	1	0	2	264	916	20	0	15	25	6	1	0	0	47	230	2	0	311	1146					
1:00 PM	58	52	85	0	1	3	199	822	25	0	30	30	9	0	1	0	70	234	2	0	269	1056					
1:15 PM	82	94	94	1	0	1	272	807	28	0	15	24	18	0	0	1	58	211	3	0	330	1018					
1:30 PM	46	56	79	0	0	0	181	754	23	0	26	15	14	0	0	0	55	210	2	0	236	964					
1:45 PM	53	28	87	1	1	0	170	758	19	0	18	20	13	0	0	0	51	191	0	0	221	949					
2:00 PM	54	39	90	0	0	1	184	711	5	0	14	20	11	2	0	0	47	201	0	0	231	912					
2:15 PM	49	38	129	0	0	3	219	706	2	0	17	23	17	0	0	0	57	219	1	0	276	925					
2:30 PM	35	65	85	0	0	0	185	692	15	0	19	14	3	0	0	0	36	230	2	0	221	922					
2:45 PM	28	29	65	0	1	0	123	616	15	0	18	35	7	0	1	0	61	264	0	0	184	880					
3:00 PM	44	33	100	0	1	1	179	611	6	0	19	39	7	0	0	0	65	262	0	0	244	873					
3:15 PM	72	64	69	0	0	0	205	558	6	0	17	43	8	0	0	0	68	247	0	0	273	805					
3:30 PM	22	29	58	0	0	0	109	483	7	0	19	39	9	1	1	1	70	238	2	2	179	721					
3:45 PM	35	33	50	0	0	0	118	510	6	0	18	31	7	1	2	0	59	257	2	2	177	767					
4:00 PM	39	31	52	1	1	2	126	559	8	1	20	22	8	0	0	0	50	266	3	0	176	825					
4:15 PM	42	28	56	1	1	2	130	568	6	1	23	23	12	0	1	0	59	280	7	1	189	848					
4:30 PM	46	26	59	1	0	4	136	632	7	0	29	45	15	0	0	0	89	286	0	0	225	918					
4:45 PM	49	46	72	0	0	0	167	621	16	0	16	31	18	1	1	1	68	253	2	0	235	874					
5:00 PM	58	37	38	0	0	2	135	626	7	0	18	34	12	0	0	0	64	235	6	4	199	861					
5:15 PM	49	67	78	0	0	0	194		7	0	22	29	14	0	0	0	65		4	0	259						
5:30 PM	45	28	52	0	0	0	125		3	0	19	33	4	0	0	0	56		3	0	181						
5:45 PM	68	35	62	2	0	5	172		0	0	16	31	3	0	0	0	50		2	0	222						
S. Total	1183	1094	1861	9	6	30			305	2	461	684	243	7	7	3			46	9							
			4138			45	4183		307				1388			17	1405			46	9			55	5588		

Los Angeles County Department of Public Works Turning Movement Count

Access Date: 7/17/23 1:25 PM

Report ID: 2070

Count Date: 6/7/2023 Wednesday

Counted By: Francisco Zaragoza

Int.: ADMIRALTY WAY at MINDANAO WAY

Conditions: Clear

North Approach: ADMIRALTY WAY	South Approach: ADMIRALTY WAY
East Approach: MINDANAO WAY	West Approach: MINDANAO WAY

Peak Time: 12:45 PM Intersection Peak Volume Total: 2909									
App	Veh	Vol	Left Turns		Through		Right Turns		
N	Car	979	98%	290	30%	601	61%	88	9%
	Trk	21	2%	7	33%	13	62%	1	5%
	Tot	1000	100%	297	30%	614	61%	89	9%
S	Car	754	99%	36	5%	552	73%	166	22%
	Trk	9	1%	0	0%	5	56%	4	44%
	Tot	763	100%	36	5%	557	73%	170	22%
E	Car	907	99%	263	29%	265	29%	379	42%
	Trk	9	1%	2	22%	1	11%	6	67%
	Tot	916	100%	265	29%	266	29%	385	42%
W	Car	227	99%	86	38%	94	41%	47	21%
	Trk	3	1%	1	33%	1	33%	1	33%
	Tot	230	100%	87	38%	95	41%	48	21%

Six-Hour Average Hourly Volume Total: 2492									
App	Veh	Vol	Left Turns		Through		Right Turns		
N	Car	900	98%	235	26%	595	66%	70	8%
	Trk	18	2%	6	33%	11	61%	1	6%
	Tot	918	100%	241	26%	606	66%	71	8%
S	Car	639	99%	44	7%	463	72%	132	21%
	Trk	8	1%	1	13%	5	63%	2	25%
	Tot	647	100%	45	7%	468	72%	134	21%
E	Car	684	99%	196	29%	181	26%	307	45%
	Trk	6	1%	1	17%	1	17%	4	67%
	Tot	690	100%	197	29%	182	26%	311	45%
W	Car	234	99%	78	33%	114	49%	42	18%
	Trk	3	1%	1	33%	1	33%	1	33%
	Tot	237	100%	79	33%	115	49%	43	18%

Peak Time: 12:00 PM North Approach Total Intersection: 2777									
App	Veh	Vol	Left Turns		Through		Right Turns		
N	Car	1039	99%	307	30%	650	63%	82	8%
	Trk	13	1%	4	31%	9	69%	0	0%
	Tot	1052	100%	311	30%	659	63%	82	8%
S	Car	652	98%	39	6%	484	74%	129	20%
	Trk	12	2%	1	8%	10	83%	1	8%
	Tot	664	100%	40	6%	494	74%	130	20%
E	Car	846	99%	209	25%	236	28%	401	47%
	Trk	8	1%	2	25%	0	0%	6	75%
	Tot	854	100%	211	25%	236	28%	407	48%
W	Car	205	99%	68	33%	103	50%	34	17%
	Trk	2	1%	2	100%	0	0%	0	0%
	Tot	207	100%	70	34%	103	50%	34	16%

Peak Time: 12:45 PM East Approach Total Intersection: 2909									
App	Veh	Vol	Left Turns		Through		Right Turns		
N	Car	979	98%	290	30%	601	61%	88	9%
	Trk	21	2%	7	33%	13	62%	1	5%
	Tot	1000	100%	297	30%	614	61%	89	9%
S	Car	754	99%	36	5%	552	73%	166	22%
	Trk	9	1%	0	0%	5	56%	4	44%
	Tot	763	100%	36	5%	557	73%	170	22%
E	Car	907	99%	263	29%	265	29%	379	42%
	Trk	9	1%	2	22%	1	11%	6	67%
	Tot	916	100%	265	29%	266	29%	385	42%
W	Car	227	99%	86	38%	94	41%	47	21%
	Trk	3	1%	1	33%	1	33%	1	33%
	Tot	230	100%	87	38%	95	41%	48	21%

Peak Time: 1:15 PM South Approach Total Intersection: 2785									
App	Veh	Vol	Left Turns		Through		Right Turns		
N	Car	944	98%	238	25%	621	66%	85	9%
	Trk	20	2%	8	40%	11	55%	1	5%
	Tot	964	100%	246	26%	632	66%	86	9%
S	Car	793	99%	49	6%	563	71%	181	23%
	Trk	10	1%	0	0%	6	60%	4	40%
	Tot	803	100%	49	6%	569	71%	185	23%
E	Car	802	99%	235	29%	217	27%	350	44%
	Trk	5	1%	2	40%	1	20%	2	40%
	Tot	807	100%	237	29%	218	27%	352	44%
W	Car	208	99%	73	35%	79	38%	56	27%
	Trk	3	1%	2	67%	0	0%	1	33%
	Tot	211	100%	75	36%	79	37%	57	27%

Peak Time: 4:30 PM West Approach Total Intersection: 2460									
App	Veh	Vol	Left Turns		Through		Right Turns		
N	Car	936	98%	198	21%	667	71%	71	8%
	Trk	17	2%	5	29%	12	71%	0	0%
	Tot	953	100%	203	21%	679	71%	71	7%
S	Car	584	99%	50	9%	421	72%	113	19%
	Trk	5	1%	1	20%	3	60%	1	20%
	Tot	589	100%	51	9%	424	72%	114	19%
E	Car	625	99%	202	32%	176	28%	247	40%
	Trk	7	1%	1	14%	0	0%	6	86%
	Tot	632	100%	203	32%	176	28%	253	40%
W	Car	283	99%	85	30%	139	49%	59	21%
	Trk	3	1%	1	33%	1	33%	1	33%
	Tot	286	100%	86	30%	140	49%	60	21%

Pedestrian Volumes 6-Hour Total							
Ped	N	S	Tots N-S	E	W	Tots E-W	Total
Adult	163	273	436	305	46	351	787
Child	2	17	19	2	9	11	30

Left Turn Peak Quarter		
App	Began	Tot Left
N	2:30 PM	102
S	4:30 PM	16
E	1:15 PM	83
W	1:00 PM	30

Los Angeles County Department of Public Works Turning Movement Count

Access Date: 3/1/22 4:29 PM

Report ID: 1026

Count Date: 2/4/2022 Friday

Counted By: Glenn Feltes

Int.: LINCOLN BOULEVARD at MINDANAO WAY

Conditions: Clear

North Approach: LINCOLN BOULEVARD	South Approach: LINCOLN BOULEVARD
East Approach: MINDANAO WAY	West Approach: MINDANAO WAY

Peak Time: 11:00 AM Intersection Peak Volume Total: 4304									
App	Veh	Vol	Left Turns		Through		Right Turns		
N	Car	1092	99%	296	27%	721	66%	75	7%
	Trk	8	1%	0	0%	8	100%	0	0%
	Tot	1100	100%	296	27%	729	66%	75	7%
S	Car	982	98%	77	8%	786	80%	119	12%
	Trk	21	2%	2	10%	19	90%	0	0%
	Tot	1003	100%	79	8%	805	80%	119	12%
E	Car	1765	99%	153	9%	1435	81%	177	10%
	Trk	12	1%	2	17%	9	75%	1	8%
	Tot	1777	100%	155	9%	1444	81%	178	10%
W	Car	418	99%	9	2%	334	80%	75	18%
	Trk	6	1%	0	0%	3	50%	3	50%
	Tot	424	100%	9	2%	337	79%	78	18%

Six-Hour Average Hourly Volume Total: 2846									
App	Veh	Vol	Left Turns		Through		Right Turns		
N	Car	808	99%	291	36%	476	59%	41	5%
	Trk	8	1%	2	25%	5	63%	1	13%
	Tot	816	100%	293	36%	481	59%	42	5%
S	Car	946	97%	71	8%	783	83%	92	10%
	Trk	30	3%	2	7%	26	87%	2	7%
	Tot	976	100%	73	7%	809	83%	94	10%
E	Car	779	99%	98	13%	553	71%	128	16%
	Trk	11	1%	3	27%	5	45%	3	27%
	Tot	790	100%	101	13%	558	71%	131	17%
W	Car	258	98%	3	1%	216	84%	39	15%
	Trk	6	2%	0	0%	5	83%	1	17%
	Tot	264	100%	3	1%	221	84%	40	15%

Peak Time: 6:45 AM North Approach Total Intersection: 3414									
App	Veh	Vol	Left Turns		Through		Right Turns		
N	Car	1231	99%	500	41%	698	57%	33	3%
	Trk	14	1%	6	43%	5	36%	3	21%
	Tot	1245	100%	506	41%	703	56%	36	3%
S	Car	1103	97%	70	6%	967	88%	66	6%
	Trk	38	3%	0	0%	37	97%	1	3%
	Tot	1141	100%	70	6%	1004	88%	67	6%
E	Car	847	98%	183	22%	538	64%	126	15%
	Trk	15	2%	8	53%	3	20%	4	27%
	Tot	862	100%	191	22%	541	63%	130	15%
W	Car	162	98%	0	0%	144	89%	18	11%
	Trk	4	2%	0	0%	4	100%	0	0%
	Tot	166	100%	0	0%	148	89%	18	11%

Peak Time: 11:00 AM East Approach Total Intersection: 4304									
App	Veh	Vol	Left Turns		Through		Right Turns		
N	Car	1092	99%	296	27%	721	66%	75	7%
	Trk	8	1%	0	0%	8	100%	0	0%
	Tot	1100	100%	296	27%	729	66%	75	7%
S	Car	982	98%	77	8%	786	80%	119	12%
	Trk	21	2%	2	10%	19	90%	0	0%
	Tot	1003	100%	79	8%	805	80%	119	12%
E	Car	1765	99%	153	9%	1435	81%	177	10%
	Trk	12	1%	2	17%	9	75%	1	8%
	Tot	1777	100%	155	9%	1444	81%	178	10%
W	Car	418	99%	9	2%	334	80%	75	18%
	Trk	6	1%	0	0%	3	50%	3	50%
	Tot	424	100%	9	2%	337	79%	78	18%

Peak Time: 6:45 AM South Approach Total Intersection: 3414									
App	Veh	Vol	Left Turns		Through		Right Turns		
N	Car	1231	99%	500	41%	698	57%	33	3%
	Trk	14	1%	6	43%	5	36%	3	21%
	Tot	1245	100%	506	41%	703	56%	36	3%
S	Car	1103	97%	70	6%	967	88%	66	6%
	Trk	38	3%	0	0%	37	97%	1	3%
	Tot	1141	100%	70	6%	1004	88%	67	6%
E	Car	847	98%	183	22%	538	64%	126	15%
	Trk	15	2%	8	53%	3	20%	4	27%
	Tot	862	100%	191	22%	541	63%	130	15%
W	Car	162	98%	0	0%	144	89%	18	11%
	Trk	4	2%	0	0%	4	100%	0	0%
	Tot	166	100%	0	0%	148	89%	18	11%

Peak Time: 10:30 AM West Approach Total Intersection: 4103									
App	Veh	Vol	Left Turns		Through		Right Turns		
N	Car	1093	99%	321	29%	694	63%	78	7%
	Trk	11	1%	1	9%	10	91%	0	0%
	Tot	1104	100%	322	29%	704	64%	78	7%
S	Car	983	98%	76	8%	785	80%	122	12%
	Trk	21	2%	1	5%	18	86%	2	10%
	Tot	1004	100%	77	8%	803	80%	124	12%
E	Car	1541	99%	138	9%	1225	79%	178	12%
	Trk	16	1%	2	13%	13	81%	1	6%
	Tot	1557	100%	140	9%	1238	80%	179	11%
W	Car	429	98%	5	1%	350	82%	74	17%
	Trk	9	2%	0	0%	7	78%	2	22%
	Tot	438	100%	5	1%	357	82%	76	17%

Pedestrian Volumes 6-Hour Total							
Ped	N	S	Tots N-S	E	W	Tots E-W	Total
Adult	180	45	225	62	19	81	306
Child	0	0	0	0	0	0	0

Left Turn Peak Quarter		
App	Began	Tot Left
N	7:30 AM	191
S	8:00 AM	35
E	7:30 AM	126
W	11:00 AM	4

Los Angeles County Department of Public Works Turning Movement Count

Access Date: 3/1/22 4:29 PM

Report ID: 1026

Count Date: 2/4/2022 Friday

Counted By: Glenn Feltes

Int.: LINCOLN BOULEVARD at MINDANAO WAY

Conditions: Clear

North Approach: LINCOLN BOULEVARD	South Approach: LINCOLN BOULEVARD
East Approach: MINDANAO WAY	West Approach: MINDANAO WAY

North Approach											South Approach												
Cars			Trucks			Total Veh.		Ped. Across			Cars			Trucks			Total Veh.		Ped. Across			Total Veh.	
Time	Left	Thru	Right	Left	Thru	Right	15'	1 Hour	Adult	Child	Left	Thru	Right	Left	Thru	Right	15'	1 Hour	Adult	Child	15'	1 Hour	
6:00 AM	16	26	1	2	2	1	48	695	0	0	4	54	1	0	2	0	61	558	0	0	109	1253	
6:15 AM	26	81	4	3	1	0	115	929	5	0	5	73	10	0	3	0	91	769	0	0	206	1698	
6:30 AM	106	111	10	0	1	0	228	1048	3	0	6	94	17	0	4	1	122	967	0	0	350	2015	
6:45 AM	102	194	4	2	2	0	304	1245	7	0	17	241	18	0	7	1	284	1141	0	0	588	2386	
7:00 AM	128	145	4	3	1	1	282	1011	15	0	9	238	17	0	8	0	272	1113	2	0	554	2124	
7:15 AM	80	145	8	0	0	1	234	778	6	0	27	236	17	0	9	0	289	1098	1	0	523	1876	
7:30 AM	190	214	17	1	2	1	425	582	18	0	17	252	14	0	13	0	296	1027	1	0	721	1609	
7:45 AM	27	38	2	0	3	0	70	266	1	0	17	207	23	0	9	0	256	931	0	0	326	1197	
8:00 AM	20	24	5	0	0	0	49	566	2	0	34	188	28	1	6	0	257	904	1	0	306	1470	
8:15 AM	18	12	7	0	1	0	38	732	6	0	23	169	21	0	5	0	218	848	2	0	256	1580	
8:30 AM	35	71	0	1	1	1	109	1074	2	0	14	163	16	1	5	1	200	918	1	0	309	1992	
8:45 AM	154	186	30	0	0	0	370	1053	12	0	26	172	23	0	7	1	229	1068	0	0	599	2121	
9:00 AM	73	125	15	0	2	0	215	754	2	0	14	167	17	0	3	0	201	1073	1	0	416	1827	
9:15 AM	118	254	7	0	1	0	380	670	2	0	17	226	36	0	7	2	288	1048	3	0	668	1718	
9:30 AM	54	33	0	1	0	0	88	365	1	0	15	297	27	2	8	1	350	1057	2	0	438	1422	
9:45 AM	46	24	1	0	0	0	71	479	0	0	13	189	21	1	8	2	234	960	2	0	305	1439	
10:00 AM	34	88	8	0	1	0	131	727	3	0	10	137	18	2	9	0	176	974	0	0	307	1701	
10:15 AM	12	52	11	0	0	0	75	843	0	0	29	225	36	0	5	2	297	1035	3	0	372	1878	
10:30 AM	65	126	4	1	6	0	202	1104	9	0	19	201	28	0	4	1	253	1004	4	0	455	2108	
10:45 AM	92	197	28	0	2	0	319	1113	17	0	17	194	32	0	4	1	248	1001	5	0	567	2114	
11:00 AM	52	161	34	0	0	0	247	1100	18	0	16	189	28	0	4	0	237	1003	4	0	484	2103	
11:15 AM	112	210	12	0	2	0	336		12	0	24	201	34	1	6	0	266		5	0	602		
11:30 AM	56	133	21	0	1	0	211		15	0	19	194	31	1	5	0	250		4	0	461		
11:45 AM	76	217	8	0	5	0	306		24	0	18	202	26	0	4	0	250		4	0	556		
S. Total	1692	2867	241	14	34	5			180	0	410	4509	539	9	145	13			45	0			
			4800				53	4853		180			5458				167	5625			45	10478	

East Approach											West Approach												
Cars			Trucks			Total Veh.		Ped. Across			Cars			Trucks			Total Veh.		Ped. Across			Total Veh.	
Time	Left	Thru	Right	Left	Thru	Right	15'	1 Hour	Adult	Child	Left	Thru	Right	Left	Thru	Right	15'	1 Hour	Adult	Child	15'	1 Hour	
6:00 AM	10	40	7	1	3	1	62	529	0	0	0	20	4	0	2	0	26	116	1	0	88	645	
6:15 AM	11	96	33	1	2	1	144	624	0	0	0	14	2	0	0	0	16	119	0	0	160	743	
6:30 AM	4	94	47	1	0	0	146	629	5	0	0	27	0	0	2	0	29	142	2	0	175	771	
6:45 AM	29	112	28	6	1	1	177	862	2	0	0	41	3	0	1	0	45	166	1	0	222	1028	
7:00 AM	19	123	14	0	0	1	157	709	8	0	0	25	2	0	2	0	29	155	0	0	186	864	
7:15 AM	11	99	37	0	0	2	149	580	5	0	0	33	5	0	1	0	39	205	0	0	188	785	
7:30 AM	124	204	47	2	2	0	379	464	10	0	0	45	8	0	0	0	53	244	1	0	432	708	
7:45 AM	2	16	5	0	0	1	24	248	0	0	0	31	2	0	0	1	34	234	1	0	58	482	
8:00 AM	4	11	13	0	0	0	28	466	0	0	0	69	7	0	1	2	79	246	1	0	107	712	
8:15 AM	1	23	7	0	1	1	33	724	2	0	4	65	9	0	0	0	78	228	1	0	111	952	
8:30 AM	28	97	36	0	0	2	163	909	0	0	0	38	5	0	0	0	43	217	4	0	206	1126	
8:45 AM	39	148	54	0	1	0	242	832	1	0	0	36	8	0	2	0	46	244	0	0	288	1076	
9:00 AM	24	162	97	0	2	1	286	633	2	0	0	49	11	0	1	0	61	268	0	0	347	901	
9:15 AM	24	143	45	1	3	2	218	433	0	0	0	53	13	0	1	0	67	273	0	0	285	706	
9:30 AM	10	67	9	0	0	0	86	246	0	0	1	54	12	0	2	1	70	291	1	0	156	537	
9:45 AM	9	28	4	1	0	1	43	526	0	0	1	57	9	0	2	1	70	340	1	0	113	866	
10:00 AM	9	58	19	0	0	0	86	862	1	0	1	58	6	0	1	0	66	370	0	0	152	1232	
10:15 AM	7	20	2	1	1	0	31	1216	0	0	0	65	19	0	1	0	85	393	2	0	116	1609	
10:30 AM	34	311	16	1	3	1	366	1557	0	0	0	96	19	0	3	1	119	438	0	0	485	1995	
10:45 AM	31	268	78	1	1	0	379	1745	0	0	1	81	16	0	2	0	100	427	1	0	479	2172	
11:00 AM	32	358	44	0	6	0	440	1777	5	0	4	66	17	0	1	1	89	424	1	0	529	2201	
11:15 AM	41	288	40	0	3	0	372		0	0	0	107	22	0	1	0	130		0	0	502		
11:30 AM	54	458	41	0	0	1	554		8	0	3	85	19	0	0	1	108		1	0	662		
11:45 AM	26	331	52	2	0	0	411		13	0	2	76	17	0	1	1	97		0	0	508		
S. Total	583	3555	775	18	29	16			62	0	17	1291	235	0	27	9			19	0			
			4913				63	4976		62			1543				36	1579			19	6555	

Los Angeles County Department of Public Works Turning Movement Count

Access Date: 3/1/22 4:30 PM

Report ID: 1034

Count Date: 2/7/2022 Monday

Counted By: Francisco Zaragoza

Int.: LINCOLN BOULEVARD at FIJI WAY

Conditions: Clear

North Approach: LINCOLN BOULEVARD	South Approach: LINCOLN BOULEVARD
East Approach: FIJI WAY	West Approach: FIJI WAY

Peak Time: 5:00 PM Intersection Peak Volume Total: 3036

App	Veh	Vol	Left Turns		Through	Right Turns	
N	Car	1196	99%	24 2%	1099 92%	73	6%
	Trk	15	1%	0 0%	15 100%	0	0%
	Tot	1211	100%	24 2%	1114 92%	73	6%
S	Car	1133	99%	339 30%	772 68%	22	2%
	Trk	6	1%	1 17%	5 83%	0	0%
	Tot	1139	100%	340 30%	777 68%	22	2%
E	Car	45	100%	26 58%	7 16%	12	27%
	Trk	0	0%	0	0	0	
	Tot	45	100%	26 58%	7 16%	12	27%
W	Car	636	99%	108 17%	22 3%	506	80%
	Trk	5	1%	0 0%	0 0%	5	100%
	Tot	641	100%	108 17%	22 3%	511	80%

Six-Hour Average Hourly Volume Total: 2728

App	Veh	Vol	Left Turns		Through	Right Turns	
N	Car	979	98%	36 4%	851 87%	92	9%
	Trk	20	2%	1 5%	17 85%	2	10%
	Tot	999	100%	37 4%	868 87%	94	9%
S	Car	1176	98%	342 29%	812 69%	22	2%
	Trk	24	2%	6 25%	17 71%	1	4%
	Tot	1200	100%	348 29%	829 69%	23	2%
E	Car	52	96%	22 42%	14 27%	16	31%
	Trk	2	4%	0 0%	1 50%	1	50%
	Tot	54	100%	22 41%	15 28%	17	31%
W	Car	466	98%	81 17%	13 3%	372	80%
	Trk	9	2%	2 22%	1 11%	6	67%
	Tot	475	100%	83 17%	14 3%	378	80%

Peak Time: 12:30 PM North Approach Total Intersection: 3001

App	Veh	Vol	Left Turns		Through	Right Turns	
N	Car	1263	98%	63 5%	1049 83%	151	12%
	Trk	25	2%	0 0%	22 88%	3	12%
	Tot	1288	100%	63 5%	1071 83%	154	12%
S	Car	1319	99%	374 28%	925 70%	20	2%
	Trk	15	1%	3 20%	12 80%	0	0%
	Tot	1334	100%	377 28%	937 70%	20	1%
E	Car	60	95%	12 20%	27 45%	21	35%
	Trk	3	5%	0 0%	1 33%	2	67%
	Tot	63	100%	12 19%	28 44%	23	37%
W	Car	312	99%	60 19%	12 4%	240	77%
	Trk	4	1%	3 75%	0 0%	1	25%
	Tot	316	100%	63 20%	12 4%	241	76%

Peak Time: 4:00 PM East Approach Total Intersection: 2706

App	Veh	Vol	Left Turns		Through	Right Turns	
N	Car	701	96%	8 1%	638 91%	55	8%
	Trk	27	4%	2 7%	23 85%	2	7%
	Tot	728	100%	10 1%	661 91%	57	8%
S	Car	1191	96%	347 29%	823 69%	21	2%
	Trk	47	4%	14 30%	32 68%	1	2%
	Tot	1238	100%	361 29%	855 69%	22	2%
E	Car	78	91%	36 46%	17 22%	25	32%
	Trk	8	9%	2 25%	3 38%	3	38%
	Tot	86	100%	38 44%	20 23%	28	33%
W	Car	640	98%	94 15%	9 1%	537	84%
	Trk	14	2%	1 7%	1 7%	12	86%
	Tot	654	100%	95 15%	10 2%	549	84%

Peak Time: 12:30 PM South Approach Total Intersection: 3001

App	Veh	Vol	Left Turns		Through	Right Turns	
N	Car	1263	98%	63 5%	1049 83%	151	12%
	Trk	25	2%	0 0%	22 88%	3	12%
	Tot	1288	100%	63 5%	1071 83%	154	12%
S	Car	1319	99%	374 28%	925 70%	20	2%
	Trk	15	1%	3 20%	12 80%	0	0%
	Tot	1334	100%	377 28%	937 70%	20	1%
E	Car	60	95%	12 20%	27 45%	21	35%
	Trk	3	5%	0 0%	1 33%	2	67%
	Tot	63	100%	12 19%	28 44%	23	37%
W	Car	312	99%	60 19%	12 4%	240	77%
	Trk	4	1%	3 75%	0 0%	1	25%
	Tot	316	100%	63 20%	12 4%	241	76%

Peak Time: 3:45 PM West Approach Total Intersection: 2597

App	Veh	Vol	Left Turns		Through	Right Turns	
N	Car	569	96%	7 1%	499 88%	63	11%
	Trk	21	4%	2 10%	17 81%	2	10%
	Tot	590	100%	9 2%	516 87%	65	11%
S	Car	1188	95%	348 29%	821 69%	19	2%
	Trk	68	5%	22 32%	44 65%	2	3%
	Tot	1256	100%	370 29%	865 69%	21	2%
E	Car	70	91%	37 53%	14 20%	19	27%
	Trk	7	9%	2 29%	3 43%	2	29%
	Tot	77	100%	39 51%	17 22%	21	27%
W	Car	654	97%	99 15%	12 2%	543	83%
	Trk	20	3%	2 10%	2 10%	16	80%
	Tot	674	100%	101 15%	14 2%	559	83%

Pedestrian Volumes 6-Hour Total

Ped	N	S	Tots N-S	E	W	Tots E-W	Total
Adult	215	7	222	26	13	39	261
Child	0	0	0	0	0	0	0

Left Turn Peak Quarter

App	Began	Tot Left
N	12:45 PM	26
S	1:15 PM	115
E	3:45 PM	13
W	5:00 PM	36

Los Angeles County Department of Public Works Turning Movement Count

Access Date: 3/1/22 4:30 PM

Report ID: 1034

Count Date: 2/7/2022 Monday

Counted By: Francisco Zaragoza

Int.: LINCOLN BOULEVARD at FIJI WAY

Conditions: Clear

North Approach: LINCOLN BOULEVARD	South Approach: LINCOLN BOULEVARD
East Approach: FIJI WAY	West Approach: FIJI WAY

North Approach											South Approach												
Cars			Trucks			Total Veh.		Ped. Across			Cars			Trucks			Total Veh.		Ped. Across			Total Veh.	
Time	Left	Thru	Right	Left	Thru	Right	15'	1 Hour	Adult	Child	Left	Thru	Right	Left	Thru	Right	15'	1 Hour	Adult	Child	15'	1 Hour	
12:00 PM	6	214	41	1	3	0	265	1163	11	0	63	203	3	2	4	0	275	1299	3	0	540	2462	
12:15 PM	4	264	53	0	1	0	322	1263	13	0	97	227	7	0	2	0	333	1332	0	0	655	2595	
12:30 PM	14	184	26	0	4	0	228	1288	21	0	75	241	9	0	5	0	330	1334	0	0	558	2622	
12:45 PM	26	288	26	0	7	1	348	1269	11	0	114	240	4	0	3	0	361	1266	0	0	709	2535	
1:00 PM	12	299	47	0	6	1	365	1213	10	0	70	229	5	3	1	0	308	1243	0	0	673	2456	
1:15 PM	11	278	52	0	5	1	347	1043	8	0	115	215	2	0	3	0	335	1135	0	0	682	2178	
1:30 PM	6	172	24	0	7	0	209	905	2	0	71	184	3	0	4	0	262	1107	0	0	471	2012	
1:45 PM	12	251	26	0	3	0	292	956	19	0	94	230	8	1	5	0	338	1091	1	0	630	2047	
2:00 PM	11	163	18	0	2	1	195	914	7	0	63	129	6	1	1	0	200	1040	0	0	395	1954	
2:15 PM	6	171	27	0	4	1	209	940	4	0	106	192	3	0	5	1	307	1178	0	0	516	2118	
2:30 PM	14	220	20	1	5	0	260	922	3	0	61	176	7	0	2	0	246	1218	0	0	506	2140	
2:45 PM	7	223	18	0	2	0	250	943	11	0	77	199	7	0	4	0	287	1262	1	0	537	2205	
3:00 PM	25	174	19	0	2	1	221	894	6	0	92	235	8	2	1	0	338	1218	0	0	559	2112	
3:15 PM	4	177	7	0	3	0	191	842	4	0	96	241	7	1	2	0	347	1096	0	0	538	1938	
3:30 PM	13	243	21	0	4	0	281	782	10	0	83	192	6	3	6	0	290	1147	1	0	571	1929	
3:45 PM	3	169	26	0	3	0	201	590	12	0	69	149	3	8	13	1	243	1256	1	0	444	1846	
4:00 PM	2	142	19	1	4	1	169	728	9	0	59	120	2	14	20	1	216	1238	0	0	385	1966	
4:15 PM	2	110	13	1	4	1	131	843	6	0	111	274	7	0	6	0	398	1313	0	0	529	2156	
4:30 PM	0	78	5	0	6	0	89	984	5	0	109	278	7	0	5	0	399	1194	0	0	488	2178	
4:45 PM	4	308	18	0	9	0	339	1267	8	0	68	151	5	0	1	0	225	1082	0	0	564	2349	
5:00 PM	6	261	15	0	2	0	284	1211	8	0	89	195	6	0	1	0	291	1139	0	0	575	2350	
5:15 PM	8	244	17	0	3	0	272		8	0	85	188	5	0	1	0	279		0	0	551		
5:30 PM	3	347	16	0	6	0	372		14	0	82	197	5	1	2	0	287		0	0	659		
5:45 PM	7	247	25	0	4	0	283		5	0	83	192	6	0	1	0	282		0	0	565		
S. Total	206	5227	579	4	99	8			215	0	2032	4877	131	36	98	3			7	0			
			6012				111	6123		215			7040			137	7177			7	13300		

East Approach											West Approach												
Cars			Trucks			Total Veh.		Ped. Across			Cars			Trucks			Total Veh.		Ped. Across			Total Veh.	
Time	Left	Thru	Right	Left	Thru	Right	15'	1 Hour	Adult	Child	Left	Thru	Right	Left	Thru	Right	15'	1 Hour	Adult	Child	15'	1 Hour	
12:00 PM	1	1	11	1	0	1	15	67	1	0	20	2	58	3	1	0	84	292	0	0	99	359	
12:15 PM	1	0	6	0	0	1	8	65	2	0	23	1	48	1	0	0	73	306	0	0	81	371	
12:30 PM	2	13	17	0	0	2	34	63	8	0	9	2	39	1	0	0	51	316	0	0	85	379	
12:45 PM	4	4	1	0	1	0	10	37	0	0	17	4	63	0	0	0	84	348	0	0	94	385	
1:00 PM	4	6	3	0	0	0	13	42	1	0	16	6	73	2	0	1	98	374	2	0	111	416	
1:15 PM	2	4	0	0	0	0	6	36	1	0	18	0	65	0	0	0	83	350	0	0	89	386	
1:30 PM	4	2	2	0	0	0	8	53	0	0	13	3	65	0	0	2	83	373	2	0	91	426	
1:45 PM	6	3	6	0	0	0	15	54	4	0	17	7	85	0	0	1	110	386	1	0	125	440	
2:00 PM	3	1	3	0	0	0	7	44	3	0	13	6	49	4	0	2	74	356	0	0	81	400	
2:15 PM	9	5	9	0	0	0	23	44	0	0	15	0	90	0	0	1	106	402	1	0	129	446	
2:30 PM	3	5	1	0	0	0	9	33	0	0	19	1	76	0	0	0	96	410	1	0	105	443	
2:45 PM	1	1	3	0	0	0	5	27	0	0	13	0	67	0	0	0	80	446	0	0	85	473	
3:00 PM	5	2	0	0	0	0	7	42	0	0	25	4	90	0	0	1	120	516	0	0	127	558	
3:15 PM	6	4	2	0	0	0	12	57	0	0	23	3	87	0	0	1	114	562	1	0	126	619	
3:30 PM	0	1	2	0	0	0	3	64	1	0	26	4	98	0	2	2	132	628	0	0	135	692	
3:45 PM	13	4	3	0	0	0	20	77	0	0	24	3	116	1	1	5	150	674	1	0	170	751	
4:00 PM	11	3	5	1	1	1	22	86	1	0	22	4	129	1	0	10	166	654	2	0	188	740	
4:15 PM	7	4	4	1	2	1	19	74	1	0	26	2	152	0	0	0	180	668	0	0	199	742	
4:30 PM	6	3	7	0	0	0	16	66	0	0	27	3	146	0	1	1	178	645	0	0	194	711	
4:45 PM	12	7	9	0	0	1	29	60	0	0	19	0	110	0	0	1	130	621	0	0	159	681	
5:00 PM	9	0	1	0	0	0	10	45	0	0	36	7	136	0	0	1	180	641	1	0	190	686	
5:15 PM	6	2	3	0	0	0	11		0	0	24	6	125	0	0	2	157		0	0	168		
5:30 PM	6	2	2	0	0	0	10		3	0	21	5	127	0	0	1	154		0	0	164		
5:45 PM	5	3	6	0	0	0	14		0	0	27	4	118	0	0	1	150		1	0	164		
S. Total	126	80	106	3	4	7			26	0	493	77	2212	13	5	33			13	0			
			312				14	326		26			2782			51	2833			13	3159		

Los Angeles County Department of Public Works Turning Movement Count

Access Date: 3/1/22 4:22 PM

Report ID: 1013

Count Date: 2/4/2022 Friday

Counted By: Osvaldo Arana

Int.: ADMIRALTY WAY at FIJI WAY

Conditions: Clear

North Approach: ADMIRALTY WAY	South Approach: ADMIRALTY WAY
East Approach: FIJI WAY	West Approach: FIJI WAY

Peak Time: 7:15 AM Intersection Peak Volume Total: 1072

App	Veh	Vol	Left Turns	Through	Right Turns
N	Car	339 100%	320 94%	0 0%	19 6%
	Trk	1 0%	0 0%	0 0%	1 100%
	Tot	340 100%	320 94%	0 0%	20 6%
S	Car	0	0	0	0
	Trk	0	0	0	0
	Tot	0	0	0	0
E	Car	648 98%	0 0%	258 40%	390 60%
	Trk	13 2%	0 0%	2 15%	11 85%
	Tot	661 100%	0 0%	260 39%	401 61%
W	Car	69 97%	29 42%	40 58%	0 0%
	Trk	2 3%	1 50%	1 50%	0 0%
	Tot	71 100%	30 42%	41 58%	0 0%

Six-Hour Average Hourly Volume Total: 790

App	Veh	Vol	Left Turns	Through	Right Turns
N	Car	288 99%	260 90%	2 1%	26 9%
	Trk	4 1%	3 75%	0 0%	1 25%
	Tot	292 100%	263 90%	2 1%	27 9%
S	Car	0	0	0	0
	Trk	0	0	0	0
	Tot	0	0	0	0
E	Car	410 99%	0 0%	193 47%	217 53%
	Trk	6 1%	0 0%	2 33%	4 67%
	Tot	416 100%	0 0%	195 47%	221 53%
W	Car	78 95%	17 22%	61 78%	0 0%
	Trk	4 5%	1 25%	3 75%	0 0%
	Tot	82 100%	18 22%	64 78%	0 0%

Peak Time: 9:00 AM North Approach Total Intersection: 855

App	Veh	Vol	Left Turns	Through	Right Turns
N	Car	401 99%	363 91%	0 0%	38 9%
	Trk	4 1%	3 75%	0 0%	1 25%
	Tot	405 100%	366 90%	0 0%	39 10%
S	Car	0	0	0	0
	Trk	0	0	0	0
	Tot	0	0	0	0
E	Car	384 99%	0 0%	178 46%	206 54%
	Trk	4 1%	0 0%	0 0%	4 100%
	Tot	388 100%	0 0%	178 46%	210 54%
W	Car	60 97%	7 12%	53 88%	0 0%
	Trk	2 3%	2 100%	0 0%	0 0%
	Tot	62 100%	9 15%	53 85%	0 0%

Peak Time: 6:45 AM East Approach Total Intersection: 1037

App	Veh	Vol	Left Turns	Through	Right Turns
N	Car	285 100%	264 93%	0 0%	21 7%
	Trk	1 0%	0 0%	0 0%	1 100%
	Tot	286 100%	264 92%	0 0%	22 8%
S	Car	0	0	0	0
	Trk	0	0	0	0
	Tot	0	0	0	0
E	Car	680 98%	0 0%	323 48%	357 53%
	Trk	11 2%	0 0%	2 18%	9 82%
	Tot	691 100%	0 0%	325 47%	366 53%
W	Car	58 97%	34 59%	24 41%	0 0%
	Trk	2 3%	1 50%	1 50%	0 0%
	Tot	60 100%	35 58%	25 42%	0 0%

Peak Time: N/A South Approach Total Intersection: N/A

App	Veh	Vol	Left Turns	Through	Right Turns
N	Car	321 98%	293 91%	0 0%	28 9%
	Trk	8 2%	6 75%	0 0%	2 25%
	Tot	329 100%	299 91%	0 0%	30 9%
S	Car	0	0	0	0
	Trk	0	0	0	0
	Tot	0	0	0	0
E	Car	276 99%	0 0%	136 49%	140 51%
	Trk	2 1%	0 0%	0 0%	2 100%
	Tot	278 100%	0 0%	136 49%	142 51%
W	Car	132 99%	19 14%	113 86%	0 0%
	Trk	1 1%	0 0%	1 100%	0 0%
	Tot	133 100%	19 14%	114 86%	0 0%

Peak Time: 11:00 AM West Approach Total Intersection: 740

App	Veh	Vol	Left Turns	Through	Right Turns
N	Car	321 98%	293 91%	0 0%	28 9%
	Trk	8 2%	6 75%	0 0%	2 25%
	Tot	329 100%	299 91%	0 0%	30 9%
S	Car	0	0	0	0
	Trk	0	0	0	0
	Tot	0	0	0	0
E	Car	276 99%	0 0%	136 49%	140 51%
	Trk	2 1%	0 0%	0 0%	2 100%
	Tot	278 100%	0 0%	136 49%	142 51%
W	Car	132 99%	19 14%	113 86%	0 0%
	Trk	1 1%	0 0%	1 100%	0 0%
	Tot	133 100%	19 14%	114 86%	0 0%

Pedestrian Volumes 6-Hour Total

Ped	N	S	Tots N-S	E	W	Tots E-W	Total
Adult	46	0	46	0	2	2	48
Child	0	0	0	0	0	0	0

Left Turn Peak Quarter

App	Began	Tot Left
N	9:30 AM	147
S	N/A	N/A
E	N/A	N/A
W	7:30 AM	21

Los Angeles County Department of Public Works Turning Movement Count

Access Date: 3/1/22 4:22 PM

Report ID: 1013

Count Date: 2/4/2022 Friday

Counted By: Osvaldo Arana

Int.: ADMIRALTY WAY at FIJI WAY

Conditions: Clear

North Approach: ADMIRALTY WAY	South Approach: ADMIRALTY WAY
East Approach: FIJI WAY	West Approach: FIJI WAY

North Approach											South Approach																
Cars			Trucks			Total Veh.		Ped. Across							Cars			Trucks			Total Veh.		Ped. Across		Total Veh.		
Time	Left	Thru	Right	Left	Thru	Right	15'	1 Hour	Adult	Child	Left	Thru	Right	Left	Thru	Right	15'	1 Hour	Adult	Child	15'	1 Hour	Adult	Child	15'	1 Hour	
6:00 AM	52	0	0	0	0	0	52	127	0	0	0	0	0	0	0	0	0	0	0	0	0	0	0	0	0	52	127
6:15 AM	17	0	3	0	0	0	20	121	0	0	0	0	0	0	0	0	0	0	0	0	0	0	0	0	20	121	
6:30 AM	16	0	4	0	0	0	20	182	2	0	0	0	0	0	0	0	0	0	0	0	0	0	0	0	20	182	
6:45 AM	35	0	0	0	0	0	35	286	2	0	0	0	0	0	0	0	0	0	0	0	0	0	0	0	35	286	
7:00 AM	38	0	8	0	0	0	46	325	0	0	0	0	0	0	0	0	0	0	0	0	0	0	0	0	46	325	
7:15 AM	70	0	10	0	0	1	81	340	0	0	0	0	0	0	0	0	0	0	0	0	0	0	0	0	81	340	
7:30 AM	121	0	3	0	0	0	124	341	1	0	0	0	0	0	0	0	0	0	0	0	0	0	0	0	124	341	
7:45 AM	73	0	1	0	0	0	74	314	0	0	0	0	0	0	0	0	0	0	0	0	0	0	0	0	74	314	
8:00 AM	56	0	5	0	0	0	61	265	3	0	0	0	0	0	0	0	0	0	0	0	0	0	0	0	61	265	
8:15 AM	71	0	10	0	0	1	82	318	14	0	0	0	0	0	0	0	0	0	0	0	0	0	0	0	82	318	
8:30 AM	74	9	11	3	0	0	97	311	7	0	0	0	0	0	0	0	0	0	0	0	0	0	0	0	97	311	
8:45 AM	21	0	4	0	0	0	25	368	1	0	0	0	0	0	0	0	0	0	0	0	0	0	0	0	25	368	
9:00 AM	106	0	8	0	0	0	114	405	9	0	0	0	0	0	0	0	0	0	0	0	0	0	0	0	114	405	
9:15 AM	67	0	7	1	0	0	75	398	1	0	0	0	0	0	0	0	0	0	0	0	0	0	0	0	75	398	
9:30 AM	146	0	7	1	0	0	154	381	0	0	0	0	0	0	0	0	0	0	0	0	0	0	0	0	154	381	
9:45 AM	44	0	16	1	0	1	62	245	0	0	0	0	0	0	0	0	0	0	0	0	0	0	0	0	62	245	
10:00 AM	104	0	3	0	0	0	107	222	1	0	0	0	0	0	0	0	0	0	0	0	0	0	0	0	107	222	
10:15 AM	52	0	4	1	0	1	58	234	2	0	0	0	0	0	0	0	0	0	0	0	0	0	0	0	58	234	
10:30 AM	14	0	2	1	0	1	18	277	1	0	0	0	0	0	0	0	0	0	0	0	0	0	0	0	18	277	
10:45 AM	28	0	11	0	0	0	39	340	1	0	0	0	0	0	0	0	0	0	0	0	0	0	0	0	39	340	
11:00 AM	105	0	11	3	0	0	119	329	0	0	0	0	0	0	0	0	0	0	0	0	0	0	0	0	119	329	
11:15 AM	85	0	13	3	0	0	101		1	0	0	0	0	0	0	0	0	0	0	0	0	0	0	0	101		
11:30 AM	76	0	3	0	0	2	81		0	0	0	0	0	0	0	0	0	0	0	0	0	0	0	0	81		
11:45 AM	27	0	1	0	0	0	28		0	0	0	0	0	0	0	0	0	0	0	0	0	0	0	0	28		
S. Total	1498	9	145	14	0	7			46	0	0	0	0	0	0	0	0	0	0	0	0	0	0	0	0	1652	21 1673
										46				0			0	0							0	1673	

East Approach											West Approach																
Cars			Trucks			Total Veh.		Ped. Across							Cars			Trucks			Total Veh.		Ped. Across		Total Veh.		
Time	Left	Thru	Right	Left	Thru	Right	15'	1 Hour	Adult	Child	Left	Thru	Right	Left	Thru	Right	15'	1 Hour	Adult	Child	15'	1 Hour	Adult	Child	15'	1 Hour	
6:00 AM	0	59	13	0	7	0	79	364	0	0	2	11	0	0	1	0	14	83	0	0	93	447					
6:15 AM	0	57	10	0	1	0	68	395	0	0	6	20	0	0	1	0	27	75	0	0	95	470					
6:30 AM	0	57	22	0	0	1	80	548	0	0	5	14	0	1	1	0	21	55	0	0	101	603					
6:45 AM	0	60	76	0	0	1	137	691	0	0	11	9	0	0	1	0	21	60	0	0	158	751					
7:00 AM	0	77	32	0	0	1	110	675	0	0	2	4	0	0	0	0	6	47	0	0	116	722					
7:15 AM	0	95	122	0	0	4	221	661	0	0	1	6	0	0	0	0	7	71	0	0	228	732					
7:30 AM	0	91	127	0	2	3	223	619	0	0	20	5	0	1	0	0	26	96	0	0	249	715					
7:45 AM	0	34	84	0	0	3	121	539	0	0	6	1	0	0	1	0	8	92	0	0	129	631					
8:00 AM	0	38	57	0	0	1	96	502	0	0	2	28	0	0	0	0	30	119	0	0	126	621					
8:15 AM	0	80	98	0	0	1	179	516	0	0	10	17	0	1	4	0	32	108	0	0	211	624					
8:30 AM	0	28	112	0	1	2	143	421	0	0	3	17	0	0	2	0	22	92	1	0	165	513					
8:45 AM	0	40	44	0	0	0	84	402	0	0	5	30	0	0	0	0	35	83	0	0	119	485					
9:00 AM	0	73	37	0	0	0	110	388	0	0	1	17	0	1	0	0	19	62	0	0	129	450					
9:15 AM	0	8	74	0	0	2	84	359	0	0	3	13	0	0	0	0	16	63	0	0	100	422					
9:30 AM	0	53	69	0	0	2	124	328	0	0	2	11	0	0	0	0	13	70	0	0	137	398					
9:45 AM	0	44	26	0	0	0	70	239	0	0	1	12	0	1	0	0	14	74	0	0	84	313					
10:00 AM	0	59	22	0	0	0	81	189	0	0	0	19	0	1	0	0	20	72	0	0	101	261					
10:15 AM	0	32	19	0	1	1	53	168	0	0	2	17	0	1	2	1	23	73	1	0	76	241					
10:30 AM	0	17	15	0	2	1	35	199	0	0	1	13	0	1	2	0	17	79	0	0	52	278					
10:45 AM	0	9	11	0	0	0	20	271	0	0	0	12	0	0	0	0	12	131	0	0	32	402					
11:00 AM	0	22	38	0	0	0	60	278	0	0	4	16	0	0	1	0	21	133	0	0	81	411					
11:15 AM	0	53	31	0	0	0	84		0	0	4	25	0	0	0	0	29		0	0	113						
11:30 AM	0	55	51	0	0	1	107		0	0	10	59	0	0	0	0	69		0	0	176						
11:45 AM	0	6	20	0	0	1	27		0	0	1	13	0	0	0	0	14		0	0	41						
S. Total	0	1147	1210	0	14	25			0	0	102	389	0	8	16	1	25	516	2	0					2	2912	
														491			25	516							2	2912	

Los Angeles County Department of Public Works Turning Movement Count

Access Date: 3/1/22 4:24 PM

Report ID: 1036

Count Date: 2/9/2022 Wednesday

Counted By: Francisco Zaragoza

Int.: ADMIRALTY WAY at BALI WAY

Conditions: Clear

North Approach: ADMIRALTY WAY	South Approach: ADMIRALTY WAY
East Approach: BALI WAY	West Approach: BALI WAY

Peak Time: 3:15 PM Intersection Peak Volume Total: 2821

App	Veh	Vol		Left Turns		Through		Right Turns	
N	Car	1637	99%	404	25%	1174	72%	59	4%
	Trk	18	1%	1	6%	17	94%	0	0%
	Tot	1655	100%	405	24%	1191	72%	59	4%
S	Car	718	99%	12	2%	624	87%	82	11%
	Trk	4	1%	0	0%	3	75%	1	25%
	Tot	722	100%	12	2%	627	87%	83	11%
E	Car	362	98%	101	28%	69	19%	192	53%
	Trk	7	2%	4	57%	0	0%	3	43%
	Tot	369	100%	105	28%	69	19%	195	53%
W	Car	74	99%	10	14%	43	58%	21	28%
	Trk	1	1%	0	0%	1	100%	0	0%
	Tot	75	100%	10	13%	44	59%	21	28%

Six-Hour Average Hourly Volume Total: 2534

App	Veh	Vol		Left Turns		Through		Right Turns	
N	Car	1332	99%	365	27%	919	69%	48	4%
	Trk	19	1%	7	37%	11	58%	1	5%
	Tot	1351	100%	372	28%	930	69%	49	4%
S	Car	675	99%	18	3%	583	86%	74	11%
	Trk	7	1%	0	0%	5	71%	2	29%
	Tot	682	100%	18	3%	588	86%	76	11%
E	Car	409	98%	82	20%	57	14%	270	66%
	Trk	8	2%	3	38%	1	13%	4	50%
	Tot	417	100%	85	20%	58	14%	274	66%
W	Car	81	96%	22	27%	41	51%	18	22%
	Trk	3	4%	1	33%	1	33%	1	33%
	Tot	84	100%	23	27%	42	50%	19	23%

Peak Time: 3:00 PM North Approach Total Intersection: 2817

App	Veh	Vol		Left Turns		Through		Right Turns	
N	Car	1663	99%	413	25%	1188	71%	62	4%
	Trk	22	1%	2	9%	20	91%	0	0%
	Tot	1685	100%	415	25%	1208	72%	62	4%
S	Car	755	99%	17	2%	663	88%	75	10%
	Trk	4	1%	0	0%	4	100%	0	0%
	Tot	759	100%	17	2%	667	88%	75	10%
E	Car	297	99%	95	32%	53	18%	149	50%
	Trk	3	1%	2	67%	0	0%	1	33%
	Tot	300	100%	97	32%	53	18%	150	50%
W	Car	72	99%	12	17%	42	58%	18	25%
	Trk	1	1%	0	0%	1	100%	0	0%
	Tot	73	100%	12	16%	43	59%	18	25%

Peak Time: 12:15 PM East Approach Total Intersection: 2529

App	Veh	Vol		Left Turns		Through		Right Turns	
N	Car	1175	99%	338	29%	778	66%	59	5%
	Trk	12	1%	6	50%	6	50%	0	0%
	Tot	1187	100%	344	29%	784	66%	59	5%
S	Car	654	99%	19	3%	567	87%	68	10%
	Trk	6	1%	0	0%	6	100%	0	0%
	Tot	660	100%	19	3%	573	87%	68	10%
E	Car	603	99%	90	15%	90	15%	423	70%
	Trk	7	1%	1	14%	1	14%	5	71%
	Tot	610	100%	91	15%	91	15%	428	70%
W	Car	72	100%	18	25%	36	50%	18	25%
	Trk	0	0%	0	0%	0	0%	0	0%
	Tot	72	100%	18	25%	36	50%	18	25%

Peak Time: 2:45 PM South Approach Total Intersection: 2761

App	Veh	Vol		Left Turns		Through		Right Turns	
N	Car	1586	98%	410	26%	1110	70%	66	4%
	Trk	26	2%	5	19%	19	73%	2	8%
	Tot	1612	100%	415	26%	1129	70%	68	4%
S	Car	770	99%	25	3%	665	86%	80	10%
	Trk	5	1%	0	0%	5	100%	0	0%
	Tot	775	100%	25	3%	670	86%	80	10%
E	Car	292	99%	90	31%	44	15%	158	54%
	Trk	3	1%	2	67%	0	0%	1	33%
	Tot	295	100%	92	31%	44	15%	159	54%
W	Car	77	97%	15	19%	47	61%	15	19%
	Trk	2	3%	1	50%	1	50%	0	0%
	Tot	79	100%	16	20%	48	61%	15	19%

Peak Time: 2:00 PM West Approach Total Intersection: 2536

App	Veh	Vol		Left Turns		Through		Right Turns	
N	Car	1383	98%	416	30%	915	66%	52	4%
	Trk	29	2%	17	59%	10	34%	2	7%
	Tot	1412	100%	433	31%	925	66%	54	4%
S	Car	702	98%	28	4%	603	86%	71	10%
	Trk	11	2%	1	9%	7	64%	3	27%
	Tot	713	100%	29	4%	610	86%	74	10%
E	Car	303	99%	96	32%	39	13%	168	55%
	Trk	3	1%	2	67%	0	0%	1	33%
	Tot	306	100%	98	32%	39	13%	169	55%
W	Car	101	96%	33	33%	45	45%	23	23%
	Trk	4	4%	2	50%	1	25%	1	25%
	Tot	105	100%	35	33%	46	44%	24	23%

Pedestrian Volumes 6-Hour Total

Ped	N	S	Tots N-S	E	W	Tots E-W	Total
Adult	7	146	153	62	83	145	298
Child	0	3	3	0	2	2	5

Left Turn Peak Quarter

App	Began	Tot Left
N	2:00 PM	137
S	2:45 PM	11
E	3:45 PM	36
W	2:30 PM	12

Los Angeles County Department of Public Works Turning Movement Count

Access Date: 3/1/22 4:24 PM

Report ID: 1036

Count Date: 2/9/2022 Wednesday

Counted By: Francisco Zaragoza

Int.: ADMIRALTY WAY at BALI WAY

Conditions: Clear

North Approach: ADMIRALTY WAY	South Approach: ADMIRALTY WAY
East Approach: BALI WAY	West Approach: BALI WAY

North Approach											South Approach												
Cars			Trucks			Total Veh.		Ped. Across			Cars			Trucks			Total Veh.		Ped. Across			Total Veh.	
Time	Left	Thru	Right	Left	Thru	Right	15'	1 Hour	Adult	Child	Left	Thru	Right	Left	Thru	Right	15'	1 Hour	Adult	Child	15'	1 Hour	
12:00 PM	109	126	9	0	2	0	246	1261	0	0	8	133	13	0	2	0	156	683	9	0	402	1944	
12:15 PM	120	256	9	4	0	0	389	1187	0	0	1	183	21	0	2	0	207	660	10	0	596	1847	
12:30 PM	83	201	9	2	2	0	297	947	0	0	7	153	12	0	0	0	172	598	3	0	469	1545	
12:45 PM	96	206	24	0	3	0	329	1004	2	0	7	126	14	0	1	0	148	574	6	1	477	1578	
1:00 PM	39	115	17	0	1	0	172	1013	0	0	4	105	21	0	3	0	133	624	10	0	305	1637	
1:15 PM	46	98	2	2	1	0	149	1205	0	0	3	120	19	0	2	1	145	697	6	0	294	1902	
1:30 PM	113	222	14	2	3	0	354	1311	0	0	5	122	19	0	2	0	148	726	1	0	502	2037	
1:45 PM	106	222	7	1	2	0	338	1367	0	0	2	166	28	0	2	0	198	721	5	0	536	2088	
2:00 PM	136	215	11	1	1	0	364	1412	0	0	8	173	20	1	2	2	206	713	5	0	570	2125	
2:15 PM	58	181	11	3	2	0	255	1386	0	0	5	148	17	0	3	1	174	706	4	0	429	2092	
2:30 PM	116	270	9	10	5	0	410	1617	1	0	4	131	7	0	1	0	143	734	4	0	553	2351	
2:45 PM	106	249	21	3	2	2	383	1612	0	0	11	151	27	0	1	0	190	775	10	0	573	2387	
3:00 PM	84	238	10	2	4	0	338	1685	0	0	6	173	18	0	2	0	199	759	8	0	537	2444	
3:15 PM	99	358	23	0	6	0	486	1655	0	0	5	179	16	0	2	0	202	722	6	0	688	2377	
3:30 PM	121	265	12	0	7	0	405	1498	2	0	3	162	19	0	0	0	184	705	7	0	589	2203	
3:45 PM	109	327	17	0	3	0	456	1422	0	0	3	149	22	0	0	0	174	714	6	0	630	2136	
4:00 PM	75	224	7	1	1	0	308	1313	0	0	1	134	25	0	1	1	162	675	7	0	470	1988	
4:15 PM	98	218	7	2	3	1	329	1379	0	0	8	155	22	0	0	0	185	654	7	0	514	2033	
4:30 PM	85	232	8	1	2	1	329	1417	1	0	7	162	20	0	2	2	193	639	16	1	522	2056	
4:45 PM	74	258	10	2	3	0	347	1375	1	0	0	122	11	0	1	1	135	602	2	1	482	1977	
5:00 PM	67	292	11	1	3	0	374	1313	0	0	1	129	11	0	0	0	141	622	8	0	515	1935	
5:15 PM	93	258	14	0	2	0	367		0	0	1	147	21	0	1	0	170		2	0	537		
5:30 PM	97	176	11	2	1	0	287		0	0	1	136	19	0	0	0	156		2	0	443		
5:45 PM	90	182	12	1	0	0	285		0	0	0	139	15	0	1	0	155		2	0	440		
S. Total	2220	5389	285	40	59	4			7	0	101	3498	437	1	31	8			146	3			
			7894			103	7997		7				4036			40	4076			149	12073		

East Approach											West Approach												
Cars			Trucks			Total Veh.		Ped. Across			Cars			Trucks			Total Veh.		Ped. Across			Total Veh.	
Time	Left	Thru	Right	Left	Thru	Right	15'	1 Hour	Adult	Child	Left	Thru	Right	Left	Thru	Right	15'	1 Hour	Adult	Child	15'	1 Hour	
12:00 PM	11	11	54	0	0	0	76	541	3	0	3	11	4	0	2	0	20	78	2	0	96	619	
12:15 PM	19	18	124	1	1	1	164	610	6	0	5	12	6	0	0	0	23	72	2	0	187	682	
12:30 PM	22	37	138	0	0	3	200	570	6	0	6	12	9	0	0	0	27	65	2	0	227	635	
12:45 PM	18	12	71	0	0	0	101	461	8	0	1	5	2	0	0	0	8	52	1	1	109	513	
1:00 PM	31	23	90	0	0	1	145	436	2	0	6	7	1	0	0	0	14	61	5	0	159	497	
1:15 PM	23	18	83	0	0	0	124	351	2	0	9	6	1	0	0	0	16	74	5	0	140	425	
1:30 PM	13	4	70	0	0	4	91	292	6	0	6	5	3	0	0	0	14	82	1	0	105	374	
1:45 PM	16	12	48	0	0	0	76	277	2	0	7	8	2	0	0	0	17	100	1	0	93	377	
2:00 PM	30	5	25	0	0	0	60	306	3	0	7	11	9	0	0	0	27	105	2	0	87	411	
2:15 PM	12	11	41	1	0	0	65	291	2	0	10	7	5	0	1	1	24	97	7	0	89	388	
2:30 PM	23	4	47	1	0	1	76	269	1	0	11	13	7	1	0	0	32	91	0	0	108	360	
2:45 PM	31	19	55	0	0	0	105	295	3	0	5	14	2	1	0	0	22	79	9	0	127	374	
3:00 PM	16	4	23	1	0	1	45	300	1	0	5	10	4	0	0	0	19	73	6	0	64	373	
3:15 PM	20	9	14	0	0	0	43	369	0	0	2	11	4	0	1	0	18	75	2	0	61	444	
3:30 PM	23	12	66	1	0	0	102	462	0	0	3	12	5	0	0	0	20	81	2	0	122	543	
3:45 PM	36	28	46	0	0	0	110	497	0	0	2	9	5	0	0	0	16	87	3	0	126	584	
4:00 PM	22	20	66	3	0	3	114	508	3	0	3	11	7	0	0	0	21	99	2	0	135	607	
4:15 PM	26	11	94	2	1	2	136	508	2	0	8	13	3	0	0	0	24	101	5	0	160	609	
4:30 PM	23	15	93	2	1	3	137	487	3	0	8	11	3	2	1	1	26	100	16	1	163	587	
4:45 PM	15	13	90	0	1	2	121	468	2	0	2	15	7	1	2	1	28	94	2	0	149	562	
5:00 PM	10	14	88	1	0	1	114	448	3	0	4	13	6	0	0	0	23	83	5	0	137	531	
5:15 PM	8	10	97	0	0	0	115		1	0	5	14	4	0	0	0	23		1	0	138		
5:30 PM	13	28	75	1	0	1	118		0	0	4	11	5	0	0	0	20		0	0	138		
5:45 PM	9	11	79	1	0	1	101		3	0	2	11	4	0	0	0	17		2	0	118		
S. Total	470	349	1677	15	4	24			62	0	124	252	108	5	7	3			83	2			
			2496			43	2539		62				484			15	499			85	3038		

Los Angeles County Department of Public Works Turning Movement Count

Access Date: 3/1/22 4:32 PM
Count Date: 2/7/2022 Monday
Counted By: Jonathan Cutting

Report ID: 1020

Int.: LINCOLN BOULEVARD at BALI WAY

Conditions: Clear

North Approach: LINCOLN BOULEVARD	South Approach: LINCOLN BOULEVARD
East Approach: BALI WAY	West Approach: BALI WAY

Peak Time: 11:00 AM Intersection Peak Volume Total: 3551

App	Veh	Vol	Left Turns	Through	Right Turns
N	Car	1179 100%	8 1%	946 80%	225 19%
	Trk	5 0%	0 0%	4 80%	1 20%
	Tot	1184 100%	8 1%	950 80%	226 19%
S	Car	1845 100%	571 31%	1271 69%	3 0%
	Trk	8 0%	2 25%	6 75%	0 0%
	Tot	1853 100%	573 31%	1277 69%	3 0%
E	Car	4 100%	2 50%	1 25%	1 25%
	Trk	0 0%	0	0	0
	Tot	4 100%	2 50%	1 25%	1 25%
W	Car	507 99%	472 93%	0 0%	35 7%
	Trk	3 1%	2 67%	0 0%	1 33%
	Tot	510 100%	474 93%	0 0%	36 7%

Six-Hour Average Hourly Volume Total: 2231

App	Veh	Vol	Left Turns	Through	Right Turns
N	Car	809 98%	2 0%	525 65%	282 35%
	Trk	15 2%	0 0%	10 67%	5 33%
	Tot	824 100%	2 0%	535 65%	287 35%
S	Car	1104 99%	291 26%	811 73%	2 0%
	Trk	10 1%	2 20%	8 80%	0 0%
	Tot	1114 100%	293 26%	819 74%	2 0%
E	Car	5 100%	3 60%	1 20%	1 20%
	Trk	0 0%	0	0	0
	Tot	5 100%	3 60%	1 20%	1 20%
W	Car	286 99%	264 92%	0 0%	22 8%
	Trk	2 1%	2 100%	0 0%	0 0%
	Tot	288 100%	266 92%	0 0%	22 8%

Peak Time: 7:30 AM North Approach Total Intersection: 1814

App	Veh	Vol	Left Turns	Through	Right Turns
N	Car	1266 97%	0 0%	655 52%	611 48%
	Trk	33 3%	0 0%	25 76%	8 24%
	Tot	1299 100%	0 0%	680 52%	619 48%
S	Car	373 100%	89 24%	282 76%	2 1%
	Trk	1 0%	0 0%	1 100%	0 0%
	Tot	374 100%	89 24%	283 76%	2 1%
E	Car	3 100%	2 67%	0 0%	1 33%
	Trk	0 0%	0	0	0
	Tot	3 100%	2 67%	0 0%	1 33%
W	Car	136 99%	125 92%	0 0%	11 8%
	Trk	2 1%	2 100%	0 0%	0 0%
	Tot	138 100%	127 92%	0 0%	11 8%

Peak Time: 7:00 AM East Approach Total Intersection: 1732

App	Veh	Vol	Left Turns	Through	Right Turns
N	Car	954 99%	0 0%	604 63%	350 37%
	Trk	9 1%	0 0%	8 89%	1 11%
	Tot	963 100%	0 0%	612 64%	351 36%
S	Car	516 99%	102 20%	413 80%	1 0%
	Trk	3 1%	0 0%	3 100%	0 0%
	Tot	519 100%	102 20%	416 80%	1 0%
E	Car	12 92%	9 75%	2 17%	1 8%
	Trk	1 8%	0 0%	1 100%	0 0%
	Tot	13 100%	9 69%	3 23%	1 8%
W	Car	230 97%	223 97%	0 0%	7 3%
	Trk	7 3%	7 100%	0 0%	0 0%
	Tot	237 100%	230 97%	0 0%	7 3%

Peak Time: 10:15 AM South Approach Total Intersection: 3036

App	Veh	Vol	Left Turns	Through	Right Turns
N	Car	569 98%	6 1%	382 67%	181 32%
	Trk	10 2%	0 0%	8 80%	2 20%
	Tot	579 100%	6 1%	390 67%	183 32%
S	Car	2132 99%	605 28%	1522 71%	5 0%
	Trk	24 1%	4 17%	20 83%	0 0%
	Tot	2156 100%	609 28%	1542 72%	5 0%
E	Car	12 100%	5 42%	3 25%	4 33%
	Trk	0 0%	0	0	0
	Tot	12 100%	5 42%	3 25%	4 33%
W	Car	286 99%	262 92%	0 0%	24 8%
	Trk	3 1%	3 100%	0 0%	0 0%
	Tot	289 100%	265 92%	0 0%	24 8%

Peak Time: 11:00 AM West Approach Total Intersection: 3551

App	Veh	Vol	Left Turns	Through	Right Turns
N	Car	1179 100%	8 1%	946 80%	225 19%
	Trk	5 0%	0 0%	4 80%	1 20%
	Tot	1184 100%	8 1%	950 80%	226 19%
S	Car	1845 100%	571 31%	1271 69%	3 0%
	Trk	8 0%	2 25%	6 75%	0 0%
	Tot	1853 100%	573 31%	1277 69%	3 0%
E	Car	4 100%	2 50%	1 25%	1 25%
	Trk	0 0%	0	0	0
	Tot	4 100%	2 50%	1 25%	1 25%
W	Car	507 99%	472 93%	0 0%	35 7%
	Trk	3 1%	2 67%	0 0%	1 33%
	Tot	510 100%	474 93%	0 0%	36 7%

Pedestrian Volumes 6-Hour Total

Ped	N	S	Tots N-S	E	W	Tots E-W	Total
Adult	0	60	60	0	13	13	73
Child	0	0	0	0	0	0	0

Left Turn Peak Quarter

App	Began	Tot Left
N	11:15 AM	4
S	10:45 AM	209
E	7:00 AM	7
W	11:45 AM	152

Los Angeles County Department of Public Works Turning Movement Count

Access Date: 3/1/22 4:31 PM

Report ID: 1035

Count Date: 2/8/2022 Tuesday

Counted By: Francisco Zaragoza

Int.: LINCOLN BOULEVARD at BALI WAY

Conditions: Clear

North Approach: LINCOLN BOULEVARD	South Approach: LINCOLN BOULEVARD
East Approach: BALI WAY	West Approach: BALI WAY

Peak Time: 3:45 PM Intersection Peak Volume Total: 3090										
App	Veh	Vol	Left Turns		Through		Right Turns			
N	Car	1573	97%	18	1%	1171	74%	384	24%	
	Trk	47	3%	0	0%	42	89%	5	11%	
	Tot	1620	100%	18	1%	1213	75%	389	24%	
S	Car	784	98%	85	11%	698	89%	1	0%	
	Trk	14	2%	1	7%	13	93%	0	0%	
	Tot	798	100%	86	11%	711	89%	1	0%	
E	Car	0		0		0		0		
	Trk	0		0		0		0		
	Tot	0		0		0		0		
W	Car	659	98%	460	70%	0	0%	199	30%	
	Trk	13	2%	10	77%	0	0%	3	23%	
	Tot	672	100%	470	70%	0	0%	202	30%	

Six-Hour Average Hourly Volume Total: 2688										
App	Veh	Vol	Left Turns		Through		Right Turns			
N	Car	1440	98%	27	2%	1038	72%	375	26%	
	Trk	31	2%	1	3%	25	81%	5	16%	
	Tot	1471	100%	28	2%	1063	72%	380	26%	
S	Car	660	97%	64	10%	596	90%	0	0%	
	Trk	18	3%	2	11%	16	89%	0	0%	
	Tot	678	100%	66	10%	612	90%	0	0%	
E	Car	0		0		0		0		
	Trk	0		0		0		0		
	Tot	0		0		0		0		
W	Car	530	98%	416	78%	0	0%	114	22%	
	Trk	9	2%	7	78%	0	0%	2	22%	
	Tot	539	100%	423	78%	0	0%	116	22%	

Peak Time: 2:30 PM North Approach Total Intersection: 2971										
App	Veh	Vol	Left Turns		Through		Right Turns			
N	Car	1610	98%	29	2%	1157	72%	424	26%	
	Trk	25	2%	0	0%	21	84%	4	16%	
	Tot	1635	100%	29	2%	1178	72%	428	26%	
S	Car	686	98%	52	8%	634	92%	0	0%	
	Trk	17	2%	1	6%	16	94%	0	0%	
	Tot	703	100%	53	8%	650	92%	0	0%	
E	Car	1	100%	1	100%	0	0%	0	0%	
	Trk	0	0%	0		0		0		
	Tot	1	100%	1	100%	0	0%	0	0%	
W	Car	622	98%	528	85%	0	0%	94	15%	
	Trk	10	2%	9	90%	0	0%	1	10%	
	Tot	632	100%	537	85%	0	0%	95	15%	

Peak Time: 2:45 PM East Approach Total Intersection: 3008										
App	Veh	Vol	Left Turns		Through		Right Turns			
N	Car	1588	98%	24	2%	1134	71%	430	27%	
	Trk	27	2%	1	4%	21	78%	5	19%	
	Tot	1615	100%	25	2%	1155	72%	435	27%	
S	Car	733	98%	62	8%	671	92%	0	0%	
	Trk	17	2%	2	12%	15	88%	0	0%	
	Tot	750	100%	64	9%	686	91%	0	0%	
E	Car	1	100%	1	100%	0	0%	0	0%	
	Trk	0	0%	0		0		0		
	Tot	1	100%	1	100%	0	0%	0	0%	
W	Car	630	98%	530	84%	0	0%	100	16%	
	Trk	12	2%	10	83%	0	0%	2	17%	
	Tot	642	100%	540	84%	0	0%	102	16%	

Peak Time: 3:45 PM South Approach Total Intersection: 3090										
App	Veh	Vol	Left Turns		Through		Right Turns			
N	Car	1573	97%	18	1%	1171	74%	384	24%	
	Trk	47	3%	0	0%	42	89%	5	11%	
	Tot	1620	100%	18	1%	1213	75%	389	24%	
S	Car	784	98%	85	11%	698	89%	1	0%	
	Trk	14	2%	1	7%	13	93%	0	0%	
	Tot	798	100%	86	11%	711	89%	1	0%	
E	Car	0		0		0		0		
	Trk	0		0		0		0		
	Tot	0		0		0		0		
W	Car	659	98%	460	70%	0	0%	199	30%	
	Trk	13	2%	10	77%	0	0%	3	23%	
	Tot	672	100%	470	70%	0	0%	202	30%	

Peak Time: 2:15 PM West Approach Total Intersection: 2907										
App	Veh	Vol	Left Turns		Through		Right Turns			
N	Car	1512	98%	27	2%	1064	70%	421	28%	
	Trk	27	2%	0	0%	22	81%	5	19%	
	Tot	1539	100%	27	2%	1086	71%	426	28%	
S	Car	677	98%	52	8%	625	92%	0	0%	
	Trk	16	2%	2	13%	14	88%	0	0%	
	Tot	693	100%	54	8%	639	92%	0	0%	
E	Car	1	100%	1	100%	0	0%	0	0%	
	Trk	0	0%	0		0		0		
	Tot	1	100%	1	100%	0	0%	0	0%	
W	Car	662	98%	559	84%	0	0%	103	16%	
	Trk	12	2%	10	83%	0	0%	2	17%	
	Tot	674	100%	569	84%	0	0%	105	16%	

Pedestrian Volumes 6-Hour Total							
Ped	N	S	Tots N-S	E	W	Tots E-W	Total
Adult	8	43	51	0	32	32	83
Child	0	0	0	0	3	3	3

Left Turn Peak Quarter		
App	Began	Tot Left
N	4:45 PM	15
S	5:15 PM	27
E	2:45 PM	1
W	3:00 PM	180

Los Angeles County Department of Public Works Turning Movement Count

Access Date: 3/1/22 4:32 PM

Report ID: 1020

Count Date: 2/7/2022 Monday

Counted By: Jonathan Cutting

Int.: LINCOLN BOULEVARD at BALI WAY

Conditions: Clear

North Approach: LINCOLN BOULEVARD	South Approach: LINCOLN BOULEVARD
East Approach: BALI WAY	West Approach: BALI WAY

North Approach											South Approach											
Cars			Trucks			Total Veh.		Ped. Across		Cars			Trucks			Total Veh.		Ped. Across		Total Veh.		
Time	Left	Thru	Right	Left	Thru	Right	15'	1 Hour	Adult	Child	Left	Thru	Right	Left	Thru	Right	15'	1 Hour	Adult	Child	15'	1 Hour
6:00 AM	0	105	49	0	2	0	156	897	0	0	27	145	0	0	3	0	175	1075	0	0	331	1972
6:15 AM	0	76	29	0	0	0	105	960	0	0	106	211	0	0	3	0	320	1161	0	0	425	2121
6:30 AM	0	285	126	0	2	0	413	979	0	0	85	176	0	1	1	0	263	923	10	0	676	1902
6:45 AM	0	201	22	0	0	0	223	817	0	0	41	276	0	0	0	0	317	774	0	0	540	1591
7:00 AM	0	157	60	0	2	0	219	963	0	0	50	208	1	0	2	0	261	519	1	0	480	1482
7:15 AM	0	105	19	0	0	0	124	1225	0	0	20	61	0	0	1	0	82	338	0	0	206	1563
7:30 AM	0	121	127	0	2	1	251	1299	0	0	17	97	0	0	0	0	114	374	2	0	365	1673
7:45 AM	0	221	144	0	4	0	369	1148	0	0	15	47	0	0	0	0	62	290	1	0	431	1438
8:00 AM	0	254	214	0	12	1	481	850	0	0	26	54	0	0	0	0	80	484	0	0	561	1334
8:15 AM	0	59	126	0	7	6	198	516	0	0	31	84	2	0	1	0	118	772	0	0	316	1288
8:30 AM	0	45	52	0	2	1	100	591	0	0	5	25	0	0	0	0	30	1031	0	0	130	1622
8:45 AM	0	33	35	0	1	2	71	684	0	0	90	162	0	1	3	0	256	1309	2	0	327	1993
9:00 AM	0	83	61	0	2	1	147	792	0	0	65	299	0	2	2	0	368	1166	3	0	515	1958
9:15 AM	0	194	74	0	2	3	273	756	0	0	108	264	1	0	4	0	377	941	6	0	650	1697
9:30 AM	0	131	55	0	3	4	193	553	0	0	45	255	0	3	5	0	308	1172	5	0	501	1725
9:45 AM	0	97	79	0	1	2	179	396	0	0	38	74	0	0	1	0	113	1186	0	0	292	1582
10:00 AM	0	51	57	0	2	1	111	319	0	0	26	115	1	0	1	0	143	1753	0	0	254	2072
10:15 AM	2	36	30	0	2	0	70	579	0	0	175	427	1	3	2	0	608	2156	3	0	678	2735
10:30 AM	0	13	21	0	1	1	36	751	0	0	72	243	3	0	4	0	322	2035	5	0	358	2786
10:45 AM	4	78	17	0	3	0	102	1026	0	0	208	460	0	1	11	0	680	2093	0	0	782	3119
11:00 AM	0	255	113	0	2	1	371	1184	0	0	150	392	1	0	3	0	546	1853	8	0	917	3037
11:15 AM	4	215	22	0	1	0	242		0	0	169	316	0	1	1	0	487		0	0	729	
11:30 AM	3	261	47	0	0	0	311		0	0	134	243	2	1	0	0	380		10	0	691	
11:45 AM	1	215	43	0	1	0	260		0	0	118	320	0	0	2	0	440		4	0	700	
S. Total	14	3291	1622	0	54	24			0	0	1821	4954	12	13	50	0			60	0		
			4927			78	5005		0				6787			63	6850			60	11855	

East Approach											West Approach											
Cars			Trucks			Total Veh.		Ped. Across		Cars			Trucks			Total Veh.		Ped. Across		Total Veh.		
Time	Left	Thru	Right	Left	Thru	Right	15'	1 Hour	Adult	Child	Left	Thru	Right	Left	Thru	Right	15'	1 Hour	Adult	Child	15'	1 Hour
6:00 AM	0	0	0	0	0	0	0	0	0	0	53	0	4	0	0	0	57	339	0	0	57	339
6:15 AM	0	0	0	0	0	0	0	10	0	0	149	0	3	1	0	0	153	382	0	0	153	392
6:30 AM	0	0	0	0	0	0	0	10	0	0	92	0	2	0	0	0	94	307	1	0	94	317
6:45 AM	0	0	0	0	0	0	0	13	0	0	32	0	3	0	0	0	35	213	0	0	35	226
7:00 AM	7	2	0	0	1	0	10	13	0	0	92	0	7	1	0	0	100	237	0	0	110	250
7:15 AM	0	0	0	0	0	0	0	3	0	0	74	0	0	4	0	0	78	169	0	0	78	172
7:30 AM	2	0	1	0	0	0	3	3	0	0	0	0	0	0	0	0	0	138	0	0	3	141
7:45 AM	0	0	0	0	0	0	0	0	0	0	57	0	0	2	0	0	59	199	0	0	59	199
8:00 AM	0	0	0	0	0	0	0	1	0	0	28	0	4	0	0	0	32	172	0	0	32	173
8:15 AM	0	0	0	0	0	0	0	1	0	0	40	0	7	0	0	0	47	238	0	0	47	239
8:30 AM	0	0	0	0	0	0	0	1	0	0	61	0	0	0	0	0	61	294	0	0	61	295
8:45 AM	0	1	0	0	0	0	1	1	0	0	20	0	12	0	0	0	32	380	1	0	33	381
9:00 AM	0	0	0	0	0	0	0	0	0	0	78	0	19	0	0	1	98	388	1	0	98	388
9:15 AM	0	0	0	0	0	0	0	0	0	0	85	0	17	1	0	0	103	336	4	0	103	336
9:30 AM	0	0	0	0	0	0	0	2	0	0	143	0	4	0	0	0	147	281	1	0	147	283
9:45 AM	0	0	0	0	0	0	0	3	0	0	36	0	4	0	0	0	40	195	0	0	40	198
10:00 AM	0	0	0	0	0	0	0	8	0	0	45	0	1	0	0	0	46	230	0	0	46	238
10:15 AM	0	1	1	0	0	0	2	12	0	0	31	0	17	0	0	0	48	289	2	0	50	301
10:30 AM	0	0	1	0	0	0	1	10	0	0	59	0	2	0	0	0	61	349	0	0	62	359
10:45 AM	3	1	1	0	0	0	5	9	0	0	70	0	2	3	0	0	75	406	1	0	80	415
11:00 AM	2	1	1	0	0	0	4	4	0	0	102	0	3	0	0	0	105	510	0	0	109	514
11:15 AM	0	0	0	0	0	0	0		0	0	108	0	0	0	0	0	108		0	0	108	
11:30 AM	0	0	0	0	0	0	0		0	0	111	0	6	1	0	0	118		1	0	118	
11:45 AM	0	0	0	0	0	0	0		0	0	151	0	26	1	0	1	179		1	0	179	
S. Total	14	6	5	0	1	0			0	0	1717	0	143	14	0	2			13	0		
			25			1	26		0				1860			16	1876			13	1902	

Los Angeles County Department of Public Works Turning Movement Count

Access Date: 3/1/22 4:31 PM

Report ID: 1035

Count Date: 2/8/2022 Tuesday

Counted By: Francisco Zaragoza

Int.: LINCOLN BOULEVARD at BALI WAY

Conditions: Clear

North Approach: LINCOLN BOULEVARD	South Approach: LINCOLN BOULEVARD
East Approach: BALI WAY	West Approach: BALI WAY

North Approach											South Approach											
Cars			Trucks			Total Veh.		Ped. Across		Cars			Trucks			Total Veh.		Ped. Across		Total Veh.		
Time	Left	Thru	Right	Left	Thru	Right	15'	1 Hour	Adult	Child	Left	Thru	Right	Left	Thru	Right	15'	1 Hour	Adult	Child	15'	1 Hour
12:00 PM	10	218	77	0	6	2	313	1464	0	0	17	147	0	0	1	0	165	562	0	0	478	2026
12:15 PM	10	386	147	0	8	1	552	1620	0	0	16	80	0	0	3	0	99	526	0	0	651	2146
12:30 PM	9	217	65	0	3	1	295	1422	1	0	18	152	0	0	4	0	174	562	0	0	469	1984
12:45 PM	9	203	85	1	5	1	304	1483	0	0	8	110	0	0	6	0	124	544	0	0	428	2027
1:00 PM	7	376	80	0	5	1	469	1479	0	0	10	115	0	0	4	0	129	581	4	0	598	2060
1:15 PM	6	215	126	0	5	2	354	1291	1	0	13	115	0	2	5	0	135	614	3	0	489	1905
1:30 PM	8	242	95	0	8	3	356	1247	0	0	11	140	0	0	5	0	156	661	0	0	512	1908
1:45 PM	9	203	79	2	5	2	300	1228	0	0	14	144	0	0	3	0	161	652	1	0	461	1880
2:00 PM	2	192	79	1	6	1	281	1317	0	0	25	131	0	0	6	0	162	670	2	0	443	1987
2:15 PM	5	187	110	0	6	2	310	1539	0	0	16	163	0	1	2	0	182	693	8	0	492	2232
2:30 PM	11	242	79	0	5	0	337	1635	0	0	8	134	0	1	4	0	147	703	0	0	484	2338
2:45 PM	4	262	114	0	7	2	389	1615	0	0	13	162	0	0	4	0	179	750	1	0	568	2365
3:00 PM	7	373	118	0	4	1	503	1564	1	0	15	166	0	0	4	0	185	760	0	0	688	2324
3:15 PM	7	280	113	0	5	1	406	1445	0	0	16	172	0	0	4	0	192	762	0	0	598	2207
3:30 PM	6	219	85	1	5	1	317	1466	0	0	18	171	0	2	3	0	194	767	2	0	511	2233
3:45 PM	3	226	96	0	12	1	338	1620	0	0	16	169	0	1	3	0	189	798	2	0	527	2418
4:00 PM	4	271	97	0	10	2	384	1627	2	0	17	168	0	0	2	0	187	731	5	0	571	2358
4:15 PM	4	315	95	0	11	2	427	1618	1	0	25	167	0	0	5	0	197	734	14	0	624	2352
4:30 PM	7	359	96	0	9	0	471	1517	2	0	27	194	1	0	3	0	225	725	0	0	696	2242
4:45 PM	15	238	86	0	6	0	345	1360	0	0	9	109	0	0	4	0	122	690	0	0	467	2050
5:00 PM	4	284	83	0	3	1	375	1349	0	0	12	174	0	0	4	0	190	753	0	0	565	2102
5:15 PM	13	234	73	0	5	1	326		0	0	25	153	0	2	8	0	188		1	0	514	
5:30 PM	4	232	71	0	5	2	314		0	0	25	160	0	0	5	0	190		0	0	504	
5:45 PM	0	241	82	0	7	4	334		0	0	24	157	0	0	4	0	185		0	0	519	
S. Total	164	6215	2231	5	151	34			8	0	398	3553	1	9	96	0			43	0		
			8610			190	8800		8		3952			105	4057				43	12857		

East Approach											West Approach											
Cars			Trucks			Total Veh.		Ped. Across		Cars			Trucks			Total Veh.		Ped. Across		Total Veh.		
Time	Left	Thru	Right	Left	Thru	Right	15'	1 Hour	Adult	Child	Left	Thru	Right	Left	Thru	Right	15'	1 Hour	Adult	Child	15'	1 Hour
12:00 PM	0	0	0	0	0	0	0	0	0	0	145	0	11	1	0	1	158	458	0	0	158	458
12:15 PM	0	0	0	0	0	0	0	0	0	0	125	1	16	1	0	1	144	477	0	0	144	477
12:30 PM	0	0	0	0	0	0	0	0	0	0	76	0	13	0	0	1	90	442	2	0	90	442
12:45 PM	0	0	0	0	0	0	0	0	0	0	49	0	15	0	0	2	66	473	1	0	66	473
1:00 PM	0	0	0	0	0	0	0	0	0	0	171	0	4	2	0	0	177	472	0	0	177	472
1:15 PM	0	0	0	0	0	0	0	0	0	0	103	0	5	1	0	0	109	401	1	0	109	401
1:30 PM	0	0	0	0	0	0	0	0	0	0	102	0	15	4	0	0	121	434	1	0	121	434
1:45 PM	0	0	0	0	0	0	0	0	0	0	48	0	16	1	0	0	65	436	0	0	65	436
2:00 PM	0	0	0	0	0	0	0	1	0	0	77	0	29	0	0	0	106	574	1	0	106	575
2:15 PM	0	0	0	0	0	0	0	1	0	0	109	0	30	2	0	1	142	674	0	0	142	675
2:30 PM	0	0	0	0	0	0	0	1	0	0	99	0	22	2	0	0	123	632	2	0	123	633
2:45 PM	1	0	0	0	0	0	1	1	0	0	175	0	26	2	0	0	203	642	2	0	204	643
3:00 PM	0	0	0	0	0	0	0	0	0	0	176	0	25	4	0	1	206	580	3	1	206	580
3:15 PM	0	0	0	0	0	0	0	0	0	0	78	0	21	1	0	0	100	531	0	0	100	531
3:30 PM	0	0	0	0	0	0	0	0	0	0	101	0	28	3	0	1	133	612	3	1	133	612
3:45 PM	0	0	0	0	0	0	0	0	0	0	100	0	37	2	0	2	141	672	2	1	141	672
4:00 PM	0	0	0	0	0	0	0	0	0	0	110	0	43	3	0	1	157	664	6	0	157	664
4:15 PM	0	0	0	0	0	0	0	0	0	0	121	0	57	3	0	0	181	626	2	0	181	626
4:30 PM	0	0	0	0	0	0	0	0	0	0	129	0	62	2	0	0	193	569	2	0	193	569
4:45 PM	0	0	0	0	0	0	0	0	0	0	90	0	43	0	0	0	133	492	0	0	133	492
5:00 PM	0	0	0	0	0	0	0	0	0	0	88	0	30	1	0	0	119	472	0	0	119	472
5:15 PM	0	0	0	0	0	0	0	0	0	0	66	0	53	5	0	0	124		2	0	124	
5:30 PM	0	0	0	0	0	0	0	0	0	0	73	0	41	1	0	1	116		0	0	116	
5:45 PM	0	0	0	0	0	0	0	0	0	0	75	0	33	5	0	0	113		2	0	113	
S. Total	1	0	0	0	0	0	0	1	0	0	2486	1	675	46	0	12			32	3		
			1			0	1		0		3162			58	3220				32	3	35	3221

Los Angeles County Department of Public Works Turning Movement Count

Access Date: 5/12/20 3:56 PM

Report ID: 309

Count Date: 9/1/2018 Saturday

Counted By: Joseph Bello

Int.: CALIFORNIA YACHT CLUB DRIVEWAY at ADMIRALTY WAY

Conditions: Clear

North Approach:	CALIFORNIA YACHT CLUB DRIVEWAY	South Approach:	CALIFORNIA YACHT CLUB DRIVEWAY
East Approach:	ADMIRALTY WAY	West Approach:	ADMIRALTY WAY

North Approach											South Approach												
Time	Cars			Trucks			Total Veh.		Ped. Across			Cars			Trucks			Total Veh.		Ped. Across		Total Veh.	
	Left	Thru	Right	Left	Thru	Right	15'	1 Hour	Adult	Child		Left	Thru	Right	Left	Thru	Right	15'	1 Hour	Adult	Child	15'	1 Hour
6:00 AM	0	0	0	0	0	0	0	0	2	0	0	0	1	0	0	0	1	4	0	0	1	4	
6:15 AM	0	0	0	0	0	0	0	0	0	0	0	0	0	0	0	0	0	4	0	0	0	4	
6:30 AM	0	0	0	0	0	0	0	0	0	0	1	0	1	0	0	0	2	5	1	0	2	5	
6:45 AM	0	0	0	0	0	0	0	0	3	0	1	0	0	0	0	0	1	4	2	0	1	4	
7:00 AM	0	0	0	0	0	0	0	0	2	0	0	0	1	0	0	0	1	7	2	0	1	7	
7:15 AM	0	0	0	0	0	0	0	0	1	0	0	0	1	0	0	0	1	8	0	0	1	8	
7:30 AM	0	0	0	0	0	0	0	0	3	0	0	0	1	0	0	0	1	8	7	0	1	8	
7:45 AM	0	0	0	0	0	0	0	0	6	0	3	0	1	0	0	0	4	8	4	0	4	8	
8:00 AM	0	0	0	0	0	0	0	0	1	0	1	0	1	0	0	0	2	5	3	0	2	5	
8:15 AM	0	0	0	0	0	0	0	0	5	0	0	0	1	0	0	0	1	9	4	0	1	9	
8:30 AM	0	0	0	0	0	0	0	0	9	0	0	0	1	0	0	0	1	9	2	0	1	9	
8:45 AM	0	0	0	0	0	0	0	0	7	0	0	0	1	0	0	0	1	11	12	0	1	11	
9:00 AM	0	0	0	0	0	0	0	0	1	0	0	0	6	0	0	0	6	11	10	0	6	11	
9:15 AM	0	0	0	0	0	0	0	0	0	0	0	0	1	0	0	0	1	9	0	0	1	9	
9:30 AM	0	0	0	0	0	0	0	0	4	0	3	0	0	0	0	0	3	12	6	0	3	12	
9:45 AM	0	0	0	0	0	0	0	0	0	0	0	0	1	0	0	0	1	9	16	0	1	9	
10:00 AM	0	0	0	0	0	0	0	0	1	0	1	0	3	0	0	0	4	11	12	0	4	11	
10:15 AM	0	0	0	0	0	0	0	0	1	0	2	0	2	0	0	0	4	12	7	0	4	12	
10:30 AM	0	0	0	0	0	0	0	0	0	0	0	0	0	0	0	0	0	17	2	0	0	17	
10:45 AM	0	0	0	0	0	0	0	0	0	0	2	0	1	0	0	0	3	23	1	0	3	23	
11:00 AM	0	0	0	0	0	0	0	0	0	0	2	0	3	0	0	0	5	26	14	0	5	26	
11:15 AM	0	0	0	0	0	0	0	0	0	0	0	0	7	1	0	1	9	0	24	0	9		
11:30 AM	0	0	0	0	0	0	0	0	10	0	2	0	4	0	0	0	6	0	13	0	6		
11:45 AM	0	0	0	0	0	0	0	0	0	0	1	0	5	0	0	0	6	0	6	0	6		
S. Total	0	0	0	0	0	0			56	0	19	0	43	1	0	1		148	0			148	64
			0			0	0		56				62			2	64			148	64		

East Approach											West Approach												
Time	Cars			Trucks			Total Veh.		Ped. Across			Cars			Trucks			Total Veh.		Ped. Across		Total Veh.	
	Left	Thru	Right	Left	Thru	Right	15'	1 Hour	Adult	Child		Left	Thru	Right	Left	Thru	Right	15'	1 Hour	Adult	Child	15'	1 Hour
6:00 AM	3	60	0	0	2	0	65	393	0	0	0	52	0	0	2	0	54	249	0	0	119	642	
6:15 AM	3	77	0	0	3	0	83	449	3	0	0	56	2	0	0	0	58	294	0	0	141	743	
6:30 AM	1	109	0	0	0	0	110	520	0	0	0	65	0	0	0	0	65	335	0	0	175	855	
6:45 AM	4	130	0	0	1	0	135	632	2	0	0	69	1	0	2	0	72	480	0	0	207	1112	
7:00 AM	5	113	0	0	3	0	121	766	0	0	0	96	3	0	0	0	99	567	0	0	220	1333	
7:15 AM	3	150	0	1	0	0	154	889	0	0	0	99	0	0	0	0	99	662	0	0	253	1551	
7:30 AM	6	212	0	0	4	0	222	1081	0	0	0	210	0	0	0	0	210	839	0	0	432	1920	
7:45 AM	1	267	0	0	1	0	269	1302	0	0	0	154	4	0	1	0	159	897	0	0	428	2199	
8:00 AM	4	238	0	0	2	0	244	1369	0	0	0	191	2	0	1	0	194	981	0	0	438	2350	
8:15 AM	3	342	0	0	1	0	346	1494	0	0	0	273	3	0	0	0	276	1046	0	0	622	2540	
8:30 AM	1	441	0	0	1	0	443	1387	0	0	0	265	0	0	3	0	268	926	0	0	711	2313	
8:45 AM	12	323	0	0	1	0	336	1301	0	0	0	242	0	0	1	0	243	826	0	0	579	2127	
9:00 AM	10	354	0	0	5	0	369	1229	0	0	0	256	0	0	3	0	259	764	0	0	628	1993	
9:15 AM	5	233	0	0	1	0	239	1152	0	0	0	155	0	0	1	0	156	700	0	0	395	1852	
9:30 AM	15	338	0	0	4	0	357	1225	0	0	0	164	2	0	2	0	168	753	0	0	525	1978	
9:45 AM	10	253	0	1	0	0	264	1208	0	0	0	181	0	0	0	0	181	809	0	0	445	2017	
10:00 AM	11	280	0	0	1	0	292	1260	0	0	0	193	1	0	1	0	195	819	0	0	487	2079	
10:15 AM	9	301	0	0	2	0	312	1420	0	0	0	205	2	0	2	0	209	869	0	0	521	2289	
10:30 AM	10	328	0	0	2	0	340	1540	0	0	0	219	3	0	2	0	224	976	0	0	564	2516	
10:45 AM	9	304	0	0	3	0	316	1680	0	0	0	190	0	0	1	0	191	1120	0	0	507	2800	
11:00 AM	11	434	0	0	7	0	452	1886	0	0	0	242	0	0	3	0	245	1315	0	0	697	3201	
11:15 AM	14	412	0	0	6	0	432	0	0	0	313	0	0	3	0	316	0	0	0	0	748		
11:30 AM	16	456	0	0	8	0	480	0	1	0	363	1	0	4	0	368	0	0	0	0	848		
11:45 AM	10	508	0	0	4	0	522	0	1	0	379	3	0	4	0	386	0	1	0	0	908		
S. Total	176	6663	0	2	62	0			7	0	0	4632	27	0	36	0	364695		1	0			111598
			6839			64	6903		7		4659			36	0	364695		1	0			111598	

Los Angeles County Department of Public Works Turning Movement Count

Access Date: 5/12/20 3:55 PM

Report ID: 310

Count Date: 9/1/2018 Saturday

Counted By: Joseph Bello

Int.: CALIFORNIA YACHT CLUB DRIVEWAY at ADMIRALTY WAY

Conditions: Clear

North Approach:	CALIFORNIA YACHT CLUB DRIVEWAY	South Approach:	CALIFORNIA YACHT CLUB DRIVEWAY
East Approach:	ADMIRALTY WAY	West Approach:	ADMIRALTY WAY

Time	North Approach										South Approach											
	Cars			Trucks			Total Veh.		Ped. Across		Cars			Trucks			Total Veh.		Ped. Across		Total Veh.	
	Left	Thru	Right	Left	Thru	Right	15'	1 Hour	Adult	Child	Left	Thru	Right	Left	Thru	Right	15'	1 Hour	Adult	Child	15'	1 Hour
12:00 PM	0	0	0	0	0	0	0	0	2	0	0	0	1	0	0	0	1	11	29	0	1	11
12:15 PM	0	0	0	0	0	0	0	0	2	0	1	0	2	0	0	0	3	12	9	0	3	12
12:30 PM	0	0	0	0	0	0	0	0	2	0	1	0	1	0	0	0	2	11	6	1	2	11
12:45 PM	0	0	0	0	0	0	0	0	9	0	1	0	4	0	0	0	5	13	5	0	5	13
1:00 PM	0	0	0	0	0	0	0	0	6	1	1	0	0	1	0	0	2	8	0	0	2	8
1:15 PM	0	0	0	0	0	0	0	0	3	0	1	0	0	1	0	0	2	13	15	0	2	13
1:30 PM	0	0	0	0	0	0	0	0	0	0	1	0	3	0	0	0	4	16	2	0	4	16
1:45 PM	0	0	0	0	0	0	0	0	2	0	0	0	0	0	0	0	0	16	10	0	0	16
2:00 PM	0	0	0	0	0	0	0	0	2	0	1	0	6	0	0	0	7	19	4	0	7	19
2:15 PM	0	0	0	0	0	0	0	0	1	0	0	0	5	0	0	0	5	17	7	1	5	17
2:30 PM	0	0	0	0	0	0	0	0	0	0	0	0	4	0	0	0	4	16	9	0	4	16
2:45 PM	0	0	0	0	0	0	0	0	0	0	2	0	1	0	0	0	3	16	6	0	3	16
3:00 PM	0	0	0	0	0	0	0	0	0	0	1	0	4	0	0	0	5	17	1	0	5	17
3:15 PM	0	0	0	0	0	0	0	0	0	0	1	0	3	0	0	0	4	17	0	0	4	17
3:30 PM	0	0	0	0	0	0	0	0	0	0	1	0	3	0	0	0	4	18	0	0	4	18
3:45 PM	0	0	0	0	0	0	0	0	0	0	1	0	3	0	0	0	4	16	4	0	4	16
4:00 PM	0	0	0	0	0	0	0	0	0	0	2	0	3	0	0	0	5	15	2	0	5	15
4:15 PM	0	0	0	0	0	0	0	0	0	0	2	0	3	0	0	0	5	13	4	0	5	13
4:30 PM	0	0	0	0	0	0	0	0	0	0	0	0	2	0	0	0	2	12	0	0	2	12
4:45 PM	0	0	0	0	0	0	0	0	0	0	0	0	3	0	0	0	3	14	0	0	3	14
5:00 PM	0	0	0	0	0	0	0	0	0	0	2	0	1	0	0	0	3	15	7	3	3	15
5:15 PM	0	0	0	0	0	0	0	0	0	0	2	0	2	0	0	0	4	0	2	0	4	4
5:30 PM	0	0	0	0	0	0	0	0	0	0	1	0	3	0	0	0	4	0	3	0	4	4
5:45 PM	0	0	0	0	0	0	0	0	0	0	2	0	2	0	0	0	4	0	1	0	4	4
S. Total	0	0	0	0	0	0			29	1	24	0	59	2	0				126	5		
			0			0			30				83		2		85			131	85	

Time	East Approach										West Approach											
	Cars			Trucks			Total Veh.		Ped. Across		Cars			Trucks			Total Veh.		Ped. Across		Total Veh.	
	Left	Thru	Right	Left	Thru	Right	15'	1 Hour	Adult	Child	Left	Thru	Right	Left	Thru	Right	15'	1 Hour	Adult	Child	15'	1 Hour
12:00 PM	11	302	0	0	3	0	316	1492	0	0	0	245	0	0	6	0	251	1130	0	0	567	2622
12:15 PM	5	367	0	0	3	0	375	1568	3	0	0	286	1	0	1	0	288	1162	0	0	663	2730
12:30 PM	3	411	0	0	4	0	418	1554	1	0	0	305	1	0	4	0	310	1170	0	0	728	2724
12:45 PM	2	379	0	0	2	0	383	1271	0	0	0	278	2	0	1	0	281	960	0	0	664	2231
1:00 PM	5	383	0	1	3	0	392	1253	0	0	0	281	0	0	2	0	283	962	0	0	675	2215
1:15 PM	0	357	0	0	4	0	361	1228	0	0	0	296	0	0	0	0	296	1003	0	0	657	2231
1:30 PM	3	130	0	0	2	0	135	1225	0	0	0	100	0	0	0	0	100	1000	0	0	235	2225
1:45 PM	12	351	0	0	2	0	365	1437	0	0	0	277	2	0	4	0	283	1248	0	0	648	2685
2:00 PM	9	354	0	0	4	0	367	1409	0	0	0	318	1	0	5	0	324	1298	0	0	691	2707
2:15 PM	5	348	0	0	5	0	358	1353	0	0	0	289	2	0	2	0	293	1226	1	0	651	2579
2:30 PM	12	329	0	0	6	0	347	1262	0	0	0	340	0	0	8	0	348	1170	0	0	695	2432
2:45 PM	9	322	0	0	6	0	337	1188	0	0	0	327	1	0	5	0	333	1073	0	0	670	2261
3:00 PM	5	304	0	0	2	0	311	1108	0	0	0	243	1	0	8	0	252	971	1	0	563	2079
3:15 PM	11	255	0	0	1	0	267	1094	0	0	0	232	1	0	4	0	237	989	0	0	504	2083
3:30 PM	10	261	0	0	2	0	273	1132	0	0	0	245	2	0	4	0	251	1022	0	0	524	2154
3:45 PM	7	247	0	0	3	0	257	1134	0	0	0	225	2	0	4	0	231	1022	0	0	488	2156
4:00 PM	7	286	0	0	4	0	297	1146	0	0	0	267	0	0	3	0	270	1037	2	0	567	2183
4:15 PM	8	293	0	0	4	0	305	1085	0	0	0	265	1	0	4	0	270	1096	0	0	575	2181
4:30 PM	8	265	0	0	2	0	275	1024	0	0	0	247	0	0	4	0	251	1105	0	0	526	2129
4:45 PM	7	260	0	0	2	0	269	997	0	0	0	240	1	0	5	0	246	1217	0	0	515	2214
5:00 PM	3	229	0	0	4	0	236	979	0	0	0	326	0	0	3	0	329	1322	0	0	565	2301
5:15 PM	3	238	0	0	3	0	244	0	0	0	0	275	1	0	3	0	279	0	0	0	523	0
5:30 PM	5	240	0	0	3	0	248	0	0	0	0	358	1	0	4	0	363	0	0	0	611	0
5:45 PM	6	243	0	0	2	0	251	0	0	0	0	346	3	0	2	0	351	0	0	0	602	0
S. Total	156	7154	0	1	76	0			4	0	0	6611	23	0	86		0		4	0		
			7310			77	7387		4		6634		86		6720		4		14107			

Los Angeles County Department of Public Works Turning Movement Count

Access Date: 5/12/20 3:55 PM

Report ID: 310

Count Date: 9/1/2018 Saturday

Counted By: Joseph Bello

Int.: CALIFORNIA YACHT CLUB DRIVEWAY at ADMIRALTY WAY

Conditions: Clear

North Approach:	CALIFORNIA YACHT CLUB DRIVEWAY	South Approach:	CALIFORNIA YACHT CLUB DRIVEWAY
East Approach:	ADMIRALTY WAY	West Approach:	ADMIRALTY WAY

Peak Time: 12:15 PM Intersection Peak Volume Total: 2742									
App	Veh	Vol	Left Turns		Through		Right Turns		
N	Car	0	0		0		0		
	Trk	0	0		0		0		
	Tot	0	0		0		0		
S	Car	11	92%	4	36%	0	0%	7	64%
	Trk	1	8%	1	100%	0	0%	0	0%
	Tot	12	100%	5	42%	0	0%	7	58%
E	Car	1555	99%	15	1%	1540	99%	0	0%
	Trk	13	1%	1	8%	12	92%	0	0%
	Tot	1568	100%	16	1%	1552	99%	0	0%
W	Car	1154	99%	0	0%	1150	100%	4	0%
	Trk	8	1%	0	0%	8	100%	0	0%
	Tot	1162	100%	0	0%	1158	100%	4	0%

Six-Hour Average Hourly Volume Total: 2353									
App	Veh	Vol	Left Turns		Through		Right Turns		
N	Car	0	0		0		0		0
	Trk	0	0		0		0		0
	Tot	0	0		0		0		0
S	Car	14	100%	4	29%	0	0%	10	71%
	Trk	0	0%	0		0		0	
	Tot	14	100%	4	29%	0	0%	10	71%
E	Car	1222	99%	26	2%	1196	98%	0	0%
	Trk	13	1%	0	0%	13	100%	0	0%
	Tot	1235	100%	26	2%	1209	98%	0	0%
W	Car	1090	99%	0	0%	1086	100%	4	0%
	Trk	14	1%	0	0%	14	100%	0	0%
	Tot	1104	100%	0	0%	1100	100%	4	0%

Peak Time: N/A North Approach Total Intersection: N/A									
No data available for this approach.									

Peak Time: 12:15 PM East Approach Total Intersection: 2742									
App	Veh	Vol	Left Turns		Through		Right Turns		
N	Car	0	0		0		0		0
	Trk	0	0		0		0		0
	Tot	0	0		0		0		0
S	Car	11	92%	4	36%	0	0%	7	64%
	Trk	1	8%	1	100%	0	0%	0	0%
	Tot	12	100%	5	42%	0	0%	7	58%
E	Car	1555	99%	15	1%	1540	99%	0	0%
	Trk	13	1%	1	8%	12	92%	0	0%
	Tot	1568	100%	16	1%	1552	99%	0	0%
W	Car	1154	99%	0	0%	1150	100%	4	0%
	Trk	8	1%	0	0%	8	100%	0	0%
	Tot	1162	100%	0	0%	1158	100%	4	0%

Peak Time: 2:00 PM South Approach Total Intersection: 2726									
App	Veh	Vol	Left Turns		Through		Right Turns		
N	Car	0	0		0		0		0
	Trk	0	0		0		0		0
	Tot	0	0		0		0		0
S	Car	19	100%	3	16%	0	0%	16	84%
	Trk	0	0%	0		0		0	
	Tot	19	100%	3	16%	0	0%	16	84%
E	Car	1388	99%	35	3%	1353	97%	0	0%
	Trk	21	1%	0	0%	21	100%	0	0%
	Tot	1409	100%	35	2%	1374	98%	0	0%
W	Car	1278	98%	0	0%	1274	100%	4	0%
	Trk	20	2%	0	0%	20	100%	0	0%
	Tot	1298	100%	0	0%	1294	100%	4	0%

Peak Time: 5:00 PM West Approach Total Intersection: 2316									
App	Veh	Vol	Left Turns		Through		Right Turns		
N	Car	0	0		0		0		0
	Trk	0	0		0		0		0
	Tot	0	0		0		0		0
S	Car	15	100%	7	47%	0	0%	8	53%
	Trk	0	0%	0		0		0	
	Tot	15	100%	7	47%	0	0%	8	53%
E	Car	967	99%	17	2%	950	98%	0	0%
	Trk	12	1%	0	0%	12	100%	0	0%
	Tot	979	100%	17	2%	962	98%	0	0%
W	Car	1310	99%	0	0%	1305	100%	5	0%
	Trk	12	1%	0	0%	12	100%	0	0%
	Tot	1322	100%	0	0%	1317	100%	5	0%

Pedestrian Volumes 6-Hour Total							
Ped	N	S	Tots N-S	E	W	Tots E-W	Total
Adult	29	126	155	4	4	8	163
Child	1	5	6	0	0	0	6

Left Turn Peak Quarter		
App	Began	Tot Left
N	N/A	N/A
S	5:45 PM	2
E	2:30 PM	12
W	N/A	N/A

Los Angeles County Department of Public Works Turning Movement Count

Access Date: 5/12/20 3:56 PM

Report ID: 309

Count Date: 9/1/2018 Saturday

Counted By: Joseph Bello

Int.: CALIFORNIA YACHT CLUB DRIVEWAY at ADMIRALTY WAY

Conditions: Clear

North Approach:	CALIFORNIA YACHT CLUB DRIVEWAY	South Approach:	CALIFORNIA YACHT CLUB DRIVEWAY
East Approach:	ADMIRALTY WAY	West Approach:	ADMIRALTY WAY

Peak Time: 11:00 AM Intersection Peak Volume Total: 3227									
App	Veh	Vol	Left Turns		Through		Right Turns		
N	Car	0	0		0		0		
	Trk	0	0		0		0		
	Tot	0	0		0		0		
S	Car	24	92%	5	21%	0	0%	19	79%
	Trk	2	8%	1	50%	0	0%	1	50%
	Tot	26	100%	6	23%	0	0%	20	77%
E	Car	1861	99%	51	3%	1810	97%	0	0%
	Trk	25	1%	0	0%	25	100%	0	0%
	Tot	1886	100%	51	3%	1835	97%	0	0%
W	Car	1301	99%	0	0%	1297	100%	4	0%
	Trk	14	1%	0	0%	14	100%	0	0%
	Tot	1315	100%	0	0%	1311	100%	4	0%

Six-Hour Average Hourly Volume Total: 1933									
App	Veh	Vol	Left Turns		Through		Right Turns		
N	Car	0	0		0		0		
	Trk	0	0		0		0		
	Tot	0	0		0		0		
S	Car	10	100%	3	30%	0	0%	7	70%
	Trk	0	0%	0		0		0	
	Tot	10	100%	3	30%	0	0%	7	70%
E	Car	1141	99%	29	3%	1112	97%	0	0%
	Trk	10	1%	0	0%	10	100%	0	0%
	Tot	1151	100%	29	3%	1122	97%	0	0%
W	Car	767	99%	0	0%	763	99%	4	1%
	Trk	5	1%	0	0%	5	100%	0	0%
	Tot	772	100%	0	0%	768	99%	4	1%

Peak Time: N/A North Approach Total Intersection: N/A									

Peak Time: 11:00 AM East Approach Total Intersection: 3227									
App	Veh	Vol	Left Turns		Through		Right Turns		
N	Car	0	0		0		0		
	Trk	0	0		0		0		
	Tot	0	0		0		0		
S	Car	24	92%	5	21%	0	0%	19	79%
	Trk	2	8%	1	50%	0	0%	1	50%
	Tot	26	100%	6	23%	0	0%	20	77%
E	Car	1861	99%	51	3%	1810	97%	0	0%
	Trk	25	1%	0	0%	25	100%	0	0%
	Tot	1886	100%	51	3%	1835	97%	0	0%
W	Car	1301	99%	0	0%	1297	100%	4	0%
	Trk	14	1%	0	0%	14	100%	0	0%
	Tot	1315	100%	0	0%	1311	100%	4	0%

Peak Time: 11:00 AM South Approach Total Intersection: 3227									
App	Veh	Vol	Left Turns		Through		Right Turns		
N	Car	0	0		0		0		
	Trk	0	0		0		0		
	Tot	0	0		0		0		
S	Car	24	92%	5	21%	0	0%	19	79%
	Trk	2	8%	1	50%	0	0%	1	50%
	Tot	26	100%	6	23%	0	0%	20	77%
E	Car	1861	99%	51	3%	1810	97%	0	0%
	Trk	25	1%	0	0%	25	100%	0	0%
	Tot	1886	100%	51	3%	1835	97%	0	0%
W	Car	1301	99%	0	0%	1297	100%	4	0%
	Trk	14	1%	0	0%	14	100%	0	0%
	Tot	1315	100%	0	0%	1311	100%	4	0%

Peak Time: 11:00 AM West Approach Total Intersection: 3227									
App	Veh	Vol	Left Turns		Through		Right Turns		
N	Car	0	0		0		0		
	Trk	0	0		0		0		
	Tot	0	0		0		0		
S	Car	24	92%	5	21%	0	0%	19	79%
	Trk	2	8%	1	50%	0	0%	1	50%
	Tot	26	100%	6	23%	0	0%	20	77%
E	Car	1861	99%	51	3%	1810	97%	0	0%
	Trk	25	1%	0	0%	25	100%	0	0%
	Tot	1886	100%	51	3%	1835	97%	0	0%
W	Car	1301	99%	0	0%	1297	100%	4	0%
	Trk	14	1%	0	0%	14	100%	0	0%
	Tot	1315	100%	0	0%	1311	100%	4	0%

Pedestrian Volumes 6-Hour Total							
Ped	N	S	Tots N-S	E	W	Tots E-W	Total
Adult	56	148	204	7	1	8	212
Child	0	0	0	0	0	0	0

Left Turn Peak Quarter		
App	Began	Tot Left
N	N/A	N/A
S	9:30 AM	3
E	11:30 AM	16
W	N/A	N/A

Los Angeles County Department of Public Works

24 Hour Traffic Count

Access Date: 5/12/20 3:50 PM

Report ID: Z89-Z92

Count Date: 8/12/2010 Thursday

Conditions:

Location: ADMIRALTY WAY N/O MINDANAO WAY

Time	N/B		S/B		Total		Time	N/B		S/B		Total	
	15'	Hour	15'	Hour	15'	Hour		15'	Hour	15'	Hour	15'	Hour
12:00 AM	51	152	35	142	86	294	12:00 PM	242	948	203	804	445	1752
12:15 AM	33	124	38	126	71	250	12:15 PM	214	927	210	803	424	1730
12:30 AM	34	114	28	115	62	229	12:30 PM	258	949	178	833	436	1782
12:45 AM	34	94	41	96	75	190	12:45 PM	234	909	213	871	447	1780
1:00 AM	23	83	19	63	42	146	1:00 PM	221	939	202	879	423	1818
1:15 AM	23	70	27	52	50	122	1:15 PM	236	939	240	876	476	1815
1:30 AM	14	63	9	40	23	103	1:30 PM	218	941	216	870	434	1811
1:45 AM	23	61	8	41	31	102	1:45 PM	264	971	221	881	485	1852
2:00 AM	10	44	8	41	18	85	2:00 PM	221	943	199	870	420	1813
2:15 AM	16	42	15	38	31	80	2:15 PM	238	979	234	922	472	1901
2:30 AM	12	34	10	27	22	61	2:30 PM	248	1003	227	919	475	1922
2:45 AM	6	30	8	24	14	54	2:45 PM	236	957	210	950	446	1907
3:00 AM	8	31	5	21	13	52	3:00 PM	257	946	251	1012	508	1958
3:15 AM	8	28	4	26	12	54	3:15 PM	262	929	231	1040	493	1969
3:30 AM	8	28	7	32	15	60	3:30 PM	202	927	258	1081	460	2008
3:45 AM	7	37	5	42	12	79	3:45 PM	225	993	272	1076	497	2069
4:00 AM	5	48	10	61	15	109	4:00 PM	240	1067	279	1057	519	2124
4:15 AM	8	53	10	80	18	133	4:15 PM	260	1088	272	1094	532	2182
4:30 AM	17	77	17	106	34	183	4:30 PM	268	1110	253	1135	521	2245
4:45 AM	18	101	24	139	42	240	4:45 PM	299	1150	253	1174	552	2324
5:00 AM	10	131	29	163	39	294	5:00 PM	261	1161	316	1235	577	2396
5:15 AM	32	169	36	189	68	358	5:15 PM	282	1208	313	1200	595	2408
5:30 AM	41	183	50	226	91	409	5:30 PM	308	1226	292	1150	600	2376
5:45 AM	48	221	48	262	96	483	5:45 PM	310	1218	314	1097	624	2315
6:00 AM	48	289	55	308	103	597	6:00 PM	308	1198	281	1038	589	2236
6:15 AM	46	371	73	380	119	751	6:15 PM	300	1159	263	989	563	2148
6:30 AM	79	479	86	451	165	930	6:30 PM	300	1090	239	960	539	2050
6:45 AM	116	582	94	547	210	1129	6:45 PM	290	1048	255	927	545	1975
7:00 AM	130	702	127	649	257	1351	7:00 PM	269	1001	232	880	501	1881
7:15 AM	154	830	144	723	298	1553	7:15 PM	231	926	234	842	465	1768
7:30 AM	182	904	182	812	364	1716	7:30 PM	258	882	206	778	464	1660
7:45 AM	236	984	196	861	432	1845	7:45 PM	243	834	208	728	451	1562
8:00 AM	258	998	201	905	459	1903	8:00 PM	194	761	194	680	388	1441
8:15 AM	228	972	233	936	461	1908	8:15 PM	187	731	170	626	357	1357
8:30 AM	262	952	231	927	493	1879	8:30 PM	210	719	156	596	366	1315
8:45 AM	250	909	240	920	490	1829	8:45 PM	170	652	160	566	330	1218
9:00 AM	232	903	232	898	464	1801	9:00 PM	164	616	140	497	304	1113
9:15 AM	208	859	224	880	432	1739	9:15 PM	175	582	140	468	315	1050
9:30 AM	219	823	224	844	443	1667	9:30 PM	143	514	126	436	269	950
9:45 AM	244	800	218	812	462	1612	9:45 PM	134	479	91	414	225	893
10:00 AM	188	748	214	755	402	1503	10:00 PM	130	428	111	407	241	835
10:15 AM	172	730	188	717	360	1447	10:15 PM	107	370	108	371	215	741
10:30 AM	196	750	192	721	388	1471	10:30 PM	108	319	104	325	212	644
10:45 AM	192	772	161	719	353	1491	10:45 PM	83	272	84	271	167	543
11:00 AM	170	811	176	768	346	1579	11:00 PM	72	232	75	226	147	458
11:15 AM	192	883	192	795	384	1678	11:15 PM	56		62		118	
11:30 AM	218	905	190	813	408	1718	11:30 PM	61		50		111	
11:45 AM	231	945	210	801	441	1746	11:45 PM	43		39		82	

24 Hour	AM Peak Hour	PM Peak Hour			
Direction	Volume	Time	Volume	Time	Volume
Total	29539	8:15 AM	1908	5:15 PM	2408
N/B	15180	8:00 AM	998	5:30 PM	1226
S/B	14359	8:15 AM	936	5:00 PM	1235

Los Angeles County Department of Public Works

24 Hour Traffic Count

Access Date: 5/12/20 3:52 PM

Report ID: 443V

Count Date: 7/15/2014 Tuesday

Conditions:

Location: ADMIRALTY WAY S/O BALI WAY

Time	N/B		S/B		Total		Time	N/B		S/B		Total	
	15'	Hour	15'	Hour	15'	Hour		15'	Hour	15'	Hour	15'	Hour
12:00 AM	27	82	35	98	62	180	12:00 PM	200	883	206	769	406	1652
12:15 AM	22	69	29	73	51	142	12:15 PM	228	877	179	758	407	1635
12:30 AM	18	52	26	60	44	112	12:30 PM	217	859	200	783	417	1642
12:45 AM	15	43	8	40	23	83	12:45 PM	238	826	184	801	422	1627
1:00 AM	14	37	10	44	24	81	1:00 PM	194	812	195	824	389	1636
1:15 AM	5	32	16	41	21	73	1:15 PM	210	848	204	843	414	1691
1:30 AM	9	34	6	34	15	68	1:30 PM	184	844	218	821	402	1665
1:45 AM	9	31	12	32	21	63	1:45 PM	224	865	207	845	431	1710
2:00 AM	9	26	7	25	16	51	2:00 PM	230	871	214	828	444	1699
2:15 AM	7	21	9	22	16	43	2:15 PM	206	841	182	884	388	1725
2:30 AM	6	16	4	19	10	35	2:30 PM	205	828	242	986	447	1814
2:45 AM	4	12	5	16	9	28	2:45 PM	230	817	190	1016	420	1833
3:00 AM	4	12	4	17	8	29	3:00 PM	200	809	270	1106	470	1915
3:15 AM	2	14	6	17	8	31	3:15 PM	193	823	284	1130	477	1953
3:30 AM	2	24	1	24	3	48	3:30 PM	194	840	272	1152	466	1992
3:45 AM	4	33	6	41	10	74	3:45 PM	222	910	280	1196	502	2106
4:00 AM	6	46	4	55	10	101	4:00 PM	214	906	294	1215	508	2121
4:15 AM	12	64	13	75	25	139	4:15 PM	210	941	306	1237	516	2178
4:30 AM	11	76	18	96	29	172	4:30 PM	264	990	316	1276	580	2266
4:45 AM	17	95	20	124	37	219	4:45 PM	218	970	299	1317	517	2287
5:00 AM	24	119	24	156	48	275	5:00 PM	249	1021	316	1300	565	2321
5:15 AM	24	143	34	214	58	357	5:15 PM	259	1020	345	1277	604	2297
5:30 AM	30	181	46	251	76	432	5:30 PM	244	1044	357	1244	601	2288
5:45 AM	41	259	52	327	93	586	5:45 PM	269	1055	282	1173	551	2228
6:00 AM	48	348	82	377	130	725	6:00 PM	248	1010	293	1165	541	2175
6:15 AM	62	450	71	437	133	887	6:15 PM	283	994	312	1118	595	2112
6:30 AM	108	604	122	516	230	1120	6:30 PM	255	925	286	1066	541	1991
6:45 AM	130	752	102	587	232	1339	6:45 PM	224	859	274	1004	498	1863
7:00 AM	150	896	142	685	292	1581	7:00 PM	232	863	246	914	478	1777
7:15 AM	216	968	150	747	366	1715	7:15 PM	214	805	260	846	474	1651
7:30 AM	256	1013	193	866	449	1879	7:30 PM	189	767	224	709	413	1476
7:45 AM	274	1037	200	975	474	2012	7:45 PM	228	712	184	643	412	1355
8:00 AM	222	1067	204	1037	426	2104	8:00 PM	174	636	178	593	352	1229
8:15 AM	261	1089	269	1109	530	2198	8:15 PM	176	615	123	511	299	1126
8:30 AM	280	1074	302	1084	582	2158	8:30 PM	134	585	158	490	292	1075
8:45 AM	304	1046	262	977	566	2023	8:45 PM	152	577	134	431	286	1008
9:00 AM	244	992	276	913	520	1905	9:00 PM	153	545	96	394	249	939
9:15 AM	246	980	244	823	490	1803	9:15 PM	146	484	102	396	248	880
9:30 AM	252	952	195	745	447	1697	9:30 PM	126	434	99	361	225	795
9:45 AM	250	926	198	744	448	1670	9:45 PM	120	386	97	331	217	717
10:00 AM	232	894	186	744	418	1638	10:00 PM	92	345	98	299	190	644
10:15 AM	218	860	166	742	384	1602	10:15 PM	96	312	67	265	163	577
10:30 AM	226	798	194	760	420	1558	10:30 PM	78	268	69	232	147	500
10:45 AM	218	780	198	764	416	1544	10:45 PM	79	220	65	223	144	443
11:00 AM	198	758	184	784	382	1542	11:00 PM	59	165	64	189	123	354
11:15 AM	156	760	184	806	340	1566	11:15 PM	52		34		86	
11:30 AM	208	832	198	801	406	1633	11:30 PM	30		60		90	
11:45 AM	196	841	218	803	414	1644	11:45 PM	24		31		55	

24 Hour	AM Peak Hour	PM Peak Hour			
Direction	Volume	Time	Volume	Time	Volume
Total	28674	8:15 AM	2198	5:00 PM	2321
N/B	14143	8:15 AM	1089	5:45 PM	1055
S/B	14531	8:15 AM	1109	4:45 PM	1317

Los Angeles County Department of Public Works

24 Hour Traffic Count

Access Date: 5/12/20 3:51 PM

Report ID: 1356V

Count Date: 2/13/2012 Monday

Conditions:

Location: ADMIRALTY WAY W/O FIJI WAY

Time	E/B		W/B		Total		Time	E/B		W/B		Total	
	15'	Hour	15'	Hour	15'	Hour		15'	Hour	15'	Hour	15'	Hour
12:00 AM	10	23	3	20	13	43	12:00 PM	86	398	99	424	185	822
12:15 AM	4	19	9	19	13	38	12:15 PM	98	406	107	432	205	838
12:30 AM	3	18	3	13	6	31	12:30 PM	110	412	114	413	224	825
12:45 AM	6	16	5	15	11	31	12:45 PM	104	420	104	401	208	821
1:00 AM	6	10	2	11	8	21	1:00 PM	94	418	107	411	201	829
1:15 AM	3	4	3	12	6	16	1:15 PM	104	417	88	410	192	827
1:30 AM	1	3	5	17	6	20	1:30 PM	118	434	102	417	220	851
1:45 AM	0	7	1	16	1	23	1:45 PM	102	400	114	430	216	830
2:00 AM	0	8	3	18	3	26	2:00 PM	93	424	106	436	199	860
2:15 AM	2	9	8	16	10	25	2:15 PM	121	447	95	426	216	873
2:30 AM	5	7	4	12	9	19	2:30 PM	84	467	115	455	199	922
2:45 AM	1	6	3	9	4	15	2:45 PM	126	517	120	459	246	976
3:00 AM	1	8	1	8	2	16	3:00 PM	116	553	96	454	212	1007
3:15 AM	0	8	4	8	4	16	3:15 PM	141	589	124	467	265	1056
3:30 AM	4	10	1	7	5	17	3:30 PM	134	598	119	477	253	1075
3:45 AM	3	14	2	9	5	23	3:45 PM	162	632	115	480	277	1112
4:00 AM	1	19	1	21	2	40	4:00 PM	152	648	109	515	261	1163
4:15 AM	2	33	3	23	5	56	4:15 PM	150	680	134	523	284	1203
4:30 AM	8	45	3	29	11	74	4:30 PM	168	693	122	534	290	1227
4:45 AM	8	58	14	46	22	104	4:45 PM	178	709	150	560	328	1269
5:00 AM	15	84	3	50	18	134	5:00 PM	184	733	117	555	301	1288
5:15 AM	14	95	9	70	23	165	5:15 PM	163	746	145	564	308	1310
5:30 AM	21	129	20	91	41	220	5:30 PM	184	765	148	525	332	1290
5:45 AM	34	160	18	101	52	261	5:45 PM	202	742	145	525	347	1267
6:00 AM	26	212	23	135	49	347	6:00 PM	197	676	126	509	323	1185
6:15 AM	48	294	30	210	78	504	6:15 PM	182	595	106	500	288	1095
6:30 AM	52	348	30	315	82	663	6:30 PM	161	531	148	512	309	1043
6:45 AM	86	410	52	453	138	863	6:45 PM	136	454	129	448	265	902
7:00 AM	108	462	98	605	206	1067	7:00 PM	116	404	117	411	233	815
7:15 AM	102	462	135	695	237	1157	7:15 PM	118	360	118	358	236	718
7:30 AM	114	454	168	720	282	1174	7:30 PM	84	297	84	312	168	609
7:45 AM	138	478	204	702	342	1180	7:45 PM	86	277	92	298	178	575
8:00 AM	108	502	188	670	296	1172	8:00 PM	72	250	64	256	136	506
8:15 AM	94	520	160	607	254	1127	8:15 PM	55	228	72	253	127	481
8:30 AM	138	573	150	568	288	1141	8:30 PM	64	220	70	214	134	434
8:45 AM	162	563	172	533	334	1096	8:45 PM	59	194	50	183	109	377
9:00 AM	126	518	125	451	251	969	9:00 PM	50	169	61	169	111	338
9:15 AM	147	481	121	423	268	904	9:15 PM	47	149	33	158	80	307
9:30 AM	128	440	115	396	243	836	9:30 PM	38	139	39	163	77	302
9:45 AM	117	398	90	389	207	787	9:45 PM	34	133	36	149	70	282
10:00 AM	89	369	97	401	186	770	10:00 PM	30	123	50	135	80	258
10:15 AM	106	362	94	396	200	758	10:15 PM	37	114	38	107	75	221
10:30 AM	86	359	108	392	194	751	10:30 PM	32	101	25	85	57	186
10:45 AM	88	367	102	393	190	760	10:45 PM	24	89	22	73	46	162
11:00 AM	82	377	92	389	174	766	11:00 PM	21	77	22	57	43	134
11:15 AM	103	381	90	396	193	777	11:15 PM	24		16		40	
11:30 AM	94	376	109	413	203	789	11:30 PM	20		13		33	
11:45 AM	98	392	98	418	196	810	11:45 PM	12		6		18	

Direction	24 Hour	AM Peak Hour		PM Peak Hour	
	Volume	Time	Volume	Time	Volume
Total	14576	7:45 AM	1180	5:15 PM	1310
E/B	7465	8:30 AM	573	5:30 PM	765
W/B	7111	7:30 AM	720	5:15 PM	564

Los Angeles County Department of Public Works

24 Hour Traffic Count

Access Date: 5/12/20 3:53 PM

Report ID: 1Q2-1Q5

Count Date: 8/26/2010 Thursday

Conditions:

Location: MINDANAO WAY E/O ADMIRALTY WAY

Time	E/B		W/B		Total		Time	E/B		W/B		Total	
	15'	Hour	15'	Hour	15'	Hour		15'	Hour	15'	Hour	15'	Hour
12:00 AM	33	111	31	124	64	235	12:00 PM	118	589	202	781	320	1370
12:15 AM	28	102	32	118	60	220	12:15 PM	166	655	172	784	338	1439
12:30 AM	20	88	27	104	47	192	12:30 PM	151	645	195	826	346	1471
12:45 AM	30	80	34	89	64	169	12:45 PM	154	692	212	802	366	1494
1:00 AM	24	61	25	75	49	136	1:00 PM	184	738	205	758	389	1496
1:15 AM	14	46	18	62	32	108	1:15 PM	156	742	214	723	370	1465
1:30 AM	12	37	12	66	24	103	1:30 PM	198	762	171	673	369	1435
1:45 AM	11	27	20	68	31	95	1:45 PM	200	730	168	686	368	1416
2:00 AM	9	27	12	54	21	81	2:00 PM	188	694	170	666	358	1360
2:15 AM	5	24	22	53	27	77	2:15 PM	176	660	164	662	340	1322
2:30 AM	2	29	14	41	16	70	2:30 PM	166	628	184	669	350	1297
2:45 AM	11	31	6	32	17	63	2:45 PM	164	608	148	665	312	1273
3:00 AM	6	24	11	36	17	60	3:00 PM	154	611	166	683	320	1294
3:15 AM	10	26	10	31	20	57	3:15 PM	144	604	171	673	315	1277
3:30 AM	4	26	5	24	9	50	3:30 PM	146	656	180	676	326	1332
3:45 AM	4	25	10	31	14	56	3:45 PM	167	665	166	676	333	1341
4:00 AM	8	35	6	40	14	75	4:00 PM	147	634	156	698	303	1332
4:15 AM	10	43	3	62	13	105	4:15 PM	196	643	174	732	370	1375
4:30 AM	3	59	12	91	15	150	4:30 PM	155	607	180	753	335	1360
4:45 AM	14	85	19	100	33	185	4:45 PM	136	628	188	782	324	1410
5:00 AM	16	105	28	112	44	217	5:00 PM	156	654	190	801	346	1455
5:15 AM	26	136	32	127	58	263	5:15 PM	160	656	195	813	355	1469
5:30 AM	29	154	21	144	50	298	5:30 PM	176	654	209	814	385	1468
5:45 AM	34	175	31	187	65	362	5:45 PM	162	604	207	797	369	1401
6:00 AM	47	203	43	242	90	445	6:00 PM	158	572	202	792	360	1364
6:15 AM	44	218	49	301	93	519	6:15 PM	158	538	196	768	354	1306
6:30 AM	50	251	64	326	114	577	6:30 PM	126	516	192	728	318	1244
6:45 AM	62	286	86	382	148	668	6:45 PM	130	535	202	712	332	1247
7:00 AM	62	337	102	434	164	771	7:00 PM	124	557	178	678	302	1235
7:15 AM	77	392	74	481	151	873	7:15 PM	136	593	156	665	292	1258
7:30 AM	85	441	120	533	205	974	7:30 PM	145	601	176	653	321	1254
7:45 AM	113	478	138	539	251	1017	7:45 PM	152	590	168	597	320	1187
8:00 AM	117	494	149	565	266	1059	8:00 PM	160	568	165	551	325	1119
8:15 AM	126	507	126	558	252	1065	8:15 PM	144	535	144	509	288	1044
8:30 AM	122	500	126	570	248	1070	8:30 PM	134	523	120	477	254	1000
8:45 AM	129	506	164	574	293	1080	8:45 PM	130	497	122	446	252	943
9:00 AM	130	509	142	569	272	1078	9:00 PM	127	463	123	424	250	887
9:15 AM	119	501	138	551	257	1052	9:15 PM	132	418	112	389	244	807
9:30 AM	128	510	130	561	258	1071	9:30 PM	108	370	89	342	197	712
9:45 AM	132	506	159	572	291	1078	9:45 PM	96	328	100	310	196	638
10:00 AM	122	502	124	597	246	1099	10:00 PM	82	288	88	276	170	564
10:15 AM	128	506	148	629	276	1135	10:15 PM	84	266	65	253	149	519
10:30 AM	124	520	141	635	265	1155	10:30 PM	66	232	57	226	123	458
10:45 AM	128	534	184	665	312	1199	10:45 PM	56	208	66	208	122	416
11:00 AM	126	546	156	643	282	1189	11:00 PM	60	181	65	180	125	361
11:15 AM	142	538	154	689	296	1227	11:15 PM	50		38		88	
11:30 AM	138	562	171	707	309	1269	11:30 PM	42		39		81	
11:45 AM	140	575	162	731	302	1306	11:45 PM	29		38		67	

24 Hour	AM Peak Hour	PM Peak Hour			
Direction	Volume	Time	Volume	Time	Volume
Total	20282	11:45 AM	1306	1:00 PM	1496
E/B	9503	11:45 AM	575	1:30 PM	762
W/B	10779	11:45 AM	731	12:30 PM	826

Los Angeles County Department of Public Works

24 Hour Traffic Count

Access Date: 5/12/20 3:53 PM

Report ID: 1G3-1G6

Count Date: 8/19/2010 Thursday

Conditions:

Location: MINDANAO WAY W/O ADMIRALTY WAY

Time	E/B		W/B		Total		Time	E/B		W/B		Total	
	15'	Hour	15'	Hour	15'	Hour		15'	Hour	15'	Hour	15'	Hour
12:00 AM	2	12	6	12	8	24	12:00 PM	26	86	20	89	46	175
12:15 AM	1	11	0	6	1	17	12:15 PM	22	80	20	108	42	188
12:30 AM	4	15	4	7	8	22	12:30 PM	16	80	21	115	37	195
12:45 AM	5	11	2	4	7	15	12:45 PM	22	86	28	124	50	210
1:00 AM	1	6	0	3	1	9	1:00 PM	20	86	39	130	59	216
1:15 AM	5	6	1	4	6	10	1:15 PM	22	90	27	137	49	227
1:30 AM	0	2	1	5	1	7	1:30 PM	22	94	30	134	52	228
1:45 AM	0	4	1	7	1	11	1:45 PM	22	98	34	134	56	232
2:00 AM	1	5	1	7	2	12	2:00 PM	24	99	46	126	70	225
2:15 AM	1	4	2	6	3	10	2:15 PM	26	99	24	104	50	203
2:30 AM	2	3	3	6	5	9	2:30 PM	26	99	30	104	56	203
2:45 AM	1	2	1	4	2	6	2:45 PM	23	104	26	116	49	220
3:00 AM	0	3	0	3	0	6	3:00 PM	24	115	24	125	48	240
3:15 AM	0	3	2	3	2	6	3:15 PM	26	111	24	129	50	240
3:30 AM	1	3	1	1	2	4	3:30 PM	31	105	42	130	73	235
3:45 AM	2	3	0	0	2	3	3:45 PM	34	100	35	121	69	221
4:00 AM	0	3	0	2	0	5	4:00 PM	20	83	28	114	48	197
4:15 AM	0	6	0	2	0	8	4:15 PM	20	102	25	127	45	229
4:30 AM	1	8	0	5	1	13	4:30 PM	26	114	33	153	59	267
4:45 AM	2	11	2	6	4	17	4:45 PM	17	120	28	155	45	275
5:00 AM	3	10	0	6	3	16	5:00 PM	39	125	41	160	80	285
5:15 AM	2	9	3	8	5	17	5:15 PM	32	126	51	177	83	303
5:30 AM	4	10	1	11	5	21	5:30 PM	32	120	35	181	67	301
5:45 AM	1	14	2	29	3	43	5:45 PM	22	116	33	202	55	318
6:00 AM	2	16	2	32	4	48	6:00 PM	40	120	58	227	98	347
6:15 AM	3	20	6	34	9	54	6:15 PM	26	106	55	216	81	322
6:30 AM	8	23	19	39	27	62	6:30 PM	28	100	56	191	84	291
6:45 AM	3	24	5	26	8	50	6:45 PM	26	87	58	165	84	252
7:00 AM	6	41	4	34	10	75	7:00 PM	26	91	47	124	73	215
7:15 AM	6	53	11	38	17	91	7:15 PM	20	91	30	91	50	182
7:30 AM	9	61	6	40	15	101	7:30 PM	15	125	30	80	45	205
7:45 AM	20	70	13	43	33	113	7:45 PM	30	141	17	66	47	207
8:00 AM	18	66	8	46	26	112	8:00 PM	26	137	14	65	40	202
8:15 AM	14	58	13	50	27	108	8:15 PM	54	141	19	63	73	204
8:30 AM	18	58	9	60	27	118	8:30 PM	31	153	16	51	47	204
8:45 AM	16	64	16	75	32	139	8:45 PM	26	258	16	47	42	305
9:00 AM	10	72	12	89	22	161	9:00 PM	30	310	12	36	42	346
9:15 AM	14	80	23	93	37	173	9:15 PM	66	308	7	35	73	343
9:30 AM	24	80	24	94	48	174	9:30 PM	136	256	12	32	148	288
9:45 AM	24	67	30	84	54	151	9:45 PM	78	128	5	24	83	152
10:00 AM	18	69	16	74	34	143	10:00 PM	28	55	11	23	39	78
10:15 AM	14	67	24	80	38	147	10:15 PM	14	32	4	17	18	49
10:30 AM	11	77	14	81	25	158	10:30 PM	8	21	4	14	12	35
10:45 AM	26	94	20	91	46	185	10:45 PM	5	14	4	14	9	28
11:00 AM	16	93	22	95	38	188	11:00 PM	5	12	5	12	10	24
11:15 AM	24	103	25	93	49	196	11:15 PM	3		1		4	
11:30 AM	28	101	24	88	52	189	11:30 PM	1		4		5	
11:45 AM	25	89	24	85	49	174	11:45 PM	3		2		5	

Direction	24 Hour Volume	AM Peak Hour		PM Peak Hour	
		Time	Volume	Time	Volume
Total	3349	11:15 AM	196	6:00 PM	347
E/B	1715	11:15 AM	103	9:00 PM	310
W/B	1634	11:00 AM	95	6:00 PM	227

Los Angeles County Department of Public Works

24 Hour Traffic Count

Access Date: 5/12/20 3:51 PM

Report ID: 450V

Count Date: 8/21/2018 Tuesday

Conditions: Clear

Location: ADMIRALTY WAY N/O BALI WAY

Time	N/B		S/B		Total		Time	N/B		S/B		Total	
	15'	Hour	15'	Hour	15'	Hour		15'	Hour	15'	Hour	15'	Hour
12:00 AM	40	143	60	157	100	300	12:00 PM	299	1155	240	960	539	2115
12:15 AM	40	125	36	115	76	240	12:15 PM	260	1143	234	985	494	2128
12:30 AM	33	107	39	95	72	202	12:30 PM	312	1137	247	991	559	2128
12:45 AM	30	103	22	75	52	178	12:45 PM	284	1149	239	1020	523	2169
1:00 AM	22	89	18	65	40	154	1:00 PM	287	1163	265	1067	552	2230
1:15 AM	22	74	16	61	38	135	1:15 PM	254	1160	240	1112	494	2272
1:30 AM	29	68	19	53	48	121	1:30 PM	324	1162	276	1270	600	2432
1:45 AM	16	49	12	46	28	95	1:45 PM	298	1131	286	1354	584	2485
2:00 AM	7	50	14	46	21	96	2:00 PM	284	1076	310	1417	594	2493
2:15 AM	16	49	8	39	24	88	2:15 PM	256	1054	398	1497	654	2551
2:30 AM	10	41	12	40	22	81	2:30 PM	293	1088	360	1491	653	2579
2:45 AM	17	36	12	37	29	73	2:45 PM	243	1053	349	1595	592	2648
3:00 AM	6	33	7	43	13	76	3:00 PM	262	1124	390	1688	652	2812
3:15 AM	8	40	9	53	17	93	3:15 PM	290	1148	392	1762	682	2910
3:30 AM	5	42	9	64	14	106	3:30 PM	258	1138	464	1837	722	2975
3:45 AM	14	69	18	75	32	144	3:45 PM	314	1202	442	1830	756	3032
4:00 AM	13	101	17	91	30	192	4:00 PM	286	1204	464	1830	750	3034
4:15 AM	10	134	20	105	30	239	4:15 PM	280	1252	467	1836	747	3088
4:30 AM	32	191	20	126	52	317	4:30 PM	322	1292	457	1819	779	3111
4:45 AM	46	243	34	176	80	419	4:45 PM	316	1321	442	1778	758	3099
5:00 AM	46	286	31	228	77	514	5:00 PM	334	1409	470	1733	804	3142
5:15 AM	67	376	41	284	108	660	5:15 PM	320	1480	450	1721	770	3201
5:30 AM	84	485	70	359	154	844	5:30 PM	351	1553	416	1668	767	3221
5:45 AM	89	606	86	399	175	1005	5:45 PM	404	1555	397	1676	801	3231
6:00 AM	136	754	87	459	223	1213	6:00 PM	405	1517	458	1649	863	3166
6:15 AM	176	918	116	533	292	1451	6:15 PM	393	1444	397	1537	790	2981
6:30 AM	205	1064	110	599	315	1663	6:30 PM	353	1372	424	1494	777	2866
6:45 AM	237	1207	146	706	383	1913	6:45 PM	366	1315	370	1382	736	2697
7:00 AM	300	1422	161	820	461	2242	7:00 PM	332	1195	346	1302	678	2497
7:15 AM	322	1580	182	935	504	2515	7:15 PM	321	1139	354	1234	675	2373
7:30 AM	348	1661	217	1047	565	2708	7:30 PM	296	1057	312	1140	608	2197
7:45 AM	452	1703	260	1214	712	2917	7:45 PM	246	995	290	1006	536	2001
8:00 AM	458	1645	276	1282	734	2927	8:00 PM	276	975	278	916	554	1891
8:15 AM	403	1538	294	1348	697	2886	8:15 PM	239	910	260	816	499	1726
8:30 AM	390	1512	384	1349	774	2861	8:30 PM	234	877	178	752	412	1629
8:45 AM	394	1477	328	1220	722	2697	8:45 PM	226	833	200	700	426	1533
9:00 AM	351	1435	342	1150	693	2585	9:00 PM	211	813	178	629	389	1442
9:15 AM	377	1394	295	1060	672	2454	9:15 PM	206	782	196	588	402	1370
9:30 AM	355	1361	255	1009	610	2370	9:30 PM	190	720	126	538	316	1258
9:45 AM	352	1257	258	1034	610	2291	9:45 PM	206	680	129	520	335	1200
10:00 AM	310	1205	252	1026	562	2231	10:00 PM	180	616	137	488	317	1104
10:15 AM	344	1175	244	1016	588	2191	10:15 PM	144	536	146	425	290	961
10:30 AM	251	1083	280	1022	531	2105	10:30 PM	150	471	108	353	258	824
10:45 AM	300	1108	250	997	550	2105	10:45 PM	142	395	97	297	239	692
11:00 AM	280	1110	242	951	522	2061	11:00 PM	100	316	74	243	174	559
11:15 AM	252	1129	250	949	502	2078	11:15 PM	79		74		153	
11:30 AM	276	1137	255	933	531	2070	11:30 PM	74		52		126	
11:45 AM	302	1173	204	925	506	2098	11:45 PM	63		43		106	

24 Hour	AM Peak Hour	PM Peak Hour			
Direction	Volume	Time	Volume	Time	Volume
Total	41076	8:00 AM	2927	5:45 PM	3231
N/B	20836	7:45 AM	1703	5:45 PM	1555
S/B	20240	8:30 AM	1349	3:30 PM	1837

Appendix B. Bicycle Counts

**Los Angeles County Department of Public Works
Bicycles Count**

Access Date: 3/30/22 11:00 AM
Count Date: 2/9/2022 Wednesday
Counted By: Jonathan Cutting

Int.: ADMIRALTY WAY at BALI WAY

Report ID: 1056

Conditions: Clear

North Approach:	ADMIRALTY WAY	South Approach:	ADMIRALTY WAY
East Approach:	BALI WAY	West Approach:	BALI WAY

Peak Time: 9:00 AM Intersection Peak Volume Total: 11

App	Vol	Left Turns	Through	Right Turns
N	4	0 0%	4 100%	0 0%
S	7	0 0%	7 100%	0 0%
E	0	0	0	0
W	0	0	0	0

Six-Hour Average Hourly Volume Total: 7

App	Vol	Left Turns	Through	Right Turns
N	3	0 0%	3 100%	0 0%
S	3	0 0%	3 100%	0 0%
E	1	0 0%	0 0%	1 100%
W	0	0	0	0

Peak Time: 10:00 AM North Approach Total Intersection: 5

App	Vol	Left Turns	Through	Right Turns
N	5	0 0%	5 100%	0 0%
S	0	0	0	0
E	0	0	0	0
W	0	0	0	0

Peak Time: 7:15 AM East Approach Total Intersection: 7

App	Vol	Left Turns	Through	Right Turns
N	4	0 0%	4 100%	0 0%
S	0	0	0	0
E	3	0 0%	0 0%	3 100%
W	0	0	0	0

Peak Time: 9:00 AM South Approach Total Intersection: 11

App	Vol	Left Turns	Through	Right Turns
N	4	0 0%	4 100%	0 0%
S	7	0 0%	7 100%	0 0%
E	0	0	0	0
W	0	0	0	0

Peak Time: N/A West Approach Total Intersection: N/A

--	--	--	--	--

Left Turn Peak Quarter

App	Began	Tot Left
N	N/A	N/A
S	N/A	N/A
E	N/A	N/A
W	N/A	N/A

Los Angeles County Department of Public Works Bicycles Count

Access Date: 3/30/22 11:00 AM

Report ID: 1056

Count Date: 2/9/2022 Wednesday

Counted By: Jonathan Cutting

Int.: ADMIRALTY WAY at BALI WAY

Conditions: Clear

North Approach: ADMIRALTY WAY	South Approach: ADMIRALTY WAY
East Approach: BALI WAY	West Approach: BALI WAY

North Approach						South Approach						Total Bikes		
Time	Bicycles					15'	1 Hour	Bicycles					15'	1 Hour
	Left	Thru	Right	15'	1 Hour			Left	Thru	Right	15'	1 Hour		
6:00 AM	0	0	0	0	0	0	0	0	0	0	0	1	0	1
6:15 AM	0	0	0	0	0	0	0	0	0	0	0	1	0	1
6:30 AM	0	0	0	0	0	2	0	0	0	0	1	0	0	3
6:45 AM	0	0	0	0	0	4	0	1	0	1	1	1	1	5
7:00 AM	0	0	0	0	0	4	0	0	0	0	0	0	0	4
7:15 AM	0	2	0	2	4	0	0	0	0	0	0	0	2	4
7:30 AM	0	2	0	2	3	0	0	0	0	0	0	0	2	3
7:45 AM	0	0	0	0	1	0	0	0	0	0	1	0	0	2
8:00 AM	0	0	0	0	2	0	0	0	0	0	2	0	0	4
8:15 AM	0	1	0	1	2	0	0	0	0	0	5	1	0	7
8:30 AM	0	0	0	0	2	0	0	1	0	1	7	1	0	9
8:45 AM	0	1	0	1	3	0	1	0	1	7	2	0	0	10
9:00 AM	0	0	0	0	4	0	3	0	3	7	3	0	0	11
9:15 AM	0	1	0	1	5	0	2	0	2	4	3	0	0	9
9:30 AM	0	1	0	1	4	0	1	0	1	2	2	0	0	6
9:45 AM	0	2	0	2	5	0	1	0	1	1	3	0	0	6
10:00 AM	0	1	0	1	5	0	0	0	0	0	1	0	0	5
10:15 AM	0	0	0	0	4	0	0	0	0	4	0	0	0	8
10:30 AM	0	2	0	2	4	0	0	0	0	4	2	0	0	8
10:45 AM	0	2	0	2	2	0	0	0	0	4	2	0	0	6
11:00 AM	0	0	0	0	2	0	4	0	4	4	4	0	0	6
11:15 AM	0	0	0	0	0	0	0	0	0	0	0	0	0	0
11:30 AM	0	0	0	0	0	0	0	0	0	0	0	0	0	0
11:45 AM	0	1	1	2	0	0	0	0	0	0	2	0	0	2
S. Total	0	16	1	17	17	0	14	0	14	14	14	31	0	0

East Approach						West Approach						Total Bikes		
Time	Bicycles					15'	1 Hour	Bicycles					15'	1 Hour
	Left	Thru	Right	15'	1 Hour			Left	Thru	Right	15'	1 Hour		
6:00 AM	0	0	0	0	0	0	0	0	0	0	0	0	0	0
6:15 AM	0	0	0	0	0	0	0	0	0	0	0	0	0	0
6:30 AM	0	0	0	0	3	0	0	0	0	0	0	0	0	3
6:45 AM	0	0	0	0	3	0	0	0	0	0	0	0	0	3
7:00 AM	0	0	0	0	3	0	0	0	0	0	0	0	0	3
7:15 AM	0	0	3	3	3	0	0	0	0	0	3	0	0	3
7:30 AM	0	0	0	0	0	0	0	0	0	0	0	0	0	0
7:45 AM	0	0	0	0	0	0	0	0	0	0	0	0	0	0
8:00 AM	0	0	0	0	0	0	0	0	0	0	0	0	0	0
8:15 AM	0	0	0	0	0	0	0	0	0	0	0	0	0	0
8:30 AM	0	0	0	0	0	0	0	0	0	0	0	0	0	0
8:45 AM	0	0	0	0	0	0	0	0	0	0	0	0	0	0
9:00 AM	0	0	0	0	0	0	0	0	0	0	0	0	0	0
9:15 AM	0	0	0	0	0	0	0	0	0	0	0	0	0	0
9:30 AM	0	0	0	0	0	0	0	0	0	0	0	0	0	0
9:45 AM	0	0	0	0	0	0	0	0	0	0	0	0	0	0
10:00 AM	0	0	0	0	0	0	0	0	0	0	0	0	0	0
10:15 AM	0	0	0	0	0	0	0	0	0	0	0	0	0	0
10:30 AM	0	0	0	0	0	0	0	0	0	0	0	0	0	0
10:45 AM	0	0	0	0	0	0	0	0	0	0	0	0	0	0
11:00 AM	0	0	0	0	0	0	0	0	0	0	0	0	0	0
11:15 AM	0	0	0	0	0	0	0	0	0	0	0	0	0	0
11:30 AM	0	0	0	0	0	0	0	0	0	0	0	0	0	0
11:45 AM	0	0	0	0	0	0	0	0	0	0	0	0	0	0
S. Total	0	0	3	3	3	0	0	0	0	0	0	3	0	0

Los Angeles County Department of Public Works Bicycles Count

Access Date: 3/30/22 10:59 AM
Count Date: 2/9/2022 Wednesday
Counted By: Francisco Zaragoza

Report ID: 1036

Int.: ADMIRALTY WAY at BALI WAY

Conditions: Clear

North Approach: ADMIRALTY WAY	South Approach: ADMIRALTY WAY
East Approach: BALI WAY	West Approach: BALI WAY

Peak Time: 1:45 PM Intersection Peak Volume Total: 13

App	Vol	Left Turns	Through	Right Turns
N	5	0 0%	5 100%	0 0%
S	5	0 0%	5 100%	0 0%
E	2	0 0%	2 100%	0 0%
W	1	0 0%	1 100%	0 0%

Six-Hour Average Hourly Volume Total: 6

App	Vol	Left Turns	Through	Right Turns
N	3	0 0%	3 100%	0 0%
S	2	0 0%	2 100%	0 0%
E	0	0 0%	0 0%	0 0%
W	1	0 0%	1 100%	0 0%

Peak Time: 1:15 PM North Approach Total Intersection: 12

App	Vol	Left Turns	Through	Right Turns
N	7	0 0%	7 100%	0 0%
S	3	0 0%	3 100%	0 0%
E	1	0 0%	1 100%	0 0%
W	1	0 0%	1 100%	0 0%

Peak Time: 2:00 PM East Approach Total Intersection: 10

App	Vol	Left Turns	Through	Right Turns
N	4	0 0%	4 100%	0 0%
S	4	0 0%	4 100%	0 0%
E	2	0 0%	2 100%	0 0%
W	0	0 0%	0 0%	0 0%

Peak Time: 1:45 PM South Approach Total Intersection: 13

App	Vol	Left Turns	Through	Right Turns
N	5	0 0%	5 100%	0 0%
S	5	0 0%	5 100%	0 0%
E	2	0 0%	2 100%	0 0%
W	1	0 0%	1 100%	0 0%

Peak Time: 5:00 PM West Approach Total Intersection: 3

App	Vol	Left Turns	Through	Right Turns
N	1	0 0%	1 100%	0 0%
S	1	0 0%	1 100%	0 0%
E	0	0 0%	0 0%	0 0%
W	1	0 0%	1 100%	0 0%

Left Turn Peak Quarter

App	Began	Tot Left
N	N/A	N/A
S	N/A	N/A
E	N/A	N/A
W	N/A	N/A

Los Angeles County Department of Public Works

Bicycles Count

Report ID: 1036

Access Date: 3/30/22 10:59 AM

Count Date: 2/9/2022 Wednesday

Counted By: Francisco Zaragoza

Int.: ADMIRALTY WAY at BALI WAY

Conditions: Clear

North Approach:	ADMIRALTY WAY	South Approach:	ADMIRALTY WAY
East Approach:	BALI WAY	West Approach:	BALI WAY

North Approach						South Approach						Total Bikes	
Bicycles						Bicycles						Total Bikes	
Time	Left	Thru	Right	15'	1 Hour	Left	Thru	Right	15'	1 Hour	15'	1 Hour	
12:00 PM	0	1	0	1	3	0	1	0	1	5	2	8	
12:15 PM	0	1	1	2	3	0	0	0	0	4	2	7	
12:30 PM	0	0	0	0	2	0	3	0	3	4	3	6	
12:45 PM	0	0	0	0	3	0	1	0	1	1	1	4	
1:00 PM	0	1	0	1	6	0	0	0	0	1	1	7	
1:15 PM	0	1	0	1	7	0	0	0	0	3	1	10	
1:30 PM	0	1	0	1	6	0	0	0	0	4	1	10	
1:45 PM	0	3	0	3	5	0	1	0	1	5	4	10	
2:00 PM	0	2	0	2	4	0	2	0	2	4	4	8	
2:15 PM	0	0	0	0	3	0	1	0	1	2	1	5	
2:30 PM	0	0	0	0	3	0	1	0	1	1	1	4	
2:45 PM	0	2	0	2	3	0	0	0	0	0	2	3	
3:00 PM	0	1	0	1	1	0	0	0	0	0	1	1	
3:15 PM	0	0	0	0	1	0	0	0	0	0	0	1	
3:30 PM	0	0	0	0	1	0	0	0	0	0	0	1	
3:45 PM	0	0	0	0	1	0	0	0	0	2	0	3	
4:00 PM	0	1	0	1	1	0	0	0	0	2	1	3	
4:15 PM	0	0	0	0	1	0	0	0	0	2	0	3	
4:30 PM	0	0	0	0	1	0	2	0	2	3	2	4	
4:45 PM	0	0	0	0	1	0	0	0	0	1	0	2	
5:00 PM	0	1	0	1	1	0	0	0	0	1	1	2	
5:15 PM	0	0	0	0		0	1	0	1		1		
5:30 PM	0	0	0	0		0	0	0	0		0		
5:45 PM	0	0	0	0		0	0	0	0		0		
S. Total	0	15	1	16	16	0	13	0	13	13	13	29	

East Approach						West Approach						Total Bikes	
Bicycles						Bicycles						Total Bikes	
Time	Left	Thru	Right	15'	1 Hour	Left	Thru	Right	15'	1 Hour	15'	1 Hour	
12:00 PM	0	0	0	0	0	0	0	0	0	0	0	0	
12:15 PM	0	0	0	0	0	0	0	0	0	0	0	0	
12:30 PM	0	0	0	0	0	0	0	0	0	0	0	0	
12:45 PM	0	0	0	0	0	0	0	0	0	0	0	0	
1:00 PM	0	0	0	0	0	0	0	0	0	1	0	1	
1:15 PM	0	0	0	0	1	0	0	0	0	1	0	2	
1:30 PM	0	0	0	0	1	0	0	0	0	1	0	2	
1:45 PM	0	0	0	0	2	0	1	0	1	1	1	3	
2:00 PM	0	1	0	1	2	0	0	0	0	0	1	2	
2:15 PM	0	0	0	0	1	0	0	0	0	0	0	1	
2:30 PM	0	1	0	1	1	0	0	0	0	0	1	1	
2:45 PM	0	0	0	0	0	0	0	0	0	0	0	0	
3:00 PM	0	0	0	0	0	0	0	0	0	0	0	0	
3:15 PM	0	0	0	0	0	0	0	0	0	0	0	0	
3:30 PM	0	0	0	0	0	0	0	0	0	1	0	1	
3:45 PM	0	0	0	0	0	0	0	0	0	1	0	1	
4:00 PM	0	0	0	0	0	0	0	0	0	1	0	1	
4:15 PM	0	0	0	0	0	0	1	0	1	1	1	1	
4:30 PM	0	0	0	0	0	0	0	0	0	1	0	1	
4:45 PM	0	0	0	0	0	0	0	0	0	1	0	1	
5:00 PM	0	0	0	0	0	0	0	0	0	1	0	1	
5:15 PM	0	0	0	0		0	1	0	1		1		
5:30 PM	0	0	0	0		0	0	0	0		0		
5:45 PM	0	0	0	0		0	0	0	0		0		
S. Total	0	2	0	2	2	0	3	0	3	3	3	5	

**Los Angeles County Department of Public Works
Bicycles Count**

Access Date: 3/30/22 2:49 PM

Report ID: 1013

Count Date: 2/4/2022 Friday

Counted By: Osvaldo Arana

Int.: ADMIRALTY WAY at FIJI WAY

Conditions: Clear

North Approach:	ADMIRALTY WAY	South Approach:	ADMIRALTY WAY
East Approach:	FIJI WAY	West Approach:	FIJI WAY

Peak Time: 8:15 AM Intersection Peak Volume Total: 51

App	Vol	Left Turns	Through	Right Turns
N	25	0 0%	0 0%	25 100%
S	0	0	0	0
E	3	0 0%	3 100%	0 0%
W	23	20 87%	3 13%	0 0%

Six-Hour Average Hourly Volume Total: 29

App	Vol	Left Turns	Through	Right Turns
N	12	2 17%	0 0%	10 83%
S	0	0	0	0
E	2	0 0%	2 100%	0 0%
W	15	14 93%	1 7%	0 0%

Peak Time: 8:15 AM North Approach Total Intersection: 51

App	Vol	Left Turns	Through	Right Turns
N	25	0 0%	0 0%	25 100%
S	0	0	0	0
E	3	0 0%	3 100%	0 0%
W	23	20 87%	3 13%	0 0%

Peak Time: 9:15 AM East Approach Total Intersection: 41

App	Vol	Left Turns	Through	Right Turns
N	13	10 77%	0 0%	3 23%
S	0	0	0	0
E	6	0 0%	6 100%	0 0%
W	22	22 100%	0 0%	0 0%

Peak Time: N/A South Approach Total Intersection: N/A

App	Vol	Left Turns	Through	Right Turns
N	25	0 0%	0 0%	25 100%
S	0	0	0	0
E	3	0 0%	3 100%	0 0%
W	23	20 87%	3 13%	0 0%

Peak Time: 8:15 AM West Approach Total Intersection: 51

App	Vol	Left Turns	Through	Right Turns
N	25	0 0%	0 0%	25 100%
S	0	0	0	0
E	3	0 0%	3 100%	0 0%
W	23	20 87%	3 13%	0 0%

Left Turn Peak Quarter

App	Began	Tot Left
N	9:30 AM	10
S	N/A	N/A
E	N/A	N/A
W	7:00 AM	21

Los Angeles County Department of Public Works

Bicycles Count

Report ID: 1013

Access Date: 3/30/22 2:48 PM

Count Date: 2/4/2022 Friday

Counted By: Osvaldo Arana

Int.: ADMIRALTY WAY at FIJI WAY

Conditions: Clear

North Approach:	ADMIRALTY WAY	South Approach:	ADMIRALTY WAY
East Approach:	FIJI WAY	West Approach:	FIJI WAY

North Approach						South Approach							
Bicycles						Bicycles						Total Bikes	
Time	Left	Thru	Right	15'	1 Hour	Left	Thru	Right	15'	1 Hour	15'	1 Hour	
6:00 AM	0	0	0	0	1	0	0	0	0	0	0	1	
6:15 AM	0	0	0	0	22	0	0	0	0	0	0	22	
6:30 AM	0	0	0	0	22	0	0	0	0	0	0	22	
6:45 AM	0	0	1	1	22	0	0	0	0	0	1	22	
7:00 AM	0	0	21	21	21	0	0	0	0	0	21	21	
7:15 AM	0	0	0	0	0	0	0	0	0	0	0	0	
7:30 AM	0	0	0	0	15	0	0	0	0	0	0	15	
7:45 AM	0	0	0	0	22	0	0	0	0	0	0	22	
8:00 AM	0	0	0	0	25	0	0	0	0	0	0	25	
8:15 AM	0	0	15	15	25	0	0	0	0	0	15	25	
8:30 AM	0	0	7	7	10	0	0	0	0	0	7	10	
8:45 AM	0	0	3	3	16	0	0	0	0	0	3	16	
9:00 AM	0	0	0	0	13	0	0	0	0	0	0	13	
9:15 AM	0	0	0	0	13	0	0	0	0	0	0	13	
9:30 AM	10	0	3	13	13	0	0	0	0	0	13	13	
9:45 AM	0	0	0	0	0	0	0	0	0	0	0	0	
10:00 AM	0	0	0	0	0	0	0	0	0	0	0	0	
10:15 AM	0	0	0	0	2	0	0	0	0	0	0	2	
10:30 AM	0	0	0	0	3	0	0	0	0	0	0	3	
10:45 AM	0	0	0	0	3	0	0	0	0	0	0	3	
11:00 AM	0	0	2	2	3	0	0	0	0	0	2	3	
11:15 AM	1	0	0	1		0	0	0	0		1		
11:30 AM	0	0	0	0		0	0	0	0		0		
11:45 AM	0	0	0	0		0	0	0	0		0		
S. Total	11	0	52	63		0	0	0	0		63		

East Approach						West Approach							
Bicycles						Bicycles						Total Bikes	
Time	Left	Thru	Right	15'	1 Hour	Left	Thru	Right	15'	1 Hour	15'	1 Hour	
6:00 AM	0	0	0	0	5	0	0	0	0	2	0	7	
6:15 AM	0	0	0	0	6	0	0	0	0	23	0	29	
6:30 AM	0	4	0	4	6	0	1	0	1	23	5	29	
6:45 AM	0	0	1	1	2	0	1	0	1	22	2	24	
7:00 AM	0	0	1	1	1	21	0	0	21	21	22	22	
7:15 AM	0	0	0	0	0	0	0	0	0	0	0	0	
7:30 AM	0	0	0	0	3	0	0	0	0	15	0	18	
7:45 AM	0	0	0	0	3	0	0	0	0	19	0	22	
8:00 AM	0	0	0	0	3	0	0	0	0	23	0	26	
8:15 AM	0	3	0	3	3	12	3	0	15	23	18	26	
8:30 AM	0	0	0	0	3	4	0	0	4	12	4	15	
8:45 AM	0	0	0	0	3	4	0	0	4	8	4	11	
9:00 AM	0	0	0	0	6	0	0	0	0	22	0	28	
9:15 AM	0	3	0	3	6	4	0	0	4	22	7	28	
9:30 AM	0	0	0	0	3	0	0	0	0	18	0	21	
9:45 AM	0	3	0	3	3	18	0	0	18	19	21	22	
10:00 AM	0	0	0	0	0	0	0	0	0	1	0	1	
10:15 AM	0	0	0	0	0	0	0	0	0	10	0	10	
10:30 AM	0	0	0	0	1	0	1	0	1	10	1	11	
10:45 AM	0	0	0	0	1	0	0	0	0	9	0	10	
11:00 AM	0	0	0	0	1	9	0	0	9	9	9	10	
11:15 AM	0	1	0	1		0	0	0	0		1		
11:30 AM	0	0	0	0		0	0	0	0		0		
11:45 AM	0	0	0	0		0	0	0	0		0		
S. Total	0	14	2	16		72	6	0	78		94		

**Los Angeles County Department of Public Works
Bicycles Count**

Access Date: 3/30/22 10:59 AM
Count Date: 2/9/2022 Wednesday
Counted By: Osvaldo Arana

Int.: ADMIRALTY WAY at FIJI WAY

Report ID: 1038

Conditions: Clear

North Approach:	ADMIRALTY WAY	South Approach:	ADMIRALTY WAY
East Approach:	FIJI WAY	West Approach:	FIJI WAY

Peak Time: 12:00 PM Intersection Peak Volume Total: 52

App	Vol	Left Turns	Through	Right Turns
N	6	0 0%	0 0%	6 100%
S	0	0	0	0
E	16	0 0%	13 81%	3 19%
W	30	15 50%	15 50%	0 0%

Six-Hour Average Hourly Volume Total: 13

App	Vol	Left Turns	Through	Right Turns
N	3	1 33%	0 0%	2 67%
S	0	0	0	0
E	3	0 0%	2 67%	1 33%
W	7	5 71%	2 29%	0 0%

Peak Time: 2:30 PM North Approach Total Intersection: 6

App	Vol	Left Turns	Through	Right Turns
N	6	0 0%	0 0%	6 100%
S	0	0	0	0
E	0	0	0	0
W	0	0	0	0

Peak Time: 12:00 PM East Approach Total Intersection: 52

App	Vol	Left Turns	Through	Right Turns
N	6	0 0%	0 0%	6 100%
S	0	0	0	0
E	16	0 0%	13 81%	3 19%
W	30	15 50%	15 50%	0 0%

Peak Time: N/A South Approach Total Intersection: N/A

App	Vol	Left Turns	Through	Right Turns
N	6	0 0%	0 0%	6 100%
S	0	0	0	0
E	8	0 0%	5 63%	3 38%
W	30	15 50%	15 50%	0 0%

Peak Time: 12:15 PM West Approach Total Intersection: 44

App	Vol	Left Turns	Through	Right Turns
N	6	0 0%	0 0%	6 100%
S	0	0	0	0
E	8	0 0%	5 63%	3 38%
W	30	15 50%	15 50%	0 0%

Left Turn Peak Quarter

App	Began	Tot Left
N	5:00 PM	4
S	N/A	N/A
E	N/A	N/A
W	4:00 PM	13

Los Angeles County Department of Public Works Bicycles Count

Access Date: 3/30/22 10:59 AM

Report ID: 1038

Count Date: 2/9/2022 Wednesday

Counted By: Osvaldo Arana

Int.: ADMIRALTY WAY at FIJI WAY

Conditions: Clear

North Approach: ADMIRALTY WAY	South Approach: ADMIRALTY WAY
East Approach: FIJI WAY	West Approach: FIJI WAY

Time	North Approach					South Approach					Total Bikes	
	Bicycles					Bicycles					Total Bikes	
	Left	Thru	Right	15'	1 Hour	Left	Thru	Right	15'	1 Hour	15'	1 Hour
12:00 PM	0	0	0	0	6	0	0	0	0	0	0	6
12:15 PM	0	0	4	4	6	0	0	0	0	0	4	6
12:30 PM	0	0	1	1	2	0	0	0	0	0	1	2
12:45 PM	0	0	1	1	1	0	0	0	0	0	1	1
1:00 PM	0	0	0	0	0	0	0	0	0	0	0	0
1:15 PM	0	0	0	0	0	0	0	0	0	0	0	0
1:30 PM	0	0	0	0	0	0	0	0	0	0	0	0
1:45 PM	0	0	0	0	6	0	0	0	0	0	0	6
2:00 PM	0	0	0	0	6	0	0	0	0	0	0	6
2:15 PM	0	0	0	0	6	0	0	0	0	0	0	6
2:30 PM	0	0	6	6	6	0	0	0	0	0	6	6
2:45 PM	0	0	0	0	0	0	0	0	0	0	0	0
3:00 PM	0	0	0	0	0	0	0	0	0	0	0	0
3:15 PM	0	0	0	0	0	0	0	0	0	0	0	0
3:30 PM	0	0	0	0	0	0	0	0	0	0	0	0
3:45 PM	0	0	0	0	0	0	0	0	0	0	0	0
4:00 PM	0	0	0	0	0	0	0	0	0	0	0	0
4:15 PM	0	0	0	0	4	0	0	0	0	0	0	4
4:30 PM	0	0	0	0	4	0	0	0	0	0	0	4
4:45 PM	0	0	0	0	4	0	0	0	0	0	0	4
5:00 PM	4	0	0	4	4	0	0	0	0	0	4	4
5:15 PM	0	0	0	0	0	0	0	0	0	0	0	0
5:30 PM	0	0	0	0	0	0	0	0	0	0	0	0
5:45 PM	0	0	0	0	0	0	0	0	0	0	0	0
S. Total	4	0	12	16		0	0	0	0		16	

Time	East Approach					West Approach					Total Bikes	
	Bicycles					Bicycles					Total Bikes	
	Left	Thru	Right	15'	1 Hour	Left	Thru	Right	15'	1 Hour	15'	1 Hour
12:00 PM	0	8	0	8	16	0	0	0	0	30	8	46
12:15 PM	0	1	3	4	8	8	12	0	20	30	24	38
12:30 PM	0	2	0	2	4	1	3	0	4	11	6	15
12:45 PM	0	2	0	2	3	6	0	0	6	7	8	10
1:00 PM	0	0	0	0	1	0	0	0	0	1	0	2
1:15 PM	0	0	0	0	1	1	0	0	1	1	1	2
1:30 PM	0	1	0	1	2	0	0	0	0	1	1	3
1:45 PM	0	0	0	0	1	0	0	0	0	1	0	2
2:00 PM	0	0	0	0	1	0	0	0	0	1	0	2
2:15 PM	0	0	1	1	1	1	0	0	1	1	2	2
2:30 PM	0	0	0	0	0	0	0	0	0	0	0	0
2:45 PM	0	0	0	0	3	0	0	0	0	0	0	3
3:00 PM	0	0	0	0	8	0	0	0	0	0	0	8
3:15 PM	0	0	0	0	8	0	0	0	0	13	0	21
3:30 PM	0	0	3	3	8	0	0	0	0	13	3	21
3:45 PM	0	5	0	5	5	0	0	0	0	13	5	18
4:00 PM	0	0	0	0	1	13	0	0	13	15	13	16
4:15 PM	0	0	0	0	1	0	0	0	0	2	0	3
4:30 PM	0	0	0	0	1	0	0	0	0	2	0	3
4:45 PM	0	0	1	1	1	0	2	0	2	2	3	3
5:00 PM	0	0	0	0	0	0	0	0	0	0	0	0
5:15 PM	0	0	0	0	0	0	0	0	0	0	0	0
5:30 PM	0	0	0	0	0	0	0	0	0	0	0	0
5:45 PM	0	0	0	0	0	0	0	0	0	0	0	0
S. Total	0	19	8	27	27	30	17	0	47	47	74	

**Los Angeles County Department of Public Works
Bicycles Count**

Access Date: 3/30/22 10:57 AM

Report ID: 1057

Count Date: 2/10/2022 Thursday

Counted By: Jonathan Cutting

Int.: ADMIRALTY WAY at MINDANAO WAY

Conditions: Clear

North Approach:	ADMIRALTY WAY	South Approach:	ADMIRALTY WAY
East Approach:	MINDANAO WAY	West Approach:	MINDANAO WAY

Peak Time: 8:15 AM Intersection Peak Volume Total: 17

App	Vol	Left Turns	Through	Right Turns
N	9	0 0%	9 100%	0 0%
S	7	0 0%	6 86%	1 14%
E	0	0	0	0
W	1	0 0%	1 100%	0 0%

Six-Hour Average Hourly Volume Total: 8

App	Vol	Left Turns	Through	Right Turns
N	3	0 0%	3 100%	0 0%
S	4	0 0%	4 100%	0 0%
E	0	0	0	0
W	1	0 0%	1 100%	0 0%

Peak Time: 8:45 AM North Approach Total Intersection: 16

App	Vol	Left Turns	Through	Right Turns
N	11	0 0%	9 82%	2 18%
S	3	0 0%	3 100%	0 0%
E	1	0 0%	0 0%	1 100%
W	1	0 0%	1 100%	0 0%

Peak Time: 9:15 AM East Approach Total Intersection: 12

App	Vol	Left Turns	Through	Right Turns
N	3	0 0%	1 33%	2 67%
S	7	0 0%	7 100%	0 0%
E	2	0 0%	1 50%	1 50%
W	0	0	0	0

Peak Time: 10:00 AM South Approach Total Intersection: 14

App	Vol	Left Turns	Through	Right Turns
N	0	0	0	0
S	11	0 0%	11 100%	0 0%
E	0	0	0	0
W	3	0 0%	3 100%	0 0%

Peak Time: 10:15 AM West Approach Total Intersection: 9

App	Vol	Left Turns	Through	Right Turns
N	2	0 0%	2 100%	0 0%
S	4	0 0%	4 100%	0 0%
E	0	0	0	0
W	3	0 0%	3 100%	0 0%

Left Turn Peak Quarter

App	Began	Tot Left
N	N/A	N/A
S	11:15 AM	2
E	N/A	N/A
W	N/A	N/A

Los Angeles County Department of Public Works

Bicycles Count

Report ID: 1057

Access Date: 3/30/22 10:57 AM

Count Date: 2/10/2022 Thursday

Counted By: Jonathan Cutting

Int.: ADMIRALTY WAY at MINDANAO WAY

Conditions: Clear

North Approach:	ADMIRALTY WAY	South Approach:	ADMIRALTY WAY
East Approach:	MINDANAO WAY	West Approach:	MINDANAO WAY

North Approach						South Approach							
Bicycles						Bicycles						Total Bikes	
Time	Left	Thru	Right	15'	1 Hour	Left	Thru	Right	15'	1 Hour	15'	1 Hour	
6:00 AM	0	0	0	0	1	0	0	0	0	0	0	1	
6:15 AM	0	0	0	0	1	0	0	0	0	0	0	1	
6:30 AM	0	0	0	0	1	0	0	0	0	1	0	2	
6:45 AM	0	1	0	1	2	0	0	0	0	1	1	3	
7:00 AM	0	0	0	0	1	0	0	0	0	2	0	3	
7:15 AM	0	0	0	0	1	1	0	0	1	3	1	4	
7:30 AM	0	1	0	1	1	0	0	0	0	6	1	7	
7:45 AM	0	0	0	0	0	0	1	0	1	6	1	6	
8:00 AM	0	0	0	0	5	0	1	0	1	7	1	12	
8:15 AM	0	0	0	0	9	0	3	1	4	7	4	16	
8:30 AM	0	0	0	0	11	0	0	0	0	3	0	14	
8:45 AM	0	5	0	5	11	0	2	0	2	3	7	14	
9:00 AM	0	4	0	4	7	0	1	0	1	1	5	8	
9:15 AM	0	0	2	2	3	0	0	0	0	7	2	10	
9:30 AM	0	0	0	0	1	0	0	0	0	7	0	8	
9:45 AM	0	1	0	1	1	0	0	0	0	8	1	9	
10:00 AM	0	0	0	0	0	0	7	0	7	11	7	11	
10:15 AM	0	0	0	0	2	0	0	0	0	4	0	6	
10:30 AM	0	0	0	0	2	0	1	0	1	8	1	10	
10:45 AM	0	0	0	0	2	0	3	0	3	10	3	12	
11:00 AM	0	2	0	2	2	0	0	0	0	7	2	9	
11:15 AM	0	0	0	0		2	2	0	4		4		
11:30 AM	0	0	0	0		0	3	0	3		3		
11:45 AM	0	0	0	0		0	0	0	0		0		
S. Total	0	14	2	16	16	3	24	1	28	28	44		

East Approach						West Approach							
Bicycles						Bicycles						Total Bikes	
Time	Left	Thru	Right	15'	1 Hour	Left	Thru	Right	15'	1 Hour	15'	1 Hour	
6:00 AM	0	0	0	0	0	0	0	0	0	0	0	0	
6:15 AM	0	0	0	0	0	0	0	0	0	0	0	0	
6:30 AM	0	0	0	0	0	0	0	0	0	0	0	0	
6:45 AM	0	0	0	0	0	0	0	0	0	0	0	0	
7:00 AM	0	0	0	0	0	0	0	0	0	0	0	0	
7:15 AM	0	0	0	0	0	0	0	0	0	0	0	0	
7:30 AM	0	0	0	0	0	0	0	0	0	0	0	0	
7:45 AM	0	0	0	0	0	0	0	0	0	0	0	0	
8:00 AM	0	0	0	0	0	0	0	0	0	1	0	1	
8:15 AM	0	0	0	0	0	0	0	0	0	1	0	1	
8:30 AM	0	0	0	0	1	0	0	0	0	1	0	2	
8:45 AM	0	0	0	0	1	0	1	0	1	1	1	2	
9:00 AM	0	0	0	0	2	0	0	0	0	0	0	2	
9:15 AM	0	0	1	1	2	0	0	0	0	0	1	2	
9:30 AM	0	0	0	0	1	0	0	0	0	2	0	3	
9:45 AM	0	1	0	1	1	0	0	0	0	2	1	3	
10:00 AM	0	0	0	0	0	0	0	0	0	3	0	3	
10:15 AM	0	0	0	0	0	0	2	0	2	3	2	3	
10:30 AM	0	0	0	0	0	0	0	0	0	1	0	1	
10:45 AM	0	0	0	0	0	0	1	0	1	1	1	1	
11:00 AM	0	0	0	0	0	0	0	0	0	0	0	0	
11:15 AM	0	0	0	0		0	0	0	0		0		
11:30 AM	0	0	0	0		0	0	0	0		0		
11:45 AM	0	0	0	0		0	0	0	0		0		
S. Total	0	1	1	2	2	0	4	0	4	4	6		

**Los Angeles County Department of Public Works
Bicycles Count**

Access Date: 3/30/22 3:10 PM

Report ID: 1070

Count Date: 2/15/2022 Tuesday

Counted By: Francisco Zaragoza

Int.: ADMIRALTY WAY at MINDANAO WAY

Conditions: Clear

North Approach:	ADMIRALTY WAY	South Approach:	ADMIRALTY WAY
East Approach:	MINDANAO WAY	West Approach:	MINDANAO WAY

Peak Time: 5:00 PM Intersection Peak Volume Total: 11

App	Vol	Left Turns	Through	Right Turns
N	4	0 0%	4 100%	0 0%
S	7	0 0%	1 14%	6 86%
E	0	0	0	0
W	0	0	0	0

Six-Hour Average Hourly Volume Total: 5

App	Vol	Left Turns	Through	Right Turns
N	2	0 0%	2 100%	0 0%
S	2	0 0%	1 50%	1 50%
E	1	0 0%	1 100%	0 0%
W	0	0	0	0

Peak Time: 12:30 PM North Approach Total Intersection: 7

App	Vol	Left Turns	Through	Right Turns
N	6	0 0%	6 100%	0 0%
S	0	0	0	0
E	1	0 0%	1 100%	0 0%
W	0	0	0	0

Peak Time: 2:15 PM East Approach Total Intersection: 3

App	Vol	Left Turns	Through	Right Turns
N	1	0 0%	1 100%	0 0%
S	0	0	0	0
E	2	0 0%	2 100%	0 0%
W	0	0	0	0

Peak Time: 5:00 PM South Approach Total Intersection: 11

App	Vol	Left Turns	Through	Right Turns
N	4	0 0%	4 100%	0 0%
S	7	0 0%	1 14%	6 86%
E	0	0	0	0
W	0	0	0	0

Peak Time: N/A West Approach Total Intersection: N/A

--	--	--	--	--

Left Turn Peak Quarter

App	Began	Tot Left
N	N/A	N/A
S	N/A	N/A
E	N/A	N/A
W	N/A	N/A

Los Angeles County Department of Public Works

Bicycles Count

Report ID: 1070

Access Date: 3/30/22 3:10 PM

Count Date: 2/15/2022 Tuesday

Counted By: Francisco Zaragoza

Int.: ADMIRALTY WAY at MINDANAO WAY

Conditions: Clear

North Approach: ADMIRALTY WAY	South Approach: ADMIRALTY WAY
East Approach: MINDANAO WAY	West Approach: MINDANAO WAY

North Approach						South Approach							
<u>Bicycles</u>						<u>Bicycles</u>						<u>Total Bikes</u>	
Time	Left	Thru	Right	15'	1 Hour	Left	Thru	Right	15'	1 Hour	15'	1 Hour	
12:00 PM	0	0	0	0	1	0	0	0	0	0	0	1	
12:15 PM	0	0	0	0	6	0	0	0	0	0	0	6	
12:30 PM	0	1	0	1	6	0	0	0	0	0	1	6	
12:45 PM	0	0	0	0	5	0	0	0	0	0	0	5	
1:00 PM	0	5	0	5	5	0	0	0	0	0	5	5	
1:15 PM	0	0	0	0	0	0	0	0	0	0	0	0	
1:30 PM	0	0	0	0	1	0	0	0	0	0	0	1	
1:45 PM	0	0	0	0	1	0	0	0	0	0	0	1	
2:00 PM	0	0	0	0	1	0	0	0	0	0	0	1	
2:15 PM	0	1	0	1	1	0	0	0	0	0	1	1	
2:30 PM	0	0	0	0	0	0	0	0	0	0	0	0	
2:45 PM	0	0	0	0	0	0	0	0	0	0	0	0	
3:00 PM	0	0	0	0	0	0	0	0	0	0	0	0	
3:15 PM	0	0	0	0	0	0	0	0	0	3	0	3	
3:30 PM	0	0	0	0	0	0	0	0	0	3	0	3	
3:45 PM	0	0	0	0	0	0	0	0	0	3	0	3	
4:00 PM	0	0	0	0	1	0	3	0	3	3	3	4	
4:15 PM	0	0	0	0	4	0	0	0	0	0	0	4	
4:30 PM	0	0	0	0	5	0	0	0	0	6	0	11	
4:45 PM	0	1	0	1	5	0	0	0	0	6	1	11	
5:00 PM	0	3	0	3	4	0	0	0	0	7	3	11	
5:15 PM	0	1	0	1		0	0	6	6		7		
5:30 PM	0	0	0	0		0	0	0	0		0		
5:45 PM	0	0	0	0		0	1	0	1		1		
S. Total	0	12	0	12		0	4	6	10	10	22		

East Approach						West Approach							
<u>Bicycles</u>						<u>Bicycles</u>						<u>Total Bikes</u>	
Time	Left	Thru	Right	15'	1 Hour	Left	Thru	Right	15'	1 Hour	15'	1 Hour	
12:00 PM	0	0	0	0	0	0	0	0	0	0	0	0	
12:15 PM	0	0	0	0	1	0	0	0	0	0	0	1	
12:30 PM	0	0	0	0	1	0	0	0	0	0	0	1	
12:45 PM	0	0	0	0	1	0	0	0	0	0	0	1	
1:00 PM	0	1	0	1	1	0	0	0	0	0	1	1	
1:15 PM	0	0	0	0	0	0	0	0	0	0	0	0	
1:30 PM	0	0	0	0	1	0	0	0	0	0	0	1	
1:45 PM	0	0	0	0	2	0	0	0	0	0	0	2	
2:00 PM	0	0	0	0	2	0	0	0	0	0	0	2	
2:15 PM	0	1	0	1	2	0	0	0	0	0	1	2	
2:30 PM	0	1	0	1	1	0	0	0	0	0	1	1	
2:45 PM	0	0	0	0	0	0	0	0	0	0	0	0	
3:00 PM	0	0	0	0	0	0	0	0	0	0	0	0	
3:15 PM	0	0	0	0	0	0	0	0	0	0	0	0	
3:30 PM	0	0	0	0	0	0	0	0	0	0	0	0	
3:45 PM	0	0	0	0	0	0	0	0	0	0	0	0	
4:00 PM	0	0	0	0	0	0	0	0	0	0	0	0	
4:15 PM	0	0	0	0	0	0	0	0	0	0	0	0	
4:30 PM	0	0	0	0	0	0	0	0	0	0	0	0	
4:45 PM	0	0	0	0	0	0	0	0	0	0	0	0	
5:00 PM	0	0	0	0	0	0	0	0	0	0	0	0	
5:15 PM	0	0	0	0		0	0	0	0		0		
5:30 PM	0	0	0	0		0	0	0	0		0		
5:45 PM	0	0	0	0		0	0	0	0		0		
S. Total	0	3	0	3		0	0	0	0	0	3		

Los Angeles County Department of Public Works Bicycles Count

Access Date: 3/30/22 2:48 PM

Report ID: 1020

Count Date: 2/7/2022 Monday

Counted By: Jonathan Cutting

Int.: LINCOLN BOULEVARD at BALI WAY

Conditions: Clear

North Approach:	LINCOLN BOULEVARD	South Approach:	LINCOLN BOULEVARD
East Approach:	BALI WAY	West Approach:	BALI WAY

Six-Hour Average Hourly Volume Total: 0				
<u>App</u>	<u>Vol</u>	<u>Left Turns</u>	<u>Through</u>	<u>Right Turns</u>
N	0	0	0	0
S	0	0	0	0
E	0	0	0	0
W	0	0	0	0

Peak Time: N/A North Approach Total Intersection: N/A

Peak Time: N/A East Approach Total Intersection: N/A

Peak Time: N/A South Approach Total Intersection: N/A

Peak Time: N/A West Approach Total Intersection: N/A

Left Turn Peak Quarter		
<u>App</u>	<u>Began</u>	<u>Tot Left</u>
N	N/A	N/A
S	N/A	N/A
E	N/A	N/A
W	N/A	N/A

Los Angeles County Department of Public Works Bicycles Count

Access Date: 3/30/22 2:48 PM

Report ID: 1020

Count Date: 2/7/2022 Monday

Counted By: Jonathan Cutting

Int.: LINCOLN BOULEVARD at BALI WAY

Conditions: Clear

North Approach:	LINCOLN BOULEVARD	South Approach:	LINCOLN BOULEVARD
East Approach:	BALI WAY	West Approach:	BALI WAY

North Approach						South Approach								
Time	Bicycles					15'	1 Hour	Bicycles					Total Bikes	
	Left	Thru	Right	15'	1 Hour			Left	Thru	Right	15'	1 Hour	15'	1 Hour
6:00 AM	0	0	0	0	0	0	0	0	0	0	0	0	0	0
6:15 AM	0	0	0	0	0	0	0	0	0	0	0	0	0	0
6:30 AM	0	0	0	0	0	0	0	0	0	0	0	0	0	0
6:45 AM	0	0	0	0	0	0	0	0	0	0	0	0	0	0
7:00 AM	0	0	0	0	0	0	0	0	0	0	0	0	0	0
7:15 AM	0	0	0	0	0	0	0	0	0	0	0	0	0	0
7:30 AM	0	0	0	0	0	0	0	0	0	0	0	0	0	0
7:45 AM	0	0	0	0	0	0	0	0	0	0	0	0	0	0
8:00 AM	0	0	0	0	0	0	0	0	0	0	0	0	0	0
8:15 AM	0	0	0	0	0	0	0	0	0	0	0	0	0	0
8:30 AM	0	0	0	0	0	0	0	0	0	0	0	0	0	0
8:45 AM	0	0	0	0	0	0	0	0	0	0	0	0	0	0
9:00 AM	0	0	0	0	0	0	0	0	0	0	0	0	0	0
9:15 AM	0	0	0	0	0	0	0	0	0	0	0	0	0	0
9:30 AM	0	0	0	0	0	0	0	0	0	0	0	0	0	0
9:45 AM	0	0	0	0	0	0	0	0	0	0	0	0	0	0
10:00 AM	0	0	0	0	0	0	0	0	0	0	0	0	0	0
10:15 AM	0	0	0	0	0	0	0	0	0	0	0	0	0	0
10:30 AM	0	0	0	0	0	0	0	0	0	0	0	0	0	0
10:45 AM	0	0	0	0	0	0	0	0	0	0	0	0	0	0
11:00 AM	0	0	0	0	0	0	0	0	0	0	0	0	0	0
11:15 AM	0	0	0	0	0	0	0	0	0	0	0	0	0	0
11:30 AM	0	0	0	0	0	0	0	0	0	0	0	0	0	0
11:45 AM	0	0	0	0	0	0	0	0	0	0	0	0	0	0
S. Total	0	0	0	0	0	0	0	0	0	0	0	0	0	0

East Approach						West Approach								
Time	Bicycles					15'	1 Hour	Bicycles					Total Bikes	
	Left	Thru	Right	15'	1 Hour			Left	Thru	Right	15'	1 Hour	15'	1 Hour
6:00 AM	0	0	0	0	0	0	0	0	0	0	0	0	0	0
6:15 AM	0	0	0	0	0	0	0	0	0	0	0	0	0	0
6:30 AM	0	0	0	0	0	0	0	0	0	0	0	0	0	0
6:45 AM	0	0	0	0	0	0	0	0	0	0	0	0	0	0
7:00 AM	0	0	0	0	0	0	0	0	0	0	0	0	0	0
7:15 AM	0	0	0	0	0	0	0	0	0	0	0	0	0	0
7:30 AM	0	0	0	0	0	0	0	0	0	0	0	0	0	0
7:45 AM	0	0	0	0	0	0	0	0	0	0	0	0	0	0
8:00 AM	0	0	0	0	0	0	0	0	0	0	0	0	0	0
8:15 AM	0	0	0	0	0	0	0	0	0	0	0	0	0	0
8:30 AM	0	0	0	0	0	0	0	0	0	0	0	0	0	0
8:45 AM	0	0	0	0	0	0	0	0	0	0	0	0	0	0
9:00 AM	0	0	0	0	0	0	0	0	0	0	0	0	0	0
9:15 AM	0	0	0	0	0	0	0	0	0	0	0	0	0	0
9:30 AM	0	0	0	0	0	0	0	0	0	0	0	0	0	0
9:45 AM	0	0	0	0	0	0	0	0	0	0	0	0	0	0
10:00 AM	0	0	0	0	0	0	0	0	0	0	0	0	0	0
10:15 AM	0	0	0	0	0	0	0	0	0	0	0	0	0	0
10:30 AM	0	0	0	0	0	0	0	0	0	0	0	0	0	0
10:45 AM	0	0	0	0	0	0	0	0	0	0	0	0	0	0
11:00 AM	0	0	0	0	0	0	0	0	0	0	0	0	0	0
11:15 AM	0	0	0	0	0	0	0	0	0	0	0	0	0	0
11:30 AM	0	0	0	0	0	0	0	0	0	0	0	0	0	0
11:45 AM	0	0	0	0	0	0	0	0	0	0	0	0	0	0
S. Total	0	0	0	0	0	0	0	0	0	0	0	0	0	0

Los Angeles County Department of Public Works Bicycles Count

Access Date: 3/30/22 11:00 AM

Report ID: 1035

Count Date: 2/8/2022 Tuesday

Counted By: Francisco Zaragoza

Int.: LINCOLN BOULEVARD at BALI WAY

Conditions: Clear

North Approach: LINCOLN BOULEVARD	South Approach: LINCOLN BOULEVARD
East Approach: BALI WAY	West Approach: BALI WAY

Peak Time: 4:15 PM Intersection Peak Volume Total: 5

App	Vol	Left Turns	Through	Right Turns
N	3	0 0%	3 100%	0 0%
S	0	0	0	0
E	0	0	0	0
W	2	0 0%	0 0%	2 100%

Six-Hour Average Hourly Volume Total: 2

App	Vol	Left Turns	Through	Right Turns
N	2	0 0%	2 100%	0 0%
S	0	0	0	0
E	0	0	0	0
W	0	0	0	0

Peak Time: 3:00 PM North Approach Total Intersection: 4

App	Vol	Left Turns	Through	Right Turns
N	4	0 0%	4 100%	0 0%
S	0	0	0	0
E	0	0	0	0
W	0	0	0	0

Peak Time: N/A East Approach Total Intersection: N/A

--	--	--	--	--

Peak Time: 1:15 PM South Approach Total Intersection: 2

App	Vol	Left Turns	Through	Right Turns
N	1	0 0%	1 100%	0 0%
S	1	0 0%	1 100%	0 0%
E	0	0	0	0
W	0	0	0	0

Peak Time: 4:15 PM West Approach Total Intersection: 5

App	Vol	Left Turns	Through	Right Turns
N	3	0 0%	3 100%	0 0%
S	0	0	0	0
E	0	0	0	0
W	2	0 0%	0 0%	2 100%

Left Turn Peak Quarter

App	Began	Tot Left
N	N/A	N/A
S	N/A	N/A
E	N/A	N/A
W	N/A	N/A

Los Angeles County Department of Public Works

Bicycles Count

Access Date: 3/30/22 11:00 AM

Report ID: 1035

Count Date: 2/8/2022 Tuesday

Counted By: Francisco Zaragoza

Int.: LINCOLN BOULEVARD at BALI WAY

Conditions: Clear

North Approach: LINCOLN BOULEVARD	South Approach: LINCOLN BOULEVARD
East Approach: BALI WAY	West Approach: BALI WAY

North Approach						South Approach							
<u>Bicycles</u>						<u>Bicycles</u>						<u>Total Bikes</u>	
Time	Left	Thru	Right	15'	1 Hour	Left	Thru	Right	15'	1 Hour	15'	1 Hour	
12:00 PM	0	0	0	0	1	0	0	0	0	0	0	1	
12:15 PM	0	1	0	1	1	0	0	0	0	0	1	1	
12:30 PM	0	0	0	0	1	0	0	0	0	1	0	2	
12:45 PM	0	0	0	0	1	0	0	0	0	1	0	2	
1:00 PM	0	0	0	0	1	0	0	0	0	1	0	2	
1:15 PM	0	1	0	1	1	0	1	0	1	1	2	2	
1:30 PM	0	0	0	0	0	0	0	0	0	0	0	0	
1:45 PM	0	0	0	0	0	0	0	0	0	0	0	0	
2:00 PM	0	0	0	0	0	0	0	0	0	0	0	0	
2:15 PM	0	0	0	0	4	0	0	0	0	0	0	4	
2:30 PM	0	0	0	0	4	0	0	0	0	0	0	4	
2:45 PM	0	0	0	0	4	0	0	0	0	0	0	4	
3:00 PM	0	4	0	4	4	0	0	0	0	0	4	4	
3:15 PM	0	0	0	0	0	0	0	0	0	0	0	0	
3:30 PM	0	0	0	0	0	0	0	0	0	0	0	0	
3:45 PM	0	0	0	0	2	0	0	0	0	0	0	2	
4:00 PM	0	0	0	0	2	0	0	0	0	0	0	2	
4:15 PM	0	0	0	0	3	0	0	0	0	0	0	3	
4:30 PM	0	2	0	2	3	0	0	0	0	0	2	3	
4:45 PM	0	0	0	0	1	0	0	0	0	0	0	1	
5:00 PM	0	1	0	1	1	0	0	0	0	0	1	1	
5:15 PM	0	0	0	0	0	0	0	0	0	0	0	0	
5:30 PM	0	0	0	0	0	0	0	0	0	0	0	0	
5:45 PM	0	0	0	0	0	0	0	0	0	0	0	0	
S. Total	0	9	0	9		0	1	0	1		10		

East Approach						West Approach							
<u>Bicycles</u>						<u>Bicycles</u>						<u>Total Bikes</u>	
Time	Left	Thru	Right	15'	1 Hour	Left	Thru	Right	15'	1 Hour	15'	1 Hour	
12:00 PM	0	0	0	0	0	0	0	0	0	0	0	0	
12:15 PM	0	0	0	0	0	0	0	0	0	0	0	0	
12:30 PM	0	0	0	0	0	0	0	0	0	0	0	0	
12:45 PM	0	0	0	0	0	0	0	0	0	0	0	0	
1:00 PM	0	0	0	0	0	0	0	0	0	0	0	0	
1:15 PM	0	0	0	0	0	0	0	0	0	0	0	0	
1:30 PM	0	0	0	0	0	0	0	0	0	0	0	0	
1:45 PM	0	0	0	0	0	0	0	0	0	0	0	0	
2:00 PM	0	0	0	0	0	0	0	0	0	0	0	0	
2:15 PM	0	0	0	0	0	0	0	0	0	0	0	0	
2:30 PM	0	0	0	0	0	0	0	0	0	0	0	0	
2:45 PM	0	0	0	0	0	0	0	0	0	0	0	0	
3:00 PM	0	0	0	0	0	0	0	0	0	0	0	0	
3:15 PM	0	0	0	0	0	0	0	0	0	0	0	0	
3:30 PM	0	0	0	0	0	0	0	0	0	2	0	2	
3:45 PM	0	0	0	0	0	0	0	0	0	2	0	2	
4:00 PM	0	0	0	0	0	0	0	0	0	2	0	2	
4:15 PM	0	0	0	0	0	0	0	2	2	2	2	2	
4:30 PM	0	0	0	0	0	0	0	0	0	0	0	0	
4:45 PM	0	0	0	0	0	0	0	0	0	0	0	0	
5:00 PM	0	0	0	0	0	0	0	0	0	0	0	0	
5:15 PM	0	0	0	0	0	0	0	0	0	0	0	0	
5:30 PM	0	0	0	0	0	0	0	0	0	0	0	0	
5:45 PM	0	0	0	0	0	0	0	0	0	0	0	0	
S. Total	0	0	0	0		0	0	2	2		2		

Los Angeles County Department of Public Works Bicycles Count

Access Date: 3/30/22 2:48 PM

Report ID: 1055

Count Date: 2/8/2022 Tuesday

Counted By: Jonathan Cutting

Int.: LINCOLN BOULEVARD at FIJI WAY

Conditions: Clear

North Approach: LINCOLN BOULEVARD	South Approach: LINCOLN BOULEVARD
East Approach: FIJI WAY	West Approach: FIJI WAY

Peak Time: 11:00 AM Intersection Peak Volume Total: 8

App	Vol	Left Turns	Through	Right Turns
N	0	0	0	0
S	4	0	4	0
E	0	0	0	0
W	4	1	1	2

Six-Hour Average Hourly Volume Total: 3

App	Vol	Left Turns	Through	Right Turns
N	1	0	1	0
S	0	0	0	0
E	0	0	0	0
W	2	0	1	1

Peak Time: 6:45 AM North Approach Total Intersection: 6

App	Vol	Left Turns	Through	Right Turns
N	3	0	3	0
S	0	0	0	0
E	0	0	0	0
W	3	0	1	2

Peak Time: N/A East Approach Total Intersection: N/A

N/A				
-----	--	--	--	--

Peak Time: 11:00 AM South Approach Total Intersection: 8

App	Vol	Left Turns	Through	Right Turns
N	0	0	0	0
S	4	0	4	0
E	0	0	0	0
W	4	1	1	2

Peak Time: 10:00 AM West Approach Total Intersection: 7

App	Vol	Left Turns	Through	Right Turns
N	2	0	1	1
S	0	0	0	0
E	0	0	0	0
W	5	0	2	3

Left Turn Peak Quarter

App	Began	Tot Left
N	N/A	N/A
S	N/A	N/A
E	N/A	N/A
W	11:15 AM	1

Los Angeles County Department of Public Works Bicycles Count

Access Date: 3/30/22 2:47 PM

Report ID: 1055

Count Date: 2/8/2022 Tuesday

Counted By: Jonathan Cutting

Int.: LINCOLN BOULEVARD at FIJI WAY

Conditions: Clear

North Approach:	LINCOLN BOULEVARD	South Approach:	LINCOLN BOULEVARD
East Approach:	FIJI WAY	West Approach:	FIJI WAY

North Approach						South Approach							
Time	Bicycles					1 Hour	Bicycles					Total Bikes	
	Left	Thru	Right	15'	1 Hour		Left	Thru	Right	15'	1 Hour	15'	1 Hour
6:00 AM	0	0	0	0	3	0	0	0	0	0	0	0	3
6:15 AM	0	0	0	0	3	0	0	0	0	0	0	0	3
6:30 AM	0	0	0	0	3	0	0	0	0	0	0	0	3
6:45 AM	0	3	0	3	3	0	0	0	0	0	0	3	3
7:00 AM	0	0	0	0	0	0	0	0	0	0	0	0	0
7:15 AM	0	0	0	0	0	0	0	0	0	0	0	0	0
7:30 AM	0	0	0	0	0	0	0	0	0	0	0	0	0
7:45 AM	0	0	0	0	0	0	0	0	0	0	0	0	0
8:00 AM	0	0	0	0	0	0	0	0	0	0	0	0	0
8:15 AM	0	0	0	0	0	0	0	0	0	0	0	0	0
8:30 AM	0	0	0	0	0	0	0	0	0	0	0	0	0
8:45 AM	0	0	0	0	0	0	0	0	0	0	0	0	0
9:00 AM	0	0	0	0	0	0	0	0	0	0	0	0	0
9:15 AM	0	0	0	0	0	0	0	0	0	0	0	0	0
9:30 AM	0	0	0	0	1	0	0	0	0	0	0	0	1
9:45 AM	0	0	0	0	2	0	0	0	0	0	0	0	2
10:00 AM	0	0	0	0	2	0	0	0	0	0	0	0	2
10:15 AM	0	1	0	1	2	0	0	0	0	0	0	1	2
10:30 AM	0	0	1	1	1	0	0	0	0	0	0	1	1
10:45 AM	0	0	0	0	0	0	0	0	0	4	0	0	4
11:00 AM	0	0	0	0	0	0	0	0	0	4	0	0	4
11:15 AM	0	0	0	0	0	0	0	0	0	0	0	0	0
11:30 AM	0	0	0	0	0	0	4	0	4	0	4	0	4
11:45 AM	0	0	0	0	0	0	0	0	0	0	0	0	0
S. Total	0	4	1	5	5	0	4	0	4	4	9	9	9

East Approach						West Approach							
Time	Bicycles					1 Hour	Bicycles					Total Bikes	
	Left	Thru	Right	15'	1 Hour		Left	Thru	Right	15'	1 Hour	15'	1 Hour
6:00 AM	0	0	0	0	0	0	0	0	0	0	2	0	2
6:15 AM	0	0	0	0	0	0	0	0	0	0	2	0	2
6:30 AM	0	0	0	0	0	0	0	0	0	0	3	0	3
6:45 AM	0	0	0	0	0	0	0	0	2	2	3	2	3
7:00 AM	0	0	0	0	0	0	0	0	0	0	1	0	1
7:15 AM	0	0	0	0	0	0	0	1	0	1	1	1	1
7:30 AM	0	0	0	0	0	0	0	0	0	0	0	0	0
7:45 AM	0	0	0	0	0	0	0	0	0	0	0	0	0
8:00 AM	0	0	0	0	0	0	0	0	0	0	0	0	0
8:15 AM	0	0	0	0	0	0	0	0	0	0	0	0	0
8:30 AM	0	0	0	0	0	0	0	0	0	0	0	0	0
8:45 AM	0	0	0	0	0	0	0	0	0	0	0	0	0
9:00 AM	0	0	0	0	0	0	0	0	0	0	0	0	0
9:15 AM	0	0	0	0	0	0	0	0	0	0	2	0	2
9:30 AM	0	0	0	0	0	0	0	0	0	0	5	0	5
9:45 AM	0	0	0	0	0	0	0	0	0	0	5	0	5
10:00 AM	0	0	0	0	0	0	0	0	2	2	5	2	5
10:15 AM	0	0	0	0	0	0	0	2	1	3	4	3	4
10:30 AM	0	0	0	0	0	0	0	0	0	0	4	0	4
10:45 AM	0	0	0	0	0	0	0	0	0	0	4	0	4
11:00 AM	0	0	0	0	0	0	0	1	0	1	4	1	4
11:15 AM	0	0	0	0	0	0	1	0	2	3	0	3	3
11:30 AM	0	0	0	0	0	0	0	0	0	0	0	0	0
11:45 AM	0	0	0	0	0	0	0	0	0	0	0	0	0
S. Total	0	0	0	0	0	1	4	7	12	12	12	12	12

Los Angeles County Department of Public Works Bicycles Count

Access Date: 3/30/22 2:48 PM

Report ID: 1034

Count Date: 2/7/2022 Monday

Counted By: Francisco Zaragoza

Int.: LINCOLN BOULEVARD at FIJI WAY

Conditions: Clear

North Approach: LINCOLN BOULEVARD	South Approach: LINCOLN BOULEVARD
East Approach: FIJI WAY	West Approach: FIJI WAY

Peak Time: 2:15 PM Intersection Peak Volume Total: 17

App	Vol	Left Turns	Through	Right Turns
N	2	0 0%	2 100%	0 0%
S	5	1 20%	4 80%	0 0%
E	6	0 0%	6 100%	0 0%
W	4	0 0%	1 25%	3 75%

Six-Hour Average Hourly Volume Total: 9

App	Vol	Left Turns	Through	Right Turns
N	1	0 0%	1 100%	0 0%
S	2	0 0%	2 100%	0 0%
E	2	0 0%	2 100%	0 0%
W	4	0 0%	1 25%	3 75%

Peak Time: 1:45 PM North Approach Total Intersection: 14

App	Vol	Left Turns	Through	Right Turns
N	3	0 0%	3 100%	0 0%
S	3	1 33%	2 67%	0 0%
E	2	0 0%	2 100%	0 0%
W	6	0 0%	1 17%	5 83%

Peak Time: 2:45 PM East Approach Total Intersection: 11

App	Vol	Left Turns	Through	Right Turns
N	0	0	0	0
S	3	0 0%	3 100%	0 0%
E	6	0 0%	6 100%	0 0%
W	2	0 0%	1 50%	1 50%

Peak Time: 2:15 PM South Approach Total Intersection: 17

App	Vol	Left Turns	Through	Right Turns
N	2	0 0%	2 100%	0 0%
S	5	1 20%	4 80%	0 0%
E	6	0 0%	6 100%	0 0%
W	4	0 0%	1 25%	3 75%

Peak Time: 5:00 PM West Approach Total Intersection: 7

App	Vol	Left Turns	Through	Right Turns
N	0	0	0	0
S	0	0	0	0
E	1	0 0%	1 100%	0 0%
W	6	0 0%	2 33%	4 67%

Left Turn Peak Quarter

App	Began	Tot Left
N	N/A	N/A
S	2:30 PM	1
E	N/A	N/A
W	N/A	N/A

Los Angeles County Department of Public Works Bicycles Count

Access Date: 3/30/22 2:48 PM

Report ID: 1034

Count Date: 2/7/2022 Monday

Counted By: Francisco Zaragoza

Int.: LINCOLN BOULEVARD at FIJI WAY

Conditions: Clear

North Approach: LINCOLN BOULEVARD	South Approach: LINCOLN BOULEVARD
East Approach: FIJI WAY	West Approach: FIJI WAY

North Approach						South Approach						Total Bikes	
Bicycles						Bicycles						Total Bikes	
Time	Left	Thru	Right	15'	1 Hour	Left	Thru	Right	15'	1 Hour	15'	1 Hour	
12:00 PM	0	0	0	0	0	0	0	0	0	1	0	1	
12:15 PM	0	0	0	0	0	0	1	0	1	1	1	1	
12:30 PM	0	0	0	0	0	0	0	0	0	0	0	0	
12:45 PM	0	0	0	0	0	0	0	0	0	3	0	3	
1:00 PM	0	0	0	0	1	0	0	0	0	4	0	5	
1:15 PM	0	0	0	0	1	0	0	0	0	4	0	5	
1:30 PM	0	0	0	0	3	0	2	1	3	5	3	8	
1:45 PM	0	1	0	1	3	0	1	0	1	3	2	6	
2:00 PM	0	0	0	0	2	0	0	0	0	4	0	6	
2:15 PM	0	2	0	2	2	0	1	0	1	5	3	7	
2:30 PM	0	0	0	0	0	1	0	0	1	4	1	4	
2:45 PM	0	0	0	0	0	0	2	0	2	3	2	3	
3:00 PM	0	0	0	0	0	0	1	0	1	1	1	1	
3:15 PM	0	0	0	0	0	0	0	0	0	0	0	0	
3:30 PM	0	0	0	0	0	0	0	0	0	2	0	2	
3:45 PM	0	0	0	0	0	0	0	0	0	2	0	2	
4:00 PM	0	0	0	0	0	0	0	0	0	2	0	2	
4:15 PM	0	0	0	0	0	0	1	1	2	2	2	2	
4:30 PM	0	0	0	0	0	0	0	0	0	0	0	0	
4:45 PM	0	0	0	0	0	0	0	0	0	0	0	0	
5:00 PM	0	0	0	0	0	0	0	0	0	0	0	0	
5:15 PM	0	0	0	0	0	0	0	0	0	0	0	0	
5:30 PM	0	0	0	0	0	0	0	0	0	0	0	0	
5:45 PM	0	0	0	0	0	0	0	0	0	0	0	0	
S. Total	0	3	0	3		1	9	2	12		15		

East Approach						West Approach						Total Bikes	
Bicycles						Bicycles						Total Bikes	
Time	Left	Thru	Right	15'	1 Hour	Left	Thru	Right	15'	1 Hour	15'	1 Hour	
12:00 PM	0	1	0	1	1	0	0	0	0	3	1	4	
12:15 PM	0	0	0	0	1	0	0	2	2	4	2	5	
12:30 PM	0	0	0	0	1	0	0	0	0	2	0	3	
12:45 PM	0	0	0	0	1	0	1	0	1	2	1	3	
1:00 PM	0	1	0	1	1	0	0	1	1	5	2	6	
1:15 PM	0	0	0	0	0	0	0	0	0	4	0	4	
1:30 PM	0	0	0	0	2	0	0	0	0	5	0	7	
1:45 PM	0	0	0	0	2	0	1	3	4	6	4	8	
2:00 PM	0	0	0	0	6	0	0	0	0	3	0	9	
2:15 PM	0	2	0	2	6	0	0	1	1	4	3	10	
2:30 PM	0	0	0	0	5	0	0	1	1	3	1	8	
2:45 PM	0	4	0	4	6	0	1	0	1	2	5	8	
3:00 PM	0	0	0	0	3	0	0	1	1	1	1	4	
3:15 PM	0	1	0	1	3	0	0	0	0	1	1	4	
3:30 PM	0	1	0	1	2	0	0	0	0	3	1	5	
3:45 PM	0	1	0	1	1	0	0	0	0	3	1	4	
4:00 PM	0	0	0	0	2	0	0	1	1	3	1	5	
4:15 PM	0	0	0	0	2	0	1	1	2	4	2	6	
4:30 PM	0	0	0	0	3	0	0	0	0	3	0	6	
4:45 PM	0	2	0	2	3	0	0	0	0	5	2	8	
5:00 PM	0	0	0	0	1	0	0	2	2	6	2	7	
5:15 PM	0	1	0	1	0	0	0	1	1	0	2	2	
5:30 PM	0	0	0	0	0	0	1	1	2	0	2	2	
5:45 PM	0	0	0	0	0	0	1	0	1	0	1	1	
S. Total	0	14	0	14		0	6	15	21		35		

**Los Angeles County Department of Public Works
Bicycles Count**

Access Date: 3/30/22 2:49 PM

Report ID: 1026

Count Date: 2/4/2022 Friday

Counted By: Glenn Feltes

Int.: LINCOLN BOULEVARD at MINDANAO WAY

Conditions: Clear

North Approach:	LINCOLN BOULEVARD	South Approach:	LINCOLN BOULEVARD
East Approach:	MINDANAO WAY	West Approach:	MINDANAO WAY

Peak Time: 6:30 AM Intersection Peak Volume Total: 13

App	Vol	Left Turns	Through	Right Turns
N	0	0	0	0
S	13	3 23%	9 69%	1 8%
E	0	0	0	0
W	0	0	0	0

Six-Hour Average Hourly Volume Total: 3

App	Vol	Left Turns	Through	Right Turns
N	0	0	0	0
S	1	0 0%	1 100%	0 0%
E	2	0 0%	2 100%	0 0%
W	0	0	0	0

Peak Time: N/A North Approach Total Intersection: N/A

Peak Time: 11:00 AM East Approach Total Intersection: 9

App	Vol	Left Turns	Through	Right Turns
N	0	0	0	0
S	1	0 0%	1 100%	0 0%
E	7	0 0%	7 100%	0 0%
W	1	0 0%	1 100%	0 0%

Peak Time: 6:30 AM South Approach Total Intersection: 13

App	Vol	Left Turns	Through	Right Turns
N	0	0	0	0
S	13	3 23%	9 69%	1 8%
E	0	0	0	0
W	0	0	0	0

Peak Time: 10:30 AM West Approach Total Intersection: 8

App	Vol	Left Turns	Through	Right Turns
N	0	0	0	0
S	1	0 0%	1 100%	0 0%
E	5	0 0%	5 100%	0 0%
W	2	0 0%	2 100%	0 0%

Left Turn Peak Quarter

App	Began	Tot Left
N	N/A	N/A
S	6:30 AM	3
E	N/A	N/A
W	N/A	N/A

Los Angeles County Department of Public Works

Bicycles Count

Report ID: 1026

Access Date: 3/30/22 2:49 PM

Count Date: 2/4/2022 Friday

Counted By: Glenn Feltes

Int.: LINCOLN BOULEVARD at MINDANAO WAY

Conditions: Clear

North Approach:	LINCOLN BOULEVARD	South Approach:	LINCOLN BOULEVARD
East Approach:	MINDANAO WAY	West Approach:	MINDANAO WAY

North Approach						South Approach						Total Bikes	
Bicycles						Bicycles						Total Bikes	
Time	Left	Thru	Right	15'	1 Hour	Left	Thru	Right	15'	1 Hour	15'	1 Hour	
6:00 AM	0	0	0	0	0	0	0	0	0	0	12	0	12
6:15 AM	0	0	0	0	0	0	0	0	0	0	12	0	12
6:30 AM	0	0	0	0	0	3	8	1	12	13	12	13	13
6:45 AM	0	0	0	0	0	0	0	0	0	0	1	0	1
7:00 AM	0	0	0	0	0	0	0	0	0	0	1	0	1
7:15 AM	0	0	0	0	0	0	1	0	1	1	1	1	1
7:30 AM	0	0	0	0	0	0	0	0	0	0	0	0	0
7:45 AM	0	0	0	0	0	0	0	0	0	0	0	0	0
8:00 AM	0	0	0	0	0	0	0	0	0	0	0	0	0
8:15 AM	0	0	0	0	0	0	0	0	0	0	0	0	0
8:30 AM	0	0	0	0	0	0	0	0	0	0	0	0	0
8:45 AM	0	0	0	0	0	0	0	0	0	0	0	0	0
9:00 AM	0	0	0	0	0	0	0	0	0	0	0	0	0
9:15 AM	0	0	0	0	0	0	0	0	0	0	0	0	0
9:30 AM	0	0	0	0	0	0	0	0	0	0	0	0	0
9:45 AM	0	0	0	0	0	0	0	0	0	0	0	0	0
10:00 AM	0	0	0	0	0	0	0	0	0	0	0	0	0
10:15 AM	0	0	0	0	0	0	0	0	0	0	0	0	0
10:30 AM	0	0	0	0	0	0	0	0	0	0	1	0	1
10:45 AM	0	0	0	0	0	0	0	0	0	0	1	0	1
11:00 AM	0	0	0	0	0	0	0	0	0	0	1	0	1
11:15 AM	0	0	0	0	0	0	1	0	1	1	1	1	1
11:30 AM	0	0	0	0	0	0	0	0	0	0	0	0	0
11:45 AM	0	0	0	0	0	0	0	0	0	0	0	0	0
S. Total	0	0	0	0	0	3	10	1	14	14	14	14	14

East Approach						West Approach						Total Bikes	
Bicycles						Bicycles						Total Bikes	
Time	Left	Thru	Right	15'	1 Hour	Left	Thru	Right	15'	1 Hour	15'	1 Hour	
6:00 AM	0	0	0	0	0	0	0	0	0	0	0	0	0
6:15 AM	0	0	0	0	0	0	0	0	0	0	0	0	0
6:30 AM	0	0	0	0	0	0	0	0	0	0	0	0	0
6:45 AM	0	0	0	0	0	0	0	0	0	0	0	0	0
7:00 AM	0	0	0	0	0	0	0	0	0	0	0	0	0
7:15 AM	0	0	0	0	0	0	0	0	0	0	0	0	0
7:30 AM	0	0	0	0	0	0	0	0	0	0	0	0	0
7:45 AM	0	0	0	0	0	0	0	0	0	0	0	0	0
8:00 AM	0	0	0	0	0	0	0	0	0	0	0	0	0
8:15 AM	0	0	0	0	0	0	0	0	0	0	0	0	0
8:30 AM	0	0	0	0	1	0	0	0	0	0	0	0	1
8:45 AM	0	0	0	0	1	0	0	0	0	0	0	0	1
9:00 AM	0	0	0	0	1	0	0	0	0	0	0	0	1
9:15 AM	0	1	0	1	2	0	0	0	0	0	1	1	2
9:30 AM	0	0	0	0	1	0	0	0	0	0	0	0	1
9:45 AM	0	0	0	0	2	0	0	0	0	1	0	1	3
10:00 AM	0	1	0	1	2	0	0	0	0	1	1	1	3
10:15 AM	0	0	0	0	5	0	0	0	0	1	0	1	6
10:30 AM	0	1	0	1	5	0	1	0	1	2	2	2	7
10:45 AM	0	0	0	0	5	0	0	0	0	1	0	1	6
11:00 AM	0	4	0	4	7	0	0	0	0	1	4	4	8
11:15 AM	0	0	0	0	0	0	1	0	1	1	1	1	1
11:30 AM	0	1	0	1	0	0	0	0	0	0	1	1	1
11:45 AM	0	2	0	2	0	0	0	0	0	0	2	2	2
S. Total	0	10	0	10	10	0	2	0	2	2	12	12	12

Los Angeles County Department of Public Works Bicycles Count

Access Date: 3/30/22 10:57 AM

Report ID: 1039

Count Date: 2/10/2022 Thursday

Counted By: Osvaldo Arana

Int.: LINCOLN BOULEVARD at MINDANAO WAY

Conditions: Clear

North Approach: LINCOLN BOULEVARD	South Approach: LINCOLN BOULEVARD
East Approach: MINDANAO WAY	West Approach: MINDANAO WAY

Peak Time: 4:30 PM Intersection Peak Volume Total: 8

App	Vol	Left Turns	Through	Right Turns
N	0	0	0	0
S	1	0	1	0
E	0	0	0	0
W	7	0	7	0

Six-Hour Average Hourly Volume Total: 3

App	Vol	Left Turns	Through	Right Turns
N	0	0	0	0
S	1	0	1	0
E	0	0	0	0
W	2	0	2	0

Peak Time: N/A North Approach Total Intersection: N/A

Peak Time: N/A East Approach Total Intersection: N/A

Peak Time: 12:00 PM South Approach Total Intersection: 4

App	Vol	Left Turns	Through	Right Turns
N	0	0	0	0
S	4	0	4	0
E	0	0	0	0
W	0	0	0	0

Peak Time: 4:30 PM West Approach Total Intersection: 8

App	Vol	Left Turns	Through	Right Turns
N	0	0	0	0
S	1	0	1	0
E	0	0	0	0
W	7	0	7	0

Left Turn Peak Quarter

App	Began	Tot Left
N	N/A	N/A
S	N/A	N/A
E	N/A	N/A
W	N/A	N/A

Los Angeles County Department of Public Works Bicycles Count

Access Date: 3/30/22 10:57 AM

Report ID: 1039

Count Date: 2/10/2022 Thursday

Counted By: Osvaldo Arana

Int.: LINCOLN BOULEVARD at MINDANAO WAY

Conditions: Clear

North Approach:	LINCOLN BOULEVARD	South Approach:	LINCOLN BOULEVARD
East Approach:	MINDANAO WAY	West Approach:	MINDANAO WAY

North Approach						South Approach						Total Bikes	
<u>Bicycles</u>						<u>Bicycles</u>					<u>Total Bikes</u>		
Time	Left	Thru	Right	15'	1 Hour	Left	Thru	Right	15'	1 Hour	15'	1 Hour	
12:00 PM	0	0	0	0	0	0	2	0	2	4	2	4	
12:15 PM	0	0	0	0	0	0	1	0	1	2	1	2	
12:30 PM	0	0	0	0	0	0	1	0	1	1	1	1	
12:45 PM	0	0	0	0	0	0	0	0	0	1	0	1	
1:00 PM	0	0	0	0	0	0	0	0	0	1	0	1	
1:15 PM	0	0	0	0	0	0	0	0	0	2	0	2	
1:30 PM	0	0	0	0	0	0	1	0	1	2	1	2	
1:45 PM	0	0	0	0	0	0	0	0	0	1	0	1	
2:00 PM	0	0	0	0	0	0	1	0	1	1	1	1	
2:15 PM	0	0	0	0	0	0	0	0	0	0	0	0	
2:30 PM	0	0	0	0	0	0	0	0	0	1	0	1	
2:45 PM	0	0	0	0	0	0	0	0	0	1	0	1	
3:00 PM	0	0	0	0	0	0	0	0	0	2	0	2	
3:15 PM	0	0	0	0	0	0	1	0	1	2	1	2	
3:30 PM	0	0	0	0	0	0	0	0	0	1	0	1	
3:45 PM	0	0	0	0	0	0	1	0	1	1	1	1	
4:00 PM	0	0	0	0	0	0	0	0	0	0	0	0	
4:15 PM	0	0	0	0	0	0	0	0	0	1	0	1	
4:30 PM	0	0	0	0	0	0	0	0	0	1	0	1	
4:45 PM	0	0	0	0	0	0	0	0	0	2	0	2	
5:00 PM	0	0	0	0	0	0	1	0	1	2	1	2	
5:15 PM	0	0	0	0	0	0	0	0	0	0	0	0	
5:30 PM	0	0	0	0	0	0	1	0	1	0	1	1	
5:45 PM	0	0	0	0	0	0	0	0	0	0	0	0	
S. Total	0	0	0	0	0	0	10	0	10	10	10		

East Approach						West Approach						Total Bikes	
<u>Bicycles</u>						<u>Bicycles</u>					<u>Total Bikes</u>		
Time	Left	Thru	Right	15'	1 Hour	Left	Thru	Right	15'	1 Hour	15'	1 Hour	
12:00 PM	0	0	0	0	0	0	0	0	0	0	0	0	
12:15 PM	0	0	0	0	0	0	0	0	0	1	0	1	
12:30 PM	0	0	0	0	0	0	0	0	0	1	0	1	
12:45 PM	0	0	0	0	0	0	0	0	0	1	0	1	
1:00 PM	0	0	0	0	0	0	1	0	1	1	1	1	
1:15 PM	0	0	0	0	0	0	0	0	0	0	0	0	
1:30 PM	0	0	0	0	0	0	0	0	0	0	0	0	
1:45 PM	0	0	0	0	0	0	0	0	0	1	0	1	
2:00 PM	0	0	0	0	0	0	0	0	0	2	0	2	
2:15 PM	0	0	0	0	0	0	0	0	0	2	0	2	
2:30 PM	0	0	0	0	0	0	1	0	1	2	1	2	
2:45 PM	0	0	0	0	0	0	1	0	1	1	1	1	
3:00 PM	0	0	0	0	0	0	0	0	0	0	0	0	
3:15 PM	0	0	0	0	0	0	0	0	0	0	0	0	
3:30 PM	0	0	0	0	0	0	0	0	0	0	0	0	
3:45 PM	0	0	0	0	0	0	0	0	0	2	0	2	
4:00 PM	0	0	0	0	0	0	0	0	0	5	0	5	
4:15 PM	0	0	0	0	0	0	0	0	0	7	0	7	
4:30 PM	0	0	0	0	0	0	2	0	2	7	2	7	
4:45 PM	0	0	0	0	0	0	3	0	3	5	3	5	
5:00 PM	0	0	0	0	0	0	2	0	2	3	2	3	
5:15 PM	0	0	0	0	0	0	0	0	0	0	0	0	
5:30 PM	0	0	0	0	0	0	0	0	0	0	0	0	
5:45 PM	0	0	0	0	0	0	1	0	1	0	1	1	
S. Total	0	0	0	0	0	0	11	0	11	11	11		

Los Angeles County Department of Public Works Turning Movement Count

Access Date: 3/1/22 4:32 PM

Report ID: 494

Count Date: 2/26/2021 Friday

Counted By: Jonathan Cutting

Int.: MARVIN BRAUDE BIKE PATH at BALI WAY

Conditions: Clear

North Approach: MARVIN BRAUDE BIKE PATH	South Approach: MARVIN BRAUDE BIKE PATH
East Approach: BALI WAY	West Approach: BALI WAY

Peak Time: 10:30 AM Intersection Peak Volume Total: 276

App	Veh	Vol	Left Turns	Through	Right Turns
N	Car	27 93%	2 7%	22 81%	3 11%
	Trk	2 7%	0 0%	2 100%	0 0%
	Tot	29 100%	2 7%	24 83%	3 10%
S	Car	4 80%	0 0%	4 100%	0 0%
	Trk	1 20%	0 0%	1 100%	0 0%
	Tot	5 100%	0 0%	5 100%	0 0%
E	Car	175 100%	0 0%	153 87%	22 13%
	Trk	0 0%	0	0	0
	Tot	175 100%	0 0%	153 87%	22 13%
W	Car	67 100%	2 3%	65 97%	0 0%
	Trk	0 0%	0	0	0
	Tot	67 100%	2 3%	65 97%	0 0%

Six-Hour Average Hourly Volume Total: 180

App	Veh	Vol	Left Turns	Through	Right Turns
N	Car	13 87%	1 8%	11 85%	1 8%
	Trk	2 13%	0 0%	2 100%	0 0%
	Tot	15 100%	1 7%	13 87%	1 7%
S	Car	6 86%	0 0%	6 100%	0 0%
	Trk	1 14%	0 0%	1 100%	0 0%
	Tot	7 100%	0 0%	7 100%	0 0%
E	Car	110 99%	0 0%	99 90%	11 10%
	Trk	1 1%	0 0%	1 100%	0 0%
	Tot	111 100%	0 0%	100 90%	11 10%
W	Car	46 98%	1 2%	45 98%	0 0%
	Trk	1 2%	0 0%	1 100%	0 0%
	Tot	47 100%	1 2%	46 98%	0 0%

Peak Time: 11:00 AM North Approach Total Intersection: 261

App	Veh	Vol	Left Turns	Through	Right Turns
N	Car	24 83%	2 8%	19 79%	3 13%
	Trk	5 17%	0 0%	5 100%	0 0%
	Tot	29 100%	2 7%	24 83%	3 10%
S	Car	0 0%	0	0	0
	Trk	5 100%	2 40%	3 60%	0 0%
	Tot	5 100%	2 40%	3 60%	0 0%
E	Car	171 100%	0 0%	138 81%	33 19%
	Trk	0 0%	0	0	0
	Tot	171 100%	0 0%	138 81%	33 19%
W	Car	56 100%	2 4%	54 96%	0 0%
	Trk	0 0%	0	0	0
	Tot	56 100%	2 4%	54 96%	0 0%

Peak Time: 10:45 AM East Approach Total Intersection: 272

App	Veh	Vol	Left Turns	Through	Right Turns
N	Car	25 93%	2 8%	21 84%	2 8%
	Trk	2 7%	0 0%	2 100%	0 0%
	Tot	27 100%	2 7%	23 85%	2 7%
S	Car	1 33%	0 0%	1 100%	0 0%
	Trk	2 67%	2 100%	0 0%	0 0%
	Tot	3 100%	2 67%	1 33%	0 0%
E	Car	183 100%	0 0%	150 82%	33 18%
	Trk	0 0%	0	0	0
	Tot	183 100%	0 0%	150 82%	33 18%
W	Car	59 100%	2 3%	57 97%	0 0%
	Trk	0 0%	0	0	0
	Tot	59 100%	2 3%	57 97%	0 0%

Peak Time: 9:45 AM South Approach Total Intersection: 184

App	Veh	Vol	Left Turns	Through	Right Turns
N	Car	8 47%	0 0%	5 63%	3 38%
	Trk	9 53%	0 0%	9 100%	0 0%
	Tot	17 100%	0 0%	14 82%	3 18%
S	Car	15 88%	0 0%	15 100%	0 0%
	Trk	2 12%	0 0%	2 100%	0 0%
	Tot	17 100%	0 0%	17 100%	0 0%
E	Car	107 99%	0 0%	99 93%	8 7%
	Trk	1 1%	0 0%	1 100%	0 0%
	Tot	108 100%	0 0%	100 93%	8 7%
W	Car	40 95%	1 3%	38 95%	1 3%
	Trk	2 5%	0 0%	2 100%	0 0%
	Tot	42 100%	1 2%	40 95%	1 2%

Peak Time: 8:15 AM West Approach Total Intersection: 227

App	Veh	Vol	Left Turns	Through	Right Turns
N	Car	7 100%	0 0%	7 100%	0 0%
	Trk	0 0%	0	0	0
	Tot	7 100%	0 0%	7 100%	0 0%
S	Car	3 100%	0 0%	3 100%	0 0%
	Trk	0 0%	0	0	0
	Tot	3 100%	0 0%	3 100%	0 0%
E	Car	138 97%	0 0%	127 92%	11 8%
	Trk	5 3%	0 0%	5 100%	0 0%
	Tot	143 100%	0 0%	132 92%	11 8%
W	Car	74 100%	0 0%	74 100%	0 0%
	Trk	0 0%	0	0	0
	Tot	74 100%	0 0%	74 100%	0 0%

Pedestrian Volumes 6-Hour Total

Ped	N	S	Tots N-S	E	W	Tots E-W	Total
Adult	4	15	19	91	124	215	234
Child	0	0	0	0	4	4	4

Left Turn Peak Quarter

App	Began	Tot Left
N	11:15 AM	2
S	11:30 AM	2
E	N/A	N/A
W	11:15 AM	1

Los Angeles County Department of Public Works Turning Movement Count

Access Date: 3/1/22 4:32 PM

Report ID: 495

Count Date: 3/1/2021 Monday

Int.: MARVIN BRAUDE BIKE PATH at BALI WAY

Conditions: Clear

North Approach:	MARVIN BRAUDE BIKE PATH	South Approach:	MARVIN BRAUDE BIKE PATH
East Approach:	BALI WAY	West Approach:	BALI WAY

Peak Time: 1:15 PM Intersection Peak Volume Total: 303									
App	Veh	Vol		Left Turns		Through		Right Turns	
N	Car	20	83%	3	15%	11	55%	6	30%
	Trk	4	17%	0	0%	4	100%	0	0%
	Tot	24	100%	3	13%	15	63%	6	25%
S	Car	3	100%	0	0%	3	100%	0	0%
	Trk	0	0%	0		0		0	
	Tot	3	100%	0	0%	3	100%	0	0%
E	Car	192	98%	0	0%	178	93%	14	7%
	Trk	3	2%	0	0%	3	100%	0	0%
	Tot	195	100%	0	0%	181	93%	14	7%
W	Car	79	98%	0	0%	79	100%	0	0%
	Trk	2	2%	0	0%	2	100%	0	0%
	Tot	81	100%	0	0%	81	100%	0	0%

Six-Hour Average Hourly Volume Total: 179									
App	Veh	Vol		Left Turns		Through		Right Turns	
N	Car	14	88%	2	14%	9	64%	3	21%
	Trk	2	13%	0	0%	2	100%	0	0%
	Tot	16	100%	2	13%	11	69%	3	19%
S	Car	5	100%	0	0%	5	100%	0	0%
	Trk	0	0%	0		0		0	
	Tot	5	100%	0	0%	5	100%	0	0%
E	Car	100	99%	0	0%	94	94%	6	6%
	Trk	1	1%	0	0%	1	100%	0	0%
	Tot	101	100%	0	0%	95	94%	6	6%
W	Car	56	98%	0	0%	56	100%	0	0%
	Trk	1	2%	0	0%	1	100%	0	0%
	Tot	57	100%	0	0%	57	100%	0	0%

Peak Time: 4:15 PM North Approach Total Intersection: 235									
App	Veh	Vol		Left Turns		Through		Right Turns	
N	Car	20	80%	3	15%	11	55%	6	30%
	Trk	5	20%	0	0%	5	100%	0	0%
	Tot	25	100%	3	12%	16	64%	6	24%
S	Car	6	100%	1	17%	5	83%	0	0%
	Trk	0	0%	0		0		0	
	Tot	6	100%	1	17%	5	83%	0	0%
E	Car	116	99%	1	1%	110	95%	5	4%
	Trk	1	1%	0	0%	1	100%	0	0%
	Tot	117	100%	1	1%	111	95%	5	4%
W	Car	87	100%	0	0%	86	99%	1	1%
	Trk	0	0%	0		0		0	
	Tot	87	100%	0	0%	86	99%	1	1%

Peak Time: 1:15 PM East Approach Total Intersection: 303									
App	Veh	Vol		Left Turns		Through		Right Turns	
N	Car	20	83%	3	15%	11	55%	6	30%
	Trk	4	17%	0	0%	4	100%	0	0%
	Tot	24	100%	3	13%	15	63%	6	25%
S	Car	3	100%	0	0%	3	100%	0	0%
	Trk	0	0%	0		0		0	
	Tot	3	100%	0	0%	3	100%	0	0%
E	Car	192	98%	0	0%	178	93%	14	7%
	Trk	3	2%	0	0%	3	100%	0	0%
	Tot	195	100%	0	0%	181	93%	14	7%
W	Car	79	98%	0	0%	79	100%	0	0%
	Trk	2	2%	0	0%	2	100%	0	0%
	Tot	81	100%	0	0%	81	100%	0	0%

Peak Time: 4:45 PM South Approach Total Intersection: 201									
App	Veh	Vol		Left Turns		Through		Right Turns	
N	Car	13	100%	1	8%	7	54%	5	38%
	Trk	0	0%	0		0		0	
	Tot	13	100%	1	8%	7	54%	5	38%
S	Car	11	100%	1	9%	10	91%	0	0%
	Trk	0	0%	0		0		0	
	Tot	11	100%	1	9%	10	91%	0	0%
E	Car	105	100%	1	1%	101	96%	3	3%
	Trk	0	0%	0		0		0	
	Tot	105	100%	1	1%	101	96%	3	3%
W	Car	72	100%	1	1%	70	97%	1	1%
	Trk	0	0%	0		0		0	
	Tot	72	100%	1	1%	70	97%	1	1%

Peak Time: 4:30 PM West Approach Total Intersection: 233									
App	Veh	Vol		Left Turns		Through		Right Turns	
N	Car	15	75%	2	13%	8	53%	5	33%
	Trk	5	25%	0	0%	5	100%	0	0%
	Tot	20	100%	2	10%	13	65%	5	25%
S	Car	8	100%	1	13%	7	88%	0	0%
	Trk	0	0%	0		0		0	
	Tot	8	100%	1	13%	7	88%	0	0%
E	Car	116	99%	1	1%	112	97%	3	3%
	Trk	1	1%	0	0%	1	100%	0	0%
	Tot	117	100%	1	1%	113	97%	3	3%
W	Car	88	100%	0	0%	87	99%	1	1%
	Trk	0	0%	0		0		0	
	Tot	88	100%	0	0%	87	99%	1	1%

Pedestrian Volumes 6-Hour Total							
Ped	N	S	Tots N-S	E	W	Tots E-W	Total
Adult	1	11	12	117	279	396	408
Child	0	0	0	3	8	11	11

Left Turn Peak Quarter		
App	Began	Tot Left
N	1:45 PM	2
S	4:45 PM	1
E	5:00 PM	1
W	5:30 PM	1

Los Angeles County Department of Public Works Turning Movement Count

Access Date: 3/1/22 4:39 PM

Report ID: 499

Count Date: 3/8/2021 Monday

Counted By: Jonathan Cutting

Int.: MARVIN BRAUDE BIKE PATH at MINDANAO WAY

Conditions: Clear

North Approach:	MARVIN BRAUDE BIKE PATH	South Approach:	MARVIN BRAUDE BIKE PATH
East Approach:	MINDANAO WAY	West Approach:	MINDANAO WAY

Peak Time: 1:15 PM Intersection Peak Volume Total: 785

App	Veh	Vol	Left Turns	Through	Right Turns
N	Car	3 100%	0 0%	3 100%	0 0%
	Trk	0 0%	0	0	0
	Tot	3 100%	0 0%	3 100%	0 0%
S	Car	2 100%	0 0%	2 100%	0 0%
	Trk	0 0%	0	0	0
	Tot	2 100%	0 0%	2 100%	0 0%
E	Car	383 100%	0 0%	382 100%	1 0%
	Trk	0 0%	0	0	0
	Tot	383 100%	0 0%	382 100%	1 0%
W	Car	397 100%	1 0%	396 100%	0 0%
	Trk	0 0%	0	0	0
	Tot	397 100%	1 0%	396 100%	0 0%

Six-Hour Average Hourly Volume Total: 541

App	Veh	Vol	Left Turns	Through	Right Turns
N	Car	5 100%	0 0%	5 100%	0 0%
	Trk	0 0%	0	0	0
	Tot	5 100%	0 0%	5 100%	0 0%
S	Car	1 100%	0 0%	1 100%	0 0%
	Trk	0 0%	0	0	0
	Tot	1 100%	0 0%	1 100%	0 0%
E	Car	262 100%	0 0%	261 100%	1 0%
	Trk	0 0%	0	0	0
	Tot	262 100%	0 0%	261 100%	1 0%
W	Car	273 100%	1 0%	272 100%	0 0%
	Trk	0 0%	0	0	0
	Tot	273 100%	1 0%	272 100%	0 0%

Peak Time: 2:45 PM North Approach Total Intersection: 437

App	Veh	Vol	Left Turns	Through	Right Turns
N	Car	11 100%	0 0%	11 100%	0 0%
	Trk	0 0%	0	0	0
	Tot	11 100%	0 0%	11 100%	0 0%
S	Car	1 100%	0 0%	1 100%	0 0%
	Trk	0 0%	0	0	0
	Tot	1 100%	0 0%	1 100%	0 0%
E	Car	217 100%	0 0%	215 99%	2 1%
	Trk	0 0%	0	0	0
	Tot	217 100%	0 0%	215 99%	2 1%
W	Car	208 100%	0 0%	208 100%	0 0%
	Trk	0 0%	0	0	0
	Tot	208 100%	0 0%	208 100%	0 0%

Peak Time: 1:15 PM East Approach Total Intersection: 785

App	Veh	Vol	Left Turns	Through	Right Turns
N	Car	3 100%	0 0%	3 100%	0 0%
	Trk	0 0%	0	0	0
	Tot	3 100%	0 0%	3 100%	0 0%
S	Car	2 100%	0 0%	2 100%	0 0%
	Trk	0 0%	0	0	0
	Tot	2 100%	0 0%	2 100%	0 0%
E	Car	383 100%	0 0%	382 100%	1 0%
	Trk	0 0%	0	0	0
	Tot	383 100%	0 0%	382 100%	1 0%
W	Car	397 100%	1 0%	396 100%	0 0%
	Trk	0 0%	0	0	0
	Tot	397 100%	1 0%	396 100%	0 0%

Peak Time: 4:45 PM South Approach Total Intersection: 488

App	Veh	Vol	Left Turns	Through	Right Turns
N	Car	3 100%	0 0%	3 100%	0 0%
	Trk	0 0%	0	0	0
	Tot	3 100%	0 0%	3 100%	0 0%
S	Car	3 100%	0 0%	3 100%	0 0%
	Trk	0 0%	0	0	0
	Tot	3 100%	0 0%	3 100%	0 0%
E	Car	234 100%	0 0%	233 100%	1 0%
	Trk	0 0%	0	0	0
	Tot	234 100%	0 0%	233 100%	1 0%
W	Car	248 100%	1 0%	247 100%	0 0%
	Trk	0 0%	0	0	0
	Tot	248 100%	1 0%	247 100%	0 0%

Peak Time: 1:15 PM West Approach Total Intersection: 785

App	Veh	Vol	Left Turns	Through	Right Turns
N	Car	3 100%	0 0%	3 100%	0 0%
	Trk	0 0%	0	0	0
	Tot	3 100%	0 0%	3 100%	0 0%
S	Car	2 100%	0 0%	2 100%	0 0%
	Trk	0 0%	0	0	0
	Tot	2 100%	0 0%	2 100%	0 0%
E	Car	383 100%	0 0%	382 100%	1 0%
	Trk	0 0%	0	0	0
	Tot	383 100%	0 0%	382 100%	1 0%
W	Car	397 100%	1 0%	396 100%	0 0%
	Trk	0 0%	0	0	0
	Tot	397 100%	1 0%	396 100%	0 0%

Pedestrian Volumes 6-Hour Total

Ped	N	S	Tots N-S	E	W	Tots E-W	Total
Adult	72	45	117	140	176	316	433
Child	0	0	0	3	1	4	4

Left Turn Peak Quarter

App	Began	Tot Left
N	N/A	N/A
S	N/A	N/A
E	12:30 PM	1
W	5:15 PM	1

Los Angeles County Department of Public Works Turning Movement Count

Access Date: 3/1/22 4:39 PM

Report ID: 500

Count Date: 3/9/2021 Tuesday

Counted By: Jonathan Cutting

Int.: MARVIN BRAUDE BIKE PATH at MINDANAO WAY

Conditions: Clear

North Approach:	MARVIN BRAUDE BIKE PATH	South Approach:	MARVIN BRAUDE BIKE PATH
East Approach:	MINDANAO WAY	West Approach:	MINDANAO WAY

Peak Time: 8:30 AM Intersection Peak Volume Total: 518									
App	Veh	Vol	Left Turns	Through	Right Turns				
N	Car	0	0	0	0				
	Trk	0	0	0	0				
	Tot	0	0	0	0				
S	Car	0	0	0	0				
	Trk	0	0	0	0				
	Tot	0	0	0	0				
E	Car	259	99%	0	0%	259	100%	0	0%
	Trk	2	1%	0	0%	2	100%	0	0%
	Tot	261	100%	0	0%	261	100%	0	0%
W	Car	257	100%	1	0%	256	100%	0	0%
	Trk	0	0%	0		0		0	
	Tot	257	100%	1	0%	256	100%	0	0%

Six-Hour Average Hourly Volume Total: 338									
App	Veh	Vol	Left Turns	Through	Right Turns				
N	Car	2	100%	0	0%	2	100%	0	0%
	Trk	0	0%	0		0		0	
	Tot	2	100%	0	0%	2	100%	0	0%
S	Car	1	100%	0	0%	1	100%	0	0%
	Trk	0	0%	0		0		0	
	Tot	1	100%	0	0%	1	100%	0	0%
E	Car	174	99%	0	0%	172	99%	2	1%
	Trk	1	1%	0	0%	1	100%	0	0%
	Tot	175	100%	0	0%	173	99%	2	1%
W	Car	159	99%	1	1%	158	99%	0	0%
	Trk	1	1%	0	0%	1	100%	0	0%
	Tot	160	100%	1	1%	159	99%	0	0%

Peak Time: 10:15 AM North Approach Total Intersection: 359									
App	Veh	Vol	Left Turns	Through	Right Turns				
N	Car	6	100%	0	0%	6	100%	0	0%
	Trk	0	0%	0		0		0	
	Tot	6	100%	0	0%	6	100%	0	0%
S	Car	3	100%	0	0%	3	100%	0	0%
	Trk	0	0%	0		0		0	
	Tot	3	100%	0	0%	3	100%	0	0%
E	Car	191	100%	0	0%	188	98%	3	2%
	Trk	0	0%	0		0		0	
	Tot	191	100%	0	0%	188	98%	3	2%
W	Car	158	99%	2	1%	155	98%	1	1%
	Trk	1	1%	0	0%	1	100%	0	0%
	Tot	159	100%	2	1%	156	98%	1	1%

Peak Time: 8:30 AM East Approach Total Intersection: 518									
App	Veh	Vol	Left Turns	Through	Right Turns				
N	Car	0		0		0		0	
	Trk	0		0		0		0	
	Tot	0		0		0		0	
S	Car	0		0		0		0	
	Trk	0		0		0		0	
	Tot	0		0		0		0	
E	Car	259	99%	0	0%	259	100%	0	0%
	Trk	2	1%	0	0%	2	100%	0	0%
	Tot	261	100%	0	0%	261	100%	0	0%
W	Car	257	100%	1	0%	256	100%	0	0%
	Trk	0	0%	0		0		0	
	Tot	257	100%	1	0%	256	100%	0	0%

Peak Time: 10:30 AM South Approach Total Intersection: 336									
App	Veh	Vol	Left Turns	Through	Right Turns				
N	Car	4	100%	0	0%	4	100%	0	0%
	Trk	0	0%	0		0		0	
	Tot	4	100%	0	0%	4	100%	0	0%
S	Car	3	100%	0	0%	3	100%	0	0%
	Trk	0	0%	0		0		0	
	Tot	3	100%	0	0%	3	100%	0	0%
E	Car	176	99%	0	0%	172	98%	4	2%
	Trk	1	1%	0	0%	1	100%	0	0%
	Tot	177	100%	0	0%	173	98%	4	2%
W	Car	151	99%	2	1%	148	98%	1	1%
	Trk	1	1%	0	0%	1	100%	0	0%
	Tot	152	100%	2	1%	149	98%	1	1%

Peak Time: 8:30 AM West Approach Total Intersection: 518									
App	Veh	Vol	Left Turns	Through	Right Turns				
N	Car	0		0		0		0	
	Trk	0		0		0		0	
	Tot	0		0		0		0	
S	Car	0		0		0		0	
	Trk	0		0		0		0	
	Tot	0		0		0		0	
E	Car	259	99%	0	0%	259	100%	0	0%
	Trk	2	1%	0	0%	2	100%	0	0%
	Tot	261	100%	0	0%	261	100%	0	0%
W	Car	257	100%	1	0%	256	100%	0	0%
	Trk	0	0%	0		0		0	
	Tot	257	100%	1	0%	256	100%	0	0%

Pedestrian Volumes 6-Hour Total							
Ped	N	S	Tots N-S	E	W	Tots E-W	Total
Adult	33	14	47	105	92	197	244
Child	0	0	0	0	0	0	0

Left Turn Peak Quarter		
App	Began	Tot Left
N	N/A	N/A
S	6:15 AM	1
E	N/A	N/A
W	11:45 AM	2

Los Angeles County Department of Public Works Turning Movement Count

Access Date: 3/1/22 4:32 PM

Report ID: 494

Count Date: 2/26/2021 Friday

Counted By: Jonathan Cutting

Int.: MARVIN BRAUDE BIKE PATH at BALI WAY

Conditions: Clear

North Approach: MARVIN BRAUDE BIKE PATH	South Approach: MARVIN BRAUDE BIKE PATH
East Approach: BALI WAY	West Approach: BALI WAY

North Approach											South Approach												
Cars			Trucks			Total Veh.		Ped. Across			Cars			Trucks			Total Veh.		Ped. Across			Total Veh.	
Time	Left	Thru	Right	Left	Thru	Right	15'	1 Hour	Adult	Child	Left	Thru	Right	Left	Thru	Right	15'	1 Hour	Adult	Child	15'	1 Hour	
6:00 AM	1	1	0	0	0	0	2	5	0	0	0	0	0	0	0	0	0	0	1	2	0	2	6
6:15 AM	0	0	2	0	0	0	2	3	0	0	0	0	0	0	0	0	0	0	2	0	0	2	5
6:30 AM	0	0	0	0	0	0	0	1	0	0	0	0	0	0	0	0	0	0	2	0	0	0	3
6:45 AM	0	1	0	0	0	0	1	5	0	0	0	1	0	0	0	0	1	5	1	0	2	10	
7:00 AM	0	0	0	0	0	0	0	11	0	0	0	1	0	0	0	0	1	7	1	0	1	18	
7:15 AM	0	0	0	0	0	0	0	12	0	0	0	0	0	0	0	0	0	8	2	0	0	20	
7:30 AM	0	3	1	0	0	0	4	14	0	0	0	3	0	0	0	0	3	11	0	0	7	25	
7:45 AM	1	6	0	0	0	0	7	10	0	0	0	3	0	0	0	0	3	8	0	0	10	18	
8:00 AM	0	1	0	0	0	0	1	4	1	0	0	2	0	0	0	0	2	5	3	0	3	9	
8:15 AM	0	2	0	0	0	0	2	7	2	0	0	3	0	0	0	0	3	3	0	0	5	10	
8:30 AM	0	0	0	0	0	0	0	24	0	0	0	0	0	0	0	0	0	0	5	0	0	24	
8:45 AM	0	1	0	0	0	0	1	26	0	0	0	0	0	0	0	0	0	3	0	0	1	29	
9:00 AM	0	4	0	0	0	0	4	28	0	0	0	0	0	0	0	0	0	5	0	0	4	33	
9:15 AM	2	16	0	0	1	0	19	28	0	0	0	0	0	0	0	0	0	15	0	0	19	43	
9:30 AM	1	0	1	0	0	0	2	16	0	0	0	2	1	0	0	0	3	16	0	0	5	32	
9:45 AM	0	0	1	0	2	0	3	17	0	0	0	2	0	0	0	0	2	17	0	0	5	34	
10:00 AM	0	3	0	0	1	0	4	16	0	0	0	9	0	0	1	0	10	16	0	0	14	32	
10:15 AM	0	0	1	0	6	0	7	12	0	0	0	1	0	0	0	0	1	6	0	0	8	18	
10:30 AM	0	2	1	0	0	0	3	29	0	0	0	3	0	0	1	0	4	5	0	0	7	34	
10:45 AM	0	2	0	0	0	0	2	27	0	0	0	1	0	0	0	0	1	3	0	0	3	30	
11:00 AM	0	0	0	0	0	0	0	29	0	0	0	0	0	0	0	0	0	5	0	0	0	34	
11:15 AM	2	18	2	0	2	0	24		0	0	0	0	0	0	0	0	0		1	0	24		
11:30 AM	0	1	0	0	0	0	1		0	0	0	0	0	2	0	0	2		0	0	3		
11:45 AM	0	0	1	0	3	0	4		1	0	0	0	0	0	3	0	3		0	0	7		
S. Total	7	61	10	0	15	0			4	0	0	31	1	2	5	0			15	0			
			78				15	93		4			32			7	39				15	132	

East Approach											West Approach												
Cars			Trucks			Total Veh.		Ped. Across			Cars			Trucks			Total Veh.		Ped. Across			Total Veh.	
Time	Left	Thru	Right	Left	Thru	Right	15'	1 Hour	Adult	Child	Left	Thru	Right	Left	Thru	Right	15'	1 Hour	Adult	Child	15'	1 Hour	
6:00 AM	0	6	3	0	0	0	9	30	2	0	0	8	0	0	0	0	8	23	0	0	17	53	
6:15 AM	0	5	0	0	0	0	5	34	4	0	0	6	0	0	0	0	6	15	0	0	11	49	
6:30 AM	0	7	0	0	0	0	7	64	7	0	0	5	0	0	0	0	5	18	6	0	12	82	
6:45 AM	0	9	0	0	0	0	9	78	2	0	0	4	0	0	0	0	4	22	5	0	13	100	
7:00 AM	0	11	2	0	0	0	13	94	8	0	0	0	0	0	0	0	0	35	2	0	13	129	
7:15 AM	0	31	3	0	1	0	35	91	4	0	0	9	0	0	0	0	9	40	5	0	44	131	
7:30 AM	0	21	0	0	0	0	21	100	4	0	0	9	0	0	0	0	9	48	12	0	30	148	
7:45 AM	0	21	4	0	0	0	25	99	9	0	0	16	0	0	1	0	17	55	5	0	42	154	
8:00 AM	0	10	0	0	0	0	10	109	6	0	0	5	0	0	0	0	5	48	5	0	15	157	
8:15 AM	0	38	6	0	0	0	44	143	3	0	0	17	0	0	0	0	17	74	9	0	61	217	
8:30 AM	0	20	0	0	0	0	20	128	2	0	0	16	0	0	0	0	16	73	4	0	36	201	
8:45 AM	0	32	1	0	2	0	35	128	3	0	0	10	0	0	0	0	10	61	11	0	45	189	
9:00 AM	0	37	4	0	3	0	44	122	4	0	0	31	0	0	0	0	31	58	3	0	75	180	
9:15 AM	0	26	3	0	0	0	29	118	0	0	0	15	0	0	1	0	16	33	3	0	45	151	
9:30 AM	0	19	1	0	0	0	20	111	4	0	0	4	0	0	0	0	4	30	4	0	24	141	
9:45 AM	0	28	1	0	0	0	29	108	4	0	0	7	0	0	0	0	7	42	10	0	36	150	
10:00 AM	0	34	5	0	1	0	40	121	1	0	0	5	0	0	1	0	6	51	2	0	46	172	
10:15 AM	0	20	2	0	0	0	22	137	2	0	1	10	1	0	1	0	13	58	7	2	35	195	
10:30 AM	0	17	0	0	0	0	17	175	1	0	0	16	0	0	0	0	16	67	1	0	33	242	
10:45 AM	0	42	0	0	0	0	42	183	5	0	0	16	0	0	0	0	16	59	3	2	58	242	
11:00 AM	0	46	10	0	0	0	56	171	3	0	1	12	0	0	0	0	13	56	6	0	69	227	
11:15 AM	0	48	12	0	0	0	60		1	0	1	21	0	0	0	0	22		7	0	82		
11:30 AM	0	14	11	0	0	0	25		2	0	0	8	0	0	0	0	8		3	0	33		
11:45 AM	0	30	0	0	0	0	30		10	0	0	13	0	0	0	0	13		11	0	43		
S. Total	0	572	68	0	7	0			91	0	3	263	1	0	4	0			124	4			
			640				7	647		91			267			4	271				128	918	

Los Angeles County Department of Public Works Turning Movement Count

Access Date: 3/1/22 4:32 PM

Report ID: 495

Count Date: 3/1/2021 Monday

Counted By: Jonathan Cutting

Int.: MARVIN BRAUDE BIKE PATH at BALI WAY

Conditions: Clear

North Approach: MARVIN BRAUDE BIKE PATH	South Approach: MARVIN BRAUDE BIKE PATH
East Approach: BALI WAY	West Approach: BALI WAY

Time	North Approach										South Approach											
	Cars			Trucks			Total Veh.		Ped. Across		Cars			Trucks			Total Veh.		Ped. Across		Total Veh.	
	Left	Thru	Right	Left	Thru	Right	15'	1 Hour	Adult	Child	Left	Thru	Right	Left	Thru	Right	15'	1 Hour	Adult	Child	15'	1 Hour
12:00 PM	0	0	0	0	0	0	0	7	0	0	0	0	0	0	0	0	0	9	0	0	0	16
12:15 PM	0	1	0	0	0	0	1	9	0	0	0	1	0	0	0	0	1	9	1	0	2	18
12:30 PM	0	0	0	0	0	0	0	16	0	0	0	2	0	0	0	0	2	9	1	0	2	25
12:45 PM	0	6	0	0	0	0	6	20	0	0	0	5	0	0	1	0	6	8	1	0	12	28
1:00 PM	0	2	0	0	0	0	2	23	0	0	0	0	0	0	0	0	0	2	0	0	2	25
1:15 PM	0	6	2	0	0	0	8	24	0	0	0	1	0	0	0	1	3	1	0	9	27	
1:30 PM	0	2	2	0	0	0	4	23	0	0	0	1	0	0	0	1	5	2	0	5	28	
1:45 PM	2	3	2	0	2	0	9	19	0	0	0	0	0	0	0	0	4	0	0	9	23	
2:00 PM	1	0	0	0	2	0	3	11	0	0	0	1	0	0	0	1	4	2	0	4	15	
2:15 PM	0	6	1	0	0	0	7	9	0	0	0	3	0	0	0	3	4	0	0	10	13	
2:30 PM	0	0	0	0	0	0	0	6	0	0	0	0	0	0	0	0	2	0	0	0	8	
2:45 PM	1	0	0	0	0	0	1	8	0	0	0	0	0	0	0	0	2	0	0	1	10	
3:00 PM	1	0	0	0	0	0	1	12	0	0	0	1	0	0	0	1	2	0	0	2	14	
3:15 PM	1	3	0	0	0	0	4	12	0	0	0	1	0	0	0	1	2	0	0	5	14	
3:30 PM	0	2	0	0	0	0	2	14	0	0	0	0	0	0	0	0	2	0	0	2	16	
3:45 PM	1	2	2	0	0	0	5	21	0	0	0	0	0	0	0	0	4	0	0	5	25	
4:00 PM	0	1	0	0	0	0	1	20	1	0	0	0	0	0	1	0	1	6	1	0	2	26
4:15 PM	1	4	1	0	0	0	6	25	0	0	0	1	0	0	0	1	6	0	0	7	31	
4:30 PM	1	2	1	0	5	0	9	20	0	0	0	2	0	0	0	2	8	1	0	11	28	
4:45 PM	0	2	2	0	0	0	4	13	0	0	1	1	0	0	0	2	11	0	0	6	24	
5:00 PM	1	3	2	0	0	0	6	14	0	0	0	1	0	0	0	1	9	1	0	7	23	
5:15 PM	0	1	0	0	0	0	1		0	0	0	3	0	0	0	3		0	0	4		
5:30 PM	0	1	1	0	0	0	2		0	0	0	5	0	0	0	5		0	0	7		
5:45 PM	0	4	1	0	0	0	5		0	0	0	0	0	0	0	0		0	0	5		
S. Total	10	51	17	0	9	0			1	0	1	29	0	0	2	0		11	0			
			78				9	87		1			30			2	32			11	119	

Time	East Approach										West Approach											
	Cars			Trucks			Total Veh.		Ped. Across		Cars			Trucks			Total Veh.		Ped. Across		Total Veh.	
	Left	Thru	Right	Left	Thru	Right	15'	1 Hour	Adult	Child	Left	Thru	Right	Left	Thru	Right	15'	1 Hour	Adult	Child	15'	1 Hour
12:00 PM	0	15	1	0	2	0	18	58	3	0	0	15	0	0	0	0	15	41	5	0	33	99
12:15 PM	0	19	0	0	0	0	19	58	3	0	0	14	0	0	1	0	15	36	10	0	34	94
12:30 PM	0	13	3	0	0	0	16	90	0	0	0	6	0	0	1	0	7	35	1	0	23	125
12:45 PM	0	4	0	0	1	0	5	109	0	0	0	4	0	0	0	0	4	41	4	0	9	150
1:00 PM	0	15	3	0	0	0	18	137	2	0	0	10	0	0	0	0	10	56	7	0	28	193
1:15 PM	0	47	4	0	0	0	51	195	6	0	0	13	0	0	1	0	14	81	18	1	65	276
1:30 PM	0	32	1	0	2	0	35	170	1	0	0	12	0	0	1	0	13	85	13	0	48	255
1:45 PM	0	28	5	0	0	0	33	145	5	0	0	19	0	0	0	0	19	78	16	1	52	223
2:00 PM	0	71	4	0	1	0	76	120	0	0	0	35	0	0	0	0	35	65	10	0	111	185
2:15 PM	0	24	2	0	0	0	26	62	3	0	0	18	0	0	0	0	18	41	10	0	44	103
2:30 PM	0	10	0	0	0	0	10	52	2	0	0	6	0	0	0	0	6	38	2	0	16	90
2:45 PM	0	8	0	0	0	0	8	65	0	0	0	6	0	0	0	0	6	43	1	0	14	108
3:00 PM	0	18	0	0	0	0	18	70	4	0	0	11	0	0	0	0	11	45	6	0	29	115
3:15 PM	0	16	0	0	0	0	16	82	11	0	0	15	0	0	0	0	15	48	6	0	31	130
3:30 PM	0	19	4	0	0	0	23	89	8	0	0	11	0	0	0	0	11	41	16	0	34	130
3:45 PM	0	13	0	0	0	0	13	93	4	0	0	8	0	0	0	0	8	57	10	0	21	150
4:00 PM	0	28	2	0	0	0	30	95	6	0	0	13	0	0	1	0	14	73	21	0	44	168
4:15 PM	0	21	2	0	0	0	23	117	6	0	0	8	0	0	0	0	8	87	24	2	31	204
4:30 PM	0	26	0	0	1	0	27	117	17	0	0	27	0	0	0	0	27	88	14	1	54	205
4:45 PM	0	13	2	0	0	0	15	105	10	2	0	23	1	0	0	0	24	72	21	2	39	177
5:00 PM	1	50	1	0	0	0	52	101	14	1	0	28	0	0	0	0	28	55	9	1	80	156
5:15 PM	0	23	0	0	0	0	23		4	0	0	9	0	0	0	0	9		5	0	32	
5:30 PM	0	15	0	0	0	0	15		0	0	1	10	0	0	0	0	11		25	0	26	
5:45 PM	0	8	3	0	0	0	11		8	0	0	7	0	0	0	0	7		25	0	18	
S. Total	1	536	37	0	7	0			117	3	1	328	1	0	5	0		279	8			
			574				7	581		120			330			5	335			287	916	

Los Angeles County Department of Public Works Turning Movement Count

Access Date: 3/1/22 4:39 PM

Report ID: 499

Count Date: 3/8/2021 Monday

Counted By: Jonathan Cutting

Int.: MARVIN BRAUDE BIKE PATH at MINDANAO WAY

Conditions: Clear

North Approach: MARVIN BRAUDE BIKE PATH	South Approach: MARVIN BRAUDE BIKE PATH
East Approach: MINDANAO WAY	West Approach: MINDANAO WAY

North Approach											South Approach												
Cars			Trucks			Total Veh.		Ped. Across			Cars			Trucks			Total Veh.		Ped. Across			Total Veh.	
Time	Left	Thru	Right	Left	Thru	Right	15'	1 Hour	Adult	Child	Left	Thru	Right	Left	Thru	Right	15'	1 Hour	Adult	Child	15'	1 Hour	
12:00 PM	0	2	0	0	0	0	2	4	5	0	0	1	0	0	0	0	1	1	2	0	3	5	
12:15 PM	0	0	0	0	0	0	0	3	5	0	0	0	0	0	0	0	0	0	1	0	0	3	
12:30 PM	0	0	0	0	0	0	0	3	3	0	0	0	0	0	0	0	0	0	0	0	0	3	
12:45 PM	0	1	0	0	1	0	2	4	6	0	0	0	0	0	0	0	0	1	3	0	2	5	
1:00 PM	0	1	0	0	0	0	1	2	3	0	0	0	0	0	0	0	0	1	1	0	1	3	
1:15 PM	0	0	0	0	0	0	0	3	2	0	0	0	0	0	0	0	0	2	2	0	0	5	
1:30 PM	0	1	0	0	0	0	1	3	3	0	0	1	0	0	0	0	1	2	2	0	2	5	
1:45 PM	0	0	0	0	0	0	0	2	5	0	0	0	0	0	0	0	0	1	3	0	0	3	
2:00 PM	0	2	0	0	0	0	2	8	4	0	0	1	0	0	0	0	1	2	0	0	3	10	
2:15 PM	0	0	0	0	0	0	0	7	1	0	0	0	0	0	0	0	0	1	3	0	0	8	
2:30 PM	0	0	0	0	0	0	0	10	4	0	0	0	0	0	0	0	0	1	3	0	0	11	
2:45 PM	0	6	0	0	0	0	6	11	3	0	0	1	0	0	0	0	1	1	2	0	7	12	
3:00 PM	0	1	0	0	0	0	1	6	5	0	0	0	0	0	0	0	0	0	0	0	1	6	
3:15 PM	0	3	0	0	0	0	3	5	0	0	0	0	0	0	0	0	0	0	0	0	3	5	
3:30 PM	0	1	0	0	0	0	1	4	6	0	0	0	0	0	0	0	0	0	2	0	1	4	
3:45 PM	0	0	1	0	0	0	1	7	0	0	0	0	0	0	0	0	0	0	3	0	1	7	
4:00 PM	0	0	0	0	0	0	0	7	2	0	0	0	0	0	0	0	0	1	1	0	0	8	
4:15 PM	0	2	0	0	0	0	2	8	4	0	0	0	0	0	0	0	0	2	2	0	2	10	
4:30 PM	0	4	0	0	0	0	4	7	1	0	0	0	0	0	0	0	0	3	1	0	4	10	
4:45 PM	0	1	0	0	0	0	1	3	1	0	0	1	0	0	0	0	1	3	4	0	2	6	
5:00 PM	0	1	0	0	0	0	1	2	1	0	0	1	0	0	0	0	1	2	1	0	2	4	
5:15 PM	0	1	0	0	0	0	1		8	0	0	1	0	0	0	0	1		5	0	2		
5:30 PM	0	0	0	0	0	0	0		0	0	0	0	0	0	0	0	0		4	0	0		
5:45 PM	0	0	0	0	0	0	0		0	0	0	0	0	0	0	0	0		0	0	0		
S. Total	0	27	1	0	1	0			72	0	0	7	0	0	0	0	0	7	45	0		36	
			28			1	29		72			7		0	7				45	36			

East Approach											West Approach												
Cars			Trucks			Total Veh.		Ped. Across			Cars			Trucks			Total Veh.		Ped. Across			Total Veh.	
Time	Left	Thru	Right	Left	Thru	Right	15'	1 Hour	Adult	Child	Left	Thru	Right	Left	Thru	Right	15'	1 Hour	Adult	Child	15'	1 Hour	
12:00 PM	0	75	0	0	0	0	75	250	1	1	0	53	2	0	0	0	55	266	11	0	130	516	
12:15 PM	0	52	1	0	0	0	53	257	7	0	1	50	0	0	0	0	51	302	1	0	104	559	
12:30 PM	1	33	0	0	0	0	34	274	4	0	0	67	0	0	0	0	67	319	4	0	101	593	
12:45 PM	0	86	1	0	1	0	88	320	0	0	0	93	0	0	0	0	93	346	2	0	181	666	
1:00 PM	0	82	0	0	0	0	82	358	7	0	0	90	0	0	1	0	91	385	13	0	173	743	
1:15 PM	0	70	0	0	0	0	70	383	6	0	0	68	0	0	0	0	68	397	3	0	138	780	
1:30 PM	0	79	1	0	0	0	80	376	7	0	0	94	0	0	0	0	94	386	11	0	174	762	
1:45 PM	0	126	0	0	0	0	126	379	12	0	1	131	0	0	0	0	132	380	8	0	258	759	
2:00 PM	0	107	0	0	0	0	107	298	10	0	0	103	0	0	0	0	103	301	6	0	210	599	
2:15 PM	0	63	0	0	0	0	63	261	4	0	0	57	0	0	0	0	57	255	10	0	120	516	
2:30 PM	0	83	0	0	0	0	83	237	5	0	1	86	1	0	0	0	88	226	3	0	171	463	
2:45 PM	0	45	0	0	0	0	45	217	3	0	0	53	0	0	0	0	53	208	4	0	98	425	
3:00 PM	0	70	0	0	0	0	70	230	5	0	0	57	0	0	0	0	57	219	8	0	127	449	
3:15 PM	0	38	1	0	0	0	39	210	2	0	0	28	0	0	0	0	28	243	6	0	67	453	
3:30 PM	0	62	1	0	0	0	63	211	8	0	0	70	0	0	0	0	70	256	9	0	133	467	
3:45 PM	0	58	0	0	0	0	58	201	2	0	0	64	0	0	0	0	64	220	3	0	122	421	
4:00 PM	0	50	0	0	0	0	50	168	4	0	0	81	0	0	0	0	81	181	7	0	131	349	
4:15 PM	0	40	0	0	0	0	40	166	14	0	0	41	0	0	0	0	41	144	15	0	81	310	
4:30 PM	0	53	0	0	0	0	53	193	3	0	0	34	0	0	0	0	34	166	4	0	87	359	
4:45 PM	0	25	0	0	0	0	25	234	5	0	0	25	0	0	0	0	25	248	6	0	50	482	
5:00 PM	0	48	0	0	0	0	48	288	5	0	0	44	0	0	0	0	44	285	13	0	92	573	
5:15 PM	0	66	1	0	0	0	67		14	2	1	62	0	0	0	0	63		13	1	130		
5:30 PM	0	94	0	0	0	0	94		6	0	0	116	0	0	0	0	116		8	0	210		
5:45 PM	0	79	0	0	0	0	79		6	0	0	62	0	0	0	0	62		8	0	141		
S. Total	1	1584	6	0	1	0			140	3	4	1629	3	0	1	0			176	1			
			1591			1	1592		143		1636		1	1637					177	3229			

Los Angeles County Department of Public Works Turning Movement Count

Access Date: 3/1/22 4:39 PM

Report ID: 500

Count Date: 3/9/2021 Tuesday

Counted By: Jonathan Cutting

Int.: MARVIN BRAUDE BIKE PATH at MINDANAO WAY

Conditions: Clear

North Approach: MARVIN BRAUDE BIKE PATH	South Approach: MARVIN BRAUDE BIKE PATH
East Approach: MINDANAO WAY	West Approach: MINDANAO WAY

North Approach											South Approach												
Cars			Trucks			Total Veh.		Ped. Across			Cars			Trucks			Total Veh.		Ped. Across			Total Veh.	
Time	Left	Thru	Right	Left	Thru	Right	15'	1 Hour	Adult	Child	Left	Thru	Right	Left	Thru	Right	15'	1 Hour	Adult	Child	15'	1 Hour	
6:00 AM	0	0	0	0	0	0	0	1	0	0	0	0	0	0	0	0	0	0	1	0	0	0	2
6:15 AM	0	0	0	0	0	0	0	1	0	0	1	0	0	0	0	0	0	1	1	0	0	1	2
6:30 AM	0	0	1	0	0	0	1	1	1	0	0	0	0	0	0	0	0	0	0	0	0	1	1
6:45 AM	0	0	0	0	0	0	0	1	0	0	0	0	0	0	0	0	0	0	0	0	0	0	1
7:00 AM	0	0	0	0	0	0	0	2	0	0	0	0	0	0	0	0	0	0	1	0	0	0	3
7:15 AM	0	0	0	0	0	0	0	2	0	0	0	0	0	0	0	0	0	0	1	0	0	0	3
7:30 AM	0	1	0	0	0	0	1	2	2	0	0	0	0	0	0	0	0	0	1	3	0	1	3
7:45 AM	0	1	0	0	0	0	1	1	0	0	0	1	0	0	0	0	1	1	1	1	0	2	2
8:00 AM	0	0	0	0	0	0	0	0	2	0	0	0	0	0	0	0	0	0	0	1	0	0	0
8:15 AM	0	0	0	0	0	0	0	0	1	0	0	0	0	0	0	0	0	0	0	3	0	0	0
8:30 AM	0	0	0	0	0	0	0	0	4	0	0	0	0	0	0	0	0	0	0	2	0	0	0
8:45 AM	0	0	0	0	0	0	0	3	2	0	0	0	0	0	0	0	0	0	1	0	0	0	4
9:00 AM	0	0	0	0	0	0	0	3	4	0	0	0	0	0	0	0	0	0	1	1	0	0	4
9:15 AM	0	0	0	0	0	0	0	3	2	0	0	0	0	0	0	0	0	0	1	1	0	0	4
9:30 AM	0	3	0	0	0	0	3	6	3	0	0	1	0	0	0	0	1	1	1	1	0	4	7
9:45 AM	0	0	0	0	0	0	0	5	1	0	0	0	0	0	0	0	0	0	2	0	0	0	7
10:00 AM	0	0	0	0	0	0	0	6	0	0	0	0	0	0	0	0	0	0	3	0	0	0	9
10:15 AM	0	3	0	0	0	0	3	6	4	0	0	0	0	0	0	0	0	0	3	0	0	3	9
10:30 AM	0	2	0	0	0	0	2	4	2	0	0	2	0	0	0	0	2	3	0	0	4	7	
10:45 AM	0	1	0	0	0	0	1	3	1	0	0	1	0	0	0	0	1	1	0	0	2	4	
11:00 AM	0	0	0	0	0	0	0	2	3	0	0	0	0	0	0	0	0	0	0	0	0	0	2
11:15 AM	0	1	0	0	0	0	1		1	0	0	0	0	0	0	0	0		0	0	1		
11:30 AM	0	1	0	0	0	0	1		0	0	0	0	0	0	0	0	0		1	0	1		
11:45 AM	0	0	0	0	0	0	0		0	0	0	0	0	0	0	0	0		0	0	0		
S. Total	0	13	1	0	0	0			33	0	1	5	0	0	0	0	0		14	0			
			14			0	14		33			6		0	6				14	20			

East Approach											West Approach												
Cars			Trucks			Total Veh.		Ped. Across			Cars			Trucks			Total Veh.		Ped. Across			Total Veh.	
Time	Left	Thru	Right	Left	Thru	Right	15'	1 Hour	Adult	Child	Left	Thru	Right	Left	Thru	Right	15'	1 Hour	Adult	Child	15'	1 Hour	
6:00 AM	0	9	0	0	1	0	10	65	0	0	0	18	0	0	1	0	19	93	0	0	29	158	
6:15 AM	0	11	0	0	1	0	12	60	0	0	0	24	0	0	1	0	25	86	0	0	37	146	
6:30 AM	0	21	2	0	0	0	23	70	2	0	0	32	0	0	0	0	32	76	5	0	55	146	
6:45 AM	0	20	0	0	0	0	20	67	5	0	0	17	0	0	0	0	17	63	3	0	37	130	
7:00 AM	0	5	0	0	0	0	5	105	5	0	0	12	0	0	0	0	12	89	6	0	17	194	
7:15 AM	0	21	1	0	0	0	22	159	8	0	0	15	0	0	0	0	15	115	5	0	37	274	
7:30 AM	0	20	0	0	0	0	20	185	7	0	0	19	0	0	0	0	19	149	7	0	39	334	
7:45 AM	0	58	0	0	0	0	58	215	3	0	0	43	0	0	0	0	43	193	7	0	101	408	
8:00 AM	0	59	0	0	0	0	59	215	4	0	0	38	0	0	0	0	38	204	3	0	97	419	
8:15 AM	0	48	0	0	0	0	48	243	7	0	0	49	0	0	0	0	49	253	8	0	97	496	
8:30 AM	0	49	0	0	1	0	50	261	8	0	1	62	0	0	0	0	63	257	4	0	113	518	
8:45 AM	0	58	0	0	0	0	58	260	4	0	0	54	0	0	0	0	54	237	2	0	112	497	
9:00 AM	0	87	0	0	0	0	87	241	8	0	0	87	0	0	0	0	87	225	4	0	174	466	
9:15 AM	0	65	0	0	1	0	66	206	7	0	0	53	0	0	0	0	53	188	6	0	119	394	
9:30 AM	0	48	1	0	0	0	49	198	5	0	0	43	0	0	0	0	43	177	6	0	92	375	
9:45 AM	0	39	0	0	0	0	39	194	9	0	1	40	0	0	1	0	42	174	6	0	81	368	
10:00 AM	0	51	1	0	0	0	52	185	0	0	1	49	0	0	0	0	50	159	0	0	102	344	
10:15 AM	0	56	2	0	0	0	58	191	3	0	0	41	1	0	0	0	42	159	2	0	100	350	
10:30 AM	0	44	1	0	0	0	45	177	3	0	1	39	0	0	0	0	40	152	2	0	85	329	
10:45 AM	0	30	0	0	0	0	30	184	3	0	0	27	0	0	0	0	27	157	3	0	57	341	
11:00 AM	0	58	0	0	0	0	58	194	0	0	1	48	0	0	1	0	50	162	2	0	108	356	
11:15 AM	0	40	3	0	1	0	44		7	0	0	34	1	0	0	0	35		4	0	79		
11:30 AM	0	52	0	0	0	0	52		3	0	0	45	0	0	0	0	45		5	0	97		
11:45 AM	0	40	0	0	0	0	40		4	0	2	30	0	0	0	0	32		2	0	72		
S. Total	0	989	11	0	5	0			105	0	7	919	2	0	4	0			92	0			
			1000			5	1005		105			928		4	932				92	1937			

Appendix C. Signal Timing

Location: ADMIRALTY WY & BALI WY

Designed By: G. KAM

System: MAR VISTA

District: WESTERN & LA COUNTY -CD11-

Installed By: E. RAMEAU

Version 0 : CA MUTCD & LACDPW UPDATE

I/C: CABLE

Service Info: NWC, SCE#211010-016113



Timing Change
11/07/2018

Supersedes
04/15/2014

Designed
05/24/2018

Installed

Turned On



- P 1) ADMIRALTY WY S/B LT
- H 2) ADMIRALTY WY N/B & E/S PED XING
- A 3)
- E 4) BALI WY E/B & S/S PED XING
- 5) ADMIRALTY WY N/B LT
- 6) ADMIRALTY WY S/B & W/S PED XING
- 7)
- 8) BALI WY W/B

- FLASH [R]
- [R]
- []
- [R]
- [R]
- [R]
- []
- [R]

- O A) BALI WY W/B RT
- V B)
- E C)
- L D)
- A E)
- P F)

- []
- []
- []
- []
- []
- []

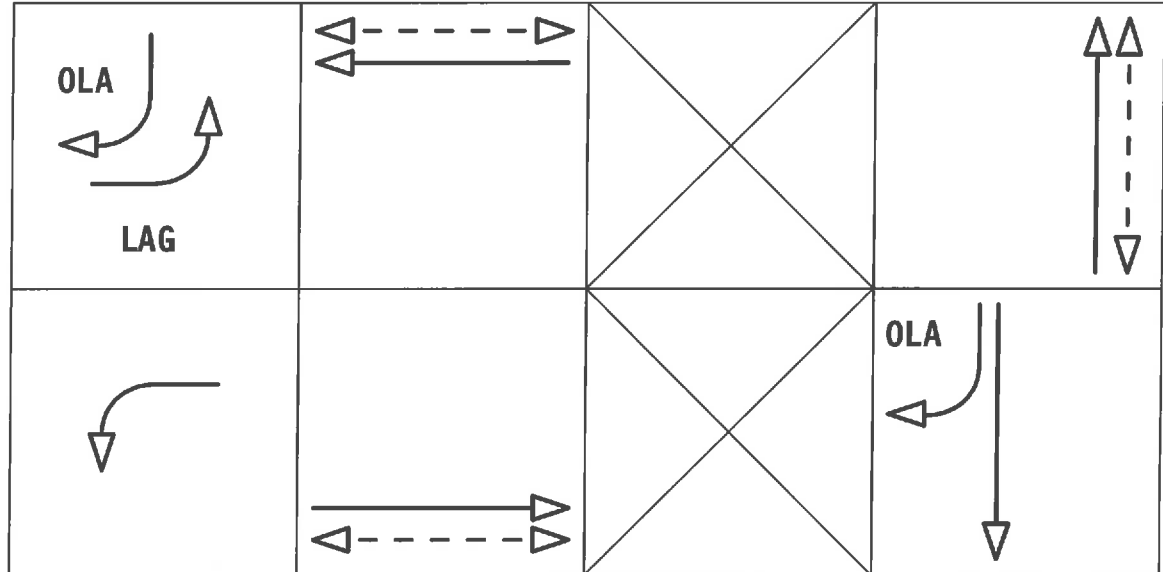

Notes and comments:

- LOOP 1 I1U DISCONNECTED UPON ACTIVATION OF DELAYED EXTERNAL QUEUE LOOPS ON EASTBOUND BALI WAY EAST OF ADMIRALTY WAY.
- MAXIMUM EXTENSION II AND PHASE 4 MIN RECALL IMPLEMENTED BY TIME-OF-DAY DURING COORDINATED OPERATION.

DETECTOR ATTRIBUTES:

- I8 - 04 E/B CURB LANE LIMIT LINE LOOPS (10s DELAY)
- I9U - 04 E/B THRU & LT LANE LIMIT LINE LOOPS
- J8 - 08 W/B CURB LANE LIMIT LINE LOOPS
- J9U - 08 W/B THRU & RT LANE LIMIT LINE LOOPS
- J9L - 08 W/B LT LANE LIMIT LINE LOOPS

*DISTRICT: CA MUTCD & LA COUNTY CLEARANCE INTERVAL UPDATE.

INTERSECTION NUMBERS

ATSAC System: 012 RAM Checksum
 ATSAC I/S # : 009 Page 2 = 5E7B Page 4 = 7F13
 5-Digit Code: 20439 Page 3 = A8F9 Page 5 = XXXX

CONFIGURATION

Cabinet (2-1-1)	
Type	332
Configuration	Standard
Phases (2-1-2)	
Permitted	12.456.8
Restricted

Overlap (2-1-3)			
Overlap	Parent	Omit	No Start
A	1.....8
B
C
D
E
F

Pedestrian (2-1-4)	
1P
2P	.2.....
3P
4P	...4....
5P
6P6..
7P
8P

Flashing Colors (2-1-5)	
Yellow Flash Phases
Yellow Flash Overlaps
Flash-In-Red Phases
Flash-In-Red Overlaps
Special Operation (2-1-6)	
Single Exit
Driveway Phases
Driveway Overlaps

Startup (2-1-7)	
First Green Phases	.2...6..
Startup Yellow Phases
Startup Yellow Overlaps
Startup All-Red	6.0
Startup Vehicle Recall	12.456.8
Startup Pedestrian Recall	.2.4.6..

TIMING

Phase (2-2)	φ1	φ2	φ3	φ4	φ5	φ6	φ7	φ8
Walk 1	0	7	0	7	0	7	0	0
Walk 2	0	0	0	0	0	0	0	0
Delay Walk	0	0	0	0	0	0	0	0
Flash Don't Walk	0	19	0	20	0	12	0	0
Solid Don't Walk	0	0	0	0	0	0	0	0
Minimum Green	8	10	0	8	8	10	0	8
Bike Green	0	0	0	0	0	0	0	0
Det Limit	0	0	0	0	0	0	0	0
Max Initial	0	21	0	0	0	23	0	0
Max Green 1	20	40	0	30	20	40	0	30
Max Green 2	10	30	0	20	10	30	0	20
Max Green 3	0	0	0	0	0	0	0	0
Extension	2.0	3.3	0.0	3.0	3.0	3.4	0.0	3.0
Maximum Gap	2.0	5.0	0.0	3.0	3.0	5.0	0.0	3.0
Minimum Gap	2.0	3.0	0.0	3.0	3.0	3.0	0.0	3.0
Add Per Vehicle	0.0	2.3	0.0	0.0	0.0	2.3	0.0	0.0
Reduce Gap By	0.0	0.1	0.0	0.0	0.0	0.1	0.0	0.0
Reduce Every	0.0	1.0	0.0	0.0	0.0	1.0	0.0	0.0
Yellow	3.9	4.4	0.0	3.7	3.6	4.4	0.0	3.7
All-Red	1.1	0.9	0.0	1.3	1.1	0.9	0.0	1.3
Bike All-Red	0.0	0.0	0.0	0.0	0.0	0.0	0.0	0.0

Overlaps (2-3)		A	B	C	D	E	F
Min Green		5.0	0.0	0.0	0.0	0.0	0.0
Green Ext		0.0	0.0	0.0	0.0	0.0	0.0
Yellow		3.7	0.0	0.0	0.0	0.0	0.0
All-Red		1.3	0.0	0.0	0.0	0.0	0.0

Red Revert (2-8)	
Time	2.0

Phase Recalls (2-4)	
Vehicle Min	.2...6..
Vehicle Max
Pedestrian	.2...6..
Bicycle

Phase Locks (2-5)	
Red
Yellow
Next

Phase Features (2-6)	
Double Entry	...4...8
Rest-In-Walk	.2...6..
Rest-In-Red
Walk 2
Max Green 2
Max Green 3

Call To Phase (2-7-1)	
φ1
φ2
φ3
φ4

Omit On Green (2-7-2)	
φ1
φ2
φ3
φ4

Inputs

7-Wire I/C (2-1-8-1)					
Enabled	NO	Input	Port	Input	Port
Max ON	250	R1	3.8	Free	3.6
Max OFF	250	R2	3.5	D2	2.8
		R3	3.7	D3	6.1

Cabinet Status (2-1-8-3)	
Input	Port
Flash Bus	2.8
Door Ajar	6.1
Flash Sense	6.7
Stop Time	6.8

Manual Control (2-1-8-2)	
Input	Port
Manual Advance	6.6
Advance Enable	2.7

Overlap Returns (2-1-8-5)

Overlap	OLE	OLF
Green Return	0.0	0.0

Outputs

Loadswitch Assignment (2-1-9)		*					
A	1	2	22	3	4	24	11
B	5	6	26	7	8	28	12
X	11	12	0	13	14	41	42

Loadswitch Codes:

- 0 Unused (no output)
- 1-8 Vehicle 1-8
- 11-16 Overlap A-F
- 21-28 Ped 1-8
- 41-47 Special Functions
- 51-57 Special Functions
- 71-72 Seven Wire I/C

* middle output of loadswitches 3 & 6
35-39 Aux Signs

COORDINATION

Press [F] key to select Green Factors or Force-Off

Local Plan (7-1..9)		Cycle	Offset	Perm	φ1	φ2	φ3	φ4	φ5	φ6	φ7	φ8	Lag	Sync	Hold	Omit	Min	Max	Ped	Bike
Plan 1	Green Factor	105	85	0	10	51	0	27	10	52	0	27	1..4.6.8	.2...6..
Plan 2	Green Factor	130	85	0	25	58	0	30	10	74	0	30	1..4.6.8	.2...6..
Plan 3	Green Factor	120	86	0	25	48	0	30	10	64	0	30	1..4.6.8	.2...6..
Plan 4	Green Factor	130	86	0	30	53	0	30	10	74	0	30	1..4.6.8	.2...6..
Plan 5	Green Factor	0	0	0	0	0	0	0	0	0	0	0
Plan 6	Green Factor	0	0	0	0	0	0	0	0	0	0	0
Plan 7	Green Factor	0	0	0	0	0	0	0	0	0	0	0
Plan 8	Green Factor	0	0	0	0	0	0	0	0	0	0	0
Plan 9	Green Factor	0	0	0	0	0	0	0	0	0	0	0

ATSAC Plan (7-A..D)		Lag	Sync	Hold	Omit	Min	Max	Ped	Bike
Plan A		1..4.6.8	.2...6..
Plan B		.2.45..8	.2...6..
Plan C		1..4.6.8	.2...6..
Plan D		1..4.6.8	.2...6..

ATSAC Flags (7-F)	
Enable Permissive Yield	NO
Non-Latching Force-Offs
Cycle Controller Vehicle Call8
Cycle Controller Pedestrian Call

(7-E)		Lag	Omit	Min	Max	Ped	Bike	Green Band Protect (7-0)	
Free		1..4.6.8	Enabled

Special Function Override(4-2)			
#	Control	#	Control
1	NORMAL	3	NORMAL
2	NORMAL	4	NORMAL

MANUAL COMMANDS

Manual Plan (4-1)	0
Detector Reset	(4-3)
Local Manual (4-4)	OFF
Manual Plan: 254 = FLASH	
Manual Plan: 255 = FREE	

Detector Attributes (5-1)

Det	Type	Phases	Lock	Slot
1	CALL+EXTEND	1.....	NO	11
2	COUNT+EXTEND	.2.....	NO	* 12U
3	COUNT+EXTEND	.2.....	NO	* 12L
4	NONE	NO	13U
5	NONE	NO	13L
6	CALL+EXTEND	.2.....	NO	14
7	CALL+EXTEND	.3.....	NO	15
8	COUNT+EXTEND6..	NO	* 16U
9	COUNT+EXTEND6..	NO	* 16L
10	NONE	NO	17U
11	NONE	NO	17L
12	CALL+EXTEND	..4....	NO	18
13	CALL+EXTEND	..4....	NO	19U
14	CALL+EXTEND	..4....	NO	19L
15	PEDESTRIAN	.2.....	NO	112U
16	PEDESTRIAN	..4....	NO	112L
17	CALL+EXTEND5...	NO	J1
18	NONE	NO	J2U
19	NONE	NO	J2L
20	NONE	NO	J3U
21	NONE	NO	J3L
22	CALL+EXTEND6..	NO	J4
23	CALL+EXTEND7.	NO	J5
24	NONE	NO	J6U
25	NONE	NO	J6L
26	NONE	NO	J7U
27	NONE	NO	J7L
28	CALL+EXTEND8	NO	J8
29	CALL+EXTEND8	NO	J9U
30	CALL+EXTEND8	NO	J9L
31	PEDESTRIAN6..	NO	113U
32	PEDESTRIAN8	NO	113L

Detector Configuration (5-2)

Det	Delay	Extend	Recall	Port
1	0	0.0	10	3.2
2	0	0.0	25	1.1
3	0	0.0	25	1.5
4	0	0.0	10	4.5
5	0	0.0	10	6.2
6	0	0.0	10	2.1
7	0	0.0	10	3.4
8	0	0.0	25	1.3
9	0	0.0	25	1.7
10	0	0.0	10	4.7
11	0	0.0	10	6.4
12	10	0.0	10	2.3
13	0	0.0	10	3.6
14	0	0.0	10	3.8
15	0	0.0	10	5.1
16	0	0.0	10	5.3
17	0	0.0	10	3.1
18	0	0.0	10	1.2
19	0	0.0	10	1.6
20	0	0.0	10	4.6
21	0	0.0	10	6.3
22	0	0.0	10	2.2
23	0	0.0	10	3.3
24	0	0.0	10	1.4
25	0	0.0	10	1.8
26	0	0.0	10	4.8
27	0	0.0	10	6.5
28	0	0.0	10	2.4
29	0	0.0	10	3.5
30	0	0.0	10	3.7
31	0	0.0	10	5.2
32	0	0.0	10	5.4

DETECTORS

Failure Times (5-3)	Minutes
Maximum On Time	20
Fail Reset Time	120

Fail Override (5-4)	
Detectors 1-8
Detectors 9-16
Detectors 17-24
Detectors 25-32

CIC Operation (5-6-1)	
Enabled

CIC Values (5-6-2)	Volume	Occupancy	Demand
Smoothing	0.66	0.66	0.66
Multiplier	4.00	0.33	
Exponent	0.50	1.00	

System Detector Assignment (5-5)

Sys Det	1	2	3	4	5	6	7	8
Det Num	2	3	4	5	8	9	10	11

Sys Det	9	10	11	12	13	14	15	16
Det Num	18	19	20	21	24	25	26	27

Detector-to-Phase Assignment (5-6-3)

Sys Det	1	2	3	4	5	6	7	8
Phase	0	0	0	0	0	0	0	0

Sys Det	9	10	11	12	13	14	15	16
Phase	0	0	0	0	0	0	0	0

Input File Port-Bit Assignments

332 Cabinet - For Reference Only

1	2	3	4	5	6	7	8	9	10	11	12	13	14
3.2	1.1	4.5	2.1	3.4	1.3	4.7	2.3	3.6		6.6	5.1	5.2	6.7
	1.5	6.2			1.7	6.4		3.8		2.7	5.3	5.4	6.8
3.1	1.2	4.6	2.2	3.3	1.4	4.8	2.4	3.5		2.8	5.5	5.6	2.5
	1.6	6.3			1.8	6.5		3.7		6.1	5.7	5.8	2.6

PREEMPTION

EVA (3-A)

Preempt Timers			Phase Green	Overlap Green
Delay	Clear	Max
0	0	0		

Port	Latching	Phase Termination
5.5	NO	FORCE-OFF

EVB (3-B)

Preempt Timers			Phase Green	Overlap Green
Delay	Clear	Max
0	0	0		

Port	Latching	Phase Termination
5.6	NO	FORCE-OFF

EVC (3-C)

Preempt Timers			Phase Green	Overlap Green
Delay	Clear	Max
0	0	0		

Port	Latching	Phase Termination
5.7	NO	FORCE-OFF

EVD (3-D)

Preempt Timers			Phase Green	Overlap Green
Delay	Clear	Max
0	0	0		

Port	Latching	Phase Termination
5.8	NO	FORCE-OFF

RR1

(3-1-1)	Timing	Phase Flags (3-1-2)			Pedestrian Flags (3-1-3)			Overlap Flags (3-1-4)		
Delay	0	Grn Hold	Yel Flash	Red Flash	Walk	Flash DW	Solid DW	Grn Hold	Yel Flash	Red Flash
Clear 1	0
Clear 2	0
Clear 3	0
Hold	0
Exit	0
Min Green	0
Ped Clear	0

Exit Parameters (3-1-5)				Configuration (3-1-6)			
Phase Green	Overlap Green	Vehicle Call	Ped Call	Input	Port	Latching	YES
.....	Primary	2.5	Maximum On	0
.....	Secondary	0.0	HRI Crossing	0

RR2

(3-2-1)	Timing	Phase Flags (3-2-2)			Pedestrian Flags (3-2-3)			Overlap Flags (3-2-4)		
Delay	0	Grn Hold	Yel Flash	Red Flash	Walk	Flash DW	Solid DW	Grn Hold	Yel Flash	Red Flash
Clear 1	0
Clear 2	0
Clear 3	0
Hold	0
Exit	0
Min Green	0
Ped Clear	0

Exit Parameters (3-2-5)				Configuration (3-2-6)			
Phase Green	Overlap Green	Vehicle Call	Ped Call	Input	Port	Latching	YES
.....	Primary	2.6	Maximum On	0
.....	Secondary	0.0	HRI Crossing	0

TOD SCHEDULE

Table 1 (8-2-1)		Table 2 (8-2-2)		Table 3 (8-2-3)		Table 4 (8-2-4)		Table 5 (8-2-5)		Table 6 (8-2-6)	
Time	Plan	Time	Plan	Time	Plan	Time	Plan	Time	Plan	Time	Plan
0600	2	0600	3	0000	0	0000	0	0000	0	0000	0
1000	3	2100	255	0000	0	0000	0	0000	0	0000	0
1500	4	0000	0	0000	0	0000	0	0000	0	0000	0
1900	3	0000	0	0000	0	0000	0	0000	0	0000	0
2100	255	0000	0	0000	0	0000	0	0000	0	0000	0
0000	0	0000	0	0000	0	0000	0	0000	0	0000	0
0000	0	0000	0	0000	0	0000	0	0000	0	0000	0
0000	0	0000	0	0000	0	0000	0	0000	0	0000	0
0000	0	0000	0	0000	0	0000	0	0000	0	0000	0
0000	0	0000	0	0000	0	0000	0	0000	0	0000	0
0000	0	0000	0	0000	0	0000	0	0000	0	0000	0
0000	0	0000	0	0000	0	0000	0	0000	0	0000	0
0000	0	0000	0	0000	0	0000	0	0000	0	0000	0
0000	0	0000	0	0000	0	0000	0	0000	0	0000	0
0000	0	0000	0	0000	0	0000	0	0000	0	0000	0
0000	0	0000	0	0000	0	0000	0	0000	0	0000	0
0000	0	0000	0	0000	0	0000	0	0000	0	0000	0
0000	0	0000	0	0000	0	0000	0	0000	0	0000	0
0000	0	0000	0	0000	0	0000	0	0000	0	0000	0
0000	0	0000	0	0000	0	0000	0	0000	0	0000	0
0000	0	0000	0	0000	0	0000	0	0000	0	0000	0
0000	0	0000	0	0000	0	0000	0	0000	0	0000	0
0000	0	0000	0	0000	0	0000	0	0000	0	0000	0
0000	0	0000	0	0000	0	0000	0	0000	0	0000	0
0000	0	0000	0	0000	0	0000	0	0000	0	0000	0
0000	0	0000	0	0000	0	0000	0	0000	0	0000	0
0000	0	0000	0	0000	0	0000	0	0000	0	0000	0
0000	0	0000	0	0000	0	0000	0	0000	0	0000	0
0000	0	0000	0	0000	0	0000	0	0000	0	0000	0
0000	0	0000	0	0000	0	0000	0	0000	0	0000	0

Weekday Table Assignment (8-2-7)

Mon	Tue	Wed	Thu	Fri	Sat	Sun
1	1	1	1	1	2	2

Solar Clock Data (8-4)

North Latitude	34
West Longitude	118
Local Time Zone	8

Sabbatical Clock (8-5)

Hebrew	Ped Recall
Sabbath
Holiday

Floating Holiday Table (8-2-8)

#	Month	Week	DOW	Table
1	5	5	M.....	2
2	9	1	M.....	2
3	11	4	...T...	2
4	0	0	0
5	0	0	0
6	0	0	0
7	0	0	0
8	0	0	0
9	0	0	0
10	0	0	0
11	0	0	0
12	0	0	0
13	0	0	0
14	0	0	0
15	0	0	0
16	0	0	0

Fixed Holiday Table (8-2-9)

#	Month	Day	DOW	Table
1	1	1	MTWTF..	2
2	7	4	MTWTF..	2
3	12	25	MTWTF..	2
4	0	0	0
5	0	0	0
6	0	0	0
7	0	0	0
8	0	0	0
9	0	0	0
10	0	0	0
11	0	0	0
12	0	0	0
13	0	0	0
14	0	0	0
15	0	0	0
16	0	0	0

Daylight Saving (8-6)

Enabled	YES
---------	-----

TOD Functions (8-3)

#	Start	End	DOW	Action	Phases
1	2100	0600	MTWTFSS	15	12.456.8
2	0600	2100	MTWTFSS	4	...4....
3	0000	0000	0
4	0000	0000	0
5	0000	0000	0
6	0000	0000	0
7	0000	0000	0
8	0000	0000	0
9	0000	0000	0
10	0000	0000	0
11	0000	0000	0
12	0000	0000	0
13	0000	0000	0
14	0000	0000	0
15	0000	0000	0
16	0000	0000	0

Codes:

0. None	6. Ped Recall	12. Rest In Walk	21. LRT/BRT Permitted
1. Permitted	7. Bike Recall	13. Rest In Red	22. LRT/BRT Startup Recall
2. Restricted	8. Red Lock	14. Walk 2	23. LRT/BRT Minimum Recall
4. Veh Min Recall	9. Yellow Lock	15. Max Green 2	24. LRT/BRT Dwell Recall
5. Veh Max Recall	10. Next Lock	16. Max Green 3	25. BRT Ped Recall
	11. Double Entry	20. Special Functions	

Code = Phases added to normal setting. 100 + Code = Phases removed. 200 + Code = Phases replaced.

COMM

(6-1-1) C2		(6-1-2) C20		(6-1-3) C21	
Protocol	ATSAC	Protocol	NONE	Protocol	NONE
Address	0	Address	0	Address	0
Baud	1200	Baud	1200	Baud	1200
Parity	EVEN	Parity	NONE	Parity	NONE
Data Bits	8	Data Bits	8	Data Bits	8
Stop Bits	1	Stop Bits	1	Stop Bits	1
RTS On Time	0	RTS On Time	0	RTS On Time	0
RTS Off Time	24	RTS Off Time	0	RTS Off Time	0
Handshaking	NORMAL	Handshaking	NONE	Handshaking	NONE

Data Codes - Hex Values

Code	Func
01-08	Inputs
11-18	Outputs
20.x	Internal Call, phase x
21.x	Vehicle Call, phase x
22.x	Ped Call, phase x
23.x	Bike Call, phase x
24.x	Hold, phase x
25.x	Omit, phase x
26.x	Ped Omit, phase x
27.x	Force-Off, phase x
28.x	Ped Force-Off, phase x
29.1	Command Free
29.2	Command Flash
29.3	Command Local Manual
2A.x	Command Local Plan 1-8
2B.x	Command Local Plan 9
30 + x	TOD Function(x=act>Data Codes
50-6F	Status Bits
71.1	1.0Hz Flash
71.2	2.5Hz Flash
71.3	5.0Hz Flash
72.1	Free Operation
72.2	Flash Operation
72.3	Local Manual
72.5	Preempt Active
72.6	Priority Active
72.7	Hebrew Sabbath
72.8	Hebrew Holiday
7F.x	Scratch pad data

SOFT LOGIC

Soft Logic Equations (6-2)

#	Data	Op	Data	Op	Data	Op	Data
1	00.0	00	00.0	00	00.0	00	00.0
2	00.0	00	00.0	00	00.0	00	00.0
3	00.0	00	00.0	00	00.0	00	00.0
4	00.0	00	00.0	00	00.0	00	00.0
5	00.0	00	00.0	00	00.0	00	00.0
6	00.0	00	00.0	00	00.0	00	00.0
7	00.0	00	00.0	00	00.0	00	00.0
8	00.0	00	00.0	00	00.0	00	00.0
9	00.0	00	00.0	00	00.0	00	00.0
10	00.0	00	00.0	00	00.0	00	00.0
11	00.0	00	00.0	00	00.0	00	00.0
12	00.0	00	00.0	00	00.0	00	00.0
13	00.0	00	00.0	00	00.0	00	00.0
14	00.0	00	00.0	00	00.0	00	00.0
15	00.0	00	00.0	00	00.0	00	00.0
16	00.0	00	00.0	00	00.0	00	00.0

Result Opcode		Logic Opcode		Logic Opcode	
Op	Func	Op	Func	x	Func
01	SET	1x	AND	0	a * b
02	CLEAR	2x	OR	1	~a * b
03	OR	3x	XOR	2	a * ~b
04	NOR	4x	NAND	3	~a * ~b
05	AND	5x	NOR		
06	NAND	6x	XNOR		

Location: ADMIRALTY WY & FIJI WY

Designed By: G. KAM

System: MAR VISTA

District: WESTERN & LA COUNTY -CD11-

Installed By: E. RAMEAU

Version 0 : CA MUTCD & LA COUNTY

I/C: CABLE

Service Info: NEC, SCE# 211010-065523



Timing Change
11/07/2018

Supersedes
12/08/2016

Designed
05/23/2018

Installed

Turned On



- P 1) TIMING ONLY
- H 2) ADMIRALTY WAY W/S PED XING
- A 3)
- S 4) FIJI WAY N/S PED XING
- E 5)
- 6) ADMIRALTY WAY S/B & S/B LT
- 7)
- 8) FIJI WAY

FLASH

- []
- []
- []
- []
- []
- [R]
- []
- []
- [R]
- []
- []
- []
- []
- []
- []

- Q A) (Ø1) ADMIRALTY WAY S/B RIGHT TURN
- V B) (Ø6) FIJI WAY W/B RIGHT TURN
- E C)
- L D)
- A E)
- P F)

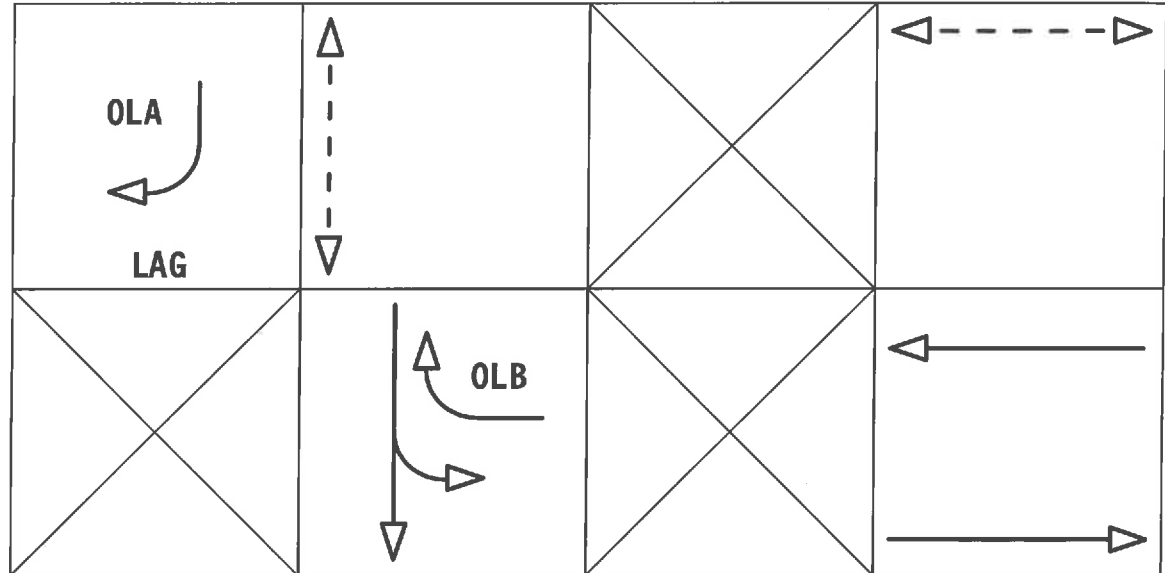

Notes and comments:

1. MAXIMUM EXTENSION II IMPLEMENTED BY TIME-OF-DAY.

DETECTOR ASSIGNMENTS:

- I9U = Ø6 S/B RIGHT TURN LANE LIMIT LINE LOOPS
- J4 = Ø6 S/B LEFT TURN LANE LIMIT LINE LOOPS
- J8 = Ø8 E/B LIMIT LINE LOOPS
- J9U = Ø8 W/B THRU LANE LIMIT LINE LOOPS
- J9L = Ø8 W/B RIGHT TURN LANE LIMIT LINE LOOPS

*DISTRICT NOTE: CA MUTCD & LA COUNTY CLEARANCE INTERVALS UPDATE

INTERSECTION NUMBERS

ATSAC System: 012 RAM Checksum
 ATSAC I/S # : 011 Page 2 = 3110 Page 4 = 698D
 5-Digit Code: 20441 Page 3 = A917 Page 5 = XXXX

CONFIGURATION

Cabinet (2-1-1)	
Type	332
Configuration	Standard
Phases (2-1-2)	
Permitted	12.4.6.8
Restricted

Overlap (2-1-3)			
Overlap	Parent	Omit	No Start
A	1.....
B6..
C
D
E
F

Pedestrian (2-1-4)	
1P
2P	.2.....
3P
4P	...4....
5P
6P
7P
8P

Flashing Colors (2-1-5)	
Yellow Flash Phases
Yellow Flash Overlaps
Flash-In-Red Phases
Flash-In-Red Overlaps
Special Operation (2-1-6)	
Single Exit
Driveway Phases
Driveway Overlaps

Startup (2-1-7)	
First Green Phases	...4...8
Startup Yellow Phases
Startup Yellow Overlaps
Startup All-Red	6.0
Startup Vehicle Recall	12.4.6.8
Startup Pedestrian Recall	.2.4....

TIMING

Phase (2-2)	φ1	φ2	φ3	φ4	φ5	φ6	φ7	φ8
Walk 1	0	10	0	10	0	0	0	0
Walk 2	0	0	0	0	0	0	0	0
Delay Walk	0	0	0	0	0	0	0	0
Flash Don't Walk	0	17	0	20	0	0	0	0
Solid Don't Walk	0	0	0	0	0	0	0	0
Minimum Green	7	0	0	0	0	10	0	8
Bike Green	0	0	0	0	0	0	0	0
Det Limit	0	0	0	0	0	0	0	0
Max Initial	0	0	0	0	0	0	0	0
Max Green 1	25	0	0	0	0	30	0	30
Max Green 2	10	0	0	0	0	10	0	10
Max Green 3	0	0	0	0	0	0	0	0
Extension	3.0	0.0	0.0	0.0	0.0	4.5	0.0	3.0
Maximum Gap	3.0	0.0	0.0	0.0	0.0	3.0	0.0	3.0
Minimum Gap	3.0	0.0	0.0	0.0	0.0	3.0	0.0	3.0
Add Per Vehicle	0.0	0.0	0.0	0.0	0.0	0.0	0.0	0.0
Reduce Gap By	0.0	0.0	0.0	0.0	0.0	0.0	0.0	0.0
Reduce Every	0.0	0.0	0.0	0.0	0.0	0.0	0.0	0.0
Yellow	4.4	4.4	0.0	4.1	0.0	4.4	0.0	4.1
All-Red	1.4	1.4	0.0	1.0	0.0	1.4	0.0	1.0
Bike All-Red	0.0	0.0	0.0	0.0	0.0	0.0	0.0	0.0

Overlaps (2-3)		A	B	C	D	E	F
Min Green		7.0	8.0	0.0	0.0	0.0	0.0
Green Ext		0.0	0.0	0.0	0.0	0.0	0.0
Yellow		4.4	4.4	0.0	0.0	0.0	0.0
All-Red		1.4	1.4	0.0	0.0	0.0	0.0

Red Revert (2-8)	
Time	2.0

Phase Recalls (2-4)	
Vehicle Min6..
Vehicle Max
Pedestrian
Bicycle

Phase Locks (2-5)	
Red
Yellow
Next

Phase Features (2-6)	
Double Entry	1.....8
Rest-In-Walk
Rest-In-Red
Walk 2
Max Green 2
Max Green 3

Call To Phase (2-7-1)	
φ1 φ5
φ2 φ6
φ3 φ7
φ4 φ8

Omit On Green (2-7-2)	
φ1 φ5
φ2 φ6
φ3 φ7
φ4 φ8

Inputs

7-Wire I/C (2-1-8-1)			
Input	Port	Input	Port
Enabled	NO	R1	3.8
Max ON	250	R2	3.5
Max OFF	250	R3	3.7

Cabinet Status (2-1-8-3)	
Input	Port
Flash Bus	2.8
Door Ajar	6.1
Flash Sense	6.7
Stop Time	6.8

Special Function (2-1-8-4)

Input	Port
1	0.0
2	0.0
3	0.0
4	0.0

Manual Control (2-1-8-2)	
Input	Port
Manual Advance	6.6
Advance Enable	2.7

Overlap Returns (2-1-8-5)

Overlap	OLE	OLF
Green Return	0.0	0.0

Outputs

Loadswitch Assignment (2-1-9)

	A	12	2	22	3	4	24	11
B	5	6	26	7	8	28	0	0
X	0	0	0	0	0	0	0	0

Loadswitch Codes:

- 0 Unused (no output)
- 1-8 Vehicle 1-8
- 11-16 Overlap A-F
- 21-28 Ped 1-8
- 41-47 Special Functions
- 51-57 Special Functions
- 71-72 Seven Wire I/C

* middle output of loadswitches 3 & 6
35-39 Aux Signs

COORDINATION

Press [F] key to select Green Factors or Force-Off

Local Plan (7-1..9)		Cycle	Offset	Perm	φ1	φ2	φ3	φ4	φ5	φ6	φ7	φ8	Lag	Sync	Hold	Omit	Min	Max	Ped	Bike
Plan 1	Green Factor	90	9	0	15	27	0	30	0	48	0	30	1..4.6.8	1...6..
Plan 2	Green Factor	90	9	0	15	27	0	30	0	48	0	30	1..4.6.8	1...6..
Plan 3	Green Factor	90	9	0	15	27	0	30	0	48	0	30	1..4.6.8	1...6..
Plan 4	Green Factor	90	9	0	15	27	0	30	0	48	0	30	1..4.6.8	1...6..
Plan 5	Green Factor	0	0	0	0	0	0	0	0	0	0	0
Plan 6	Green Factor	0	0	0	0	0	0	0	0	0	0	0
Plan 7	Green Factor	0	0	0	0	0	0	0	0	0	0	0
Plan 8	Green Factor	0	0	0	0	0	0	0	0	0	0	0
Plan 9	Green Factor	0	0	0	0	0	0	0	0	0	0	0

ATSAC Plan

(7-A..D)	Lag	Sync	Hold	Omit	Min	Max	Ped	Bike
Plan A	1..4.6.8	1...6..
Plan B	1..4.6.8	1...6..
Plan C	1..4.6.8	1...6..
Plan D	1..4.6.8	1...6..

ATSAC Flags (7-F)

Enable Permissive Yield	NO
Non-Latching Force-Offs
Cycle Controller Vehicle Call8
Cycle Controller Pedestrian Call

(7-E)		Lag	Omit	Min	Max	Ped	Bike
Free		1..4.6.8

Green Band Protect (7-0)	
Enabled

Special Function Override(4-2)

#	Control	#	Control
1	NORMAL	3	NORMAL
2	NORMAL	4	NORMAL

MANUAL COMMANDS

Manual Plan (4-1)	0
Detector Reset	(4-3)
Local Manual (4-4)	OFF

Manual Plan: 254 = FLASH
Manual Plan: 255 = FREE

Detector Attributes (5-1)

Det	Type	Phases	Lock	Slot
1	CALL+EXTEND	1.....	NO	I1
2	NONE	NO	I2U
3	NONE	NO	I2L
4	NONE	NO	I3U
5	NONE	NO	I3L
6	CALL+EXTEND	.2.....	NO	I4
7	CALL+EXTEND	..3.....	NO	I5
8	NONE	NO	I6U
9	NONE	NO	I6L
10	NONE	NO	I7U
11	NONE	NO	I7L
12	CALL+EXTEND	...4....	NO	I8
13	CALL+EXTEND6..	NO	* I9U
14	CALL+EXTEND	...4....	NO	I9L
15	PEDESTRIAN	.2.....	NO	I12U
16	PEDESTRIAN	...4....	NO	I12L
17	CALL+EXTEND5...	NO	J1
18	NONE	NO	J2U
19	NONE	NO	J2L
20	NONE	NO	J3U
21	NONE	NO	J3L
22	CALL+EXTEND6..	NO	J4
23	CALL+EXTEND7..	NO	J5
24	NONE	NO	J6U
25	NONE	NO	J6L
26	NONE	NO	J7U
27	NONE	NO	J7L
28	CALL+EXTEND8	NO	J8
29	CALL+EXTEND8	NO	J9U
30	CALL+EXTEND6.8	NO	* J9L
31	PEDESTRIAN6..	NO	I13U
32	PEDESTRIAN8	NO	I13L

Detector Configuration (5-2)

Det	Delay	Extend	Recall	Port
1	0	0.0	10	3.2
2	0	0.0	10	1.1
3	0	0.0	10	1.5
4	0	0.0	10	4.5
5	0	0.0	10	6.2
6	0	0.0	10	2.1
7	0	0.0	10	3.4
8	0	0.0	10	1.3
9	0	0.0	10	1.7
10	0	0.0	10	4.7
11	0	0.0	10	6.4
12	0	0.0	10	2.3
13	0	0.0	10	3.6
14	0	0.0	10	3.8
15	0	0.0	10	5.1
16	0	0.0	10	5.3
17	0	0.0	10	3.1
18	0	0.0	10	1.2
19	0	0.0	10	1.6
20	0	0.0	10	4.6
21	0	0.0	10	6.3
22	0	0.0	10	2.2
23	0	0.0	10	3.3
24	0	0.0	10	1.4
25	0	0.0	10	1.8
26	0	0.0	10	4.8
27	0	0.0	10	6.5
28	0	0.0	10	2.4
29	0	0.0	10	3.5
30	0	0.0	10	3.7
31	0	0.0	10	5.2
32	0	0.0	10	5.4

DETECTORS

Failure Times (5-3)	Minutes
Maximum On Time	20
Fail Reset Time	120

Fail Override (5-4)	
Detectors 1-8
Detectors 9-16
Detectors 17-24
Detectors 25-32

System Detector Assignment (5-5)

Sys Det	1	2	3	4	5	6	7	8
Det Num	2	3	4	5	8	9	10	11

Sys Det	9	10	11	12	13	14	15	16
Det Num	18	19	20	21	24	25	26	27

CIC Operation (5-6-1)

Enabled
---------	-------

CIC Values (5-6-2)

	Volume	Occupancy	Demand
Smoothing	0.66	0.66	0.66
Multiplier	4.00	0.33	
Exponent	0.50	1.00	

Detector-to-Phase Assignment (5-6-3)

Sys Det	1	2	3	4	5	6	7	8
Phase	0	0	0	0	0	0	0	0

Sys Det	9	10	11	12	13	14	15	16
Phase	0	0	0	0	0	0	0	0

Input File Port-Bit Assignments

332 Cabinet - For Reference Only

	1	2	3	4	5	6	7	8	9	10	11	12	13	14
3.2		1.1	4.5			1.3	4.7		3.6		6.6	5.1	5.2	6.7
		1.5	6.2	2.1	3.4	1.7	6.4	2.3	3.8		2.7	5.3	5.4	6.8
3.1		1.2	4.6			1.4	4.8		3.5		2.8	5.5	5.6	2.5
		1.6	6.3	2.2	3.3	1.8	6.5	2.4	3.7		6.1	5.7	5.8	2.6

PREEMPTION

EVA (3-A)

Preempt Timers			Phase Green	Overlap Green
Delay	Clear	Max		
0	0	0

Port	Latching	Phase Termination
5.5	NO	FORCE-OFF

EVB (3-B)

Preempt Timers			Phase Green	Overlap Green
Delay	Clear	Max		
0	0	0

Port	Latching	Phase Termination
5.6	NO	FORCE-OFF

EVC (3-C)

Preempt Timers			Phase Green	Overlap Green
Delay	Clear	Max		
0	0	0

Port	Latching	Phase Termination
5.7	NO	FORCE-OFF

EVD (3-D)

Preempt Timers			Phase Green	Overlap Green
Delay	Clear	Max		
0	0	0

Port	Latching	Phase Termination
5.8	NO	FORCE-OFF

RR1

(3-1-1)	Timing	Phase Flags (3-1-2)			Pedestrian Flags (3-1-3)			Overlap Flags (3-1-4)		
Delay	0	Grn Hold	Yel Flash	Red Flash	Walk	Flash DW	Solid DW	Grn Hold	Yel Flash	Red Flash
Clear 1	0
Clear 2	0
Clear 3	0
Hold	0
Exit	0
Min Green	0	Exit Parameters (3-1-5)				Configuration (3-1-6)				
Ped Clear	0	Phase Green	Overlap Green	Vehicle Call	Ped Call	Input	Port	Latching	YES	
		Primary	2.5	Maximum On	0	
						Secondary	0.0	HRI Crossing	0	

RR2

(3-2-1)	Timing	Phase Flags (3-2-2)			Pedestrian Flags (3-2-3)			Overlap Flags (3-2-4)		
Delay	0	Grn Hold	Yel Flash	Red Flash	Walk	Flash DW	Solid DW	Grn Hold	Yel Flash	Red Flash
Clear 1	0
Clear 2	0
Clear 3	0
Hold	0
Exit	0
Min Green	0	Exit Parameters (3-2-5)				Configuration (3-2-6)				
Ped Clear	0	Phase Green	Overlap Green	Vehicle Call	Ped Call	Input	Port	Latching	YES	
		Primary	2.6	Maximum On	0	
						Secondary	0.0	HRI Crossing	0	

TOD SCHEDULE

Table 1 (8-2-1) through Table 6 (8-2-6) showing Time and Plan columns for various TOD functions.

TOD Functions (8-3)

Table with columns: #, Start, End, DOW, Action, Phases. Lists TOD functions 1 through 16.

- Codes: 6. Ped Recall, 7. Bike Recall, 8. Red Lock, 9. Yellow Lock, 10. Next Lock, 11. Double Entry, 12. Rest In Walk, 13. Rest In Red, 14. Walk 2, 15. Max Green 2, 16. Max Green 3, 20. Special Functions, 21. LRT/BRT Permitted, 22. LRT/BRT Startup Recall, 23. LRT/BRT Minimum Recall, 24. LRT/BRT Dwell Recall, 25. BRT Ped Recall.

Weekday Table Assignment (8-2-7)

Table with columns: Mon, Tue, Wed, Thu, Fri, Sat, Sun. Values: 1, 1, 1, 1, 1, 2, 2.

Solar Clock Data (8-4)

Table with columns: North Latitude (34), West Longitude (118), Local Time Zone (8).

Sabbatical Clock (8-5)

Table with columns: Hebrew, Ped Recall, Sabbath, Holiday.

Floating Holiday Table (8-2-8)

Table with columns: #, Month, Week, DOW, Table. Lists floating holidays 1 through 16.

Fixed Holiday Table (8-2-9)

Table with columns: #, Month, Day, DOW, Table. Lists fixed holidays 1 through 16.

Daylight Saving (8-6)

Table with columns: Enabled, YES.

Code = Phases added to normal setting. 100 + Code = Phases removed. 200 + Code = Phases replaced.

SOFT LOGIC

Soft Logic Equations (6-2)

Table with columns: #, Data, Op, Data, Op, Data, Op, Data. Lists soft logic equations 1 through 16.

Data Codes - Hex Values

Table with columns: Code, Func. Lists data codes 01-08, 11-18, 20.x, 21.x, 22.x, 23.x, 24.x, 25.x, 26.x, 27.x, 28.x, 29.1, 29.2, 29.3, 2A.x, 2B.x, 30 + x, 50-6F, 71.1, 71.2, 71.3, 72.1, 72.2, 72.3, 72.5, 72.6, 72.7, 72.8, 7F.x.

COMM

(6-1-1) C2

Table with columns: Protocol, Address, AT SAC, 3.

Table with columns: Baud, Parity, Data Bits, Stop Bits, 1200, EVEN, 8, 1.

Table with columns: RTS On Time, RTS Off Time, Handshaking, 0, 24, NORMAL.

(6-1-2) C20

Table with columns: Protocol, Address, NONE, 0.

Table with columns: Baud, Parity, Data Bits, Stop Bits, 1200, NONE, 8, 1.

Table with columns: RTS On Time, RTS Off Time, Handshaking, 0, 0, NONE.

(6-1-3) C21

Table with columns: Protocol, Address, NONE, 0.

Table with columns: Baud, Parity, Data Bits, Stop Bits, 1200, NONE, 8, 1.

Table with columns: RTS On Time, RTS Off Time, Handshaking, 0, 0, NONE.

Location: ADMIRALTY WY & MINDANAO WY

Designed By: G. KAM

System: MAR VISTA

District: WESTERN & LA COUNTY -CD11-

Installed By: G. KAM

Version 0 : LACB&H POST-EVENT FLUSH

I/C: CABLE

Service Info: SMC, SCE#211010-062725



Timing Change
12/28/2018

Supersedes
11/07/2018

Designed
05/23/2018

Installed

Turned On



- p 1) TIMING ONLY
- H 2) ADMIRALTY WY NB & E/S PED XING
- A 3) MINDANAO WY WB, WB LT & N/S PED XING
- S 4) MINDANAO WY S/S PED XING
- E 5) ADMIRALTY WY NB LT
- 6) ADMIRALTY WY SB & W/S PED XING
- 7) MINDANAO WY EB, EB LT
- 8) TIMING ONLY

FLASH

- []
- [R]
- [R]
- []
- [R]
- [R]
- [R]
- []
- []
- [R]
- []
- []
- []
- []
- []

- O A) (Ø1 & Ø8) MINDANAO WY WB RT
- V B) (Ø1 & Ø8) ADMIRALTY WY SB LT
- E C)
- L D)
- A E)
- P F)

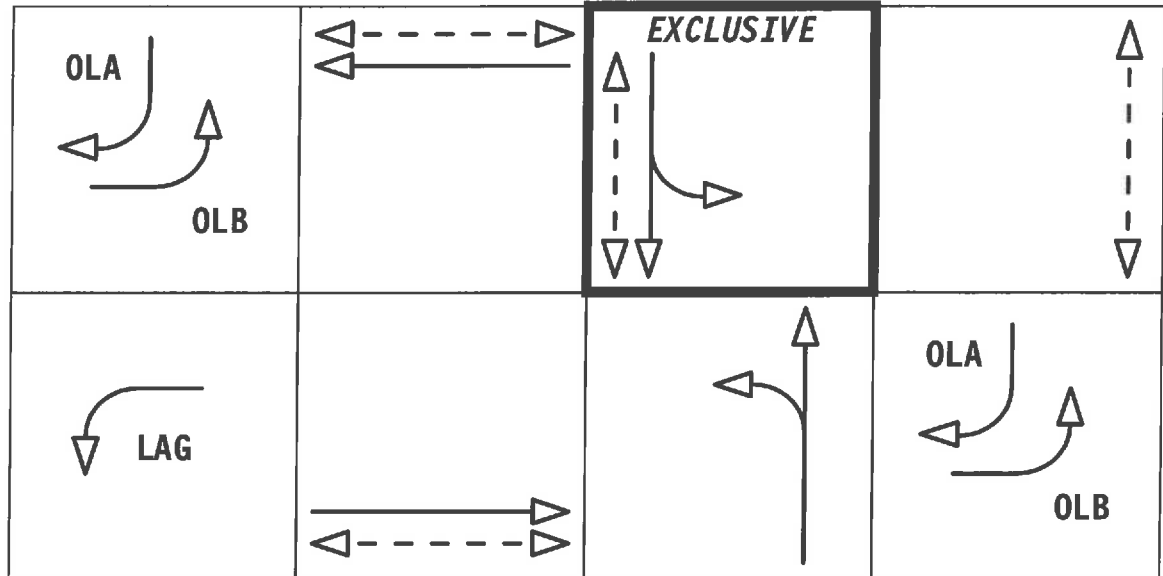

Notes and comments:

- 1. MAXIMUM EXTENSION II IMPLEMENTED BY TIME-OF-DAY.
- 2. LA COUNTY OPERATIONAL CHANGE DURING MD & PM PERIODS

DETECTOR ASSIGNMENTS:

- I9L = Ø3 W/B RT LIMIT LINE LOOPS....5 sec delay
- J9L = Ø7 E/B RT LIMIT LINE LOOPS....5 sec delay

SOFT LOGIC EQUATION:

EQ. 1: PHASE 4 PED CALLS PHASE 8

*DISTRICT: MODIFIED ATSAC PLAN D FOR POST-EVENT FLUSH

INTERSECTION NUMBERS

ATSAC System: 012 RAM Checksum
 ATSAC I/S # : 010 Page 2 = A530 Page 4 = D1CD
 5-Digit Code: 20440 Page 3 = D3CA Page 5 = XXXX

CONFIGURATION

Cabinet (2-1-1)	
Type	332
Configuration	Standard
Phases (2-1-2)	
Permitted	12345678
Restricted	1.3.5.78

Overlap (2-1-3)			
Overlap	Parent	Omit	No Start
A	1.....8
B	1.....8
C
D
E
F

Pedestrian (2-1-4)	
1P
2P	.2.....
3P	..3.....
4P	..4.....
5P
6P6..
7P
8P

Flashing Colors (2-1-5)	
Yellow Flash Phases
Yellow Flash Overlaps
Flash-In-Red Phases
Flash-In-Red Overlaps
Special Operation (2-1-6)	
Single Exit
Driveway Phases
Driveway Overlaps

Startup (2-1-7)	
First Green Phases	.2...6..
Startup Yellow Phases
Startup Yellow Overlaps
Startup All-Red	6.0
Startup Vehicle Recall	123.5678
Startup Pedestrian Recall	.234.6..

TIMING

Phase (2-2)	φ1	φ2	φ3	φ4	φ5	φ6	φ7	φ8
Walk 1	0	10	10	10	0	10	0	0
Walk 2	0	0	0	0	0	0	0	0
Delay Walk	0	0	0	0	0	0	0	0
Flash Don't Walk	0	17	17	17	0	12	0	0
Solid Don't Walk	0	0	0	0	0	0	0	0
Minimum Green	10	10	8	0	10	10	8	1
Bike Green	0	0	0	0	0	0	0	0
Det Limit	0	0	0	0	0	0	0	0
Max Initial	0	25	0	0	0	27	0	0
Max Green 1	30	40	25	0	30	40	30	30
Max Green 2	20	30	20	0	20	30	20	20
Max Green 3	0	0	0	0	0	0	0	0
Extension	3.0	3.9	3.0	0.0	3.0	4.1	3.0	3.0
Maximum Gap	3.0	5.0	3.0	0.0	3.0	5.0	3.0	3.0
Minimum Gap	3.0	3.0	3.0	0.0	3.0	3.0	3.0	3.0
Add Per Vehicle	0.0	2.3	0.0	0.0	0.0	2.3	0.0	0.0
Reduce Gap By	0.0	0.1	0.0	0.0	0.0	0.1	0.0	0.0
Reduce Every	0.0	1.0	0.0	0.0	0.0	1.0	0.0	0.0
Yellow	3.9	4.4	3.7	4.3	3.6	4.4	3.7	3.9
All-Red	1.9	0.8	1.3	1.3	1.6	0.8	1.3	1.5
Bike All-Red	0.0	0.0	0.0	0.0	0.0	0.0	0.0	0.0

Overlaps (2-3)		A	B	C	D	E	F
Min Green		5.0	10.0	0.0	0.0	0.0	0.0
Green Ext		0.0	0.0	0.0	0.0	0.0	0.0
Yellow		3.6	3.9	0.0	0.0	0.0	0.0
All-Red		1.0	1.5	0.0	0.0	0.0	0.0

Red Revert (2-8)	
Time	2.0

Phase Recalls (2-4)	
Vehicle Min	.2...6..
Vehicle Max
Pedestrian
Bicycle

Phase Locks (2-5)	
Red
Yellow
Next

Phase Features (2-6)	
Double Entry	...4..7..
Rest-In-Walk
Rest-In-Red
Walk 2
Max Green 2
Max Green 3

Call To Phase (2-7-1)	
φ1
φ2
φ3
φ4

Omit On Green (2-7-2)	
φ1
φ2
φ3
φ4

Inputs

7-Wire I/C (2-1-8-1)			
Input	Port	Input	Port
Enabled	NO	R1	3.8
Max ON	250	R2	3.5
Max OFF	250	R3	3.7
Cabinet Status (2-1-8-3)			
Input	Port		
Flash Bus	2.8		
Door Alar	6.1		
Flash Sense	6.7		
Stop Time	6.8		

Special Function (2-1-8-4)	
Input	Port
1	0.0
2	0.0
3	0.0
4	0.0

Manual Control (2-1-8-2)	
Input	Port
Manual Advance	6.6
Advance Enable	2.7

Overlap Returns (2-1-8-5)		
Overlap	OLE	OLF
Green Return	0.0	0.0

Outputs

Loadswitch Assignment (2-1-9)		*					
A	11	2	22	3	4	24	0
B	5	6	26	7	12	23	0
X	0	0	0	13	14	41	42

Loadswitch Codes:
 0 Unused (no output)
 1-8 Vehicle 1-8
 11-16 Overlap A-F
 21-28 Ped 1-8
 41-47 Special Functions
 51-57 Special Functions
 71-72 Seven Wire I/C

** middle output of loadswitches 3 & 6
 35-39 Aux Signs*

COORDINATION

Press [F] key to select Green Factors or Force-Off

Local Plan (7-1..9)		Cycle	Offset	Perm	φ1	φ2	φ3	φ4	φ5	φ6	φ7	φ8	Lag	Sync	Hold	Omit	Min	Max	Ped	Bike
Plan 1	Green Factor	120	95	0	10	27	30	30	10	27	20	5	.2.45..8	.2...6..
Plan 2	Green Factor	130	60	0	20	27	30	30	10	37	20	5	.2.45..8	.2...6..
Plan 3	Green Factor	120	98	0	10	27	30	30	10	27	30	0	1..4.67.	.2...6..8
Plan 4	Green Factor	130	11	0	20	27	30	30	10	37	30	0	1..4.67.	.2...6..8
Plan 5	Green Factor	0	0	0	0	0	0	0	0	0	0	0
Plan 6	Green Factor	0	0	0	0	0	0	0	0	0	0	0
Plan 7	Green Factor	0	0	0	0	0	0	0	0	0	0	0
Plan 8	Green Factor	0	0	0	0	0	0	0	0	0	0	0
Plan 9	Green Factor	0	0	0	0	0	0	0	0	0	0	0

ATSAC Plan (7-A..D)		Lag	Sync	Hold	Omit	Min	Max	Ped	Bike
Plan A		.2.45..8	.2...6..
Plan B		.2.45..8	.2...6..
Plan C		1..4.67.	.2...6..8
Plan D		1..4.67.	.2...6..87.

ATSAC Flags (7-F)	
Enable Permissive Yield	NO
Non-Latching Force-Offs
Cycle Controller Vehicle Call	..3.....
Cycle Controller Pedestrian Call

(7-E)		Lag	Omit	Min	Max	Ped	Bike
Free		.2.45..8

Green Band Protect (7-0)	
EnabledABC.

Special Function Override(4-2)			
#	Control	#	Control
1	NORMAL	3	NORMAL
2	NORMAL	4	NORMAL

MANUAL COMMANDS

Manual Plan (4-1)	0
Detector Reset	(4-3)
Local Manual (4-4)	OFF
Manual Plan: 254 = FLASH	
Manual Plan: 255 = FREE	

Detector Attributes (5-1)

Det	Type	Phases	Lock	Slot
1	CALL+EXTEND	1.....	NO	11
2	NONE	NO	12U
3	EXTEND	..3.....	NO	* 12L
4	EXTEND	..3.....	NO	* 13U
5	NONE	NO	13L
6	CALL+EXTEND	.2.....	NO	14
7	CALL+EXTEND	..3.....	NO	15
8	COUNT+EXTEND	.2.....	NO	* 16U *
9	COUNT+EXTEND	.2.....	NO	* 16L *
10	NONE	NO	17U
11	NONE	NO	17L
12	CALL+EXTEND	...4....	NO	18
13	CALL+EXTEND	...4....	NO	19U
14	CALL+EXTEND	..3.....	NO	* 19L *
15	PEDESTRIAN	.2.....	NO	112U
16	PEDESTRIAN	...4....	NO	112L
17	CALL+EXTEND5...	NO	J1
18	COUNT+EXTEND6..	NO	* J2U *
19	COUNT+EXTEND6..	NO	* J2L *
20	NONE	NO	J3U
21	NONE	NO	J3L
22	CALL+EXTEND6..	NO	J4
23	CALL+EXTEND7.	NO	J5
24	NONE	NO	J6U
25	NONE	NO	J6L
26	NONE	NO	J7U
27	NONE	NO	J7L
28	CALL+EXTEND8	NO	J8
29	CALL+EXTEND8	NO	J9U
30	CALL+EXTEND7.	NO	* J9L *
31	PEDESTRIAN6..	NO	113U
32	PEDESTRIAN	..3.....	NO	* 113L

Detector Configuration (5-2)

Det	Delay	Extend	Recall	Port
1	0	0.0	10	3.2
2	0	0.0	10	1.1
3	0	0.0	10	1.5
4	0	0.0	10	4.5
5	0	0.0	10	6.2
6	0	0.0	10	2.1
7	0	0.0	10	3.4
8	0	0.0	20	1.3
9	0	0.0	20	1.7
10	0	0.0	10	4.7
11	0	0.0	10	6.4
12	0	0.0	10	2.3
13	0	0.0	10	3.6
14	5	0.0	10	3.8
15	0	0.0	10	5.1
16	0	0.0	10	5.3
17	0	0.0	10	3.1
18	0	0.0	20	1.2
19	0	0.0	20	1.6
20	0	0.0	10	4.6
21	0	0.0	10	6.3
22	0	0.0	10	2.2
23	0	0.0	10	3.3
24	0	0.0	10	1.4
25	0	0.0	10	1.8
26	0	0.0	10	4.8
27	0	0.0	10	6.5
28	0	0.0	10	2.4
29	0	0.0	10	3.5
30	5	0.0	10	3.7
31	0	0.0	10	5.2
32	0	0.0	10	5.4

DETECTORS

Failure Times (5-3)	Minutes
Maximum On Time	20
Fail Reset Time	120

Fail Override (5-4)	
Detectors 1-8
Detectors 9-16
Detectors 17-24
Detectors 25-32

CIC Operation (5-6-1)	
Enabled

CIC Values (5-6-2)	Volume	Occupancy	Demand
Smoothing	0.66	0.66	0.66
Multiplier	4.00	0.33	
Exponent	0.50	1.00	

System Detector Assignment (5-5)

Sys Det	1	2	3	4	5	6	7	8
Det Num	2	3	4	5	8	9	10	11

Sys Det	9	10	11	12	13	14	15	16
Det Num	18	19	20	21	24	25	26	27

Detector-to-Phase Assignment (5-6-3)

Sys Det	1	2	3	4	5	6	7	8
Phase	0	0	0	0	0	0	0	0

Sys Det	9	10	11	12	13	14	15	16
Phase	0	0	0	0	0	0	0	0

Input File Port-Bit Assignments

332 Cabinet - For Reference Only

	1	2	3	4	5	6	7	8	9	10	11	12	13	14
3.2		1.1	4.5	2.1	3.4	1.3	4.7	2.3	3.6		6.6	5.1	5.2	6.7
		1.5	6.2			1.7	6.4		3.8		2.7	5.3	5.4	6.8
3.1		1.2	4.6	2.2	3.3	1.4	4.8	2.4	3.5		2.8	5.5	5.6	2.5
		1.6	6.3			1.8	6.5		3.7		6.1	5.7	5.8	2.6

PREEMPTION

EVA (3-A)

Preempt Timers			Phase Green	Overlap Green
Delay	Clear	Max		
0	0	0

Port	Latching	Phase Termination
5.5	NO	FORCE-OFF

EVB (3-B)

Preempt Timers			Phase Green	Overlap Green
Delay	Clear	Max		
0	0	0

Port	Latching	Phase Termination
5.6	NO	FORCE-OFF

EVC (3-C)

Preempt Timers			Phase Green	Overlap Green
Delay	Clear	Max		
0	0	0

Port	Latching	Phase Termination
5.7	NO	FORCE-OFF

EVD (3-D)

Preempt Timers			Phase Green	Overlap Green
Delay	Clear	Max		
0	0	0

Port	Latching	Phase Termination
5.8	NO	FORCE-OFF

RR1

(3-1-1)	Timing	Phase Flags (3-1-2)			Pedestrian Flags (3-1-3)			Overlap Flags (3-1-4)		
Delay	0	Grn Hold	Yel Flash	Red Flash	Walk	Flash DW	Solid DW	Grn Hold	Yel Flash	Red Flash
Clear 1	0
Clear 2	0
Clear 3	0
Hold	0
Exit	0
Min Green	0	Exit Parameters (3-1-5)				Configuration (3-1-6)				
Ped Clear	0	Phase Green	Overlap Green	Vehicle Call	Ped Call	Input	Port	Latching	YES	
		Primary	2.5	Maximum On	0	
						Secondary	0.0	HRI Crossing	0	

RR2

(3-2-1)	Timing	Phase Flags (3-2-2)			Pedestrian Flags (3-2-3)			Overlap Flags (3-2-4)		
Delay	0	Grn Hold	Yel Flash	Red Flash	Walk	Flash DW	Solid DW	Grn Hold	Yel Flash	Red Flash
Clear 1	0
Clear 2	0
Clear 3	0
Hold	0
Exit	0
Min Green	0	Exit Parameters (3-2-5)				Configuration (3-2-6)				
Ped Clear	0	Phase Green	Overlap Green	Vehicle Call	Ped Call	Input	Port	Latching	YES	
		Primary	2.6	Maximum On	0	
						Secondary	0.0	HRI Crossing	0	

TOD SCHEDULE

Table 1 (8-2-1) through Table 6 (8-2-6) showing Time and Plan values for various TOD functions.

TOD Functions (8-3) table with columns #, Start, End, DOW, Action, and Phases.

Codes: 6. Ped Recall, 7. Bike Recall, 8. Red Lock, 9. Yellow Lock, 10. Next Lock, 11. Double Entry, 12. Rest In Walk, 13. Rest In Red, 14. Walk 2, 15. Max Green 2, 16. Max Green 3, 20. Special Functions, 21. LRT/BRT Permitted, 22. LRT/BRT Startup Recall, 23. LRT/BRT Minimum Recall, 24. LRT/BRT Dwell Recall, 25. BRT Ped Recall.

Weekday Table Assignment (8-2-7) table with columns Mon through Sun.

Solar Clock Data (8-4) table with values for North Latitude, West Longitude, and Local Time Zone.

Sabbatical Clock (8-5) table with values for Hebrew, Sabbath, and Holiday.

Floating Holiday Table (8-2-8) table with columns #, Month, Week, DOW, and Table.

Fixed Holiday Table (8-2-9) table with columns #, Month, Day, DOW, and Table.

Daylight Saving (8-6) table with columns Enabled and YES.

SOFT LOGIC Soft Logic Equations (6-2) table with columns #, Data, Op, Data, Op, Data, Op, Data.

COMM

(6-1-1) C2 table with Protocol, Address, Baud, Parity, Data Bits, Stop Bits, and RTS/RTS Off Time/Handshaking.

(6-1-2) C20 table with Protocol, Address, Baud, Parity, Data Bits, Stop Bits, and RTS/RTS Off Time/Handshaking.

(6-1-3) C21 table with Protocol, Address, Baud, Parity, Data Bits, Stop Bits, and RTS/RTS Off Time/Handshaking.

30 + x TOD Function(x=act>Data Codes table with columns Code, Func, Result Opcode, Logic Opcode, and Logic Opcode.

Location: **BALI WY & LINCOLN BL**

Designed By: **G. KAM**

System: **MAR VISTA**

District: **WESTERN & CALTRANS -CD11-**

Installed By: **E. FLETES**

Version 0 : **UPDATE TIMING**

I/C: **CABLE**

Service Info: **NWC, SCE#222012-892601**

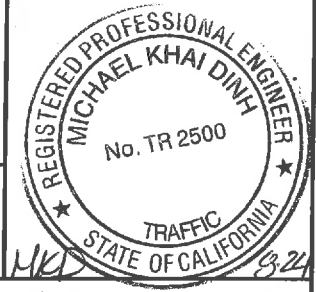

Timing Change
08/06/2020

Supersedes
08/13/2007

Designed
06/30/2020

Installed

Turned On

- P 1) LINCOLN BL S/B LEFT TURN
- H 2) LINCOLN BL N/B & E/S PED XING
- A 3) BALI WAY (DRIVEWAY) W/B & W/B LT
- S 4) BALI WY E/B & E/B LT & S/S PED XING
- E 5) LINCOLN BL N/B LEFT TURN
- 6) LINCOLN BL S/B & W/S PED XING
- 7)
- 8)

FLASH

- [R]
- [R]
- [R]
- [R]
- [R]
- [R]
- []
- []
- []
- []
- []
- []
- []
- []

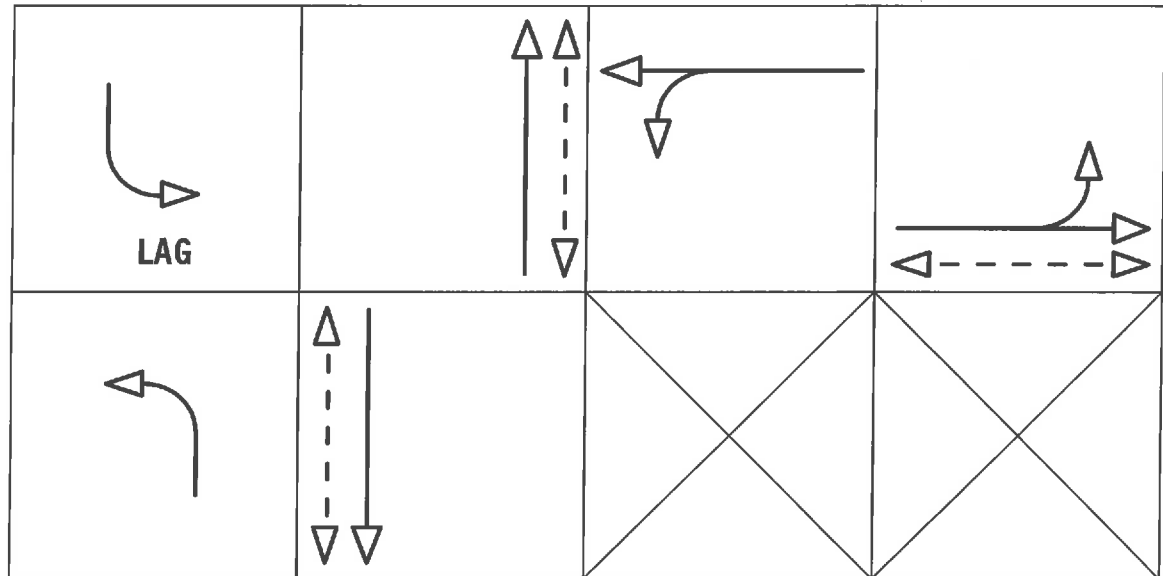

- Q A)
- V B)
- E C)
- L D)
- A E)
- P F)

Notes and comments:

1. SD #12 IS LOCATED AT LINCOLN BL & MINDANAO WY.
2. TRANSIT PRIORITY TIMING
3. SOFT LOGIC EQUATION 1, PREVENT PHASE 4 PED FROM RECYCLING DURING ONLINE OPERATION.

DISTRICT: CA MUTCD UPDATE TIMING AND DEPARTMENT MODIFICATION, PROJECT NO. PROPC000

INTERSECTION NUMBERS

ATSAC System: **012** RAM Checksum
 ATSAC I/S # : **017** Page 2 = **01C9** Page 4 = **A70E**
 5-Digit Code: **20449** Page 3 = **5CFA** Page 5 = **07EC**

CONFIGURATION

Cabinet (2-1-1)	
Type	332
Configuration	ATSAC
Phases (2-1-2)	
Permitted	123456..
Restricted	1...5...

Overlap (2-1-3)			
Overlap	Parent	Omit	No Start
A
B
C
D
E
F

Pedestrian (2-1-4)	
1P
2P	.2.....
3P
4P	...4....
5P
6P6..
7P
8P

Flashing Colors (2-1-5)	
Yellow Flash Phases
Yellow Flash Overlaps
Flash-In-Red Phases
Flash-In-Red Overlaps
Special Operation (2-1-6)	
Single Exit
Driveway Phases
Driveway Overlaps

Startup (2-1-7)	
First Green Phases	.2...6..
Startup Yellow Phases
Startup Yellow Overlaps
Startup All-Red	6.0
Startup Vehicle Recall	123456..
Startup Pedestrian Recall	.2.4.6..

TIMING

Phase (2-2)	φ1	φ2	φ3	φ4	φ5	φ6	φ7	φ8
Walk 1	0	7	0	7	0	7	0	0
Walk 2	0	0	0	0	0	0	0	0
Delay Walk	0	0	0	0	0	0	0	0
Flash Don't Walk	0	8	0	19	0	13	0	0
Solid Don't Walk	0	0	0	0	0	0	0	0
Minimum Green	8	10	9	9	7	10	0	0
Bike Green	0	0	0	0	0	0	0	0
Det Limit	0	0	0	0	0	0	0	0
Max Initial	0	29	0	0	0	29	0	0
Max Green 1	20	40	20	30	20	40	0	0
Max Green 2	0	0	0	0	0	0	0	0
Max Green 3	0	0	0	0	0	0	0	0
Extension	1.0	4.3	3.0	1.0	1.0	4.6	0.0	0.0
Maximum Gap	1.0	5.0	3.0	1.0	1.0	5.0	0.0	0.0
Minimum Gap	1.0	3.0	3.0	1.0	1.0	3.0	0.0	0.0
Add Per Vehicle	0.0	2.2	0.0	0.0	1.0	2.2	0.0	0.0
Reduce Gap By	0.0	0.1	0.0	0.0	0.0	0.1	0.0	0.0
Reduce Every	0.0	1.4	0.0	0.0	0.0	1.4	0.0	0.0
Yellow	3.9	4.4	3.6	3.6	3.9	4.4	0.0	0.0
All-Red	1.7	0.5	1.9	1.9	1.5	0.5	0.0	0.0
Bike All-Red	0.0	0.0	0.0	0.0	0.0	0.0	0.0	0.0

Overlaps (2-3)		A	B	C	D	E	F
Green Ext	0.0	0.0	0.0	0.0	0.0	0.0	0.0
Yellow	0.0	0.0	0.0	0.0	0.0	0.0	0.0
Red	0.0	0.0	0.0	0.0	0.0	0.0	0.0

Red Revert (2-9)
Time 2.0

Phase Recalls (2-4)	
Vehicle Min	.2...6..
Vehicle Max
Pedestrian
Bicycle

Phase Locks (2-5)	
Red
Yellow
Next

Phase Features (2-6)	
Double Entry
Rest-In-Walk	.2...6..
Rest-In-Red
Walk 2
Max Green 2
Max Green 3

Call To Phase (2-7)	
φ1 φ5
φ2 φ6
φ3 φ7
φ4 φ8

Omit On Green (2-8)	
φ1 φ5
φ2 φ6
φ3 φ7
φ4 φ8

Inputs

		7-Wire I/C (2-1-8-1)				Special Function (2-1-8-4)		
Enabled	NO	Input	Port	Input	Port	Input	Port	
		R1	3.8	Free	3.6	1	0.0	
Max ON	250	R2	3.5	D2	2.8	2	0.0	
Max OFF	250	R3	3.7	D3	6.1	3	0.0	
						4	0.0	
Cabinet Status (2-1-8-3)		Input		Port		Manual Control (2-1-8-2)		
		Flash Bus		2.8		Input		Port
		Door Ajar		6.1		Manual Advance		6.6
		Flash Sense		6.7		Advance Enable		2.7
		Stop Time		6.8				

Outputs

Loadswitch Assignment (2-1-9)		*					
A	1	2	22	3	4	24	11
B	5	6	26	7	8	28	12
X	11	12	0	13	14	41	42

Loadswitch Codes:
 0 Unused (no output)
 1-8 Vehicle 1-8
 11-16 Overlap A-F
 21-28 Ped 1-8
 41-47 Special Functions
 51-57 Special Functions
 71-72 Seven Wire I/C
 * middle output of loadswitches 3 & 6

COORDINATION

Press [F] key to select Green Factors or Force-Off

Local Plan (7-1..9)		Cycle	Offset	Perm	φ1	φ2	φ3	φ4	φ5	φ6	φ7	φ8	Lag	Sync	Hold	Omit	Min	Max	Ped	Bike
Plan 1	Green Factor	120	29	0	11	45	11	29	13	43	0	0	1..4.6..	.2...6..2...6..	.2...6..
Plan 2	Green Factor	130	89	0	11	54	11	30	18	47	0	0	1..4.6..	.2...6..2...6..	.2...6..
Plan 3	Green Factor	120	82	0	11	45	11	29	13	43	0	0	1..4.6..	.2...6..2...6..	.2...6..
Plan 4	Green Factor	130	104	0	11	54	11	30	18	47	0	0	1..4.6..	.2...6..2...6..	.2...6..
Plan 5	Green Factor	0	0	0	0	0	0	0	0	0	0	0
Plan 6	Green Factor	0	0	0	0	0	0	0	0	0	0	0
Plan 7	Green Factor	0	0	0	0	0	0	0	0	0	0	0
Plan 8	Green Factor	0	0	0	0	0	0	0	0	0	0	0
Plan 9	Green Factor	0	0	0	0	0	0	0	0	0	0	0

ATSAC Plan (7-A..D)		Lag	Sync	Hold	Omit	Min	Max	Ped	Bike
Plan A	1..4.6..	.2...6..	1..4....	.2...6..	.2...6..
Plan B	.2.45...	.2...6..5....	.2...6..	.2...6..
Plan C	1..4.6..	.2...6..
Plan D	1..4.6..	.2...6..

(7-E)		Lag	Omit	Min	Max	Ped	Bike
Free	1..4.6..

ATSAC Flags (7-F)		Enable Permissive Yield	NO
		Non-Latching Force-Offs
		Cycle Controller Vehicle Call	...4....
		Cycle Controller Pedestrian Call

Special Function Override(4-2)			
#	Control	#	Control
1	NORMAL	3	NORMAL
2	NORMAL	4	NORMAL

MANUAL COMMANDS

Manual Plan (4-1)	0
Detector Reset (4-3)	
Local Manual (4-4)	OFF

Manual Plan: 254 = FLASH
 Manual Plan: 255 = FREE

Detector Attributes (5-1)

Table with columns: Det, Type, Phases, Lock. Rows 1-32 listing detector types like CALL+EXTEND, COUNT+EXTEND, NONE, PEDESTRIAN.

Detector Configuration (5-2)

Table with columns: Det, Delay, Extend, Recall, Port. Rows 1-32 listing configuration values for each detector.

DETECTORS

Failure Times (5-3) table with columns: Maximum On Time, Fail Reset Time, Minutes.

Fail Override (5-4) table with columns: Detectors 1-8, 9-16, 17-24, 25-32.

CIC Operation (5-6-1) table with column: Enabled.

CIC Values (5-6-2) table with columns: Volume, Occupancy, Demand. Rows: Smoothing, Multiplier, Exponent.

System Detector Assignment (5-5)

System Detector Assignment (5-5) table with columns: Sys Det, Det Num. Rows 1-16.

Detector-to-Phase Assignment (5-6-3) table with columns: Sys Det, Phase. Rows 1-16.

Input File Port-Bit Assignments

332 Cabinet - For Reference Only

Table with columns 1-14 showing port-bit assignments for 3.2 and 3.1.

PREEMPTION

Table with columns: Preempt Timers (Delay, Clear, Max), Phase Green, Overlap Green. Row: 0, 5, 60, .2...6..

EVA (3-A)

Table with columns: Port, Latching, Phase Termination. Row: 5.5, NO, ADVANCE

EVB (3-B)

Table with columns: Preempt Timers (Delay, Clear, Max), Phase Green, Overlap Green. Row: 0, 0, 0,

Table with columns: Port, Latching, Phase Termination. Row: 5.6, NO, FORCE-OFF

EVC (3-C)

Table with columns: Preempt Timers (Delay, Clear, Max), Phase Green, Overlap Green. Row: 0, 0, 0,

Table with columns: Port, Latching, Phase Termination. Row: 5.7, NO, FORCE-OFF

EVD (3-D)

Table with columns: Preempt Timers (Delay, Clear, Max), Phase Green, Overlap Green. Row: 0, 0, 0,

Table with columns: Port, Latching, Phase Termination. Row: 5.8, NO, FORCE-OFF

RR1

RR1 (3-1-1) Timing and Flag tables. Includes Phase Flags (3-1-2), Pedestrian Flags (3-1-3), Overlap Flags (3-1-4), Exit Parameters (3-1-5), and Configuration (3-1-6).

RR2

RR2 (3-2-1) Timing and Flag tables. Includes Phase Flags (3-2-2), Pedestrian Flags (3-2-3), Overlap Flags (3-2-4), Exit Parameters (3-2-5), and Configuration (3-2-6).

TRANSIT PRIORITY

Local Plans (3-E-1..9)		Early Green	Green Extend	Inhibit Cycles	φ1 Minimum	φ2 Minimum	φ3 Minimum	φ4 Minimum	φ5 Minimum	φ6 Minimum	φ7 Minimum	φ8 Minimum
Plan 1	Green Factor	12	12	1	8	45	9	26	7	43	0	0
Plan 2	Green Factor	13	13	1	8	54	9	26	7	47	0	0
Plan 3	Green Factor	12	12	1	8	45	9	26	7	43	0	0
Plan 4	Green Factor	13	13	1	8	54	9	26	7	47	0	0
Plan 5	Green Factor	0	0	0	0	0	0	0	0	0	0	0
Plan 6	Green Factor	0	0	0	0	0	0	0	0	0	0	0
Plan 7	Green Factor	0	0	0	0	0	0	0	0	0	0	0
Plan 8	Green Factor	0	0	0	0	0	0	0	0	0	0	0
Plan 9	Green Factor	0	0	0	0	0	0	0	0	0	0	0

FREE Plans (3-E-E)

Max Green Hold	Hold Phase
10	.2...6..

Location: FIJI WY & LINCOLN BL

Designed By: G. KAM

System: MAR VISTA

District: WESTERN & CALTRANS -CD11-

Installed By: F. BOWERS

Version 0 : CALTRANS MOD

I/C: CABLE

Service Info: NWC, SCE#222014-039901

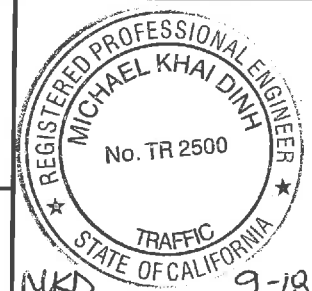

Timing Change
09/05/2020

Supersedes
09/10/2015

Designed
07/13/2020

Installed

Turned On



- P 1) LINCOLN BL S/B LEFT TURN
- H 2) LINCOLN BL N/B & E/S PED XING
- A 3)
- S 4) FIJI WY E/B
- E 5) LINCOLN BL N/B LEFT TURN
- 6) LINCOLN BL S/B & W/S PED XING
- 7)
- 8) FIJI WY W/B & N/S PED XING

FLASH

- [R]
- [R]
- []
- [R]
- [R]
- [R]
- []
- []
- []
- []
- []
- []
- []
- []
- []

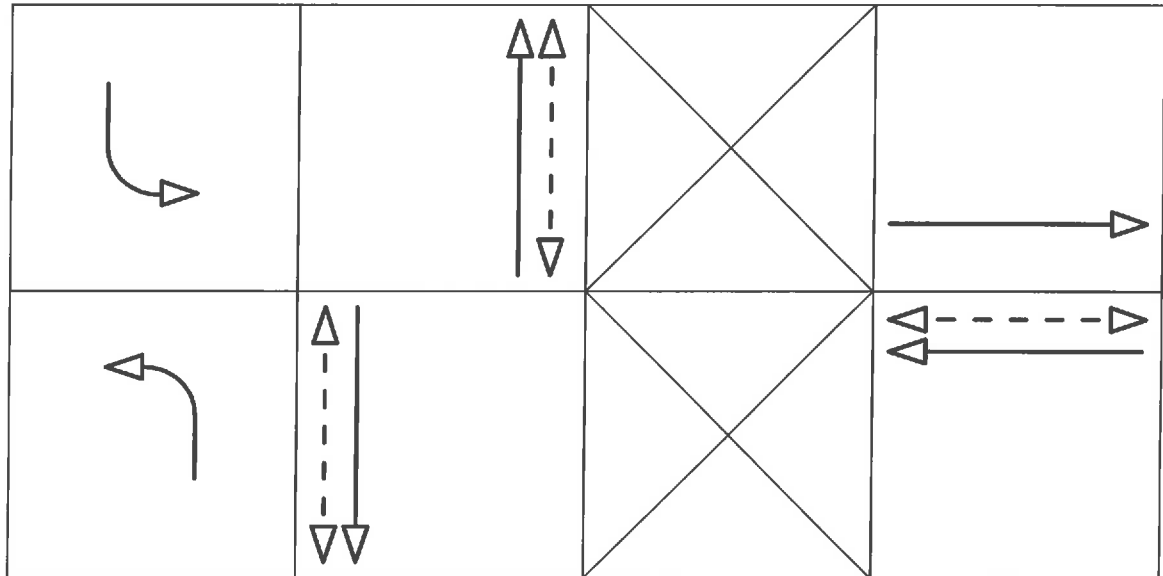

Notes and comments:

1. TRANSIT PRIORITY TIMING.

DISTRICT: CALTRANS MODIFICATION REQUEST

INTERSECTION NUMBERS

ATSAC System: 012 RAM Checksum
 ATSAC I/S # : 015 Page 2 = E584 Page 4 = CD53
 5-Digit Code: 20447 Page 3 = B9E9 Page 5 = 8D9E

CONFIGURATION

Cabinet (2-1-1)	
Type	332
Configuration	Standard

Phases (2-1-2)	
Permitted	12.456.8
Restricted

Overlap (2-1-3)				
OLP	Parent	Omit	No Start	Perm
A
B
C
D
E
F

Pedestrian (2-1-4)	
1P
2P	.2.....
3P
4P
5P
6P6..
7P
8P8

Flashing Colors (2-1-5)	
Yellow Flash Phases
Yellow Flash Overlaps
Flash-In-Red Phases
Flash-In-Red Overlaps
Special Operation (2-1-6)	
Single Exit
Driveway Phases
Driveway Overlaps
Hybrid Overlaps

Startup (2-1-7)	
First Green Phases	.2...6..
Startup Yellow Phases
Startup Yellow Overlaps
Startup All-Red	6.0
Startup Vehicle Recall	12.456.8
Startup Pedestrian Recall	.2...6.8

TIMING

Phase (2-2)	φ1	φ2	φ3	φ4	φ5	φ6	φ7	φ8
Walk 1	0	7	0	0	0	7	0	7
Walk 2	0	0	0	0	0	0	0	0
Advance Walk	0	4	0	0	0	4	0	4
Flash Don't Walk	0	9	0	0	0	13	0	20
Solid Don't Walk	0	0	0	0	0	0	0	0
Minimum Green	10	10	0	9	10	10	0	9
Bike Green	0	0	0	0	0	0	0	0
Det Limit	0	0	0	0	0	0	0	0
Max Initial	0	29	0	0	0	29	0	0
Max Green 1	20	40	0	30	30	40	0	30
Max Green 2	0	0	0	0	0	0	0	0
Max Green 3	0	0	0	0	0	0	0	0
Extension	1.0	4.2	0.0	1.0	1.0	4.5	0.0	3.0
Maximum Gap	1.0	5.0	0.0	1.0	1.0	5.0	0.0	3.0
Minimum Gap	1.0	3.0	0.0	1.0	1.0	3.0	0.0	3.0
Add Per Vehicle	0.0	2.2	0.0	0.0	0.0	2.2	0.0	0.0
Reduce Gap By	0.0	0.1	0.0	0.0	0.0	0.1	0.0	0.0
Reduce Every	0.0	1.4	0.0	0.0	0.0	1.4	0.0	0.0
Yellow	3.9	4.8	0.0	4.1	4.3	4.8	0.0	4.1
All-Red	1.9	0.8	0.0	2.2	2.0	0.8	0.0	2.2
Bike All-Red	0.0	0.0	0.0	0.0	0.0	0.0	0.0	0.0

Overlaps (2-3)		A	B	C	D	E	F
Min Green	0.0	0.0	0.0	0.0	0.0	0.0	0.0
Green Ext	0.0	0.0	0.0	0.0	0.0	0.0	0.0
Yellow	0.0	0.0	0.0	0.0	0.0	0.0	0.0
All-Red	0.0	0.0	0.0	0.0	0.0	0.0	0.0

Red Revert (2-8)	
Time	2.0

Phase Recalls (2-4)	
Vehicle Min	.2...6..
Vehicle Max
Pedestrian
Bicycle

Phase Locks (2-5)	
Red
Yellow
Next

Phase Features (2-6)	
Double Entry	...4...8
Rest-In-Walk	.2...6..
Rest-In-Red
Walk 2
Max Green 2
Max Green 3

Call To Phase (2-7-1)	
φ1 φ5
φ2 φ6
φ3 φ7
φ4 φ8

Omit On Green (2-7-2)	
φ1 φ5
φ2 φ6
φ3 φ7
φ4 φ8

Battery Status (2-1-8-1)	
Input	Port
AC Power On	6.6
Battery Okay	2.7

Cabinet Status (2-1-8-3)	
Input	Port
Flash Bus	2.8
Door Ajar	6.1
Flash Sense	6.7
Stop Time	6.8

Manual Control (2-1-8-2)	
Input	Port
Manual Advance	0.0
Advance Enable	0.0

Special Function (2-1-8-4)			
Input	Port	Input	Port
1	0.0	3	0.0
2	0.0	4	0.0

Overlap Returns (2-1-8-5)			
Overlap	OLE	OLF	
Green Return	0.0	0.0	
FYA Return	0.0	0.0	

Outputs

Loadswitch Assignment (2-1-9-1)								*
A	1	2	22	3	4	24	11	
B	5	6	26	7	8	28	12	
X	11	12	0	13	14	41	42	

* middle output of slots 3 & 6

- Loadswitch Codes:
- 1-8 Vehicle 1-8
 - 11-16 Overlap A-F
 - 21-28 Ped 1-8
 - 31-34 LRT/BRT A-D
 - 35-40 Aux Signs
 - 41-45 Special Functions
 - 51-55 Special Functions
 - 81-83 Flashing Logic
 - 91-94 BRT Ped A-d
 - 0 Unused(no output)

COORDINATION

Press [F] key to select Green Factors or Force-Off

Local Plan (7-1..9)		Cycle	Offset	Perm	φ1	φ2	φ3	φ4	φ5	φ6	φ7	φ8	Lag	Sync	Hold	Omit	Min	Max	Ped	Bike
Plan 1	Green Factor	90	57	0	10	34	0	27	11	28	0	27	1..4.6.8	.2...6..2...6..	.2...6..
Plan 2	Green Factor	130	80	0	16	68	0	27	34	45	0	27	1..4.6.8	.2...6..2...6..	.2...6..
Plan 3	Green Factor	120	89	0	16	58	0	27	24	45	0	27	1..4.6.8	.2...6..2...6..	.2...6..
Plan 4	Green Factor	130	120	0	16	68	0	27	34	45	0	27	1..4.6.8	.2...6..2...6..	.2...6..
Plan 5	Green Factor	0	0	0	0	0	0	0	0	0	0	0
Plan 6	Green Factor	0	0	0	0	0	0	0	0	0	0	0
Plan 7	Green Factor	0	0	0	0	0	0	0	0	0	0	0
Plan 8	Green Factor	0	0	0	0	0	0	0	0	0	0	0
Plan 9	Green Factor	0	0	0	0	0	0	0	0	0	0	0

ATSA Plan (7-A..D)		Lag	Sync	Hold	Omit	Min	Max	Ped	Bike
Plan A	1..4.6.8	.2...6..2...6..	.2...6..
Plan B	.2.45.8	.2...6..2...6..	.2...6..
Plan C	1..4.6.8	.2...6..2...6..	.2...6..
Plan D	1..4.6.8	.2...6..2...6..	.2...6..

ATSAC Flags (7-F)	
Enable Permissive Yield	NO
Pedestrian Recycle Phases
Cycle Controller Vehicle Call	...4...8
Cycle Controller Pedestrian Call

(7-E)	Lag	Omit	Min	Max	Ped	Bike
Free	.2.4.6.8

Green Band Protect (7-0)	
Enabled	1234...AB..

Special Function Override(4-2)			
#	Control	#	Control
1	NORMAL	3	NORMAL
2	NORMAL	4	NORMAL

MANUAL COMMANDS

Manual Plan (4-1)	0
Detector Reset	(4-3)
Local Manual (4-4)	OFF

Manual Plan: 254 = FLASH
Manual Plan: 255 = FREE

Detector Attributes (5-1)

Det	Type	Phases	Lock/LPI
1	CALL+EXTEND	1.....	NONE
2	COUNT+EXTEND	.2.....	NONE
3	COUNT+EXTEND	.2.....	NONE
4	COUNT+EXTEND	.2.....	NONE
5	NONE	NONE
6	CALL+EXTEND	.2.....	NONE
7	CALL+EXTEND	.3.....	NONE
8	NONE	NONE
9	NONE	NONE
10	NONE	NONE
11	NONE	NONE
12	CALL+EXTEND	...4....	NONE
13	CALL+EXTEND	...4....	NONE
14	CALL+EXTEND	...4....	NONE
15	PEDESTRIAN	.2.....	NONE
16	PEDESTRIAN	...4....	NONE
17	CALL+EXTEND	...5....	NONE
18	COUNT+EXTEND6..	NONE
19	COUNT+EXTEND6..	NONE
20	COUNT+EXTEND6..	NONE
21	NONE	NONE
22	CALL+EXTEND6..	NONE
23	CALL+EXTEND7.	NONE
24	NONE	NONE
25	NONE	NONE
26	NONE	NONE
27	NONE	NONE
28	CALL+EXTEND8	NONE
29	CALL+EXTEND8	NONE
30	CALL+EXTEND8	NONE
31	PEDESTRIAN6..	NONE
32	PEDESTRIAN8	NONE

Detector Configuration (5-2)

Slot	Det	Delay	Extend	Recall	Port
11	1	0	0.0	10	3.2
12U	2	0	0.0	40	1.1
12L	3	0	0.0	40	1.5
13U	4	0	0.0	40	4.5
13L	5	0	0.0	10	6.2
14	6	0	0.0	10	2.1
15	7	0	0.0	10	3.4
16U	8	0	0.0	10	1.3
16L	9	0	0.0	10	1.7
17U	10	0	0.0	10	4.7
17L	11	0	0.0	10	6.4
18	12	0	0.0	10	2.3
19U	13	0	0.0	10	3.6
19L	14	0	0.0	10	3.8
112U	15	0	0.0	10	5.1
112L	16	0	0.0	10	5.3
J1	17	0	0.0	10	3.1
J2U	18	0	0.0	40	1.2
J2L	19	0	0.0	40	1.6
J3U	20	0	0.0	40	4.6
J3L	21	0	0.0	10	6.3
J4	22	0	0.0	10	2.2
J5	23	0	0.0	10	3.3
J6U	24	0	0.0	10	1.4
J6L	25	0	0.0	10	1.8
J7U	26	0	0.0	10	4.8
J7L	27	0	0.0	10	6.5
J8	28	0	0.0	10	2.4
J9U	29	0	0.0	10	3.5
J9L	30	0	0.0	10	3.7
113U	31	0	0.0	10	5.2
113L	32	0	0.0	10	5.4

DETECTORS

Det	Type	Phases	Lock/LPI	Slot	Det	Delay	Extend	Recall	Port
33	NONE	NONE	-	33	0	0.0	10	0.0
34	NONE	NONE	-	34	0	0.0	10	0.0
35	NONE	NONE	-	35	0	0.0	10	0.0
36	NONE	NONE	-	36	0	0.0	10	0.0
37	NONE	NONE	-	37	0	0.0	10	0.0
38	NONE	NONE	-	38	0	0.0	10	0.0
39	NONE	NONE	-	39	0	0.0	10	0.0
40	NONE	NONE	-	40	0	0.0	10	0.0
41	NONE	NONE	-	41	0	0.0	10	0.0
42	NONE	NONE	-	42	0	0.0	10	0.0
43	NONE	NONE	-	43	0	0.0	10	0.0
44	NONE	NONE	-	44	0	0.0	10	0.0
45	NONE	NONE	-	45	0	0.0	10	0.0
46	NONE	NONE	-	46	0	0.0	10	0.0
47	NONE	NONE	-	47	0	0.0	10	0.0
48	NONE	NONE	-	48	0	0.0	10	0.0
49	NONE	NONE	-	49	0	0.0	10	0.0
50	NONE	NONE	-	50	0	0.0	10	0.0
51	NONE	NONE	-	51	0	0.0	10	0.0
52	NONE	NONE	-	52	0	0.0	10	0.0
53	NONE	NONE	-	53	0	0.0	10	0.0
54	NONE	NONE	-	54	0	0.0	10	0.0
55	NONE	NONE	-	55	0	0.0	10	0.0
56	NONE	NONE	-	56	0	0.0	10	0.0
57	NONE	NONE	-	57	0	0.0	10	0.0
58	NONE	NONE	-	58	0	0.0	10	0.0
59	NONE	NONE	-	59	0	0.0	10	0.0
60	NONE	NONE	-	60	0	0.0	10	0.0
61	NONE	NONE	-	61	0	0.0	10	0.0
62	NONE	NONE	-	62	0	0.0	10	0.0
63	NONE	NONE	-	63	0	0.0	10	0.0
64	NONE	NONE	-	64	0	0.0	10	0.0

RR1

(3-1-1)	Timing	Phase Flags (3-1-2)			Pedestrian Flags (3-1-3)			Overlap Flags (3-1-4)			
Delay	0	Grn Hold	Yel Flash	Red Flash	Walk	Flash DW	Solid DW	Grn Hold	Yel Flash	Red Flash	
Clear 1	0	
Clear 2	0	
Clear 3	0	
Hold	0	
Exit	0	Exit Parameters (3-1-5)			Configuration (3-1-6)						
Min Green	0	Phase Green	Overlap Green		Input	PR	XR	Input	Port	Latching	YES
Ped Clear	0		Front	0.0	0.0	Gate Down	0.0	Maximum On	0
		Vehicle Call	Ped Call		Back	0.0	0.0	Island	0.0	HRI Crossing	0
									

PREEMPTION

EVA
(3-A)

Preempt Timers			Phase Green	Overlap Green
Delay	Clear	Max		
0	5	60	.2...6..
Port	Latching		Phase Termination	
5.5	NO		ADVANCE	

EVB
(3-B)

Preempt Timers			Phase Green	Overlap Green
Delay	Clear	Max		
0	0	0
Port	Latching		Phase Termination	
5.6	NO		FORCE-OFF	

RR2

(3-2-1)	Timing	Phase Flags (3-2-2)			Pedestrian Flags (3-2-3)			Overlap Flags (3-2-4)			
Delay	0	Grn Hold	Yel Flash	Red Flash	Walk	Flash DW	Solid DW	Grn Hold	Yel Flash	Red Flash	
Clear 1	0	
Clear 2	0	
Clear 3	0	
Hold	0	
Exit	0	Exit Parameters (3-2-5)			Configuration (3-2-6)						
Min Green	0	Phase Green	Overlap Green		Input	PR	XR	Input	Port	Latching	YES
Ped Clear	0		Front	0.0	0.0	Gate Down	0.0	Maximum On	0
		Vehicle Call	Ped Call		Back	0.0	0.0	Island	0.0	HRI Crossing	0
									

EVC
(3-C)

Preempt Timers			Phase Green	Overlap Green
Delay	Clear	Max		
0	0	0
Port	Latching		Phase Termination	
5.7	NO		FORCE-OFF	

EVD
(3-D)

Preempt Timers			Phase Green	Overlap Green
Delay	Clear	Max		
0	0	0
Port	Latching		Phase Termination	
5.8	NO		FORCE-OFF	

TRANSIT PRIORITY

Local Plans (3-E-1..9)		Early Green	Green Extend	Inhibit Cycles	φ1 Minimum	φ2 Minimum	φ3 Minimum	φ4 Minimum	φ5 Minimum	φ6 Minimum	φ7 Minimum	φ8 Minimum
Plan 1	Green Factor	9	9	1	10	34	0	15	10	28	0	27
Plan 2	Green Factor	13	13	1	10	68	0	20	10	45	0	27
Plan 3	Green Factor	12	12	1	10	58	0	15	10	45	0	27
Plan 4	Green Factor	13	13	1	10	68	0	20	10	45	0	27
Plan 5	Green Factor	0	0	0	0	0	0	0	0	0	0	0
Plan 6	Green Factor	0	0	0	0	0	0	0	0	0	0	0
Plan 7	Green Factor	0	0	0	0	0	0	0	0	0	0	0
Plan 8	Green Factor	0	0	0	0	0	0	0	0	0	0	0
Plan 9	Green Factor	0	0	0	0	0	0	0	0	0	0	0

FREE Plans (3-E-E)

Max Green Hold	Hold Phase
10	.2...6..

INTERVAL CONTROL

Interval Control (3-F-1)	Timing	Phase Control (3-F-2)			Phase Recalls (3-F-3)			Phase Permission (3-F-4)		
		Hold	Force	Advance	Veh Call	Ped Call	Int Call	Permit	Ped Permit	Overlap
Step 1	0
Step 2	0
Step 3	0
Step 4	0
Step 5	0
Step 6	0
Step 7	0
Step 8	0

Configuration (3-F-5)

Input	Port	Delay	HRI Crossing
1	0.0	0	0
2	0.0	0	0

Location: LINCOLN BL & MINDANAO WY
 System: MAR VISTA
 Version 0 : UPDATE TIMING

Designed By: G. KAM
 Installed By: M. ARROYO
 Service Info: SNC, SCE#222010-037198

District: WESTERN & CALTRANS -CD11-
 I/C: CABLE



Timing Change 08/21/2021	Supersedes 07/09/2013	Designed 07/29/2020	Installed	Turned On
-----------------------------	--------------------------	------------------------	-----------	-----------

- | | |
|-------------------------------------|-----------|
| P 1) LINCOLN BL S/B LEFT TURN | FLASH [R] |
| H 2) LINCOLN BL N/B & E/S PED XING | [R] |
| A 3) MINDANAO WY W/B LEFT TURN | [R] |
| S 4) MINDANAO WY E/B & S/S PED XING | [R] |
| E 5) LINCOLN BL N/B LEFT TURN | [R] |
| 6) LINCOLN BL S/B & W/S PED XING | [R] |
| 7) | [] |
| 8) MINDANAO WY W/B & N/S PED XING | [R] |
| | |
| O A) (Ø3) LINCOLN BL N/B RT | [] |
| V B) | [] |
| E C) | [] |
| R D) | [] |
| L A) | [] |
| E) | [] |
| P F) | [] |

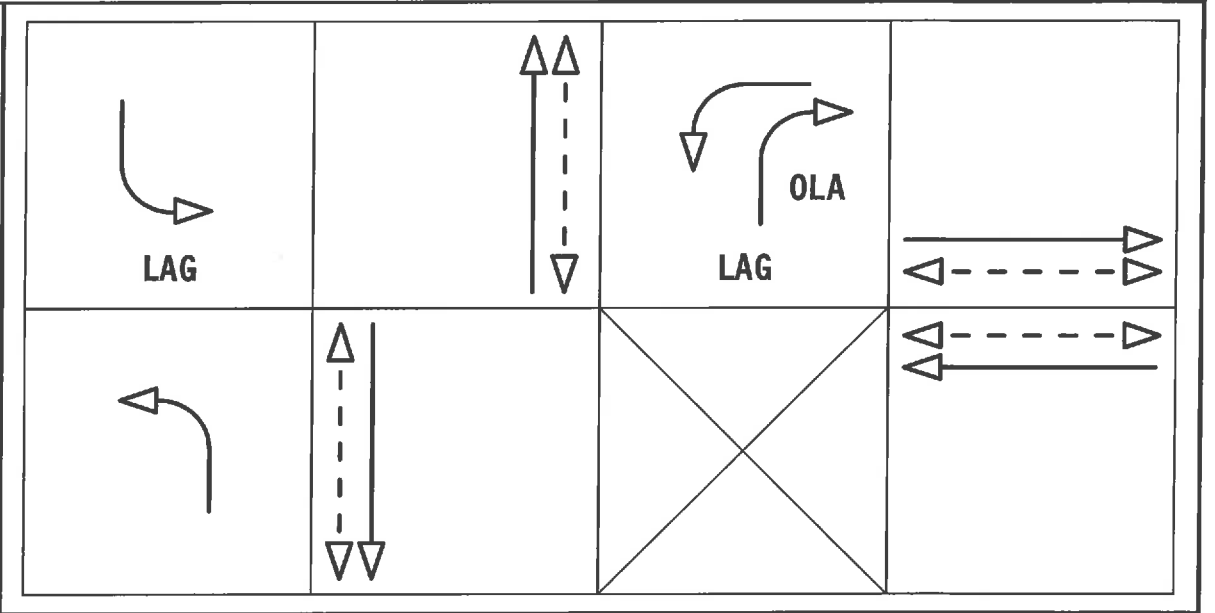

Notes and comments:

- TRANSIT PRIORITY TIMING.
- PHASE 2 & 5 LAG DURING ATSAC PLAN B.

DISTRICT: CA MUTCD UPDATE TIMING

INTERSECTION NUMBERS

ATSAC System: 012	RAM Checksum
ATSAC I/S # : 016	Page 2 = 4E73 Page 4 = 347A
5-Digit Code: 20445	Page 3 = 481B Page 5 = BE9E

CONFIGURATION

Cabinet (2-1-1)	
Type	332
Configuration	Standard

Phases (2-1-2)	
Permitted	123456.8
Restricted	1...5...

Overlap (2-1-3)			
Overlap	Parent	Omit	No Start
A	..3.....
B
C
D
E
F

Pedestrian (2-1-4)	
1P
2P	.2.....
3P
4P	...4....
5P
6P6..
7P
8P8

Flashing Colors (2-1-5)	
Yellow Flash Phases
Yellow Flash Overlaps
Flash-In-Red Phases
Flash-In-Red Overlaps
Special Operation (2-1-6)	
Single Exit
Driveway Phases
Driveway Overlaps

Startup (2-1-7)	
First Green Phases	.2...6..
Startup Yellow Phases
Startup Yellow Overlaps
Startup All-Red	6.0
Startup Vehicle Recall	123456.8
Startup Pedestrian Recall	.2.4.6.8

TIMING

Phase (2-2)	φ1	φ2	φ3	φ4	φ5	φ6	φ7	φ8
Walk 1	0	7	0	7	0	7	0	7
Walk 2	0	0	0	0	0	0	0	0
Delay Walk	0	0	0	0	0	0	0	0
Flash Don't Walk	0	20	0	21	0	17	0	26
Solid Don't Walk	0	0	0	0	0	0	0	0
Minimum Green	10	10	10	10	10	10	0	10
Bike Green	0	0	0	0	0	0	0	0
Det Limit	0	0	0	0	0	0	0	0
Max Initial	0	28	0	0	0	26	0	0
Max Green 1	20	40	20	30	20	40	0	30
Max Green 2	0	0	0	0	0	0	0	0
Max Green 3	0	0	0	0	0	0	0	0
Extension	3.0	4.3	2.0	3.0	3.0	4.0	0.0	3.0
Maximum Gap	3.0	5.0	2.0	2.0	3.0	5.0	0.0	3.0
Minimum Gap	3.0	3.0	2.0	2.0	3.0	3.0	0.0	3.0
Add Per Vehicle	0.0	2.2	0.0	0.0	0.0	2.2	0.0	0.0
Reduce Gap By	0.0	0.1	0.0	0.0	0.0	0.1	0.0	0.0
Reduce Every	0.0	1.4	0.0	0.0	0.0	1.4	0.0	0.0
Yellow	3.9	4.4	3.6	3.7	3.9	4.4	0.0	3.7
All-Red	2.3	1.0	2.6	2.1	1.9	1.0	0.0	2.1
Bike All-Red	0.0	0.0	0.0	0.0	0.0	0.0	0.0	0.0

Overlaps (2-3)		A	B	C	D	E	F
Min Green	5.0	0.0	0.0	0.0	0.0	0.0	0.0
Green Ext	0.0	0.0	0.0	0.0	0.0	0.0	0.0
Yellow	3.9	0.0	0.0	0.0	0.0	0.0	0.0
All-Red	2.3	0.0	0.0	0.0	0.0	0.0	0.0

Red Revert (2-8)	
Time	2.0

Phase Recalls (2-4)	
Vehicle Min	.2...6..
Vehicle Max
Pedestrian
Bicycle

Phase Locks (2-5)	
Red
Yellow
Next

Phase Features (2-6)	
Double Entry	...4...8
Rest-In-Walk	.2...6..
Rest-In-Red
Walk 2
Max Green 2
Max Green 3

Call To Phase (2-7-1)	
φ1 φ5
φ2 φ6
φ3 φ7
φ4 φ8

Omit On Green (2-7-2)	
φ1 φ5
φ2 φ6
φ3 φ7
φ4 φ8

Inputs

7-Wire I/C (2-1-8-1)			
Input	Port	Input	Port
Enabled	NO	R1	3.8
Max ON	250	R2	3.5
Max OFF	250	R3	3.7
		D2	2.8
		D3	6.1

Cabinet Status (2-1-8-3)

Input	Port
Flash Bus	2.8
Door Ajar	6.1
Flash Sense	6.7
Stop Time	6.8

Special Function (2-1-8-4)	
Input	Port
1	0.0
2	0.0
3	0.0
4	0.0

Manual Control (2-1-8-2)	
Input	Port
Manual Advance	6.6
Advance Enable	2.7

Overlap Returns (2-1-8-5)

Overlap	OLE	OLF
Green Return	0.0	0.0

Outputs

Loadswitch Assignment (2-1-9)

A	1	2	22	3	4	24	11
B	5	6	26	7	8	28	12
X	11	12	0	13	14	41	42

Loadswitch Codes:

- 0 Unused (no output)
- 1-8 Vehicle 1-8
- 11-16 Overlap A-F
- 21-28 Ped 1-8
- 41-47 Special Functions
- 51-57 Special Functions
- 71-72 Seven Wire I/C

* middle output of loadswitches 3 & 6
35-39 Aux Signs

COORDINATION

Press [F] key to select Green Factors or Force-Off

Local Plan (7-1..9)		Cycle	Offset	Perm	φ1	φ2	φ3	φ4	φ5	φ6	φ7	φ8	Lag	Sync	Hold	Omit	Min	Max	Ped	Bike
Plan 1	Green Factor	120	21	0	14	41	10	28	14	41	0	45	1.3..6.8	.2...6..2...6..
Plan 2	Green Factor	130	54	0	15	47	13	28	20	42	0	48	1.3..6.8	.2...6..2...6..
Plan 3	Green Factor	120	54	0	14	41	10	28	14	41	0	45	1.3..6.8	.2...6..2...6..
Plan 4	Green Factor	130	98	0	17	42	15	28	14	45	0	51	1.3..6.8	.2...6..2...6..
Plan 5	Green Factor	0	0	0	0	0	0	0	0	0	0	0
Plan 6	Green Factor	0	0	0	0	0	0	0	0	0	0	0
Plan 7	Green Factor	0	0	0	0	0	0	0	0	0	0	0
Plan 8	Green Factor	120	54	0	10	45	10	28	10	45	0	45	1.3..6.8	.2...6..	...4...82.4.6.8
Plan 9	Green Factor	180	54	0	10	37	10	96	10	37	0	113	1.3..6.8	.2...6..	...4...82.4.6.8

ATSAC Plan

(7-A..D)	Lag	Sync	Hold	Omit	Min	Max	Ped	Bike
Plan A	1.3..6.8	.2...6..2...6..	.2...6..
Plan B	.23.5..8	.2...6..2...6..	.2...6..
Plan C	1.3..6.8	.2...6..5...2...6..
Plan D	1.3..6.8	.2...6..

ATSAC Flags (7-F)

Enable Permissive Yield	NO
Non-Latching Force-Offs
Cycle Controller Vehicle Call	...4...8
Cycle Controller Pedestrian Call

(7-E)	Lag	Omit	Min	Max	Ped	Bike	Green Band Protect (7-0)	
Free	1.3..6.82...6..	Enabled	1234...ABCD

Special Function Override(4-2)

#	Control	#	Control
1	NORMAL	3	NORMAL
2	NORMAL	4	NORMAL

MANUAL COMMANDS

Manual Plan (4-1)	0
Detector Reset	(4-3)
Local Manual (4-4)	OFF

Manual Plan: 254 = FLASH
Manual Plan: 255 = FREE

Detector Attributes (5-1)

Det	Type	Phases	Lock
1	CALL+EXTEND	1.....	NO
2	COUNT+EXTEND	.2.....	NO
3	COUNT+EXTEND	.2.....	NO
4	COUNT+EXTEND	.2.....	NO
5	NONE	NO
6	CALL+EXTEND	.2.....	NO
7	CALL+EXTEND	.3.....	NO
8	COUNT+EXTEND6..	NO
9	COUNT+EXTEND6..	NO
10	COUNT+EXTEND6..	NO
11	NONE	NO
12	CALL+EXTEND	...4....	NO
13	CALL+EXTEND	...4....	NO
14	CALL+EXTEND	...4....	NO
15	PEDESTRIAN	.2.....	NO
16	PEDESTRIAN	...4....	NO
17	CALL+EXTEND5...	NO
18	NONE	NO
19	NONE	NO
20	NONE	NO
21	NONE	NO
22	CALL+EXTEND6..	NO
23	CALL+EXTEND7..	NO
24	EXTEND	...4....	NO
25	EXTEND	...4....	NO
26	NONE	NO
27	NONE	NO
28	CALL+EXTEND8...	NO
29	CALL+EXTEND8...	NO
30	CALL+EXTEND8...	NO
31	PEDESTRIAN6..	NO
32	PEDESTRIAN8...	NO

Detector Configuration (5-2)

Det	Delay	Extend	Recall	Port
1	0	0.0	10	3.2
2	0	0.0	30	1.1
3	0	0.0	30	1.5
4	0	0.0	30	4.5
5	0	0.0	10	6.2
6	0	0.0	10	2.1
7	0	0.0	15	3.4
8	0	0.0	30	1.3
9	0	0.0	30	1.7
10	0	0.0	30	4.7
11	0	0.0	10	6.4
12	0	0.0	20	2.3
13	0	0.0	10	3.6
14	0	0.0	10	3.8
15	0	0.0	10	5.1
16	0	0.0	10	5.3
17	0	0.0	10	3.1
18	0	0.0	10	1.2
19	0	0.0	10	1.6
20	0	0.0	10	4.6
21	0	0.0	10	6.3
22	0	0.0	10	2.2
23	0	0.0	10	3.3
24	0	0.0	10	1.4
25	0	0.0	10	1.8
26	0	0.0	10	4.8
27	0	0.0	10	6.5
28	0	0.0	20	2.4
29	0	0.0	10	3.5
30	0	0.0	10	3.7
31	0	0.0	10	5.2
32	0	0.0	10	5.4

DETECTORS

Failure Times (5-3)	Minutes
Maximum On Time	20
Fail Reset Time	120

Fail Override (5-4)	
Detectors 1-8
Detectors 9-16
Detectors 17-24
Detectors 25-32

CIC Operation (5-6-1)	
Enabled

CIC Values (5-6-2)	Volume	Occupancy	Demand
Smoothing	0.66	0.66	0.66
Multiplier	4.00	0.33	
Exponent	0.50	1.00	

System Detector Assignment (5-5)

Sys Det	1	2	3	4	5	6	7	8
Det Num	2	3	4	5	8	9	10	11
Sys Det	9	10	11	12	13	14	15	16
Det Num	18	19	20	21	24	25	26	27

Detector-to-Phase Assignment (5-6-3)

Sys Det	1	2	3	4	5	6	7	8
Phase	0	0	0	0	0	0	0	0
Sys Det	9	10	11	12	13	14	15	16
Phase	0	0	0	0	0	0	0	0

Input File Port-Bit Assignments

332 Cabinet - For Reference Only

	1	2	3	4	5	6	7	8	9	10	11	12	13	14
3.2	1.1	4.5	2.1	3.4	1.3	4.7	2.3	3.6			6.6	5.1	5.2	6.7
	1.5	6.2			1.7	6.4		3.8			2.7	5.3	5.4	6.8
3.1	1.2	4.6	2.2	3.3	1.4	4.8	2.4	3.5			2.8	5.5	5.6	2.5
	1.6	6.3			1.8	6.5		3.7			6.1	5.7	5.8	2.6

PREEMPTION

EVA (3-A)

Preempt Timers			Phase Green	Overlap Green
Delay	Clear	Max		
0	5	60	.2...6..
Port	Latching	Phase Termination		
5.5	NO	ADVANCE		

EVB (3-B)

Preempt Timers			Phase Green	Overlap Green
Delay	Clear	Max		
0	0	0
Port	Latching	Phase Termination		
5.6	NO	FORCE-OFF		

EVC (3-C)

Preempt Timers			Phase Green	Overlap Green
Delay	Clear	Max		
0	0	0
Port	Latching	Phase Termination		
5.7	NO	FORCE-OFF		

EVD (3-D)

Preempt Timers			Phase Green	Overlap Green
Delay	Clear	Max		
0	0	0
Port	Latching	Phase Termination		
5.8	NO	FORCE-OFF		

RR1

(3-1-1)	Timing	Phase Flags (3-1-2)			Pedestrian Flags (3-1-3)			Overlap Flags (3-1-4)		
Delay	0	Grn Hold	Yel Flash	Red Flash	Walk	Flash DW	Solid DW	Grn Hold	Yel Flash	Red Flash
Clear 1	0
Clear 2	0
Clear 3	0
Hold	0
Exit	0	Exit Parameters (3-1-5)								
Min Green	0	Phase Green	Overlap Green	Vehicle Call	Ped Call	Configuration (3-1-6)				
Ped Clear	0	Input	Port	Latching	YES	
						Primary	2.5	Maximum On	0	
						Secondary	0.0	HRI Crossing	0	

RR2

(3-2-1)	Timing	Phase Flags (3-2-2)			Pedestrian Flags (3-2-3)			Overlap Flags (3-2-4)		
Delay	0	Grn Hold	Yel Flash	Red Flash	Walk	Flash DW	Solid DW	Grn Hold	Yel Flash	Red Flash
Clear 1	0
Clear 2	0
Clear 3	0
Hold	0
Exit	0	Exit Parameters (3-2-5)								
Min Green	0	Phase Green	Overlap Green	Vehicle Call	Ped Call	Configuration (3-2-6)				
Ped Clear	0	Input	Port	Latching	YES	
						Primary	2.6	Maximum On	0	
						Secondary	0.0	HRI Crossing	0	

TOD SCHEDULE

Table 1 (8-2-1)

Time	Plan
0600	2
1000	3
1500	4
1900	3
2100	255
0000	0
0000	0
0000	0
0000	0
0000	0
0000	0
0000	0
0000	0
0000	0
0000	0
0000	0
0000	0
0000	0
0000	0
0000	0
0000	0
0000	0

Table 2 (8-2-2)

Time	Plan
0600	3
1000	4
2100	255
0000	0
0000	0
0000	0
0000	0
0000	0
0000	0
0000	0
0000	0
0000	0
0000	0
0000	0
0000	0
0000	0
0000	0
0000	0
0000	0
0000	0
0000	0

Table 3 (8-2-3)

Time	Plan
0000	0
0000	0
0000	0
0000	0
0000	0
0000	0
0000	0
0000	0
0000	0
0000	0
0000	0
0000	0
0000	0
0000	0
0000	0
0000	0
0000	0
0000	0
0000	0
0000	0

Table 4 (8-2-4)

Time	Plan
0000	0
0000	0
0000	0
0000	0
0000	0
0000	0
0000	0
0000	0
0000	0
0000	0
0000	0
0000	0
0000	0
0000	0
0000	0
0000	0
0000	0
0000	0
0000	0
0000	0

Table 5 (8-2-5)

Time	Plan
0000	0
0000	0
0000	0
0000	0
0000	0
0000	0
0000	0
0000	0
0000	0
0000	0
0000	0
0000	0
0000	0
0000	0
0000	0
0000	0
0000	0
0000	0
0000	0
0000	0

Table 6 (8-2-6)

Time	Plan
0000	0
0000	0
0000	0
0000	0
0000	0
0000	0
0000	0
0000	0
0000	0
0000	0
0000	0
0000	0
0000	0
0000	0
0000	0
0000	0
0000	0
0000	0
0000	0
0000	0

TOD Functions (8-3)

#	Start	End	DOW	Action	Phases
1	0600	2100	MTWTFSS	4	...4...8
2	0000	0000	0
3	0000	0000	0
4	0000	0000	0
5	0000	0000	0
6	0000	0000	0
7	0000	0000	0
8	0000	0000	0
9	0000	0000	0
10	0000	0000	0
11	0000	0000	0
12	0000	0000	0
13	0000	0000	0
14	0000	0000	0
15	0000	0000	0
16	0000	0000	0

Weekday Table Assignment (8-2-7)

Mon	Tue	Wed	Thu	Fri	Sat	Sun
1	1	1	1	1	2	2

Solar Clock Data (8-4)

North Latitude	34
West Longitude	118
Local Time Zone	8

Sabbatical Clock (8-5)

Hebrew	Ped Recall
Sabbath
Holiday

Daylight Saving (8-6)

Enabled	YES
---------	-----

- Codes:
- 0. None
 - 1. Permitted
 - 2. Restricted
 - 4. Veh Min Recall
 - 5. Veh Max Recall
 - 6. Ped Recall
 - 7. Bike Recall
 - 8. Red Lock
 - 9. Yellow Lock
 - 10. Next Lock
 - 11. Double Entry
 - 12. Rest In Walk
 - 13. Rest In Red
 - 14. Walk 2
 - 15. Max Green 2
 - 16. Max Green 3
 - 20. Special Functions
 - 21. LRT/BRT Permitted
 - 22. LRT/BRT Startup Recall
 - 23. LRT/BRT Minimum Recall
 - 24. LRT/BRT Dwell Recall
 - 25. BRT Ped Recall

Code = Phases added to normal setting.
 100 + Code = Phases removed.
 200 + Code = Phases replaced.

Floating Holiday Table (8-2-8)

#	Month	Week	DOW	Table
1	5	5	M.....	2
2	9	1	M.....	2
3	11	4	...T...	2
4	0	0	0
5	0	0	0
6	0	0	0
7	0	0	0
8	0	0	0
9	0	0	0
10	0	0	0
11	0	0	0
12	0	0	0
13	0	0	0
14	0	0	0
15	0	0	0
16	0	0	0

Fixed Holiday Table (8-2-9)

#	Month	Day	DOW	Table
1	1	1	MTWTF..	2
2	7	4	MTWTF..	2
3	12	25	MTWTF..	2
4	0	0	0
5	0	0	0
6	0	0	0
7	0	0	0
8	0	0	0
9	0	0	0
10	0	0	0
11	0	0	0
12	0	0	0
13	0	0	0
14	0	0	0
15	0	0	0
16	0	0	0

SOFT LOGIC

Soft Logic Equations (6-2)

#	Data	Op	Data	Op	Data	Op	Data
1	00.0	00	00.0	00	00.0	00	00.0
2	00.0	00	00.0	00	00.0	00	00.0
3	00.0	00	00.0	00	00.0	00	00.0
4	00.0	00	00.0	00	00.0	00	00.0
5	00.0	00	00.0	00	00.0	00	00.0
6	00.0	00	00.0	00	00.0	00	00.0
7	00.0	00	00.0	00	00.0	00	00.0
8	00.0	00	00.0	00	00.0	00	00.0
9	00.0	00	00.0	00	00.0	00	00.0
10	00.0	00	00.0	00	00.0	00	00.0
11	00.0	00	00.0	00	00.0	00	00.0
12	00.0	00	00.0	00	00.0	00	00.0
13	00.0	00	00.0	00	00.0	00	00.0
14	00.0	00	00.0	00	00.0	00	00.0
15	00.0	00	00.0	00	00.0	00	00.0
16	00.0	00	00.0	00	00.0	00	00.0

Data Codes - Hex Values

Code	Func
01-08	Inputs
11-18	Outputs
20.x	Internal Call, phase x
21.x	Vehicle Call, phase x
22.x	Ped Call, phase x
23.x	Bike Call, phase x
24.x	Hold, phase x
25.x	Omit, phase x
26.x	Ped Omit, phase x
27.x	Force-Off, phase x
28.x	Ped Force-Off, phase x
29.1	Command Free
29.2	Command Flash
29.3	Command Local Manual
2A.x	Command Local Plan 1-8
2B.x	Command Local Plan 9
30 + x	TOD Function(x=act>Data Codes
50-6F	Status Bits
71.1	1.0Hz Flash
71.2	2.5Hz Flash
71.3	5.0Hz Flash
72.1	Free Operation
72.2	Flash Operation
72.3	Local Manual
72.5	Preempt Active
72.6	Priority Active
72.7	Hebrew Sabbath
72.8	Hebrew Holiday
7F.x	Scratch pad data

Result Opcode		Logic Opcode		Logic Opcode	
Op	Func	Op	Func	x	Func
01	SET	1x	AND	0	a * b
02	CLEAR	2x	OR	1	~a * b
03	OR	3x	XOR	2	a * ~b
04	NOR	4x	NAND	3	~a * ~b
05	AND	5x	NOR		
06	NAND	6x	XNOR		

COMM

(6-1-1) C2

Protocol	ATSAC
Address	0
Baud	1200
Parity	EVEN
Data Bits	8
Stop Bits	1

RTS On Time	0
RTS Off Time	24
Handshaking	NORMAL

(6-1-2) C20

Protocol	NONE
Address	0
Baud	1200
Parity	NONE
Data Bits	8
Stop Bits	1

RTS On Time	0
RTS Off Time	0
Handshaking	NONE

(6-1-3) C21

Protocol	NONE
Address	0
Baud	1200
Parity	NONE
Data Bits	8
Stop Bits	1

RTS On Time	0
RTS Off Time	0
Handshaking	NONE

TRANSIT PRIORITY

Local Plans (3-E-1..9)		Early Green	Green Extend	Inhibit Cycles	φ1 Minimum	φ2 Minimum	φ3 Minimum	φ4 Minimum	φ5 Minimum	φ6 Minimum	φ7 Minimum	φ8 Minimum
Plan 1	Green Factor	5	5	1	10	41	10	28	10	41	0	33
Plan 2	Green Factor	12	12	1	10	47	10	28	10	42	0	33
Plan 3	Green Factor	12	12	1	10	41	10	28	10	41	0	33
Plan 4	Green Factor	12	12	1	10	42	10	28	10	45	0	33
Plan 5	Green Factor	0	0	0	0	0	0	0	0	0	0	0
Plan 6	Green Factor	0	0	0	0	0	0	0	0	0	0	0
Plan 7	Green Factor	0	0	0	0	0	0	0	0	0	0	0
Plan 8	Green Factor	0	0	0	0	0	0	0	0	0	0	0
Plan 9	Green Factor	0	0	0	0	0	0	0	0	0	0	0

FREE Plans (3-E-E)

Max Green Hold	Hold Phase
10	.2...6..

INTERVAL CONTROL

Interval Control (3-F-1)	Timing	Phase Control (3-F-2)			Phase Recalls (3-F-3)			Phase Permission (3-F-4)		
		Hold	Force	Advance	Veh Call	Ped Call	Int Call	Permit	Ped Permit	Overlap
Step 1	0
Step 2	0
Step 3	0
Step 4	0
Step 5	0
Step 6	0
Step 7	0
Step 8	0

Configuration (3-F-5)

Input	Port	Delay	HRI Crossing
1	0.0	0	0
2	0.0	0	0

Appendix D Intersection Analysis Reports

Existing Conditions AM Peak Hour

Intersection Number	Direction in VISTRO	
	Reports	Definition of Direction
1	Northbound	Paking Access
	Southbound	TJ's East Access
	Eastbound	Mindanao Way (Towards Admiralty)
	Westbound	Mindanao Way (Towards Chace Park)
2	Northbound	Admiralty Way (Towards Bali Way)
	Southbound	Admiralty Way (Towards Fiji Way)
	Eastbound	Mindanao Way (Towards Lincoln Blvd)
	Westbound	Mindanao Way (Towards Chace Park)
3	Northbound	Mindanao Way (Towards Marina Expy)
	Southbound	Mindanao Way (Towards Admiralty)
	Eastbound	Lincoln Blvd (Towards Fiji)
	Westbound	Lincoln Blvd (Towards Bali Way)
4	Northbound	Admiralty Way (Towards Maxella)
	Southbound	Admiralty Way (Towards Mindanao)
	Eastbound	Bali Way (Towards Lincoln)
	Westbound	Bali Way (Towards MDR Hotel)
5	Northbound	Lincoln Blvd (Towards Maxella Ave)
	Southbound	Lincoln Blvd (Towards Mindanao)
	Eastbound	Bali Way (Towards MDR Hospital)
	Westbound	Bali Way (Towards Admiralty)
6	Northbound	Fiji Way (Towards Shane Vet Ctr)
	Southbound	Fiji Way (Towards Admiralty)
	Eastbound	Lincoln Blvd (Towards Oliver Blvd)
	Westbound	Lincoln Blvd (Towards Mindanao Way)
7	Southbound	Admiralty Way
	Eastbound	Fiji Way (Towards Lincoln)
	Westbound	Fiji Way (Towards Dock 52)
8	Southbound	Boat Parking Access
	Eastbound	Fiji Way (Towards Admiralty)
	Westbound	Fiji Way (Towards Dock 52)

Vistro File: C:\...\MDR Analysis v7.vistro

Report File: C:\...\Exis AM.pdf

Intersection Analysis Summary

ID	Intersection Name	Control Type	Method	Worst Mvmt	V/C	Delay (s/veh)	LOS
1	Mindanao Wy and TJ's E.Dr.	Two-way stop	HCM 6th Edition	WB Thru	0.154	9.5	A
2	Mindanao and Admiralty	Signalized	HCM 6th Edition	NB Left	0.331	25.1	C
3	Mindanao and Lincoln	Signalized	HCM 6th Edition	SB Left	0.452	40.9	D
4	Bali Way amd Admiralty	Signalized	HCM 6th Edition	EB Left	0.373	23.3	C
5	Bali way and Lincoln	Signalized	HCM 6th Edition	EB Left	0.478	15.2	B
6	Fiji and Lincoln	Signalized	HCM 6th Edition	NB Left	0.618	42.8	D
7	Fiji and Admiralty	Signalized	HCM 6th Edition	EB Left	0.279	5.5	A
8	Fiji Way and Parking Access	Two-way stop	HCM 6th Edition	WB Thru	0.004	0.0	A

V/C, Delay, LOS: For two-way stop, these values are taken from the movement with the worst (highest) delay value. For all other control types, they are taken for the whole intersection.

Intersection Level Of Service Report
Intersection 1: Mindanao Wy and TJ's E.Dr.

Control Type:	Two-way stop	Delay (sec / veh):	9.5
Analysis Method:	HCM 6th Edition	Level Of Service:	A
Analysis Period:	15 minutes	Volume to Capacity (v/c):	0.154

Intersection Setup

Name	Parking Access			TJ E Access			Mindanao Way			Mindanao Way		
Approach	Northbound			Southbound			Eastbound			Westbound		
Lane Configuration	+			+			+			+		
Turning Movement	Left	Thru	Right	Left	Thru	Right	Left	Thru	Right	Left	Thru	Right
Lane Width [ft]	12.00	12.00	12.00	12.00	12.00	12.00	12.00	12.00	12.00	12.00	12.00	12.00
No. of Lanes in Entry Pocket	0	0	0	0	0	0	0	0	0	0	0	0
Entry Pocket Length [ft]	100.00	100.00	100.00	100.00	100.00	100.00	100.00	100.00	100.00	100.00	100.00	100.00
No. of Lanes in Exit Pocket	0	0	0	0	0	0	0	0	0	0	0	0
Exit Pocket Length [ft]	0.00	0.00	0.00	0.00	0.00	0.00	0.00	0.00	0.00	0.00	0.00	0.00
Speed [mph]	30.00			30.00			30.00			30.00		
Grade [%]	0.00			0.00			0.00			0.00		
Crosswalk	Yes			Yes			Yes			Yes		

Volumes

Name	Parking Access			TJ E Access			Mindanao Way			Mindanao Way		
Base Volume Input [veh/h]	0	0	0	1	0	1	0	61	2	9	126	29
Base Volume Adjustment Factor	1.0000	1.0000	1.0000	1.0000	1.0000	1.0000	1.0000	1.0000	1.0000	1.0000	1.0000	1.0000
Heavy Vehicles Percentage [%]	2.00	2.00	2.00	2.00	2.00	2.00	2.00	2.00	2.00	2.00	2.00	2.00
Growth Factor	1.0000	1.0000	1.0000	1.0000	1.0000	1.0000	1.0000	1.0000	1.0000	1.0000	1.0000	1.0000
In-Process Volume [veh/h]	0	0	0	0	0	0	0	0	0	0	0	0
Site-Generated Trips [veh/h]	0	0	0	0	0	0	0	0	0	0	0	0
Diverted Trips [veh/h]	0	0	0	0	0	0	0	0	0	0	0	0
Pass-by Trips [veh/h]	0	0	0	0	0	0	0	0	0	0	0	0
Existing Site Adjustment Volume [veh/h]	0	0	0	0	0	0	0	0	0	0	0	0
Other Volume [veh/h]	0	0	0	0	0	0	0	0	0	0	0	0
Total Hourly Volume [veh/h]	0	0	0	1	0	1	0	61	2	9	126	29
Peak Hour Factor	1.0000	1.0000	1.0000	0.9200	1.0000	0.9200	0.9200	0.9200	1.0000	1.0000	0.9200	0.9200
Other Adjustment Factor	1.0000	1.0000	1.0000	1.0000	1.0000	1.0000	1.0000	1.0000	1.0000	1.0000	1.0000	1.0000
Total 15-Minute Volume [veh/h]	0	0	0	0	0	0	0	17	1	2	34	8
Total Analysis Volume [veh/h]	0	0	0	1	0	1	0	66	2	9	137	32
Pedestrian Volume [ped/h]	0			0			0			0		

Intersection Settings

Priority Scheme	Free	Free	Stop	Stop
Flared Lane			No	No
Storage Area [veh]	0	0	0	0
Two-Stage Gap Acceptance			No	No
Number of Storage Spaces in Median	0	0	0	0

Movement, Approach, & Intersection Results

V/C, Movement V/C Ratio	0.00	0.00	0.00	0.00	0.00	0.00	0.00	0.07	0.00	0.01	0.15	0.03
d_M, Delay for Movement [s/veh]	7.22	0.00	0.00	7.22	0.00	0.00	9.84	9.19	8.48	9.39	9.46	8.71
Movement LOS	A	A	A	A	A	A	A	A	A	A	A	A
95th-Percentile Queue Length [veh/ln]	0.00	0.00	0.00	0.00	0.00	0.00	0.12	0.12	0.12	0.33	0.32	0.31
95th-Percentile Queue Length [ft/ln]	0.00	0.00	0.00	0.05	0.05	0.05	2.97	2.95	2.93	8.26	7.98	7.70
d_A, Approach Delay [s/veh]	2.41			3.61			9.17			9.32		
Approach LOS	A			A			A			A		
d_I, Intersection Delay [s/veh]	9.23											
Intersection LOS	A											

**Intersection Level Of Service Report
Intersection 2: Mindanao and Admiralty**

Control Type:	Signalized	Delay (sec / veh):	25.1
Analysis Method:	HCM 6th Edition	Level Of Service:	C
Analysis Period:	15 minutes	Volume to Capacity (v/c):	0.331

Intersection Setup

Name	Admiralty Way			Admiralty Way			Mindanao Way			Mindanao Way		
Approach	Northbound			Southbound			Eastbound			Westbound		
Lane Configuration	⇐⇐⇐			⇐⇐⇐			⇐⇐⇐			⇐⇐⇐		
Turning Movement	Left	Thru	Right	Left	Thru	Right	Left	Thru	Right	Left	Thru	Right
Lane Width [ft]	12.00	12.00	12.00	12.00	12.00	12.00	12.00	12.00	12.00	12.00	12.00	12.00
No. of Lanes in Entry Pocket	1	0	0	2	0	0	1	0	0	1	0	0
Entry Pocket Length [ft]	115.00	100.00	100.00	235.00	100.00	100.00	100.00	100.00	100.00	165.00	100.00	100.00
No. of Lanes in Exit Pocket	0	0	0	0	0	0	0	0	0	0	0	0
Exit Pocket Length [ft]	0.00	0.00	0.00	0.00	0.00	0.00	0.00	0.00	0.00	0.00	0.00	0.00
Speed [mph]	30.00			30.00			30.00			30.00		
Grade [%]	0.00			0.00			0.00			0.00		
Curb Present	No			No			No			No		
Crosswalk	Yes			Yes			Yes			Yes		

Volumes

Name	Admiralty Way			Admiralty Way			Mindanao Way			Mindanao Way		
Base Volume Input [veh/h]	7	547	23	143	166	15	13	17	8	77	55	204
Base Volume Adjustment Factor	1.0000	1.0000	1.0000	1.0000	1.0000	1.0000	1.0000	1.0000	1.0000	1.0000	1.0000	1.0000
Heavy Vehicles Percentage [%]	2.00	2.00	2.00	2.00	2.00	2.00	2.00	2.00	2.00	2.00	2.00	2.00
Growth Factor	1.0000	1.0000	1.0000	1.0000	1.0000	1.0000	1.0000	1.0000	1.0000	1.0000	1.0000	1.0000
In-Process Volume [veh/h]	0	0	0	0	0	0	0	0	0	0	0	0
Site-Generated Trips [veh/h]	0	0	0	0	0	0	0	0	0	0	0	0
Diverted Trips [veh/h]	0	0	0	0	0	0	0	0	0	0	0	0
Pass-by Trips [veh/h]	0	0	0	0	0	0	0	0	0	0	0	0
Existing Site Adjustment Volume [veh/h]	0	0	0	0	0	0	0	0	0	0	0	0
Other Volume [veh/h]	0	0	0	0	0	0	0	0	0	0	0	0
Right Turn on Red Volume [veh/h]	0	0	0	0	0	0	0	0	0	0	0	0
Total Hourly Volume [veh/h]	7	547	23	143	166	15	13	17	8	77	55	204
Peak Hour Factor	0.9200	0.9200	0.9200	0.9200	0.9200	0.9200	0.9200	0.9200	0.9200	0.9200	0.9200	0.9200
Other Adjustment Factor	1.0000	1.0000	1.0000	1.0000	1.0000	1.0000	1.0000	1.0000	1.0000	1.0000	1.0000	1.0000
Total 15-Minute Volume [veh/h]	2	149	6	39	45	4	4	5	2	21	15	55
Total Analysis Volume [veh/h]	8	595	25	155	180	16	14	18	9	84	60	222
Presence of On-Street Parking	No		No	No		No	No		No	No		No
On-Street Parking Maneuver Rate [/h]	0	0	0	0	0	0	0	0	0	0	0	0
Local Bus Stopping Rate [/h]	0	0	0	0	0	0	0	0	0	0	0	0
v_do, Outbound Pedestrian Volume crossing major street		6			3			3			5	
v_di, Inbound Pedestrian Volume crossing major street		5			3			3			6	
v_co, Outbound Pedestrian Volume crossing minor street		0			1			1			1	
v_ci, Inbound Pedestrian Volume crossing minor street		1			1			0			1	
v_ab, Corner Pedestrian Volume [ped/h]		0			0			0			0	
Bicycle Volume [bicycles/h]		2			3			0			0	

Intersection Settings

Located in CBD	No
Signal Coordination Group	-
Cycle Length [s]	130
Coordination Type	Time of Day Pattern Coordinated
Actuation Type	Semi-actuated
Offset [s]	60.0
Offset Reference	Lead Green - Beginning of First Green
Permissive Mode	MultiBand
Lost time [s]	0.00

Phasing & Timing

Control Type	Protect	Permis	Permis	Protect	Permis	Permis	Permis	Permis	Permis	Permis	Permis	Overla
Signal Group	5	2	0	1	6	0	1	7	0	3	3	3
Auxiliary Signal Groups												1,3
Lead / Lag	Lag	-	-	Lead	-	-	Lead	-	-	Lag	-	-
Minimum Green [s]	10	10	0	5	10	0	5	8	0	8	8	8
Maximum Green [s]	30	40	0	30	40	0	30	30	0	25	25	25
Amber [s]	3.6	4.4	0.0	3.0	4.4	0.0	3.0	3.7	0.0	3.7	3.7	3.7
All red [s]	1.6	0.8	0.0	1.0	0.8	0.0	1.0	1.3	0.0	1.3	1.3	1.3
Split [s]	31	60	0	35	64	0	35	35	0	35	35	35
Vehicle Extension [s]	3.0	3.9	0.0	3.0	4.1	0.0	3.0	3.0	0.0	3.0	3.0	3.0
Walk [s]	0	10	0	0	10	0	0	10	0	10	10	10
Pedestrian Clearance [s]	0	17	0	0	12	0	0	17	0	17	17	17
Delayed Vehicle Green [s]	0.0	0.0	0.0	0.0	0.0	0.0	0.0	0.0	0.0	0.0	0.0	0.0
Rest In Walk		No			No			No			No	
I1, Start-Up Lost Time [s]	2.0	2.0	0.0	2.0	2.0	0.0	2.0	2.0	0.0	2.0	2.0	2.0
I2, Clearance Lost Time [s]	3.2	3.2	0.0	2.0	3.2	0.0	2.0	3.0	0.0	3.0	3.0	3.0
Minimum Recall	No	Yes		No	Yes			No			Yes	Yes
Maximum Recall	No	No		No	No			No			No	No
Pedestrian Recall	No	No		No	No			No			No	No
Detector Location [ft]	0.0	0.0	0.0	0.0	0.0	0.0	0.0	0.0	0.0	0.0	0.0	0.0
Detector Length [ft]	0.0	0.0	0.0	0.0	0.0	0.0	0.0	0.0	0.0	0.0	0.0	0.0
I, Upstream Filtering Factor	1.00	1.00	1.00	1.00	1.00	1.00	1.00	1.00	1.00	1.00	1.00	1.00

Exclusive Pedestrian Phase

Pedestrian Signal Group	0
Pedestrian Walk [s]	0
Pedestrian Clearance [s]	0

Lane Group Calculations

Lane Group	L	C	C	L	C	C	L	C	C	L	C	R
C, Cycle Length [s]	130	130	130	130	130	130	130	130	130	130	130	130
L, Total Lost Time per Cycle [s]	5.20	5.20	5.20	4.00	5.20	5.20	5.00	5.00	5.00	5.00	5.00	4.00
l1_p, Permitted Start-Up Lost Time [s]	0.00	0.00	0.00	0.00	0.00	0.00	2.00	2.00	0.00	2.00	2.00	0.00
l2, Clearance Lost Time [s]	3.20	3.20	3.20	2.00	3.20	3.20	3.00	3.00	3.00	3.00	3.00	0.00
g_i, Effective Green Time [s]	3	81	81	17	94	94	18	18	18	18	18	40
g / C, Green / Cycle	0.02	0.62	0.62	0.13	0.73	0.73	0.14	0.14	0.14	0.14	0.14	0.31
(v / s)_i Volume / Saturation Flow Rate	0.00	0.17	0.17	0.04	0.05	0.05	0.01	0.01	0.01	0.04	0.05	0.14
s, saturation flow rate [veh/h]	1781	1870	1840	3459	1870	1812	1335	1483	1544	1379	1736	1588
c, Capacity [veh/h]	37	1160	1142	464	1355	1313	162	237	210	211	272	490
d1, Uniform Delay [s]	62.62	11.25	11.25	51.01	5.21	5.21	55.47	48.93	49.00	53.40	50.82	36.09
k, delay calibration	0.11	0.50	0.50	0.11	0.50	0.50	0.11	0.11	0.11	0.11	0.11	0.15
l, Upstream Filtering Factor	1.00	1.00	1.00	1.00	1.00	1.00	1.00	1.00	1.00	1.00	1.00	1.00
d2, Incremental Delay [s]	2.90	0.57	0.58	0.42	0.10	0.11	0.16	0.11	0.15	0.71	0.65	0.89
d3, Initial Queue Delay [s]	0.00	0.00	0.00	0.00	0.00	0.00	0.00	0.00	0.00	0.00	0.00	0.00
Rp, platoon ratio	1.00	1.00	1.00	1.00	1.00	1.00	1.00	1.00	1.00	1.00	1.00	1.00
PF, progression factor	1.00	1.00	1.00	1.00	1.00	1.00	1.00	1.00	1.00	1.00	1.00	1.00

Lane Group Results

X, volume / capacity	0.22	0.27	0.27	0.33	0.07	0.07	0.06	0.06	0.07	0.28	0.31	0.45
d, Delay for Lane Group [s/veh]	65.52	11.82	11.84	51.43	5.31	5.32	55.62	49.04	49.15	54.11	51.46	36.98
Lane Group LOS	E	B	B	D	A	A	E	D	D	D	D	D
Critical Lane Group	No	No	Yes	Yes	No	No	No	No	No	No	No	Yes
50th-Percentile Queue Length [veh/ln]	0.29	4.24	4.19	2.33	0.77	0.76	0.31	0.45	0.46	1.84	2.57	5.82
50th-Percentile Queue Length [ft/ln]	7.27	105.89	104.73	58.25	19.34	19.06	7.70	11.17	11.49	45.89	64.33	145.45
95th-Percentile Queue Length [veh/ln]	0.52	7.61	7.54	4.19	1.39	1.37	0.55	0.80	0.83	3.30	4.63	9.77
95th-Percentile Queue Length [ft/ln]	13.09	190.27	188.51	104.85	34.80	34.30	13.86	20.10	20.68	82.60	115.80	244.34

Movement, Approach, & Intersection Results

d_M, Delay for Movement [s/veh]	65.52	11.82	11.84	51.43	5.31	5.32	55.38	49.08	49.15	54.11	51.46	36.98
Movement LOS	E	B	B	D	A	A	E	D	D	D	D	D
d_A, Approach Delay [s/veh]	12.51			25.68			50.66			43.10		
Approach LOS	B			C			D			D		
d_I, Intersection Delay [s/veh]	25.05											
Intersection LOS	C											
Intersection V/C	0.331											

Other Modes

g_Walk,mi, Effective Walk Time [s]	14.0			14.0			14.0			14.0		
M_corner, Corner Circulation Area [ft ² /ped]	0.00			0.00			0.00			0.00		
M_CW, Crosswalk Circulation Area [ft ² /ped]	0.00			0.00			0.00			0.00		
d_p, Pedestrian Delay [s]	51.75			51.75			51.75			51.75		
I_p,int, Pedestrian LOS Score for Intersection	2.646			2.686			2.340			2.425		
Crosswalk LOS	B			B			B			B		
s_b, Saturation Flow Rate of the bicycle lane [bicycles/h]	2000			2000			2000			2000		
c_b, Capacity of the bicycle lane [bicycles/h]	843			905			462			462		
d_b, Bicycle Delay [s]	21.77			19.53			38.46			38.46		
I_b,int, Bicycle LOS Score for Intersection	2.078			1.849			1.593			2.164		
Bicycle LOS	B			A			A			B		

Sequence

Ring 1	1	2	3	-	-	-	-	-	-	-	-	-	-	-	-	-
Ring 2	5	6	7	-	-	-	-	-	-	-	-	-	-	-	-	-
Ring 3	-	-	-	-	-	-	-	-	-	-	-	-	-	-	-	-
Ring 4	-	-	-	-	-	-	-	-	-	-	-	-	-	-	-	-

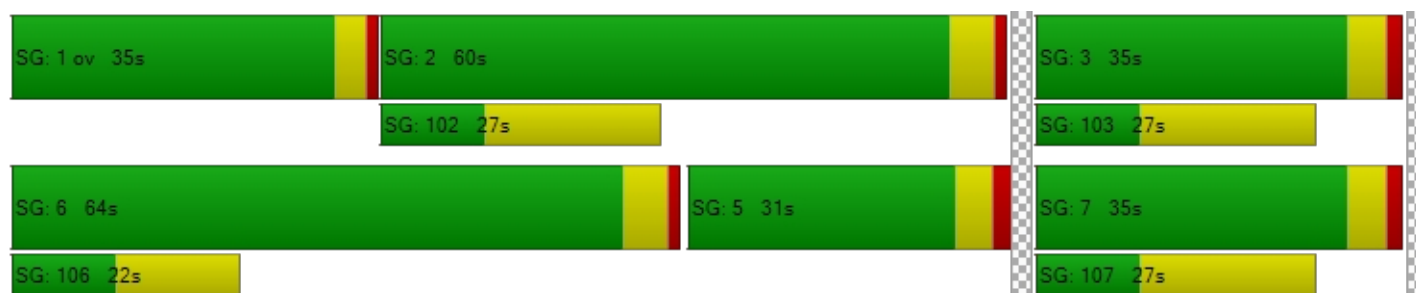

**Intersection Level Of Service Report
Intersection 3: Mindanao and Lincoln**

Control Type:	Signalized	Delay (sec / veh):	40.9
Analysis Method:	HCM 6th Edition	Level Of Service:	D
Analysis Period:	15 minutes	Volume to Capacity (v/c):	0.452

Intersection Setup

Name	Mindanao Way			Mindanao Way			Lincoln Blvd			Lincoln Blvd		
Approach	Northbound			Southbound			Eastbound			Westbound		
Lane Configuration				└┴┘			└┴┘			└┴┘		
Turning Movement	Left	Thru	Right	Left	Thru	Right	Left	Thru	Right	Left	Thru	Right
Lane Width [ft]	12.00	12.00	12.00	12.00	12.00	12.00	12.00	12.00	12.00	12.00	12.00	12.00
No. of Lanes in Entry Pocket	0	0	0	2	0	0	1	0	0	1	0	1
Entry Pocket Length [ft]	100.00	100.00	100.00	275.00	100.00	100.00	205.00	100.00	100.00	200.00	100.00	315.00
No. of Lanes in Exit Pocket	0	0	0	0	0	0	0	0	0	0	0	0
Exit Pocket Length [ft]	0.00	0.00	0.00	0.00	0.00	0.00	0.00	0.00	0.00	0.00	0.00	0.00
Speed [mph]	30.00			30.00			30.00			30.00		
Grade [%]	0.00			0.00			0.00			0.00		
Curb Present	No			No			No			No		
Crosswalk	Yes			Yes			Yes			Yes		

Volumes

Name	Mindanao Way			Mindanao Way			Lincoln Blvd			Lincoln Blvd		
Base Volume Input [veh/h]	0	211	29	133	257	74	256	294	32	92	849	86
Base Volume Adjustment Factor	1.0000	1.0000	1.0000	1.0000	1.0000	1.0000	1.0000	1.0000	1.0000	1.0000	1.0000	1.0000
Heavy Vehicles Percentage [%]	2.00	2.00	2.00	2.00	2.00	2.00	2.00	2.00	2.00	2.00	2.00	2.00
Growth Factor	1.0000	1.0000	1.0000	1.0000	1.0000	1.0000	1.0000	1.0000	1.0000	1.0000	1.0000	1.0000
In-Process Volume [veh/h]	0	0	0	0	0	0	0	0	0	0	0	0
Site-Generated Trips [veh/h]	0	0	0	0	0	0	0	0	0	0	0	0
Diverted Trips [veh/h]	0	0	0	0	0	0	0	0	0	0	0	0
Pass-by Trips [veh/h]	0	0	0	0	0	0	0	0	0	0	0	0
Existing Site Adjustment Volume [veh/h]	0	0	0	0	0	0	0	0	0	0	0	0
Other Volume [veh/h]	0	0	0	0	0	0	0	0	0	0	0	0
Right Turn on Red Volume [veh/h]	0	0	0	0	0	0	0	0	0	0	0	0
Total Hourly Volume [veh/h]	0	211	29	133	257	74	256	294	32	92	849	86
Peak Hour Factor	0.9200	0.9200	0.9200	0.9200	0.9200	0.9200	0.9200	0.9200	0.9200	0.9200	0.9200	0.9200
Other Adjustment Factor	1.0000	1.0000	1.0000	1.0000	1.0000	1.0000	1.0000	1.0000	1.0000	1.0000	1.0000	1.0000
Total 15-Minute Volume [veh/h]	0	57	8	36	70	20	70	80	9	25	231	23
Total Analysis Volume [veh/h]	0	229	32	145	279	80	278	320	35	100	923	93
Presence of On-Street Parking	No		No	No		No	No		No	No		No
On-Street Parking Maneuver Rate [/h]	0	0	0	0	0	0	0	0	0	0	0	0
Local Bus Stopping Rate [/h]	0	0	0	0	0	0	0	0	0	0	0	0
v_do, Outbound Pedestrian Volume crossing major street		2			23			23			2	
v_di, Inbound Pedestrian Volume crossing major street		2			23			23			2	
v_co, Outbound Pedestrian Volume crossing minor street		13			1			12			1	
v_ci, Inbound Pedestrian Volume crossing minor street		12			1			13			1	
v_ab, Corner Pedestrian Volume [ped/h]		0			0			0			0	
Bicycle Volume [bicycles/h]		0			1			0			0	

Intersection Settings

Located in CBD	No
Signal Coordination Group	1 - Coordination Group
Cycle Length [s]	130
Coordination Type	Time of Day Pattern Coordinated
Actuation Type	Fixed time
Offset [s]	54.0
Offset Reference	Lead Green - Beginning of First Green
Permissive Mode	SingleBand
Lost time [s]	0.00

Phasing & Timing

Control Type	Permis	Permis	Permis	Protect	Permis	Permis	Protect	Permis	Permis	Protect	Permis	Overla
Signal Group	0	4	0	3	8	0	1	6	0	5	2	2
Auxiliary Signal Groups												2,3
Lead / Lag	-	-	-	Lead	-	-	Lead	-	-	Lead	-	-
Minimum Green [s]	0	10	0	10	10	0	10	10	0	10	10	10
Maximum Green [s]	0	30	0	20	30	0	20	40	0	20	40	40
Amber [s]	0.0	3.7	0.0	3.6	3.7	0.0	3.9	4.4	0.0	3.9	4.4	4.4
All red [s]	0.0	2.1	0.0	2.6	2.1	0.0	2.3	1.0	0.0	1.9	1.0	1.0
Split [s]	0	30	0	20	50	0	35	55	0	25	45	45
Vehicle Extension [s]	0.0	3.0	0.0	2.0	3.0	0.0	3.0	4.0	0.0	3.0	4.3	4.3
Walk [s]	0	7	0	0	5	0	0	5	0	0	7	7
Pedestrian Clearance [s]	0	21	0	0	10	0	0	10	0	0	20	20
Delayed Vehicle Green [s]	0.0	0.0	0.0	0.0	0.0	0.0	0.0	0.0	0.0	0.0	0.0	0.0
Rest In Walk		No			No			No			No	
I1, Start-Up Lost Time [s]	0.0	2.0	0.0	2.0	2.0	0.0	2.0	2.0	0.0	2.0	2.0	2.0
I2, Clearance Lost Time [s]	0.0	3.8	0.0	4.2	3.8	0.0	4.2	3.4	0.0	3.8	3.4	3.4
Minimum Recall		No		No	No		No	No		No	Yes	Yes
Maximum Recall		No		No	No		No	No		No	No	No
Pedestrian Recall		No		No	No		No	No		No	No	No
Detector Location [ft]	0.0	0.0	0.0	0.0	0.0	0.0	0.0	0.0	0.0	0.0	0.0	0.0
Detector Length [ft]	0.0	0.0	0.0	0.0	0.0	0.0	0.0	0.0	0.0	0.0	0.0	0.0
I, Upstream Filtering Factor	1.00	1.00	1.00	1.00	1.00	1.00	1.00	1.00	1.00	1.00	1.00	1.00

Exclusive Pedestrian Phase

Pedestrian Signal Group	0
Pedestrian Walk [s]	0
Pedestrian Clearance [s]	0

Lane Group Calculations

Lane Group	C	C	L	C	C	L	C	C	L	C	R
C, Cycle Length [s]	130	130	130	130	130	130	130	130	130	130	130
L, Total Lost Time per Cycle [s]	5.80	5.80	6.20	5.80	5.80	6.20	5.40	5.40	5.80	5.40	6.20
l1_p, Permitted Start-Up Lost Time [s]	0.00	0.00	0.00	0.00	0.00	0.00	0.00	0.00	0.00	0.00	0.00
l2, Clearance Lost Time [s]	3.80	3.80	4.20	3.80	3.80	4.20	3.40	3.40	3.80	3.40	0.00
g_i, Effective Green Time [s]	24	24	14	44	44	29	50	50	19	40	59
g / C, Green / Cycle	0.19	0.19	0.11	0.34	0.34	0.22	0.38	0.38	0.15	0.30	0.45
(v / s)_i Volume / Saturation Flow Rate	0.07	0.07	0.04	0.10	0.10	0.16	0.07	0.07	0.06	0.18	0.06
s, saturation flow rate [veh/h]	1870	1789	3459	1870	1683	1781	3560	1766	1781	5094	1588
c, Capacity [veh/h]	348	333	367	636	572	395	1358	674	263	1552	718
d1, Uniform Delay [s]	46.28	46.44	54.20	31.42	31.58	46.68	26.62	26.67	50.03	38.39	20.71
k, delay calibration	0.50	0.50	0.50	0.50	0.50	0.50	0.50	0.50	0.50	0.50	0.50
l, Upstream Filtering Factor	1.00	1.00	1.00	1.00	1.00	1.00	1.00	1.00	1.00	1.00	1.00
d2, Incremental Delay [s]	3.07	3.44	3.16	1.16	1.37	10.11	0.28	0.57	4.14	1.69	0.37
d3, Initial Queue Delay [s]	0.00	0.00	0.00	0.00	0.00	0.00	0.00	0.00	0.00	0.00	0.00
Rp, platoon ratio	1.00	1.00	1.00	1.00	1.00	1.00	1.00	1.00	1.00	1.00	1.00
PF, progression factor	1.00	1.00	1.00	1.00	1.00	1.00	1.00	1.00	1.00	1.00	1.00

Lane Group Results

X, volume / capacity	0.37	0.39	0.39	0.29	0.30	0.70	0.17	0.18	0.38	0.59	0.13
d, Delay for Lane Group [s/veh]	49.35	49.88	57.37	32.58	32.95	56.79	26.90	27.24	54.16	40.07	21.08
Lane Group LOS	D	D	E	C	C	E	C	C	D	D	C
Critical Lane Group	No	Yes	Yes	No	No	Yes	No	No	No	Yes	No
50th-Percentile Queue Length [veh/ln]	4.01	4.05	2.39	4.50	4.29	9.42	2.50	2.60	3.26	8.59	1.74
50th-Percentile Queue Length [ft/ln]	100.37	101.23	59.64	112.58	107.13	235.47	62.62	65.01	81.44	214.86	43.58
95th-Percentile Queue Length [veh/ln]	7.23	7.29	4.29	7.98	7.68	14.45	4.51	4.68	5.86	13.40	3.14
95th-Percentile Queue Length [ft/ln]	180.67	182.21	107.35	199.59	192.00	361.29	112.72	117.01	146.59	335.05	78.44

Movement, Approach, & Intersection Results

d_M, Delay for Movement [s/veh]	0.00	49.58	49.88	57.37	32.70	32.95	56.79	26.99	27.24	54.16	40.07	21.08
Movement LOS		D	D	E	C	C	E	C	C	D	D	C
d_A, Approach Delay [s/veh]		49.61		39.84			40.09			39.75		
Approach LOS		D		D			D			D		
d_I, Intersection Delay [s/veh]		40.88										
Intersection LOS		D										
Intersection V/C		0.452										

Other Modes

g_Walk,mi, Effective Walk Time [s]		9.0		11.0		9.0		11.0
M_corner, Corner Circulation Area [ft ² /ped]		0.00		0.00		0.00		0.00
M_CW, Crosswalk Circulation Area [ft ² /ped]		0.00		0.00		0.00		0.00
d_p, Pedestrian Delay [s]		56.31		54.47		56.31		54.47
I_p,int, Pedestrian LOS Score for Intersection		2.315		2.650		2.841		2.940
Crosswalk LOS		B		B		C		C
s_b, Saturation Flow Rate of the bicycle lane [bicycles/h]		2000		2000		2000		2000
c_b, Capacity of the bicycle lane [bicycles/h]		372		680		763		609
d_b, Bicycle Delay [s]		43.05		28.33		24.86		31.43
I_b,int, Bicycle LOS Score for Intersection		1.775		1.975		1.908		2.173
Bicycle LOS		A		A		A		B

Sequence

Ring 1	1	2	3	4	-	-	-	-	-	-	-	-	-	-	-	-	-
Ring 2	5	6	-	8	-	-	-	-	-	-	-	-	-	-	-	-	-
Ring 3	-	-	-	-	-	-	-	-	-	-	-	-	-	-	-	-	-
Ring 4	-	-	-	-	-	-	-	-	-	-	-	-	-	-	-	-	-

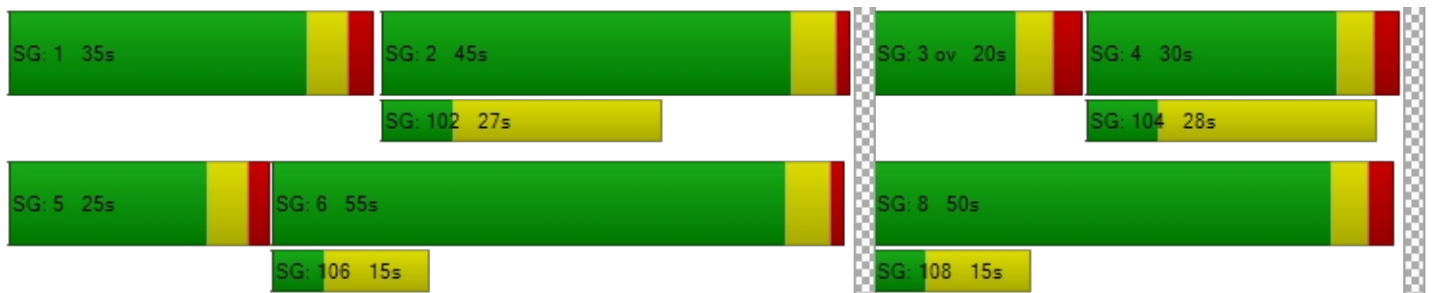

**Intersection Level Of Service Report
Intersection 4: Bali Way amd Admiralty**

Control Type:	Signalized	Delay (sec / veh):	23.3
Analysis Method:	HCM 6th Edition	Level Of Service:	C
Analysis Period:	15 minutes	Volume to Capacity (v/c):	0.373

Intersection Setup

Name	Admiralty Way			Admiralty Way			Bali Way			Bali Way		
Approach	Northbound			Southbound			Eastbound			Westbound		
Lane Configuration	⇐⇐⇐			⇐⇐⇐			⇐⇐			⇐⇐⇐		
Turning Movement	Left	Thru	Right	Left	Thru	Right	Left	Thru	Right	Left	Thru	Right
Lane Width [ft]	12.00	12.00	12.00	12.00	12.00	12.00	12.00	12.00	12.00	12.00	12.00	12.00
No. of Lanes in Entry Pocket	1	0	0	1	0	0	0	0	0	0	0	0
Entry Pocket Length [ft]	120.00	100.00	100.00	200.00	100.00	100.00	100.00	100.00	100.00	100.00	100.00	100.00
No. of Lanes in Exit Pocket	0	0	0	0	0	0	0	0	0	0	0	0
Exit Pocket Length [ft]	0.00	0.00	0.00	0.00	0.00	0.00	0.00	0.00	0.00	0.00	0.00	0.00
Speed [mph]	30.00			30.00			30.00			30.00		
Grade [%]	0.00			0.00			0.00			0.00		
Curb Present	No			No			No			No		
Crosswalk	Yes			Yes			Yes			Yes		

Volumes

Name	Admiralty Way			Admiralty Way			Bali Way			Bali Way		
Base Volume Input [veh/h]	3	460	48	164	856	36	14	1	4	23	126	211
Base Volume Adjustment Factor	1.0000	1.0000	1.0000	1.0000	1.0000	1.0000	1.0000	1.0000	1.0000	1.0000	1.0000	1.0000
Heavy Vehicles Percentage [%]	2.00	2.00	2.00	2.00	2.00	2.00	2.00	2.00	2.00	2.00	2.00	2.00
Growth Factor	1.0000	1.0000	1.0000	1.0000	1.0000	1.0000	1.0000	1.0000	1.0000	1.0000	1.0000	1.0000
In-Process Volume [veh/h]	0	0	0	0	0	0	0	0	0	0	0	0
Site-Generated Trips [veh/h]	0	0	0	0	0	0	0	0	0	0	0	0
Diverted Trips [veh/h]	0	0	0	0	0	0	0	0	0	0	0	0
Pass-by Trips [veh/h]	0	0	0	0	0	0	0	0	0	0	0	0
Existing Site Adjustment Volume [veh/h]	0	0	0	0	0	0	0	0	0	0	0	0
Other Volume [veh/h]	0	0	0	0	0	0	0	0	0	0	0	0
Right Turn on Red Volume [veh/h]	0	0	0	0	0	0	0	0	0	0	0	0
Total Hourly Volume [veh/h]	3	460	48	164	856	36	14	1	4	23	126	211
Peak Hour Factor	0.9200	0.9200	0.9200	0.9200	0.9200	0.9200	0.9200	0.9200	0.9200	0.9200	0.9200	0.9200
Other Adjustment Factor	1.0000	1.0000	1.0000	1.0000	1.0000	1.0000	1.0000	1.0000	1.0000	1.0000	1.0000	1.0000
Total 15-Minute Volume [veh/h]	1	125	13	45	233	10	4	0	1	6	34	57
Total Analysis Volume [veh/h]	3	500	52	178	930	39	15	1	4	25	137	229
Presence of On-Street Parking	No		No	No		No	No		No	No		No
On-Street Parking Maneuver Rate [/h]	0	0	0	0	0	0	0	0	0	0	0	0
Local Bus Stopping Rate [/h]	0	0	0	0	0	0	0	0	0	0	0	0
v_do, Outbound Pedestrian Volume crossing major street		0			0			0			0	
v_di, Inbound Pedestrian Volume crossing major street		0			0			0			0	
v_co, Outbound Pedestrian Volume crossing minor street		0			0			0			0	
v_ci, Inbound Pedestrian Volume crossing minor street		0			0			0			0	
v_ab, Corner Pedestrian Volume [ped/h]		0			0			0			0	
Bicycle Volume [bicycles/h]		5			4			3			3	

Intersection Settings

Located in CBD	No
Signal Coordination Group	-
Cycle Length [s]	130
Coordination Type	Time of Day Pattern Coordinated
Actuation Type	Semi-actuated
Offset [s]	85.0
Offset Reference	Lead Green - Beginning of First Green
Permissive Mode	SingleBand
Lost time [s]	0.00

Phasing & Timing

Control Type	Protect	Permis	Permis	Protect	Permis	Permis	Permis	Permis	Permis	Permis	Permis	Permis
Signal Group	5	2	0	1	6	0	0	4	0	0	8	0
Auxiliary Signal Groups												
Lead / Lag	Lead	-	-	Lag	-	-	-	-	-	-	-	-
Minimum Green [s]	8	10	0	8	10	0	0	8	0	0	8	0
Maximum Green [s]	20	40	0	20	40	0	0	30	0	0	30	0
Amber [s]	3.6	4.4	0.0	3.9	4.4	0.0	0.0	3.7	0.0	0.0	3.7	0.0
All red [s]	1.1	0.9	0.0	1.1	0.9	0.0	0.0	1.3	0.0	0.0	1.3	0.0
Split [s]	20	65	0	30	75	0	0	35	0	0	35	0
Vehicle Extension [s]	3.0	3.3	0.0	2.0	3.4	0.0	0.0	3.0	0.0	0.0	3.0	0.0
Walk [s]	0	7	0	0	7	0	0	7	0	0	0	0
Pedestrian Clearance [s]	0	19	0	0	12	0	0	20	0	0	0	0
Delayed Vehicle Green [s]	0.0	0.0	0.0	0.0	0.0	0.0	0.0	0.0	0.0	0.0	0.0	0.0
Rest In Walk		No			No			No			No	
I1, Start-Up Lost Time [s]	2.0	2.0	0.0	2.0	2.0	0.0	0.0	2.0	0.0	0.0	2.0	0.0
I2, Clearance Lost Time [s]	2.7	3.3	0.0	3.0	3.3	0.0	0.0	3.0	0.0	0.0	3.0	0.0
Minimum Recall	No	Yes		No	Yes			No			No	
Maximum Recall	No	No		No	No			No			No	
Pedestrian Recall	No	No		No	No			No			No	
Detector Location [ft]	0.0	0.0	0.0	0.0	0.0	0.0	0.0	0.0	0.0	0.0	0.0	0.0
Detector Length [ft]	0.0	0.0	0.0	0.0	0.0	0.0	0.0	0.0	0.0	0.0	0.0	0.0
I, Upstream Filtering Factor	1.00	1.00	1.00	1.00	1.00	1.00	1.00	1.00	1.00	1.00	1.00	1.00

Exclusive Pedestrian Phase

Pedestrian Signal Group	0
Pedestrian Walk [s]	0
Pedestrian Clearance [s]	0

Lane Group Calculations

Lane Group	L	C	C	L	C	C	C	C	L	C	R
C, Cycle Length [s]	130	130	130	130	130	130	130	130	130	130	130
L, Total Lost Time per Cycle [s]	4.70	5.30	5.30	5.00	5.30	5.30	5.00	5.00	5.00	5.00	5.00
l1_p, Permitted Start-Up Lost Time [s]	0.00	0.00	0.00	0.00	0.00	0.00	2.00	0.00	2.00	0.00	0.00
l2, Clearance Lost Time [s]	2.70	3.30	3.30	0.00	3.30	3.30	3.00	3.00	3.00	3.00	3.00
g_i, Effective Green Time [s]	1	81	81	21	97	97	13	13	17	17	17
g / C, Green / Cycle	0.01	0.62	0.62	0.16	0.75	0.75	0.10	0.10	0.13	0.13	0.13
(v / s)_i Volume / Saturation Flow Rate	0.00	0.15	0.15	0.21	0.26	0.26	10000.00	0.00	0.02	0.11	0.11
s, saturation flow rate [veh/h]	1781	1870	1804	836	1870	1840	0	1468	1417	1762	1589
c, Capacity [veh/h]	12	1164	1122	189	1400	1378	55	144	0	228	205
d1, Uniform Delay [s]	64.26	10.90	10.92	57.17	5.55	5.55	65.00	53.07	0.00	55.35	55.31
k, delay calibration	0.11	0.50	0.50	0.04	0.50	0.50	0.50	0.11	0.11	0.11	0.11
l, Upstream Filtering Factor	1.00	1.00	1.00	1.00	1.00	1.00	1.00	1.00	1.00	1.00	1.00
d2, Incremental Delay [s]	11.22	0.49	0.51	9.20	0.69	0.70	11.66	0.10	0.00	8.45	9.01
d3, Initial Queue Delay [s]	0.00	0.00	0.00	0.00	0.00	0.00	0.00	0.00	0.00	0.00	0.00
Rp, platoon ratio	1.00	1.00	1.00	1.00	1.00	1.00	1.00	1.00	1.00	1.00	1.00
PF, progression factor	1.00	1.00	1.00	1.00	1.00	1.00	1.00	1.00	1.00	1.00	1.00

Lane Group Results

X, volume / capacity	0.26	0.24	0.24	0.94	0.35	0.35	0.27	0.03	10000.	0.85	0.84
d, Delay for Lane Group [s/veh]	75.49	11.39	11.44	66.36	6.23	6.25	76.66	53.17	0.00	63.80	64.32
Lane Group LOS	E	B	B	E	A	A	E	D	F	E	E
Critical Lane Group	Yes	No	No	No	No	Yes	No	No	No	Yes	No
50th-Percentile Queue Length [veh/ln]	0.14	3.69	3.60	2.81	4.34	4.29	0.68	0.15	0.00	6.72	6.06
50th-Percentile Queue Length [ft/ln]	3.39	92.27	90.09	70.27	108.61	107.34	16.94	3.82	0.00	168.07	151.52
95th-Percentile Queue Length [veh/ln]	0.24	6.64	6.49	5.06	7.76	7.69	1.22	0.28	0.00	10.98	10.10
95th-Percentile Queue Length [ft/ln]	6.09	166.08	162.16	126.49	194.07	192.29	30.50	6.88	0.00	274.38	252.46

Movement, Approach, & Intersection Results

d_M, Delay for Movement [s/veh]	75.49	11.41	11.44	66.36	6.24	6.25	76.66	53.17	53.17	0.00	63.80	64.21
Movement LOS	E	B	B	E	A	A	E	D	D	A	E	E
d_A, Approach Delay [s/veh]	11.76			15.57			70.79			59.95		
Approach LOS	B			B			E			E		
d_I, Intersection Delay [s/veh]	23.31											
Intersection LOS	C											
Intersection V/C	0.373											

Other Modes

g_Walk,mi, Effective Walk Time [s]	11.0			30.0			11.0			11.0		
M_corner, Corner Circulation Area [ft ² /ped]	0.00			0.00			0.00			0.00		
M_CW, Crosswalk Circulation Area [ft ² /ped]	0.00			0.00			0.00			0.00		
d_p, Pedestrian Delay [s]	54.47			38.46			54.47			54.47		
I_p,int, Pedestrian LOS Score for Intersection	2.648			2.785			2.022			2.663		
Crosswalk LOS	B			C			B			B		
s_b, Saturation Flow Rate of the bicycle lane [bicycles/h]	2000			2000			2000			2000		
c_b, Capacity of the bicycle lane [bicycles/h]	918			1072			462			462		
d_b, Bicycle Delay [s]	19.06			14.01			38.52			38.52		
I_b,int, Bicycle LOS Score for Intersection	2.017			2.506			1.576			2.205		
Bicycle LOS	B			B			A			B		

Sequence

Ring 1	1	2	-	4	-	-	-	-	-	-	-	-	-	-	-	-
Ring 2	5	6	-	8	-	-	-	-	-	-	-	-	-	-	-	-
Ring 3	-	-	-	-	-	-	-	-	-	-	-	-	-	-	-	-
Ring 4	-	-	-	-	-	-	-	-	-	-	-	-	-	-	-	-

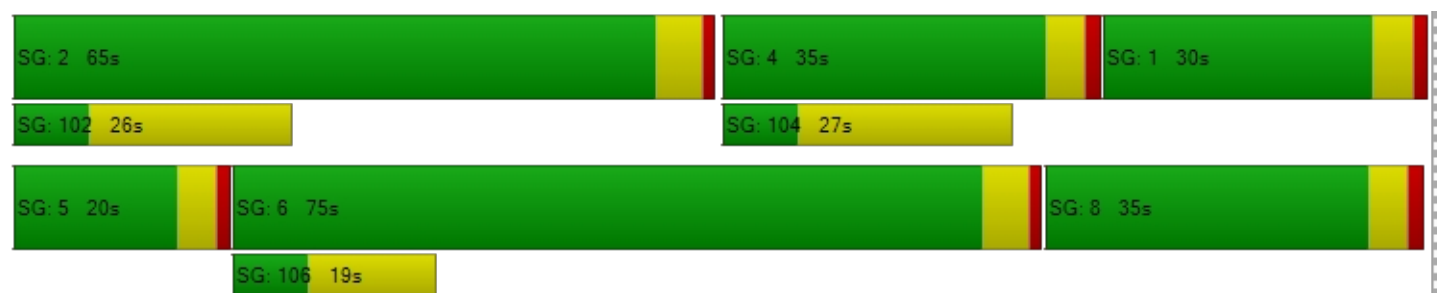

**Intersection Level Of Service Report
Intersection 5: Bali way and Lincoln**

Control Type:	Signalized	Delay (sec / veh):	15.2
Analysis Method:	HCM 6th Edition	Level Of Service:	B
Analysis Period:	15 minutes	Volume to Capacity (v/c):	0.478

Intersection Setup

Name	Lincoln Blvd			Lincoln Blvd			Bali Way			Bali Way		
Approach	Northbound			Southbound			Eastbound			Westbound		
Lane Configuration												
Turning Movement	Left	Thru	Right	Left	Thru	Right	Left	Thru	Right	Left	Thru	Right
Lane Width [ft]	12.00	12.00	12.00	12.00	12.00	12.00	12.00	12.00	12.00	12.00	12.00	12.00
No. of Lanes in Entry Pocket	1	0	0	1	0	0	0	0	0	0	0	0
Entry Pocket Length [ft]	215.00	100.00	100.00	145.00	100.00	100.00	100.00	100.00	100.00	100.00	100.00	100.00
No. of Lanes in Exit Pocket	0	0	0	0	0	0	0	0	0	0	0	0
Exit Pocket Length [ft]	0.00	0.00	0.00	0.00	0.00	0.00	0.00	0.00	0.00	0.00	0.00	0.00
Speed [mph]	30.00			30.00			30.00			30.00		
Grade [%]	0.00			0.00			0.00			0.00		
Curb Present	No			No			No			No		
Crosswalk	Yes			Yes			Yes			Yes		

Volumes

Name	Lincoln Blvd				Lincoln Blvd		Bali Way			Bali Way		
Base Volume Input [veh/h]	89	283	1	0	680	619	205	0	11	2	0	1
Base Volume Adjustment Factor	1.0000	1.0000	1.0000	1.0000	1.0000	1.0000	1.0000	1.0000	1.0000	1.0000	1.0000	1.0000
Heavy Vehicles Percentage [%]	2.00	2.00	2.00	2.00	2.00	2.00	2.00	2.00	2.00	2.00	2.00	2.00
Growth Factor	1.0000	1.0000	1.0000	1.0000	1.0000	1.0000	1.0000	1.0000	1.0000	1.0000	1.0000	1.0000
In-Process Volume [veh/h]	0	0	0	0	0	0	0	0	0	0	0	0
Site-Generated Trips [veh/h]	0	0	0	0	0	0	0	0	0	0	0	0
Diverted Trips [veh/h]	0	0	0	0	0	0	0	0	0	0	0	0
Pass-by Trips [veh/h]	0	0	0	0	0	0	0	0	0	0	0	0
Existing Site Adjustment Volume [veh/h]	0	0	0	0	0	0	0	0	0	0	0	0
Other Volume [veh/h]	0	0	0	0	0	0	0	0	0	0	0	0
Right Turn on Red Volume [veh/h]	0	0	0	0	0	0	0	0	0	0	0	0
Total Hourly Volume [veh/h]	89	283	1	0	680	619	205	0	11	2	0	1
Peak Hour Factor	0.9200	0.9200	0.9200	0.9200	0.9200	0.9200	0.9200	0.9200	0.9200	0.9200	0.9200	0.9200
Other Adjustment Factor	1.0000	1.0000	1.0000	1.0000	1.0000	1.0000	1.0000	1.0000	1.0000	1.0000	1.0000	1.0000
Total 15-Minute Volume [veh/h]	24	77	0	0	185	168	56	0	3	1	0	0
Total Analysis Volume [veh/h]	97	308	1	0	739	673	223	0	12	2	0	1
Presence of On-Street Parking	No		No	No		No	No		No	No		No
On-Street Parking Maneuver Rate [/h]	0	0	0	0	0	0	0	0	0	0	0	0
Local Bus Stopping Rate [/h]	0	0	0	0	0	0	0	0	0	0	0	0
v_do, Outbound Pedestrian Volume crossing major street	2				0		0			1		
v_di, Inbound Pedestrian Volume crossing major street	1				0		0			2		
v_co, Outbound Pedestrian Volume crossing minor street	0				0		0			0		
v_ci, Inbound Pedestrian Volume crossing minor street	0				0		0			0		
v_ab, Corner Pedestrian Volume [ped/h]	0				0		0			0		
Bicycle Volume [bicycles/h]	0				0		0			0		

Intersection Settings

Located in CBD	No
Signal Coordination Group	-
Cycle Length [s]	130
Coordination Type	Time of Day Pattern Coordinated
Actuation Type	Semi-actuated
Offset [s]	89.0
Offset Reference	Lead Green - Beginning of First Green
Permissive Mode	MultiBand
Lost time [s]	0.00

Phasing & Timing

Control Type	Protect	Permis	Permis	Protect	Permis	Permis	Split	Split	Split	Split	Split	Split
Signal Group	5	2	0	1	6	0	0	4	0	0	3	0
Auxiliary Signal Groups												
Lead / Lag	Lead	-	-	Lag	-	-	-	-	-	-	-	-
Minimum Green [s]	7	10	0	8	10	0	0	9	0	0	9	0
Maximum Green [s]	20	40	0	20	40	0	0	30	0	0	20	0
Amber [s]	3.9	4.4	0.0	3.9	4.4	0.0	0.0	3.6	0.0	0.0	3.6	0.0
All red [s]	1.5	0.5	0.0	1.7	0.5	0.0	0.0	1.9	0.0	0.0	1.9	0.0
Split [s]	25	65	0	15	60	0	0	30	0	0	20	0
Vehicle Extension [s]	1.0	4.3	0.0	1.0	4.6	0.0	0.0	1.0	0.0	0.0	3.0	0.0
Walk [s]	0	7	0	0	7	0	0	7	0	0	0	0
Pedestrian Clearance [s]	0	8	0	0	13	0	0	19	0	0	0	0
Delayed Vehicle Green [s]	0.0	0.0	0.0	0.0	0.0	0.0	0.0	0.0	0.0	0.0	0.0	0.0
Rest In Walk		No			No			No			No	
I1, Start-Up Lost Time [s]	2.0	2.0	0.0	2.0	2.0	0.0	0.0	2.0	0.0	0.0	2.0	0.0
I2, Clearance Lost Time [s]	3.4	2.9	0.0	3.6	2.9	0.0	0.0	3.5	0.0	0.0	3.5	0.0
Minimum Recall	No	Yes		No	Yes			No			No	
Maximum Recall	No	No		No	No			No			No	
Pedestrian Recall	No	Yes		No	Yes			No			No	
Detector Location [ft]	0.0	0.0	0.0	0.0	0.0	0.0	0.0	0.0	0.0	0.0	0.0	0.0
Detector Length [ft]	0.0	0.0	0.0	0.0	0.0	0.0	0.0	0.0	0.0	0.0	0.0	0.0
I, Upstream Filtering Factor	1.00	1.00	1.00	1.00	1.00	1.00	1.00	1.00	1.00	1.00	1.00	1.00

Exclusive Pedestrian Phase

Pedestrian Signal Group	0
Pedestrian Walk [s]	0
Pedestrian Clearance [s]	0

Lane Group Calculations

Lane Group	L	C	C	L	C	C	L	C	R	C
C, Cycle Length [s]	130	130	130	130	130	130	130	130	130	130
L, Total Lost Time per Cycle [s]	5.40	4.90	4.90	5.60	4.90	4.90	5.50	5.50	5.50	5.50
l1_p, Permitted Start-Up Lost Time [s]	0.00	0.00	0.00	0.00	0.00	0.00	2.00	2.00	0.00	2.00
l2, Clearance Lost Time [s]	3.40	2.90	2.90	3.60	2.90	2.90	3.50	3.50	3.50	3.50
g_i, Effective Green Time [s]	9	70	70	0	111	111	38	38	38	1
g / C, Green / Cycle	0.07	0.54	0.54	0.00	0.85	0.85	0.29	0.29	0.29	0.01
(v / s)_i Volume / Saturation Flow Rate	0.05	0.06	0.06	0.00	0.21	0.42	0.29	0.11	0.01	10000.00
s, saturation flow rate [veh/h]	1781	3560	1867	1781	3560	1589	381	981	1589	0
c, Capacity [veh/h]	120	1907	1000	0	3039	1357	119	342	464	46
d1, Uniform Delay [s]	59.82	14.87	14.87	0.00	1.76	2.41	46.69	34.76	32.83	65.00
k, delay calibration	0.04	0.50	0.50	0.04	0.50	0.50	0.42	0.04	0.04	0.11
l, Upstream Filtering Factor	1.00	1.00	1.00	1.00	1.00	1.00	1.00	1.00	1.00	1.00
d2, Incremental Delay [s]	4.90	0.11	0.21	0.00	0.19	1.30	60.90	0.20	0.01	0.58
d3, Initial Queue Delay [s]	0.00	0.00	0.00	0.00	0.00	0.00	0.00	0.00	0.00	0.00
Rp, platoon ratio	1.00	1.00	1.00	1.00	1.00	1.00	1.00	1.00	1.00	1.00
PF, progression factor	1.00	1.00	1.00	1.00	1.00	1.00	1.00	1.00	1.00	1.00

Lane Group Results

X, volume / capacity	0.81	0.11	0.11	0.00	0.24	0.50	0.94	0.33	0.03	0.07
d, Delay for Lane Group [s/veh]	64.72	14.98	15.08	0.00	1.95	3.71	107.59	34.97	32.84	65.58
Lane Group LOS	E	B	B	A	A	A	F	C	C	E
Critical Lane Group	Yes	No	No	No	No	Yes	No	No	No	No
50th-Percentile Queue Length [veh/ln]	3.32	1.52	1.63	0.00	1.20	3.29	5.62	2.72	0.28	0.11
50th-Percentile Queue Length [ft/ln]	83.07	38.09	40.69	0.00	30.00	82.30	140.47	67.89	6.88	2.69
95th-Percentile Queue Length [veh/ln]	5.98	2.74	2.93	0.00	2.16	5.93	9.51	4.89	0.50	0.19
95th-Percentile Queue Length [ft/ln]	149.52	68.56	73.24	0.00	53.99	148.13	237.65	122.20	12.38	4.85

Movement, Approach, & Intersection Results

d_M, Delay for Movement [s/veh]	64.72	15.02	15.08	0.00	1.95	3.71	71.28	34.97	32.84	65.58	65.58	65.58
Movement LOS	E	B	B	A	A	A	E	C	C	E	E	E
d_A, Approach Delay [s/veh]	26.89			2.79			69.32			65.58		
Approach LOS	C			A			E			E		
d_I, Intersection Delay [s/veh]	15.24											
Intersection LOS	B											
Intersection V/C	0.478											

Other Modes

g_Walk,mi, Effective Walk Time [s]	11.0			14.5			11.0			11.0		
M_corner, Corner Circulation Area [ft ² /ped]	0.00			0.00			0.00			0.00		
M_CW, Crosswalk Circulation Area [ft ² /ped]	0.00			0.00			0.00			0.00		
d_p, Pedestrian Delay [s]	54.47			51.31			54.47			54.47		
I_p,int, Pedestrian LOS Score for Intersection	2.776			3.197			2.634			1.734		
Crosswalk LOS	C			C			B			A		
s_b, Saturation Flow Rate of the bicycle lane [bicycles/h]	2000			2000			2000			2000		
c_b, Capacity of the bicycle lane [bicycles/h]	925			848			377			223		
d_b, Bicycle Delay [s]	18.79			21.58			42.81			51.31		
I_b,int, Bicycle LOS Score for Intersection	1.783			2.336			1.947			1.565		
Bicycle LOS	A			B			A			A		

Sequence

Ring 1	1	2	3	4	-	-	-	-	-	-	-	-	-	-	-	-
Ring 2	5	6	-	-	-	-	-	-	-	-	-	-	-	-	-	-
Ring 3	-	-	-	-	-	-	-	-	-	-	-	-	-	-	-	-
Ring 4	-	-	-	-	-	-	-	-	-	-	-	-	-	-	-	-

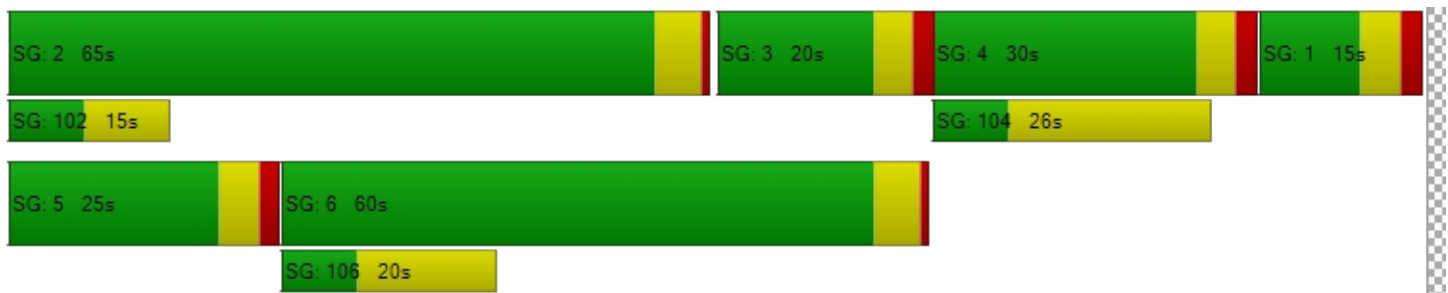

**Intersection Level Of Service Report
Intersection 6: Fiji and Lincoln**

Control Type: Signalized
 Analysis Method: HCM 6th Edition
 Analysis Period: 15 minutes

Delay (sec / veh): 42.8
 Level Of Service: D
 Volume to Capacity (v/c): 0.618

Intersection Setup

Name	Fiji Way			Fiji Way			Lincoln Blvd			Lincoln Blvd		
Approach	Northbound			Southbound			Eastbound			Westbound		
Lane Configuration	⇐⇐⇐			⇐⇐⇐			⇐⇐⇐⇐⇐			⇐⇐⇐⇐⇐		
Turning Movement	Left	Thru	Right	Left	Thru	Right	Left	Thru	Right	Left	Thru	Right
Lane Width [ft]	12.00	12.00	12.00	12.00	12.00	12.00	12.00	12.00	12.00	12.00	12.00	12.00
No. of Lanes in Entry Pocket	1	0	0	0	0	0	1	0	0	1	0	1
Entry Pocket Length [ft]	175.00	100.00	100.00	100.00	100.00	100.00	100.00	100.00	100.00	330.00	100.00	100.00
No. of Lanes in Exit Pocket	0	0	0	0	0	0	0	0	0	0	0	1
Exit Pocket Length [ft]	0.00	0.00	0.00	0.00	0.00	0.00	0.00	0.00	0.00	0.00	0.00	425.00
Speed [mph]	30.00			30.00			30.00			30.00		
Grade [%]	0.00			0.00			0.00			0.00		
Curb Present	No			No			No			No		
Crosswalk	Yes			Yes			Yes			Yes		

Volumes

Name	Fiji Way			Fiji Way			Lincoln Blvd			Lincoln Blvd		
Base Volume Input [veh/h]	200	29	279	217	134	26	35	1021	45	396	1009	40
Base Volume Adjustment Factor	1.0000	1.0000	1.0000	1.0000	1.0000	1.0000	1.0000	1.0000	1.0000	1.0000	1.0000	1.0000
Heavy Vehicles Percentage [%]	2.00	2.00	2.00	2.00	2.00	2.00	2.00	2.00	2.00	2.00	2.00	2.00
Growth Factor	1.0000	1.0000	1.0000	1.0000	1.0000	1.0000	1.0000	1.0000	1.0000	1.0000	1.0000	1.0000
In-Process Volume [veh/h]	0	0	0	0	0	0	0	0	0	0	0	0
Site-Generated Trips [veh/h]	0	0	0	0	0	0	0	0	0	0	0	0
Diverted Trips [veh/h]	0	0	0	0	0	0	0	0	0	0	0	0
Pass-by Trips [veh/h]	0	0	0	0	0	0	0	0	0	0	0	0
Existing Site Adjustment Volume [veh/h]	0	0	0	0	0	0	0	0	0	0	0	0
Other Volume [veh/h]	0	0	0	0	0	0	0	0	0	0	0	0
Right Turn on Red Volume [veh/h]	0	0	0	0	0	0	0	0	0	0	0	0
Total Hourly Volume [veh/h]	200	29	279	217	134	26	35	1021	45	396	1009	40
Peak Hour Factor	0.9200	0.9200	0.9200	0.9200	0.9200	0.9200	0.9200	0.9200	0.9200	0.9200	0.9200	0.9200
Other Adjustment Factor	1.0000	1.0000	1.0000	1.0000	1.0000	1.0000	1.0000	1.0000	1.0000	1.0000	1.0000	1.0000
Total 15-Minute Volume [veh/h]	54	8	76	59	36	7	10	277	12	108	274	11
Total Analysis Volume [veh/h]	217	32	303	236	146	28	38	1110	49	430	1097	43
Presence of On-Street Parking	No		No	No		No	No		No	No		No
On-Street Parking Maneuver Rate [/h]	0	0	0	0	0	0	0	0	0	0	0	0
Local Bus Stopping Rate [/h]	0	0	0	0	0	0	0	0	0	0	0	0
v_do, Outbound Pedestrian Volume crossing major street		0			0			0			0	
v_di, Inbound Pedestrian Volume crossing major street		0			0			0			0	
v_co, Outbound Pedestrian Volume crossing minor street		0			0			0			0	
v_ci, Inbound Pedestrian Volume crossing minor street		0			0			0			0	
v_ab, Corner Pedestrian Volume [ped/h]		0			0			0			0	
Bicycle Volume [bicycles/h]		3			3			3			0	

Intersection Settings

Located in CBD	No
Signal Coordination Group	-
Cycle Length [s]	130
Coordination Type	Time of Day Pattern Coordinated
Actuation Type	Fixed time
Offset [s]	80.0
Offset Reference	Lead Green - Beginning of First Green
Permissive Mode	MultiBand
Lost time [s]	0.00

Phasing & Timing

Control Type	Permis	Permis	Permis	Permis	Permis	Permis	Protect	Permis	Permis	Protect	Permis	Permis
Signal Group	0	4	0	0	8	0	1	2	0	5	6	0
Auxiliary Signal Groups												
Lead / Lag	-	-	-	-	-	-	Lead	-	-	Lead	-	-
Minimum Green [s]	0	9	0	0	9	0	10	10	0	10	10	0
Maximum Green [s]	0	30	0	0	30	0	20	40	0	30	40	0
Amber [s]	0.0	4.1	0.0	0.0	4.1	0.0	3.9	4.8	0.0	4.3	4.8	0.0
All red [s]	0.0	2.2	0.0	0.0	2.2	0.0	1.9	0.8	0.0	2.0	0.8	0.0
Split [s]	0	37	0	0	37	0	20	73	0	34	59	0
Vehicle Extension [s]	0.0	1.0	0.0	0.0	3.0	0.0	1.0	4.2	0.0	1.0	4.5	0.0
Walk [s]	0	0	0	0	7	0	0	7	0	0	7	0
Pedestrian Clearance [s]	0	0	0	0	20	0	0	9	0	0	13	0
Delayed Vehicle Green [s]	0.0	0.0	0.0	0.0	0.0	0.0	0.0	0.0	0.0	0.0	0.0	0.0
Rest In Walk		No			No			No			No	
I1, Start-Up Lost Time [s]	0.0	2.0	0.0	0.0	2.0	0.0	2.0	2.0	0.0	2.0	2.0	0.0
I2, Clearance Lost Time [s]	0.0	4.3	0.0	0.0	4.3	0.0	3.8	3.6	0.0	4.3	3.6	0.0
Minimum Recall		No			No		No	Yes		No	Yes	
Maximum Recall		No			No		No	No		No	No	
Pedestrian Recall		No			No		No	No		No	No	
Detector Location [ft]	0.0	0.0	0.0	0.0	0.0	0.0	0.0	0.0	0.0	0.0	0.0	0.0
Detector Length [ft]	0.0	0.0	0.0	0.0	0.0	0.0	0.0	0.0	0.0	0.0	0.0	0.0
I, Upstream Filtering Factor	1.00	1.00	1.00	1.00	1.00	1.00	1.00	1.00	1.00	1.00	1.00	1.00

Exclusive Pedestrian Phase

Pedestrian Signal Group	0
Pedestrian Walk [s]	0
Pedestrian Clearance [s]	0

Lane Group Calculations

Lane Group	L	C	R	C	C	L	C	C	L	C	R
C, Cycle Length [s]	130	130	130	130	130	130	130	130	130	130	130
L, Total Lost Time per Cycle [s]	6.30	6.30	6.30	6.30	6.30	5.80	5.60	5.60	6.30	5.60	5.60
l1_p, Permitted Start-Up Lost Time [s]	2.00	0.00	0.00	2.00	0.00	0.00	0.00	0.00	0.00	0.00	0.00
l2, Clearance Lost Time [s]	4.30	4.30	4.30	4.30	4.30	3.80	3.60	3.60	0.00	3.60	3.60
g_i, Effective Green Time [s]	31	31	31	31	31	14	67	67	28	53	53
g / C, Green / Cycle	0.24	0.24	0.24	0.24	0.24	0.11	0.52	0.52	0.21	0.41	0.41
(v / s)_i Volume / Saturation Flow Rate	0.18	0.02	0.19	0.20	0.11	0.02	0.21	0.22	0.19	0.31	0.03
s, saturation flow rate [veh/h]	1210	1870	1566	1210	1650	1781	3560	1826	2247	3560	1589
c, Capacity [veh/h]	214	442	370	341	390	195	1846	947	587	1463	653
d1, Uniform Delay [s]	58.71	38.59	46.86	49.27	42.40	52.70	19.20	19.21	46.33	32.62	23.20
k, delay calibration	0.50	0.50	0.50	0.50	0.50	0.50	0.50	0.50	0.50	0.50	0.50
l, Upstream Filtering Factor	1.00	1.00	1.00	1.00	1.00	1.00	1.00	1.00	1.00	1.00	1.00
d2, Incremental Delay [s]	65.71	0.32	18.06	10.99	3.67	2.23	0.69	1.35	7.86	3.58	0.19
d3, Initial Queue Delay [s]	0.00	0.00	0.00	0.00	0.00	0.00	0.00	0.00	0.00	0.00	0.00
Rp, platoon ratio	1.00	1.00	1.00	1.00	1.00	1.00	1.00	1.00	1.00	1.00	1.00
PF, progression factor	1.00	1.00	1.00	1.00	1.00	1.00	1.00	1.00	1.00	1.00	1.00

Lane Group Results

X, volume / capacity	1.02	0.07	0.82	0.69	0.45	0.20	0.41	0.42	0.73	0.75	0.07
d, Delay for Lane Group [s/veh]	124.41	38.90	64.92	60.26	46.07	54.93	19.89	20.56	54.18	36.20	23.39
Lane Group LOS	F	D	E	E	D	D	B	C	D	D	C
Critical Lane Group	No	No	No	Yes	No	No	No	No	Yes	Yes	No
50th-Percentile Queue Length [veh/ln]	11.00	0.84	11.10	8.37	5.20	1.26	7.25	7.63	6.91	15.31	0.85
50th-Percentile Queue Length [ft/ln]	274.94	21.08	277.55	209.27	130.04	31.44	181.19	190.80	172.75	382.72	21.20
95th-Percentile Queue Length [veh/ln]	16.58	1.52	16.57	13.12	8.94	2.26	11.66	12.16	11.22	21.73	1.53
95th-Percentile Queue Length [ft/ln]	414.49	37.94	414.16	327.89	223.55	56.59	291.56	304.06	280.52	543.14	38.17

Movement, Approach, & Intersection Results

d_M, Delay for Movement [s/veh]	124.41	38.90	64.92	60.26	46.07	46.07	54.93	20.10	20.56	54.18	36.20	23.39
Movement LOS	F	D	E	E	D	D	D	C	C	D	D	C
d_A, Approach Delay [s/veh]	86.80			54.24			21.22			40.77		
Approach LOS	F			D			C			D		
d_I, Intersection Delay [s/veh]	42.79											
Intersection LOS	D											
Intersection V/C	0.618											

Other Modes

g_Walk,mi, Effective Walk Time [s]	11.0			11.0			11.0			30.7		
M_corner, Corner Circulation Area [ft ² /ped]	0.00			0.00			0.00			0.00		
M_CW, Crosswalk Circulation Area [ft ² /ped]	0.00			0.00			0.00			0.00		
d_p, Pedestrian Delay [s]	54.47			54.47			54.47			37.92		
I_p,int, Pedestrian LOS Score for Intersection	2.628			2.276			3.274			3.537		
Crosswalk LOS	B			B			C			D		
s_b, Saturation Flow Rate of the bicycle lane [bicycles/h]	2000			2000			2000			2000		
c_b, Capacity of the bicycle lane [bicycles/h]	472			472			1037			822		
d_b, Bicycle Delay [s]	37.98			37.98			15.09			22.57		
I_b,int, Bicycle LOS Score for Intersection	2.470			1.898			2.218			2.855		
Bicycle LOS	B			A			B			C		

Sequence

Ring 1	1	2	-	4	-	-	-	-	-	-	-	-	-	-	-	-
Ring 2	5	6	-	8	-	-	-	-	-	-	-	-	-	-	-	-
Ring 3	-	-	-	-	-	-	-	-	-	-	-	-	-	-	-	-
Ring 4	-	-	-	-	-	-	-	-	-	-	-	-	-	-	-	-

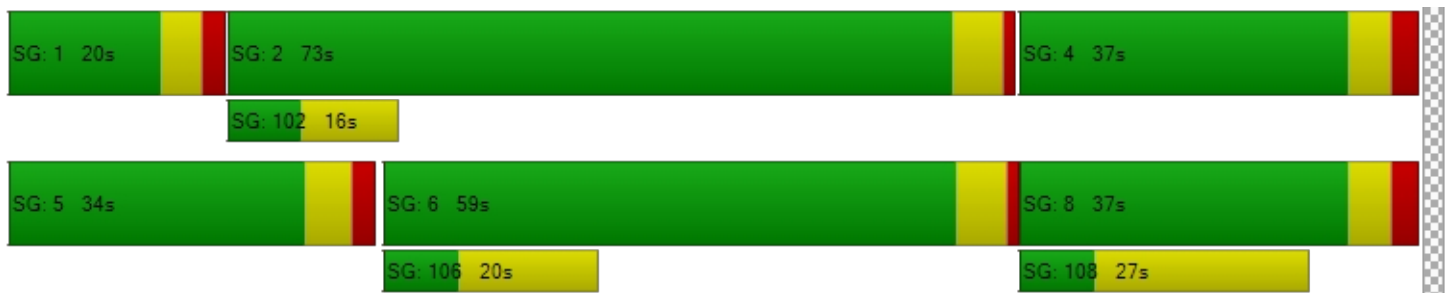

**Intersection Level Of Service Report
Intersection 7: Fiji and Admiralty**

Control Type:	Signalized	Delay (sec / veh):	5.5
Analysis Method:	HCM 6th Edition	Level Of Service:	A
Analysis Period:	15 minutes	Volume to Capacity (v/c):	0.279

Intersection Setup

Name	Admiralty Way		Fiji Way		Fiji Way	
Approach	Southbound		Eastbound		Westbound	
Lane Configuration	⇐⇐⇐		⇐		⇐	
Turning Movement	Left	Right	Left	Thru	Thru	Right
Lane Width [ft]	12.00	12.00	12.00	12.00	12.00	12.00
No. of Lanes in Entry Pocket	1	0	1	0	0	0
Entry Pocket Length [ft]	135.00	100.00	145.00	100.00	100.00	100.00
No. of Lanes in Exit Pocket	0	0	0	0	0	0
Exit Pocket Length [ft]	0.00	0.00	0.00	0.00	0.00	0.00
Speed [mph]	30.00		30.00		30.00	
Grade [%]	0.00		0.00		0.00	
Curb Present	No		No		No	
Crosswalk	Yes		Yes		Yes	

Volumes

Name	Admiralty Way		Fiji Way		Fiji Way	
Base Volume Input [veh/h]	321	20	40	56	245	374
Base Volume Adjustment Factor	1.0000	1.0000	1.0000	1.0000	1.0000	1.0000
Heavy Vehicles Percentage [%]	2.00	2.00	2.00	2.00	2.00	2.00
Growth Factor	1.0000	1.0000	1.0000	1.0000	1.0000	1.0000
In-Process Volume [veh/h]	0	0	0	0	0	0
Site-Generated Trips [veh/h]	0	0	0	0	0	0
Diverted Trips [veh/h]	0	0	0	0	0	0
Pass-by Trips [veh/h]	0	0	0	0	0	0
Existing Site Adjustment Volume [veh/h]	0	0	0	0	0	0
Other Volume [veh/h]	0	0	0	0	0	0
Right Turn on Red Volume [veh/h]	0	0	0	0	0	0
Total Hourly Volume [veh/h]	321	20	40	56	245	374
Peak Hour Factor	0.9200	0.9200	0.9200	0.9200	0.9200	0.9200
Other Adjustment Factor	1.0000	1.0000	1.0000	1.0000	1.0000	1.0000
Total 15-Minute Volume [veh/h]	87	5	11	15	67	102
Total Analysis Volume [veh/h]	349	22	43	61	266	407
Presence of On-Street Parking	No	No	No	No	No	No
On-Street Parking Maneuver Rate [/h]	0	0	0	0	0	0
Local Bus Stopping Rate [/h]	0	0	0	0	0	0
v_do, Outbound Pedestrian Volume crossing major street	2		1		0	
v_di, Inbound Pedestrian Volume crossing major street	1		2		0	
v_co, Outbound Pedestrian Volume crossing minor street	0		0		0	
v_ci, Inbound Pedestrian Volume crossing minor street	0		0		0	
v_ab, Corner Pedestrian Volume [ped/h]	0		0		0	
Bicycle Volume [bicycles/h]	22		22		2	

Intersection Settings

Located in CBD	No
Signal Coordination Group	-
Cycle Length [s]	90
Coordination Type	Free Running
Actuation Type	Fully actuated
Offset [s]	0.0
Offset Reference	Lead Green - Beginning of First Green
Permissive Mode	SingleBand
Lost time [s]	0.00

Phasing & Timing

Control Type	Split	Split	Permissive	Permissive	Permissive	Overlap
Signal Group	6	0	0	8	8	8
Auxiliary Signal Groups						6,8
Lead / Lag	Lead	-	-	-	-	-
Minimum Green [s]	5	0	0	5	5	5
Maximum Green [s]	30	0	0	30	30	30
Amber [s]	4.4	0.0	0.0	4.1	4.1	4.1
All red [s]	1.4	0.0	0.0	1.0	1.0	1.0
Split [s]	0	0	0	0	0	0
Vehicle Extension [s]	3.0	0.0	0.0	3.0	3.0	3.0
Walk [s]	0	0	0	10	10	10
Pedestrian Clearance [s]	0	0	0	20	20	20
Delayed Vehicle Green [s]	0.0	0.0	0.0	0.0	0.0	0.0
Rest In Walk	No			No	No	
I1, Start-Up Lost Time [s]	2.0	0.0	0.0	2.0	2.0	2.0
I2, Clearance Lost Time [s]	3.8	0.0	0.0	3.1	3.1	3.1
Minimum Recall	No			No	No	No
Maximum Recall	No			No	No	No
Pedestrian Recall	No			No	No	No
Detector Location [ft]	0.0	0.0	0.0	0.0	0.0	0.0
Detector Length [ft]	0.0	0.0	0.0	0.0	0.0	0.0
I, Upstream Filtering Factor	1.00	1.00	1.00	1.00	1.00	1.00

Exclusive Pedestrian Phase

Pedestrian Signal Group	0
Pedestrian Walk [s]	0
Pedestrian Clearance [s]	0

Lane Group Calculations

Lane Group	L	R	L	C	C	R
C, Cycle Length [s]	28	28	28	28	28	28
L, Total Lost Time per Cycle [s]	5.80	5.80	5.10	5.10	5.10	5.80
l1_p, Permitted Start-Up Lost Time [s]	0.00	0.00	2.00	0.00	0.00	0.00
l2, Clearance Lost Time [s]	3.80	3.80	3.10	3.10	3.10	0.00
g_i, Effective Green Time [s]	7	7	10	10	10	22
g / C, Green / Cycle	0.24	0.24	0.36	0.36	0.36	0.79
(v / s)_i Volume / Saturation Flow Rate	0.10	0.01	0.04	0.02	0.14	0.26
s, saturation flow rate [veh/h]	3459	1537	1113	3560	1870	1577
c, Capacity [veh/h]	837	372	459	1286	675	1243
d1, Uniform Delay [s]	8.77	8.00	9.67	5.70	6.54	0.82
k, delay calibration	0.11	0.11	0.11	0.11	0.11	0.11
l, Upstream Filtering Factor	1.00	1.00	1.00	1.00	1.00	1.00
d2, Incremental Delay [s]	0.33	0.07	0.09	0.02	0.37	0.15
d3, Initial Queue Delay [s]	0.00	0.00	0.00	0.00	0.00	0.00
Rp, platoon ratio	1.00	1.00	1.00	1.00	1.00	1.00
PF, progression factor	1.00	1.00	1.00	1.00	1.00	1.00

Lane Group Results

X, volume / capacity	0.42	0.06	0.09	0.05	0.39	0.33
d, Delay for Lane Group [s/veh]	9.11	8.07	9.76	5.72	6.91	0.98
Lane Group LOS	A	A	A	A	A	A
Critical Lane Group	Yes	No	No	No	No	Yes
50th-Percentile Queue Length [veh/ln]	0.60	0.07	0.16	0.06	0.69	0.05
50th-Percentile Queue Length [ft/ln]	15.09	1.79	4.08	1.61	17.21	1.31
95th-Percentile Queue Length [veh/ln]	1.09	0.13	0.29	0.12	1.24	0.09
95th-Percentile Queue Length [ft/ln]	27.15	3.23	7.34	2.91	30.98	2.37

Movement, Approach, & Intersection Results

d_M, Delay for Movement [s/veh]	9.11	8.07	9.76	5.72	6.91	0.98
Movement LOS	A	A	A	A	A	A
d_A, Approach Delay [s/veh]	9.04		7.39		3.32	
Approach LOS	A		A		A	
d_I, Intersection Delay [s/veh]	5.54					
Intersection LOS	A					
Intersection V/C	0.279					

Other Modes

g_Walk,mi, Effective Walk Time [s]	14.0	-5.8	-5.8
M_corner, Corner Circulation Area [ft ² /ped]	0.00	0.00	0.00
M_CW, Crosswalk Circulation Area [ft ² /ped]	0.00	0.00	0.00
d_p, Pedestrian Delay [s]	32.09	50.99	50.99
I_p,int, Pedestrian LOS Score for Intersection	2.518	2.391	2.410
Crosswalk LOS	B	B	B
s_b, Saturation Flow Rate of the bicycle lane [bicycles/h]	2000	2000	2000
c_b, Capacity of the bicycle lane [bicycles/h]	667	667	667
d_b, Bicycle Delay [s]	20.22	20.22	20.02
I_b,int, Bicycle LOS Score for Intersection	1.560	1.645	2.670
Bicycle LOS	A	A	B

Sequence

Ring 1	-	-	-	-	-	-	-	-	-	-	-	-	-	-	-	-
Ring 2	-	6	-	8	-	-	-	-	-	-	-	-	-	-	-	-
Ring 3	-	-	-	-	-	-	-	-	-	-	-	-	-	-	-	-
Ring 4	-	-	-	-	-	-	-	-	-	-	-	-	-	-	-	-

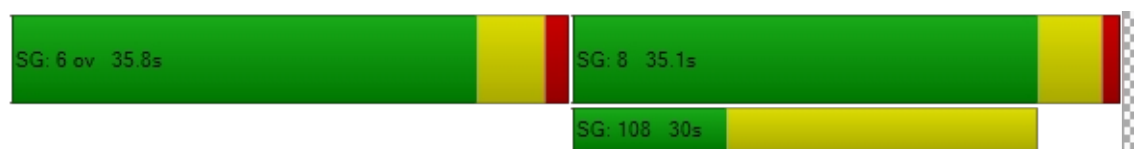

Intersection Level Of Service Report
Intersection 8: Fiji Way and Parking Access

Control Type:	Two-way stop	Delay (sec / veh):	0.0
Analysis Method:	HCM 6th Edition	Level Of Service:	A
Analysis Period:	15 minutes	Volume to Capacity (v/c):	0.004

Intersection Setup

Name	Boat Access (Out Only)		Fiji Way		Fiji Way	
Approach	Southbound		Eastbound		Westbound	
Lane Configuration			↑↑		↑↑	
Turning Movement	Left	Right	Left	Thru	Thru	Right
Lane Width [ft]	12.00	12.00	12.00	12.00	12.00	12.00
No. of Lanes in Entry Pocket	0	0	0	0	0	0
Entry Pocket Length [ft]	100.00	100.00	100.00	100.00	100.00	100.00
No. of Lanes in Exit Pocket	0	0	0	0	0	0
Exit Pocket Length [ft]	0.00	0.00	0.00	0.00	0.00	0.00
Speed [mph]	30.00		30.00		30.00	
Grade [%]	0.00		0.00		0.00	
Crosswalk	Yes		Yes		Yes	

Volumes

Name	Boat Access (Out Only)		Fiji Way		Fiji Way	
Base Volume Input [veh/h]	0	5	0	126	337	10
Base Volume Adjustment Factor	1.0000	1.0000	1.0000	1.0000	1.0000	1.0000
Heavy Vehicles Percentage [%]	2.00	2.00	2.00	2.00	2.00	2.00
Growth Factor	1.0000	1.0000	1.0000	1.0000	1.0000	1.0000
In-Process Volume [veh/h]	0	0	0	0	0	0
Site-Generated Trips [veh/h]	0	0	0	0	0	0
Diverted Trips [veh/h]	0	0	0	0	0	0
Pass-by Trips [veh/h]	0	0	0	0	0	0
Existing Site Adjustment Volume [veh/h]	0	0	0	0	0	0
Other Volume [veh/h]	0	0	0	0	0	0
Total Hourly Volume [veh/h]	0	5	0	126	337	10
Peak Hour Factor	0.9200	0.9200	0.9200	0.9200	0.9200	0.9200
Other Adjustment Factor	1.0000	1.0000	1.0000	1.0000	1.0000	1.0000
Total 15-Minute Volume [veh/h]	0	1	0	34	92	3
Total Analysis Volume [veh/h]	0	5	0	137	366	11
Pedestrian Volume [ped/h]	0		0		0	

Intersection Settings

Priority Scheme	Stop	Free	Free
Flared Lane			
Storage Area [veh]	0	0	0
Two-Stage Gap Acceptance			
Number of Storage Spaces in Median	0	0	0

Movement, Approach, & Intersection Results

V/C, Movement V/C Ratio	0.00	0.00	0.00	0.00	0.00	0.00
d_M, Delay for Movement [s/veh]	0.00	0.00	0.00	0.00	0.00	0.00
Movement LOS				A	A	A
95th-Percentile Queue Length [veh/ln]	0.00	0.00	0.00	0.00	0.00	0.00
95th-Percentile Queue Length [ft/ln]	0.00	0.00	0.00	0.00	0.00	0.00
d_A, Approach Delay [s/veh]	0.00		0.00		0.00	
Approach LOS	A		A		A	
d_I, Intersection Delay [s/veh]	0.00					
Intersection LOS	A					

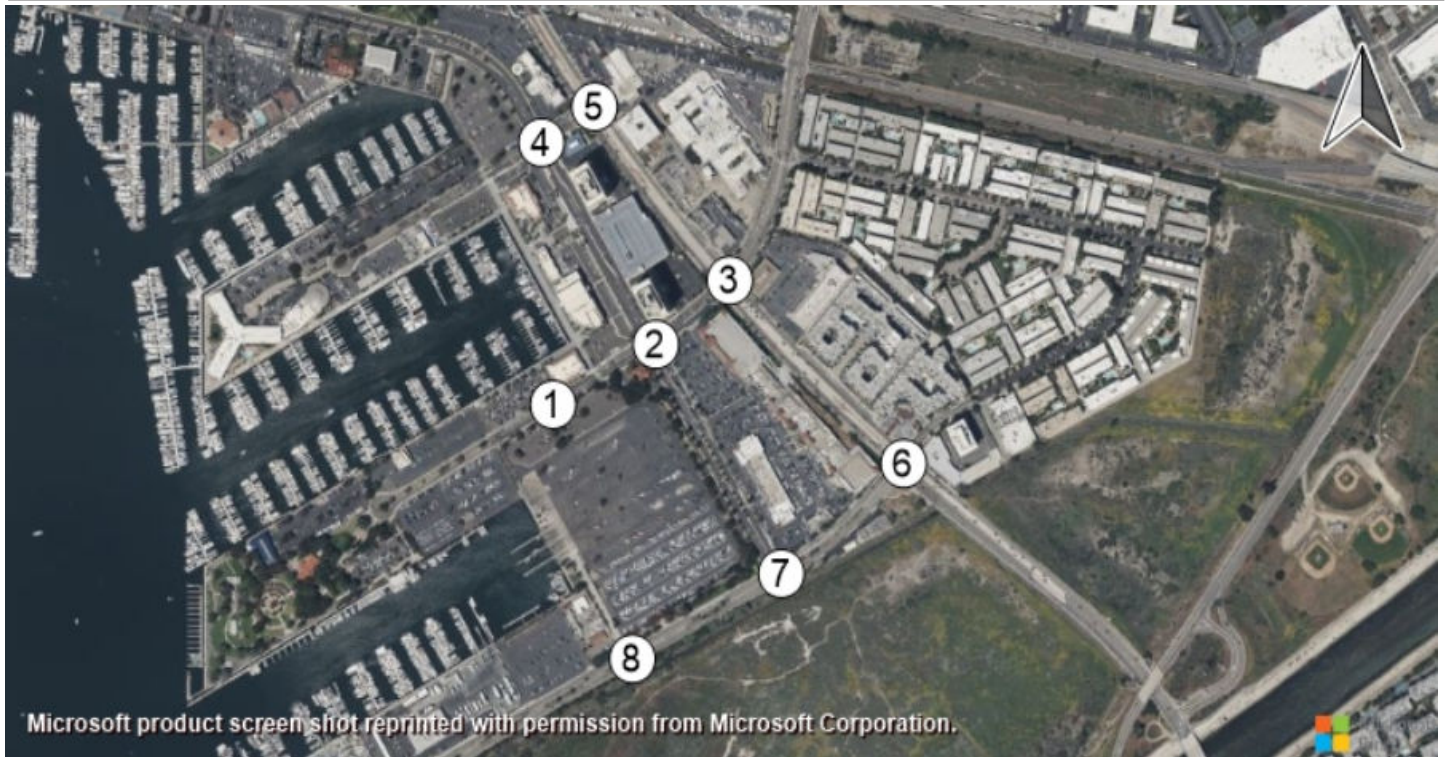

Mindanao Wy and TJ's E.Dr.

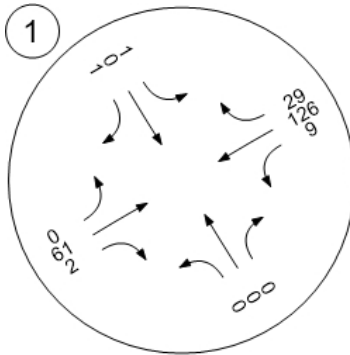

Mindanao and Admiralty

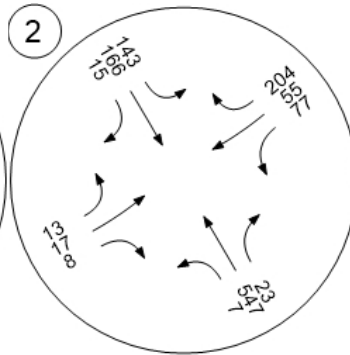

Mindanao and Lincoln

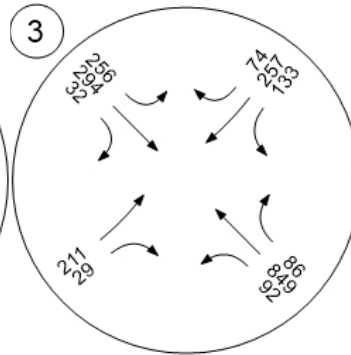

Bali Way and Admiralty

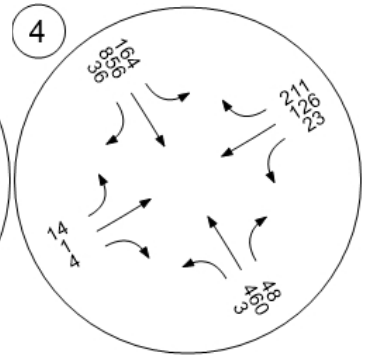

Bali way and Lincoln

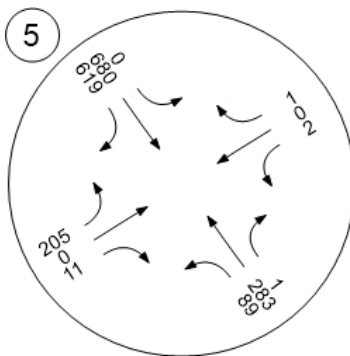

Fiji and Lincoln

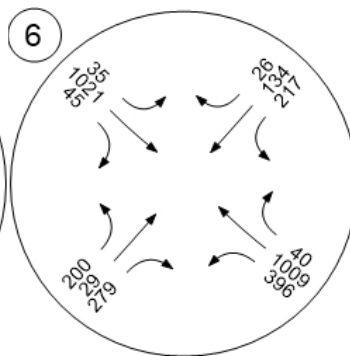

Fiji and Admiralty

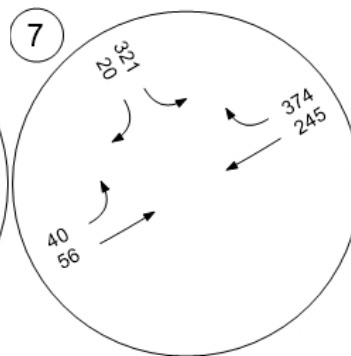

Fiji Way and Parking Access

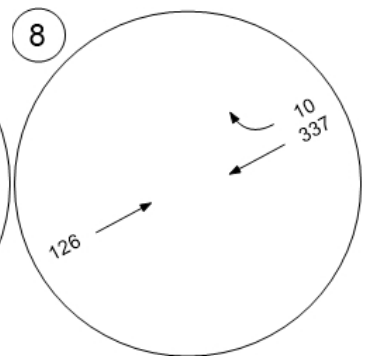

Existing Conditions PM Peak Hour

Intersection Number	Direction in VISTRO	
	Reports	Definition of Direction
1	Northbound	Paking Access
	Southbound	TJ's East Access
	Eastbound	Mindanao Way (Towards Admiralty)
	Westbound	Mindanao Way (Towards Chace Park)
2	Northbound	Admiralty Way (Towards Bali Way)
	Southbound	Admiralty Way (Towards Fiji Way)
	Eastbound	Mindanao Way (Towards Lincoln Blvd)
	Westbound	Mindanao Way (Towards Chace Park)
3	Northbound	Mindanao Way (Towards Marina Expy)
	Southbound	Mindanao Way (Towards Admiralty)
	Eastbound	Lincoln Blvd (Towards Fiji)
	Westbound	Lincoln Blvd (Towards Bali Way)
4	Northbound	Admiralty Way (Towards Maxella)
	Southbound	Admiralty Way (Towards Mindanao)
	Eastbound	Bali Way (Towards Lincoln)
	Westbound	Bali Way (Towards MDR Hotel)
5	Northbound	Lincoln Blvd (Towards Maxella Ave)
	Southbound	Lincoln Blvd (Towards Mindanao)
	Eastbound	Bali Way (Towards MDR Hospital)
	Westbound	Bali Way (Towards Admiralty)
6	Northbound	Fiji Way (Towards Shane Vet Ctr)
	Southbound	Fiji Way (Towards Admiralty)
	Eastbound	Lincoln Blvd (Towards Oliver Blvd)
	Westbound	Lincoln Blvd (Towards Mindanao Way)
7	Southbound	Admiralty Way
	Eastbound	Fiji Way (Towards Lincoln)
	Westbound	Fiji Way (Towards Dock 52)
8	Southbound	Boat Parking Access
	Eastbound	Fiji Way (Towards Admiralty)
	Westbound	Fiji Way (Towards Dock 52)

Vistro File: C:\...\MDR Analysis v7.vistro

Report File: C:\...\Exis PM.pdf

Intersection Analysis Summary

ID	Intersection Name	Control Type	Method	Worst Mvmt	V/C	Delay (s/veh)	LOS
1	Mindanao Wy and TJ's E.Dr.	Two-way stop	HCM 6th Edition	EB Left	0.011	18.7	C
2	Mindanao and Admiralty	Signalized	HCM 6th Edition	NB Left	0.433	31.1	C
3	Mindanao and Lincoln	Signalized	HCM 6th Edition	EB Left	0.812	75.9	E
4	Bali Way amd Admiratly	Signalized	HCM 6th Edition	SB Left	0.420	94.6	F
5	Bali way and Lincoln	Signalized	HCM 6th Edition	EB Left	0.608	25.9	C
6	Fiji and Lincoln	Signalized	HCM 6th Edition	NB Right	0.611	96.4	F
7	Fiji and Admiralty	Signalized	HCM 6th Edition	SB Left	0.308	6.0	A
8	Fiji Way and Parking Access	Two-way stop	HCM 6th Edition	WB Thru	0.005	0.0	A

V/C, Delay, LOS: For two-way stop, these values are taken from the movement with the worst (highest) delay value. For all other control types, they are taken for the whole intersection.

Intersection Level Of Service Report
Intersection 1: Mindanao Wy and TJ's E.Dr.

Control Type:	Two-way stop	Delay (sec / veh):	18.7
Analysis Method:	HCM 6th Edition	Level Of Service:	C
Analysis Period:	15 minutes	Volume to Capacity (v/c):	0.011

Intersection Setup

Name	Parking Access			TJs East Access			Mindanao Way			Mindanao Way		
Approach	Northbound			Southbound			Eastbound			Westbound		
Lane Configuration	+			+			+			+		
Turning Movement	Left	Thru	Right	Left	Thru	Right	Left	Thru	Right	Left	Thru	Right
Lane Width [ft]	12.00	12.00	12.00	12.00	12.00	12.00	12.00	12.00	12.00	12.00	12.00	12.00
No. of Lanes in Entry Pocket	0	0	0	0	0	0	0	0	0	0	0	0
Entry Pocket Length [ft]	100.00	100.00	100.00	100.00	100.00	100.00	100.00	100.00	100.00	100.00	100.00	100.00
No. of Lanes in Exit Pocket	0	0	0	0	0	0	0	0	0	0	0	0
Exit Pocket Length [ft]	0.00	0.00	0.00	0.00	0.00	0.00	0.00	0.00	0.00	0.00	0.00	0.00
Speed [mph]	30.00			30.00			30.00			30.00		
Grade [%]	0.00			0.00			0.00			0.00		
Crosswalk	Yes			Yes			Yes			Yes		

Volumes

Name	Parking Access			TJs East Access			Mindanao Way			Mindanao Way		
Base Volume Input [veh/h]	2	0	16	58	2	0	3	169	7	21	268	230
Base Volume Adjustment Factor	1.0000	1.0000	1.0000	1.0000	1.0000	1.0000	1.0000	1.0000	1.0000	1.0000	1.0000	1.0000
Heavy Vehicles Percentage [%]	2.00	2.00	2.00	2.00	2.00	2.00	2.00	2.00	2.00	2.00	2.00	2.00
Growth Factor	1.0000	1.0000	1.0000	1.0000	1.0000	1.0000	1.0000	1.0000	1.0000	1.0000	1.0000	1.0000
In-Process Volume [veh/h]	0	0	0	0	0	0	0	0	0	0	0	0
Site-Generated Trips [veh/h]	0	0	0	0	0	0	0	0	0	0	0	0
Diverted Trips [veh/h]	0	0	0	0	0	0	0	0	0	0	0	0
Pass-by Trips [veh/h]	0	0	0	0	0	0	0	0	0	0	0	0
Existing Site Adjustment Volume [veh/h]	0	0	0	0	0	0	0	0	0	0	0	0
Other Volume [veh/h]	0	0	0	0	0	0	0	0	0	0	0	0
Total Hourly Volume [veh/h]	2	0	16	58	2	0	3	169	7	21	268	230
Peak Hour Factor	1.0000	1.0000	1.0000	0.9200	1.0000	0.9200	0.9200	0.9200	1.0000	1.0000	0.9200	0.9200
Other Adjustment Factor	1.0000	1.0000	1.0000	1.0000	1.0000	1.0000	1.0000	1.0000	1.0000	1.0000	1.0000	1.0000
Total 15-Minute Volume [veh/h]	1	0	4	16	1	0	1	46	2	5	73	63
Total Analysis Volume [veh/h]	2	0	16	63	2	0	3	184	7	21	291	250
Pedestrian Volume [ped/h]	0			0			0			0		

Intersection Settings

Priority Scheme	Free	Free	Stop	Stop
Flared Lane			No	No
Storage Area [veh]	0	0	0	0
Two-Stage Gap Acceptance			No	No
Number of Storage Spaces in Median	0	0	0	0

Movement, Approach, & Intersection Results

V/C, Movement V/C Ratio	0.00	0.00	0.00	0.04	0.00	0.00	0.01	0.26	0.01	0.04	0.40	0.23
d_M, Delay for Movement [s/veh]	7.22	0.00	0.00	7.34	0.00	0.00	18.66	10.86	9.08	14.83	13.13	9.69
Movement LOS	A	A	A	A	A	A	C	B	A	B	B	A
95th-Percentile Queue Length [veh/ln]	0.00	0.00	0.00	0.12	0.12	0.12	0.49	0.48	0.46	1.92	1.52	1.13
95th-Percentile Queue Length [ft/ln]	0.09	0.09	0.09	3.07	3.07	3.07	12.37	11.89	11.40	47.98	38.10	28.22
d_A, Approach Delay [s/veh]	0.80			7.11			10.92			11.66		
Approach LOS	A			A			B			B		
d_I, Intersection Delay [s/veh]	10.91											
Intersection LOS	C											

**Intersection Level Of Service Report
Intersection 2: Mindanao and Admiralty**

Control Type:	Signalized	Delay (sec / veh):	31.1
Analysis Method:	HCM 6th Edition	Level Of Service:	C
Analysis Period:	15 minutes	Volume to Capacity (v/c):	0.433

Intersection Setup

Name	Admiralty Way			Admiralty Way			Mindanao Way			Mindanao Way		
Approach	Northbound			Southbound			Eastbound			Westbound		
Lane Configuration	⇐⇐⇐			⇐⇐⇐			⇐⇐⇐			⇐⇐⇐		
Turning Movement	Left	Thru	Right	Left	Thru	Right	Left	Thru	Right	Left	Thru	Right
Lane Width [ft]	12.00	12.00	12.00	12.00	12.00	12.00	12.00	12.00	12.00	12.00	12.00	12.00
No. of Lanes in Entry Pocket	1	0	0	2	0	0	1	0	0	1	0	0
Entry Pocket Length [ft]	115.00	100.00	100.00	235.00	100.00	100.00	100.00	100.00	100.00	165.00	100.00	100.00
No. of Lanes in Exit Pocket	0	0	0	0	0	0	0	0	0	0	0	0
Exit Pocket Length [ft]	0.00	0.00	0.00	0.00	0.00	0.00	0.00	0.00	0.00	0.00	0.00	0.00
Speed [mph]	30.00			30.00			30.00			30.00		
Grade [%]	0.00			0.00			0.00			0.00		
Curb Present	No			No			No			No		
Crosswalk	Yes			Yes			Yes			Yes		

Volumes

Name	Admiralty Way			Admiralty Way			Mindanao Way			Mindanao Way		
Base Volume Input [veh/h]	47	386	75	219	722	75	75	127	33	222	167	237
Base Volume Adjustment Factor	1.0000	1.0000	1.0000	1.0000	1.0000	1.0000	1.0000	1.0000	1.0000	1.0000	1.0000	1.0000
Heavy Vehicles Percentage [%]	2.00	2.00	2.00	2.00	2.00	2.00	2.00	2.00	2.00	2.00	2.00	2.00
Growth Factor	1.0000	1.0000	1.0000	1.0000	1.0000	1.0000	1.0000	1.0000	1.0000	1.0000	1.0000	1.0000
In-Process Volume [veh/h]	0	0	0	0	0	0	0	0	0	0	0	0
Site-Generated Trips [veh/h]	0	0	0	0	0	0	0	0	0	0	0	0
Diverted Trips [veh/h]	0	0	0	0	0	0	0	0	0	0	0	0
Pass-by Trips [veh/h]	0	0	0	0	0	0	0	0	0	0	0	0
Existing Site Adjustment Volume [veh/h]	0	0	0	0	0	0	0	0	0	0	0	0
Other Volume [veh/h]	0	0	0	0	0	0	0	0	0	0	0	0
Right Turn on Red Volume [veh/h]	0	0	0	0	0	0	0	0	0	0	0	0
Total Hourly Volume [veh/h]	47	386	75	219	722	75	75	127	33	222	167	237
Peak Hour Factor	0.9200	0.9200	0.9200	0.9200	0.9200	0.9200	0.9200	0.9200	0.9200	0.9200	0.9200	0.9200
Other Adjustment Factor	1.0000	1.0000	1.0000	1.0000	1.0000	1.0000	1.0000	1.0000	1.0000	1.0000	1.0000	1.0000
Total 15-Minute Volume [veh/h]	13	105	20	60	196	20	20	35	9	60	45	64
Total Analysis Volume [veh/h]	51	420	82	238	785	82	82	138	36	241	182	258
Presence of On-Street Parking	No		No	No		No	No		No	No		No
On-Street Parking Maneuver Rate [/h]	0	0	0	0	0	0	0	0	0	0	0	0
Local Bus Stopping Rate [/h]	0	0	0	0	0	0	0	0	0	0	0	0
v_do, Outbound Pedestrian Volume crossing major street		2			4			5			1	
v_di, Inbound Pedestrian Volume crossing major street		1			5			4			2	
v_co, Outbound Pedestrian Volume crossing minor street		0			9			0			9	
v_ci, Inbound Pedestrian Volume crossing minor street		0			9			0			9	
v_ab, Corner Pedestrian Volume [ped/h]		0			0			0			0	
Bicycle Volume [bicycles/h]		11			4			0			0	

Intersection Settings

Located in CBD	No
Signal Coordination Group	-
Cycle Length [s]	130
Coordination Type	Time of Day Pattern Coordinated
Actuation Type	Semi-actuated
Offset [s]	11.0
Offset Reference	Lead Green - Beginning of First Green
Permissive Mode	MultiBand
Lost time [s]	0.00

Phasing & Timing

Control Type	Protect	Permis	Permis	Protect	Permis	Permis	Permis	Permis	Permis	Permis	Permis	Overla
Signal Group	5	2	0	1	6	0	1	7	0	3	3	3
Auxiliary Signal Groups												1,3
Lead / Lag	Lag	-	-	Lead	-	-	Lead	-	-	Lag	-	-
Minimum Green [s]	10	10	0	5	10	0	5	8	0	8	8	8
Maximum Green [s]	30	40	0	30	40	0	30	30	0	25	25	25
Amber [s]	3.6	4.4	0.0	3.0	4.4	0.0	3.0	3.7	0.0	3.7	3.7	3.7
All red [s]	1.6	0.8	0.0	1.0	0.8	0.0	1.0	1.3	0.0	1.3	1.3	1.3
Split [s]	16	33	0	35	52	0	35	62	0	62	62	62
Vehicle Extension [s]	3.0	3.9	0.0	3.0	4.1	0.0	3.0	3.0	0.0	3.0	3.0	3.0
Walk [s]	0	10	0	0	10	0	0	10	0	10	10	10
Pedestrian Clearance [s]	0	17	0	0	12	0	0	17	0	17	17	17
Delayed Vehicle Green [s]	0.0	0.0	0.0	0.0	0.0	0.0	0.0	0.0	0.0	0.0	0.0	0.0
Rest In Walk		No			No			No			No	
I1, Start-Up Lost Time [s]	2.0	2.0	0.0	2.0	2.0	0.0	2.0	2.0	0.0	2.0	2.0	2.0
I2, Clearance Lost Time [s]	3.2	3.2	0.0	2.0	3.2	0.0	2.0	3.0	0.0	3.0	3.0	3.0
Minimum Recall	No	Yes		No	Yes			No			Yes	Yes
Maximum Recall	No	No		No	No			No			No	No
Pedestrian Recall	No	No		No	No			No			No	No
Detector Location [ft]	0.0	0.0	0.0	0.0	0.0	0.0	0.0	0.0	0.0	0.0	0.0	0.0
Detector Length [ft]	0.0	0.0	0.0	0.0	0.0	0.0	0.0	0.0	0.0	0.0	0.0	0.0
I, Upstream Filtering Factor	1.00	1.00	1.00	1.00	1.00	1.00	1.00	1.00	1.00	1.00	1.00	1.00

Exclusive Pedestrian Phase

Pedestrian Signal Group	0
Pedestrian Walk [s]	0
Pedestrian Clearance [s]	0

Lane Group Calculations

Lane Group	L	C	C	L	C	C	L	C	C	L	C	R
C, Cycle Length [s]	130	130	130	130	130	130	130	130	130	130	130	130
L, Total Lost Time per Cycle [s]	5.20	5.20	5.20	4.00	5.20	5.20	5.00	5.00	5.00	5.00	5.00	4.00
l1_p, Permitted Start-Up Lost Time [s]	0.00	0.00	0.00	0.00	0.00	0.00	2.00	2.00	0.00	2.00	2.00	0.00
l2, Clearance Lost Time [s]	3.20	3.20	3.20	2.00	3.20	3.20	3.00	3.00	3.00	3.00	3.00	0.00
g_i, Effective Green Time [s]	8	64	64	17	72	72	34	34	34	34	34	57
g / C, Green / Cycle	0.06	0.49	0.49	0.13	0.55	0.55	0.26	0.26	0.26	0.26	0.26	0.44
(v / s)_i Volume / Saturation Flow Rate	0.03	0.14	0.14	0.07	0.24	0.24	0.04	0.12	0.09	0.15	0.17	0.16
s, saturation flow rate [veh/h]	1781	1870	1753	3459	1870	1801	1194	528	1632	1210	1438	1577
c, Capacity [veh/h]	115	923	865	463	1035	997	156	183	430	269	413	687
d1, Uniform Delay [s]	58.53	19.32	19.38	52.36	16.95	16.98	56.73	47.88	38.80	51.92	43.44	24.71
k, delay calibration	0.11	0.50	0.50	0.11	0.50	0.50	0.11	0.11	0.11	0.11	0.11	0.22
l, Upstream Filtering Factor	1.00	1.00	1.00	1.00	1.00	1.00	1.00	1.00	1.00	1.00	1.00	1.00
d2, Incremental Delay [s]	2.65	0.75	0.82	0.88	1.28	1.34	1.05	1.08	0.48	2.98	1.31	0.70
d3, Initial Queue Delay [s]	0.00	0.00	0.00	0.00	0.00	0.00	0.00	0.00	0.00	0.00	0.00	0.00
Rp, platoon ratio	1.00	1.00	1.00	1.00	1.00	1.00	1.00	1.00	1.00	1.00	1.00	1.00
PF, progression factor	1.00	1.00	1.00	1.00	1.00	1.00	1.00	1.00	1.00	1.00	1.00	1.00

Lane Group Results

X, volume / capacity	0.44	0.28	0.28	0.51	0.43	0.43	0.30	0.34	0.35	0.68	0.58	0.38
d, Delay for Lane Group [s/veh]	61.18	20.07	20.20	53.25	18.23	18.32	57.78	48.96	39.28	54.90	44.76	25.41
Lane Group LOS	E	C	C	D	B	B	E	D	D	D	D	C
Critical Lane Group	Yes	No	No	No	No	Yes	No	No	No	No	Yes	No
50th-Percentile Queue Length [veh/ln]	1.71	4.78	4.58	3.68	7.99	7.76	1.49	1.97	3.93	5.98	7.20	5.52
50th-Percentile Queue Length [ft/ln]	42.67	119.42	114.60	92.10	199.72	193.92	37.29	49.25	98.21	149.41	179.99	138.10
95th-Percentile Queue Length [veh/ln]	3.07	8.36	8.10	6.63	12.62	12.32	2.68	3.55	7.07	9.99	11.60	9.38
95th-Percentile Queue Length [ft/ln]	76.80	209.03	202.38	165.77	315.61	308.11	67.12	88.66	176.78	249.64	290.01	234.46

Movement, Approach, & Intersection Results

d_M, Delay for Movement [s/veh]	61.18	20.12	20.20	53.25	18.27	18.32	57.78	41.09	39.28	53.32	44.76	25.41
Movement LOS	E	C	C	D	B	B	E	D	D	D	D	C
d_A, Approach Delay [s/veh]	23.92			25.81			44.94			40.14		
Approach LOS	C			C			D			D		
d_I, Intersection Delay [s/veh]	31.05											
Intersection LOS	C											
Intersection V/C	0.433											

Other Modes

g_Walk,mi, Effective Walk Time [s]	14.0			14.0			14.0			14.0		
M_corner, Corner Circulation Area [ft ² /ped]	0.00			0.00			0.00			0.00		
M_CW, Crosswalk Circulation Area [ft ² /ped]	0.00			0.00			0.00			0.00		
d_p, Pedestrian Delay [s]	51.75			51.75			51.75			51.75		
I_p,int, Pedestrian LOS Score for Intersection	3.015			2.939			2.427			2.538		
Crosswalk LOS	C			C			B			B		
s_b, Saturation Flow Rate of the bicycle lane [bicycles/h]	2000			2000			2000			2000		
c_b, Capacity of the bicycle lane [bicycles/h]	428			720			877			877		
d_b, Bicycle Delay [s]	40.39			26.68			20.50			20.50		
I_b,int, Bicycle LOS Score for Intersection	2.016			2.471			1.771			2.683		
Bicycle LOS	B			B			A			B		

Sequence

Ring 1	1	2	3	-	-	-	-	-	-	-	-	-	-	-	-	-
Ring 2	5	6	7	-	-	-	-	-	-	-	-	-	-	-	-	-
Ring 3	-	-	-	-	-	-	-	-	-	-	-	-	-	-	-	-
Ring 4	-	-	-	-	-	-	-	-	-	-	-	-	-	-	-	-

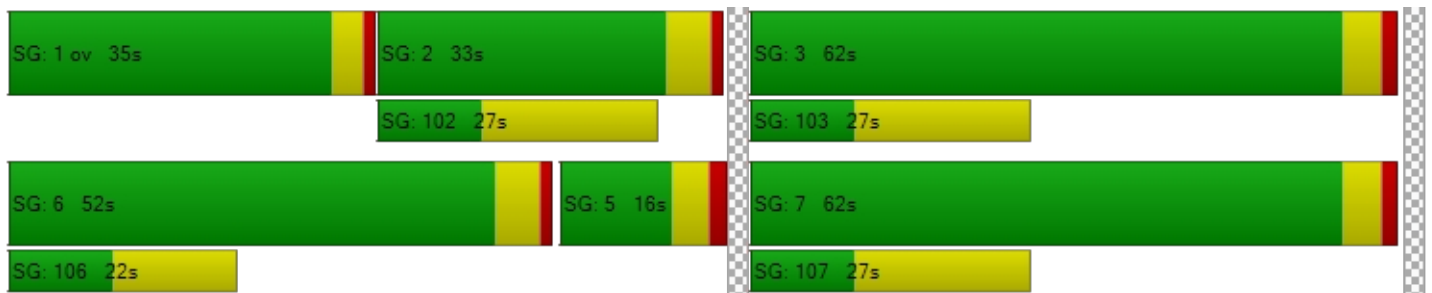

Intersection Level Of Service Report
Intersection 3: Mindanao and Lincoln

Control Type: Signalized
 Analysis Method: HCM 6th Edition
 Analysis Period: 15 minutes

Delay (sec / veh): 75.9
 Level Of Service: E
 Volume to Capacity (v/c): 0.812

Intersection Setup

Name	Mindanao Way			Mindanao Way			Lincoln Ave.			Lincoln Ave.		
Approach	Northbound			Southbound			Eastbound			Westbound		
Lane Configuration												
Turning Movement	Left	Thru	Right	Left	Thru	Right	Left	Thru	Right	Left	Thru	Right
Lane Width [ft]	12.00	12.00	12.00	12.00	12.00	12.00	12.00	12.00	12.00	12.00	12.00	12.00
No. of Lanes in Entry Pocket	0	0	0	2	0	0	1	0	0	1	0	1
Entry Pocket Length [ft]	100.00	100.00	100.00	275.00	100.00	100.00	205.00	100.00	100.00	200.00	100.00	315.00
No. of Lanes in Exit Pocket	0	0	0	0	0	0	0	0	0	0	0	0
Exit Pocket Length [ft]	0.00	0.00	0.00	0.00	0.00	0.00	0.00	0.00	0.00	0.00	0.00	0.00
Speed [mph]	30.00			30.00			30.00			30.00		
Grade [%]	0.00			0.00			0.00			0.00		
Curb Present	No			No			No			No		
Crosswalk	Yes			Yes			Yes			Yes		

Volumes

Name	Mindanao Way			Mindanao Way			Lincoln Ave.			Lincoln Ave.		
Base Volume Input [veh/h]	0	345	325	373	1049	184	473	1004	67	103	695	57
Base Volume Adjustment Factor	1.0000	1.0000	1.0000	1.0000	1.0000	1.0000	1.0000	1.0000	1.0000	1.0000	1.0000	1.0000
Heavy Vehicles Percentage [%]	2.00	2.00	2.00	2.00	2.00	2.00	2.00	2.00	2.00	2.00	2.00	2.00
Growth Factor	1.0000	1.0000	1.0000	1.0000	1.0000	1.0000	1.0000	1.0000	1.0000	1.0000	1.0000	1.0000
In-Process Volume [veh/h]	0	0	0	0	0	0	0	0	0	0	0	0
Site-Generated Trips [veh/h]	0	0	0	0	0	0	0	0	0	0	0	0
Diverted Trips [veh/h]	0	0	0	0	0	0	0	0	0	0	0	0
Pass-by Trips [veh/h]	0	0	0	0	0	0	0	0	0	0	0	0
Existing Site Adjustment Volume [veh/h]	0	0	0	0	0	0	0	0	0	0	0	0
Other Volume [veh/h]	0	0	0	0	0	0	0	0	0	0	0	0
Right Turn on Red Volume [veh/h]	0	0	0	0	0	0	0	0	0	0	0	0
Total Hourly Volume [veh/h]	0	345	325	373	1049	184	473	1004	67	103	695	57
Peak Hour Factor	0.9200	0.9200	0.9200	0.9200	0.9200	0.9200	0.9200	0.9200	0.9200	0.9200	0.9200	0.9200
Other Adjustment Factor	1.0000	1.0000	1.0000	1.0000	1.0000	1.0000	1.0000	1.0000	1.0000	1.0000	1.0000	1.0000
Total 15-Minute Volume [veh/h]	0	94	88	101	285	50	129	273	18	28	189	15
Total Analysis Volume [veh/h]	0	375	353	405	1140	200	514	1091	73	112	755	62
Presence of On-Street Parking	No		No	No		No	No		No	No		No
On-Street Parking Maneuver Rate [/h]	0	0	0	0	0	0	0	0	0	0	0	0
Local Bus Stopping Rate [/h]	0	0	0	0	0	0	0	0	0	0	0	0
v_do, Outbound Pedestrian Volume crossing major street		0			0			0			0	
v_di, Inbound Pedestrian Volume crossing major street		0			0			0			0	
v_co, Outbound Pedestrian Volume crossing minor street		0			0			0			0	
v_ci, Inbound Pedestrian Volume crossing minor street		0			0			0			0	
v_ab, Corner Pedestrian Volume [ped/h]		0			0			0			0	
Bicycle Volume [bicycles/h]		0			3			0			2	

Intersection Settings

Located in CBD	No
Signal Coordination Group	1 - Coordination Group
Cycle Length [s]	130
Coordination Type	Time of Day Pattern Coordinated
Actuation Type	Semi-actuated
Offset [s]	98.0
Offset Reference	Lead Green - Beginning of First Green
Permissive Mode	MultiBand
Lost time [s]	0.00

Phasing & Timing

Control Type	Permis	Permis	Permis	Protect	Permis	Permis	Protect	Permis	Permis	Protect	Permis	Overla
Signal Group	0	4	0	3	8	0	1	6	0	5	2	2
Auxiliary Signal Groups												2,3
Lead / Lag	-	-	-	Lead	-	-	Lead	-	-	Lead	-	-
Minimum Green [s]	0	5	0	5	10	0	10	10	0	5	10	10
Maximum Green [s]	0	30	0	30	30	0	20	40	0	30	40	40
Amber [s]	0.0	3.0	0.0	3.0	3.7	0.0	3.9	4.4	0.0	3.0	4.4	4.4
All red [s]	0.0	1.0	0.0	1.0	2.1	0.0	2.3	1.0	0.0	1.0	1.0	1.0
Split [s]	0	40	0	20	60	0	30	45	0	25	40	40
Vehicle Extension [s]	0.0	3.0	0.0	3.0	3.0	0.0	3.0	4.0	0.0	3.0	4.3	4.3
Walk [s]	0	5	0	0	7	0	0	7	0	0	7	7
Pedestrian Clearance [s]	0	10	0	0	26	0	0	17	0	0	20	20
Delayed Vehicle Green [s]	0.0	0.0	0.0	0.0	0.0	0.0	0.0	0.0	0.0	0.0	0.0	0.0
Rest In Walk		No			No			No			No	
I1, Start-Up Lost Time [s]	0.0	2.0	0.0	2.0	2.0	0.0	2.0	2.0	0.0	2.0	2.0	2.0
I2, Clearance Lost Time [s]	0.0	2.0	0.0	2.0	3.8	0.0	4.2	3.4	0.0	2.0	3.4	3.4
Minimum Recall		No		No	No		No	Yes		No	Yes	Yes
Maximum Recall		No		No	No		No	No		No	No	No
Pedestrian Recall		No		No	No		No	No		No	No	No
Detector Location [ft]	0.0	0.0	0.0	0.0	0.0	0.0	0.0	0.0	0.0	0.0	0.0	0.0
Detector Length [ft]	0.0	0.0	0.0	0.0	0.0	0.0	0.0	0.0	0.0	0.0	0.0	0.0
I, Upstream Filtering Factor	1.00	1.00	1.00	1.00	1.00	1.00	1.00	1.00	1.00	1.00	1.00	1.00

Exclusive Pedestrian Phase

Pedestrian Signal Group	0
Pedestrian Walk [s]	0
Pedestrian Clearance [s]	0

Lane Group Calculations

Lane Group	C	C	L	C	C	L	C	C	L	C	R
C, Cycle Length [s]	130	130	130	130	130	130	130	130	130	130	130
L, Total Lost Time per Cycle [s]	4.00	4.00	4.00	5.80	5.80	6.20	5.40	5.40	4.00	5.40	4.00
l1_p, Permitted Start-Up Lost Time [s]	0.00	0.00	0.00	0.00	0.00	0.00	0.00	0.00	0.00	0.00	0.00
l2, Clearance Lost Time [s]	2.00	2.00	2.00	3.80	3.80	4.20	3.40	3.40	2.00	3.40	0.00
g_i, Effective Green Time [s]	33	33	16	51	51	24	53	53	10	37	59
g / C, Green / Cycle	0.25	0.25	0.12	0.39	0.39	0.18	0.41	0.41	0.08	0.29	0.45
(v / s)_i Volume / Saturation Flow Rate	0.19	0.23	0.12	0.36	0.38	0.29	0.22	0.22	0.06	0.15	0.04
s, saturation flow rate [veh/h]	1870	1597	3459	1870	1767	1781	3560	1811	1781	5094	1575
c, Capacity [veh/h]	476	407	426	738	697	326	1461	743	139	1469	713
d1, Uniform Delay [s]	44.84	46.77	56.61	37.32	38.14	53.10	28.84	28.84	58.97	38.64	20.24
k, delay calibration	0.24	0.33	0.11	0.35	0.38	0.50	0.50	0.50	0.11	0.50	0.50
l, Upstream Filtering Factor	1.00	1.00	1.00	1.00	1.00	1.00	1.00	1.00	1.00	1.00	1.00
d2, Incremental Delay [s]	5.55	17.94	11.67	13.80	19.86	273.71	1.37	2.68	10.45	1.29	0.24
d3, Initial Queue Delay [s]	0.00	0.00	0.00	0.00	0.00	0.00	0.00	0.00	0.00	0.00	0.00
Rp, platoon ratio	1.00	1.00	1.00	1.00	1.00	1.00	1.00	1.00	1.00	1.00	1.00
PF, progression factor	1.00	1.00	1.00	1.00	1.00	1.00	1.00	1.00	1.00	1.00	1.00

Lane Group Results

X, volume / capacity	0.76	0.90	0.95	0.92	0.95	1.58	0.53	0.53	0.81	0.51	0.09
d, Delay for Lane Group [s/veh]	50.39	64.71	68.28	51.12	57.99	326.81	30.21	31.52	69.42	39.93	20.48
Lane Group LOS	D	E	E	D	E	F	C	C	E	D	C
Critical Lane Group	No	No	No	No	Yes	Yes	No	No	No	Yes	No
50th-Percentile Queue Length [veh/ln]	11.60	13.36	7.29	22.94	24.00	35.41	9.33	9.77	4.04	6.92	1.14
50th-Percentile Queue Length [ft/ln]	289.89	333.91	182.28	573.62	600.11	885.32	233.29	244.23	100.99	172.88	28.39
95th-Percentile Queue Length [veh/ln]	17.18	19.35	11.72	30.80	32.04	54.52	14.34	14.90	7.27	11.23	2.04
95th-Percentile Queue Length [ft/ln]	429.51	483.75	293.00	770.01	800.99	1363.0	358.53	372.38	181.78	280.69	51.11

Movement, Approach, & Intersection Results

d_M, Delay for Movement [s/veh]	0.00	50.81	64.71	68.28	53.92	57.99	326.81	30.59	31.52	69.42	39.93	20.48
Movement LOS		D	E	E	D	E	F	C	C	E	D	C
d_A, Approach Delay [s/veh]		57.55		57.72		121.37		42.18				
Approach LOS		E		E		F		D				
d_I, Intersection Delay [s/veh]		75.88										
Intersection LOS		E										
Intersection V/C		0.812										

Other Modes

g_Walk,mi, Effective Walk Time [s]		11.0		11.0		11.0		9.0
M_corner, Corner Circulation Area [ft ² /ped]		0.00		0.00		0.00		0.00
M_CW, Crosswalk Circulation Area [ft ² /ped]		0.00		0.00		0.00		0.00
d_p, Pedestrian Delay [s]		54.47		54.47		54.47		56.31
I_p,int, Pedestrian LOS Score for Intersection		2.649		2.909		2.978		3.083
Crosswalk LOS		B		C		C		C
s_b, Saturation Flow Rate of the bicycle lane [bicycles/h]		2000		2000		2000		2000
c_b, Capacity of the bicycle lane [bicycles/h]		554		834		609		532
d_b, Bicycle Delay [s]		33.98		22.13		31.43		35.04
I_b,int, Bicycle LOS Score for Intersection		2.160		2.999		2.483		2.071
Bicycle LOS		B		C		B		B

Sequence

Ring 1	1	2	3	4	-	-	-	-	-	-	-	-	-	-	-	-
Ring 2	5	6	-	8	-	-	-	-	-	-	-	-	-	-	-	-
Ring 3	-	-	-	-	-	-	-	-	-	-	-	-	-	-	-	-
Ring 4	-	-	-	-	-	-	-	-	-	-	-	-	-	-	-	-



**Intersection Level Of Service Report
Intersection 4: Bali Way amd Admiralty**

Control Type: Signalized
 Analysis Method: HCM 6th Edition
 Analysis Period: 15 minutes

Delay (sec / veh): 94.6
 Level Of Service: F
 Volume to Capacity (v/c): 0.420

Intersection Setup

Name	Admiralty Way			Admiralty Way			Bali Way			Bali Way		
Approach	Northbound			Southbound			Eastbound			Westbound		
Lane Configuration	⇐⇐⇐			⇐⇐⇐			⇐⇐			⇐⇐⇐		
Turning Movement	Left	Thru	Right	Left	Thru	Right	Left	Thru	Right	Left	Thru	Right
Lane Width [ft]	12.00	12.00	12.00	12.00	12.00	12.00	12.00	12.00	12.00	12.00	12.00	12.00
No. of Lanes in Entry Pocket	1	0	0	1	0	0	0	0	0	0	0	0
Entry Pocket Length [ft]	120.00	100.00	100.00	200.00	100.00	100.00	100.00	100.00	100.00	100.00	100.00	100.00
No. of Lanes in Exit Pocket	0	0	0	0	0	0	0	0	0	0	0	0
Exit Pocket Length [ft]	0.00	0.00	0.00	0.00	0.00	0.00	0.00	0.00	0.00	0.00	0.00	0.00
Speed [mph]	30.00			30.00			30.00			30.00		
Grade [%]	0.00			0.00			0.00			0.00		
Curb Present	No			No			No			No		
Crosswalk	Yes			Yes			Yes			Yes		

Volumes

Name	Admiralty Way			Admiralty Way			Bali Way			Bali Way		
Base Volume Input [veh/h]	3	553	66	351	914	48	15	49	19	43	63	342
Base Volume Adjustment Factor	1.0000	1.0000	1.0000	1.0000	1.0000	1.0000	1.0000	1.0000	1.0000	1.0000	1.0000	1.0000
Heavy Vehicles Percentage [%]	2.00	2.00	2.00	2.00	2.00	2.00	2.00	2.00	2.00	2.00	2.00	2.00
Growth Factor	1.0000	1.0000	1.0000	1.0000	1.0000	1.0000	1.0000	1.0000	1.0000	1.0000	1.0000	1.0000
In-Process Volume [veh/h]	0	0	0	0	0	0	0	0	0	0	0	0
Site-Generated Trips [veh/h]	0	0	0	0	0	0	0	0	0	0	0	0
Diverted Trips [veh/h]	0	0	0	0	0	0	0	0	0	0	0	0
Pass-by Trips [veh/h]	0	0	0	0	0	0	0	0	0	0	0	0
Existing Site Adjustment Volume [veh/h]	0	0	0	0	0	0	0	0	0	0	0	0
Other Volume [veh/h]	0	0	0	0	0	0	0	0	0	0	0	0
Right Turn on Red Volume [veh/h]	0	0	0	0	0	0	0	0	0	0	0	0
Total Hourly Volume [veh/h]	3	553	66	351	914	48	15	49	19	43	63	342
Peak Hour Factor	0.9200	0.9200	0.9200	0.9200	0.9200	0.9200	0.9200	0.9200	0.9200	0.9200	0.9200	0.9200
Other Adjustment Factor	1.0000	1.0000	1.0000	1.0000	1.0000	1.0000	1.0000	1.0000	1.0000	1.0000	1.0000	1.0000
Total 15-Minute Volume [veh/h]	1	150	18	95	248	13	4	13	5	12	17	93
Total Analysis Volume [veh/h]	3	601	72	382	993	52	16	53	21	47	68	372
Presence of On-Street Parking	No		No	No		No	No		No	No		No
On-Street Parking Maneuver Rate [/h]	0	0	0	0	0	0	0	0	0	0	0	0
Local Bus Stopping Rate [/h]	0	0	0	0	0	0	0	0	0	0	0	0
v_do, Outbound Pedestrian Volume crossing major street		0			0			0			0	
v_di, Inbound Pedestrian Volume crossing major street		0			0			0			0	
v_co, Outbound Pedestrian Volume crossing minor street		3			4			4			4	
v_ci, Inbound Pedestrian Volume crossing minor street		4			4			4			3	
v_ab, Corner Pedestrian Volume [ped/h]		0			0			0			0	
Bicycle Volume [bicycles/h]		2			1			1			0	

Intersection Settings

Located in CBD	No
Signal Coordination Group	-
Cycle Length [s]	130
Coordination Type	Time of Day Pattern Coordinated
Actuation Type	Semi-actuated
Offset [s]	86.0
Offset Reference	Lead Green - Beginning of First Green
Permissive Mode	SingleBand
Lost time [s]	0.00

Phasing & Timing

Control Type	Protect	Permis	Permis	Protect	Permis	Permis	Permis	Permis	Permis	Permis	Permis	Permis
Signal Group	5	2	0	1	6	0	0	4	0	0	8	0
Auxiliary Signal Groups												
Lead / Lag	Lead	-	-	Lag	-	-	-	-	-	-	-	-
Minimum Green [s]	8	10	0	8	10	0	0	8	0	0	8	0
Maximum Green [s]	20	40	0	20	40	0	0	30	0	0	30	0
Amber [s]	3.6	4.4	0.0	3.9	4.4	0.0	0.0	3.7	0.0	0.0	3.7	0.0
All red [s]	1.1	0.9	0.0	1.1	0.9	0.0	0.0	1.3	0.0	0.0	1.3	0.0
Split [s]	20	65	0	30	75	0	0	35	0	0	35	0
Vehicle Extension [s]	3.0	3.3	0.0	2.0	3.4	0.0	0.0	3.0	0.0	0.0	3.0	0.0
Walk [s]	0	7	0	0	7	0	0	7	0	0	0	0
Pedestrian Clearance [s]	0	19	0	0	12	0	0	20	0	0	0	0
Delayed Vehicle Green [s]	0.0	0.0	0.0	0.0	0.0	0.0	0.0	0.0	0.0	0.0	0.0	0.0
Rest In Walk		No			No			No			No	
I1, Start-Up Lost Time [s]	2.0	2.0	0.0	2.0	2.0	0.0	0.0	2.0	0.0	0.0	2.0	0.0
I2, Clearance Lost Time [s]	2.7	3.3	0.0	3.0	3.3	0.0	0.0	3.0	0.0	0.0	3.0	0.0
Minimum Recall	No	Yes		No	Yes			No			No	
Maximum Recall	No	No		No	No			No			No	
Pedestrian Recall	No	No		No	No			No			No	
Detector Location [ft]	0.0	0.0	0.0	0.0	0.0	0.0	0.0	0.0	0.0	0.0	0.0	0.0
Detector Length [ft]	0.0	0.0	0.0	0.0	0.0	0.0	0.0	0.0	0.0	0.0	0.0	0.0
I, Upstream Filtering Factor	1.00	1.00	1.00	1.00	1.00	1.00	1.00	1.00	1.00	1.00	1.00	1.00

Exclusive Pedestrian Phase

Pedestrian Signal Group	0
Pedestrian Walk [s]	0
Pedestrian Clearance [s]	0

Lane Group Calculations

Lane Group	L	C	C	L	C	C	C	C	L	C	R
C, Cycle Length [s]	130	130	130	130	130	130	130	130	130	130	130
L, Total Lost Time per Cycle [s]	4.70	5.30	5.30	5.00	5.30	5.30	5.00	5.00	5.00	5.00	5.00
l1_p, Permitted Start-Up Lost Time [s]	0.00	0.00	0.00	0.00	0.00	0.00	2.00	0.00	2.00	0.00	0.00
l2, Clearance Lost Time [s]	2.70	3.30	3.30	0.00	3.30	3.30	3.00	3.00	3.00	3.00	3.00
g_i, Effective Green Time [s]	1	66	66	25	94	94	24	24	20	20	20
g / C, Green / Cycle	0.01	0.51	0.51	0.19	0.72	0.72	0.18	0.18	0.16	0.16	0.16
(v / s)_i Volume / Saturation Flow Rate	0.00	0.18	0.18	0.52	0.28	0.28	0.08	0.04	0.03	0.14	0.14
s, saturation flow rate [veh/h]	1781	1870	1793	732	1870	1832	323	1600	1417	1665	1589
c, Capacity [veh/h]	12	951	912	192	1351	1323	66	294	0	259	247
d1, Uniform Delay [s]	64.23	19.21	19.25	55.90	6.97	6.99	47.60	45.11	0.00	53.61	53.61
k, delay calibration	0.11	0.50	0.50	0.49	0.50	0.50	0.50	0.11	0.11	0.13	0.13
l, Upstream Filtering Factor	1.00	1.00	1.00	1.00	1.00	1.00	1.00	1.00	1.00	1.00	1.00
d2, Incremental Delay [s]	10.42	1.06	1.12	464.13	0.85	0.87	17.16	0.37	0.00	10.52	10.95
d3, Initial Queue Delay [s]	0.00	0.00	0.00	0.00	0.00	0.00	0.00	0.00	0.00	0.00	0.00
Rp, platoon ratio	1.00	1.00	1.00	1.00	1.00	1.00	1.00	1.00	1.00	1.00	1.00
PF, progression factor	1.00	1.00	1.00	1.00	1.00	1.00	1.00	1.00	1.00	1.00	1.00

Lane Group Results

X, volume / capacity	0.25	0.36	0.36	1.99	0.39	0.39	0.40	0.22	10000.	0.87	0.87
d, Delay for Lane Group [s/veh]	74.66	20.27	20.36	520.03	7.82	7.86	64.76	45.48	0.00	64.13	64.56
Lane Group LOS	E	C	C	F	A	A	E	D	F	E	E
Critical Lane Group	Yes	No	No	No	No	Yes	No	No	No	No	Yes
50th-Percentile Queue Length [veh/ln]	0.13	6.50	6.30	15.04	5.54	5.48	1.14	1.79	0.00	7.94	7.61
50th-Percentile Queue Length [ft/ln]	3.35	162.43	157.54	376.09	138.44	137.10	28.51	44.87	0.00	198.61	190.35
95th-Percentile Queue Length [veh/ln]	0.24	10.68	10.42	26.47	9.40	9.32	2.05	3.23	0.00	12.57	12.14
95th-Percentile Queue Length [ft/ln]	6.03	266.94	260.47	661.67	234.92	233.11	51.31	80.77	0.00	314.17	303.48

Movement, Approach, & Intersection Results

d_M, Delay for Movement [s/veh]	74.66	20.31	20.36	520.03	7.84	7.86	64.76	49.22	45.48	0.00	64.13	64.38
Movement LOS	E	C	C	F	A	A	E	D	D	A	E	E
d_A, Approach Delay [s/veh]	20.56			144.95			51.11			58.13		
Approach LOS	C			F			D			E		
d_I, Intersection Delay [s/veh]	94.65											
Intersection LOS	F											
Intersection V/C	0.420											

Other Modes

g_Walk,mi, Effective Walk Time [s]	11.0			30.0			11.0			11.0		
M_corner, Corner Circulation Area [ft ² /ped]	0.00			0.00			0.00			0.00		
M_CW, Crosswalk Circulation Area [ft ² /ped]	0.00			0.00			0.00			0.00		
d_p, Pedestrian Delay [s]	54.47			38.46			54.47			54.47		
I_p,int, Pedestrian LOS Score for Intersection	2.723			2.872			2.027			3.005		
Crosswalk LOS	B			C			B			C		
s_b, Saturation Flow Rate of the bicycle lane [bicycles/h]	2000			2000			2000			2000		
c_b, Capacity of the bicycle lane [bicycles/h]	918			1072			462			462		
d_b, Bicycle Delay [s]	19.03			13.99			38.48			38.46		
I_b,int, Bicycle LOS Score for Intersection	2.117			2.737			1.634			2.363		
Bicycle LOS	B			B			A			B		

Sequence

Ring 1	1	2	-	4	-	-	-	-	-	-	-	-	-	-	-	-
Ring 2	5	6	-	8	-	-	-	-	-	-	-	-	-	-	-	-
Ring 3	-	-	-	-	-	-	-	-	-	-	-	-	-	-	-	-
Ring 4	-	-	-	-	-	-	-	-	-	-	-	-	-	-	-	-

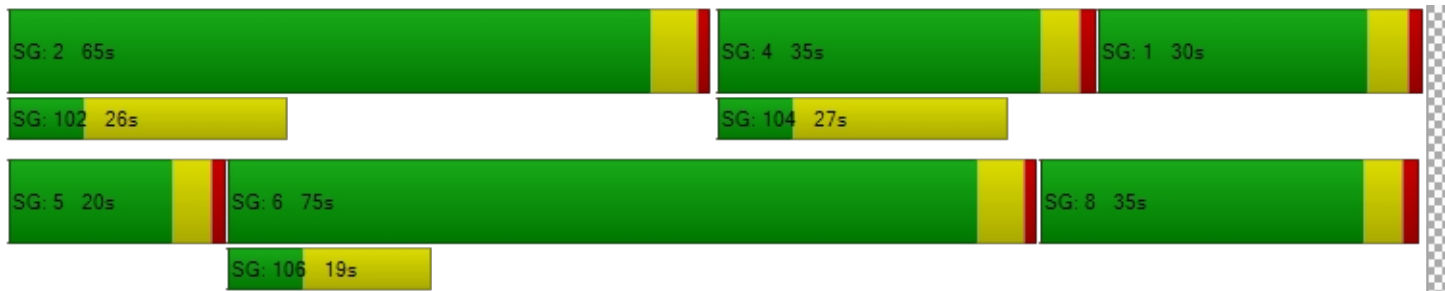

Intersection Level Of Service Report
Intersection 5: Bali way and Lincoln

Control Type: Signalized
 Analysis Method: HCM 6th Edition
 Analysis Period: 15 minutes

Delay (sec / veh): 25.9
 Level Of Service: C
 Volume to Capacity (v/c): 0.608

Intersection Setup

Name	Lincoln Ave.			Lincoln Ave.			Bali Way			Bali Way		
Approach	Northbound			Southbound			Eastbound			Westbound		
Lane Configuration												
Turning Movement	Left	Thru	Right	Left	Thru	Right	Left	Thru	Right	Left	Thru	Right
Lane Width [ft]	12.00	12.00	12.00	12.00	12.00	12.00	12.00	12.00	12.00	12.00	12.00	12.00
No. of Lanes in Entry Pocket	1	0	0	1	0	0	0	0	0	0	0	0
Entry Pocket Length [ft]	215.00	100.00	100.00	145.00	100.00	100.00	100.00	100.00	100.00	100.00	100.00	100.00
No. of Lanes in Exit Pocket	0	0	0	0	0	0	0	0	0	0	0	0
Exit Pocket Length [ft]	0.00	0.00	0.00	0.00	0.00	0.00	0.00	0.00	0.00	0.00	0.00	0.00
Speed [mph]	30.00			30.00			30.00			30.00		
Grade [%]	0.00			0.00			0.00			0.00		
Curb Present	No			No			No			No		
Crosswalk	Yes			Yes			Yes			Yes		

Volumes

Name	Lincoln Ave.			Lincoln Ave.			Bali Way			Bali Way		
Base Volume Input [veh/h]	88	665	0	21	1011	317	314	0	158	0	0	0
Base Volume Adjustment Factor	1.0000	1.0000	1.0000	1.0000	1.0000	1.0000	1.0000	1.0000	1.0000	1.0000	1.0000	1.0000
Heavy Vehicles Percentage [%]	2.00	2.00	2.00	2.00	2.00	2.00	2.00	2.00	2.00	2.00	2.00	2.00
Growth Factor	1.0000	1.0000	1.0000	1.0000	1.0000	1.0000	1.0000	1.0000	1.0000	1.0000	1.0000	1.0000
In-Process Volume [veh/h]	0	0	0	0	0	0	0	0	0	0	0	0
Site-Generated Trips [veh/h]	0	0	0	0	0	0	0	0	0	0	0	0
Diverted Trips [veh/h]	0	0	0	0	0	0	0	0	0	0	0	0
Pass-by Trips [veh/h]	0	0	0	0	0	0	0	0	0	0	0	0
Existing Site Adjustment Volume [veh/h]	0	0	0	0	0	0	0	0	0	0	0	0
Other Volume [veh/h]	0	0	0	0	0	0	0	0	0	0	0	0
Right Turn on Red Volume [veh/h]	0	0	0	0	0	0	0	0	0	0	0	0
Total Hourly Volume [veh/h]	88	665	0	21	1011	317	314	0	158	0	0	0
Peak Hour Factor	0.9200	0.9200	0.9200	0.9200	0.9200	0.9200	0.9200	0.9200	0.9200	0.9200	0.9200	0.9200
Other Adjustment Factor	1.0000	1.0000	1.0000	1.0000	1.0000	1.0000	1.0000	1.0000	1.0000	1.0000	1.0000	1.0000
Total 15-Minute Volume [veh/h]	24	181	0	6	275	86	85	0	43	0	0	0
Total Analysis Volume [veh/h]	96	723	0	23	1099	345	341	0	172	0	0	0
Presence of On-Street Parking	No		No	No		No	No		No	No		No
On-Street Parking Maneuver Rate [/h]	0	0	0	0	0	0	0	0	0	0	0	0
Local Bus Stopping Rate [/h]	0	0	0	0	0	0	0	0	0	0	0	0
v_do, Outbound Pedestrian Volume crossing major street	0			1			0			0		
v_di, Inbound Pedestrian Volume crossing major street	0			0			1			0		
v_co, Outbound Pedestrian Volume crossing minor street	0			0			0			0		
v_ci, Inbound Pedestrian Volume crossing minor street	0			0			0			0		
v_ab, Corner Pedestrian Volume [ped/h]	0			0			0			0		
Bicycle Volume [bicycles/h]	1			1			0			0		

Intersection Settings

Located in CBD	No
Signal Coordination Group	-
Cycle Length [s]	130
Coordination Type	Time of Day Pattern Coordinated
Actuation Type	Semi-actuated
Offset [s]	104.0
Offset Reference	Lead Green - Beginning of First Green
Permissive Mode	MultiBand
Lost time [s]	0.00

Phasing & Timing

Control Type	Protect	Permis	Permis	Protect	Permis	Permis	Split	Split	Split	Split	Split	Split
Signal Group	5	2	0	1	6	0	0	4	0	0	3	0
Auxiliary Signal Groups												
Lead / Lag	Lead	-	-	Lag	-	-	-	-	-	-	-	-
Minimum Green [s]	7	10	0	8	10	0	0	9	0	0	9	0
Maximum Green [s]	20	40	0	20	40	0	0	30	0	0	20	0
Amber [s]	3.9	4.4	0.0	3.9	4.4	0.0	0.0	3.6	0.0	0.0	3.6	0.0
All red [s]	1.5	0.5	0.0	1.7	0.5	0.0	0.0	1.9	0.0	0.0	1.9	0.0
Split [s]	25	65	0	15	60	0	0	30	0	0	20	0
Vehicle Extension [s]	1.0	4.3	0.0	1.0	4.6	0.0	0.0	1.0	0.0	0.0	3.0	0.0
Walk [s]	0	7	0	0	7	0	0	7	0	0	0	0
Pedestrian Clearance [s]	0	8	0	0	13	0	0	19	0	0	0	0
Delayed Vehicle Green [s]	0.0	0.0	0.0	0.0	0.0	0.0	0.0	0.0	0.0	0.0	0.0	0.0
Rest In Walk		No			No			No			No	
I1, Start-Up Lost Time [s]	2.0	2.0	0.0	2.0	2.0	0.0	0.0	2.0	0.0	0.0	2.0	0.0
I2, Clearance Lost Time [s]	3.4	2.9	0.0	3.6	2.9	0.0	0.0	3.5	0.0	0.0	3.5	0.0
Minimum Recall	No	Yes		No	Yes			No			No	
Maximum Recall	No	No		No	No			No			No	
Pedestrian Recall	No	Yes		No	Yes			No			No	
Detector Location [ft]	0.0	0.0	0.0	0.0	0.0	0.0	0.0	0.0	0.0	0.0	0.0	0.0
Detector Length [ft]	0.0	0.0	0.0	0.0	0.0	0.0	0.0	0.0	0.0	0.0	0.0	0.0
I, Upstream Filtering Factor	1.00	1.00	1.00	1.00	1.00	1.00	1.00	1.00	1.00	1.00	1.00	1.00

Exclusive Pedestrian Phase

Pedestrian Signal Group	0
Pedestrian Walk [s]	0
Pedestrian Clearance [s]	0

Lane Group Calculations

Lane Group	L	C	C	L	C	C	L	C	R	C
C, Cycle Length [s]	130	130	130	130	130	130	130	130	130	130
L, Total Lost Time per Cycle [s]	5.40	4.90	4.90	5.60	4.90	4.90	5.50	5.50	5.50	5.50
l1_p, Permitted Start-Up Lost Time [s]	0.00	0.00	0.00	0.00	0.00	0.00	2.00	2.00	0.00	2.00
l2, Clearance Lost Time [s]	3.40	2.90	2.90	3.60	2.90	2.90	3.50	3.50	3.50	3.50
g_i, Effective Green Time [s]	9	65	65	5	111	111	39	39	39	0
g / C, Green / Cycle	0.07	0.50	0.50	0.03	0.85	0.85	0.30	0.30	0.30	0.00
(v / s)_i Volume / Saturation Flow Rate	0.05	0.13	0.13	0.01	0.28	0.28	0.46	0.24	0.11	0.00
s, saturation flow rate [veh/h]	1781	3560	1870	1781	3560	1634	369	722	1589	0
c, Capacity [veh/h]	118	1784	937	62	3042	1396	138	271	475	28
d1, Uniform Delay [s]	59.87	18.67	18.67	61.36	1.91	1.92	49.80	35.33	35.83	0.00
k, delay calibration	0.04	0.50	0.50	0.04	0.50	0.50	0.50	0.24	0.04	0.11
l, Upstream Filtering Factor	1.00	1.00	1.00	1.00	1.00	1.00	1.00	1.00	1.00	1.00
d2, Incremental Delay [s]	4.91	0.36	0.69	1.37	0.28	0.63	152.83	5.31	0.17	0.00
d3, Initial Queue Delay [s]	0.00	0.00	0.00	0.00	0.00	0.00	0.00	0.00	0.00	0.00
Rp, platoon ratio	1.00	1.00	1.00	1.00	1.00	1.00	1.00	1.00	1.00	1.00
PF, progression factor	1.00	1.00	1.00	1.00	1.00	1.00	1.00	1.00	1.00	1.00

Lane Group Results

X, volume / capacity	0.81	0.27	0.27	0.37	0.32	0.33	1.23	0.63	0.36	0.00
d, Delay for Lane Group [s/veh]	64.78	19.04	19.37	62.73	2.19	2.54	202.63	40.64	36.00	0.00
Lane Group LOS	E	B	B	E	A	A	F	D	D	A
Critical Lane Group	No	Yes	No	Yes	No	No	Yes	No	No	No
50th-Percentile Queue Length [veh/ln]	3.29	4.23	4.53	0.77	1.74	1.75	10.45	4.63	4.35	0.00
50th-Percentile Queue Length [ft/ln]	82.24	105.85	113.33	19.21	43.59	43.85	261.34	115.66	108.64	0.00
95th-Percentile Queue Length [veh/ln]	5.92	7.61	8.03	1.38	3.14	3.16	17.53	8.15	7.76	0.00
95th-Percentile Queue Length [ft/ln]	148.02	190.22	200.63	34.59	78.46	78.93	438.28	203.84	194.11	0.00

Movement, Approach, & Intersection Results

d_M, Delay for Movement [s/veh]	64.78	19.15	19.37	62.73	2.23	2.54	121.64	40.64	36.00	0.00	0.00	0.00
Movement LOS	E	B	B	E	A	A	F	D	D	A	A	A
d_A, Approach Delay [s/veh]	24.50			3.25			92.92			0.00		
Approach LOS	C			A			F			A		
d_I, Intersection Delay [s/veh]	25.90											
Intersection LOS	C											
Intersection V/C	0.608											

Other Modes

g_Walk,mi, Effective Walk Time [s]	11.0			14.5			11.0			11.0		
M_corner, Corner Circulation Area [ft ² /ped]	0.00			0.00			0.00			0.00		
M_CW, Crosswalk Circulation Area [ft ² /ped]	0.00			0.00			0.00			0.00		
d_p, Pedestrian Delay [s]	54.47			51.31			54.47			54.47		
I_p,int, Pedestrian LOS Score for Intersection	2.903			3.447			2.626			1.744		
Crosswalk LOS	C			C			B			A		
s_b, Saturation Flow Rate of the bicycle lane [bicycles/h]	2000			2000			2000			2000		
c_b, Capacity of the bicycle lane [bicycles/h]	925			848			377			223		
d_b, Bicycle Delay [s]	18.80			21.59			42.81			51.31		
I_b,int, Bicycle LOS Score for Intersection	2.010			2.366			2.406			1.560		
Bicycle LOS	B			B			B			A		

Sequence

Ring 1	1	2	3	4	-	-	-	-	-	-	-	-	-	-	-	-
Ring 2	5	6	-	-	-	-	-	-	-	-	-	-	-	-	-	-
Ring 3	-	-	-	-	-	-	-	-	-	-	-	-	-	-	-	-
Ring 4	-	-	-	-	-	-	-	-	-	-	-	-	-	-	-	-

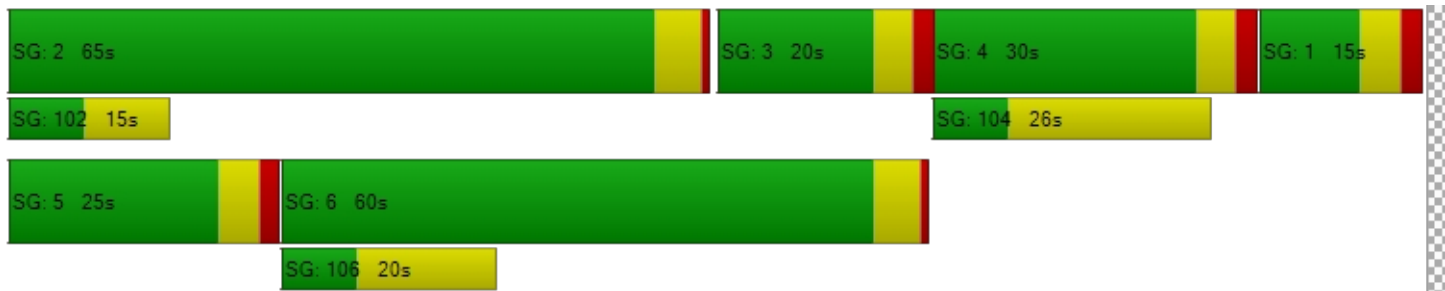

**Intersection Level Of Service Report
Intersection 6: Fiji and Lincoln**

Control Type:	Signalized	Delay (sec / veh):	96.4
Analysis Method:	HCM 6th Edition	Level Of Service:	F
Analysis Period:	15 minutes	Volume to Capacity (v/c):	0.611

Intersection Setup

Name	Fiji Way			Fiji Way			Lincoln Ave.			Lincoln Ave.		
Approach	Northbound			Southbound			Eastbound			Westbound		
Lane Configuration												
Turning Movement	Left	Thru	Right	Left	Thru	Right	Left	Thru	Right	Left	Thru	Right
Lane Width [ft]	12.00	12.00	12.00	12.00	12.00	12.00	12.00	12.00	12.00	12.00	12.00	12.00
No. of Lanes in Entry Pocket	1	0	0	0	0	0	1	0	0	1	0	1
Entry Pocket Length [ft]	175.00	100.00	100.00	100.00	100.00	100.00	100.00	100.00	100.00	330.00	100.00	100.00
No. of Lanes in Exit Pocket	0	0	0	0	0	0	0	0	0	0	0	1
Exit Pocket Length [ft]	0.00	0.00	0.00	0.00	0.00	0.00	0.00	0.00	0.00	0.00	0.00	425.00
Speed [mph]	30.00			30.00			30.00			30.00		
Grade [%]	0.00			0.00			0.00			0.00		
Curb Present	No			No			No			No		
Crosswalk	Yes			Yes			Yes			Yes		

Volumes

Name	Fiji Way			Fiji Way			Lincoln Ave.			Lincoln Ave.		
Base Volume Input [veh/h]	108	22	511	26	7	12	24	1114	73	340	777	22
Base Volume Adjustment Factor	1.0000	1.0000	1.0000	1.0000	1.0000	1.0000	1.0000	1.0000	1.0000	1.0000	1.0000	1.0000
Heavy Vehicles Percentage [%]	2.00	2.00	2.00	2.00	2.00	2.00	2.00	2.00	2.00	2.00	2.00	2.00
Growth Factor	1.0000	1.0000	1.0000	1.0000	1.0000	1.0000	1.0000	1.0000	1.0000	1.0000	1.0000	1.0000
In-Process Volume [veh/h]	0	0	0	0	0	0	0	0	0	0	0	0
Site-Generated Trips [veh/h]	0	0	0	0	0	0	0	0	0	0	0	0
Diverted Trips [veh/h]	0	0	0	0	0	0	0	0	0	0	0	0
Pass-by Trips [veh/h]	0	0	0	0	0	0	0	0	0	0	0	0
Existing Site Adjustment Volume [veh/h]	0	0	0	0	0	0	0	0	0	0	0	0
Other Volume [veh/h]	0	0	0	0	0	0	0	0	0	0	0	0
Right Turn on Red Volume [veh/h]	0	0	0	0	0	0	0	0	0	0	0	0
Total Hourly Volume [veh/h]	108	22	511	26	7	12	24	1114	73	340	777	22
Peak Hour Factor	0.9200	0.9200	0.9200	0.9200	0.9200	0.9200	0.9200	0.9200	0.9200	0.9200	0.9200	0.9200
Other Adjustment Factor	1.0000	1.0000	1.0000	1.0000	1.0000	1.0000	1.0000	1.0000	1.0000	1.0000	1.0000	1.0000
Total 15-Minute Volume [veh/h]	29	6	139	7	2	3	7	303	20	92	211	6
Total Analysis Volume [veh/h]	117	24	555	28	8	13	26	1211	79	370	845	24
Presence of On-Street Parking	No		No	No		No	No		No	No		No
On-Street Parking Maneuver Rate [/h]	0	0	0	0	0	0	0	0	0	0	0	0
Local Bus Stopping Rate [/h]	0	0	0	0	0	0	0	0	0	0	0	0
v_do, Outbound Pedestrian Volume crossing major street		17			1			17			18	
v_di, Inbound Pedestrian Volume crossing major street		18			17			1			17	
v_co, Outbound Pedestrian Volume crossing minor street		3			1			3			0	
v_ci, Inbound Pedestrian Volume crossing minor street		3			0			3			1	
v_ab, Corner Pedestrian Volume [ped/h]		0			0			0			0	
Bicycle Volume [bicycles/h]		6			1			0			0	

Intersection Settings

Located in CBD	No
Signal Coordination Group	-
Cycle Length [s]	130
Coordination Type	Time of Day Pattern Coordinated
Actuation Type	Semi-actuated
Offset [s]	120.0
Offset Reference	Lead Green - Beginning of First Green
Permissive Mode	MultiBand
Lost time [s]	0.00

Phasing & Timing

Control Type	Permis	Permis	Permis	Permis	Permis	Permis	Protect	Permis	Permis	Protect	Permis	Permis
Signal Group	0	4	0	0	8	0	1	2	0	5	6	0
Auxiliary Signal Groups												
Lead / Lag	-	-	-	-	-	-	Lead	-	-	Lead	-	-
Minimum Green [s]	0	9	0	0	9	0	10	10	0	10	10	0
Maximum Green [s]	0	30	0	0	30	0	20	40	0	30	40	0
Amber [s]	0.0	4.1	0.0	0.0	4.1	0.0	3.9	4.8	0.0	4.3	4.8	0.0
All red [s]	0.0	2.2	0.0	0.0	2.2	0.0	1.9	0.8	0.0	2.0	0.8	0.0
Split [s]	0	37	0	0	37	0	16	77	0	34	59	0
Vehicle Extension [s]	0.0	1.0	0.0	0.0	3.0	0.0	1.0	4.2	0.0	1.0	4.5	0.0
Walk [s]	0	0	0	0	7	0	0	7	0	0	7	0
Pedestrian Clearance [s]	0	0	0	0	20	0	0	9	0	0	13	0
Delayed Vehicle Green [s]	0.0	0.0	0.0	0.0	0.0	0.0	0.0	0.0	0.0	0.0	0.0	0.0
Rest In Walk		No			No			No			No	
I1, Start-Up Lost Time [s]	0.0	2.0	0.0	0.0	2.0	0.0	2.0	2.0	0.0	2.0	2.0	0.0
I2, Clearance Lost Time [s]	0.0	4.3	0.0	0.0	4.3	0.0	3.8	3.6	0.0	4.3	3.6	0.0
Minimum Recall		No			No		No	Yes		No	Yes	
Maximum Recall		No			No		No	No		No	No	
Pedestrian Recall		No			No		No	No		No	No	
Detector Location [ft]	0.0	0.0	0.0	0.0	0.0	0.0	0.0	0.0	0.0	0.0	0.0	0.0
Detector Length [ft]	0.0	0.0	0.0	0.0	0.0	0.0	0.0	0.0	0.0	0.0	0.0	0.0
I, Upstream Filtering Factor	1.00	1.00	1.00	1.00	1.00	1.00	1.00	1.00	1.00	1.00	1.00	1.00

Exclusive Pedestrian Phase

Pedestrian Signal Group	0
Pedestrian Walk [s]	0
Pedestrian Clearance [s]	0

Lane Group Calculations

Lane Group	L	C	R	C	C	L	C	C	L	C	R
C, Cycle Length [s]	130	130	130	130	130	130	130	130	130	130	130
L, Total Lost Time per Cycle [s]	6.30	6.30	6.30	6.30	6.30	5.80	5.60	5.60	6.30	5.60	5.60
l1_p, Permitted Start-Up Lost Time [s]	0.00	0.00	0.00	2.00	0.00	0.00	0.00	0.00	0.00	0.00	0.00
l2, Clearance Lost Time [s]	0.00	4.30	4.30	4.30	4.30	3.80	3.60	3.60	0.00	3.60	3.60
g_i, Effective Green Time [s]	30	30	30	24	24	6	36	36	12	35	35
g / C, Green / Cycle	0.23	0.23	0.23	0.19	0.19	0.05	0.28	0.28	0.09	0.27	0.27
(v / s)_i Volume / Saturation Flow Rate	0.36	0.01	0.36	0.02	0.01	0.01	0.24	0.24	0.13	0.24	0.02
s, saturation flow rate [veh/h]	326	1870	1561	1191	1492	1781	3560	1809	2804	3560	1588
c, Capacity [veh/h]	173	432	360	279	280	84	990	503	372	961	429
d1, Uniform Delay [s]	46.84	38.96	49.73	46.65	43.48	59.91	44.59	44.61	59.83	45.42	35.17
k, delay calibration	0.50	0.04	0.50	0.11	0.11	0.04	0.17	0.31	0.04	0.19	0.19
l, Upstream Filtering Factor	1.00	1.00	1.00	1.00	1.00	1.00	1.00	1.00	1.00	1.00	1.00
d2, Incremental Delay [s]	19.27	0.02	256.63	0.16	0.11	0.77	3.59	11.91	11.94	4.65	0.09
d3, Initial Queue Delay [s]	0.00	0.00	0.00	0.00	0.00	0.00	0.00	0.00	0.00	0.00	0.00
Rp, platoon ratio	1.00	1.00	1.00	1.00	1.00	1.00	1.00	1.00	1.00	1.00	1.00
PF, progression factor	1.00	1.00	1.00	1.00	1.00	1.00	1.00	1.00	1.00	1.00	1.00

Lane Group Results

X, volume / capacity	0.68	0.06	1.54	0.10	0.07	0.31	0.86	0.87	0.99	0.88	0.06
d, Delay for Lane Group [s/veh]	66.11	38.98	306.37	46.81	43.59	60.69	48.18	56.52	71.76	50.07	35.26
Lane Group LOS	E	D	F	D	D	E	D	E	E	D	D
Critical Lane Group	No	No	Yes	No	No	Yes	No	Yes	No	No	No
50th-Percentile Queue Length [veh/ln]	3.97	0.61	37.28	0.79	0.57	0.85	13.54	14.95	6.80	13.63	0.58
50th-Percentile Queue Length [ft/ln]	99.19	15.19	932.12	19.86	14.29	21.25	338.46	373.80	170.05	340.68	14.58
95th-Percentile Queue Length [veh/ln]	7.14	1.09	57.56	1.43	1.03	1.53	19.57	21.29	11.08	19.68	1.05
95th-Percentile Queue Length [ft/ln]	178.54	27.34	1438.9	35.75	25.72	38.25	489.32	532.34	276.98	492.03	26.24

Movement, Approach, & Intersection Results

d_M, Delay for Movement [s/veh]	66.11	38.98	306.37	46.81	43.59	43.59	60.69	50.64	56.52	71.76	50.07	35.26
Movement LOS	E	D	F	D	D	D	E	D	E	E	D	D
d_A, Approach Delay [s/veh]	256.76			45.43			51.19			56.26		
Approach LOS	F			D			D			E		
d_I, Intersection Delay [s/veh]	96.36											
Intersection LOS	F											
Intersection V/C	0.611											

Other Modes

g_Walk,mi, Effective Walk Time [s]	11.0			11.0			11.0			30.7		
M_corner, Corner Circulation Area [ft ² /ped]	0.00			0.00			0.00			0.00		
M_CW, Crosswalk Circulation Area [ft ² /ped]	0.00			0.00			0.00			0.00		
d_p, Pedestrian Delay [s]	54.47			54.47			54.47			37.92		
I_p,int, Pedestrian LOS Score for Intersection	2.657			2.179			2.965			3.221		
Crosswalk LOS	B			B			C			C		
s_b, Saturation Flow Rate of the bicycle lane [bicycles/h]	2000			2000			2000			2000		
c_b, Capacity of the bicycle lane [bicycles/h]	472			472			1098			822		
d_b, Bicycle Delay [s]	38.04			37.94			13.21			22.57		
I_b,int, Bicycle LOS Score for Intersection	2.708			1.600			2.283			2.582		
Bicycle LOS	B			A			B			B		

Sequence

Ring 1	1	2	-	4	-	-	-	-	-	-	-	-	-	-	-	-
Ring 2	5	6	-	8	-	-	-	-	-	-	-	-	-	-	-	-
Ring 3	-	-	-	-	-	-	-	-	-	-	-	-	-	-	-	-
Ring 4	-	-	-	-	-	-	-	-	-	-	-	-	-	-	-	-

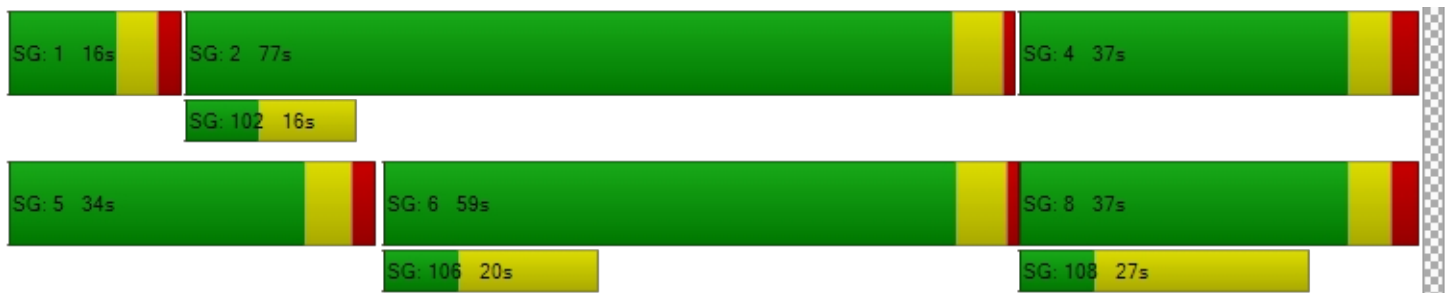

Intersection Level Of Service Report
Intersection 7: Fiji and Admiralty

Control Type:	Signalized	Delay (sec / veh):	6.0
Analysis Method:	HCM 6th Edition	Level Of Service:	A
Analysis Period:	15 minutes	Volume to Capacity (v/c):	0.308

Intersection Setup

Name	Admiralty Way		Fiji Way		Fiji Way	
Approach	Southbound		Eastbound		Westbound	
Lane Configuration	⇐⇐⇐		⇐		⇐	
Turning Movement	Left	Right	Left	Thru	Thru	Right
Lane Width [ft]	12.00	12.00	12.00	12.00	12.00	12.00
No. of Lanes in Entry Pocket	1	0	1	0	0	0
Entry Pocket Length [ft]	135.00	100.00	145.00	100.00	100.00	100.00
No. of Lanes in Exit Pocket	0	0	0	0	0	0
Exit Pocket Length [ft]	0.00	0.00	0.00	0.00	0.00	0.00
Speed [mph]	30.00		30.00		30.00	
Grade [%]	0.00		0.00		0.00	
Curb Present	No		No		No	
Crosswalk	Yes		Yes		Yes	

Volumes

Name	Admiralty Way		Fiji Way		Fiji Way	
Base Volume Input [veh/h]	230	53	43	196	406	305
Base Volume Adjustment Factor	1.0000	1.0000	1.0000	1.0000	1.0000	1.0000
Heavy Vehicles Percentage [%]	2.00	2.00	2.00	2.00	2.00	2.00
Growth Factor	1.0000	1.0000	1.0000	1.0000	1.0000	1.0000
In-Process Volume [veh/h]	0	0	0	0	0	0
Site-Generated Trips [veh/h]	0	0	0	0	0	0
Diverted Trips [veh/h]	0	0	0	0	0	0
Pass-by Trips [veh/h]	0	0	0	0	0	0
Existing Site Adjustment Volume [veh/h]	0	0	0	0	0	0
Other Volume [veh/h]	0	0	0	0	0	0
Right Turn on Red Volume [veh/h]	0	0	0	0	0	0
Total Hourly Volume [veh/h]	230	53	43	196	406	305
Peak Hour Factor	0.9200	0.9200	0.9200	0.9200	0.9200	0.9200
Other Adjustment Factor	1.0000	1.0000	1.0000	1.0000	1.0000	1.0000
Total 15-Minute Volume [veh/h]	63	14	12	53	110	83
Total Analysis Volume [veh/h]	250	58	47	213	441	332
Presence of On-Street Parking	No	No	No	No	No	No
On-Street Parking Maneuver Rate [/h]	0	0	0	0	0	0
Local Bus Stopping Rate [/h]	0	0	0	0	0	0
v_do, Outbound Pedestrian Volume crossing major street	0		0		0	
v_di, Inbound Pedestrian Volume crossing major street	0		0		0	
v_co, Outbound Pedestrian Volume crossing minor street	0		0		0	
v_ci, Inbound Pedestrian Volume crossing minor street	0		0		0	
v_ab, Corner Pedestrian Volume [ped/h]	0		0		0	
Bicycle Volume [bicycles/h]	4		0		0	

Intersection Settings

Located in CBD	No
Signal Coordination Group	-
Cycle Length [s]	90
Coordination Type	Free Running
Actuation Type	Fully actuated
Offset [s]	0.0
Offset Reference	Lead Green - Beginning of First Green
Permissive Mode	SingleBand
Lost time [s]	0.00

Phasing & Timing

Control Type	Split	Split	Permissive	Permissive	Permissive	Overlap
Signal Group	6	0	0	8	8	8
Auxiliary Signal Groups						6,8
Lead / Lag	Lead	-	-	-	-	-
Minimum Green [s]	5	0	0	5	5	5
Maximum Green [s]	30	0	0	30	30	30
Amber [s]	4.4	0.0	0.0	4.1	4.1	4.1
All red [s]	1.4	0.0	0.0	1.0	1.0	1.0
Split [s]	0	0	0	0	0	0
Vehicle Extension [s]	3.0	0.0	0.0	3.0	3.0	3.0
Walk [s]	0	0	0	10	10	10
Pedestrian Clearance [s]	0	0	0	20	20	20
Delayed Vehicle Green [s]	0.0	0.0	0.0	0.0	0.0	0.0
Rest In Walk	No			No	No	
I1, Start-Up Lost Time [s]	2.0	0.0	0.0	2.0	2.0	2.0
I2, Clearance Lost Time [s]	3.8	0.0	0.0	3.1	3.1	3.1
Minimum Recall	No			No	No	No
Maximum Recall	No			No	No	No
Pedestrian Recall	No			No	No	No
Detector Location [ft]	0.0	0.0	0.0	0.0	0.0	0.0
Detector Length [ft]	0.0	0.0	0.0	0.0	0.0	0.0
I, Upstream Filtering Factor	1.00	1.00	1.00	1.00	1.00	1.00

Exclusive Pedestrian Phase

Pedestrian Signal Group	0
Pedestrian Walk [s]	0
Pedestrian Clearance [s]	0

Lane Group Calculations

Lane Group	L	R	L	C	C	R
C, Cycle Length [s]	30	30	30	30	30	30
L, Total Lost Time per Cycle [s]	5.80	5.80	5.10	5.10	5.10	5.80
l1_p, Permitted Start-Up Lost Time [s]	0.00	0.00	2.00	0.00	0.00	0.00
l2, Clearance Lost Time [s]	3.80	3.80	3.10	3.10	3.10	0.00
g_i, Effective Green Time [s]	6	6	13	13	13	24
g / C, Green / Cycle	0.19	0.19	0.44	0.44	0.44	0.80
(v / s)_i Volume / Saturation Flow Rate	0.07	0.04	0.05	0.06	0.24	0.21
s, saturation flow rate [veh/h]	3459	1563	948	3560	1870	1589
c, Capacity [veh/h]	663	300	427	1564	821	1277
d1, Uniform Delay [s]	10.40	10.01	10.12	4.94	6.08	0.72
k, delay calibration	0.11	0.11	0.11	0.11	0.11	0.11
l, Upstream Filtering Factor	1.00	1.00	1.00	1.00	1.00	1.00
d2, Incremental Delay [s]	0.35	0.31	0.11	0.04	0.55	0.11
d3, Initial Queue Delay [s]	0.00	0.00	0.00	0.00	0.00	0.00
Rp, platoon ratio	1.00	1.00	1.00	1.00	1.00	1.00
PF, progression factor	1.00	1.00	1.00	1.00	1.00	1.00

Lane Group Results

X, volume / capacity	0.38	0.19	0.11	0.14	0.54	0.26
d, Delay for Lane Group [s/veh]	10.75	10.32	10.23	4.98	6.62	0.83
Lane Group LOS	B	B	B	A	A	A
Critical Lane Group	Yes	No	No	No	Yes	No
50th-Percentile Queue Length [veh/ln]	0.54	0.25	0.20	0.20	1.12	0.04
50th-Percentile Queue Length [ft/ln]	13.52	6.32	4.95	5.08	27.92	0.95
95th-Percentile Queue Length [veh/ln]	0.97	0.46	0.36	0.37	2.01	0.07
95th-Percentile Queue Length [ft/ln]	24.34	11.38	8.92	9.14	50.25	1.71

Movement, Approach, & Intersection Results

d_M, Delay for Movement [s/veh]	10.75	10.32	10.23	4.98	6.62	0.83
Movement LOS	B	B	B	A	A	A
d_A, Approach Delay [s/veh]	10.67		5.93		4.13	
Approach LOS	B		A		A	
d_I, Intersection Delay [s/veh]	5.98					
Intersection LOS	A					
Intersection V/C	0.308					

Other Modes

g_Walk,mi, Effective Walk Time [s]	14.0	-5.8	-5.8
M_corner, Corner Circulation Area [ft ² /ped]	0.00	0.00	0.00
M_CW, Crosswalk Circulation Area [ft ² /ped]	0.00	0.00	0.00
d_p, Pedestrian Delay [s]	32.09	50.99	50.99
I_p,int, Pedestrian LOS Score for Intersection	2.497	2.463	2.447
Crosswalk LOS	B	B	B
s_b, Saturation Flow Rate of the bicycle lane [bicycles/h]	2000	2000	2000
c_b, Capacity of the bicycle lane [bicycles/h]	667	667	667
d_b, Bicycle Delay [s]	20.04	20.00	20.00
I_b,int, Bicycle LOS Score for Intersection	1.560	1.774	2.835
Bicycle LOS	A	A	C

Sequence

Ring 1	-	-	-	-	-	-	-	-	-	-	-	-	-	-	-	-
Ring 2	-	6	-	8	-	-	-	-	-	-	-	-	-	-	-	-
Ring 3	-	-	-	-	-	-	-	-	-	-	-	-	-	-	-	-
Ring 4	-	-	-	-	-	-	-	-	-	-	-	-	-	-	-	-

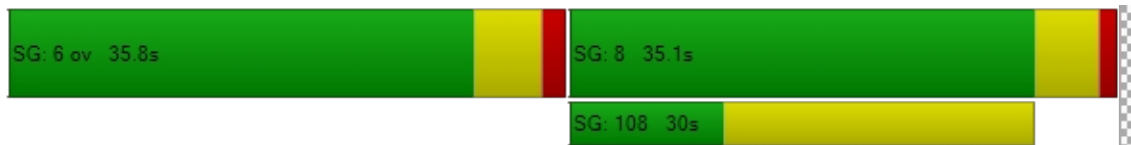

**Intersection Level Of Service Report
Intersection 8: Fiji Way and Parking Access**

Control Type:	Two-way stop	Delay (sec / veh):	0.0
Analysis Method:	HCM 6th Edition	Level Of Service:	A
Analysis Period:	15 minutes	Volume to Capacity (v/c):	0.005

Intersection Setup

Name	Boat Parking Access		Fiji Way (Towards Admiralty)		Fiji Way	
Approach	Southbound		Eastbound		Westbound	
Lane Configuration			↑↑		↑↑	
Turning Movement	Left	Right	Left	Thru	Thru	Right
Lane Width [ft]	12.00	12.00	12.00	12.00	12.00	12.00
No. of Lanes in Entry Pocket	0	0	0	0	0	0
Entry Pocket Length [ft]	100.00	100.00	100.00	100.00	100.00	100.00
No. of Lanes in Exit Pocket	0	0	0	0	0	0
Exit Pocket Length [ft]	0.00	0.00	0.00	0.00	0.00	0.00
Speed [mph]	30.00		30.00		30.00	
Grade [%]	0.00		0.00		0.00	
Crosswalk	Yes		Yes		Yes	

Volumes

Name	Boat Parking Access		Fiji Way (Towards Admiralty)		Fiji Way	
Base Volume Input [veh/h]	0	5	0	239	449	10
Base Volume Adjustment Factor	1.0000	1.0000	1.0000	1.0000	1.0000	1.0000
Heavy Vehicles Percentage [%]	2.00	2.00	2.00	2.00	2.00	2.00
Growth Factor	1.0000	1.0000	1.0000	1.0000	1.0000	1.0000
In-Process Volume [veh/h]	0	0	0	0	0	0
Site-Generated Trips [veh/h]	0	0	0	0	0	0
Diverted Trips [veh/h]	0	0	0	0	0	0
Pass-by Trips [veh/h]	0	0	0	0	0	0
Existing Site Adjustment Volume [veh/h]	0	0	0	0	0	0
Other Volume [veh/h]	0	0	0	0	0	0
Total Hourly Volume [veh/h]	0	5	0	239	449	10
Peak Hour Factor	0.9200	0.9200	0.9200	0.9200	0.9200	0.9200
Other Adjustment Factor	1.0000	1.0000	1.0000	1.0000	1.0000	1.0000
Total 15-Minute Volume [veh/h]	0	1	0	65	122	3
Total Analysis Volume [veh/h]	0	5	0	260	488	11
Pedestrian Volume [ped/h]	0		0		0	

Intersection Settings

Priority Scheme	Stop	Free	Free
Flared Lane			
Storage Area [veh]	0	0	0
Two-Stage Gap Acceptance			
Number of Storage Spaces in Median	0	0	0

Movement, Approach, & Intersection Results

V/C, Movement V/C Ratio	0.00	0.00	0.00	0.00	0.00	0.00
d_M, Delay for Movement [s/veh]	0.00	0.00	0.00	0.00	0.00	0.00
Movement LOS				A	A	A
95th-Percentile Queue Length [veh/ln]	0.00	0.00	0.00	0.00	0.00	0.00
95th-Percentile Queue Length [ft/ln]	0.00	0.00	0.00	0.00	0.00	0.00
d_A, Approach Delay [s/veh]	0.00		0.00		0.00	
Approach LOS	A		A		A	
d_I, Intersection Delay [s/veh]	0.00					
Intersection LOS	A					

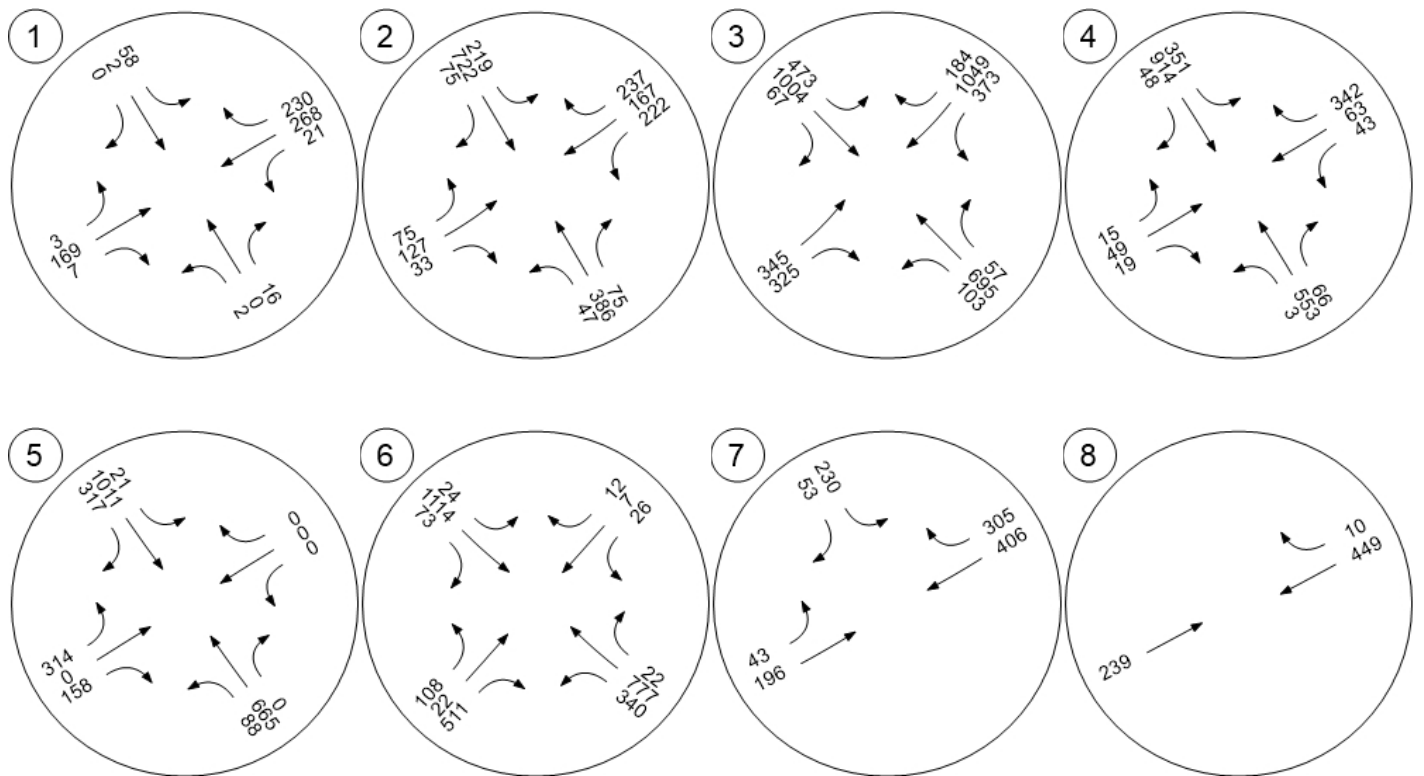
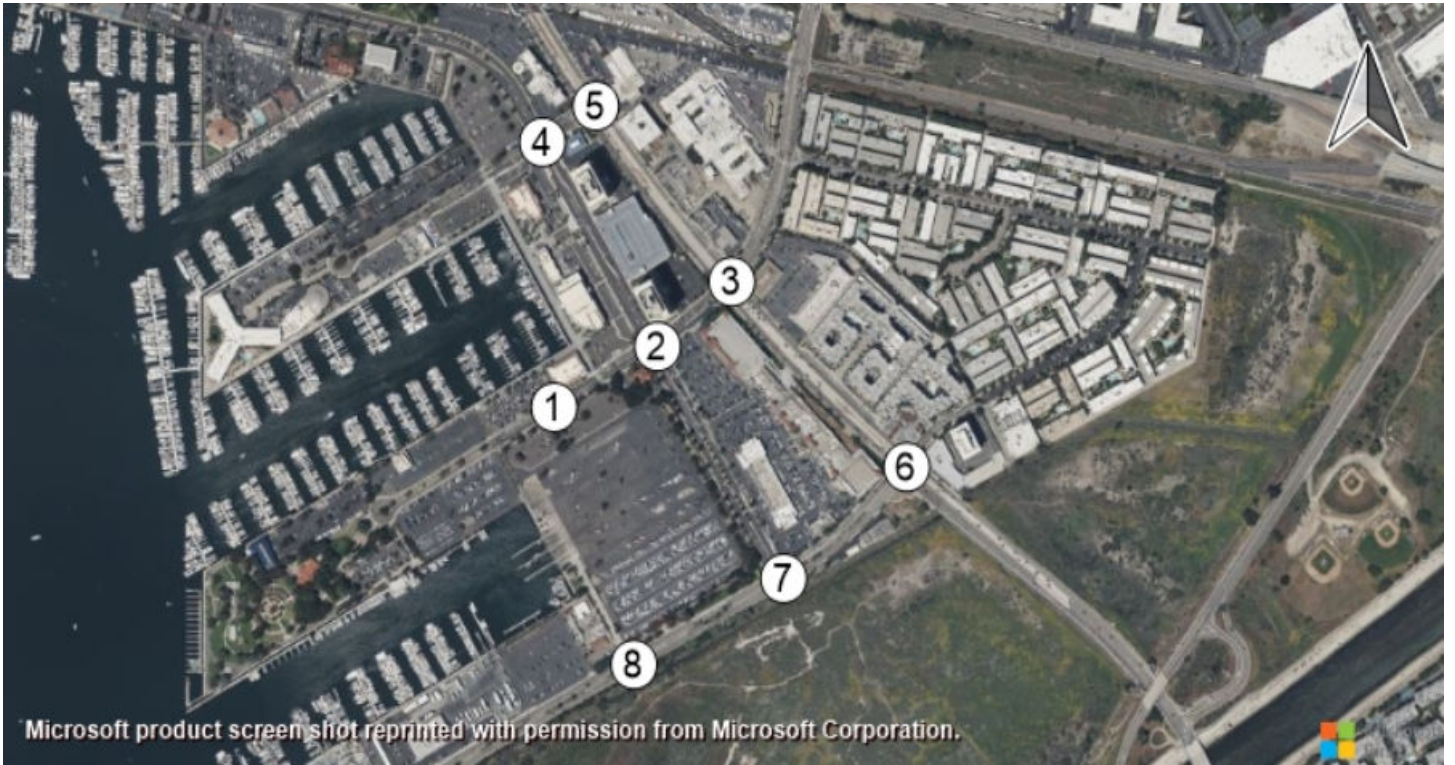

Appendix E SCAG Model Output

2020 AM Peak Period Volumes

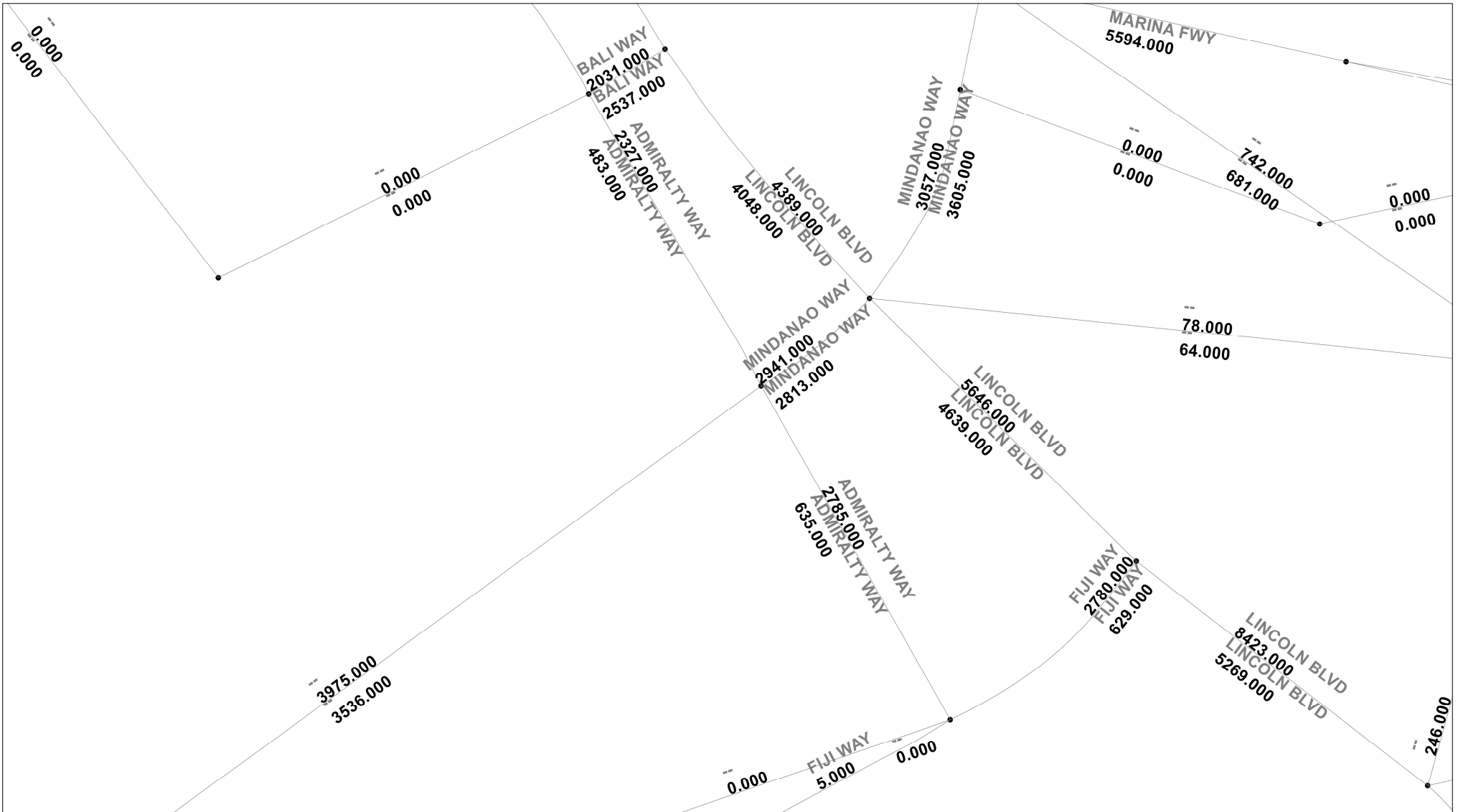

2045 AM Peak Period Volumes

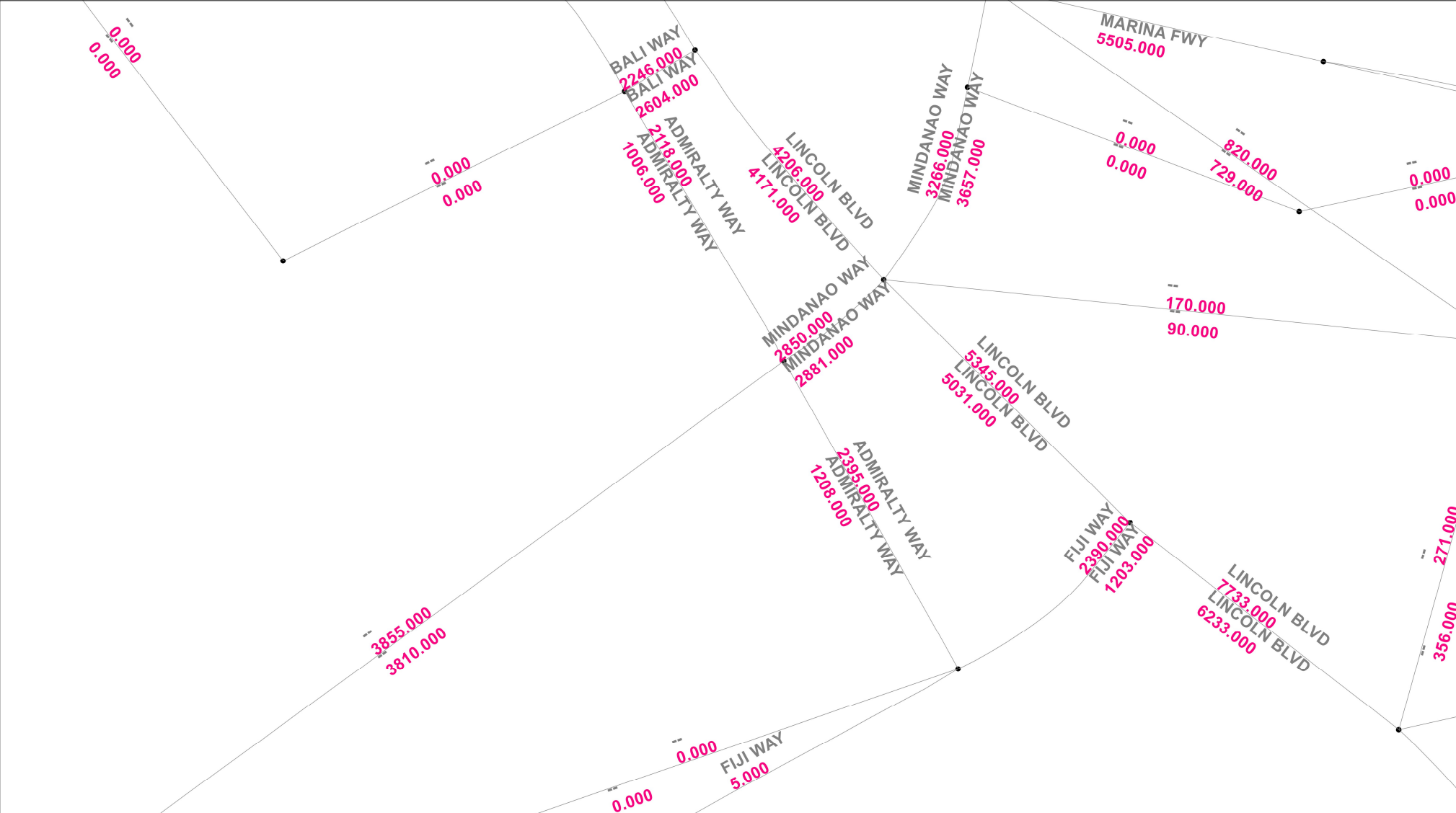

2020 PM Peak Period Volumes

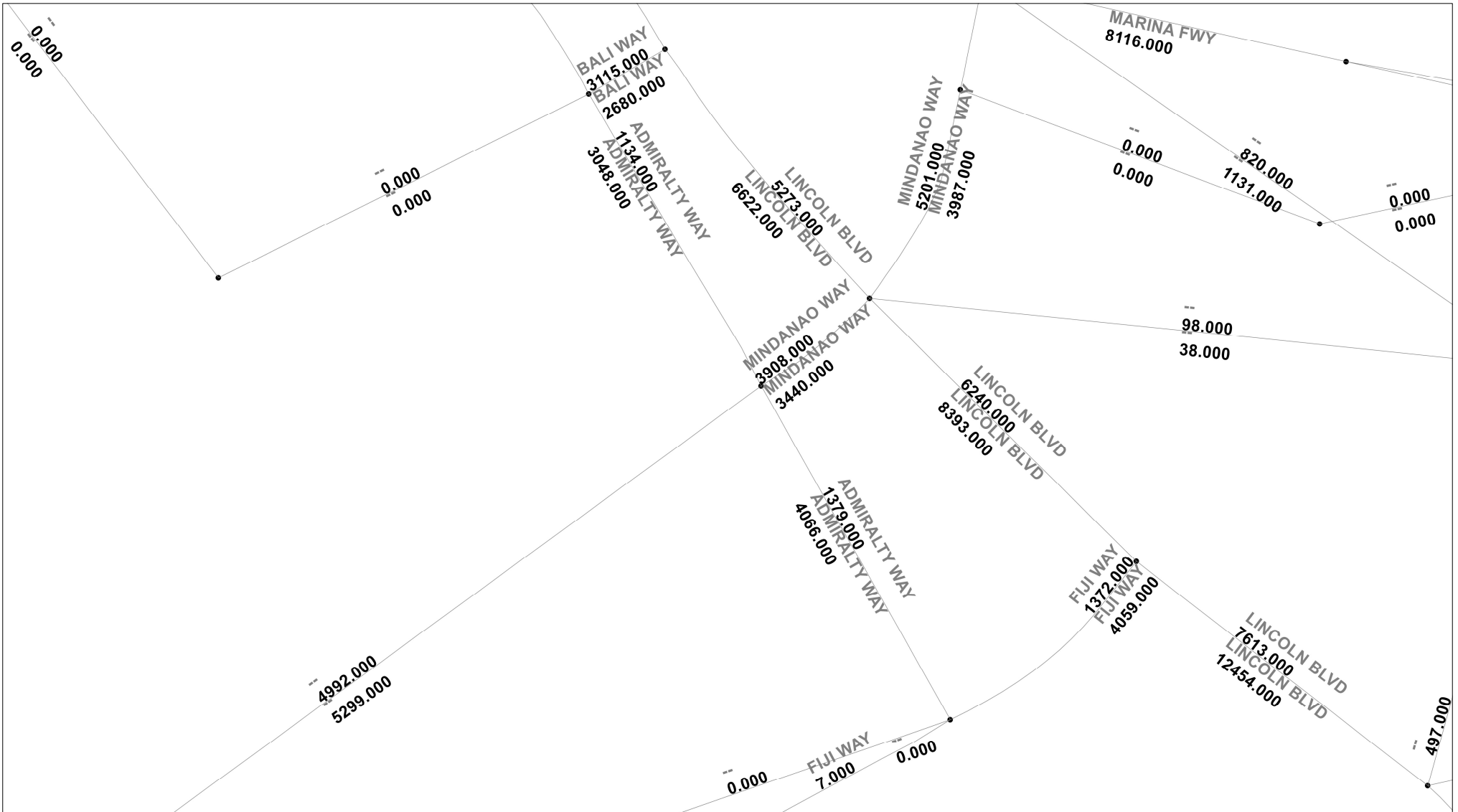

2045 PM Peak Period Volumes

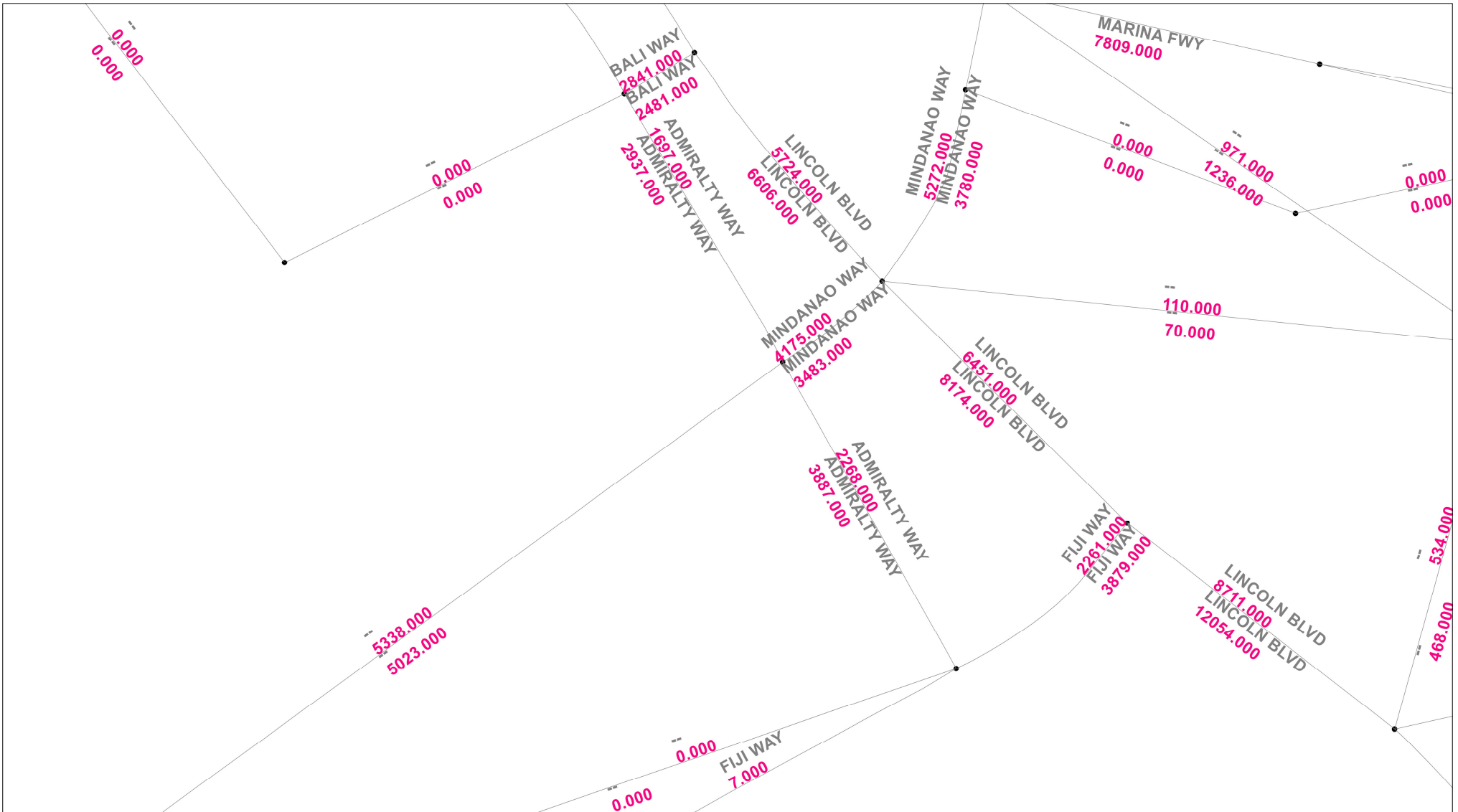

Appendix F Volume Worksheets

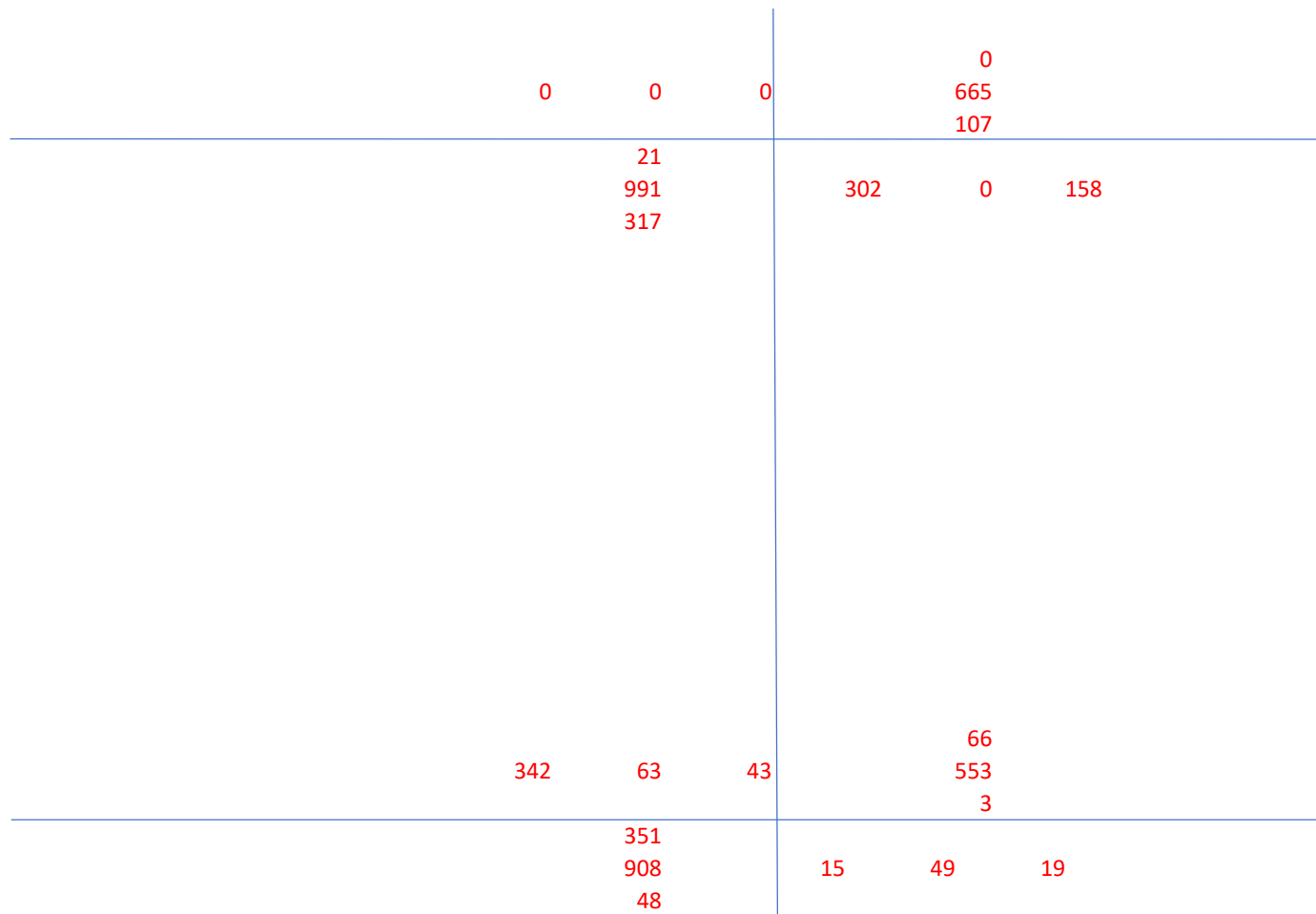

XX Existing Conditions (2020) PM Trips

Bali

	1	3	9	0	0	1	
	0	0	0	0	2	645	
		0	0	14		130	2
		600	12	217	0		12
		241	12				

	211	129	34	10	58		
	0	3	11	7	467		
		164	0	1	4		
		872	16	3	6	2	
		38	2	17	7	6	

XX Total trips from Parcel 44
 XX Year 2020 AM Trips with Parcel 44

Bali

				0	67		
	192	562	191	1	1005		
Lincoln	1	21	0	14	84		
		507	1	0	12	9	
		704	1	0	160	193	
		48	12				

				0	14		
	102	62	9	2	231		
Admiralty	7	40	0	4	9		
		211	7	17	14	1	
		366	1	21	18	13	
		10	9				

Mindanao

26	134	217	0	0	40
0	0	0	15	1024	
	35	0	6	402	
	1031	10	0	0	2
	45	0	200	29	281

372	325	0	0	0	
6	0	2	0	0	
	266	0	35	91	0
	0	0			
	22	0			

Fiji

	0	0	0	0	0	0
	0	0	0	5	112	
		21	0	64	0	5
		1016	25	366	0	163
		355	38			

				46	112	
	342	73	76	31	584	
	0	10	33	1	4	
		351	0	15	23	4
		949	41	30	72	23
		52	4			

XX Total trips from Parcel 44
 XX Year 2020 PM Trips with Parcel 44

Bali

			185	1103	373	0	57	
			1	54	0	4	699	
Lincoln						39	142	
				475	2	0	61	33
				1007	3	0	406	358
				92	25			

			513	326	216	0	131	
			38	80	0	10	431	
Admiralty	700	1055				8	16	
				186	34	77	60	7
	1048	599		363	11	111	166	167
				50	19			

Mindanao

				0	22	
	12	7	26	43	820	
	0	0	0	18	358	
		24	0	0	0	18
		1150	36	108	22	529
		73	0			

	323	406	0			
	18	0		0	0	
		248	18	0	0	
		0		43.13953	196	0
		53	0			

Fiji

Annual Growth 0.50%
 Base Year 2020
 Target Year 2025
 Gr. Mult 1.025251

2	4	10	0	2	2
2	4	10	0	662	662
0	0	0	2	132	134
0	0	0	14	0	2
615	603	12	209	0	11
247	235	12	223	0	13

217	133	35	10	50	60
217	130	24	7	472	479
0	3	11	1	4	5
169	169	0	3	6	2
894	878	16	15	2	5
39	37	2	18	8	7

XX Parcel 44 Dev Trips
 XX 2025 Ambient Trips
 XX 2025 Total AM Trips without Project

Bali

	197	576	196	0	69	69
	196	555	196	1	1030	1031
Lincoln	1	21	0	14	72	86
	520	519	1	0	12	9
	722	721	1	0	152	189
	49	37	12	0	164	198

	105	63	10	0	15	15
	98	23	10	2	235	237
Admiralty	7	40	0	4	6	10
	217	210	7	17	14	1
	376	375	1	5	5	13
	11	2	9	22	19	14

Mindanao

27	138	223	0	41	41
27	138	223	15	1035	1050
0	0	0	6	406	412
36	36	0	0	0	2
1058	1048	10	206	30	287
46	46	0	206	30	289

382	334	0			
376	334	0			
6	0				
273	271	2	0	0	
0	0		36	94	0
23	23	0	36	94	0

Fiji

0	0	0	0	0	0	0
0	0	0	0	682	682	
0	0	0	5	110	115	
22	22	0	64	0	5	
1042	1017	25	310	0	162	
364	326	38	374	0	167	

351	75	78	46	68	114	
351	65	45	31	567	598	
0	10	33	1	4	5	
360	360	0	15	23	4	
972	931	41	16	51	20	
54	50	4	31	74	24	

XX Parcel 44 Dev Trips
XX 2025 Ambient Trips
XX 2025 Total PM Trips without Project

Bali

			190	1130	383	0	59	59
			189	1076	383	4	713	717
Lincoln			1	54	0	39	106	145
			487	485	2	0	61	33
			1033	1030	3	0	355	334
			94	69	25	0	416	367

			525	333	222	0	135	135
			487	253	222	10	432	442
Admiralty	639	954	38	80	0	8	9	17
			190	156	34	77	60	7
	996	549	372	361	11	35	109	165
			51	32	19	112	169	172

Mindanao

13	8	27	0	23	23
13	8	27	43	797	840
0	0	0	18	349	367
25	25	0	0	0	18
1179	1143	36	111	23	524
75	75	0	111	23	542

331	417	0			
313	417	0			
18	0				
254	236	18	0	0	
0	0		45	201	0
55	55	0	45	201	0

Fiji

	2	4	10	0	0	2	
	0	0	0	0	3	665	
		0	0	0	0	134	
		646	31	226	0	0	13
		247	0				

	217	133	35	0	3	63	
	0	0	0	0	1	480	
		169	0	0	0	5	0
		901	7	18	8	7	
		39	0				

XX Project Trips
 XX Open Year AM Trips

Bali

					0	69	
	197	590	196		0	1031	
Lincoln	0	14	0		17	103	
		520	0		0	2	2
		722	0		0	166	200
		80	31				

					0	15	
	105	125	10		0	237	
Admiralty	0	62	0		0	10	
		217	0	4	4	0	
		376	0		26	23	14
		18	7				

Mindanao

27	138	223	0	0	41
0	0	0	0	17	1067
	36	0	0	0	412
	1060	2	0	0	0
	46	0	206	30	289

382	334	0	0	0	0
0	0	0	0	0	0
	273	0	0	36	94
	0	0	36	94	0
	23	0	0	0	0

Fiji

	0	0	0	0	0	0
	0	0	0	31	713	
				0	115	
		22	0	31	0	0
		1046	4	405	0	167
		364	0			

				31	145	
	351	75	78	7	605	
	0	0	0	0	5	
		360	0	0	0	0
		973	1	31	74	24
		54	0			

XX Project Trips
 XX Open Year PM Trips

Bali

			190	1132	383	0	59	
			0	2	0	0	717	
Lincoln						2	147	
				487	0	0	14	17
				1033	0	0	430	384
				98	4			

			525	341	222	0	135	
			0	8	0	0	442	
Admiralty	755	1117				0	17	
				190	0	38	31	0
	1075	614		372	0	150	200	172
				52	1			

Mindanao

13	8	27	0	23		
0	0	0	2	842		
			0	367		
	25	0	0	0	0	
	1196	17	111	23	542	
	75	0				

331	417	0				
0	0	0	0	0		
	254	0	45	201	0	
	0					
	55	0				

Fiji

Annual Growth 0.50%
 Base Year 2020
 Target Year 2030
 Gr. Mult 1.05114

2	4	10	0	2	2
2	4	10	0	678	678
0	0	0	2	135	137
0	0	0	14		2
631	619	12	214	0	11
253	241	12	228	0	13

222	136	36	10	51	61
222	133	25	7	484	491
0	3	11	1	4	5
173	173	0	3	6	2
916	900	16	15	2	5
40	38	2	18	8	7

XX Parcel 44 Dev Trips
 XX 2030 Ambient Trips
 XX 2030 AM Total Trips without Project

Bali

	202	590	201	0	71	71
	201	569	201	1	1056	1057
Lincoln	1	21	0	14	74	88
	533	532	1	0	12	9
	740	739	1	0	156	194
	50	38	12	0	168	203

	107	64	10	0	15	15
	100	24	10	2	241	243
Admiralty	7	40	0	4	6	10
	222	215	7	17	14	1
	385	384	1	5	5	13
	11	2	9	22	19	14

Mindanao

28	141	229	0	42	42
28	141	229	15	1061	1076
0	0	0	6	417	423
37	37	0	0	0	2
1084	1074	10	211	31	294
47	47	0	211	31	296

391	342	0			
385	342	0			
6	0				
280	278	2	0	0	
0	0		37	96	0
24	24	0	37	96	0

Fiji

0	0	0	0	0	0	0
0	0	0	0	700	700	
0	0	0	5	113	118	
23	23	0	64	0	5	
1067	1042	25	318	0	167	
372	334	38	382	0	172	

360	77	79	46	70	116	
360	67	46	31	582	613	
0	10	33	1	4	5	
369	369	0	15	23	4	
996	955	41	16	52	20	
55	51	4	31	75	24	

XX Parcel 44 Dev Trips
XX 2030 Ambient Trips
XX 2030 PM Total Trips without Project

Bali

			195	1157	393	0	60	60
			194	1103	393	4	731	735
Lincoln			1	54	0	39	109	148
			500	498	2	0	61	33
			1059	1056	3	0	363	342
			96	71	25	0	424	375

			538	339	228	0	138	138
			500	259	228	10	443	453
Admiralty	656	979	38	80	0	8	9	17
			194	160	34	77	60	7
	1021	564	382	371	11	36	112	169
			52	33	19	113	172	176

Mindanao

13	8	28	0	24	24
13	8	28	43	817	860
0	0	0	18	358	376
26	26	0	0	0	18
1207	1171	36	114	24	538
77	77	0	114	24	556

339	427	0			
321	427	0			
18	0				
260	242	18	0	0	
0	0		46	207	0
56	56	0	46	207	0

Fiji

				0	2	
	2	4	10	3	681	
	0	0	0	0	137	
		0	0	3		0
		662	31	231	0	13
		253	0			

				3	64	
	222	136	36	1	492	
	0	0	0	0	5	
		173	0	0	0	0
		923	7	18	8	7
		40	0			

XX Project Trips
 XX 2030 AM Total Trips

Bali

				0	71		
	216	590	218	0	1057		
Lincoln	0	14	0	17	105		
		533	0	0	2	2	
		740	0	0	170	205	
		81	31				

				0	15		
	169	64	10	0	243		
Admiralty	0	62	0	0	10		
		222	0	4	4	0	
		385	0	26	23	14	
		18	7				

Mindanao

				0	42	
	28	141	229	17	1093	
	0	0	0	0	423	
		37	0	0	0	0
		1086	2	211	31	296
		47	0			

	391	342	0			
	0	0	0	0	0	
		280	0	37	96	0
		0				
		24	0			

Fiji

	0	0	0	0	0	0
	0	0	0	31	731	
				0	118	
		23	0	31	0	0
		1071	4	413	0	172
		372	0			

				31	147	
	360	77	79	7	620	
	0	0	0	0	5	
		369	0	0	0	0
		997	1	31	75	24
		55	0			

XX Project Trips
 XX 2030 PM Total Trips

Bali

				0	60	
	195	1159	393	0	735	
Lincoln	0	2	0	2	150	
		500	0	0	14	17
		1059	0	0	438	392
		100	4			

				0	138	
	538	347	228	0	453	
Admiralty	0	8	0	0	17	
		194	0	38	31	0
		382	0	151	203	176
		53	1			

Mindanao

	13	8	28	0	24	
	0	0	0	2	862	
				0	376	
		26	0	0	0	0
		1224	17	114	24	556
		77	0			

	339	427	0			
	0	0	0	0	0	
		260	0	46	207	0
		0				
		56	0			

Fiji

Appendix G Excerpts from Parcel 44 Study

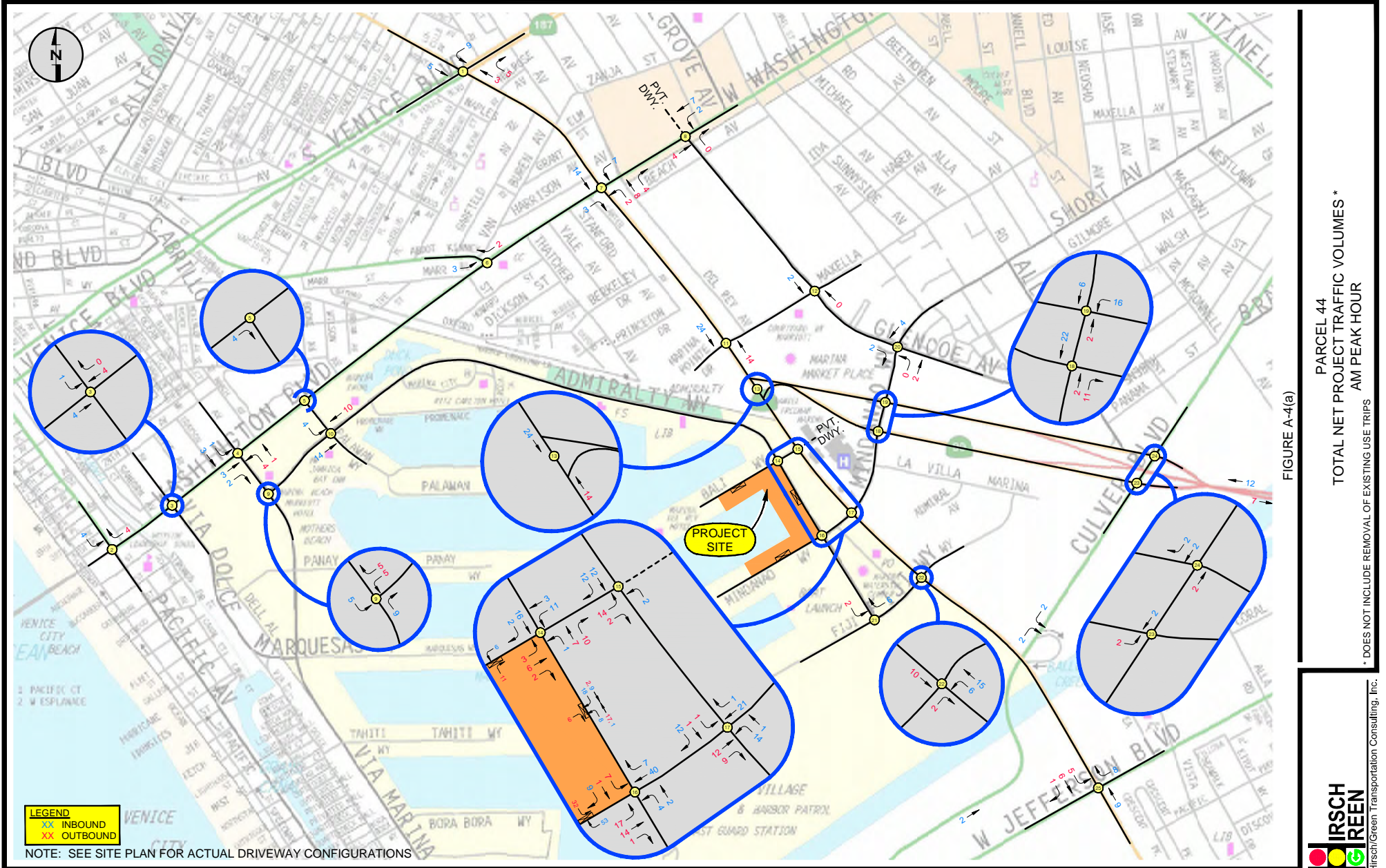

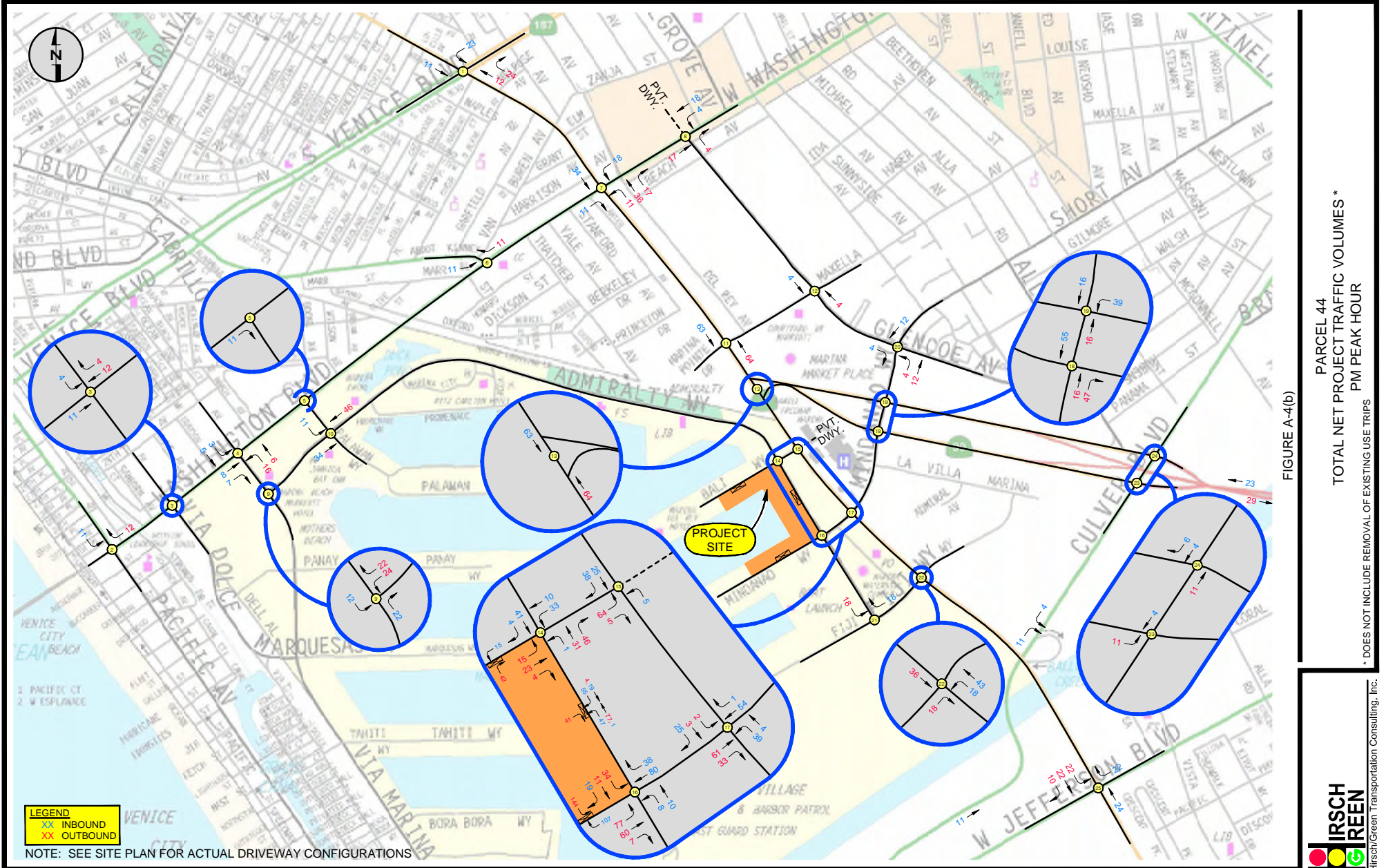

FIGURE A-4(b)

PARCEL 44
 TOTAL NET PROJECT TRAFFIC VOLUMES *
 PM PEAK HOUR

* DOES NOT INCLUDE REMOVAL OF EXISTING USE TRIPS



Appendix H Open Year Intersection Analysis Reports

Intersection Number	Direction in VISTRO	
	Reports	Definition of Direction
1	Northbound	Paking Access
	Southbound	TJ's East Access
	Eastbound	Mindanao Way (Towards Admiralty)
	Westbound	Mindanao Way (Towards Chace Park)
2	Northbound	Admiralty Way (Towards Bali Way)
	Southbound	Admiralty Way (Towards Fiji Way)
	Eastbound	Mindanao Way (Towards Lincoln Blvd)
	Westbound	Mindanao Way (Towards Chace Park)
3	Northbound	Mindanao Way (Towards Marina Expy)
	Southbound	Mindanao Way (Towards Admiralty)
	Eastbound	Lincoln Blvd (Towards Fiji)
	Westbound	Lincoln Blvd (Towards Bali Way)
4	Northbound	Admiralty Way (Towards Maxella)
	Southbound	Admiralty Way (Towards Mindanao)
	Eastbound	Bali Way (Towards Lincoln)
	Westbound	Bali Way (Towards MDR Hotel)
5	Northbound	Lincoln Blvd (Towards Maxella Ave)
	Southbound	Lincoln Blvd (Towards Mindanao)
	Eastbound	Bali Way (Towards MDR Hospital)
	Westbound	Bali Way (Towards Admiralty)
6	Northbound	Fiji Way (Towards Shane Vet Ctr)
	Southbound	Fiji Way (Towards Admiralty)
	Eastbound	Lincoln Blvd (Towards Oliver Blvd)
	Westbound	Lincoln Blvd (Towards Mindanao Way)
7	Southbound	Admiralty Way
	Eastbound	Fiji Way (Towards Lincoln)
	Westbound	Fiji Way (Towards Dock 52)
8	Southbound	Boat Parking Access
	Eastbound	Fiji Way (Towards Admiralty)
	Westbound	Fiji Way (Towards Dock 52)

Intersection Level Of Service Report
Intersection 1: Mindanao Wy and TJ's E.Dr.

Control Type:	Two-way stop	Delay (sec / veh):	10.0
Analysis Method:	HCM 6th Edition	Level Of Service:	A
Analysis Period:	15 minutes	Volume to Capacity (v/c):	0.001

Intersection Setup

Name	Parking Access			TJs E Access			Mindanao Way			Mindanao Way		
Approach	Northbound			Southbound			Eastbound			Westbound		
Lane Configuration	+			+			+			+		
Turning Movement	Left	Thru	Right	Left	Thru	Right	Left	Thru	Right	Left	Thru	Right
Lane Width [ft]	12.00	12.00	12.00	12.00	12.00	12.00	12.00	12.00	12.00	12.00	12.00	12.00
No. of Lanes in Entry Pocket	0	0	0	0	0	0	0	0	0	0	0	0
Entry Pocket Length [ft]	100.00	100.00	100.00	100.00	100.00	100.00	100.00	100.00	100.00	100.00	100.00	100.00
No. of Lanes in Exit Pocket	0	0	0	0	0	0	0	0	0	0	0	0
Exit Pocket Length [ft]	0.00	0.00	0.00	0.00	0.00	0.00	0.00	0.00	0.00	0.00	0.00	0.00
Speed [mph]	30.00			30.00			30.00			30.00		
Grade [%]	0.00			0.00			0.00			0.00		
Crosswalk	Yes			Yes			Yes			Yes		

Volumes

Name	Parking Access			TJs E Access			Mindanao Way			Mindanao Way		
Base Volume Input [veh/h]	0	0	0	1	0	1	0	61	2	9	126	29
Base Volume Adjustment Factor	1.0000	1.0000	1.0000	1.0250	1.0250	1.0250	1.0250	1.0250	1.0250	1.0250	1.0250	1.0250
Heavy Vehicles Percentage [%]	2.00	2.00	2.00	2.00	2.00	2.00	2.00	2.00	2.00	2.00	2.00	2.00
Growth Factor	1.0000	1.0000	1.0000	1.0000	1.0000	1.0000	1.0000	1.0000	1.0000	1.0000	1.0000	1.0000
In-Process Volume [veh/h]	0	0	0	0	0	0	0	0	0	0	0	0
Site-Generated Trips [veh/h]	0	0	0	0	0	0	0	0	0	0	0	0
Diverted Trips [veh/h]	0	0	0	0	0	0	0	0	0	0	0	0
Pass-by Trips [veh/h]	0	0	0	0	0	0	0	0	0	0	0	0
Existing Site Adjustment Volume [veh/h]	0	0	0	0	0	0	0	0	0	0	0	0
Other Volume [veh/h]	0	0	0	0	0	0	0	0	0	0	0	0
Total Hourly Volume [veh/h]	0	0	0	1	0	1	0	63	2	9	129	30
Peak Hour Factor	1.0000	1.0000	0.9200	0.9200	1.0000	0.9200	0.9200	0.9200	0.9200	0.9200	0.9200	0.9200
Other Adjustment Factor	1.0000	1.0000	1.0000	1.0000	1.0000	1.0000	1.0000	1.0000	1.0000	1.0000	1.0000	1.0000
Total 15-Minute Volume [veh/h]	0	0	0	0	0	0	0	17	1	2	35	8
Total Analysis Volume [veh/h]	0	0	0	1	0	1	0	68	2	10	140	33
Pedestrian Volume [ped/h]	0			0			0			0		

Intersection Settings

Priority Scheme	Stop	Stop	Free	Free
Flared Lane	No	No		
Storage Area [veh]	0	0	0	0
Two-Stage Gap Acceptance	No	No		
Number of Storage Spaces in Median	0	0	0	0

Movement, Approach, & Intersection Results

V/C, Movement V/C Ratio	0.00	0.00	0.00	0.00	0.00	0.00	0.00	0.00	0.00	0.01	0.00	0.00
d_M, Delay for Movement [s/veh]	9.58	10.65	8.50	9.98	10.55	8.78	7.57	0.00	0.00	7.37	0.00	0.00
Movement LOS	A	B	A	A	B	A	A	A	A	A	A	A
95th-Percentile Queue Length [veh/ln]	0.00	0.00	0.00	0.01	0.01	0.01	0.00	0.00	0.00	0.02	0.01	0.00
95th-Percentile Queue Length [ft/ln]	0.00	0.00	0.00	0.18	0.18	0.18	0.00	0.00	0.00	0.49	0.25	0.00
d_A, Approach Delay [s/veh]	9.57			9.38			0.00			0.40		
Approach LOS	A			A			A			A		
d_I, Intersection Delay [s/veh]	0.36											
Intersection LOS	A											

**Intersection Level Of Service Report
Intersection 2: Mindanao and Admiralty**

Control Type:	Signalized	Delay (sec / veh):	27.3
Analysis Method:	HCM 6th Edition	Level Of Service:	C
Analysis Period:	15 minutes	Volume to Capacity (v/c):	0.353

Intersection Setup

Name	Admiralty Way			Admiralty Way			Mindanao Way			Mindanao Way		
Approach	Northbound			Southbound			Eastbound			Westbound		
Lane Configuration	⇐⇐⇐			⇐⇐⇐			⇐⇐⇐			⇐⇐⇐		
Turning Movement	Left	Thru	Right	Left	Thru	Right	Left	Thru	Right	Left	Thru	Right
Lane Width [ft]	12.00	12.00	12.00	12.00	12.00	12.00	12.00	12.00	12.00	12.00	12.00	12.00
No. of Lanes in Entry Pocket	1	0	0	2	0	0	1	0	0	1	0	0
Entry Pocket Length [ft]	115.00	100.00	100.00	235.00	100.00	100.00	100.00	100.00	100.00	165.00	100.00	100.00
No. of Lanes in Exit Pocket	0	0	0	0	0	0	0	0	0	0	0	0
Exit Pocket Length [ft]	0.00	0.00	0.00	0.00	0.00	0.00	0.00	0.00	0.00	0.00	0.00	0.00
Speed [mph]	30.00			30.00			30.00			30.00		
Grade [%]	0.00			0.00			0.00			0.00		
Curb Present	No			No			No			No		
Crosswalk	Yes			Yes			Yes			Yes		

Volumes

Name	Admiralty Way			Admiralty Way			Mindanao Way			Mindanao Way		
Base Volume Input [veh/h]	12	563	24	154	172	25	31	32	10	79	97	217
Base Volume Adjustment Factor	1.0000	1.0000	1.0000	1.0000	1.0000	1.0000	1.0000	1.0000	1.0000	1.0000	1.0000	1.0000
Heavy Vehicles Percentage [%]	2.00	2.00	2.00	2.00	2.00	2.00	2.00	2.00	2.00	2.00	2.00	2.00
Growth Factor	1.0000	1.0000	1.0000	1.0000	1.0000	1.0000	1.0000	1.0000	1.0000	1.0000	1.0000	1.0000
In-Process Volume [veh/h]	0	0	0	0	0	0	0	0	0	0	0	0
Site-Generated Trips [veh/h]	0	0	0	0	0	0	0	0	0	0	0	0
Diverted Trips [veh/h]	0	0	0	0	0	0	0	0	0	0	0	0
Pass-by Trips [veh/h]	0	0	0	0	0	0	0	0	0	0	0	0
Existing Site Adjustment Volume [veh/h]	0	0	0	0	0	0	0	0	0	0	0	0
Other Volume [veh/h]	0	0	0	0	0	0	0	0	0	0	0	0
Right Turn on Red Volume [veh/h]	0	0	0	0	0	0	0	0	0	0	0	0
Total Hourly Volume [veh/h]	12	563	24	154	172	25	31	32	10	79	97	217
Peak Hour Factor	0.9200	0.9200	0.9200	0.9200	0.9200	0.9200	0.9200	0.9200	0.9200	0.9200	0.9200	0.9200
Other Adjustment Factor	1.0000	1.0000	1.0000	1.0000	1.0000	1.0000	1.0000	1.0000	1.0000	1.0000	1.0000	1.0000
Total 15-Minute Volume [veh/h]	3	153	7	42	47	7	8	9	3	21	26	59
Total Analysis Volume [veh/h]	13	612	26	167	187	27	34	35	11	86	105	236
Presence of On-Street Parking	No		No	No		No	No		No	No		No
On-Street Parking Maneuver Rate [/h]	0	0	0	0	0	0	0	0	0	0	0	0
Local Bus Stopping Rate [/h]	0	0	0	0	0	0	0	0	0	0	0	0
v_do, Outbound Pedestrian Volume crossing major street		6			3			3			5	
v_di, Inbound Pedestrian Volume crossing major street		5			3			3			6	
v_co, Outbound Pedestrian Volume crossing minor street		0			1			1			1	
v_ci, Inbound Pedestrian Volume crossing minor street		1			1			0			1	
v_ab, Corner Pedestrian Volume [ped/h]		0			0			0			0	
Bicycle Volume [bicycles/h]		2			3			0			0	

Intersection Settings

Located in CBD	No
Signal Coordination Group	-
Cycle Length [s]	130
Coordination Type	Time of Day Pattern Coordinated
Actuation Type	Semi-actuated
Offset [s]	60.0
Offset Reference	Lead Green - Beginning of First Green
Permissive Mode	MultiBand
Lost time [s]	0.00

Phasing & Timing

Control Type	Protect	Permis	Permis	Protect	Permis	Permis	Permis	Permis	Permis	Permis	Permis	Overla
Signal Group	5	2	0	1	6	0	1	7	0	3	3	3
Auxiliary Signal Groups												1,3
Lead / Lag	Lag	-	-	Lead	-	-	Lead	-	-	Lag	-	-
Minimum Green [s]	10	10	0	5	10	0	5	8	0	8	8	8
Maximum Green [s]	30	40	0	30	40	0	30	30	0	25	25	25
Amber [s]	3.6	4.4	0.0	3.0	4.4	0.0	3.0	3.7	0.0	3.7	3.7	3.7
All red [s]	1.6	0.8	0.0	1.0	0.8	0.0	1.0	1.3	0.0	1.3	1.3	1.3
Split [s]	16	45	0	16	45	0	16	69	0	69	69	69
Vehicle Extension [s]	3.0	3.9	0.0	3.0	4.1	0.0	3.0	3.0	0.0	3.0	3.0	3.0
Walk [s]	0	10	0	0	10	0	0	10	0	10	10	10
Pedestrian Clearance [s]	0	17	0	0	12	0	0	17	0	17	17	17
Delayed Vehicle Green [s]	0.0	0.0	0.0	0.0	0.0	0.0	0.0	0.0	0.0	0.0	0.0	0.0
Rest In Walk		No			No			No			No	
I1, Start-Up Lost Time [s]	2.0	2.0	0.0	2.0	2.0	0.0	2.0	2.0	0.0	2.0	2.0	2.0
I2, Clearance Lost Time [s]	3.2	3.2	0.0	2.0	3.2	0.0	2.0	3.0	0.0	3.0	3.0	3.0
Minimum Recall	No	Yes		No	Yes			No			Yes	Yes
Maximum Recall	No	No		No	No			No			No	No
Pedestrian Recall	No	No		No	No			No			No	No
Detector Location [ft]	0.0	0.0	0.0	0.0	0.0	0.0	0.0	0.0	0.0	0.0	0.0	0.0
Detector Length [ft]	0.0	0.0	0.0	0.0	0.0	0.0	0.0	0.0	0.0	0.0	0.0	0.0
I, Upstream Filtering Factor	1.00	1.00	1.00	1.00	1.00	1.00	1.00	1.00	1.00	1.00	1.00	1.00

Exclusive Pedestrian Phase

Pedestrian Signal Group	0
Pedestrian Walk [s]	0
Pedestrian Clearance [s]	0

Lane Group Calculations

Lane Group	L	C	C	L	C	C	L	C	C	L	C	R
C, Cycle Length [s]	130	130	130	130	130	130	130	130	130	130	130	130
L, Total Lost Time per Cycle [s]	5.20	5.20	5.20	4.00	5.20	5.20	5.00	5.00	5.00	5.00	5.00	4.00
l1_p, Permitted Start-Up Lost Time [s]	0.00	0.00	0.00	0.00	0.00	0.00	2.00	2.00	0.00	2.00	2.00	0.00
l2, Clearance Lost Time [s]	3.20	3.20	3.20	2.00	3.20	3.20	3.00	3.00	3.00	3.00	3.00	0.00
g_i, Effective Green Time [s]	4	84	84	12	91	91	20	20	20	20	20	37
g / C, Green / Cycle	0.03	0.65	0.65	0.09	0.70	0.70	0.15	0.15	0.15	0.15	0.15	0.28
(v / s)_i Volume / Saturation Flow Rate	0.01	0.17	0.17	0.05	0.06	0.06	0.02	0.02	0.02	0.06	0.06	0.15
s, saturation flow rate [veh/h]	1781	1870	1840	3459	1870	1781	1283	1159	1603	1356	1870	1587
c, Capacity [veh/h]	52	1209	1190	319	1310	1247	174	217	243	226	312	449
d1, Uniform Delay [s]	61.70	9.80	9.81	56.28	6.19	6.20	54.42	47.56	47.70	53.07	49.53	39.28
k, delay calibration	0.11	0.50	0.50	0.11	0.50	0.50	0.11	0.11	0.11	0.11	0.11	0.19
l, Upstream Filtering Factor	1.00	1.00	1.00	1.00	1.00	1.00	1.00	1.00	1.00	1.00	1.00	1.00
d2, Incremental Delay [s]	2.47	0.54	0.55	1.33	0.12	0.13	0.30	0.26	0.24	1.06	0.63	1.68
d3, Initial Queue Delay [s]	0.00	0.00	0.00	0.00	0.00	0.00	0.00	0.00	0.00	0.00	0.00	0.00
Rp, platoon ratio	1.00	1.00	1.00	1.00	1.00	1.00	1.00	1.00	1.00	1.00	1.00	1.00
PF, progression factor	1.00	1.00	1.00	1.00	1.00	1.00	1.00	1.00	1.00	1.00	1.00	1.00

Lane Group Results

X, volume / capacity	0.25	0.27	0.27	0.52	0.08	0.08	0.12	0.13	0.13	0.38	0.34	0.53
d, Delay for Lane Group [s/veh]	64.17	10.34	10.35	57.61	6.32	6.34	54.72	47.82	47.94	54.13	50.16	40.96
Lane Group LOS	E	B	B	E	A	A	D	D	D	D	D	D
Critical Lane Group	No	No	Yes	Yes	No	No	No	No	No	No	No	Yes
50th-Percentile Queue Length [veh/ln]	0.46	4.00	3.96	2.68	0.96	0.93	0.64	0.79	0.92	2.70	3.14	6.59
50th-Percentile Queue Length [ft/ln]	11.43	100.07	98.94	67.05	23.91	23.33	16.12	19.75	22.91	67.56	78.57	164.83
95th-Percentile Queue Length [veh/ln]	0.82	7.20	7.12	4.83	1.72	1.68	1.16	1.42	1.65	4.86	5.66	10.80
95th-Percentile Queue Length [ft/ln]	20.57	180.12	178.09	120.68	43.04	42.00	29.01	35.54	41.24	121.61	141.42	270.11

Movement, Approach, & Intersection Results

d_M, Delay for Movement [s/veh]	64.17	10.35	10.35	57.61	6.33	6.34	52.88	47.89	47.94	54.13	50.16	40.96
Movement LOS	E	B	B	E	A	A	D	D	D	D	D	D
d_A, Approach Delay [s/veh]	11.42			28.81			49.65			45.88		
Approach LOS	B			C			D			D		
d_I, Intersection Delay [s/veh]	27.27											
Intersection LOS	C											
Intersection V/C	0.353											

Other Modes

g_Walk,mi, Effective Walk Time [s]	14.0			14.0			14.0			14.0		
M_corner, Corner Circulation Area [ft ² /ped]	0.00			0.00			0.00			0.00		
M_CW, Crosswalk Circulation Area [ft ² /ped]	0.00			0.00			0.00			0.00		
d_p, Pedestrian Delay [s]	51.75			51.75			51.75			51.75		
I_p,int, Pedestrian LOS Score for Intersection	2.620			2.730			2.359			2.443		
Crosswalk LOS	B			B			B			B		
s_b, Saturation Flow Rate of the bicycle lane [bicycles/h]	2000			2000			2000			2000		
c_b, Capacity of the bicycle lane [bicycles/h]	612			612			985			985		
d_b, Bicycle Delay [s]	31.32			31.34			16.75			16.75		
I_b,int, Bicycle LOS Score for Intersection	2.097			1.874			1.626			2.264		
Bicycle LOS	B			A			A			B		

Sequence

Ring 1	1	2	3	-	-	-	-	-	-	-	-	-	-	-	-	-
Ring 2	5	6	7	-	-	-	-	-	-	-	-	-	-	-	-	-
Ring 3	-	-	-	-	-	-	-	-	-	-	-	-	-	-	-	-
Ring 4	-	-	-	-	-	-	-	-	-	-	-	-	-	-	-	-

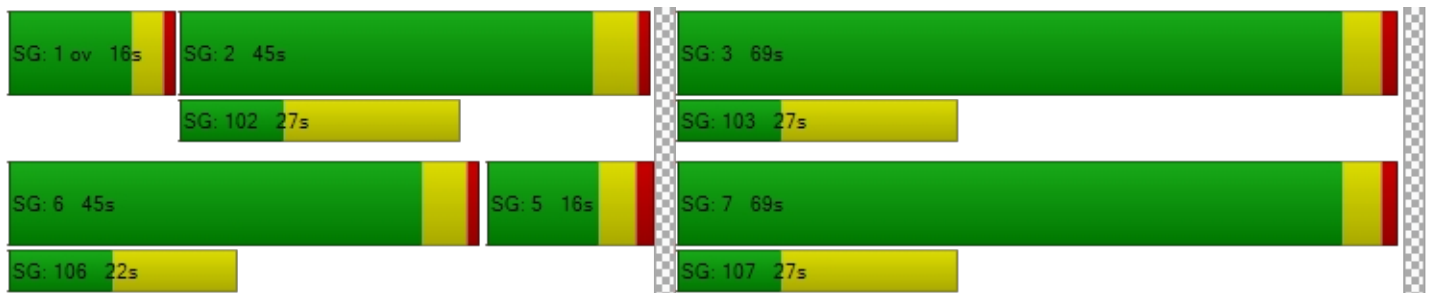

**Intersection Level Of Service Report
Intersection 3: Mindanao and Lincoln**

Control Type:	Signalized	Delay (sec / veh):	49.2
Analysis Method:	HCM 6th Edition	Level Of Service:	D
Analysis Period:	15 minutes	Volume to Capacity (v/c):	0.533

Intersection Setup

Name	Mindanao Way			Mindanao Way			Lincoln Ave			Lincoln Ave		
Approach	Northbound			Southbound			Eastbound			Westbound		
Lane Configuration												
Turning Movement	Left	Thru	Right	Left	Thru	Right	Left	Thru	Right	Left	Thru	Right
Lane Width [ft]	12.00	12.00	12.00	12.00	12.00	12.00	12.00	12.00	12.00	12.00	12.00	12.00
No. of Lanes in Entry Pocket	0	0	0	2	0	0	1	0	0	1	0	1
Entry Pocket Length [ft]	100.00	100.00	100.00	275.00	100.00	100.00	205.00	100.00	100.00	200.00	100.00	315.00
No. of Lanes in Exit Pocket	0	0	0	0	0	0	0	0	0	0	0	0
Exit Pocket Length [ft]	0.00	0.00	0.00	0.00	0.00	0.00	0.00	0.00	0.00	0.00	0.00	0.00
Speed [mph]	30.00			30.00			30.00			30.00		
Grade [%]	0.00			0.00			0.00			0.00		
Curb Present	No			No			No			No		
Crosswalk	Yes			Yes			Yes			Yes		

Volumes

Name	Mindanao Way			Mindanao Way			Lincoln Ave			Lincoln Ave		
Base Volume Input [veh/h]	0	229	39	137	285	77	264	303	45	109	872	88
Base Volume Adjustment Factor	1.0000	1.0000	1.0000	1.0000	1.0000	1.0000	1.0000	1.0000	1.0000	1.0000	1.0000	1.0000
Heavy Vehicles Percentage [%]	2.00	2.00	2.00	2.00	2.00	2.00	2.00	2.00	2.00	2.00	2.00	2.00
Growth Factor	1.0000	1.0000	1.0000	1.0000	1.0000	1.0000	1.0000	1.0000	1.0000	1.0000	1.0000	1.0000
In-Process Volume [veh/h]	0	0	0	0	0	0	0	0	0	0	0	0
Site-Generated Trips [veh/h]	0	0	0	0	0	0	0	0	0	0	0	0
Diverted Trips [veh/h]	0	0	0	0	0	0	0	0	0	0	0	0
Pass-by Trips [veh/h]	0	0	0	0	0	0	0	0	0	0	0	0
Existing Site Adjustment Volume [veh/h]	0	0	0	0	0	0	0	0	0	0	0	0
Other Volume [veh/h]	0	0	0	0	0	0	0	0	0	0	0	0
Right Turn on Red Volume [veh/h]	0	0	0	0	0	0	0	0	0	0	0	0
Total Hourly Volume [veh/h]	0	229	39	137	285	77	264	303	45	109	872	88
Peak Hour Factor	0.9200	0.9200	0.9200	0.9200	0.9200	0.9200	0.9200	0.9200	0.9200	0.9200	0.9200	0.9200
Other Adjustment Factor	1.0000	1.0000	1.0000	1.0000	1.0000	1.0000	1.0000	1.0000	1.0000	1.0000	1.0000	1.0000
Total 15-Minute Volume [veh/h]	0	62	11	37	77	21	72	82	12	30	237	24
Total Analysis Volume [veh/h]	0	249	42	149	310	84	287	329	49	118	948	96
Presence of On-Street Parking	No		No	No		No	No		No	No		No
On-Street Parking Maneuver Rate [/h]	0	0	0	0	0	0	0	0	0	0	0	0
Local Bus Stopping Rate [/h]	0	0	0	0	0	0	0	0	0	0	0	0
v_do, Outbound Pedestrian Volume crossing major street		2			23			23			2	
v_di, Inbound Pedestrian Volume crossing major street		2			23			23			2	
v_co, Outbound Pedestrian Volume crossing minor street		13			1			12			1	
v_ci, Inbound Pedestrian Volume crossing minor street		12			1			13			1	
v_ab, Corner Pedestrian Volume [ped/h]		0			0			0			0	
Bicycle Volume [bicycles/h]		0			1			0			0	

Intersection Settings

Located in CBD	No
Signal Coordination Group	1 - Coordination Group
Cycle Length [s]	130
Coordination Type	Time of Day Pattern Coordinated
Actuation Type	Fixed time
Offset [s]	54.0
Offset Reference	Lead Green - Beginning of First Green
Permissive Mode	SingleBand
Lost time [s]	0.00

Phasing & Timing

Control Type	Permis	Permis	Permis	Protect	Permis	Permis	Protect	Permis	Permis	Protect	Permis	Overla
Signal Group	0	8	0	3	4	0	1	6	0	5	2	8
Auxiliary Signal Groups												3,8
Lead / Lag	-	-	-	Lead	-	-	Lag	-	-	Lead	-	-
Minimum Green [s]	0	10	0	5	5	0	10	10	0	5	10	10
Maximum Green [s]	0	30	0	30	30	0	20	40	0	30	40	30
Amber [s]	0.0	3.7	0.0	3.0	3.0	0.0	3.9	4.4	0.0	3.0	4.4	3.7
All red [s]	0.0	2.1	0.0	1.0	1.0	0.0	2.3	1.0	0.0	1.0	1.0	2.1
Split [s]	0	56	0	28	28	0	41	58	0	16	33	56
Vehicle Extension [s]	0.0	3.0	0.0	3.0	3.0	0.0	3.0	4.0	0.0	3.0	4.3	3.0
Walk [s]	0	7	0	0	5	0	0	7	0	0	7	7
Pedestrian Clearance [s]	0	26	0	0	10	0	0	17	0	0	20	26
Delayed Vehicle Green [s]	0.0	0.0	0.0	0.0	0.0	0.0	0.0	0.0	0.0	0.0	0.0	0.0
Rest In Walk		No			No			No			No	
I1, Start-Up Lost Time [s]	0.0	2.0	0.0	2.0	2.0	0.0	2.0	2.0	0.0	2.0	2.0	2.0
I2, Clearance Lost Time [s]	0.0	3.8	0.0	2.0	2.0	0.0	4.2	3.4	0.0	2.0	3.4	3.8
Minimum Recall		No		No	No		No	Yes		No	Yes	No
Maximum Recall		No		No	No		No	No		No	No	No
Pedestrian Recall		No		No	No		No	No		No	No	No
Detector Location [ft]	0.0	0.0	0.0	0.0	0.0	0.0	0.0	0.0	0.0	0.0	0.0	0.0
Detector Length [ft]	0.0	0.0	0.0	0.0	0.0	0.0	0.0	0.0	0.0	0.0	0.0	0.0
I, Upstream Filtering Factor	1.00	1.00	1.00	1.00	1.00	1.00	1.00	1.00	1.00	1.00	1.00	1.00

Exclusive Pedestrian Phase

Pedestrian Signal Group	0
Pedestrian Walk [s]	0
Pedestrian Clearance [s]	0

Lane Group Calculations

Lane Group	C	C	L	C	C	L	C	C	L	C	R
C, Cycle Length [s]	130	130	130	130	130	130	130	130	130	130	130
L, Total Lost Time per Cycle [s]	5.80	5.80	4.00	4.00	4.00	6.20	5.40	5.40	4.00	5.40	6.20
l1_p, Permitted Start-Up Lost Time [s]	0.00	0.00	2.00	0.00	0.00	0.00	0.00	0.00	0.00	0.00	0.00
l2, Clearance Lost Time [s]	3.80	3.80	2.00	2.00	2.00	4.20	3.40	3.40	2.00	3.40	0.00
g_i, Effective Green Time [s]	50	50	24	24	24	35	53	53	12	28	50
g / C, Green / Cycle	0.39	0.39	0.18	0.18	0.18	0.27	0.40	0.40	0.09	0.21	0.39
(v / s)_i Volume / Saturation Flow Rate	0.08	0.08	0.07	0.11	0.12	0.16	0.07	0.07	0.07	0.19	0.06
s, saturation flow rate [veh/h]	1870	1778	2109	1870	1660	1781	3560	1736	1781	5094	1589
c, Capacity [veh/h]	722	686	297	345	306	477	1441	702	164	1081	614
d1, Uniform Delay [s]	26.56	26.68	54.84	48.48	48.84	41.55	24.80	24.85	57.35	49.55	26.07
k, delay calibration	0.50	0.50	0.50	0.50	0.50	0.50	0.50	0.50	0.50	0.50	0.50
l, Upstream Filtering Factor	1.00	1.00	1.00	1.00	1.00	1.00	1.00	1.00	1.00	1.00	1.00
d2, Incremental Delay [s]	0.63	0.70	5.95	7.16	9.22	5.54	0.26	0.56	23.50	10.02	0.54
d3, Initial Queue Delay [s]	0.00	0.00	0.00	0.00	0.00	0.00	0.00	0.00	0.00	0.00	0.00
Rp, platoon ratio	1.00	1.00	1.00	1.00	1.00	1.00	1.00	1.00	1.00	1.00	1.00
PF, progression factor	1.00	1.00	1.00	1.00	1.00	1.00	1.00	1.00	1.00	1.00	1.00

Lane Group Results

X, volume / capacity	0.20	0.21	0.50	0.59	0.62	0.60	0.17	0.18	0.72	0.88	0.16
d, Delay for Lane Group [s/veh]	27.19	27.38	60.79	55.64	58.05	47.09	25.06	25.41	80.85	59.57	26.61
Lane Group LOS	C	C	E	E	E	D	C	C	F	E	C
Critical Lane Group	No	No	Yes	No	Yes	Yes	No	No	No	Yes	No
50th-Percentile Queue Length [veh/ln]	3.17	3.19	2.58	6.73	6.52	8.79	2.58	2.64	4.85	10.93	2.06
50th-Percentile Queue Length [ft/ln]	79.21	79.75	64.44	168.35	162.96	219.86	64.38	66.06	121.27	273.17	51.57
95th-Percentile Queue Length [veh/ln]	5.70	5.74	4.64	10.99	10.71	13.66	4.64	4.76	8.46	16.35	3.71
95th-Percentile Queue Length [ft/ln]	142.57	143.55	115.99	274.74	267.64	341.45	115.89	118.90	211.57	408.70	92.82

Movement, Approach, & Intersection Results

d_M, Delay for Movement [s/veh]	0.00	27.27	27.38	60.79	56.47	58.05	47.09	25.14	25.41	80.85	59.57	26.61
Movement LOS		C	C	E	E	E	D	C	C	F	E	C
d_A, Approach Delay [s/veh]	27.28			57.90			34.64			59.01		
Approach LOS	C			E			C			E		
d_I, Intersection Delay [s/veh]	49.22											
Intersection LOS	D											
Intersection V/C	0.533											

Other Modes

g_Walk,mi, Effective Walk Time [s]	11.0			11.0			9.0			11.0		
M_corner, Corner Circulation Area [ft ² /ped]	0.00			0.00			0.00			0.00		
M_CW, Crosswalk Circulation Area [ft ² /ped]	0.00			0.00			0.00			0.00		
d_p, Pedestrian Delay [s]	54.47			54.47			56.31			54.47		
I_p,int, Pedestrian LOS Score for Intersection	2.336			2.661			2.849			3.160		
Crosswalk LOS	B			B			C			C		
s_b, Saturation Flow Rate of the bicycle lane [bicycles/h]	2000			2000			2000			2000		
c_b, Capacity of the bicycle lane [bicycles/h]	772			369			809			425		
d_b, Bicycle Delay [s]	24.49			43.24			23.04			40.33		
I_b,int, Bicycle LOS Score for Intersection	1.800			2.008			1.925			2.199		
Bicycle LOS	A			B			A			B		

Sequence

Ring 1	1	2	3	4	-	-	-	-	-	-	-	-	-	-	-	-	-
Ring 2	5	6	-	8	-	-	-	-	-	-	-	-	-	-	-	-	-
Ring 3	-	-	-	-	-	-	-	-	-	-	-	-	-	-	-	-	-
Ring 4	-	-	-	-	-	-	-	-	-	-	-	-	-	-	-	-	-

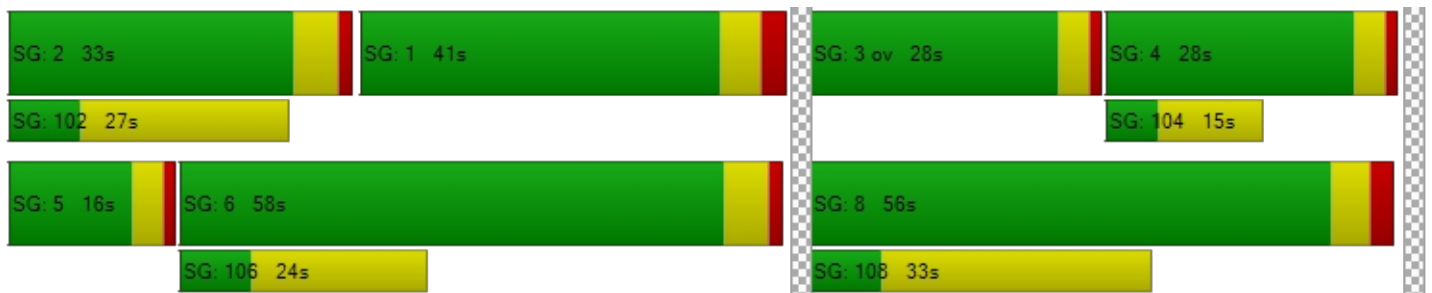

**Intersection Level Of Service Report
Intersection 4: Bali Way amd Admiralty**

Control Type:	Signalized	Delay (sec / veh):	27.0
Analysis Method:	HCM 6th Edition	Level Of Service:	C
Analysis Period:	15 minutes	Volume to Capacity (v/c):	0.905

Intersection Setup

Name	Admiralty Way			Admiralty Way			Bali Way			Bali Way		
Approach	Northbound			Southbound			Eastbound			Westbound		
Lane Configuration	⇐⇐⇐			⇐⇐⇐			⇐⇐			⇐⇐⇐		
Turning Movement	Left	Thru	Right	Left	Thru	Right	Left	Thru	Right	Left	Thru	Right
Lane Width [ft]	12.00	12.00	12.00	12.00	12.00	12.00	12.00	12.00	12.00	12.00	12.00	12.00
No. of Lanes in Entry Pocket	1	0	0	1	0	0	0	0	0	0	0	0
Entry Pocket Length [ft]	120.00	100.00	100.00	200.00	100.00	100.00	100.00	100.00	100.00	100.00	100.00	100.00
No. of Lanes in Exit Pocket	0	0	0	0	0	0	0	0	0	0	0	0
Exit Pocket Length [ft]	0.00	0.00	0.00	0.00	0.00	0.00	0.00	0.00	0.00	0.00	0.00	0.00
Speed [mph]	30.00			30.00			30.00			30.00		
Grade [%]	0.00			0.00			0.00			0.00		
Curb Present	No			No			No			No		
Crosswalk	Yes			Yes			Yes			Yes		

Volumes

Name	Admiralty Way			Admiralty Way			Bali Way			Bali Way		
Base Volume Input [veh/h]	5	479	60	169	894	39	17	7	6	35	133	217
Base Volume Adjustment Factor	1.0000	1.0000	1.0000	1.0000	1.0000	1.0000	1.0000	1.0000	1.0000	1.0000	1.0000	1.0000
Heavy Vehicles Percentage [%]	2.00	2.00	2.00	2.00	2.00	2.00	2.00	2.00	2.00	2.00	2.00	2.00
Growth Factor	1.0000	1.0000	1.0000	1.0000	1.0000	1.0000	1.0000	1.0000	1.0000	1.0000	1.0000	1.0000
In-Process Volume [veh/h]	0	0	0	0	0	0	0	0	0	0	0	0
Site-Generated Trips [veh/h]	0	0	0	0	0	0	0	0	0	0	0	0
Diverted Trips [veh/h]	0	0	0	0	0	0	0	0	0	0	0	0
Pass-by Trips [veh/h]	0	0	0	0	0	0	0	0	0	0	0	0
Existing Site Adjustment Volume [veh/h]	0	0	0	0	0	0	0	0	0	0	0	0
Other Volume [veh/h]	0	0	0	0	0	0	0	0	0	0	0	0
Right Turn on Red Volume [veh/h]	0	0	0	0	0	0	0	0	0	0	0	0
Total Hourly Volume [veh/h]	5	479	60	169	894	39	17	7	6	35	133	217
Peak Hour Factor	0.9200	0.9200	0.9200	0.9200	0.9200	0.9200	0.9200	0.9200	0.9200	0.9200	0.9200	0.9200
Other Adjustment Factor	1.0000	1.0000	1.0000	1.0000	1.0000	1.0000	1.0000	1.0000	1.0000	1.0000	1.0000	1.0000
Total 15-Minute Volume [veh/h]	1	130	16	46	243	11	5	2	2	10	36	59
Total Analysis Volume [veh/h]	5	521	65	184	972	42	18	8	7	38	145	236
Presence of On-Street Parking	No		No	No		No	No		No	No		No
On-Street Parking Maneuver Rate [/h]	0	0	0	0	0	0	0	0	0	0	0	0
Local Bus Stopping Rate [/h]	0	0	0	0	0	0	0	0	0	0	0	0
v_do, Outbound Pedestrian Volume crossing major street		0			0			0			0	
v_di, Inbound Pedestrian Volume crossing major street		0			0			0			0	
v_co, Outbound Pedestrian Volume crossing minor street		0			0			0			0	
v_ci, Inbound Pedestrian Volume crossing minor street		0			0			0			0	
v_ab, Corner Pedestrian Volume [ped/h]		0			0			0			0	
Bicycle Volume [bicycles/h]		5			4			3			3	

Intersection Settings

Located in CBD	No
Signal Coordination Group	-
Cycle Length [s]	130
Coordination Type	Time of Day Pattern Coordinated
Actuation Type	Semi-actuated
Offset [s]	85.0
Offset Reference	Lead Green - Beginning of First Green
Permissive Mode	SingleBand
Lost time [s]	0.00

Phasing & Timing

Control Type	Protect	Permis	Permis	Protect	Permis	Permis	Permis	Permis	Permis	Protect	Permis	Permis
Signal Group	5	2	0	1	6	0	0	4	0	3	8	0
Auxiliary Signal Groups												
Lead / Lag	Lead	-	-	Lag	-	-	-	-	-	Lead	-	-
Minimum Green [s]	8	10	0	8	10	0	0	8	0	5	8	0
Maximum Green [s]	20	40	0	20	40	0	0	30	0	30	30	0
Amber [s]	3.6	4.4	0.0	3.9	4.4	0.0	0.0	3.7	0.0	3.0	3.7	0.0
All red [s]	1.1	0.9	0.0	1.1	0.9	0.0	0.0	1.3	0.0	1.0	1.3	0.0
Split [s]	13	48	0	31	76	0	0	41	0	10	41	0
Vehicle Extension [s]	3.0	3.3	0.0	2.0	3.4	0.0	0.0	3.0	0.0	3.0	3.0	0.0
Walk [s]	0	7	0	0	7	0	0	7	0	0	0	0
Pedestrian Clearance [s]	0	19	0	0	12	0	0	20	0	0	0	0
Delayed Vehicle Green [s]	0.0	0.0	0.0	0.0	0.0	0.0	0.0	0.0	0.0	0.0	0.0	0.0
Rest In Walk		No			No			No			No	
I1, Start-Up Lost Time [s]	2.0	2.0	0.0	2.0	2.0	0.0	0.0	2.0	0.0	2.0	2.0	0.0
I2, Clearance Lost Time [s]	2.7	3.3	0.0	3.0	3.3	0.0	0.0	3.0	0.0	2.0	3.0	0.0
Minimum Recall	No	Yes		No	Yes			No		No	No	
Maximum Recall	No	No		No	No			No		No	No	
Pedestrian Recall	No	No		No	No			No		No	No	
Detector Location [ft]	0.0	0.0	0.0	0.0	0.0	0.0	0.0	0.0	0.0	0.0	0.0	0.0
Detector Length [ft]	0.0	0.0	0.0	0.0	0.0	0.0	0.0	0.0	0.0	0.0	0.0	0.0
I, Upstream Filtering Factor	1.00	1.00	1.00	1.00	1.00	1.00	1.00	1.00	1.00	1.00	1.00	1.00

Exclusive Pedestrian Phase

Pedestrian Signal Group	0
Pedestrian Walk [s]	0
Pedestrian Clearance [s]	0

Lane Group Calculations

Lane Group	L	C	C	L	C	C	C	C	L	C	R
C, Cycle Length [s]	130	130	130	130	130	130	130	130	130	130	130
L, Total Lost Time per Cycle [s]	4.70	5.30	5.30	5.00	5.30	5.30	5.00	5.00	4.00	5.00	5.00
l1_p, Permitted Start-Up Lost Time [s]	2.00	0.00	0.00	0.00	0.00	0.00	2.00	0.00	2.00	0.00	0.00
l2, Clearance Lost Time [s]	2.70	3.30	3.30	0.00	3.30	3.30	3.00	3.00	0.00	3.00	3.00
g_i, Effective Green Time [s]	1	68	68	22	96	96	18	18	4	17	17
g / C, Green / Cycle	0.01	0.52	0.52	0.17	0.74	0.74	0.14	0.14	0.03	0.13	0.13
(v / s)_i Volume / Saturation Flow Rate	0.00	0.16	0.16	0.23	0.27	0.27	0.71	0.01	0.02	0.11	0.11
s, saturation flow rate [veh/h]	1417	1870	1792	798	1870	1839	25	1559	1781	1766	1589
c, Capacity [veh/h]	55	973	932	186	1385	1362	59	212	88	236	213
d1, Uniform Delay [s]	63.92	17.79	17.83	57.45	6.02	6.02	64.89	48.96	61.32	55.03	54.98
k, delay calibration	0.11	0.50	0.50	0.04	0.50	0.50	0.50	0.11	0.11	0.11	0.11
l, Upstream Filtering Factor	1.00	1.00	1.00	1.00	1.00	1.00	1.00	1.00	1.00	1.00	1.00
d2, Incremental Delay [s]	0.70	0.81	0.86	16.08	0.76	0.77	12.95	0.14	3.27	8.35	8.84
d3, Initial Queue Delay [s]	0.00	0.00	0.00	0.00	0.00	0.00	0.00	0.00	0.00	0.00	0.00
Rp, platoon ratio	1.00	1.00	1.00	1.00	1.00	1.00	1.00	1.00	1.00	1.00	1.00
PF, progression factor	1.00	1.00	1.00	1.00	1.00	1.00	1.00	1.00	1.00	1.00	1.00

Lane Group Results

X, volume / capacity	0.09	0.31	0.31	0.99	0.37	0.37	0.31	0.07	0.43	0.85	0.84
d, Delay for Lane Group [s/veh]	64.62	18.61	18.69	73.53	6.78	6.80	77.84	49.10	64.60	63.38	63.82
Lane Group LOS	E	B	B	E	A	A	E	D	E	E	E
Critical Lane Group	No	No	Yes	Yes	No	No	Yes	No	Yes	No	No
50th-Percentile Queue Length [veh/ln]	0.18	5.33	5.18	3.06	4.84	4.79	0.81	0.44	1.33	7.00	6.28
50th-Percentile Queue Length [ft/ln]	4.39	133.32	129.45	76.53	121.11	119.71	20.24	10.93	33.26	174.88	156.96
95th-Percentile Queue Length [veh/ln]	0.32	9.12	8.91	5.51	8.45	8.38	1.46	0.79	2.39	11.33	10.39
95th-Percentile Queue Length [ft/ln]	7.90	228.00	222.75	137.76	211.36	209.43	36.44	19.67	59.86	283.32	259.70

Movement, Approach, & Intersection Results

d_M, Delay for Movement [s/veh]	64.62	18.64	18.69	73.53	6.79	6.80	77.84	49.10	49.10	64.60	63.38	63.72
Movement LOS	E	B	B	E	A	A	E	D	D	E	E	E
d_A, Approach Delay [s/veh]	19.04			17.04			64.78			63.68		
Approach LOS	B			B			E			E		
d_I, Intersection Delay [s/veh]	26.99											
Intersection LOS	C											
Intersection V/C	0.905											

Other Modes

g_Walk,mi, Effective Walk Time [s]	11.0			36.0			11.0			11.0		
M_corner, Corner Circulation Area [ft ² /ped]	0.00			0.00			0.00			0.00		
M_CW, Crosswalk Circulation Area [ft ² /ped]	0.00			0.00			0.00			0.00		
d_p, Pedestrian Delay [s]	54.47			33.98			54.47			54.47		
I_p,int, Pedestrian LOS Score for Intersection	2.684			2.798			2.038			2.683		
Crosswalk LOS	B			C			B			B		
s_b, Saturation Flow Rate of the bicycle lane [bicycles/h]	2000			2000			2000			2000		
c_b, Capacity of the bicycle lane [bicycles/h]	657			1088			554			554		
d_b, Bicycle Delay [s]	29.39			13.55			34.04			34.04		
I_b,int, Bicycle LOS Score for Intersection	2.047			2.548			1.587			2.251		
Bicycle LOS	B			B			A			B		

Sequence

Ring 1	1	2	3	4	-	-	-	-	-	-	-	-	-	-	-	-
Ring 2	5	6	-	8	-	-	-	-	-	-	-	-	-	-	-	-
Ring 3	-	-	-	-	-	-	-	-	-	-	-	-	-	-	-	-
Ring 4	-	-	-	-	-	-	-	-	-	-	-	-	-	-	-	-

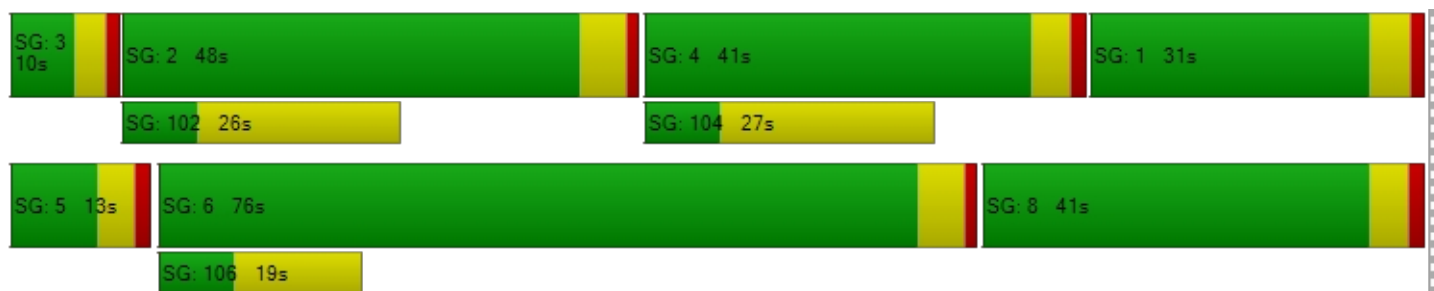

**Intersection Level Of Service Report
Intersection 5: Bali way and Lincoln**

Control Type: Signalized
 Analysis Method: HCM 6th Edition
 Analysis Period: 15 minutes

Delay (sec / veh): 15.7
 Level Of Service: B
 Volume to Capacity (v/c): 486.206

Intersection Setup

Name	Lincoln Ave			Lincoln Ave			Bali Way			Bali Way		
Approach	Northbound			Southbound			Eastbound			Westbound		
Lane Configuration												
Turning Movement	Left	Thru	Right	Left	Thru	Right	Left	Thru	Right	Left	Thru	Right
Lane Width [ft]	12.00	12.00	12.00	12.00	12.00	12.00	12.00	12.00	12.00	12.00	12.00	12.00
No. of Lanes in Entry Pocket	1	0	0	1	0	0	0	0	0	0	0	0
Entry Pocket Length [ft]	215.00	100.00	100.00	145.00	100.00	100.00	100.00	100.00	100.00	100.00	100.00	100.00
No. of Lanes in Exit Pocket	0	0	0	0	0	0	0	0	0	0	0	0
Exit Pocket Length [ft]	0.00	0.00	0.00	0.00	0.00	0.00	0.00	0.00	0.00	0.00	0.00	0.00
Speed [mph]	30.00			30.00			30.00			30.00		
Grade [%]	0.00			0.00			0.00			0.00		
Curb Present	No			No			No			No		
Crosswalk	Yes			Yes			Yes			Yes		

Volumes

Name	Lincoln Ave			Lincoln Ave			Bali Way			Bali Way		
Base Volume Input [veh/h]	94	291	2	0	710	647	225	0	14	3	0	2
Base Volume Adjustment Factor	1.0000	1.0000	1.0000	1.0000	1.0000	1.0000	1.0000	1.0000	1.0000	1.0000	1.0000	1.0000
Heavy Vehicles Percentage [%]	2.00	2.00	2.00	2.00	2.00	2.00	2.00	2.00	2.00	2.00	2.00	2.00
Growth Factor	1.0000	1.0000	1.0000	1.0000	1.0000	1.0000	1.0000	1.0000	1.0000	1.0000	1.0000	1.0000
In-Process Volume [veh/h]	0	0	0	0	0	0	0	0	0	0	0	0
Site-Generated Trips [veh/h]	0	0	0	0	0	0	0	0	0	0	0	0
Diverted Trips [veh/h]	0	0	0	0	0	0	0	0	0	0	0	0
Pass-by Trips [veh/h]	0	0	0	0	0	0	0	0	0	0	0	0
Existing Site Adjustment Volume [veh/h]	0	0	0	0	0	0	0	0	0	0	0	0
Other Volume [veh/h]	0	0	0	0	0	0	0	0	0	0	0	0
Right Turn on Red Volume [veh/h]	0	0	0	0	0	0	0	0	0	0	0	0
Total Hourly Volume [veh/h]	94	291	2	0	710	647	225	0	14	3	0	2
Peak Hour Factor	0.9200	0.9200	0.9200	0.9200	0.9200	0.9200	0.9200	0.9200	0.9200	0.9200	0.9200	0.9200
Other Adjustment Factor	1.0000	1.0000	1.0000	1.0000	1.0000	1.0000	1.0000	1.0000	1.0000	1.0000	1.0000	1.0000
Total 15-Minute Volume [veh/h]	26	79	1	0	193	176	61	0	4	1	0	1
Total Analysis Volume [veh/h]	102	316	2	0	772	703	245	0	15	3	0	2
Presence of On-Street Parking	No		No	No		No	No		No	No		No
On-Street Parking Maneuver Rate [/h]	0	0	0	0	0	0	0	0	0	0	0	0
Local Bus Stopping Rate [/h]	0	0	0	0	0	0	0	0	0	0	0	0
v_do, Outbound Pedestrian Volume crossing major street		2			0			0			1	
v_di, Inbound Pedestrian Volume crossing major street		1			0			0			2	
v_co, Outbound Pedestrian Volume crossing minor street		0			0			0			0	
v_ci, Inbound Pedestrian Volume crossing minor street		0			0			0			0	
v_ab, Corner Pedestrian Volume [ped/h]		0			0			0			0	
Bicycle Volume [bicycles/h]		0			0			0			0	

Intersection Settings

Located in CBD	No
Signal Coordination Group	-
Cycle Length [s]	130
Coordination Type	Time of Day Pattern Coordinated
Actuation Type	Semi-actuated
Offset [s]	89.0
Offset Reference	Lead Green - Beginning of First Green
Permissive Mode	MultiBand
Lost time [s]	0.00

Phasing & Timing

Control Type	Protect	Permis	Permis	Protect	Permis	Permis	Split	Split	Split	Split	Split	Split
Signal Group	5	2	0	1	6	0	0	4	0	0	3	0
Auxiliary Signal Groups												
Lead / Lag	Lead	-	-	Lag	-	-	-	-	-	-	-	-
Minimum Green [s]	7	10	0	8	10	0	0	9	0	0	9	0
Maximum Green [s]	20	40	0	20	40	0	0	30	0	0	20	0
Amber [s]	3.9	4.4	0.0	3.9	4.4	0.0	0.0	3.6	0.0	0.0	3.6	0.0
All red [s]	1.5	0.5	0.0	1.7	0.5	0.0	0.0	1.9	0.0	0.0	1.9	0.0
Split [s]	29	36	0	14	101	0	0	41	0	0	39	0
Vehicle Extension [s]	1.0	4.3	0.0	1.0	4.6	0.0	0.0	1.0	0.0	0.0	3.0	0.0
Walk [s]	0	7	0	0	7	0	0	7	0	0	0	0
Pedestrian Clearance [s]	0	8	0	0	13	0	0	19	0	0	0	0
Delayed Vehicle Green [s]	0.0	0.0	0.0	0.0	0.0	0.0	0.0	0.0	0.0	0.0	0.0	0.0
Rest In Walk		No			No			No			No	
I1, Start-Up Lost Time [s]	2.0	2.0	0.0	2.0	2.0	0.0	0.0	2.0	0.0	0.0	2.0	0.0
I2, Clearance Lost Time [s]	3.4	2.9	0.0	3.6	2.9	0.0	0.0	3.5	0.0	0.0	3.5	0.0
Minimum Recall	No	Yes		No	Yes			No			No	
Maximum Recall	No	No		No	No			No			No	
Pedestrian Recall	No	Yes		No	Yes			No			No	
Detector Location [ft]	0.0	0.0	0.0	0.0	0.0	0.0	0.0	0.0	0.0	0.0	0.0	0.0
Detector Length [ft]	0.0	0.0	0.0	0.0	0.0	0.0	0.0	0.0	0.0	0.0	0.0	0.0
I, Upstream Filtering Factor	1.00	1.00	1.00	1.00	1.00	1.00	1.00	1.00	1.00	1.00	1.00	1.00

Exclusive Pedestrian Phase

Pedestrian Signal Group	0
Pedestrian Walk [s]	0
Pedestrian Clearance [s]	0

Lane Group Calculations

Lane Group	L	C	C	L	C	C	L	C	R	C
C, Cycle Length [s]	130	130	130	130	130	130	130	130	130	130
L, Total Lost Time per Cycle [s]	5.40	4.90	4.90	5.60	4.90	4.90	5.50	5.50	5.50	5.50
l1_p, Permitted Start-Up Lost Time [s]	0.00	0.00	0.00	0.00	0.00	0.00	2.00	2.00	0.00	2.00
l2, Clearance Lost Time [s]	3.40	2.90	2.90	3.60	2.90	2.90	3.50	3.50	3.50	3.50
g_i, Effective Green Time [s]	9	43	43	0	111	111	64	64	64	2
g / C, Green / Cycle	0.07	0.33	0.33	0.00	0.85	0.85	0.49	0.49	0.49	0.01
(v / s)_i Volume / Saturation Flow Rate	0.06	0.06	0.06	0.00	0.22	0.44	0.34	0.47	0.01	485.68
s, saturation flow rate [veh/h]	1781	3560	1864	1781	3560	1589	358	261	1589	0
c, Capacity [veh/h]	125	1174	615	0	3028	1352	184	184	783	44
d1, Uniform Delay [s]	59.61	31.02	31.02	0.00	1.85	2.60	40.62	40.62	16.87	65.00
k, delay calibration	0.04	0.50	0.50	0.04	0.50	0.50	0.16	0.37	0.04	0.50
l, Upstream Filtering Factor	1.00	1.00	1.00	1.00	1.00	1.00	1.00	1.00	1.00	1.00
d2, Incremental Delay [s]	4.83	0.33	0.63	0.00	0.20	1.43	5.90	13.37	0.00	5.10
d3, Initial Queue Delay [s]	0.00	0.00	0.00	0.00	0.00	0.00	0.00	0.00	0.00	0.00
Rp, platoon ratio	1.00	1.00	1.00	1.00	1.00	1.00	1.00	1.00	1.00	1.00
PF, progression factor	1.00	1.00	1.00	1.00	1.00	1.00	1.00	1.00	1.00	1.00

Lane Group Results

X, volume / capacity	0.82	0.18	0.18	0.00	0.25	0.52	0.67	0.67	0.02	0.11
d, Delay for Lane Group [s/veh]	64.44	31.35	31.66	0.00	2.06	4.03	46.52	53.99	16.88	70.10
Lane Group LOS	E	C	C	A	A	A	D	D	B	E
Critical Lane Group	No	No	Yes	No	No	No	No	Yes	No	Yes
50th-Percentile Queue Length [veh/ln]	3.49	2.42	2.59	0.00	1.32	3.70	4.07	4.45	0.23	0.23
50th-Percentile Queue Length [ft/ln]	87.21	60.44	64.68	0.00	33.08	92.58	101.77	111.31	5.85	5.76
95th-Percentile Queue Length [veh/ln]	6.28	4.35	4.66	0.00	2.38	6.67	7.33	7.91	0.42	0.42
95th-Percentile Queue Length [ft/ln]	156.98	108.79	116.42	0.00	59.54	166.65	183.18	197.83	10.53	10.38

Movement, Approach, & Intersection Results

d_M, Delay for Movement [s/veh]	64.44	31.46	31.66	0.00	2.06	4.03	50.25	53.99	16.88	70.10	70.10	70.10
Movement LOS	E	C	C	A	A	A	D	D	B	E	E	E
d_A, Approach Delay [s/veh]	39.47			3.00			48.33			70.10		
Approach LOS	D			A			D			E		
d_I, Intersection Delay [s/veh]	15.70											
Intersection LOS	B											
Intersection V/C	486.206											

Other Modes

g_Walk,mi, Effective Walk Time [s]	11.0	33.5	11.0	11.0
M_corner, Corner Circulation Area [ft ² /ped]	0.00	0.00	0.00	0.00
M_CW, Crosswalk Circulation Area [ft ² /ped]	0.00	0.00	0.00	0.00
d_p, Pedestrian Delay [s]	54.47	35.82	54.47	54.47
I_p,int, Pedestrian LOS Score for Intersection	2.784	3.227	2.644	1.736
Crosswalk LOS	C	C	B	A
s_b, Saturation Flow Rate of the bicycle lane [bicycles/h]	2000	2000	2000	2000
c_b, Capacity of the bicycle lane [bicycles/h]	478	1478	546	515
d_b, Bicycle Delay [s]	37.62	4.42	34.35	35.82
I_b,int, Bicycle LOS Score for Intersection	1.791	2.371	1.989	1.568
Bicycle LOS	A	B	A	A

Sequence

Ring 1	1	2	3	4	-	-	-	-	-	-	-	-	-	-	-	-
Ring 2	5	6	-	-	-	-	-	-	-	-	-	-	-	-	-	-
Ring 3	-	-	-	-	-	-	-	-	-	-	-	-	-	-	-	-
Ring 4	-	-	-	-	-	-	-	-	-	-	-	-	-	-	-	-

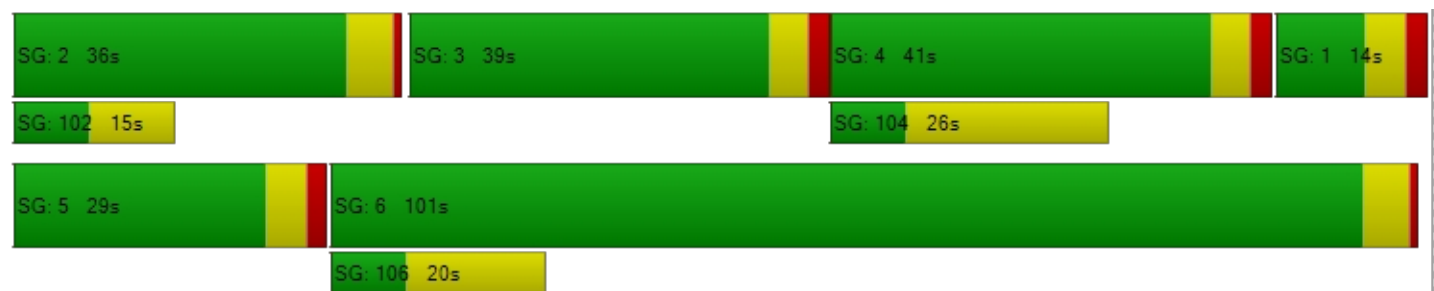

**Intersection Level Of Service Report
Intersection 6: Fiji and Lincoln**

Control Type: Signalized
 Analysis Method: HCM 6th Edition
 Analysis Period: 15 minutes

Delay (sec / veh): 120.4
 Level Of Service: F
 Volume to Capacity (v/c): 0.784

Intersection Setup

Name	Fiji Way			Fiji Way			Lincoln Ave			Lincoln Ave		
Approach	Northbound			Southbound			Eastbound			Westbound		
Lane Configuration												
Turning Movement	Left	Thru	Right	Left	Thru	Right	Left	Thru	Right	Left	Thru	Right
Lane Width [ft]	12.00	12.00	12.00	12.00	12.00	12.00	12.00	12.00	12.00	12.00	12.00	12.00
No. of Lanes in Entry Pocket	1	0	0	0	0	0	1	0	0	1	0	1
Entry Pocket Length [ft]	175.00	100.00	100.00	100.00	100.00	100.00	100.00	100.00	100.00	330.00	100.00	100.00
No. of Lanes in Exit Pocket	0	0	0	0	0	0	0	0	0	0	0	1
Exit Pocket Length [ft]	0.00	0.00	0.00	0.00	0.00	0.00	0.00	0.00	0.00	0.00	0.00	425.00
Speed [mph]	30.00			30.00			30.00			30.00		
Grade [%]	0.00			0.00			0.00			0.00		
Curb Present	No			No			No			No		
Crosswalk	Yes			Yes			Yes			Yes		

Volumes

Name	Fiji Way			Fiji Way			Lincoln Ave			Lincoln Ave		
Base Volume Input [veh/h]	206	30	289	223	138	27	36	1058	46	412	1050	41
Base Volume Adjustment Factor	1.0000	1.0000	1.0000	1.0000	1.0000	1.0000	1.0000	1.0000	1.0000	1.0000	1.0000	1.0000
Heavy Vehicles Percentage [%]	2.00	2.00	2.00	2.00	2.00	2.00	2.00	2.00	2.00	2.00	2.00	2.00
Growth Factor	1.0000	1.0000	1.0000	1.0000	1.0000	1.0000	1.0000	1.0000	1.0000	1.0000	1.0000	1.0000
In-Process Volume [veh/h]	0	0	0	0	0	0	0	0	0	0	0	0
Site-Generated Trips [veh/h]	0	0	0	0	0	0	0	0	0	0	0	0
Diverted Trips [veh/h]	0	0	0	0	0	0	0	0	0	0	0	0
Pass-by Trips [veh/h]	0	0	0	0	0	0	0	0	0	0	0	0
Existing Site Adjustment Volume [veh/h]	0	0	0	0	0	0	0	0	0	0	0	0
Other Volume [veh/h]	0	0	0	0	0	0	0	0	0	0	0	0
Right Turn on Red Volume [veh/h]	0	0	0	0	0	0	0	0	0	0	0	0
Total Hourly Volume [veh/h]	206	30	289	223	138	27	36	1058	46	412	1050	41
Peak Hour Factor	0.9200	0.9200	0.9200	0.9200	0.9200	0.9200	0.9200	0.9200	0.9200	0.9200	0.9200	0.9200
Other Adjustment Factor	1.0000	1.0000	1.0000	1.0000	1.0000	1.0000	1.0000	1.0000	1.0000	1.0000	1.0000	1.0000
Total 15-Minute Volume [veh/h]	56	8	79	61	38	7	10	288	13	112	285	11
Total Analysis Volume [veh/h]	224	33	314	242	150	29	39	1150	50	448	1141	45
Presence of On-Street Parking	No		No	No		No	No		No	No		No
On-Street Parking Maneuver Rate [/h]	0	0	0	0	0	0	0	0	0	0	0	0
Local Bus Stopping Rate [/h]	0	0	0	0	0	0	0	0	0	0	0	0
v_do, Outbound Pedestrian Volume crossing major street		0			0			0			0	
v_di, Inbound Pedestrian Volume crossing major street		0			0			0			0	
v_co, Outbound Pedestrian Volume crossing minor street		0			0			0			0	
v_ci, Inbound Pedestrian Volume crossing minor street		0			0			0			0	
v_ab, Corner Pedestrian Volume [ped/h]		0			0			0			0	
Bicycle Volume [bicycles/h]		3			3			3			0	

Intersection Settings

Located in CBD	No
Signal Coordination Group	-
Cycle Length [s]	130
Coordination Type	Time of Day Pattern Coordinated
Actuation Type	Fixed time
Offset [s]	80.0
Offset Reference	Lead Green - Beginning of First Green
Permissive Mode	MultiBand
Lost time [s]	0.00

Phasing & Timing

Control Type	Permis	Permis	Permis	Permis	Permis	Permis	Protect	Permis	Permis	Protect	Permis	Permis
Signal Group	0	4	0	0	8	0	1	2	0	5	6	0
Auxiliary Signal Groups												
Lead / Lag	-	-	-	-	-	-	Lead	-	-	Lead	-	-
Minimum Green [s]	0	9	0	0	9	0	10	10	0	10	10	0
Maximum Green [s]	0	30	0	0	30	0	20	40	0	30	40	0
Amber [s]	0.0	4.1	0.0	0.0	4.1	0.0	3.9	4.8	0.0	4.3	4.8	0.0
All red [s]	0.0	2.2	0.0	0.0	2.2	0.0	1.9	0.8	0.0	2.0	0.8	0.0
Split [s]	0	85	0	0	54	0	16	29	0	35	41	0
Vehicle Extension [s]	0.0	1.0	0.0	0.0	3.0	0.0	1.0	4.2	0.0	1.0	4.5	0.0
Walk [s]	0	0	0	0	7	0	0	7	0	0	7	0
Pedestrian Clearance [s]	0	0	0	0	20	0	0	9	0	0	13	0
Delayed Vehicle Green [s]	0.0	0.0	0.0	0.0	0.0	0.0	0.0	0.0	0.0	0.0	0.0	0.0
Rest In Walk		No			No			No			No	
I1, Start-Up Lost Time [s]	0.0	2.0	0.0	0.0	2.0	0.0	2.0	2.0	0.0	2.0	2.0	0.0
I2, Clearance Lost Time [s]	0.0	4.3	0.0	0.0	4.3	0.0	3.8	3.6	0.0	4.3	3.6	0.0
Minimum Recall		No			No		No	Yes		No	Yes	
Maximum Recall		No			No		No	No		No	No	
Pedestrian Recall		No			No		No	No		No	No	
Detector Location [ft]	0.0	0.0	0.0	0.0	0.0	0.0	0.0	0.0	0.0	0.0	0.0	0.0
Detector Length [ft]	0.0	0.0	0.0	0.0	0.0	0.0	0.0	0.0	0.0	0.0	0.0	0.0
I, Upstream Filtering Factor	1.00	1.00	1.00	1.00	1.00	1.00	1.00	1.00	1.00	1.00	1.00	1.00

Exclusive Pedestrian Phase

Pedestrian Signal Group	0
Pedestrian Walk [s]	0
Pedestrian Clearance [s]	0

Lane Group Calculations

Lane Group	L	C	R	C	C	L	C	C	L	C	R
C, Cycle Length [s]	130	130	130	130	130	130	130	130	130	130	130
L, Total Lost Time per Cycle [s]	6.30	6.30	6.30	6.30	6.30	5.80	5.60	5.60	6.30	5.60	5.60
l1_p, Permitted Start-Up Lost Time [s]	2.00	0.00	0.00	2.00	0.00	0.00	0.00	0.00	0.00	0.00	0.00
l2, Clearance Lost Time [s]	4.30	4.30	4.30	4.30	4.30	3.80	3.60	3.60	0.00	3.60	3.60
g_i, Effective Green Time [s]	79	79	79	48	48	10	23	23	29	35	35
g / C, Green / Cycle	0.61	0.61	0.61	0.37	0.37	0.08	0.18	0.18	0.22	0.27	0.27
(v / s)_i Volume / Saturation Flow Rate	0.54	0.02	0.20	0.19	0.11	0.02	0.22	0.22	0.27	0.32	0.03
s, saturation flow rate [veh/h]	416	1870	1569	1291	1650	1781	3560	1826	1687	3560	1589
c, Capacity [veh/h]	187	1132	950	529	605	140	641	329	481	970	433
d1, Uniform Delay [s]	50.45	10.30	12.61	33.90	29.22	56.44	53.30	53.30	46.96	47.30	35.42
k, delay calibration	0.50	0.50	0.50	0.50	0.50	0.50	0.50	0.50	0.50	0.50	0.50
l, Upstream Filtering Factor	1.00	1.00	1.00	1.00	1.00	1.00	1.00	1.00	1.00	1.00	1.00
d2, Incremental Delay [s]	128.04	0.05	0.93	2.83	1.24	4.91	119.49	131.22	27.05	90.45	0.48
d3, Initial Queue Delay [s]	0.00	0.00	0.00	0.00	0.00	0.00	0.00	0.00	0.00	0.00	0.00
Rp, platoon ratio	1.00	1.00	1.00	1.00	1.00	1.00	1.00	1.00	1.00	1.00	1.00
PF, progression factor	1.00	1.00	1.00	1.00	1.00	1.00	1.00	1.00	1.00	1.00	1.00

Lane Group Results

X, volume / capacity	1.19	0.03	0.33	0.46	0.30	0.28	1.24	1.24	0.93	1.18	0.10
d, Delay for Lane Group [s/veh]	178.49	10.35	13.55	36.73	30.46	61.35	172.79	184.52	74.01	137.75	35.90
Lane Group LOS	F	B	B	D	C	E	F	F	E	F	D
Critical Lane Group	Yes	No	No	No	No	Yes	No	Yes	No	No	No
50th-Percentile Queue Length [veh/ln]	12.90	0.40	4.69	6.52	4.22	1.40	21.08	22.70	8.31	27.76	1.14
50th-Percentile Queue Length [ft/ln]	322.40	9.92	117.34	163.03	105.50	35.06	527.01	567.40	207.65	694.11	28.53
95th-Percentile Queue Length [veh/ln]	21.17	0.71	8.25	10.71	7.59	2.52	31.66	33.83	13.03	40.04	2.05
95th-Percentile Queue Length [ft/ln]	529.23	17.86	206.17	267.73	189.73	63.12	791.45	845.68	325.82	1001.1	51.36

Movement, Approach, & Intersection Results

d_M, Delay for Movement [s/veh]	178.49	10.35	13.55	36.73	30.46	30.46	61.35	176.44	184.52	74.01	137.75	35.90
Movement LOS	F	B	B	D	C	C	E	F	F	E	F	D
d_A, Approach Delay [s/veh]	78.07			34.07			173.14			117.47		
Approach LOS	E			C			F			F		
d_I, Intersection Delay [s/veh]	120.41											
Intersection LOS	F											
Intersection V/C	0.784											

Other Modes

g_Walk,mi, Effective Walk Time [s]	11.0			11.0			11.0			78.7		
M_corner, Corner Circulation Area [ft ² /ped]	0.00			0.00			0.00			0.00		
M_CW, Crosswalk Circulation Area [ft ² /ped]	0.00			0.00			0.00			0.00		
d_p, Pedestrian Delay [s]	54.47			54.47			54.47			10.12		
I_p,int, Pedestrian LOS Score for Intersection	2.657			2.280			3.297			3.505		
Crosswalk LOS	B			B			C			D		
s_b, Saturation Flow Rate of the bicycle lane [bicycles/h]	2000			2000			2000			2000		
c_b, Capacity of the bicycle lane [bicycles/h]	1211			734			360			545		
d_b, Bicycle Delay [s]	10.14			26.09			43.77			34.42		
I_b,int, Bicycle LOS Score for Intersection	2.502			1.907			2.241			2.908		
Bicycle LOS	B			A			B			C		

Sequence

Ring 1	1	2	-	4	-	-	-	-	-	-	-	-	-	-	-	-
Ring 2	5	6	-	8	-	-	-	-	-	-	-	-	-	-	-	-
Ring 3	-	-	-	-	-	-	-	-	-	-	-	-	-	-	-	-
Ring 4	-	-	-	-	-	-	-	-	-	-	-	-	-	-	-	-

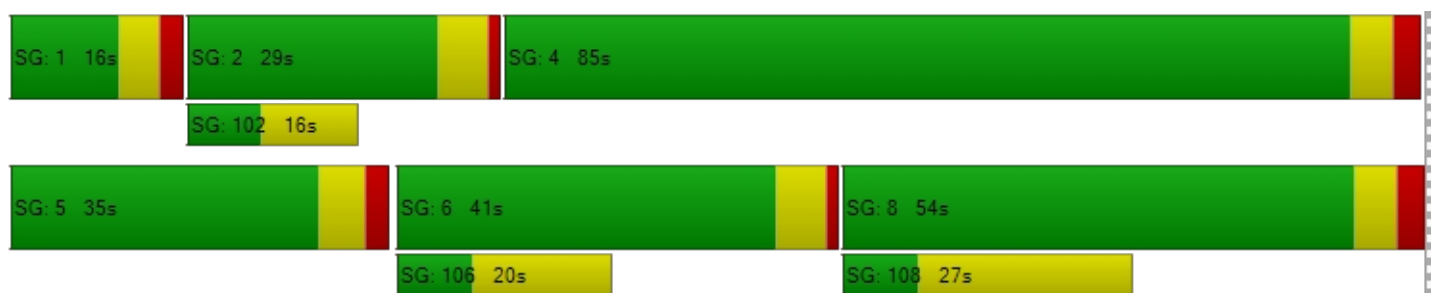

**Intersection Level Of Service Report
Intersection 7: Fiji and Admiralty**

Control Type:	Signalized	Delay (sec / veh):	5.6
Analysis Method:	HCM 6th Edition	Level Of Service:	A
Analysis Period:	15 minutes	Volume to Capacity (v/c):	0.289

Intersection Setup

Name	Admiralty Way		Fiji Way		Fiji Way	
Approach	Southbound		Eastbound		Westbound	
Lane Configuration	⇐⇐⇐		⇐		⇐	
Turning Movement	Left	Right	Left	Thru	Thru	Right
Lane Width [ft]	12.00	12.00	12.00	12.00	12.00	12.00
No. of Lanes in Entry Pocket	1	0	1	0	0	0
Entry Pocket Length [ft]	135.00	100.00	145.00	100.00	100.00	100.00
No. of Lanes in Exit Pocket	0	0	0	0	0	0
Exit Pocket Length [ft]	0.00	0.00	0.00	0.00	0.00	0.00
Speed [mph]	30.00		30.00		30.00	
Grade [%]	0.00		0.00		0.00	
Curb Present	No		No		No	
Crosswalk	Yes		Yes		Yes	

Volumes

Name	Admiralty Way		Fiji Way		Fiji Way	
Base Volume Input [veh/h]	332	21	42	58	252	390
Base Volume Adjustment Factor	1.0000	1.0000	1.0000	1.0000	1.0000	1.0000
Heavy Vehicles Percentage [%]	2.00	2.00	2.00	2.00	2.00	2.00
Growth Factor	1.0000	1.0000	1.0000	1.0000	1.0000	1.0000
In-Process Volume [veh/h]	0	0	0	0	0	0
Site-Generated Trips [veh/h]	0	0	0	0	0	0
Diverted Trips [veh/h]	0	0	0	0	0	0
Pass-by Trips [veh/h]	0	0	0	0	0	0
Existing Site Adjustment Volume [veh/h]	0	0	0	0	0	0
Other Volume [veh/h]	0	0	0	0	0	0
Right Turn on Red Volume [veh/h]	0	0	0	0	0	0
Total Hourly Volume [veh/h]	332	21	42	58	252	390
Peak Hour Factor	0.9200	0.9200	0.9200	0.9200	0.9200	0.9200
Other Adjustment Factor	1.0000	1.0000	1.0000	1.0000	1.0000	1.0000
Total 15-Minute Volume [veh/h]	90	6	11	16	68	106
Total Analysis Volume [veh/h]	361	23	46	63	274	424
Presence of On-Street Parking	No	No	No	No	No	No
On-Street Parking Maneuver Rate [/h]	0	0	0	0	0	0
Local Bus Stopping Rate [/h]	0	0	0	0	0	0
v_do, Outbound Pedestrian Volume crossing major street	2		1		0	
v_di, Inbound Pedestrian Volume crossing major street	1		2		0	
v_co, Outbound Pedestrian Volume crossing minor street	0		0		0	
v_ci, Inbound Pedestrian Volume crossing minor street	0		0		0	
v_ab, Corner Pedestrian Volume [ped/h]	0		0		0	
Bicycle Volume [bicycles/h]	22		22		2	

Intersection Settings

Located in CBD	No
Signal Coordination Group	-
Cycle Length [s]	90
Coordination Type	Free Running
Actuation Type	Fully actuated
Offset [s]	0.0
Offset Reference	Lead Green - Beginning of First Green
Permissive Mode	SingleBand
Lost time [s]	0.00

Phasing & Timing

Control Type	Split	Split	Permissive	Permissive	Permissive	Overlap
Signal Group	6	0	0	8	8	8
Auxiliary Signal Groups						6,8
Lead / Lag	Lead	-	-	-	-	-
Minimum Green [s]	5	0	0	5	5	5
Maximum Green [s]	30	0	0	30	30	30
Amber [s]	4.4	0.0	0.0	4.1	4.1	4.1
All red [s]	1.4	0.0	0.0	1.0	1.0	1.0
Split [s]	0	0	0	0	0	0
Vehicle Extension [s]	3.0	0.0	0.0	3.0	3.0	3.0
Walk [s]	0	0	0	10	10	10
Pedestrian Clearance [s]	0	0	0	20	20	20
Delayed Vehicle Green [s]	0.0	0.0	0.0	0.0	0.0	0.0
Rest In Walk	No			No	No	
I1, Start-Up Lost Time [s]	2.0	0.0	0.0	2.0	2.0	2.0
I2, Clearance Lost Time [s]	3.8	0.0	0.0	3.1	3.1	3.1
Minimum Recall	No			No	No	No
Maximum Recall	No			No	No	No
Pedestrian Recall	No			No	No	No
Detector Location [ft]	0.0	0.0	0.0	0.0	0.0	0.0
Detector Length [ft]	0.0	0.0	0.0	0.0	0.0	0.0
I, Upstream Filtering Factor	1.00	1.00	1.00	1.00	1.00	1.00

Exclusive Pedestrian Phase

Pedestrian Signal Group	0
Pedestrian Walk [s]	0
Pedestrian Clearance [s]	0

Lane Group Calculations

Lane Group	L	R	L	C	C	R
C, Cycle Length [s]	28	28	28	28	28	28
L, Total Lost Time per Cycle [s]	5.80	5.80	5.10	5.10	5.10	5.80
l1_p, Permitted Start-Up Lost Time [s]	0.00	0.00	2.00	0.00	0.00	0.00
l2, Clearance Lost Time [s]	3.80	3.80	3.10	3.10	3.10	0.00
g_i, Effective Green Time [s]	7	7	10	10	10	22
g / C, Green / Cycle	0.25	0.25	0.37	0.37	0.37	0.79
(v / s)_i Volume / Saturation Flow Rate	0.10	0.01	0.04	0.02	0.15	0.27
s, saturation flow rate [veh/h]	3459	1537	1105	3560	1870	1578
c, Capacity [veh/h]	850	378	456	1301	683	1250
d1, Uniform Delay [s]	8.90	8.09	9.83	5.75	6.61	0.82
k, delay calibration	0.11	0.11	0.11	0.11	0.11	0.11
l, Upstream Filtering Factor	1.00	1.00	1.00	1.00	1.00	1.00
d2, Incremental Delay [s]	0.34	0.07	0.10	0.02	0.38	0.16
d3, Initial Queue Delay [s]	0.00	0.00	0.00	0.00	0.00	0.00
Rp, platoon ratio	1.00	1.00	1.00	1.00	1.00	1.00
PF, progression factor	1.00	1.00	1.00	1.00	1.00	1.00

Lane Group Results

X, volume / capacity	0.42	0.06	0.10	0.05	0.40	0.34
d, Delay for Lane Group [s/veh]	9.24	8.16	9.93	5.76	6.99	0.98
Lane Group LOS	A	A	A	A	A	A
Critical Lane Group	Yes	No	No	No	No	Yes
50th-Percentile Queue Length [veh/ln]	0.64	0.08	0.18	0.07	0.73	0.06
50th-Percentile Queue Length [ft/ln]	16.12	1.93	4.51	1.72	18.35	1.39
95th-Percentile Queue Length [veh/ln]	1.16	0.14	0.32	0.12	1.32	0.10
95th-Percentile Queue Length [ft/ln]	29.02	3.47	8.11	3.10	33.02	2.49

Movement, Approach, & Intersection Results

d_M, Delay for Movement [s/veh]	9.24	8.16	9.93	5.76	6.99	0.98
Movement LOS	A	A	A	A	A	A
d_A, Approach Delay [s/veh]	9.18		7.52		3.34	
Approach LOS	A		A		A	
d_I, Intersection Delay [s/veh]	5.60					
Intersection LOS	A					
Intersection V/C	0.289					

Other Modes

g_Walk,mi, Effective Walk Time [s]	14.0	-5.8	-5.8
M_corner, Corner Circulation Area [ft ² /ped]	0.00	0.00	0.00
M_CW, Crosswalk Circulation Area [ft ² /ped]	0.00	0.00	0.00
d_p, Pedestrian Delay [s]	32.09	50.99	50.99
I_p,int, Pedestrian LOS Score for Intersection	2.528	2.394	2.420
Crosswalk LOS	B	B	B
s_b, Saturation Flow Rate of the bicycle lane [bicycles/h]	2000	2000	2000
c_b, Capacity of the bicycle lane [bicycles/h]	667	667	667
d_b, Bicycle Delay [s]	20.22	20.22	20.02
I_b,int, Bicycle LOS Score for Intersection	1.560	1.650	2.711
Bicycle LOS	A	A	B

Sequence

Ring 1	-	-	-	-	-	-	-	-	-	-	-	-	-	-	-	-
Ring 2	-	6	-	8	-	-	-	-	-	-	-	-	-	-	-	-
Ring 3	-	-	-	-	-	-	-	-	-	-	-	-	-	-	-	-
Ring 4	-	-	-	-	-	-	-	-	-	-	-	-	-	-	-	-

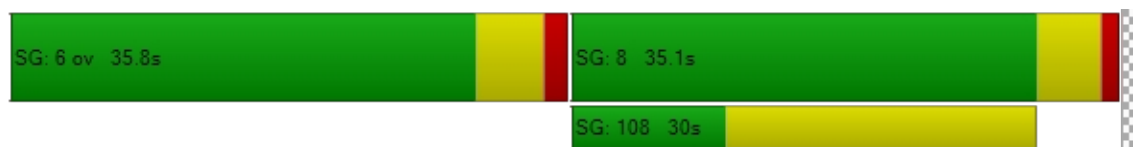

Intersection Level Of Service Report
Intersection 8: Fiji Way and Parking Access

Control Type:	Two-way stop	Delay (sec / veh):	0.0
Analysis Method:	HCM 6th Edition	Level Of Service:	A
Analysis Period:	15 minutes	Volume to Capacity (v/c):	0.004

Intersection Setup

Name	Boat Parking Access		Fiji Way (Towards Admiralty)		Fiji Way	
Approach	Southbound		Eastbound		Westbound	
Lane Configuration			↑↑		↑↑	
Turning Movement	Left	Right	Left	Thru	Thru	Right
Lane Width [ft]	12.00	12.00	12.00	12.00	12.00	12.00
No. of Lanes in Entry Pocket	0	0	0	0	0	0
Entry Pocket Length [ft]	100.00	100.00	100.00	100.00	100.00	100.00
No. of Lanes in Exit Pocket	0	0	0	0	0	0
Exit Pocket Length [ft]	0.00	0.00	0.00	0.00	0.00	0.00
Speed [mph]	30.00		30.00		30.00	
Grade [%]	0.00		0.00		0.00	
Crosswalk	Yes		Yes		Yes	

Volumes

Name	Boat Parking Access		Fiji Way (Towards Admiralty)		Fiji Way	
Base Volume Input [veh/h]	0	5	0	130	347	10
Base Volume Adjustment Factor	1.0000	1.0000	1.0000	1.0250	1.0250	1.0250
Heavy Vehicles Percentage [%]	2.00	2.00	2.00	2.00	2.00	2.00
Growth Factor	1.0000	1.0000	1.0000	1.0000	1.0000	1.0000
In-Process Volume [veh/h]	0	0	0	0	0	0
Site-Generated Trips [veh/h]	0	0	0	0	0	0
Diverted Trips [veh/h]	0	0	0	0	0	0
Pass-by Trips [veh/h]	0	0	0	0	0	0
Existing Site Adjustment Volume [veh/h]	0	0	0	0	0	0
Other Volume [veh/h]	0	0	0	0	0	0
Total Hourly Volume [veh/h]	0	5	0	133	356	10
Peak Hour Factor	0.9200	0.9200	0.9200	0.9200	0.9200	0.9200
Other Adjustment Factor	1.0000	1.0000	1.0000	1.0000	1.0000	1.0000
Total 15-Minute Volume [veh/h]	0	1	0	36	97	3
Total Analysis Volume [veh/h]	0	5	0	145	387	11
Pedestrian Volume [ped/h]	0		0		0	

Intersection Settings

Priority Scheme	Stop	Free	Free
Flared Lane			
Storage Area [veh]	0	0	0
Two-Stage Gap Acceptance			
Number of Storage Spaces in Median	0	0	0

Movement, Approach, & Intersection Results

V/C, Movement V/C Ratio	0.00	0.00	0.00	0.00	0.00	0.00
d_M, Delay for Movement [s/veh]	0.00	0.00	0.00	0.00	0.00	0.00
Movement LOS				A	A	A
95th-Percentile Queue Length [veh/ln]	0.00	0.00	0.00	0.00	0.00	0.00
95th-Percentile Queue Length [ft/ln]	0.00	0.00	0.00	0.00	0.00	0.00
d_A, Approach Delay [s/veh]	0.00		0.00		0.00	
Approach LOS	A		A		A	
d_I, Intersection Delay [s/veh]	0.00					
Intersection LOS	A					

Intersection Level Of Service Report
Intersection 1: Mindanao Wy and TJ's E.Dr.

Control Type:	Two-way stop	Delay (sec / veh):	11.7
Analysis Method:	HCM 6th Edition	Level Of Service:	B
Analysis Period:	15 minutes	Volume to Capacity (v/c):	0.002

Intersection Setup

Name	Parking Access			TJs E Access			Mindanao Way			Mindanao Way		
Approach	Northbound			Southbound			Eastbound			Westbound		
Lane Configuration	+			+			+			+		
Turning Movement	Left	Thru	Right	Left	Thru	Right	Left	Thru	Right	Left	Thru	Right
Lane Width [ft]	12.00	12.00	12.00	12.00	12.00	12.00	12.00	12.00	12.00	12.00	12.00	12.00
No. of Lanes in Entry Pocket	0	0	0	0	0	0	0	0	0	0	0	0
Entry Pocket Length [ft]	100.00	100.00	100.00	100.00	100.00	100.00	100.00	100.00	100.00	100.00	100.00	100.00
No. of Lanes in Exit Pocket	0	0	0	0	0	0	0	0	0	0	0	0
Exit Pocket Length [ft]	0.00	0.00	0.00	0.00	0.00	0.00	0.00	0.00	0.00	0.00	0.00	0.00
Speed [mph]	30.00			30.00			30.00			30.00		
Grade [%]	0.00			0.00			0.00			0.00		
Crosswalk	Yes			Yes			Yes			Yes		

Volumes

Name	Parking Access			TJs E Access			Mindanao Way			Mindanao Way		
Base Volume Input [veh/h]	0	0	0	1	0	1	0	61	2	9	126	29
Base Volume Adjustment Factor	1.0000	1.0000	1.0000	1.0250	1.0250	1.0250	1.0250	1.0250	1.0250	1.0250	1.0250	1.0250
Heavy Vehicles Percentage [%]	2.00	2.00	2.00	2.00	2.00	2.00	2.00	2.00	2.00	2.00	2.00	2.00
Growth Factor	1.0000	1.0000	1.0000	1.0000	1.0000	1.0000	1.0000	1.0000	1.0000	1.0000	1.0000	1.0000
In-Process Volume [veh/h]	0	0	0	0	0	0	0	0	0	0	0	0
Site-Generated Trips [veh/h]	0	0	8	0	0	0	0	0	0	69	0	0
Diverted Trips [veh/h]	0	0	0	0	0	0	0	0	0	0	0	0
Pass-by Trips [veh/h]	0	0	0	0	0	0	0	0	0	0	0	0
Existing Site Adjustment Volume [veh/h]	0	0	0	0	0	0	0	0	0	0	0	0
Other Volume [veh/h]	0	0	0	0	0	0	0	0	0	0	0	0
Total Hourly Volume [veh/h]	0	0	8	1	0	1	0	63	2	78	129	30
Peak Hour Factor	1.0000	1.0000	0.9200	0.9200	1.0000	0.9200	0.9200	0.9200	0.9200	0.9200	0.9200	0.9200
Other Adjustment Factor	1.0000	1.0000	1.0000	1.0000	1.0000	1.0000	1.0000	1.0000	1.0000	1.0000	1.0000	1.0000
Total 15-Minute Volume [veh/h]	0	0	2	0	0	0	0	17	1	21	35	8
Total Analysis Volume [veh/h]	0	0	9	1	0	1	0	68	2	85	140	33
Pedestrian Volume [ped/h]	0			0			0			0		

Intersection Settings

Priority Scheme	Stop	Stop	Free	Free
Flared Lane	No	No		
Storage Area [veh]	0	0	0	0
Two-Stage Gap Acceptance	No	No		
Number of Storage Spaces in Median	0	0	0	0

Movement, Approach, & Intersection Results

V/C, Movement V/C Ratio	0.00	0.00	0.01	0.00	0.00	0.00	0.00	0.00	0.00	0.06	0.00	0.00
d_M, Delay for Movement [s/veh]	11.12	12.27	8.53	11.68	12.11	8.79	7.57	0.00	0.00	7.49	0.00	0.00
Movement LOS	B	B	A	B	B	A	A	A	A	A	A	A
95th-Percentile Queue Length [veh/ln]	0.03	0.03	0.03	0.01	0.01	0.01	0.00	0.00	0.00	0.18	0.09	0.00
95th-Percentile Queue Length [ft/ln]	0.66	0.66	0.66	0.22	0.22	0.22	0.00	0.00	0.00	4.41	2.21	0.00
d_A, Approach Delay [s/veh]	8.53		10.23				0.00			2.47		
Approach LOS	A		B				A			A		
d_I, Intersection Delay [s/veh]	2.17											
Intersection LOS	B											

**Intersection Level Of Service Report
Intersection 2: Mindanao and Admiralty**

Control Type:	Signalized	Delay (sec / veh):	28.7
Analysis Method:	HCM 6th Edition	Level Of Service:	C
Analysis Period:	15 minutes	Volume to Capacity (v/c):	0.353

Intersection Setup

Name	Admiralty Way			Admiralty Way			Mindanao Way			Mindanao Way		
Approach	Northbound			Southbound			Eastbound			Westbound		
Lane Configuration	⇐⇐⇐			⇐⇐⇐			⇐⇐⇐			⇐⇐⇐		
Turning Movement	Left	Thru	Right	Left	Thru	Right	Left	Thru	Right	Left	Thru	Right
Lane Width [ft]	12.00	12.00	12.00	12.00	12.00	12.00	12.00	12.00	12.00	12.00	12.00	12.00
No. of Lanes in Entry Pocket	1	0	0	2	0	0	1	0	0	1	0	0
Entry Pocket Length [ft]	115.00	100.00	100.00	235.00	100.00	100.00	100.00	100.00	100.00	165.00	100.00	100.00
No. of Lanes in Exit Pocket	0	0	0	0	0	0	0	0	0	0	0	0
Exit Pocket Length [ft]	0.00	0.00	0.00	0.00	0.00	0.00	0.00	0.00	0.00	0.00	0.00	0.00
Speed [mph]	30.00			30.00			30.00			30.00		
Grade [%]	0.00			0.00			0.00			0.00		
Curb Present	No			No			No			No		
Crosswalk	Yes			Yes			Yes			Yes		

Volumes

Name	Admiralty Way			Admiralty Way			Mindanao Way			Mindanao Way		
Base Volume Input [veh/h]	12	563	24	154	172	25	31	32	10	79	97	217
Base Volume Adjustment Factor	1.0000	1.0000	1.0000	1.0000	1.0000	1.0000	1.0000	1.0000	1.0000	1.0000	1.0000	1.0000
Heavy Vehicles Percentage [%]	2.00	2.00	2.00	2.00	2.00	2.00	2.00	2.00	2.00	2.00	2.00	2.00
Growth Factor	1.0000	1.0000	1.0000	1.0000	1.0000	1.0000	1.0000	1.0000	1.0000	1.0000	1.0000	1.0000
In-Process Volume [veh/h]	0	0	0	0	0	0	0	0	0	0	0	0
Site-Generated Trips [veh/h]	0	0	0	0	0	7	4	4	0	0	62	0
Diverted Trips [veh/h]	0	0	0	0	0	0	0	0	0	0	0	0
Pass-by Trips [veh/h]	0	0	0	0	0	0	0	0	0	0	0	0
Existing Site Adjustment Volume [veh/h]	0	0	0	0	0	0	0	0	0	0	0	0
Other Volume [veh/h]	0	0	0	0	0	0	0	0	0	0	0	0
Right Turn on Red Volume [veh/h]	0	0	0	0	0	0	0	0	0	0	0	0
Total Hourly Volume [veh/h]	12	563	24	154	172	32	35	36	10	79	159	217
Peak Hour Factor	0.9200	0.9200	0.9200	0.9200	0.9200	0.9200	0.9200	0.9200	0.9200	0.9200	0.9200	0.9200
Other Adjustment Factor	1.0000	1.0000	1.0000	1.0000	1.0000	1.0000	1.0000	1.0000	1.0000	1.0000	1.0000	1.0000
Total 15-Minute Volume [veh/h]	3	153	7	42	47	9	10	10	3	21	43	59
Total Analysis Volume [veh/h]	13	612	26	167	187	35	38	39	11	86	173	236
Presence of On-Street Parking	No		No	No		No	No		No	No		No
On-Street Parking Maneuver Rate [/h]	0	0	0	0	0	0	0	0	0	0	0	0
Local Bus Stopping Rate [/h]	0	0	0	0	0	0	0	0	0	0	0	0
v_do, Outbound Pedestrian Volume crossing major street	6			3			3			5		
v_di, Inbound Pedestrian Volume crossing major street	5			3			3			6		
v_co, Outbound Pedestrian Volume crossing minor street	0			1			1			1		
v_ci, Inbound Pedestrian Volume crossing minor street	1			1			0			1		
v_ab, Corner Pedestrian Volume [ped/h]	0			0			0			0		
Bicycle Volume [bicycles/h]	2			3			0			0		

Intersection Settings

Located in CBD	No
Signal Coordination Group	-
Cycle Length [s]	130
Coordination Type	Time of Day Pattern Coordinated
Actuation Type	Semi-actuated
Offset [s]	60.0
Offset Reference	Lead Green - Beginning of First Green
Permissive Mode	MultiBand
Lost time [s]	0.00

Phasing & Timing

Control Type	Protect	Permis	Permis	Protect	Permis	Permis	Permis	Permis	Permis	Permis	Permis	Overla
Signal Group	5	2	0	1	6	0	1	7	0	3	3	3
Auxiliary Signal Groups												1,3
Lead / Lag	Lag	-	-	Lead	-	-	Lead	-	-	Lag	-	-
Minimum Green [s]	10	10	0	5	10	0	5	8	0	8	8	8
Maximum Green [s]	30	40	0	30	40	0	30	30	0	25	25	25
Amber [s]	3.6	4.4	0.0	3.0	4.4	0.0	3.0	3.7	0.0	3.7	3.7	3.7
All red [s]	1.6	0.8	0.0	1.0	0.8	0.0	1.0	1.3	0.0	1.3	1.3	1.3
Split [s]	16	45	0	16	45	0	16	69	0	69	69	69
Vehicle Extension [s]	3.0	3.9	0.0	3.0	4.1	0.0	3.0	3.0	0.0	3.0	3.0	3.0
Walk [s]	0	10	0	0	10	0	0	10	0	10	10	10
Pedestrian Clearance [s]	0	17	0	0	12	0	0	17	0	17	17	17
Delayed Vehicle Green [s]	0.0	0.0	0.0	0.0	0.0	0.0	0.0	0.0	0.0	0.0	0.0	0.0
Rest In Walk		No			No			No			No	
I1, Start-Up Lost Time [s]	2.0	2.0	0.0	2.0	2.0	0.0	2.0	2.0	0.0	2.0	2.0	2.0
I2, Clearance Lost Time [s]	3.2	3.2	0.0	2.0	3.2	0.0	2.0	3.0	0.0	3.0	3.0	3.0
Minimum Recall	No	Yes		No	Yes			No			Yes	Yes
Maximum Recall	No	No		No	No			No			No	No
Pedestrian Recall	No	No		No	No			No			No	No
Detector Location [ft]	0.0	0.0	0.0	0.0	0.0	0.0	0.0	0.0	0.0	0.0	0.0	0.0
Detector Length [ft]	0.0	0.0	0.0	0.0	0.0	0.0	0.0	0.0	0.0	0.0	0.0	0.0
I, Upstream Filtering Factor	1.00	1.00	1.00	1.00	1.00	1.00	1.00	1.00	1.00	1.00	1.00	1.00

Exclusive Pedestrian Phase

Pedestrian Signal Group	0
Pedestrian Walk [s]	0
Pedestrian Clearance [s]	0

Lane Group Calculations

Lane Group	L	C	C	L	C	C	L	C	C	L	C	R
C, Cycle Length [s]	130	130	130	130	130	130	130	130	130	130	130	130
L, Total Lost Time per Cycle [s]	5.20	5.20	5.20	4.00	5.20	5.20	5.00	5.00	5.00	5.00	5.00	4.00
l1_p, Permitted Start-Up Lost Time [s]	0.00	0.00	0.00	0.00	0.00	0.00	2.00	2.00	0.00	2.00	2.00	0.00
l2, Clearance Lost Time [s]	3.20	3.20	3.20	2.00	3.20	3.20	3.00	3.00	3.00	3.00	3.00	0.00
g_i, Effective Green Time [s]	4	84	84	12	91	91	20	20	20	20	20	37
g / C, Green / Cycle	0.03	0.65	0.65	0.09	0.70	0.70	0.15	0.15	0.15	0.15	0.15	0.28
(v / s)_i Volume / Saturation Flow Rate	0.01	0.17	0.17	0.05	0.06	0.06	0.01	0.04	0.03	0.06	0.09	0.15
s, saturation flow rate [veh/h]	1781	1870	1840	3459	1870	1760	1207	583	1629	1351	1870	1587
c, Capacity [veh/h]	52	1207	1188	319	1308	1231	126	138	249	220	314	450
d1, Uniform Delay [s]	61.70	9.86	9.86	56.28	6.25	6.26	58.42	52.43	47.94	53.53	51.39	39.17
k, delay calibration	0.11	0.50	0.50	0.11	0.50	0.50	0.11	0.11	0.11	0.11	0.11	0.19
l, Upstream Filtering Factor	1.00	1.00	1.00	1.00	1.00	1.00	1.00	1.00	1.00	1.00	1.00	1.00
d2, Incremental Delay [s]	2.47	0.54	0.55	1.33	0.13	0.14	0.50	0.65	0.34	1.13	1.51	1.66
d3, Initial Queue Delay [s]	0.00	0.00	0.00	0.00	0.00	0.00	0.00	0.00	0.00	0.00	0.00	0.00
Rp, platoon ratio	1.00	1.00	1.00	1.00	1.00	1.00	1.00	1.00	1.00	1.00	1.00	1.00
PF, progression factor	1.00	1.00	1.00	1.00	1.00	1.00	1.00	1.00	1.00	1.00	1.00	1.00

Lane Group Results

X, volume / capacity	0.25	0.27	0.27	0.52	0.09	0.09	0.14	0.19	0.18	0.39	0.55	0.52
d, Delay for Lane Group [s/veh]	64.17	10.39	10.41	57.61	6.38	6.40	58.91	53.09	48.28	54.66	52.91	40.83
Lane Group LOS	E	B	B	E	A	A	E	D	D	D	D	D
Critical Lane Group	No	No	Yes	Yes	No	No	No	No	No	No	No	Yes
50th-Percentile Queue Length [veh/ln]	0.46	4.02	3.97	2.68	1.00	0.97	0.57	0.85	1.28	2.72	5.42	6.58
50th-Percentile Queue Length [ft/ln]	11.43	100.43	99.29	67.05	25.07	24.31	14.30	21.21	32.09	67.95	135.41	164.54
95th-Percentile Queue Length [veh/ln]	0.82	7.23	7.15	4.83	1.81	1.75	1.03	1.53	2.31	4.89	9.23	10.79
95th-Percentile Queue Length [ft/ln]	20.57	180.77	178.73	120.68	45.13	43.75	25.73	38.18	57.76	122.32	230.83	269.73

Movement, Approach, & Intersection Results

d_M, Delay for Movement [s/veh]	64.17	10.40	10.41	57.61	6.39	6.40	57.13	48.99	48.28	54.66	52.91	40.83
Movement LOS	E	B	B	E	A	A	E	D	D	D	D	D
d_A, Approach Delay [s/veh]	11.48			28.38			51.83			47.45		
Approach LOS	B			C			D			D		
d_I, Intersection Delay [s/veh]	28.69											
Intersection LOS	C											
Intersection V/C	0.353											

Other Modes

g_Walk,mi, Effective Walk Time [s]	14.0			14.0			14.0			14.0		
M_corner, Corner Circulation Area [ft ² /ped]	0.00			0.00			0.00			0.00		
M_CW, Crosswalk Circulation Area [ft ² /ped]	0.00			0.00			0.00			0.00		
d_p, Pedestrian Delay [s]	51.75			51.75			51.75			51.75		
I_p,int, Pedestrian LOS Score for Intersection	2.620			2.746			2.376			2.457		
Crosswalk LOS	B			B			B			B		
s_b, Saturation Flow Rate of the bicycle lane [bicycles/h]	2000			2000			2000			2000		
c_b, Capacity of the bicycle lane [bicycles/h]	612			612			985			985		
d_b, Bicycle Delay [s]	31.32			31.34			16.75			16.75		
I_b,int, Bicycle LOS Score for Intersection	2.097			1.881			1.632			2.376		
Bicycle LOS	B			A			A			B		

Sequence

Ring 1	1	2	3	-	-	-	-	-	-	-	-	-	-	-	-	-
Ring 2	5	6	7	-	-	-	-	-	-	-	-	-	-	-	-	-
Ring 3	-	-	-	-	-	-	-	-	-	-	-	-	-	-	-	-
Ring 4	-	-	-	-	-	-	-	-	-	-	-	-	-	-	-	-

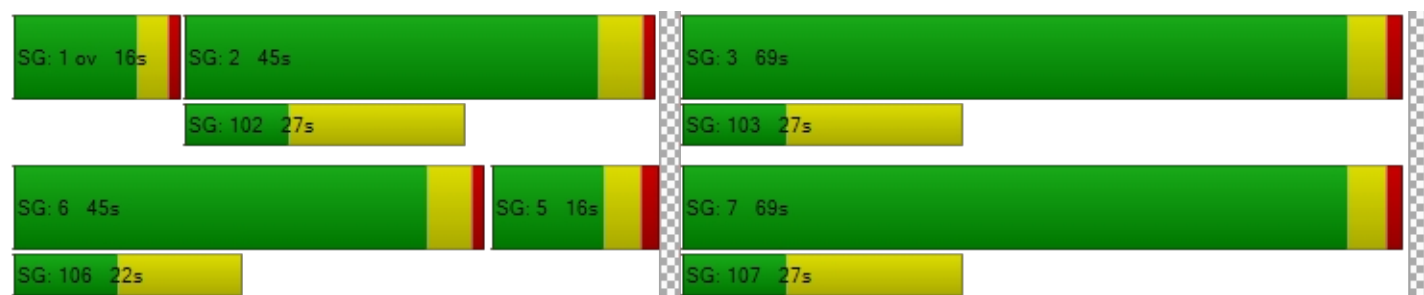

**Intersection Level Of Service Report
Intersection 3: Mindanao and Lincoln**

Control Type:	Signalized	Delay (sec / veh):	50.0
Analysis Method:	HCM 6th Edition	Level Of Service:	D
Analysis Period:	15 minutes	Volume to Capacity (v/c):	0.537

Intersection Setup

Name	Mindanao Way			Mindanao Way			Lincoln Ave			Lincoln Ave		
Approach	Northbound			Southbound			Eastbound			Westbound		
Lane Configuration												
Turning Movement	Left	Thru	Right	Left	Thru	Right	Left	Thru	Right	Left	Thru	Right
Lane Width [ft]	12.00	12.00	12.00	12.00	12.00	12.00	12.00	12.00	12.00	12.00	12.00	12.00
No. of Lanes in Entry Pocket	0	0	0	2	0	0	1	0	0	1	0	1
Entry Pocket Length [ft]	100.00	100.00	100.00	275.00	100.00	100.00	205.00	100.00	100.00	200.00	100.00	315.00
No. of Lanes in Exit Pocket	0	0	0	0	0	0	0	0	0	0	0	0
Exit Pocket Length [ft]	0.00	0.00	0.00	0.00	0.00	0.00	0.00	0.00	0.00	0.00	0.00	0.00
Speed [mph]	30.00			30.00			30.00			30.00		
Grade [%]	0.00			0.00			0.00			0.00		
Curb Present	No			No			No			No		
Crosswalk	Yes			Yes			Yes			Yes		

Volumes

Name	Mindanao Way			Mindanao Way			Lincoln Ave			Lincoln Ave		
Base Volume Input [veh/h]	0	229	39	137	285	77	264	303	45	109	872	88
Base Volume Adjustment Factor	1.0000	1.0000	1.0000	1.0000	1.0000	1.0000	1.0000	1.0000	1.0000	1.0000	1.0000	1.0000
Heavy Vehicles Percentage [%]	2.00	2.00	2.00	2.00	2.00	2.00	2.00	2.00	2.00	2.00	2.00	2.00
Growth Factor	1.0000	1.0000	1.0000	1.0000	1.0000	1.0000	1.0000	1.0000	1.0000	1.0000	1.0000	1.0000
In-Process Volume [veh/h]	0	0	0	0	0	0	0	0	0	0	0	0
Site-Generated Trips [veh/h]	0	2	2	0	14	0	0	0	31	17	0	0
Diverted Trips [veh/h]	0	0	0	0	0	0	0	0	0	0	0	0
Pass-by Trips [veh/h]	0	0	0	0	0	0	0	0	0	0	0	0
Existing Site Adjustment Volume [veh/h]	0	0	0	0	0	0	0	0	0	0	0	0
Other Volume [veh/h]	0	0	0	0	0	0	0	0	0	0	0	0
Right Turn on Red Volume [veh/h]	0	0	0	0	0	0	0	0	0	0	0	0
Total Hourly Volume [veh/h]	0	231	41	137	299	77	264	303	76	126	872	88
Peak Hour Factor	0.9200	0.9200	0.9200	0.9200	0.9200	0.9200	0.9200	0.9200	0.9200	0.9200	0.9200	0.9200
Other Adjustment Factor	1.0000	1.0000	1.0000	1.0000	1.0000	1.0000	1.0000	1.0000	1.0000	1.0000	1.0000	1.0000
Total 15-Minute Volume [veh/h]	0	63	11	37	81	21	72	82	21	34	237	24
Total Analysis Volume [veh/h]	0	251	45	149	325	84	287	329	83	137	948	96
Presence of On-Street Parking	No		No	No		No	No		No	No		No
On-Street Parking Maneuver Rate [/h]	0	0	0	0	0	0	0	0	0	0	0	0
Local Bus Stopping Rate [/h]	0	0	0	0	0	0	0	0	0	0	0	0
v_do, Outbound Pedestrian Volume crossing major street		2			23			23			2	
v_di, Inbound Pedestrian Volume crossing major street		2			23			23			2	
v_co, Outbound Pedestrian Volume crossing minor street		13			1			12			1	
v_ci, Inbound Pedestrian Volume crossing minor street		12			1			13			1	
v_ab, Corner Pedestrian Volume [ped/h]		0			0			0			0	
Bicycle Volume [bicycles/h]		0			1			0			0	

Intersection Settings

Located in CBD	No
Signal Coordination Group	1 - Coordination Group
Cycle Length [s]	130
Coordination Type	Time of Day Pattern Coordinated
Actuation Type	Fixed time
Offset [s]	54.0
Offset Reference	Lead Green - Beginning of First Green
Permissive Mode	SingleBand
Lost time [s]	0.00

Phasing & Timing

Control Type	Permis	Permis	Permis	Protect	Permis	Permis	Protect	Permis	Permis	Protect	Permis	Overla
Signal Group	0	8	0	3	4	0	1	6	0	5	2	8
Auxiliary Signal Groups												3,8
Lead / Lag	-	-	-	Lead	-	-	Lag	-	-	Lead	-	-
Minimum Green [s]	0	10	0	5	5	0	10	10	0	5	10	10
Maximum Green [s]	0	30	0	30	30	0	20	40	0	30	40	30
Amber [s]	0.0	3.7	0.0	3.0	3.0	0.0	3.9	4.4	0.0	3.0	4.4	3.7
All red [s]	0.0	2.1	0.0	1.0	1.0	0.0	2.3	1.0	0.0	1.0	1.0	2.1
Split [s]	0	56	0	28	28	0	41	58	0	16	33	56
Vehicle Extension [s]	0.0	3.0	0.0	3.0	3.0	0.0	3.0	4.0	0.0	3.0	4.3	3.0
Walk [s]	0	7	0	0	5	0	0	7	0	0	7	7
Pedestrian Clearance [s]	0	26	0	0	10	0	0	17	0	0	20	26
Delayed Vehicle Green [s]	0.0	0.0	0.0	0.0	0.0	0.0	0.0	0.0	0.0	0.0	0.0	0.0
Rest In Walk		No			No			No			No	
I1, Start-Up Lost Time [s]	0.0	2.0	0.0	2.0	2.0	0.0	2.0	2.0	0.0	2.0	2.0	2.0
I2, Clearance Lost Time [s]	0.0	3.8	0.0	2.0	2.0	0.0	4.2	3.4	0.0	2.0	3.4	3.8
Minimum Recall		No		No	No		No	Yes		No	Yes	No
Maximum Recall		No		No	No		No	No		No	No	No
Pedestrian Recall		No		No	No		No	No		No	No	No
Detector Location [ft]	0.0	0.0	0.0	0.0	0.0	0.0	0.0	0.0	0.0	0.0	0.0	0.0
Detector Length [ft]	0.0	0.0	0.0	0.0	0.0	0.0	0.0	0.0	0.0	0.0	0.0	0.0
I, Upstream Filtering Factor	1.00	1.00	1.00	1.00	1.00	1.00	1.00	1.00	1.00	1.00	1.00	1.00

Exclusive Pedestrian Phase

Pedestrian Signal Group	0
Pedestrian Walk [s]	0
Pedestrian Clearance [s]	0

Lane Group Calculations

Lane Group	C	C	L	C	C	L	C	C	L	C	R
C, Cycle Length [s]	130	130	130	130	130	130	130	130	130	130	130
L, Total Lost Time per Cycle [s]	5.80	5.80	4.00	4.00	4.00	6.20	5.40	5.40	4.00	5.40	6.20
l1_p, Permitted Start-Up Lost Time [s]	0.00	0.00	2.00	0.00	0.00	0.00	0.00	0.00	0.00	0.00	0.00
l2, Clearance Lost Time [s]	3.80	3.80	2.00	2.00	2.00	4.20	3.40	3.40	2.00	3.40	0.00
g_i, Effective Green Time [s]	50	50	24	24	24	35	53	53	12	28	50
g / C, Green / Cycle	0.39	0.39	0.18	0.18	0.18	0.27	0.40	0.40	0.09	0.21	0.39
(v / s)_i Volume / Saturation Flow Rate	0.08	0.08	0.07	0.11	0.12	0.16	0.08	0.08	0.08	0.19	0.06
s, saturation flow rate [veh/h]	1870	1773	2099	1870	1667	1781	3560	1666	1781	5094	1589
c, Capacity [veh/h]	722	685	293	345	308	477	1441	674	164	1081	614
d1, Uniform Delay [s]	26.60	26.72	55.01	48.70	49.05	41.55	24.99	25.07	58.02	49.55	26.07
k, delay calibration	0.50	0.50	0.50	0.50	0.50	0.50	0.50	0.50	0.50	0.50	0.50
l, Upstream Filtering Factor	1.00	1.00	1.00	1.00	1.00	1.00	1.00	1.00	1.00	1.00	1.00
d2, Incremental Delay [s]	0.64	0.72	6.17	7.81	9.99	5.54	0.30	0.67	36.75	10.02	0.54
d3, Initial Queue Delay [s]	0.00	0.00	0.00	0.00	0.00	0.00	0.00	0.00	0.00	0.00	0.00
Rp, platoon ratio	1.00	1.00	1.00	1.00	1.00	1.00	1.00	1.00	1.00	1.00	1.00
PF, progression factor	1.00	1.00	1.00	1.00	1.00	1.00	1.00	1.00	1.00	1.00	1.00

Lane Group Results

X, volume / capacity	0.20	0.22	0.51	0.61	0.64	0.60	0.19	0.20	0.83	0.88	0.16
d, Delay for Lane Group [s/veh]	27.24	27.45	61.17	56.50	59.05	47.09	25.28	25.74	94.77	59.57	26.61
Lane Group LOS	C	C	E	E	E	D	C	C	F	E	C
Critical Lane Group	No	No	Yes	No	Yes	Yes	No	No	No	Yes	No
50th-Percentile Queue Length [veh/ln]	3.23	3.25	2.59	7.05	6.84	8.79	2.86	2.86	6.11	10.93	2.06
50th-Percentile Queue Length [ft/ln]	80.69	81.28	64.69	176.27	170.92	219.86	71.42	71.42	152.87	273.17	51.57
95th-Percentile Queue Length [veh/ln]	5.81	5.85	4.66	11.41	11.13	13.66	5.14	5.14	10.17	16.35	3.71
95th-Percentile Queue Length [ft/ln]	145.25	146.31	116.44	285.14	278.13	341.45	128.55	128.56	254.26	408.70	92.82

Movement, Approach, & Intersection Results

d_M, Delay for Movement [s/veh]	0.00	27.32	27.45	61.17	57.40	59.05	47.09	25.36	25.74	94.77	59.57	26.61
Movement LOS		C	C	E	E	E	D	C	C	F	E	C
d_A, Approach Delay [s/veh]	27.34			58.66			34.33			60.97		
Approach LOS	C			E			C			E		
d_I, Intersection Delay [s/veh]	50.05											
Intersection LOS	D											
Intersection V/C	0.537											

Other Modes

g_Walk,mi, Effective Walk Time [s]	11.0			11.0			9.0			11.0		
M_corner, Corner Circulation Area [ft ² /ped]	0.00			0.00			0.00			0.00		
M_CW, Crosswalk Circulation Area [ft ² /ped]	0.00			0.00			0.00			0.00		
d_p, Pedestrian Delay [s]	54.47			54.47			56.31			54.47		
I_p,int, Pedestrian LOS Score for Intersection	2.354			2.664			2.854			3.163		
Crosswalk LOS	B			B			C			C		
s_b, Saturation Flow Rate of the bicycle lane [bicycles/h]	2000			2000			2000			2000		
c_b, Capacity of the bicycle lane [bicycles/h]	772			369			809			425		
d_b, Bicycle Delay [s]	24.49			43.24			23.04			40.33		
I_b,int, Bicycle LOS Score for Intersection	1.804			2.020			1.944			2.209		
Bicycle LOS	A			B			A			B		

Sequence

Ring 1	1	2	3	4	-	-	-	-	-	-	-	-	-	-	-	-	-
Ring 2	5	6	-	8	-	-	-	-	-	-	-	-	-	-	-	-	-
Ring 3	-	-	-	-	-	-	-	-	-	-	-	-	-	-	-	-	-
Ring 4	-	-	-	-	-	-	-	-	-	-	-	-	-	-	-	-	-

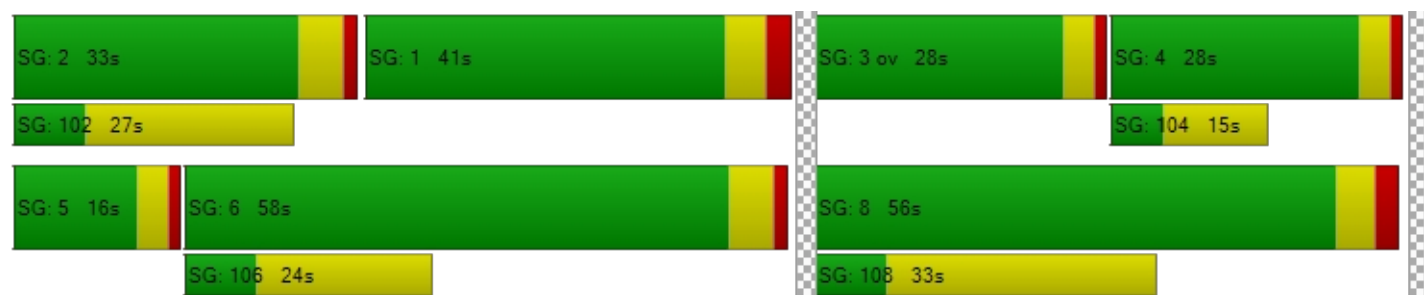

**Intersection Level Of Service Report
Intersection 4: Bali Way amd Admiralty**

Control Type:	Signalized	Delay (sec / veh):	26.9
Analysis Method:	HCM 6th Edition	Level Of Service:	C
Analysis Period:	15 minutes	Volume to Capacity (v/c):	0.908

Intersection Setup

Name	Admiralty Way			Admiralty Way			Bali Way			Bali Way		
Approach	Northbound			Southbound			Eastbound			Westbound		
Lane Configuration	⇐⇐⇐			⇐⇐⇐			⇐⇐			⇐⇐⇐		
Turning Movement	Left	Thru	Right	Left	Thru	Right	Left	Thru	Right	Left	Thru	Right
Lane Width [ft]	12.00	12.00	12.00	12.00	12.00	12.00	12.00	12.00	12.00	12.00	12.00	12.00
No. of Lanes in Entry Pocket	1	0	0	1	0	0	0	0	0	0	0	0
Entry Pocket Length [ft]	120.00	100.00	100.00	200.00	100.00	100.00	100.00	100.00	100.00	100.00	100.00	100.00
No. of Lanes in Exit Pocket	0	0	0	0	0	0	0	0	0	0	0	0
Exit Pocket Length [ft]	0.00	0.00	0.00	0.00	0.00	0.00	0.00	0.00	0.00	0.00	0.00	0.00
Speed [mph]	30.00			30.00			30.00			30.00		
Grade [%]	0.00			0.00			0.00			0.00		
Curb Present	No			No			No			No		
Crosswalk	Yes			Yes			Yes			Yes		

Volumes

Name	Admiralty Way			Admiralty Way			Bali Way			Bali Way		
Base Volume Input [veh/h]	5	479	60	169	894	39	17	7	6	35	133	217
Base Volume Adjustment Factor	1.0000	1.0000	1.0000	1.0000	1.0000	1.0000	1.0000	1.0000	1.0000	1.0000	1.0000	1.0000
Heavy Vehicles Percentage [%]	2.00	2.00	2.00	2.00	2.00	2.00	2.00	2.00	2.00	2.00	2.00	2.00
Growth Factor	1.0000	1.0000	1.0000	1.0000	1.0000	1.0000	1.0000	1.0000	1.0000	1.0000	1.0000	1.0000
In-Process Volume [veh/h]	0	0	0	0	0	0	0	0	0	0	0	0
Site-Generated Trips [veh/h]	0	1	3	0	7	0	0	0	0	0	0	0
Diverted Trips [veh/h]	0	0	0	0	0	0	0	0	0	0	0	0
Pass-by Trips [veh/h]	0	0	0	0	0	0	0	0	0	0	0	0
Existing Site Adjustment Volume [veh/h]	0	0	0	0	0	0	0	0	0	0	0	0
Other Volume [veh/h]	0	0	0	0	0	0	0	0	0	0	0	0
Right Turn on Red Volume [veh/h]	0	0	0	0	0	0	0	0	0	0	0	0
Total Hourly Volume [veh/h]	5	480	63	169	901	39	17	7	6	35	133	217
Peak Hour Factor	0.9200	0.9200	0.9200	0.9200	0.9200	0.9200	0.9200	0.9200	0.9200	0.9200	0.9200	0.9200
Other Adjustment Factor	1.0000	1.0000	1.0000	1.0000	1.0000	1.0000	1.0000	1.0000	1.0000	1.0000	1.0000	1.0000
Total 15-Minute Volume [veh/h]	1	130	17	46	245	11	5	2	2	10	36	59
Total Analysis Volume [veh/h]	5	522	68	184	979	42	18	8	7	38	145	236
Presence of On-Street Parking	No		No	No		No	No		No	No		No
On-Street Parking Maneuver Rate [/h]	0	0	0	0	0	0	0	0	0	0	0	0
Local Bus Stopping Rate [/h]	0	0	0	0	0	0	0	0	0	0	0	0
v_do, Outbound Pedestrian Volume crossing major street		0			0			0			0	
v_di, Inbound Pedestrian Volume crossing major street		0			0			0			0	
v_co, Outbound Pedestrian Volume crossing minor street		0			0			0			0	
v_ci, Inbound Pedestrian Volume crossing minor street		0			0			0			0	
v_ab, Corner Pedestrian Volume [ped/h]		0			0			0			0	
Bicycle Volume [bicycles/h]		5			4			3			3	

Intersection Settings

Located in CBD	No
Signal Coordination Group	-
Cycle Length [s]	130
Coordination Type	Time of Day Pattern Coordinated
Actuation Type	Semi-actuated
Offset [s]	85.0
Offset Reference	Lead Green - Beginning of First Green
Permissive Mode	SingleBand
Lost time [s]	0.00

Phasing & Timing

Control Type	Protect	Permis	Permis	Protect	Permis	Permis	Permis	Permis	Permis	Protect	Permis	Permis
Signal Group	5	2	0	1	6	0	0	4	0	3	8	0
Auxiliary Signal Groups												
Lead / Lag	Lead	-	-	Lag	-	-	-	-	-	Lead	-	-
Minimum Green [s]	8	10	0	8	10	0	0	8	0	5	8	0
Maximum Green [s]	20	40	0	20	40	0	0	30	0	30	30	0
Amber [s]	3.6	4.4	0.0	3.9	4.4	0.0	0.0	3.7	0.0	3.0	3.7	0.0
All red [s]	1.1	0.9	0.0	1.1	0.9	0.0	0.0	1.3	0.0	1.0	1.3	0.0
Split [s]	13	48	0	31	76	0	0	41	0	10	41	0
Vehicle Extension [s]	3.0	3.3	0.0	2.0	3.4	0.0	0.0	3.0	0.0	3.0	3.0	0.0
Walk [s]	0	7	0	0	7	0	0	7	0	0	0	0
Pedestrian Clearance [s]	0	19	0	0	12	0	0	20	0	0	0	0
Delayed Vehicle Green [s]	0.0	0.0	0.0	0.0	0.0	0.0	0.0	0.0	0.0	0.0	0.0	0.0
Rest In Walk		No			No			No			No	
I1, Start-Up Lost Time [s]	2.0	2.0	0.0	2.0	2.0	0.0	0.0	2.0	0.0	2.0	2.0	0.0
I2, Clearance Lost Time [s]	2.7	3.3	0.0	3.0	3.3	0.0	0.0	3.0	0.0	2.0	3.0	0.0
Minimum Recall	No	Yes		No	Yes			No		No	No	
Maximum Recall	No	No		No	No			No		No	No	
Pedestrian Recall	No	No		No	No			No		No	No	
Detector Location [ft]	0.0	0.0	0.0	0.0	0.0	0.0	0.0	0.0	0.0	0.0	0.0	0.0
Detector Length [ft]	0.0	0.0	0.0	0.0	0.0	0.0	0.0	0.0	0.0	0.0	0.0	0.0
I, Upstream Filtering Factor	1.00	1.00	1.00	1.00	1.00	1.00	1.00	1.00	1.00	1.00	1.00	1.00

Exclusive Pedestrian Phase

Pedestrian Signal Group	0
Pedestrian Walk [s]	0
Pedestrian Clearance [s]	0

Lane Group Calculations

Lane Group	L	C	C	L	C	C	C	C	L	C	R
C, Cycle Length [s]	130	130	130	130	130	130	130	130	130	130	130
L, Total Lost Time per Cycle [s]	4.70	5.30	5.30	5.00	5.30	5.30	5.00	5.00	4.00	5.00	5.00
l1_p, Permitted Start-Up Lost Time [s]	2.00	0.00	0.00	0.00	0.00	0.00	2.00	0.00	2.00	0.00	0.00
l2, Clearance Lost Time [s]	2.70	3.30	3.30	0.00	3.30	3.30	3.00	3.00	0.00	3.00	3.00
g_i, Effective Green Time [s]	1	68	68	22	96	96	18	18	4	17	17
g / C, Green / Cycle	0.01	0.52	0.52	0.17	0.74	0.74	0.14	0.14	0.03	0.13	0.13
(v / s)_i Volume / Saturation Flow Rate	0.00	0.16	0.16	0.23	0.27	0.28	0.71	0.01	0.02	0.11	0.11
s, saturation flow rate [veh/h]	1417	1870	1789	798	1870	1839	25	1559	1781	1766	1589
c, Capacity [veh/h]	55	973	931	186	1385	1362	59	212	88	236	213
d1, Uniform Delay [s]	63.92	17.82	17.86	57.45	6.03	6.04	64.89	48.96	61.32	55.03	54.98
k, delay calibration	0.11	0.50	0.50	0.04	0.50	0.50	0.50	0.11	0.11	0.11	0.11
l, Upstream Filtering Factor	1.00	1.00	1.00	1.00	1.00	1.00	1.00	1.00	1.00	1.00	1.00
d2, Incremental Delay [s]	0.70	0.82	0.87	16.08	0.77	0.78	12.95	0.14	3.27	8.35	8.84
d3, Initial Queue Delay [s]	0.00	0.00	0.00	0.00	0.00	0.00	0.00	0.00	0.00	0.00	0.00
Rp, platoon ratio	1.00	1.00	1.00	1.00	1.00	1.00	1.00	1.00	1.00	1.00	1.00
PF, progression factor	1.00	1.00	1.00	1.00	1.00	1.00	1.00	1.00	1.00	1.00	1.00

Lane Group Results

X, volume / capacity	0.09	0.31	0.31	0.99	0.37	0.37	0.31	0.07	0.43	0.85	0.84
d, Delay for Lane Group [s/veh]	64.62	18.65	18.73	73.53	6.80	6.82	77.84	49.10	64.60	63.38	63.82
Lane Group LOS	E	B	B	E	A	A	E	D	E	E	E
Critical Lane Group	No	No	Yes	Yes	No	No	Yes	No	Yes	No	No
50th-Percentile Queue Length [veh/ln]	0.18	5.38	5.22	3.06	4.89	4.83	0.81	0.44	1.33	7.00	6.28
50th-Percentile Queue Length [ft/ln]	4.39	134.55	130.48	76.53	122.27	120.87	20.24	10.92	33.26	174.88	156.96
95th-Percentile Queue Length [veh/ln]	0.32	9.19	8.97	5.51	8.52	8.44	1.46	0.79	2.39	11.33	10.39
95th-Percentile Queue Length [ft/ln]	7.90	229.66	224.15	137.76	212.94	211.02	36.44	19.66	59.86	283.32	259.70

Movement, Approach, & Intersection Results

d_M, Delay for Movement [s/veh]	64.62	18.68	18.73	73.53	6.81	6.82	77.84	49.10	49.10	64.60	63.38	63.72
Movement LOS	E	B	B	E	A	A	E	D	D	E	E	E
d_A, Approach Delay [s/veh]	19.07			17.00			64.78			63.68		
Approach LOS	B			B			E			E		
d_I, Intersection Delay [s/veh]	26.93											
Intersection LOS	C											
Intersection V/C	0.908											

Other Modes

g_Walk,mi, Effective Walk Time [s]	11.0			36.0			11.0			11.0		
M_corner, Corner Circulation Area [ft ² /ped]	0.00			0.00			0.00			0.00		
M_CW, Crosswalk Circulation Area [ft ² /ped]	0.00			0.00			0.00			0.00		
d_p, Pedestrian Delay [s]	54.47			33.98			54.47			54.47		
I_p,int, Pedestrian LOS Score for Intersection	2.686			2.799			2.038			2.683		
Crosswalk LOS	B			C			B			B		
s_b, Saturation Flow Rate of the bicycle lane [bicycles/h]	2000			2000			2000			2000		
c_b, Capacity of the bicycle lane [bicycles/h]	657			1088			554			554		
d_b, Bicycle Delay [s]	29.39			13.55			34.04			34.04		
I_b,int, Bicycle LOS Score for Intersection	2.050			2.554			1.587			2.251		
Bicycle LOS	B			B			A			B		

Sequence

Ring 1	1	2	3	4	-	-	-	-	-	-	-	-	-	-	-	-
Ring 2	5	6	-	8	-	-	-	-	-	-	-	-	-	-	-	-
Ring 3	-	-	-	-	-	-	-	-	-	-	-	-	-	-	-	-
Ring 4	-	-	-	-	-	-	-	-	-	-	-	-	-	-	-	-

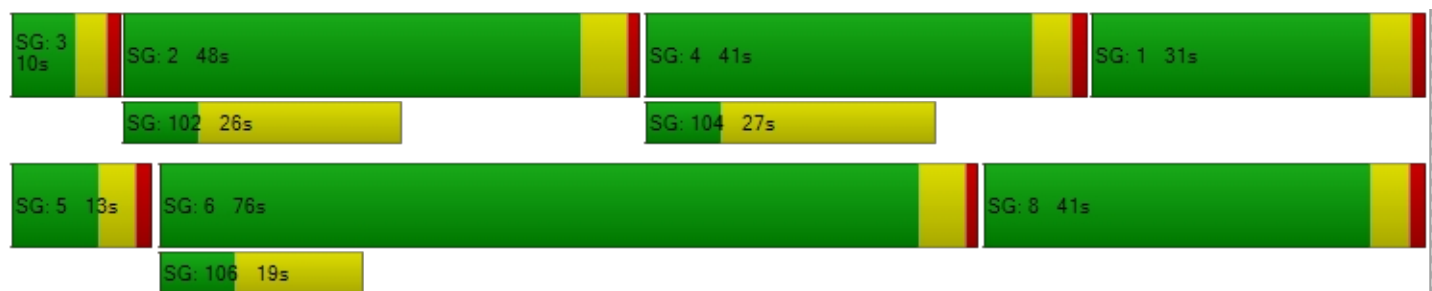

**Intersection Level Of Service Report
Intersection 5: Bali way and Lincoln**

Control Type:	Signalized	Delay (sec / veh):	15.8
Analysis Method:	HCM 6th Edition	Level Of Service:	B
Analysis Period:	15 minutes	Volume to Capacity (v/c):	261.935

Intersection Setup

Name	Lincoln Ave			Lincoln Ave			Bali Way			Bali Way		
Approach	Northbound			Southbound			Eastbound			Westbound		
Lane Configuration												
Turning Movement	Left	Thru	Right	Left	Thru	Right	Left	Thru	Right	Left	Thru	Right
Lane Width [ft]	12.00	12.00	12.00	12.00	12.00	12.00	12.00	12.00	12.00	12.00	12.00	12.00
No. of Lanes in Entry Pocket	1	0	0	1	0	0	0	0	0	0	0	0
Entry Pocket Length [ft]	215.00	100.00	100.00	145.00	100.00	100.00	100.00	100.00	100.00	100.00	100.00	100.00
No. of Lanes in Exit Pocket	0	0	0	0	0	0	0	0	0	0	0	0
Exit Pocket Length [ft]	0.00	0.00	0.00	0.00	0.00	0.00	0.00	0.00	0.00	0.00	0.00	0.00
Speed [mph]	30.00			30.00			30.00			30.00		
Grade [%]	0.00			0.00			0.00			0.00		
Curb Present	No			No			No			No		
Crosswalk	Yes			Yes			Yes			Yes		

Volumes

Name	Lincoln Ave			Lincoln Ave			Bali Way			Bali Way		
Base Volume Input [veh/h]	94	291	2	0	710	647	225	0	14	3	0	2
Base Volume Adjustment Factor	1.0000	1.0000	1.0000	1.0000	1.0000	1.0000	1.0000	1.0000	1.0000	1.0000	1.0000	1.0000
Heavy Vehicles Percentage [%]	2.00	2.00	2.00	2.00	2.00	2.00	2.00	2.00	2.00	2.00	2.00	2.00
Growth Factor	1.0000	1.0000	1.0000	1.0000	1.0000	1.0000	1.0000	1.0000	1.0000	1.0000	1.0000	1.0000
In-Process Volume [veh/h]	0	0	0	0	0	0	0	0	0	0	0	0
Site-Generated Trips [veh/h]	0	0	0	0	31	0	3	0	0	0	0	0
Diverted Trips [veh/h]	0	0	0	0	0	0	0	0	0	0	0	0
Pass-by Trips [veh/h]	0	0	0	0	0	0	0	0	0	0	0	0
Existing Site Adjustment Volume [veh/h]	0	0	0	0	0	0	0	0	0	0	0	0
Other Volume [veh/h]	0	0	0	0	0	0	0	0	0	0	0	0
Right Turn on Red Volume [veh/h]	0	0	0	0	0	0	0	0	0	0	0	0
Total Hourly Volume [veh/h]	94	291	2	0	741	647	228	0	14	3	0	2
Peak Hour Factor	0.9200	0.9200	0.9200	0.9200	0.9200	0.9200	0.9200	0.9200	0.9200	0.9200	0.9200	0.9200
Other Adjustment Factor	1.0000	1.0000	1.0000	1.0000	1.0000	1.0000	1.0000	1.0000	1.0000	1.0000	1.0000	1.0000
Total 15-Minute Volume [veh/h]	26	79	1	0	201	176	62	0	4	1	0	1
Total Analysis Volume [veh/h]	102	316	2	0	805	703	248	0	15	3	0	2
Presence of On-Street Parking	No		No	No		No	No		No	No		No
On-Street Parking Maneuver Rate [/h]	0	0	0	0	0	0	0	0	0	0	0	0
Local Bus Stopping Rate [/h]	0	0	0	0	0	0	0	0	0	0	0	0
v_do, Outbound Pedestrian Volume crossing major street	2		0			0			1			
v_di, Inbound Pedestrian Volume crossing major street	1		0			0			2			
v_co, Outbound Pedestrian Volume crossing minor street	0		0			0			0			
v_ci, Inbound Pedestrian Volume crossing minor street	0		0			0			0			
v_ab, Corner Pedestrian Volume [ped/h]	0		0			0			0			
Bicycle Volume [bicycles/h]	0		0			0			0			

Intersection Settings

Located in CBD	No
Signal Coordination Group	-
Cycle Length [s]	130
Coordination Type	Time of Day Pattern Coordinated
Actuation Type	Semi-actuated
Offset [s]	89.0
Offset Reference	Lead Green - Beginning of First Green
Permissive Mode	MultiBand
Lost time [s]	0.00

Phasing & Timing

Control Type	Protect	Permis	Permis	Protect	Permis	Permis	Split	Split	Split	Split	Split	Split
Signal Group	5	2	0	1	6	0	0	4	0	0	3	0
Auxiliary Signal Groups												
Lead / Lag	Lead	-	-	Lag	-	-	-	-	-	-	-	-
Minimum Green [s]	7	10	0	8	10	0	0	9	0	0	9	0
Maximum Green [s]	20	40	0	20	40	0	0	30	0	0	20	0
Amber [s]	3.9	4.4	0.0	3.9	4.4	0.0	0.0	3.6	0.0	0.0	3.6	0.0
All red [s]	1.5	0.5	0.0	1.7	0.5	0.0	0.0	1.9	0.0	0.0	1.9	0.0
Split [s]	29	36	0	14	101	0	0	41	0	0	39	0
Vehicle Extension [s]	1.0	4.3	0.0	1.0	4.6	0.0	0.0	1.0	0.0	0.0	3.0	0.0
Walk [s]	0	7	0	0	7	0	0	7	0	0	0	0
Pedestrian Clearance [s]	0	8	0	0	13	0	0	19	0	0	0	0
Delayed Vehicle Green [s]	0.0	0.0	0.0	0.0	0.0	0.0	0.0	0.0	0.0	0.0	0.0	0.0
Rest In Walk		No			No			No			No	
I1, Start-Up Lost Time [s]	2.0	2.0	0.0	2.0	2.0	0.0	0.0	2.0	0.0	0.0	2.0	0.0
I2, Clearance Lost Time [s]	3.4	2.9	0.0	3.6	2.9	0.0	0.0	3.5	0.0	0.0	3.5	0.0
Minimum Recall	No	Yes		No	Yes			No			No	
Maximum Recall	No	No		No	No			No			No	
Pedestrian Recall	No	Yes		No	Yes			No			No	
Detector Location [ft]	0.0	0.0	0.0	0.0	0.0	0.0	0.0	0.0	0.0	0.0	0.0	0.0
Detector Length [ft]	0.0	0.0	0.0	0.0	0.0	0.0	0.0	0.0	0.0	0.0	0.0	0.0
I, Upstream Filtering Factor	1.00	1.00	1.00	1.00	1.00	1.00	1.00	1.00	1.00	1.00	1.00	1.00

Exclusive Pedestrian Phase

Pedestrian Signal Group	0
Pedestrian Walk [s]	0
Pedestrian Clearance [s]	0

Lane Group Calculations

Lane Group	L	C	C	L	C	C	L	C	R	C
C, Cycle Length [s]	130	130	130	130	130	130	130	130	130	130
L, Total Lost Time per Cycle [s]	5.40	4.90	4.90	5.60	4.90	4.90	5.50	5.50	5.50	5.50
l1_p, Permitted Start-Up Lost Time [s]	0.00	0.00	0.00	0.00	0.00	0.00	2.00	2.00	0.00	2.00
l2, Clearance Lost Time [s]	3.40	2.90	2.90	3.60	2.90	2.90	3.50	3.50	3.50	3.50
g_i, Effective Green Time [s]	9	41	41	0	111	111	66	66	66	2
g / C, Green / Cycle	0.07	0.32	0.32	0.00	0.85	0.85	0.51	0.51	0.51	0.01
(v / s)_i Volume / Saturation Flow Rate	0.06	0.06	0.06	0.00	0.23	0.44	0.36	0.49	0.01	261.39
s, saturation flow rate [veh/h]	1781	3560	1864	1781	3560	1589	347	255	1589	0
c, Capacity [veh/h]	125	1130	591	0	3028	1352	184	184	802	44
d1, Uniform Delay [s]	59.61	32.18	32.19	0.00	1.87	2.60	40.04	40.04	16.09	65.00
k, delay calibration	0.04	0.50	0.50	0.04	0.50	0.50	0.18	0.40	0.04	0.50
l, Upstream Filtering Factor	1.00	1.00	1.00	1.00	1.00	1.00	1.00	1.00	1.00	1.00
d2, Incremental Delay [s]	4.83	0.36	0.69	0.00	0.22	1.43	7.09	14.76	0.00	5.10
d3, Initial Queue Delay [s]	0.00	0.00	0.00	0.00	0.00	0.00	0.00	0.00	0.00	0.00
Rp, platoon ratio	1.00	1.00	1.00	1.00	1.00	1.00	1.00	1.00	1.00	1.00
PF, progression factor	1.00	1.00	1.00	1.00	1.00	1.00	1.00	1.00	1.00	1.00

Lane Group Results

X, volume / capacity	0.82	0.18	0.18	0.00	0.27	0.52	0.67	0.67	0.02	0.11
d, Delay for Lane Group [s/veh]	64.44	32.54	32.88	0.00	2.09	4.03	47.13	54.81	16.10	70.10
Lane Group LOS	E	C	C	A	A	A	D	D	B	E
Critical Lane Group	No	No	Yes	No	No	No	No	Yes	No	Yes
50th-Percentile Queue Length [veh/ln]	3.49	2.47	2.64	0.00	1.40	3.70	4.19	4.58	0.23	0.23
50th-Percentile Queue Length [ft/ln]	87.21	61.71	66.07	0.00	34.91	92.58	104.65	114.46	5.69	5.77
95th-Percentile Queue Length [veh/ln]	6.28	4.44	4.76	0.00	2.51	6.67	7.53	8.09	0.41	0.42
95th-Percentile Queue Length [ft/ln]	156.98	111.08	118.93	0.00	62.84	166.65	188.37	202.19	10.24	10.38

Movement, Approach, & Intersection Results

d_M, Delay for Movement [s/veh]	64.44	32.66	32.88	0.00	2.09	4.03	50.97	54.81	16.10	70.10	70.10	70.10
Movement LOS	E	C	C	A	A	A	D	D	B	E	E	E
d_A, Approach Delay [s/veh]	40.38			3.00			48.98			70.10		
Approach LOS	D			A			D			E		
d_I, Intersection Delay [s/veh]	15.81											
Intersection LOS	B											
Intersection V/C	261.935											

Other Modes

g_Walk,mi, Effective Walk Time [s]	11.0			33.5			11.0			11.0		
M_corner, Corner Circulation Area [ft ² /ped]	0.00			0.00			0.00			0.00		
M_CW, Crosswalk Circulation Area [ft ² /ped]	0.00			0.00			0.00			0.00		
d_p, Pedestrian Delay [s]	54.47			35.82			54.47			54.47		
I_p,int, Pedestrian LOS Score for Intersection	2.789			3.236			2.644			1.736		
Crosswalk LOS	C			C			B			A		
s_b, Saturation Flow Rate of the bicycle lane [bicycles/h]	2000			2000			2000			2000		
c_b, Capacity of the bicycle lane [bicycles/h]	478			1478			546			515		
d_b, Bicycle Delay [s]	37.62			4.42			34.35			35.82		
I_b,int, Bicycle LOS Score for Intersection	1.791			2.389			1.994			1.568		
Bicycle LOS	A			B			A			A		

Sequence

Ring 1	1	2	3	4	-	-	-	-	-	-	-	-	-	-	-	-
Ring 2	5	6	-	-	-	-	-	-	-	-	-	-	-	-	-	-
Ring 3	-	-	-	-	-	-	-	-	-	-	-	-	-	-	-	-
Ring 4	-	-	-	-	-	-	-	-	-	-	-	-	-	-	-	-

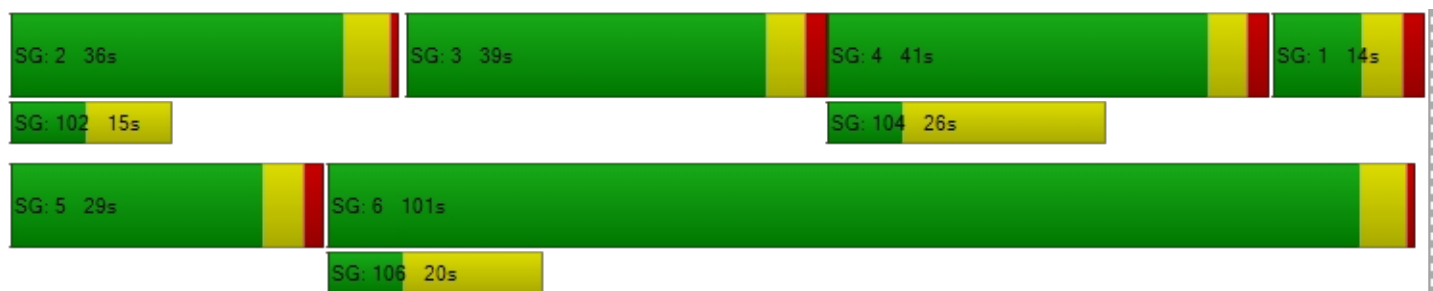

Intersection Level Of Service Report
Intersection 6: Fiji and Lincoln

Control Type: Signalized
 Analysis Method: HCM 6th Edition
 Analysis Period: 15 minutes

Delay (sec / veh): 123.6
 Level Of Service: F
 Volume to Capacity (v/c): 0.794

Intersection Setup

Name	Fiji Way			Fiji Way			Lincoln Ave			Lincoln Ave		
Approach	Northbound			Southbound			Eastbound			Westbound		
Lane Configuration	⇌⇌			⇌⇌			⇌⇌⇌			⇌⇌⇌		
Turning Movement	Left	Thru	Right	Left	Thru	Right	Left	Thru	Right	Left	Thru	Right
Lane Width [ft]	12.00	12.00	12.00	12.00	12.00	12.00	12.00	12.00	12.00	12.00	12.00	12.00
No. of Lanes in Entry Pocket	1	0	0	0	0	0	1	0	0	1	0	1
Entry Pocket Length [ft]	175.00	100.00	100.00	100.00	100.00	100.00	100.00	100.00	100.00	330.00	100.00	100.00
No. of Lanes in Exit Pocket	0	0	0	0	0	0	0	0	0	0	0	1
Exit Pocket Length [ft]	0.00	0.00	0.00	0.00	0.00	0.00	0.00	0.00	0.00	0.00	0.00	425.00
Speed [mph]	30.00			30.00			30.00			30.00		
Grade [%]	0.00			0.00			0.00			0.00		
Curb Present	No			No			No			No		
Crosswalk	Yes			Yes			Yes			Yes		

Volumes

Name	Fiji Way			Fiji Way			Lincoln Ave			Lincoln Ave		
Base Volume Input [veh/h]	206	30	289	223	138	27	36	1058	46	412	1050	41
Base Volume Adjustment Factor	1.0000	1.0000	1.0000	1.0000	1.0000	1.0000	1.0000	1.0000	1.0000	1.0000	1.0000	1.0000
Heavy Vehicles Percentage [%]	2.00	2.00	2.00	2.00	2.00	2.00	2.00	2.00	2.00	2.00	2.00	2.00
Growth Factor	1.0000	1.0000	1.0000	1.0000	1.0000	1.0000	1.0000	1.0000	1.0000	1.0000	1.0000	1.0000
In-Process Volume [veh/h]	0	0	0	0	0	0	0	0	0	0	0	0
Site-Generated Trips [veh/h]	0	0	0	0	0	0	0	2	0	0	17	0
Diverted Trips [veh/h]	0	0	0	0	0	0	0	0	0	0	0	0
Pass-by Trips [veh/h]	0	0	0	0	0	0	0	0	0	0	0	0
Existing Site Adjustment Volume [veh/h]	0	0	0	0	0	0	0	0	0	0	0	0
Other Volume [veh/h]	0	0	0	0	0	0	0	0	0	0	0	0
Right Turn on Red Volume [veh/h]	0	0	0	0	0	0	0	0	0	0	0	0
Total Hourly Volume [veh/h]	206	30	289	223	138	27	36	1060	46	412	1067	41
Peak Hour Factor	0.9200	0.9200	0.9200	0.9200	0.9200	0.9200	0.9200	0.9200	0.9200	0.9200	0.9200	0.9200
Other Adjustment Factor	1.0000	1.0000	1.0000	1.0000	1.0000	1.0000	1.0000	1.0000	1.0000	1.0000	1.0000	1.0000
Total 15-Minute Volume [veh/h]	56	8	79	61	38	7	10	288	13	112	290	11
Total Analysis Volume [veh/h]	224	33	314	242	150	29	39	1152	50	448	1160	45
Presence of On-Street Parking	No		No	No		No	No		No	No		No
On-Street Parking Maneuver Rate [/h]	0	0	0	0	0	0	0	0	0	0	0	0
Local Bus Stopping Rate [/h]	0	0	0	0	0	0	0	0	0	0	0	0
v_do, Outbound Pedestrian Volume crossing major street		0			0			0			0	
v_di, Inbound Pedestrian Volume crossing major street		0			0			0			0	
v_co, Outbound Pedestrian Volume crossing minor street		0			0			0			0	
v_ci, Inbound Pedestrian Volume crossing minor street		0			0			0			0	
v_ab, Corner Pedestrian Volume [ped/h]		0			0			0			0	
Bicycle Volume [bicycles/h]		3			3			3			0	

Intersection Settings

Located in CBD	No
Signal Coordination Group	-
Cycle Length [s]	130
Coordination Type	Time of Day Pattern Coordinated
Actuation Type	Fixed time
Offset [s]	80.0
Offset Reference	Lead Green - Beginning of First Green
Permissive Mode	MultiBand
Lost time [s]	0.00

Phasing & Timing

Control Type	Permis	Permis	Permis	Permis	Permis	Permis	Protect	Permis	Permis	Protect	Permis	Permis
Signal Group	0	4	0	0	8	0	1	2	0	5	6	0
Auxiliary Signal Groups												
Lead / Lag	-	-	-	-	-	-	Lead	-	-	Lead	-	-
Minimum Green [s]	0	9	0	0	9	0	10	10	0	10	10	0
Maximum Green [s]	0	30	0	0	30	0	20	40	0	30	40	0
Amber [s]	0.0	4.1	0.0	0.0	4.1	0.0	3.9	4.8	0.0	4.3	4.8	0.0
All red [s]	0.0	2.2	0.0	0.0	2.2	0.0	1.9	0.8	0.0	2.0	0.8	0.0
Split [s]	0	85	0	0	54	0	16	29	0	35	41	0
Vehicle Extension [s]	0.0	1.0	0.0	0.0	3.0	0.0	1.0	4.2	0.0	1.0	4.5	0.0
Walk [s]	0	0	0	0	7	0	0	7	0	0	7	0
Pedestrian Clearance [s]	0	0	0	0	20	0	0	9	0	0	13	0
Delayed Vehicle Green [s]	0.0	0.0	0.0	0.0	0.0	0.0	0.0	0.0	0.0	0.0	0.0	0.0
Rest In Walk		No			No			No			No	
I1, Start-Up Lost Time [s]	0.0	2.0	0.0	0.0	2.0	0.0	2.0	2.0	0.0	2.0	2.0	0.0
I2, Clearance Lost Time [s]	0.0	4.3	0.0	0.0	4.3	0.0	3.8	3.6	0.0	4.3	3.6	0.0
Minimum Recall		No			No		No	Yes		No	Yes	
Maximum Recall		No			No		No	No		No	No	
Pedestrian Recall		No			No		No	No		No	No	
Detector Location [ft]	0.0	0.0	0.0	0.0	0.0	0.0	0.0	0.0	0.0	0.0	0.0	0.0
Detector Length [ft]	0.0	0.0	0.0	0.0	0.0	0.0	0.0	0.0	0.0	0.0	0.0	0.0
I, Upstream Filtering Factor	1.00	1.00	1.00	1.00	1.00	1.00	1.00	1.00	1.00	1.00	1.00	1.00

Exclusive Pedestrian Phase

Pedestrian Signal Group	0
Pedestrian Walk [s]	0
Pedestrian Clearance [s]	0

Lane Group Calculations

Lane Group	L	C	R	C	C	L	C	C	L	C	R
C, Cycle Length [s]	130	130	130	130	130	130	130	130	130	130	130
L, Total Lost Time per Cycle [s]	6.30	6.30	6.30	6.30	6.30	5.80	5.60	5.60	6.30	5.60	5.60
l1_p, Permitted Start-Up Lost Time [s]	2.00	0.00	0.00	2.00	0.00	0.00	0.00	0.00	0.00	0.00	0.00
l2, Clearance Lost Time [s]	4.30	4.30	4.30	4.30	4.30	3.80	3.60	3.60	0.00	3.60	3.60
g_i, Effective Green Time [s]	79	79	79	48	48	10	23	23	29	35	35
g / C, Green / Cycle	0.61	0.61	0.61	0.37	0.37	0.08	0.18	0.18	0.22	0.27	0.27
(v / s)_i Volume / Saturation Flow Rate	0.55	0.02	0.20	0.19	0.11	0.02	0.22	0.22	0.27	0.33	0.03
s, saturation flow rate [veh/h]	408	1870	1569	1291	1650	1781	3560	1826	1687	3560	1589
c, Capacity [veh/h]	185	1132	950	529	605	140	641	329	481	970	433
d1, Uniform Delay [s]	50.53	10.30	12.61	33.90	29.22	56.44	53.30	53.30	46.96	47.30	35.42
k, delay calibration	0.50	0.50	0.50	0.50	0.50	0.50	0.50	0.50	0.50	0.50	0.50
l, Upstream Filtering Factor	1.00	1.00	1.00	1.00	1.00	1.00	1.00	1.00	1.00	1.00	1.00
d2, Incremental Delay [s]	134.11	0.05	0.93	2.83	1.24	4.91	120.34	132.03	27.05	98.55	0.48
d3, Initial Queue Delay [s]	0.00	0.00	0.00	0.00	0.00	0.00	0.00	0.00	0.00	0.00	0.00
Rp, platoon ratio	1.00	1.00	1.00	1.00	1.00	1.00	1.00	1.00	1.00	1.00	1.00
PF, progression factor	1.00	1.00	1.00	1.00	1.00	1.00	1.00	1.00	1.00	1.00	1.00

Lane Group Results

X, volume / capacity	1.21	0.03	0.33	0.46	0.30	0.28	1.24	1.24	0.93	1.20	0.10
d, Delay for Lane Group [s/veh]	184.64	10.35	13.55	36.73	30.46	61.35	173.64	185.33	74.01	145.85	35.90
Lane Group LOS	F	B	B	D	C	E	F	F	E	F	D
Critical Lane Group	Yes	No	No	No	No	Yes	No	Yes	No	No	No
50th-Percentile Queue Length [veh/ln]	13.04	0.40	4.69	6.52	4.22	1.40	21.16	22.77	8.31	28.85	1.14
50th-Percentile Queue Length [ft/ln]	326.12	9.92	117.34	163.03	105.50	35.06	528.90	569.28	207.65	721.35	28.53
95th-Percentile Queue Length [veh/ln]	21.53	0.71	8.25	10.71	7.59	2.52	31.78	33.95	13.03	41.79	2.05
95th-Percentile Queue Length [ft/ln]	538.30	17.86	206.17	267.73	189.73	63.12	794.47	848.70	325.82	1044.6	51.36

Movement, Approach, & Intersection Results

d_M, Delay for Movement [s/veh]	184.64	10.35	13.55	36.73	30.46	30.46	61.35	177.28	185.33	74.01	145.85	35.90
Movement LOS	F	B	B	D	C	C	E	F	F	E	F	D
d_A, Approach Delay [s/veh]	80.48			34.07			173.96			123.38		
Approach LOS	F			C			F			F		
d_I, Intersection Delay [s/veh]	123.55											
Intersection LOS	F											
Intersection V/C	0.794											

Other Modes

g_Walk,mi, Effective Walk Time [s]	11.0			11.0			11.0			78.7		
M_corner, Corner Circulation Area [ft ² /ped]	0.00			0.00			0.00			0.00		
M_CW, Crosswalk Circulation Area [ft ² /ped]	0.00			0.00			0.00			0.00		
d_p, Pedestrian Delay [s]	54.47			54.47			54.47			10.12		
I_p,int, Pedestrian LOS Score for Intersection	2.657			2.280			3.300			3.508		
Crosswalk LOS	B			B			C			D		
s_b, Saturation Flow Rate of the bicycle lane [bicycles/h]	2000			2000			2000			2000		
c_b, Capacity of the bicycle lane [bicycles/h]	1211			734			360			545		
d_b, Bicycle Delay [s]	10.14			26.09			43.77			34.42		
I_b,int, Bicycle LOS Score for Intersection	2.502			1.907			2.242			2.923		
Bicycle LOS	B			A			B			C		

Sequence

Ring 1	1	2	-	4	-	-	-	-	-	-	-	-	-	-	-	-
Ring 2	5	6	-	8	-	-	-	-	-	-	-	-	-	-	-	-
Ring 3	-	-	-	-	-	-	-	-	-	-	-	-	-	-	-	-
Ring 4	-	-	-	-	-	-	-	-	-	-	-	-	-	-	-	-

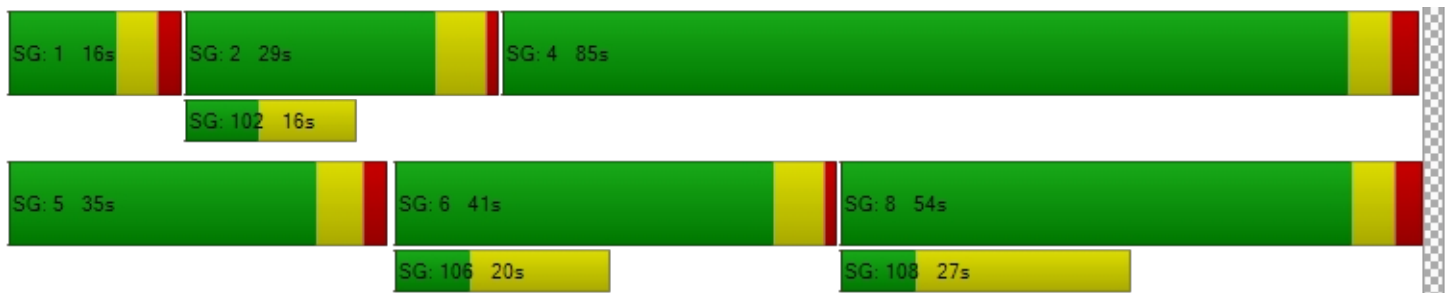

**Intersection Level Of Service Report
Intersection 7: Fiji and Admiralty**

Control Type:	Signalized	Delay (sec / veh):	5.6
Analysis Method:	HCM 6th Edition	Level Of Service:	A
Analysis Period:	15 minutes	Volume to Capacity (v/c):	0.289

Intersection Setup

Name	Admiralty Way		Fiji Way		Fiji Way	
Approach	Southbound		Eastbound		Westbound	
Lane Configuration	⇐⇐⇐		⇐		⇐	
Turning Movement	Left	Right	Left	Thru	Thru	Right
Lane Width [ft]	12.00	12.00	12.00	12.00	12.00	12.00
No. of Lanes in Entry Pocket	1	0	1	0	0	0
Entry Pocket Length [ft]	135.00	100.00	145.00	100.00	100.00	100.00
No. of Lanes in Exit Pocket	0	0	0	0	0	0
Exit Pocket Length [ft]	0.00	0.00	0.00	0.00	0.00	0.00
Speed [mph]	30.00		30.00		30.00	
Grade [%]	0.00		0.00		0.00	
Curb Present	No		No		No	
Crosswalk	Yes		Yes		Yes	

Volumes

Name	Admiralty Way		Fiji Way		Fiji Way	
Base Volume Input [veh/h]	332	21	42	58	252	390
Base Volume Adjustment Factor	1.0000	1.0000	1.0000	1.0000	1.0000	1.0000
Heavy Vehicles Percentage [%]	2.00	2.00	2.00	2.00	2.00	2.00
Growth Factor	1.0000	1.0000	1.0000	1.0000	1.0000	1.0000
In-Process Volume [veh/h]	0	0	0	0	0	0
Site-Generated Trips [veh/h]	0	0	0	0	0	0
Diverted Trips [veh/h]	0	0	0	0	0	0
Pass-by Trips [veh/h]	0	0	0	0	0	0
Existing Site Adjustment Volume [veh/h]	0	0	0	0	0	0
Other Volume [veh/h]	0	0	0	0	0	0
Right Turn on Red Volume [veh/h]	0	0	0	0	0	0
Total Hourly Volume [veh/h]	332	21	42	58	252	390
Peak Hour Factor	0.9200	0.9200	0.9200	0.9200	0.9200	0.9200
Other Adjustment Factor	1.0000	1.0000	1.0000	1.0000	1.0000	1.0000
Total 15-Minute Volume [veh/h]	90	6	11	16	68	106
Total Analysis Volume [veh/h]	361	23	46	63	274	424
Presence of On-Street Parking	No	No	No	No	No	No
On-Street Parking Maneuver Rate [/h]	0	0	0	0	0	0
Local Bus Stopping Rate [/h]	0	0	0	0	0	0
v_do, Outbound Pedestrian Volume crossing major street	2		1		0	
v_di, Inbound Pedestrian Volume crossing major street	1		2		0	
v_co, Outbound Pedestrian Volume crossing minor street	0		0		0	
v_ci, Inbound Pedestrian Volume crossing minor street	0		0		0	
v_ab, Corner Pedestrian Volume [ped/h]	0		0		0	
Bicycle Volume [bicycles/h]	22		22		2	

Intersection Settings

Located in CBD	No
Signal Coordination Group	-
Cycle Length [s]	90
Coordination Type	Free Running
Actuation Type	Fully actuated
Offset [s]	0.0
Offset Reference	Lead Green - Beginning of First Green
Permissive Mode	SingleBand
Lost time [s]	0.00

Phasing & Timing

Control Type	Split	Split	Permissive	Permissive	Permissive	Overlap
Signal Group	6	0	0	8	8	8
Auxiliary Signal Groups						6,8
Lead / Lag	Lead	-	-	-	-	-
Minimum Green [s]	5	0	0	5	5	5
Maximum Green [s]	30	0	0	30	30	30
Amber [s]	4.4	0.0	0.0	4.1	4.1	4.1
All red [s]	1.4	0.0	0.0	1.0	1.0	1.0
Split [s]	0	0	0	0	0	0
Vehicle Extension [s]	3.0	0.0	0.0	3.0	3.0	3.0
Walk [s]	0	0	0	10	10	10
Pedestrian Clearance [s]	0	0	0	20	20	20
Delayed Vehicle Green [s]	0.0	0.0	0.0	0.0	0.0	0.0
Rest In Walk	No			No	No	
I1, Start-Up Lost Time [s]	2.0	0.0	0.0	2.0	2.0	2.0
I2, Clearance Lost Time [s]	3.8	0.0	0.0	3.1	3.1	3.1
Minimum Recall	No			No	No	No
Maximum Recall	No			No	No	No
Pedestrian Recall	No			No	No	No
Detector Location [ft]	0.0	0.0	0.0	0.0	0.0	0.0
Detector Length [ft]	0.0	0.0	0.0	0.0	0.0	0.0
I, Upstream Filtering Factor	1.00	1.00	1.00	1.00	1.00	1.00

Exclusive Pedestrian Phase

Pedestrian Signal Group	0
Pedestrian Walk [s]	0
Pedestrian Clearance [s]	0

Lane Group Calculations

Lane Group	L	R	L	C	C	R
C, Cycle Length [s]	28	28	28	28	28	28
L, Total Lost Time per Cycle [s]	5.80	5.80	5.10	5.10	5.10	5.80
l1_p, Permitted Start-Up Lost Time [s]	0.00	0.00	2.00	0.00	0.00	0.00
l2, Clearance Lost Time [s]	3.80	3.80	3.10	3.10	3.10	0.00
g_i, Effective Green Time [s]	7	7	10	10	10	22
g / C, Green / Cycle	0.25	0.25	0.37	0.37	0.37	0.79
(v / s)_i Volume / Saturation Flow Rate	0.10	0.01	0.04	0.02	0.15	0.27
s, saturation flow rate [veh/h]	3459	1537	1105	3560	1870	1578
c, Capacity [veh/h]	850	378	456	1301	683	1250
d1, Uniform Delay [s]	8.90	8.09	9.83	5.75	6.61	0.82
k, delay calibration	0.11	0.11	0.11	0.11	0.11	0.11
l, Upstream Filtering Factor	1.00	1.00	1.00	1.00	1.00	1.00
d2, Incremental Delay [s]	0.34	0.07	0.10	0.02	0.38	0.16
d3, Initial Queue Delay [s]	0.00	0.00	0.00	0.00	0.00	0.00
Rp, platoon ratio	1.00	1.00	1.00	1.00	1.00	1.00
PF, progression factor	1.00	1.00	1.00	1.00	1.00	1.00

Lane Group Results

X, volume / capacity	0.42	0.06	0.10	0.05	0.40	0.34
d, Delay for Lane Group [s/veh]	9.24	8.16	9.93	5.76	6.99	0.98
Lane Group LOS	A	A	A	A	A	A
Critical Lane Group	Yes	No	No	No	No	Yes
50th-Percentile Queue Length [veh/ln]	0.64	0.08	0.18	0.07	0.73	0.06
50th-Percentile Queue Length [ft/ln]	16.12	1.93	4.51	1.72	18.35	1.39
95th-Percentile Queue Length [veh/ln]	1.16	0.14	0.32	0.12	1.32	0.10
95th-Percentile Queue Length [ft/ln]	29.02	3.47	8.11	3.10	33.02	2.49

Movement, Approach, & Intersection Results

d_M, Delay for Movement [s/veh]	9.24	8.16	9.93	5.76	6.99	0.98
Movement LOS	A	A	A	A	A	A
d_A, Approach Delay [s/veh]	9.18		7.52		3.34	
Approach LOS	A		A		A	
d_I, Intersection Delay [s/veh]	5.60					
Intersection LOS	A					
Intersection V/C	0.289					

Other Modes

g_Walk,mi, Effective Walk Time [s]	14.0	-5.8	-5.8
M_corner, Corner Circulation Area [ft ² /ped]	0.00	0.00	0.00
M_CW, Crosswalk Circulation Area [ft ² /ped]	0.00	0.00	0.00
d_p, Pedestrian Delay [s]	32.09	50.99	50.99
I_p,int, Pedestrian LOS Score for Intersection	2.528	2.394	2.420
Crosswalk LOS	B	B	B
s_b, Saturation Flow Rate of the bicycle lane [bicycles/h]	2000	2000	2000
c_b, Capacity of the bicycle lane [bicycles/h]	667	667	667
d_b, Bicycle Delay [s]	20.22	20.22	20.02
I_b,int, Bicycle LOS Score for Intersection	1.560	1.650	2.711
Bicycle LOS	A	A	B

Sequence

Ring 1	-	-	-	-	-	-	-	-	-	-	-	-	-	-	-	-
Ring 2	-	6	-	8	-	-	-	-	-	-	-	-	-	-	-	-
Ring 3	-	-	-	-	-	-	-	-	-	-	-	-	-	-	-	-
Ring 4	-	-	-	-	-	-	-	-	-	-	-	-	-	-	-	-

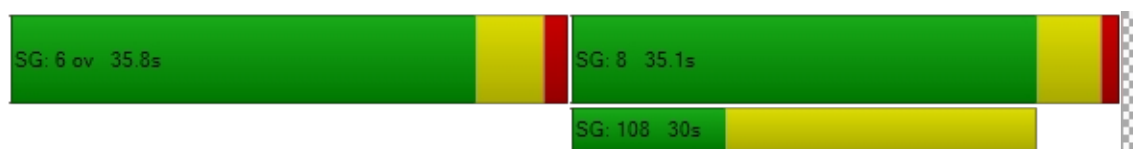

Intersection Level Of Service Report
Intersection 8: Fiji Way and Parking Access

Control Type:	Two-way stop	Delay (sec / veh):	0.0
Analysis Method:	HCM 6th Edition	Level Of Service:	A
Analysis Period:	15 minutes	Volume to Capacity (v/c):	0.004

Intersection Setup

Name	Boat Parking Access		Fiji Way (Towards Admiralty)		Fiji Way	
Approach	Southbound		Eastbound		Westbound	
Lane Configuration			↑↑		↑↑	
Turning Movement	Left	Right	Left	Thru	Thru	Right
Lane Width [ft]	12.00	12.00	12.00	12.00	12.00	12.00
No. of Lanes in Entry Pocket	0	0	0	0	0	0
Entry Pocket Length [ft]	100.00	100.00	100.00	100.00	100.00	100.00
No. of Lanes in Exit Pocket	0	0	0	0	0	0
Exit Pocket Length [ft]	0.00	0.00	0.00	0.00	0.00	0.00
Speed [mph]	30.00		30.00		30.00	
Grade [%]	0.00		0.00		0.00	
Crosswalk	Yes		Yes		Yes	

Volumes

Name	Boat Parking Access		Fiji Way (Towards Admiralty)		Fiji Way	
Base Volume Input [veh/h]	0	5	0	130	347	10
Base Volume Adjustment Factor	1.0000	1.0000	1.0000	1.0250	1.0250	1.0250
Heavy Vehicles Percentage [%]	2.00	2.00	2.00	2.00	2.00	2.00
Growth Factor	1.0000	1.0000	1.0000	1.0000	1.0000	1.0000
In-Process Volume [veh/h]	0	0	0	0	0	0
Site-Generated Trips [veh/h]	0	0	0	0	0	0
Diverted Trips [veh/h]	0	0	0	0	0	0
Pass-by Trips [veh/h]	0	0	0	0	0	0
Existing Site Adjustment Volume [veh/h]	0	0	0	0	0	0
Other Volume [veh/h]	0	0	0	0	0	0
Total Hourly Volume [veh/h]	0	5	0	133	356	10
Peak Hour Factor	0.9200	0.9200	0.9200	0.9200	0.9200	0.9200
Other Adjustment Factor	1.0000	1.0000	1.0000	1.0000	1.0000	1.0000
Total 15-Minute Volume [veh/h]	0	1	0	36	97	3
Total Analysis Volume [veh/h]	0	5	0	145	387	11
Pedestrian Volume [ped/h]	0		0		0	

Intersection Settings

Priority Scheme	Stop	Free	Free
Flared Lane			
Storage Area [veh]	0	0	0
Two-Stage Gap Acceptance			
Number of Storage Spaces in Median	0	0	0

Movement, Approach, & Intersection Results

V/C, Movement V/C Ratio	0.00	0.00	0.00	0.00	0.00	0.00
d_M, Delay for Movement [s/veh]	0.00	0.00	0.00	0.00	0.00	0.00
Movement LOS				A	A	A
95th-Percentile Queue Length [veh/ln]	0.00	0.00	0.00	0.00	0.00	0.00
95th-Percentile Queue Length [ft/ln]	0.00	0.00	0.00	0.00	0.00	0.00
d_A, Approach Delay [s/veh]	0.00		0.00		0.00	
Approach LOS	A		A		A	
d_I, Intersection Delay [s/veh]	0.00					
Intersection LOS	A					

Intersection Number	Direction in VISTRO	
	Reports	Definition of Direction
1	Northbound	Paking Access
	Southbound	TJ's East Access
	Eastbound	Mindanao Way (Towards Admiralty)
	Westbound	Mindanao Way (Towards Chace Park)
2	Northbound	Admiralty Way (Towards Bali Way)
	Southbound	Admiralty Way (Towards Fiji Way)
	Eastbound	Mindanao Way (Towards Lincoln Blvd)
	Westbound	Mindanao Way (Towards Chace Park)
3	Northbound	Mindanao Way (Towards Marina Expy)
	Southbound	Mindanao Way (Towards Admiralty)
	Eastbound	Lincoln Blvd (Towards Fiji)
	Westbound	Lincoln Blvd (Towards Bali Way)
4	Northbound	Admiralty Way (Towards Maxella)
	Southbound	Admiralty Way (Towards Mindanao)
	Eastbound	Bali Way (Towards Lincoln)
	Westbound	Bali Way (Towards MDR Hotel)
5	Northbound	Lincoln Blvd (Towards Maxella Ave)
	Southbound	Lincoln Blvd (Towards Mindanao)
	Eastbound	Bali Way (Towards MDR Hospital)
	Westbound	Bali Way (Towards Admiralty)
6	Northbound	Fiji Way (Towards Shane Vet Ctr)
	Southbound	Fiji Way (Towards Admiralty)
	Eastbound	Lincoln Blvd (Towards Oliver Blvd)
	Westbound	Lincoln Blvd (Towards Mindanao Way)
7	Southbound	Admiralty Way
	Eastbound	Fiji Way (Towards Lincoln)
	Westbound	Fiji Way (Towards Dock 52)
8	Southbound	Boat Parking Access
	Eastbound	Fiji Way (Towards Admiralty)
	Westbound	Fiji Way (Towards Dock 52)

Vistro File: C:\...\MDR Analysis v5.vistro
Report File: C:\...\Opening Year (2025) Without Project
PM.pdf

Scenario 6 2025 Base PM Sig Opt
10/23/2023

Intersection Analysis Summary

ID	Intersection Name	Control Type	Method	Worst Mvmt	V/C	Delay (s/veh)	LOS
1	Mindanao Wy and TJ's E.Dr.	Two-way stop	HCM 6th Edition	SB Thru	0.006	16.8	C
2	Mindanao and Admiralty	Signalized	HCM 6th Edition	NB Left	0.475	33.9	C
3	Mindanao and Lincoln	Signalized	HCM 6th Edition	SB Right	0.853	69.2	E
4	Bali Way amd Admiratly	Signalized	HCM 6th Edition	SB Left	0.661	86.8	F
5	Bali way and Lincoln	Signalized	HCM 6th Edition	NB Right	0.875	30.2	C
6	Fiji and Lincoln	Signalized	HCM 6th Edition	NB Right	0.647	102.7	F
7	Fiji and Admiralty	Signalized	HCM 6th Edition	SB Left	0.322	6.1	A
8	Fiji Way and Parking Access	Two-way stop	HCM 6th Edition	WB Thru	0.005	0.0	A

V/C, Delay, LOS: For two-way stop, these values are taken from the movement with the worst (highest) delay value. For all other control types, they are taken for the whole intersection.

Intersection Level Of Service Report
Intersection 1: Mindanao Wy and TJ's E.Dr.

Control Type:	Two-way stop	Delay (sec / veh):	16.8
Analysis Method:	HCM 6th Edition	Level Of Service:	C
Analysis Period:	15 minutes	Volume to Capacity (v/c):	0.006

Intersection Setup

Name	Parking Access			TJs E Access			Mindanao Way			Mindanao Way		
Approach	Northbound			Southbound			Eastbound			Westbound		
Lane Configuration	+			+			+			+		
Turning Movement	Left	Thru	Right	Left	Thru	Right	Left	Thru	Right	Left	Thru	Right
Lane Width [ft]	12.00	12.00	12.00	12.00	12.00	12.00	12.00	12.00	12.00	12.00	12.00	12.00
No. of Lanes in Entry Pocket	0	0	0	0	0	0	0	0	0	0	0	0
Entry Pocket Length [ft]	100.00	100.00	100.00	100.00	100.00	100.00	100.00	100.00	100.00	100.00	100.00	100.00
No. of Lanes in Exit Pocket	0	0	0	0	0	0	0	0	0	0	0	0
Exit Pocket Length [ft]	0.00	0.00	0.00	0.00	0.00	0.00	0.00	0.00	0.00	0.00	0.00	0.00
Speed [mph]	30.00			30.00			30.00			30.00		
Grade [%]	0.00			0.00			0.00			0.00		
Crosswalk	Yes			Yes			Yes			Yes		

Volumes

Name	Parking Access			TJs E Access			Mindanao Way			Mindanao Way		
Base Volume Input [veh/h]	2	0	16	58	2	0	3	169	7	21	268	230
Base Volume Adjustment Factor	1.0250	1.0250	1.0250	1.0250	1.0250	1.0250	1.0250	1.0250	1.0250	1.0250	1.0250	1.0250
Heavy Vehicles Percentage [%]	2.00	2.00	2.00	2.00	2.00	2.00	2.00	2.00	2.00	2.00	2.00	2.00
Growth Factor	1.0000	1.0000	1.0000	1.0000	1.0000	1.0000	1.0000	1.0000	1.0000	1.0000	1.0000	1.0000
In-Process Volume [veh/h]	0	0	0	0	0	0	0	0	0	0	0	0
Site-Generated Trips [veh/h]	0	0	0	0	0	0	0	0	0	0	0	0
Diverted Trips [veh/h]	0	0	0	0	0	0	0	0	0	0	0	0
Pass-by Trips [veh/h]	0	0	0	0	0	0	0	0	0	0	0	0
Existing Site Adjustment Volume [veh/h]	0	0	0	0	0	0	0	0	0	0	0	0
Other Volume [veh/h]	0	0	0	0	0	0	0	0	0	0	0	0
Total Hourly Volume [veh/h]	2	0	16	59	2	0	3	173	7	22	275	236
Peak Hour Factor	1.0000	1.0000	0.9200	0.9200	1.0000	0.9200	0.9200	0.9200	0.9200	0.9200	0.9200	0.9200
Other Adjustment Factor	1.0000	1.0000	1.0000	1.0000	1.0000	1.0000	1.0000	1.0000	1.0000	1.0000	1.0000	1.0000
Total 15-Minute Volume [veh/h]	1	0	4	16	1	0	1	47	2	6	75	64
Total Analysis Volume [veh/h]	2	0	17	64	2	0	3	188	8	24	299	257
Pedestrian Volume [ped/h]	0			0			0			0		

Intersection Settings

Priority Scheme	Stop	Stop	Free	Free
Flared Lane	No	No		
Storage Area [veh]	0	0	0	0
Two-Stage Gap Acceptance	No	No		
Number of Storage Spaces in Median	0	0	0	0

Movement, Approach, & Intersection Results

V/C, Movement V/C Ratio	0.00	0.00	0.02	0.17	0.01	0.00	0.00	0.00	0.00	0.02	0.00	0.00
d_M, Delay for Movement [s/veh]	11.95	16.80	8.93	16.27	16.85	11.93	8.57	0.00	0.00	7.67	0.00	0.00
Movement LOS	B	C	A	C	C	B	A	A	A	A	A	A
95th-Percentile Queue Length [veh/ln]	0.07	0.07	0.07	0.61	0.61	0.61	0.01	0.00	0.00	0.05	0.03	0.00
95th-Percentile Queue Length [ft/ln]	1.68	1.68	1.68	15.30	15.30	15.30	0.22	0.11	0.00	1.33	0.67	0.00
d_A, Approach Delay [s/veh]	9.25			16.29			0.13			0.32		
Approach LOS	A			C			A			A		
d_I, Intersection Delay [s/veh]	1.69											
Intersection LOS	C											

Intersection Level Of Service Report
Intersection 2: Mindanao and Admiralty

Control Type:	Signalized	Delay (sec / veh):	33.9
Analysis Method:	HCM 6th Edition	Level Of Service:	C
Analysis Period:	15 minutes	Volume to Capacity (v/c):	0.475

Intersection Setup

Name	Admiralty Way			Admiralty Way			Mindanao Way			Mindanao Way		
Approach	Northbound			Southbound			Eastbound			Westbound		
Lane Configuration	⇐⇐⇐			⇐⇐⇐			⇐⇐⇐			⇐⇐⇐		
Turning Movement	Left	Thru	Right	Left	Thru	Right	Left	Thru	Right	Left	Thru	Right
Lane Width [ft]	12.00	12.00	12.00	12.00	12.00	12.00	12.00	12.00	12.00	12.00	12.00	12.00
No. of Lanes in Entry Pocket	1	0	0	2	0	0	1	0	0	1	0	0
Entry Pocket Length [ft]	115.00	100.00	100.00	235.00	100.00	100.00	100.00	100.00	100.00	165.00	100.00	100.00
No. of Lanes in Exit Pocket	0	0	0	0	0	0	0	0	0	0	0	0
Exit Pocket Length [ft]	0.00	0.00	0.00	0.00	0.00	0.00	0.00	0.00	0.00	0.00	0.00	0.00
Speed [mph]	30.00			30.00			30.00			30.00		
Grade [%]	0.00			0.00			0.00			0.00		
Curb Present	No			No			No			No		
Crosswalk	Yes			Yes			Yes			Yes		

Volumes

Name	Admiralty Way			Admiralty Way			Mindanao Way			Mindanao Way		
Base Volume Input [veh/h]	57	406	77	259	752	96	154	191	41	228	252	281
Base Volume Adjustment Factor	1.0000	1.0000	1.0000	1.0000	1.0000	1.0000	1.0000	1.0000	1.0000	1.0000	1.0000	1.0000
Heavy Vehicles Percentage [%]	2.00	2.00	2.00	2.00	2.00	2.00	2.00	2.00	2.00	2.00	2.00	2.00
Growth Factor	1.0000	1.0000	1.0000	1.0000	1.0000	1.0000	1.0000	1.0000	1.0000	1.0000	1.0000	1.0000
In-Process Volume [veh/h]	0	0	0	0	0	0	0	0	0	0	0	0
Site-Generated Trips [veh/h]	0	0	0	0	0	0	0	0	0	0	0	0
Diverted Trips [veh/h]	0	0	0	0	0	0	0	0	0	0	0	0
Pass-by Trips [veh/h]	0	0	0	0	0	0	0	0	0	0	0	0
Existing Site Adjustment Volume [veh/h]	0	0	0	0	0	0	0	0	0	0	0	0
Other Volume [veh/h]	0	0	0	0	0	0	0	0	0	0	0	0
Right Turn on Red Volume [veh/h]	0	0	0	0	0	0	0	0	0	0	0	0
Total Hourly Volume [veh/h]	57	406	77	259	752	96	154	191	41	228	252	281
Peak Hour Factor	0.9200	0.9200	0.9200	0.9200	0.9200	0.9200	0.9200	0.9200	0.9200	0.9200	0.9200	0.9200
Other Adjustment Factor	1.0000	1.0000	1.0000	1.0000	1.0000	1.0000	1.0000	1.0000	1.0000	1.0000	1.0000	1.0000
Total 15-Minute Volume [veh/h]	15	110	21	70	204	26	42	52	11	62	68	76
Total Analysis Volume [veh/h]	62	441	84	282	817	104	167	208	45	248	274	305
Presence of On-Street Parking	No		No	No		No	No		No	No		No
On-Street Parking Maneuver Rate [/h]	0	0	0	0	0	0	0	0	0	0	0	0
Local Bus Stopping Rate [/h]	0	0	0	0	0	0	0	0	0	0	0	0
v_do, Outbound Pedestrian Volume crossing major street		2			4			5			1	
v_di, Inbound Pedestrian Volume crossing major street		1			5			4			2	
v_co, Outbound Pedestrian Volume crossing minor street		0			9			0			9	
v_ci, Inbound Pedestrian Volume crossing minor street		0			9			0			9	
v_ab, Corner Pedestrian Volume [ped/h]		0			0			0			0	
Bicycle Volume [bicycles/h]		11			4			0			0	

Intersection Settings

Located in CBD	No
Signal Coordination Group	-
Cycle Length [s]	130
Coordination Type	Time of Day Pattern Coordinated
Actuation Type	Semi-actuated
Offset [s]	11.0
Offset Reference	Lead Green - Beginning of First Green
Permissive Mode	MultiBand
Lost time [s]	0.00

Phasing & Timing

Control Type	Protect	Permis	Permis	Protect	Permis	Permis	Permis	Permis	Permis	Permis	Permis	Overla
Signal Group	5	2	0	1	6	0	1	7	0	3	3	3
Auxiliary Signal Groups												1,3
Lead / Lag	Lag	-	-	Lead	-	-	Lead	-	-	Lag	-	-
Minimum Green [s]	10	10	0	5	10	0	5	8	0	8	8	8
Maximum Green [s]	30	40	0	30	40	0	30	30	0	25	25	25
Amber [s]	3.6	4.4	0.0	3.0	4.4	0.0	3.0	3.7	0.0	3.7	3.7	3.7
All red [s]	1.6	0.8	0.0	1.0	0.8	0.0	1.0	1.3	0.0	1.3	1.3	1.3
Split [s]	16	47	0	19	50	0	19	64	0	64	64	64
Vehicle Extension [s]	3.0	3.9	0.0	3.0	4.1	0.0	3.0	3.0	0.0	3.0	3.0	3.0
Walk [s]	0	10	0	0	10	0	0	10	0	10	10	10
Pedestrian Clearance [s]	0	17	0	0	12	0	0	17	0	17	17	17
Delayed Vehicle Green [s]	0.0	0.0	0.0	0.0	0.0	0.0	0.0	0.0	0.0	0.0	0.0	0.0
Rest In Walk		No			No			No			No	
I1, Start-Up Lost Time [s]	2.0	2.0	0.0	2.0	2.0	0.0	2.0	2.0	0.0	2.0	2.0	2.0
I2, Clearance Lost Time [s]	3.2	3.2	0.0	2.0	3.2	0.0	2.0	3.0	0.0	3.0	3.0	3.0
Minimum Recall	No	Yes		No	Yes			No			Yes	Yes
Maximum Recall	No	No		No	No			No			No	No
Pedestrian Recall	No	No		No	No			No			No	No
Detector Location [ft]	0.0	0.0	0.0	0.0	0.0	0.0	0.0	0.0	0.0	0.0	0.0	0.0
Detector Length [ft]	0.0	0.0	0.0	0.0	0.0	0.0	0.0	0.0	0.0	0.0	0.0	0.0
I, Upstream Filtering Factor	1.00	1.00	1.00	1.00	1.00	1.00	1.00	1.00	1.00	1.00	1.00	1.00

Exclusive Pedestrian Phase

Pedestrian Signal Group	0
Pedestrian Walk [s]	0
Pedestrian Clearance [s]	0

Lane Group Calculations

Lane Group	L	C	C	L	C	C	L	C	C	L	C	R
C, Cycle Length [s]	130	130	130	130	130	130	130	130	130	130	130	130
L, Total Lost Time per Cycle [s]	5.20	5.20	5.20	4.00	5.20	5.20	5.00	5.00	5.00	5.00	5.00	4.00
l1_p, Permitted Start-Up Lost Time [s]	0.00	0.00	0.00	0.00	0.00	0.00	2.00	2.00	0.00	2.00	2.00	0.00
l2, Clearance Lost Time [s]	3.20	3.20	3.20	2.00	3.20	3.20	3.00	3.00	3.00	3.00	3.00	0.00
g_i, Effective Green Time [s]	9	58	58	15	63	63	43	43	43	43	43	63
g / C, Green / Cycle	0.07	0.45	0.45	0.12	0.48	0.48	0.33	0.33	0.33	0.33	0.33	0.48
(v / s)_i Volume / Saturation Flow Rate	0.03	0.14	0.15	0.08	0.25	0.25	0.08	0.17	0.14	0.18	0.19	0.19
s, saturation flow rate [veh/h]	1781	1870	1755	3459	1870	1788	1101	613	1644	1126	1682	1577
c, Capacity [veh/h]	122	831	780	399	901	862	226	251	544	294	588	764
d1, Uniform Delay [s]	58.41	23.42	23.49	55.38	23.29	23.35	50.45	47.31	33.72	49.51	35.47	21.36
k, delay calibration	0.11	0.50	0.50	0.11	0.50	0.50	0.11	0.11	0.11	0.11	0.11	0.33
l, Upstream Filtering Factor	1.00	1.00	1.00	1.00	1.00	1.00	1.00	1.00	1.00	1.00	1.00	1.00
d2, Incremental Delay [s]	3.22	1.03	1.12	2.31	2.15	2.28	1.09	1.15	0.50	3.11	0.76	1.04
d3, Initial Queue Delay [s]	0.00	0.00	0.00	0.00	0.00	0.00	0.00	0.00	0.00	0.00	0.00	0.00
Rp, platoon ratio	1.00	1.00	1.00	1.00	1.00	1.00	1.00	1.00	1.00	1.00	1.00	1.00
PF, progression factor	1.00	1.00	1.00	1.00	1.00	1.00	1.00	1.00	1.00	1.00	1.00	1.00

Lane Group Results

X, volume / capacity	0.51	0.32	0.33	0.71	0.52	0.52	0.39	0.43	0.41	0.71	0.54	0.40
d, Delay for Lane Group [s/veh]	61.62	24.46	24.61	57.69	25.44	25.63	51.54	48.46	34.22	52.62	36.23	22.39
Lane Group LOS	E	C	C	E	C	C	D	D	C	D	D	C
Critical Lane Group	Yes	No	No	No	No	Yes	No	No	No	No	Yes	No
50th-Percentile Queue Length [veh/ln]	2.08	5.62	5.39	4.59	10.43	10.10	2.71	3.29	5.63	6.77	8.43	6.16
50th-Percentile Queue Length [ft/ln]	52.11	140.54	134.77	114.73	260.85	252.50	67.68	82.15	140.74	169.15	210.71	154.06
95th-Percentile Queue Length [veh/ln]	3.75	9.51	9.20	8.10	15.73	15.31	4.87	5.91	9.52	11.03	13.19	10.23
95th-Percentile Queue Length [ft/ln]	93.79	237.75	229.96	202.56	393.29	382.80	121.83	147.87	238.02	275.80	329.75	255.84

Movement, Approach, & Intersection Results

d_M, Delay for Movement [s/veh]	61.62	24.52	24.61	57.69	25.52	25.63	50.95	36.14	34.22	52.62	36.23	22.39
Movement LOS	E	C	C	E	C	C	D	D	C	D	D	C
d_A, Approach Delay [s/veh]	28.45			33.07			41.48			35.24		
Approach LOS	C			C			D			D		
d_I, Intersection Delay [s/veh]	33.93											
Intersection LOS	C											
Intersection V/C	0.475											

Other Modes

g_Walk,mi, Effective Walk Time [s]	14.0			14.0			14.0			14.0		
M_corner, Corner Circulation Area [ft ² /ped]	0.00			0.00			0.00			0.00		
M_CW, Crosswalk Circulation Area [ft ² /ped]	0.00			0.00			0.00			0.00		
d_p, Pedestrian Delay [s]	51.75			51.75			51.75			51.75		
I_p,int, Pedestrian LOS Score for Intersection	3.057			3.124			2.483			2.589		
Crosswalk LOS	C			C			B			B		
s_b, Saturation Flow Rate of the bicycle lane [bicycles/h]	2000			2000			2000			2000		
c_b, Capacity of the bicycle lane [bicycles/h]	643			689			908			908		
d_b, Bicycle Delay [s]	30.09			27.98			19.39			19.39		
I_b,int, Bicycle LOS Score for Intersection	2.044			2.552			1.906			2.924		
Bicycle LOS	B			B			A			C		

Sequence

Ring 1	1	2	3	-	-	-	-	-	-	-	-	-	-	-	-	-
Ring 2	5	6	7	-	-	-	-	-	-	-	-	-	-	-	-	-
Ring 3	-	-	-	-	-	-	-	-	-	-	-	-	-	-	-	-
Ring 4	-	-	-	-	-	-	-	-	-	-	-	-	-	-	-	-

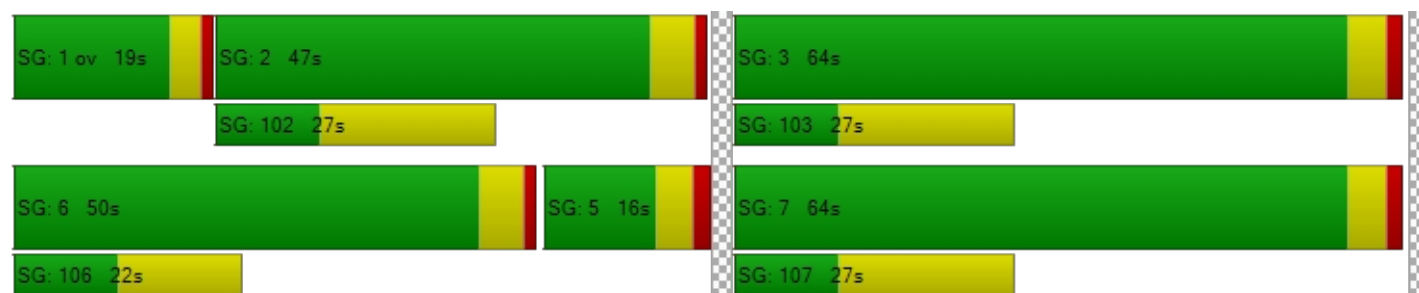

**Intersection Level Of Service Report
Intersection 3: Mindanao and Lincoln**

Control Type:	Signalized	Delay (sec / veh):	69.2
Analysis Method:	HCM 6th Edition	Level Of Service:	E
Analysis Period:	15 minutes	Volume to Capacity (v/c):	0.853

Intersection Setup

Name	Mindanao Way			Mindanao Way			Lincoln Way			Lincoln Way		
Approach	Northbound			Southbound			Eastbound			Westbound		
Lane Configuration												
Turning Movement	Left	Thru	Right	Left	Thru	Right	Left	Thru	Right	Left	Thru	Right
Lane Width [ft]	12.00	12.00	12.00	12.00	12.00	12.00	12.00	12.00	12.00	12.00	12.00	12.00
No. of Lanes in Entry Pocket	0	0	0	2	0	0	1	0	0	1	0	1
Entry Pocket Length [ft]	100.00	100.00	100.00	275.00	100.00	100.00	205.00	100.00	100.00	200.00	100.00	315.00
No. of Lanes in Exit Pocket	0	0	0	0	0	0	0	0	0	0	0	0
Exit Pocket Length [ft]	0.00	0.00	0.00	0.00	0.00	0.00	0.00	0.00	0.00	0.00	0.00	0.00
Speed [mph]	30.00			30.00			30.00			30.00		
Grade [%]	0.00			0.00			0.00			0.00		
Curb Present	No			No			No			No		
Crosswalk	Yes			Yes			Yes			Yes		

Volumes

Name	Mindanao Way			Mindanao Way			Lincoln Way			Lincoln Way		
Base Volume Input [veh/h]	0	355	334	383	1130	190	487	1033	94	145	717	59
Base Volume Adjustment Factor	1.0000	1.0000	1.0000	1.0000	1.0000	1.0000	1.0000	1.0000	1.0000	1.0000	1.0000	1.0000
Heavy Vehicles Percentage [%]	2.00	2.00	2.00	2.00	2.00	2.00	2.00	2.00	2.00	2.00	2.00	2.00
Growth Factor	1.0000	1.0000	1.0000	1.0000	1.0000	1.0000	1.0000	1.0000	1.0000	1.0000	1.0000	1.0000
In-Process Volume [veh/h]	0	0	0	0	0	0	0	0	0	0	0	0
Site-Generated Trips [veh/h]	0	0	0	0	0	0	0	0	0	0	0	0
Diverted Trips [veh/h]	0	0	0	0	0	0	0	0	0	0	0	0
Pass-by Trips [veh/h]	0	0	0	0	0	0	0	0	0	0	0	0
Existing Site Adjustment Volume [veh/h]	0	0	0	0	0	0	0	0	0	0	0	0
Other Volume [veh/h]	0	0	0	0	0	0	0	0	0	0	0	0
Right Turn on Red Volume [veh/h]	0	0	0	0	0	0	0	0	0	0	0	0
Total Hourly Volume [veh/h]	0	355	334	383	1130	190	487	1033	94	145	717	59
Peak Hour Factor	0.9200	0.9200	0.9200	0.9200	0.9200	0.9200	0.9200	0.9200	0.9200	0.9200	0.9200	0.9200
Other Adjustment Factor	1.0000	1.0000	1.0000	1.0000	1.0000	1.0000	1.0000	1.0000	1.0000	1.0000	1.0000	1.0000
Total 15-Minute Volume [veh/h]	0	96	91	104	307	52	132	281	26	39	195	16
Total Analysis Volume [veh/h]	0	386	363	416	1228	207	529	1123	102	158	779	64
Presence of On-Street Parking	No		No	No		No	No		No	No		No
On-Street Parking Maneuver Rate [/h]	0	0	0	0	0	0	0	0	0	0	0	0
Local Bus Stopping Rate [/h]	0	0	0	0	0	0	0	0	0	0	0	0
v_do, Outbound Pedestrian Volume crossing major street		0			0			0			0	
v_di, Inbound Pedestrian Volume crossing major street		0			0			0			0	
v_co, Outbound Pedestrian Volume crossing minor street		0			0			0			0	
v_ci, Inbound Pedestrian Volume crossing minor street		0			0			0			0	
v_ab, Corner Pedestrian Volume [ped/h]		0			0			0			0	
Bicycle Volume [bicycles/h]		0			3			0			2	

Intersection Settings

Located in CBD	No
Signal Coordination Group	1 - Coordination Group
Cycle Length [s]	130
Coordination Type	Time of Day Pattern Coordinated
Actuation Type	Semi-actuated
Offset [s]	98.0
Offset Reference	Lead Green - Beginning of First Green
Permissive Mode	MultiBand
Lost time [s]	0.00

Phasing & Timing

Control Type	Permis	Permis	Permis	Protect	Permis	Permis	Protect	Permis	Permis	Protect	Permis	Overla
Signal Group	0	4	0	3	8	0	1	6	0	5	2	8
Auxiliary Signal Groups												3,8
Lead / Lag	-	-	-	Lead	-	-	Lag	-	-	Lead	-	-
Minimum Green [s]	0	5	0	5	10	0	10	10	0	5	10	10
Maximum Green [s]	0	30	0	30	30	0	20	40	0	30	40	30
Amber [s]	0.0	3.0	0.0	3.0	3.7	0.0	3.9	4.4	0.0	3.0	4.4	3.7
All red [s]	0.0	1.0	0.0	1.0	2.1	0.0	2.3	1.0	0.0	1.0	1.0	2.1
Split [s]	0	35	0	19	54	0	43	58	0	18	33	54
Vehicle Extension [s]	0.0	3.0	0.0	3.0	3.0	0.0	3.0	4.0	0.0	3.0	4.3	3.0
Walk [s]	0	5	0	0	7	0	0	7	0	0	7	7
Pedestrian Clearance [s]	0	10	0	0	26	0	0	17	0	0	20	26
Delayed Vehicle Green [s]	0.0	0.0	0.0	0.0	0.0	0.0	0.0	0.0	0.0	0.0	0.0	0.0
Rest In Walk		No			No			No			No	
I1, Start-Up Lost Time [s]	0.0	2.0	0.0	2.0	2.0	0.0	2.0	2.0	0.0	2.0	2.0	2.0
I2, Clearance Lost Time [s]	0.0	2.0	0.0	2.0	3.8	0.0	4.2	3.4	0.0	2.0	3.4	3.8
Minimum Recall		No		No	No		No	Yes		No	Yes	No
Maximum Recall		No		No	No		No	No		No	No	No
Pedestrian Recall		No		No	No		No	No		No	No	No
Detector Location [ft]	0.0	0.0	0.0	0.0	0.0	0.0	0.0	0.0	0.0	0.0	0.0	0.0
Detector Length [ft]	0.0	0.0	0.0	0.0	0.0	0.0	0.0	0.0	0.0	0.0	0.0	0.0
I, Upstream Filtering Factor	1.00	1.00	1.00	1.00	1.00	1.00	1.00	1.00	1.00	1.00	1.00	1.00

Exclusive Pedestrian Phase

Pedestrian Signal Group	0
Pedestrian Walk [s]	0
Pedestrian Clearance [s]	0

Lane Group Calculations

Lane Group	C	C	L	C	C	L	C	C	L	C	R
C, Cycle Length [s]	130	130	130	130	130	130	130	130	130	130	130
L, Total Lost Time per Cycle [s]	4.00	4.00	4.00	5.80	5.80	6.20	5.40	5.40	4.00	5.40	4.90
l1_p, Permitted Start-Up Lost Time [s]	0.00	0.00	0.00	0.00	0.00	0.00	0.00	0.00	0.00	0.00	0.00
l2, Clearance Lost Time [s]	2.00	2.00	2.00	3.80	3.80	4.20	3.40	3.40	2.00	3.40	0.00
g_i, Effective Green Time [s]	31	31	15	48	48	37	53	53	13	28	48
g / C, Green / Cycle	0.24	0.24	0.12	0.37	0.37	0.28	0.41	0.41	0.10	0.21	0.37
(v / s)_i Volume / Saturation Flow Rate	0.20	0.23	0.12	0.39	0.40	0.30	0.23	0.23	0.09	0.15	0.04
s, saturation flow rate [veh/h]	1870	1597	3459	1870	1771	1781	3560	1791	1781	5094	1574
c, Capacity [veh/h]	446	381	399	693	657	504	1458	734	183	1081	584
d1, Uniform Delay [s]	47.14	49.25	57.50	40.90	40.90	46.60	29.39	29.40	57.42	47.61	26.82
k, delay calibration	0.33	0.44	0.11	0.47	0.50	0.45	0.50	0.50	0.11	0.50	0.11
l, Upstream Filtering Factor	1.00	1.00	1.00	1.00	1.00	1.00	1.00	1.00	1.00	1.00	1.00
d2, Incremental Delay [s]	12.12	39.37	32.96	43.95	61.29	51.78	1.55	3.07	11.32	4.15	0.08
d3, Initial Queue Delay [s]	0.00	0.00	0.00	0.00	0.00	0.00	0.00	0.00	0.00	0.00	0.00
Rp, platoon ratio	1.00	1.00	1.00	1.00	1.00	1.00	1.00	1.00	1.00	1.00	1.00
PF, progression factor	1.00	1.00	1.00	1.00	1.00	1.00	1.00	1.00	1.00	1.00	1.00

Lane Group Results

X, volume / capacity	0.84	0.98	1.04	1.04	1.09	1.05	0.56	0.56	0.86	0.72	0.11
d, Delay for Lane Group [s/veh]	59.26	88.62	90.46	84.85	102.19	98.38	30.94	32.47	68.73	51.76	26.90
Lane Group LOS	E	F	F	F	F	F	C	C	E	D	C
Critical Lane Group	No	No	No	No	Yes	Yes	No	No	No	Yes	No
50th-Percentile Queue Length [veh/ln]	13.03	16.21	8.38	30.32	31.88	23.43	10.05	10.44	5.69	8.25	1.34
50th-Percentile Queue Length [ft/ln]	325.72	405.18	209.55	758.10	797.02	585.70	251.20	261.07	142.34	206.27	33.40
95th-Percentile Queue Length [veh/ln]	18.95	22.81	13.36	40.48	43.64	32.35	15.25	15.74	9.61	12.96	2.41
95th-Percentile Queue Length [ft/ln]	473.71	570.24	333.90	1012.0	1090.8	808.65	381.17	393.56	240.17	324.04	60.13

Movement, Approach, & Intersection Results

d_M, Delay for Movement [s/veh]	0.00	60.13	88.62	90.46	92.01	102.19	98.38	31.36	32.47	68.73	51.76	26.90
Movement LOS		E	F	F	F	F	F	C	C	E	D	C
d_A, Approach Delay [s/veh]		73.94		92.80			51.64		52.85			
Approach LOS		E		F			D		D			
d_I, Intersection Delay [s/veh]		69.21										
Intersection LOS		E										
Intersection V/C		0.853										

Other Modes

g_Walk,mi, Effective Walk Time [s]		11.0		11.0		11.0		9.0
M_corner, Corner Circulation Area [ft ² /ped]		0.00		0.00		0.00		0.00
M_CW, Crosswalk Circulation Area [ft ² /ped]		0.00		0.00		0.00		0.00
d_p, Pedestrian Delay [s]		54.47		54.47		54.47		56.31
I_p,int, Pedestrian LOS Score for Intersection		2.694		2.930		2.993		3.098
Crosswalk LOS		B		C		C		C
s_b, Saturation Flow Rate of the bicycle lane [bicycles/h]		2000		2000		2000		2000
c_b, Capacity of the bicycle lane [bicycles/h]		477		742		809		425
d_b, Bicycle Delay [s]		37.70		25.77		23.04		40.37
I_b,int, Bicycle LOS Score for Intersection		2.178		3.087		2.524		2.110
Bicycle LOS		B		C		B		B

Sequence

Ring 1	1	2	3	4	-	-	-	-	-	-	-	-	-	-	-	-
Ring 2	5	6	-	8	-	-	-	-	-	-	-	-	-	-	-	-
Ring 3	-	-	-	-	-	-	-	-	-	-	-	-	-	-	-	-
Ring 4	-	-	-	-	-	-	-	-	-	-	-	-	-	-	-	-



**Intersection Level Of Service Report
Intersection 4: Bali Way amd Admiralty**

Control Type:	Signalized	Delay (sec / veh):	86.8
Analysis Method:	HCM 6th Edition	Level Of Service:	F
Analysis Period:	15 minutes	Volume to Capacity (v/c):	0.661

Intersection Setup

Name	Admiralty Way			Admiralty Way			Bali Way			Bali Way		
Approach	Northbound			Southbound			Eastbound			Westbound		
Lane Configuration	⇐⇐⇐			⇐⇐⇐			⇐⇐			⇐⇐⇐		
Turning Movement	Left	Thru	Right	Left	Thru	Right	Left	Thru	Right	Left	Thru	Right
Lane Width [ft]	12.00	12.00	12.00	12.00	12.00	12.00	12.00	12.00	12.00	12.00	12.00	12.00
No. of Lanes in Entry Pocket	1	0	0	1	0	0	0	0	0	0	0	0
Entry Pocket Length [ft]	120.00	100.00	100.00	200.00	100.00	100.00	100.00	100.00	100.00	100.00	100.00	100.00
No. of Lanes in Exit Pocket	0	0	0	0	0	0	0	0	0	0	0	0
Exit Pocket Length [ft]	0.00	0.00	0.00	0.00	0.00	0.00	0.00	0.00	0.00	0.00	0.00	0.00
Speed [mph]	30.00			30.00			30.00			30.00		
Grade [%]	0.00			0.00			0.00			0.00		
Curb Present	No			No			No			No		
Crosswalk	Yes			Yes			Yes			Yes		

Volumes

Name	Admiralty Way			Admiralty Way			Bali Way			Bali Way		
Base Volume Input [veh/h]	5	598	114	360	979	54	31	74	24	78	75	351
Base Volume Adjustment Factor	1.0000	1.0000	1.0000	1.0000	1.0000	1.0000	1.0000	1.0000	1.0000	1.0000	1.0000	1.0000
Heavy Vehicles Percentage [%]	2.00	2.00	2.00	2.00	2.00	2.00	2.00	2.00	2.00	2.00	2.00	2.00
Growth Factor	1.0000	1.0000	1.0000	1.0000	1.0000	1.0000	1.0000	1.0000	1.0000	1.0000	1.0000	1.0000
In-Process Volume [veh/h]	0	0	0	0	0	0	0	0	0	0	0	0
Site-Generated Trips [veh/h]	0	0	0	0	0	0	0	0	0	0	0	0
Diverted Trips [veh/h]	0	0	0	0	0	0	0	0	0	0	0	0
Pass-by Trips [veh/h]	0	0	0	0	0	0	0	0	0	0	0	0
Existing Site Adjustment Volume [veh/h]	0	0	0	0	0	0	0	0	0	0	0	0
Other Volume [veh/h]	0	0	0	0	0	0	0	0	0	0	0	0
Right Turn on Red Volume [veh/h]	0	0	0	0	0	0	0	0	0	0	0	0
Total Hourly Volume [veh/h]	5	598	114	360	979	54	31	74	24	78	75	351
Peak Hour Factor	0.9200	0.9200	0.9200	0.9200	0.9200	0.9200	0.9200	0.9200	0.9200	0.9200	0.9200	0.9200
Other Adjustment Factor	1.0000	1.0000	1.0000	1.0000	1.0000	1.0000	1.0000	1.0000	1.0000	1.0000	1.0000	1.0000
Total 15-Minute Volume [veh/h]	1	163	31	98	266	15	8	20	7	21	20	95
Total Analysis Volume [veh/h]	5	650	124	391	1064	59	34	80	26	85	82	382
Presence of On-Street Parking	No		No	No		No	No		No	No		No
On-Street Parking Maneuver Rate [/h]	0	0	0	0	0	0	0	0	0	0	0	0
Local Bus Stopping Rate [/h]	0	0	0	0	0	0	0	0	0	0	0	0
v_do, Outbound Pedestrian Volume crossing major street		0			0			0			0	
v_di, Inbound Pedestrian Volume crossing major street		0			0			0			0	
v_co, Outbound Pedestrian Volume crossing minor street		3			4			4			4	
v_ci, Inbound Pedestrian Volume crossing minor street		4			4			4			3	
v_ab, Corner Pedestrian Volume [ped/h]		0			0			0			0	
Bicycle Volume [bicycles/h]		2			1			1			0	

Intersection Settings

Located in CBD	No
Signal Coordination Group	-
Cycle Length [s]	130
Coordination Type	Time of Day Pattern Coordinated
Actuation Type	Semi-actuated
Offset [s]	86.0
Offset Reference	Lead Green - Beginning of First Green
Permissive Mode	SingleBand
Lost time [s]	0.00

Phasing & Timing

Control Type	Protect	Permis	Permis	Protect	Permis	Permis	Permis	Permis	Permis	Permis	Permis	Permis
Signal Group	5	2	0	1	6	0	0	4	0	0	8	0
Auxiliary Signal Groups												
Lead / Lag	Lead	-	-	Lag	-	-	-	-	-	-	-	-
Minimum Green [s]	8	10	0	8	10	0	0	8	0	0	8	0
Maximum Green [s]	20	40	0	20	40	0	0	30	0	0	30	0
Amber [s]	3.6	4.4	0.0	3.9	4.4	0.0	0.0	3.7	0.0	0.0	3.7	0.0
All red [s]	1.1	0.9	0.0	1.1	0.9	0.0	0.0	1.3	0.0	0.0	1.3	0.0
Split [s]	13	38	0	60	35	0	0	32	0	0	82	0
Vehicle Extension [s]	3.0	3.3	0.0	2.0	3.4	0.0	0.0	3.0	0.0	0.0	3.0	0.0
Walk [s]	0	7	0	0	7	0	0	7	0	0	0	0
Pedestrian Clearance [s]	0	19	0	0	12	0	0	20	0	0	0	0
Delayed Vehicle Green [s]	0.0	0.0	0.0	0.0	0.0	0.0	0.0	0.0	0.0	0.0	0.0	0.0
Rest In Walk		No			No			No			No	
I1, Start-Up Lost Time [s]	2.0	2.0	0.0	2.0	2.0	0.0	0.0	2.0	0.0	0.0	2.0	0.0
I2, Clearance Lost Time [s]	2.7	3.3	0.0	3.0	3.3	0.0	0.0	3.0	0.0	0.0	3.0	0.0
Minimum Recall	No	Yes		No	Yes			No			No	
Maximum Recall	No	No		No	No			No			No	
Pedestrian Recall	No	No		No	No			No			No	
Detector Location [ft]	0.0	0.0	0.0	0.0	0.0	0.0	0.0	0.0	0.0	0.0	0.0	0.0
Detector Length [ft]	0.0	0.0	0.0	0.0	0.0	0.0	0.0	0.0	0.0	0.0	0.0	0.0
I, Upstream Filtering Factor	1.00	1.00	1.00	1.00	1.00	1.00	1.00	1.00	1.00	1.00	1.00	1.00

Exclusive Pedestrian Phase

Pedestrian Signal Group	0
Pedestrian Walk [s]	0
Pedestrian Clearance [s]	0

Lane Group Calculations

Lane Group	L	C	C	L	C	C	C	C	L	C	R
C, Cycle Length [s]	130	130	130	130	130	130	130	130	130	130	130
L, Total Lost Time per Cycle [s]	4.70	5.30	5.30	5.00	5.30	5.30	5.00	5.00	5.00	5.00	5.00
l1_p, Permitted Start-Up Lost Time [s]	0.00	0.00	0.00	0.00	0.00	0.00	2.00	0.00	2.00	0.00	0.00
l2, Clearance Lost Time [s]	2.70	3.30	3.30	0.00	3.30	3.30	3.00	3.00	3.00	3.00	3.00
g_i, Effective Green Time [s]	1	62	62	26	92	92	27	27	21	21	21
g / C, Green / Cycle	0.01	0.47	0.47	0.20	0.71	0.71	0.21	0.21	0.17	0.17	0.17
(v / s)_i Volume / Saturation Flow Rate	0.00	0.21	0.21	0.51	0.30	0.30	0.41	0.07	0.07	0.14	0.14
s, saturation flow rate [veh/h]	1781	1870	1756	760	1870	1830	83	1625	1288	1676	1589
c, Capacity [veh/h]	18	884	830	201	1326	1297	73	337	180	277	263
d1, Uniform Delay [s]	63.85	22.94	22.99	54.85	7.89	7.92	63.24	43.66	56.78	52.78	52.78
k, delay calibration	0.11	0.50	0.50	0.11	0.50	0.50	0.50	0.11	0.11	0.11	0.11
l, Upstream Filtering Factor	1.00	1.00	1.00	1.00	1.00	1.00	1.00	1.00	1.00	1.00	1.00
d2, Incremental Delay [s]	7.81	1.65	1.79	427.93	1.00	1.04	20.13	0.53	1.92	7.63	8.04
d3, Initial Queue Delay [s]	0.00	0.00	0.00	0.00	0.00	0.00	0.00	0.00	0.00	0.00	0.00
Rp, platoon ratio	1.00	1.00	1.00	1.00	1.00	1.00	1.00	1.00	1.00	1.00	1.00
PF, progression factor	1.00	1.00	1.00	1.00	1.00	1.00	1.00	1.00	1.00	1.00	1.00

Lane Group Results

X, volume / capacity	0.27	0.45	0.45	1.94	0.43	0.43	0.47	0.31	0.47	0.86	0.86
d, Delay for Lane Group [s/veh]	71.66	24.59	24.78	482.78	8.89	8.96	83.37	44.18	58.70	60.41	60.82
Lane Group LOS	E	C	C	F	A	A	F	D	E	E	E
Critical Lane Group	No	No	Yes	Yes	No	No	Yes	No	No	No	No
50th-Percentile Queue Length [veh/ln]	0.20	8.55	8.14	14.74	6.54	6.49	1.54	2.97	2.80	8.15	7.77
50th-Percentile Queue Length [ft/ln]	5.11	213.64	203.49	368.55	163.50	162.28	38.40	74.17	70.06	203.78	194.16
95th-Percentile Queue Length [veh/ln]	0.37	13.34	12.82	26.01	10.73	10.67	2.76	5.34	5.04	12.83	12.34
95th-Percentile Queue Length [ft/ln]	9.20	333.49	320.46	650.34	268.35	266.73	69.11	133.51	126.10	320.83	308.42

Movement, Approach, & Intersection Results

d_M, Delay for Movement [s/veh]	71.66	24.66	24.78	482.78	8.93	8.96	83.37	44.18	44.18	58.70	60.41	60.65
Movement LOS	E	C	C	F	A	A	F	D	D	E	E	E
d_A, Approach Delay [s/veh]	24.98			131.30			53.70			60.31		
Approach LOS	C			F			D			E		
d_I, Intersection Delay [s/veh]	86.81											
Intersection LOS	F											
Intersection V/C	0.661											

Other Modes

g_Walk,mi, Effective Walk Time [s]	11.0			77.0			11.0			11.0		
M_corner, Corner Circulation Area [ft ² /ped]	0.00			0.00			0.00			0.00		
M_CW, Crosswalk Circulation Area [ft ² /ped]	0.00			0.00			0.00			0.00		
d_p, Pedestrian Delay [s]	54.47			10.80			54.47			54.47		
I_p,int, Pedestrian LOS Score for Intersection	2.819			2.873			2.051			3.033		
Crosswalk LOS	C			C			B			C		
s_b, Saturation Flow Rate of the bicycle lane [bicycles/h]	2000			2000			2000			2000		
c_b, Capacity of the bicycle lane [bicycles/h]	503			457			415			1185		
d_b, Bicycle Delay [s]	36.45			38.71			40.82			10.80		
I_b,int, Bicycle LOS Score for Intersection	2.202			2.809			1.675			2.465		
Bicycle LOS	B			C			A			B		

Sequence

Ring 1	1	2	-	4	-	-	-	-	-	-	-	-	-	-	-	-
Ring 2	5	6	-	8	-	-	-	-	-	-	-	-	-	-	-	-
Ring 3	-	-	-	-	-	-	-	-	-	-	-	-	-	-	-	-
Ring 4	-	-	-	-	-	-	-	-	-	-	-	-	-	-	-	-

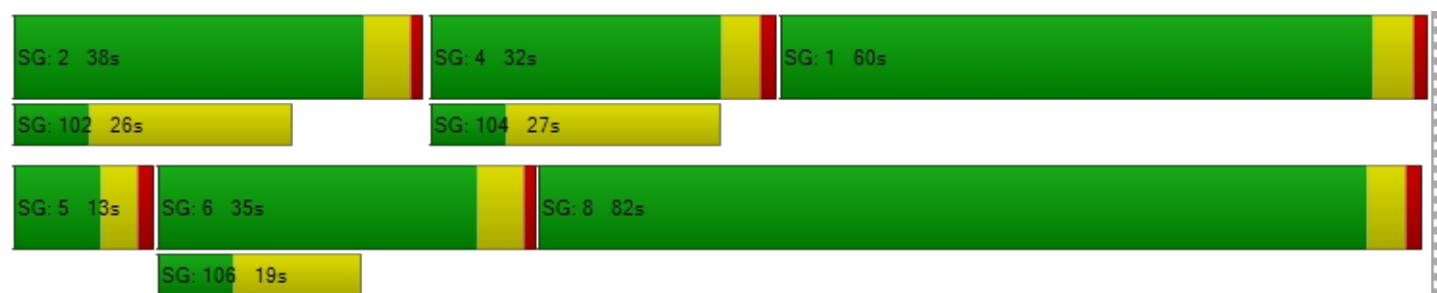

**Intersection Level Of Service Report
Intersection 5: Bali way and Lincoln**

Control Type: Signalized
 Analysis Method: HCM 6th Edition
 Analysis Period: 15 minutes

Delay (sec / veh): 30.2
 Level Of Service: C
 Volume to Capacity (v/c): 0.875

Intersection Setup

Name	Lincoln Way			Lincoln Way			Bali Way			Bali Way		
Approach	Northbound			Southbound			Eastbound			Westbound		
Lane Configuration												
Turning Movement	Left	Thru	Right	Left	Thru	Right	Left	Thru	Right	Left	Thru	Right
Lane Width [ft]	12.00	12.00	12.00	12.00	12.00	12.00	12.00	12.00	12.00	12.00	12.00	12.00
No. of Lanes in Entry Pocket	1	0	0	1	0	0	0	0	0	0	0	0
Entry Pocket Length [ft]	215.00	100.00	100.00	145.00	100.00	100.00	100.00	100.00	100.00	100.00	100.00	100.00
No. of Lanes in Exit Pocket	0	0	0	0	0	0	0	0	0	0	0	0
Exit Pocket Length [ft]	0.00	0.00	0.00	0.00	0.00	0.00	0.00	0.00	0.00	0.00	0.00	0.00
Speed [mph]	30.00			30.00			30.00			30.00		
Grade [%]	0.00			0.00			0.00			0.00		
Curb Present	No			No			No			No		
Crosswalk	Yes			Yes			Yes			Yes		

Volumes

Name	Lincoln Way			Lincoln Way			Bali Way			Bali Way		
Base Volume Input [veh/h]	96	682	0	22	1062	364	386	0	167	0	0	0
Base Volume Adjustment Factor	1.0000	1.0000	1.0000	1.0000	1.0000	1.0000	1.0000	1.0000	1.0000	1.0000	1.0000	1.0000
Heavy Vehicles Percentage [%]	2.00	2.00	2.00	2.00	2.00	2.00	2.00	2.00	2.00	2.00	2.00	2.00
Growth Factor	1.0000	1.0000	1.0000	1.0000	1.0000	1.0000	1.0000	1.0000	1.0000	1.0000	1.0000	1.0000
In-Process Volume [veh/h]	0	0	0	0	0	0	0	0	0	0	0	0
Site-Generated Trips [veh/h]	0	0	0	0	0	0	0	0	0	0	0	0
Diverted Trips [veh/h]	0	0	0	0	0	0	0	0	0	0	0	0
Pass-by Trips [veh/h]	0	0	0	0	0	0	0	0	0	0	0	0
Existing Site Adjustment Volume [veh/h]	0	0	0	0	0	0	0	0	0	0	0	0
Other Volume [veh/h]	0	0	0	0	0	0	0	0	0	0	0	0
Right Turn on Red Volume [veh/h]	0	0	0	0	0	0	0	0	0	0	0	0
Total Hourly Volume [veh/h]	96	682	0	22	1062	364	386	0	167	0	0	0
Peak Hour Factor	0.9200	0.9200	0.9200	0.9200	0.9200	0.9200	0.9200	0.9200	0.9200	0.9200	0.9200	0.9200
Other Adjustment Factor	1.0000	1.0000	1.0000	1.0000	1.0000	1.0000	1.0000	1.0000	1.0000	1.0000	1.0000	1.0000
Total 15-Minute Volume [veh/h]	26	185	0	6	289	99	105	0	45	0	0	0
Total Analysis Volume [veh/h]	104	741	0	24	1154	396	420	0	182	0	0	0
Presence of On-Street Parking	No		No	No		No	No		No	No		No
On-Street Parking Maneuver Rate [/h]	0	0	0	0	0	0	0	0	0	0	0	0
Local Bus Stopping Rate [/h]	0	0	0	0	0	0	0	0	0	0	0	0
v_do, Outbound Pedestrian Volume crossing major street	0			1			0			0		
v_di, Inbound Pedestrian Volume crossing major street	0			0			1			0		
v_co, Outbound Pedestrian Volume crossing minor street	0			0			0			0		
v_ci, Inbound Pedestrian Volume crossing minor street	0			0			0			0		
v_ab, Corner Pedestrian Volume [ped/h]	0			0			0			0		
Bicycle Volume [bicycles/h]	1			1			0			0		

Intersection Settings

Located in CBD	No
Signal Coordination Group	-
Cycle Length [s]	130
Coordination Type	Time of Day Pattern Coordinated
Actuation Type	Semi-actuated
Offset [s]	104.0
Offset Reference	Lead Green - Beginning of First Green
Permissive Mode	MultiBand
Lost time [s]	0.00

Phasing & Timing

Control Type	Protect	Permis	Permis	Protect	Permis	Permis	Split	Split	Split	Split	Split	Split
Signal Group	5	2	0	1	6	0	0	4	0	0	3	0
Auxiliary Signal Groups												
Lead / Lag	Lead	-	-	Lag	-	-	-	-	-	-	-	-
Minimum Green [s]	7	10	0	8	10	0	0	9	0	0	9	0
Maximum Green [s]	20	40	0	20	40	0	0	30	0	0	20	0
Amber [s]	3.9	4.4	0.0	3.9	4.4	0.0	0.0	3.6	0.0	0.0	3.6	0.0
All red [s]	1.5	0.5	0.0	1.7	0.5	0.0	0.0	1.9	0.0	0.0	1.9	0.0
Split [s]	15	23	0	14	115	0	0	78	0	0	15	0
Vehicle Extension [s]	1.0	4.3	0.0	1.0	4.6	0.0	0.0	1.0	0.0	0.0	3.0	0.0
Walk [s]	0	7	0	0	7	0	0	7	0	0	0	0
Pedestrian Clearance [s]	0	8	0	0	13	0	0	19	0	0	0	0
Delayed Vehicle Green [s]	0.0	0.0	0.0	0.0	0.0	0.0	0.0	0.0	0.0	0.0	0.0	0.0
Rest In Walk		No			No			No			No	
I1, Start-Up Lost Time [s]	2.0	2.0	0.0	2.0	2.0	0.0	0.0	2.0	0.0	0.0	2.0	0.0
I2, Clearance Lost Time [s]	3.4	2.9	0.0	3.6	2.9	0.0	0.0	3.5	0.0	0.0	3.5	0.0
Minimum Recall	No	Yes		No	Yes			No			No	
Maximum Recall	No	No		No	No			No			No	
Pedestrian Recall	No	Yes		No	Yes			No			No	
Detector Location [ft]	0.0	0.0	0.0	0.0	0.0	0.0	0.0	0.0	0.0	0.0	0.0	0.0
Detector Length [ft]	0.0	0.0	0.0	0.0	0.0	0.0	0.0	0.0	0.0	0.0	0.0	0.0
I, Upstream Filtering Factor	1.00	1.00	1.00	1.00	1.00	1.00	1.00	1.00	1.00	1.00	1.00	1.00

Exclusive Pedestrian Phase

Pedestrian Signal Group	0
Pedestrian Walk [s]	0
Pedestrian Clearance [s]	0

Lane Group Calculations

Lane Group	L	C	C	L	C	C	L	C	R	C
C, Cycle Length [s]	130	130	130	130	130	130	130	130	130	130
L, Total Lost Time per Cycle [s]	5.40	4.90	4.90	5.60	4.90	4.90	5.50	5.50	5.50	5.50
l1_p, Permitted Start-Up Lost Time [s]	0.00	0.00	0.00	0.00	0.00	0.00	2.00	2.00	0.00	2.00
l2, Clearance Lost Time [s]	3.40	2.90	2.90	3.60	2.90	2.90	3.50	3.50	3.50	3.50
g_i, Effective Green Time [s]	9	22	22	5	110	110	82	82	82	0
g / C, Green / Cycle	0.07	0.17	0.17	0.04	0.85	0.85	0.63	0.63	0.63	0.00
(v / s)_i Volume / Saturation Flow Rate	0.06	0.14	0.14	0.01	0.30	0.30	0.63	0.72	0.11	0.00
s, saturation flow rate [veh/h]	1781	3560	1870	1781	3560	1619	333	290	1589	222
c, Capacity [veh/h]	127	602	316	64	3025	1375	238	238	1001	28
d1, Uniform Delay [s]	59.54	51.97	51.97	61.27	2.10	2.11	34.10	34.10	10.06	0.00
k, delay calibration	0.04	0.50	0.50	0.04	0.50	0.50	0.46	0.50	0.04	0.11
l, Upstream Filtering Factor	1.00	1.00	1.00	1.00	1.00	1.00	1.00	1.00	1.00	1.00
d2, Incremental Delay [s]	4.85	11.08	19.44	1.37	0.32	0.72	32.57	34.51	0.03	0.00
d3, Initial Queue Delay [s]	0.00	0.00	0.00	0.00	0.00	0.00	0.00	0.00	0.00	0.00
Rp, platoon ratio	1.00	1.00	1.00	1.00	1.00	1.00	1.00	1.00	1.00	1.00
PF, progression factor	1.00	1.00	1.00	1.00	1.00	1.00	1.00	1.00	1.00	1.00

Lane Group Results

X, volume / capacity	0.82	0.81	0.81	0.38	0.35	0.36	0.88	0.88	0.18	0.00
d, Delay for Lane Group [s/veh]	64.39	63.05	71.41	62.63	2.42	2.83	66.67	68.62	10.10	0.00
Lane Group LOS	E	E	E	E	A	A	E	E	B	A
Critical Lane Group	No	Yes	No	Yes	No	No	No	Yes	No	No
50th-Percentile Queue Length [veh/ln]	3.56	8.56	9.73	0.80	2.06	2.06	9.13	9.26	2.16	0.00
50th-Percentile Queue Length [ft/ln]	88.92	214.00	243.15	20.03	51.62	51.45	228.23	231.44	54.02	0.00
95th-Percentile Queue Length [veh/ln]	6.40	13.36	14.84	1.44	3.72	3.70	14.08	14.25	3.89	0.00
95th-Percentile Queue Length [ft/ln]	160.05	333.96	371.01	36.05	92.92	92.60	352.10	356.19	97.23	0.00

Movement, Approach, & Intersection Results

d_M, Delay for Movement [s/veh]	64.39	65.93	71.41	62.63	2.45	2.83	67.64	68.62	10.10	0.00	0.00	0.00
Movement LOS	E	E	E	E	A	A	E	E	B	A	A	A
d_A, Approach Delay [s/veh]	65.74			3.46			50.24			0.00		
Approach LOS	E			A			D			A		
d_I, Intersection Delay [s/veh]	30.20											
Intersection LOS	C											
Intersection V/C	0.875											

Other Modes

g_Walk,mi, Effective Walk Time [s]	11.0			9.5			11.0			11.0		
M_corner, Corner Circulation Area [ft ² /ped]	0.00			0.00			0.00			0.00		
M_CW, Crosswalk Circulation Area [ft ² /ped]	0.00			0.00			0.00			0.00		
d_p, Pedestrian Delay [s]	54.47			55.85			54.47			54.47		
I_p,int, Pedestrian LOS Score for Intersection	2.915			3.591			2.650			1.744		
Crosswalk LOS	C			D			B			A		
s_b, Saturation Flow Rate of the bicycle lane [bicycles/h]	2000			2000			2000			2000		
c_b, Capacity of the bicycle lane [bicycles/h]	278			1694			1115			146		
d_b, Bicycle Delay [s]	48.18			1.52			12.72			55.85		
I_b,int, Bicycle LOS Score for Intersection	2.024			2.425			2.553			1.560		
Bicycle LOS	B			B			B			A		

Sequence

Ring 1	1	2	3	4	-	-	-	-	-	-	-	-	-	-	-	-
Ring 2	5	6	-	-	-	-	-	-	-	-	-	-	-	-	-	-
Ring 3	-	-	-	-	-	-	-	-	-	-	-	-	-	-	-	-
Ring 4	-	-	-	-	-	-	-	-	-	-	-	-	-	-	-	-



**Intersection Level Of Service Report
Intersection 6: Fiji and Lincoln**

Control Type: Signalized
 Analysis Method: HCM 6th Edition
 Analysis Period: 15 minutes

Delay (sec / veh): 102.7
 Level Of Service: F
 Volume to Capacity (v/c): 0.647

Intersection Setup

Name	Fiji Way			Fiji Way			Lincoln Way			Lincoln Way		
Approach	Northbound			Southbound			Eastbound			Westbound		
Lane Configuration	⇐⇐⇐			⇐⇐⇐			⇐⇐⇐⇐⇐			⇐⇐⇐⇐⇐		
Turning Movement	Left	Thru	Right	Left	Thru	Right	Left	Thru	Right	Left	Thru	Right
Lane Width [ft]	12.00	12.00	12.00	12.00	12.00	12.00	12.00	12.00	12.00	12.00	12.00	12.00
No. of Lanes in Entry Pocket	1	0	0	0	0	0	1	0	0	1	0	1
Entry Pocket Length [ft]	175.00	100.00	100.00	100.00	100.00	100.00	100.00	100.00	100.00	330.00	100.00	100.00
No. of Lanes in Exit Pocket	0	0	0	0	0	0	0	0	0	0	0	1
Exit Pocket Length [ft]	0.00	0.00	0.00	0.00	0.00	0.00	0.00	0.00	0.00	0.00	0.00	425.00
Speed [mph]	30.00			30.00			30.00			30.00		
Grade [%]	0.00			0.00			0.00			0.00		
Curb Present	No			No			No			No		
Crosswalk	Yes			Yes			Yes			Yes		

Volumes

Name	Fiji Way			Fiji Way			Lincoln Way			Lincoln Way		
Base Volume Input [veh/h]	111	23	542	27	8	13	25	1179	75	367	840	23
Base Volume Adjustment Factor	1.0000	1.0000	1.0000	1.0000	1.0000	1.0000	1.0000	1.0000	1.0000	1.0000	1.0000	1.0000
Heavy Vehicles Percentage [%]	2.00	2.00	2.00	2.00	2.00	2.00	2.00	2.00	2.00	2.00	2.00	2.00
Growth Factor	1.0000	1.0000	1.0000	1.0000	1.0000	1.0000	1.0000	1.0000	1.0000	1.0000	1.0000	1.0000
In-Process Volume [veh/h]	0	0	0	0	0	0	0	0	0	0	0	0
Site-Generated Trips [veh/h]	0	0	0	0	0	0	0	0	0	0	0	0
Diverted Trips [veh/h]	0	0	0	0	0	0	0	0	0	0	0	0
Pass-by Trips [veh/h]	0	0	0	0	0	0	0	0	0	0	0	0
Existing Site Adjustment Volume [veh/h]	0	0	0	0	0	0	0	0	0	0	0	0
Other Volume [veh/h]	0	0	0	0	0	0	0	0	0	0	0	0
Right Turn on Red Volume [veh/h]	0	0	0	0	0	0	0	0	0	0	0	0
Total Hourly Volume [veh/h]	111	23	542	27	8	13	25	1179	75	367	840	23
Peak Hour Factor	0.9200	0.9200	0.9200	0.9200	0.9200	0.9200	0.9200	0.9200	0.9200	0.9200	0.9200	0.9200
Other Adjustment Factor	1.0000	1.0000	1.0000	1.0000	1.0000	1.0000	1.0000	1.0000	1.0000	1.0000	1.0000	1.0000
Total 15-Minute Volume [veh/h]	30	6	147	7	2	4	7	320	20	100	228	6
Total Analysis Volume [veh/h]	121	25	589	29	9	14	27	1282	82	399	913	25
Presence of On-Street Parking	No		No	No		No	No		No	No		No
On-Street Parking Maneuver Rate [/h]	0	0	0	0	0	0	0	0	0	0	0	0
Local Bus Stopping Rate [/h]	0	0	0	0	0	0	0	0	0	0	0	0
v_do, Outbound Pedestrian Volume crossing major street		17			1			17			18	
v_di, Inbound Pedestrian Volume crossing major street		18			17			1			17	
v_co, Outbound Pedestrian Volume crossing minor street		3			1			3			0	
v_ci, Inbound Pedestrian Volume crossing minor street		3			0			3			1	
v_ab, Corner Pedestrian Volume [ped/h]		0			0			0			0	
Bicycle Volume [bicycles/h]		6			1			0			0	

Intersection Settings

Located in CBD	No
Signal Coordination Group	-
Cycle Length [s]	130
Coordination Type	Time of Day Pattern Coordinated
Actuation Type	Semi-actuated
Offset [s]	120.0
Offset Reference	Lead Green - Beginning of First Green
Permissive Mode	MultiBand
Lost time [s]	0.00

Phasing & Timing

Control Type	Permis	Permis	Permis	Permis	Permis	Permis	Protect	Permis	Permis	Protect	Permis	Permis
Signal Group	0	4	0	0	8	0	1	2	0	5	6	0
Auxiliary Signal Groups												
Lead / Lag	-	-	-	-	-	-	Lead	-	-	Lead	-	-
Minimum Green [s]	0	9	0	0	9	0	10	10	0	10	10	0
Maximum Green [s]	0	30	0	0	30	0	20	40	0	30	40	0
Amber [s]	0.0	4.1	0.0	0.0	4.1	0.0	3.9	4.8	0.0	4.3	4.8	0.0
All red [s]	0.0	2.2	0.0	0.0	2.2	0.0	1.9	0.8	0.0	2.0	0.8	0.0
Split [s]	0	84	0	0	79	0	16	30	0	18	33	0
Vehicle Extension [s]	0.0	1.0	0.0	0.0	3.0	0.0	1.0	4.2	0.0	1.0	4.5	0.0
Walk [s]	0	0	0	0	7	0	0	7	0	0	7	0
Pedestrian Clearance [s]	0	0	0	0	20	0	0	9	0	0	13	0
Delayed Vehicle Green [s]	0.0	0.0	0.0	0.0	0.0	0.0	0.0	0.0	0.0	0.0	0.0	0.0
Rest In Walk		No			No			No			No	
I1, Start-Up Lost Time [s]	0.0	2.0	0.0	0.0	2.0	0.0	2.0	2.0	0.0	2.0	2.0	0.0
I2, Clearance Lost Time [s]	0.0	4.3	0.0	0.0	4.3	0.0	3.8	3.6	0.0	4.3	3.6	0.0
Minimum Recall		No			No		No	Yes		No	Yes	
Maximum Recall		No			No		No	No		No	No	
Pedestrian Recall		No			No		No	No		No	No	
Detector Location [ft]	0.0	0.0	0.0	0.0	0.0	0.0	0.0	0.0	0.0	0.0	0.0	0.0
Detector Length [ft]	0.0	0.0	0.0	0.0	0.0	0.0	0.0	0.0	0.0	0.0	0.0	0.0
I, Upstream Filtering Factor	1.00	1.00	1.00	1.00	1.00	1.00	1.00	1.00	1.00	1.00	1.00	1.00

Exclusive Pedestrian Phase

Pedestrian Signal Group	0
Pedestrian Walk [s]	0
Pedestrian Clearance [s]	0

Lane Group Calculations

Lane Group	L	C	R	C	C	L	C	C	L	C	R
C, Cycle Length [s]	130	130	130	130	130	130	130	130	130	130	130
L, Total Lost Time per Cycle [s]	6.30	6.30	6.30	6.30	6.30	5.80	5.60	5.60	6.30	5.60	5.60
l1_p, Permitted Start-Up Lost Time [s]	2.00	0.00	0.00	2.00	0.00	0.00	0.00	0.00	0.00	0.00	0.00
l2, Clearance Lost Time [s]	4.30	4.30	4.30	4.30	4.30	3.80	3.60	3.60	0.00	3.60	3.60
g_i, Effective Green Time [s]	30	30	30	24	24	6	37	37	12	37	37
g / C, Green / Cycle	0.23	0.23	0.23	0.18	0.18	0.05	0.29	0.29	0.09	0.29	0.29
(v / s)_i Volume / Saturation Flow Rate	0.20	0.01	0.38	0.02	0.02	0.02	0.25	0.25	0.13	0.26	0.02
s, saturation flow rate [veh/h]	598	1870	1561	1194	1494	1781	3560	1811	2958	3560	1588
c, Capacity [veh/h]	0	434	363	275	275	86	1024	521	376	1015	453
d1, Uniform Delay [s]	0.00	38.84	49.64	46.68	43.93	59.81	44.21	44.23	59.78	44.68	33.76
k, delay calibration	0.29	0.04	0.50	0.11	0.11	0.04	0.17	0.34	0.04	0.19	0.19
l, Upstream Filtering Factor	1.00	1.00	1.00	1.00	1.00	1.00	1.00	1.00	1.00	1.00	1.00
d2, Incremental Delay [s]	0.00	0.02	293.47	0.17	0.13	0.77	4.05	14.01	33.28	5.28	0.09
d3, Initial Queue Delay [s]	0.00	0.00	0.00	0.00	0.00	0.00	0.00	0.00	0.00	0.00	0.00
Rp, platoon ratio	1.00	1.00	1.00	1.00	1.00	1.00	1.00	1.00	1.00	1.00	1.00
PF, progression factor	1.00	1.00	1.00	1.00	1.00	1.00	1.00	1.00	1.00	1.00	1.00

Lane Group Results

X, volume / capacity	10000.	0.06	1.62	0.11	0.08	0.32	0.88	0.88	1.06	0.90	0.06
d, Delay for Lane Group [s/veh]	0.00	38.86	343.11	46.84	44.05	60.59	48.26	58.24	93.07	49.96	33.84
Lane Group LOS	F	D	F	D	D	E	D	E	F	D	C
Critical Lane Group	No	No	Yes	No	No	Yes	No	Yes	No	No	No
50th-Percentile Queue Length [veh/ln]	0.00	0.63	41.23	0.82	0.63	0.88	14.41	16.12	8.02	14.82	0.59
50th-Percentile Queue Length [ft/ln]	0.00	15.81	1030.8	20.62	15.77	22.05	360.16	402.95	200.60	370.55	14.83
95th-Percentile Queue Length [veh/ln]	0.00	1.14	64.03	1.48	1.14	1.59	20.63	22.70	12.96	21.14	1.07
95th-Percentile Queue Length [ft/ln]	0.00	28.47	1600.6	37.11	28.39	39.68	515.78	567.55	323.96	528.40	26.70

Movement, Approach, & Intersection Results

d_M, Delay for Movement [s/veh]	0.00	38.86	343.11	46.84	44.05	44.05	60.59	51.20	58.24	93.07	49.96	33.84
Movement LOS	A	D	F	D	D	D	E	D	E	F	D	C
d_A, Approach Delay [s/veh]	276.28			45.61			51.80			62.52		
Approach LOS	F			D			D			E		
d_I, Intersection Delay [s/veh]	102.73											
Intersection LOS	F											
Intersection V/C	0.647											

Other Modes

g_Walk,mi, Effective Walk Time [s]	11.0	11.0	11.0	77.7
M_corner, Corner Circulation Area [ft ² /ped]	0.00	0.00	0.00	0.00
M_CW, Crosswalk Circulation Area [ft ² /ped]	0.00	0.00	0.00	0.00
d_p, Pedestrian Delay [s]	54.47	54.47	54.47	10.52
I_p,int, Pedestrian LOS Score for Intersection	2.697	2.180	3.123	3.193
Crosswalk LOS	B	B	C	C
s_b, Saturation Flow Rate of the bicycle lane [bicycles/h]	2000	2000	2000	2000
c_b, Capacity of the bicycle lane [bicycles/h]	1195	1118	375	422
d_b, Bicycle Delay [s]	10.55	12.63	42.89	40.49
I_b,int, Bicycle LOS Score for Intersection	2.772	1.603	2.325	2.663
Bicycle LOS	C	A	B	B

Sequence

Ring 1	1	2	-	4	-	-	-	-	-	-	-	-	-	-	-	-
Ring 2	5	6	-	8	-	-	-	-	-	-	-	-	-	-	-	-
Ring 3	-	-	-	-	-	-	-	-	-	-	-	-	-	-	-	-
Ring 4	-	-	-	-	-	-	-	-	-	-	-	-	-	-	-	-

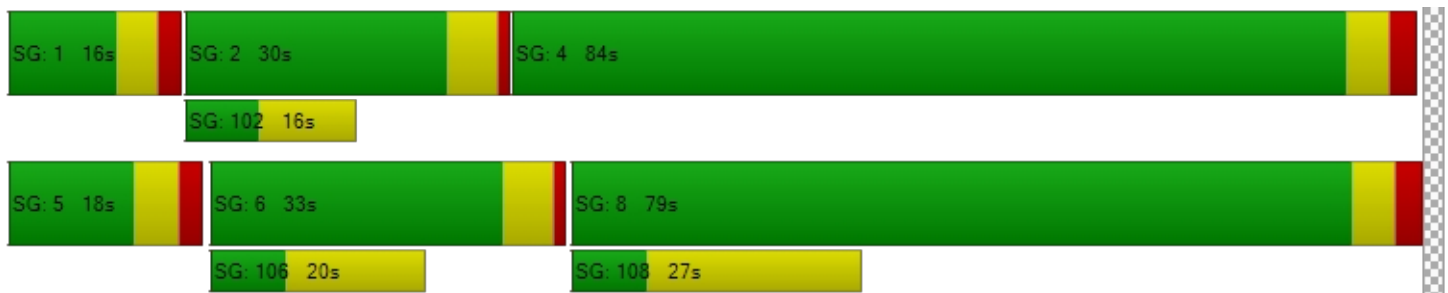

**Intersection Level Of Service Report
Intersection 7: Fiji and Admiralty**

Control Type:	Signalized	Delay (sec / veh):	6.1
Analysis Method:	HCM 6th Edition	Level Of Service:	A
Analysis Period:	15 minutes	Volume to Capacity (v/c):	0.322

Intersection Setup

Name	Admiralty Way		Fiji Way		Fiji Way	
Approach	Southbound		Eastbound		Westbound	
Lane Configuration	⇐⇐⇐		⇐		⇐	
Turning Movement	Left	Right	Left	Thru	Thru	Right
Lane Width [ft]	12.00	12.00	12.00	12.00	12.00	12.00
No. of Lanes in Entry Pocket	1	0	1	0	0	0
Entry Pocket Length [ft]	135.00	100.00	145.00	100.00	100.00	100.00
No. of Lanes in Exit Pocket	0	0	0	0	0	0
Exit Pocket Length [ft]	0.00	0.00	0.00	0.00	0.00	0.00
Speed [mph]	30.00		30.00		30.00	
Grade [%]	0.00		0.00		0.00	
Curb Present	No		No		No	
Crosswalk	Yes		Yes		Yes	

Volumes

Name	Admiralty Way		Fiji Way		Fiji Way	
Base Volume Input [veh/h]	254	55	45	201	417	331
Base Volume Adjustment Factor	1.0000	1.0000	1.0000	1.0000	1.0000	1.0000
Heavy Vehicles Percentage [%]	2.00	2.00	2.00	2.00	2.00	2.00
Growth Factor	1.0000	1.0000	1.0000	1.0000	1.0000	1.0000
In-Process Volume [veh/h]	0	0	0	0	0	0
Site-Generated Trips [veh/h]	0	0	0	0	0	0
Diverted Trips [veh/h]	0	0	0	0	0	0
Pass-by Trips [veh/h]	0	0	0	0	0	0
Existing Site Adjustment Volume [veh/h]	0	0	0	0	0	0
Other Volume [veh/h]	0	0	0	0	0	0
Right Turn on Red Volume [veh/h]	0	0	0	0	0	0
Total Hourly Volume [veh/h]	254	55	45	201	417	331
Peak Hour Factor	0.9200	0.9200	0.9200	0.9200	0.9200	0.9200
Other Adjustment Factor	1.0000	1.0000	1.0000	1.0000	1.0000	1.0000
Total 15-Minute Volume [veh/h]	69	15	12	55	113	90
Total Analysis Volume [veh/h]	276	60	49	218	453	360
Presence of On-Street Parking	No	No	No	No	No	No
On-Street Parking Maneuver Rate [/h]	0	0	0	0	0	0
Local Bus Stopping Rate [/h]	0	0	0	0	0	0
v_do, Outbound Pedestrian Volume crossing major street	0		0		0	
v_di, Inbound Pedestrian Volume crossing major street	0		0		0	
v_co, Outbound Pedestrian Volume crossing minor street	0		0		0	
v_ci, Inbound Pedestrian Volume crossing minor street	0		0		0	
v_ab, Corner Pedestrian Volume [ped/h]	0		0		0	
Bicycle Volume [bicycles/h]	4		0		0	

Intersection Settings

Located in CBD	No
Signal Coordination Group	-
Cycle Length [s]	90
Coordination Type	Free Running
Actuation Type	Fully actuated
Offset [s]	0.0
Offset Reference	Lead Green - Beginning of First Green
Permissive Mode	SingleBand
Lost time [s]	0.00

Phasing & Timing

Control Type	Split	Split	Permissive	Permissive	Permissive	Overlap
Signal Group	6	0	0	8	8	8
Auxiliary Signal Groups						6,8
Lead / Lag	Lead	-	-	-	-	-
Minimum Green [s]	5	0	0	5	5	5
Maximum Green [s]	30	0	0	30	30	30
Amber [s]	4.4	0.0	0.0	4.1	4.1	4.1
All red [s]	1.4	0.0	0.0	1.0	1.0	1.0
Split [s]	0	0	0	0	0	0
Vehicle Extension [s]	3.0	0.0	0.0	3.0	3.0	3.0
Walk [s]	0	0	0	10	10	10
Pedestrian Clearance [s]	0	0	0	20	20	20
Delayed Vehicle Green [s]	0.0	0.0	0.0	0.0	0.0	0.0
Rest In Walk	No			No	No	
I1, Start-Up Lost Time [s]	2.0	0.0	0.0	2.0	2.0	2.0
I2, Clearance Lost Time [s]	3.8	0.0	0.0	3.1	3.1	3.1
Minimum Recall	No			No	No	No
Maximum Recall	No			No	No	No
Pedestrian Recall	No			No	No	No
Detector Location [ft]	0.0	0.0	0.0	0.0	0.0	0.0
Detector Length [ft]	0.0	0.0	0.0	0.0	0.0	0.0
I, Upstream Filtering Factor	1.00	1.00	1.00	1.00	1.00	1.00

Exclusive Pedestrian Phase

Pedestrian Signal Group	0
Pedestrian Walk [s]	0
Pedestrian Clearance [s]	0

Lane Group Calculations

Lane Group	L	R	L	C	C	R
C, Cycle Length [s]	31	31	31	31	31	31
L, Total Lost Time per Cycle [s]	5.80	5.80	5.10	5.10	5.10	5.80
l1_p, Permitted Start-Up Lost Time [s]	0.00	0.00	2.00	0.00	0.00	0.00
l2, Clearance Lost Time [s]	3.80	3.80	3.10	3.10	3.10	0.00
g_i, Effective Green Time [s]	6	6	14	14	14	25
g / C, Green / Cycle	0.20	0.20	0.44	0.44	0.44	0.81
(v / s)_i Volume / Saturation Flow Rate	0.08	0.04	0.05	0.06	0.24	0.23
s, saturation flow rate [veh/h]	3459	1563	938	3560	1870	1589
c, Capacity [veh/h]	692	313	418	1578	829	1288
d1, Uniform Delay [s]	10.63	10.16	10.45	5.05	6.25	0.71
k, delay calibration	0.11	0.11	0.11	0.11	0.11	0.11
l, Upstream Filtering Factor	1.00	1.00	1.00	1.00	1.00	1.00
d2, Incremental Delay [s]	0.37	0.29	0.12	0.04	0.56	0.12
d3, Initial Queue Delay [s]	0.00	0.00	0.00	0.00	0.00	0.00
Rp, platoon ratio	1.00	1.00	1.00	1.00	1.00	1.00
PF, progression factor	1.00	1.00	1.00	1.00	1.00	1.00

Lane Group Results

X, volume / capacity	0.40	0.19	0.12	0.14	0.55	0.28
d, Delay for Lane Group [s/veh]	11.00	10.46	10.58	5.09	6.82	0.83
Lane Group LOS	B	B	B	A	A	A
Critical Lane Group	Yes	No	No	No	Yes	No
50th-Percentile Queue Length [veh/ln]	0.63	0.27	0.22	0.22	1.23	0.04
50th-Percentile Queue Length [ft/ln]	15.64	6.77	5.47	5.57	30.83	1.05
95th-Percentile Queue Length [veh/ln]	1.13	0.49	0.39	0.40	2.22	0.08
95th-Percentile Queue Length [ft/ln]	28.16	12.19	9.85	10.03	55.50	1.89

Movement, Approach, & Intersection Results

d_M, Delay for Movement [s/veh]	11.00	10.46	10.58	5.09	6.82	0.83
Movement LOS	B	B	B	A	A	A
d_A, Approach Delay [s/veh]	10.90		6.09		4.16	
Approach LOS	B		A		A	
d_I, Intersection Delay [s/veh]	6.13					
Intersection LOS	A					
Intersection V/C	0.322					

Other Modes

g_Walk,mi, Effective Walk Time [s]	14.0	-5.8	-5.8
M_corner, Corner Circulation Area [ft ² /ped]	0.00	0.00	0.00
M_CW, Crosswalk Circulation Area [ft ² /ped]	0.00	0.00	0.00
d_p, Pedestrian Delay [s]	32.09	50.99	50.99
I_p,int, Pedestrian LOS Score for Intersection	2.511	2.467	2.465
Crosswalk LOS	B	B	B
s_b, Saturation Flow Rate of the bicycle lane [bicycles/h]	2000	2000	2000
c_b, Capacity of the bicycle lane [bicycles/h]	667	667	667
d_b, Bicycle Delay [s]	20.04	20.00	20.00
I_b,int, Bicycle LOS Score for Intersection	1.560	1.780	2.901
Bicycle LOS	A	A	C

Sequence

Ring 1	-	-	-	-	-	-	-	-	-	-	-	-	-	-	-	-
Ring 2	-	6	-	8	-	-	-	-	-	-	-	-	-	-	-	-
Ring 3	-	-	-	-	-	-	-	-	-	-	-	-	-	-	-	-
Ring 4	-	-	-	-	-	-	-	-	-	-	-	-	-	-	-	-

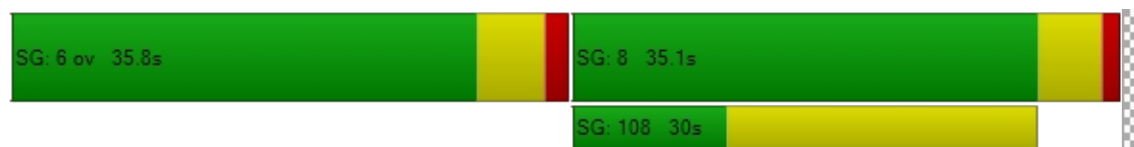

Intersection Level Of Service Report
Intersection 8: Fiji Way and Parking Access

Control Type:	Two-way stop	Delay (sec / veh):	0.0
Analysis Method:	HCM 6th Edition	Level Of Service:	A
Analysis Period:	15 minutes	Volume to Capacity (v/c):	0.005

Intersection Setup

Name	Boat Parking Access		Fiji Way (Towards Admiralty)		Fiji Way	
Approach	Southbound		Eastbound		Westbound	
Lane Configuration			↑↑		↑↑	
Turning Movement	Left	Right	Left	Thru	Thru	Right
Lane Width [ft]	12.00	12.00	12.00	12.00	12.00	12.00
No. of Lanes in Entry Pocket	0	0	0	0	0	0
Entry Pocket Length [ft]	100.00	100.00	100.00	100.00	100.00	100.00
No. of Lanes in Exit Pocket	0	0	0	0	0	0
Exit Pocket Length [ft]	0.00	0.00	0.00	0.00	0.00	0.00
Speed [mph]	30.00		30.00		30.00	
Grade [%]	0.00		0.00		0.00	
Crosswalk	Yes		Yes		Yes	

Volumes

Name	Boat Parking Access		Fiji Way (Towards Admiralty)		Fiji Way	
Base Volume Input [veh/h]	0	5	0	246	462	10
Base Volume Adjustment Factor	1.0000	1.0000	1.0000	1.0000	1.0000	1.0250
Heavy Vehicles Percentage [%]	2.00	2.00	2.00	2.00	2.00	2.00
Growth Factor	1.0000	1.0000	1.0000	1.0000	1.0000	1.0000
In-Process Volume [veh/h]	0	0	0	0	0	0
Site-Generated Trips [veh/h]	0	0	0	0	0	0
Diverted Trips [veh/h]	0	0	0	0	0	0
Pass-by Trips [veh/h]	0	0	0	0	0	0
Existing Site Adjustment Volume [veh/h]	0	0	0	0	0	0
Other Volume [veh/h]	0	0	0	0	0	0
Total Hourly Volume [veh/h]	0	5	0	246	462	10
Peak Hour Factor	0.9200	0.9200	0.9200	0.9200	0.9200	0.9200
Other Adjustment Factor	1.0000	1.0000	1.0000	1.0000	1.0000	1.0000
Total 15-Minute Volume [veh/h]	0	1	0	67	126	3
Total Analysis Volume [veh/h]	0	5	0	267	502	11
Pedestrian Volume [ped/h]	0		0		0	

Intersection Settings

Priority Scheme	Stop	Free	Free
Flared Lane			
Storage Area [veh]	0	0	0
Two-Stage Gap Acceptance			
Number of Storage Spaces in Median	0	0	0

Movement, Approach, & Intersection Results

V/C, Movement V/C Ratio	0.00	0.00	0.00	0.00	0.01	0.00
d_M, Delay for Movement [s/veh]	0.00	0.00	0.00	0.00	0.00	0.00
Movement LOS				A	A	A
95th-Percentile Queue Length [veh/ln]	0.00	0.00	0.00	0.00	0.00	0.00
95th-Percentile Queue Length [ft/ln]	0.00	0.00	0.00	0.00	0.00	0.00
d_A, Approach Delay [s/veh]	0.00		0.00		0.00	
Approach LOS	A		A		A	
d_I, Intersection Delay [s/veh]	0.00					
Intersection LOS	A					

Traffic Volume - Future Total Volume

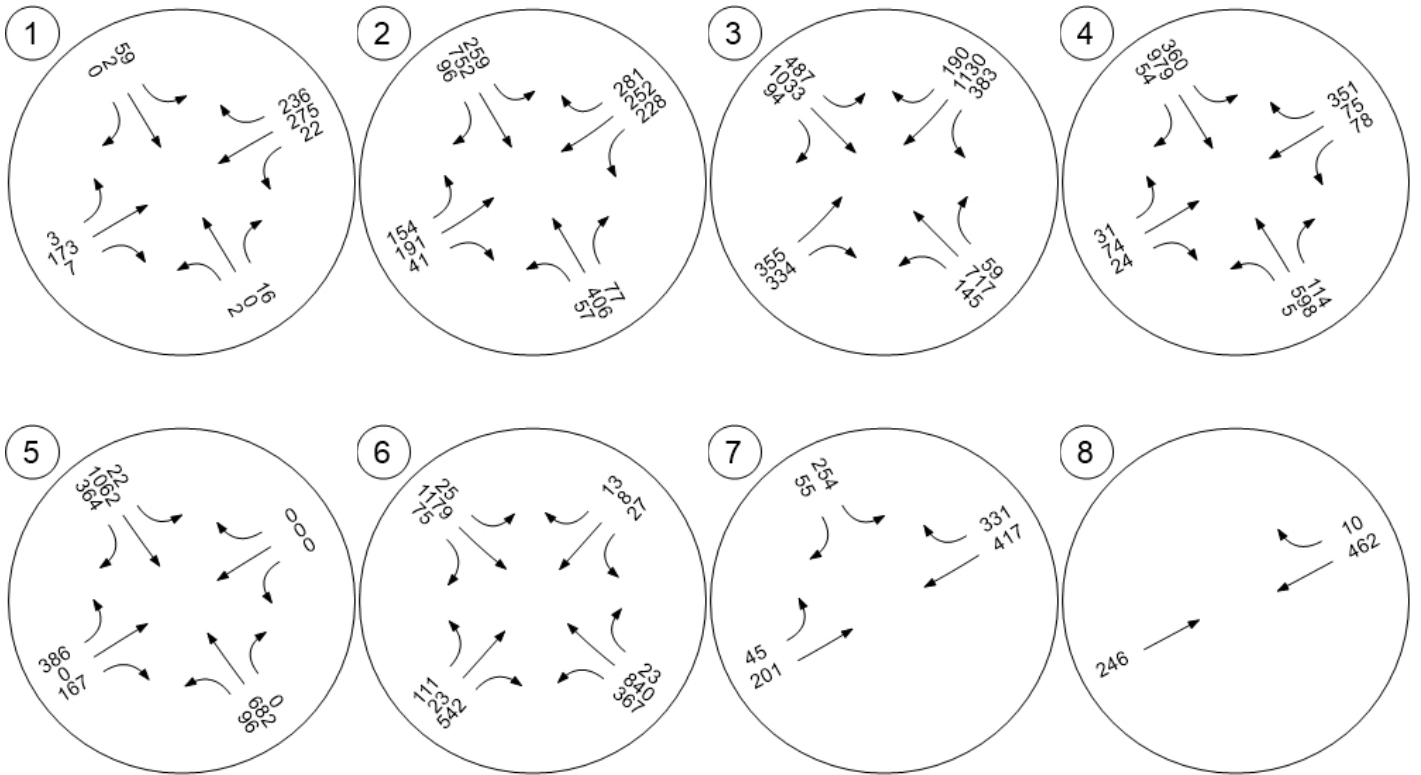

Intersection Number	Direction in VISTRO	
	Reports	Definition of Direction
1	Northbound	Paking Access
	Southbound	TJ's East Access
	Eastbound	Mindanao Way (Towards Admiralty)
	Westbound	Mindanao Way (Towards Chace Park)
2	Northbound	Admiralty Way (Towards Bali Way)
	Southbound	Admiralty Way (Towards Fiji Way)
	Eastbound	Mindanao Way (Towards Lincoln Blvd)
	Westbound	Mindanao Way (Towards Chace Park)
3	Northbound	Mindanao Way (Towards Marina Expy)
	Southbound	Mindanao Way (Towards Admiralty)
	Eastbound	Lincoln Blvd (Towards Fiji)
	Westbound	Lincoln Blvd (Towards Bali Way)
4	Northbound	Admiralty Way (Towards Maxella)
	Southbound	Admiralty Way (Towards Mindanao)
	Eastbound	Bali Way (Towards Lincoln)
	Westbound	Bali Way (Towards MDR Hotel)
5	Northbound	Lincoln Blvd (Towards Maxella Ave)
	Southbound	Lincoln Blvd (Towards Mindanao)
	Eastbound	Bali Way (Towards MDR Hospital)
	Westbound	Bali Way (Towards Admiralty)
6	Northbound	Fiji Way (Towards Shane Vet Ctr)
	Southbound	Fiji Way (Towards Admiralty)
	Eastbound	Lincoln Blvd (Towards Oliver Blvd)
	Westbound	Lincoln Blvd (Towards Mindanao Way)
7	Southbound	Admiralty Way
	Eastbound	Fiji Way (Towards Lincoln)
	Westbound	Fiji Way (Towards Dock 52)
8	Southbound	Boat Parking Access
	Eastbound	Fiji Way (Towards Admiralty)
	Westbound	Fiji Way (Towards Dock 52)

Vistro File: C:\...\MDR Analysis v5.vistro

Scenario 6 2025 Base PM Sig Opt

Report File: C:\...\Opening Year (2025) With Project PM.pdf

10/23/2023

Intersection Analysis Summary

ID	Intersection Name	Control Type	Method	Worst Mvmt	V/C	Delay (s/veh)	LOS
1	Mindanao Wy and TJ's E.Dr.	Two-way stop	HCM 6th Edition	SB Left	0.188	18.1	C
2	Mindanao and Admiralty	Signalized	HCM 6th Edition	NB Left	0.520	34.8	C
3	Mindanao and Lincoln	Signalized	HCM 6th Edition	SB Right	0.854	70.7	E
4	Bali Way amd Admiralty	Signalized	HCM 6th Edition	SB Left	0.674	86.1	F
5	Bali way and Lincoln	Signalized	HCM 6th Edition	EB Left	0.936	33.1	C
6	Fiji and Lincoln	Signalized	HCM 6th Edition	NB Right	0.650	102.5	F
7	Fiji and Admiralty	Signalized	HCM 6th Edition	SB Left	0.322	6.1	A
8	Fiji Way and Parking Access	Two-way stop	HCM 6th Edition	WB Thru	0.005	0.0	A

V/C, Delay, LOS: For two-way stop, these values are taken from the movement with the worst (highest) delay value. For all other control types, they are taken for the whole intersection.

Intersection Level Of Service Report
Intersection 1: Mindanao Wy and TJ's E.Dr.

Control Type:	Two-way stop	Delay (sec / veh):	18.1
Analysis Method:	HCM 6th Edition	Level Of Service:	C
Analysis Period:	15 minutes	Volume to Capacity (v/c):	0.188

Intersection Setup

Name	Parking Access			TJs E Access			Mindanao Way			Mindanao Way		
Approach	Northbound			Southbound			Eastbound			Westbound		
Lane Configuration	+			+			+			+		
Turning Movement	Left	Thru	Right	Left	Thru	Right	Left	Thru	Right	Left	Thru	Right
Lane Width [ft]	12.00	12.00	12.00	12.00	12.00	12.00	12.00	12.00	12.00	12.00	12.00	12.00
No. of Lanes in Entry Pocket	0	0	0	0	0	0	0	0	0	0	0	0
Entry Pocket Length [ft]	100.00	100.00	100.00	100.00	100.00	100.00	100.00	100.00	100.00	100.00	100.00	100.00
No. of Lanes in Exit Pocket	0	0	0	0	0	0	0	0	0	0	0	0
Exit Pocket Length [ft]	0.00	0.00	0.00	0.00	0.00	0.00	0.00	0.00	0.00	0.00	0.00	0.00
Speed [mph]	30.00			30.00			30.00			30.00		
Grade [%]	0.00			0.00			0.00			0.00		
Crosswalk	Yes			Yes			Yes			Yes		

Volumes

Name	Parking Access			TJs E Access			Mindanao Way			Mindanao Way		
Base Volume Input [veh/h]	2	0	16	58	2	0	3	169	7	21	268	230
Base Volume Adjustment Factor	1.0250	1.0250	1.0250	1.0250	1.0250	1.0250	1.0250	1.0250	1.0250	1.0250	1.0250	1.0250
Heavy Vehicles Percentage [%]	2.00	2.00	2.00	2.00	2.00	2.00	2.00	2.00	2.00	2.00	2.00	2.00
Growth Factor	1.0000	1.0000	1.0000	1.0000	1.0000	1.0000	1.0000	1.0000	1.0000	1.0000	1.0000	1.0000
In-Process Volume [veh/h]	0	0	0	0	0	0	0	0	0	0	0	0
Site-Generated Trips [veh/h]	0	0	69	0	0	0	0	0	0	9	0	0
Diverted Trips [veh/h]	0	0	0	0	0	0	0	0	0	0	0	0
Pass-by Trips [veh/h]	0	0	0	0	0	0	0	0	0	0	0	0
Existing Site Adjustment Volume [veh/h]	0	0	0	0	0	0	0	0	0	0	0	0
Other Volume [veh/h]	0	0	0	0	0	0	0	0	0	0	0	0
Total Hourly Volume [veh/h]	2	0	85	59	2	0	3	173	7	31	275	236
Peak Hour Factor	1.0000	1.0000	0.9200	0.9200	1.0000	0.9200	0.9200	0.9200	0.9200	0.9200	0.9200	0.9200
Other Adjustment Factor	1.0000	1.0000	1.0000	1.0000	1.0000	1.0000	1.0000	1.0000	1.0000	1.0000	1.0000	1.0000
Total 15-Minute Volume [veh/h]	1	0	23	16	1	0	1	47	2	8	75	64
Total Analysis Volume [veh/h]	2	0	92	64	2	0	3	188	8	34	299	257
Pedestrian Volume [ped/h]	0			0			0			0		

Intersection Settings

Priority Scheme	Stop	Stop	Free	Free
Flared Lane	No	No		
Storage Area [veh]	0	0	0	0
Two-Stage Gap Acceptance	No	No		
Number of Storage Spaces in Median	0	0	0	0

Movement, Approach, & Intersection Results

V/C, Movement V/C Ratio	0.00	0.00	0.10	0.19	0.01	0.00	0.00	0.00	0.00	0.02	0.00	0.00
d_M, Delay for Movement [s/veh]	12.59	17.59	9.28	18.12	17.82	12.53	8.57	0.00	0.00	7.69	0.00	0.00
Movement LOS	B	C	A	C	C	B	A	A	A	A	A	A
95th-Percentile Queue Length [veh/ln]	0.34	0.34	0.34	0.71	0.71	0.71	0.01	0.00	0.00	0.08	0.04	0.00
95th-Percentile Queue Length [ft/ln]	8.49	8.49	8.49	17.68	17.68	17.68	0.22	0.11	0.00	1.90	0.95	0.00
d_A, Approach Delay [s/veh]	9.35			18.11			0.13			0.44		
Approach LOS	A			C			A			A		
d_I, Intersection Delay [s/veh]	2.49											
Intersection LOS	C											

**Intersection Level Of Service Report
Intersection 2: Mindanao and Admiralty**

Control Type:	Signalized	Delay (sec / veh):	34.8
Analysis Method:	HCM 6th Edition	Level Of Service:	C
Analysis Period:	15 minutes	Volume to Capacity (v/c):	0.520

Intersection Setup

Name	Admiralty Way			Admiralty Way			Mindanao Way			Mindanao Way		
Approach	Northbound			Southbound			Eastbound			Westbound		
Lane Configuration	⇐⇐⇐			⇐⇐⇐			⇐⇐⇐			⇐⇐⇐		
Turning Movement	Left	Thru	Right	Left	Thru	Right	Left	Thru	Right	Left	Thru	Right
Lane Width [ft]	12.00	12.00	12.00	12.00	12.00	12.00	12.00	12.00	12.00	12.00	12.00	12.00
No. of Lanes in Entry Pocket	1	0	0	2	0	0	1	0	0	1	0	0
Entry Pocket Length [ft]	115.00	100.00	100.00	235.00	100.00	100.00	100.00	100.00	100.00	165.00	100.00	100.00
No. of Lanes in Exit Pocket	0	0	0	0	0	0	0	0	0	0	0	0
Exit Pocket Length [ft]	0.00	0.00	0.00	0.00	0.00	0.00	0.00	0.00	0.00	0.00	0.00	0.00
Speed [mph]	30.00			30.00			30.00			30.00		
Grade [%]	0.00			0.00			0.00			0.00		
Curb Present	No			No			No			No		
Crosswalk	Yes			Yes			Yes			Yes		

Volumes

Name	Admiralty Way			Admiralty Way			Mindanao Way			Mindanao Way		
Base Volume Input [veh/h]	57	406	77	259	752	96	154	191	41	228	252	281
Base Volume Adjustment Factor	1.0000	1.0000	1.0000	1.0000	1.0000	1.0000	1.0000	1.0000	1.0000	1.0000	1.0000	1.0000
Heavy Vehicles Percentage [%]	2.00	2.00	2.00	2.00	2.00	2.00	2.00	2.00	2.00	2.00	2.00	2.00
Growth Factor	1.0000	1.0000	1.0000	1.0000	1.0000	1.0000	1.0000	1.0000	1.0000	1.0000	1.0000	1.0000
In-Process Volume [veh/h]	0	0	0	0	0	0	0	0	0	0	0	0
Site-Generated Trips [veh/h]	0	0	0	0	0	1	38	31	0	0	8	0
Diverted Trips [veh/h]	0	0	0	0	0	0	0	0	0	0	0	0
Pass-by Trips [veh/h]	0	0	0	0	0	0	0	0	0	0	0	0
Existing Site Adjustment Volume [veh/h]	0	0	0	0	0	0	0	0	0	0	0	0
Other Volume [veh/h]	0	0	0	0	0	0	0	0	0	0	0	0
Right Turn on Red Volume [veh/h]	0	0	0	0	0	0	0	0	0	0	0	0
Total Hourly Volume [veh/h]	57	406	77	259	752	97	192	222	41	228	260	281
Peak Hour Factor	0.9200	0.9200	0.9200	0.9200	0.9200	0.9200	0.9200	0.9200	0.9200	0.9200	0.9200	0.9200
Other Adjustment Factor	1.0000	1.0000	1.0000	1.0000	1.0000	1.0000	1.0000	1.0000	1.0000	1.0000	1.0000	1.0000
Total 15-Minute Volume [veh/h]	15	110	21	70	204	26	52	60	11	62	71	76
Total Analysis Volume [veh/h]	62	441	84	282	817	105	209	241	45	248	283	305
Presence of On-Street Parking	No		No	No		No	No		No	No		No
On-Street Parking Maneuver Rate [/h]	0	0	0	0	0	0	0	0	0	0	0	0
Local Bus Stopping Rate [/h]	0	0	0	0	0	0	0	0	0	0	0	0
v_do, Outbound Pedestrian Volume crossing major street		2			4			5			1	
v_di, Inbound Pedestrian Volume crossing major street		1			5			4			2	
v_co, Outbound Pedestrian Volume crossing minor street		0			9			0			9	
v_ci, Inbound Pedestrian Volume crossing minor street		0			9			0			9	
v_ab, Corner Pedestrian Volume [ped/h]		0			0			0			0	
Bicycle Volume [bicycles/h]		11			4			0			0	

Intersection Settings

Located in CBD	No
Signal Coordination Group	-
Cycle Length [s]	130
Coordination Type	Time of Day Pattern Coordinated
Actuation Type	Semi-actuated
Offset [s]	11.0
Offset Reference	Lead Green - Beginning of First Green
Permissive Mode	MultiBand
Lost time [s]	0.00

Phasing & Timing

Control Type	Protect	Permis	Permis	Protect	Permis	Permis	Permis	Permis	Permis	Permis	Permis	Overla
Signal Group	5	2	0	1	6	0	1	7	0	3	3	3
Auxiliary Signal Groups												1,3
Lead / Lag	Lag	-	-	Lead	-	-	Lead	-	-	Lag	-	-
Minimum Green [s]	10	10	0	5	10	0	5	8	0	8	8	8
Maximum Green [s]	30	40	0	30	40	0	30	30	0	25	25	25
Amber [s]	3.6	4.4	0.0	3.0	4.4	0.0	3.0	3.7	0.0	3.7	3.7	3.7
All red [s]	1.6	0.8	0.0	1.0	0.8	0.0	1.0	1.3	0.0	1.3	1.3	1.3
Split [s]	16	47	0	19	50	0	19	64	0	64	64	64
Vehicle Extension [s]	3.0	3.9	0.0	3.0	4.1	0.0	3.0	3.0	0.0	3.0	3.0	3.0
Walk [s]	0	10	0	0	10	0	0	10	0	10	10	10
Pedestrian Clearance [s]	0	17	0	0	12	0	0	17	0	17	17	17
Delayed Vehicle Green [s]	0.0	0.0	0.0	0.0	0.0	0.0	0.0	0.0	0.0	0.0	0.0	0.0
Rest In Walk		No			No			No			No	
I1, Start-Up Lost Time [s]	2.0	2.0	0.0	2.0	2.0	0.0	2.0	2.0	0.0	2.0	2.0	2.0
I2, Clearance Lost Time [s]	3.2	3.2	0.0	2.0	3.2	0.0	2.0	3.0	0.0	3.0	3.0	3.0
Minimum Recall	No	Yes		No	Yes			No			Yes	Yes
Maximum Recall	No	No		No	No			No			No	No
Pedestrian Recall	No	No		No	No			No			No	No
Detector Location [ft]	0.0	0.0	0.0	0.0	0.0	0.0	0.0	0.0	0.0	0.0	0.0	0.0
Detector Length [ft]	0.0	0.0	0.0	0.0	0.0	0.0	0.0	0.0	0.0	0.0	0.0	0.0
I, Upstream Filtering Factor	1.00	1.00	1.00	1.00	1.00	1.00	1.00	1.00	1.00	1.00	1.00	1.00

Exclusive Pedestrian Phase

Pedestrian Signal Group	0
Pedestrian Walk [s]	0
Pedestrian Clearance [s]	0

Lane Group Calculations

Lane Group	L	C	C	L	C	C	L	C	C	L	C	R
C, Cycle Length [s]	130	130	130	130	130	130	130	130	130	130	130	130
L, Total Lost Time per Cycle [s]	5.20	5.20	5.20	4.00	5.20	5.20	5.00	5.00	5.00	5.00	5.00	4.00
l1_p, Permitted Start-Up Lost Time [s]	0.00	0.00	0.00	0.00	0.00	0.00	2.00	2.00	0.00	2.00	2.00	0.00
l2, Clearance Lost Time [s]	3.20	3.20	3.20	2.00	3.20	3.20	3.00	3.00	3.00	3.00	3.00	0.00
g_i, Effective Green Time [s]	9	54	54	15	59	59	47	47	47	47	47	67
g / C, Green / Cycle	0.07	0.42	0.42	0.12	0.45	0.45	0.36	0.36	0.36	0.36	0.36	0.51
(v / s)_i Volume / Saturation Flow Rate	0.03	0.14	0.15	0.08	0.25	0.25	0.09	0.23	0.17	0.19	0.20	0.19
s, saturation flow rate [veh/h]	1781	1870	1755	3459	1870	1787	1093	518	1655	1093	1680	1577
c, Capacity [veh/h]	122	771	724	399	841	804	236	242	601	295	641	815
d1, Uniform Delay [s]	58.41	26.21	26.28	55.38	26.27	26.34	49.61	49.50	31.76	48.70	32.14	18.78
k, delay calibration	0.11	0.50	0.50	0.11	0.50	0.50	0.11	0.11	0.11	0.11	0.11	0.33
l, Upstream Filtering Factor	1.00	1.00	1.00	1.00	1.00	1.00	1.00	1.00	1.00	1.00	1.00	1.00
d2, Incremental Delay [s]	3.22	1.24	1.36	2.31	2.67	2.84	1.10	1.57	0.56	2.86	0.63	0.87
d3, Initial Queue Delay [s]	0.00	0.00	0.00	0.00	0.00	0.00	0.00	0.00	0.00	0.00	0.00	0.00
Rp, platoon ratio	1.00	1.00	1.00	1.00	1.00	1.00	1.00	1.00	1.00	1.00	1.00	1.00
PF, progression factor	1.00	1.00	1.00	1.00	1.00	1.00	1.00	1.00	1.00	1.00	1.00	1.00

Lane Group Results

X, volume / capacity	0.51	0.35	0.35	0.71	0.56	0.56	0.40	0.50	0.47	0.69	0.51	0.37
d, Delay for Lane Group [s/veh]	61.62	27.45	27.64	57.69	28.94	29.18	50.70	51.08	32.32	51.56	32.77	19.65
Lane Group LOS	E	C	C	E	C	C	D	D	C	D	C	B
Critical Lane Group	Yes	No	No	No	No	Yes	No	Yes	No	No	No	No
50th-Percentile Queue Length [veh/ln]	2.08	5.97	5.73	4.59	11.18	10.82	2.91	3.78	6.93	6.58	8.18	5.75
50th-Percentile Queue Length [ft/ln]	52.11	149.28	143.18	114.73	279.47	270.54	72.75	94.61	173.37	164.57	204.53	143.86
95th-Percentile Queue Length [veh/ln]	3.75	9.98	9.65	8.10	16.66	16.22	5.24	6.81	11.25	10.79	12.87	9.69
95th-Percentile Queue Length [ft/ln]	93.79	249.46	241.30	202.56	416.55	405.42	130.94	170.29	281.34	269.76	321.80	242.21

Movement, Approach, & Intersection Results

d_M, Delay for Movement [s/veh]	61.62	27.52	27.64	57.69	29.04	29.18	50.80	32.77	32.32	51.56	32.77	19.65
Movement LOS	E	C	C	E	C	C	D	C	C	D	C	B
d_A, Approach Delay [s/veh]	31.14			35.76			40.39			32.54		
Approach LOS	C			D			D			C		
d_I, Intersection Delay [s/veh]	34.77											
Intersection LOS	C											
Intersection V/C	0.520											

Other Modes

g_Walk,mi, Effective Walk Time [s]	14.0			14.0			14.0			14.0		
M_corner, Corner Circulation Area [ft ² /ped]	0.00			0.00			0.00			0.00		
M_CW, Crosswalk Circulation Area [ft ² /ped]	0.00			0.00			0.00			0.00		
d_p, Pedestrian Delay [s]	51.75			51.75			51.75			51.75		
I_p,int, Pedestrian LOS Score for Intersection	3.063			3.217			2.500			2.597		
Crosswalk LOS	C			C			B			B		
s_b, Saturation Flow Rate of the bicycle lane [bicycles/h]	2000			2000			2000			2000		
c_b, Capacity of the bicycle lane [bicycles/h]	643			689			908			908		
d_b, Bicycle Delay [s]	30.09			27.98			19.39			19.39		
I_b,int, Bicycle LOS Score for Intersection	2.044			2.553			1.968			2.939		
Bicycle LOS	B			B			A			C		

Sequence

Ring 1	1	2	3	-	-	-	-	-	-	-	-	-	-	-	-	-
Ring 2	5	6	7	-	-	-	-	-	-	-	-	-	-	-	-	-
Ring 3	-	-	-	-	-	-	-	-	-	-	-	-	-	-	-	-
Ring 4	-	-	-	-	-	-	-	-	-	-	-	-	-	-	-	-

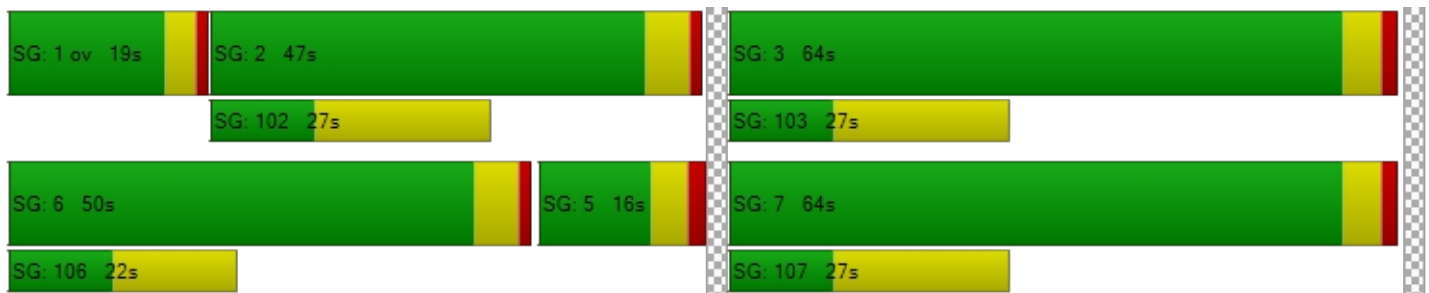

**Intersection Level Of Service Report
Intersection 3: Mindanao and Lincoln**

Control Type:	Signalized	Delay (sec / veh):	70.7
Analysis Method:	HCM 6th Edition	Level Of Service:	E
Analysis Period:	15 minutes	Volume to Capacity (v/c):	0.854

Intersection Setup

Name	Mindanao Way			Mindanao Way			Lincoln Way			Lincoln Way		
Approach	Northbound			Southbound			Eastbound			Westbound		
Lane Configuration												
Turning Movement	Left	Thru	Right	Left	Thru	Right	Left	Thru	Right	Left	Thru	Right
Lane Width [ft]	12.00	12.00	12.00	12.00	12.00	12.00	12.00	12.00	12.00	12.00	12.00	12.00
No. of Lanes in Entry Pocket	0	0	0	2	0	0	1	0	0	1	0	1
Entry Pocket Length [ft]	100.00	100.00	100.00	275.00	100.00	100.00	205.00	100.00	100.00	200.00	100.00	315.00
No. of Lanes in Exit Pocket	0	0	0	0	0	0	0	0	0	0	0	0
Exit Pocket Length [ft]	0.00	0.00	0.00	0.00	0.00	0.00	0.00	0.00	0.00	0.00	0.00	0.00
Speed [mph]	30.00			30.00			30.00			30.00		
Grade [%]	0.00			0.00			0.00			0.00		
Curb Present	No			No			No			No		
Crosswalk	Yes			Yes			Yes			Yes		

Volumes

Name	Mindanao Way			Mindanao Way			Lincoln Way			Lincoln Way		
Base Volume Input [veh/h]	0	355	334	383	1130	190	487	1033	94	145	717	59
Base Volume Adjustment Factor	1.0000	1.0000	1.0000	1.0000	1.0000	1.0000	1.0000	1.0000	1.0000	1.0000	1.0000	1.0000
Heavy Vehicles Percentage [%]	2.00	2.00	2.00	2.00	2.00	2.00	2.00	2.00	2.00	2.00	2.00	2.00
Growth Factor	1.0000	1.0000	1.0000	1.0000	1.0000	1.0000	1.0000	1.0000	1.0000	1.0000	1.0000	1.0000
In-Process Volume [veh/h]	0	0	0	0	0	0	0	0	0	0	0	0
Site-Generated Trips [veh/h]	0	14	17	0	2	0	0	0	4	2	0	0
Diverted Trips [veh/h]	0	0	0	0	0	0	0	0	0	0	0	0
Pass-by Trips [veh/h]	0	0	0	0	0	0	0	0	0	0	0	0
Existing Site Adjustment Volume [veh/h]	0	0	0	0	0	0	0	0	0	0	0	0
Other Volume [veh/h]	0	0	0	0	0	0	0	0	0	0	0	0
Right Turn on Red Volume [veh/h]	0	0	0	0	0	0	0	0	0	0	0	0
Total Hourly Volume [veh/h]	0	369	351	383	1132	190	487	1033	98	147	717	59
Peak Hour Factor	0.9200	0.9200	0.9200	0.9200	0.9200	0.9200	0.9200	0.9200	0.9200	0.9200	0.9200	0.9200
Other Adjustment Factor	1.0000	1.0000	1.0000	1.0000	1.0000	1.0000	1.0000	1.0000	1.0000	1.0000	1.0000	1.0000
Total 15-Minute Volume [veh/h]	0	100	95	104	308	52	132	281	27	40	195	16
Total Analysis Volume [veh/h]	0	401	382	416	1230	207	529	1123	107	160	779	64
Presence of On-Street Parking	No		No	No		No	No		No	No		No
On-Street Parking Maneuver Rate [/h]	0	0	0	0	0	0	0	0	0	0	0	0
Local Bus Stopping Rate [/h]	0	0	0	0	0	0	0	0	0	0	0	0
v_do, Outbound Pedestrian Volume crossing major street		0			0			0			0	
v_di, Inbound Pedestrian Volume crossing major street		0			0			0			0	
v_co, Outbound Pedestrian Volume crossing minor street		0			0			0			0	
v_ci, Inbound Pedestrian Volume crossing minor street		0			0			0			0	
v_ab, Corner Pedestrian Volume [ped/h]		0			0			0			0	
Bicycle Volume [bicycles/h]		0			3			0			2	

Intersection Settings

Located in CBD	No
Signal Coordination Group	1 - Coordination Group
Cycle Length [s]	130
Coordination Type	Time of Day Pattern Coordinated
Actuation Type	Semi-actuated
Offset [s]	98.0
Offset Reference	Lead Green - Beginning of First Green
Permissive Mode	MultiBand
Lost time [s]	0.00

Phasing & Timing

Control Type	Permis	Permis	Permis	Protect	Permis	Permis	Protect	Permis	Permis	Protect	Permis	Overla
Signal Group	0	4	0	3	8	0	1	6	0	5	2	8
Auxiliary Signal Groups												3,8
Lead / Lag	-	-	-	Lead	-	-	Lag	-	-	Lead	-	-
Minimum Green [s]	0	5	0	5	10	0	10	10	0	5	10	10
Maximum Green [s]	0	30	0	30	30	0	20	40	0	30	40	30
Amber [s]	0.0	3.0	0.0	3.0	3.7	0.0	3.9	4.4	0.0	3.0	4.4	3.7
All red [s]	0.0	1.0	0.0	1.0	2.1	0.0	2.3	1.0	0.0	1.0	1.0	2.1
Split [s]	0	35	0	19	54	0	43	58	0	18	33	54
Vehicle Extension [s]	0.0	3.0	0.0	3.0	3.0	0.0	3.0	4.0	0.0	3.0	4.3	3.0
Walk [s]	0	5	0	0	7	0	0	7	0	0	7	7
Pedestrian Clearance [s]	0	10	0	0	26	0	0	17	0	0	20	26
Delayed Vehicle Green [s]	0.0	0.0	0.0	0.0	0.0	0.0	0.0	0.0	0.0	0.0	0.0	0.0
Rest In Walk		No			No			No			No	
I1, Start-Up Lost Time [s]	0.0	2.0	0.0	2.0	2.0	0.0	2.0	2.0	0.0	2.0	2.0	2.0
I2, Clearance Lost Time [s]	0.0	2.0	0.0	2.0	3.8	0.0	4.2	3.4	0.0	2.0	3.4	3.8
Minimum Recall		No		No	No		No	Yes		No	Yes	No
Maximum Recall		No		No	No		No	No		No	No	No
Pedestrian Recall		No		No	No		No	No		No	No	No
Detector Location [ft]	0.0	0.0	0.0	0.0	0.0	0.0	0.0	0.0	0.0	0.0	0.0	0.0
Detector Length [ft]	0.0	0.0	0.0	0.0	0.0	0.0	0.0	0.0	0.0	0.0	0.0	0.0
I, Upstream Filtering Factor	1.00	1.00	1.00	1.00	1.00	1.00	1.00	1.00	1.00	1.00	1.00	1.00

Exclusive Pedestrian Phase

Pedestrian Signal Group	0
Pedestrian Walk [s]	0
Pedestrian Clearance [s]	0

Lane Group Calculations

Lane Group	C	C	L	C	C	L	C	C	L	C	R
C, Cycle Length [s]	130	130	130	130	130	130	130	130	130	130	130
L, Total Lost Time per Cycle [s]	4.00	4.00	4.00	5.80	5.80	6.20	5.40	5.40	4.00	5.40	4.90
l1_p, Permitted Start-Up Lost Time [s]	0.00	0.00	0.00	0.00	0.00	0.00	0.00	0.00	0.00	0.00	0.00
l2, Clearance Lost Time [s]	2.00	2.00	2.00	3.80	3.80	4.20	3.40	3.40	2.00	3.40	0.00
g_i, Effective Green Time [s]	31	31	15	48	48	37	53	53	13	28	48
g / C, Green / Cycle	0.24	0.24	0.12	0.37	0.37	0.28	0.41	0.41	0.10	0.21	0.37
(v / s)_i Volume / Saturation Flow Rate	0.21	0.25	0.12	0.39	0.40	0.30	0.23	0.23	0.09	0.15	0.04
s, saturation flow rate [veh/h]	1870	1595	3459	1870	1771	1781	3560	1788	1781	5094	1574
c, Capacity [veh/h]	446	380	399	693	657	504	1454	730	185	1081	584
d1, Uniform Delay [s]	47.68	49.50	57.50	40.90	40.90	46.60	29.53	29.55	57.35	47.61	26.82
k, delay calibration	0.36	0.47	0.11	0.47	0.50	0.45	0.50	0.50	0.11	0.50	0.11
l, Upstream Filtering Factor	1.00	1.00	1.00	1.00	1.00	1.00	1.00	1.00	1.00	1.00	1.00
d2, Incremental Delay [s]	16.25	52.60	32.96	44.39	61.83	51.78	1.58	3.13	11.37	4.15	0.08
d3, Initial Queue Delay [s]	0.00	0.00	0.00	0.00	0.00	0.00	0.00	0.00	0.00	0.00	0.00
Rp, platoon ratio	1.00	1.00	1.00	1.00	1.00	1.00	1.00	1.00	1.00	1.00	1.00
PF, progression factor	1.00	1.00	1.00	1.00	1.00	1.00	1.00	1.00	1.00	1.00	1.00

Lane Group Results

X, volume / capacity	0.88	1.03	1.04	1.04	1.09	1.05	0.56	0.56	0.87	0.72	0.11
d, Delay for Lane Group [s/veh]	63.93	102.10	90.46	85.29	102.73	98.38	31.11	32.68	68.72	51.76	26.90
Lane Group LOS	E	F	F	F	F	F	C	C	E	D	C
Critical Lane Group	No	No	No	No	Yes	Yes	No	No	No	Yes	No
50th-Percentile Queue Length [veh/ln]	14.20	17.85	8.38	30.41	31.98	23.43	10.13	10.52	5.77	8.25	1.34
50th-Percentile Queue Length [ft/ln]	355.05	446.37	209.55	760.20	799.52	585.70	253.33	262.91	144.16	206.27	33.40
95th-Percentile Queue Length [veh/ln]	20.38	25.21	13.36	40.62	43.80	32.35	15.35	15.83	9.70	12.96	2.41
95th-Percentile Queue Length [ft/ln]	509.56	630.25	333.90	1015.5	1094.9	808.65	383.84	395.86	242.62	324.04	60.13

Movement, Approach, & Intersection Results

d_M, Delay for Movement [s/veh]	0.00	64.83	102.10	90.46	92.49	102.73	98.38	31.54	32.68	68.72	51.76	26.90
Movement LOS		E	F	F	F	F	F	C	C	E	D	C
d_A, Approach Delay [s/veh]	83.02		93.18			51.71			52.88			
Approach LOS	F		F			D			D			
d_I, Intersection Delay [s/veh]	70.70											
Intersection LOS	E											
Intersection V/C	0.854											

Other Modes

g_Walk,mi, Effective Walk Time [s]	11.0		11.0			11.0			9.0		
M_corner, Corner Circulation Area [ft ² /ped]	0.00		0.00			0.00			0.00		
M_CW, Crosswalk Circulation Area [ft ² /ped]	0.00		0.00			0.00			0.00		
d_p, Pedestrian Delay [s]	54.47		54.47			54.47			56.31		
I_p,int, Pedestrian LOS Score for Intersection	2.704		2.933			2.994			3.101		
Crosswalk LOS	B		C			C			C		
s_b, Saturation Flow Rate of the bicycle lane [bicycles/h]	2000		2000			2000			2000		
c_b, Capacity of the bicycle lane [bicycles/h]	477		742			809			425		
d_b, Bicycle Delay [s]	37.70		25.77			23.04			40.37		
I_b,int, Bicycle LOS Score for Intersection	2.206		3.088			2.527			2.111		
Bicycle LOS	B		C			B			B		

Sequence

Ring 1	1	2	3	4	-	-	-	-	-	-	-	-	-	-	-	-
Ring 2	5	6	-	8	-	-	-	-	-	-	-	-	-	-	-	-
Ring 3	-	-	-	-	-	-	-	-	-	-	-	-	-	-	-	-
Ring 4	-	-	-	-	-	-	-	-	-	-	-	-	-	-	-	-

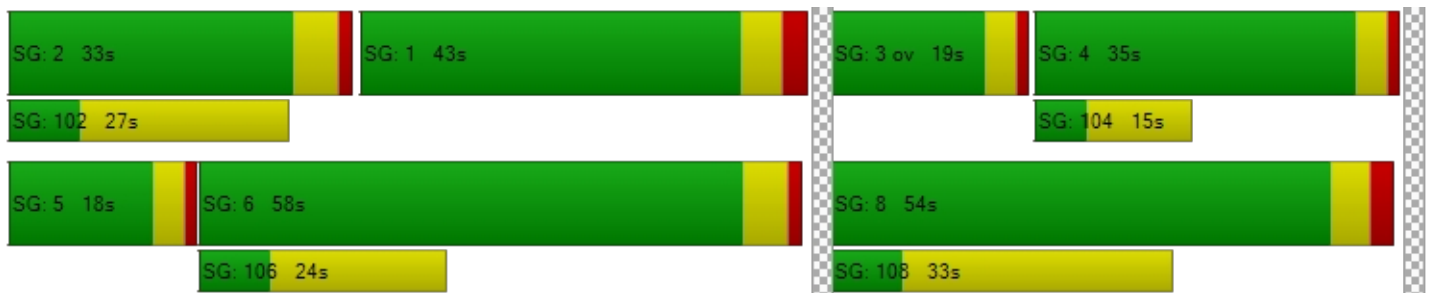

**Intersection Level Of Service Report
Intersection 4: Bali Way amd Admiralty**

Control Type:	Signalized	Delay (sec / veh):	86.1
Analysis Method:	HCM 6th Edition	Level Of Service:	F
Analysis Period:	15 minutes	Volume to Capacity (v/c):	0.674

Intersection Setup

Name	Admiralty Way			Admiralty Way			Bali Way			Bali Way		
Approach	Northbound			Southbound			Eastbound			Westbound		
Lane Configuration	⇐⇐⇐			⇐⇐⇐			⇐⇐			⇐⇐⇐		
Turning Movement	Left	Thru	Right	Left	Thru	Right	Left	Thru	Right	Left	Thru	Right
Lane Width [ft]	12.00	12.00	12.00	12.00	12.00	12.00	12.00	12.00	12.00	12.00	12.00	12.00
No. of Lanes in Entry Pocket	1	0	0	1	0	0	0	0	0	0	0	0
Entry Pocket Length [ft]	120.00	100.00	100.00	200.00	100.00	100.00	100.00	100.00	100.00	100.00	100.00	100.00
No. of Lanes in Exit Pocket	0	0	0	0	0	0	0	0	0	0	0	0
Exit Pocket Length [ft]	0.00	0.00	0.00	0.00	0.00	0.00	0.00	0.00	0.00	0.00	0.00	0.00
Speed [mph]	30.00			30.00			30.00			30.00		
Grade [%]	0.00			0.00			0.00			0.00		
Curb Present	No			No			No			No		
Crosswalk	Yes			Yes			Yes			Yes		

Volumes

Name	Admiralty Way			Admiralty Way			Bali Way			Bali Way		
Base Volume Input [veh/h]	5	598	114	360	979	54	31	74	24	78	75	351
Base Volume Adjustment Factor	1.0000	1.0000	1.0000	1.0000	1.0000	1.0000	1.0000	1.0000	1.0000	1.0000	1.0000	1.0000
Heavy Vehicles Percentage [%]	2.00	2.00	2.00	2.00	2.00	2.00	2.00	2.00	2.00	2.00	2.00	2.00
Growth Factor	1.0000	1.0000	1.0000	1.0000	1.0000	1.0000	1.0000	1.0000	1.0000	1.0000	1.0000	1.0000
In-Process Volume [veh/h]	0	0	0	0	0	0	0	0	0	0	0	0
Site-Generated Trips [veh/h]	0	7	31	0	1	0	0	0	0	0	0	0
Diverted Trips [veh/h]	0	0	0	0	0	0	0	0	0	0	0	0
Pass-by Trips [veh/h]	0	0	0	0	0	0	0	0	0	0	0	0
Existing Site Adjustment Volume [veh/h]	0	0	0	0	0	0	0	0	0	0	0	0
Other Volume [veh/h]	0	0	0	0	0	0	0	0	0	0	0	0
Right Turn on Red Volume [veh/h]	0	0	0	0	0	0	0	0	0	0	0	0
Total Hourly Volume [veh/h]	5	605	145	360	980	54	31	74	24	78	75	351
Peak Hour Factor	0.9200	0.9200	0.9200	0.9200	0.9200	0.9200	0.9200	0.9200	0.9200	0.9200	0.9200	0.9200
Other Adjustment Factor	1.0000	1.0000	1.0000	1.0000	1.0000	1.0000	1.0000	1.0000	1.0000	1.0000	1.0000	1.0000
Total 15-Minute Volume [veh/h]	1	164	39	98	266	15	8	20	7	21	20	95
Total Analysis Volume [veh/h]	5	658	158	391	1065	59	34	80	26	85	82	382
Presence of On-Street Parking	No		No	No		No	No		No	No		No
On-Street Parking Maneuver Rate [/h]	0	0	0	0	0	0	0	0	0	0	0	0
Local Bus Stopping Rate [/h]	0	0	0	0	0	0	0	0	0	0	0	0
v_do, Outbound Pedestrian Volume crossing major street		0			0			0			0	
v_di, Inbound Pedestrian Volume crossing major street		0			0			0			0	
v_co, Outbound Pedestrian Volume crossing minor street		3			4			4			4	
v_ci, Inbound Pedestrian Volume crossing minor street		4			4			4			3	
v_ab, Corner Pedestrian Volume [ped/h]		0			0			0			0	
Bicycle Volume [bicycles/h]		2			1			1			0	

Intersection Settings

Located in CBD	No
Signal Coordination Group	-
Cycle Length [s]	130
Coordination Type	Time of Day Pattern Coordinated
Actuation Type	Semi-actuated
Offset [s]	86.0
Offset Reference	Lead Green - Beginning of First Green
Permissive Mode	SingleBand
Lost time [s]	0.00

Phasing & Timing

Control Type	Protect	Permis	Permis	Protect	Permis	Permis	Permis	Permis	Permis	Permis	Permis	Permis
Signal Group	5	2	0	1	6	0	0	4	0	0	8	0
Auxiliary Signal Groups												
Lead / Lag	Lead	-	-	Lag	-	-	-	-	-	-	-	-
Minimum Green [s]	8	10	0	8	10	0	0	8	0	0	8	0
Maximum Green [s]	20	40	0	20	40	0	0	30	0	0	30	0
Amber [s]	3.6	4.4	0.0	3.9	4.4	0.0	0.0	3.7	0.0	0.0	3.7	0.0
All red [s]	1.1	0.9	0.0	1.1	0.9	0.0	0.0	1.3	0.0	0.0	1.3	0.0
Split [s]	13	38	0	60	35	0	0	32	0	0	82	0
Vehicle Extension [s]	3.0	3.3	0.0	2.0	3.4	0.0	0.0	3.0	0.0	0.0	3.0	0.0
Walk [s]	0	7	0	0	7	0	0	7	0	0	0	0
Pedestrian Clearance [s]	0	19	0	0	12	0	0	20	0	0	0	0
Delayed Vehicle Green [s]	0.0	0.0	0.0	0.0	0.0	0.0	0.0	0.0	0.0	0.0	0.0	0.0
Rest In Walk		No			No			No			No	
I1, Start-Up Lost Time [s]	2.0	2.0	0.0	2.0	2.0	0.0	0.0	2.0	0.0	0.0	2.0	0.0
I2, Clearance Lost Time [s]	2.7	3.3	0.0	3.0	3.3	0.0	0.0	3.0	0.0	0.0	3.0	0.0
Minimum Recall	No	Yes		No	Yes			No			No	
Maximum Recall	No	No		No	No			No			No	
Pedestrian Recall	No	No		No	No			No			No	
Detector Location [ft]	0.0	0.0	0.0	0.0	0.0	0.0	0.0	0.0	0.0	0.0	0.0	0.0
Detector Length [ft]	0.0	0.0	0.0	0.0	0.0	0.0	0.0	0.0	0.0	0.0	0.0	0.0
I, Upstream Filtering Factor	1.00	1.00	1.00	1.00	1.00	1.00	1.00	1.00	1.00	1.00	1.00	1.00

Exclusive Pedestrian Phase

Pedestrian Signal Group	0
Pedestrian Walk [s]	0
Pedestrian Clearance [s]	0

Lane Group Calculations

Lane Group	L	C	C	L	C	C	C	C	L	C	R
C, Cycle Length [s]	130	130	130	130	130	130	130	130	130	130	130
L, Total Lost Time per Cycle [s]	4.70	5.30	5.30	5.00	5.30	5.30	5.00	5.00	5.00	5.00	5.00
l1_p, Permitted Start-Up Lost Time [s]	0.00	0.00	0.00	0.00	0.00	0.00	2.00	0.00	2.00	0.00	0.00
l2, Clearance Lost Time [s]	2.70	3.30	3.30	0.00	3.30	3.30	3.00	3.00	3.00	3.00	3.00
g_i, Effective Green Time [s]	1	62	62	26	92	92	27	27	21	21	21
g / C, Green / Cycle	0.01	0.47	0.47	0.20	0.71	0.71	0.21	0.21	0.17	0.17	0.17
(v / s)_i Volume / Saturation Flow Rate	0.00	0.23	0.23	0.51	0.30	0.31	0.41	0.07	0.07	0.14	0.14
s, saturation flow rate [veh/h]	1781	1870	1733	760	1870	1830	83	1625	1288	1676	1589
c, Capacity [veh/h]	18	884	820	201	1326	1297	73	337	180	277	263
d1, Uniform Delay [s]	63.85	23.32	23.38	54.85	7.89	7.92	63.24	43.66	56.78	52.78	52.78
k, delay calibration	0.11	0.50	0.50	0.11	0.50	0.50	0.50	0.11	0.11	0.11	0.11
l, Upstream Filtering Factor	1.00	1.00	1.00	1.00	1.00	1.00	1.00	1.00	1.00	1.00	1.00
d2, Incremental Delay [s]	7.81	1.84	2.02	427.93	1.01	1.04	20.15	0.53	1.92	7.63	8.04
d3, Initial Queue Delay [s]	0.00	0.00	0.00	0.00	0.00	0.00	0.00	0.00	0.00	0.00	0.00
Rp, platoon ratio	1.00	1.00	1.00	1.00	1.00	1.00	1.00	1.00	1.00	1.00	1.00
PF, progression factor	1.00	1.00	1.00	1.00	1.00	1.00	1.00	1.00	1.00	1.00	1.00

Lane Group Results

X, volume / capacity	0.27	0.48	0.48	1.94	0.43	0.43	0.47	0.31	0.47	0.86	0.86
d, Delay for Lane Group [s/veh]	71.66	25.16	25.40	482.78	8.90	8.97	83.39	44.18	58.70	60.41	60.82
Lane Group LOS	E	C	C	F	A	A	F	D	E	E	E
Critical Lane Group	No	No	Yes	Yes	No	No	Yes	No	No	No	No
50th-Percentile Queue Length [veh/ln]	0.20	9.23	8.69	14.74	6.55	6.50	1.54	2.97	2.80	8.15	7.77
50th-Percentile Queue Length [ft/ln]	5.11	230.73	217.32	368.55	163.71	162.49	38.40	74.17	70.06	203.78	194.16
95th-Percentile Queue Length [veh/ln]	0.37	14.21	13.53	26.01	10.75	10.68	2.76	5.34	5.04	12.83	12.34
95th-Percentile Queue Length [ft/ln]	9.20	355.28	338.21	650.34	268.63	267.02	69.12	133.51	126.10	320.83	308.42

Movement, Approach, & Intersection Results

d_M, Delay for Movement [s/veh]	71.66	25.25	25.40	482.78	8.93	8.97	83.39	44.18	44.18	58.70	60.41	60.65
Movement LOS	E	C	C	F	A	A	F	D	D	E	E	E
d_A, Approach Delay [s/veh]	25.56			131.22			53.70			60.31		
Approach LOS	C			F			D			E		
d_I, Intersection Delay [s/veh]	86.09											
Intersection LOS	F											
Intersection V/C	0.674											

Other Modes

g_Walk,mi, Effective Walk Time [s]	11.0			77.0			11.0			11.0		
M_corner, Corner Circulation Area [ft ² /ped]	0.00			0.00			0.00			0.00		
M_CW, Crosswalk Circulation Area [ft ² /ped]	0.00			0.00			0.00			0.00		
d_p, Pedestrian Delay [s]	54.47			10.80			54.47			54.47		
I_p,int, Pedestrian LOS Score for Intersection	2.828			2.875			2.051			3.039		
Crosswalk LOS	C			C			B			C		
s_b, Saturation Flow Rate of the bicycle lane [bicycles/h]	2000			2000			2000			2000		
c_b, Capacity of the bicycle lane [bicycles/h]	503			457			415			1185		
d_b, Bicycle Delay [s]	36.45			38.71			40.82			10.80		
I_b,int, Bicycle LOS Score for Intersection	2.237			2.809			1.675			2.465		
Bicycle LOS	B			C			A			B		

Sequence

Ring 1	1	2	-	4	-	-	-	-	-	-	-	-	-	-	-	-
Ring 2	5	6	-	8	-	-	-	-	-	-	-	-	-	-	-	-
Ring 3	-	-	-	-	-	-	-	-	-	-	-	-	-	-	-	-
Ring 4	-	-	-	-	-	-	-	-	-	-	-	-	-	-	-	-

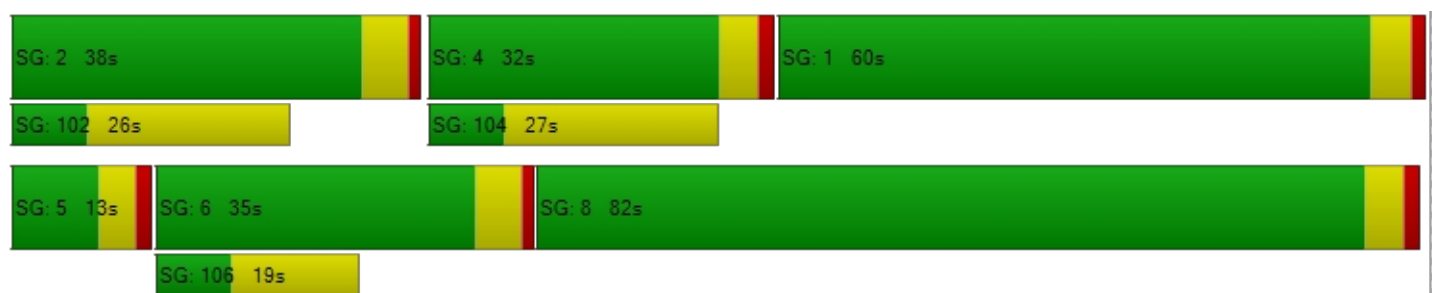

**Intersection Level Of Service Report
Intersection 5: Bali way and Lincoln**

Control Type: Signalized
 Analysis Method: HCM 6th Edition
 Analysis Period: 15 minutes

Delay (sec / veh): 33.1
 Level Of Service: C
 Volume to Capacity (v/c): 0.936

Intersection Setup

Name	Lincoln Way			Lincoln Way			Bali Way			Bali Way		
Approach	Northbound			Southbound			Eastbound			Westbound		
Lane Configuration												
Turning Movement	Left	Thru	Right	Left	Thru	Right	Left	Thru	Right	Left	Thru	Right
Lane Width [ft]	12.00	12.00	12.00	12.00	12.00	12.00	12.00	12.00	12.00	12.00	12.00	12.00
No. of Lanes in Entry Pocket	1	0	0	1	0	0	0	0	0	0	0	0
Entry Pocket Length [ft]	215.00	100.00	100.00	145.00	100.00	100.00	100.00	100.00	100.00	100.00	100.00	100.00
No. of Lanes in Exit Pocket	0	0	0	0	0	0	0	0	0	0	0	0
Exit Pocket Length [ft]	0.00	0.00	0.00	0.00	0.00	0.00	0.00	0.00	0.00	0.00	0.00	0.00
Speed [mph]	30.00			30.00			30.00			30.00		
Grade [%]	0.00			0.00			0.00			0.00		
Curb Present	No			No			No			No		
Crosswalk	Yes			Yes			Yes			Yes		

Volumes

Name	Lincoln Way			Lincoln Way			Bali Way			Bali Way		
Base Volume Input [veh/h]	96	682	0	22	1062	364	386	0	167	0	0	0
Base Volume Adjustment Factor	1.0000	1.0000	1.0000	1.0000	1.0000	1.0000	1.0000	1.0000	1.0000	1.0000	1.0000	1.0000
Heavy Vehicles Percentage [%]	2.00	2.00	2.00	2.00	2.00	2.00	2.00	2.00	2.00	2.00	2.00	2.00
Growth Factor	1.0000	1.0000	1.0000	1.0000	1.0000	1.0000	1.0000	1.0000	1.0000	1.0000	1.0000	1.0000
In-Process Volume [veh/h]	0	0	0	0	0	0	0	0	0	0	0	0
Site-Generated Trips [veh/h]	0	0	0	0	4	0	31	0	0	0	0	0
Diverted Trips [veh/h]	0	0	0	0	0	0	0	0	0	0	0	0
Pass-by Trips [veh/h]	0	0	0	0	0	0	0	0	0	0	0	0
Existing Site Adjustment Volume [veh/h]	0	0	0	0	0	0	0	0	0	0	0	0
Other Volume [veh/h]	0	0	0	0	0	0	0	0	0	0	0	0
Right Turn on Red Volume [veh/h]	0	0	0	0	0	0	0	0	0	0	0	0
Total Hourly Volume [veh/h]	96	682	0	22	1066	364	417	0	167	0	0	0
Peak Hour Factor	0.9200	0.9200	0.9200	0.9200	0.9200	0.9200	0.9200	0.9200	0.9200	0.9200	0.9200	0.9200
Other Adjustment Factor	1.0000	1.0000	1.0000	1.0000	1.0000	1.0000	1.0000	1.0000	1.0000	1.0000	1.0000	1.0000
Total 15-Minute Volume [veh/h]	26	185	0	6	290	99	113	0	45	0	0	0
Total Analysis Volume [veh/h]	104	741	0	24	1159	396	453	0	182	0	0	0
Presence of On-Street Parking	No		No	No		No	No		No	No		No
On-Street Parking Maneuver Rate [/h]	0	0	0	0	0	0	0	0	0	0	0	0
Local Bus Stopping Rate [/h]	0	0	0	0	0	0	0	0	0	0	0	0
v_do, Outbound Pedestrian Volume crossing major street	0			1			0			0		
v_di, Inbound Pedestrian Volume crossing major street	0			0			1			0		
v_co, Outbound Pedestrian Volume crossing minor street	0			0			0			0		
v_ci, Inbound Pedestrian Volume crossing minor street	0			0			0			0		
v_ab, Corner Pedestrian Volume [ped/h]	0			0			0			0		
Bicycle Volume [bicycles/h]	1			1			0			0		

Intersection Settings

Located in CBD	No
Signal Coordination Group	-
Cycle Length [s]	130
Coordination Type	Time of Day Pattern Coordinated
Actuation Type	Semi-actuated
Offset [s]	104.0
Offset Reference	Lead Green - Beginning of First Green
Permissive Mode	MultiBand
Lost time [s]	0.00

Phasing & Timing

Control Type	Protect	Permis	Permis	Protect	Permis	Permis	Split	Split	Split	Split	Split	Split
Signal Group	5	2	0	1	6	0	0	4	0	0	3	0
Auxiliary Signal Groups												
Lead / Lag	Lead	-	-	Lag	-	-	-	-	-	-	-	-
Minimum Green [s]	7	10	0	8	10	0	0	9	0	0	9	0
Maximum Green [s]	20	40	0	20	40	0	0	30	0	0	20	0
Amber [s]	3.9	4.4	0.0	3.9	4.4	0.0	0.0	3.6	0.0	0.0	3.6	0.0
All red [s]	1.5	0.5	0.0	1.7	0.5	0.0	0.0	1.9	0.0	0.0	1.9	0.0
Split [s]	15	23	0	14	115	0	0	78	0	0	15	0
Vehicle Extension [s]	1.0	4.3	0.0	1.0	4.6	0.0	0.0	1.0	0.0	0.0	3.0	0.0
Walk [s]	0	7	0	0	7	0	0	7	0	0	0	0
Pedestrian Clearance [s]	0	8	0	0	13	0	0	19	0	0	0	0
Delayed Vehicle Green [s]	0.0	0.0	0.0	0.0	0.0	0.0	0.0	0.0	0.0	0.0	0.0	0.0
Rest In Walk		No			No			No			No	
I1, Start-Up Lost Time [s]	2.0	2.0	0.0	2.0	2.0	0.0	0.0	2.0	0.0	0.0	2.0	0.0
I2, Clearance Lost Time [s]	3.4	2.9	0.0	3.6	2.9	0.0	0.0	3.5	0.0	0.0	3.5	0.0
Minimum Recall	No	Yes		No	Yes			No			No	
Maximum Recall	No	No		No	No			No			No	
Pedestrian Recall	No	Yes		No	Yes			No			No	
Detector Location [ft]	0.0	0.0	0.0	0.0	0.0	0.0	0.0	0.0	0.0	0.0	0.0	0.0
Detector Length [ft]	0.0	0.0	0.0	0.0	0.0	0.0	0.0	0.0	0.0	0.0	0.0	0.0
I, Upstream Filtering Factor	1.00	1.00	1.00	1.00	1.00	1.00	1.00	1.00	1.00	1.00	1.00	1.00

Exclusive Pedestrian Phase

Pedestrian Signal Group	0
Pedestrian Walk [s]	0
Pedestrian Clearance [s]	0

Lane Group Calculations

Lane Group	L	C	C	L	C	C	L	C	R	C
C, Cycle Length [s]	130	130	130	130	130	130	130	130	130	130
L, Total Lost Time per Cycle [s]	5.40	4.90	4.90	5.60	4.90	4.90	5.50	5.50	5.50	5.50
l1_p, Permitted Start-Up Lost Time [s]	0.00	0.00	0.00	0.00	0.00	0.00	2.00	2.00	0.00	2.00
l2, Clearance Lost Time [s]	3.40	2.90	2.90	3.60	2.90	2.90	3.50	3.50	3.50	3.50
g_i, Effective Green Time [s]	9	22	22	5	110	110	82	82	82	0
g / C, Green / Cycle	0.07	0.17	0.17	0.04	0.85	0.85	0.63	0.63	0.63	0.00
(v / s)_i Volume / Saturation Flow Rate	0.06	0.14	0.14	0.01	0.30	0.30	0.68	0.79	0.11	0.00
s, saturation flow rate [veh/h]	1781	3560	1870	1781	3560	1619	332	288	1589	222
c, Capacity [veh/h]	127	602	316	64	3025	1376	237	237	1001	28
d1, Uniform Delay [s]	59.54	51.97	51.97	61.27	2.10	2.11	36.51	36.51	10.06	0.00
k, delay calibration	0.04	0.50	0.50	0.04	0.50	0.50	0.50	0.50	0.04	0.11
l, Upstream Filtering Factor	1.00	1.00	1.00	1.00	1.00	1.00	1.00	1.00	1.00	1.00
d2, Incremental Delay [s]	4.85	11.10	19.46	1.37	0.32	0.72	48.16	48.16	0.03	0.00
d3, Initial Queue Delay [s]	0.00	0.00	0.00	0.00	0.00	0.00	0.00	0.00	0.00	0.00
Rp, platoon ratio	1.00	1.00	1.00	1.00	1.00	1.00	1.00	1.00	1.00	1.00
PF, progression factor	1.00	1.00	1.00	1.00	1.00	1.00	1.00	1.00	1.00	1.00

Lane Group Results

X, volume / capacity	0.82	0.81	0.81	0.38	0.35	0.36	0.96	0.96	0.18	0.00
d, Delay for Lane Group [s/veh]	64.39	63.07	71.43	62.63	2.42	2.83	84.67	84.67	10.09	0.00
Lane Group LOS	E	E	E	E	A	A	F	F	B	A
Critical Lane Group	No	Yes	No	Yes	No	No	No	Yes	No	No
50th-Percentile Queue Length [veh/ln]	3.56	8.56	9.73	0.80	2.07	2.07	10.69	10.69	2.16	0.00
50th-Percentile Queue Length [ft/ln]	88.92	214.03	243.19	20.03	51.85	51.70	267.37	267.37	54.01	0.00
95th-Percentile Queue Length [veh/ln]	6.40	13.36	14.84	1.44	3.73	3.72	16.06	16.06	3.89	0.00
95th-Percentile Queue Length [ft/ln]	160.05	333.99	371.07	36.05	93.32	93.06	401.46	401.46	97.22	0.00

Movement, Approach, & Intersection Results

d_M, Delay for Movement [s/veh]	64.39	65.95	71.43	62.63	2.46	2.83	84.67	84.67	10.09	0.00	0.00	0.00
Movement LOS	E	E	E	E	A	A	F	F	B	A	A	A
d_A, Approach Delay [s/veh]	65.76			3.47			63.29			0.00		
Approach LOS	E			A			E			A		
d_I, Intersection Delay [s/veh]	33.09											
Intersection LOS	C											
Intersection V/C	0.936											

Other Modes

g_Walk,mi, Effective Walk Time [s]	11.0	9.5	11.0	11.0
M_corner, Corner Circulation Area [ft ² /ped]	0.00	0.00	0.00	0.00
M_CW, Crosswalk Circulation Area [ft ² /ped]	0.00	0.00	0.00	0.00
d_p, Pedestrian Delay [s]	54.47	55.85	54.47	54.47
I_p,int, Pedestrian LOS Score for Intersection	2.916	3.643	2.655	1.744
Crosswalk LOS	C	D	B	A
s_b, Saturation Flow Rate of the bicycle lane [bicycles/h]	2000	2000	2000	2000
c_b, Capacity of the bicycle lane [bicycles/h]	278	1694	1115	146
d_b, Bicycle Delay [s]	48.18	1.52	12.72	55.85
I_b,int, Bicycle LOS Score for Intersection	2.024	2.428	2.607	1.560
Bicycle LOS	B	B	B	A

Sequence

Ring 1	1	2	3	4	-	-	-	-	-	-	-	-	-	-	-	-
Ring 2	5	6	-	-	-	-	-	-	-	-	-	-	-	-	-	-
Ring 3	-	-	-	-	-	-	-	-	-	-	-	-	-	-	-	-
Ring 4	-	-	-	-	-	-	-	-	-	-	-	-	-	-	-	-

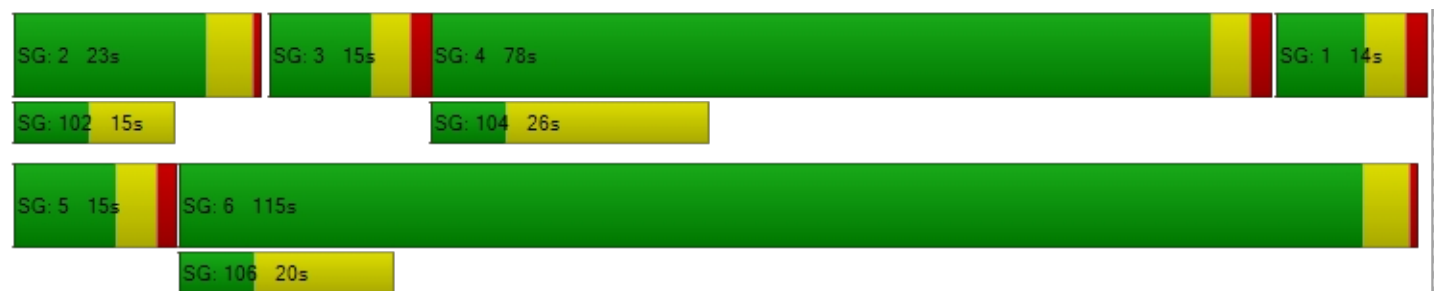

**Intersection Level Of Service Report
Intersection 6: Fiji and Lincoln**

Control Type:	Signalized	Delay (sec / veh):	102.5
Analysis Method:	HCM 6th Edition	Level Of Service:	F
Analysis Period:	15 minutes	Volume to Capacity (v/c):	0.650

Intersection Setup

Name	Fiji Way			Fiji Way			Lincoln Way			Lincoln Way		
Approach	Northbound			Southbound			Eastbound			Westbound		
Lane Configuration	⇐⇐⇐			⇐⇐⇐			⇐⇐⇐⇐⇐			⇐⇐⇐⇐⇐		
Turning Movement	Left	Thru	Right	Left	Thru	Right	Left	Thru	Right	Left	Thru	Right
Lane Width [ft]	12.00	12.00	12.00	12.00	12.00	12.00	12.00	12.00	12.00	12.00	12.00	12.00
No. of Lanes in Entry Pocket	1	0	0	0	0	0	1	0	0	1	0	1
Entry Pocket Length [ft]	175.00	100.00	100.00	100.00	100.00	100.00	100.00	100.00	100.00	330.00	100.00	100.00
No. of Lanes in Exit Pocket	0	0	0	0	0	0	0	0	0	0	0	1
Exit Pocket Length [ft]	0.00	0.00	0.00	0.00	0.00	0.00	0.00	0.00	0.00	0.00	0.00	425.00
Speed [mph]	30.00			30.00			30.00			30.00		
Grade [%]	0.00			0.00			0.00			0.00		
Curb Present	No			No			No			No		
Crosswalk	Yes			Yes			Yes			Yes		

Volumes

Name	Fiji Way			Fiji Way			Lincoln Way			Lincoln Way		
Base Volume Input [veh/h]	111	23	542	27	8	13	25	1179	75	367	840	23
Base Volume Adjustment Factor	1.0000	1.0000	1.0000	1.0000	1.0000	1.0000	1.0000	1.0000	1.0000	1.0000	1.0000	1.0000
Heavy Vehicles Percentage [%]	2.00	2.00	2.00	2.00	2.00	2.00	2.00	2.00	2.00	2.00	2.00	2.00
Growth Factor	1.0000	1.0000	1.0000	1.0000	1.0000	1.0000	1.0000	1.0000	1.0000	1.0000	1.0000	1.0000
In-Process Volume [veh/h]	0	0	0	0	0	0	0	0	0	0	0	0
Site-Generated Trips [veh/h]	0	0	0	0	0	0	0	17	0	0	2	0
Diverted Trips [veh/h]	0	0	0	0	0	0	0	0	0	0	0	0
Pass-by Trips [veh/h]	0	0	0	0	0	0	0	0	0	0	0	0
Existing Site Adjustment Volume [veh/h]	0	0	0	0	0	0	0	0	0	0	0	0
Other Volume [veh/h]	0	0	0	0	0	0	0	0	0	0	0	0
Right Turn on Red Volume [veh/h]	0	0	0	0	0	0	0	0	0	0	0	0
Total Hourly Volume [veh/h]	111	23	542	27	8	13	25	1196	75	367	842	23
Peak Hour Factor	0.9200	0.9200	0.9200	0.9200	0.9200	0.9200	0.9200	0.9200	0.9200	0.9200	0.9200	0.9200
Other Adjustment Factor	1.0000	1.0000	1.0000	1.0000	1.0000	1.0000	1.0000	1.0000	1.0000	1.0000	1.0000	1.0000
Total 15-Minute Volume [veh/h]	30	6	147	7	2	4	7	325	20	100	229	6
Total Analysis Volume [veh/h]	121	25	589	29	9	14	27	1300	82	399	915	25
Presence of On-Street Parking	No		No	No		No	No		No	No		No
On-Street Parking Maneuver Rate [/h]	0	0	0	0	0	0	0	0	0	0	0	0
Local Bus Stopping Rate [/h]	0	0	0	0	0	0	0	0	0	0	0	0
v_do, Outbound Pedestrian Volume crossing major street		17			1			17			18	
v_di, Inbound Pedestrian Volume crossing major street		18			17			1			17	
v_co, Outbound Pedestrian Volume crossing minor street		3			1			3			0	
v_ci, Inbound Pedestrian Volume crossing minor street		3			0			3			1	
v_ab, Corner Pedestrian Volume [ped/h]		0			0			0			0	
Bicycle Volume [bicycles/h]		6			1			0			0	

Intersection Settings

Located in CBD	No
Signal Coordination Group	-
Cycle Length [s]	130
Coordination Type	Time of Day Pattern Coordinated
Actuation Type	Semi-actuated
Offset [s]	120.0
Offset Reference	Lead Green - Beginning of First Green
Permissive Mode	MultiBand
Lost time [s]	0.00

Phasing & Timing

Control Type	Permis	Permis	Permis	Permis	Permis	Permis	Protect	Permis	Permis	Protect	Permis	Permis
Signal Group	0	4	0	0	8	0	1	2	0	5	6	0
Auxiliary Signal Groups												
Lead / Lag	-	-	-	-	-	-	Lead	-	-	Lead	-	-
Minimum Green [s]	0	9	0	0	9	0	10	10	0	10	10	0
Maximum Green [s]	0	30	0	0	30	0	20	40	0	30	40	0
Amber [s]	0.0	4.1	0.0	0.0	4.1	0.0	3.9	4.8	0.0	4.3	4.8	0.0
All red [s]	0.0	2.2	0.0	0.0	2.2	0.0	1.9	0.8	0.0	2.0	0.8	0.0
Split [s]	0	84	0	0	79	0	16	30	0	18	33	0
Vehicle Extension [s]	0.0	1.0	0.0	0.0	3.0	0.0	1.0	4.2	0.0	1.0	4.5	0.0
Walk [s]	0	0	0	0	7	0	0	7	0	0	7	0
Pedestrian Clearance [s]	0	0	0	0	20	0	0	9	0	0	13	0
Delayed Vehicle Green [s]	0.0	0.0	0.0	0.0	0.0	0.0	0.0	0.0	0.0	0.0	0.0	0.0
Rest In Walk		No			No			No			No	
I1, Start-Up Lost Time [s]	0.0	2.0	0.0	0.0	2.0	0.0	2.0	2.0	0.0	2.0	2.0	0.0
I2, Clearance Lost Time [s]	0.0	4.3	0.0	0.0	4.3	0.0	3.8	3.6	0.0	4.3	3.6	0.0
Minimum Recall		No			No		No	Yes		No	Yes	
Maximum Recall		No			No		No	No		No	No	
Pedestrian Recall		No			No		No	No		No	No	
Detector Location [ft]	0.0	0.0	0.0	0.0	0.0	0.0	0.0	0.0	0.0	0.0	0.0	0.0
Detector Length [ft]	0.0	0.0	0.0	0.0	0.0	0.0	0.0	0.0	0.0	0.0	0.0	0.0
I, Upstream Filtering Factor	1.00	1.00	1.00	1.00	1.00	1.00	1.00	1.00	1.00	1.00	1.00	1.00

Exclusive Pedestrian Phase

Pedestrian Signal Group	0
Pedestrian Walk [s]	0
Pedestrian Clearance [s]	0

Lane Group Calculations

Lane Group	L	C	R	C	C	L	C	C	L	C	R
C, Cycle Length [s]	130	130	130	130	130	130	130	130	130	130	130
L, Total Lost Time per Cycle [s]	6.30	6.30	6.30	6.30	6.30	5.80	5.60	5.60	6.30	5.60	5.60
l1_p, Permitted Start-Up Lost Time [s]	2.00	0.00	0.00	2.00	0.00	0.00	0.00	0.00	0.00	0.00	0.00
l2, Clearance Lost Time [s]	4.30	4.30	4.30	4.30	4.30	3.80	3.60	3.60	0.00	3.60	3.60
g_i, Effective Green Time [s]	30	30	30	24	24	6	38	38	12	37	37
g / C, Green / Cycle	0.23	0.23	0.23	0.19	0.19	0.05	0.29	0.29	0.09	0.29	0.29
(v / s)_i Volume / Saturation Flow Rate	0.20	0.01	0.38	0.02	0.02	0.02	0.26	0.26	0.13	0.26	0.02
s, saturation flow rate [veh/h]	597	1870	1561	1195	1495	1781	3560	1811	2956	3560	1588
c, Capacity [veh/h]	0	434	363	278	278	86	1032	525	376	1016	453
d1, Uniform Delay [s]	0.00	38.84	49.64	46.49	43.74	59.81	44.14	44.16	59.78	44.67	33.72
k, delay calibration	0.29	0.04	0.50	0.11	0.11	0.04	0.17	0.34	0.04	0.19	0.19
l, Upstream Filtering Factor	1.00	1.00	1.00	1.00	1.00	1.00	1.00	1.00	1.00	1.00	1.00
d2, Incremental Delay [s]	0.00	0.02	293.47	0.16	0.13	0.77	4.20	14.59	33.28	5.30	0.09
d3, Initial Queue Delay [s]	0.00	0.00	0.00	0.00	0.00	0.00	0.00	0.00	0.00	0.00	0.00
Rp, platoon ratio	1.00	1.00	1.00	1.00	1.00	1.00	1.00	1.00	1.00	1.00	1.00
PF, progression factor	1.00	1.00	1.00	1.00	1.00	1.00	1.00	1.00	1.00	1.00	1.00

Lane Group Results

X, volume / capacity	10000.	0.06	1.62	0.10	0.08	0.32	0.89	0.89	1.06	0.90	0.06
d, Delay for Lane Group [s/veh]	0.00	38.86	343.11	46.66	43.86	60.59	48.33	58.75	93.07	49.97	33.80
Lane Group LOS	F	D	F	D	D	E	D	E	F	D	C
Critical Lane Group	No	No	Yes	No	No	Yes	No	Yes	No	No	No
50th-Percentile Queue Length [veh/ln]	0.00	0.63	41.23	0.82	0.63	0.88	14.63	16.42	8.02	14.86	0.59
50th-Percentile Queue Length [ft/ln]	0.00	15.81	1030.8	20.57	15.73	22.05	365.65	410.58	200.60	371.48	14.82
95th-Percentile Queue Length [veh/ln]	0.00	1.14	64.03	1.48	1.13	1.59	20.90	23.07	12.96	21.18	1.07
95th-Percentile Queue Length [ft/ln]	0.00	28.47	1600.6	37.02	28.31	39.68	522.45	576.73	323.96	529.52	26.68

Movement, Approach, & Intersection Results

d_M, Delay for Movement [s/veh]	0.00	38.86	343.11	46.66	43.86	43.86	60.59	51.41	58.75	93.07	49.97	33.80
Movement LOS	A	D	F	D	D	D	E	D	E	F	D	C
d_A, Approach Delay [s/veh]	276.28			45.42			52.02			62.51		
Approach LOS	F			D			D			E		
d_I, Intersection Delay [s/veh]	102.52											
Intersection LOS	F											
Intersection V/C	0.650											

Other Modes

g_Walk,mi, Effective Walk Time [s]	11.0			11.0			11.0			77.7		
M_corner, Corner Circulation Area [ft ² /ped]	0.00			0.00			0.00			0.00		
M_CW, Crosswalk Circulation Area [ft ² /ped]	0.00			0.00			0.00			0.00		
d_p, Pedestrian Delay [s]	54.47			54.47			54.47			10.52		
I_p,int, Pedestrian LOS Score for Intersection	2.697			2.180			3.126			3.195		
Crosswalk LOS	B			B			C			C		
s_b, Saturation Flow Rate of the bicycle lane [bicycles/h]	2000			2000			2000			2000		
c_b, Capacity of the bicycle lane [bicycles/h]	1195			1118			375			422		
d_b, Bicycle Delay [s]	10.55			12.63			42.89			40.49		
I_b,int, Bicycle LOS Score for Intersection	2.772			1.603			2.335			2.664		
Bicycle LOS	C			A			B			B		

Sequence

Ring 1	1	2	-	4	-	-	-	-	-	-	-	-	-	-	-	-
Ring 2	5	6	-	8	-	-	-	-	-	-	-	-	-	-	-	-
Ring 3	-	-	-	-	-	-	-	-	-	-	-	-	-	-	-	-
Ring 4	-	-	-	-	-	-	-	-	-	-	-	-	-	-	-	-

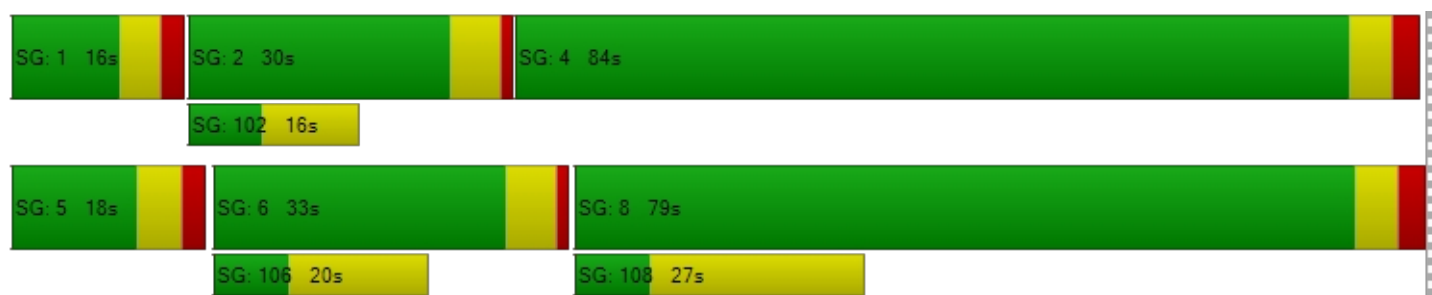

Intersection Level Of Service Report
Intersection 7: Fiji and Admiralty

Control Type:	Signalized	Delay (sec / veh):	6.1
Analysis Method:	HCM 6th Edition	Level Of Service:	A
Analysis Period:	15 minutes	Volume to Capacity (v/c):	0.322

Intersection Setup

Name	Admiralty Way		Fiji Way		Fiji Way	
Approach	Southbound		Eastbound		Westbound	
Lane Configuration	⇐⇐⇐		⇐		⇐	
Turning Movement	Left	Right	Left	Thru	Thru	Right
Lane Width [ft]	12.00	12.00	12.00	12.00	12.00	12.00
No. of Lanes in Entry Pocket	1	0	1	0	0	0
Entry Pocket Length [ft]	135.00	100.00	145.00	100.00	100.00	100.00
No. of Lanes in Exit Pocket	0	0	0	0	0	0
Exit Pocket Length [ft]	0.00	0.00	0.00	0.00	0.00	0.00
Speed [mph]	30.00		30.00		30.00	
Grade [%]	0.00		0.00		0.00	
Curb Present	No		No		No	
Crosswalk	Yes		Yes		Yes	

Volumes

Name	Admiralty Way		Fiji Way		Fiji Way	
Base Volume Input [veh/h]	254	55	45	201	417	331
Base Volume Adjustment Factor	1.0000	1.0000	1.0000	1.0000	1.0000	1.0000
Heavy Vehicles Percentage [%]	2.00	2.00	2.00	2.00	2.00	2.00
Growth Factor	1.0000	1.0000	1.0000	1.0000	1.0000	1.0000
In-Process Volume [veh/h]	0	0	0	0	0	0
Site-Generated Trips [veh/h]	0	0	0	0	0	0
Diverted Trips [veh/h]	0	0	0	0	0	0
Pass-by Trips [veh/h]	0	0	0	0	0	0
Existing Site Adjustment Volume [veh/h]	0	0	0	0	0	0
Other Volume [veh/h]	0	0	0	0	0	0
Right Turn on Red Volume [veh/h]	0	0	0	0	0	0
Total Hourly Volume [veh/h]	254	55	45	201	417	331
Peak Hour Factor	0.9200	0.9200	0.9200	0.9200	0.9200	0.9200
Other Adjustment Factor	1.0000	1.0000	1.0000	1.0000	1.0000	1.0000
Total 15-Minute Volume [veh/h]	69	15	12	55	113	90
Total Analysis Volume [veh/h]	276	60	49	218	453	360
Presence of On-Street Parking	No	No	No	No	No	No
On-Street Parking Maneuver Rate [/h]	0	0	0	0	0	0
Local Bus Stopping Rate [/h]	0	0	0	0	0	0
v_do, Outbound Pedestrian Volume crossing major street	0		0		0	
v_di, Inbound Pedestrian Volume crossing major street	0		0		0	
v_co, Outbound Pedestrian Volume crossing minor street	0		0		0	
v_ci, Inbound Pedestrian Volume crossing minor street	0		0		0	
v_ab, Corner Pedestrian Volume [ped/h]	0		0		0	
Bicycle Volume [bicycles/h]	4		0		0	

Intersection Settings

Located in CBD	No
Signal Coordination Group	-
Cycle Length [s]	90
Coordination Type	Free Running
Actuation Type	Fully actuated
Offset [s]	0.0
Offset Reference	Lead Green - Beginning of First Green
Permissive Mode	SingleBand
Lost time [s]	0.00

Phasing & Timing

Control Type	Split	Split	Permissive	Permissive	Permissive	Overlap
Signal Group	6	0	0	8	8	8
Auxiliary Signal Groups						6,8
Lead / Lag	Lead	-	-	-	-	-
Minimum Green [s]	5	0	0	5	5	5
Maximum Green [s]	30	0	0	30	30	30
Amber [s]	4.4	0.0	0.0	4.1	4.1	4.1
All red [s]	1.4	0.0	0.0	1.0	1.0	1.0
Split [s]	0	0	0	0	0	0
Vehicle Extension [s]	3.0	0.0	0.0	3.0	3.0	3.0
Walk [s]	0	0	0	10	10	10
Pedestrian Clearance [s]	0	0	0	20	20	20
Delayed Vehicle Green [s]	0.0	0.0	0.0	0.0	0.0	0.0
Rest In Walk	No			No	No	
I1, Start-Up Lost Time [s]	2.0	0.0	0.0	2.0	2.0	2.0
I2, Clearance Lost Time [s]	3.8	0.0	0.0	3.1	3.1	3.1
Minimum Recall	No			No	No	No
Maximum Recall	No			No	No	No
Pedestrian Recall	No			No	No	No
Detector Location [ft]	0.0	0.0	0.0	0.0	0.0	0.0
Detector Length [ft]	0.0	0.0	0.0	0.0	0.0	0.0
I, Upstream Filtering Factor	1.00	1.00	1.00	1.00	1.00	1.00

Exclusive Pedestrian Phase

Pedestrian Signal Group	0
Pedestrian Walk [s]	0
Pedestrian Clearance [s]	0

Lane Group Calculations

Lane Group	L	R	L	C	C	R
C, Cycle Length [s]	31	31	31	31	31	31
L, Total Lost Time per Cycle [s]	5.80	5.80	5.10	5.10	5.10	5.80
l1_p, Permitted Start-Up Lost Time [s]	0.00	0.00	2.00	0.00	0.00	0.00
l2, Clearance Lost Time [s]	3.80	3.80	3.10	3.10	3.10	0.00
g_i, Effective Green Time [s]	6	6	14	14	14	25
g / C, Green / Cycle	0.20	0.20	0.44	0.44	0.44	0.81
(v / s)_i Volume / Saturation Flow Rate	0.08	0.04	0.05	0.06	0.24	0.23
s, saturation flow rate [veh/h]	3459	1563	938	3560	1870	1589
c, Capacity [veh/h]	692	313	418	1578	829	1288
d1, Uniform Delay [s]	10.63	10.16	10.45	5.05	6.25	0.71
k, delay calibration	0.11	0.11	0.11	0.11	0.11	0.11
l, Upstream Filtering Factor	1.00	1.00	1.00	1.00	1.00	1.00
d2, Incremental Delay [s]	0.37	0.29	0.12	0.04	0.56	0.12
d3, Initial Queue Delay [s]	0.00	0.00	0.00	0.00	0.00	0.00
Rp, platoon ratio	1.00	1.00	1.00	1.00	1.00	1.00
PF, progression factor	1.00	1.00	1.00	1.00	1.00	1.00

Lane Group Results

X, volume / capacity	0.40	0.19	0.12	0.14	0.55	0.28
d, Delay for Lane Group [s/veh]	11.00	10.46	10.58	5.09	6.82	0.83
Lane Group LOS	B	B	B	A	A	A
Critical Lane Group	Yes	No	No	No	Yes	No
50th-Percentile Queue Length [veh/ln]	0.63	0.27	0.22	0.22	1.23	0.04
50th-Percentile Queue Length [ft/ln]	15.64	6.77	5.47	5.57	30.83	1.05
95th-Percentile Queue Length [veh/ln]	1.13	0.49	0.39	0.40	2.22	0.08
95th-Percentile Queue Length [ft/ln]	28.16	12.19	9.85	10.03	55.50	1.89

Movement, Approach, & Intersection Results

d_M, Delay for Movement [s/veh]	11.00	10.46	10.58	5.09	6.82	0.83
Movement LOS	B	B	B	A	A	A
d_A, Approach Delay [s/veh]	10.90		6.09		4.16	
Approach LOS	B		A		A	
d_I, Intersection Delay [s/veh]	6.13					
Intersection LOS	A					
Intersection V/C	0.322					

Other Modes

g_Walk,mi, Effective Walk Time [s]	14.0	-5.8	-5.8
M_corner, Corner Circulation Area [ft ² /ped]	0.00	0.00	0.00
M_CW, Crosswalk Circulation Area [ft ² /ped]	0.00	0.00	0.00
d_p, Pedestrian Delay [s]	32.09	50.99	50.99
I_p,int, Pedestrian LOS Score for Intersection	2.511	2.467	2.465
Crosswalk LOS	B	B	B
s_b, Saturation Flow Rate of the bicycle lane [bicycles/h]	2000	2000	2000
c_b, Capacity of the bicycle lane [bicycles/h]	667	667	667
d_b, Bicycle Delay [s]	20.04	20.00	20.00
I_b,int, Bicycle LOS Score for Intersection	1.560	1.780	2.901
Bicycle LOS	A	A	C

Sequence

Ring 1	-	-	-	-	-	-	-	-	-	-	-	-	-	-	-	-
Ring 2	-	6	-	8	-	-	-	-	-	-	-	-	-	-	-	-
Ring 3	-	-	-	-	-	-	-	-	-	-	-	-	-	-	-	-
Ring 4	-	-	-	-	-	-	-	-	-	-	-	-	-	-	-	-

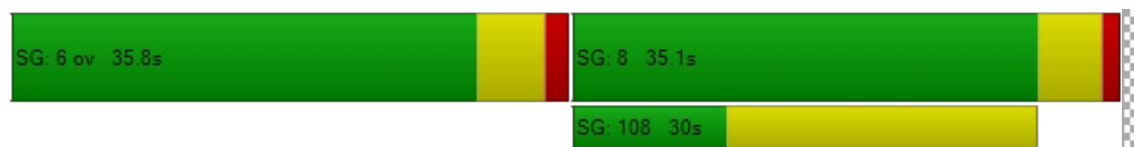

Intersection Level Of Service Report
Intersection 8: Fiji Way and Parking Access

Control Type:	Two-way stop	Delay (sec / veh):	0.0
Analysis Method:	HCM 6th Edition	Level Of Service:	A
Analysis Period:	15 minutes	Volume to Capacity (v/c):	0.005

Intersection Setup

Name	Boat Parking Access		Fiji Way (Towards Admiralty)		Fiji Way	
Approach	Southbound		Eastbound		Westbound	
Lane Configuration			↑↑		↑↑	
Turning Movement	Left	Right	Left	Thru	Thru	Right
Lane Width [ft]	12.00	12.00	12.00	12.00	12.00	12.00
No. of Lanes in Entry Pocket	0	0	0	0	0	0
Entry Pocket Length [ft]	100.00	100.00	100.00	100.00	100.00	100.00
No. of Lanes in Exit Pocket	0	0	0	0	0	0
Exit Pocket Length [ft]	0.00	0.00	0.00	0.00	0.00	0.00
Speed [mph]	30.00		30.00		30.00	
Grade [%]	0.00		0.00		0.00	
Crosswalk	Yes		Yes		Yes	

Volumes

Name	Boat Parking Access		Fiji Way (Towards Admiralty)		Fiji Way	
Base Volume Input [veh/h]	0	5	0	246	462	10
Base Volume Adjustment Factor	1.0000	1.0000	1.0000	1.0000	1.0000	1.0250
Heavy Vehicles Percentage [%]	2.00	2.00	2.00	2.00	2.00	2.00
Growth Factor	1.0000	1.0000	1.0000	1.0000	1.0000	1.0000
In-Process Volume [veh/h]	0	0	0	0	0	0
Site-Generated Trips [veh/h]	0	0	0	0	0	0
Diverted Trips [veh/h]	0	0	0	0	0	0
Pass-by Trips [veh/h]	0	0	0	0	0	0
Existing Site Adjustment Volume [veh/h]	0	0	0	0	0	0
Other Volume [veh/h]	0	0	0	0	0	0
Total Hourly Volume [veh/h]	0	5	0	246	462	10
Peak Hour Factor	0.9200	0.9200	0.9200	0.9200	0.9200	0.9200
Other Adjustment Factor	1.0000	1.0000	1.0000	1.0000	1.0000	1.0000
Total 15-Minute Volume [veh/h]	0	1	0	67	126	3
Total Analysis Volume [veh/h]	0	5	0	267	502	11
Pedestrian Volume [ped/h]	0		0		0	

Intersection Settings

Priority Scheme	Stop	Free	Free
Flared Lane			
Storage Area [veh]	0	0	0
Two-Stage Gap Acceptance			
Number of Storage Spaces in Median	0	0	0

Movement, Approach, & Intersection Results

V/C, Movement V/C Ratio	0.00	0.00	0.00	0.00	0.01	0.00
d_M, Delay for Movement [s/veh]	0.00	0.00	0.00	0.00	0.00	0.00
Movement LOS				A	A	A
95th-Percentile Queue Length [veh/ln]	0.00	0.00	0.00	0.00	0.00	0.00
95th-Percentile Queue Length [ft/ln]	0.00	0.00	0.00	0.00	0.00	0.00
d_A, Approach Delay [s/veh]	0.00		0.00		0.00	
Approach LOS	A		A		A	
d_I, Intersection Delay [s/veh]	0.00					
Intersection LOS	A					

Traffic Volume - Future Total Volume

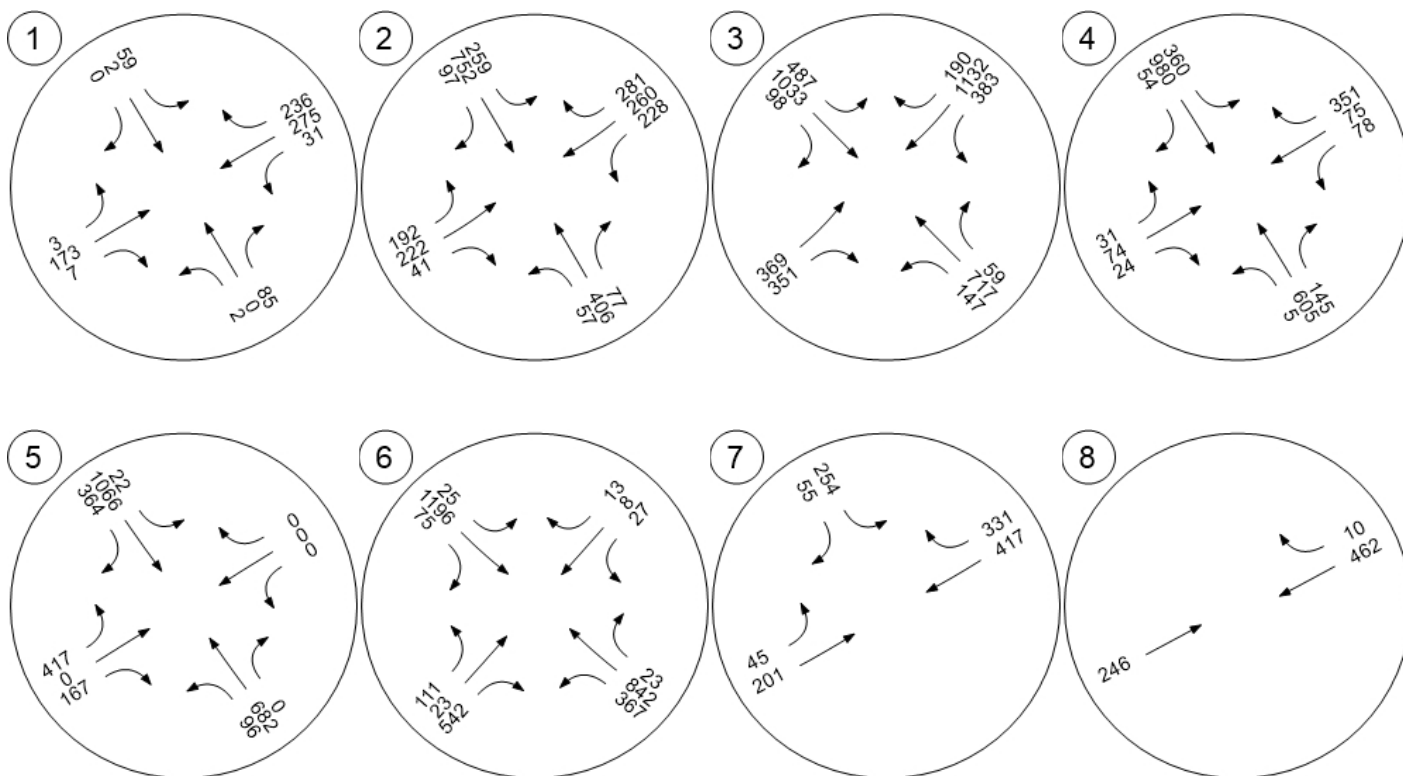

Appendix I Horizon Year Intersection Analysis Reports

Intersection Number	Direction in VISTRO	
	Reports	Definition of Direction
1	Northbound	Paking Access
	Southbound	TJ's East Access
	Eastbound	Mindanao Way (Towards Admiralty)
	Westbound	Mindanao Way (Towards Chace Park)
2	Northbound	Admiralty Way (Towards Bali Way)
	Southbound	Admiralty Way (Towards Fiji Way)
	Eastbound	Mindanao Way (Towards Lincoln Blvd)
	Westbound	Mindanao Way (Towards Chace Park)
3	Northbound	Mindanao Way (Towards Marina Expy)
	Southbound	Mindanao Way (Towards Admiralty)
	Eastbound	Lincoln Blvd (Towards Fiji)
	Westbound	Lincoln Blvd (Towards Bali Way)
4	Northbound	Admiralty Way (Towards Maxella)
	Southbound	Admiralty Way (Towards Mindanao)
	Eastbound	Bali Way (Towards Lincoln)
	Westbound	Bali Way (Towards MDR Hotel)
5	Northbound	Lincoln Blvd (Towards Maxella Ave)
	Southbound	Lincoln Blvd (Towards Mindanao)
	Eastbound	Bali Way (Towards MDR Hospital)
	Westbound	Bali Way (Towards Admiralty)
6	Northbound	Fiji Way (Towards Shane Vet Ctr)
	Southbound	Fiji Way (Towards Admiralty)
	Eastbound	Lincoln Blvd (Towards Oliver Blvd)
	Westbound	Lincoln Blvd (Towards Mindanao Way)
7	Southbound	Admiralty Way
	Eastbound	Fiji Way (Towards Lincoln)
	Westbound	Fiji Way (Towards Dock 52)
8	Southbound	Boat Parking Access
	Eastbound	Fiji Way (Towards Admiralty)
	Westbound	Fiji Way (Towards Dock 52)

Vistro File: C:\...\MDR Analysis v5.vistro

Scenario 8 8 2035 Base AM Sig Opt

Report File: C:\...\Design Year (2035) Without Project AM.pdf

10/23/2023

Intersection Analysis Summary

ID	Intersection Name	Control Type	Method	Worst Mvmt	V/C	Delay (s/veh)	LOS
1	Mindanao Wy and TJ's E.Dr.	Two-way stop	HCM 6th Edition	SB Left	0.001	10.1	B
2	Mindanao and Admiralty	Signalized	HCM 6th Edition	NB Left	0.369	27.3	C
3	Mindanao and Lincoln	Signalized	HCM 6th Edition	WB Left	0.501	45.3	D
4	Bali Way amd Admiratly	Signalized	HCM 6th Edition	EB Left	0.412	25.2	C
5	Bali way and Lincoln	Signalized	HCM 6th Edition	NB Left	0.581	15.9	B
6	Fiji and Lincoln	Signalized	HCM 6th Edition	NB Left	0.871	160.2	F
7	Fiji and Admiralty	Signalized	HCM 6th Edition	EB Left	0.303	5.7	A
8	Fiji Way and Parking Access	Two-way stop	HCM 6th Edition	WB Thru	0.004	0.0	A

V/C, Delay, LOS: For two-way stop, these values are taken from the movement with the worst (highest) delay value. For all other control types, they are taken for the whole intersection.

Intersection Level Of Service Report
Intersection 1: Mindanao Wy and TJ's E.Dr.

Control Type:	Two-way stop	Delay (sec / veh):	10.1
Analysis Method:	HCM 6th Edition	Level Of Service:	B
Analysis Period:	15 minutes	Volume to Capacity (v/c):	0.001

Intersection Setup

Name	Parking Access			TJs E Access			Mindanao Way			Mindanao Way		
Approach	Northbound			Southbound			Eastbound			Westbound		
Lane Configuration	+			+			+			+		
Turning Movement	Left	Thru	Right	Left	Thru	Right	Left	Thru	Right	Left	Thru	Right
Lane Width [ft]	12.00	12.00	12.00	12.00	12.00	12.00	12.00	12.00	12.00	12.00	12.00	12.00
No. of Lanes in Entry Pocket	0	0	0	0	0	0	0	0	0	0	0	0
Entry Pocket Length [ft]	100.00	100.00	100.00	100.00	100.00	100.00	100.00	100.00	100.00	100.00	100.00	100.00
No. of Lanes in Exit Pocket	0	0	0	0	0	0	0	0	0	0	0	0
Exit Pocket Length [ft]	0.00	0.00	0.00	0.00	0.00	0.00	0.00	0.00	0.00	0.00	0.00	0.00
Speed [mph]	30.00			30.00			30.00			30.00		
Grade [%]	0.00			0.00			0.00			0.00		
Crosswalk	Yes			Yes			Yes			Yes		

Volumes

Name	Parking Access			TJs E Access			Mindanao Way			Mindanao Way		
Base Volume Input [veh/h]	0	0	0	1	0	1	0	61	2	9	126	29
Base Volume Adjustment Factor	1.0000	1.0000	1.0000	1.0000	1.0000	1.0000	1.0000	1.0000	1.0000	1.0000	1.0000	1.0000
Heavy Vehicles Percentage [%]	2.00	2.00	2.00	2.00	2.00	2.00	2.00	2.00	2.00	2.00	2.00	2.00
Growth Factor	1.0777	1.0777	1.0777	1.0777	1.0777	1.0777	1.0777	1.0777	1.0777	1.0777	1.0777	1.0777
In-Process Volume [veh/h]	0	0	0	0	0	0	0	0	0	0	0	0
Site-Generated Trips [veh/h]	0	0	0	0	0	0	0	0	0	0	0	0
Diverted Trips [veh/h]	0	0	0	0	0	0	0	0	0	0	0	0
Pass-by Trips [veh/h]	0	0	0	0	0	0	0	0	0	0	0	0
Existing Site Adjustment Volume [veh/h]	0	0	0	0	0	0	0	0	0	0	0	0
Other Volume [veh/h]	0	0	0	0	0	0	0	0	0	0	0	0
Total Hourly Volume [veh/h]	0	0	0	1	0	1	0	66	2	10	136	31
Peak Hour Factor	1.0000	1.0000	0.9200	0.9200	1.0000	0.9200	0.9200	0.9200	0.9200	0.9200	0.9200	0.9200
Other Adjustment Factor	1.0000	1.0000	1.0000	1.0000	1.0000	1.0000	1.0000	1.0000	1.0000	1.0000	1.0000	1.0000
Total 15-Minute Volume [veh/h]	0	0	0	0	0	0	0	18	1	3	37	8
Total Analysis Volume [veh/h]	0	0	0	1	0	1	0	72	2	11	148	34
Pedestrian Volume [ped/h]	0			0			0			0		

Intersection Settings

Priority Scheme	Stop	Stop	Free	Free
Flared Lane	No	No		
Storage Area [veh]	0	0	0	0
Two-Stage Gap Acceptance	No	No		
Number of Storage Spaces in Median	0	0	0	0

Movement, Approach, & Intersection Results

V/C, Movement V/C Ratio	0.00	0.00	0.00	0.00	0.00	0.00	0.00	0.00	0.00	0.01	0.00	0.00
d_M, Delay for Movement [s/veh]	9.65	10.76	8.51	10.09	10.66	8.81	7.59	0.00	0.00	7.38	0.00	0.00
Movement LOS	A	B	A	B	B	A	A	A	A	A	A	A
95th-Percentile Queue Length [veh/ln]	0.00	0.00	0.00	0.01	0.01	0.01	0.00	0.00	0.00	0.02	0.01	0.00
95th-Percentile Queue Length [ft/ln]	0.00	0.00	0.00	0.19	0.19	0.19	0.00	0.00	0.00	0.55	0.27	0.00
d_A, Approach Delay [s/veh]	9.64			9.45			0.00			0.42		
Approach LOS	A			A			A			A		
d_I, Intersection Delay [s/veh]	0.37											
Intersection LOS	B											

**Intersection Level Of Service Report
Intersection 2: Mindanao and Admiralty**

Control Type:	Signalized	Delay (sec / veh):	27.3
Analysis Method:	HCM 6th Edition	Level Of Service:	C
Analysis Period:	15 minutes	Volume to Capacity (v/c):	0.369

Intersection Setup

Name	Admiralty Way			Admiralty Way			Mindanao Way			Mindanao Way		
Approach	Northbound			Southbound			Eastbound			Westbound		
Lane Configuration	⇐⇐⇐			⇐⇐⇐			⇐⇐⇐			⇐⇐⇐		
Turning Movement	Left	Thru	Right	Left	Thru	Right	Left	Thru	Right	Left	Thru	Right
Lane Width [ft]	12.00	12.00	12.00	12.00	12.00	12.00	12.00	12.00	12.00	12.00	12.00	12.00
No. of Lanes in Entry Pocket	1	0	0	2	0	0	1	0	0	1	0	0
Entry Pocket Length [ft]	115.00	100.00	100.00	235.00	100.00	100.00	100.00	100.00	100.00	165.00	100.00	100.00
No. of Lanes in Exit Pocket	0	0	0	0	0	0	0	0	0	0	0	0
Exit Pocket Length [ft]	0.00	0.00	0.00	0.00	0.00	0.00	0.00	0.00	0.00	0.00	0.00	0.00
Speed [mph]	30.00			30.00			30.00			30.00		
Grade [%]	0.00			0.00			0.00			0.00		
Curb Present	No			No			No			No		
Crosswalk	Yes			Yes			Yes			Yes		

Volumes

Name	Admiralty Way			Admiralty Way			Mindanao Way			Mindanao Way		
Base Volume Input [veh/h]	12	591	25	162	180	26	32	33	10	83	100	227
Base Volume Adjustment Factor	1.0000	1.0000	1.0000	1.0000	1.0000	1.0000	1.0000	1.0000	1.0000	1.0000	1.0000	1.0000
Heavy Vehicles Percentage [%]	2.00	2.00	2.00	2.00	2.00	2.00	2.00	2.00	2.00	2.00	2.00	2.00
Growth Factor	1.0000	1.0000	1.0000	1.0000	1.0000	1.0000	1.0000	1.0000	1.0000	1.0000	1.0000	1.0000
In-Process Volume [veh/h]	0	0	0	0	0	0	0	0	0	0	0	0
Site-Generated Trips [veh/h]	0	0	0	0	0	0	0	0	0	0	0	0
Diverted Trips [veh/h]	0	0	0	0	0	0	0	0	0	0	0	0
Pass-by Trips [veh/h]	0	0	0	0	0	0	0	0	0	0	0	0
Existing Site Adjustment Volume [veh/h]	0	0	0	0	0	0	0	0	0	0	0	0
Other Volume [veh/h]	0	0	0	0	0	0	0	0	0	0	0	0
Right Turn on Red Volume [veh/h]	0	0	0	0	0	0	0	0	0	0	0	0
Total Hourly Volume [veh/h]	12	591	25	162	180	26	32	33	10	83	100	227
Peak Hour Factor	0.9200	0.9200	0.9200	0.9200	0.9200	0.9200	0.9200	0.9200	0.9200	0.9200	0.9200	0.9200
Other Adjustment Factor	1.0000	1.0000	1.0000	1.0000	1.0000	1.0000	1.0000	1.0000	1.0000	1.0000	1.0000	1.0000
Total 15-Minute Volume [veh/h]	3	161	7	44	49	7	9	9	3	23	27	62
Total Analysis Volume [veh/h]	13	642	27	176	196	28	35	36	11	90	109	247
Presence of On-Street Parking	No		No	No		No	No		No	No		No
On-Street Parking Maneuver Rate [/h]	0	0	0	0	0	0	0	0	0	0	0	0
Local Bus Stopping Rate [/h]	0	0	0	0	0	0	0	0	0	0	0	0
v_do, Outbound Pedestrian Volume crossing major street	6			3			3			5		
v_di, Inbound Pedestrian Volume crossing major street	5			3			3			6		
v_co, Outbound Pedestrian Volume crossing minor street	0			1			1			1		
v_ci, Inbound Pedestrian Volume crossing minor street	1			1			0			1		
v_ab, Corner Pedestrian Volume [ped/h]	0			0			0			0		
Bicycle Volume [bicycles/h]	2			3			0			0		

Intersection Settings

Located in CBD	No
Signal Coordination Group	-
Cycle Length [s]	130
Coordination Type	Time of Day Pattern Coordinated
Actuation Type	Semi-actuated
Offset [s]	60.0
Offset Reference	Lead Green - Beginning of First Green
Permissive Mode	MultiBand
Lost time [s]	0.00

Phasing & Timing

Control Type	Protect	Permis	Permis	Protect	Permis	Permis	Permis	Permis	Permis	Permis	Permis	Overla
Signal Group	5	2	0	1	6	0	1	7	0	3	3	3
Auxiliary Signal Groups												1,3
Lead / Lag	Lag	-	-	Lead	-	-	Lead	-	-	Lag	-	-
Minimum Green [s]	10	10	0	5	10	0	5	8	0	8	8	8
Maximum Green [s]	30	40	0	30	40	0	30	30	0	25	25	25
Amber [s]	3.6	4.4	0.0	3.0	4.4	0.0	3.0	3.7	0.0	3.7	3.7	3.7
All red [s]	1.6	0.8	0.0	1.0	0.8	0.0	1.0	1.3	0.0	1.3	1.3	1.3
Split [s]	16	49	0	17	50	0	17	64	0	64	64	64
Vehicle Extension [s]	3.0	3.9	0.0	3.0	4.1	0.0	3.0	3.0	0.0	3.0	3.0	3.0
Walk [s]	0	10	0	0	10	0	0	10	0	10	10	10
Pedestrian Clearance [s]	0	17	0	0	12	0	0	17	0	17	17	17
Delayed Vehicle Green [s]	0.0	0.0	0.0	0.0	0.0	0.0	0.0	0.0	0.0	0.0	0.0	0.0
Rest In Walk		No			No			No			No	
I1, Start-Up Lost Time [s]	2.0	2.0	0.0	2.0	2.0	0.0	2.0	2.0	0.0	2.0	2.0	2.0
I2, Clearance Lost Time [s]	3.2	3.2	0.0	2.0	3.2	0.0	2.0	3.0	0.0	3.0	3.0	3.0
Minimum Recall	No	Yes		No	Yes			No			Yes	Yes
Maximum Recall	No	No		No	No			No			No	No
Pedestrian Recall	No	No		No	No			No			No	No
Detector Location [ft]	0.0	0.0	0.0	0.0	0.0	0.0	0.0	0.0	0.0	0.0	0.0	0.0
Detector Length [ft]	0.0	0.0	0.0	0.0	0.0	0.0	0.0	0.0	0.0	0.0	0.0	0.0
I, Upstream Filtering Factor	1.00	1.00	1.00	1.00	1.00	1.00	1.00	1.00	1.00	1.00	1.00	1.00

Exclusive Pedestrian Phase

Pedestrian Signal Group	0
Pedestrian Walk [s]	0
Pedestrian Clearance [s]	0

Lane Group Calculations

Lane Group	L	C	C	L	C	C	L	C	C	L	C	R
C, Cycle Length [s]	130	130	130	130	130	130	130	130	130	130	130	130
L, Total Lost Time per Cycle [s]	5.20	5.20	5.20	4.00	5.20	5.20	5.00	5.00	5.00	5.00	5.00	4.00
l1_p, Permitted Start-Up Lost Time [s]	0.00	0.00	0.00	0.00	0.00	0.00	2.00	2.00	0.00	2.00	2.00	0.00
l2, Clearance Lost Time [s]	3.20	3.20	3.20	2.00	3.20	3.20	3.00	3.00	3.00	3.00	3.00	0.00
g_i, Effective Green Time [s]	4	82	82	13	91	91	20	20	20	20	20	38
g / C, Green / Cycle	0.03	0.63	0.63	0.10	0.70	0.70	0.16	0.16	0.16	0.16	0.16	0.29
(v / s)_i Volume / Saturation Flow Rate	0.01	0.18	0.18	0.05	0.06	0.06	0.02	0.02	0.02	0.07	0.06	0.16
s, saturation flow rate [veh/h]	1781	1870	1840	3459	1870	1782	1278	1132	1606	1355	1870	1588
c, Capacity [veh/h]	52	1186	1167	346	1301	1240	176	219	251	231	321	468
d1, Uniform Delay [s]	61.70	10.60	10.61	55.48	6.41	6.42	54.17	47.07	47.20	52.78	49.10	38.25
k, delay calibration	0.11	0.50	0.50	0.11	0.50	0.50	0.11	0.11	0.11	0.11	0.11	0.21
l, Upstream Filtering Factor	1.00	1.00	1.00	1.00	1.00	1.00	1.00	1.00	1.00	1.00	1.00	1.00
d2, Incremental Delay [s]	2.47	0.60	0.61	1.16	0.13	0.14	0.30	0.26	0.23	1.08	0.62	1.80
d3, Initial Queue Delay [s]	0.00	0.00	0.00	0.00	0.00	0.00	0.00	0.00	0.00	0.00	0.00	0.00
Rp, platoon ratio	1.00	1.00	1.00	1.00	1.00	1.00	1.00	1.00	1.00	1.00	1.00	1.00
PF, progression factor	1.00	1.00	1.00	1.00	1.00	1.00	1.00	1.00	1.00	1.00	1.00	1.00

Lane Group Results

X, volume / capacity	0.25	0.28	0.28	0.51	0.09	0.09	0.12	0.13	0.13	0.39	0.34	0.53
d, Delay for Lane Group [s/veh]	64.17	11.21	11.22	56.64	6.54	6.56	54.47	47.33	47.43	53.86	49.72	40.05
Lane Group LOS	E	B	B	E	A	A	D	D	D	D	D	D
Critical Lane Group	No	No	Yes	Yes	No	No	No	No	No	No	No	Yes
50th-Percentile Queue Length [veh/ln]	0.46	4.43	4.38	2.80	1.03	1.00	0.66	0.80	0.94	2.82	3.25	6.84
50th-Percentile Queue Length [ft/ln]	11.43	110.79	109.52	70.04	25.64	25.00	16.49	19.92	23.53	70.58	81.21	170.99
95th-Percentile Queue Length [veh/ln]	0.82	7.88	7.81	5.04	1.85	1.80	1.19	1.43	1.69	5.08	5.85	11.13
95th-Percentile Queue Length [ft/ln]	20.57	197.10	195.33	126.08	46.15	45.00	29.68	35.86	42.35	127.05	146.18	278.22

Movement, Approach, & Intersection Results

d_M, Delay for Movement [s/veh]	64.17	11.21	11.22	56.64	6.55	6.56	52.55	47.39	47.43	53.86	49.72	40.05
Movement LOS	E	B	B	E	A	A	D	D	D	D	D	D
d_A, Approach Delay [s/veh]	12.22			28.59			49.22			45.20		
Approach LOS	B			C			D			D		
d_I, Intersection Delay [s/veh]	27.31											
Intersection LOS	C											
Intersection V/C	0.369											

Other Modes

g_Walk,mi, Effective Walk Time [s]	14.0			14.0			14.0			14.0		
M_corner, Corner Circulation Area [ft ² /ped]	0.00			0.00			0.00			0.00		
M_CW, Crosswalk Circulation Area [ft ² /ped]	0.00			0.00			0.00			0.00		
d_p, Pedestrian Delay [s]	51.75			51.75			51.75			51.75		
I_p,int, Pedestrian LOS Score for Intersection	2.634			2.742			2.361			2.449		
Crosswalk LOS	B			B			B			B		
s_b, Saturation Flow Rate of the bicycle lane [bicycles/h]	2000			2000			2000			2000		
c_b, Capacity of the bicycle lane [bicycles/h]	674			689			908			908		
d_b, Bicycle Delay [s]	28.61			27.96			19.39			19.39		
I_b,int, Bicycle LOS Score for Intersection	2.122			1.890			1.627			2.296		
Bicycle LOS	B			A			A			B		

Sequence

Ring 1	1	2	3	-	-	-	-	-	-	-	-	-	-	-	-	-
Ring 2	5	6	7	-	-	-	-	-	-	-	-	-	-	-	-	-
Ring 3	-	-	-	-	-	-	-	-	-	-	-	-	-	-	-	-
Ring 4	-	-	-	-	-	-	-	-	-	-	-	-	-	-	-	-

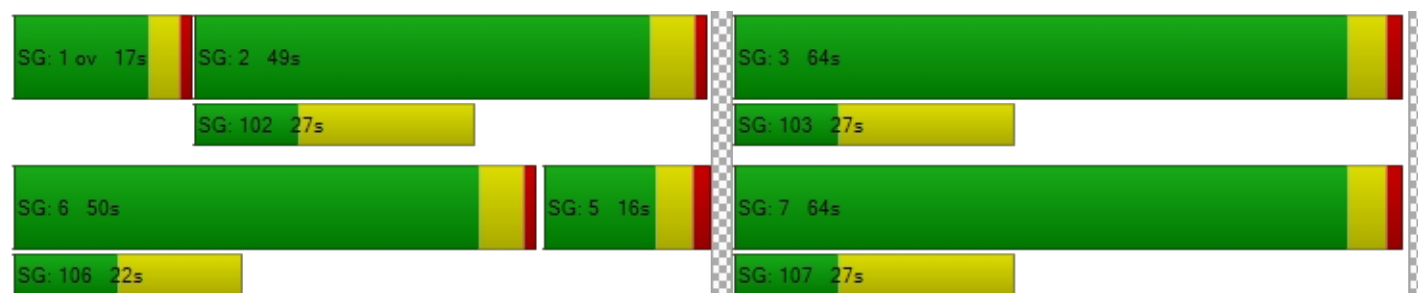

**Intersection Level Of Service Report
Intersection 3: Mindanao and Lincoln**

Control Type:	Signalized	Delay (sec / veh):	45.3
Analysis Method:	HCM 6th Edition	Level Of Service:	D
Analysis Period:	15 minutes	Volume to Capacity (v/c):	0.501

Intersection Setup

Name	Mindanao Way			Mindanao Way			Lincoln Avenue			Lincoln Avenue		
Approach	Northbound			Southbound			Eastbound			Westbound		
Lane Configuration												
Turning Movement	Left	Thru	Right	Left	Thru	Right	Left	Thru	Right	Left	Thru	Right
Lane Width [ft]	12.00	12.00	12.00	12.00	12.00	12.00	12.00	12.00	12.00	12.00	12.00	12.00
No. of Lanes in Entry Pocket	0	0	0	2	0	0	1	0	0	1	0	1
Entry Pocket Length [ft]	100.00	100.00	100.00	275.00	100.00	100.00	205.00	100.00	100.00	200.00	100.00	315.00
No. of Lanes in Exit Pocket	0	0	0	0	0	0	0	0	0	0	0	0
Exit Pocket Length [ft]	0.00	0.00	0.00	0.00	0.00	0.00	0.00	0.00	0.00	0.00	0.00	0.00
Speed [mph]	30.00			30.00			30.00			30.00		
Grade [%]	0.00			0.00			0.00			0.00		
Curb Present	No			No			No			No		
Crosswalk	Yes			Yes			Yes			Yes		

Volumes

Name	Mindanao Way			Mindanao Way			Lincoln Avenue			Lincoln Avenue		
Base Volume Input [veh/h]	0	240	41	144	298	81	277	318	47	114	916	93
Base Volume Adjustment Factor	1.0000	1.0000	1.0000	1.0000	1.0000	1.0000	1.0000	1.0000	1.0000	1.0000	1.0000	1.0000
Heavy Vehicles Percentage [%]	2.00	2.00	2.00	2.00	2.00	2.00	2.00	2.00	2.00	2.00	2.00	2.00
Growth Factor	1.0000	1.0000	1.0000	1.0000	1.0000	1.0000	1.0000	1.0000	1.0000	1.0000	1.0000	1.0000
In-Process Volume [veh/h]	0	0	0	0	0	0	0	0	0	0	0	0
Site-Generated Trips [veh/h]	0	0	0	0	0	0	0	0	0	0	0	0
Diverted Trips [veh/h]	0	0	0	0	0	0	0	0	0	0	0	0
Pass-by Trips [veh/h]	0	0	0	0	0	0	0	0	0	0	0	0
Existing Site Adjustment Volume [veh/h]	0	0	0	0	0	0	0	0	0	0	0	0
Other Volume [veh/h]	0	0	0	0	0	0	0	0	0	0	0	0
Right Turn on Red Volume [veh/h]	0	0	0	0	0	0	0	0	0	0	0	0
Total Hourly Volume [veh/h]	0	240	41	144	298	81	277	318	47	114	916	93
Peak Hour Factor	0.9200	0.9200	0.9200	0.9200	0.9200	0.9200	0.9200	0.9200	0.9200	0.9200	0.9200	0.9200
Other Adjustment Factor	1.0000	1.0000	1.0000	1.0000	1.0000	1.0000	1.0000	1.0000	1.0000	1.0000	1.0000	1.0000
Total 15-Minute Volume [veh/h]	0	65	11	39	81	22	75	86	13	31	249	25
Total Analysis Volume [veh/h]	0	261	45	157	324	88	301	346	51	124	996	101
Presence of On-Street Parking	No		No	No		No	No		No	No		No
On-Street Parking Maneuver Rate [/h]	0	0	0	0	0	0	0	0	0	0	0	0
Local Bus Stopping Rate [/h]	0	0	0	0	0	0	0	0	0	0	0	0
v_do, Outbound Pedestrian Volume crossing major street		2			23			23			2	
v_di, Inbound Pedestrian Volume crossing major street		2			23			23			2	
v_co, Outbound Pedestrian Volume crossing minor street		13			1			12			1	
v_ci, Inbound Pedestrian Volume crossing minor street		12			1			13			1	
v_ab, Corner Pedestrian Volume [ped/h]		0			0			0			0	
Bicycle Volume [bicycles/h]		0			1			0			0	

Intersection Settings

Located in CBD	No
Signal Coordination Group	1 - Coordination Group
Cycle Length [s]	130
Coordination Type	Time of Day Pattern Coordinated
Actuation Type	Fixed time
Offset [s]	54.0
Offset Reference	Lead Green - Beginning of First Green
Permissive Mode	SingleBand
Lost time [s]	0.00

Phasing & Timing

Control Type	Permis	Permis	Permis	Protect	Permis	Permis	Protect	Permis	Permis	Protect	Permis	Overla
Signal Group	0	4	0	3	8	0	1	6	0	5	2	8
Auxiliary Signal Groups												3,8
Lead / Lag	-	-	-	Lead	-	-	Lead	-	-	Lead	-	-
Minimum Green [s]	0	5	0	5	10	0	10	10	0	5	10	10
Maximum Green [s]	0	30	0	30	30	0	20	40	0	30	40	30
Amber [s]	0.0	3.0	0.0	3.0	3.7	0.0	3.9	4.4	0.0	3.0	4.4	3.7
All red [s]	0.0	1.0	0.0	1.0	2.1	0.0	2.3	1.0	0.0	1.0	1.0	2.1
Split [s]	0	27	0	16	43	0	51	68	0	19	36	43
Vehicle Extension [s]	0.0	3.0	0.0	3.0	3.0	0.0	3.0	4.0	0.0	3.0	4.3	3.0
Walk [s]	0	5	0	0	7	0	0	7	0	0	7	7
Pedestrian Clearance [s]	0	10	0	0	26	0	0	17	0	0	20	26
Delayed Vehicle Green [s]	0.0	0.0	0.0	0.0	0.0	0.0	0.0	0.0	0.0	0.0	0.0	0.0
Rest In Walk		No			No			No			No	
I1, Start-Up Lost Time [s]	0.0	2.0	0.0	2.0	2.0	0.0	2.0	2.0	0.0	2.0	2.0	2.0
I2, Clearance Lost Time [s]	0.0	2.0	0.0	2.0	3.8	0.0	4.2	3.4	0.0	2.0	3.4	3.8
Minimum Recall		No		No	No		No	Yes		No	Yes	No
Maximum Recall		No		No	No		No	No		No	No	No
Pedestrian Recall		No		No	No		No	No		No	No	No
Detector Location [ft]	0.0	0.0	0.0	0.0	0.0	0.0	0.0	0.0	0.0	0.0	0.0	0.0
Detector Length [ft]	0.0	0.0	0.0	0.0	0.0	0.0	0.0	0.0	0.0	0.0	0.0	0.0
I, Upstream Filtering Factor	1.00	1.00	1.00	1.00	1.00	1.00	1.00	1.00	1.00	1.00	1.00	1.00

Exclusive Pedestrian Phase

Pedestrian Signal Group	0
Pedestrian Walk [s]	0
Pedestrian Clearance [s]	0

Lane Group Calculations

Lane Group	C	C	L	C	C	L	C	C	L	C	R
C, Cycle Length [s]	130	130	130	130	130	130	130	130	130	130	130
L, Total Lost Time per Cycle [s]	4.00	4.00	4.00	5.80	5.80	6.20	5.40	5.40	4.00	5.40	4.00
l1_p, Permitted Start-Up Lost Time [s]	0.00	0.00	0.00	0.00	0.00	0.00	0.00	0.00	0.00	0.00	0.00
l2, Clearance Lost Time [s]	2.00	2.00	2.00	3.80	3.80	4.20	3.40	3.40	2.00	3.40	0.00
g_i, Effective Green Time [s]	23	23	12	37	37	45	63	63	15	31	37
g / C, Green / Cycle	0.18	0.18	0.09	0.29	0.29	0.34	0.48	0.48	0.12	0.24	0.29
(v / s)_i Volume / Saturation Flow Rate	0.08	0.09	0.05	0.11	0.12	0.17	0.07	0.08	0.07	0.20	0.06
s, saturation flow rate [veh/h]	1870	1774	3459	1870	1683	1781	3560	1739	1781	5094	1589
c, Capacity [veh/h]	331	314	319	535	482	614	1714	838	205	1199	455
d1, Uniform Delay [s]	47.96	48.19	56.10	37.37	37.58	33.60	18.87	18.91	54.67	47.24	35.37
k, delay calibration	0.50	0.50	0.50	0.50	0.50	0.50	0.50	0.50	0.50	0.50	0.50
l, Upstream Filtering Factor	1.00	1.00	1.00	1.00	1.00	1.00	1.00	1.00	1.00	1.00	1.00
d2, Incremental Delay [s]	4.59	5.33	5.33	2.20	2.62	2.79	0.19	0.40	12.46	6.76	1.13
d3, Initial Queue Delay [s]	0.00	0.00	0.00	0.00	0.00	0.00	0.00	0.00	0.00	0.00	0.00
Rp, platoon ratio	1.00	1.00	1.00	1.00	1.00	1.00	1.00	1.00	1.00	1.00	1.00
PF, progression factor	1.00	1.00	1.00	1.00	1.00	1.00	1.00	1.00	1.00	1.00	1.00

Lane Group Results

X, volume / capacity	0.46	0.49	0.49	0.40	0.41	0.49	0.15	0.16	0.60	0.83	0.22
d, Delay for Lane Group [s/veh]	52.55	53.53	61.43	39.56	40.20	36.39	19.07	19.32	67.13	54.00	36.50
Lane Group LOS	D	D	E	D	D	D	B	B	E	D	D
Critical Lane Group	No	Yes	No	No	No	Yes	No	No	No	Yes	Yes
50th-Percentile Queue Length [veh/ln]	4.89	4.96	2.69	5.81	5.53	8.00	2.31	2.36	4.58	10.96	2.61
50th-Percentile Queue Length [ft/ln]	122.36	123.97	67.37	145.32	138.34	200.08	57.73	59.09	114.61	273.89	65.29
95th-Percentile Queue Length [veh/ln]	8.52	8.61	4.85	9.77	9.39	12.64	4.16	4.25	8.10	16.38	4.70
95th-Percentile Queue Length [ft/ln]	213.06	215.27	121.26	244.18	234.79	316.07	103.91	106.37	202.39	409.60	117.51

Movement, Approach, & Intersection Results

d_M, Delay for Movement [s/veh]	0.00	52.95	53.53	61.43	39.78	40.20	36.39	19.12	19.32	67.13	54.00	36.50
Movement LOS		D	D	E	D	D	D	B	B	E	D	D
d_A, Approach Delay [s/veh]		53.04		45.82			26.58		53.89			
Approach LOS		D		D			C		D			
d_I, Intersection Delay [s/veh]		45.33										
Intersection LOS		D										
Intersection V/C		0.501										

Other Modes

g_Walk,mi, Effective Walk Time [s]		11.0		11.0		11.0		9.0
M_corner, Corner Circulation Area [ft ² /ped]		0.00		0.00		0.00		0.00
M_CW, Crosswalk Circulation Area [ft ² /ped]		0.00		0.00		0.00		0.00
d_p, Pedestrian Delay [s]		54.47		54.47		54.47		56.31
I_p,int, Pedestrian LOS Score for Intersection		2.345		2.671		2.860		2.960
Crosswalk LOS		B		B		C		C
s_b, Saturation Flow Rate of the bicycle lane [bicycles/h]		2000		2000		2000		2000
c_b, Capacity of the bicycle lane [bicycles/h]		354		572		963		471
d_b, Bicycle Delay [s]		44.03		33.14		17.47		38.00
I_b,int, Bicycle LOS Score for Intersection		1.812		2.029		1.944		2.231
Bicycle LOS		A		B		A		B

Sequence

Ring 1	1	2	3	4	-	-	-	-	-	-	-	-	-	-	-	-
Ring 2	5	6	-	8	-	-	-	-	-	-	-	-	-	-	-	-
Ring 3	-	-	-	-	-	-	-	-	-	-	-	-	-	-	-	-
Ring 4	-	-	-	-	-	-	-	-	-	-	-	-	-	-	-	-

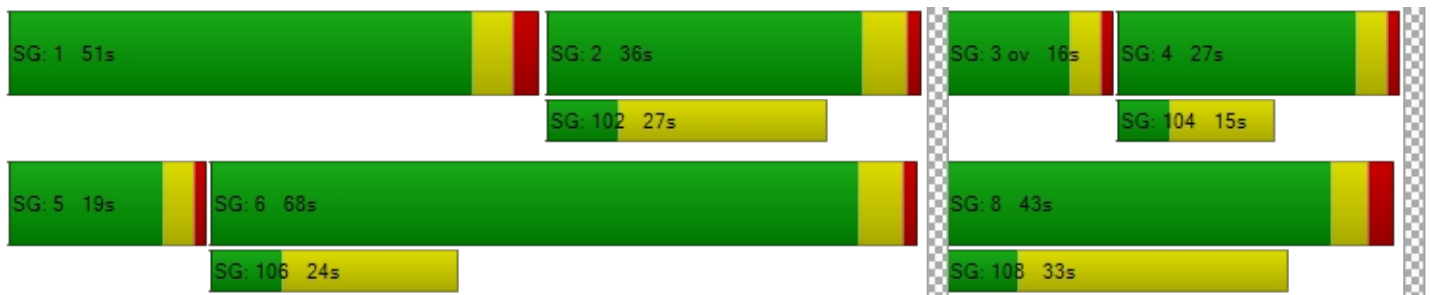

**Intersection Level Of Service Report
Intersection 4: Bali Way amd Admiralty**

Control Type:	Signalized	Delay (sec / veh):	25.7
Analysis Method:	HCM 6th Edition	Level Of Service:	C
Analysis Period:	15 minutes	Volume to Capacity (v/c):	0.412

Intersection Setup

Name	Admiralty Way			Admiralty Way			Bali Way			Bali Way		
Approach	Northbound			Southbound			Eastbound			Westbound		
Lane Configuration	⇐⇐⇐			⇐⇐⇐			⇐⇐			⇐⇐⇐		
Turning Movement	Left	Thru	Right	Left	Thru	Right	Left	Thru	Right	Left	Thru	Right
Lane Width [ft]	12.00	12.00	12.00	12.00	12.00	12.00	12.00	12.00	12.00	12.00	12.00	12.00
No. of Lanes in Entry Pocket	1	0	0	1	0	0	0	0	0	0	0	0
Entry Pocket Length [ft]	120.00	100.00	100.00	200.00	100.00	100.00	100.00	100.00	100.00	100.00	100.00	100.00
No. of Lanes in Exit Pocket	0	0	0	0	0	0	0	0	0	0	0	0
Exit Pocket Length [ft]	0.00	0.00	0.00	0.00	0.00	0.00	0.00	0.00	0.00	0.00	0.00	0.00
Speed [mph]	30.00			30.00			30.00			30.00		
Grade [%]	0.00			0.00			0.00			0.00		
Curb Present	No			No			No			No		
Crosswalk	Yes			Yes			Yes			Yes		

Volumes

Name	Admiralty Way			Admiralty Way			Bali Way			Bali Way		
Base Volume Input [veh/h]	5	504	65	177	946	41	18	7	6	36	139	228
Base Volume Adjustment Factor	1.0000	1.0000	1.0000	1.0000	1.0000	1.0000	1.0000	1.0000	1.0000	1.0000	1.0000	1.0000
Heavy Vehicles Percentage [%]	2.00	2.00	2.00	2.00	2.00	2.00	2.00	2.00	2.00	2.00	2.00	2.00
Growth Factor	1.0000	1.0000	1.0000	1.0000	1.0000	1.0000	1.0000	1.0000	1.0000	1.0000	1.0000	1.0000
In-Process Volume [veh/h]	0	0	0	0	0	0	0	0	0	0	0	0
Site-Generated Trips [veh/h]	0	0	0	0	0	0	0	0	0	0	0	0
Diverted Trips [veh/h]	0	0	0	0	0	0	0	0	0	0	0	0
Pass-by Trips [veh/h]	0	0	0	0	0	0	0	0	0	0	0	0
Existing Site Adjustment Volume [veh/h]	0	0	0	0	0	0	0	0	0	0	0	0
Other Volume [veh/h]	0	0	0	0	0	0	0	0	0	0	0	0
Right Turn on Red Volume [veh/h]	0	0	0	0	0	0	0	0	0	0	0	0
Total Hourly Volume [veh/h]	5	504	65	177	946	41	18	7	6	36	139	228
Peak Hour Factor	0.9200	0.9200	0.9200	0.9200	0.9200	0.9200	0.9200	0.9200	0.9200	0.9200	0.9200	0.9200
Other Adjustment Factor	1.0000	1.0000	1.0000	1.0000	1.0000	1.0000	1.0000	1.0000	1.0000	1.0000	1.0000	1.0000
Total 15-Minute Volume [veh/h]	1	137	18	48	257	11	5	2	2	10	38	62
Total Analysis Volume [veh/h]	5	548	71	192	1028	45	20	8	7	39	151	248
Presence of On-Street Parking	No		No	No		No	No		No	No		No
On-Street Parking Maneuver Rate [/h]	0	0	0	0	0	0	0	0	0	0	0	0
Local Bus Stopping Rate [/h]	0	0	0	0	0	0	0	0	0	0	0	0
v_do, Outbound Pedestrian Volume crossing major street		0			0			0			0	
v_di, Inbound Pedestrian Volume crossing major street		0			0			0			0	
v_co, Outbound Pedestrian Volume crossing minor street		0			0			0			0	
v_ci, Inbound Pedestrian Volume crossing minor street		0			0			0			0	
v_ab, Corner Pedestrian Volume [ped/h]		0			0			0			0	
Bicycle Volume [bicycles/h]		5			4			3			3	

Intersection Settings

Located in CBD	No
Signal Coordination Group	-
Cycle Length [s]	130
Coordination Type	Time of Day Pattern Coordinated
Actuation Type	Semi-actuated
Offset [s]	85.0
Offset Reference	Lead Green - Beginning of First Green
Permissive Mode	SingleBand
Lost time [s]	0.00

Phasing & Timing

Control Type	Protect	Permis	Permis	Protect	Permis	Permis	Permis	Permis	Permis	Permis	Permis	Permis
Signal Group	5	2	0	1	6	0	0	4	0	0	8	0
Auxiliary Signal Groups												
Lead / Lag	Lead	-	-	Lag	-	-	-	-	-	-	-	-
Minimum Green [s]	8	10	0	8	10	0	0	8	0	0	8	0
Maximum Green [s]	20	40	0	20	40	0	0	30	0	0	30	0
Amber [s]	3.6	4.4	0.0	3.9	4.4	0.0	0.0	3.7	0.0	0.0	3.7	0.0
All red [s]	1.1	0.9	0.0	1.1	0.9	0.0	0.0	1.3	0.0	0.0	1.3	0.0
Split [s]	13	33	0	47	51	0	0	50	0	0	66	0
Vehicle Extension [s]	3.0	3.3	0.0	2.0	3.4	0.0	0.0	3.0	0.0	0.0	3.0	0.0
Walk [s]	0	7	0	0	7	0	0	7	0	0	0	0
Pedestrian Clearance [s]	0	19	0	0	12	0	0	20	0	0	0	0
Delayed Vehicle Green [s]	0.0	0.0	0.0	0.0	0.0	0.0	0.0	0.0	0.0	0.0	0.0	0.0
Rest In Walk		No			No			No			No	
I1, Start-Up Lost Time [s]	2.0	2.0	0.0	2.0	2.0	0.0	0.0	2.0	0.0	0.0	2.0	0.0
I2, Clearance Lost Time [s]	2.7	3.3	0.0	3.0	3.3	0.0	0.0	3.0	0.0	0.0	3.0	0.0
Minimum Recall	No	Yes		No	Yes			No			No	
Maximum Recall	No	No		No	No			No			No	
Pedestrian Recall	No	No		No	No			No			No	
Detector Location [ft]	0.0	0.0	0.0	0.0	0.0	0.0	0.0	0.0	0.0	0.0	0.0	0.0
Detector Length [ft]	0.0	0.0	0.0	0.0	0.0	0.0	0.0	0.0	0.0	0.0	0.0	0.0
I, Upstream Filtering Factor	1.00	1.00	1.00	1.00	1.00	1.00	1.00	1.00	1.00	1.00	1.00	1.00

Exclusive Pedestrian Phase

Pedestrian Signal Group	0
Pedestrian Walk [s]	0
Pedestrian Clearance [s]	0

Lane Group Calculations

Lane Group	L	C	C	L	C	C	C	C	L	C	R
C, Cycle Length [s]	130	130	130	130	130	130	130	130	130	130	130
L, Total Lost Time per Cycle [s]	4.70	5.30	5.30	5.00	5.30	5.30	5.00	5.00	5.00	5.00	5.00
l1_p, Permitted Start-Up Lost Time [s]	0.00	0.00	0.00	0.00	0.00	0.00	2.00	0.00	2.00	0.00	0.00
l2, Clearance Lost Time [s]	2.70	3.30	3.30	0.00	3.30	3.30	3.00	3.00	3.00	3.00	3.00
g_i, Effective Green Time [s]	1	73	73	23	95	95	19	19	18	18	18
g / C, Green / Cycle	0.01	0.56	0.56	0.17	0.73	0.73	0.15	0.15	0.14	0.14	0.14
(v / s)_i Volume / Saturation Flow Rate	0.00	0.17	0.17	0.24	0.29	0.29	0.65	0.01	0.03	0.12	0.12
s, saturation flow rate [veh/h]	1781	1870	1789	788	1870	1838	31	1559	1398	1765	1589
c, Capacity [veh/h]	18	1053	1008	189	1372	1349	56	227	0	248	224
d1, Uniform Delay [s]	63.86	14.91	14.94	57.07	6.48	6.49	64.82	47.92	0.00	54.51	54.45
k, delay calibration	0.11	0.50	0.50	0.04	0.50	0.50	0.50	0.11	0.11	0.11	0.11
l, Upstream Filtering Factor	1.00	1.00	1.00	1.00	1.00	1.00	1.00	1.00	1.00	1.00	1.00
d2, Incremental Delay [s]	7.98	0.73	0.77	23.15	0.85	0.87	17.04	0.12	0.00	7.89	8.30
d3, Initial Queue Delay [s]	0.00	0.00	0.00	0.00	0.00	0.00	0.00	0.00	0.00	0.00	0.00
Rp, platoon ratio	1.00	1.00	1.00	1.00	1.00	1.00	1.00	1.00	1.00	1.00	1.00
PF, progression factor	1.00	1.00	1.00	1.00	1.00	1.00	1.00	1.00	1.00	1.00	1.00

Lane Group Results

X, volume / capacity	0.28	0.30	0.30	1.02	0.39	0.40	0.36	0.07	10000.	0.85	0.84
d, Delay for Lane Group [s/veh]	71.84	15.64	15.71	80.22	7.33	7.36	81.86	48.05	0.00	62.40	62.75
Lane Group LOS	E	B	B	F	A	A	F	D	F	E	E
Critical Lane Group	Yes	No	No	No	No	Yes	No	No	No	Yes	No
50th-Percentile Queue Length [veh/ln]	0.20	5.09	4.93	3.30	5.43	5.37	0.93	0.43	0.00	7.28	6.53
50th-Percentile Queue Length [ft/ln]	5.12	127.23	123.28	82.42	135.85	134.37	23.21	10.79	0.00	181.99	163.18
95th-Percentile Queue Length [veh/ln]	0.37	8.79	8.57	5.93	9.26	9.18	1.67	0.78	0.00	11.70	10.72
95th-Percentile Queue Length [ft/ln]	9.22	219.72	214.33	148.35	231.42	229.42	41.78	19.41	0.00	292.61	267.93

Movement, Approach, & Intersection Results

d_M, Delay for Movement [s/veh]	71.84	15.67	15.71	80.22	7.34	7.36	81.86	48.05	48.05	0.00	62.40	62.68
Movement LOS	E	B	B	F	A	A	F	D	D	A	E	E
d_A, Approach Delay [s/veh]	16.12			18.40			67.37			56.99		
Approach LOS	B			B			E			E		
d_I, Intersection Delay [s/veh]	25.68											
Intersection LOS	C											
Intersection V/C	0.412											

Other Modes

g_Walk,mi, Effective Walk Time [s]	11.0			61.0			11.0			11.0		
M_corner, Corner Circulation Area [ft ² /ped]	0.00			0.00			0.00			0.00		
M_CW, Crosswalk Circulation Area [ft ² /ped]	0.00			0.00			0.00			0.00		
d_p, Pedestrian Delay [s]	54.47			18.31			54.47			54.47		
I_p,int, Pedestrian LOS Score for Intersection	2.704			2.793			2.035			2.697		
Crosswalk LOS	B			C			B			B		
s_b, Saturation Flow Rate of the bicycle lane [bicycles/h]	2000			2000			2000			2000		
c_b, Capacity of the bicycle lane [bicycles/h]	426			703			692			938		
d_b, Bicycle Delay [s]	40.35			27.39			27.83			18.34		
I_b,int, Bicycle LOS Score for Intersection	2.074			2.603			1.588			2.282		
Bicycle LOS	B			B			A			B		

Sequence

Ring 1	1	2	-	4	-	-	-	-	-	-	-	-	-	-	-	-
Ring 2	5	6	-	8	-	-	-	-	-	-	-	-	-	-	-	-
Ring 3	-	-	-	-	-	-	-	-	-	-	-	-	-	-	-	-
Ring 4	-	-	-	-	-	-	-	-	-	-	-	-	-	-	-	-

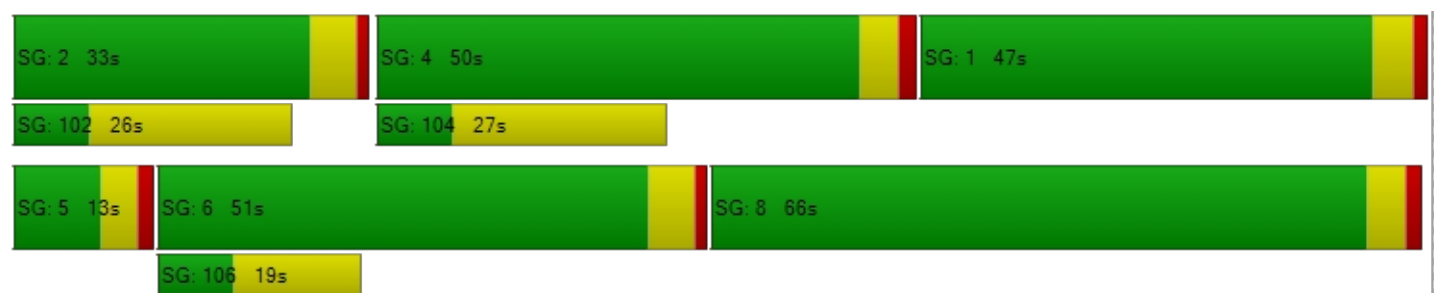

**Intersection Level Of Service Report
Intersection 5: Bali way and Lincoln**

Control Type:	Signalized	Delay (sec / veh):	15.9
Analysis Method:	HCM 6th Edition	Level Of Service:	B
Analysis Period:	15 minutes	Volume to Capacity (v/c):	0.581

Intersection Setup

Name	Lincoln Avenue			Lincoln Avenue			Bali Way			Bali Way		
Approach	Northbound			Southbound			Eastbound			Westbound		
Lane Configuration												
Turning Movement	Left	Thru	Right	Left	Thru	Right	Left	Thru	Right	Left	Thru	Right
Lane Width [ft]	12.00	12.00	12.00	12.00	12.00	12.00	12.00	12.00	12.00	12.00	12.00	12.00
No. of Lanes in Entry Pocket	1	0	0	1	0	0	0	0	0	0	0	0
Entry Pocket Length [ft]	215.00	100.00	100.00	145.00	100.00	100.00	100.00	100.00	100.00	100.00	100.00	100.00
No. of Lanes in Exit Pocket	0	0	0	0	0	0	0	0	0	0	0	0
Exit Pocket Length [ft]	0.00	0.00	0.00	0.00	0.00	0.00	0.00	0.00	0.00	0.00	0.00	0.00
Speed [mph]	30.00			30.00			30.00			30.00		
Grade [%]	0.00			0.00			0.00			0.00		
Curb Present	No			No			No			No		
Crosswalk	Yes			Yes			Yes			Yes		

Volumes

Name	Lincoln Avenue			Lincoln Avenue			Bali Way			Bali Way		
Base Volume Input [veh/h]	98	305	2	0	745	680	235	0	14	3	0	2
Base Volume Adjustment Factor	1.0000	1.0000	1.0000	1.0000	1.0000	1.0000	1.0000	1.0000	1.0000	1.0000	1.0000	1.0000
Heavy Vehicles Percentage [%]	2.00	2.00	2.00	2.00	2.00	2.00	2.00	2.00	2.00	2.00	2.00	2.00
Growth Factor	1.0000	1.0000	1.0000	1.0000	1.0000	1.0000	1.0000	1.0000	1.0000	1.0000	1.0000	1.0000
In-Process Volume [veh/h]	0	0	0	0	0	0	0	0	0	0	0	0
Site-Generated Trips [veh/h]	0	0	0	0	0	0	0	0	0	0	0	0
Diverted Trips [veh/h]	0	0	0	0	0	0	0	0	0	0	0	0
Pass-by Trips [veh/h]	0	0	0	0	0	0	0	0	0	0	0	0
Existing Site Adjustment Volume [veh/h]	0	0	0	0	0	0	0	0	0	0	0	0
Other Volume [veh/h]	0	0	0	0	0	0	0	0	0	0	0	0
Right Turn on Red Volume [veh/h]	0	0	0	0	0	0	0	0	0	0	0	0
Total Hourly Volume [veh/h]	98	305	2	0	745	680	235	0	14	3	0	2
Peak Hour Factor	0.9200	0.9200	0.9200	0.9200	0.9200	0.9200	0.9200	0.9200	0.9200	0.9200	0.9200	0.9200
Other Adjustment Factor	1.0000	1.0000	1.0000	1.0000	1.0000	1.0000	1.0000	1.0000	1.0000	1.0000	1.0000	1.0000
Total 15-Minute Volume [veh/h]	27	83	1	0	202	185	64	0	4	1	0	1
Total Analysis Volume [veh/h]	107	332	2	0	810	739	255	0	15	3	0	2
Presence of On-Street Parking	No		No	No		No	No		No	No		No
On-Street Parking Maneuver Rate [/h]	0	0	0	0	0	0	0	0	0	0	0	0
Local Bus Stopping Rate [/h]	0	0	0	0	0	0	0	0	0	0	0	0
v_do, Outbound Pedestrian Volume crossing major street		2			0			0			1	
v_di, Inbound Pedestrian Volume crossing major street		1			0			0			2	
v_co, Outbound Pedestrian Volume crossing minor street		0			0			0			0	
v_ci, Inbound Pedestrian Volume crossing minor street		0			0			0			0	
v_ab, Corner Pedestrian Volume [ped/h]		0			0			0			0	
Bicycle Volume [bicycles/h]		0			0			0			0	

Intersection Settings

Located in CBD	No
Signal Coordination Group	-
Cycle Length [s]	130
Coordination Type	Time of Day Pattern Coordinated
Actuation Type	Semi-actuated
Offset [s]	89.0
Offset Reference	Lead Green - Beginning of First Green
Permissive Mode	MultiBand
Lost time [s]	0.00

Phasing & Timing

Control Type	Protect	Permis	Permis	Protect	Permis	Permis	Split	Split	Split	Split	Split	Split
Signal Group	5	2	0	1	6	0	0	4	0	0	3	0
Auxiliary Signal Groups												
Lead / Lag	Lead	-	-	Lag	-	-	-	-	-	-	-	-
Minimum Green [s]	7	10	0	8	10	0	0	9	0	0	9	0
Maximum Green [s]	20	40	0	20	40	0	0	30	0	0	20	0
Amber [s]	3.9	4.4	0.0	3.9	4.4	0.0	0.0	3.6	0.0	0.0	3.6	0.0
All red [s]	1.5	0.5	0.0	1.7	0.5	0.0	0.0	1.9	0.0	0.0	1.9	0.0
Split [s]	27	22	0	14	103	0	0	37	0	0	57	0
Vehicle Extension [s]	1.0	4.3	0.0	1.0	4.6	0.0	0.0	1.0	0.0	0.0	3.0	0.0
Walk [s]	0	7	0	0	7	0	0	7	0	0	0	0
Pedestrian Clearance [s]	0	8	0	0	13	0	0	19	0	0	0	0
Delayed Vehicle Green [s]	0.0	0.0	0.0	0.0	0.0	0.0	0.0	0.0	0.0	0.0	0.0	0.0
Rest In Walk		No			No			No			No	
I1, Start-Up Lost Time [s]	2.0	2.0	0.0	2.0	2.0	0.0	0.0	2.0	0.0	0.0	2.0	0.0
I2, Clearance Lost Time [s]	3.4	2.9	0.0	3.6	2.9	0.0	0.0	3.5	0.0	0.0	3.5	0.0
Minimum Recall	No	Yes		No	Yes			No			No	
Maximum Recall	No	No		No	No			No			No	
Pedestrian Recall	No	Yes		No	Yes			No			No	
Detector Location [ft]	0.0	0.0	0.0	0.0	0.0	0.0	0.0	0.0	0.0	0.0	0.0	0.0
Detector Length [ft]	0.0	0.0	0.0	0.0	0.0	0.0	0.0	0.0	0.0	0.0	0.0	0.0
I, Upstream Filtering Factor	1.00	1.00	1.00	1.00	1.00	1.00	1.00	1.00	1.00	1.00	1.00	1.00

Exclusive Pedestrian Phase

Pedestrian Signal Group	0
Pedestrian Walk [s]	0
Pedestrian Clearance [s]	0

Lane Group Calculations

Lane Group	L	C	C	L	C	C	L	C	R	C
C, Cycle Length [s]	130	130	130	130	130	130	130	130	130	130
L, Total Lost Time per Cycle [s]	5.40	4.90	4.90	5.60	4.90	4.90	5.50	5.50	5.50	5.50
l1_p, Permitted Start-Up Lost Time [s]	0.00	0.00	0.00	0.00	0.00	0.00	2.00	2.00	0.00	2.00
l2, Clearance Lost Time [s]	3.40	2.90	2.90	3.60	2.90	2.90	3.50	3.50	3.50	3.50
g_i, Effective Green Time [s]	10	35	35	0	110	110	72	72	72	2
g / C, Green / Cycle	0.07	0.27	0.27	0.00	0.85	0.85	0.56	0.56	0.56	0.01
(v / s)_i Volume / Saturation Flow Rate	0.06	0.06	0.06	0.00	0.23	0.46	0.38	0.52	0.01	1015.85
s, saturation flow rate [veh/h]	1781	3560	1864	1781	3560	1589	334	246	1589	0
c, Capacity [veh/h]	130	948	496	0	3018	1347	192	192	884	0
d1, Uniform Delay [s]	59.40	37.29	37.30	0.00	1.95	2.82	36.70	36.70	12.93	0.00
k, delay calibration	0.04	0.50	0.50	0.04	0.50	0.50	0.12	0.31	0.04	0.50
l, Upstream Filtering Factor	1.00	1.00	1.00	1.00	1.00	1.00	1.00	1.00	1.00	1.00
d2, Incremental Delay [s]	4.79	0.57	1.09	0.00	0.22	1.61	4.29	10.80	0.00	0.00
d3, Initial Queue Delay [s]	0.00	0.00	0.00	0.00	0.00	0.00	0.00	0.00	0.00	0.00
Rp, platoon ratio	1.00	1.00	1.00	1.00	1.00	1.00	1.00	1.00	1.00	1.00
PF, progression factor	1.00	1.00	1.00	1.00	1.00	1.00	1.00	1.00	1.00	1.00

Lane Group Results

X, volume / capacity	0.82	0.23	0.23	0.00	0.27	0.55	0.66	0.66	0.02	10000.00
d, Delay for Lane Group [s/veh]	64.19	37.86	38.39	0.00	2.17	4.43	40.99	47.50	12.94	0.00
Lane Group LOS	E	D	D	A	A	A	D	D	B	F
Critical Lane Group	No	No	Yes	No	No	No	No	Yes	No	No
50th-Percentile Queue Length [veh/ln]	3.65	2.83	3.04	0.00	1.46	4.22	4.03	4.38	0.20	0.00
50th-Percentile Queue Length [ft/ln]	91.37	70.81	76.06	0.00	36.62	105.51	100.74	109.42	4.99	0.00
95th-Percentile Queue Length [veh/ln]	6.58	5.10	5.48	0.00	2.64	7.59	7.25	7.81	0.36	0.00
95th-Percentile Queue Length [ft/ln]	164.47	127.46	136.90	0.00	65.92	189.74	181.34	195.20	8.97	0.00

Movement, Approach, & Intersection Results

d_M, Delay for Movement [s/veh]	64.19	38.04	38.39	0.00	2.17	4.43	44.24	47.50	12.94	0.00	0.00	0.00
Movement LOS	E	D	D	A	A	A	D	D	B	A	A	A
d_A, Approach Delay [s/veh]	44.39			3.25			42.50			0.00		
Approach LOS	D			A			D			A		
d_I, Intersection Delay [s/veh]	15.93											
Intersection LOS	B											
Intersection V/C	0.581											

Other Modes

g_Walk,mi, Effective Walk Time [s]	11.0			51.5			11.0			11.0		
M_corner, Corner Circulation Area [ft ² /ped]	0.00			0.00			0.00			0.00		
M_CW, Crosswalk Circulation Area [ft ² /ped]	0.00			0.00			0.00			0.00		
d_p, Pedestrian Delay [s]	54.47			23.70			54.47			54.47		
I_p,int, Pedestrian LOS Score for Intersection	2.793			3.239			2.652			1.736		
Crosswalk LOS	C			C			B			A		
s_b, Saturation Flow Rate of the bicycle lane [bicycles/h]	2000			2000			2000			2000		
c_b, Capacity of the bicycle lane [bicycles/h]	263			1509			485			792		
d_b, Bicycle Delay [s]	49.02			3.91			37.32			23.70		
I_b,int, Bicycle LOS Score for Intersection	1.802			2.412			2.005			1.568		
Bicycle LOS	A			B			B			A		

Sequence

Ring 1	1	2	3	4	-	-	-	-	-	-	-	-	-	-	-	-
Ring 2	5	6	-	-	-	-	-	-	-	-	-	-	-	-	-	-
Ring 3	-	-	-	-	-	-	-	-	-	-	-	-	-	-	-	-
Ring 4	-	-	-	-	-	-	-	-	-	-	-	-	-	-	-	-



Intersection Level Of Service Report
Intersection 6: Fiji and Lincoln

Control Type: Signalized
 Analysis Method: HCM 6th Edition
 Analysis Period: 15 minutes

Delay (sec / veh): 160.2
 Level Of Service: F
 Volume to Capacity (v/c): 0.871

Intersection Setup

Name	Fiji Way			Fiji Way			Lincoln Avenue			Lincoln Avenue		
Approach	Northbound			Southbound			Eastbound			Westbound		
Lane Configuration	⇐⇐⇐			⇐⇐⇐			⇐⇐⇐⇐⇐			⇐⇐⇐⇐⇐		
Turning Movement	Left	Thru	Right	Left	Thru	Right	Left	Thru	Right	Left	Thru	Right
Lane Width [ft]	12.00	12.00	12.00	12.00	12.00	12.00	12.00	12.00	12.00	12.00	12.00	12.00
No. of Lanes in Entry Pocket	1	0	0	0	0	0	1	0	0	1	0	1
Entry Pocket Length [ft]	175.00	100.00	100.00	100.00	100.00	100.00	100.00	100.00	100.00	330.00	100.00	100.00
No. of Lanes in Exit Pocket	0	0	0	0	0	0	0	0	0	0	0	1
Exit Pocket Length [ft]	0.00	0.00	0.00	0.00	0.00	0.00	0.00	0.00	0.00	0.00	0.00	425.00
Speed [mph]	30.00			30.00			30.00			30.00		
Grade [%]	0.00			0.00			0.00			0.00		
Curb Present	No			No			No			No		
Crosswalk	Yes			Yes			Yes			Yes		

Volumes

Name	Fiji Way			Fiji Way			Lincoln Avenue			Lincoln Avenue		
Base Volume Input [veh/h]	216	32	304	235	145	28	38	1113	48	433	1120	43
Base Volume Adjustment Factor	1.0000	1.0000	1.0000	1.0000	1.0000	1.0000	1.0000	1.0000	1.0000	1.0000	1.0000	1.0000
Heavy Vehicles Percentage [%]	2.00	2.00	2.00	2.00	2.00	2.00	2.00	2.00	2.00	2.00	2.00	2.00
Growth Factor	1.0000	1.0000	1.0000	1.0000	1.0000	1.0000	1.0000	1.0000	1.0000	1.0000	1.0000	1.0000
In-Process Volume [veh/h]	0	0	0	0	0	0	0	0	0	0	0	0
Site-Generated Trips [veh/h]	0	0	0	0	0	0	0	0	0	0	0	0
Diverted Trips [veh/h]	0	0	0	0	0	0	0	0	0	0	0	0
Pass-by Trips [veh/h]	0	0	0	0	0	0	0	0	0	0	0	0
Existing Site Adjustment Volume [veh/h]	0	0	0	0	0	0	0	0	0	0	0	0
Other Volume [veh/h]	0	0	0	0	0	0	0	0	0	0	0	0
Right Turn on Red Volume [veh/h]	0	0	0	0	0	0	0	0	0	0	0	0
Total Hourly Volume [veh/h]	216	32	304	235	145	28	38	1113	48	433	1120	43
Peak Hour Factor	0.9200	0.9200	0.9200	0.9200	0.9200	0.9200	0.9200	0.9200	0.9200	0.9200	0.9200	0.9200
Other Adjustment Factor	1.0000	1.0000	1.0000	1.0000	1.0000	1.0000	1.0000	1.0000	1.0000	1.0000	1.0000	1.0000
Total 15-Minute Volume [veh/h]	59	9	83	64	39	8	10	302	13	118	304	12
Total Analysis Volume [veh/h]	235	35	330	255	158	30	41	1210	52	471	1217	47
Presence of On-Street Parking	No		No	No		No	No		No	No		No
On-Street Parking Maneuver Rate [/h]	0	0	0	0	0	0	0	0	0	0	0	0
Local Bus Stopping Rate [/h]	0	0	0	0	0	0	0	0	0	0	0	0
v_do, Outbound Pedestrian Volume crossing major street		0			0			0			0	
v_di, Inbound Pedestrian Volume crossing major street		0			0			0			0	
v_co, Outbound Pedestrian Volume crossing minor street		0			0			0			0	
v_ci, Inbound Pedestrian Volume crossing minor street		0			0			0			0	
v_ab, Corner Pedestrian Volume [ped/h]		0			0			0			0	
Bicycle Volume [bicycles/h]		3			3			3			0	

Intersection Settings

Located in CBD	No
Signal Coordination Group	-
Cycle Length [s]	130
Coordination Type	Time of Day Pattern Coordinated
Actuation Type	Fixed time
Offset [s]	80.0
Offset Reference	Lead Green - Beginning of First Green
Permissive Mode	MultiBand
Lost time [s]	0.00

Phasing & Timing

Control Type	Permis	Permis	Permis	Permis	Permis	Permis	Protect	Permis	Permis	Protect	Permis	Permis
Signal Group	0	4	0	0	8	0	1	2	0	5	6	0
Auxiliary Signal Groups												
Lead / Lag	-	-	-	-	-	-	Lead	-	-	Lead	-	-
Minimum Green [s]	0	9	0	0	9	0	10	10	0	10	10	0
Maximum Green [s]	0	30	0	0	30	0	20	40	0	30	40	0
Amber [s]	0.0	4.1	0.0	0.0	4.1	0.0	3.9	4.8	0.0	4.3	4.8	0.0
All red [s]	0.0	2.2	0.0	0.0	2.2	0.0	1.9	0.8	0.0	2.0	0.8	0.0
Split [s]	0	85	0	0	70	0	16	29	0	20	40	0
Vehicle Extension [s]	0.0	1.0	0.0	0.0	3.0	0.0	1.0	4.2	0.0	1.0	4.5	0.0
Walk [s]	0	0	0	0	7	0	0	7	0	0	7	0
Pedestrian Clearance [s]	0	0	0	0	20	0	0	9	0	0	13	0
Delayed Vehicle Green [s]	0.0	0.0	0.0	0.0	0.0	0.0	0.0	0.0	0.0	0.0	0.0	0.0
Rest In Walk		No			No			No			No	
I1, Start-Up Lost Time [s]	0.0	2.0	0.0	0.0	2.0	0.0	2.0	2.0	0.0	2.0	2.0	0.0
I2, Clearance Lost Time [s]	0.0	4.3	0.0	0.0	4.3	0.0	3.8	3.6	0.0	4.3	3.6	0.0
Minimum Recall		No			No		No	Yes		No	Yes	
Maximum Recall		No			No		No	No		No	No	
Pedestrian Recall		No			No		No	No		No	No	
Detector Location [ft]	0.0	0.0	0.0	0.0	0.0	0.0	0.0	0.0	0.0	0.0	0.0	0.0
Detector Length [ft]	0.0	0.0	0.0	0.0	0.0	0.0	0.0	0.0	0.0	0.0	0.0	0.0
I, Upstream Filtering Factor	1.00	1.00	1.00	1.00	1.00	1.00	1.00	1.00	1.00	1.00	1.00	1.00

Exclusive Pedestrian Phase

Pedestrian Signal Group	0
Pedestrian Walk [s]	0
Pedestrian Clearance [s]	0

Lane Group Calculations

Lane Group	L	C	R	C	C	L	C	C	L	C	R
C, Cycle Length [s]	130	130	130	130	130	130	130	130	130	130	130
L, Total Lost Time per Cycle [s]	6.30	6.30	6.30	6.30	6.30	5.80	5.60	5.60	6.30	5.60	5.60
l1_p, Permitted Start-Up Lost Time [s]	2.00	0.00	0.00	2.00	0.00	0.00	0.00	0.00	0.00	0.00	0.00
l2, Clearance Lost Time [s]	4.30	4.30	4.30	4.30	4.30	3.80	3.60	3.60	4.30	3.60	3.60
g_i, Effective Green Time [s]	79	79	79	64	64	10	23	23	14	34	34
g / C, Green / Cycle	0.61	0.61	0.61	0.49	0.49	0.08	0.18	0.18	0.11	0.26	0.26
(v / s)_i Volume / Saturation Flow Rate	0.61	0.02	0.21	0.19	0.11	0.02	0.23	0.23	0.14	0.34	0.03
s, saturation flow rate [veh/h]	383	1870	1569	1309	1651	1781	3560	1827	3459	3560	1589
c, Capacity [veh/h]	180	1132	950	697	809	140	641	329	364	942	421
d1, Uniform Delay [s]	50.35	10.31	12.77	22.67	19.08	56.50	53.30	53.30	58.15	47.80	36.22
k, delay calibration	0.50	0.50	0.50	0.50	0.50	0.50	0.50	0.50	0.50	0.50	0.50
l, Upstream Filtering Factor	1.00	1.00	1.00	1.00	1.00	1.00	1.00	1.00	1.00	1.00	1.00
d2, Incremental Delay [s]	171.44	0.05	1.01	1.48	0.67	5.26	146.39	157.05	150.58	139.25	0.54
d3, Initial Queue Delay [s]	0.00	0.00	0.00	0.00	0.00	0.00	0.00	0.00	0.00	0.00	0.00
Rp, platoon ratio	1.00	1.00	1.00	1.00	1.00	1.00	1.00	1.00	1.00	1.00	1.00
PF, progression factor	1.00	1.00	1.00	1.00	1.00	1.00	1.00	1.00	1.00	1.00	1.00

Lane Group Results

X, volume / capacity	1.30	0.03	0.35	0.37	0.23	0.29	1.30	1.30	1.29	1.29	0.11
d, Delay for Lane Group [s/veh]	221.79	10.37	13.78	24.15	19.75	61.76	199.69	210.35	208.73	187.05	36.76
Lane Group LOS	F	B	B	C	B	E	F	F	F	F	D
Critical Lane Group	Yes	No	No	No	No	Yes	No	Yes	No	No	No
50th-Percentile Queue Length [veh/ln]	14.56	0.42	5.00	5.41	3.45	1.48	23.47	25.06	13.62	33.39	1.21
50th-Percentile Queue Length [ft/ln]	364.00	10.53	124.97	135.26	86.16	36.99	586.87	626.55	340.41	834.63	30.23
95th-Percentile Queue Length [veh/ln]	24.62	0.76	8.67	9.22	6.20	2.66	35.49	37.65	21.61	49.29	2.18
95th-Percentile Queue Length [ft/ln]	615.59	18.96	216.64	230.62	155.09	66.59	887.19	941.20	540.14	1232.2	54.42

Movement, Approach, & Intersection Results

d_M, Delay for Movement [s/veh]	221.79	10.37	13.78	24.15	19.75	19.75	61.76	203.01	210.35	208.73	187.05	36.76
Movement LOS	F	B	B	C	B	B	E	F	F	F	F	D
d_A, Approach Delay [s/veh]	95.05			22.29			198.86			188.87		
Approach LOS	F			C			F			F		
d_I, Intersection Delay [s/veh]	160.18											
Intersection LOS	F											
Intersection V/C	0.871											

Other Modes

g_Walk,mi, Effective Walk Time [s]	11.0			11.0			11.0			78.7		
M_corner, Corner Circulation Area [ft ² /ped]	0.00			0.00			0.00			0.00		
M_CW, Crosswalk Circulation Area [ft ² /ped]	0.00			0.00			0.00			0.00		
d_p, Pedestrian Delay [s]	54.47			54.47			54.47			10.12		
I_p,int, Pedestrian LOS Score for Intersection	2.589			2.287			3.334			3.544		
Crosswalk LOS	B			B			C			D		
s_b, Saturation Flow Rate of the bicycle lane [bicycles/h]	2000			2000			2000			2000		
c_b, Capacity of the bicycle lane [bicycles/h]	1211			980			360			529		
d_b, Bicycle Delay [s]	10.14			16.93			43.77			35.15		
I_b,int, Bicycle LOS Score for Intersection	2.550			1.925			2.276			2.991		
Bicycle LOS	B			A			B			C		

Sequence

Ring 1	1	2	-	4	-	-	-	-	-	-	-	-	-	-	-	-
Ring 2	5	6	-	8	-	-	-	-	-	-	-	-	-	-	-	-
Ring 3	-	-	-	-	-	-	-	-	-	-	-	-	-	-	-	-
Ring 4	-	-	-	-	-	-	-	-	-	-	-	-	-	-	-	-

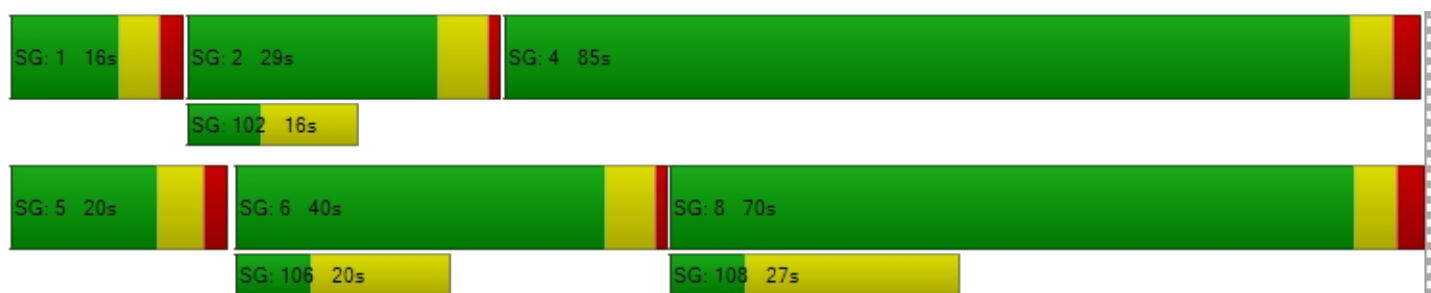

**Intersection Level Of Service Report
Intersection 7: Fiji and Admiralty**

Control Type:	Signalized	Delay (sec / veh):	5.7
Analysis Method:	HCM 6th Edition	Level Of Service:	A
Analysis Period:	15 minutes	Volume to Capacity (v/c):	0.303

Intersection Setup

Name	Admiralty Way		Fiji Way		Fiji Way	
Approach	Southbound		Eastbound		Westbound	
Lane Configuration	⇐⇐⇐		⇐		⇐	
Turning Movement	Left	Right	Left	Thru	Thru	Right
Lane Width [ft]	12.00	12.00	12.00	12.00	12.00	12.00
No. of Lanes in Entry Pocket	1	0	1	0	0	0
Entry Pocket Length [ft]	135.00	100.00	145.00	100.00	100.00	100.00
No. of Lanes in Exit Pocket	0	0	0	0	0	0
Exit Pocket Length [ft]	0.00	0.00	0.00	0.00	0.00	0.00
Speed [mph]	30.00		30.00		30.00	
Grade [%]	0.00		0.00		0.00	
Curb Present	No		No		No	
Crosswalk	Yes		Yes		Yes	

Volumes

Name	Admiralty Way		Fiji Way		Fiji Way	
Base Volume Input [veh/h]	348	22	44	61	265	410
Base Volume Adjustment Factor	1.0000	1.0000	1.0000	1.0000	1.0000	1.0000
Heavy Vehicles Percentage [%]	2.00	2.00	2.00	2.00	2.00	2.00
Growth Factor	1.0000	1.0000	1.0000	1.0000	1.0000	1.0000
In-Process Volume [veh/h]	0	0	0	0	0	0
Site-Generated Trips [veh/h]	0	0	0	0	0	0
Diverted Trips [veh/h]	0	0	0	0	0	0
Pass-by Trips [veh/h]	0	0	0	0	0	0
Existing Site Adjustment Volume [veh/h]	0	0	0	0	0	0
Other Volume [veh/h]	0	0	0	0	0	0
Right Turn on Red Volume [veh/h]	0	0	0	0	0	0
Total Hourly Volume [veh/h]	348	22	44	61	265	410
Peak Hour Factor	0.9200	0.9200	0.9200	0.9200	0.9200	0.9200
Other Adjustment Factor	1.0000	1.0000	1.0000	1.0000	1.0000	1.0000
Total 15-Minute Volume [veh/h]	95	6	12	17	72	111
Total Analysis Volume [veh/h]	378	24	48	66	288	446
Presence of On-Street Parking	No	No	No	No	No	No
On-Street Parking Maneuver Rate [/h]	0	0	0	0	0	0
Local Bus Stopping Rate [/h]	0	0	0	0	0	0
v_do, Outbound Pedestrian Volume crossing major street	2		1		0	
v_di, Inbound Pedestrian Volume crossing major street	1		2		0	
v_co, Outbound Pedestrian Volume crossing minor street	0		0		0	
v_ci, Inbound Pedestrian Volume crossing minor street	0		0		0	
v_ab, Corner Pedestrian Volume [ped/h]	0		0		0	
Bicycle Volume [bicycles/h]	22		22		2	

Intersection Settings

Located in CBD	No
Signal Coordination Group	-
Cycle Length [s]	90
Coordination Type	Free Running
Actuation Type	Fully actuated
Offset [s]	0.0
Offset Reference	Lead Green - Beginning of First Green
Permissive Mode	SingleBand
Lost time [s]	0.00

Phasing & Timing

Control Type	Split	Split	Permissive	Permissive	Permissive	Overlap
Signal Group	6	0	0	8	8	8
Auxiliary Signal Groups						6,8
Lead / Lag	Lead	-	-	-	-	-
Minimum Green [s]	5	0	0	5	5	5
Maximum Green [s]	30	0	0	30	30	30
Amber [s]	4.4	0.0	0.0	4.1	4.1	4.1
All red [s]	1.4	0.0	0.0	1.0	1.0	1.0
Split [s]	0	0	0	0	0	0
Vehicle Extension [s]	3.0	0.0	0.0	3.0	3.0	3.0
Walk [s]	0	0	0	10	10	10
Pedestrian Clearance [s]	0	0	0	20	20	20
Delayed Vehicle Green [s]	0.0	0.0	0.0	0.0	0.0	0.0
Rest In Walk	No			No	No	
I1, Start-Up Lost Time [s]	2.0	0.0	0.0	2.0	2.0	2.0
I2, Clearance Lost Time [s]	3.8	0.0	0.0	3.1	3.1	3.1
Minimum Recall	No			No	No	No
Maximum Recall	No			No	No	No
Pedestrian Recall	No			No	No	No
Detector Location [ft]	0.0	0.0	0.0	0.0	0.0	0.0
Detector Length [ft]	0.0	0.0	0.0	0.0	0.0	0.0
I, Upstream Filtering Factor	1.00	1.00	1.00	1.00	1.00	1.00

Exclusive Pedestrian Phase

Pedestrian Signal Group	0
Pedestrian Walk [s]	0
Pedestrian Clearance [s]	0

Lane Group Calculations

Lane Group	L	R	L	C	C	R
C, Cycle Length [s]	29	29	29	29	29	29
L, Total Lost Time per Cycle [s]	5.80	5.80	5.10	5.10	5.10	5.80
l1_p, Permitted Start-Up Lost Time [s]	0.00	0.00	2.00	0.00	0.00	0.00
l2, Clearance Lost Time [s]	3.80	3.80	3.10	3.10	3.10	0.00
g_i, Effective Green Time [s]	7	7	11	11	11	23
g / C, Green / Cycle	0.25	0.25	0.37	0.37	0.37	0.80
(v / s)_i Volume / Saturation Flow Rate	0.11	0.02	0.04	0.02	0.15	0.28
s, saturation flow rate [veh/h]	3459	1538	1091	3560	1870	1578
c, Capacity [veh/h]	867	386	449	1321	694	1259
d1, Uniform Delay [s]	9.08	8.21	10.08	5.81	6.74	0.81
k, delay calibration	0.11	0.11	0.11	0.11	0.11	0.11
l, Upstream Filtering Factor	1.00	1.00	1.00	1.00	1.00	1.00
d2, Incremental Delay [s]	0.35	0.07	0.10	0.02	0.40	0.17
d3, Initial Queue Delay [s]	0.00	0.00	0.00	0.00	0.00	0.00
Rp, platoon ratio	1.00	1.00	1.00	1.00	1.00	1.00
PF, progression factor	1.00	1.00	1.00	1.00	1.00	1.00

Lane Group Results

X, volume / capacity	0.44	0.06	0.11	0.05	0.42	0.35
d, Delay for Lane Group [s/veh]	9.43	8.28	10.18	5.82	7.13	0.98
Lane Group LOS	A	A	B	A	A	A
Critical Lane Group	Yes	No	No	No	No	Yes
50th-Percentile Queue Length [veh/ln]	0.71	0.08	0.20	0.08	0.81	0.06
50th-Percentile Queue Length [ft/ln]	17.65	2.09	4.92	1.88	20.25	1.48
95th-Percentile Queue Length [veh/ln]	1.27	0.15	0.35	0.14	1.46	0.11
95th-Percentile Queue Length [ft/ln]	31.76	3.75	8.86	3.39	36.44	2.67

Movement, Approach, & Intersection Results

d_M, Delay for Movement [s/veh]	9.43	8.28	10.18	5.82	7.13	0.98
Movement LOS	A	A	B	A	A	A
d_A, Approach Delay [s/veh]	9.36		7.66		3.40	
Approach LOS	A		A		A	
d_I, Intersection Delay [s/veh]	5.70					
Intersection LOS	A					
Intersection V/C	0.303					

Other Modes

g_Walk,mi, Effective Walk Time [s]	14.0	-5.8	-5.8
M_corner, Corner Circulation Area [ft ² /ped]	0.00	0.00	0.00
M_CW, Crosswalk Circulation Area [ft ² /ped]	0.00	0.00	0.00
d_p, Pedestrian Delay [s]	32.09	50.99	50.99
I_p,int, Pedestrian LOS Score for Intersection	2.539	2.398	2.433
Crosswalk LOS	B	B	B
s_b, Saturation Flow Rate of the bicycle lane [bicycles/h]	2000	2000	2000
c_b, Capacity of the bicycle lane [bicycles/h]	667	667	667
d_b, Bicycle Delay [s]	20.22	20.22	20.02
I_b,int, Bicycle LOS Score for Intersection	1.560	1.654	2.771
Bicycle LOS	A	A	C

Sequence

Ring 1	-	-	-	-	-	-	-	-	-	-	-	-	-	-	-	-
Ring 2	-	6	-	8	-	-	-	-	-	-	-	-	-	-	-	-
Ring 3	-	-	-	-	-	-	-	-	-	-	-	-	-	-	-	-
Ring 4	-	-	-	-	-	-	-	-	-	-	-	-	-	-	-	-

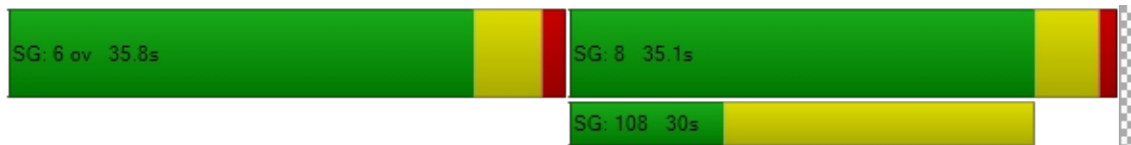

Intersection Level Of Service Report
Intersection 8: Fiji Way and Parking Access

Control Type:	Two-way stop	Delay (sec / veh):	0.0
Analysis Method:	HCM 6th Edition	Level Of Service:	A
Analysis Period:	15 minutes	Volume to Capacity (v/c):	0.004

Intersection Setup

Name	Boat Parking Access		Fiji Way (Towards Admiralty)		Fiji Way	
Approach	Southbound		Eastbound		Westbound	
Lane Configuration			↑↑		↑↑	
Turning Movement	Left	Right	Left	Thru	Thru	Right
Lane Width [ft]	12.00	12.00	12.00	12.00	12.00	12.00
No. of Lanes in Entry Pocket	0	0	0	0	0	0
Entry Pocket Length [ft]	100.00	100.00	100.00	100.00	100.00	100.00
No. of Lanes in Exit Pocket	0	0	0	0	0	0
Exit Pocket Length [ft]	0.00	0.00	0.00	0.00	0.00	0.00
Speed [mph]	30.00		30.00		30.00	
Grade [%]	0.00		0.00		0.00	
Crosswalk	Yes		Yes		Yes	

Volumes

Name	Boat Parking Access		Fiji Way (Towards Admiralty)		Fiji Way	
Base Volume Input [veh/h]	0	5	0	137	365	10
Base Volume Adjustment Factor	1.0000	1.0000	1.0000	1.0000	1.0000	1.0000
Heavy Vehicles Percentage [%]	2.00	2.00	2.00	2.00	2.00	2.00
Growth Factor	1.0000	1.0000	1.0000	1.0777	1.0777	1.0777
In-Process Volume [veh/h]	0	0	0	0	0	0
Site-Generated Trips [veh/h]	0	0	0	0	0	0
Diverted Trips [veh/h]	0	0	0	0	0	0
Pass-by Trips [veh/h]	0	0	0	0	0	0
Existing Site Adjustment Volume [veh/h]	0	0	0	0	0	0
Other Volume [veh/h]	0	0	0	0	0	0
Total Hourly Volume [veh/h]	0	5	0	148	393	11
Peak Hour Factor	0.9200	0.9200	0.9200	0.9200	0.9200	0.9200
Other Adjustment Factor	1.0000	1.0000	1.0000	1.0000	1.0000	1.0000
Total 15-Minute Volume [veh/h]	0	1	0	40	107	3
Total Analysis Volume [veh/h]	0	5	0	161	427	12
Pedestrian Volume [ped/h]	0		0		0	

Intersection Settings

Priority Scheme	Stop	Free	Free
Flared Lane			
Storage Area [veh]	0	0	0
Two-Stage Gap Acceptance			
Number of Storage Spaces in Median	0	0	0

Movement, Approach, & Intersection Results

V/C, Movement V/C Ratio	0.00	0.00	0.00	0.00	0.00	0.00
d_M, Delay for Movement [s/veh]	0.00	0.00	0.00	0.00	0.00	0.00
Movement LOS				A	A	A
95th-Percentile Queue Length [veh/ln]	0.00	0.00	0.00	0.00	0.00	0.00
95th-Percentile Queue Length [ft/ln]	0.00	0.00	0.00	0.00	0.00	0.00
d_A, Approach Delay [s/veh]	0.00		0.00		0.00	
Approach LOS	A		A		A	
d_I, Intersection Delay [s/veh]	0.00					
Intersection LOS	A					

Traffic Volume - Future Total Volume

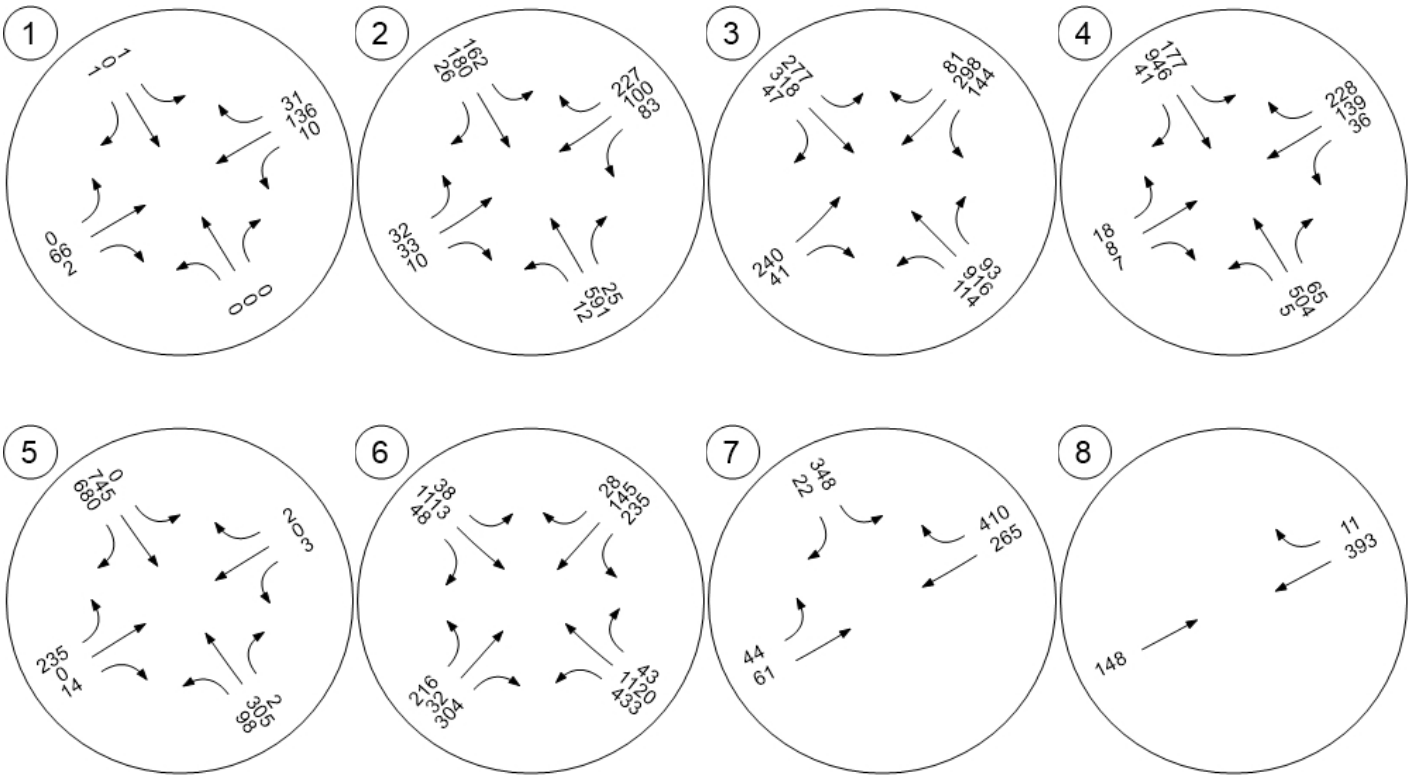

Intersection Number	Direction in VISTRO	
	Reports	Definition of Direction
1	Northbound	Paking Access
	Southbound	TJ's East Access
	Eastbound	Mindanao Way (Towards Admiralty)
	Westbound	Mindanao Way (Towards Chace Park)
2	Northbound	Admiralty Way (Towards Bali Way)
	Southbound	Admiralty Way (Towards Fiji Way)
	Eastbound	Mindanao Way (Towards Lincoln Blvd)
	Westbound	Mindanao Way (Towards Chace Park)
3	Northbound	Mindanao Way (Towards Marina Expy)
	Southbound	Mindanao Way (Towards Admiralty)
	Eastbound	Lincoln Blvd (Towards Fiji)
	Westbound	Lincoln Blvd (Towards Bali Way)
4	Northbound	Admiralty Way (Towards Maxella)
	Southbound	Admiralty Way (Towards Mindanao)
	Eastbound	Bali Way (Towards Lincoln)
	Westbound	Bali Way (Towards MDR Hotel)
5	Northbound	Lincoln Blvd (Towards Maxella Ave)
	Southbound	Lincoln Blvd (Towards Mindanao)
	Eastbound	Bali Way (Towards MDR Hospital)
	Westbound	Bali Way (Towards Admiralty)
6	Northbound	Fiji Way (Towards Shane Vet Ctr)
	Southbound	Fiji Way (Towards Admiralty)
	Eastbound	Lincoln Blvd (Towards Oliver Blvd)
	Westbound	Lincoln Blvd (Towards Mindanao Way)
7	Southbound	Admiralty Way
	Eastbound	Fiji Way (Towards Lincoln)
	Westbound	Fiji Way (Towards Dock 52)
8	Southbound	Boat Parking Access
	Eastbound	Fiji Way (Towards Admiralty)
	Westbound	Fiji Way (Towards Dock 52)

Vistro File: C:\...\MDR Analysis v5.vistro
Report File: C:\...\Design Year (2035) With Project AM.pdf

Scenario 8 8 2035 Base AM Sig Opt
10/23/2023

Intersection Analysis Summary

ID	Intersection Name	Control Type	Method	Worst Mvmt	V/C	Delay (s/veh)	LOS
1	Mindanao Wy and TJ's E.Dr.	Two-way stop	HCM 6th Edition	SB Left	0.002	11.8	B
2	Mindanao and Admiralty	Signalized	HCM 6th Edition	NB Left	0.369	28.6	C
3	Mindanao and Lincoln	Signalized	HCM 6th Edition	WB Left	0.502	45.5	D
4	Bali Way amd Admiratly	Signalized	HCM 6th Edition	EB Left	0.414	25.2	C
5	Bali way and Lincoln	Signalized	HCM 6th Edition	NB Left	0.600	16.1	B
6	Fiji and Lincoln	Signalized	HCM 6th Edition	NB Left	0.882	163.6	F
7	Fiji and Admiralty	Signalized	HCM 6th Edition	EB Left	0.303	5.7	A
8	Fiji Way and Parking Access	Two-way stop	HCM 6th Edition	WB Thru	0.004	0.0	A

V/C, Delay, LOS: For two-way stop, these values are taken from the movement with the worst (highest) delay value. For all other control types, they are taken for the whole intersection.

Intersection Level Of Service Report
Intersection 1: Mindanao Wy and TJ's E.Dr.

Control Type:	Two-way stop	Delay (sec / veh):	11.8
Analysis Method:	HCM 6th Edition	Level Of Service:	B
Analysis Period:	15 minutes	Volume to Capacity (v/c):	0.002

Intersection Setup

Name	Parking Access			TJs E Access			Mindanao Way			Mindanao Way		
Approach	Northbound			Southbound			Eastbound			Westbound		
Lane Configuration	+			+			+ +			+ +		
Turning Movement	Left	Thru	Right	Left	Thru	Right	Left	Thru	Right	Left	Thru	Right
Lane Width [ft]	12.00	12.00	12.00	12.00	12.00	12.00	12.00	12.00	12.00	12.00	12.00	12.00
No. of Lanes in Entry Pocket	0	0	0	0	0	0	0	0	0	0	0	0
Entry Pocket Length [ft]	100.00	100.00	100.00	100.00	100.00	100.00	100.00	100.00	100.00	100.00	100.00	100.00
No. of Lanes in Exit Pocket	0	0	0	0	0	0	0	0	0	0	0	0
Exit Pocket Length [ft]	0.00	0.00	0.00	0.00	0.00	0.00	0.00	0.00	0.00	0.00	0.00	0.00
Speed [mph]	30.00			30.00			30.00			30.00		
Grade [%]	0.00			0.00			0.00			0.00		
Crosswalk	Yes			Yes			Yes			Yes		

Volumes

Name	Parking Access			TJs E Access			Mindanao Way			Mindanao Way		
Base Volume Input [veh/h]	0	0	0	1	0	1	0	61	2	9	126	29
Base Volume Adjustment Factor	1.0000	1.0000	1.0000	1.0000	1.0000	1.0000	1.0000	1.0000	1.0000	1.0000	1.0000	1.0000
Heavy Vehicles Percentage [%]	2.00	2.00	2.00	2.00	2.00	2.00	2.00	2.00	2.00	2.00	2.00	2.00
Growth Factor	1.0777	1.0777	1.0777	1.0777	1.0777	1.0777	1.0777	1.0777	1.0777	1.0777	1.0777	1.0777
In-Process Volume [veh/h]	0	0	0	0	0	0	0	0	0	0	0	0
Site-Generated Trips [veh/h]	0	0	8	0	0	0	0	0	0	69	0	0
Diverted Trips [veh/h]	0	0	0	0	0	0	0	0	0	0	0	0
Pass-by Trips [veh/h]	0	0	0	0	0	0	0	0	0	0	0	0
Existing Site Adjustment Volume [veh/h]	0	0	0	0	0	0	0	0	0	0	0	0
Other Volume [veh/h]	0	0	0	0	0	0	0	0	0	0	0	0
Total Hourly Volume [veh/h]	0	0	8	1	0	1	0	66	2	79	136	31
Peak Hour Factor	1.0000	1.0000	0.9200	0.9200	1.0000	0.9200	0.9200	0.9200	0.9200	0.9200	0.9200	0.9200
Other Adjustment Factor	1.0000	1.0000	1.0000	1.0000	1.0000	1.0000	1.0000	1.0000	1.0000	1.0000	1.0000	1.0000
Total 15-Minute Volume [veh/h]	0	0	2	0	0	0	0	18	1	21	37	8
Total Analysis Volume [veh/h]	0	0	9	1	0	1	0	72	2	86	148	34
Pedestrian Volume [ped/h]	0			0			0			0		

Intersection Settings

Priority Scheme	Stop	Stop	Free	Free
Flared Lane	No	No		
Storage Area [veh]	0	0	0	0
Two-Stage Gap Acceptance	No	No		
Number of Storage Spaces in Median	0	0	0	0

Movement, Approach, & Intersection Results

V/C, Movement V/C Ratio	0.00	0.00	0.01	0.00	0.00	0.00	0.00	0.00	0.00	0.06	0.00	0.00
d_M, Delay for Movement [s/veh]	11.22	12.42	8.54	11.83	12.25	8.81	7.59	0.00	0.00	7.50	0.00	0.00
Movement LOS	B	B	A	B	B	A	A	A	A	A	A	A
95th-Percentile Queue Length [veh/ln]	0.03	0.03	0.03	0.01	0.01	0.01	0.00	0.00	0.00	0.18	0.09	0.00
95th-Percentile Queue Length [ft/ln]	0.66	0.66	0.66	0.22	0.22	0.22	0.00	0.00	0.00	4.48	2.24	0.00
d_A, Approach Delay [s/veh]	8.54		10.32				0.00			2.41		
Approach LOS	A		B				A			A		
d_I, Intersection Delay [s/veh]	2.10											
Intersection LOS	B											

Intersection Level Of Service Report
Intersection 2: Mindanao and Admiralty

Control Type:	Signalized	Delay (sec / veh):	28.6
Analysis Method:	HCM 6th Edition	Level Of Service:	C
Analysis Period:	15 minutes	Volume to Capacity (v/c):	0.369

Intersection Setup

Name	Admiralty Way			Admiralty Way			Mindanao Way			Mindanao Way		
Approach	Northbound			Southbound			Eastbound			Westbound		
Lane Configuration	⇐⇐⇐			⇐⇐⇐			⇐⇐⇐			⇐⇐⇐		
Turning Movement	Left	Thru	Right	Left	Thru	Right	Left	Thru	Right	Left	Thru	Right
Lane Width [ft]	12.00	12.00	12.00	12.00	12.00	12.00	12.00	12.00	12.00	12.00	12.00	12.00
No. of Lanes in Entry Pocket	1	0	0	2	0	0	1	0	0	1	0	0
Entry Pocket Length [ft]	115.00	100.00	100.00	235.00	100.00	100.00	100.00	100.00	100.00	165.00	100.00	100.00
No. of Lanes in Exit Pocket	0	0	0	0	0	0	0	0	0	0	0	0
Exit Pocket Length [ft]	0.00	0.00	0.00	0.00	0.00	0.00	0.00	0.00	0.00	0.00	0.00	0.00
Speed [mph]	30.00			30.00			30.00			30.00		
Grade [%]	0.00			0.00			0.00			0.00		
Curb Present	No			No			No			No		
Crosswalk	Yes			Yes			Yes			Yes		

Volumes

Name	Admiralty Way			Admiralty Way			Mindanao Way			Mindanao Way		
Base Volume Input [veh/h]	12	591	25	162	180	26	32	33	10	83	100	227
Base Volume Adjustment Factor	1.0000	1.0000	1.0000	1.0000	1.0000	1.0000	1.0000	1.0000	1.0000	1.0000	1.0000	1.0000
Heavy Vehicles Percentage [%]	2.00	2.00	2.00	2.00	2.00	2.00	2.00	2.00	2.00	2.00	2.00	2.00
Growth Factor	1.0000	1.0000	1.0000	1.0000	1.0000	1.0000	1.0000	1.0000	1.0000	1.0000	1.0000	1.0000
In-Process Volume [veh/h]	0	0	0	0	0	0	0	0	0	0	0	0
Site-Generated Trips [veh/h]	0	0	0	0	0	7	4	4	0	0	62	0
Diverted Trips [veh/h]	0	0	0	0	0	0	0	0	0	0	0	0
Pass-by Trips [veh/h]	0	0	0	0	0	0	0	0	0	0	0	0
Existing Site Adjustment Volume [veh/h]	0	0	0	0	0	0	0	0	0	0	0	0
Other Volume [veh/h]	0	0	0	0	0	0	0	0	0	0	0	0
Right Turn on Red Volume [veh/h]	0	0	0	0	0	0	0	0	0	0	0	0
Total Hourly Volume [veh/h]	12	591	25	162	180	33	36	37	10	83	162	227
Peak Hour Factor	0.9200	0.9200	0.9200	0.9200	0.9200	0.9200	0.9200	0.9200	0.9200	0.9200	0.9200	0.9200
Other Adjustment Factor	1.0000	1.0000	1.0000	1.0000	1.0000	1.0000	1.0000	1.0000	1.0000	1.0000	1.0000	1.0000
Total 15-Minute Volume [veh/h]	3	161	7	44	49	9	10	10	3	23	44	62
Total Analysis Volume [veh/h]	13	642	27	176	196	36	39	40	11	90	176	247
Presence of On-Street Parking	No		No	No		No	No		No	No		No
On-Street Parking Maneuver Rate [/h]	0	0	0	0	0	0	0	0	0	0	0	0
Local Bus Stopping Rate [/h]	0	0	0	0	0	0	0	0	0	0	0	0
v_do, Outbound Pedestrian Volume crossing major street	6		3			3			5			
v_di, Inbound Pedestrian Volume crossing major street	5		3			3			6			
v_co, Outbound Pedestrian Volume crossing minor street	0		1			1			1			
v_ci, Inbound Pedestrian Volume crossing minor street	1		1			0			1			
v_ab, Corner Pedestrian Volume [ped/h]	0		0			0			0			
Bicycle Volume [bicycles/h]	2		3			0			0			

Intersection Settings

Located in CBD	No
Signal Coordination Group	-
Cycle Length [s]	130
Coordination Type	Time of Day Pattern Coordinated
Actuation Type	Semi-actuated
Offset [s]	60.0
Offset Reference	Lead Green - Beginning of First Green
Permissive Mode	MultiBand
Lost time [s]	0.00

Phasing & Timing

Control Type	Protect	Permis	Permis	Protect	Permis	Permis	Permis	Permis	Permis	Permis	Permis	Overla
Signal Group	5	2	0	1	6	0	1	7	0	3	3	3
Auxiliary Signal Groups												1,3
Lead / Lag	Lag	-	-	Lead	-	-	Lead	-	-	Lag	-	-
Minimum Green [s]	10	10	0	5	10	0	5	8	0	8	8	8
Maximum Green [s]	30	40	0	30	40	0	30	30	0	25	25	25
Amber [s]	3.6	4.4	0.0	3.0	4.4	0.0	3.0	3.7	0.0	3.7	3.7	3.7
All red [s]	1.6	0.8	0.0	1.0	0.8	0.0	1.0	1.3	0.0	1.3	1.3	1.3
Split [s]	16	49	0	17	50	0	17	64	0	64	64	64
Vehicle Extension [s]	3.0	3.9	0.0	3.0	4.1	0.0	3.0	3.0	0.0	3.0	3.0	3.0
Walk [s]	0	10	0	0	10	0	0	10	0	10	10	10
Pedestrian Clearance [s]	0	17	0	0	12	0	0	17	0	17	17	17
Delayed Vehicle Green [s]	0.0	0.0	0.0	0.0	0.0	0.0	0.0	0.0	0.0	0.0	0.0	0.0
Rest In Walk		No			No			No			No	
I1, Start-Up Lost Time [s]	2.0	2.0	0.0	2.0	2.0	0.0	2.0	2.0	0.0	2.0	2.0	2.0
I2, Clearance Lost Time [s]	3.2	3.2	0.0	2.0	3.2	0.0	2.0	3.0	0.0	3.0	3.0	3.0
Minimum Recall	No	Yes		No	Yes			No			Yes	Yes
Maximum Recall	No	No		No	No			No			No	No
Pedestrian Recall	No	No		No	No			No			No	No
Detector Location [ft]	0.0	0.0	0.0	0.0	0.0	0.0	0.0	0.0	0.0	0.0	0.0	0.0
Detector Length [ft]	0.0	0.0	0.0	0.0	0.0	0.0	0.0	0.0	0.0	0.0	0.0	0.0
I, Upstream Filtering Factor	1.00	1.00	1.00	1.00	1.00	1.00	1.00	1.00	1.00	1.00	1.00	1.00

Exclusive Pedestrian Phase

Pedestrian Signal Group	0
Pedestrian Walk [s]	0
Pedestrian Clearance [s]	0

Lane Group Calculations

Lane Group	L	C	C	L	C	C	L	C	C	L	C	R
C, Cycle Length [s]	130	130	130	130	130	130	130	130	130	130	130	130
L, Total Lost Time per Cycle [s]	5.20	5.20	5.20	4.00	5.20	5.20	5.00	5.00	5.00	5.00	5.00	4.00
l1_p, Permitted Start-Up Lost Time [s]	0.00	0.00	0.00	0.00	0.00	0.00	2.00	2.00	0.00	2.00	2.00	0.00
l2, Clearance Lost Time [s]	3.20	3.20	3.20	2.00	3.20	3.20	3.00	3.00	3.00	3.00	3.00	0.00
g_i, Effective Green Time [s]	4	82	82	13	90	90	20	20	20	20	20	38
g / C, Green / Cycle	0.03	0.63	0.63	0.10	0.70	0.70	0.16	0.16	0.16	0.16	0.16	0.30
(v / s)_i Volume / Saturation Flow Rate	0.01	0.18	0.18	0.05	0.06	0.06	0.02	0.05	0.03	0.07	0.09	0.16
s, saturation flow rate [veh/h]	1781	1870	1840	3459	1870	1761	1204	581	1631	1350	1870	1588
c, Capacity [veh/h]	52	1184	1165	346	1299	1224	129	141	257	225	322	470
d1, Uniform Delay [s]	61.70	10.66	10.67	55.48	6.47	6.48	58.13	52.46	47.44	53.27	50.92	38.14
k, delay calibration	0.11	0.50	0.50	0.11	0.50	0.50	0.11	0.11	0.11	0.11	0.11	0.21
l, Upstream Filtering Factor	1.00	1.00	1.00	1.00	1.00	1.00	1.00	1.00	1.00	1.00	1.00	1.00
d2, Incremental Delay [s]	2.47	0.60	0.61	1.16	0.14	0.15	0.49	0.64	0.32	1.15	1.44	1.78
d3, Initial Queue Delay [s]	0.00	0.00	0.00	0.00	0.00	0.00	0.00	0.00	0.00	0.00	0.00	0.00
Rp, platoon ratio	1.00	1.00	1.00	1.00	1.00	1.00	1.00	1.00	1.00	1.00	1.00	1.00
PF, progression factor	1.00	1.00	1.00	1.00	1.00	1.00	1.00	1.00	1.00	1.00	1.00	1.00

Lane Group Results

X, volume / capacity	0.25	0.28	0.29	0.51	0.09	0.09	0.14	0.19	0.18	0.40	0.55	0.53
d, Delay for Lane Group [s/veh]	64.17	11.27	11.28	56.64	6.60	6.63	58.62	53.10	47.77	54.42	52.36	39.93
Lane Group LOS	E	B	B	E	A	A	E	D	D	D	D	D
Critical Lane Group	No	No	Yes	Yes	No	No	No	No	No	No	No	Yes
50th-Percentile Queue Length [veh/ln]	0.46	4.45	4.40	2.80	1.07	1.04	0.59	0.86	1.30	2.84	5.48	6.83
50th-Percentile Queue Length [ft/ln]	11.43	111.17	109.89	70.04	26.84	26.00	14.72	21.50	32.61	71.01	137.04	170.69
95th-Percentile Queue Length [veh/ln]	0.82	7.91	7.83	5.04	1.93	1.87	1.06	1.55	2.35	5.11	9.32	11.11
95th-Percentile Queue Length [ft/ln]	20.57	197.63	195.85	126.08	48.31	46.80	26.50	38.71	58.70	127.82	233.03	277.82

Movement, Approach, & Intersection Results

d_M, Delay for Movement [s/veh]	64.17	11.27	11.28	56.64	6.61	6.63	56.93	48.54	47.77	54.42	52.36	39.93
Movement LOS	E	B	B	E	A	A	E	D	D	D	D	D
d_A, Approach Delay [s/veh]	12.28			28.20			51.53			46.74		
Approach LOS	B			C			D			D		
d_I, Intersection Delay [s/veh]	28.64											
Intersection LOS	C											
Intersection V/C	0.369											

Other Modes

g_Walk,mi, Effective Walk Time [s]	14.0			14.0			14.0			14.0		
M_corner, Corner Circulation Area [ft ² /ped]	0.00			0.00			0.00			0.00		
M_CW, Crosswalk Circulation Area [ft ² /ped]	0.00			0.00			0.00			0.00		
d_p, Pedestrian Delay [s]	51.75			51.75			51.75			51.75		
I_p,int, Pedestrian LOS Score for Intersection	2.634			2.758			2.377			2.463		
Crosswalk LOS	B			C			B			B		
s_b, Saturation Flow Rate of the bicycle lane [bicycles/h]	2000			2000			2000			2000		
c_b, Capacity of the bicycle lane [bicycles/h]	674			689			908			908		
d_b, Bicycle Delay [s]	28.61			27.96			19.39			19.39		
I_b,int, Bicycle LOS Score for Intersection	2.122			1.896			1.634			2.406		
Bicycle LOS	B			A			A			B		

Sequence

Ring 1	1	2	3	-	-	-	-	-	-	-	-	-	-	-	-	-
Ring 2	5	6	7	-	-	-	-	-	-	-	-	-	-	-	-	-
Ring 3	-	-	-	-	-	-	-	-	-	-	-	-	-	-	-	-
Ring 4	-	-	-	-	-	-	-	-	-	-	-	-	-	-	-	-

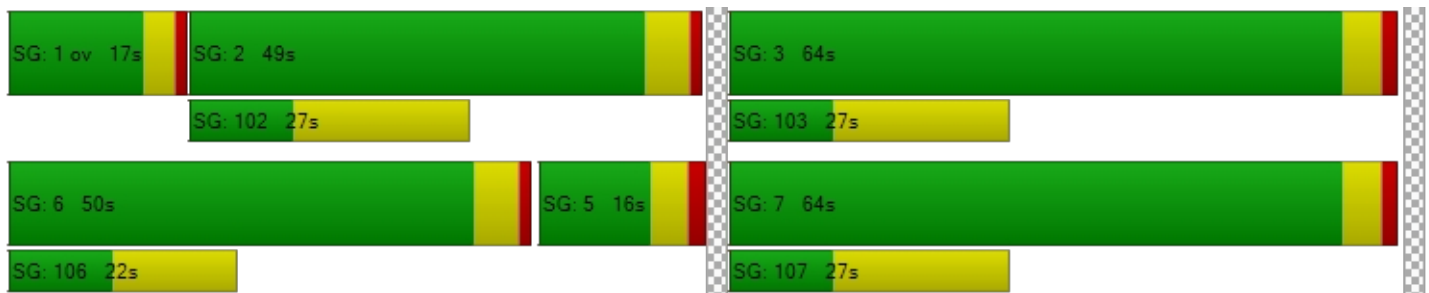

**Intersection Level Of Service Report
Intersection 3: Mindanao and Lincoln**

Control Type:	Signalized	Delay (sec / veh):	45.5
Analysis Method:	HCM 6th Edition	Level Of Service:	D
Analysis Period:	15 minutes	Volume to Capacity (v/c):	0.502

Intersection Setup

Name	Mindanao Way			Mindanao Way			Lincoln Avenue			Lincoln Avenue		
Approach	Northbound			Southbound			Eastbound			Westbound		
Lane Configuration												
Turning Movement	Left	Thru	Right	Left	Thru	Right	Left	Thru	Right	Left	Thru	Right
Lane Width [ft]	12.00	12.00	12.00	12.00	12.00	12.00	12.00	12.00	12.00	12.00	12.00	12.00
No. of Lanes in Entry Pocket	0	0	0	2	0	0	1	0	0	1	0	1
Entry Pocket Length [ft]	100.00	100.00	100.00	275.00	100.00	100.00	205.00	100.00	100.00	200.00	100.00	315.00
No. of Lanes in Exit Pocket	0	0	0	0	0	0	0	0	0	0	0	0
Exit Pocket Length [ft]	0.00	0.00	0.00	0.00	0.00	0.00	0.00	0.00	0.00	0.00	0.00	0.00
Speed [mph]	30.00			30.00			30.00			30.00		
Grade [%]	0.00			0.00			0.00			0.00		
Curb Present	No			No			No			No		
Crosswalk	Yes			Yes			Yes			Yes		

Volumes

Name	Mindanao Way			Mindanao Way			Lincoln Avenue			Lincoln Avenue		
Base Volume Input [veh/h]	0	240	41	144	298	81	277	318	47	114	916	93
Base Volume Adjustment Factor	1.0000	1.0000	1.0000	1.0000	1.0000	1.0000	1.0000	1.0000	1.0000	1.0000	1.0000	1.0000
Heavy Vehicles Percentage [%]	2.00	2.00	2.00	2.00	2.00	2.00	2.00	2.00	2.00	2.00	2.00	2.00
Growth Factor	1.0000	1.0000	1.0000	1.0000	1.0000	1.0000	1.0000	1.0000	1.0000	1.0000	1.0000	1.0000
In-Process Volume [veh/h]	0	0	0	0	0	0	0	0	0	0	0	0
Site-Generated Trips [veh/h]	0	2	2	0	14	0	0	0	31	17	0	0
Diverted Trips [veh/h]	0	0	0	0	0	0	0	0	0	0	0	0
Pass-by Trips [veh/h]	0	0	0	0	0	0	0	0	0	0	0	0
Existing Site Adjustment Volume [veh/h]	0	0	0	0	0	0	0	0	0	0	0	0
Other Volume [veh/h]	0	0	0	0	0	0	0	0	0	0	0	0
Right Turn on Red Volume [veh/h]	0	0	0	0	0	0	0	0	0	0	0	0
Total Hourly Volume [veh/h]	0	242	43	144	312	81	277	318	78	131	916	93
Peak Hour Factor	0.9200	0.9200	0.9200	0.9200	0.9200	0.9200	0.9200	0.9200	0.9200	0.9200	0.9200	0.9200
Other Adjustment Factor	1.0000	1.0000	1.0000	1.0000	1.0000	1.0000	1.0000	1.0000	1.0000	1.0000	1.0000	1.0000
Total 15-Minute Volume [veh/h]	0	66	12	39	85	22	75	86	21	36	249	25
Total Analysis Volume [veh/h]	0	263	47	157	339	88	301	346	85	142	996	101
Presence of On-Street Parking	No		No	No		No	No		No	No		No
On-Street Parking Maneuver Rate [/h]	0	0	0	0	0	0	0	0	0	0	0	0
Local Bus Stopping Rate [/h]	0	0	0	0	0	0	0	0	0	0	0	0
v_do, Outbound Pedestrian Volume crossing major street		2			23			23			2	
v_di, Inbound Pedestrian Volume crossing major street		2			23			23			2	
v_co, Outbound Pedestrian Volume crossing minor street		13			1			12			1	
v_ci, Inbound Pedestrian Volume crossing minor street		12			1			13			1	
v_ab, Corner Pedestrian Volume [ped/h]		0			0			0			0	
Bicycle Volume [bicycles/h]		0			1			0			0	

Intersection Settings

Located in CBD	No
Signal Coordination Group	1 - Coordination Group
Cycle Length [s]	130
Coordination Type	Time of Day Pattern Coordinated
Actuation Type	Fixed time
Offset [s]	54.0
Offset Reference	Lead Green - Beginning of First Green
Permissive Mode	SingleBand
Lost time [s]	0.00

Phasing & Timing

Control Type	Permis	Permis	Permis	Protect	Permis	Permis	Protect	Permis	Permis	Protect	Permis	Overla
Signal Group	0	4	0	3	8	0	1	6	0	5	2	8
Auxiliary Signal Groups												3,8
Lead / Lag	-	-	-	Lead	-	-	Lead	-	-	Lead	-	-
Minimum Green [s]	0	5	0	5	10	0	10	10	0	5	10	10
Maximum Green [s]	0	30	0	30	30	0	20	40	0	30	40	30
Amber [s]	0.0	3.0	0.0	3.0	3.7	0.0	3.9	4.4	0.0	3.0	4.4	3.7
All red [s]	0.0	1.0	0.0	1.0	2.1	0.0	2.3	1.0	0.0	1.0	1.0	2.1
Split [s]	0	27	0	16	43	0	51	68	0	19	36	43
Vehicle Extension [s]	0.0	3.0	0.0	3.0	3.0	0.0	3.0	4.0	0.0	3.0	4.3	3.0
Walk [s]	0	5	0	0	7	0	0	7	0	0	7	7
Pedestrian Clearance [s]	0	10	0	0	26	0	0	17	0	0	20	26
Delayed Vehicle Green [s]	0.0	0.0	0.0	0.0	0.0	0.0	0.0	0.0	0.0	0.0	0.0	0.0
Rest In Walk		No			No			No			No	
I1, Start-Up Lost Time [s]	0.0	2.0	0.0	2.0	2.0	0.0	2.0	2.0	0.0	2.0	2.0	2.0
I2, Clearance Lost Time [s]	0.0	2.0	0.0	2.0	3.8	0.0	4.2	3.4	0.0	2.0	3.4	3.8
Minimum Recall		No		No	No		No	Yes		No	Yes	No
Maximum Recall		No		No	No		No	No		No	No	No
Pedestrian Recall		No		No	No		No	No		No	No	No
Detector Location [ft]	0.0	0.0	0.0	0.0	0.0	0.0	0.0	0.0	0.0	0.0	0.0	0.0
Detector Length [ft]	0.0	0.0	0.0	0.0	0.0	0.0	0.0	0.0	0.0	0.0	0.0	0.0
I, Upstream Filtering Factor	1.00	1.00	1.00	1.00	1.00	1.00	1.00	1.00	1.00	1.00	1.00	1.00

Exclusive Pedestrian Phase

Pedestrian Signal Group	0
Pedestrian Walk [s]	0
Pedestrian Clearance [s]	0

Lane Group Calculations

Lane Group	C	C	L	C	C	L	C	C	L	C	R
C, Cycle Length [s]	130	130	130	130	130	130	130	130	130	130	130
L, Total Lost Time per Cycle [s]	4.00	4.00	4.00	5.80	5.80	6.20	5.40	5.40	4.00	5.40	4.00
l1_p, Permitted Start-Up Lost Time [s]	0.00	0.00	0.00	0.00	0.00	0.00	0.00	0.00	0.00	0.00	0.00
l2, Clearance Lost Time [s]	2.00	2.00	2.00	3.80	3.80	4.20	3.40	3.40	2.00	3.40	0.00
g_i, Effective Green Time [s]	23	23	12	37	37	45	63	63	15	31	37
g / C, Green / Cycle	0.18	0.18	0.09	0.29	0.29	0.34	0.48	0.48	0.12	0.24	0.29
(v / s)_i Volume / Saturation Flow Rate	0.08	0.09	0.05	0.12	0.12	0.17	0.08	0.08	0.08	0.20	0.06
s, saturation flow rate [veh/h]	1870	1771	3459	1870	1689	1781	3560	1673	1781	5094	1589
c, Capacity [veh/h]	331	313	319	535	483	614	1714	806	205	1199	455
d1, Uniform Delay [s]	48.01	48.26	56.10	37.54	37.75	33.60	19.02	19.08	55.27	47.24	35.37
k, delay calibration	0.50	0.50	0.50	0.50	0.50	0.50	0.50	0.50	0.50	0.50	0.50
l, Upstream Filtering Factor	1.00	1.00	1.00	1.00	1.00	1.00	1.00	1.00	1.00	1.00	1.00
d2, Incremental Delay [s]	4.70	5.49	5.33	2.33	2.76	2.79	0.21	0.47	17.41	6.76	1.13
d3, Initial Queue Delay [s]	0.00	0.00	0.00	0.00	0.00	0.00	0.00	0.00	0.00	0.00	0.00
Rp, platoon ratio	1.00	1.00	1.00	1.00	1.00	1.00	1.00	1.00	1.00	1.00	1.00
PF, progression factor	1.00	1.00	1.00	1.00	1.00	1.00	1.00	1.00	1.00	1.00	1.00

Lane Group Results

X, volume / capacity	0.47	0.49	0.49	0.41	0.43	0.49	0.17	0.18	0.69	0.83	0.22
d, Delay for Lane Group [s/veh]	52.72	53.75	61.43	39.87	40.51	36.39	19.23	19.55	72.68	54.00	36.50
Lane Group LOS	D	D	E	D	D	D	B	B	E	D	D
Critical Lane Group	No	Yes	No	No	No	Yes	No	No	No	Yes	Yes
50th-Percentile Queue Length [veh/ln]	4.97	5.04	2.69	6.05	5.77	8.00	2.55	2.55	5.48	10.96	2.61
50th-Percentile Queue Length [ft/ln]	124.20	125.92	67.37	151.37	144.26	200.08	63.77	63.63	136.95	273.89	65.29
95th-Percentile Queue Length [veh/ln]	8.62	8.72	4.85	10.09	9.71	12.64	4.59	4.58	9.32	16.38	4.70
95th-Percentile Queue Length [ft/ln]	215.59	217.94	121.26	252.26	242.75	316.07	114.79	114.53	232.91	409.60	117.51

Movement, Approach, & Intersection Results

d_M, Delay for Movement [s/veh]	0.00	53.14	53.75	61.43	40.09	40.51	36.39	19.29	19.55	72.68	54.00	36.50
Movement LOS		D	D	E	D	D	D	B	B	E	D	D
d_A, Approach Delay [s/veh]	53.23		45.89			26.35			54.72			
Approach LOS	D		D			C			D			
d_I, Intersection Delay [s/veh]	45.51											
Intersection LOS	D											
Intersection V/C	0.502											

Other Modes

g_Walk,mi, Effective Walk Time [s]	11.0		11.0			11.0			9.0		
M_corner, Corner Circulation Area [ft ² /ped]	0.00		0.00			0.00			0.00		
M_CW, Crosswalk Circulation Area [ft ² /ped]	0.00		0.00			0.00			0.00		
d_p, Pedestrian Delay [s]	54.47		54.47			54.47			56.31		
I_p,int, Pedestrian LOS Score for Intersection	2.362		2.673			2.864			2.962		
Crosswalk LOS	B		B			C			C		
s_b, Saturation Flow Rate of the bicycle lane [bicycles/h]	2000		2000			2000			2000		
c_b, Capacity of the bicycle lane [bicycles/h]	354		572			963			471		
d_b, Bicycle Delay [s]	44.03		33.14			17.47			38.00		
I_b,int, Bicycle LOS Score for Intersection	1.815		2.041			1.962			2.241		
Bicycle LOS	A		B			A			B		

Sequence

Ring 1	1	2	3	4	-	-	-	-	-	-	-	-	-	-	-	-
Ring 2	5	6	-	8	-	-	-	-	-	-	-	-	-	-	-	-
Ring 3	-	-	-	-	-	-	-	-	-	-	-	-	-	-	-	-
Ring 4	-	-	-	-	-	-	-	-	-	-	-	-	-	-	-	-

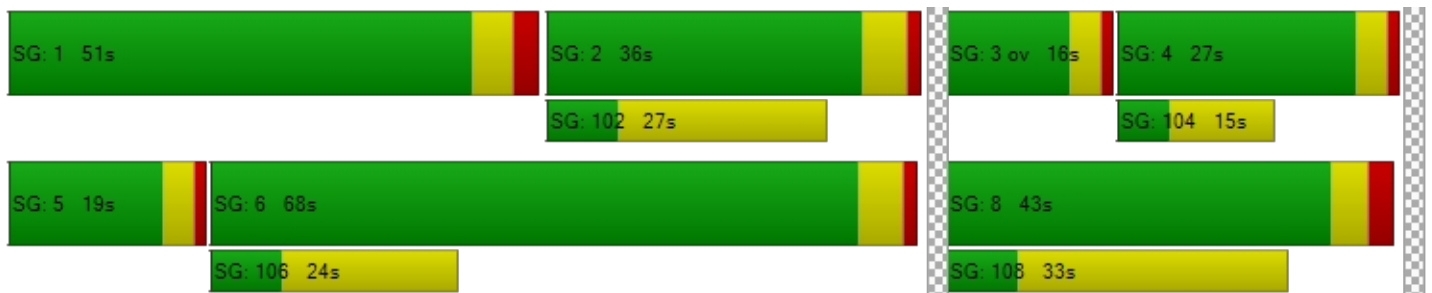

**Intersection Level Of Service Report
Intersection 4: Bali Way amd Admiralty**

Control Type:	Signalized	Delay (sec / veh):	25.6
Analysis Method:	HCM 6th Edition	Level Of Service:	C
Analysis Period:	15 minutes	Volume to Capacity (v/c):	0.414

Intersection Setup

Name	Admiralty Way			Admiralty Way			Bali Way			Bali Way		
Approach	Northbound			Southbound			Eastbound			Westbound		
Lane Configuration	⇐⇐⇐			⇐⇐⇐			⇐⇐			⇐⇐⇐		
Turning Movement	Left	Thru	Right	Left	Thru	Right	Left	Thru	Right	Left	Thru	Right
Lane Width [ft]	12.00	12.00	12.00	12.00	12.00	12.00	12.00	12.00	12.00	12.00	12.00	12.00
No. of Lanes in Entry Pocket	1	0	0	1	0	0	0	0	0	0	0	0
Entry Pocket Length [ft]	120.00	100.00	100.00	200.00	100.00	100.00	100.00	100.00	100.00	100.00	100.00	100.00
No. of Lanes in Exit Pocket	0	0	0	0	0	0	0	0	0	0	0	0
Exit Pocket Length [ft]	0.00	0.00	0.00	0.00	0.00	0.00	0.00	0.00	0.00	0.00	0.00	0.00
Speed [mph]	30.00			30.00			30.00			30.00		
Grade [%]	0.00			0.00			0.00			0.00		
Curb Present	No			No			No			No		
Crosswalk	Yes			Yes			Yes			Yes		

Volumes

Name	Admiralty Way			Admiralty Way			Bali Way			Bali Way		
Base Volume Input [veh/h]	5	504	65	177	946	41	18	7	6	36	139	228
Base Volume Adjustment Factor	1.0000	1.0000	1.0000	1.0000	1.0000	1.0000	1.0000	1.0000	1.0000	1.0000	1.0000	1.0000
Heavy Vehicles Percentage [%]	2.00	2.00	2.00	2.00	2.00	2.00	2.00	2.00	2.00	2.00	2.00	2.00
Growth Factor	1.0000	1.0000	1.0000	1.0000	1.0000	1.0000	1.0000	1.0000	1.0000	1.0000	1.0000	1.0000
In-Process Volume [veh/h]	0	0	0	0	0	0	0	0	0	0	0	0
Site-Generated Trips [veh/h]	0	1	3	0	7	0	0	0	0	0	0	0
Diverted Trips [veh/h]	0	0	0	0	0	0	0	0	0	0	0	0
Pass-by Trips [veh/h]	0	0	0	0	0	0	0	0	0	0	0	0
Existing Site Adjustment Volume [veh/h]	0	0	0	0	0	0	0	0	0	0	0	0
Other Volume [veh/h]	0	0	0	0	0	0	0	0	0	0	0	0
Right Turn on Red Volume [veh/h]	0	0	0	0	0	0	0	0	0	0	0	0
Total Hourly Volume [veh/h]	5	505	68	177	953	41	18	7	6	36	139	228
Peak Hour Factor	0.9200	0.9200	0.9200	0.9200	0.9200	0.9200	0.9200	0.9200	0.9200	0.9200	0.9200	0.9200
Other Adjustment Factor	1.0000	1.0000	1.0000	1.0000	1.0000	1.0000	1.0000	1.0000	1.0000	1.0000	1.0000	1.0000
Total 15-Minute Volume [veh/h]	1	137	18	48	259	11	5	2	2	10	38	62
Total Analysis Volume [veh/h]	5	549	74	192	1036	45	20	8	7	39	151	248
Presence of On-Street Parking	No		No	No		No	No		No	No		No
On-Street Parking Maneuver Rate [/h]	0	0	0	0	0	0	0	0	0	0	0	0
Local Bus Stopping Rate [/h]	0	0	0	0	0	0	0	0	0	0	0	0
v_do, Outbound Pedestrian Volume crossing major street		0			0			0			0	
v_di, Inbound Pedestrian Volume crossing major street		0			0			0			0	
v_co, Outbound Pedestrian Volume crossing minor street		0			0			0			0	
v_ci, Inbound Pedestrian Volume crossing minor street		0			0			0			0	
v_ab, Corner Pedestrian Volume [ped/h]		0			0			0			0	
Bicycle Volume [bicycles/h]		5			4			3			3	

Intersection Settings

Located in CBD	No
Signal Coordination Group	-
Cycle Length [s]	130
Coordination Type	Time of Day Pattern Coordinated
Actuation Type	Semi-actuated
Offset [s]	85.0
Offset Reference	Lead Green - Beginning of First Green
Permissive Mode	SingleBand
Lost time [s]	0.00

Phasing & Timing

Control Type	Protect	Permis	Permis	Protect	Permis	Permis	Permis	Permis	Permis	Permis	Permis	Permis
Signal Group	5	2	0	1	6	0	0	4	0	0	8	0
Auxiliary Signal Groups												
Lead / Lag	Lead	-	-	Lag	-	-	-	-	-	-	-	-
Minimum Green [s]	8	10	0	8	10	0	0	8	0	0	8	0
Maximum Green [s]	20	40	0	20	40	0	0	30	0	0	30	0
Amber [s]	3.6	4.4	0.0	3.9	4.4	0.0	0.0	3.7	0.0	0.0	3.7	0.0
All red [s]	1.1	0.9	0.0	1.1	0.9	0.0	0.0	1.3	0.0	0.0	1.3	0.0
Split [s]	13	33	0	47	51	0	0	50	0	0	66	0
Vehicle Extension [s]	3.0	3.3	0.0	2.0	3.4	0.0	0.0	3.0	0.0	0.0	3.0	0.0
Walk [s]	0	7	0	0	7	0	0	7	0	0	0	0
Pedestrian Clearance [s]	0	19	0	0	12	0	0	20	0	0	0	0
Delayed Vehicle Green [s]	0.0	0.0	0.0	0.0	0.0	0.0	0.0	0.0	0.0	0.0	0.0	0.0
Rest In Walk		No			No			No			No	
I1, Start-Up Lost Time [s]	2.0	2.0	0.0	2.0	2.0	0.0	0.0	2.0	0.0	0.0	2.0	0.0
I2, Clearance Lost Time [s]	2.7	3.3	0.0	3.0	3.3	0.0	0.0	3.0	0.0	0.0	3.0	0.0
Minimum Recall	No	Yes		No	Yes			No			No	
Maximum Recall	No	No		No	No			No			No	
Pedestrian Recall	No	No		No	No			No			No	
Detector Location [ft]	0.0	0.0	0.0	0.0	0.0	0.0	0.0	0.0	0.0	0.0	0.0	0.0
Detector Length [ft]	0.0	0.0	0.0	0.0	0.0	0.0	0.0	0.0	0.0	0.0	0.0	0.0
I, Upstream Filtering Factor	1.00	1.00	1.00	1.00	1.00	1.00	1.00	1.00	1.00	1.00	1.00	1.00

Exclusive Pedestrian Phase

Pedestrian Signal Group	0
Pedestrian Walk [s]	0
Pedestrian Clearance [s]	0

Lane Group Calculations

Lane Group	L	C	C	L	C	C	C	C	L	C	R
C, Cycle Length [s]	130	130	130	130	130	130	130	130	130	130	130
L, Total Lost Time per Cycle [s]	4.70	5.30	5.30	5.00	5.30	5.30	5.00	5.00	5.00	5.00	5.00
l1_p, Permitted Start-Up Lost Time [s]	0.00	0.00	0.00	0.00	0.00	0.00	2.00	0.00	2.00	0.00	0.00
l2, Clearance Lost Time [s]	2.70	3.30	3.30	0.00	3.30	3.30	3.00	3.00	3.00	3.00	3.00
g_i, Effective Green Time [s]	1	73	73	23	95	95	19	19	18	18	18
g / C, Green / Cycle	0.01	0.56	0.56	0.17	0.73	0.73	0.15	0.15	0.14	0.14	0.14
(v / s)_i Volume / Saturation Flow Rate	0.00	0.17	0.17	0.24	0.29	0.29	0.65	0.01	0.03	0.12	0.12
s, saturation flow rate [veh/h]	1781	1870	1786	788	1870	1839	31	1559	1398	1765	1589
c, Capacity [veh/h]	18	1053	1006	189	1372	1349	56	227	0	248	224
d1, Uniform Delay [s]	63.86	14.95	14.97	57.07	6.50	6.51	64.82	47.90	0.00	54.51	54.45
k, delay calibration	0.11	0.50	0.50	0.04	0.50	0.50	0.50	0.11	0.11	0.11	0.11
l, Upstream Filtering Factor	1.00	1.00	1.00	1.00	1.00	1.00	1.00	1.00	1.00	1.00	1.00
d2, Incremental Delay [s]	7.98	0.74	0.78	23.15	0.86	0.88	17.04	0.12	0.00	7.89	8.30
d3, Initial Queue Delay [s]	0.00	0.00	0.00	0.00	0.00	0.00	0.00	0.00	0.00	0.00	0.00
Rp, platoon ratio	1.00	1.00	1.00	1.00	1.00	1.00	1.00	1.00	1.00	1.00	1.00
PF, progression factor	1.00	1.00	1.00	1.00	1.00	1.00	1.00	1.00	1.00	1.00	1.00

Lane Group Results

X, volume / capacity	0.28	0.30	0.30	1.02	0.40	0.40	0.36	0.07	10000.	0.85	0.84
d, Delay for Lane Group [s/veh]	71.84	15.68	15.75	80.22	7.36	7.39	81.86	48.03	0.00	62.40	62.75
Lane Group LOS	E	B	B	F	A	A	F	D	F	E	E
Critical Lane Group	Yes	No	No	No	No	Yes	No	No	No	Yes	No
50th-Percentile Queue Length [veh/ln]	0.20	5.14	4.97	3.30	5.49	5.43	0.93	0.43	0.00	7.28	6.53
50th-Percentile Queue Length [ft/ln]	5.12	128.41	124.27	82.42	137.27	135.81	23.21	10.78	0.00	181.99	163.18
95th-Percentile Queue Length [veh/ln]	0.37	8.85	8.63	5.93	9.33	9.25	1.67	0.78	0.00	11.70	10.72
95th-Percentile Queue Length [ft/ln]	9.22	221.33	215.68	148.35	233.35	231.36	41.78	19.41	0.00	292.61	267.93

Movement, Approach, & Intersection Results

d_M, Delay for Movement [s/veh]	71.84	15.71	15.75	80.22	7.37	7.39	81.86	48.03	48.03	0.00	62.40	62.68
Movement LOS	E	B	B	F	A	A	F	D	D	A	E	E
d_A, Approach Delay [s/veh]	16.16			18.36			67.36			56.99		
Approach LOS	B			B			E			E		
d_I, Intersection Delay [s/veh]	25.63											
Intersection LOS	C											
Intersection V/C	0.414											

Other Modes

g_Walk,mi, Effective Walk Time [s]	11.0			61.0			11.0			11.0		
M_corner, Corner Circulation Area [ft ² /ped]	0.00			0.00			0.00			0.00		
M_CW, Crosswalk Circulation Area [ft ² /ped]	0.00			0.00			0.00			0.00		
d_p, Pedestrian Delay [s]	54.47			18.31			54.47			54.47		
I_p,int, Pedestrian LOS Score for Intersection	2.706			2.795			2.035			2.697		
Crosswalk LOS	B			C			B			B		
s_b, Saturation Flow Rate of the bicycle lane [bicycles/h]	2000			2000			2000			2000		
c_b, Capacity of the bicycle lane [bicycles/h]	426			703			692			938		
d_b, Bicycle Delay [s]	40.35			27.39			27.83			18.34		
I_b,int, Bicycle LOS Score for Intersection	2.078			2.610			1.588			2.282		
Bicycle LOS	B			B			A			B		

Sequence

Ring 1	1	2	-	4	-	-	-	-	-	-	-	-	-	-	-	-
Ring 2	5	6	-	8	-	-	-	-	-	-	-	-	-	-	-	-
Ring 3	-	-	-	-	-	-	-	-	-	-	-	-	-	-	-	-
Ring 4	-	-	-	-	-	-	-	-	-	-	-	-	-	-	-	-

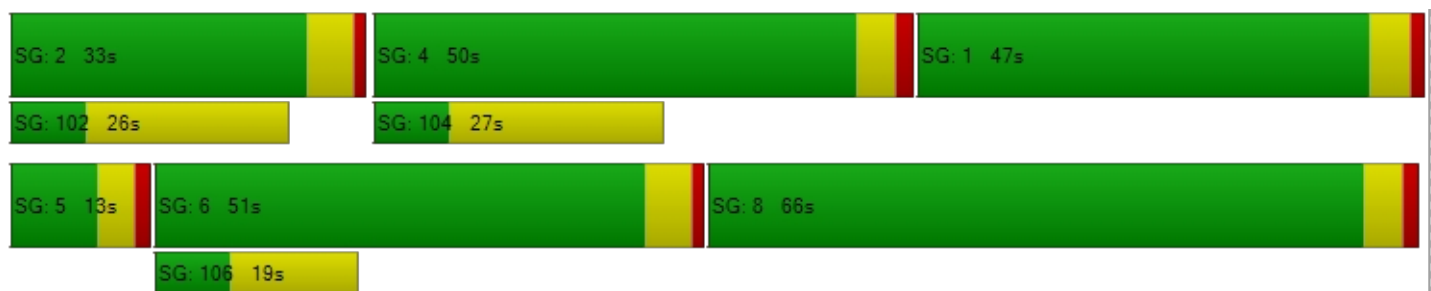

**Intersection Level Of Service Report
Intersection 5: Bali way and Lincoln**

Control Type: Signalized
 Analysis Method: HCM 6th Edition
 Analysis Period: 15 minutes

Delay (sec / veh): 16.1
 Level Of Service: B
 Volume to Capacity (v/c): 0.600

Intersection Setup

Name	Lincoln Avenue			Lincoln Avenue			Bali Way			Bali Way		
Approach	Northbound			Southbound			Eastbound			Westbound		
Lane Configuration												
Turning Movement	Left	Thru	Right	Left	Thru	Right	Left	Thru	Right	Left	Thru	Right
Lane Width [ft]	12.00	12.00	12.00	12.00	12.00	12.00	12.00	12.00	12.00	12.00	12.00	12.00
No. of Lanes in Entry Pocket	1	0	0	1	0	0	0	0	0	0	0	0
Entry Pocket Length [ft]	215.00	100.00	100.00	145.00	100.00	100.00	100.00	100.00	100.00	100.00	100.00	100.00
No. of Lanes in Exit Pocket	0	0	0	0	0	0	0	0	0	0	0	0
Exit Pocket Length [ft]	0.00	0.00	0.00	0.00	0.00	0.00	0.00	0.00	0.00	0.00	0.00	0.00
Speed [mph]	30.00			30.00			30.00			30.00		
Grade [%]	0.00			0.00			0.00			0.00		
Curb Present	No			No			No			No		
Crosswalk	Yes			Yes			Yes			Yes		

Volumes

Name	Lincoln Avenue				Lincoln Avenue		Bali Way			Bali Way		
	98	305	2	0	745	680	235	0	14	3	0	2
Base Volume Input [veh/h]	98	305	2	0	745	680	235	0	14	3	0	2
Base Volume Adjustment Factor	1.0000	1.0000	1.0000	1.0000	1.0000	1.0000	1.0000	1.0000	1.0000	1.0000	1.0000	1.0000
Heavy Vehicles Percentage [%]	2.00	2.00	2.00	2.00	2.00	2.00	2.00	2.00	2.00	2.00	2.00	2.00
Growth Factor	1.0000	1.0000	1.0000	1.0000	1.0000	1.0000	1.0000	1.0000	1.0000	1.0000	1.0000	1.0000
In-Process Volume [veh/h]	0	0	0	0	0	0	0	0	0	0	0	0
Site-Generated Trips [veh/h]	0	0	0	0	31	0	3	0	0	0	0	0
Diverted Trips [veh/h]	0	0	0	0	0	0	0	0	0	0	0	0
Pass-by Trips [veh/h]	0	0	0	0	0	0	0	0	0	0	0	0
Existing Site Adjustment Volume [veh/h]	0	0	0	0	0	0	0	0	0	0	0	0
Other Volume [veh/h]	0	0	0	0	0	0	0	0	0	0	0	0
Right Turn on Red Volume [veh/h]	0	0	0	0	0	0	0	0	0	0	0	0
Total Hourly Volume [veh/h]	98	305	2	0	776	680	238	0	14	3	0	2
Peak Hour Factor	0.9200	0.9200	0.9200	0.9200	0.9200	0.9200	0.9200	0.9200	0.9200	0.9200	0.9200	0.9200
Other Adjustment Factor	1.0000	1.0000	1.0000	1.0000	1.0000	1.0000	1.0000	1.0000	1.0000	1.0000	1.0000	1.0000
Total 15-Minute Volume [veh/h]	27	83	1	0	211	185	65	0	4	1	0	1
Total Analysis Volume [veh/h]	107	332	2	0	843	739	259	0	15	3	0	2
Presence of On-Street Parking	No		No	No		No	No		No	No		No
On-Street Parking Maneuver Rate [/h]	0	0	0	0	0	0	0	0	0	0	0	0
Local Bus Stopping Rate [/h]	0	0	0	0	0	0	0	0	0	0	0	0
v_do, Outbound Pedestrian Volume crossing major street		2				0			0			1
v_di, Inbound Pedestrian Volume crossing major street		1				0			0			2
v_co, Outbound Pedestrian Volume crossing minor street		0				0			0			0
v_ci, Inbound Pedestrian Volume crossing minor street		0				0			0			0
v_ab, Corner Pedestrian Volume [ped/h]		0				0			0			0
Bicycle Volume [bicycles/h]		0				0			0			0

Intersection Settings

Located in CBD	No
Signal Coordination Group	-
Cycle Length [s]	130
Coordination Type	Time of Day Pattern Coordinated
Actuation Type	Semi-actuated
Offset [s]	89.0
Offset Reference	Lead Green - Beginning of First Green
Permissive Mode	MultiBand
Lost time [s]	0.00

Phasing & Timing

Control Type	Protect	Permis	Permis	Protect	Permis	Permis	Split	Split	Split	Split	Split	Split
Signal Group	5	2	0	1	6	0	0	4	0	0	3	0
Auxiliary Signal Groups												
Lead / Lag	Lead	-	-	Lag	-	-	-	-	-	-	-	-
Minimum Green [s]	7	10	0	8	10	0	0	9	0	0	9	0
Maximum Green [s]	20	40	0	20	40	0	0	30	0	0	20	0
Amber [s]	3.9	4.4	0.0	3.9	4.4	0.0	0.0	3.6	0.0	0.0	3.6	0.0
All red [s]	1.5	0.5	0.0	1.7	0.5	0.0	0.0	1.9	0.0	0.0	1.9	0.0
Split [s]	27	22	0	14	103	0	0	37	0	0	57	0
Vehicle Extension [s]	1.0	4.3	0.0	1.0	4.6	0.0	0.0	1.0	0.0	0.0	3.0	0.0
Walk [s]	0	7	0	0	7	0	0	7	0	0	0	0
Pedestrian Clearance [s]	0	8	0	0	13	0	0	19	0	0	0	0
Delayed Vehicle Green [s]	0.0	0.0	0.0	0.0	0.0	0.0	0.0	0.0	0.0	0.0	0.0	0.0
Rest In Walk		No			No			No			No	
I1, Start-Up Lost Time [s]	2.0	2.0	0.0	2.0	2.0	0.0	0.0	2.0	0.0	0.0	2.0	0.0
I2, Clearance Lost Time [s]	3.4	2.9	0.0	3.6	2.9	0.0	0.0	3.5	0.0	0.0	3.5	0.0
Minimum Recall	No	Yes		No	Yes			No			No	
Maximum Recall	No	No		No	No			No			No	
Pedestrian Recall	No	Yes		No	Yes			No			No	
Detector Location [ft]	0.0	0.0	0.0	0.0	0.0	0.0	0.0	0.0	0.0	0.0	0.0	0.0
Detector Length [ft]	0.0	0.0	0.0	0.0	0.0	0.0	0.0	0.0	0.0	0.0	0.0	0.0
I, Upstream Filtering Factor	1.00	1.00	1.00	1.00	1.00	1.00	1.00	1.00	1.00	1.00	1.00	1.00

Exclusive Pedestrian Phase

Pedestrian Signal Group	0
Pedestrian Walk [s]	0
Pedestrian Clearance [s]	0

Lane Group Calculations

Lane Group	L	C	C	L	C	C	L	C	R	C
C, Cycle Length [s]	130	130	130	130	130	130	130	130	130	130
L, Total Lost Time per Cycle [s]	5.40	4.90	4.90	5.60	4.90	4.90	5.50	5.50	5.50	5.50
l1_p, Permitted Start-Up Lost Time [s]	0.00	0.00	0.00	0.00	0.00	0.00	2.00	2.00	0.00	2.00
l2, Clearance Lost Time [s]	3.40	2.90	2.90	3.60	2.90	2.90	3.50	3.50	3.50	3.50
g_i, Effective Green Time [s]	10	32	32	0	110	110	74	74	74	2
g / C, Green / Cycle	0.07	0.25	0.25	0.00	0.85	0.85	0.57	0.57	0.57	0.01
(v / s)_i Volume / Saturation Flow Rate	0.06	0.06	0.06	0.00	0.24	0.46	0.40	0.54	0.01	1044.79
s, saturation flow rate [veh/h]	1781	3560	1864	1781	3560	1589	323	240	1589	0
c, Capacity [veh/h]	130	888	465	0	3018	1347	193	193	910	0
d1, Uniform Delay [s]	59.40	39.01	39.01	0.00	1.98	2.82	35.72	35.72	11.98	0.00
k, delay calibration	0.04	0.50	0.50	0.04	0.50	0.50	0.15	0.34	0.04	0.50
l, Upstream Filtering Factor	1.00	1.00	1.00	1.00	1.00	1.00	1.00	1.00	1.00	1.00
d2, Incremental Delay [s]	4.79	0.66	1.26	0.00	0.23	1.61	5.32	11.93	0.00	0.00
d3, Initial Queue Delay [s]	0.00	0.00	0.00	0.00	0.00	0.00	0.00	0.00	0.00	0.00
Rp, platoon ratio	1.00	1.00	1.00	1.00	1.00	1.00	1.00	1.00	1.00	1.00
PF, progression factor	1.00	1.00	1.00	1.00	1.00	1.00	1.00	1.00	1.00	1.00

Lane Group Results

X, volume / capacity	0.82	0.25	0.25	0.00	0.28	0.55	0.67	0.67	0.02	10000.00
d, Delay for Lane Group [s/veh]	64.19	39.67	40.28	0.00	2.21	4.43	41.04	47.66	11.98	0.00
Lane Group LOS	E	D	D	A	A	A	D	D	B	F
Critical Lane Group	No	No	Yes	No	No	No	No	Yes	No	No
50th-Percentile Queue Length [veh/ln]	3.65	2.91	3.13	0.00	1.54	4.22	4.14	4.49	0.19	0.00
50th-Percentile Queue Length [ft/ln]	91.37	72.67	78.16	0.00	38.58	105.51	103.50	112.37	4.77	0.00
95th-Percentile Queue Length [veh/ln]	6.58	5.23	5.63	0.00	2.78	7.59	7.45	7.97	0.34	0.00
95th-Percentile Queue Length [ft/ln]	164.47	130.80	140.69	0.00	69.45	189.74	186.30	199.29	8.58	0.00

Movement, Approach, & Intersection Results

d_M, Delay for Movement [s/veh]	64.19	39.88	40.28	0.00	2.21	4.43	44.35	47.66	11.98	0.00	0.00	0.00
Movement LOS	E	D	D	A	A	A	D	D	B	A	A	A
d_A, Approach Delay [s/veh]	45.78			3.25			42.58			0.00		
Approach LOS	D			A			D			A		
d_I, Intersection Delay [s/veh]	16.07											
Intersection LOS	B											
Intersection V/C	0.600											

Other Modes

g_Walk,mi, Effective Walk Time [s]	11.0			51.5			11.0			11.0		
M_corner, Corner Circulation Area [ft ² /ped]	0.00			0.00			0.00			0.00		
M_CW, Crosswalk Circulation Area [ft ² /ped]	0.00			0.00			0.00			0.00		
d_p, Pedestrian Delay [s]	54.47			23.70			54.47			54.47		
I_p,int, Pedestrian LOS Score for Intersection	2.797			3.250			2.652			1.736		
Crosswalk LOS	C			C			B			A		
s_b, Saturation Flow Rate of the bicycle lane [bicycles/h]	2000			2000			2000			2000		
c_b, Capacity of the bicycle lane [bicycles/h]	263			1509			485			792		
d_b, Bicycle Delay [s]	49.02			3.91			37.32			23.70		
I_b,int, Bicycle LOS Score for Intersection	1.802			2.430			2.012			1.568		
Bicycle LOS	A			B			B			A		

Sequence

Ring 1	1	2	3	4	-	-	-	-	-	-	-	-	-	-	-	-
Ring 2	5	6	-	-	-	-	-	-	-	-	-	-	-	-	-	-
Ring 3	-	-	-	-	-	-	-	-	-	-	-	-	-	-	-	-
Ring 4	-	-	-	-	-	-	-	-	-	-	-	-	-	-	-	-



**Intersection Level Of Service Report
Intersection 6: Fiji and Lincoln**

Control Type:	Signalized	Delay (sec / veh):	163.6
Analysis Method:	HCM 6th Edition	Level Of Service:	F
Analysis Period:	15 minutes	Volume to Capacity (v/c):	0.882

Intersection Setup

Name	Fiji Way			Fiji Way			Lincoln Avenue			Lincoln Avenue		
Approach	Northbound			Southbound			Eastbound			Westbound		
Lane Configuration	⇌			⇌			⇌			⇌		
Turning Movement	Left	Thru	Right	Left	Thru	Right	Left	Thru	Right	Left	Thru	Right
Lane Width [ft]	12.00	12.00	12.00	12.00	12.00	12.00	12.00	12.00	12.00	12.00	12.00	12.00
No. of Lanes in Entry Pocket	1	0	0	0	0	0	1	0	0	1	0	1
Entry Pocket Length [ft]	175.00	100.00	100.00	100.00	100.00	100.00	100.00	100.00	100.00	330.00	100.00	100.00
No. of Lanes in Exit Pocket	0	0	0	0	0	0	0	0	0	0	0	1
Exit Pocket Length [ft]	0.00	0.00	0.00	0.00	0.00	0.00	0.00	0.00	0.00	0.00	0.00	425.00
Speed [mph]	30.00			30.00			30.00			30.00		
Grade [%]	0.00			0.00			0.00			0.00		
Curb Present	No			No			No			No		
Crosswalk	Yes			Yes			Yes			Yes		

Volumes

Name	Fiji Way			Fiji Way			Lincoln Avenue			Lincoln Avenue		
Base Volume Input [veh/h]	216	32	304	235	145	28	38	1113	48	433	1120	43
Base Volume Adjustment Factor	1.0000	1.0000	1.0000	1.0000	1.0000	1.0000	1.0000	1.0000	1.0000	1.0000	1.0000	1.0000
Heavy Vehicles Percentage [%]	2.00	2.00	2.00	2.00	2.00	2.00	2.00	2.00	2.00	2.00	2.00	2.00
Growth Factor	1.0000	1.0000	1.0000	1.0000	1.0000	1.0000	1.0000	1.0000	1.0000	1.0000	1.0000	1.0000
In-Process Volume [veh/h]	0	0	0	0	0	0	0	0	0	0	0	0
Site-Generated Trips [veh/h]	0	0	0	0	0	0	0	2	0	0	17	0
Diverted Trips [veh/h]	0	0	0	0	0	0	0	0	0	0	0	0
Pass-by Trips [veh/h]	0	0	0	0	0	0	0	0	0	0	0	0
Existing Site Adjustment Volume [veh/h]	0	0	0	0	0	0	0	0	0	0	0	0
Other Volume [veh/h]	0	0	0	0	0	0	0	0	0	0	0	0
Right Turn on Red Volume [veh/h]	0	0	0	0	0	0	0	0	0	0	0	0
Total Hourly Volume [veh/h]	216	32	304	235	145	28	38	1115	48	433	1137	43
Peak Hour Factor	0.9200	0.9200	0.9200	0.9200	0.9200	0.9200	0.9200	0.9200	0.9200	0.9200	0.9200	0.9200
Other Adjustment Factor	1.0000	1.0000	1.0000	1.0000	1.0000	1.0000	1.0000	1.0000	1.0000	1.0000	1.0000	1.0000
Total 15-Minute Volume [veh/h]	59	9	83	64	39	8	10	303	13	118	309	12
Total Analysis Volume [veh/h]	235	35	330	255	158	30	41	1212	52	471	1236	47
Presence of On-Street Parking	No		No	No		No	No		No	No		No
On-Street Parking Maneuver Rate [/h]	0	0	0	0	0	0	0	0	0	0	0	0
Local Bus Stopping Rate [/h]	0	0	0	0	0	0	0	0	0	0	0	0
v_do, Outbound Pedestrian Volume crossing major street		0			0			0			0	
v_di, Inbound Pedestrian Volume crossing major street		0			0			0			0	
v_co, Outbound Pedestrian Volume crossing minor street		0			0			0			0	
v_ci, Inbound Pedestrian Volume crossing minor street		0			0			0			0	
v_ab, Corner Pedestrian Volume [ped/h]		0			0			0			0	
Bicycle Volume [bicycles/h]		3			3			3			0	

Intersection Settings

Located in CBD	No
Signal Coordination Group	-
Cycle Length [s]	130
Coordination Type	Time of Day Pattern Coordinated
Actuation Type	Fixed time
Offset [s]	80.0
Offset Reference	Lead Green - Beginning of First Green
Permissive Mode	MultiBand
Lost time [s]	0.00

Phasing & Timing

Control Type	Permis	Permis	Permis	Permis	Permis	Permis	Protect	Permis	Permis	Protect	Permis	Permis
Signal Group	0	4	0	0	8	0	1	2	0	5	6	0
Auxiliary Signal Groups												
Lead / Lag	-	-	-	-	-	-	Lead	-	-	Lead	-	-
Minimum Green [s]	0	9	0	0	9	0	10	10	0	10	10	0
Maximum Green [s]	0	30	0	0	30	0	20	40	0	30	40	0
Amber [s]	0.0	4.1	0.0	0.0	4.1	0.0	3.9	4.8	0.0	4.3	4.8	0.0
All red [s]	0.0	2.2	0.0	0.0	2.2	0.0	1.9	0.8	0.0	2.0	0.8	0.0
Split [s]	0	85	0	0	70	0	16	29	0	20	40	0
Vehicle Extension [s]	0.0	1.0	0.0	0.0	3.0	0.0	1.0	4.2	0.0	1.0	4.5	0.0
Walk [s]	0	0	0	0	7	0	0	7	0	0	7	0
Pedestrian Clearance [s]	0	0	0	0	20	0	0	9	0	0	13	0
Delayed Vehicle Green [s]	0.0	0.0	0.0	0.0	0.0	0.0	0.0	0.0	0.0	0.0	0.0	0.0
Rest In Walk		No			No			No			No	
I1, Start-Up Lost Time [s]	0.0	2.0	0.0	0.0	2.0	0.0	2.0	2.0	0.0	2.0	2.0	0.0
I2, Clearance Lost Time [s]	0.0	4.3	0.0	0.0	4.3	0.0	3.8	3.6	0.0	4.3	3.6	0.0
Minimum Recall		No			No		No	Yes		No	Yes	
Maximum Recall		No			No		No	No		No	No	
Pedestrian Recall		No			No		No	No		No	No	
Detector Location [ft]	0.0	0.0	0.0	0.0	0.0	0.0	0.0	0.0	0.0	0.0	0.0	0.0
Detector Length [ft]	0.0	0.0	0.0	0.0	0.0	0.0	0.0	0.0	0.0	0.0	0.0	0.0
I, Upstream Filtering Factor	1.00	1.00	1.00	1.00	1.00	1.00	1.00	1.00	1.00	1.00	1.00	1.00

Exclusive Pedestrian Phase

Pedestrian Signal Group	0
Pedestrian Walk [s]	0
Pedestrian Clearance [s]	0

Lane Group Calculations

Lane Group	L	C	R	C	C	L	C	C	L	C	R
C, Cycle Length [s]	130	130	130	130	130	130	130	130	130	130	130
L, Total Lost Time per Cycle [s]	6.30	6.30	6.30	6.30	6.30	5.80	5.60	5.60	6.30	5.60	5.60
l1_p, Permitted Start-Up Lost Time [s]	2.00	0.00	0.00	2.00	0.00	0.00	0.00	0.00	0.00	0.00	0.00
l2, Clearance Lost Time [s]	4.30	4.30	4.30	4.30	4.30	3.80	3.60	3.60	4.30	3.60	3.60
g_i, Effective Green Time [s]	79	79	79	64	64	10	23	23	14	34	34
g / C, Green / Cycle	0.61	0.61	0.61	0.49	0.49	0.08	0.18	0.18	0.11	0.26	0.26
(v / s)_i Volume / Saturation Flow Rate	0.62	0.02	0.21	0.19	0.11	0.02	0.23	0.24	0.14	0.35	0.03
s, saturation flow rate [veh/h]	376	1870	1569	1309	1651	1781	3560	1827	3459	3560	1589
c, Capacity [veh/h]	178	1132	950	697	809	140	641	329	364	942	421
d1, Uniform Delay [s]	50.44	10.31	12.77	22.67	19.08	56.50	53.30	53.30	58.15	47.80	36.22
k, delay calibration	0.50	0.50	0.50	0.50	0.50	0.50	0.50	0.50	0.50	0.50	0.50
l, Upstream Filtering Factor	1.00	1.00	1.00	1.00	1.00	1.00	1.00	1.00	1.00	1.00	1.00
d2, Incremental Delay [s]	178.38	0.05	1.01	1.48	0.67	5.26	147.26	157.90	150.58	147.98	0.54
d3, Initial Queue Delay [s]	0.00	0.00	0.00	0.00	0.00	0.00	0.00	0.00	0.00	0.00	0.00
Rp, platoon ratio	1.00	1.00	1.00	1.00	1.00	1.00	1.00	1.00	1.00	1.00	1.00
PF, progression factor	1.00	1.00	1.00	1.00	1.00	1.00	1.00	1.00	1.00	1.00	1.00

Lane Group Results

X, volume / capacity	1.32	0.03	0.35	0.37	0.23	0.29	1.30	1.31	1.29	1.31	0.11
d, Delay for Lane Group [s/veh]	228.81	10.37	13.78	24.15	19.75	61.76	200.56	211.20	208.73	195.78	36.76
Lane Group LOS	F	B	B	C	B	E	F	F	F	F	D
Critical Lane Group	Yes	No	No	No	No	Yes	No	Yes	No	No	No
50th-Percentile Queue Length [veh/ln]	14.72	0.42	5.00	5.41	3.45	1.48	23.55	25.14	13.62	34.53	1.21
50th-Percentile Queue Length [ft/ln]	368.02	10.53	124.97	135.26	86.16	36.99	588.81	628.49	340.41	863.16	30.23
95th-Percentile Queue Length [veh/ln]	25.01	0.76	8.67	9.22	6.20	2.66	35.61	37.77	21.61	51.14	2.18
95th-Percentile Queue Length [ft/ln]	625.24	18.96	216.64	230.62	155.09	66.59	890.31	944.33	540.14	1278.6	54.42

Movement, Approach, & Intersection Results

d_M, Delay for Movement [s/veh]	228.81	10.37	13.78	24.15	19.75	19.75	61.76	203.87	211.20	208.73	195.78	36.76
Movement LOS	F	B	B	C	B	B	E	F	F	F	F	D
d_A, Approach Delay [s/veh]	97.80			22.29			199.70			194.99		
Approach LOS	F			C			F			F		
d_I, Intersection Delay [s/veh]	163.62											
Intersection LOS	F											
Intersection V/C	0.882											

Other Modes

g_Walk,mi, Effective Walk Time [s]	11.0			11.0			11.0			78.7		
M_corner, Corner Circulation Area [ft ² /ped]	0.00			0.00			0.00			0.00		
M_CW, Crosswalk Circulation Area [ft ² /ped]	0.00			0.00			0.00			0.00		
d_p, Pedestrian Delay [s]	54.47			54.47			54.47			10.12		
I_p,int, Pedestrian LOS Score for Intersection	2.589			2.287			3.337			3.547		
Crosswalk LOS	B			B			C			D		
s_b, Saturation Flow Rate of the bicycle lane [bicycles/h]	2000			2000			2000			2000		
c_b, Capacity of the bicycle lane [bicycles/h]	1211			980			360			529		
d_b, Bicycle Delay [s]	10.14			16.93			43.77			35.15		
I_b,int, Bicycle LOS Score for Intersection	2.550			1.925			2.277			3.007		
Bicycle LOS	B			A			B			C		

Sequence

Ring 1	1	2	-	4	-	-	-	-	-	-	-	-	-	-	-	-
Ring 2	5	6	-	8	-	-	-	-	-	-	-	-	-	-	-	-
Ring 3	-	-	-	-	-	-	-	-	-	-	-	-	-	-	-	-
Ring 4	-	-	-	-	-	-	-	-	-	-	-	-	-	-	-	-

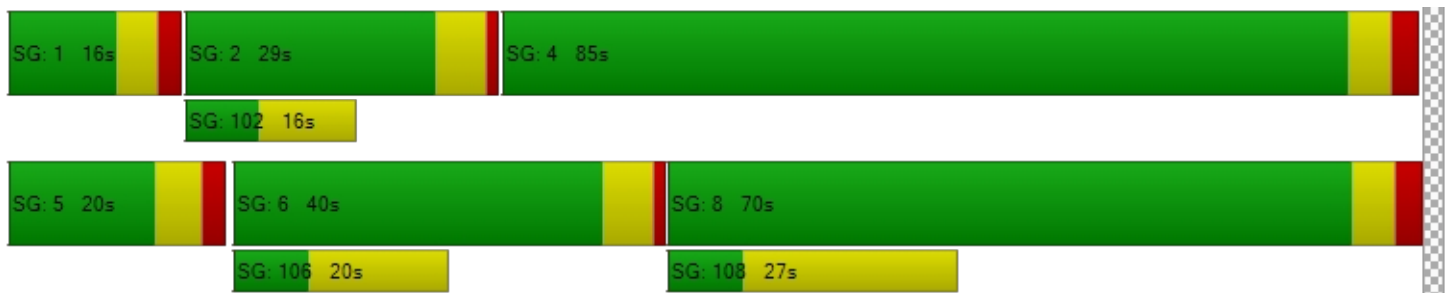

**Intersection Level Of Service Report
Intersection 7: Fiji and Admiralty**

Control Type:	Signalized	Delay (sec / veh):	5.7
Analysis Method:	HCM 6th Edition	Level Of Service:	A
Analysis Period:	15 minutes	Volume to Capacity (v/c):	0.303

Intersection Setup

Name	Admiralty Way		Fiji Way		Fiji Way	
Approach	Southbound		Eastbound		Westbound	
Lane Configuration	⇐⇐⇐		⇐		⇐	
Turning Movement	Left	Right	Left	Thru	Thru	Right
Lane Width [ft]	12.00	12.00	12.00	12.00	12.00	12.00
No. of Lanes in Entry Pocket	1	0	1	0	0	0
Entry Pocket Length [ft]	135.00	100.00	145.00	100.00	100.00	100.00
No. of Lanes in Exit Pocket	0	0	0	0	0	0
Exit Pocket Length [ft]	0.00	0.00	0.00	0.00	0.00	0.00
Speed [mph]	30.00		30.00		30.00	
Grade [%]	0.00		0.00		0.00	
Curb Present	No		No		No	
Crosswalk	Yes		Yes		Yes	

Volumes

Name	Admiralty Way		Fiji Way		Fiji Way	
Base Volume Input [veh/h]	348	22	44	61	265	410
Base Volume Adjustment Factor	1.0000	1.0000	1.0000	1.0000	1.0000	1.0000
Heavy Vehicles Percentage [%]	2.00	2.00	2.00	2.00	2.00	2.00
Growth Factor	1.0000	1.0000	1.0000	1.0000	1.0000	1.0000
In-Process Volume [veh/h]	0	0	0	0	0	0
Site-Generated Trips [veh/h]	0	0	0	0	0	0
Diverted Trips [veh/h]	0	0	0	0	0	0
Pass-by Trips [veh/h]	0	0	0	0	0	0
Existing Site Adjustment Volume [veh/h]	0	0	0	0	0	0
Other Volume [veh/h]	0	0	0	0	0	0
Right Turn on Red Volume [veh/h]	0	0	0	0	0	0
Total Hourly Volume [veh/h]	348	22	44	61	265	410
Peak Hour Factor	0.9200	0.9200	0.9200	0.9200	0.9200	0.9200
Other Adjustment Factor	1.0000	1.0000	1.0000	1.0000	1.0000	1.0000
Total 15-Minute Volume [veh/h]	95	6	12	17	72	111
Total Analysis Volume [veh/h]	378	24	48	66	288	446
Presence of On-Street Parking	No	No	No	No	No	No
On-Street Parking Maneuver Rate [/h]	0	0	0	0	0	0
Local Bus Stopping Rate [/h]	0	0	0	0	0	0
v_do, Outbound Pedestrian Volume crossing major street	2		1		0	
v_di, Inbound Pedestrian Volume crossing major street	1		2		0	
v_co, Outbound Pedestrian Volume crossing minor street	0		0		0	
v_ci, Inbound Pedestrian Volume crossing minor street	0		0		0	
v_ab, Corner Pedestrian Volume [ped/h]	0		0		0	
Bicycle Volume [bicycles/h]	22		22		2	

Intersection Settings

Located in CBD	No
Signal Coordination Group	-
Cycle Length [s]	90
Coordination Type	Free Running
Actuation Type	Fully actuated
Offset [s]	0.0
Offset Reference	Lead Green - Beginning of First Green
Permissive Mode	SingleBand
Lost time [s]	0.00

Phasing & Timing

Control Type	Split	Split	Permissive	Permissive	Permissive	Overlap
Signal Group	6	0	0	8	8	8
Auxiliary Signal Groups						6,8
Lead / Lag	Lead	-	-	-	-	-
Minimum Green [s]	5	0	0	5	5	5
Maximum Green [s]	30	0	0	30	30	30
Amber [s]	4.4	0.0	0.0	4.1	4.1	4.1
All red [s]	1.4	0.0	0.0	1.0	1.0	1.0
Split [s]	0	0	0	0	0	0
Vehicle Extension [s]	3.0	0.0	0.0	3.0	3.0	3.0
Walk [s]	0	0	0	10	10	10
Pedestrian Clearance [s]	0	0	0	20	20	20
Delayed Vehicle Green [s]	0.0	0.0	0.0	0.0	0.0	0.0
Rest In Walk	No			No	No	
I1, Start-Up Lost Time [s]	2.0	0.0	0.0	2.0	2.0	2.0
I2, Clearance Lost Time [s]	3.8	0.0	0.0	3.1	3.1	3.1
Minimum Recall	No			No	No	No
Maximum Recall	No			No	No	No
Pedestrian Recall	No			No	No	No
Detector Location [ft]	0.0	0.0	0.0	0.0	0.0	0.0
Detector Length [ft]	0.0	0.0	0.0	0.0	0.0	0.0
I, Upstream Filtering Factor	1.00	1.00	1.00	1.00	1.00	1.00

Exclusive Pedestrian Phase

Pedestrian Signal Group	0
Pedestrian Walk [s]	0
Pedestrian Clearance [s]	0

Lane Group Calculations

Lane Group	L	R	L	C	C	R
C, Cycle Length [s]	29	29	29	29	29	29
L, Total Lost Time per Cycle [s]	5.80	5.80	5.10	5.10	5.10	5.80
l1_p, Permitted Start-Up Lost Time [s]	0.00	0.00	2.00	0.00	0.00	0.00
l2, Clearance Lost Time [s]	3.80	3.80	3.10	3.10	3.10	0.00
g_i, Effective Green Time [s]	7	7	11	11	11	23
g / C, Green / Cycle	0.25	0.25	0.37	0.37	0.37	0.80
(v / s)_i Volume / Saturation Flow Rate	0.11	0.02	0.04	0.02	0.15	0.28
s, saturation flow rate [veh/h]	3459	1538	1091	3560	1870	1578
c, Capacity [veh/h]	867	386	449	1321	694	1259
d1, Uniform Delay [s]	9.08	8.21	10.08	5.81	6.74	0.81
k, delay calibration	0.11	0.11	0.11	0.11	0.11	0.11
l, Upstream Filtering Factor	1.00	1.00	1.00	1.00	1.00	1.00
d2, Incremental Delay [s]	0.35	0.07	0.10	0.02	0.40	0.17
d3, Initial Queue Delay [s]	0.00	0.00	0.00	0.00	0.00	0.00
Rp, platoon ratio	1.00	1.00	1.00	1.00	1.00	1.00
PF, progression factor	1.00	1.00	1.00	1.00	1.00	1.00

Lane Group Results

X, volume / capacity	0.44	0.06	0.11	0.05	0.42	0.35
d, Delay for Lane Group [s/veh]	9.43	8.28	10.18	5.82	7.13	0.98
Lane Group LOS	A	A	B	A	A	A
Critical Lane Group	Yes	No	No	No	No	Yes
50th-Percentile Queue Length [veh/ln]	0.71	0.08	0.20	0.08	0.81	0.06
50th-Percentile Queue Length [ft/ln]	17.65	2.09	4.92	1.88	20.25	1.48
95th-Percentile Queue Length [veh/ln]	1.27	0.15	0.35	0.14	1.46	0.11
95th-Percentile Queue Length [ft/ln]	31.76	3.75	8.86	3.39	36.44	2.67

Movement, Approach, & Intersection Results

d_M, Delay for Movement [s/veh]	9.43	8.28	10.18	5.82	7.13	0.98
Movement LOS	A	A	B	A	A	A
d_A, Approach Delay [s/veh]	9.36		7.66		3.40	
Approach LOS	A		A		A	
d_I, Intersection Delay [s/veh]	5.70					
Intersection LOS	A					
Intersection V/C	0.303					

Other Modes

g_Walk,mi, Effective Walk Time [s]	14.0	-5.8	-5.8
M_corner, Corner Circulation Area [ft ² /ped]	0.00	0.00	0.00
M_CW, Crosswalk Circulation Area [ft ² /ped]	0.00	0.00	0.00
d_p, Pedestrian Delay [s]	32.09	50.99	50.99
I_p,int, Pedestrian LOS Score for Intersection	2.539	2.398	2.433
Crosswalk LOS	B	B	B
s_b, Saturation Flow Rate of the bicycle lane [bicycles/h]	2000	2000	2000
c_b, Capacity of the bicycle lane [bicycles/h]	667	667	667
d_b, Bicycle Delay [s]	20.22	20.22	20.02
I_b,int, Bicycle LOS Score for Intersection	1.560	1.654	2.771
Bicycle LOS	A	A	C

Sequence

Ring 1	-	-	-	-	-	-	-	-	-	-	-	-	-	-	-	-
Ring 2	-	6	-	8	-	-	-	-	-	-	-	-	-	-	-	-
Ring 3	-	-	-	-	-	-	-	-	-	-	-	-	-	-	-	-
Ring 4	-	-	-	-	-	-	-	-	-	-	-	-	-	-	-	-

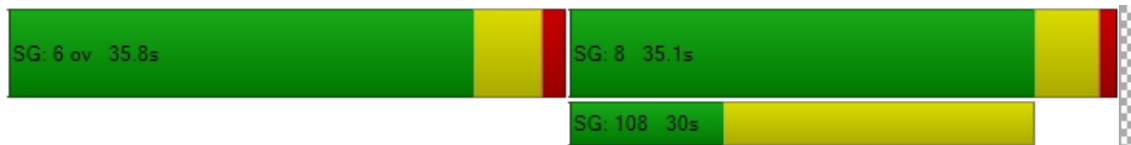

Intersection Level Of Service Report
Intersection 8: Fiji Way and Parking Access

Control Type:	Two-way stop	Delay (sec / veh):	0.0
Analysis Method:	HCM 6th Edition	Level Of Service:	A
Analysis Period:	15 minutes	Volume to Capacity (v/c):	0.004

Intersection Setup

Name	Boat Parking Access		Fiji Way (Towards Admiralty)		Fiji Way	
Approach	Southbound		Eastbound		Westbound	
Lane Configuration			↑↑		↑↑	
Turning Movement	Left	Right	Left	Thru	Thru	Right
Lane Width [ft]	12.00	12.00	12.00	12.00	12.00	12.00
No. of Lanes in Entry Pocket	0	0	0	0	0	0
Entry Pocket Length [ft]	100.00	100.00	100.00	100.00	100.00	100.00
No. of Lanes in Exit Pocket	0	0	0	0	0	0
Exit Pocket Length [ft]	0.00	0.00	0.00	0.00	0.00	0.00
Speed [mph]	30.00		30.00		30.00	
Grade [%]	0.00		0.00		0.00	
Crosswalk	Yes		Yes		Yes	

Volumes

Name	Boat Parking Access		Fiji Way (Towards Admiralty)		Fiji Way	
Base Volume Input [veh/h]	0	5	0	137	365	10
Base Volume Adjustment Factor	1.0000	1.0000	1.0000	1.0000	1.0000	1.0000
Heavy Vehicles Percentage [%]	2.00	2.00	2.00	2.00	2.00	2.00
Growth Factor	1.0000	1.0000	1.0000	1.0777	1.0777	1.0777
In-Process Volume [veh/h]	0	0	0	0	0	0
Site-Generated Trips [veh/h]	0	0	0	0	0	0
Diverted Trips [veh/h]	0	0	0	0	0	0
Pass-by Trips [veh/h]	0	0	0	0	0	0
Existing Site Adjustment Volume [veh/h]	0	0	0	0	0	0
Other Volume [veh/h]	0	0	0	0	0	0
Total Hourly Volume [veh/h]	0	5	0	148	393	11
Peak Hour Factor	0.9200	0.9200	0.9200	0.9200	0.9200	0.9200
Other Adjustment Factor	1.0000	1.0000	1.0000	1.0000	1.0000	1.0000
Total 15-Minute Volume [veh/h]	0	1	0	40	107	3
Total Analysis Volume [veh/h]	0	5	0	161	427	12
Pedestrian Volume [ped/h]	0		0		0	

Intersection Settings

Priority Scheme	Stop	Free	Free
Flared Lane			
Storage Area [veh]	0	0	0
Two-Stage Gap Acceptance			
Number of Storage Spaces in Median	0	0	0

Movement, Approach, & Intersection Results

V/C, Movement V/C Ratio	0.00	0.00	0.00	0.00	0.00	0.00
d_M, Delay for Movement [s/veh]	0.00	0.00	0.00	0.00	0.00	0.00
Movement LOS				A	A	A
95th-Percentile Queue Length [veh/ln]	0.00	0.00	0.00	0.00	0.00	0.00
95th-Percentile Queue Length [ft/ln]	0.00	0.00	0.00	0.00	0.00	0.00
d_A, Approach Delay [s/veh]	0.00		0.00		0.00	
Approach LOS	A		A		A	
d_I, Intersection Delay [s/veh]	0.00					
Intersection LOS	A					

Traffic Volume - Future Total Volume

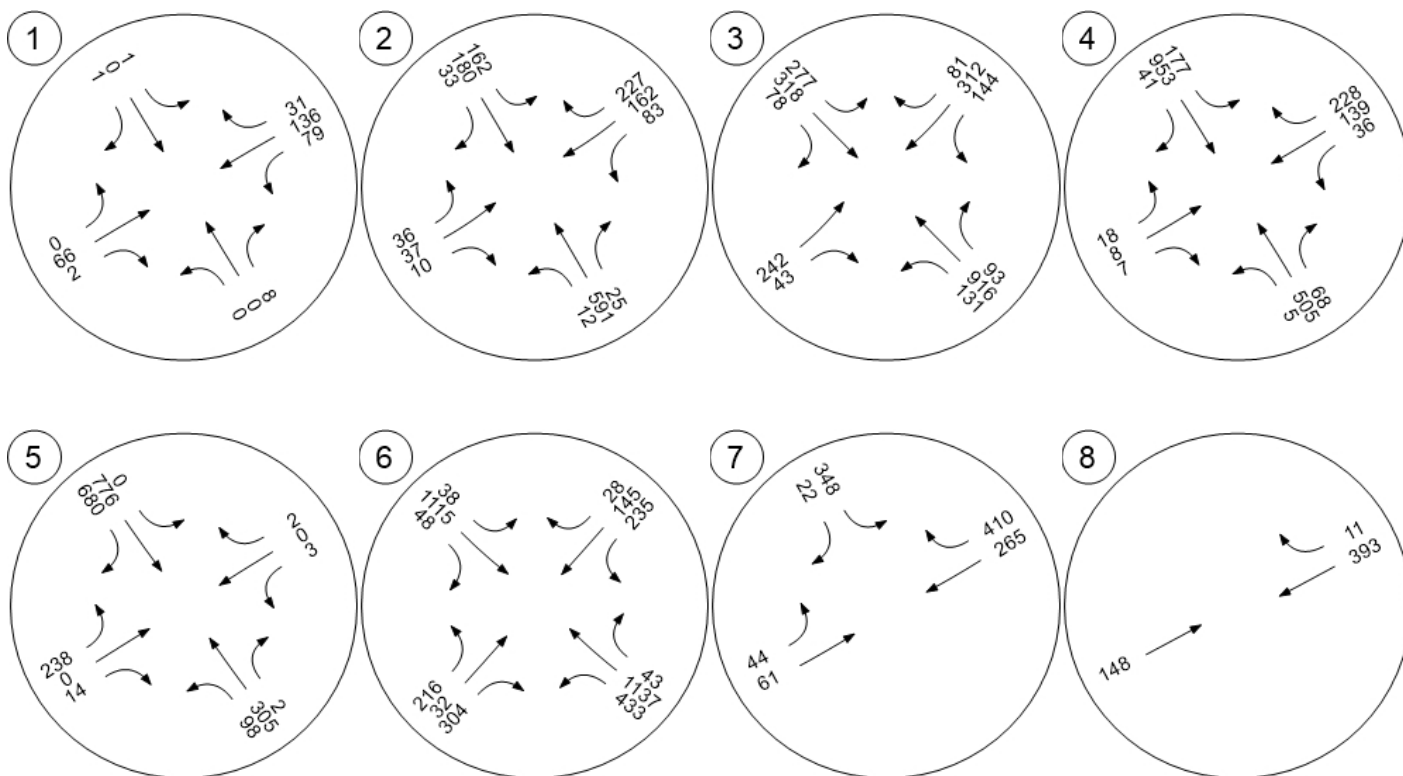

Intersection Number	Direction in VISTRO	
	Reports	Definition of Direction
1	Northbound	Paking Access
	Southbound	TJ's East Access
	Eastbound	Mindanao Way (Towards Admiralty)
	Westbound	Mindanao Way (Towards Chace Park)
2	Northbound	Admiralty Way (Towards Bali Way)
	Southbound	Admiralty Way (Towards Fiji Way)
	Eastbound	Mindanao Way (Towards Lincoln Blvd)
	Westbound	Mindanao Way (Towards Chace Park)
3	Northbound	Mindanao Way (Towards Marina Expy)
	Southbound	Mindanao Way (Towards Admiralty)
	Eastbound	Lincoln Blvd (Towards Fiji)
	Westbound	Lincoln Blvd (Towards Bali Way)
4	Northbound	Admiralty Way (Towards Maxella)
	Southbound	Admiralty Way (Towards Mindanao)
	Eastbound	Bali Way (Towards Lincoln)
	Westbound	Bali Way (Towards MDR Hotel)
5	Northbound	Lincoln Blvd (Towards Maxella Ave)
	Southbound	Lincoln Blvd (Towards Mindanao)
	Eastbound	Bali Way (Towards MDR Hospital)
	Westbound	Bali Way (Towards Admiralty)
6	Northbound	Fiji Way (Towards Shane Vet Ctr)
	Southbound	Fiji Way (Towards Admiralty)
	Eastbound	Lincoln Blvd (Towards Oliver Blvd)
	Westbound	Lincoln Blvd (Towards Mindanao Way)
7	Southbound	Admiralty Way
	Eastbound	Fiji Way (Towards Lincoln)
	Westbound	Fiji Way (Towards Dock 52)
8	Southbound	Boat Parking Access
	Eastbound	Fiji Way (Towards Admiralty)
	Westbound	Fiji Way (Towards Dock 52)

Vistro File: C:\...\MDR Analysis v5.vistro

Scenario 10 10 2035 Base PM Sig Opt

Report File: C:\...\Design Year (2035) Without Project PM.pdf

10/23/2023

Intersection Analysis Summary

ID	Intersection Name	Control Type	Method	Worst Mvmt	V/C	Delay (s/veh)	LOS
1	Mindanao Wy and TJ's E.Dr.	Two-way stop	HCM 6th Edition	SB Thru	0.006	17.7	C
2	Mindanao and Admiralty	Signalized	HCM 6th Edition	NB Left	0.579	39.5	D
3	Mindanao and Lincoln	Signalized	HCM 6th Edition	EB Left	1.303	138.0	F
4	Bali Way amd Admiratly	Signalized	HCM 6th Edition	SB Left	0.779	93.9	F
5	Bali way and Lincoln	Signalized	HCM 6th Edition	EB Left	0.977	36.0	D
6	Fiji and Lincoln	Signalized	HCM 6th Edition	NB Right	0.663	106.8	F
7	Fiji and Admiralty	Signalized	HCM 6th Edition	SB Left	0.330	6.2	A
8	Fiji Way and Parking Access	Two-way stop	HCM 6th Edition	WB Thru	0.006	0.0	A

V/C, Delay, LOS: For two-way stop, these values are taken from the movement with the worst (highest) delay value. For all other control types, they are taken for the whole intersection.

Intersection Level Of Service Report
Intersection 1: Mindanao Wy and TJ's E.Dr.

Control Type: Two-way stop
 Analysis Method: HCM 6th Edition
 Analysis Period: 15 minutes

Delay (sec / veh): 17.7
 Level Of Service: C
 Volume to Capacity (v/c): 0.006

Intersection Setup

Name	Parking Access			TJs E Access			Mindanao Way			Mindanao Way		
Approach	Northbound			Southbound			Eastbound			Westbound		
Lane Configuration	+			+			+			+		
Turning Movement	Left	Thru	Right	Left	Thru	Right	Left	Thru	Right	Left	Thru	Right
Lane Width [ft]	12.00	12.00	12.00	12.00	12.00	12.00	12.00	12.00	12.00	12.00	12.00	12.00
No. of Lanes in Entry Pocket	0	0	0	0	0	0	0	0	0	0	0	0
Entry Pocket Length [ft]	100.00	100.00	100.00	100.00	100.00	100.00	100.00	100.00	100.00	100.00	100.00	100.00
No. of Lanes in Exit Pocket	0	0	0	0	0	0	0	0	0	0	0	0
Exit Pocket Length [ft]	0.00	0.00	0.00	0.00	0.00	0.00	0.00	0.00	0.00	0.00	0.00	0.00
Speed [mph]	30.00			30.00			30.00			30.00		
Grade [%]	0.00			0.00			0.00			0.00		
Crosswalk	Yes			Yes			Yes			Yes		

Volumes

Name	Parking Access			TJs E Access			Mindanao Way			Mindanao Way		
Base Volume Input [veh/h]	2	0	16	58	2	0	3	169	7	21	268	230
Base Volume Adjustment Factor	1.0000	1.0000	1.0000	1.0000	1.0000	1.0000	1.0000	1.0000	1.0000	1.0000	1.0000	1.0000
Heavy Vehicles Percentage [%]	2.00	2.00	2.00	2.00	2.00	2.00	2.00	2.00	2.00	2.00	2.00	2.00
Growth Factor	1.0777	1.0777	1.0777	1.0777	1.0777	1.0777	1.0777	1.0777	1.0777	1.0777	1.0777	1.0777
In-Process Volume [veh/h]	0	0	0	0	0	0	0	0	0	0	0	0
Site-Generated Trips [veh/h]	0	0	0	0	0	0	0	0	0	0	0	0
Diverted Trips [veh/h]	0	0	0	0	0	0	0	0	0	0	0	0
Pass-by Trips [veh/h]	0	0	0	0	0	0	0	0	0	0	0	0
Existing Site Adjustment Volume [veh/h]	0	0	0	0	0	0	0	0	0	0	0	0
Other Volume [veh/h]	0	0	0	0	0	0	0	0	0	0	0	0
Total Hourly Volume [veh/h]	2	0	17	63	2	0	3	182	8	23	289	248
Peak Hour Factor	1.0000	1.0000	0.9200	0.9200	1.0000	0.9200	0.9200	0.9200	0.9200	0.9200	0.9200	0.9200
Other Adjustment Factor	1.0000	1.0000	1.0000	1.0000	1.0000	1.0000	1.0000	1.0000	1.0000	1.0000	1.0000	1.0000
Total 15-Minute Volume [veh/h]	1	0	5	17	1	0	1	49	2	6	79	67
Total Analysis Volume [veh/h]	2	0	18	68	2	0	3	198	9	25	314	270
Pedestrian Volume [ped/h]	0			0			0			0		

Intersection Settings

Priority Scheme	Stop	Stop	Free	Free
Flared Lane	No	No		
Storage Area [veh]	0	0	0	0
Two-Stage Gap Acceptance	No	No		
Number of Storage Spaces in Median	0	0	0	0

Movement, Approach, & Intersection Results

V/C, Movement V/C Ratio	0.00	0.00	0.02	0.19	0.01	0.00	0.00	0.00	0.00	0.02	0.00	0.00
d_M, Delay for Movement [s/veh]	12.20	17.49	8.97	17.13	17.71	12.42	8.66	0.00	0.00	7.69	0.00	0.00
Movement LOS	B	C	A	C	C	B	A	A	A	A	A	A
95th-Percentile Queue Length [veh/ln]	0.07	0.07	0.07	0.70	0.70	0.70	0.01	0.00	0.00	0.06	0.03	0.00
95th-Percentile Queue Length [ft/ln]	1.79	1.79	1.79	17.40	17.40	17.40	0.23	0.11	0.00	1.40	0.70	0.00
d_A, Approach Delay [s/veh]	9.29			17.14			0.12			0.32		
Approach LOS	A			C			A			A		
d_I, Intersection Delay [s/veh]	1.76											
Intersection LOS	C											

**Intersection Level Of Service Report
Intersection 2: Mindanao and Admiralty**

Control Type:	Signalized	Delay (sec / veh):	39.5
Analysis Method:	HCM 6th Edition	Level Of Service:	D
Analysis Period:	15 minutes	Volume to Capacity (v/c):	0.579

Intersection Setup

Name	Admiralty Way			Admiralty Way			Mindanao Way			Mindanao Way		
Approach	Northbound			Southbound			Eastbound			Westbound		
Lane Configuration	⇐⇐⇐			⇐⇐⇐			⇐⇐⇐			⇐⇐⇐		
Turning Movement	Left	Thru	Right	Left	Thru	Right	Left	Thru	Right	Left	Thru	Right
Lane Width [ft]	12.00	12.00	12.00	12.00	12.00	12.00	12.00	12.00	12.00	12.00	12.00	12.00
No. of Lanes in Entry Pocket	1	0	0	2	0	0	1	0	0	1	0	0
Entry Pocket Length [ft]	115.00	100.00	100.00	235.00	100.00	100.00	100.00	100.00	100.00	165.00	100.00	100.00
No. of Lanes in Exit Pocket	0	0	0	0	0	0	0	0	0	0	0	0
Exit Pocket Length [ft]	0.00	0.00	0.00	0.00	0.00	0.00	0.00	0.00	0.00	0.00	0.00	0.00
Speed [mph]	30.00			30.00			30.00			30.00		
Grade [%]	0.00			0.00			0.00			0.00		
Curb Present	No			No			No			No		
Crosswalk	Yes			Yes			Yes			Yes		

Volumes

Name	Admiralty Way			Admiralty Way			Mindanao Way			Mindanao Way		
Base Volume Input [veh/h]	59	426	81	271	790	100	158	197	43	240	260	294
Base Volume Adjustment Factor	1.0000	1.0000	1.0000	1.0000	1.0000	1.0000	1.0000	1.0000	1.0000	1.0000	1.0000	1.0000
Heavy Vehicles Percentage [%]	2.00	2.00	2.00	2.00	2.00	2.00	2.00	2.00	2.00	2.00	2.00	2.00
Growth Factor	1.0000	1.0000	1.0000	1.0000	1.0000	1.0000	1.0000	1.0000	1.0000	1.0000	1.0000	1.0000
In-Process Volume [veh/h]	0	0	0	0	0	0	0	0	0	0	0	0
Site-Generated Trips [veh/h]	0	0	0	0	0	0	0	0	0	0	0	0
Diverted Trips [veh/h]	0	0	0	0	0	0	0	0	0	0	0	0
Pass-by Trips [veh/h]	0	0	0	0	0	0	0	0	0	0	0	0
Existing Site Adjustment Volume [veh/h]	0	0	0	0	0	0	0	0	0	0	0	0
Other Volume [veh/h]	0	0	0	0	0	0	0	0	0	0	0	0
Right Turn on Red Volume [veh/h]	0	0	0	0	0	0	0	0	0	0	0	0
Total Hourly Volume [veh/h]	59	426	81	271	790	100	158	197	43	240	260	294
Peak Hour Factor	0.9200	0.9200	0.9200	0.9200	0.9200	0.9200	0.9200	0.9200	0.9200	0.9200	0.9200	0.9200
Other Adjustment Factor	1.0000	1.0000	1.0000	1.0000	1.0000	1.0000	1.0000	1.0000	1.0000	1.0000	1.0000	1.0000
Total 15-Minute Volume [veh/h]	16	116	22	74	215	27	43	54	12	65	71	80
Total Analysis Volume [veh/h]	64	463	88	295	859	109	172	214	47	261	283	320
Presence of On-Street Parking	No		No	No		No	No		No	No		No
On-Street Parking Maneuver Rate [/h]	0	0	0	0	0	0	0	0	0	0	0	0
Local Bus Stopping Rate [/h]	0	0	0	0	0	0	0	0	0	0	0	0
v_do, Outbound Pedestrian Volume crossing major street		2			4			5			1	
v_di, Inbound Pedestrian Volume crossing major street		1			5			4			2	
v_co, Outbound Pedestrian Volume crossing minor street		0			9			0			9	
v_ci, Inbound Pedestrian Volume crossing minor street		0			9			0			9	
v_ab, Corner Pedestrian Volume [ped/h]		0			0			0			0	
Bicycle Volume [bicycles/h]		11			4			0			0	

Intersection Settings

Located in CBD	No
Signal Coordination Group	-
Cycle Length [s]	130
Coordination Type	Time of Day Pattern Coordinated
Actuation Type	Semi-actuated
Offset [s]	60.0
Offset Reference	Lead Green - Beginning of First Green
Permissive Mode	MultiBand
Lost time [s]	0.00

Phasing & Timing

Control Type	Protect	Permis	Permis	Protect	Permis	Permis	Permis	Permis	Permis	Permis	Permis	Overla
Signal Group	5	2	0	1	6	0	1	7	0	3	3	3
Auxiliary Signal Groups												1,3
Lead / Lag	Lag	-	-	Lead	-	-	Lead	-	-	Lag	-	-
Minimum Green [s]	10	10	0	5	10	0	5	8	0	8	8	8
Maximum Green [s]	30	40	0	30	40	0	30	30	0	25	25	25
Amber [s]	3.6	4.4	0.0	3.0	4.4	0.0	3.0	3.7	0.0	3.7	3.7	3.7
All red [s]	1.6	0.8	0.0	1.0	0.8	0.0	1.0	1.3	0.0	1.3	1.3	1.3
Split [s]	16	33	0	18	35	0	18	39	0	40	40	40
Vehicle Extension [s]	3.0	3.9	0.0	3.0	4.1	0.0	3.0	3.0	0.0	3.0	3.0	3.0
Walk [s]	0	10	0	0	10	0	0	10	0	10	10	10
Pedestrian Clearance [s]	0	17	0	0	12	0	0	17	0	17	17	17
Delayed Vehicle Green [s]	0.0	0.0	0.0	0.0	0.0	0.0	0.0	0.0	0.0	0.0	0.0	0.0
Rest In Walk		No			No			No			No	
I1, Start-Up Lost Time [s]	2.0	2.0	0.0	2.0	2.0	0.0	2.0	2.0	0.0	2.0	2.0	2.0
I2, Clearance Lost Time [s]	3.2	3.2	0.0	2.0	3.2	0.0	2.0	3.0	0.0	3.0	3.0	3.0
Minimum Recall	No	Yes		No	Yes			No			Yes	Yes
Maximum Recall	No	No		No	No			No			No	No
Pedestrian Recall	No	No		No	No			No			No	No
Detector Location [ft]	0.0	0.0	0.0	0.0	0.0	0.0	0.0	0.0	0.0	0.0	0.0	0.0
Detector Length [ft]	0.0	0.0	0.0	0.0	0.0	0.0	0.0	0.0	0.0	0.0	0.0	0.0
I, Upstream Filtering Factor	1.00	1.00	1.00	1.00	1.00	1.00	1.00	1.00	1.00	1.00	1.00	1.00

Exclusive Pedestrian Phase

Pedestrian Signal Group	0
Pedestrian Walk [s]	0
Pedestrian Clearance [s]	0

Lane Group Calculations

Lane Group	L	C	C	L	C	C	L	C	C	L	C	R
C, Cycle Length [s]	130	130	130	130	130	130	130	130	130	130	130	130
L, Total Lost Time per Cycle [s]	5.20	5.20	5.20	4.00	5.20	5.20	5.00	5.00	5.00	5.00	5.00	4.00
l1_p, Permitted Start-Up Lost Time [s]	0.00	0.00	0.00	0.00	0.00	0.00	2.00	2.00	0.00	0.00	0.00	0.00
l2, Clearance Lost Time [s]	3.20	3.20	3.20	2.00	3.20	3.20	3.00	3.00	3.00	3.00	3.00	0.00
g_i, Effective Green Time [s]	9	57	57	14	61	61	15	15	15	24	24	64
g / C, Green / Cycle	0.07	0.44	0.44	0.11	0.47	0.47	0.12	0.12	0.12	0.19	0.19	0.49
(v / s)_i Volume / Saturation Flow Rate	0.04	0.15	0.15	0.09	0.26	0.27	0.09	0.10	0.09	0.15	0.15	0.20
s, saturation flow rate [veh/h]	1781	1870	1755	3459	1870	1788	1417	1747	1604	1781	1870	1576
c, Capacity [veh/h]	124	823	773	372	877	839	206	243	191	331	347	771
d1, Uniform Delay [s]	58.38	23.99	24.06	56.59	24.88	24.96	55.43	55.86	55.17	50.49	50.78	21.24
k, delay calibration	0.11	0.50	0.50	0.11	0.50	0.50	0.11	0.11	0.11	0.11	0.12	0.36
l, Upstream Filtering Factor	1.00	1.00	1.00	1.00	1.00	1.00	1.00	1.00	1.00	1.00	1.00	1.00
d2, Incremental Delay [s]	3.31	1.14	1.24	3.84	2.60	2.77	2.85	3.76	4.95	4.25	5.23	1.20
d3, Initial Queue Delay [s]	0.00	0.00	0.00	0.00	0.00	0.00	0.00	0.00	0.00	0.00	0.00	0.00
Rp, platoon ratio	1.00	1.00	1.00	1.00	1.00	1.00	1.00	1.00	1.00	1.00	1.00	1.00
PF, progression factor	1.00	1.00	1.00	1.00	1.00	1.00	1.00	1.00	1.00	1.00	1.00	1.00

Lane Group Results

X, volume / capacity	0.52	0.34	0.35	0.79	0.56	0.57	0.61	0.71	0.72	0.79	0.81	0.42
d, Delay for Lane Group [s/veh]	61.69	25.13	25.30	60.43	27.48	27.73	58.28	59.62	60.12	54.74	56.00	22.44
Lane Group LOS	E	C	C	E	C	C	E	E	E	D	E	C
Critical Lane Group	Yes	No	No	No	No	Yes	No	Yes	No	No	No	Yes
50th-Percentile Queue Length [veh/ln]	2.15	6.01	5.76	4.93	11.51	11.17	4.13	5.76	4.58	8.50	9.35	6.50
50th-Percentile Queue Length [ft/ln]	53.83	150.34	144.00	123.24	287.85	279.29	103.36	144.03	114.40	212.59	233.78	162.54
95th-Percentile Queue Length [veh/ln]	3.88	10.04	9.70	8.57	17.08	16.65	7.44	9.70	8.08	13.29	14.37	10.68
95th-Percentile Queue Length [ft/ln]	96.90	250.88	242.40	214.27	426.97	416.32	186.05	242.43	202.11	332.15	359.16	267.08

Movement, Approach, & Intersection Results

d_M, Delay for Movement [s/veh]	61.69	25.19	25.30	60.43	27.59	27.73	58.56	59.83	60.12	54.74	56.00	22.44
Movement LOS	E	C	C	E	C	C	E	E	E	D	E	C
d_A, Approach Delay [s/veh]	29.01			35.27			59.39			43.19		
Approach LOS	C			D			E			D		
d_I, Intersection Delay [s/veh]	39.50											
Intersection LOS	D											
Intersection V/C	0.579											

Other Modes

g_Walk,mi, Effective Walk Time [s]	14.0	14.0	14.0	14.0
M_corner, Corner Circulation Area [ft ² /ped]	0.00	0.00	0.00	0.00
M_CW, Crosswalk Circulation Area [ft ² /ped]	0.00	0.00	0.00	0.00
d_p, Pedestrian Delay [s]	51.75	51.75	51.75	51.75
I_p,int, Pedestrian LOS Score for Intersection	2.663	3.101	2.489	2.600
Crosswalk LOS	B	C	B	B
s_b, Saturation Flow Rate of the bicycle lane [bicycles/h]	2000	2000	2000	2000
c_b, Capacity of the bicycle lane [bicycles/h]	428	458	523	538
d_b, Bicycle Delay [s]	40.39	38.69	35.45	34.71
I_b,int, Bicycle LOS Score for Intersection	2.067	2.602	1.917	2.985
Bicycle LOS	B	B	A	C

Sequence

Ring 1	1	2	3	7	-	-	-	-	-	-	-	-	-	-	-	-
Ring 2	5	6	-	-	-	-	-	-	-	-	-	-	-	-	-	-
Ring 3	-	-	-	-	-	-	-	-	-	-	-	-	-	-	-	-
Ring 4	-	-	-	-	-	-	-	-	-	-	-	-	-	-	-	-

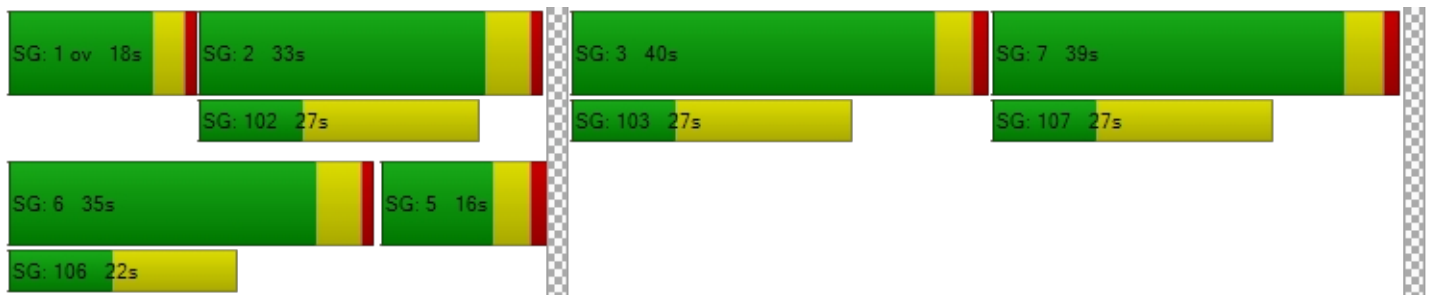

**Intersection Level Of Service Report
Intersection 3: Mindanao and Lincoln**

Control Type:	Signalized	Delay (sec / veh):	138.0
Analysis Method:	HCM 6th Edition	Level Of Service:	F
Analysis Period:	15 minutes	Volume to Capacity (v/c):	1.303

Intersection Setup

Name	Mindanao Way			Mindanao Way			Lincoln Avenue			Lincoln Avenue		
Approach	Northbound			Southbound			Eastbound			Westbound		
Lane Configuration												
Turning Movement	Left	Thru	Right	Left	Thru	Right	Left	Thru	Right	Left	Thru	Right
Lane Width [ft]	12.00	12.00	12.00	12.00	12.00	12.00	12.00	12.00	12.00	12.00	12.00	12.00
No. of Lanes in Entry Pocket	0	0	0	2	0	0	1	0	0	1	0	1
Entry Pocket Length [ft]	100.00	100.00	100.00	275.00	100.00	100.00	205.00	100.00	100.00	200.00	100.00	315.00
No. of Lanes in Exit Pocket	0	0	0	0	0	0	0	0	0	0	0	0
Exit Pocket Length [ft]	0.00	0.00	0.00	0.00	0.00	0.00	0.00	0.00	0.00	0.00	0.00	0.00
Speed [mph]	30.00			30.00			30.00			30.00		
Grade [%]	0.00			0.00			0.00			0.00		
Curb Present	No			No			No			No		
Crosswalk	Yes			Yes			Yes			Yes		

Volumes

Name	Mindanao Way			Mindanao Way			Lincoln Avenue			Lincoln Avenue		
Base Volume Input [veh/h]	0	424	375	393	1157	195	500	1059	96	148	735	60
Base Volume Adjustment Factor	1.0000	1.0000	1.0000	1.0000	1.0000	1.0000	1.0000	1.0000	1.0000	1.0000	1.0000	1.0000
Heavy Vehicles Percentage [%]	2.00	2.00	2.00	2.00	2.00	2.00	2.00	2.00	2.00	2.00	2.00	2.00
Growth Factor	1.0000	1.0000	1.0000	1.0000	1.0000	1.0000	1.0000	1.0000	1.0000	1.0000	1.0000	1.0000
In-Process Volume [veh/h]	0	0	0	0	0	0	0	0	0	0	0	0
Site-Generated Trips [veh/h]	0	0	0	0	0	0	0	0	0	0	0	0
Diverted Trips [veh/h]	0	0	0	0	0	0	0	0	0	0	0	0
Pass-by Trips [veh/h]	0	0	0	0	0	0	0	0	0	0	0	0
Existing Site Adjustment Volume [veh/h]	0	0	0	0	0	0	0	0	0	0	0	0
Other Volume [veh/h]	0	0	0	0	0	0	0	0	0	0	0	0
Right Turn on Red Volume [veh/h]	0	0	0	0	0	0	0	0	0	0	0	0
Total Hourly Volume [veh/h]	0	424	375	393	1157	195	500	1059	96	148	735	60
Peak Hour Factor	0.9200	0.9200	0.9200	0.9200	0.9200	0.9200	0.9200	0.9200	0.9200	0.9200	0.9200	0.9200
Other Adjustment Factor	1.0000	1.0000	1.0000	1.0000	1.0000	1.0000	1.0000	1.0000	1.0000	1.0000	1.0000	1.0000
Total 15-Minute Volume [veh/h]	0	115	102	107	314	53	136	288	26	40	200	16
Total Analysis Volume [veh/h]	0	461	408	427	1258	212	543	1151	104	161	799	65
Presence of On-Street Parking	No		No	No		No	No		No	No		No
On-Street Parking Maneuver Rate [/h]	0	0	0	0	0	0	0	0	0	0	0	0
Local Bus Stopping Rate [/h]	0	0	0	0	0	0	0	0	0	0	0	0
v_do, Outbound Pedestrian Volume crossing major street		0			0			0			0	
v_di, Inbound Pedestrian Volume crossing major street		0			0			0			0	
v_co, Outbound Pedestrian Volume crossing minor street		0			0			0			0	
v_ci, Inbound Pedestrian Volume crossing minor street		0			0			0			0	
v_ab, Corner Pedestrian Volume [ped/h]		0			0			0			0	
Bicycle Volume [bicycles/h]		0			3			0			2	

Intersection Settings

Located in CBD	No
Signal Coordination Group	1 - Coordination Group
Cycle Length [s]	130
Coordination Type	Time of Day Pattern Coordinated
Actuation Type	Semi-actuated
Offset [s]	98.0
Offset Reference	Lead Green - Beginning of First Green
Permissive Mode	MultiBand
Lost time [s]	0.00

Phasing & Timing

Control Type	Permis	Permis	Permis	Protect	Permis	Permis	Permis	Permis	Permis	Protect	Permis	Overla
Signal Group	0	2	0	1	6	0	0	4	0	3	8	8
Auxiliary Signal Groups												1,8
Lead / Lag	-	-	-	Lead	-	-	-	-	-	Lead	-	-
Minimum Green [s]	0	10	0	10	10	0	0	10	0	10	10	10
Maximum Green [s]	0	40	0	20	40	0	0	30	0	20	30	30
Amber [s]	0.0	4.4	0.0	3.9	4.4	0.0	0.0	3.7	0.0	3.6	3.7	3.7
All red [s]	0.0	1.0	0.0	2.3	1.0	0.0	0.0	2.1	0.0	2.6	2.1	2.1
Split [s]	0	33	0	17	50	0	0	63	0	17	80	80
Vehicle Extension [s]	0.0	4.3	0.0	3.0	4.0	0.0	0.0	3.0	0.0	2.0	3.0	3.0
Walk [s]	0	7	0	0	7	0	0	7	0	0	7	7
Pedestrian Clearance [s]	0	20	0	0	17	0	0	21	0	0	26	26
Delayed Vehicle Green [s]	0.0	0.0	0.0	0.0	0.0	0.0	0.0	0.0	0.0	0.0	0.0	0.0
Rest In Walk		No			No			No			No	
I1, Start-Up Lost Time [s]	0.0	2.0	0.0	2.0	2.0	0.0	0.0	2.0	0.0	2.0	2.0	2.0
I2, Clearance Lost Time [s]	0.0	3.4	0.0	4.2	3.4	0.0	0.0	3.8	0.0	4.2	3.8	3.8
Minimum Recall		Yes		No	Yes			No		No	No	No
Maximum Recall		No		No	No			No		No	No	No
Pedestrian Recall		No		No	No			No		No	No	No
Detector Location [ft]	0.0	0.0	0.0	0.0	0.0	0.0	0.0	0.0	0.0	0.0	0.0	0.0
Detector Length [ft]	0.0	0.0	0.0	0.0	0.0	0.0	0.0	0.0	0.0	0.0	0.0	0.0
I, Upstream Filtering Factor	1.00	1.00	1.00	1.00	1.00	1.00	1.00	1.00	1.00	1.00	1.00	1.00

Exclusive Pedestrian Phase

Pedestrian Signal Group	0
Pedestrian Walk [s]	0
Pedestrian Clearance [s]	0

Lane Group Calculations

Lane Group	C	C	L	C	C	L	C	C	L	C	R
C, Cycle Length [s]	130	130	130	130	130	130	130	130	130	130	130
L, Total Lost Time per Cycle [s]	5.40	5.40	6.20	5.40	5.40	5.80	5.80	5.80	6.20	5.80	6.20
l1_p, Permitted Start-Up Lost Time [s]	0.00	0.00	0.00	0.00	0.00	2.00	0.00	0.00	0.00	0.00	0.00
l2, Clearance Lost Time [s]	3.40	3.40	4.20	3.40	3.40	3.80	3.80	3.80	4.20	3.80	0.00
g_i, Effective Green Time [s]	28	28	11	45	45	57	57	57	11	74	91
g / C, Green / Cycle	0.21	0.21	0.08	0.34	0.34	0.44	0.44	0.44	0.08	0.57	0.70
(v / s)_i Volume / Saturation Flow Rate	0.23	0.27	0.12	0.39	0.41	0.80	0.23	0.23	0.09	0.16	0.04
s, saturation flow rate [veh/h]	1870	1604	3459	1870	1771	680	3560	1792	1781	5094	1572
c, Capacity [veh/h]	397	341	287	642	608	291	1567	788	148	2907	1098
d1, Uniform Delay [s]	51.20	51.20	59.60	42.70	42.70	46.80	26.62	26.64	59.60	14.20	6.16
k, delay calibration	0.50	0.50	0.11	0.50	0.50	0.50	0.11	0.11	0.04	0.11	0.11
l, Upstream Filtering Factor	1.00	1.00	1.00	1.00	1.00	1.00	1.00	1.00	1.00	1.00	1.00
d2, Incremental Delay [s]	73.06	145.02	222.81	84.08	107.89	403.71	0.28	0.56	49.36	0.05	0.02
d3, Initial Queue Delay [s]	0.00	0.00	0.00	0.00	0.00	0.00	0.00	0.00	0.00	0.00	0.00
Rp, platoon ratio	1.00	1.00	1.00	1.00	1.00	1.00	1.00	1.00	1.00	1.00	1.00
PF, progression factor	1.00	1.00	1.00	1.00	1.00	1.00	1.00	1.00	1.00	1.00	1.00

Lane Group Results

X, volume / capacity	1.09	1.28	1.49	1.15	1.21	1.87	0.53	0.53	1.09	0.27	0.06
d, Delay for Lane Group [s/veh]	124.26	196.22	282.41	126.78	150.59	450.51	26.90	27.20	108.96	14.25	6.18
Lane Group LOS	F	F	F	F	F	F	C	C	F	B	A
Critical Lane Group	No	No	No	No	Yes	Yes	No	No	Yes	No	No
50th-Percentile Queue Length [veh/ln]	20.94	24.77	13.63	35.33	37.48	42.25	9.51	9.66	6.91	4.00	0.55
50th-Percentile Queue Length [ft/ln]	523.49	619.29	340.69	883.37	937.09	1056.1	237.66	241.45	172.65	99.97	13.73
95th-Percentile Queue Length [veh/ln]	29.90	37.19	22.20	49.39	53.55	70.84	14.56	14.75	11.55	7.20	0.99
95th-Percentile Queue Length [ft/ln]	747.60	929.72	555.01	1234.8	1338.6	1771.0	364.07	368.87	288.70	179.94	24.72

Movement, Approach, & Intersection Results

d_M, Delay for Movement [s/veh]	0.00	128.39	196.22	282.41	136.65	150.59	450.51	26.99	27.20	108.96	14.25	6.18
Movement LOS		F	F	F	F	F	F	C	C	F	B	A
d_A, Approach Delay [s/veh]		160.24		171.01			154.91		28.62			
Approach LOS		F		F			F		C			
d_I, Intersection Delay [s/veh]		138.04										
Intersection LOS		F										
Intersection V/C		1.303										

Other Modes

g_Walk,mi, Effective Walk Time [s]		11.0		11.0		11.0		11.0		11.0		11.0
M_corner, Corner Circulation Area [ft ² /ped]		0.00		0.00		0.00		0.00		0.00		0.00
M_CW, Crosswalk Circulation Area [ft ² /ped]		0.00		0.00		0.00		0.00		0.00		0.00
d_p, Pedestrian Delay [s]		54.47		54.47		54.47		54.47		54.47		54.47
I_p,int, Pedestrian LOS Score for Intersection		2.732		3.725		3.003		3.110				
Crosswalk LOS		B		D		C		C				
s_b, Saturation Flow Rate of the bicycle lane [bicycles/h]		2000		2000		2000		2000		2000		2000
c_b, Capacity of the bicycle lane [bicycles/h]		425		686		880		1142				
d_b, Bicycle Delay [s]		40.33		28.09		20.38		11.99				
I_b,int, Bicycle LOS Score for Intersection		2.277		3.125		2.549		2.123				
Bicycle LOS		B		C		B		B				

Sequence

Ring 1	1	2	3	4	-	-	-	-	-	-	-	-	-	-	-	-	-
Ring 2	-	6	-	8	-	-	-	-	-	-	-	-	-	-	-	-	-
Ring 3	-	-	-	-	-	-	-	-	-	-	-	-	-	-	-	-	-
Ring 4	-	-	-	-	-	-	-	-	-	-	-	-	-	-	-	-	-

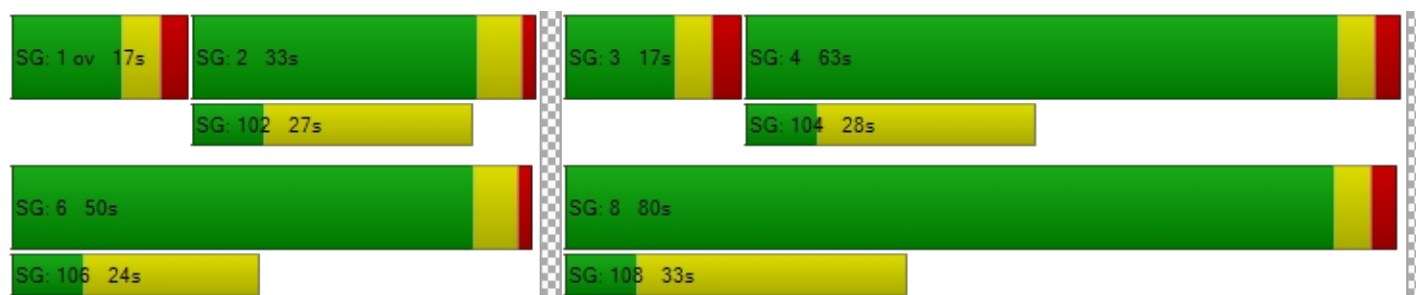

**Intersection Level Of Service Report
Intersection 4: Bali Way amd Admiralty**

Control Type:	Signalized	Delay (sec / veh):	93.9
Analysis Method:	HCM 6th Edition	Level Of Service:	F
Analysis Period:	15 minutes	Volume to Capacity (v/c):	0.779

Intersection Setup

Name	Admiralty Way			Admiralty Way			Bali Way			Bali Way		
Approach	Northbound			Southbound			Eastbound			Westbound		
Lane Configuration	⇐⇐⇐			⇐⇐⇐			⇐⇐			⇐⇐⇐		
Turning Movement	Left	Thru	Right	Left	Thru	Right	Left	Thru	Right	Left	Thru	Right
Lane Width [ft]	12.00	12.00	12.00	12.00	12.00	12.00	12.00	12.00	12.00	12.00	12.00	12.00
No. of Lanes in Entry Pocket	1	0	0	1	0	0	0	0	0	0	0	0
Entry Pocket Length [ft]	120.00	100.00	100.00	200.00	100.00	100.00	100.00	100.00	100.00	100.00	100.00	100.00
No. of Lanes in Exit Pocket	0	0	0	0	0	0	0	0	0	0	0	0
Exit Pocket Length [ft]	0.00	0.00	0.00	0.00	0.00	0.00	0.00	0.00	0.00	0.00	0.00	0.00
Speed [mph]	30.00			30.00			30.00			30.00		
Grade [%]	0.00			0.00			0.00			0.00		
Curb Present	No			No			No			No		
Crosswalk	Yes			Yes			Yes			Yes		

Volumes

Name	Admiralty Way			Admiralty Way			Bali Way			Bali Way		
Base Volume Input [veh/h]	5	627	118	379	1027	56	32	76	25	80	78	369
Base Volume Adjustment Factor	1.0000	1.0000	1.0000	1.0000	1.0000	1.0000	1.0000	1.0000	1.0000	1.0000	1.0000	1.0000
Heavy Vehicles Percentage [%]	2.00	2.00	2.00	2.00	2.00	2.00	2.00	2.00	2.00	2.00	2.00	2.00
Growth Factor	1.0000	1.0000	1.0000	1.0000	1.0000	1.0000	1.0000	1.0000	1.0000	1.0000	1.0000	1.0000
In-Process Volume [veh/h]	0	0	0	0	0	0	0	0	0	0	0	0
Site-Generated Trips [veh/h]	0	0	0	0	0	0	0	0	0	0	0	0
Diverted Trips [veh/h]	0	0	0	0	0	0	0	0	0	0	0	0
Pass-by Trips [veh/h]	0	0	0	0	0	0	0	0	0	0	0	0
Existing Site Adjustment Volume [veh/h]	0	0	0	0	0	0	0	0	0	0	0	0
Other Volume [veh/h]	0	0	0	0	0	0	0	0	0	0	0	0
Right Turn on Red Volume [veh/h]	0	0	0	0	0	0	0	0	0	0	0	0
Total Hourly Volume [veh/h]	5	627	118	379	1027	56	32	76	25	80	78	369
Peak Hour Factor	0.9200	0.9200	0.9200	0.9200	0.9200	0.9200	0.9200	0.9200	0.9200	0.9200	0.9200	0.9200
Other Adjustment Factor	1.0000	1.0000	1.0000	1.0000	1.0000	1.0000	1.0000	1.0000	1.0000	1.0000	1.0000	1.0000
Total 15-Minute Volume [veh/h]	1	170	32	103	279	15	9	21	7	22	21	100
Total Analysis Volume [veh/h]	5	682	128	412	1116	61	35	83	27	87	85	401
Presence of On-Street Parking	No		No	No		No	No		No	No		No
On-Street Parking Maneuver Rate [/h]	0	0	0	0	0	0	0	0	0	0	0	0
Local Bus Stopping Rate [/h]	0	0	0	0	0	0	0	0	0	0	0	0
v_do, Outbound Pedestrian Volume crossing major street		0			0			0			0	
v_di, Inbound Pedestrian Volume crossing major street		0			0			0			0	
v_co, Outbound Pedestrian Volume crossing minor street		3			4			4			4	
v_ci, Inbound Pedestrian Volume crossing minor street		4			4			4			3	
v_ab, Corner Pedestrian Volume [ped/h]		0			0			0			0	
Bicycle Volume [bicycles/h]		2			1			1			0	

Intersection Settings

Located in CBD	No
Signal Coordination Group	-
Cycle Length [s]	130
Coordination Type	Time of Day Pattern Coordinated
Actuation Type	Semi-actuated
Offset [s]	86.0
Offset Reference	Lead Green - Beginning of First Green
Permissive Mode	SingleBand
Lost time [s]	0.00

Phasing & Timing

Control Type	Protect	Permis	Permis	Protect	Permis	Permis	Permis	Permis	Permis	Permis	Permis	Permis
Signal Group	5	2	0	1	6	0	0	4	0	0	8	0
Auxiliary Signal Groups												
Lead / Lag	Lead	-	-	Lag	-	-	-	-	-	-	-	-
Minimum Green [s]	8	10	0	8	10	0	0	8	0	0	8	0
Maximum Green [s]	20	40	0	20	40	0	0	30	0	0	30	0
Amber [s]	3.6	4.4	0.0	3.9	4.4	0.0	0.0	3.7	0.0	0.0	3.7	0.0
All red [s]	1.1	0.9	0.0	1.1	0.9	0.0	0.0	1.3	0.0	0.0	1.3	0.0
Split [s]	13	36	0	62	35	0	0	32	0	0	82	0
Vehicle Extension [s]	3.0	3.3	0.0	2.0	3.4	0.0	0.0	3.0	0.0	0.0	3.0	0.0
Walk [s]	0	7	0	0	7	0	0	7	0	0	0	0
Pedestrian Clearance [s]	0	19	0	0	12	0	0	20	0	0	0	0
Delayed Vehicle Green [s]	0.0	0.0	0.0	0.0	0.0	0.0	0.0	0.0	0.0	0.0	0.0	0.0
Rest In Walk		No			No			No			No	
I1, Start-Up Lost Time [s]	2.0	2.0	0.0	2.0	2.0	0.0	0.0	2.0	0.0	0.0	2.0	0.0
I2, Clearance Lost Time [s]	2.7	3.3	0.0	3.0	3.3	0.0	0.0	3.0	0.0	0.0	3.0	0.0
Minimum Recall	No	Yes		No	Yes			No			No	
Maximum Recall	No	No		No	No			No			No	
Pedestrian Recall	No	No		No	No			No			No	
Detector Location [ft]	0.0	0.0	0.0	0.0	0.0	0.0	0.0	0.0	0.0	0.0	0.0	0.0
Detector Length [ft]	0.0	0.0	0.0	0.0	0.0	0.0	0.0	0.0	0.0	0.0	0.0	0.0
I, Upstream Filtering Factor	1.00	1.00	1.00	1.00	1.00	1.00	1.00	1.00	1.00	1.00	1.00	1.00

Exclusive Pedestrian Phase

Pedestrian Signal Group	0
Pedestrian Walk [s]	0
Pedestrian Clearance [s]	0

Lane Group Calculations

Lane Group	L	C	C	L	C	C	C	C	L	C	R
C, Cycle Length [s]	130	130	130	130	130	130	130	130	130	130	130
L, Total Lost Time per Cycle [s]	4.70	5.30	5.30	5.00	5.30	5.30	5.00	5.00	5.00	5.00	5.00
l1_p, Permitted Start-Up Lost Time [s]	0.00	0.00	0.00	0.00	0.00	0.00	2.00	0.00	2.00	0.00	0.00
l2, Clearance Lost Time [s]	2.70	3.30	3.30	0.00	3.30	3.30	3.00	3.00	3.00	3.00	3.00
g_i, Effective Green Time [s]	1	61	61	27	91	91	27	27	22	22	22
g / C, Green / Cycle	0.01	0.47	0.47	0.21	0.70	0.70	0.21	0.21	0.17	0.17	0.17
(v / s)_i Volume / Saturation Flow Rate	0.00	0.22	0.22	0.56	0.32	0.32	0.52	0.07	0.07	0.15	0.15
s, saturation flow rate [veh/h]	1781	1870	1757	734	1870	1830	68	1625	1283	1675	1589
c, Capacity [veh/h]	18	871	818	201	1312	1285	69	337	186	289	274
d1, Uniform Delay [s]	63.85	23.88	23.93	54.42	8.45	8.49	63.78	43.77	56.28	52.29	52.30
k, delay calibration	0.11	0.50	0.50	0.14	0.50	0.50	0.50	0.11	0.11	0.11	0.11
l, Upstream Filtering Factor	1.00	1.00	1.00	1.00	1.00	1.00	1.00	1.00	1.00	1.00	1.00
d2, Incremental Delay [s]	7.81	1.88	2.03	475.82	1.12	1.17	23.84	0.56	1.83	7.53	7.96
d3, Initial Queue Delay [s]	0.00	0.00	0.00	0.00	0.00	0.00	0.00	0.00	0.00	0.00	0.00
Rp, platoon ratio	1.00	1.00	1.00	1.00	1.00	1.00	1.00	1.00	1.00	1.00	1.00
PF, progression factor	1.00	1.00	1.00	1.00	1.00	1.00	1.00	1.00	1.00	1.00	1.00

Lane Group Results

X, volume / capacity	0.27	0.48	0.48	2.05	0.45	0.46	0.50	0.33	0.47	0.86	0.86
d, Delay for Lane Group [s/veh]	71.66	25.75	25.96	530.25	9.57	9.66	87.62	44.33	58.12	59.82	60.26
Lane Group LOS	E	C	C	F	A	A	F	D	E	E	E
Critical Lane Group	No	No	Yes	Yes	No	No	Yes	No	No	No	No
50th-Percentile Queue Length [veh/ln]	0.20	9.22	8.78	16.05	7.23	7.19	1.62	3.09	2.85	8.51	8.12
50th-Percentile Queue Length [ft/ln]	5.11	230.56	219.61	401.26	180.67	179.84	40.56	77.19	71.34	212.73	202.99
95th-Percentile Queue Length [veh/ln]	0.37	14.20	13.64	28.29	11.64	11.59	2.92	5.56	5.14	13.29	12.79
95th-Percentile Queue Length [ft/ln]	9.20	355.08	341.12	707.17	290.89	289.80	73.01	138.94	128.41	332.32	319.82

Movement, Approach, & Intersection Results

d_M, Delay for Movement [s/veh]	71.66	25.83	25.96	530.25	9.61	9.66	87.62	44.33	44.33	58.12	59.82	60.08
Movement LOS	E	C	C	F	A	A	F	D	D	E	E	E
d_A, Approach Delay [s/veh]	26.13			144.61			54.78			59.74		
Approach LOS	C			F			D			E		
d_I, Intersection Delay [s/veh]	93.93											
Intersection LOS	F											
Intersection V/C	0.779											

Other Modes

g_Walk,mi, Effective Walk Time [s]	11.0	77.0	11.0	11.0
M_corner, Corner Circulation Area [ft ² /ped]	0.00	0.00	0.00	0.00
M_CW, Crosswalk Circulation Area [ft ² /ped]	0.00	0.00	0.00	0.00
d_p, Pedestrian Delay [s]	54.47	10.80	54.47	54.47
I_p,int, Pedestrian LOS Score for Intersection	2.840	2.895	2.054	3.071
Crosswalk LOS	C	C	B	C
s_b, Saturation Flow Rate of the bicycle lane [bicycles/h]	2000	2000	2000	2000
c_b, Capacity of the bicycle lane [bicycles/h]	472	457	415	1185
d_b, Bicycle Delay [s]	37.96	38.71	40.82	10.80
I_b,int, Bicycle LOS Score for Intersection	2.232	2.871	1.679	2.505
Bicycle LOS	B	C	A	B

Sequence

Ring 1	1	2	-	4	-	-	-	-	-	-	-	-	-	-	-	-
Ring 2	5	6	-	8	-	-	-	-	-	-	-	-	-	-	-	-
Ring 3	-	-	-	-	-	-	-	-	-	-	-	-	-	-	-	-
Ring 4	-	-	-	-	-	-	-	-	-	-	-	-	-	-	-	-

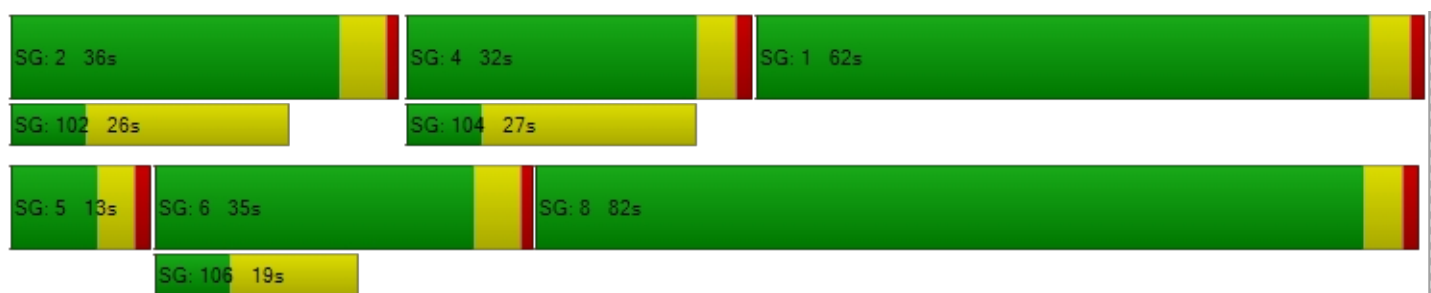

**Intersection Level Of Service Report
Intersection 5: Bali way and Lincoln**

Control Type:	Signalized	Delay (sec / veh):	36.0
Analysis Method:	HCM 6th Edition	Level Of Service:	D
Analysis Period:	15 minutes	Volume to Capacity (v/c):	0.977

Intersection Setup

Name	Lincoln Avenue			Lincoln Avenue			Bali Way			Bali Way		
Approach	Northbound			Southbound			Eastbound			Westbound		
Lane Configuration												
Turning Movement	Left	Thru	Right	Left	Thru	Right	Left	Thru	Right	Left	Thru	Right
Lane Width [ft]	12.00	12.00	12.00	12.00	12.00	12.00	12.00	12.00	12.00	12.00	12.00	12.00
No. of Lanes in Entry Pocket	1	0	0	1	0	0	0	0	0	0	0	0
Entry Pocket Length [ft]	215.00	100.00	100.00	145.00	100.00	100.00	100.00	100.00	100.00	100.00	100.00	100.00
No. of Lanes in Exit Pocket	0	0	0	0	0	0	0	0	0	0	0	0
Exit Pocket Length [ft]	0.00	0.00	0.00	0.00	0.00	0.00	0.00	0.00	0.00	0.00	0.00	0.00
Speed [mph]	30.00			30.00			30.00			30.00		
Grade [%]	0.00			0.00			0.00			0.00		
Curb Present	No			No			No			No		
Crosswalk	Yes			Yes			Yes			Yes		

Volumes

Name	Lincoln Avenue			Lincoln Avenue			Bali Way			Bali Way		
Base Volume Input [veh/h]	100	717	0	23	1115	380	403	0	176	0	0	0
Base Volume Adjustment Factor	1.0000	1.0000	1.0000	1.0000	1.0000	1.0000	1.0000	1.0000	1.0000	1.0000	1.0000	1.0000
Heavy Vehicles Percentage [%]	2.00	2.00	2.00	2.00	2.00	2.00	2.00	2.00	2.00	2.00	2.00	2.00
Growth Factor	1.0000	1.0000	1.0000	1.0000	1.0000	1.0000	1.0000	1.0000	1.0000	1.0000	1.0000	1.0000
In-Process Volume [veh/h]	0	0	0	0	0	0	0	0	0	0	0	0
Site-Generated Trips [veh/h]	0	0	0	0	0	0	0	0	0	0	0	0
Diverted Trips [veh/h]	0	0	0	0	0	0	0	0	0	0	0	0
Pass-by Trips [veh/h]	0	0	0	0	0	0	0	0	0	0	0	0
Existing Site Adjustment Volume [veh/h]	0	0	0	0	0	0	0	0	0	0	0	0
Other Volume [veh/h]	0	0	0	0	0	0	0	0	0	0	0	0
Right Turn on Red Volume [veh/h]	0	0	0	0	0	0	0	0	0	0	0	0
Total Hourly Volume [veh/h]	100	717	0	23	1115	380	403	0	176	0	0	0
Peak Hour Factor	0.9200	0.9200	0.9200	0.9200	0.9200	0.9200	0.9200	0.9200	0.9200	0.9200	0.9200	0.9200
Other Adjustment Factor	1.0000	1.0000	1.0000	1.0000	1.0000	1.0000	1.0000	1.0000	1.0000	1.0000	1.0000	1.0000
Total 15-Minute Volume [veh/h]	27	195	0	6	303	103	110	0	48	0	0	0
Total Analysis Volume [veh/h]	109	779	0	25	1212	413	438	0	191	0	0	0
Presence of On-Street Parking	No		No	No		No	No		No	No		No
On-Street Parking Maneuver Rate [/h]	0	0	0	0	0	0	0	0	0	0	0	0
Local Bus Stopping Rate [/h]	0	0	0	0	0	0	0	0	0	0	0	0
v_do, Outbound Pedestrian Volume crossing major street	0			1			0			0		
v_di, Inbound Pedestrian Volume crossing major street	0			0			1			0		
v_co, Outbound Pedestrian Volume crossing minor street	0			0			0			0		
v_ci, Inbound Pedestrian Volume crossing minor street	0			0			0			0		
v_ab, Corner Pedestrian Volume [ped/h]	0			0			0			0		
Bicycle Volume [bicycles/h]	1			1			0			0		

Intersection Settings

Located in CBD	No
Signal Coordination Group	-
Cycle Length [s]	130
Coordination Type	Time of Day Pattern Coordinated
Actuation Type	Semi-actuated
Offset [s]	104.0
Offset Reference	Lead Green - Beginning of First Green
Permissive Mode	MultiBand
Lost time [s]	0.00

Phasing & Timing

Control Type	Protect	Permis	Permis	Protect	Permis	Permis	Split	Split	Split	Split	Split	Split
Signal Group	5	2	0	1	6	0	0	4	0	0	3	0
Auxiliary Signal Groups												
Lead / Lag	Lead	-	-	Lag	-	-	-	-	-	-	-	-
Minimum Green [s]	7	10	0	8	10	0	0	9	0	0	9	0
Maximum Green [s]	20	40	0	20	40	0	0	30	0	0	20	0
Amber [s]	3.9	4.4	0.0	3.9	4.4	0.0	0.0	3.6	0.0	0.0	3.6	0.0
All red [s]	1.5	0.5	0.0	1.7	0.5	0.0	0.0	1.9	0.0	0.0	1.9	0.0
Split [s]	15	22	0	14	115	0	0	79	0	0	15	0
Vehicle Extension [s]	1.0	4.3	0.0	1.0	4.6	0.0	0.0	1.0	0.0	0.0	3.0	0.0
Walk [s]	0	7	0	0	7	0	0	7	0	0	0	0
Pedestrian Clearance [s]	0	8	0	0	13	0	0	19	0	0	0	0
Delayed Vehicle Green [s]	0.0	0.0	0.0	0.0	0.0	0.0	0.0	0.0	0.0	0.0	0.0	0.0
Rest In Walk		No			No			No			No	
I1, Start-Up Lost Time [s]	2.0	2.0	0.0	2.0	2.0	0.0	0.0	2.0	0.0	0.0	2.0	0.0
I2, Clearance Lost Time [s]	3.4	2.9	0.0	3.6	2.9	0.0	0.0	3.5	0.0	0.0	3.5	0.0
Minimum Recall	No	Yes		No	Yes			No			No	
Maximum Recall	No	No		No	No			No			No	
Pedestrian Recall	No	Yes		No	Yes			No			No	
Detector Location [ft]	0.0	0.0	0.0	0.0	0.0	0.0	0.0	0.0	0.0	0.0	0.0	0.0
Detector Length [ft]	0.0	0.0	0.0	0.0	0.0	0.0	0.0	0.0	0.0	0.0	0.0	0.0
I, Upstream Filtering Factor	1.00	1.00	1.00	1.00	1.00	1.00	1.00	1.00	1.00	1.00	1.00	1.00

Exclusive Pedestrian Phase

Pedestrian Signal Group	0
Pedestrian Walk [s]	0
Pedestrian Clearance [s]	0

Lane Group Calculations

Lane Group	L	C	C	L	C	C	L	C	R	C
C, Cycle Length [s]	130	130	130	130	130	130	130	130	130	130
L, Total Lost Time per Cycle [s]	5.40	4.90	4.90	5.60	4.90	4.90	5.50	5.50	5.50	5.50
l1_p, Permitted Start-Up Lost Time [s]	0.00	0.00	0.00	0.00	0.00	0.00	2.00	2.00	0.00	2.00
l2, Clearance Lost Time [s]	3.40	2.90	2.90	3.60	2.90	2.90	3.50	3.50	3.50	3.50
g_i, Effective Green Time [s]	10	21	21	5	110	110	83	83	83	0
g / C, Green / Cycle	0.07	0.16	0.16	0.04	0.85	0.85	0.64	0.64	0.64	0.00
(v / s)_i Volume / Saturation Flow Rate	0.06	0.14	0.14	0.01	0.31	0.32	0.71	0.82	0.12	0.00
s, saturation flow rate [veh/h]	1781	3560	1870	1781	3560	1620	310	267	1589	194
c, Capacity [veh/h]	132	571	300	65	3015	1372	226	226	1013	28
d1, Uniform Delay [s]	59.39	53.49	53.49	61.19	2.22	2.23	37.23	37.23	9.71	0.00
k, delay calibration	0.04	0.50	0.50	0.04	0.50	0.50	0.50	0.50	0.04	0.11
l, Upstream Filtering Factor	1.00	1.00	1.00	1.00	1.00	1.00	1.00	1.00	1.00	1.00
d2, Incremental Delay [s]	4.98	19.03	30.79	1.37	0.35	0.78	52.70	52.70	0.03	0.00
d3, Initial Queue Delay [s]	0.00	0.00	0.00	0.00	0.00	0.00	0.00	0.00	0.00	0.00
Rp, platoon ratio	1.00	1.00	1.00	1.00	1.00	1.00	1.00	1.00	1.00	1.00
PF, progression factor	1.00	1.00	1.00	1.00	1.00	1.00	1.00	1.00	1.00	1.00

Lane Group Results

X, volume / capacity	0.83	0.89	0.89	0.38	0.37	0.37	0.97	0.97	0.19	0.00
d, Delay for Lane Group [s/veh]	64.37	72.52	84.28	62.55	2.56	3.01	89.93	89.93	9.74	0.00
Lane Group LOS	E	E	F	E	A	A	F	F	A	A
Critical Lane Group	No	Yes	No	Yes	No	No	No	Yes	No	No
50th-Percentile Queue Length [veh/ln]	3.73	9.69	11.16	0.83	2.28	2.28	10.58	10.58	2.22	0.00
50th-Percentile Queue Length [ft/ln]	93.25	242.32	279.05	20.84	57.11	56.99	264.52	264.52	55.54	0.00
95th-Percentile Queue Length [veh/ln]	6.71	14.80	16.64	1.50	4.11	4.10	15.92	15.92	4.00	0.00
95th-Percentile Queue Length [ft/ln]	167.86	369.97	416.02	37.52	102.80	102.59	397.88	397.88	99.96	0.00

Movement, Approach, & Intersection Results

d_M, Delay for Movement [s/veh]	64.37	76.57	84.28	62.55	2.60	3.01	89.93	89.93	9.74	0.00	0.00	0.00
Movement LOS	E	E	F	E	A	A	F	F	A	A	A	A
d_A, Approach Delay [s/veh]	75.07			3.61			65.58			0.00		
Approach LOS	E			A			E			A		
d_I, Intersection Delay [s/veh]	35.96											
Intersection LOS	D											
Intersection V/C	0.977											

Other Modes

g_Walk,mi, Effective Walk Time [s]	11.0			9.5			11.0			11.0		
M_corner, Corner Circulation Area [ft ² /ped]	0.00			0.00			0.00			0.00		
M_CW, Crosswalk Circulation Area [ft ² /ped]	0.00			0.00			0.00			0.00		
d_p, Pedestrian Delay [s]	54.47			55.85			54.47			54.47		
I_p,int, Pedestrian LOS Score for Intersection	2.931			3.635			2.658			1.745		
Crosswalk LOS	C			D			B			A		
s_b, Saturation Flow Rate of the bicycle lane [bicycles/h]	2000			2000			2000			2000		
c_b, Capacity of the bicycle lane [bicycles/h]	263			1694			1131			146		
d_b, Bicycle Delay [s]	49.05			1.52			12.28			55.85		
I_b,int, Bicycle LOS Score for Intersection	2.048			2.467			2.597			1.560		
Bicycle LOS	B			B			B			A		

Sequence

Ring 1	1	2	3	4	-	-	-	-	-	-	-	-	-	-	-	-
Ring 2	5	6	-	-	-	-	-	-	-	-	-	-	-	-	-	-
Ring 3	-	-	-	-	-	-	-	-	-	-	-	-	-	-	-	-
Ring 4	-	-	-	-	-	-	-	-	-	-	-	-	-	-	-	-

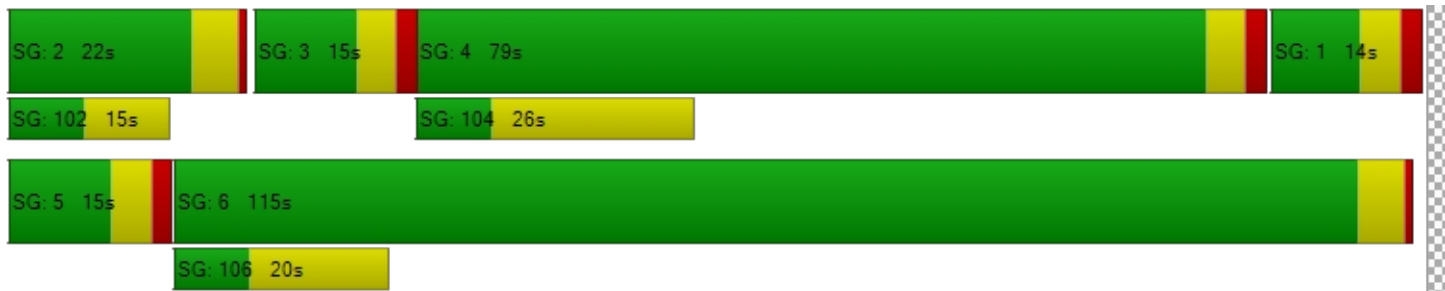

**Intersection Level Of Service Report
Intersection 6: Fiji and Lincoln**

Control Type:	Signalized	Delay (sec / veh):	106.8
Analysis Method:	HCM 6th Edition	Level Of Service:	F
Analysis Period:	15 minutes	Volume to Capacity (v/c):	0.663

Intersection Setup

Name	Fiji Way			Fiji Way			Lincoln Avenue			Lincoln Avenue		
Approach	Northbound			Southbound			Eastbound			Westbound		
Lane Configuration												
Turning Movement	Left	Thru	Right	Left	Thru	Right	Left	Thru	Right	Left	Thru	Right
Lane Width [ft]	12.00	12.00	12.00	12.00	12.00	12.00	12.00	12.00	12.00	12.00	12.00	12.00
No. of Lanes in Entry Pocket	1	0	0	0	0	0	1	0	0	1	0	1
Entry Pocket Length [ft]	175.00	100.00	100.00	100.00	100.00	100.00	100.00	100.00	100.00	330.00	100.00	100.00
No. of Lanes in Exit Pocket	0	0	0	0	0	0	0	0	0	0	0	1
Exit Pocket Length [ft]	0.00	0.00	0.00	0.00	0.00	0.00	0.00	0.00	0.00	0.00	0.00	425.00
Speed [mph]	30.00			30.00			30.00			30.00		
Grade [%]	0.00			0.00			0.00			0.00		
Curb Present	No			No			No			No		
Crosswalk	Yes			Yes			Yes			Yes		

Volumes

Name	Fiji Way			Fiji Way			Lincoln Avenue			Lincoln Avenue		
Base Volume Input [veh/h]	114	24	556	28	8	13	26	1207	77	376	860	24
Base Volume Adjustment Factor	1.0000	1.0000	1.0000	1.0000	1.0000	1.0000	1.0000	1.0000	1.0000	1.0000	1.0000	1.0000
Heavy Vehicles Percentage [%]	2.00	2.00	2.00	2.00	2.00	2.00	2.00	2.00	2.00	2.00	2.00	2.00
Growth Factor	1.0000	1.0000	1.0000	1.0000	1.0000	1.0000	1.0000	1.0000	1.0000	1.0000	1.0000	1.0000
In-Process Volume [veh/h]	0	0	0	0	0	0	0	0	0	0	0	0
Site-Generated Trips [veh/h]	0	0	0	0	0	0	0	0	0	0	0	0
Diverted Trips [veh/h]	0	0	0	0	0	0	0	0	0	0	0	0
Pass-by Trips [veh/h]	0	0	0	0	0	0	0	0	0	0	0	0
Existing Site Adjustment Volume [veh/h]	0	0	0	0	0	0	0	0	0	0	0	0
Other Volume [veh/h]	0	0	0	0	0	0	0	0	0	0	0	0
Right Turn on Red Volume [veh/h]	0	0	0	0	0	0	0	0	0	0	0	0
Total Hourly Volume [veh/h]	114	24	556	28	8	13	26	1207	77	376	860	24
Peak Hour Factor	0.9200	0.9200	0.9200	0.9200	0.9200	0.9200	0.9200	0.9200	0.9200	0.9200	0.9200	0.9200
Other Adjustment Factor	1.0000	1.0000	1.0000	1.0000	1.0000	1.0000	1.0000	1.0000	1.0000	1.0000	1.0000	1.0000
Total 15-Minute Volume [veh/h]	31	7	151	8	2	4	7	328	21	102	234	7
Total Analysis Volume [veh/h]	124	26	604	30	9	14	28	1312	84	409	935	26
Presence of On-Street Parking	No		No	No		No	No		No	No		No
On-Street Parking Maneuver Rate [/h]	0	0	0	0	0	0	0	0	0	0	0	0
Local Bus Stopping Rate [/h]	0	0	0	0	0	0	0	0	0	0	0	0
v_do, Outbound Pedestrian Volume crossing major street		17			1			17			18	
v_di, Inbound Pedestrian Volume crossing major street		18			17			1			17	
v_co, Outbound Pedestrian Volume crossing minor street		3			1			3			0	
v_ci, Inbound Pedestrian Volume crossing minor street		3			0			3			1	
v_ab, Corner Pedestrian Volume [ped/h]		0			0			0			0	
Bicycle Volume [bicycles/h]		6			1			0			0	

Intersection Settings

Located in CBD	No
Signal Coordination Group	-
Cycle Length [s]	130
Coordination Type	Time of Day Pattern Coordinated
Actuation Type	Semi-actuated
Offset [s]	120.0
Offset Reference	Lead Green - Beginning of First Green
Permissive Mode	MultiBand
Lost time [s]	0.00

Phasing & Timing

Control Type	Permis	Permis	Permis	Permis	Permis	Permis	Protect	Permis	Permis	Protect	Permis	Permis
Signal Group	0	4	0	0	8	0	1	2	0	5	6	0
Auxiliary Signal Groups												
Lead / Lag	-	-	-	-	-	-	Lead	-	-	Lead	-	-
Minimum Green [s]	0	9	0	0	9	0	10	10	0	10	10	0
Maximum Green [s]	0	30	0	0	30	0	20	40	0	30	40	0
Amber [s]	0.0	4.1	0.0	0.0	4.1	0.0	3.9	4.8	0.0	4.3	4.8	0.0
All red [s]	0.0	2.2	0.0	0.0	2.2	0.0	1.9	0.8	0.0	2.0	0.8	0.0
Split [s]	0	84	0	0	79	0	16	30	0	18	33	0
Vehicle Extension [s]	0.0	1.0	0.0	0.0	3.0	0.0	1.0	4.2	0.0	1.0	4.5	0.0
Walk [s]	0	0	0	0	7	0	0	7	0	0	7	0
Pedestrian Clearance [s]	0	0	0	0	20	0	0	9	0	0	13	0
Delayed Vehicle Green [s]	0.0	0.0	0.0	0.0	0.0	0.0	0.0	0.0	0.0	0.0	0.0	0.0
Rest In Walk		No			No			No			No	
I1, Start-Up Lost Time [s]	0.0	2.0	0.0	0.0	2.0	0.0	2.0	2.0	0.0	2.0	2.0	0.0
I2, Clearance Lost Time [s]	0.0	4.3	0.0	0.0	4.3	0.0	3.8	3.6	0.0	4.3	3.6	0.0
Minimum Recall		No			No		No	Yes		No	Yes	
Maximum Recall		No			No		No	No		No	No	
Pedestrian Recall		No			No		No	No		No	No	
Detector Location [ft]	0.0	0.0	0.0	0.0	0.0	0.0	0.0	0.0	0.0	0.0	0.0	0.0
Detector Length [ft]	0.0	0.0	0.0	0.0	0.0	0.0	0.0	0.0	0.0	0.0	0.0	0.0
I, Upstream Filtering Factor	1.00	1.00	1.00	1.00	1.00	1.00	1.00	1.00	1.00	1.00	1.00	1.00

Exclusive Pedestrian Phase

Pedestrian Signal Group	0
Pedestrian Walk [s]	0
Pedestrian Clearance [s]	0

Lane Group Calculations

Lane Group	L	C	R	C	C	L	C	C	L	C	R
C, Cycle Length [s]	130	130	130	130	130	130	130	130	130	130	130
L, Total Lost Time per Cycle [s]	6.30	6.30	6.30	6.30	6.30	5.80	5.60	5.60	6.30	5.60	5.60
l1_p, Permitted Start-Up Lost Time [s]	2.00	0.00	0.00	2.00	0.00	0.00	0.00	0.00	0.00	0.00	0.00
l2, Clearance Lost Time [s]	4.30	4.30	4.30	4.30	4.30	3.80	3.60	3.60	0.00	3.60	3.60
g_i, Effective Green Time [s]	30	30	30	24	24	6	38	38	12	38	38
g / C, Green / Cycle	0.23	0.23	0.23	0.18	0.18	0.05	0.29	0.29	0.10	0.29	0.29
(v / s)_i Volume / Saturation Flow Rate	0.21	0.01	0.39	0.03	0.02	0.02	0.26	0.26	0.14	0.26	0.02
s, saturation flow rate [veh/h]	586	1870	1561	1190	1494	1781	3560	1811	2960	3560	1588
c, Capacity [veh/h]	0	434	363	274	275	87	1038	528	379	1030	460
d1, Uniform Delay [s]	0.00	38.86	49.64	46.81	43.98	59.72	44.09	44.11	59.72	44.51	33.37
k, delay calibration	0.32	0.04	0.50	0.11	0.11	0.04	0.17	0.35	0.04	0.19	0.19
l, Upstream Filtering Factor	1.00	1.00	1.00	1.00	1.00	1.00	1.00	1.00	1.00	1.00	1.00
d2, Incremental Delay [s]	0.00	0.02	311.67	0.17	0.13	0.78	4.32	15.11	39.81	5.59	0.09
d3, Initial Queue Delay [s]	0.00	0.00	0.00	0.00	0.00	0.00	0.00	0.00	0.00	0.00	0.00
Rp, platoon ratio	1.00	1.00	1.00	1.00	1.00	1.00	1.00	1.00	1.00	1.00	1.00
PF, progression factor	1.00	1.00	1.00	1.00	1.00	1.00	1.00	1.00	1.00	1.00	1.00

Lane Group Results

X, volume / capacity	10000.	0.06	1.67	0.11	0.08	0.32	0.89	0.89	1.08	0.91	0.06
d, Delay for Lane Group [s/veh]	0.00	38.88	361.31	46.99	44.11	60.49	48.41	59.22	99.53	50.10	33.45
Lane Group LOS	F	D	F	D	D	E	D	E	F	D	C
Critical Lane Group	No	No	Yes	No	No	Yes	No	Yes	No	No	No
50th-Percentile Queue Length [veh/ln]	0.00	0.66	43.07	0.85	0.63	0.91	14.81	16.66	8.44	15.24	0.61
50th-Percentile Queue Length [ft/ln]	0.00	16.46	1076.6	21.37	15.78	22.84	370.13	416.59	211.07	380.96	15.33
95th-Percentile Queue Length [veh/ln]	0.00	1.18	67.04	1.54	1.14	1.64	21.12	23.36	13.59	21.64	1.10
95th-Percentile Queue Length [ft/ln]	0.00	29.62	1676.0	38.47	28.41	41.12	527.88	583.96	339.70	541.01	27.59

Movement, Approach, & Intersection Results

d_M, Delay for Movement [s/veh]	0.00	38.88	361.31	46.99	44.11	44.11	60.49	51.60	59.22	99.53	50.10	33.45
Movement LOS	A	D	F	D	D	D	E	D	E	F	D	C
d_A, Approach Delay [s/veh]	290.77			45.74			52.22			64.54		
Approach LOS	F			D			D			E		
d_I, Intersection Delay [s/veh]	106.76											
Intersection LOS	F											
Intersection V/C	0.663											

Other Modes

g_Walk,mi, Effective Walk Time [s]	11.0			11.0			11.0			77.7		
M_corner, Corner Circulation Area [ft ² /ped]	0.00			0.00			0.00			0.00		
M_CW, Crosswalk Circulation Area [ft ² /ped]	0.00			0.00			0.00			0.00		
d_p, Pedestrian Delay [s]	54.47			54.47			54.47			10.52		
I_p,int, Pedestrian LOS Score for Intersection	2.708			2.181			3.136			3.203		
Crosswalk LOS	B			B			C			C		
s_b, Saturation Flow Rate of the bicycle lane [bicycles/h]	2000			2000			2000			2000		
c_b, Capacity of the bicycle lane [bicycles/h]	1195			1118			375			422		
d_b, Bicycle Delay [s]	10.55			12.63			42.89			40.49		
I_b,int, Bicycle LOS Score for Intersection	2.804			1.603			2.343			2.690		
Bicycle LOS	C			A			B			B		

Sequence

Ring 1	1	2	-	4	-	-	-	-	-	-	-	-	-	-	-	-
Ring 2	5	6	-	8	-	-	-	-	-	-	-	-	-	-	-	-
Ring 3	-	-	-	-	-	-	-	-	-	-	-	-	-	-	-	-
Ring 4	-	-	-	-	-	-	-	-	-	-	-	-	-	-	-	-

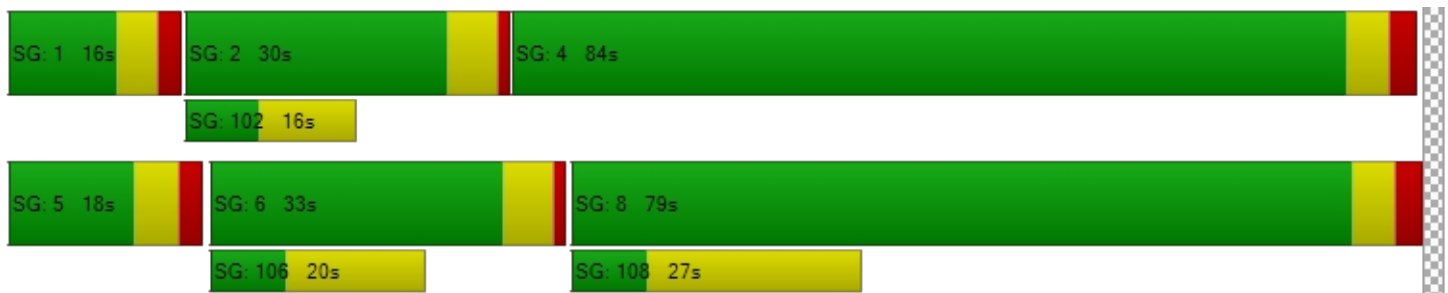

**Intersection Level Of Service Report
Intersection 7: Fiji and Admiralty**

Control Type:	Signalized	Delay (sec / veh):	6.2
Analysis Method:	HCM 6th Edition	Level Of Service:	A
Analysis Period:	15 minutes	Volume to Capacity (v/c):	0.330

Intersection Setup

Name	Admiralty Way		Fiji Way		Fiji Way	
Approach	Southbound		Eastbound		Westbound	
Lane Configuration	⇐⇐⇐		⇐		⇐	
Turning Movement	Left	Right	Left	Thru	Thru	Right
Lane Width [ft]	12.00	12.00	12.00	12.00	12.00	12.00
No. of Lanes in Entry Pocket	1	0	1	0	0	0
Entry Pocket Length [ft]	135.00	100.00	145.00	100.00	100.00	100.00
No. of Lanes in Exit Pocket	0	0	0	0	0	0
Exit Pocket Length [ft]	0.00	0.00	0.00	0.00	0.00	0.00
Speed [mph]	30.00		30.00		30.00	
Grade [%]	0.00		0.00		0.00	
Curb Present	No		No		No	
Crosswalk	Yes		Yes		Yes	

Volumes

Name	Admiralty Way		Fiji Way		Fiji Way	
Base Volume Input [veh/h]	260	56	46	207	427	339
Base Volume Adjustment Factor	1.0000	1.0000	1.0000	1.0000	1.0000	1.0000
Heavy Vehicles Percentage [%]	2.00	2.00	2.00	2.00	2.00	2.00
Growth Factor	1.0000	1.0000	1.0000	1.0000	1.0000	1.0000
In-Process Volume [veh/h]	0	0	0	0	0	0
Site-Generated Trips [veh/h]	0	0	0	0	0	0
Diverted Trips [veh/h]	0	0	0	0	0	0
Pass-by Trips [veh/h]	0	0	0	0	0	0
Existing Site Adjustment Volume [veh/h]	0	0	0	0	0	0
Other Volume [veh/h]	0	0	0	0	0	0
Right Turn on Red Volume [veh/h]	0	0	0	0	0	0
Total Hourly Volume [veh/h]	260	56	46	207	427	339
Peak Hour Factor	0.9200	0.9200	0.9200	0.9200	0.9200	0.9200
Other Adjustment Factor	1.0000	1.0000	1.0000	1.0000	1.0000	1.0000
Total 15-Minute Volume [veh/h]	71	15	13	56	116	92
Total Analysis Volume [veh/h]	283	61	50	225	464	368
Presence of On-Street Parking	No	No	No	No	No	No
On-Street Parking Maneuver Rate [/h]	0	0	0	0	0	0
Local Bus Stopping Rate [/h]	0	0	0	0	0	0
v_do, Outbound Pedestrian Volume crossing major street	0		0		0	
v_di, Inbound Pedestrian Volume crossing major street	0		0		0	
v_co, Outbound Pedestrian Volume crossing minor street	0		0		0	
v_ci, Inbound Pedestrian Volume crossing minor street	0		0		0	
v_ab, Corner Pedestrian Volume [ped/h]	0		0		0	
Bicycle Volume [bicycles/h]	4		0		0	

Intersection Settings

Located in CBD	No
Signal Coordination Group	-
Cycle Length [s]	90
Coordination Type	Free Running
Actuation Type	Fully actuated
Offset [s]	0.0
Offset Reference	Lead Green - Beginning of First Green
Permissive Mode	SingleBand
Lost time [s]	0.00

Phasing & Timing

Control Type	Split	Split	Permissive	Permissive	Permissive	Overlap
Signal Group	6	0	0	8	8	8
Auxiliary Signal Groups						6,8
Lead / Lag	Lead	-	-	-	-	-
Minimum Green [s]	5	0	0	5	5	5
Maximum Green [s]	30	0	0	30	30	30
Amber [s]	4.4	0.0	0.0	4.1	4.1	4.1
All red [s]	1.4	0.0	0.0	1.0	1.0	1.0
Split [s]	0	0	0	0	0	0
Vehicle Extension [s]	3.0	0.0	0.0	3.0	3.0	3.0
Walk [s]	0	0	0	10	10	10
Pedestrian Clearance [s]	0	0	0	20	20	20
Delayed Vehicle Green [s]	0.0	0.0	0.0	0.0	0.0	0.0
Rest In Walk	No			No	No	
I1, Start-Up Lost Time [s]	2.0	0.0	0.0	2.0	2.0	2.0
I2, Clearance Lost Time [s]	3.8	0.0	0.0	3.1	3.1	3.1
Minimum Recall	No			No	No	No
Maximum Recall	No			No	No	No
Pedestrian Recall	No			No	No	No
Detector Location [ft]	0.0	0.0	0.0	0.0	0.0	0.0
Detector Length [ft]	0.0	0.0	0.0	0.0	0.0	0.0
I, Upstream Filtering Factor	1.00	1.00	1.00	1.00	1.00	1.00

Exclusive Pedestrian Phase

Pedestrian Signal Group	0
Pedestrian Walk [s]	0
Pedestrian Clearance [s]	0

Lane Group Calculations

Lane Group	L	R	L	C	C	R
C, Cycle Length [s]	31	31	31	31	31	31
L, Total Lost Time per Cycle [s]	5.80	5.80	5.10	5.10	5.10	5.80
l1_p, Permitted Start-Up Lost Time [s]	0.00	0.00	2.00	0.00	0.00	0.00
l2, Clearance Lost Time [s]	3.80	3.80	3.10	3.10	3.10	0.00
g_i, Effective Green Time [s]	6	6	14	14	14	25
g / C, Green / Cycle	0.20	0.20	0.45	0.45	0.45	0.81
(v / s)_i Volume / Saturation Flow Rate	0.08	0.04	0.05	0.06	0.25	0.23
s, saturation flow rate [veh/h]	3459	1563	928	3560	1870	1589
c, Capacity [veh/h]	697	315	414	1594	837	1293
d1, Uniform Delay [s]	10.79	10.30	10.61	5.06	6.31	0.70
k, delay calibration	0.11	0.11	0.11	0.11	0.11	0.11
l, Upstream Filtering Factor	1.00	1.00	1.00	1.00	1.00	1.00
d2, Incremental Delay [s]	0.38	0.30	0.13	0.04	0.58	0.12
d3, Initial Queue Delay [s]	0.00	0.00	0.00	0.00	0.00	0.00
Rp, platoon ratio	1.00	1.00	1.00	1.00	1.00	1.00
PF, progression factor	1.00	1.00	1.00	1.00	1.00	1.00

Lane Group Results

X, volume / capacity	0.41	0.19	0.12	0.14	0.55	0.28
d, Delay for Lane Group [s/veh]	11.17	10.60	10.74	5.10	6.88	0.82
Lane Group LOS	B	B	B	A	A	A
Critical Lane Group	Yes	No	No	No	Yes	No
50th-Percentile Queue Length [veh/ln]	0.66	0.28	0.23	0.24	1.30	0.04
50th-Percentile Queue Length [ft/ln]	16.47	7.05	5.73	5.89	32.46	1.07
95th-Percentile Queue Length [veh/ln]	1.19	0.51	0.41	0.42	2.34	0.08
95th-Percentile Queue Length [ft/ln]	29.64	12.68	10.32	10.60	58.43	1.93

Movement, Approach, & Intersection Results

d_M, Delay for Movement [s/veh]	11.17	10.60	10.74	5.10	6.88	0.82
Movement LOS	B	B	B	A	A	A
d_A, Approach Delay [s/veh]	11.07		6.13		4.20	
Approach LOS	B		A		A	
d_I, Intersection Delay [s/veh]	6.19					
Intersection LOS	A					
Intersection V/C	0.330					

Other Modes

g_Walk,mi, Effective Walk Time [s]	14.0	-5.8	-5.8
M_corner, Corner Circulation Area [ft ² /ped]	0.00	0.00	0.00
M_CW, Crosswalk Circulation Area [ft ² /ped]	0.00	0.00	0.00
d_p, Pedestrian Delay [s]	32.09	50.99	50.99
I_p,int, Pedestrian LOS Score for Intersection	2.516	2.471	2.473
Crosswalk LOS	B	B	B
s_b, Saturation Flow Rate of the bicycle lane [bicycles/h]	2000	2000	2000
c_b, Capacity of the bicycle lane [bicycles/h]	667	667	667
d_b, Bicycle Delay [s]	20.04	20.00	20.00
I_b,int, Bicycle LOS Score for Intersection	1.560	1.786	2.932
Bicycle LOS	A	A	C

Sequence

Ring 1	-	-	-	-	-	-	-	-	-	-	-	-	-	-	-	-
Ring 2	-	6	-	8	-	-	-	-	-	-	-	-	-	-	-	-
Ring 3	-	-	-	-	-	-	-	-	-	-	-	-	-	-	-	-
Ring 4	-	-	-	-	-	-	-	-	-	-	-	-	-	-	-	-

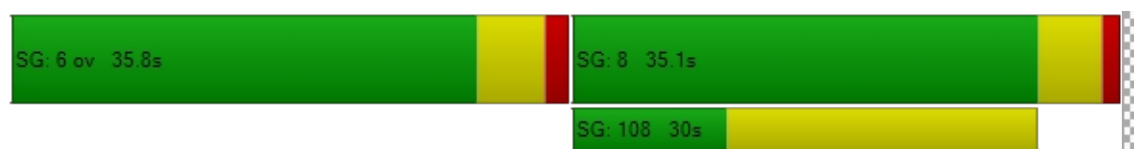

Intersection Level Of Service Report
Intersection 8: Fiji Way and Parking Access

Control Type:	Two-way stop	Delay (sec / veh):	0.0
Analysis Method:	HCM 6th Edition	Level Of Service:	A
Analysis Period:	15 minutes	Volume to Capacity (v/c):	0.006

Intersection Setup

Name	Boat Parking Access		Fiji Way (Towards Admiralty)		Fiji Way	
Approach	Southbound		Eastbound		Westbound	
Lane Configuration			↑↑		↑↑	
Turning Movement	Left	Right	Left	Thru	Thru	Right
Lane Width [ft]	12.00	12.00	12.00	12.00	12.00	12.00
No. of Lanes in Entry Pocket	0	0	0	0	0	0
Entry Pocket Length [ft]	100.00	100.00	100.00	100.00	100.00	100.00
No. of Lanes in Exit Pocket	0	0	0	0	0	0
Exit Pocket Length [ft]	0.00	0.00	0.00	0.00	0.00	0.00
Speed [mph]	30.00		30.00		30.00	
Grade [%]	0.00		0.00		0.00	
Crosswalk	Yes		Yes		Yes	

Volumes

Name	Boat Parking Access		Fiji Way (Towards Admiralty)		Fiji Way	
Base Volume Input [veh/h]	0	5	0	253	473	10
Base Volume Adjustment Factor	1.0000	1.0000	1.0000	1.0000	1.0000	1.0000
Heavy Vehicles Percentage [%]	2.00	2.00	2.00	2.00	2.00	2.00
Growth Factor	1.0000	1.0000	1.0000	1.0777	1.0777	1.0777
In-Process Volume [veh/h]	0	0	0	0	0	0
Site-Generated Trips [veh/h]	0	0	0	0	0	0
Diverted Trips [veh/h]	0	0	0	0	0	0
Pass-by Trips [veh/h]	0	0	0	0	0	0
Existing Site Adjustment Volume [veh/h]	0	0	0	0	0	0
Other Volume [veh/h]	0	0	0	0	0	0
Total Hourly Volume [veh/h]	0	5	0	273	510	11
Peak Hour Factor	0.9200	0.9200	0.9200	0.9200	0.9200	0.9200
Other Adjustment Factor	1.0000	1.0000	1.0000	1.0000	1.0000	1.0000
Total 15-Minute Volume [veh/h]	0	1	0	74	139	3
Total Analysis Volume [veh/h]	0	5	0	297	554	12
Pedestrian Volume [ped/h]	0		0		0	

Intersection Settings

Priority Scheme	Stop	Free	Free
Flared Lane			
Storage Area [veh]	0	0	0
Two-Stage Gap Acceptance			
Number of Storage Spaces in Median	0	0	0

Movement, Approach, & Intersection Results

V/C, Movement V/C Ratio	0.00	0.00	0.00	0.00	0.01	0.00
d_M, Delay for Movement [s/veh]	0.00	0.00	0.00	0.00	0.00	0.00
Movement LOS				A	A	A
95th-Percentile Queue Length [veh/ln]	0.00	0.00	0.00	0.00	0.00	0.00
95th-Percentile Queue Length [ft/ln]	0.00	0.00	0.00	0.00	0.00	0.00
d_A, Approach Delay [s/veh]	0.00		0.00		0.00	
Approach LOS	A		A		A	
d_I, Intersection Delay [s/veh]	0.00					
Intersection LOS	A					

Traffic Volume - Future Total Volume

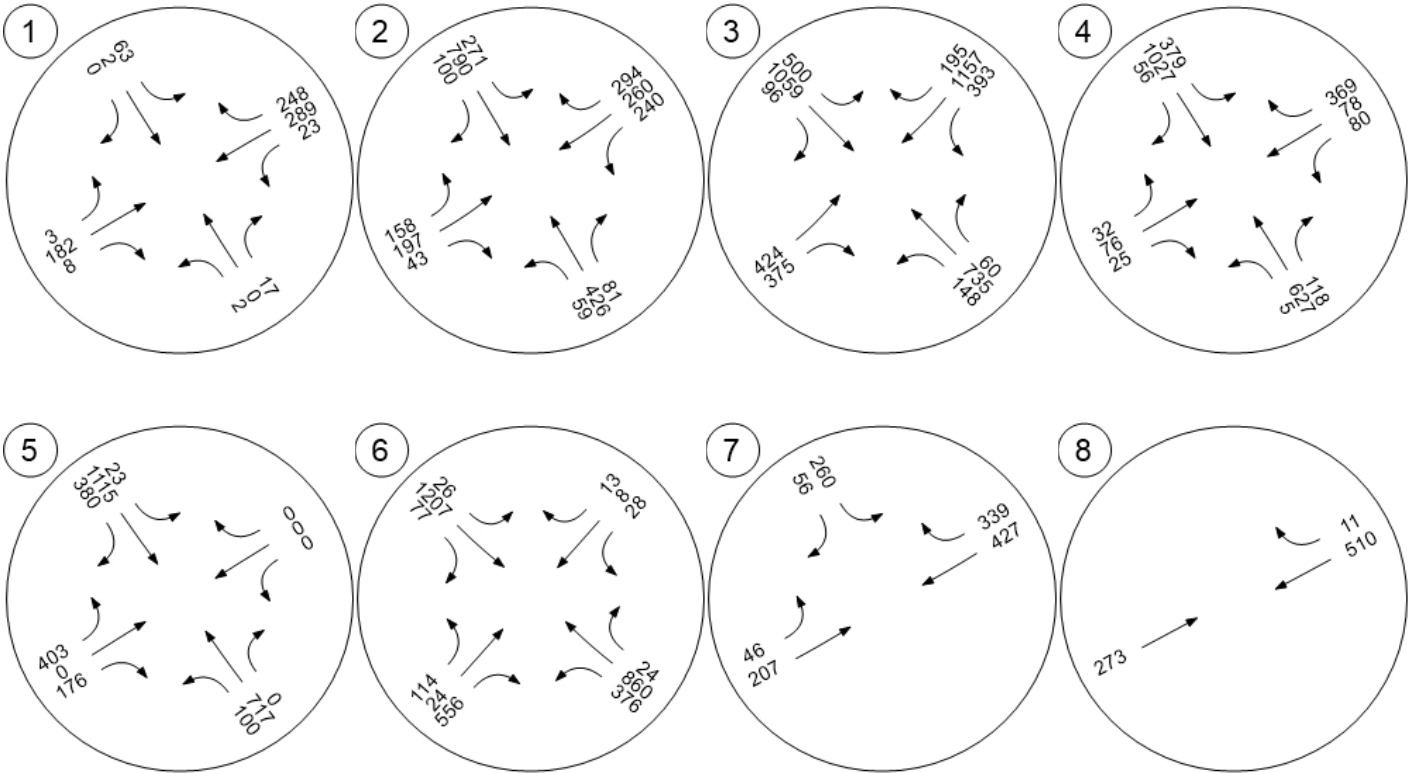

Intersection Number	Direction in VISTRO	
	Reports	Definition of Direction
1	Northbound	Paking Access
	Southbound	TJ's East Access
	Eastbound	Mindanao Way (Towards Admiralty)
	Westbound	Mindanao Way (Towards Chace Park)
2	Northbound	Admiralty Way (Towards Bali Way)
	Southbound	Admiralty Way (Towards Fiji Way)
	Eastbound	Mindanao Way (Towards Lincoln Blvd)
	Westbound	Mindanao Way (Towards Chace Park)
3	Northbound	Mindanao Way (Towards Marina Expy)
	Southbound	Mindanao Way (Towards Admiralty)
	Eastbound	Lincoln Blvd (Towards Fiji)
	Westbound	Lincoln Blvd (Towards Bali Way)
4	Northbound	Admiralty Way (Towards Maxella)
	Southbound	Admiralty Way (Towards Mindanao)
	Eastbound	Bali Way (Towards Lincoln)
	Westbound	Bali Way (Towards MDR Hotel)
5	Northbound	Lincoln Blvd (Towards Maxella Ave)
	Southbound	Lincoln Blvd (Towards Mindanao)
	Eastbound	Bali Way (Towards MDR Hospital)
	Westbound	Bali Way (Towards Admiralty)
6	Northbound	Fiji Way (Towards Shane Vet Ctr)
	Southbound	Fiji Way (Towards Admiralty)
	Eastbound	Lincoln Blvd (Towards Oliver Blvd)
	Westbound	Lincoln Blvd (Towards Mindanao Way)
7	Southbound	Admiralty Way
	Eastbound	Fiji Way (Towards Lincoln)
	Westbound	Fiji Way (Towards Dock 52)
8	Southbound	Boat Parking Access
	Eastbound	Fiji Way (Towards Admiralty)
	Westbound	Fiji Way (Towards Dock 52)

Vistro File: C:\...\MDR Analysis v5.vistro
Report File: C:\...\Design Year (2035) With Project PM.pdf

Scenario 10 10 2035 Base PM Sig Opt
10/23/2023

Intersection Analysis Summary

ID	Intersection Name	Control Type	Method	Worst Mvmt	V/C	Delay (s/veh)	LOS
1	Mindanao Wy and TJ's E.Dr.	Two-way stop	HCM 6th Edition	SB Left	0.210	19.2	C
2	Mindanao and Admiralty	Signalized	HCM 6th Edition	NB Left	0.596	40.7	D
3	Mindanao and Lincoln	Signalized	HCM 6th Edition	EB Left	1.304	141.2	F
4	Bali Way amd Admiratly	Signalized	HCM 6th Edition	SB Left	0.793	93.2	F
5	Bali way and Lincoln	Signalized	HCM 6th Edition	EB Left	1.044	39.7	D
6	Fiji and Lincoln	Signalized	HCM 6th Edition	NB Right	0.666	106.6	F
7	Fiji and Admiralty	Signalized	HCM 6th Edition	SB Left	0.330	6.2	A
8	Fiji Way and Parking Access	Two-way stop	HCM 6th Edition	WB Thru	0.006	0.0	A

V/C, Delay, LOS: For two-way stop, these values are taken from the movement with the worst (highest) delay value. For all other control types, they are taken for the whole intersection.

Intersection Level Of Service Report
Intersection 1: Mindanao Wy and TJ's E.Dr.

Control Type:	Two-way stop	Delay (sec / veh):	19.2
Analysis Method:	HCM 6th Edition	Level Of Service:	C
Analysis Period:	15 minutes	Volume to Capacity (v/c):	0.210

Intersection Setup

Name	Parking Access			TJs E Access			Mindanao Way			Mindanao Way		
Approach	Northbound			Southbound			Eastbound			Westbound		
Lane Configuration	+			+			+			+		
Turning Movement	Left	Thru	Right	Left	Thru	Right	Left	Thru	Right	Left	Thru	Right
Lane Width [ft]	12.00	12.00	12.00	12.00	12.00	12.00	12.00	12.00	12.00	12.00	12.00	12.00
No. of Lanes in Entry Pocket	0	0	0	0	0	0	0	0	0	0	0	0
Entry Pocket Length [ft]	100.00	100.00	100.00	100.00	100.00	100.00	100.00	100.00	100.00	100.00	100.00	100.00
No. of Lanes in Exit Pocket	0	0	0	0	0	0	0	0	0	0	0	0
Exit Pocket Length [ft]	0.00	0.00	0.00	0.00	0.00	0.00	0.00	0.00	0.00	0.00	0.00	0.00
Speed [mph]	30.00			30.00			30.00			30.00		
Grade [%]	0.00			0.00			0.00			0.00		
Crosswalk	Yes			Yes			Yes			Yes		

Volumes

Name	Parking Access			TJs E Access			Mindanao Way			Mindanao Way		
Base Volume Input [veh/h]	2	0	16	58	2	0	3	169	7	21	268	230
Base Volume Adjustment Factor	1.0000	1.0000	1.0000	1.0000	1.0000	1.0000	1.0000	1.0000	1.0000	1.0000	1.0000	1.0000
Heavy Vehicles Percentage [%]	2.00	2.00	2.00	2.00	2.00	2.00	2.00	2.00	2.00	2.00	2.00	2.00
Growth Factor	1.0777	1.0777	1.0777	1.0777	1.0777	1.0777	1.0777	1.0777	1.0777	1.0777	1.0777	1.0777
In-Process Volume [veh/h]	0	0	0	0	0	0	0	0	0	0	0	0
Site-Generated Trips [veh/h]	0	0	69	0	0	0	0	0	0	9	0	0
Diverted Trips [veh/h]	0	0	0	0	0	0	0	0	0	0	0	0
Pass-by Trips [veh/h]	0	0	0	0	0	0	0	0	0	0	0	0
Existing Site Adjustment Volume [veh/h]	0	0	0	0	0	0	0	0	0	0	0	0
Other Volume [veh/h]	0	0	0	0	0	0	0	0	0	0	0	0
Total Hourly Volume [veh/h]	2	0	86	63	2	0	3	182	8	32	289	248
Peak Hour Factor	1.0000	1.0000	0.9200	0.9200	1.0000	0.9200	0.9200	0.9200	0.9200	0.9200	0.9200	0.9200
Other Adjustment Factor	1.0000	1.0000	1.0000	1.0000	1.0000	1.0000	1.0000	1.0000	1.0000	1.0000	1.0000	1.0000
Total 15-Minute Volume [veh/h]	1	0	23	17	1	0	1	49	2	9	79	67
Total Analysis Volume [veh/h]	2	0	93	68	2	0	3	198	9	35	314	270
Pedestrian Volume [ped/h]	0			0			0			0		

Intersection Settings

Priority Scheme	Stop	Stop	Free	Free
Flared Lane	No	No		
Storage Area [veh]	0	0	0	0
Two-Stage Gap Acceptance	No	No		
Number of Storage Spaces in Median	0	0	0	0

Movement, Approach, & Intersection Results

V/C, Movement V/C Ratio	0.00	0.00	0.10	0.21	0.01	0.00	0.00	0.00	0.00	0.03	0.00	0.00
d_M, Delay for Movement [s/veh]	12.85	18.31	9.32	19.19	18.84	13.16	8.66	0.00	0.00	7.71	0.00	0.00
Movement LOS	B	C	A	C	C	B	A	A	A	A	A	A
95th-Percentile Queue Length [veh/ln]	0.35	0.35	0.35	0.81	0.81	0.81	0.01	0.00	0.00	0.08	0.04	0.00
95th-Percentile Queue Length [ft/ln]	8.67	8.67	8.67	20.20	20.20	20.20	0.23	0.11	0.00	1.98	0.99	0.00
d_A, Approach Delay [s/veh]	9.40			19.18			0.12			0.44		
Approach LOS	A			C			A			A		
d_I, Intersection Delay [s/veh]	2.55											
Intersection LOS	C											

**Intersection Level Of Service Report
Intersection 2: Mindanao and Admiralty**

Control Type:	Signalized	Delay (sec / veh):	40.7
Analysis Method:	HCM 6th Edition	Level Of Service:	D
Analysis Period:	15 minutes	Volume to Capacity (v/c):	0.596

Intersection Setup

Name	Admiralty Way			Admiralty Way			Mindanao Way			Mindanao Way		
Approach	Northbound			Southbound			Eastbound			Westbound		
Lane Configuration	⇐⇐⇐			⇐⇐⇐			⇐⇐⇐			⇐⇐⇐		
Turning Movement	Left	Thru	Right	Left	Thru	Right	Left	Thru	Right	Left	Thru	Right
Lane Width [ft]	12.00	12.00	12.00	12.00	12.00	12.00	12.00	12.00	12.00	12.00	12.00	12.00
No. of Lanes in Entry Pocket	1	0	0	2	0	0	1	0	0	1	0	0
Entry Pocket Length [ft]	115.00	100.00	100.00	235.00	100.00	100.00	100.00	100.00	100.00	165.00	100.00	100.00
No. of Lanes in Exit Pocket	0	0	0	0	0	0	0	0	0	0	0	0
Exit Pocket Length [ft]	0.00	0.00	0.00	0.00	0.00	0.00	0.00	0.00	0.00	0.00	0.00	0.00
Speed [mph]	30.00			30.00			30.00			30.00		
Grade [%]	0.00			0.00			0.00			0.00		
Curb Present	No			No			No			No		
Crosswalk	Yes			Yes			Yes			Yes		

Volumes

Name	Admiralty Way			Admiralty Way			Mindanao Way			Mindanao Way		
Base Volume Input [veh/h]	59	426	81	271	790	100	158	197	43	240	260	294
Base Volume Adjustment Factor	1.0000	1.0000	1.0000	1.0000	1.0000	1.0000	1.0000	1.0000	1.0000	1.0000	1.0000	1.0000
Heavy Vehicles Percentage [%]	2.00	2.00	2.00	2.00	2.00	2.00	2.00	2.00	2.00	2.00	2.00	2.00
Growth Factor	1.0000	1.0000	1.0000	1.0000	1.0000	1.0000	1.0000	1.0000	1.0000	1.0000	1.0000	1.0000
In-Process Volume [veh/h]	0	0	0	0	0	0	0	0	0	0	0	0
Site-Generated Trips [veh/h]	0	0	0	0	0	1	38	31	0	0	8	0
Diverted Trips [veh/h]	0	0	0	0	0	0	0	0	0	0	0	0
Pass-by Trips [veh/h]	0	0	0	0	0	0	0	0	0	0	0	0
Existing Site Adjustment Volume [veh/h]	0	0	0	0	0	0	0	0	0	0	0	0
Other Volume [veh/h]	0	0	0	0	0	0	0	0	0	0	0	0
Right Turn on Red Volume [veh/h]	0	0	0	0	0	0	0	0	0	0	0	0
Total Hourly Volume [veh/h]	59	426	81	271	790	101	196	228	43	240	268	294
Peak Hour Factor	0.9200	0.9200	0.9200	0.9200	0.9200	0.9200	0.9200	0.9200	0.9200	0.9200	0.9200	0.9200
Other Adjustment Factor	1.0000	1.0000	1.0000	1.0000	1.0000	1.0000	1.0000	1.0000	1.0000	1.0000	1.0000	1.0000
Total 15-Minute Volume [veh/h]	16	116	22	74	215	27	53	62	12	65	73	80
Total Analysis Volume [veh/h]	64	463	88	295	859	110	213	248	47	261	291	320
Presence of On-Street Parking	No		No	No		No	No		No	No		No
On-Street Parking Maneuver Rate [/h]	0	0	0	0	0	0	0	0	0	0	0	0
Local Bus Stopping Rate [/h]	0	0	0	0	0	0	0	0	0	0	0	0
v_do, Outbound Pedestrian Volume crossing major street	2			4			5			1		
v_di, Inbound Pedestrian Volume crossing major street	1			5			4			2		
v_co, Outbound Pedestrian Volume crossing minor street	0			9			0			9		
v_ci, Inbound Pedestrian Volume crossing minor street	0			9			0			9		
v_ab, Corner Pedestrian Volume [ped/h]	0			0			0			0		
Bicycle Volume [bicycles/h]	11			4			0			0		

Intersection Settings

Located in CBD	No
Signal Coordination Group	-
Cycle Length [s]	130
Coordination Type	Time of Day Pattern Coordinated
Actuation Type	Semi-actuated
Offset [s]	60.0
Offset Reference	Lead Green - Beginning of First Green
Permissive Mode	MultiBand
Lost time [s]	0.00

Phasing & Timing

Control Type	Protect	Permis	Permis	Protect	Permis	Permis	Permis	Permis	Permis	Permis	Permis	Overla
Signal Group	5	2	0	1	6	0	1	7	0	3	3	3
Auxiliary Signal Groups												1,3
Lead / Lag	Lag	-	-	Lead	-	-	Lead	-	-	Lag	-	-
Minimum Green [s]	10	10	0	5	10	0	5	8	0	8	8	8
Maximum Green [s]	30	40	0	30	40	0	30	30	0	25	25	25
Amber [s]	3.6	4.4	0.0	3.0	4.4	0.0	3.0	3.7	0.0	3.7	3.7	3.7
All red [s]	1.6	0.8	0.0	1.0	0.8	0.0	1.0	1.3	0.0	1.3	1.3	1.3
Split [s]	16	33	0	18	35	0	18	39	0	40	40	40
Vehicle Extension [s]	3.0	3.9	0.0	3.0	4.1	0.0	3.0	3.0	0.0	3.0	3.0	3.0
Walk [s]	0	10	0	0	10	0	0	10	0	10	10	10
Pedestrian Clearance [s]	0	17	0	0	12	0	0	17	0	17	17	17
Delayed Vehicle Green [s]	0.0	0.0	0.0	0.0	0.0	0.0	0.0	0.0	0.0	0.0	0.0	0.0
Rest In Walk		No			No			No			No	
I1, Start-Up Lost Time [s]	2.0	2.0	0.0	2.0	2.0	0.0	2.0	2.0	0.0	2.0	2.0	2.0
I2, Clearance Lost Time [s]	3.2	3.2	0.0	2.0	3.2	0.0	2.0	3.0	0.0	3.0	3.0	3.0
Minimum Recall	No	Yes		No	Yes			No			Yes	Yes
Maximum Recall	No	No		No	No			No			No	No
Pedestrian Recall	No	No		No	No			No			No	No
Detector Location [ft]	0.0	0.0	0.0	0.0	0.0	0.0	0.0	0.0	0.0	0.0	0.0	0.0
Detector Length [ft]	0.0	0.0	0.0	0.0	0.0	0.0	0.0	0.0	0.0	0.0	0.0	0.0
I, Upstream Filtering Factor	1.00	1.00	1.00	1.00	1.00	1.00	1.00	1.00	1.00	1.00	1.00	1.00

Exclusive Pedestrian Phase

Pedestrian Signal Group	0
Pedestrian Walk [s]	0
Pedestrian Clearance [s]	0

Lane Group Calculations

Lane Group	L	C	C	L	C	C	L	C	C	L	C	R
C, Cycle Length [s]	130	130	130	130	130	130	130	130	130	130	130	130
L, Total Lost Time per Cycle [s]	5.20	5.20	5.20	4.00	5.20	5.20	5.00	5.00	5.00	5.00	5.00	4.00
l1_p, Permitted Start-Up Lost Time [s]	0.00	0.00	0.00	0.00	0.00	0.00	2.00	2.00	0.00	0.00	0.00	0.00
l2, Clearance Lost Time [s]	3.20	3.20	3.20	2.00	3.20	3.20	3.00	3.00	3.00	3.00	3.00	0.00
g_i, Effective Green Time [s]	9	55	55	14	58	58	18	18	18	24	24	66
g / C, Green / Cycle	0.07	0.42	0.42	0.11	0.45	0.45	0.14	0.14	0.14	0.19	0.19	0.51
(v / s)_i Volume / Saturation Flow Rate	0.04	0.15	0.15	0.09	0.26	0.27	0.11	0.12	0.10	0.15	0.16	0.20
s, saturation flow rate [veh/h]	1781	1870	1755	3459	1870	1787	1417	1718	1618	1781	1870	1577
c, Capacity [veh/h]	124	786	738	372	840	803	228	270	220	336	352	802
d1, Uniform Delay [s]	58.39	25.72	25.79	56.59	26.77	26.85	54.34	54.78	53.87	50.16	50.69	19.63
k, delay calibration	0.11	0.50	0.50	0.11	0.50	0.50	0.11	0.11	0.11	0.11	0.13	0.36
l, Upstream Filtering Factor	1.00	1.00	1.00	1.00	1.00	1.00	1.00	1.00	1.00	1.00	1.00	1.00
d2, Incremental Delay [s]	3.33	1.28	1.39	3.83	3.00	3.20	3.19	3.89	4.58	3.93	5.99	1.08
d3, Initial Queue Delay [s]	0.00	0.00	0.00	0.00	0.00	0.00	0.00	0.00	0.00	0.00	0.00	0.00
Rp, platoon ratio	1.00	1.00	1.00	1.00	1.00	1.00	1.00	1.00	1.00	1.00	1.00	1.00
PF, progression factor	1.00	1.00	1.00	1.00	1.00	1.00	1.00	1.00	1.00	1.00	1.00	1.00

Lane Group Results

X, volume / capacity	0.52	0.36	0.36	0.79	0.59	0.59	0.66	0.74	0.73	0.78	0.83	0.40
d, Delay for Lane Group [s/veh]	61.72	27.00	27.18	60.41	29.77	30.05	57.54	58.66	58.45	54.09	56.69	20.71
Lane Group LOS	E	C	C	E	C	C	E	E	E	D	E	C
Critical Lane Group	Yes	No	No	No	No	Yes	No	Yes	No	No	No	Yes
50th-Percentile Queue Length [veh/ln]	2.15	6.28	6.02	4.93	12.09	11.74	4.93	6.64	5.31	8.45	9.69	6.19
50th-Percentile Queue Length [ft/ln]	53.84	156.99	150.39	123.22	302.35	293.38	123.33	166.12	132.70	211.20	242.34	154.68
95th-Percentile Queue Length [veh/ln]	3.88	10.39	10.04	8.57	17.80	17.35	8.58	10.87	9.09	13.21	14.80	10.27
95th-Percentile Queue Length [ft/ln]	96.92	259.73	250.95	214.25	444.94	433.83	214.40	271.81	227.16	330.37	369.99	256.66

Movement, Approach, & Intersection Results

d_M, Delay for Movement [s/veh]	61.72	27.07	27.18	60.41	29.89	30.05	57.82	58.57	58.45	54.09	56.69	20.71
Movement LOS	E	C	C	E	C	C	E	E	E	D	E	C
d_A, Approach Delay [s/veh]	30.69			37.03			58.27			42.70		
Approach LOS	C			D			E			D		
d_I, Intersection Delay [s/veh]	40.66											
Intersection LOS	D											
Intersection V/C	0.596											

Other Modes

g_Walk,mi, Effective Walk Time [s]	14.0			14.0			14.0			14.0		
M_corner, Corner Circulation Area [ft ² /ped]	0.00			0.00			0.00			0.00		
M_CW, Crosswalk Circulation Area [ft ² /ped]	0.00			0.00			0.00			0.00		
d_p, Pedestrian Delay [s]	51.75			51.75			51.75			51.75		
I_p,int, Pedestrian LOS Score for Intersection	2.663			3.167			2.505			2.609		
Crosswalk LOS	B			C			B			B		
s_b, Saturation Flow Rate of the bicycle lane [bicycles/h]	2000			2000			2000			2000		
c_b, Capacity of the bicycle lane [bicycles/h]	428			458			523			538		
d_b, Bicycle Delay [s]	40.39			38.69			35.45			34.71		
I_b,int, Bicycle LOS Score for Intersection	2.067			2.602			1.979			2.998		
Bicycle LOS	B			B			A			C		

Sequence

Ring 1	1	2	3	7	-	-	-	-	-	-	-	-	-	-	-	-	-
Ring 2	5	6	-	-	-	-	-	-	-	-	-	-	-	-	-	-	-
Ring 3	-	-	-	-	-	-	-	-	-	-	-	-	-	-	-	-	-
Ring 4	-	-	-	-	-	-	-	-	-	-	-	-	-	-	-	-	-

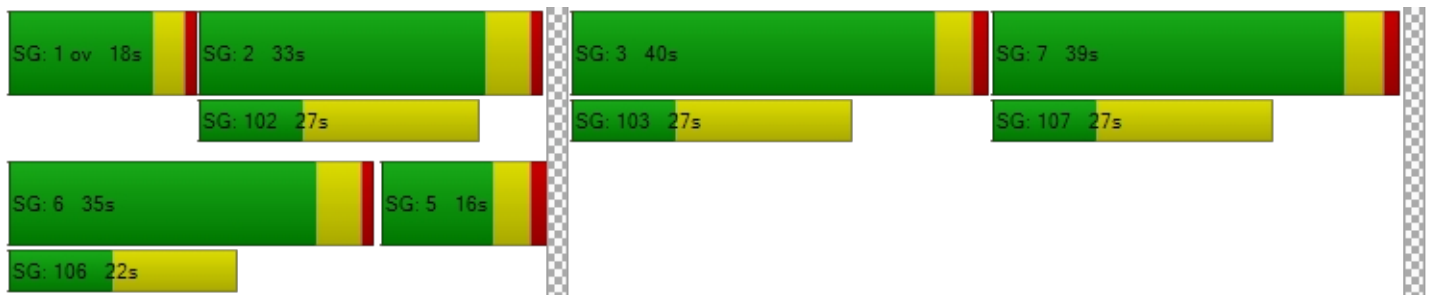

**Intersection Level Of Service Report
Intersection 3: Mindanao and Lincoln**

Control Type:	Signalized	Delay (sec / veh):	141.2
Analysis Method:	HCM 6th Edition	Level Of Service:	F
Analysis Period:	15 minutes	Volume to Capacity (v/c):	1.304

Intersection Setup

Name	Mindanao Way			Mindanao Way			Lincoln Avenue			Lincoln Avenue		
Approach	Northbound			Southbound			Eastbound			Westbound		
Lane Configuration												
Turning Movement	Left	Thru	Right	Left	Thru	Right	Left	Thru	Right	Left	Thru	Right
Lane Width [ft]	12.00	12.00	12.00	12.00	12.00	12.00	12.00	12.00	12.00	12.00	12.00	12.00
No. of Lanes in Entry Pocket	0	0	0	2	0	0	1	0	0	1	0	1
Entry Pocket Length [ft]	100.00	100.00	100.00	275.00	100.00	100.00	205.00	100.00	100.00	200.00	100.00	315.00
No. of Lanes in Exit Pocket	0	0	0	0	0	0	0	0	0	0	0	0
Exit Pocket Length [ft]	0.00	0.00	0.00	0.00	0.00	0.00	0.00	0.00	0.00	0.00	0.00	0.00
Speed [mph]	30.00			30.00			30.00			30.00		
Grade [%]	0.00			0.00			0.00			0.00		
Curb Present	No			No			No			No		
Crosswalk	Yes			Yes			Yes			Yes		

Volumes

Name	Mindanao Way			Mindanao Way			Lincoln Avenue			Lincoln Avenue		
Base Volume Input [veh/h]	0	424	375	393	1157	195	500	1059	96	148	735	60
Base Volume Adjustment Factor	1.0000	1.0000	1.0000	1.0000	1.0000	1.0000	1.0000	1.0000	1.0000	1.0000	1.0000	1.0000
Heavy Vehicles Percentage [%]	2.00	2.00	2.00	2.00	2.00	2.00	2.00	2.00	2.00	2.00	2.00	2.00
Growth Factor	1.0000	1.0000	1.0000	1.0000	1.0000	1.0000	1.0000	1.0000	1.0000	1.0000	1.0000	1.0000
In-Process Volume [veh/h]	0	0	0	0	0	0	0	0	0	0	0	0
Site-Generated Trips [veh/h]	0	14	17	0	2	0	0	0	4	2	0	0
Diverted Trips [veh/h]	0	0	0	0	0	0	0	0	0	0	0	0
Pass-by Trips [veh/h]	0	0	0	0	0	0	0	0	0	0	0	0
Existing Site Adjustment Volume [veh/h]	0	0	0	0	0	0	0	0	0	0	0	0
Other Volume [veh/h]	0	0	0	0	0	0	0	0	0	0	0	0
Right Turn on Red Volume [veh/h]	0	0	0	0	0	0	0	0	0	0	0	0
Total Hourly Volume [veh/h]	0	438	392	393	1159	195	500	1059	100	150	735	60
Peak Hour Factor	0.9200	0.9200	0.9200	0.9200	0.9200	0.9200	0.9200	0.9200	0.9200	0.9200	0.9200	0.9200
Other Adjustment Factor	1.0000	1.0000	1.0000	1.0000	1.0000	1.0000	1.0000	1.0000	1.0000	1.0000	1.0000	1.0000
Total 15-Minute Volume [veh/h]	0	119	107	107	315	53	136	288	27	41	200	16
Total Analysis Volume [veh/h]	0	476	426	427	1260	212	543	1151	109	163	799	65
Presence of On-Street Parking	No		No	No		No	No		No	No		No
On-Street Parking Maneuver Rate [/h]	0	0	0	0	0	0	0	0	0	0	0	0
Local Bus Stopping Rate [/h]	0	0	0	0	0	0	0	0	0	0	0	0
v_do, Outbound Pedestrian Volume crossing major street		0			0			0			0	
v_di, Inbound Pedestrian Volume crossing major street		0			0			0			0	
v_co, Outbound Pedestrian Volume crossing minor street		0			0			0			0	
v_ci, Inbound Pedestrian Volume crossing minor street		0			0			0			0	
v_ab, Corner Pedestrian Volume [ped/h]		0			0			0			0	
Bicycle Volume [bicycles/h]		0			3			0			2	

Intersection Settings

Located in CBD	No
Signal Coordination Group	1 - Coordination Group
Cycle Length [s]	130
Coordination Type	Time of Day Pattern Coordinated
Actuation Type	Semi-actuated
Offset [s]	98.0
Offset Reference	Lead Green - Beginning of First Green
Permissive Mode	MultiBand
Lost time [s]	0.00

Phasing & Timing

Control Type	Permis	Permis	Permis	Protect	Permis	Permis	Permis	Permis	Permis	Protect	Permis	Overla
Signal Group	0	2	0	1	6	0	0	4	0	3	8	8
Auxiliary Signal Groups												1,8
Lead / Lag	-	-	-	Lead	-	-	-	-	-	Lead	-	-
Minimum Green [s]	0	10	0	10	10	0	0	10	0	10	10	10
Maximum Green [s]	0	40	0	20	40	0	0	30	0	20	30	30
Amber [s]	0.0	4.4	0.0	3.9	4.4	0.0	0.0	3.7	0.0	3.6	3.7	3.7
All red [s]	0.0	1.0	0.0	2.3	1.0	0.0	0.0	2.1	0.0	2.6	2.1	2.1
Split [s]	0	33	0	17	50	0	0	63	0	17	80	80
Vehicle Extension [s]	0.0	4.3	0.0	3.0	4.0	0.0	0.0	3.0	0.0	2.0	3.0	3.0
Walk [s]	0	7	0	0	7	0	0	7	0	0	7	7
Pedestrian Clearance [s]	0	20	0	0	17	0	0	21	0	0	26	26
Delayed Vehicle Green [s]	0.0	0.0	0.0	0.0	0.0	0.0	0.0	0.0	0.0	0.0	0.0	0.0
Rest In Walk		No			No			No			No	
I1, Start-Up Lost Time [s]	0.0	2.0	0.0	2.0	2.0	0.0	0.0	2.0	0.0	2.0	2.0	2.0
I2, Clearance Lost Time [s]	0.0	3.4	0.0	4.2	3.4	0.0	0.0	3.8	0.0	4.2	3.8	3.8
Minimum Recall		Yes		No	Yes			No		No	No	No
Maximum Recall		No		No	No			No		No	No	No
Pedestrian Recall		No		No	No			No		No	No	No
Detector Location [ft]	0.0	0.0	0.0	0.0	0.0	0.0	0.0	0.0	0.0	0.0	0.0	0.0
Detector Length [ft]	0.0	0.0	0.0	0.0	0.0	0.0	0.0	0.0	0.0	0.0	0.0	0.0
I, Upstream Filtering Factor	1.00	1.00	1.00	1.00	1.00	1.00	1.00	1.00	1.00	1.00	1.00	1.00

Exclusive Pedestrian Phase

Pedestrian Signal Group	0
Pedestrian Walk [s]	0
Pedestrian Clearance [s]	0

Lane Group Calculations

Lane Group	C	C	L	C	C	L	C	C	L	C	R
C, Cycle Length [s]	130	130	130	130	130	130	130	130	130	130	130
L, Total Lost Time per Cycle [s]	5.40	5.40	6.20	5.40	5.40	5.80	5.80	5.80	6.20	5.80	6.20
l1_p, Permitted Start-Up Lost Time [s]	0.00	0.00	0.00	0.00	0.00	2.00	0.00	0.00	0.00	0.00	0.00
l2, Clearance Lost Time [s]	3.40	3.40	4.20	3.40	3.40	3.80	3.80	3.80	4.20	3.80	0.00
g_i, Effective Green Time [s]	28	28	11	45	45	57	57	57	11	74	91
g / C, Green / Cycle	0.21	0.21	0.08	0.34	0.34	0.44	0.44	0.44	0.08	0.57	0.70
(v / s)_i Volume / Saturation Flow Rate	0.24	0.28	0.12	0.39	0.41	0.80	0.24	0.24	0.09	0.16	0.04
s, saturation flow rate [veh/h]	1870	1603	3459	1870	1771	680	3560	1788	1781	5094	1572
c, Capacity [veh/h]	397	340	287	642	608	291	1567	787	148	2907	1098
d1, Uniform Delay [s]	51.20	51.20	59.60	42.70	42.70	46.80	26.66	26.68	59.60	14.20	6.16
k, delay calibration	0.50	0.50	0.11	0.50	0.50	0.50	0.11	0.11	0.04	0.11	0.11
l, Upstream Filtering Factor	1.00	1.00	1.00	1.00	1.00	1.00	1.00	1.00	1.00	1.00	1.00
d2, Incremental Delay [s]	87.64	165.47	222.81	84.64	108.57	403.71	0.29	0.58	54.62	0.05	0.02
d3, Initial Queue Delay [s]	0.00	0.00	0.00	0.00	0.00	0.00	0.00	0.00	0.00	0.00	0.00
Rp, platoon ratio	1.00	1.00	1.00	1.00	1.00	1.00	1.00	1.00	1.00	1.00	1.00
PF, progression factor	1.00	1.00	1.00	1.00	1.00	1.00	1.00	1.00	1.00	1.00	1.00

Lane Group Results

X, volume / capacity	1.14	1.33	1.49	1.15	1.21	1.87	0.53	0.54	1.10	0.27	0.06
d, Delay for Lane Group [s/veh]	138.84	216.67	282.41	127.34	151.27	450.51	26.94	27.26	114.22	14.25	6.18
Lane Group LOS	F	F	F	F	F	F	C	C	F	B	A
Critical Lane Group	No	No	No	No	Yes	Yes	No	No	Yes	No	No
50th-Percentile Queue Length [veh/ln]	22.55	26.68	13.63	35.43	37.60	42.25	9.56	9.70	7.12	4.00	0.55
50th-Percentile Queue Length [ft/ln]	563.70	667.08	340.69	885.85	940.03	1056.1	239.08	242.56	178.06	99.97	13.73
95th-Percentile Queue Length [veh/ln]	32.51	40.33	22.20	49.56	53.74	70.84	14.63	14.81	11.89	7.20	0.99
95th-Percentile Queue Length [ft/ln]	812.77	1008.14	555.01	1238.8	1343.4	1771.0	365.87	370.27	297.22	179.94	24.72

Movement, Approach, & Intersection Results

d_M, Delay for Movement [s/veh]	0.00	142.93	216.67	282.41	137.26	151.27	450.51	27.03	27.26	114.22	14.25	6.18
Movement LOS		F	F	F	F	F	F	C	C	F	B	A
d_A, Approach Delay [s/veh]		177.76		171.46		154.58		29.61				
Approach LOS		F		F		F		C				
d_I, Intersection Delay [s/veh]		141.19										
Intersection LOS		F										
Intersection V/C		1.304										

Other Modes

g_Walk,mi, Effective Walk Time [s]		11.0		11.0		11.0		11.0
M_corner, Corner Circulation Area [ft ² /ped]		0.00		0.00		0.00		0.00
M_CW, Crosswalk Circulation Area [ft ² /ped]		0.00		0.00		0.00		0.00
d_p, Pedestrian Delay [s]		54.47		54.47		54.47		54.47
I_p,int, Pedestrian LOS Score for Intersection		2.742		3.728		3.003		3.112
Crosswalk LOS		B		D		C		C
s_b, Saturation Flow Rate of the bicycle lane [bicycles/h]		2000		2000		2000		2000
c_b, Capacity of the bicycle lane [bicycles/h]		425		686		880		1142
d_b, Bicycle Delay [s]		40.33		28.09		20.38		11.99
I_b,int, Bicycle LOS Score for Intersection		2.304		3.126		2.551		2.124
Bicycle LOS		B		C		B		B

Sequence

Ring 1	1	2	3	4	-	-	-	-	-	-	-	-	-	-	-	-
Ring 2	-	6	-	8	-	-	-	-	-	-	-	-	-	-	-	-
Ring 3	-	-	-	-	-	-	-	-	-	-	-	-	-	-	-	-
Ring 4	-	-	-	-	-	-	-	-	-	-	-	-	-	-	-	-

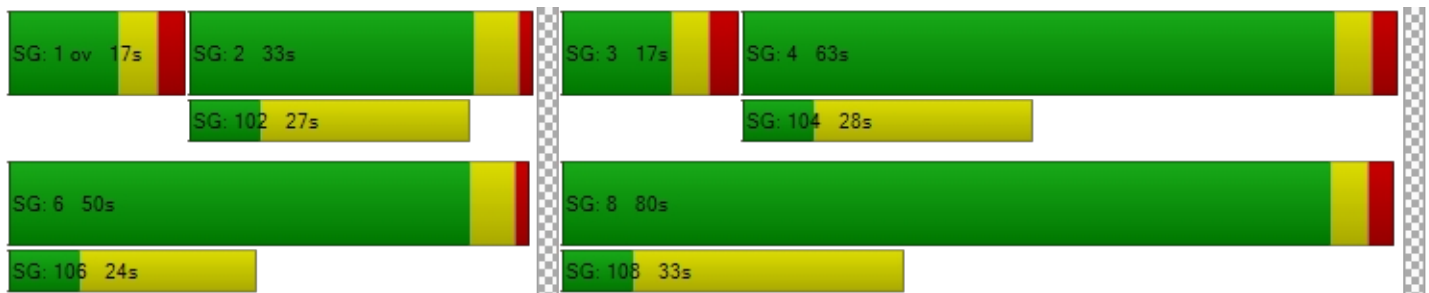

**Intersection Level Of Service Report
Intersection 4: Bali Way amd Admiralty**

Control Type:	Signalized	Delay (sec / veh):	93.2
Analysis Method:	HCM 6th Edition	Level Of Service:	F
Analysis Period:	15 minutes	Volume to Capacity (v/c):	0.793

Intersection Setup

Name	Admiralty Way			Admiralty Way			Bali Way			Bali Way		
Approach	Northbound			Southbound			Eastbound			Westbound		
Lane Configuration	⇐⇐⇐			⇐⇐⇐			⇐⇐			⇐⇐⇐		
Turning Movement	Left	Thru	Right	Left	Thru	Right	Left	Thru	Right	Left	Thru	Right
Lane Width [ft]	12.00	12.00	12.00	12.00	12.00	12.00	12.00	12.00	12.00	12.00	12.00	12.00
No. of Lanes in Entry Pocket	1	0	0	1	0	0	0	0	0	0	0	0
Entry Pocket Length [ft]	120.00	100.00	100.00	200.00	100.00	100.00	100.00	100.00	100.00	100.00	100.00	100.00
No. of Lanes in Exit Pocket	0	0	0	0	0	0	0	0	0	0	0	0
Exit Pocket Length [ft]	0.00	0.00	0.00	0.00	0.00	0.00	0.00	0.00	0.00	0.00	0.00	0.00
Speed [mph]	30.00			30.00			30.00			30.00		
Grade [%]	0.00			0.00			0.00			0.00		
Curb Present	No			No			No			No		
Crosswalk	Yes			Yes			Yes			Yes		

Volumes

Name	Admiralty Way			Admiralty Way			Bali Way			Bali Way		
Base Volume Input [veh/h]	5	627	118	379	1027	56	32	76	25	80	78	369
Base Volume Adjustment Factor	1.0000	1.0000	1.0000	1.0000	1.0000	1.0000	1.0000	1.0000	1.0000	1.0000	1.0000	1.0000
Heavy Vehicles Percentage [%]	2.00	2.00	2.00	2.00	2.00	2.00	2.00	2.00	2.00	2.00	2.00	2.00
Growth Factor	1.0000	1.0000	1.0000	1.0000	1.0000	1.0000	1.0000	1.0000	1.0000	1.0000	1.0000	1.0000
In-Process Volume [veh/h]	0	0	0	0	0	0	0	0	0	0	0	0
Site-Generated Trips [veh/h]	0	7	31	0	1	0	0	0	0	0	0	0
Diverted Trips [veh/h]	0	0	0	0	0	0	0	0	0	0	0	0
Pass-by Trips [veh/h]	0	0	0	0	0	0	0	0	0	0	0	0
Existing Site Adjustment Volume [veh/h]	0	0	0	0	0	0	0	0	0	0	0	0
Other Volume [veh/h]	0	0	0	0	0	0	0	0	0	0	0	0
Right Turn on Red Volume [veh/h]	0	0	0	0	0	0	0	0	0	0	0	0
Total Hourly Volume [veh/h]	5	634	149	379	1028	56	32	76	25	80	78	369
Peak Hour Factor	0.9200	0.9200	0.9200	0.9200	0.9200	0.9200	0.9200	0.9200	0.9200	0.9200	0.9200	0.9200
Other Adjustment Factor	1.0000	1.0000	1.0000	1.0000	1.0000	1.0000	1.0000	1.0000	1.0000	1.0000	1.0000	1.0000
Total 15-Minute Volume [veh/h]	1	172	40	103	279	15	9	21	7	22	21	100
Total Analysis Volume [veh/h]	5	689	162	412	1117	61	35	83	27	87	85	401
Presence of On-Street Parking	No		No	No		No	No		No	No		No
On-Street Parking Maneuver Rate [/h]	0	0	0	0	0	0	0	0	0	0	0	0
Local Bus Stopping Rate [/h]	0	0	0	0	0	0	0	0	0	0	0	0
v_do, Outbound Pedestrian Volume crossing major street		0			0			0			0	
v_di, Inbound Pedestrian Volume crossing major street		0			0			0			0	
v_co, Outbound Pedestrian Volume crossing minor street		3			4			4			4	
v_ci, Inbound Pedestrian Volume crossing minor street		4			4			4			3	
v_ab, Corner Pedestrian Volume [ped/h]		0			0			0			0	
Bicycle Volume [bicycles/h]		2			1			1			0	

Intersection Settings

Located in CBD	No
Signal Coordination Group	-
Cycle Length [s]	130
Coordination Type	Time of Day Pattern Coordinated
Actuation Type	Semi-actuated
Offset [s]	86.0
Offset Reference	Lead Green - Beginning of First Green
Permissive Mode	SingleBand
Lost time [s]	0.00

Phasing & Timing

Control Type	Protect	Permis	Permis	Protect	Permis	Permis	Permis	Permis	Permis	Permis	Permis	Permis
Signal Group	5	2	0	1	6	0	0	4	0	0	8	0
Auxiliary Signal Groups												
Lead / Lag	Lead	-	-	Lag	-	-	-	-	-	-	-	-
Minimum Green [s]	8	10	0	8	10	0	0	8	0	0	8	0
Maximum Green [s]	20	40	0	20	40	0	0	30	0	0	30	0
Amber [s]	3.6	4.4	0.0	3.9	4.4	0.0	0.0	3.7	0.0	0.0	3.7	0.0
All red [s]	1.1	0.9	0.0	1.1	0.9	0.0	0.0	1.3	0.0	0.0	1.3	0.0
Split [s]	13	36	0	62	35	0	0	32	0	0	82	0
Vehicle Extension [s]	3.0	3.3	0.0	2.0	3.4	0.0	0.0	3.0	0.0	0.0	3.0	0.0
Walk [s]	0	7	0	0	7	0	0	7	0	0	0	0
Pedestrian Clearance [s]	0	19	0	0	12	0	0	20	0	0	0	0
Delayed Vehicle Green [s]	0.0	0.0	0.0	0.0	0.0	0.0	0.0	0.0	0.0	0.0	0.0	0.0
Rest In Walk		No			No			No			No	
I1, Start-Up Lost Time [s]	2.0	2.0	0.0	2.0	2.0	0.0	0.0	2.0	0.0	0.0	2.0	0.0
I2, Clearance Lost Time [s]	2.7	3.3	0.0	3.0	3.3	0.0	0.0	3.0	0.0	0.0	3.0	0.0
Minimum Recall	No	Yes		No	Yes			No			No	
Maximum Recall	No	No		No	No			No			No	
Pedestrian Recall	No	No		No	No			No			No	
Detector Location [ft]	0.0	0.0	0.0	0.0	0.0	0.0	0.0	0.0	0.0	0.0	0.0	0.0
Detector Length [ft]	0.0	0.0	0.0	0.0	0.0	0.0	0.0	0.0	0.0	0.0	0.0	0.0
I, Upstream Filtering Factor	1.00	1.00	1.00	1.00	1.00	1.00	1.00	1.00	1.00	1.00	1.00	1.00

Exclusive Pedestrian Phase

Pedestrian Signal Group	0
Pedestrian Walk [s]	0
Pedestrian Clearance [s]	0

Lane Group Calculations

Lane Group	L	C	C	L	C	C	C	C	L	C	R
C, Cycle Length [s]	130	130	130	130	130	130	130	130	130	130	130
L, Total Lost Time per Cycle [s]	4.70	5.30	5.30	5.00	5.30	5.30	5.00	5.00	5.00	5.00	5.00
l1_p, Permitted Start-Up Lost Time [s]	0.00	0.00	0.00	0.00	0.00	0.00	2.00	0.00	2.00	0.00	0.00
l2, Clearance Lost Time [s]	2.70	3.30	3.30	0.00	3.30	3.30	3.00	3.00	3.00	3.00	3.00
g_i, Effective Green Time [s]	1	61	61	27	91	91	27	27	22	22	22
g / C, Green / Cycle	0.01	0.47	0.47	0.21	0.70	0.70	0.21	0.21	0.17	0.17	0.17
(v / s)_i Volume / Saturation Flow Rate	0.00	0.24	0.24	0.56	0.32	0.32	0.52	0.07	0.07	0.15	0.15
s, saturation flow rate [veh/h]	1781	1870	1735	734	1870	1830	67	1625	1283	1675	1589
c, Capacity [veh/h]	18	871	808	201	1312	1285	69	337	186	289	274
d1, Uniform Delay [s]	63.85	24.27	24.34	54.42	8.45	8.50	63.78	43.77	56.28	52.29	52.30
k, delay calibration	0.11	0.50	0.50	0.14	0.50	0.50	0.50	0.11	0.11	0.11	0.11
l, Upstream Filtering Factor	1.00	1.00	1.00	1.00	1.00	1.00	1.00	1.00	1.00	1.00	1.00
d2, Incremental Delay [s]	7.81	2.09	2.29	475.82	1.12	1.17	23.85	0.56	1.83	7.53	7.96
d3, Initial Queue Delay [s]	0.00	0.00	0.00	0.00	0.00	0.00	0.00	0.00	0.00	0.00	0.00
Rp, platoon ratio	1.00	1.00	1.00	1.00	1.00	1.00	1.00	1.00	1.00	1.00	1.00
PF, progression factor	1.00	1.00	1.00	1.00	1.00	1.00	1.00	1.00	1.00	1.00	1.00

Lane Group Results

X, volume / capacity	0.27	0.50	0.51	2.05	0.45	0.46	0.50	0.33	0.47	0.86	0.86
d, Delay for Lane Group [s/veh]	71.66	26.36	26.62	530.24	9.58	9.67	87.63	44.33	58.12	59.82	60.26
Lane Group LOS	E	C	C	F	A	A	F	D	E	E	E
Critical Lane Group	No	No	Yes	Yes	No	No	Yes	No	No	No	No
50th-Percentile Queue Length [veh/ln]	0.20	9.92	9.35	16.05	7.24	7.20	1.62	3.09	2.85	8.51	8.12
50th-Percentile Queue Length [ft/ln]	5.11	248.10	233.80	401.26	180.90	180.07	40.57	77.19	71.34	212.73	202.99
95th-Percentile Queue Length [veh/ln]	0.37	15.09	14.37	28.29	11.65	11.60	2.92	5.56	5.14	13.29	12.79
95th-Percentile Queue Length [ft/ln]	9.20	377.26	359.18	707.17	291.18	290.10	73.02	138.94	128.41	332.32	319.82

Movement, Approach, & Intersection Results

d_M, Delay for Movement [s/veh]	71.66	26.46	26.62	530.24	9.62	9.67	87.63	44.33	44.33	58.12	59.82	60.08
Movement LOS	E	C	C	F	A	A	F	D	D	E	E	E
d_A, Approach Delay [s/veh]	26.75			144.52			54.78			59.74		
Approach LOS	C			F			D			E		
d_I, Intersection Delay [s/veh]	93.20											
Intersection LOS	F											
Intersection V/C	0.793											

Other Modes

g_Walk,mi, Effective Walk Time [s]	11.0			77.0			11.0			11.0		
M_corner, Corner Circulation Area [ft ² /ped]	0.00			0.00			0.00			0.00		
M_CW, Crosswalk Circulation Area [ft ² /ped]	0.00			0.00			0.00			0.00		
d_p, Pedestrian Delay [s]	54.47			10.80			54.47			54.47		
I_p,int, Pedestrian LOS Score for Intersection	2.848			2.897			2.054			3.076		
Crosswalk LOS	C			C			B			C		
s_b, Saturation Flow Rate of the bicycle lane [bicycles/h]	2000			2000			2000			2000		
c_b, Capacity of the bicycle lane [bicycles/h]	472			457			415			1185		
d_b, Bicycle Delay [s]	37.96			38.71			40.82			10.80		
I_b,int, Bicycle LOS Score for Intersection	2.266			2.871			1.679			2.505		
Bicycle LOS	B			C			A			B		

Sequence

Ring 1	1	2	-	4	-	-	-	-	-	-	-	-	-	-	-	-
Ring 2	5	6	-	8	-	-	-	-	-	-	-	-	-	-	-	-
Ring 3	-	-	-	-	-	-	-	-	-	-	-	-	-	-	-	-
Ring 4	-	-	-	-	-	-	-	-	-	-	-	-	-	-	-	-

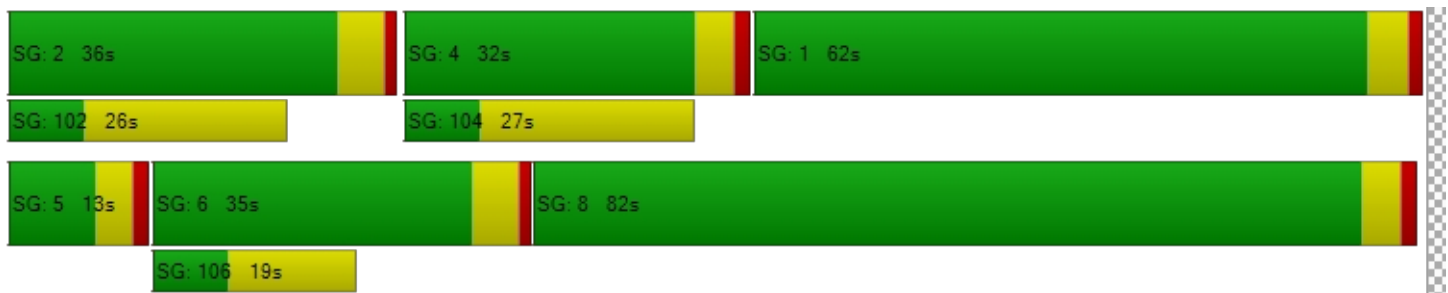

**Intersection Level Of Service Report
Intersection 5: Bali way and Lincoln**

Control Type: Signalized
 Analysis Method: HCM 6th Edition
 Analysis Period: 15 minutes

Delay (sec / veh): 39.7
 Level Of Service: D
 Volume to Capacity (v/c): 1.044

Intersection Setup

Name	Lincoln Avenue			Lincoln Avenue			Bali Way			Bali Way		
Approach	Northbound			Southbound			Eastbound			Westbound		
Lane Configuration												
Turning Movement	Left	Thru	Right	Left	Thru	Right	Left	Thru	Right	Left	Thru	Right
Lane Width [ft]	12.00	12.00	12.00	12.00	12.00	12.00	12.00	12.00	12.00	12.00	12.00	12.00
No. of Lanes in Entry Pocket	1	0	0	1	0	0	0	0	0	0	0	0
Entry Pocket Length [ft]	215.00	100.00	100.00	145.00	100.00	100.00	100.00	100.00	100.00	100.00	100.00	100.00
No. of Lanes in Exit Pocket	0	0	0	0	0	0	0	0	0	0	0	0
Exit Pocket Length [ft]	0.00	0.00	0.00	0.00	0.00	0.00	0.00	0.00	0.00	0.00	0.00	0.00
Speed [mph]	30.00			30.00			30.00			30.00		
Grade [%]	0.00			0.00			0.00			0.00		
Curb Present	No			No			No			No		
Crosswalk	Yes			Yes			Yes			Yes		

Volumes

Name	Lincoln Avenue			Lincoln Avenue			Bali Way			Bali Way		
Base Volume Input [veh/h]	100	717	0	23	1115	380	403	0	176	0	0	0
Base Volume Adjustment Factor	1.0000	1.0000	1.0000	1.0000	1.0000	1.0000	1.0000	1.0000	1.0000	1.0000	1.0000	1.0000
Heavy Vehicles Percentage [%]	2.00	2.00	2.00	2.00	2.00	2.00	2.00	2.00	2.00	2.00	2.00	2.00
Growth Factor	1.0000	1.0000	1.0000	1.0000	1.0000	1.0000	1.0000	1.0000	1.0000	1.0000	1.0000	1.0000
In-Process Volume [veh/h]	0	0	0	0	0	0	0	0	0	0	0	0
Site-Generated Trips [veh/h]	0	0	0	0	4	0	31	0	0	0	0	0
Diverted Trips [veh/h]	0	0	0	0	0	0	0	0	0	0	0	0
Pass-by Trips [veh/h]	0	0	0	0	0	0	0	0	0	0	0	0
Existing Site Adjustment Volume [veh/h]	0	0	0	0	0	0	0	0	0	0	0	0
Other Volume [veh/h]	0	0	0	0	0	0	0	0	0	0	0	0
Right Turn on Red Volume [veh/h]	0	0	0	0	0	0	0	0	0	0	0	0
Total Hourly Volume [veh/h]	100	717	0	23	1119	380	434	0	176	0	0	0
Peak Hour Factor	0.9200	0.9200	0.9200	0.9200	0.9200	0.9200	0.9200	0.9200	0.9200	0.9200	0.9200	0.9200
Other Adjustment Factor	1.0000	1.0000	1.0000	1.0000	1.0000	1.0000	1.0000	1.0000	1.0000	1.0000	1.0000	1.0000
Total 15-Minute Volume [veh/h]	27	195	0	6	304	103	118	0	48	0	0	0
Total Analysis Volume [veh/h]	109	779	0	25	1216	413	472	0	191	0	0	0
Presence of On-Street Parking	No		No	No		No	No		No	No		No
On-Street Parking Maneuver Rate [/h]	0	0	0	0	0	0	0	0	0	0	0	0
Local Bus Stopping Rate [/h]	0	0	0	0	0	0	0	0	0	0	0	0
v_do, Outbound Pedestrian Volume crossing major street	0			1			0			0		
v_di, Inbound Pedestrian Volume crossing major street	0			0			1			0		
v_co, Outbound Pedestrian Volume crossing minor street	0			0			0			0		
v_ci, Inbound Pedestrian Volume crossing minor street	0			0			0			0		
v_ab, Corner Pedestrian Volume [ped/h]	0			0			0			0		
Bicycle Volume [bicycles/h]	1			1			0			0		

Intersection Settings

Located in CBD	No
Signal Coordination Group	-
Cycle Length [s]	130
Coordination Type	Time of Day Pattern Coordinated
Actuation Type	Semi-actuated
Offset [s]	104.0
Offset Reference	Lead Green - Beginning of First Green
Permissive Mode	MultiBand
Lost time [s]	0.00

Phasing & Timing

Control Type	Protect	Permis	Permis	Protect	Permis	Permis	Split	Split	Split	Split	Split	Split
Signal Group	5	2	0	1	6	0	0	4	0	0	3	0
Auxiliary Signal Groups												
Lead / Lag	Lead	-	-	Lag	-	-	-	-	-	-	-	-
Minimum Green [s]	7	10	0	8	10	0	0	9	0	0	9	0
Maximum Green [s]	20	40	0	20	40	0	0	30	0	0	20	0
Amber [s]	3.9	4.4	0.0	3.9	4.4	0.0	0.0	3.6	0.0	0.0	3.6	0.0
All red [s]	1.5	0.5	0.0	1.7	0.5	0.0	0.0	1.9	0.0	0.0	1.9	0.0
Split [s]	15	22	0	14	115	0	0	79	0	0	15	0
Vehicle Extension [s]	1.0	4.3	0.0	1.0	4.6	0.0	0.0	1.0	0.0	0.0	3.0	0.0
Walk [s]	0	7	0	0	7	0	0	7	0	0	0	0
Pedestrian Clearance [s]	0	8	0	0	13	0	0	19	0	0	0	0
Delayed Vehicle Green [s]	0.0	0.0	0.0	0.0	0.0	0.0	0.0	0.0	0.0	0.0	0.0	0.0
Rest In Walk		No			No			No			No	
I1, Start-Up Lost Time [s]	2.0	2.0	0.0	2.0	2.0	0.0	0.0	2.0	0.0	0.0	2.0	0.0
I2, Clearance Lost Time [s]	3.4	2.9	0.0	3.6	2.9	0.0	0.0	3.5	0.0	0.0	3.5	0.0
Minimum Recall	No	Yes		No	Yes			No			No	
Maximum Recall	No	No		No	No			No			No	
Pedestrian Recall	No	Yes		No	Yes			No			No	
Detector Location [ft]	0.0	0.0	0.0	0.0	0.0	0.0	0.0	0.0	0.0	0.0	0.0	0.0
Detector Length [ft]	0.0	0.0	0.0	0.0	0.0	0.0	0.0	0.0	0.0	0.0	0.0	0.0
I, Upstream Filtering Factor	1.00	1.00	1.00	1.00	1.00	1.00	1.00	1.00	1.00	1.00	1.00	1.00

Exclusive Pedestrian Phase

Pedestrian Signal Group	0
Pedestrian Walk [s]	0
Pedestrian Clearance [s]	0

Lane Group Calculations

Lane Group	L	C	C	L	C	C	L	C	R	C
C, Cycle Length [s]	130	130	130	130	130	130	130	130	130	130
L, Total Lost Time per Cycle [s]	5.40	4.90	4.90	5.60	4.90	4.90	5.50	5.50	5.50	5.50
l1_p, Permitted Start-Up Lost Time [s]	0.00	0.00	0.00	0.00	0.00	0.00	2.00	2.00	0.00	2.00
l2, Clearance Lost Time [s]	3.40	2.90	2.90	3.60	2.90	2.90	3.50	3.50	3.50	3.50
g_i, Effective Green Time [s]	10	21	21	5	110	110	83	83	83	0
g / C, Green / Cycle	0.07	0.16	0.16	0.04	0.85	0.85	0.64	0.64	0.64	0.00
(v / s)_i Volume / Saturation Flow Rate	0.06	0.14	0.14	0.01	0.31	0.32	0.76	0.89	0.12	0.00
s, saturation flow rate [veh/h]	1781	3560	1870	1781	3560	1621	309	266	1589	194
c, Capacity [veh/h]	132	571	300	65	3015	1373	225	225	1013	28
d1, Uniform Delay [s]	59.39	53.49	53.49	61.19	2.22	2.23	38.09	38.09	9.71	0.00
k, delay calibration	0.04	0.50	0.50	0.04	0.50	0.50	0.50	0.50	0.04	0.11
l, Upstream Filtering Factor	1.00	1.00	1.00	1.00	1.00	1.00	1.00	1.00	1.00	1.00
d2, Incremental Delay [s]	4.98	19.05	30.82	1.37	0.35	0.78	73.41	73.41	0.03	0.00
d3, Initial Queue Delay [s]	0.00	0.00	0.00	0.00	0.00	0.00	0.00	0.00	0.00	0.00
Rp, platoon ratio	1.00	1.00	1.00	1.00	1.00	1.00	1.00	1.00	1.00	1.00
PF, progression factor	1.00	1.00	1.00	1.00	1.00	1.00	1.00	1.00	1.00	1.00

Lane Group Results

X, volume / capacity	0.83	0.89	0.89	0.38	0.37	0.37	1.05	1.05	0.19	0.00
d, Delay for Lane Group [s/veh]	64.37	72.54	84.32	62.55	2.57	3.01	111.51	111.51	9.74	0.00
Lane Group LOS	E	E	F	E	A	A	F	F	A	A
Critical Lane Group	No	Yes	No	Yes	No	No	No	Yes	No	No
50th-Percentile Queue Length [veh/ln]	3.73	9.69	11.16	0.83	2.29	2.29	12.06	12.06	2.22	0.00
50th-Percentile Queue Length [ft/ln]	93.25	242.36	279.10	20.84	57.31	57.21	301.62	301.62	55.53	0.00
95th-Percentile Queue Length [veh/ln]	6.71	14.80	16.64	1.50	4.13	4.12	18.42	18.42	4.00	0.00
95th-Percentile Queue Length [ft/ln]	167.86	370.02	416.10	37.52	103.15	102.98	460.39	460.39	99.96	0.00

Movement, Approach, & Intersection Results

d_M, Delay for Movement [s/veh]	64.37	76.60	84.32	62.55	2.60	3.01	111.51	111.51	9.74	0.00	0.00	0.00
Movement LOS	E	E	F	E	A	A	F	F	A	A	A	A
d_A, Approach Delay [s/veh]	75.10			3.61			82.19			0.00		
Approach LOS	E			A			F			A		
d_I, Intersection Delay [s/veh]	39.67											
Intersection LOS	D											
Intersection V/C	1.044											

Other Modes

g_Walk,mi, Effective Walk Time [s]	11.0			9.5			11.0			11.0		
M_corner, Corner Circulation Area [ft ² /ped]	0.00			0.00			0.00			0.00		
M_CW, Crosswalk Circulation Area [ft ² /ped]	0.00			0.00			0.00			0.00		
d_p, Pedestrian Delay [s]	54.47			55.85			54.47			54.47		
I_p,int, Pedestrian LOS Score for Intersection	2.931			3.689			2.663			1.745		
Crosswalk LOS	C			D			B			A		
s_b, Saturation Flow Rate of the bicycle lane [bicycles/h]	2000			2000			2000			2000		
c_b, Capacity of the bicycle lane [bicycles/h]	263			1694			1131			146		
d_b, Bicycle Delay [s]	49.05			1.52			12.28			55.85		
I_b,int, Bicycle LOS Score for Intersection	2.048			2.469			2.654			1.560		
Bicycle LOS	B			B			B			A		

Sequence

Ring 1	1	2	3	4	-	-	-	-	-	-	-	-	-	-	-	-
Ring 2	5	6	-	-	-	-	-	-	-	-	-	-	-	-	-	-
Ring 3	-	-	-	-	-	-	-	-	-	-	-	-	-	-	-	-
Ring 4	-	-	-	-	-	-	-	-	-	-	-	-	-	-	-	-

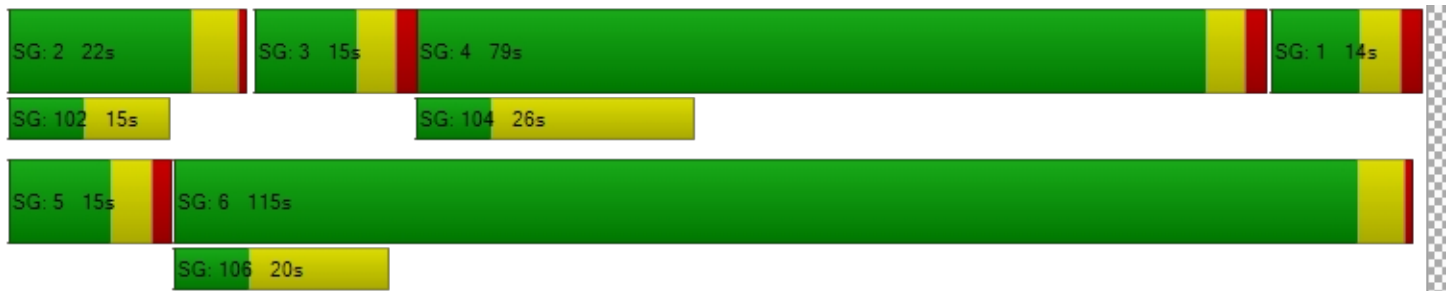

**Intersection Level Of Service Report
Intersection 6: Fiji and Lincoln**

Control Type: Signalized
 Analysis Method: HCM 6th Edition
 Analysis Period: 15 minutes

Delay (sec / veh): 106.6
 Level Of Service: F
 Volume to Capacity (v/c): 0.666

Intersection Setup

Name	Fiji Way			Fiji Way			Lincoln Avenue			Lincoln Avenue		
Approach	Northbound			Southbound			Eastbound			Westbound		
Lane Configuration	⇐⇐⇐			⇐⇐⇐			⇐⇐⇐⇐⇐			⇐⇐⇐⇐⇐		
Turning Movement	Left	Thru	Right	Left	Thru	Right	Left	Thru	Right	Left	Thru	Right
Lane Width [ft]	12.00	12.00	12.00	12.00	12.00	12.00	12.00	12.00	12.00	12.00	12.00	12.00
No. of Lanes in Entry Pocket	1	0	0	0	0	0	1	0	0	1	0	1
Entry Pocket Length [ft]	175.00	100.00	100.00	100.00	100.00	100.00	100.00	100.00	100.00	330.00	100.00	100.00
No. of Lanes in Exit Pocket	0	0	0	0	0	0	0	0	0	0	0	1
Exit Pocket Length [ft]	0.00	0.00	0.00	0.00	0.00	0.00	0.00	0.00	0.00	0.00	0.00	425.00
Speed [mph]	30.00			30.00			30.00			30.00		
Grade [%]	0.00			0.00			0.00			0.00		
Curb Present	No			No			No			No		
Crosswalk	Yes			Yes			Yes			Yes		

Volumes

Name	Fiji Way			Fiji Way			Lincoln Avenue			Lincoln Avenue		
Base Volume Input [veh/h]	114	24	556	28	8	13	26	1207	77	376	860	24
Base Volume Adjustment Factor	1.0000	1.0000	1.0000	1.0000	1.0000	1.0000	1.0000	1.0000	1.0000	1.0000	1.0000	1.0000
Heavy Vehicles Percentage [%]	2.00	2.00	2.00	2.00	2.00	2.00	2.00	2.00	2.00	2.00	2.00	2.00
Growth Factor	1.0000	1.0000	1.0000	1.0000	1.0000	1.0000	1.0000	1.0000	1.0000	1.0000	1.0000	1.0000
In-Process Volume [veh/h]	0	0	0	0	0	0	0	0	0	0	0	0
Site-Generated Trips [veh/h]	0	0	0	0	0	0	0	17	0	0	2	0
Diverted Trips [veh/h]	0	0	0	0	0	0	0	0	0	0	0	0
Pass-by Trips [veh/h]	0	0	0	0	0	0	0	0	0	0	0	0
Existing Site Adjustment Volume [veh/h]	0	0	0	0	0	0	0	0	0	0	0	0
Other Volume [veh/h]	0	0	0	0	0	0	0	0	0	0	0	0
Right Turn on Red Volume [veh/h]	0	0	0	0	0	0	0	0	0	0	0	0
Total Hourly Volume [veh/h]	114	24	556	28	8	13	26	1224	77	376	862	24
Peak Hour Factor	0.9200	0.9200	0.9200	0.9200	0.9200	0.9200	0.9200	0.9200	0.9200	0.9200	0.9200	0.9200
Other Adjustment Factor	1.0000	1.0000	1.0000	1.0000	1.0000	1.0000	1.0000	1.0000	1.0000	1.0000	1.0000	1.0000
Total 15-Minute Volume [veh/h]	31	7	151	8	2	4	7	333	21	102	234	7
Total Analysis Volume [veh/h]	124	26	604	30	9	14	28	1330	84	409	937	26
Presence of On-Street Parking	No		No	No		No	No		No	No		No
On-Street Parking Maneuver Rate [/h]	0	0	0	0	0	0	0	0	0	0	0	0
Local Bus Stopping Rate [/h]	0	0	0	0	0	0	0	0	0	0	0	0
v_do, Outbound Pedestrian Volume crossing major street		17			1			17			18	
v_di, Inbound Pedestrian Volume crossing major street		18			17			1			17	
v_co, Outbound Pedestrian Volume crossing minor street		3			1			3			0	
v_ci, Inbound Pedestrian Volume crossing minor street		3			0			3			1	
v_ab, Corner Pedestrian Volume [ped/h]		0			0			0			0	
Bicycle Volume [bicycles/h]		6			1			0			0	

Intersection Settings

Located in CBD	No
Signal Coordination Group	-
Cycle Length [s]	130
Coordination Type	Time of Day Pattern Coordinated
Actuation Type	Semi-actuated
Offset [s]	120.0
Offset Reference	Lead Green - Beginning of First Green
Permissive Mode	MultiBand
Lost time [s]	0.00

Phasing & Timing

Control Type	Permis	Permis	Permis	Permis	Permis	Permis	Protect	Permis	Permis	Protect	Permis	Permis
Signal Group	0	4	0	0	8	0	1	2	0	5	6	0
Auxiliary Signal Groups												
Lead / Lag	-	-	-	-	-	-	Lead	-	-	Lead	-	-
Minimum Green [s]	0	9	0	0	9	0	10	10	0	10	10	0
Maximum Green [s]	0	30	0	0	30	0	20	40	0	30	40	0
Amber [s]	0.0	4.1	0.0	0.0	4.1	0.0	3.9	4.8	0.0	4.3	4.8	0.0
All red [s]	0.0	2.2	0.0	0.0	2.2	0.0	1.9	0.8	0.0	2.0	0.8	0.0
Split [s]	0	84	0	0	79	0	16	30	0	18	33	0
Vehicle Extension [s]	0.0	1.0	0.0	0.0	3.0	0.0	1.0	4.2	0.0	1.0	4.5	0.0
Walk [s]	0	0	0	0	7	0	0	7	0	0	7	0
Pedestrian Clearance [s]	0	0	0	0	20	0	0	9	0	0	13	0
Delayed Vehicle Green [s]	0.0	0.0	0.0	0.0	0.0	0.0	0.0	0.0	0.0	0.0	0.0	0.0
Rest In Walk		No			No			No			No	
I1, Start-Up Lost Time [s]	0.0	2.0	0.0	0.0	2.0	0.0	2.0	2.0	0.0	2.0	2.0	0.0
I2, Clearance Lost Time [s]	0.0	4.3	0.0	0.0	4.3	0.0	3.8	3.6	0.0	4.3	3.6	0.0
Minimum Recall		No			No		No	Yes		No	Yes	
Maximum Recall		No			No		No	No		No	No	
Pedestrian Recall		No			No		No	No		No	No	
Detector Location [ft]	0.0	0.0	0.0	0.0	0.0	0.0	0.0	0.0	0.0	0.0	0.0	0.0
Detector Length [ft]	0.0	0.0	0.0	0.0	0.0	0.0	0.0	0.0	0.0	0.0	0.0	0.0
I, Upstream Filtering Factor	1.00	1.00	1.00	1.00	1.00	1.00	1.00	1.00	1.00	1.00	1.00	1.00

Exclusive Pedestrian Phase

Pedestrian Signal Group	0
Pedestrian Walk [s]	0
Pedestrian Clearance [s]	0

Lane Group Calculations

Lane Group	L	C	R	C	C	L	C	C	L	C	R
C, Cycle Length [s]	130	130	130	130	130	130	130	130	130	130	130
L, Total Lost Time per Cycle [s]	6.30	6.30	6.30	6.30	6.30	5.80	5.60	5.60	6.30	5.60	5.60
l1_p, Permitted Start-Up Lost Time [s]	2.00	0.00	0.00	2.00	0.00	0.00	0.00	0.00	0.00	0.00	0.00
l2, Clearance Lost Time [s]	4.30	4.30	4.30	4.30	4.30	3.80	3.60	3.60	0.00	3.60	3.60
g_i, Effective Green Time [s]	30	30	30	24	24	6	38	38	12	38	38
g / C, Green / Cycle	0.23	0.23	0.23	0.19	0.19	0.05	0.29	0.29	0.10	0.29	0.29
(v / s)_i Volume / Saturation Flow Rate	0.21	0.01	0.39	0.03	0.02	0.02	0.26	0.26	0.14	0.26	0.02
s, saturation flow rate [veh/h]	585	1870	1561	1191	1495	1781	3560	1811	2958	3560	1588
c, Capacity [veh/h]	0	434	363	276	277	87	1045	532	379	1032	460
d1, Uniform Delay [s]	0.00	38.86	49.64	46.64	43.81	59.72	44.04	44.06	59.72	44.50	33.33
k, delay calibration	0.32	0.04	0.50	0.11	0.11	0.04	0.17	0.36	0.04	0.19	0.19
l, Upstream Filtering Factor	1.00	1.00	1.00	1.00	1.00	1.00	1.00	1.00	1.00	1.00	1.00
d2, Incremental Delay [s]	0.00	0.02	311.67	0.17	0.13	0.78	4.51	15.79	39.81	5.63	0.09
d3, Initial Queue Delay [s]	0.00	0.00	0.00	0.00	0.00	0.00	0.00	0.00	0.00	0.00	0.00
Rp, platoon ratio	1.00	1.00	1.00	1.00	1.00	1.00	1.00	1.00	1.00	1.00	1.00
PF, progression factor	1.00	1.00	1.00	1.00	1.00	1.00	1.00	1.00	1.00	1.00	1.00

Lane Group Results

X, volume / capacity	10000.	0.06	1.67	0.11	0.08	0.32	0.90	0.90	1.08	0.91	0.06
d, Delay for Lane Group [s/veh]	0.00	38.88	361.31	46.81	43.94	60.49	48.54	59.85	99.53	50.12	33.42
Lane Group LOS	F	D	F	D	D	E	D	E	F	D	C
Critical Lane Group	No	No	Yes	No	No	Yes	No	Yes	No	No	No
50th-Percentile Queue Length [veh/ln]	0.00	0.66	43.07	0.85	0.63	0.91	15.04	16.99	8.44	15.28	0.61
50th-Percentile Queue Length [ft/ln]	0.00	16.46	1076.6	21.33	15.75	22.84	375.88	424.73	211.07	381.93	15.32
95th-Percentile Queue Length [veh/ln]	0.00	1.18	67.04	1.54	1.13	1.64	21.39	23.75	13.59	21.69	1.10
95th-Percentile Queue Length [ft/ln]	0.00	29.62	1676.0	38.39	28.34	41.12	534.86	593.72	339.70	542.18	27.57

Movement, Approach, & Intersection Results

d_M, Delay for Movement [s/veh]	0.00	38.88	361.31	46.81	43.94	43.94	60.49	51.89	59.85	99.53	50.12	33.42
Movement LOS	A	D	F	D	D	D	E	D	E	F	D	C
d_A, Approach Delay [s/veh]	290.77			45.57			52.52			64.53		
Approach LOS	F			D			D			E		
d_I, Intersection Delay [s/veh]	106.58											
Intersection LOS	F											
Intersection V/C	0.666											

Other Modes

g_Walk,mi, Effective Walk Time [s]	11.0			11.0			11.0			77.7		
M_corner, Corner Circulation Area [ft ² /ped]	0.00			0.00			0.00			0.00		
M_CW, Crosswalk Circulation Area [ft ² /ped]	0.00			0.00			0.00			0.00		
d_p, Pedestrian Delay [s]	54.47			54.47			54.47			10.52		
I_p,int, Pedestrian LOS Score for Intersection	2.708			2.181			3.138			3.205		
Crosswalk LOS	B			B			C			C		
s_b, Saturation Flow Rate of the bicycle lane [bicycles/h]	2000			2000			2000			2000		
c_b, Capacity of the bicycle lane [bicycles/h]	1195			1118			375			422		
d_b, Bicycle Delay [s]	10.55			12.63			42.89			40.49		
I_b,int, Bicycle LOS Score for Intersection	2.804			1.603			2.353			2.692		
Bicycle LOS	C			A			B			B		

Sequence

Ring 1	1	2	-	4	-	-	-	-	-	-	-	-	-	-	-	-
Ring 2	5	6	-	8	-	-	-	-	-	-	-	-	-	-	-	-
Ring 3	-	-	-	-	-	-	-	-	-	-	-	-	-	-	-	-
Ring 4	-	-	-	-	-	-	-	-	-	-	-	-	-	-	-	-

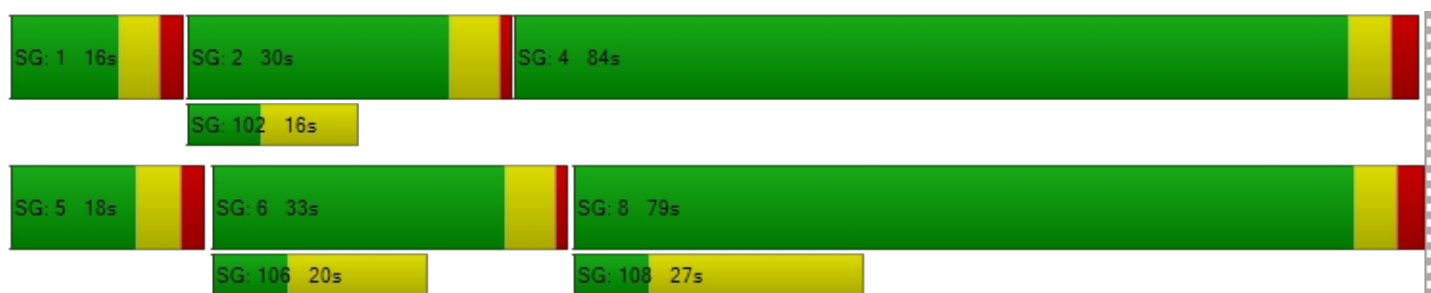

**Intersection Level Of Service Report
Intersection 7: Fiji and Admiralty**

Control Type:	Signalized	Delay (sec / veh):	6.2
Analysis Method:	HCM 6th Edition	Level Of Service:	A
Analysis Period:	15 minutes	Volume to Capacity (v/c):	0.330

Intersection Setup

Name	Admiralty Way		Fiji Way		Fiji Way	
Approach	Southbound		Eastbound		Westbound	
Lane Configuration	⇐⇐⇐		⇐		⇐	
Turning Movement	Left	Right	Left	Thru	Thru	Right
Lane Width [ft]	12.00	12.00	12.00	12.00	12.00	12.00
No. of Lanes in Entry Pocket	1	0	1	0	0	0
Entry Pocket Length [ft]	135.00	100.00	145.00	100.00	100.00	100.00
No. of Lanes in Exit Pocket	0	0	0	0	0	0
Exit Pocket Length [ft]	0.00	0.00	0.00	0.00	0.00	0.00
Speed [mph]	30.00		30.00		30.00	
Grade [%]	0.00		0.00		0.00	
Curb Present	No		No		No	
Crosswalk	Yes		Yes		Yes	

Volumes

Name	Admiralty Way		Fiji Way		Fiji Way	
Base Volume Input [veh/h]	260	56	46	207	427	339
Base Volume Adjustment Factor	1.0000	1.0000	1.0000	1.0000	1.0000	1.0000
Heavy Vehicles Percentage [%]	2.00	2.00	2.00	2.00	2.00	2.00
Growth Factor	1.0000	1.0000	1.0000	1.0000	1.0000	1.0000
In-Process Volume [veh/h]	0	0	0	0	0	0
Site-Generated Trips [veh/h]	0	0	0	0	0	0
Diverted Trips [veh/h]	0	0	0	0	0	0
Pass-by Trips [veh/h]	0	0	0	0	0	0
Existing Site Adjustment Volume [veh/h]	0	0	0	0	0	0
Other Volume [veh/h]	0	0	0	0	0	0
Right Turn on Red Volume [veh/h]	0	0	0	0	0	0
Total Hourly Volume [veh/h]	260	56	46	207	427	339
Peak Hour Factor	0.9200	0.9200	0.9200	0.9200	0.9200	0.9200
Other Adjustment Factor	1.0000	1.0000	1.0000	1.0000	1.0000	1.0000
Total 15-Minute Volume [veh/h]	71	15	13	56	116	92
Total Analysis Volume [veh/h]	283	61	50	225	464	368
Presence of On-Street Parking	No	No	No	No	No	No
On-Street Parking Maneuver Rate [/h]	0	0	0	0	0	0
Local Bus Stopping Rate [/h]	0	0	0	0	0	0
v_do, Outbound Pedestrian Volume crossing major street	0		0		0	
v_di, Inbound Pedestrian Volume crossing major street	0		0		0	
v_co, Outbound Pedestrian Volume crossing minor street	0		0		0	
v_ci, Inbound Pedestrian Volume crossing minor street	0		0		0	
v_ab, Corner Pedestrian Volume [ped/h]	0		0		0	
Bicycle Volume [bicycles/h]	4		0		0	

Intersection Settings

Located in CBD	No
Signal Coordination Group	-
Cycle Length [s]	90
Coordination Type	Free Running
Actuation Type	Fully actuated
Offset [s]	0.0
Offset Reference	Lead Green - Beginning of First Green
Permissive Mode	SingleBand
Lost time [s]	0.00

Phasing & Timing

Control Type	Split	Split	Permissive	Permissive	Permissive	Overlap
Signal Group	6	0	0	8	8	8
Auxiliary Signal Groups						6,8
Lead / Lag	Lead	-	-	-	-	-
Minimum Green [s]	5	0	0	5	5	5
Maximum Green [s]	30	0	0	30	30	30
Amber [s]	4.4	0.0	0.0	4.1	4.1	4.1
All red [s]	1.4	0.0	0.0	1.0	1.0	1.0
Split [s]	0	0	0	0	0	0
Vehicle Extension [s]	3.0	0.0	0.0	3.0	3.0	3.0
Walk [s]	0	0	0	10	10	10
Pedestrian Clearance [s]	0	0	0	20	20	20
Delayed Vehicle Green [s]	0.0	0.0	0.0	0.0	0.0	0.0
Rest In Walk	No			No	No	
I1, Start-Up Lost Time [s]	2.0	0.0	0.0	2.0	2.0	2.0
I2, Clearance Lost Time [s]	3.8	0.0	0.0	3.1	3.1	3.1
Minimum Recall	No			No	No	No
Maximum Recall	No			No	No	No
Pedestrian Recall	No			No	No	No
Detector Location [ft]	0.0	0.0	0.0	0.0	0.0	0.0
Detector Length [ft]	0.0	0.0	0.0	0.0	0.0	0.0
I, Upstream Filtering Factor	1.00	1.00	1.00	1.00	1.00	1.00

Exclusive Pedestrian Phase

Pedestrian Signal Group	0
Pedestrian Walk [s]	0
Pedestrian Clearance [s]	0

Lane Group Calculations

Lane Group	L	R	L	C	C	R
C, Cycle Length [s]	31	31	31	31	31	31
L, Total Lost Time per Cycle [s]	5.80	5.80	5.10	5.10	5.10	5.80
l1_p, Permitted Start-Up Lost Time [s]	0.00	0.00	2.00	0.00	0.00	0.00
l2, Clearance Lost Time [s]	3.80	3.80	3.10	3.10	3.10	0.00
g_i, Effective Green Time [s]	6	6	14	14	14	25
g / C, Green / Cycle	0.20	0.20	0.45	0.45	0.45	0.81
(v / s)_i Volume / Saturation Flow Rate	0.08	0.04	0.05	0.06	0.25	0.23
s, saturation flow rate [veh/h]	3459	1563	928	3560	1870	1589
c, Capacity [veh/h]	697	315	414	1594	837	1293
d1, Uniform Delay [s]	10.79	10.30	10.61	5.06	6.31	0.70
k, delay calibration	0.11	0.11	0.11	0.11	0.11	0.11
l, Upstream Filtering Factor	1.00	1.00	1.00	1.00	1.00	1.00
d2, Incremental Delay [s]	0.38	0.30	0.13	0.04	0.58	0.12
d3, Initial Queue Delay [s]	0.00	0.00	0.00	0.00	0.00	0.00
Rp, platoon ratio	1.00	1.00	1.00	1.00	1.00	1.00
PF, progression factor	1.00	1.00	1.00	1.00	1.00	1.00

Lane Group Results

X, volume / capacity	0.41	0.19	0.12	0.14	0.55	0.28
d, Delay for Lane Group [s/veh]	11.17	10.60	10.74	5.10	6.88	0.82
Lane Group LOS	B	B	B	A	A	A
Critical Lane Group	Yes	No	No	No	Yes	No
50th-Percentile Queue Length [veh/ln]	0.66	0.28	0.23	0.24	1.30	0.04
50th-Percentile Queue Length [ft/ln]	16.47	7.05	5.73	5.89	32.46	1.07
95th-Percentile Queue Length [veh/ln]	1.19	0.51	0.41	0.42	2.34	0.08
95th-Percentile Queue Length [ft/ln]	29.64	12.68	10.32	10.60	58.43	1.93

Movement, Approach, & Intersection Results

d_M, Delay for Movement [s/veh]	11.17	10.60	10.74	5.10	6.88	0.82
Movement LOS	B	B	B	A	A	A
d_A, Approach Delay [s/veh]	11.07		6.13		4.20	
Approach LOS	B		A		A	
d_I, Intersection Delay [s/veh]	6.19					
Intersection LOS	A					
Intersection V/C	0.330					

Other Modes

g_Walk,mi, Effective Walk Time [s]	14.0	-5.8	-5.8
M_corner, Corner Circulation Area [ft ² /ped]	0.00	0.00	0.00
M_CW, Crosswalk Circulation Area [ft ² /ped]	0.00	0.00	0.00
d_p, Pedestrian Delay [s]	32.09	50.99	50.99
I_p,int, Pedestrian LOS Score for Intersection	2.516	2.471	2.473
Crosswalk LOS	B	B	B
s_b, Saturation Flow Rate of the bicycle lane [bicycles/h]	2000	2000	2000
c_b, Capacity of the bicycle lane [bicycles/h]	667	667	667
d_b, Bicycle Delay [s]	20.04	20.00	20.00
I_b,int, Bicycle LOS Score for Intersection	1.560	1.786	2.932
Bicycle LOS	A	A	C

Sequence

Ring 1	-	-	-	-	-	-	-	-	-	-	-	-	-	-	-	-
Ring 2	-	6	-	8	-	-	-	-	-	-	-	-	-	-	-	-
Ring 3	-	-	-	-	-	-	-	-	-	-	-	-	-	-	-	-
Ring 4	-	-	-	-	-	-	-	-	-	-	-	-	-	-	-	-

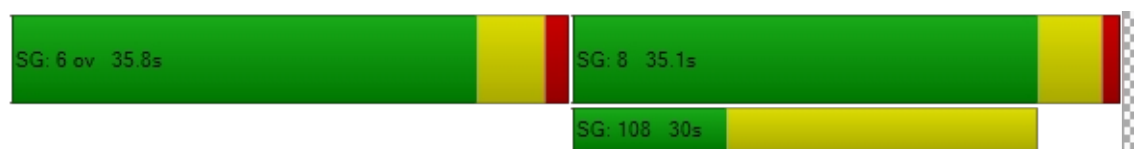

Intersection Level Of Service Report
Intersection 8: Fiji Way and Parking Access

Control Type:	Two-way stop	Delay (sec / veh):	0.0
Analysis Method:	HCM 6th Edition	Level Of Service:	A
Analysis Period:	15 minutes	Volume to Capacity (v/c):	0.006

Intersection Setup

Name	Boat Parking Access		Fiji Way (Towards Admiralty)		Fiji Way	
Approach	Southbound		Eastbound		Westbound	
Lane Configuration			↑↑		↑↑	
Turning Movement	Left	Right	Left	Thru	Thru	Right
Lane Width [ft]	12.00	12.00	12.00	12.00	12.00	12.00
No. of Lanes in Entry Pocket	0	0	0	0	0	0
Entry Pocket Length [ft]	100.00	100.00	100.00	100.00	100.00	100.00
No. of Lanes in Exit Pocket	0	0	0	0	0	0
Exit Pocket Length [ft]	0.00	0.00	0.00	0.00	0.00	0.00
Speed [mph]	30.00		30.00		30.00	
Grade [%]	0.00		0.00		0.00	
Crosswalk	Yes		Yes		Yes	

Volumes

Name	Boat Parking Access		Fiji Way (Towards Admiralty)		Fiji Way	
Base Volume Input [veh/h]	0	5	0	253	473	10
Base Volume Adjustment Factor	1.0000	1.0000	1.0000	1.0000	1.0000	1.0000
Heavy Vehicles Percentage [%]	2.00	2.00	2.00	2.00	2.00	2.00
Growth Factor	1.0000	1.0000	1.0000	1.0777	1.0777	1.0777
In-Process Volume [veh/h]	0	0	0	0	0	0
Site-Generated Trips [veh/h]	0	0	0	0	0	0
Diverted Trips [veh/h]	0	0	0	0	0	0
Pass-by Trips [veh/h]	0	0	0	0	0	0
Existing Site Adjustment Volume [veh/h]	0	0	0	0	0	0
Other Volume [veh/h]	0	0	0	0	0	0
Total Hourly Volume [veh/h]	0	5	0	273	510	11
Peak Hour Factor	0.9200	0.9200	0.9200	0.9200	0.9200	0.9200
Other Adjustment Factor	1.0000	1.0000	1.0000	1.0000	1.0000	1.0000
Total 15-Minute Volume [veh/h]	0	1	0	74	139	3
Total Analysis Volume [veh/h]	0	5	0	297	554	12
Pedestrian Volume [ped/h]	0		0		0	

Intersection Settings

Priority Scheme	Stop	Free	Free
Flared Lane			
Storage Area [veh]	0	0	0
Two-Stage Gap Acceptance			
Number of Storage Spaces in Median	0	0	0

Movement, Approach, & Intersection Results

V/C, Movement V/C Ratio	0.00	0.00	0.00	0.00	0.01	0.00
d_M, Delay for Movement [s/veh]	0.00	0.00	0.00	0.00	0.00	0.00
Movement LOS				A	A	A
95th-Percentile Queue Length [veh/ln]	0.00	0.00	0.00	0.00	0.00	0.00
95th-Percentile Queue Length [ft/ln]	0.00	0.00	0.00	0.00	0.00	0.00
d_A, Approach Delay [s/veh]	0.00		0.00		0.00	
Approach LOS	A		A		A	
d_I, Intersection Delay [s/veh]	0.00					
Intersection LOS	A					

Traffic Volume - Future Total Volume

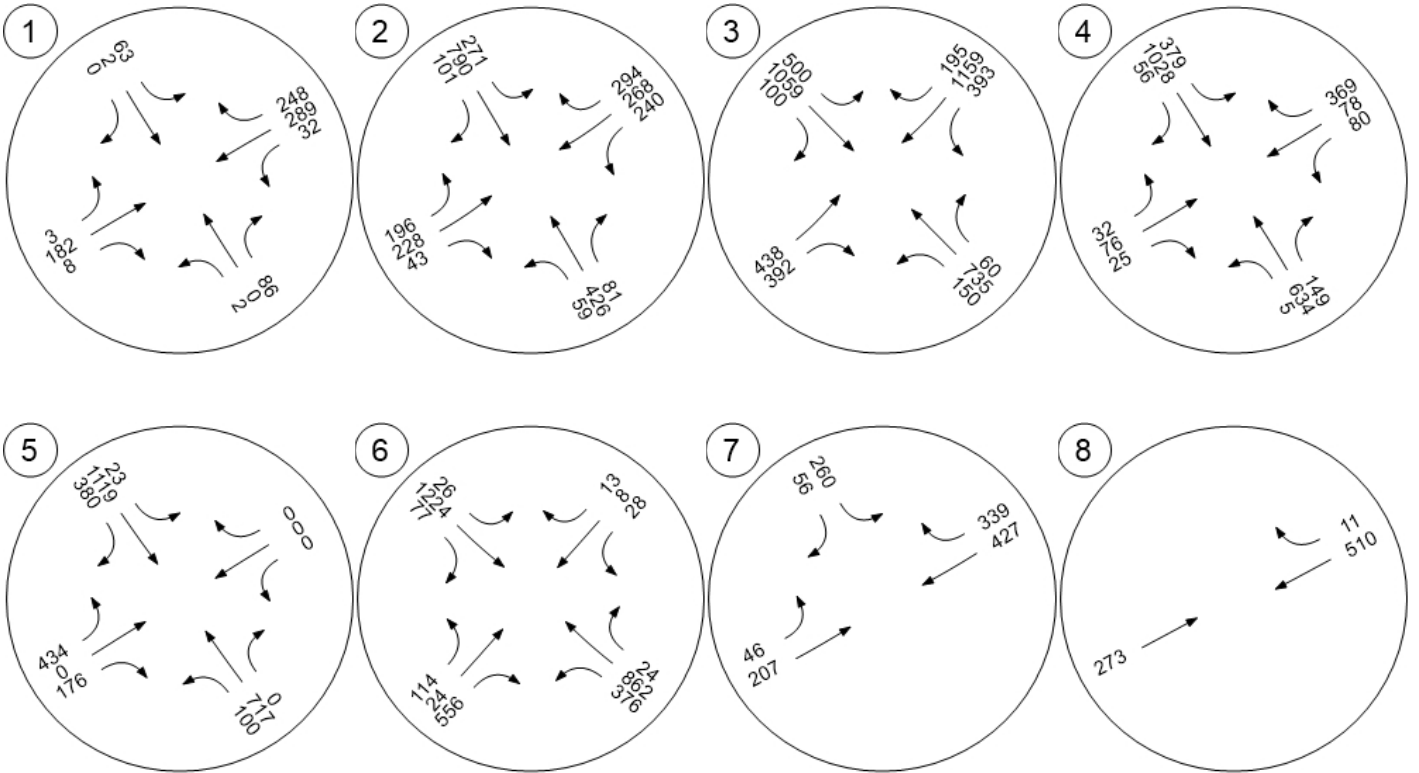

Appendix J Signal Warrant Analysis

Signal Warrants Report For Intersection 1: Mindanao Wy and TJ's E.Dr.

Warrants Summary

Warrant	Name	Met?
#1	Eight Hour Vehicular Volume	No
#2	Four Hour Vehicular Volume	No
#3	Peak Hour	No

Intersection Warrants Parameters

Major Approaches	E, W
Minor Approaches	S, N
Speed > 40mph	No
Population < 10,000	No
Warrant Factor	100%

Warrant Analysis Traffic Volumes

Hour	Major Streets		Minor Streets	
	E	W	S	N
1	233	18	8	2
2	224	17	8	2
3	219	17	8	2
4	186	14	6	2
5	177	14	6	2
6	158	12	5	1
7	147	11	5	1
8	140	11	5	1
9	112	9	4	1
10	105	8	4	1
11	105	8	4	1
12	100	8	3	1
13	91	7	3	1
14	84	6	3	1
15	84	6	3	1
16	82	6	3	1
17	47	4	2	0
18	26	2	1	0
19	23	2	1	0
20	9	1	0	0
21	7	1	0	0
22	7	1	0	0
23	5	0	0	0
24	5	0	0	0

Warrant Analysis by Hour

Hour	Major Lanes		Minor Lanes		Warrant 1 Condition A				Warrant 1 Condition B				Warrant 2	Warrant 3 Condition B
	Number	Volume	Number	Volume	100%	80%	70%	56%	100%	80%	70%	56%		
1	4	251	2	10	No	No	No	No	No	No	No	No	No	No
2	4	241	2	10	No	No	No	No	No	No	No	No	No	No
3	4	236	2	10	No	No	No	No	No	No	No	No	No	No
4	4	200	2	8	No	No	No	No	No	No	No	No	No	No
5	4	191	2	8	No	No	No	No	No	No	No	No	No	No
6	4	170	2	6	No	No	No	No	No	No	No	No	No	No
7	4	158	2	6	No	No	No	No	No	No	No	No	No	No
8	4	151	2	6	No	No	No	No	No	No	No	No	No	No
9	4	121	2	5	No	No	No	No	No	No	No	No	No	No
10	4	113	2	5	No	No	No	No	No	No	No	No	No	No
11	4	113	2	5	No	No	No	No	No	No	No	No	No	No
12	4	108	2	4	No	No	No	No	No	No	No	No	No	No
13	4	98	2	4	No	No	No	No	No	No	No	No	No	No
14	4	90	2	4	No	No	No	No	No	No	No	No	No	No
15	4	90	2	4	No	No	No	No	No	No	No	No	No	No
16	4	88	2	4	No	No	No	No	No	No	No	No	No	No
17	4	51	2	2	No	No	No	No	No	No	No	No	No	No
18	4	28	2	1	No	No	No	No	No	No	No	No	No	No
19	4	25	2	1	No	No	No	No	No	No	No	No	No	No
20	4	10	2	0	No	No	No	No	No	No	No	No	No	No
21	4	8	2	0	No	No	No	No	No	No	No	No	No	No
22	4	8	2	0	No	No	No	No	No	No	No	No	No	No
23	4	5	2	0	No	No	No	No	No	No	No	No	No	No
24	4	5	2	0	No	No	No	No	No	No	No	No	No	No
Hours Met					0	0	0	0	0	0	0	0	0	0

Warrant 3 Condition A

Orientation	S	N
Total Stopped Delay Per Vehicle on Minor Approach (s)	8.4	10
Number of Lanes on Minor Street Approach	1	1
VehicleHours of Stopped Delay on Minor Approach ([h]:mm)	0:01	0:00
Delay Condition Met	No	No
Volume on Minor Street Approach During Same Hour	8	2
High Minor Volume Condition Met	No	No
Total Entering Volume on All Approaches During Same Hour	261	261
Number of Approaches on Intersection	4	4
Total Volume Condition Met	No	No
Warrant Met for Approach	No	No
Warrant Met for Intersection	No	

Garakhalli Mohan, PE, TE, PTOE
Atkins North America, Inc.
7604 Technology Way, Suite 400
Denver, Colorado 80237

Tel: 303-221-7275
Fax: 303-221-7276
garakhalli.mohan@atkinsglobal.com

MEMO

TO: Los Angeles County Department of Beaches and Harbors

FROM	EMAIL	REF
Garakhalli Mohan	garakhalli.mohan@atkinsrealis.com	Environmental Plan RPPL2023006632--PRJ2023-004496
DATE	PHONE	CC
10 July 2024	n/a	

SUBJECT

New Marina Del Rey Parking Structure Traffic Analysis - Amended Traffic Impact Assessment

Los Angeles Department of Beaches and Harbors (DBH) proposes the construction of the New Marina del Rey (MdR) Parking Structure, a three-tier parking structure. A traffic impact assessment (TIA) was conducted to analyse the impact of travel demand from the construction of the New MdR Parking Structure on the surrounding roadway network. The analysis indicated that the parking structure would not have any impact on the surrounding roadway network. The analysis was documented in a TIA report titled “*Marina Del Rey Parking Structure Project Plan - Transportation Impact Analysis*” and submitted to DBH for review. The study report was approved in July 2024. This memo is provided as an addendum to the TIA to document that changes to the design do not change the conclusions of the TIA.

The proposed parking garage was originally designed to contain 513 parking spaces, which would have resulted in 372 net spaces added to this site. Subsequent to the TIA analysis, the project was downsized for cost considerations. The facility is now proposed to be a 96,413 sf, three-tier parking structure, with 282 parking spaces within a proposed footprint of approximately 36,000 sf. In addition, 57 parking spaces of exterior surface parking are proposed, for a combined total of 339 spaces; this would result in 198 net additional spaces at the site, instead of 372 net additional spaces. No boat launch spaces would be removed or added as part of the proposed project. The parking structure is projected to primarily serve parking demand in the Marina area, especially for special events in Burton Chace Park. The Project will serve as a mobility hub, providing a park-and-ride lot for users of the nearby transit facilities. It will also have a kiosk to provide transit information, including routes, fares, schedules, origin-to-destination travel times and car-pool possibilities.

Unlike other parking structures typically associated with residential or retail land uses, this project is replacing an existing, stand-alone, surface public parking lot that operates 24 hours a day. According to the TIA conducted for the project, the proposed project is not anticipated to generate a substantial number of new trips, and instead would attract existing trips and meet existing demand for special events by providing a convenient and identified location that would divert trips from surrounding local roadways. The parking structure is not anticipated to reach full capacity on a regular basis, outside of special events.

For normal daily operations, the surface parking lot and the parking structure will function as a single parking facility. In addition, there will be a new redesigned driveway from Mindanao Way on the west end of the parcel leading into the parking facility and adjacent Boat Launch facility to the south. These are shown in Figure 1. The parking structure would allow cars from both eastbound and westbound lanes of Mindanao Way to enter the structure. This entrance would allow for two vehicle queuing between the entrance of the parking facility and the barrier gates.

Vehicular access and circulation will have variations based on the various uses and to coordinate with the adjacent Boat Launch Facility. Some of the access and circulation takes place within the Boat Launch Facility and there is modification work within that facility as well as Fiji Way to the south. The proposed changes are shown in Figure 2. The facility vehicle access points and function will be as follows:

MEMO

Access #1 with Lane 1 & 2: Access to the New MdR Parking Structure will be moved to the existing Boat Launch Parking exit driveway on Mindanao Way, west of the structure and surface parking area. There shall be two lanes, one for entry and one for exit during normal operation. It will remain an exit for the boat launch vehicles during normal operations. It shall have the option of being both entries, both exits, or access closed off for special events. It shall have one gate arm per lane to access and one per lane to exit, one ticket dispenser per lane and one parking payment machine.

Access #2 with Lane 3. New to the existing Boat Launch Parking exit from Parcel 49R to Mindanao Way. It shall be used to block the exit from the existing Boat Launch Parking to Mindanao way in case of special events. It shall have two gate arms per lane and one parking payment machine.

Access #3. New access between the existing Boat Launch Parking area to the New MdR Parking Structure. There shall be two lanes, both for exiting during special events for vehicles to pass to Access #4 on Fiji Way. It shall have the access closed off for normal daily operation. It shall have two gate arms per lane, one ticket dispenser per lane and one parking payment machine per lane.

Access #4. Existing entrance to Boat Launch Parking with new parking control equipment to exit on Mindanao Way from the existing Boat Launch Parking. There are two lanes for Boat Launch Parking users to enter during normal operation. It shall have the option of being ticketed exit, open exit, or closed off for special events, for both the New MdR Parking Structure and the Boat Launch Parking during special events. It shall have one arm gate per lane, a ticket dispenser per lane, and one parking payment machine per lane.

Access #5. New with new parking control equipment to Fiji Way from the Boat Launch Parking. There are two lanes for Boat Launch Parking users to enter for normal operation. It shall have the option of being ticketed exit, open exit, or closed off for special events.

There will also be modifications to the center divider on Fiji Way to accommodate left turns from the Boat Launch Parking, which will include curb, gutter, pavement, landscape, and signage modifications. The proposed project would not affect traffic circulation on Mindanao Way or Fiji Way during normal operations.

The re-routed trips would not have an adverse impact on the operations of the study intersections. Changes in delay and queuing is minimal due to the trips associated with the proposed project, which would be fewer than what would have occurred with the previous design. Project trips at the main entrance to the parking structure are being shifted from intersection 1 to intersection 9 as referenced in the original TIA, which will not degrade the LOS to congested conditions.

The proposed parking structure will still connect to existing pedestrian and bike infrastructure through the provision of mobility hub features such as bike racks, bike storage, bike rental space, bike share station and direct/improved access to transit.

Signal warrant analysis indicates that the project access does not meet any signal warrants and functions with minimal queues for the horizon year volume scenario.

Special events such as 4th of July would likely see the proposed structure being fully occupied and existing special event management plans will be implemented (by DBH personnel) for this site with the access on Fiji Way being used to manage traffic on-site, and to control traffic at the nearby intersections. Special event access would be provided on Fiji Way as is shown in Figure 2.

MEMO

Figure 1: Site Circulation Plan

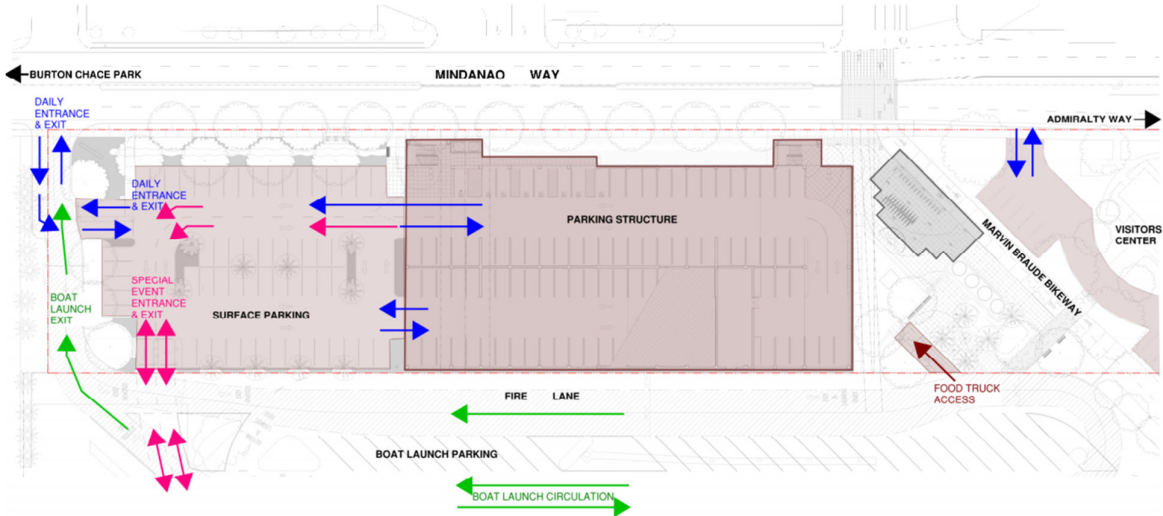

MEMO

Figure 2: Special Event Access

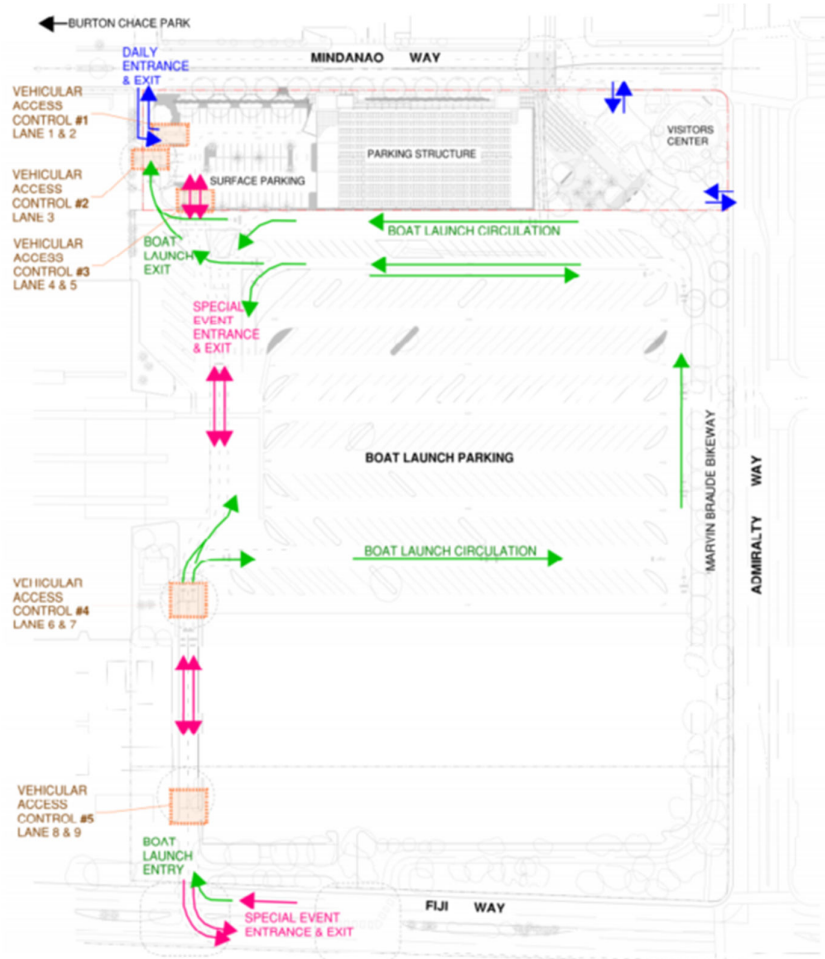

The revisions to the parking structure design have reduced the number of parking spaces to 339 stalls instead of the previously analyzed 513 parking spaces. This will result in a reduction of trips to the parking structure by 34% (245 net new parking stalls) as shown in Table 1. As a result, the newly proposed design is projected to have an insignificant impact on the roadway network. Figure 3 shows the old and new site trips. The latest proposed design would accommodate vehicular circulation on local streets like the original proposed structure. Bike and pedestrian access would also remain consistent with the previously proposed design. None of these modifications would result in any impact to the surrounding roadway network.

Table 1: Comparison of old and new future peak hour trips (AM and PM peak) associated with the parking structure

	No. of net new stalls	Peak hour trips
Old Parking Structure Design	372	77
New Parking Structure Design	245	51

MEMO

Figure 3: Old and New Project Only Trips

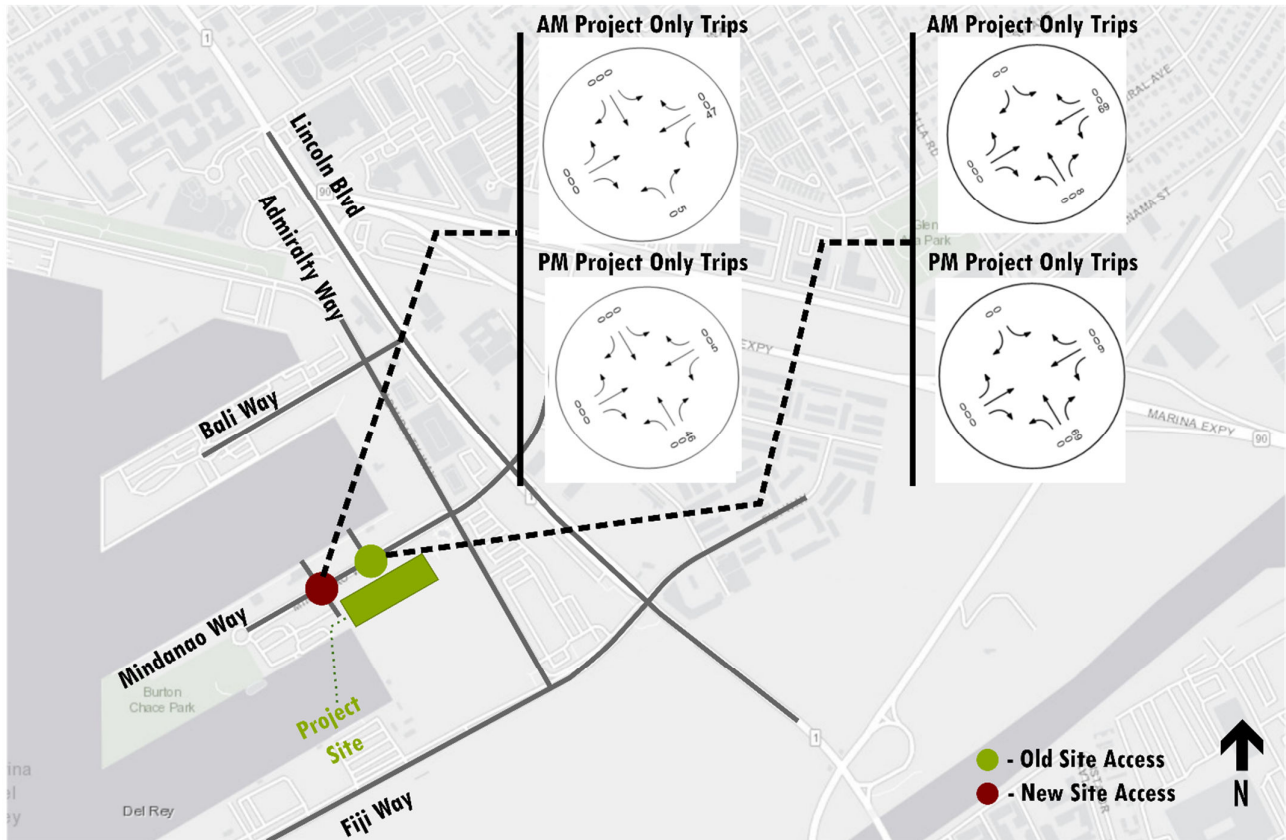

Findings and Recommendations

Results of the revised impact analysis for the proposed parking structure indicates the following:

The redesigned structure does not add new trips to the network. Instead, it induces additional pass-by trips and will serve overflow demand from surrounding office and retail trips.

The re-routed trips would not have an adverse impact on the operations of the study intersections. Changes in delay and queuing is minimal due to the trips associated with the proposed project, which would be fewer than what would have occurred with the previous design. Project trips at the main entrance to the parking structure are being shifted from intersection 1 to intersection 9 as referenced in the original TIA, which will not degrade the LOS to congested conditions.

The proposed parking structure will still connect to existing pedestrian and bike infrastructure through the provision of mobility hub features such as bike racks, bike storage, bike rental space, bike share station and direct/improved access to transit.

Signal warrant analysis indicates that the project access does not meet any signal warrants and functions with minimal queues for the horizon year volume scenario.

Special events such as 4th of July would likely see the proposed structure being fully occupied and existing special event management plans will be implemented (by DBH personnel) for this site with the access on Fiji Way being used to manage traffic on-site, and to control traffic at the nearby intersections. Special event access would be provided on Fiji Way as is shown in Figure 2.

Appendix B: Geotechnical Investigation

**GEOTECHNICAL INVESTIGATION
PROPOSED PARKING STRUCTURE
NEW MARINA DEL REY PARKING STRUCTURE
MARINA DEL REY, CALIFORNIA
PROJECT I.D. 0001812, PROJECT P96229HR**

Prepared for:
County of Los Angeles Department of Public Works
Project Management Division I
900 S. Fremont Avenue, 5th Floor
Alhambra, California 91803-1331

Prepared by:
Geotechnical Professionals Inc.
5736 Corporate Avenue
Cypress, California 90630
(714) 220-2211

August 4, 2022

County of Los Angeles Department of Public Works
Project Management Division I
900 S. Fremont Avenue, 5th Floor
Alhambra, California 91803-1331

Attention: Mr. Salim B. Sioufi, PE, CCM
Senior Project Manager

Subject: Report of Geotechnical Investigation
New Marina del Rey Parking Structure
Mindanao Way
Marina del Rey, California
Project ID 0001812, Project P96229HR
Contract PW-15556
GPI Project No. 3080.29I

Dear Mr. Sioufi:

Transmitted herewith is our report of geotechnical investigation for the subject project. The report presents the results of our evaluation of the subsurface conditions at the site and recommendations for design and construction.

We are providing this report in an electronic format. Further wet-signed originals of the report can be provided to the County upon request.

We appreciate the opportunity of offering our services on this project and look forward to seeing the project through its successful completion. Feel free to contact us if you have questions regarding our report or need further assistance.

Very truly yours,
Geotechnical Professionals Inc.



Patrick I.F. McGervey, P.E.
Project Engineer



Donald A. Cords G.E.
Principal

TABLE OF CONTENTS

	PAGE
1.0 INTRODUCTION	1
1.1 GENERAL	1
1.2 PROJECT DESCRIPTION	1
1.3 PURPOSE OF INVESTIGATION	1
2.0 SCOPE OF WORK	2
3.0 SITE CONDITIONS	3
3.1 SURFACE CONDITIONS	3
3.2 SUBSURFACE SOILS	3
3.3 GROUNDWATER AND CAVING	3
4.0 CONCLUSIONS AND RECOMMENDATIONS	4
4.1 GENERAL	4
4.2 SEISMIC CONSIDERATIONS	5
4.2.1 General	5
4.2.2 Strong Ground Motion Potential	5
4.2.3 Potential for Ground Rupture	5
4.2.4 Liquefaction	5
4.2.5 Lateral Spreading	6
4.3 MITIGATION OF SETTLEMENT	6
4.4 EARTHWORK	7
4.4.1 Clearing	7
4.4.2 Excavations	7
4.4.3 Subgrade Preparation	9
4.4.4 Material for Fill	9
4.4.5 Placement and Compaction of Fills	10
4.4.6 Shrinkage and Subsidence	10
4.4.7 Trench/Wall Backfill	10
4.4.8 Observation and Testing	10
4.5 FOUNDATIONS	11
4.5.1 General	11
4.5.2 APGD Piles	11
4.5.3 Conventional Spread Footings	13
4.4.4 Foundation Concrete	14
4.5.5 Footing Excavation Observation	14
4.6 RETAINING WALLS	14
4.7 BUILDING FLOOR SLABS	15
4.8 CORROSIVITY	15
4.9 DRAINAGE	15
4.10 STORMWATER INFILTRATION	16
4.11 EXTERIOR CONCRETE AND MASONRY FLATWORK	16
4.12 PAVED AREAS	16
5.0 LIMITATIONS	18
REFERENCES	
APPENDICES	
A EXPLORATORY CONE PENETRATION TESTS	
B EXPLORATOY BORINGS	
C LABORATORY TESTS	
D SITE-SPECIFIC RESPONSE SPECTRA	
E LIQUEFACITON ANALYSIS	

LIST OF FIGURES

FIGURE NO.

1	Site Location Map
2 & 3	Site Plan
4 to 7	Lateral Pile Analyses

APPENDIX A

A-1	Cone Penetrometer Diagram
A-2 & A-6	Cone Penetration Test Results
Table A-1	Seismic Shear Wave Measurements

APPENDIX B

B-1 to B-3	Logs of Borings
------------	-----------------

APPENDIX C

C-1	Atterberg Limit Test Results
C-2 & C-3	Direct Shear Test Results
C-4 to C-6	Consolidation Test Results
Table 1	Corrosivity Test Results

APPENDIX D

Table D-1	Risk Targeted Site-Specific Response Spectra Worksheet
D-1	Site-Specific Probabilistic Response Spectra @ 5% Damping
D-2	Site-Specific Deterministic Response Spectra
D-3	Site-Specific MCER and Design Response Spectra

APPENDIX E

E-1	Liquefaction Analysis
-----	-----------------------

1.0 INTRODUCTION

1.1 GENERAL

This report presents the results of the geotechnical investigation performed by Geotechnical Professionals Inc. (GPI) for the New Marina del Rey Parking Structure project adjacent to Burton Chace Park in Marina del Rey, California. The geographical site location is shown on the Site Location Map, Figure 1.

1.2 PROJECT DESCRIPTION

We understand that the proposed development will consist of a 3-story parking structure (2 elevated decks) in the existing parking lot to the north of the boat launch parking on Mindanao Way just east of Burton Chace Park. The parking structure will cover a footprint of approximately 63,000 square feet. The project will be located at-grade with no subterranean levels. The proposed site layout is shown on the Site Plan, Figure 2.

Structural details are not available at the time of this report. However, based on our experience with similar types of parking structures with 2 elevated decks, we have assumed that the maximum column loads for the structure will be on the order of 250 to 350 kips.

Grading plans are not available at the time of this report, but we anticipate the proposed grades to be within one foot of the existing grades.

The recommendations are based upon the above structural and grading information. We should be notified if the actual loads and/or grades change during the project design to either confirm or modify our recommendations. When the project structural and grading plans become available, we should be provided with copies for review and comment.

1.3 PURPOSE OF INVESTIGATION

The primary purpose of this investigation and report is to provide an evaluation of the existing geotechnical conditions at the site as they relate to the design and construction of the proposed development. More specifically, this investigation was aimed at providing geotechnical recommendations for planning earthwork, and design of foundations, and flatwork.

2.0 SCOPE OF WORK

Our scope of work for this investigation consisted of review of existing geotechnical data, field exploration, laboratory testing, engineering analysis, and the preparation of this report.

The field exploration program consisted of five cone penetration tests, and three exploratory borings. The CPTs were advanced to depths ranging from approximately 30 to 46 feet below existing grades where they refused on very dense sands. The hollow stem auger borings were drilled to depths of 41 to 61½ feet below existing grades. A description of field procedures and logs of the explorations are presented in the attached Appendices A and B. The approximate locations of the explorations are shown on the Site Plans, Figures 2 and 3.

Laboratory soil tests were performed on selected representative samples as an aid in soil classification and to evaluate the engineering properties of the soils. The geotechnical laboratory testing program included determinations of moisture content and dry density, grain size distribution, Atterberg limit, compressibility (consolidation), shear strength (direct shear), expansion index, and corrosion. Laboratory testing procedures and results are summarized in Appendix C.

Soil corrosivity testing was performed by HDR under subcontract to GPI. Their test results are presented in Appendix C.

We performed a detailed seismic evaluation for the project, including ground motion hazard analysis in accordance with ASCE 7-16. Details of our analysis are presented in Appendix D.

Engineering evaluations were performed provide geotechnical and foundation recommendations. The results of our evaluations are presented in the remainder of this report.

3.0 SITE CONDITIONS

3.1 SURFACE CONDITIONS

The site is located on the southeast side of Mindanao Way within the Marina Parking Lot #4. The site is bounded to the northeast by the Marvin Braude bike path adjacent to the Marina del Rey visitor's center, southeast by a boat launch parking, southwest by a parking lot adjacent to the marina and Chace Park, and north by Mindanao Way adjacent to a grocery store and parking lot.

Based on historical images (historicaerials.com), and geologic maps of the area, the site appears to have been developed to its current use as a parking lot between the years 1985 and 1991. The site was originally shallow lagoon or marsh areas of the Ballona Lagoon. The U.S. Army Corps of Engineers constructed the marina in the late 1950's and early 1960's.

The site is relatively flat with slopes for drainage of sidewalks and parking and a gentle slope upwards to the northeast. Existing ground surface elevations range from about +12 to 17 feet.

3.2 SUBSURFACE SOILS

Our field investigation disclosed a subsurface profile consisting of undocumented fills overlying natural soils. Detailed descriptions of the subsurface conditions encountered in our explorations are provided in Appendix A and B. A summary of the subsurface conditions is provided below.

We encountered undocumented fills to approximately 2½ to 10 feet below existing grades in the explorations. The fills consisted of predominately medium dense to dense silty sands with trace amounts of gravel. The fills were placed over the natural soils in the lagoon during the development of the marina. Documentation regarding the placement and compaction of the fill was not provided. The natural soils consist of predominately soft to firm clays to a depth of approximately 25 to 28 feet. Below about 25 to 28 feet we encountered very dense sands to the depths explored.

The moisture contents of the upper fill soils were generally moist to very moist, with moistures ranging from 8 to 14 percent. The underlying natural soils were generally wet. The natural clayey soils encountered in our explorations have low to moderate strength and are highly compressible. The underlying natural sands encountered at depth have high strength and low compressibility characteristics. Expansion index testing on a representative sample indicates the upper fill soils have a very low potential for expansion (E.I.=10).

3.3 GROUNDWATER AND CAVING

Groundwater was encountered at a depth of approximately 10 feet below existing grades in our explorations. The historical high groundwater has been determined to be 5 feet deep by the State of California.

Due to the method of drilling, the potential for caving was very difficult to determine. The soft, wet clay soils encountered in our explorations are expected to have a high potential for caving. Caving should also be anticipated in the sandy fills near the groundwater level.

4.0 CONCLUSIONS AND RECOMMENDATIONS

4.1 GENERAL

Based on the results of our investigation, it is our opinion that from a geotechnical engineering viewpoint it is feasible to develop the site as proposed.

Furthermore, in accordance with the County of Los Angeles Statement 111, it is our opinion that the project will be safe for its intended use against hazard from landslide, settlement, or slippage and the project will not have adverse effect on the stability of the site or adjoining properties.

The proposed parking structure can be supported on drilled pile foundations following the mitigation of the geotechnical constraints discussed below. The most significant geotechnical issues that will affect the design and construction of the proposed structures are as follows:

- The natural clays encountered at the site are highly compressible. The placement of new fill or structural loads will cause significant long-term settlement.
- Conventional spread footings will likely induce several inches of settlement of the clays. Furthermore, the spread footings cannot be supported on the undocumented fills at the site. Therefore, we recommend that the parking structure be supported on pile foundations penetrating the soft upper clays and bearing in the underlying dense sandy soils.
- Overexcavation of the undocumented fills extending to groundwater level is not economically feasible. A structural floor slab supported on piles will be required to mitigate potential settlements from the undocumented fills and upper compressible clay soil.
- The silty sands encountered between depths of 5 to 10 feet exhibit a potential for liquefaction. Should liquefaction of these layers occur, the estimated magnitude of induced settlement would be on the order of ½ inch. The pile supported foundations and floor slabs will mitigate the adverse impacts of the potential liquefaction settlement.
- Raising grades will induce long term areal settlement. For each foot of fill placed above the existing grades, we estimate long-term settlement of the ground surface of approximately ¾-inch. Earth filled ramps within the parking structure, if utilized, should be monitored for settlement. The concrete slab above the ramp fill and backfill directly against ramp walls should not be placed until the settlement has substantially completed.
- Corrosivity testing indicated the soils are considered severely corrosive to buried ferrous metals. Should the use of buried metal pipes be proposed, a corrosion engineer, such as HDR, should be consulted.

Our recommendations related to the geotechnical aspects of the development of the site are presented in the subsequent sections of this report.

4.2 SEISMIC CONSIDERATIONS

4.2.1 General

We assume the seismic design of the proposed development will be in accordance with the 2022 California building Code (CBC). For the 2022 CBC, a Soil Class D may be used. In accordance with the requirements of the 2022 CBC and ASCE 7-16 the design spectral accelerations for the site should be determined based on a site-specific ground motion study. The details of our site-specific ground motion study are provided in Appendix D.

The Project Structural Engineer should determine the actual method of seismic design.

4.2.2 Strong Ground Motion Potential

Based on published information (geohazards.usgs.gov), the most significant fault in the proximity of the site is the Compton Fault, which is located about 6 miles from the site.

During the life of the project, the site will likely be subject to strong ground motions due to earthquakes on nearby faults. Based on the OSHPD/SEOC website (<https://seismicmaps.org/>), we computed that the site could be subjected to a peak ground acceleration (PGA_M) of 0.87g for a mean magnitude 6.8 earthquake. This acceleration has been computed using the mapped Maximum Considered Geometric Mean peak ground acceleration from the ASCE 7-16 (for 2022 CBC) and a site coefficient (F_{PGA}) based on Site Class. The predominant earthquake magnitude was determined using a 2-percent probability of exceedance in a 50-year period, or an average return period of 2,475 years. The structural design will need to incorporate measures to mitigate the effects of strong ground motion.

4.2.3 Potential for Ground Rupture

There are no known active faults crossing or projecting through the site. The site is not located in an Alquist-Priolo Earthquake Fault Zone. Therefore, ground rupture at this site due to faulting is considered unlikely.

4.2.4 Liquefaction and Seismic Settlement

The site is located within a zone identified as having a potential for liquefaction by the State in accordance with the Seismic Hazards Mapping Act as shown in the Venice Quadrangle (Department of Conservation, 1997).

A significant portion of the soils encountered in our CPT's and borings are cohesive. The clays do not exhibit a potential for liquefaction based on criteria presented in the County Guidelines (Plasticity Index less than 12 and moisture content greater than 85 percent of the liquid limit).

We evaluated the potential for liquefaction using the methods provided in Boulanger and Idriss, 2014 and modifications provided in Special Publication 117A. We used a factor of safety (FS) of 1.3 in the quantitative liquefaction evaluation. We used the historical high groundwater level of 5 feet in our analysis, as required by the Building Code. Based on our evaluation of the CPT data using computer software CLIQ (GeoLogismiki, 2007), layers of sandy silts and silty sands, occurring at depths between approximately 5 to 10 feet exhibit a

potential for liquefaction. We estimate the magnitude of liquefaction induced settlement to be up to $\frac{3}{4}$ inches with differential settlement due to liquefaction across 30 feet could be on the order of $\frac{3}{8}$ inch.

Seismic ground subsidence, not related to liquefaction, occurs when loose, granular soils above the groundwater are densified during strong earthquake shaking. We do not anticipate seismic ground subsidence will significantly impact the project.

Details of our seismic induced settlement analysis are presented in Appendix E.

4.2.5 Lateral Spreading

A potential result of soil liquefaction at the site is lateral spreading. Lateral spreading is the differential movement of the ground surface due to open face excavations. The concrete lined marina to the north and southwest of the site are considered open faced excavations. The project site is relatively flat with an estimated ground slope of about one percent towards the southwest.

We evaluated the potential for lateral spreading towards the seawalls and the subsurface slope in the marina. Lateral displacement was determined using the calculated Lateral Displacement Index (LDI) as described by Zhang et. al. (Zhang 2004) and correcting for the site geometry. We calculated a lateral displacement of up to 5 inches.

4.3 MITIGATION OF SETTLEMENT

The site soil profile included highly compressible clays in the upper 28 feet. The placement of structural loads will cause significant long-term settlement of these materials. Surface loads due to buildings will cause settlement of the compressible layers within the influence of the loads. Additionally, a design level earthquake may cause liquefaction and dynamic settlement of a portion of these soils. We estimate total settlements of shallow spread foundations would be on the order of $3\frac{1}{2}$ inches (after overexcavations to remove fills to a depth of 10 feet below existing grades) which is beyond the allowable settlement of shallow foundations.

The potential building settlement under both static and earthquake loads could be mitigated by pile foundations. The pile foundations could consist of conventional driven piles or proprietary piles (such as APGD). The pile foundations would mitigate the static and dynamic settlement by extending below the liquefiable soils into a dense sand bearing material. The pile designs will need to account for the possible down drag forces due to dynamic settlement above the liquefiable soils. Piles will need to extend to approximate depths of at least 35 feet below existing grades to derive their support by friction and end bearing. Recommendations for pile foundations are provided in the remainder of this report.

We reviewed placing the multi-story parking structure on a mat foundation as an alternative to pile foundations. Mats can typically tolerate much greater total and differential settlements than conventional shallow foundations. A mat reduces the net load on the underlying soils by distributing the relatively high column loads over a larger area. We would anticipate static settlement of a mat foundation to be up to 4 inches with an additional seismic settlement due to liquefaction on the order of $\frac{3}{4}$ inches which combined is beyond the allowable settlement of a mat foundation.

We also reviewed ground modification methods to control settlements of the parking structure that are typically used in Southern California such as rammed aggregate piers (Geopiers), vibro-replacement (stone columns) and deep soil mixing (soil-cement columns). We do not recommend the aforementioned ground improvement methods due to either their limitations in depth of installation, their inability to densify surrounding soils, their inability to mitigate dynamic settlement or the ineffective nature in mitigating soft, highly plastic clays.

Earth filled ramps within the parking structure, if utilized, should be monitored for settlement. The concrete slab above the ramp fill and backfill directly against ramp walls should not be placed until the settlement has substantially completed (estimated between 6 and 9 months).

4.4 EARTHWORK

The earthwork anticipated at the project site will consist of clearing, overexcavation of fills disturbed by demolition activities, subgrade preparation, and placement and compaction of fill.

4.4.1 Clearing

Prior to grading, the areas to be developed should be stripped of vegetation, pavements, foundations, and cleared of all debris. Buried obstructions, such as utilities and tree roots, should be removed.

Although none were encountered, cesspools or septic systems exposed during construction should be removed in their entirety. The resulting excavation should be backfilled as recommended in the "Subgrade Preparation" and "Placement and Compaction of Fill" sections of this report. As an alternative, cesspools can be backfilled with a lean sand-cement slurry. Deleterious materials generated during the clearing operations should be removed from the site. At the conclusion of the clearing operations, a representative of the GPI should observe and accept the site prior to further grading.

4.4.2 Excavations

Excavations at this site will include removal of unsuitable soils, foundation excavations and trenching for new utility lines.

Parking Structure

Within the parking structure building footprint, overexcavation of the existing undocumented fills and upper compressible soils will not be required since the structure will be supported on pile foundations and a structural floor slab.

Minor Structures and Pavements

Prior to placement of fills or construction of lightly loaded structures supported on shallow footings such as site walls or trash enclosures, removals should extend to a depth of at least 3 feet below existing grade or 2 feet below the base of the foundation, whichever is deeper.

Within the drive areas and entering the parking structure, removals below proposed subgrade are not required unless disturbed or highly compressible soils are encountered.

The actual depths of removals should be determined in the field during grading by GPI. The soils exposed at the base of the overexcavation should be processed in place as described in the “Subgrade Preparation” section of this report.

Excavation of the soil at the site should be readily achieved using conventional methods. The contractor should determine the best method for removal based on the subsurface conditions outlined herein.

The Project Surveyor should accurately stake the corners of the areas to be overexcavated in the field. Where space is available, the base of the excavations should extend laterally a minimum distance equal to the depth of overexcavation/compaction below finish grade (i.e., a 1:1 projection below the top outside edge of footings).

Existing Utilities

Where not removed by the excavations, existing utility trench backfill should be removed and replaced as properly compacted fill within the footprint of lightly loaded structures supported on spread footings. The limits of removal should be confirmed in the field. We recommend known utilities be shown on the grading plan.

Caving Potential and Cuts

The upper soils at the site are expected to have a moderate to high caving potential for sands and clays, respectively, when exposed in open cuts. We recommend the following maximum slope inclinations for temporary excavations:

Excavation Height (ft)	Slope (h:v)	
	Sands	Clays
<4	Vertical	Vertical
<8	$\frac{3}{4}$:1	1.5:1
<15	1:1	2:1

If cuts greater than 15 feet are planned, we should be contacted to provide further recommendations. The allowable slope inclinations are measured from the toe to the top of the cut. Even at these inclinations, some raveling should be anticipated. The exposed slope face should be kept moist (but not saturated) during construction to reduce local sloughing. Surcharge loads should not be permitted within a horizontal distance equal to the height of cut from the top of the excavation or 5 feet from the top of the slopes, whichever is greater, unless the cut is properly shored. Excavations that extend below an imaginary plane inclined at 45 degrees below the edge of adjacent existing site facilities should be properly shored to maintain support of adjacent elements. Excavations and shoring systems should meet the minimum requirements given in the State of California Occupational Safety and Health Standards.

Slot Cuts

Although not anticipated, deeper removals along property lines or adjacent to existing improvements will require shoring or slot cuts. Recommendations for shoring are provided in the “Retaining Structures” section of the report. Removals that will undermine existing adjacent pavements or hardscape may utilize “ABC” slot cuts to depths not greater than 6

feet. Unsurcharged slot cuts up to 6 feet in height should not be wider than 5 feet and should be backfilled to finished grade prior to excavation of the adjacent four slots (two on each side of the excavated slot). We can provide slot widths for other slot heights if required. A test slot should be performed prior to production slots to confirm the stability of the planned cuts.

4.4.3 Subgrade Preparation

Prior to placing fills or construction of the proposed structures, the subgrade soils should be scarified to a depth of 8 inches, moisture-conditioned, and compacted to at least 90 percent of the maximum dry density (95 percent for sandy soils) in accordance with ASTM D1557. Subgrade processing at the base of removals should not be performed in areas with high moisture contents to reduce the potential for subgrade disturbance.

Stabilization of subgrade soils exposed at depths greater than 5 to 8 feet below existing grades may be required to facilitate the placement and compaction of fills. We suggest obtaining unit prices for stabilization of subgrades that are too soft and wet to allow for placement and compaction of overlying fills. Unit prices should be obtained for placement of heavy-duty geogrid, such as Tensar BX1100 or equivalent, and 12 to 18 inches of aggregate base.

4.4.4 Material for Fill

The surficial on-site soils are, in general, suitable for use as compacted fill except for the on-site clays that should not be used within the upper 12 inches below flatwork or as backfill behind retaining walls. The upper 12 inches of the backfill below the flatwork and backfill behind retaining walls should consist of non-expansive soils (imported or on-site).

Imported fill material should be predominately granular (containing between 10 and 40 percent fines - portion passing No. 200 sieve) and non-expansive (Expansion Index of 20 or less). The import should also exhibit a minimum R-value of 20, consistent with the existing near surface soils. GPI should be provided with a sample (at least 50 pounds) and notified of the location of soils proposed for import at least 72 hours in advance of importing. Each proposed import source should be sampled, tested and accepted for use prior to delivery of the soils to the site. Soils imported prior to acceptance by GPI may be rejected if not suitable.

The on-site inert demolition debris, such as concrete and asphalt, may be reused in the compacted fills provided approval is provided by the reviewing regulatory agency and the owner. The material should be crushed to the consistency of aggregate base and blended with the on-site or imported soils. Such material could also be used for stabilization of soft and wet areas expected in the planned overexcavations.

In backfill areas where mechanical compaction of soil backfill is impractical due to space constraints, sand-cement slurry may be substituted for compacted backfill. The slurry should contain one sack of cement per cubic yard and have a maximum slump of 5 inches. Within the building area, the slurry should contain at least two sacks of cement per cubic yard. When set, such a mix typically has the consistency of compacted soil.

If open-graded rock is used as backfill, the material should be placed in lifts and mechanically densified. Open-graded rock should be separated from the on-site soils by a suitable filter fabric (Mirafi 140N or equivalent).

4.4.5 Placement and Compaction of Fills

Fill soils should be placed in horizontal lifts, moisture-conditioned, and mechanically compacted to at least 90 percent (95 percent for sandy soils) of the maximum dry density in accordance with ASTM D-1557. The optimum lift thickness will depend on the compaction equipment used and can best be determined in the field. The following uncompacted lift thickness can be used as preliminary guidelines.

Plate Compactors	4-6 inches
Track Equipment, Small Vibratory or Static Rollers (5-ton±)	6-8 inches

The maximum lift thickness should not be greater than 12 inches.

The moisture content of the on-site materials should be between 1 to 3 percent over the optimum moisture content to readily achieve the required degree of compaction. The on-site soils are generally well above the optimum moisture content such that significant drying during grading will be required.

During backfill of excavations, the fill should be properly benched into the construction slopes as it is placed in lifts.

4.4.6 Shrinkage and Subsidence

Shrinkage is the loss of soil volume caused by compaction of fills to a higher density than before grading. Subsidence is the settlement of in-place subgrade soils caused by loads generated by large earthmoving equipment. For earthwork volume estimating purposes, an average shrinkage value of about 10 to 15 percent and subsidence of 0.1 feet may be assumed for the surficial soils. These values are estimates only and exclude losses due to removal of vegetation or debris. Actual shrinkage and subsidence will depend on the types of earthmoving equipment used and should be determined during grading.

4.4.7 Trench/Wall Backfill

Utility trench and wall backfill consisting of soil should be mechanically compacted in lifts. The on-site clayey soils should not be used in retaining wall backfill, if required for this project, and may be difficult to compact in trenches. Some drying of the on-site soils should be anticipated prior to backfill. Lift thickness should not exceed those values given in the "Compacted Fill" section of this report. A representative of GPI should observe and test trench and wall backfills as they are placed.

4.4.8 Observation and Testing

A representative of GPI should observe excavations, subgrade preparation, and fill placement activities. Sufficient in-place field density tests should be performed during fill placement and in-place compaction to evaluate the overall compaction of the soils. Soils that do not meet minimum compaction requirements should be reworked and tested prior to placement of additional fill.

4.5 FOUNDATIONS

4.5.1 General

The proposed parking structure may be supported on pile foundations to help mitigate excessive total and differential settlement. The piles derive their support from a combination of friction and end bearing in the dense to very dense sands at depth.

Either precast, prestressed, concrete drive piles or Auger Pressure Grouted (APG) piles are likely the most feasible to support the structure. Other proprietary pile alternatives may be considered for the project. The most suitable pile alternative will be based on the economies of each system, the anticipated column loads, and soil conditions.

Lightly loaded minor structures, such as retaining walls, site walls, and trash enclosures may be supported on shallow footings, provided the anticipated settlements (including both static and dynamic) are tolerable and the subsurface soils are prepared in accordance with the recommendations given in this report.

4.5.2 Piles

Piles derive their support from a combination of friction and end-bearing in the dense to very dense sands at depth.

APG piles are constructed by advancing a hollow-stem continuous-flight auger into the ground and pumping grout through the hollow shaft of the auger, producing shafts of grout in the soil. APG piles are more flexible than driven piles with respect to pile length and the potential need for pile cut-offs when refusal in very dense materials is encountered. Also, APG piles create significantly less noise and vibration during installation as compared to driven piles.

Piles are typically designed, built, and installed by specialty pile contractors. All aspects of the design, construction, and performance verification of such systems are the responsibility of the registered engineer designing the system. In addition, foundation design parameters, including allowable capacities and estimated settlements must be provided by the designer.

Axial Capacity

Based on our recent field explorations, we recommend using allowable pile capacities for piles end bearing into dense to very dense sands encountered at depths greater than 25 feet below existing grades.

The following preliminary estimates for axial and lateral design capacities are provided for information only to develop preliminary cost estimates for the structure.

Pile Diameter (in)	Pile Tip Below Existing Grade (ft)	Allowable Pile Capacity (kips)
16	35	150
	40	190
18	35	160
	40	260

The allowable pile capacities presented above includes a factor of safety of 2 after reduction of ultimate capacities due to minor downdrag caused by liquefaction between depths of 5 to 10 feet below existing grade. The allowable capacities account for an estimated downdrag force of 50 kips for 16-inch piles and 60 kips for 18-inch piles. Group action may be neglected provided the piles are spaced at least 3 pile diameters apart.

To resist uplift loads, the piles will derive their resistance from friction between the subsurface soils and the pile surface. Preliminary uplift capacity of the piles may be taken as 1/2 the downward capacities presented above.

Pile Settlement

Preliminary estimates of the total settlement of the columns supported by piles end bearing into the dense sands under a maximum total load of approximately 350 kips, is estimated to be less than 1/2-inch. Differential settlements between similarly loaded adjacent columns are expected to be less than 1/4-inch.

Lateral Capacity

We analyzed the lateral load response of both 16- and 18-inch diameter piles using LPILE, a finite difference computer program. The soil is modeled as a series of non-linear lateral springs, with lateral response defined by segmentally variable p-y curves. Pile deflection with load is assumed to follow a linear-elastic relationship. Therefore, the results of our analyses are valid up to the bending moment capacity of the pile. At higher loads, the deflections will be greater than those predicted by the computer model.

The lateral capacity of the piles will depend on the permissible deflection and on the degree of fixity at the top of the pile. The capacities have been determined for allowable lateral deflections of 1/4- and 3/8-inch and free and fixed head conditions at the top of the pile. The lateral capacities for the above-mentioned pile diameter are presented in the following table.

Preliminary Estimate of Lateral Capacity

PILE SIZE/ TYPE	LATERAL CAPACITY (kips) for 1/4-inch DEFLECTION	LATERAL CAPACITY (kips) for 3/8-inch DEFLECTION
16" Diameter– Free Head	8.4	10.8
16" Diameter– Fixed Head	19.2	25.5
18" Diameter – Free Head	10.2	13.2
18" Diameter – Fixed Head	23.3	30.5

In Figures 4 and 5, we present lateral deflection, bending moment, and shear diagrams for the piles and deflections presented above.

In addition, lateral resistance will be provided by passive resistance against grade beams and pile caps. Assuming that these elements are poured tight against the existing ground, an allowable passive soil resistance equal to an equivalent fluid pressure of 300 pounds per

cubic foot may be used. We recommend neglecting the upper 1 foot of the grade beams or pile caps when determining the available passive resistance to allow for future soil settlement.

Pile Load Tests

The capacities of the piles will be determined by the design/build contractor's Engineer and confirmed based upon pile load testing. We recommend that at least one pile be load tested.

The load testing prior to installation of production piles is used to establish installation criteria. Measurements of drilling torque and grout volume are recorded throughout the installation process. GPI should continuously observe the installation of piles for the load tests at the site. Upon evaluation of the pile load test results, GPI will either confirm the capacity or recommend a revised capacity based upon our independent evaluation.

Pile Installation

It is standard of practice for an independent inspector to observe the construction of a proprietary foundation system to confirm that the elements have been installed in accordance with the plans and specifications. To ascertain that piles are properly installed to sufficient depth to develop the required supporting capacities, it is imperative that a representative of GPI continuously observe the installation of the piles at the site.

We recommend that GPI review the final foundation plans and specifications to ascertain that the recommendations presented herein have been properly incorporated into the contract documents.

4.5.3 Conventional Spread Footings

Proposed lightly loaded minor structures may be supported on conventional spread footings. Based on the shear strength and elastic settlement characteristics of the recompacted on-site soils, a static allowable net bearing pressure of up to 2,500 pounds per square foot (psf) may be used for both continuous footings or isolated column footings. These bearing pressures are for dead-load-plus-live-loads, and may be increased one-third for short-term, transient, wind and seismic loading. The actual bearing pressure used may be less, and can be based on economics and structural loads to determine the minimum width and depth of footings as discussed below. The maximum edge pressures induced by eccentric loading or overturning moments should not be allowed to exceed these recommended values.

Minimum Footing Widths and Embedment

The following minimum footing widths and embedment are recommended for the corresponding allowable bearing pressure.

STATIC BEARING PRESSURE (psf)	MINIMUM FOOTING WIDTH (inches)	MINIMUM FOOTING* EMBEDMENT (inches)
2,500	24	18
2,000	18	18
1,500	15	12

*Refers to minimum depth below lowest adjacent grade.

A minimum footing width of 15 inches should be used even if the actual bearing pressure is less than 1,500 psf.

Estimated Settlements

Total static settlement of site walls and other minor structures is expected to be on the order of ½-inch. Maximum differential settlements are expected to be on the order of ¼-inch between similarly loaded adjacent footings or across a span of 40 feet.

The estimated static settlements should be included with the anticipated seismic settlement when evaluating the total settlement of the structures. The above estimates assume that the recommended earthwork will be performed and that the footings will be sized in accordance with our recommendations.

Lateral Load Resistance

Soil resistance to lateral loads will be provided by a combination of frictional resistance between the bottom of footings and underlying soils and by passive soil pressures acting against the embedded sides of the footings. For frictional resistance, a coefficient of friction of 0.30 may be used for design. In addition, an allowable lateral bearing pressure equal to an equivalent fluid weight of 300 pounds per cubic foot may be used, provided the footings are poured tight against compacted fill soils. These values may be used in combination without reduction.

4.5.4 Foundation Concrete

Laboratory testing (Appendix C) on a selected samples indicates that the near surface soils exhibit a soluble sulfate content of 2,440 to 2,620mg/kg. For the 2022 CBC, foundation concrete should conform to the requirements outlined in ACI 318, Section 4.3 for Category S2 soils. Chloride levels in the sample of the upper soils tested were found to be 359 to 1,280 mg/kg, and should be considered Category C1 for potential chloride exposure.

4.5.5 Footing Excavation Observation

Prior to placement of concrete and steel, a representative of GPI should observe and approve all footing and pile excavations.

4.6 RETAINING WALLS

Based on information available to us at the time this report was prepared, retaining walls are not anticipated to be taller than 6 feet. The following recommendations are provided for walls up to 6 feet in height.

We recommend the walls be backfilled with imported non-expansive, granular soils. The limits of select fill should extend 2 feet beyond the bottom of the wall and upwards at a ¾:1 projection (horizontal:vertical). The near surface soils at the site do not comply with these specifications.

Active earth pressures can be used for designing walls that can yield at least 1-inch laterally in 10 feet of wall height under the imposed loads. For level backfill comprised of granular soils, the magnitude of active pressures is equivalent to the pressures imposed by a fluid weighing 35 pounds per cubic foot (pcf). This pressure may also be used for the design of temporary excavation support.

At-rest pressures should be used for restrained walls that remain rigid enough to be essentially non-yielding. At-rest pressures imposed by a fluid weighing 55 pounds per cubic foot should be used for granular backfill.

If seismic loads are required, an additional lateral earth pressure equal to 25 pcf (equivalent fluid pressure distribution) should be added to the above active pressure. If the wall is designed using the above at-rest pressure, the lateral earth pressure combined with a seismic load should be limited to 60 pcf (equivalent fluid pressure distribution).

Walls subject to surcharge loads should be designed for an additional uniform lateral pressure equal to one-third and one-half the anticipated surcharge pressure for unrestrained and restrained walls, respectively.

The wall backfill should be well-drained to relieve possible hydrostatic pressure or designed to withstand these pressures. A drain consisting of perforated pipe and gravel wrapped in filter fabric should be used. One cubic foot of rock should be used for each lineal foot of pipe. The fabric (non-woven filter fabric, Mirafi 140N or equivalent) should be lapped at the top.

Wall footings should be designed as discussed in the "Shallow Foundations" section.

4.7 BUILDING FLOOR SLABS

The pile supported structural floor slab should be designed by the Structural Engineer to support the anticipated loads.

Although not anticipated, a vapor/moisture retarder should be placed under slabs that are to be covered with moisture-sensitive floor coverings (parquet, vinyl tile, etc.) or will be storing moisture sensitive supplies. Currently, common practice is to use a 15-mil polyolefin product such as Stego Wrap for this purpose. The need or a sand layer with the vapor barrier is not a geotechnical issue and is a decision for the Project Architect.

4.8 CORROSIVITY

Resistivity testing of representative samples of the on-site surficial soils indicates that the soils are severely corrosive to ferrous metals (resistivity measurements of 312 to 520 ohm-cm). GPI does not practice corrosion engineering. Should the use of buried metal pipes be proposed, a corrosion engineer, such as HDR, should be consulted.

4.9 DRAINAGE

Positive surface gradients should be provided adjacent to all structures so as to direct surface water run-off and roof drainage away from foundations and slabs toward suitable discharge facilities. The introduction of water into the existing fill soils can result in subsidence. Long-term ponding of surface water should not be allowed on pavements or adjacent to buildings.

4.10 STORMWATER INFILTRATION

Current regulations require that stormwater be infiltrated in the site soil of new developments when possible. The soil types present at the site control the ability of water to infiltrate into the subgrade. Based on our subsurface investigation, groundwater was encountered at approximately 10 feet. Based on the County Guidelines, stormwater infiltration must occur a minimum of 10 feet above the groundwater table. In addition, the sandy soils between the dept of 5 and 10 feet have the potential for liquefaction. Based on these findings, it is our opinion that surface infiltration of stormwater is not feasible.

4.11 EXTERIOR CONCRETE AND MASONRY FLATWORK

Exterior concrete and masonry flatwork should be supported on non-expansive, compacted fill. The use of the clays within one foot of the flatwork subgrade should not be permitted unless differential heave is tolerable. This includes exterior sidewalks, stamped concrete, non-traffic pavement, pavers, etc. Prior to placement of concrete, the subgrade should be prepared as recommended in the "Subgrade Preparation" section of this report.

4.12 PAVED AREAS

Preliminary pavement design has been based on an assumed R-value of 20 for the on-site soils. The California Division of Highways Design Method was used for design of the recommended preliminary pavement sections. These recommendations are based on the assumption that the pavement subgrades will consist of the existing silty sands. The subgrade soil conditions will need to be confirmed at the conclusion of rough grading with R-value testing.

PAVEMENT AREA	TRAFFIC INDEX	SECTION THICKNESS (inches)	
		ASPHALT/PORTLAND CONCRETE	AGGREGATE BASE COURSE
Asphalt Concrete	4	3.0	4.5
	5	3.0	7
	6	3.5	9.5
Portland Cement Concrete	4	6.0	-
	5	6.0	-
	6	6.5	-

The pavement subgrade underlying the aggregate base should be properly prepared and compacted in accordance with the recommendations outlined under "Subgrade Preparation".

If vehicular pavers are to be used for the project, the paver and leveling sand may be supported on the thickness of aggregate base shown above for the appropriate traffic index.

The concrete used for paving should have a compressive strength of at least 3,500 psi at the time the pavement is subjected to truck traffic.

The pavement base course should be compacted to at least 95 percent of maximum dry density (ASTM D-1557). Aggregate base should conform to the requirements of Section 26 of the California Department of Transportation Standard Specifications for Class II aggregate base (three-quarter inch maximum) or Section 200-2 of the Standard Specifications for Public Works Construction (Green Book) for untreated base materials (except processed miscellaneous base).

The above recommendations are based on the assumption that the base course and compacted subgrade will be properly drained. The design of paved areas should incorporate measures to prevent moisture build-up within the base course, which can otherwise lead to premature pavement failure. For example, curbing adjacent to landscaped areas should be deep enough to act as a barrier to infiltration of irrigation water into the adjacent base course.

5.0 LIMITATIONS

The report, exploration logs, and other materials resulting from GPI's efforts were prepared exclusively for use by the County of Los Angeles and their consultants in designing the proposed development. The report is not intended to be suitable for reuse on extensions or modifications of the project or for use on any project other than the currently proposed development as it may not contain sufficient or appropriate information for such uses. If this report or portions of this report are provided to contractors or included in specifications, they are provided for information only.

Soil deposits may vary in type, strength, and many other important properties between points of exploration due to non-uniformity of the geologic formations or to man-made cut and fill operations. While we cannot evaluate the consistency of the properties of materials in areas not explored, the conclusions drawn in this report assume that the data obtained in the field and laboratory are reasonably representative of field conditions and are conducive to interpolation and extrapolation.

Furthermore, our recommendations were developed with the assumption that a proper level of field observation and construction review will be provided during grading, excavation, and foundation construction by GPI. If field conditions during construction appear to be different than is indicated in this report, we should be notified immediately so that we may assess the impact of such conditions on our recommendations. If construction phase services are performed by others, they must accept full responsibility for all geotechnical aspects of the project including this report.

Our investigation and evaluations were performed using generally accepted engineering approaches and principles available at this time and the degree of care and skill ordinarily exercised under similar circumstances by reputable Geotechnical Engineers practicing in this area. No other representation, either express or implied, is included or intended in our report.

Respectfully submitted,
Geotechnical Professionals Inc.



Patrick I.F. McGervey, P.E.
Project Engineer



Donald A. Cords, G.E.
Principal



REFERENCES

American Society of Civil Engineers (ASCE) (2017), "Minimum Design Loads and Associated Criteria for Buildings and Other Structures," ASCE/SEI 7-16

Bray, J.D. et al. (2004), "Liquefaction Susceptibility of Fine-Grained Soils," Proceedings of the 11th International Conference on Soil Dynamics and Earthquake Engineering, pp. 655-662.

California Department of Water Resources, Water Data Library, <http://www.water.ca.gov/waterdatalibrary/>

California Geologic Survey, 199, Seismic Hazard Zones Map of the Venice Quadrangle, Map Published March 25, 1999

California Geological Survey, 2008, "Guidelines for Evaluating and Mitigating Seismic Hazards in California," Special Publication 117A.

California Office of Statewide Health Planning and Development (OSHPD), Seismic Design Maps Website, <https://seismicmaps.org/>

GeoLogismiki, 2007, "CLIQ – CPT Liquefaction Software," Version 2.0.6.82

County of Los Angeles, Department of Public Works, 2013 "Manual for Preparation of Geotechnical Reports" dated July 1, 2013

<http://www.historicaerials.com>, Aerial Photography from the Past and Present", National Environmental Title Research, LLC.

Idriss, I.M. and Boulanger, R.W., 2008, "Soil Liquefaction during Earthquakes", Earthquake Engineering Research Institute.

United States Geological Survey, "Seismic Design Values for Buildings, Seismic Hazard Mapping, Research and Monitoring, Website Address: <http://earthquake.usgs.gov/research/hazmaps/design/index.php>.

Zhang, G., Robertson, P.K., and Brachman, R.W.I. (2004), "Estimating Liquefaction-Induced Lateral Displacements Using the Standard Penetration Test or Cone Penetration Test", Journal of Geotechnical and Geoenvironmental Engineering, American Society of Civil Engineers, August 2004, pp. 861 to 871.

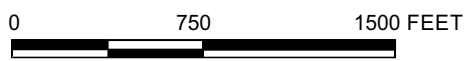

BASE MAP REPRODUCED FROM CALTOPO © 2022



GEOTECHNICAL
PROFESSIONALS, INC.

COLA - MARINA DEL REY PARKING STRUCTURE

GPI PROJECT NO.: 3080.291

SCALE: 1" = 750'

SITE LOCATION MAP

FIGURE 1

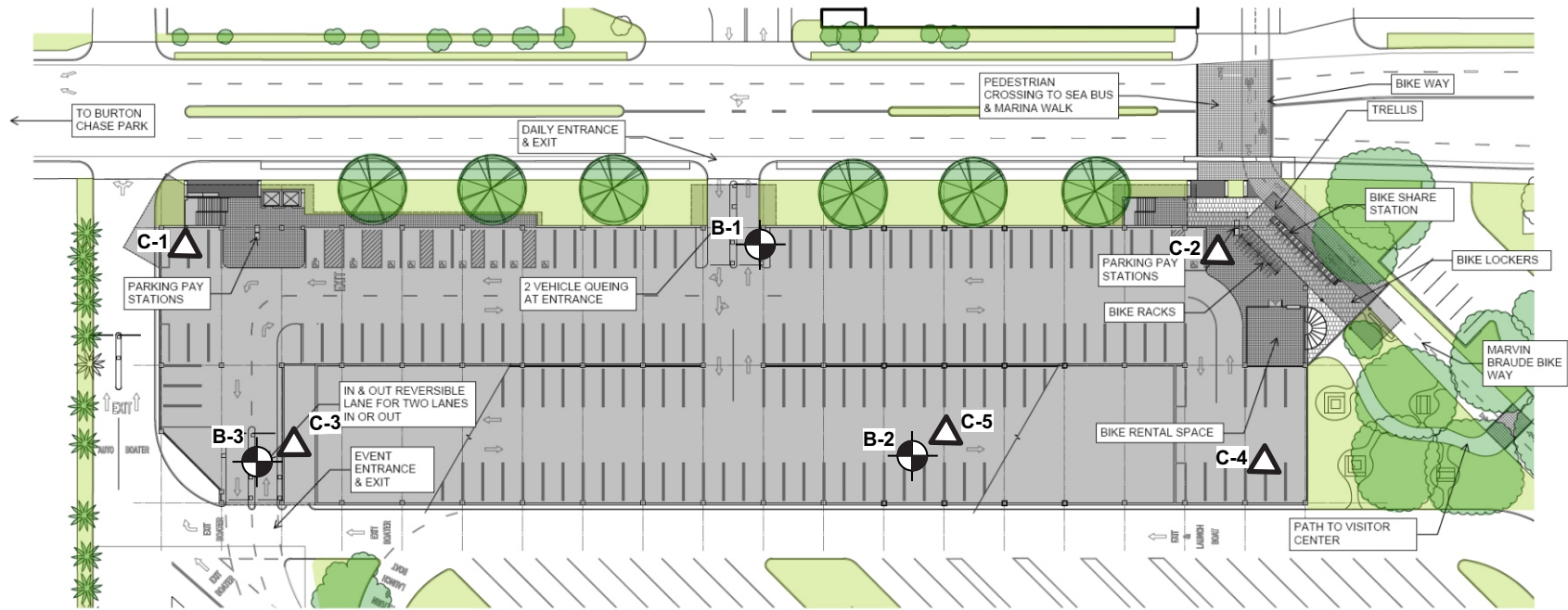

EXPLANATION



B-3 APPROXIMATE LOCATION AND NUMBER OF EXPLORATORY BORING



C-5 APPROXIMATE LOCATION AND NUMBER OF CONE PENETRATION TEST



BASE MAP REPRODUCED FROM SITE PLAN BY PBWS OPTION 1-R3, UNDATED



COLA - MARINA DEL REY PARKING STRUCTURE

GPI PROJECT NO.: 3080.291

SCALE: 1" = 80'

**SITE PLAN
(PROPOSED)**

FIGURE 2

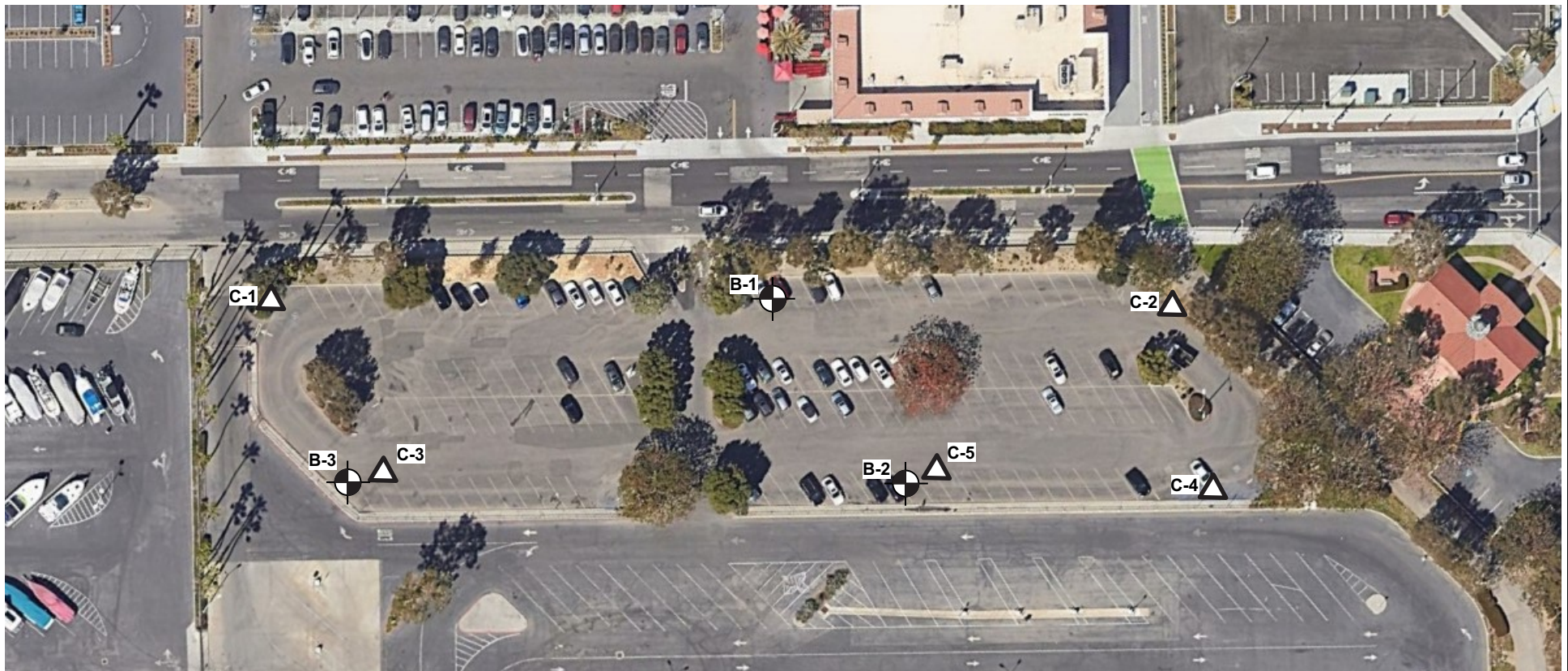

EXPLANATION



B-3 APPROXIMATE LOCATION AND NUMBER OF EXPLORATORY BORING



C-5 APPROXIMATE LOCATION AND NUMBER OF CONE PENETRATION TEST



BASE MAP REPRODUCED FROM GOOGLE EARTH © 2023



COLA - MARINA DEL REY PARKING STRUCTURE

SITE PLAN
(EXISTING)

GPI PROJECT NO.: 3080.291

SCALE: 1" = 80'

FIGURE 3

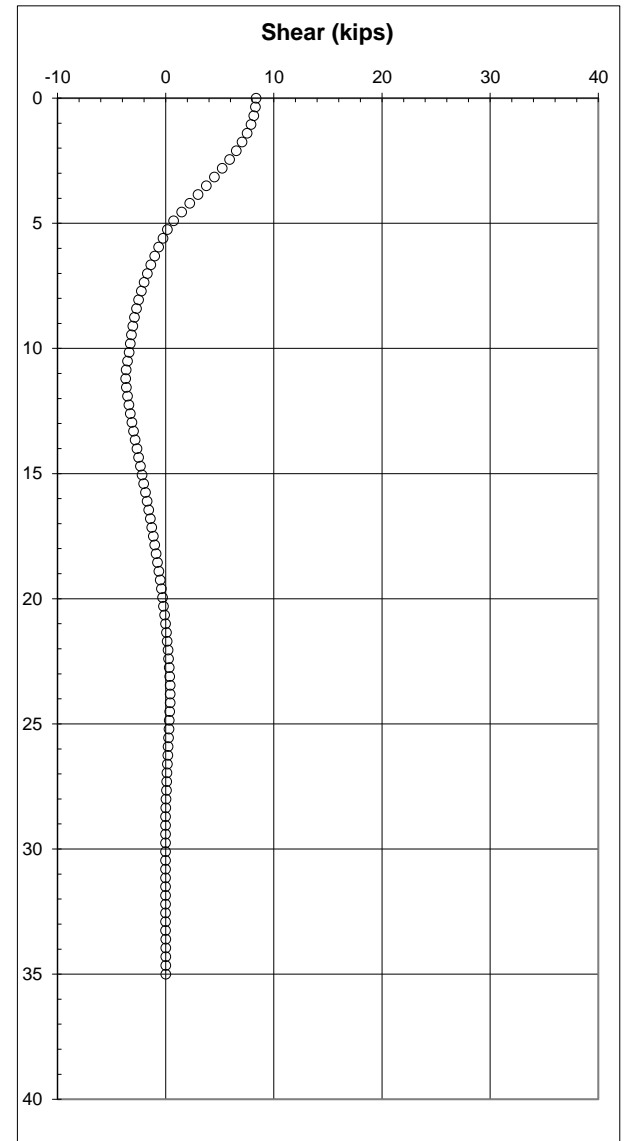
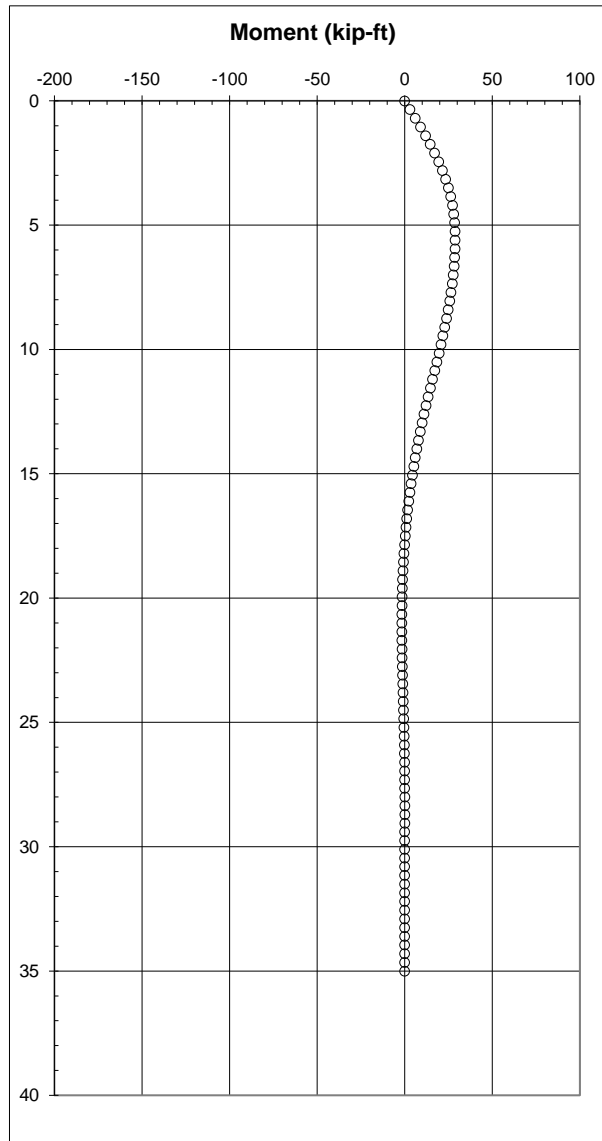
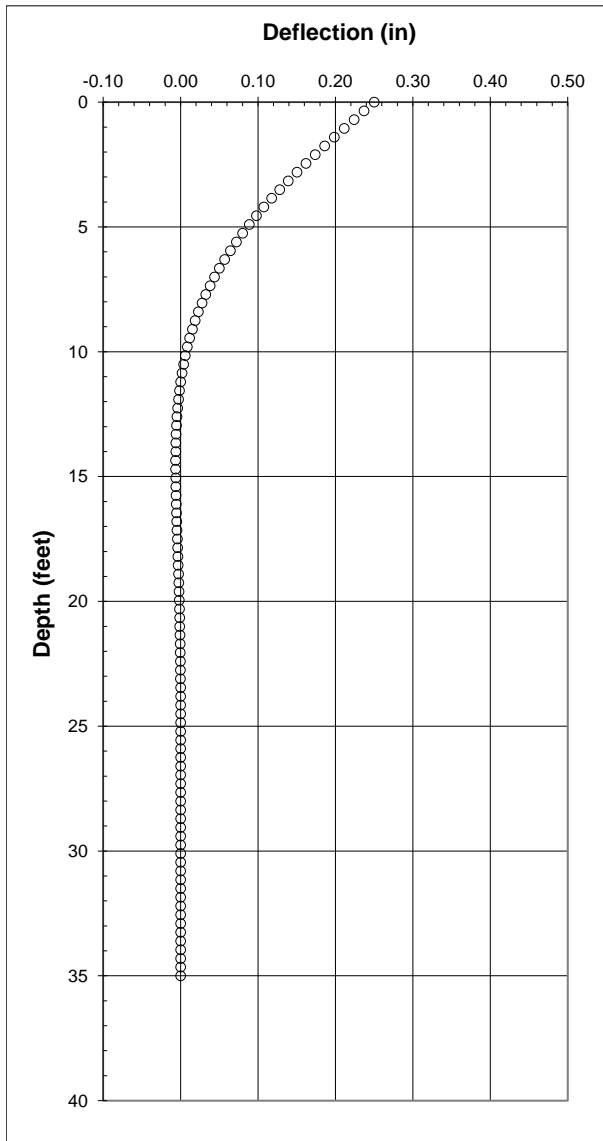

LATERAL PILE ANALYSIS - 16" APG PILE
1/4" FREE - SHEAR = 8.4 KIPS; MOMENT = 0 KIP-FT
PARKING STRUCTURE, COLA MARINA DEL REY
GPI Project No.: 3080.29I



**GEOTECHNICAL
 PROFESSIONALS, INC.**

FIGURE 4A

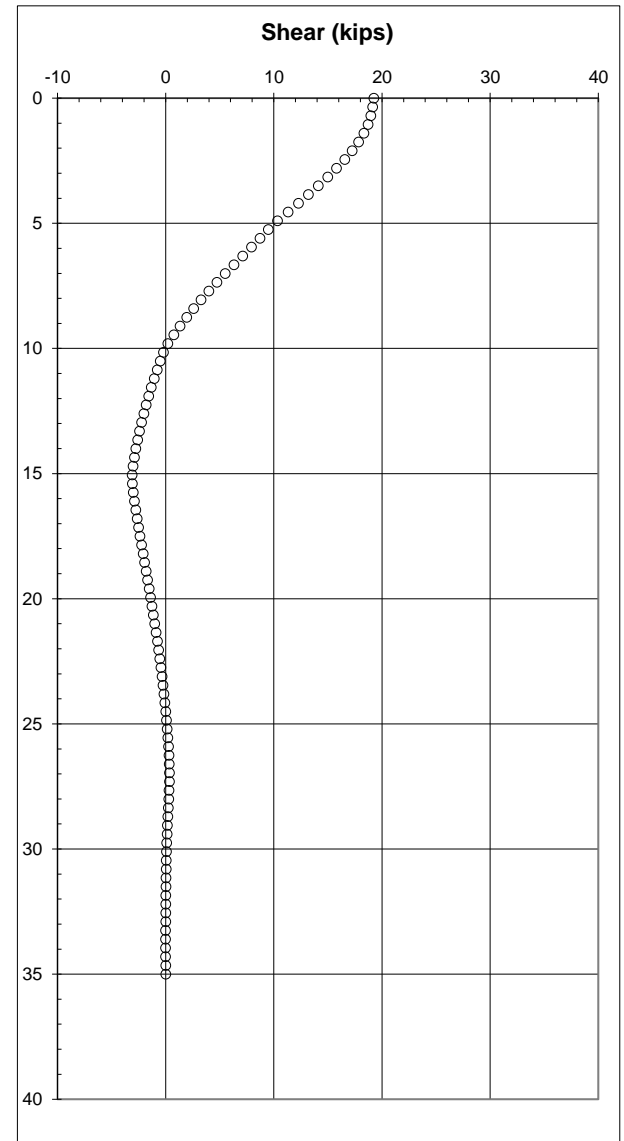
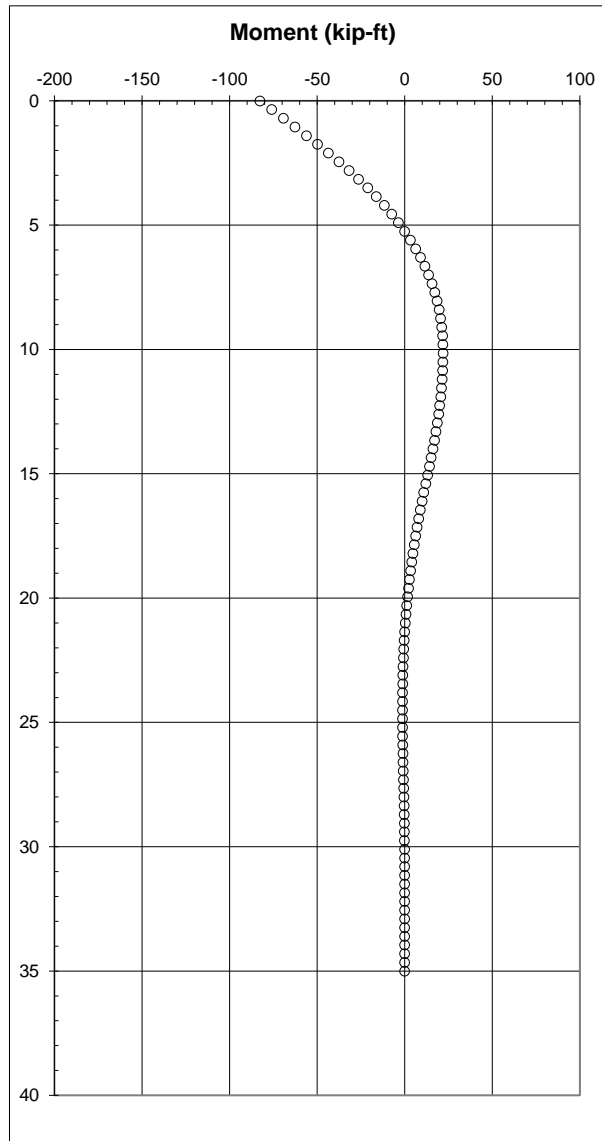
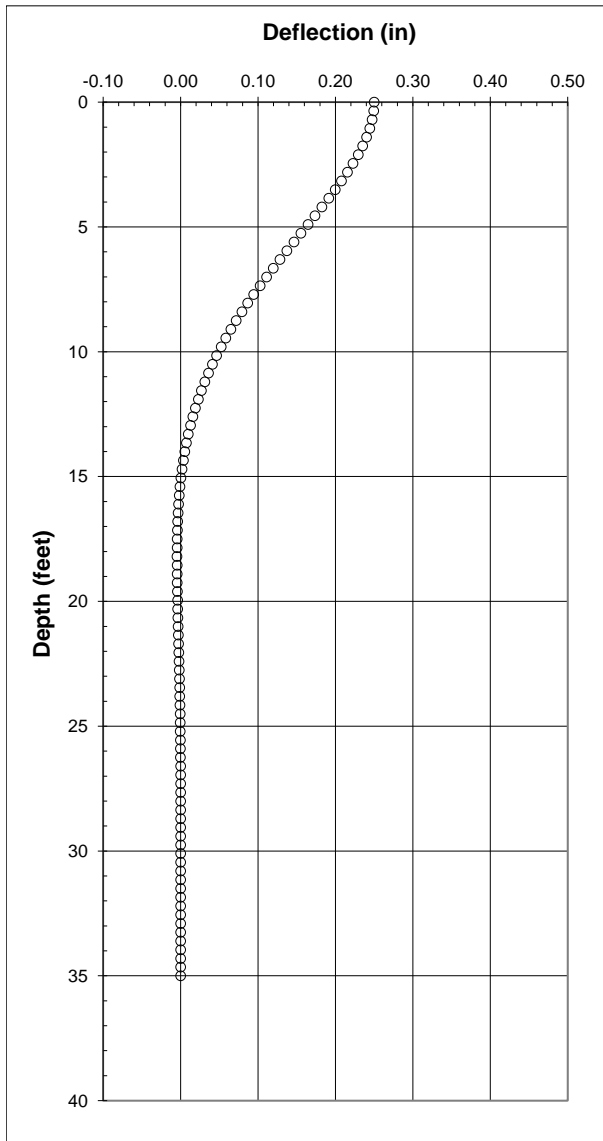

LATERAL PILE ANALYSIS - 16" APG PILE
1/4" FIXED - SHEAR = 19.2 KIPS; MOMENT = 83 KIP-FT
PARKING STRUCTURE, COLA MARINA DEL REY
GPI Project No.: 3080.29I



FIGURE 4B

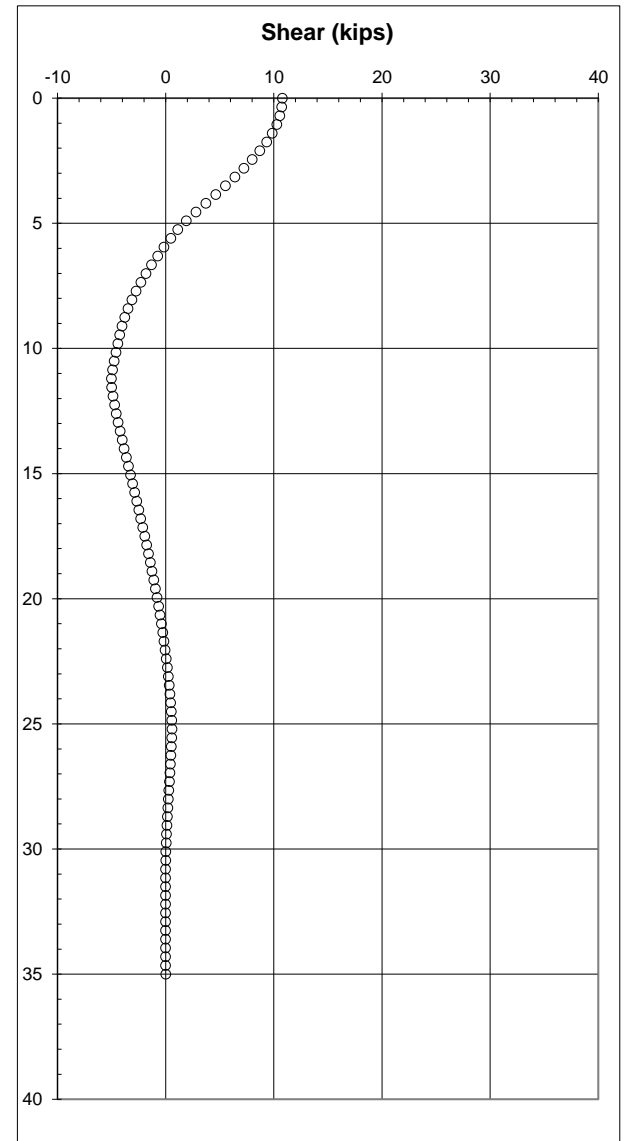
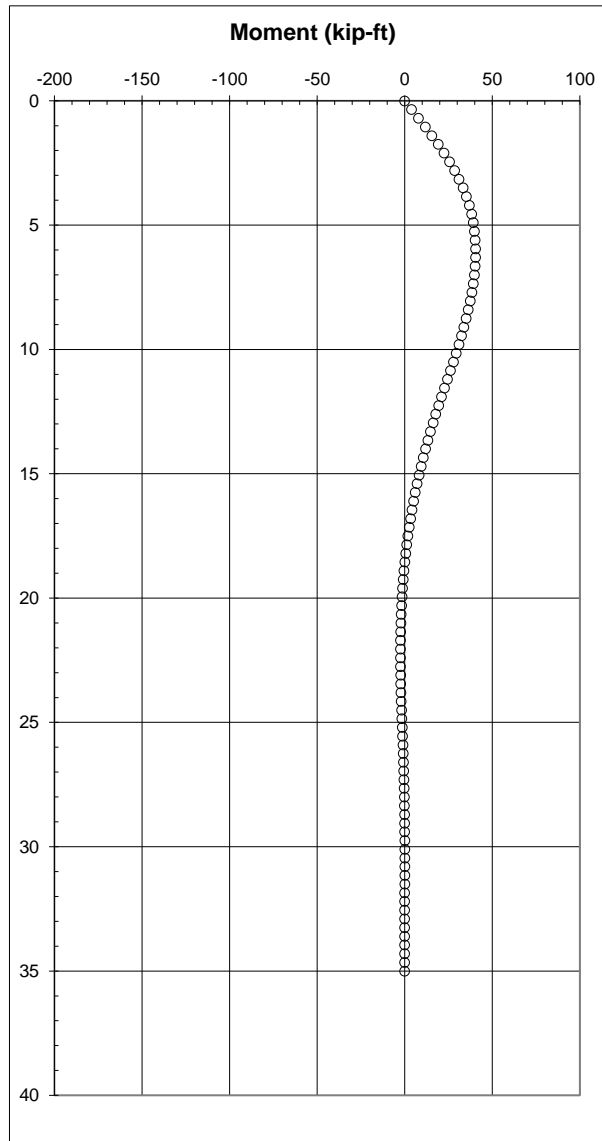
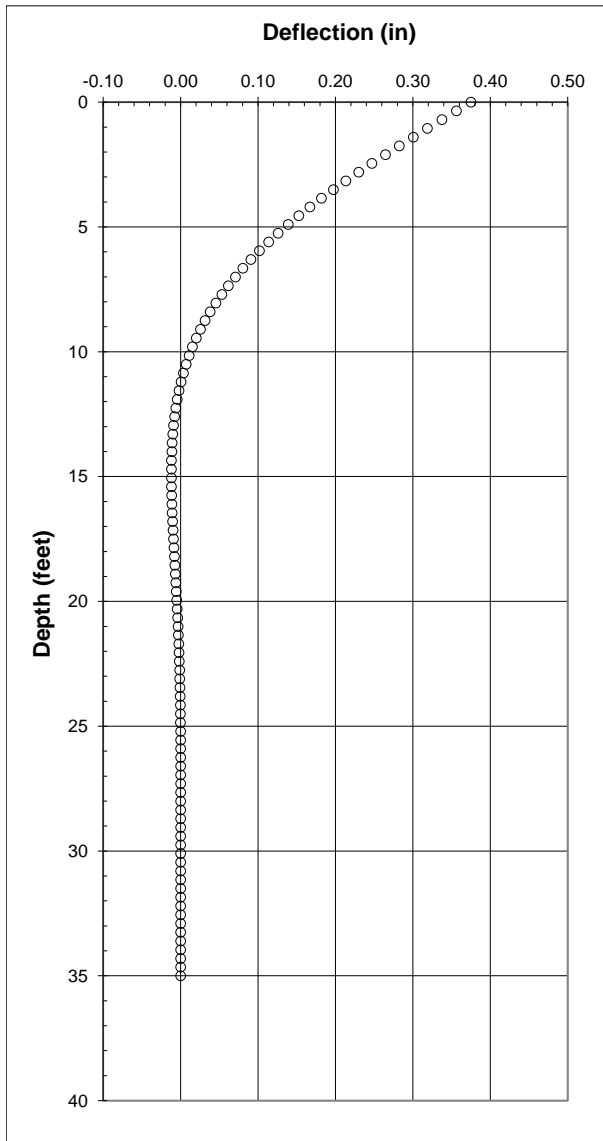

LATERAL PILE ANALYSIS - 16" APG PILE
3/8" FREE - SHEAR = 10.8 KIPS; MOMENT = 0 KIP-FT
PARKING STRUCTURE, COLA MARINA DEL REY
GPI Project No.: 3080.29I



**GEOTECHNICAL
 PROFESSIONALS, INC.**

FIGURE 5A

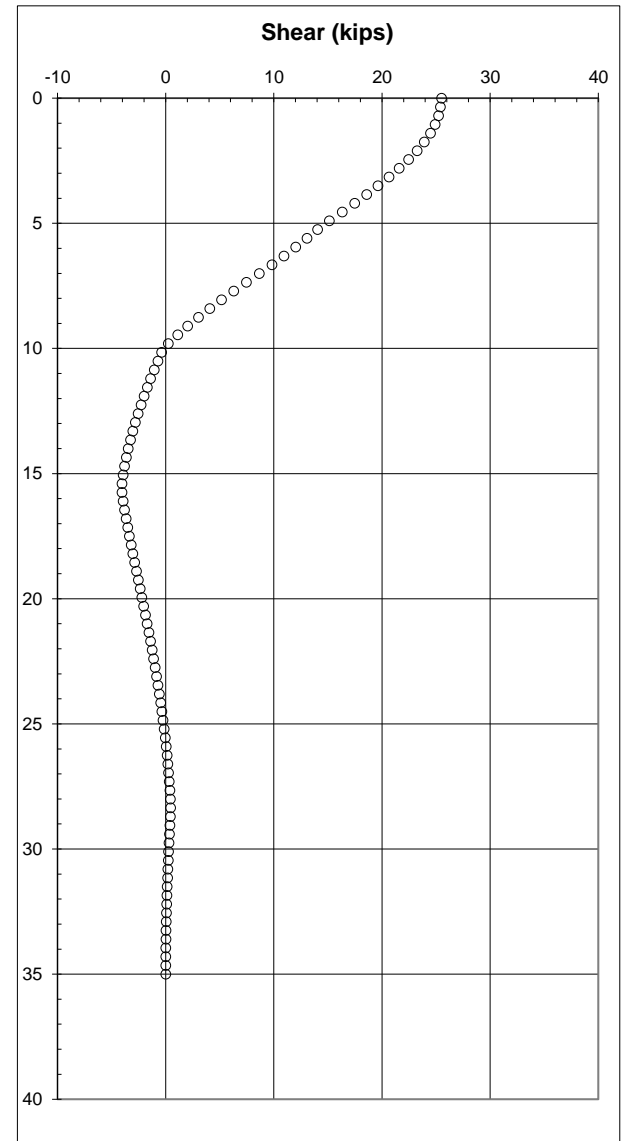
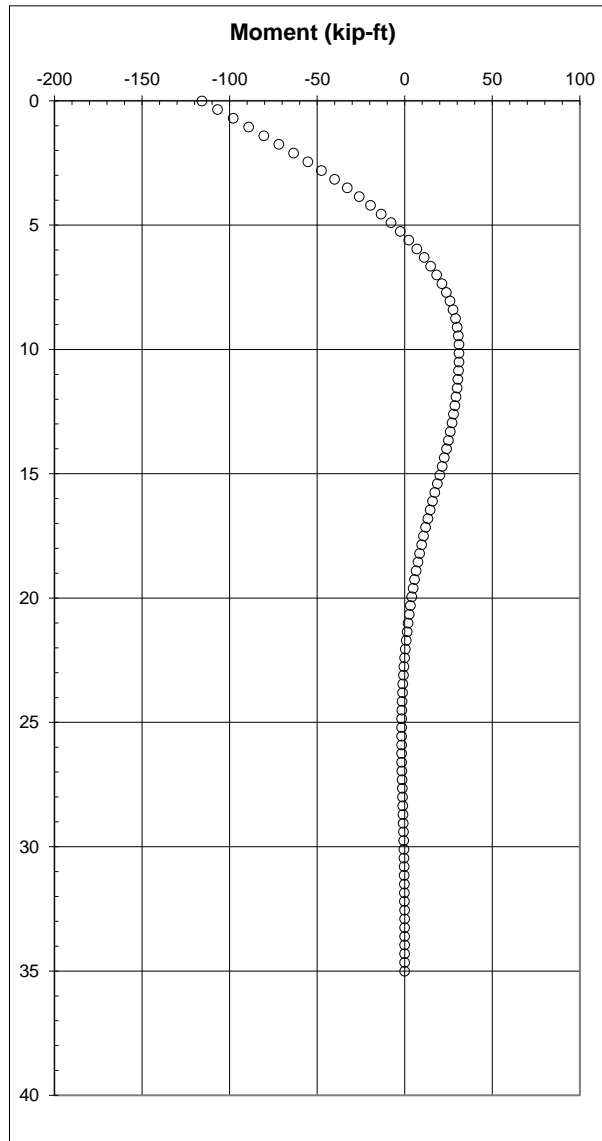
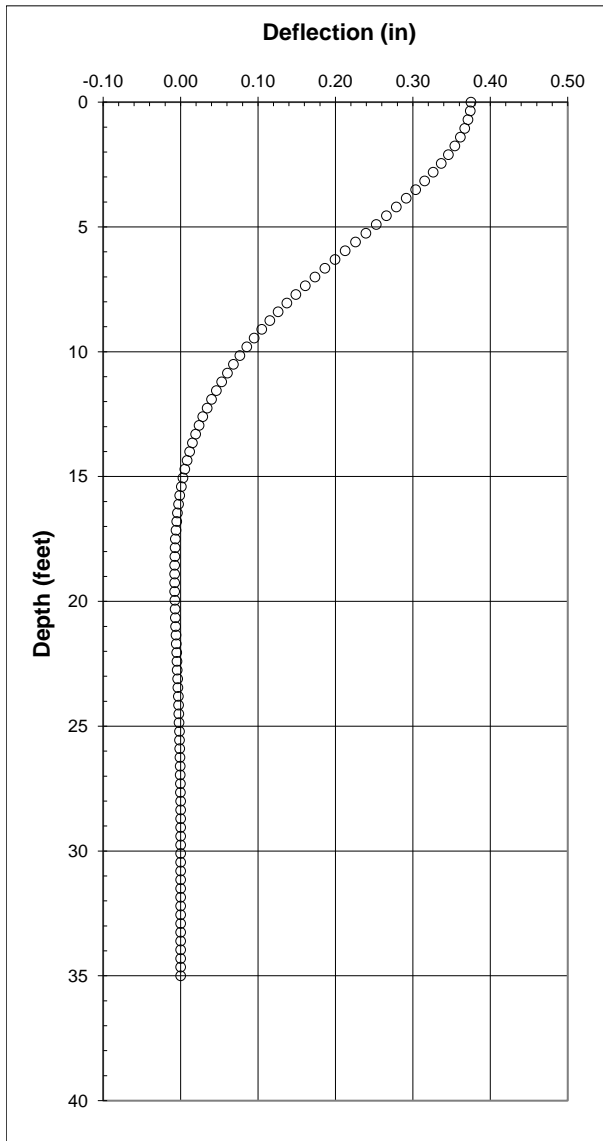

LATERAL PILE ANALYSIS - 16" APG PILE
3/8" FIXED - SHEAR = 25.5 KIPS; MOMENT = 116 KIP-FT
PARKING STRUCTURE, COLA MARINA DEL REY
GPI Project No.: 3080.29I



FIGURE 5B

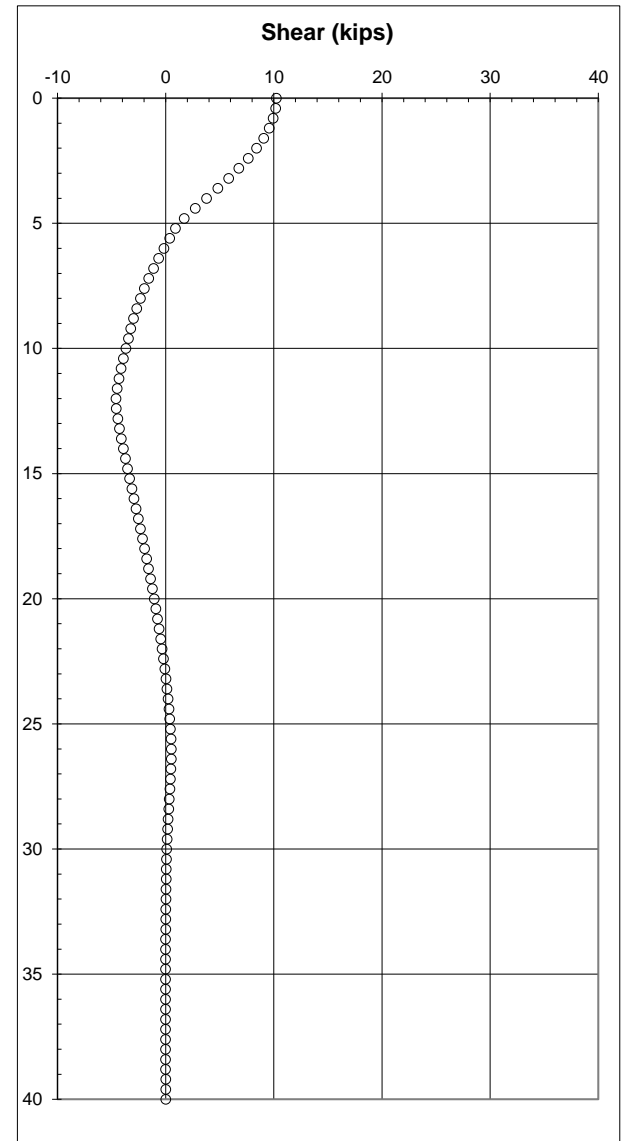
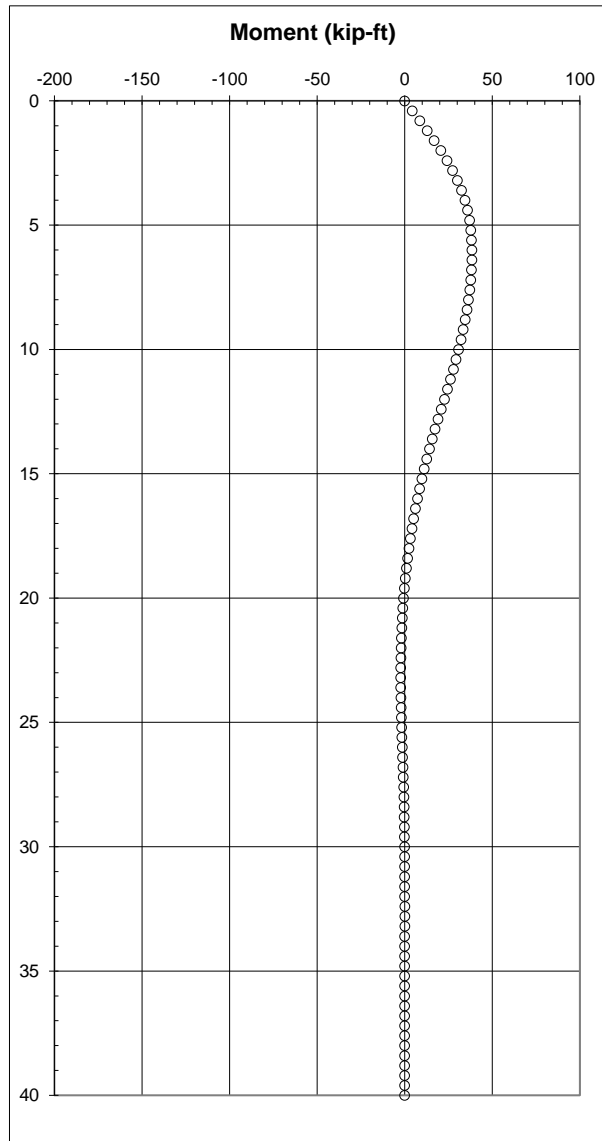
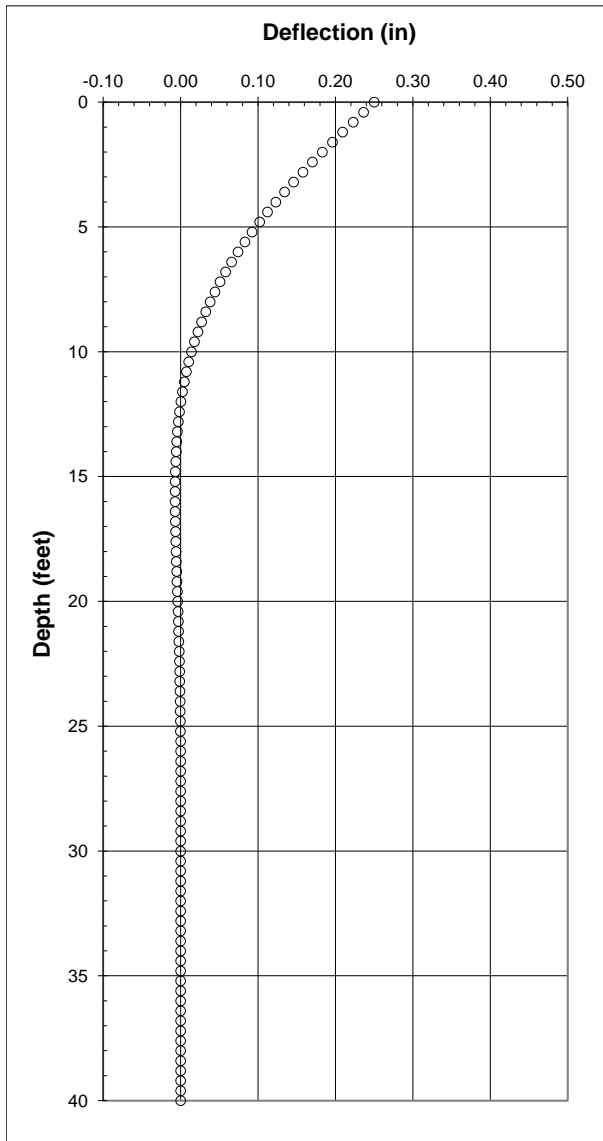

LATERAL PILE ANALYSIS - 18" APG PILE
1/4" FREE - SHEAR = 10.2 KIPS; MOMENT = 0 KIP-FT
PARKING STRUCTURE, COLA MARINA DEL REY
GPI Project No.: 3080.29I



**GEOTECHNICAL
 PROFESSIONALS, INC.**

FIGURE 6A

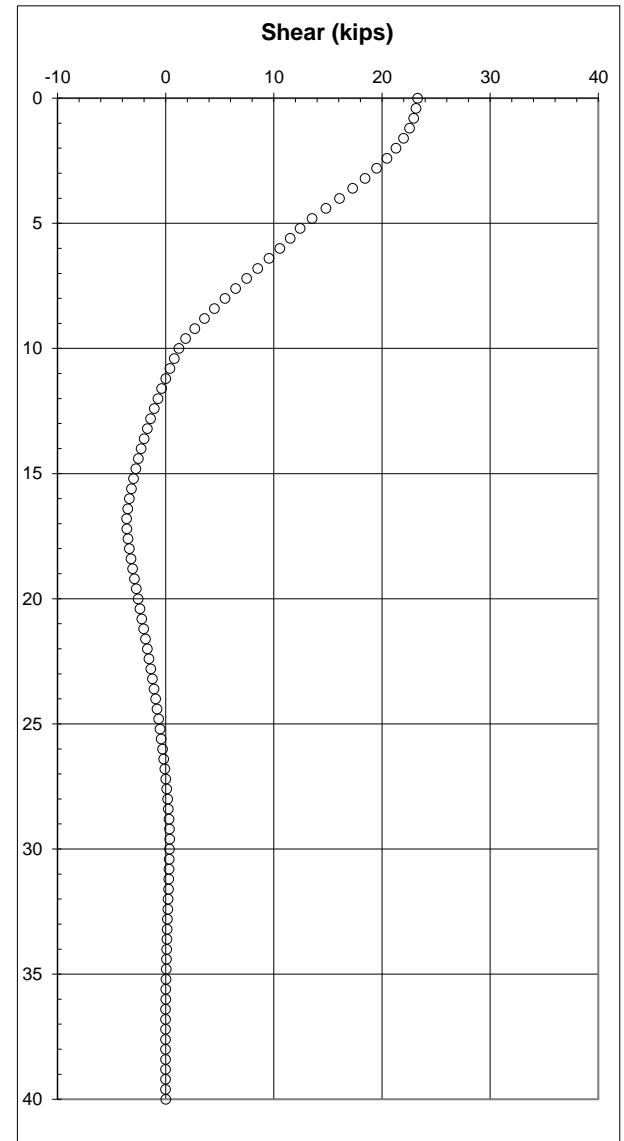
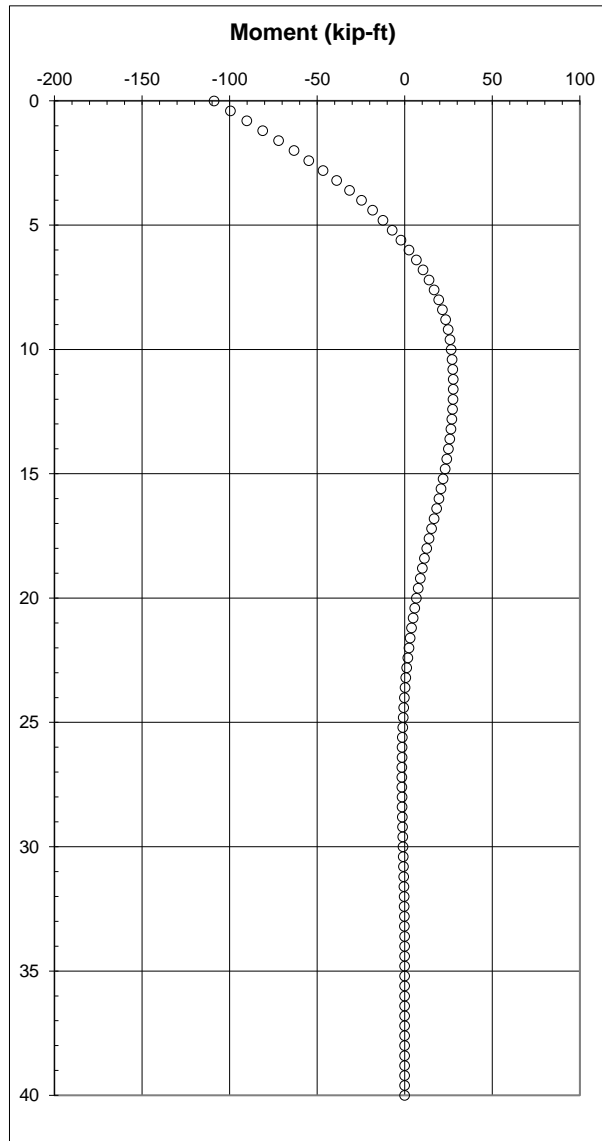
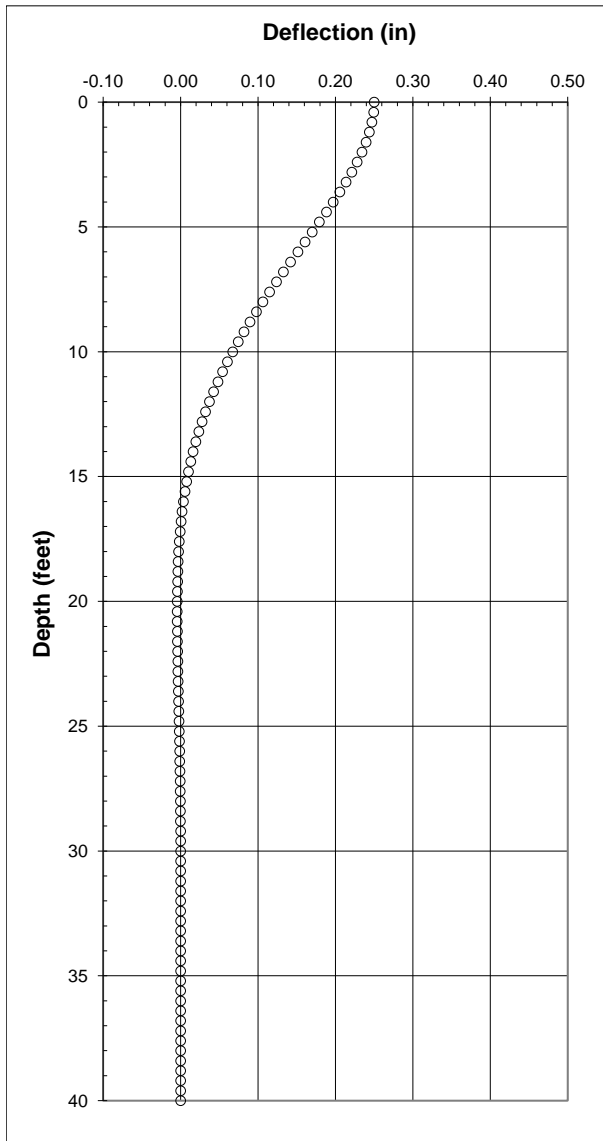

LATERAL PILE ANALYSIS - 18" APG PILE
1/4" FIXED - SHEAR = 23.3 KIPS; MOMENT = 109 KIP-FT
PARKING STRUCTURE, COLA MARINA DEL REY
GPI Project No.: 3080.29I



**GEOTECHNICAL
 PROFESSIONALS, INC.**

FIGURE 6B

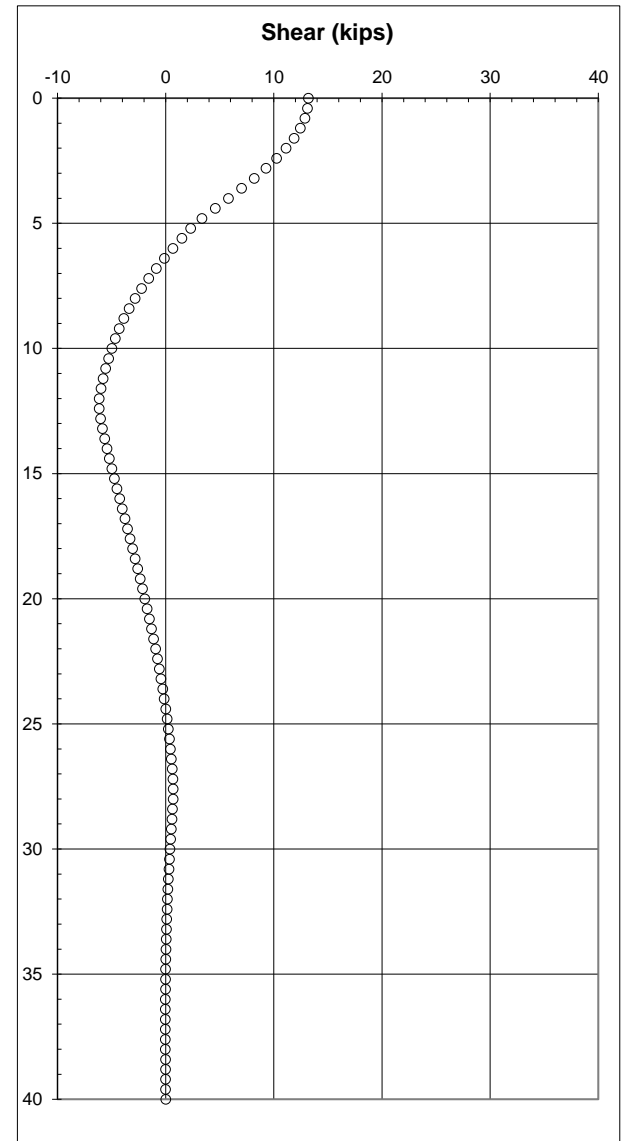
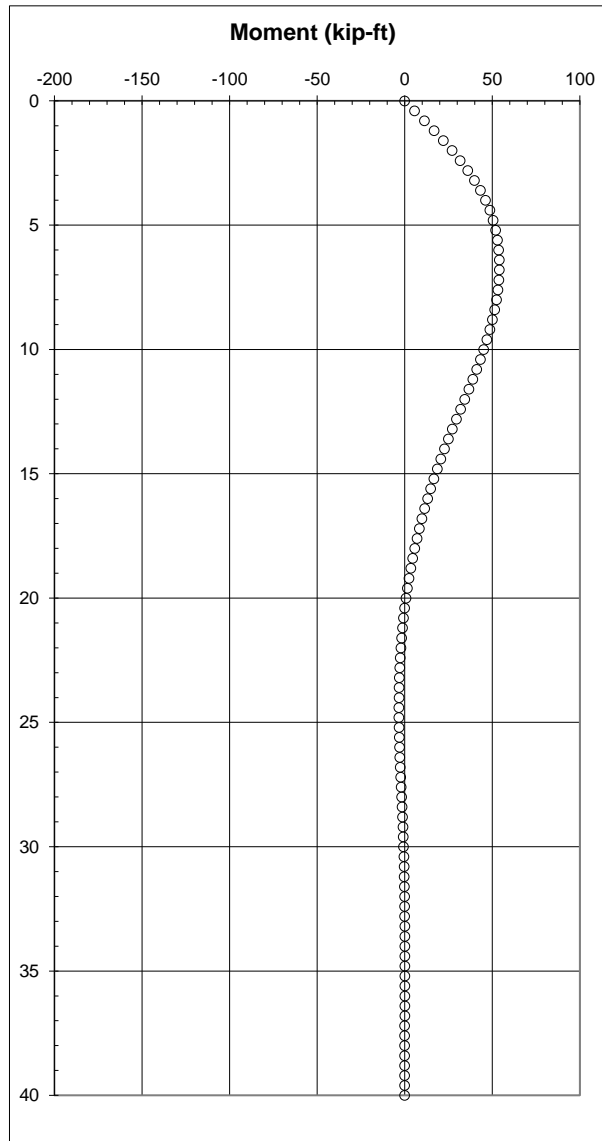
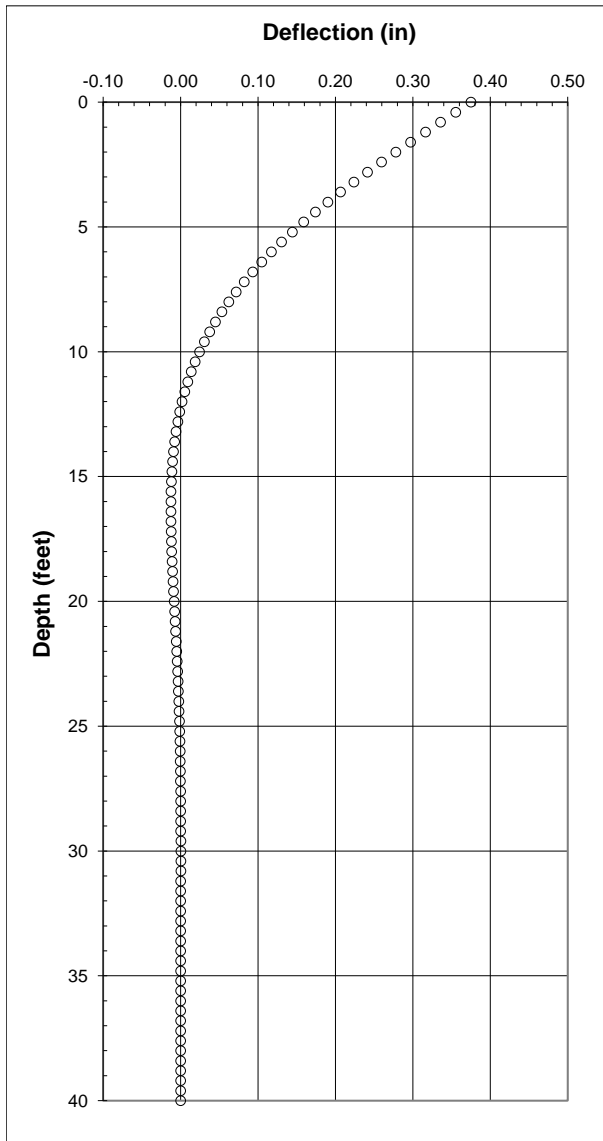

LATERAL PILE ANALYSIS - 18" APG PILE
3/8" FREE - SHEAR = 13.2 KIPS; MOMENT = 0 KIP-FT
PARKING STRUCTURE, COLA MARINA DEL REY
GPI Project No.: 3080.291



**GEOTECHNICAL
 PROFESSIONALS, INC.**

FIGURE 7A

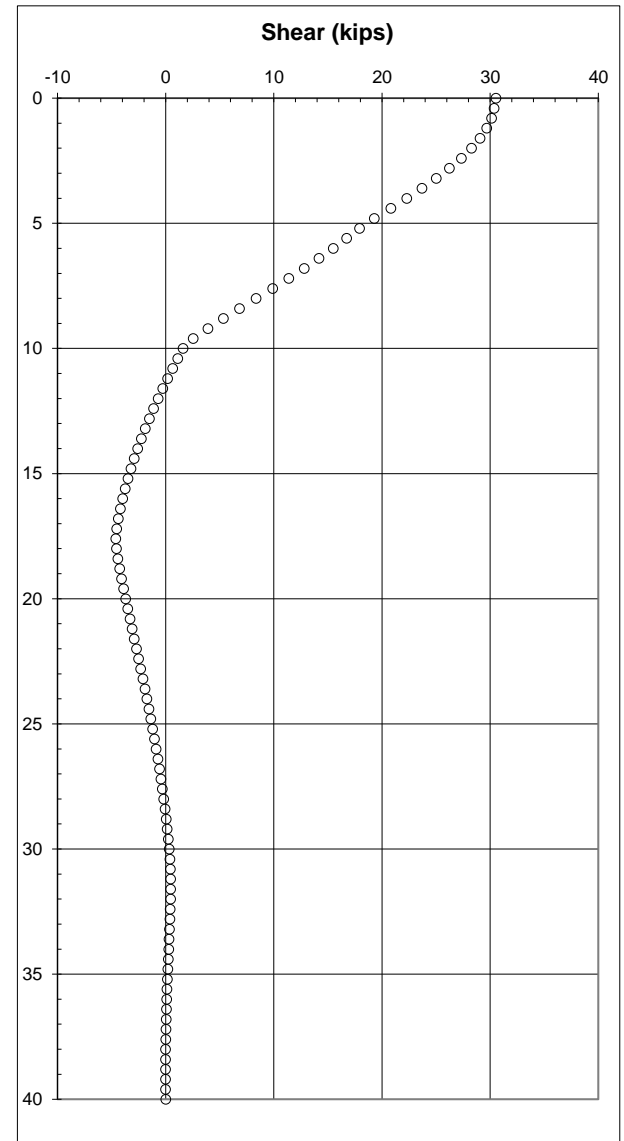
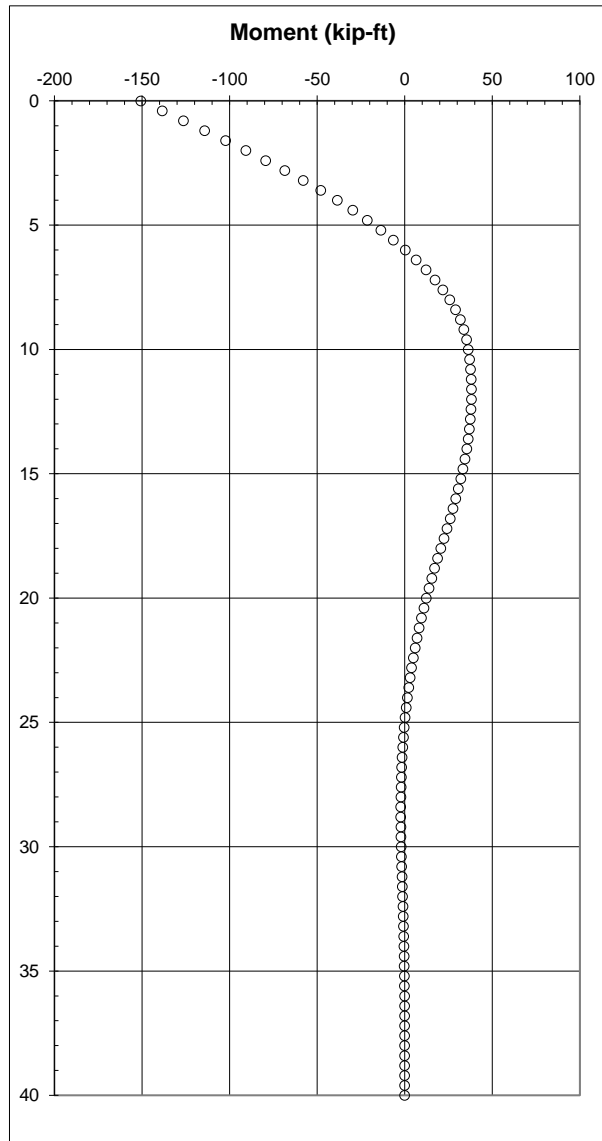
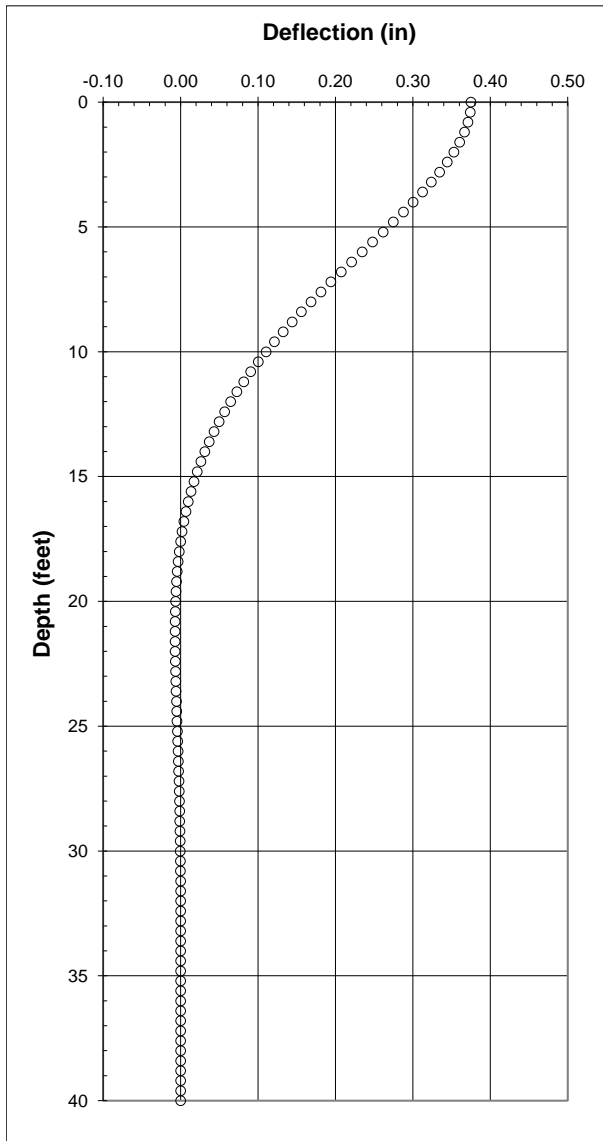

LATERAL PILE ANALYSIS - 18" APG PILE
3/8" FIXED - SHEAR = 30.5 KIPS; MOMENT = 151 KIP-FT
PARKING STRUCTURE, COLA MARINA DEL REY
GPI Project No.: 3080.29I



FIGURE 7B

APPENDIX A

APPENDIX A

CONE PENETRATION TESTS

The subsurface conditions were investigated by performing five Cone Penetration Tests (CPT) at the site. The soundings were advanced to depths between 30 and 46 feet below existing grades where they were refused on very dense sands. The locations of the CPT's are shown on the Site Plans, Figures 2 and 3.

The Cone Penetration Test consists of pushing a cone-tipped probe into the soil deposit while simultaneously recording the cone tip resistance and side friction resistance of the soil to penetration (refer to Figure A-1). The CPT's described in this report were conducted in general accordance with ASTM specifications (ASTM D5778) using an electric cone penetrometer.

The CPT equipment consists of a cone assembly mounted at the end of a series of hollow sounding rods. A set of hydraulic rams is used to push the cone and rods into the soil while a continuous record of cone and friction resistance versus depth is obtained in both analog and digital form at the ground surface. A specially designed track mounted rig is used to transport and house the test equipment and to provide a 30-ton reaction to the thrust of the hydraulic rams.

Data obtained during a CPT consists of continuous stratigraphic information with close vertical resolution. Stratigraphic interpretation is based on relationships between cone tip resistance and friction resistance. The calculated friction ratio (CPT friction sleeve resistance divided by cone tip resistance) is used as an indicator of soil type. Granular soils typically have low friction ratios and high cone resistance, while cohesive or organic soils have high friction ratios and low cone resistance. These stratigraphic material categories form the basis for all subsequent calculations, which utilize the CPT data.

Computer plots of the reduced CPT data acquired for this investigation are presented in Figures A-2 and A-6 of this appendix. The field testing and computer processing for the current investigation was performed by Kehoe Testing under subcontract to Geotechnical Professionals Inc. (GPI). The interpreted soil descriptions were prepared by GPI.

A seismic cone penetration test provided shear wave velocity measurements of the soil profile. A standard cone penetrometer is equipped with two sets of geophones located approximately 3 feet apart on the cone penetrometer. At approximately 5 foot intervals, a shear wave source is activated at the ground surface using an air-actuated hammer. A seismograph measures the travel time of the shear wave detected at each set of geophones. The time difference provides the velocity of the shear wave in the layer between the two geophone sets.

Seismic cone penetration tests were performed at CPTs C-3 and C-4 and the subsequent data was used to estimate the average shear wave velocity for the upper 100 feet of soil profile. Table A-1 provides the shear wave velocity from the surface and the interval of soil between the geophones.

The CPT location was laid out in the field by measuring from existing features at the site. The ground surface elevation at the CPT location was estimated from Google Earth and should be considered approximate.

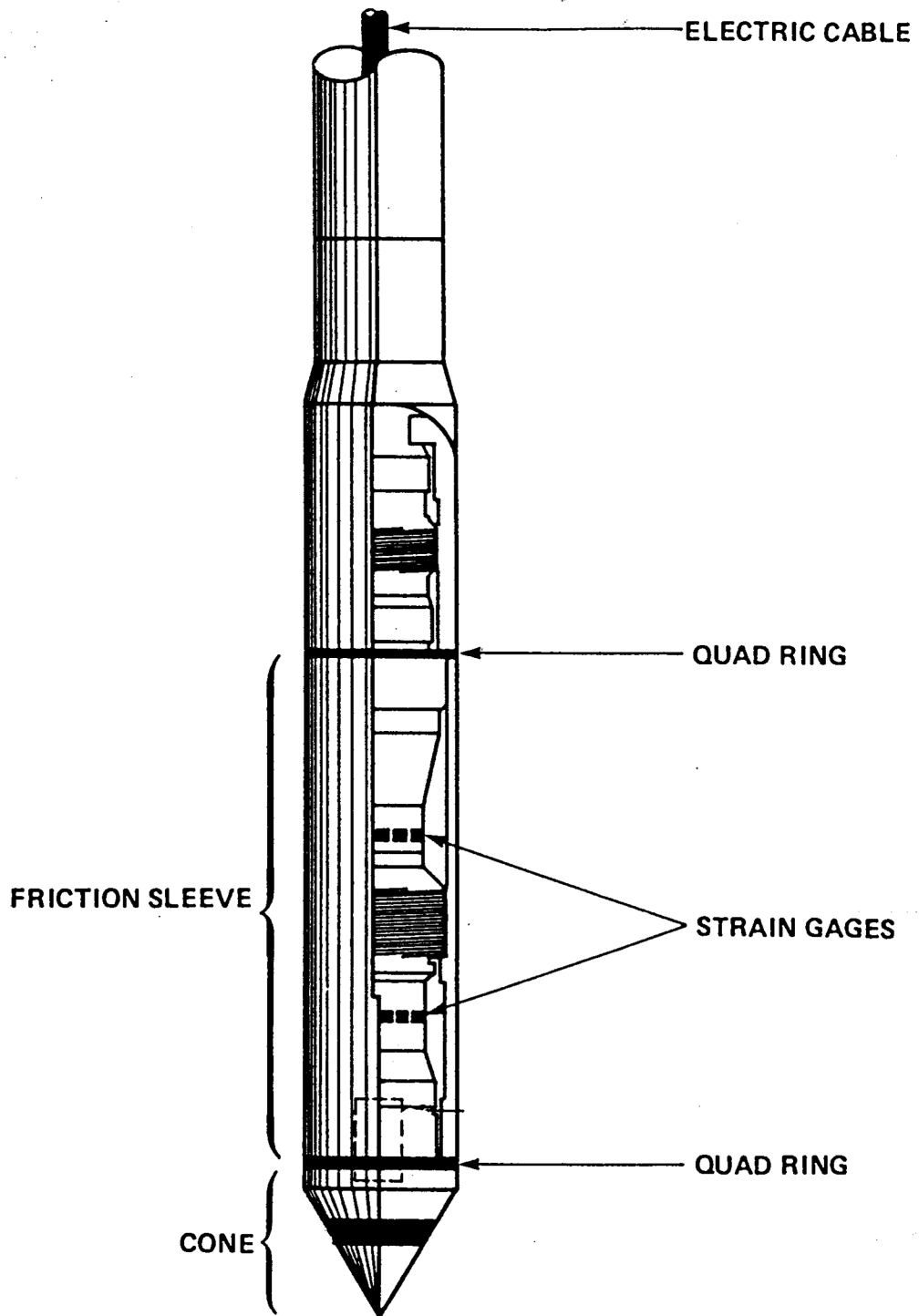

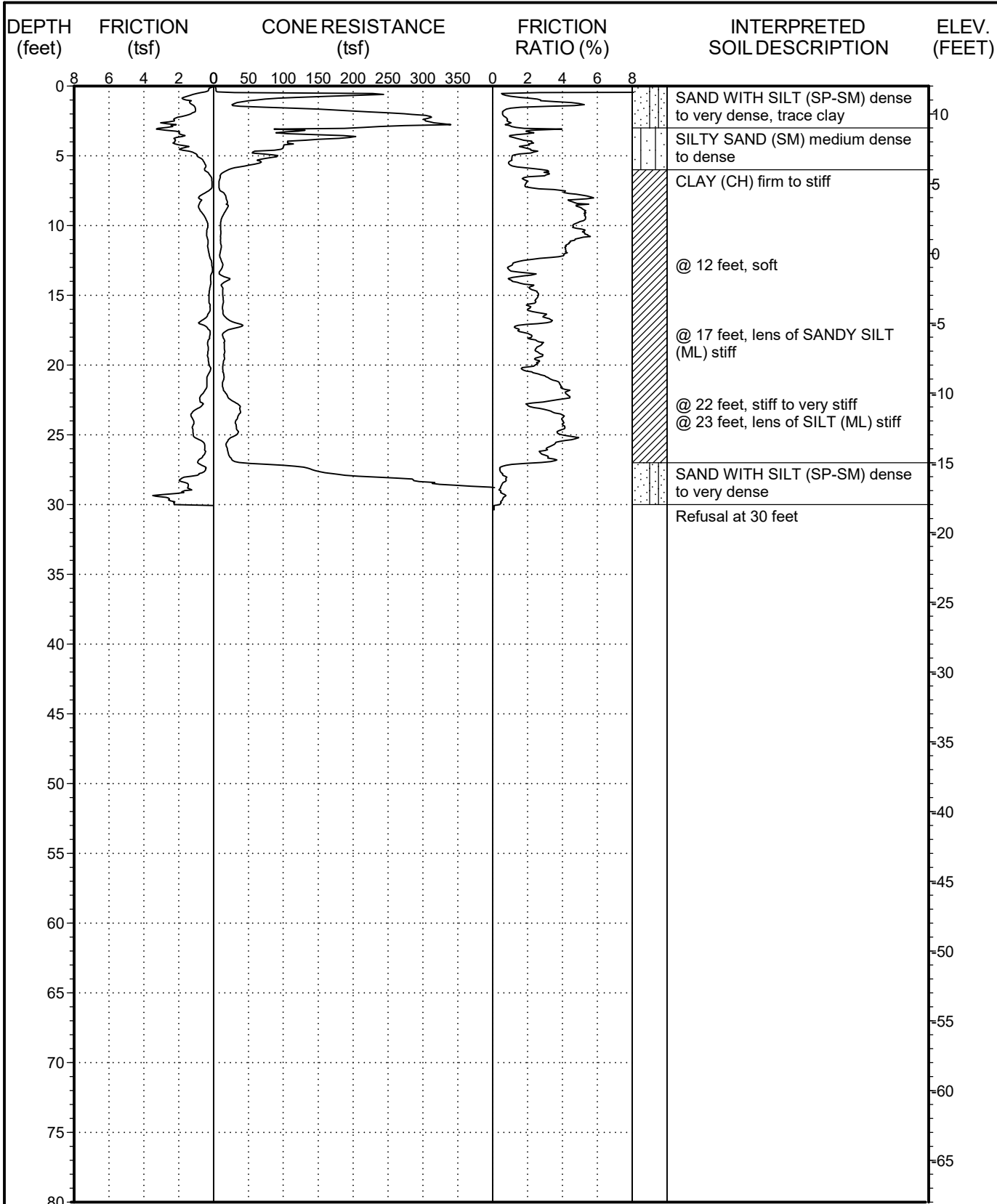

Date performed: 7-7-23

This summary applies only at the location of this cone penetration test and at the time of the exploration. Subsurface conditions may differ at other locations and may change at this location with the passage of time. The interpreted soil description is derived from the friction ratio and cone resistance and is a simplification of actual conditions encountered.



PROJECT NO.: 3080.291
COLA - MARINA DEL REY P.S.

LOG OF CPT NO. C-1

FIGURE A-2

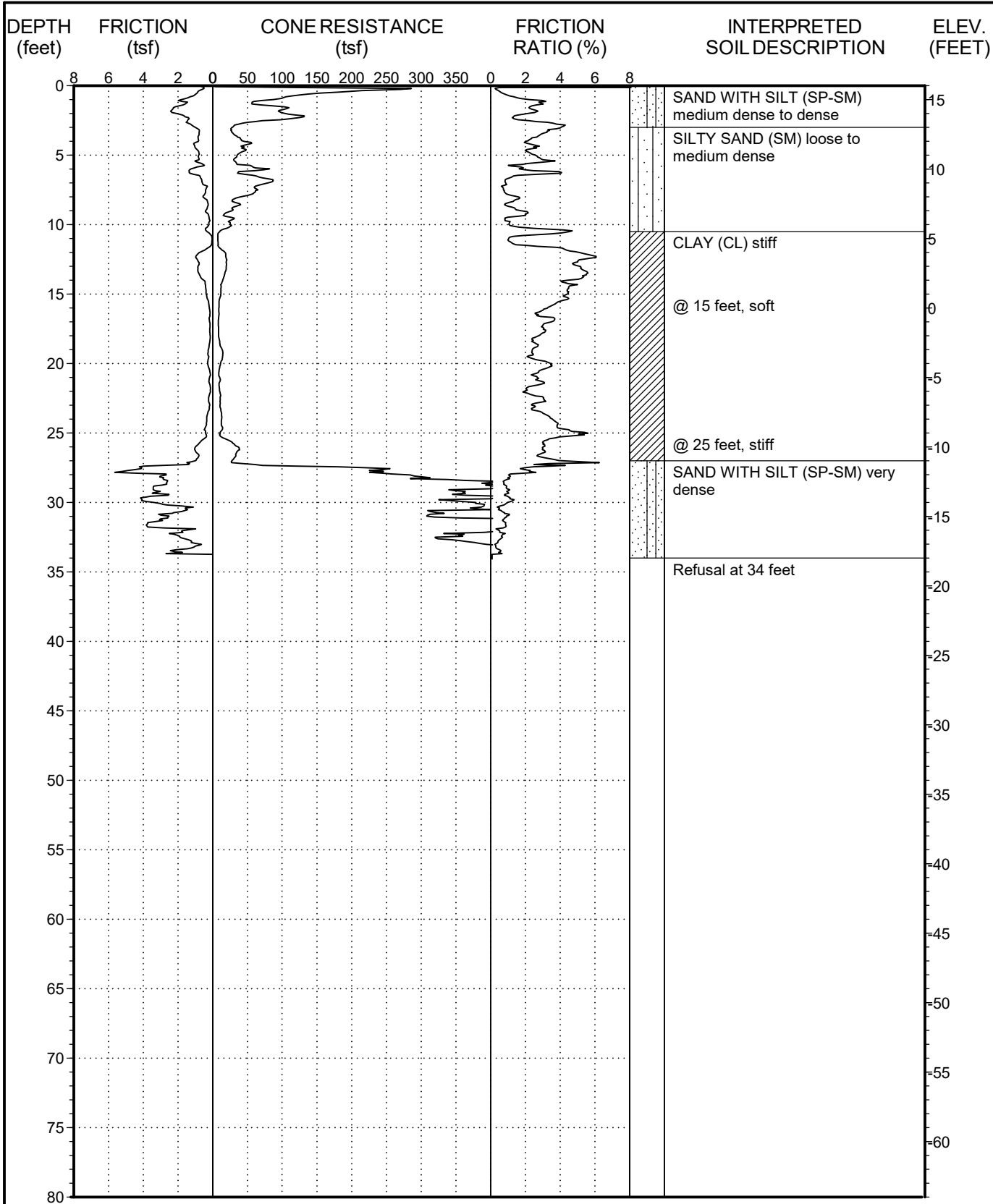

Date performed: 7-7-23

This summary applies only at the location of this cone penetration test and at the time of the exploration. Subsurface conditions may differ at other locations and may change at this location with the passage of time. The interpreted soil description is derived from the friction ratio and cone resistance and is a simplification of actual conditions encountered.



PROJECT NO.: 3080.291
COLA - MARINA DEL REY P.S.

LOG OF CPT NO. C-2

FIGURE A-3

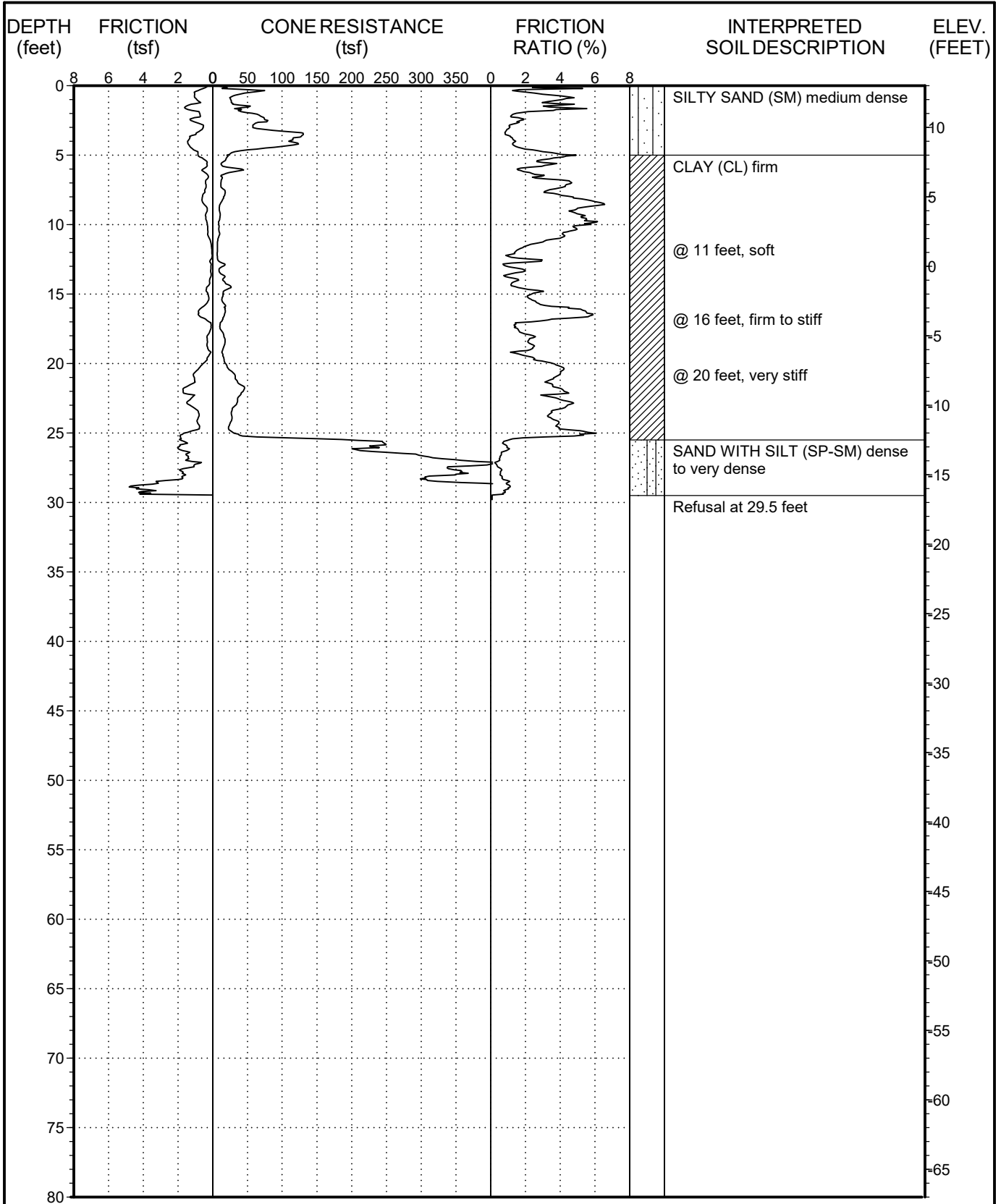

Date performed: 7-7-23

This summary applies only at the location of this cone penetration test and at the time of the exploration. Subsurface conditions may differ at other locations and may change at this location with the passage of time. The interpreted soil description is derived from the friction ratio and cone resistance and is a simplification of actual conditions encountered.



PROJECT NO.: 3080.291
COLA - MARINA DEL REY P.S.

LOG OF CPT NO. C-3

FIGURE A-4

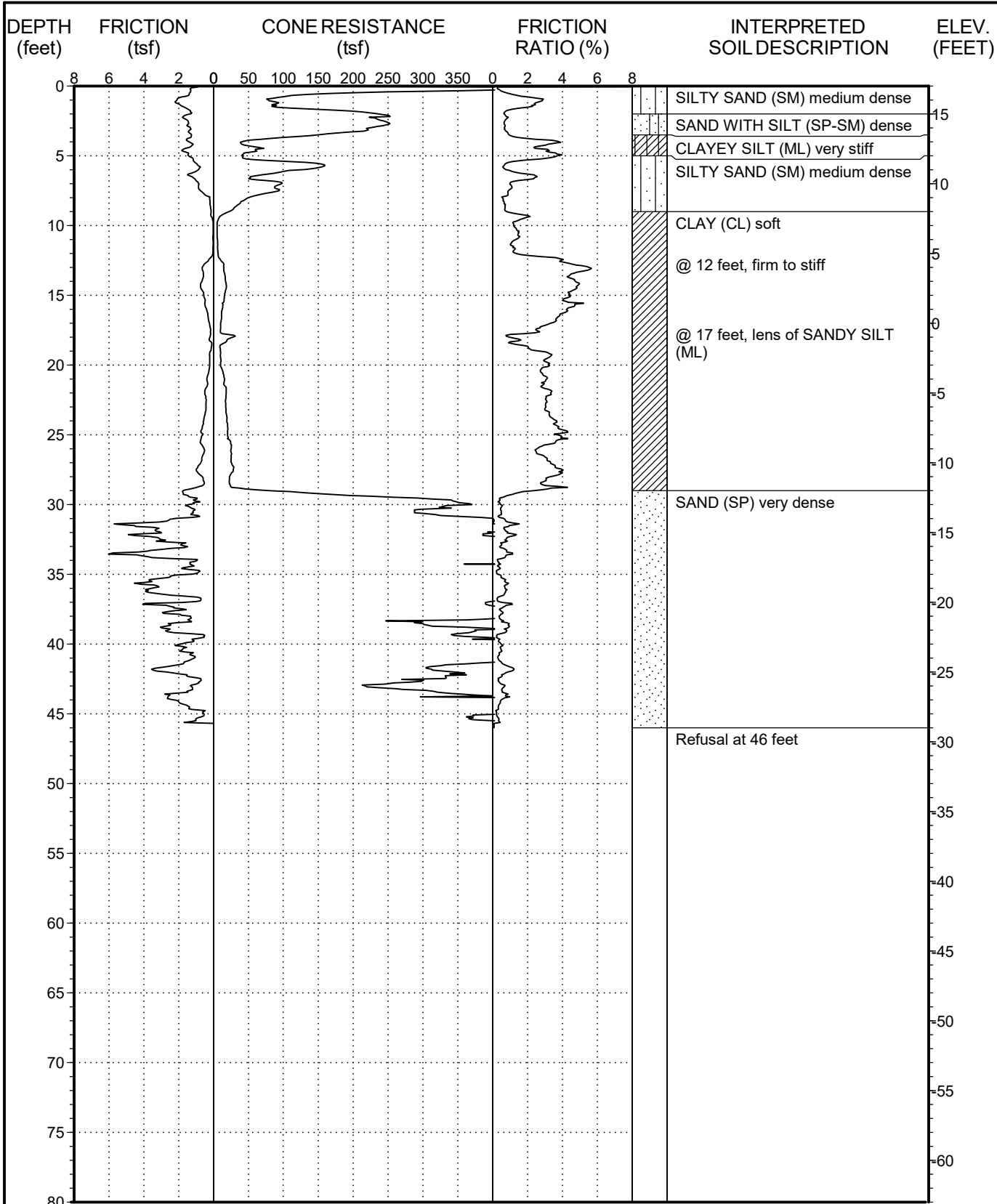

Date performed: 7-7-23

This summary applies only at the location of this cone penetration test and at the time of the exploration. Subsurface conditions may differ at other locations and may change at this location with the passage of time. The interpreted soil description is derived from the friction ratio and cone resistance and is a simplification of actual conditions encountered.



PROJECT NO.: 3080.291
COLA - MARINA DEL REY P.S.

LOG OF CPT NO. C-4

FIGURE A-5

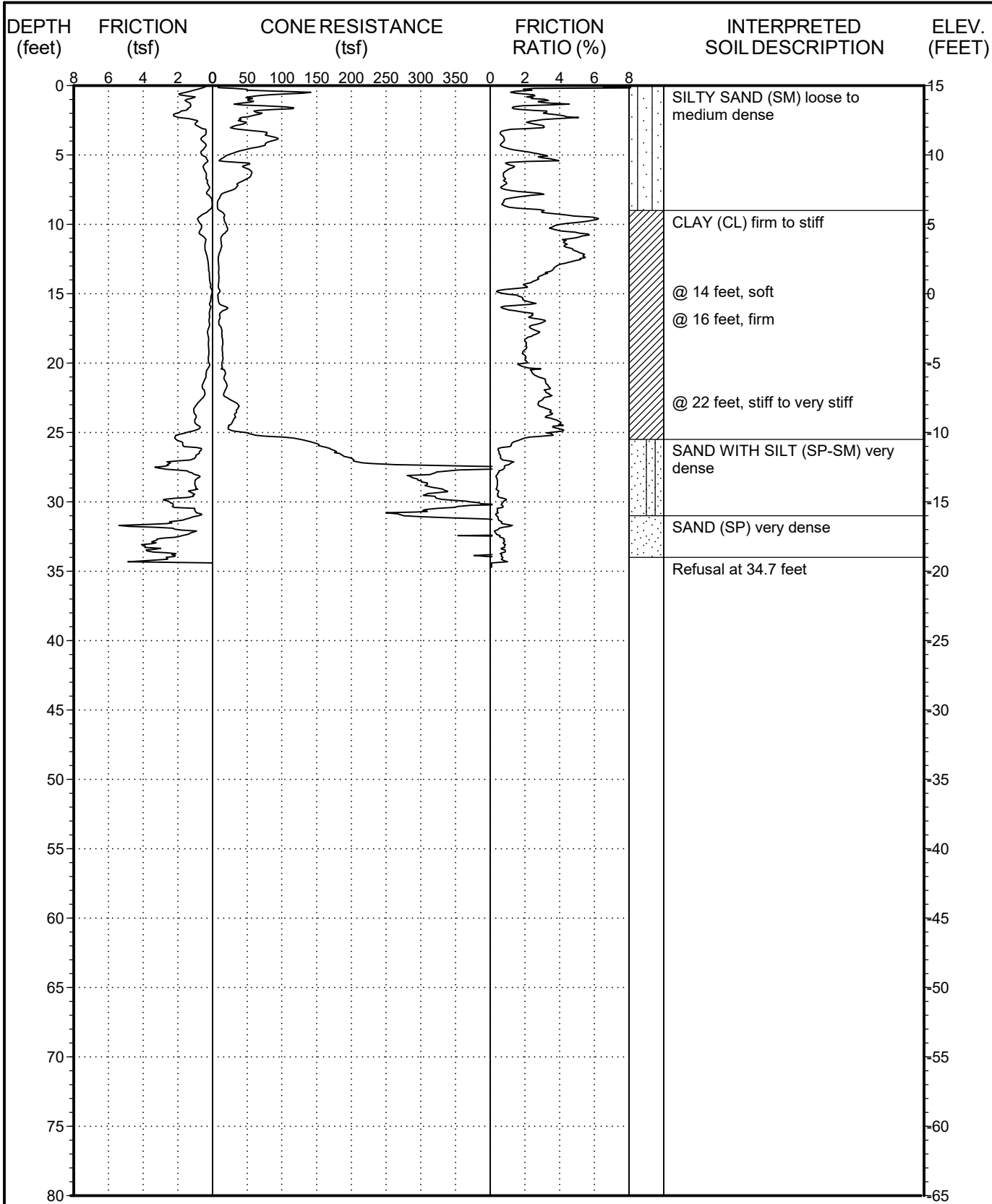

Date performed: 7-7-23

This summary applies only at the location of this cone penetration test and at the time of the exploration. Subsurface conditions may differ at other locations and may change at this location with the passage of time. The interpreted soil description is derived from the friction ratio and cone resistance and is a simplification of actual conditions encountered.



PROJECT NO.: 3080.291
COLA - MARINA DEL REY P.S.

LOG OF CPT NO. C-5

FIGURE A-6

Table A-1

GPI
New Marina del Rey Parking Structure
Marina Del Rey, CA

CPT Shear Wave Measurements

Location	Tip Depth (ft)	Geophone Depth (ft)	Travel Distance (ft)	S-Wave Arrival (msec)	S-Wave Velocity from Surface (ft/sec)	Interval S-Wave Velocity (ft/sec)
CPT-3	5.02	4.02	4.49	7.18	625	
	10.01	9.01	9.23	17.00	543	483
	14.99	13.99	14.13	30.84	458	354
	20.01	19.01	19.11	40.66	470	507
	25.03	24.03	24.11	48.14	501	668
	29.82	28.82	28.89	52.88	546	1008
CPT-4	35.01	34.01	34.07	60.06	567	
	40.03	39.03	39.08	65.10	600	995
	45.01	44.01	44.06	70.00	629	1015

Shear Wave Source Offset - 2 ft

S-Wave Velocity from Surface = Travel Distance/S-Wave Arrival
Interval S-Wave Velocity = (Travel Dist2-Travel Dist1)/(Time2-Time1)

APPENDIX B

APPENDIX B

EXPLORATORY BORINGS

The subsurface conditions at the site were investigated by drilling and sampling three exploratory borings. The borings were advanced to depths of about 41 to 61½ feet below the existing ground surface. The exploration location is shown on the Site Plans, Figures 2 and 3.

The exploratory borings were drilled using truck-mounted hollow-stem auger equipment. Relatively undisturbed samples were obtained using a brass-ring lined sampler (ASTM D3550). The brass-rings have an inside diameter of 2.42 inches. The ring samples were driven into the soil by a 140-pound hammer dropping 30 inches. The number of blows needed to drive the sampler into the soil was recorded as the penetration resistance.

At selected locations within borings, disturbed samples were obtained using a split-spoon sampler by means of the Standard Penetration Test (SPT, ASTM D6066). The spoon sampler was driven into the soil by a 140-pound hammer dropping 30 inches, employing two turns of rope around the cathead. After an initial seating drive of 6 inches, the number of blows needed to drive the sampler into the soil a depth of 12 inches was recorded as the penetration resistance. These values are the raw uncorrected blowcounts.

The field explorations for the investigation were performed under the continuous technical supervision of GPI's representative, who visually inspected the site, maintained detailed logs of the borings, classified the soils encountered, and obtained relatively undisturbed samples for examination and laboratory testing. The soils encountered in the borings were classified in the field and through further examination in the laboratory in accordance with the Unified Soils Classification System. Detailed logs of the borings are presented in Figures B-1 to B-3 in this appendix.

The boring location was laid out in the field by measuring from existing features at the site. Upon completion, the boring was backfilled with the excavated soil cuttings. The ground surface elevations at the boring locations were estimated from Google Earth and should be considered approximate.

MOISTURE (%)	DRY DENSITY (PCF)	PENETRATION RESISTANCE (BLOWS/FOOT)	SAMPLE TYPE	DEPTH (FEET)	DESCRIPTION OF SUBSURFACE MATERIALS		ELEVATION (FEET)
					This summary applies only at the location of this boring and at the time of drilling. Subsurface conditions may differ at other locations and may change at this location with the passage of time. The data presented is a simplification of actual conditions encountered.		
			B	0	4-INCH AC OVER 3-INCH BASE		15
8.5	112	58	D		Fill: SILTY SAND (SM) brown, moist, dense, trace gravel		
12.9	99	68	D	5	@ 5 feet, moist to very moist		10
13.8	96		D				
40.8	73	52	D	10	Natural: CLAY (CH) dark gray, wet, hard		5
29.5		7	S	15	CLAY (CL) dark gray, wet, firm, trace sand		0
30.1	92	47	D	20	@ 20 feet, hard		-5
27.0		16	S	25			-10
14.7	119	50/6"	D	30	SAND WITH SILT (SP-SM) gray, very moist, very dense		-15
15.4		50/5"	S	35			-20

SAMPLE TYPES

- C** Rock Core
- S** Standard Split Spoon
- D** Drive Sample
- B** Bulk Sample
- T** Tube Sample

DATE DRILLED:

7-7-23

EQUIPMENT USED:

8" HOLLOW STEM AUGER

GROUNDWATER LEVEL (ft):

10



PROJECT NO.: 3080.29I

COLA - MARINA DEL REY P.S.

LOG OF BORING NO. B-1

FIGURE B-1

MOISTURE (%)	DRY DENSITY (PCF)	PENETRATION RESISTANCE (BLOWS/FOOT)	SAMPLE TYPE	DEPTH (FEET)	DESCRIPTION OF SUBSURFACE MATERIALS		ELEVATION (FEET)
					This summary applies only at the location of this boring and at the time of drilling. Subsurface conditions may differ at other locations and may change at this location with the passage of time. The data presented is a simplification of actual conditions encountered.		
9.4	125	50/2"	D	40		SAND (SP) gray, moist, very dense	-25
						Total Depth 41 feet	

SAMPLE TYPES

- C Rock Core
- S Standard Split Spoon
- D Drive Sample
- B Bulk Sample
- T Tube Sample

DATE DRILLED:
7-7-23

EQUIPMENT USED:
8" HOLLOW STEM AUGER
GROUNDWATER LEVEL (ft):
10



PROJECT NO.: 3080.29I
COLA - MARINA DEL REY P.S.

LOG OF BORING NO. B-1

FIGURE B-1

MOISTURE (%)	DRY DENSITY (PCF)	PENETRATION RESISTANCE (BLOWS/FOOT)	SAMPLE TYPE	DEPTH (FEET)	DESCRIPTION OF SUBSURFACE MATERIALS		ELEVATION (FEET)
					This summary applies only at the location of this boring and at the time of drilling. Subsurface conditions may differ at other locations and may change at this location with the passage of time. The data presented is a simplification of actual conditions encountered.		
			B	0		3-INCH AC OVER 3-INCH BASE	
8.4	101	40	D			Fill: SILTY SAND (SM) brown, moist, medium dense	10
8.4	96	34	D	5		@ 5 feet, gray	
49.5	70	14	D			Natural: CLAY (CH) gray, wet, stiff	5
44.4	69	31	D	10		@ 10 feet, dark gray, very stiff	
36.6		9	S	15		CLAY (CL) gray, wet, stiff, trace sand	0
34.6	84	17	D	20			-5
28.8		29	S	25		SAND WITH SILT (SP-SM) gray, wet, medium dense	-10
7.9	128	50/3"	D	30		@ 30 feet, moist, very dense	-15
16.5		50/6"	S	35		SAND (SP) gray, wet, very dense, trace gravel	-20
							-25

SAMPLE TYPES

- C** Rock Core
- S** Standard Split Spoon
- D** Drive Sample
- B** Bulk Sample
- T** Tube Sample

DATE DRILLED:

7-7-23

EQUIPMENT USED:

8" HOLLOW STEM AUGER

GROUNDWATER LEVEL (ft):

10



PROJECT NO.: 3080.291

COLA - MARINA DEL REY P.S.

LOG OF BORING NO. B-2

FIGURE B-2

	MOISTURE (%)	DRY DENSITY (PCF)	PENETRATION RESISTANCE (BLOWS/FOOT)	SAMPLE TYPE	DEPTH (FEET)	DESCRIPTION OF SUBSURFACE MATERIALS	ELEVATION (FEET)
	10.6	124	50/6"	D	40	<p>This summary applies only at the location of this boring and at the time of drilling. Subsurface conditions may differ at other locations and may change at this location with the passage of time. The data presented is a simplification of actual conditions encountered.</p> <p>SAND WITH SILT (SP-SM) gray, moist to very moist, very dense</p> <p>Total Depth 41 feet</p>	

SAMPLE TYPES

- C Rock Core
- S Standard Split Spoon
- D Drive Sample
- B Bulk Sample
- T Tube Sample

DATE DRILLED:

7-7-23

EQUIPMENT USED:

8" HOLLOW STEM AUGER

GROUNDWATER LEVEL (ft):

10



PROJECT NO.: 3080.29I

COLA - MARINA DEL REY P.S.

LOG OF BORING NO. B-2

FIGURE B-2

	MOISTURE (%)	DRY DENSITY (PCF)	PENETRATION RESISTANCE (BLOWS/FOOT)	SAMPLE TYPE	DEPTH (FEET)	DESCRIPTION OF SUBSURFACE MATERIALS		ELEVATION (FEET)
						This summary applies only at the location of this boring and at the time of drilling. Subsurface conditions may differ at other locations and may change at this location with the passage of time. The data presented is a simplification of actual conditions encountered.		
				B	0	5-INCH AC		10
	9.0	112	57	D		Fill: SILTY SAND (SM) grayish brown, moist, dense		
	20.8	101				SANDY CLAY (CL) brownish gray, very moist, hard		
	40.9	77	14	D	5	Natural: CLAY (CH) dark gray, wet, stiff		5
	51.7	72	37	D		@ 7 feet, very stiff		
	53.0	68	12	D	10	@ 10 feet, firm to stiff		0
	27.1	86	11	D		CLAYEY SAND (SC) dark gray, wet, loose		
	23.1	101	17	D	15	@ 15 feet, stiff		-5
	27.7	92	31	D		CLAY (CL) gray, wet, very stiff		
					20			-10
	29.0	93	43	D				
	18.7	116	67	D	25	SAND WITH SILT (SP-SM) gray, wet, dense		-15
	32.4		50/5"	S	30	SAND (SP) gray, wet, very dense, little recovery		-20
	12.1		50/5"	S	35	@ 35 feet, very moist		-25

SAMPLE TYPES

- C** Rock Core
- S** Standard Split Spoon
- D** Drive Sample
- B** Bulk Sample
- T** Tube Sample

DATE DRILLED:

7-7-23

EQUIPMENT USED:

8" HOLLOW STEM AUGER

GROUNDWATER LEVEL (ft):

10



PROJECT NO.: 3080.291

COLA - MARINA DEL REY P.S.

LOG OF BORING NO. B-3

FIGURE B-3

	MOISTURE (%)	DRY DENSITY (PCF)	PENETRATION RESISTANCE (BLOWS/FOOT)	SAMPLE TYPE	DEPTH (FEET)	DESCRIPTION OF SUBSURFACE MATERIALS		ELEVATION (FEET)
						This summary applies only at the location of this boring and at the time of drilling. Subsurface conditions may differ at other locations and may change at this location with the passage of time. The data presented is a simplification of actual conditions encountered.		
	10.5		50/2"	S	40		@ 40 feet, with gravel	-30
	11.7		50/5"	S	45		SAND (SP) gray, wet, very dense	-35
	12.1		50/6"	S	50			-40
	10.8		50/6"	S	55			-45
	13.5		50/3"	S	60			-50
						Total Depth 61.5 feet		

SAMPLE TYPES

- C Rock Core
- S Standard Split Spoon
- D Drive Sample
- B Bulk Sample
- T Tube Sample

DATE DRILLED:
7-7-23

EQUIPMENT USED:
8" HOLLOW STEM AUGER
GROUNDWATER LEVEL (ft):
10



PROJECT NO.: 3080.291
COLA - MARINA DEL REY P.S.

LOG OF BORING NO. B-3

FIGURE B-3

APPENDIX C

APPENDIX C

LABORATORY TESTS

INTRODUCTION

Representative undisturbed soil samples, tube samples and bulk samples were carefully packaged in the field and sealed to prevent moisture loss. The samples were then transported to our Cypress office for examination and testing assignments. Laboratory tests were performed on selected representative samples as an aid in classifying the soils and to evaluate the physical properties of the soils affecting foundation design and construction procedures. Detailed descriptions of the laboratory tests are presented below under the appropriate test headings. Test results are presented in the figures that follow.

MOISTURE CONTENT AND DRY DENSITY

Moisture content and dry density were determined from a number of the ring samples from the borings. The samples were first trimmed to obtain volume and wet weight and then were dried in accordance with ASTM D2216. After drying, the weight of each sample was measured, and moisture content and dry density were calculated. Moisture content and dry density values are presented on the boring logs in Appendix B.

GRAIN SIZE DISTRIBUTION

Selected soil samples were dried, weighed, soaked in water until individual soil particles were separated, and then washed on the No. 200 sieve. That portion of the material retained on the No. 200 sieve was oven-dried and weighed to determine the percentage of the material passing the No. 200 sieve. The percentages passing the No. 200 sieve are tabulated below.

BORING NO.	DEPTH (ft)	SOIL DESCRIPTION	PERCENT PASSING No. 200 SIEVE
B-1	0-5	Silty Sand (SM)	36
B-3	0-5	Sandy Clay (CL)	55
B-3	12	Clayey Sand (SC)	41
B-3	17	Clay (CL)	87

ATTERBERG LIMITS

Liquid and plastic limits were determined for selected samples in accordance with ASTM D4318. Results of the Atterberg Limits test are summarized on Figure C-1.

DIRECT SHEAR

Direct shear tests were performed on undisturbed and remolded bulk samples in accordance with ASTM D3080. The bulk samples were remolded to approximately 90 percent of the maximum dry density. The test specimens were placed in the shear machine, and a normal load comparable to the in-situ overburden stress was applied. The samples were inundated, allowed to consolidate, and then were sheared to failure. The tests were repeated on additional

test specimens under increased normal loads. Shear stress and sample deformation were monitored throughout the tests. The results of the direct shear tests are presented in Figures C-2 to C-3.

CONSOLIDATION

One-dimensional consolidation tests were performed on undisturbed sample in accordance with ASTM D2435. After trimming the ends, the sample was placed in the consolidometer and loaded to up to 0.4 ksf. Thereafter, the sample was incrementally loaded to a maximum load of up to 12.8 ksf. The sample was inundated at either 1.6 ksf. Sample deformation was measured to 0.0001 inch. Rebound behavior was investigated by unloading the sample back to 0.4 ksf. Results of the consolidation test, in the form of percent consolidation versus log pressure is presented in Figures C-4 to C-6.

COMPACTION TEST

A maximum dry density/optimum moisture tests was performed in accordance with ASTM D1557 on a representative bulk sample of the site soils. The test result are as follows:

BORING NO.	DEPTH (ft)	SOIL DESCRIPTION	OPIMUM MOISTURE (%)	MAXIMUM DRY DENSITY (pcf)
B-1	0-5	Silty Sand (SM)	8	135
B-3	0-5	Sandy Clay (CL)	10	123

EXPANSION INDEX

Expansion index tests were performed on bulk samples. The tests were performed in accordance with ASTM D4829 to assess the expansion potential of the on-site soils. The results of the tests are summarized below:

BORING NO.	DEPTH (ft)	SOIL DESCRIPTION	EXPANSION INDEX
B-3	0-5	Sandy Clay (CL)	10

CORROSIVITY

Soil corrosivity testing was performed by HDR and AP Engineering on soil samples provided by GPI. The test results are summarized in Table 1 of this Appendix.

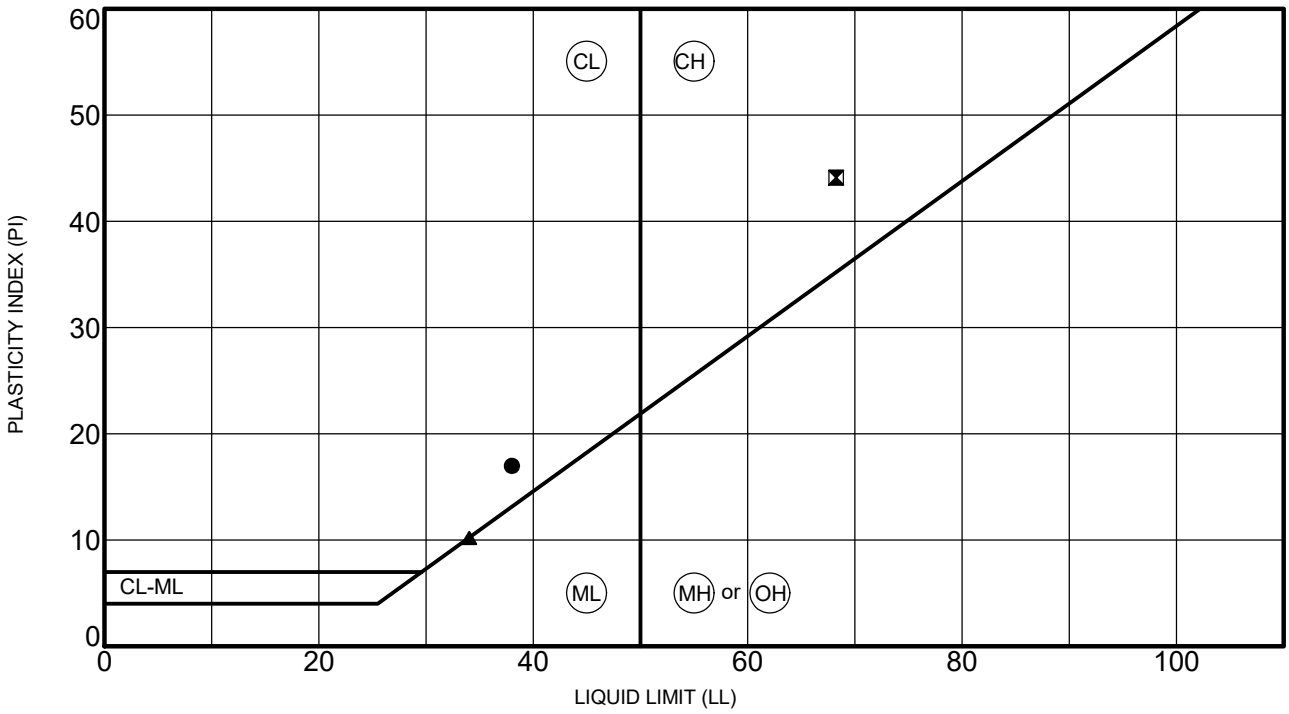

SAMPLE LOCATION		LL	PL	PI	Fines, %	Classification
●	B-1	20.0	38	21	17	CLAY (CL)
▣	B-2	7.0	68	24	44	CLAY (CH)
▲	B-3	15.0	34	24	10	CLAYEY SAND (SC)

PROJECT: COLA - MARINA DEL REY P.S. _____

PROJECT NO. 3080.29I _____



ATTERBERG LIMITS TEST RESULTS

FIGURE C-1

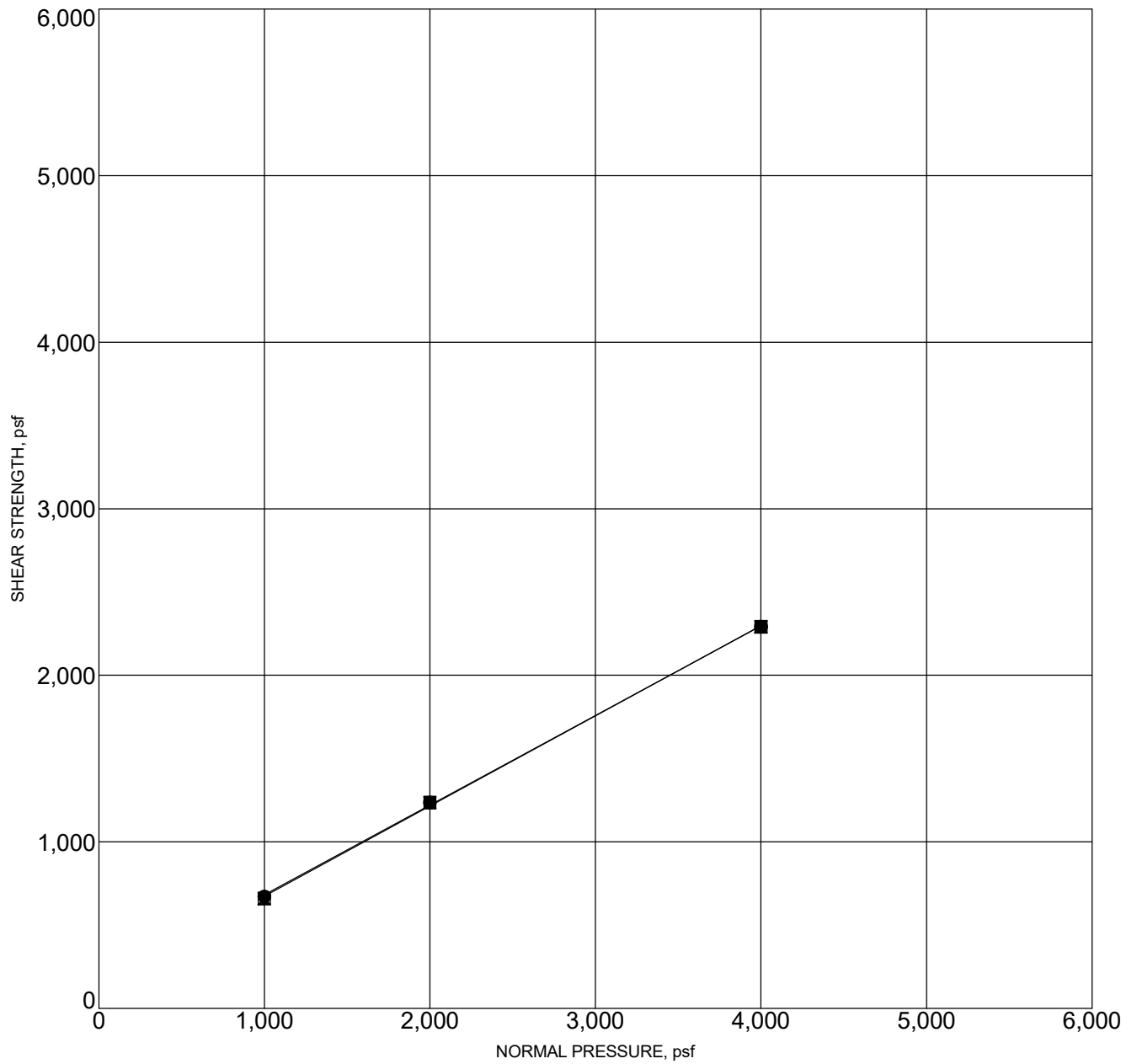

● **PEAK STRENGTH**
Friction Angle= 28 degrees
Cohesion= 144 psf

☒ **ULTIMATE STRENGTH**
Friction Angle= 28 degrees
Cohesion= 132 psf

Note: Samples remolded to 90% of maximum dry density.

Sample Location		Classification	DD,pcf	MC,%
B-3	0-5	SANDY CLAY (CL)	111	10.0

PROJECT: COLA - MARINA DEL REY P.S.

PROJECT NO.3080.29I



DIRECT SHEAR TEST RESULTS

FIGURE C-2

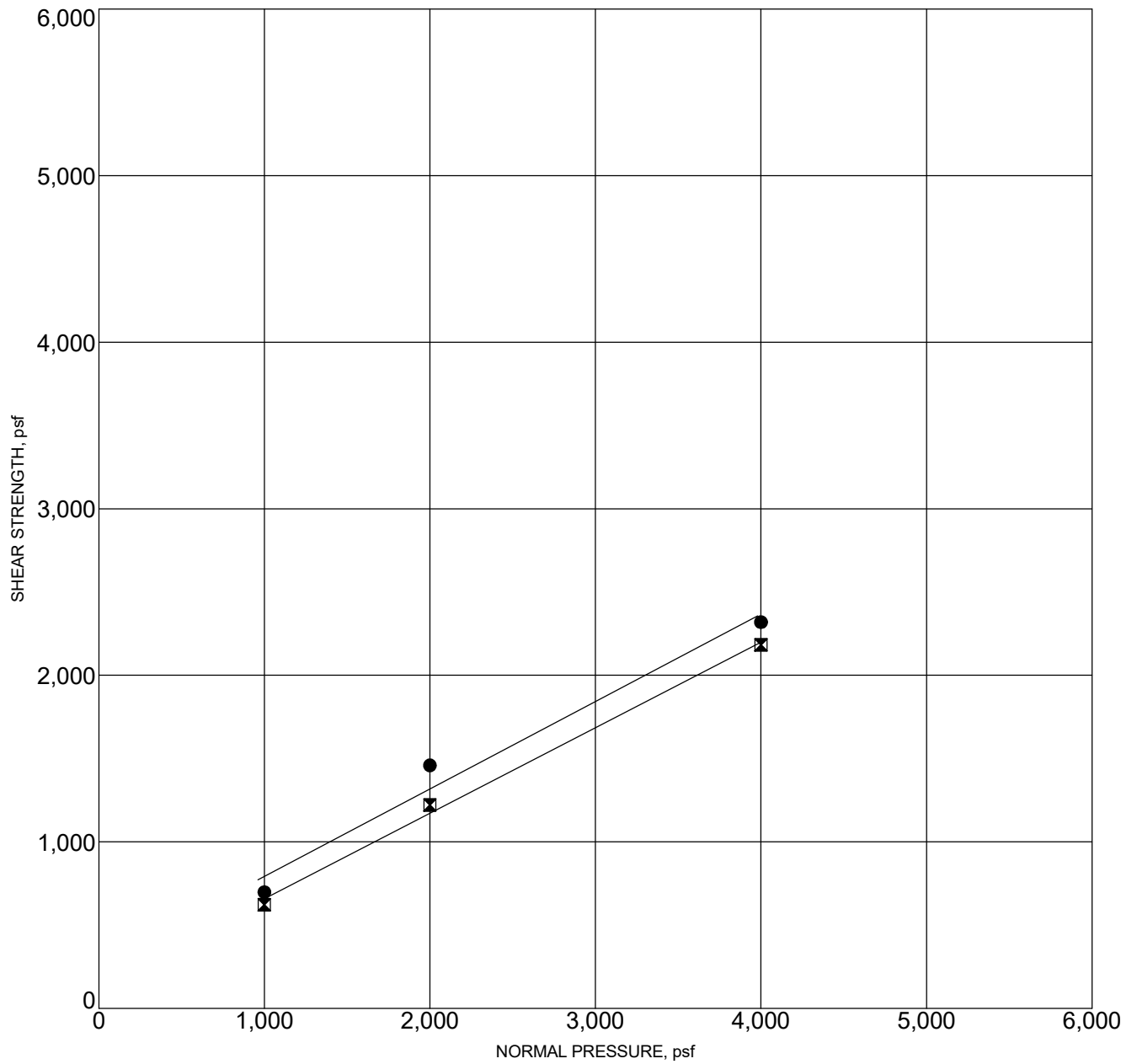

● **PEAK STRENGTH**
Friction Angle= 28 degrees
Cohesion= 268 psf

⊠ **ULTIMATE STRENGTH**
Friction Angle= 27 degrees
Cohesion= 143 psf

Sample Location	Classification	DD,pcf	MC,%
B-3 7.0	CLAY (CH)	72	51.7

PROJECT: COLA - MARINA DEL REY P.S.

PROJECT NO.3080.291



DIRECT SHEAR TEST RESULTS

FIGURE C-3

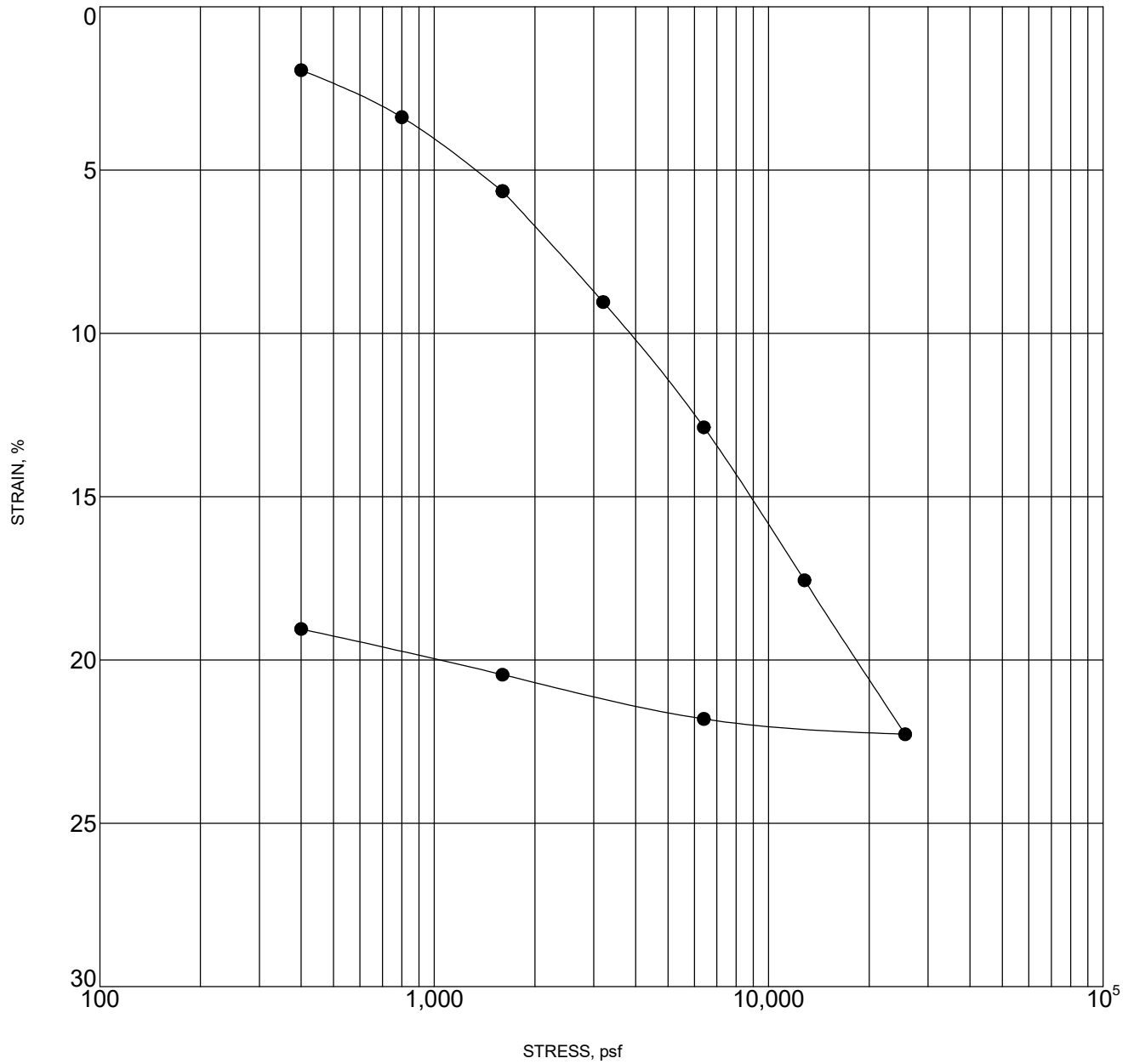

Sample inundated at 1600 psf

	Sample Location		Classification	DD,pcf	MC,%
●	B-2	7.0	CLAY (CH)	70	49.5

PROJECT: COLA - MARINA DEL REY P.S.

PROJECT NO.: 3080.291



CONSOLIDATION TEST RESULTS

FIGURE C-4

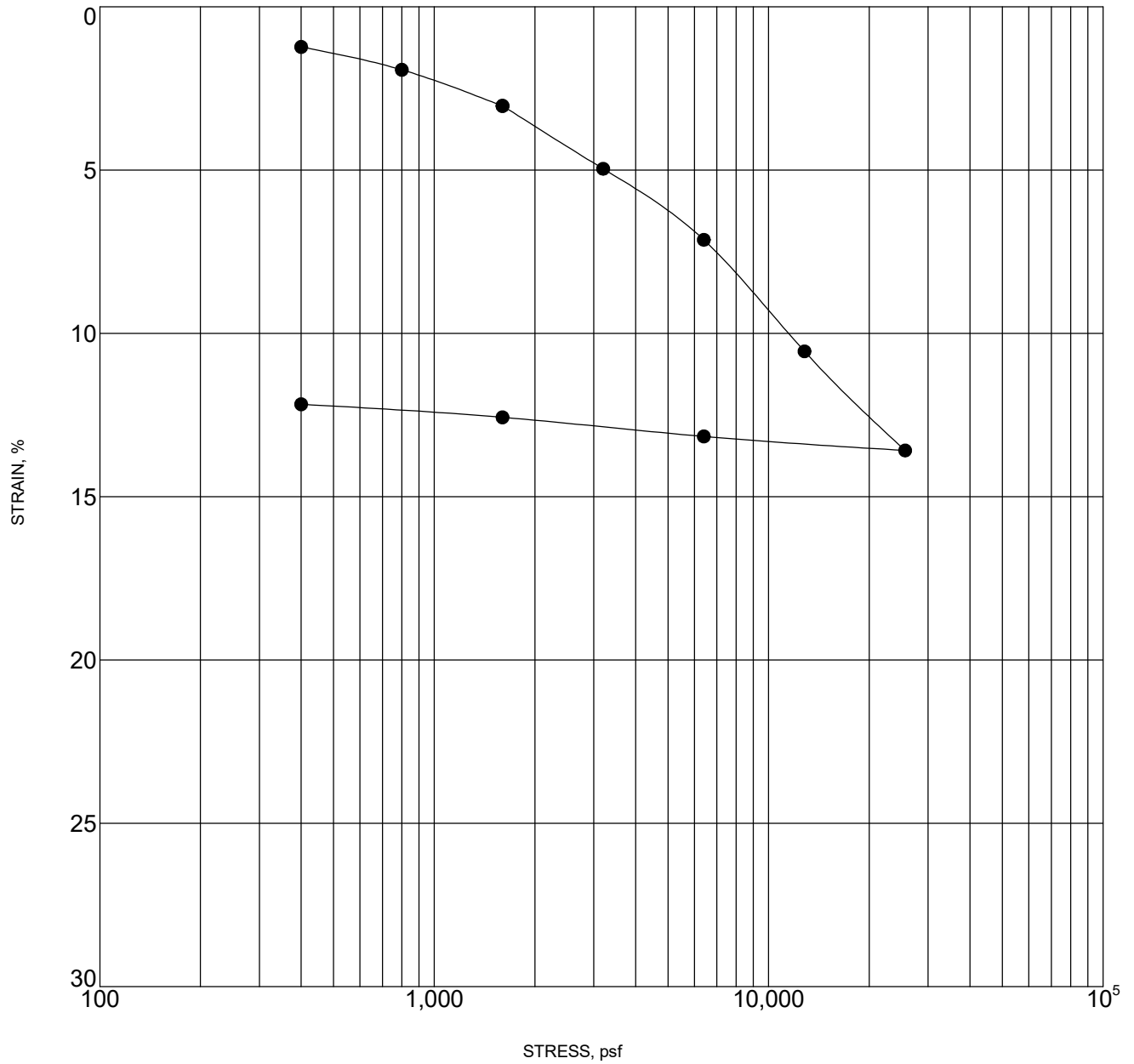

Sample inundated at 1600 psf

Sample Location	Classification	DD,pcf	MC,%
● B-3 12.0	CLAYEY SAND (SC)	86	27.1

PROJECT: COLA - MARINA DEL REY P.S.

PROJECT NO.: 3080.291



CONSOLIDATION TEST RESULTS

FIGURE C-5

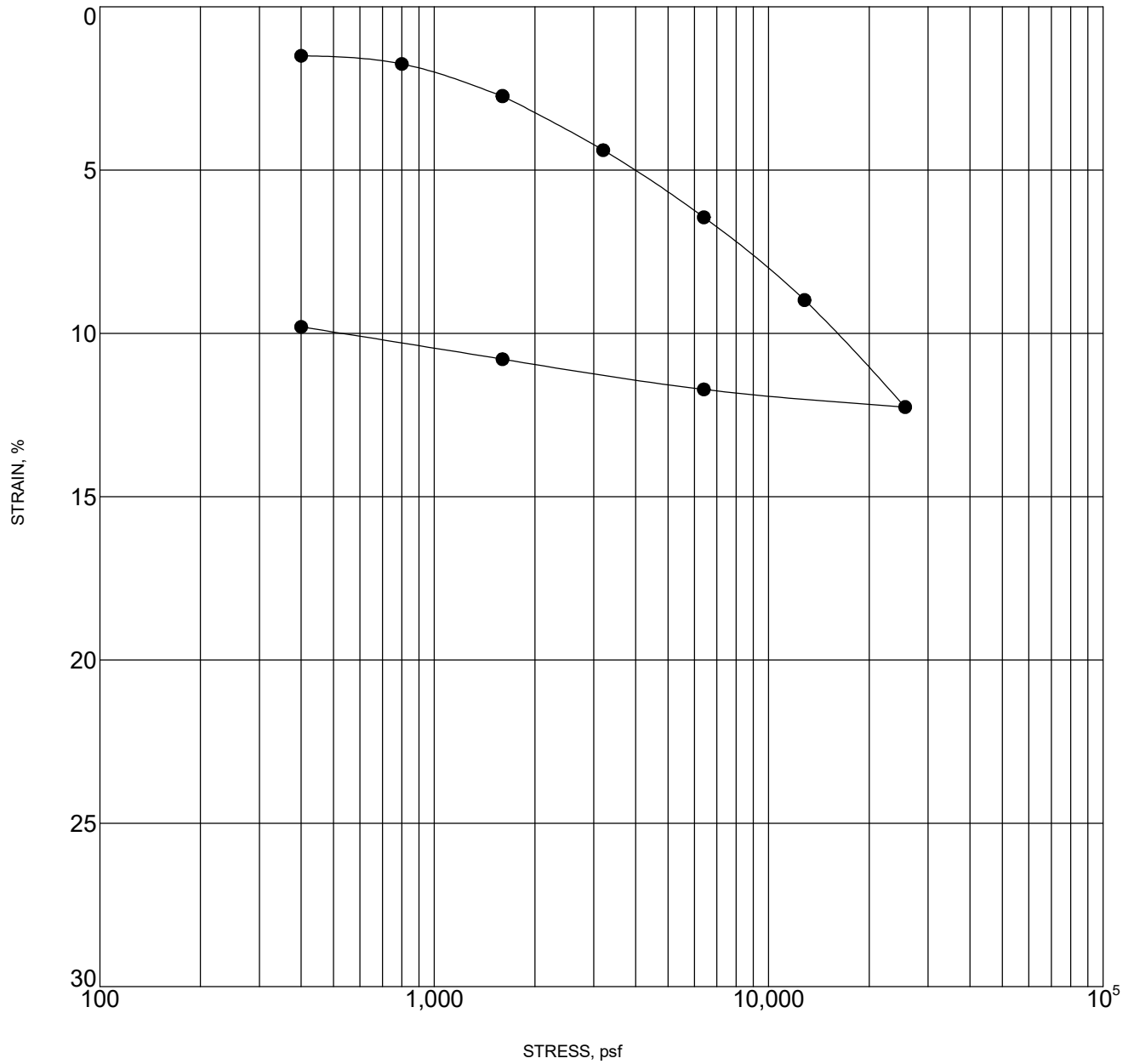

Sample inundated at 1600 psf

Sample Location	Classification	DD,pcf	MC,%
● B-3 17.0	CLAY (CL)	92	27.7

PROJECT: COLA - MARINA DEL REY P.S.

PROJECT NO.: 3080.291



CONSOLIDATION TEST RESULTS

FIGURE C-6



Table 1 - Laboratory Tests on Soil Samples

Geotechnical Professionals, Inc.
COLA Chase Park
Your #3080.29I, HDR Lab #23-0539LAB
21-Jul-23

Sample ID

B-1 @ 0-5' B-3 @ 0-5'

		B-1 @ 0-5'	B-3 @ 0-5'
Resistivity	Units		
as-received	ohm-cm	3,600	376
saturated	ohm-cm	520	312
pH		7.9	7.6
Electrical			
Conductivity	mS/cm	1.52	2.09
Chemical Analyses			
Cations			
calcium	Ca ²⁺ mg/kg	552	244
magnesium	Mg ²⁺ mg/kg	47	78
sodium	Na ¹⁺ mg/kg	589	1,610
potassium	K ¹⁺ mg/kg	54	37
ammonium	NH ₄ ¹⁺ mg/kg	ND	ND
Anions			
carbonate	CO ₃ ²⁻ mg/kg	ND	ND
bicarbonate	HCO ₃ ¹⁻ mg/kg	250	400
fluoride	F ¹⁻ mg/kg	4.0	7.0
chloride	Cl ¹⁻ mg/kg	359	1,280
sulfate	SO ₄ ²⁻ mg/kg	2,440	2,620
nitrate	NO ₃ ¹⁻ mg/kg	ND	ND
phosphate	PO ₄ ³⁻ mg/kg	ND	ND
Other Tests			
sulfide	S ²⁻ qual	na	na
Redox	mV	na	na

Resistivity per ASTM G187, pH per ASTM G51, Cations per ASTM D6919, Anions per ASTM D4327, and Alkalinity per APHA 2320-B.

Electrical conductivity in millisiemens/cm and chemical analyses were made on a 1:5 soil-to-water extract.

mg/kg = milligrams per kilogram (parts per million) of dry soil.

Redox = oxidation-reduction potential in millivolts

ND = not detected

na = not analyzed

APPENDIX D

APPENDIX D

SITE-SPECIFIC RESPONSE SPECTRA

Site specific response spectra were generated in accordance with the 2022 California Building Code (CBC) (Section 1613A) and Section 21.2 of ASCE 7-16 (ASCE, 2017), as well as ASCE 7-16 Supplement 1 (2018). Creation of a site-specific response spectrum requires analyzing site-specific deterministic and probabilistic seismic response spectra in order to create the Risk-Targeted Maximum Considered Earthquake (MCE_R) and Design response spectra.

We calculated the deterministic and probabilistic site-response spectra using web-based tools that estimate uniform hazard spectra using faults as earthquake sources. The web tools include geographic and seismic information on known active faults in California based on the 2014 USGS fault model. For both our deterministic and probabilistic analyses, we used four 2014 NGA West 2 attenuation relationships to determine the geometric-mean horizontal component of ground motion: Abrahamson-Silva-Kamai (2014), Boore-Stewart-Seyhan-Atkinson (2014), Campbell-Bozorgnia (2014), and Chiou-Youngs (2014).

For our evaluations, we used a shear wave velocity, V_{S30} , of 241 meters per second (m/s), or about 791 feet per second (fps), for the selected attenuation relationships. This value corresponds to the lower range of the CBC Site Class D (stiff soil) and was obtained from measurements in CPT C-3 and C-4 at intervals of about 5 feet down to a depth of 45 feet and were extrapolated to a depth of 100 feet.

Probabilistic Spectra

The probabilistic (MCE_R) ground motion spectra (per the Method 1 requirements of Section 21.2.1.1, ASCE 7-16) were calculated using the USGS Unified Hazard Tool website. Using inputs of the site coordinates, Site Class, and time horizon (return period), the web tool outputs the Uniform Hazard Response Spectrum (UHRS) for predetermined Site Classes and shear wave velocities. For our analysis, we utilized the *Dynamic: Conterminous U.S. 2014 (update, v4.2.0)* edition of the web tool. We calculated response spectra for 259 m/s (Site Class D) and 180 m/s (D/E Boundary) and then linearly interpolated between those spectra based on our site-specific shear wave velocity of 241 m/s.

The MCE_R corresponds to an earthquake ground motion having a 2 percent probability of exceedance within a 50-year period, or an average return period of 2,475 years. The final probabilistic response spectrum was based on the geometric mean horizontal component, scaled by factors to convert the geometric-mean response to the maximum-rotated response, of the spectral response values at 5% damping for the four above noted attenuation relationships. The maximum rotated component (MRC) response factors used were based on the period dependent factors developed by Huang, Whittaker, and Luco (2008) and presented in Section 21.2 of ASCE 7-16. The weighted average, maximum-rotated site-specific probabilistic response for the above predetermined shear wave velocities, as well as the final interpolation based on the site-specific shear wave velocity, are shown on Figure D-1 (see attached).

Deterministic Spectra

Site-specific deterministic MCE response spectra were generated per the requirements of ASCE Section 7-16. The response spectrum was generated for nearby active faults, which were determined based on a combination of proximity and the table of deaggregation contributors developed with the USGS Unified Hazard Tool. Based on the above resources, the controlling deterministic response spectrum is predominantly based on the Newport Inglewood Fault.

Spectral acceleration ordinates were calculated utilizing the Pacific Earthquake Engineering Research Center (PEER) ground motion database and the PEER NGA-West2 Spectrum model. We utilized the four previously noted attenuation relationships (equally weighted) and determined the required input fault parameters from USGS web resources (see references). Per the requirements of ASCE 7-16, we utilized an epsilon value of 1.0 for our analysis, which corresponds to the 84th percentile of the geometric-mean component ($S_a +$ one standard deviation) of the spectral acceleration at 5% damping. As with the probabilistic spectrum, the geometric-mean values were scaled by period-dependent factors per Huang et al (2008) to obtain the maximum-rotated response. The site-specific deterministic response spectrum is shown on Figure D-2.

MCE_R and Design Response Spectra

The above-described analytical steps are presented in the attached Table D-1, Risk-Targeted Site-Specific Seismic Response Spectra Worksheet.

The site-specific MCE_R response spectrum was generated per the requirements of Section 21.2 of ASCE 7-16 by comparing the spectral response accelerations from the probabilistic MCE_R (Section 21.2.1, see Figure 1) and the deterministic MCE_R (Section 21.2.2, see Figure 2), with the resulting MCE_R response spectrum being the lesser of the spectra accelerations at each period. The ordinates for the MCE_R response spectrum are presented in Table D-1 (Column 11).

The site-specific design response spectrum was generated per the requirements by taking 2/3 of the risk-targeted MCE_R response spectrum, but confirming that the values are not less than 80 percent of the spectral acceleration determined per Sections 11.4.6 and 21.3 of ASCE 7-16. The ordinates for the site-specific design response spectrum are presented in Table D-1 (Column 12).

The risk-targeted site-specific MCE_R and design response spectra, as well as the mapped CBC response spectrum, are shown on Figure D-3 and tabulated in Table D-1.

REFERENCES

American Society of Civil Engineers (2017), "Minimum Design Loads and Associated Criteria for Buildings and Other Structures," ASCE/SEI 7-16.

American Society of Civil Engineers (2018), "Minimum Design Loads and Associated Criteria for Buildings and Other Structures, Supplement 1" ASCE/SEI 7-16, effective December 12, 2018.

California Office of Statewide Health Planning and Development (OSHPD), Seismic Design Maps Website, <https://seismicmaps.org/>

Huang, Y. N., Whittaker, A. S., and Luco, N. (2008). "Maximum spectral demands in the near-fault region." *Earthquake Spectra*, 24(1), 319-341.

Pacific Earthquake Engineering Research Center (PEER) Ground Motion Database, NGA-West2 Shallow Crustal Earthquakes in Active Tectonic Regimes, Target Spectrum (used for deterministic site-specific seismic analysis), https://ngawest2.berkeley.edu/spectras/new?sourceDb_flag=1

United States Geological Survey (USGS), 2008 National Seismic Hazard Maps, Source Parameters, <http://geohazards.usgs.gov/>

United States Geologic Survey (USGS), M 7.4 Scenario Earthquake –Compton
https://earthquake.usgs.gov/scenarios/eventpage/bssc2014palosverdeshaw09mod_m7p38_se/executive

United States Geologic Survey (USGS), M 7.2 Scenario Earthquake – Newport Inglewood
https://earthquake.usgs.gov/scenarios/eventpage/bssc2014newportinglewoodalt1_m7p15_se/executive

United States Geologic Survey (USGS), M 7.4 Scenario Earthquake –Palos Verdes
https://earthquake.usgs.gov/scenarios/eventpage/bssc2014palosverdeshaw09mod_m7p38_se/executive

United States Geologic Survey (USGS), Unified Hazard Tool website,
<https://earthquake.usgs.gov/hazards/interactive/>

United States Geologic Survey (USGS), USGS Earthquake Scenario Map website (Building Seismic Safety Council, BSSC 2014),
<https://usgs.maps.arcgis.com/apps/webappviewer/index.html?id=14d2f75c7c4f4619936dac0d14e1e468>

**TABLE 1
RISK TARGETED SITE-SPECIFIC SEISMIC RESPONSE WORKSHEET**

Project	COLA MDR PS
Proj. No.	3080.291
Latitude	33.9789
Longitude	-118.441

Site Class	D
T _o	0.120 sec
T _s	0.602 sec
T _L	8.0 sec
V _s	791 ft/sec

S _s	1.853	S ₁	0.656
F _a	1.000	F _v [*]	1.700
S _{MS}	1.853	S _{M1}	1.115
S _{DS}	1.235	S _{D1}	0.743
0.08 F _v /F _a	0.136	0.4F _v /F _a	0.680

S _{MS}	1.674
S _{M1}	1.620
S _{DS}	1.116
S _{D1}	1.080
PGA _M	0.726

PGA _M	0.749
C _{RS}	0.909
C _{R1}	0.903

NGA West2 Attenuation Relationships

- 1) Abrahamson-et al (2014)
- 2) Boore-et al (2014)
- 3) Cambell-Bozorgnia (2014)
- 4) Chiou-Youngs (2014)

1)	2)	3)	4)	5)	6)	7)	8)	9)	10)	11)	12)
Period (sec)	2022 CBC MCE _R Spectrum	2022 CBC Design Response Spectrum	Risk Coefficient C _R	Scaled MCE _R Deterministic Spectrum (if required)	Probabilistic MCE _R Spectrum	Probabilistic w/ Risk Coefficient C _R	84th Percentile Deterministic Spectrum	2/3 Site Specific MCE _R Spectrum	80% of 2022 CBC Design Spectrum	Site Specific MCE _R Spectrum	Design Response Spectrum
0.000	0.749	0.499	0.909	NA	0.963	0.876	0.726	0.484	0.399	0.726	0.484
0.050	1.203	0.802	0.909	NA	1.296	1.178	0.807	0.538	0.563	0.844	0.563
0.100	1.665	1.110	0.909	NA	1.629	1.480	1.122	0.748	0.730	1.122	0.748
0.120	1.853	1.235	0.909	NA	1.731	1.574	1.208	0.805	0.799	1.208	0.805
0.200	1.853	1.235	0.909	NA	2.133	1.939	1.544	1.030	0.988	1.544	1.030
0.300	1.853	1.235	0.908	NA	2.463	2.237	1.791	1.194	0.988	1.791	1.194
0.400	1.853	1.235	0.908	NA	2.466	2.238	1.860	1.240	0.988	1.860	1.240
0.500	1.853	1.235	0.907	NA	2.468	2.238	1.830	1.220	0.988	1.830	1.220
0.600	1.853	1.235	0.906	NA	2.317	2.099	1.719	1.146	0.988	1.719	1.146
0.602	1.853	1.235	0.906	NA	2.314	2.097	1.717	1.144	0.988	1.717	1.144
0.700	1.593	1.062	0.905	NA	2.166	1.961	1.607	1.071	0.988	1.607	1.071
0.750	1.487	0.991	0.905	NA	2.090	1.891	1.551	1.034	0.988	1.551	1.034
0.800	1.394	0.929	0.905	NA	2.036	1.841	1.509	1.006	0.988	1.509	1.006
0.900	1.239	0.826	0.904	NA	1.927	1.741	1.426	0.951	0.972	1.458	0.972
1.000	1.115	0.743	0.903	NA	1.818	1.641	1.343	0.896	0.875	1.343	0.896
2.000	0.558	0.372	0.903	NA	1.048	0.946	0.782	0.521	0.437	0.782	0.521
3.000	0.372	0.248	0.903	NA	0.687	0.620	0.540	0.360	0.292	0.540	0.360
4.000	0.279	0.186	0.903	NA	0.480	0.434	0.392	0.261	0.219	0.392	0.261
5.000	0.223	0.149	0.903	NA	0.362	0.327	0.302	0.201	0.175	0.302	0.201

(Based Upon Chapters 11 and 21 of ASCE 7-16; 04-14-2020 DJB)

TABLE 1
RISK TARGETED SITE-SPECIFIC SEISMIC RESPONSE WORKSHEET

EXPLANATION: NOTES AND REFERENCES

INPUT BLUE ONLY - RED AND BLACK CALCULATED

Column Descriptions

- 01) Periods including T_o and T_s calculated from Section 11.4.6 (ASCE 7-16)
 - 02) OSHPD, Seismic Design Maps Web Application - MCE_R Response Spectrum (seismicmaps.org) and Section 11.4.7 (7-16)
 - 03) OSHPD, Seismic Design Maps Web Application - Design Spectrum (2/3 of Column 2) per Section 11.4.6 (7-16)
 - 04) Risk Coefficient, C_R , for 0.2s and 1.0s periods (ASCE 7-16, Section 21.2.1.1); from OSHPD web application
 - 05) Deterministic Lower Limit on MCE_R if required (ASCE 7-16 Supplement 1; Section 21.2.2)
 - 06) USGS Unified Hazard Tool (UHT), 2% in 50 years Probabilistic Spectrum; scaled w/ MRC factors per Huang et al (2008); per ASCE 7-16, Section 21.2.1.1
 - 07) USGS UHT, Probabilistic MCE_R Spectrum: Product of 2% in 50yr Spectrum and Risk Coefficient (Col. 4 * Col. 6); (ASCE 7-16, Section 21.2.1.1)
 - 08) PEER Ground Motion Database, 84th Percentile Deterministic Spectrum; controlling fault source (ASCE 7-16; Section 21.2.2)
 - 09) Uncorrected Design Response Spectrum (ASCE 7-16 Sec. 21.3), 2/3 * Lesser of Col. 7 & Greater of Cols. 5 & 8 (not less than 80% PGAM per Sec. 21.5.3)
 - 10) 80% of 2019 CBC Design Spectra (Column 3), (ASCE 7-16, Section 21.3) Lower Limit of the Design Spectrum
 - 11) Site-Specific MCE_R (ASCE 7-16, Section 21.2.3); 150% of Design Response Spectrum (Column 12)
 - 12) Final Design Response Spectrum (ASCE 7-16, Section 21.3); Greater of Columns 9 and 10
- T_L = Figure 22-12 ASCE 7-16 (typically 8 sec Southern California)

MUST CHECK THAT VALUES EXCEED MINIMUMS

Minimum Allowable Value of MCE PGA (Column 9):	0.599
(80% of PGA_M)	
Value of S_{DS} :	1.116
(Maximum of 90% of Design S_a at any period)	
Value of S_{D1} :	1.080
(Maximum of $T*S_a$ for periods from 1 to 5 seconds)	

* = F_v is modified for the deterministic lower limit determinations (Fig. 21.2-1)
based on the requirements of Section 11.4.8 and the Site Specific Ground Motion
Hazard Analyses as detailed in Section 21.3

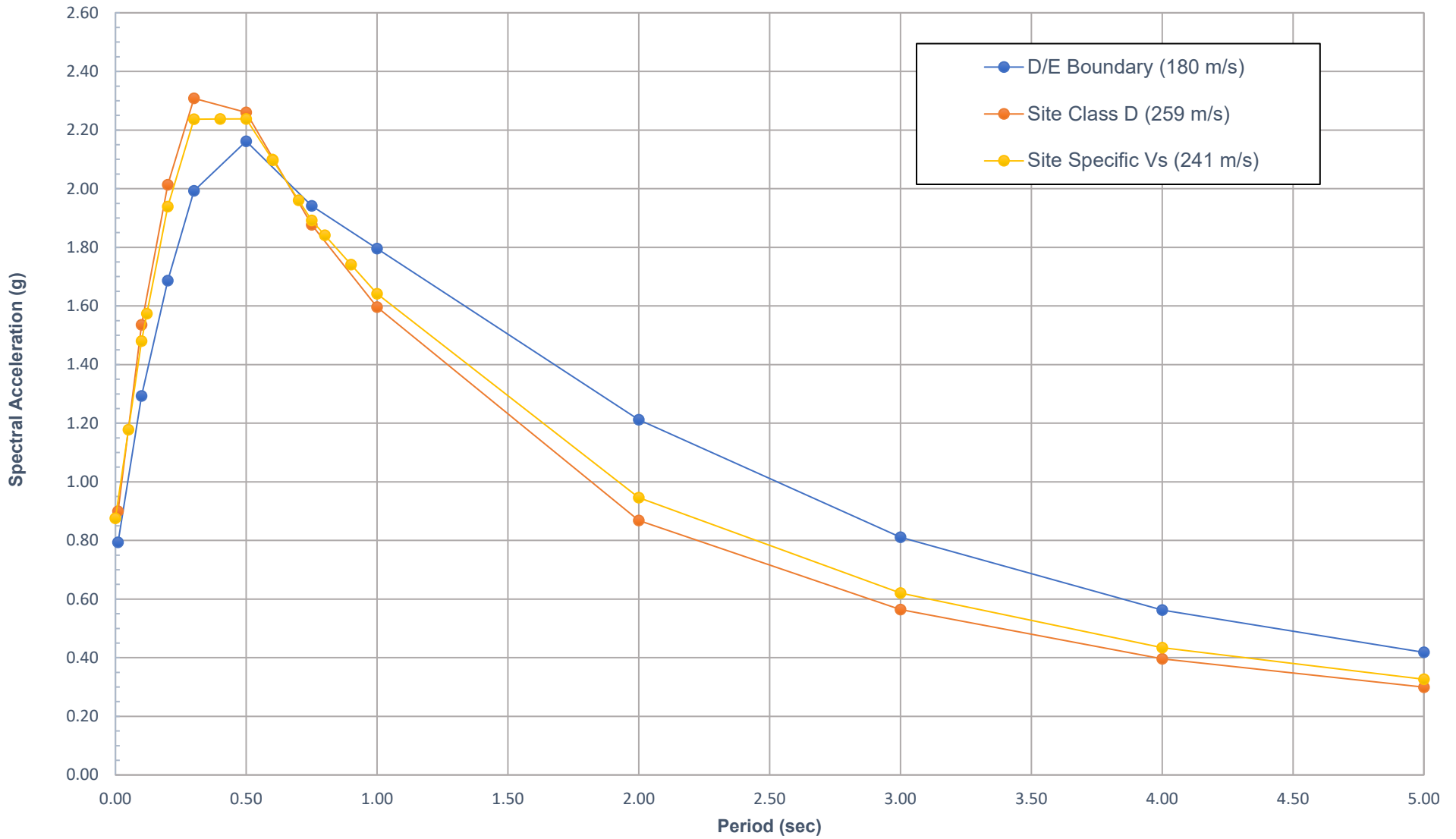

Site-Specific Probabilistic MCE_R Response Spectra @ 5% Damping
 per Chapter 21; ASCE 7-16 (2019 CBC)
 COLA MDR Parking Structure
 Marina del Rey, California



Project No. **3080.29I**

Figure D-1

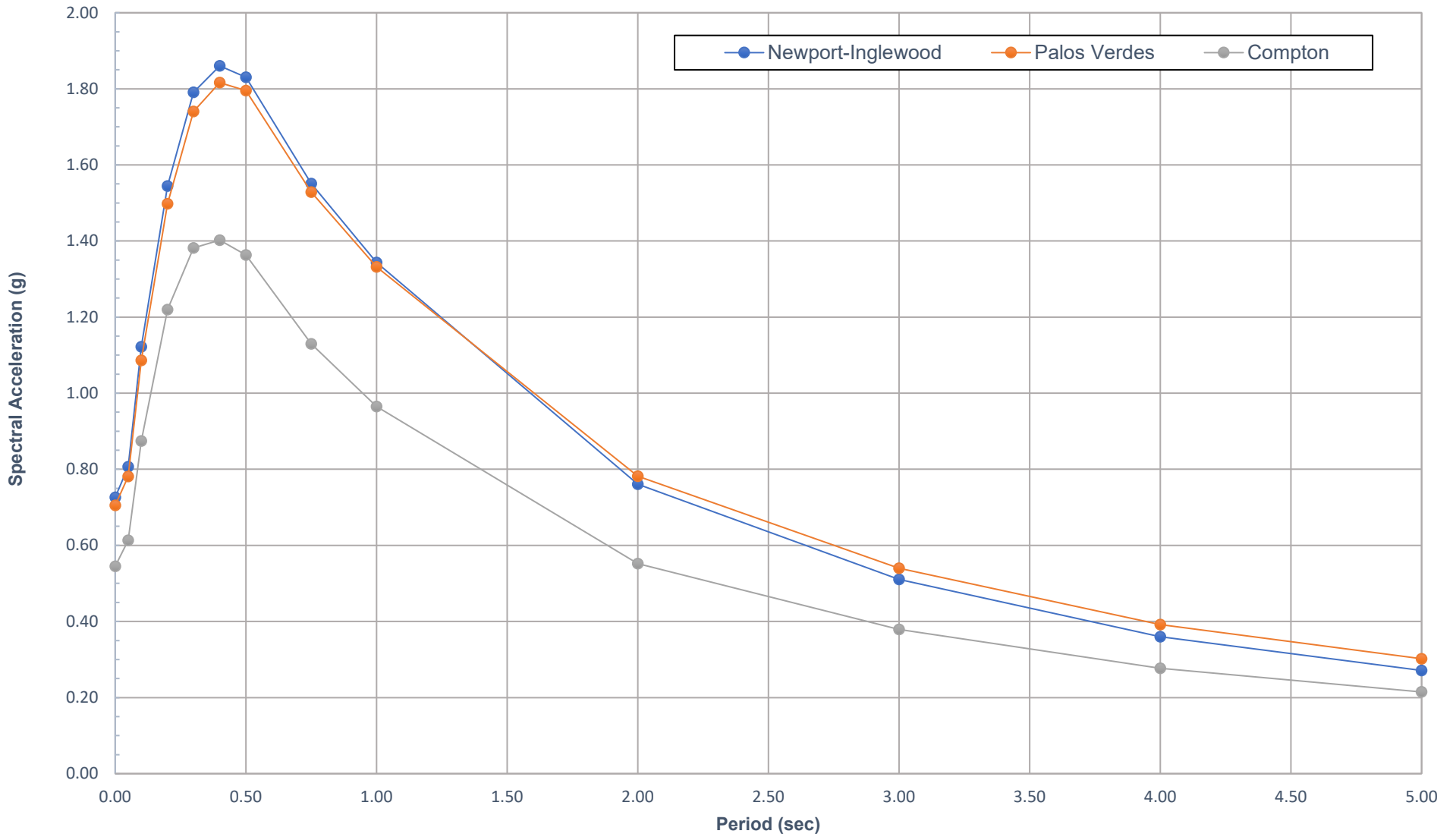

Site-Specific 84th Percentile Deterministic MCE_R Response Spectra
per Chapter 21; ASCE 7-16 (2019 CBC)
Marina del Rey Parking Structure
Marina del Rey, California



Project No. 3080.29I

Figure D-2

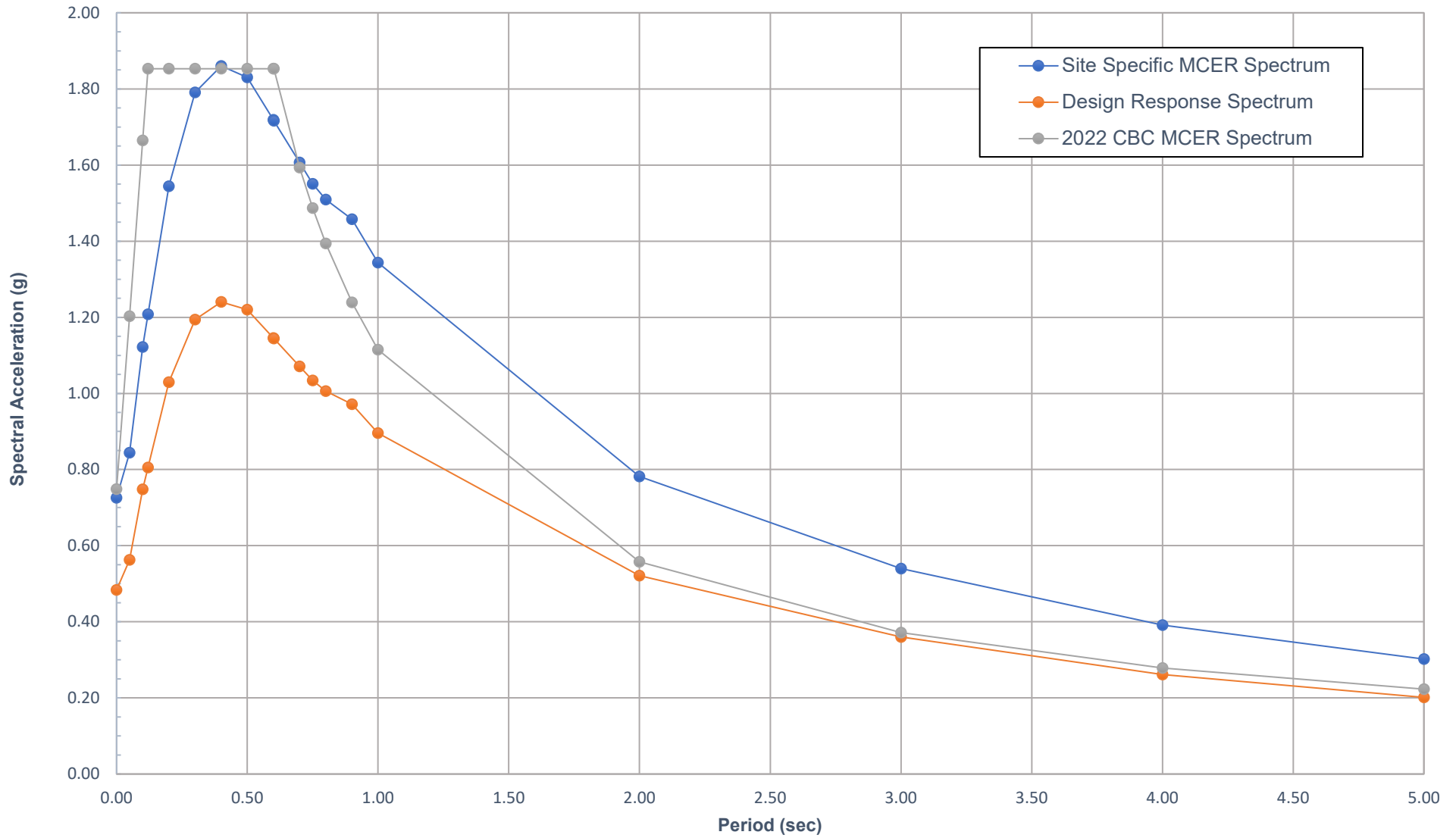

Site-Specific MCE_R and Design Response Spectra @ 5% Damping
 per Chapter 21; ASCE 7-16 (2022 CBC)
 Lakewood Regional Medical Center ED Expansion
 Lakewood, California



Project No. 3080.29I

Figure E-3

APPENDIX E

Liquefaction analysis overall plots

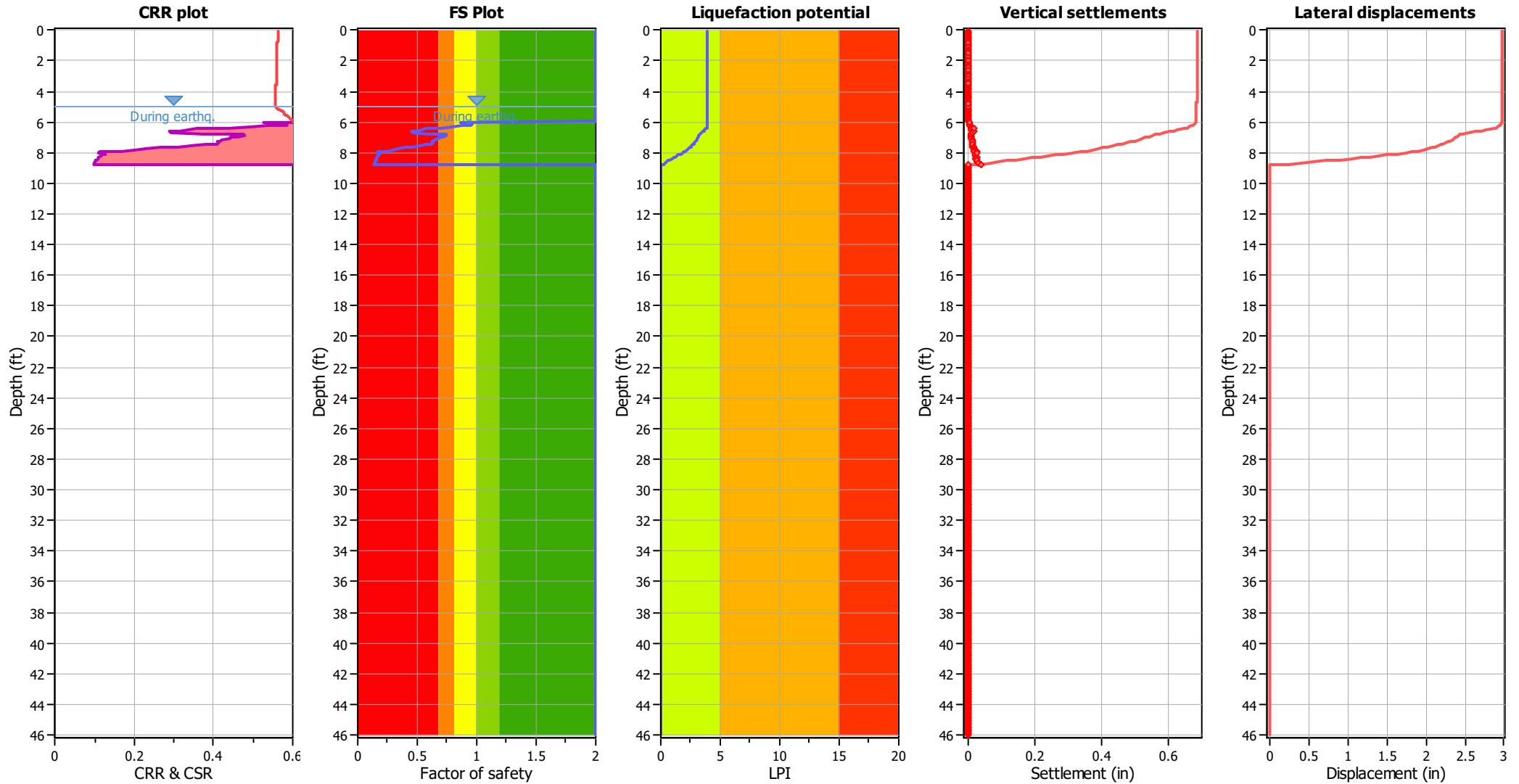

Input parameters and analysis data

Analysis method:	NCEER (1998)	Depth to water table (earthq.):	5.00 ft	Fill weight:	N/A
Fines correction method:	NCEER (1998)	Average results interval:	1	Transition detect. applied:	Yes
Points to test:	Based on Ic value	Ic cut-off value:	2.60	K_{σ} applied:	Yes
Earthquake magnitude M_w :	6.75	Unit weight calculation:	Based on SBT	Clay like behavior applied:	Sands only
Peak ground acceleration:	0.87	Use fill:	No	Limit depth applied:	Yes
Depth to water table (insitu):	10.00 ft	Fill height:	N/A	Limit depth:	10.00 ft

F.S. color scheme

- Almost certain it will liquefy
- Very likely to liquefy
- Liquefaction and no liq. are equally likely
- Unlike to liquefy
- Almost certain it will not liquefy

LPI color scheme

- Very high risk
- High risk
- Low risk

Appendix C: Noise Analysis

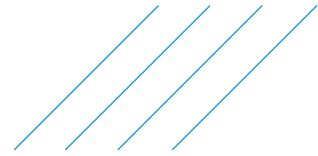

Noise Technical Memo

To: LA County Dept. of Beaches and Harbors

From: AtkinsRealis

Email: kirk.webb@atkinglobal.com

Date: August 2023

Phone: 720-475-7138

Subject: New Marina del Rey Parking Structure Noise Analysis

1. Introduction

AtkinsRealis is preparing environmental documentation to support the Initial Study/Mitigated Negative Declaration for the Los Angeles County Department of Beaches and Harbors for the New Marina del Rey Parking Structure project adjacent to Burton Chace Park in Marina del Rey, California. Chace Park.

Figure 1: Project Location



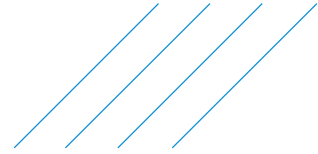

The project includes the construction of a two-story, three-tier parking structure containing three levels of parking, as shown in Figure 1. The parking structure construction is proposed on a site that currently contains a surface level parking lot in the unincorporated community of Marina del Rey, California. Marina del Rey is part of Los Angeles County and is a community that was developed around the marina constructed in 1957. The parking structure would primarily serve public parking demand in the Marina area, especially for special events at Burton Chace Park. Unlike other parking structures typically associated with residential or retail land uses, this project is replacing an existing, stand-alone, surface public parking lot. As a result, the proposed project is not anticipated to generate new trips, and instead would attract existing trips to a convenient and identified location and would divert trips from surrounding local roadways. Because proposed project is a parking structure, with expected average daily use below 100 vehicles per day, no changes in sound levels are expected from operation of the facility. There would be short-term noise associated with construction of the project.

2. Noise Basics

Noise is defined as unwanted sound. Although sound can be easily measured, the perception of sound is subjective and is complicated by the varied human physiological response to sound. Sound pressure magnitude is measured and quantified using a logarithmic ratio of pressures, the scale of which gives the level of sound in decibels (dB). The human hearing system is not equally sensitive to sound at all frequencies. To approximate this human response, the A-weighted decibel system is used to adjust measured sound levels. The A-weighted sound level is expressed in “dBA.” This scale de-emphasizes low frequencies to which human hearing is less sensitive and focuses on mid- to high-range frequencies. The range of human hearing is approximately 3 to 140 dBA, with 110 dBA considered intolerable or painful to the human ear. A comparison of types of commonly experienced environmental noise is provided in Figure 1.

The degree of disturbance or annoyance from exposure to unwanted sound depends upon three factors:

- The amount, nature, and duration of the intruding sound
- The relationship between the intruding sound and the existing (ambient) sound environment; and
- The situation in which the disturbing sound is heard.

In considering the first of these factors, it is important to note that individuals have varying sensitivity to sound. Loud sounds bother some people more than other people, and some individuals become increasingly upset if an unwanted sound persists.

About the second factor, individuals tend to judge the annoyance of an unwanted sound in terms of its relationship to sounds from other sources, or background sound levels. A car horn blowing at night when background sound levels are low would generally be more objectionable than one blowing in the afternoon when background sound levels are typically higher.

The third factor – situational sound – relates to the interference of sound levels with activities of individuals. In a 55 dB(A) environment such as is commonly found in a large business office, normal conversation would be possible, while sleep might be difficult.

Over time, individuals tend to acclimate to the sounds that intrude into their environment, e.g., regularly scheduled trains or subways in a city, particularly if the sounds occur at predicted intervals and are expected. Attempts have been made to regulate many types of unwanted sounds (or noise) including airplane noise, factory noise, railroad noise, and highway noise.

In addition to sound varying in frequency, sound intensity fluctuates with time. Community noise levels usually change continuously during the day. The Leq, or equivalent sound level, is the equivalent steady-state sound level which in a stated period of time contains the same acoustic energy as a time-varying sound level during the same period. This sound descriptor has gained wide acceptance as a good representation of the three factors discussed above. Regarding traffic noise, fluctuating sound levels associated with traffic are represented in terms of Leq, the steady, or

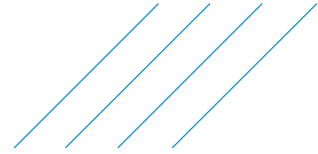

equivalent, sound level with the same energy. Figure 2 illustrates an example of the variation in dB(A) Leq levels for various activities or events.

Figure 2. Common Noise Levels

Noise Level (dBA)	Common Indoor Noise Levels	Common Outdoor Noise Levels
110	Rock Band	
		Jet Flyover @ 1,000 feet
100	Inside Subway Train	Gas Lawn Mower @ 3 feet Diesel Truck @ 50 feet
90	Food Blender @ 3 feet Garbage Disposal @ 3 feet	Noisy Urban Daytime
80	Shouting @ 3 feet	
		Gas Lawn Mower @ 100 feet
70	Vacuum Cleaner @ 10 feet Normal Speech @ 3 feet	Commercial Area Heavy Traffic @ 300 feet
60	Large <small>PRELIMINARY WORKING DRAFT</small>	
50	Dishwasher next room	Quiet Urban Daytime
	Small Theater/Conference Room (background)	Quiet Urban Nighttime
40		Quiet Suburban Nighttime
30	Library Bedroom at Night	
20	Concert Hall (background) Broadcast & Recording Studio	
10		
0	Threshold of Hearing	

In an outdoor environment, sound levels attenuate (i.e., diminish) with distance. For a source, such as a constant flow of traffic on a roadway, the rate of sound attenuation is 3 dB per doubling of distance. For example, a sound level of 50 dBA at a distance of 25 feet from the noise source would attenuate to 47 dBA at a distance of 50 feet. In addition, structures (e.g., buildings and solid walls) and natural topography (e.g., hills) that obstruct the line-of-sight between a noise source and a receptor further reduce the noise level if the receptor is located within the “shadow” of the obstruction, such as behind a sound wall. This type of sound attenuation is known as “barrier insertion loss.”

For intermittent noise sources, the maximum noise level (L_{max}) is normally used to represent the maximum noise level measured during the measurement. Maximum and minimum noise levels, as

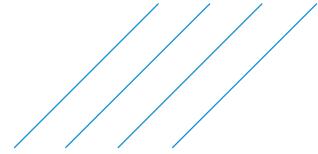

compared to the Leq, are a function of the characteristics of the noise source. As an example, sources such as generators have maximum and minimum noise levels that are very similar to Leq since noise levels for steady- state noise sources do not substantially fluctuate. However, as another example, vehicular noise levels along local roadways result in substantially different minimum and maximum noise levels when compared to the Leq since noise levels fluctuate during pass-by events. The County of Los Angeles Noise Ordinance uses the Leq for evaluation of noise violation.

3. Existing Conditions

3.1. Noise-Sensitive Receptor Locations

Some land uses are considered more sensitive to noise than others due to the amount of noise exposure and the types of activities typically involved at the receptor location. The County of Los Angeles' 2006 CEQA Thresholds Guide states that residences, schools, motels and hotels, libraries, religious institutions, hospitals, nursing homes, and parks are generally more sensitive to noise than commercial and industrial land uses. None of these noise sensitive uses exist within 500 feet of the proposed parking structure; Burton Chace Park is more than 500 feet to the west. The only nearby receptors are commercial uses: the Visitors Center located immediately adjacent on the east side of the existing parking lot, and Trader Joe's supermarket across Mindanao Way from the parking lot.

3.2. Ambient Noise Levels

The predominant noise source surrounding the parking lot is roadway noise from Mindanao Way to the north, Admiralty Way to the east, and Fiji Way to the south. Secondary noise sources include general harbor, residential and commercial-related activities, such as boat traffic in the marina, boat launching activities, delivery truck activities at the surrounding retail centers, and refuse service activities.

3.3. Noise Regulations

The Federal Transit Administration (FTA) and Federal Highway Administration (FHWA) provide guidance and ways to determine if noise impacts occur on a project. For traffic noise, 23 CFR §772, Procedures for Abatement of Highway Traffic Noise and Construction Noise, provides the federal standard that must be followed in analyzing and abating highway traffic noise. The FTA Transit Noise and Vibration Impact Assessment Manual provides the standard to be followed in analyzing and abating transit projects including parking facilities. The Los Angeles County Noise Control Ordinance (County Code Section 12.08) identifies specific restrictions regarding community noise allowed in designated noise zones based on land uses of the receptor property.

According to FHWA guidance, the proposed project is not a Type I project that requires a noise analysis because it does not add new capacity to any roads, does not alter the physical location of a roadway either vertically or horizontally. Therefore, the project does not need to perform a traffic noise analysis for the operations of the parking structure.

Operation of equipment used in construction work is prohibited between weekday hours of 7:00 PM to 7:00 AM and anytime on Sundays or legal holidays, if such noise would create a noise disturbance across a residential or commercial real-property line. The Noise Control Ordinance further states that the contractor shall conduct construction activities in such a manner that the maximum noise levels at affected buildings would not exceed certain levels. The maximum noise levels in a commercial noise zone, such as exist adjacent to the project site, and 85 dBA daily except Sunday and legal holidays, between 7 am and 8 pm; and 70 dBA daily between 8 pm and 7 am and all-day Sunday and legal holidays.

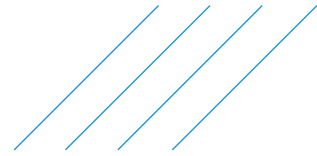

4. Noise Analysis

4.1. Methodology

For operational noise levels, the FTA noise screening methodology was used to determine the likelihood of noise impacts to the surrounding community. The FTA noise impact criteria and descriptors depend on land use, designated either Category 1, Category 2 or Category 3. Category 1 includes uses where quiet is an essential element in their intended purpose, such as indoor concert halls or outdoor concert pavilions or National Historic Landmarks where outdoor interpretation routinely takes place. Category 2 includes residences and buildings where people sleep, while Category 3 includes institutional land uses with primarily daytime and evening use such as schools, places of worship and libraries. The criteria do not apply to most commercial or industrial uses because, in general, the activities within these buildings are compatible with higher noise levels. The FTA method proscribes looking at land uses within 125 feet of parking facilities to determine if noise sensitive uses exist. There are no noise sensitive land uses within 125 feet of the project, so no impacts are expected from operations of the parking structure.

On-site construction noise impacts were evaluated by determining the noise levels generated by the different types of construction activity using Federal Highway Administration (FHWA) roadway construction noise model (RCNM). The model calculates the construction-related noise level at nearby sensitive receptor locations using the typical noise levels for the equipment expected to be used on the site. The model default inputs for land use type and ambient noise levels were used in the model.

The model calculates construction noise levels, in terms of hourly Leq and Lmax, for the two receptor locations based on the distance to property line of the use. Construction noise levels were then compared to the construction noise significance thresholds identified in Section 3.3 above.

4.2. Results

The outputs from the RCNM show that construction noise levels would be below the impact threshold identified in LA County Noise Ordinance. The Lmax and the Leq would both be below the thresholds at both receptors, and construction noise impacts are not expected. Figure 3 below shows the noise levels reported in RCNM. The RCNM results output files are attached at the end of this memo.

Figure 3. Predicted Construction Noise Levels

Receptor	Predicted Leq Noise Level	Predicted Lmax Noise Level	LAC Noise Ordinance Maximum Allowable Daytime Noise Level
Visitor Center	81.3	81.0	85
Trader Joes	83.2	82.9	85

5. References

Federal Highway Administration (FHWA), Construction Noise Handbook, August 2006.

FHWA, Procedures for Abatement of Highway Traffic Noise and Construction Noise, 23 C.F.R. § 772.

Federal Transit Administration, Transit Noise and Vibration Impact Assessment Manual, 2018.

Los Angeles County, Noise Control Ordinance, County Code Section 12.08.

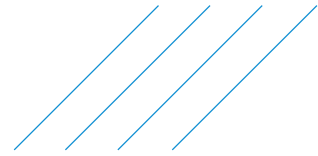

Attachment – RCNM Output Files

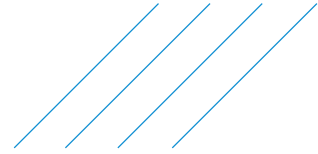

Roadway Construction Noise Model (RCNM), Version 1.1

Report date: 08/24/2023
 Case Description: Marina del Rey Parking Structure Lot#4
 **** Receptor #1 ****

Baselines (dBA)

Description	Land Use	Daytime	Evening	Night
-------------	----------	---------	---------	-------

Visitors Center	Commercial	1.0	1.0	1.0
-----------------	------------	-----	-----	-----

Equipment

Description	Impact Device (%)	Spec Usage	Actual		Receptor Distance (feet)	Estimated Shielding (dBA)
			Lmax (dBA)	Lmax (dBA)		
Auger Drill Rig	No	20	84.4	100.0	100.0	0.0
Pickup Truck	No	40	75.0	100.0	100.0	0.0
Boring Jack Power	No	50	83.0	100.0	100.0	0.0
Crane	No	16	80.6	100.0	100.0	0.0
Drill Rig Truck	No	20	79.1	100.0	100.0	0.0
Dump Truck	No	40	76.5	100.0	100.0	0.0
Excavator	No	40	80.7	100.0	100.0	0.0
Backhoe grapple	No	40	87.0	100.0	100.0	0.0
Man Lift	No	20	74.7	100.0	100.0	0.0
Paver	No	50	77.2	100.0	100.0	0.0
Flat Bed Truck	No	40	74.3	100.0	100.0	0.0
Roller	No	20	80.0	100.0	100.0	0.0
Welder / Torch	No	40	74.0	100.0	100.0	0.0

Results

(dBA)	Noise Limits (dBA)						Noise Limit Exceedance					
	Calculated (dBA)			Day		Evening		Night		Day		Evening
Equipment	Lmax	Leq	Lmax	Leq	Lmax	Leq	Lmax	Leq	Lmax	Leq	Lmax	Leq
Night												
Auger Drill Rig	78.3	71.3	N/A	N/A	N/A	N/A	N/A	N/A	N/A	N/A	N/A	N/A
Pickup Truck	69.0	65.0	N/A	N/A	N/A	N/A	N/A	N/A	N/A	N/A	N/A	N/A

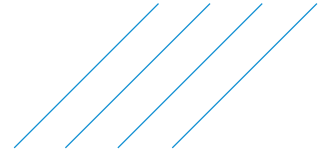

Boring Jack Power Unit	77.0	74.0	N/A	N/A	N/A	N/A	N/A	N/A	N/A	N/A	N/A	N/A
N/A N/A N/A	N/A	N/A	N/A	N/A	N/A	N/A	N/A	N/A	N/A	N/A	N/A	N/A
Crane	74.5	66.6	N/A	N/A	N/A	N/A	N/A	N/A	N/A	N/A	N/A	N/A
N/A N/A N/A	N/A	N/A	N/A	N/A	N/A	N/A	N/A	N/A	N/A	N/A	N/A	N/A
Drill Rig Truck	73.1	66.1	N/A	N/A	N/A	N/A	N/A	N/A	N/A	N/A	N/A	N/A
N/A N/A N/A	N/A	N/A	N/A	N/A	N/A	N/A	N/A	N/A	N/A	N/A	N/A	N/A
Dump Truck	70.4	66.5	N/A	N/A	N/A	N/A	N/A	N/A	N/A	N/A	N/A	N/A
N/A N/A N/A	N/A	N/A	N/A	N/A	N/A	N/A	N/A	N/A	N/A	N/A	N/A	N/A
Excavator	74.7	70.7	N/A	N/A	N/A	N/A	N/A	N/A	N/A	N/A	N/A	N/A
N/A N/A N/A	N/A	N/A	N/A	N/A	N/A	N/A	N/A	N/A	N/A	N/A	N/A	N/A
Backhoe grapple	81.0	77.0	N/A	N/A	N/A	N/A	N/A	N/A	N/A	N/A	N/A	N/A
N/A N/A N/A	N/A	N/A	N/A	N/A	N/A	N/A	N/A	N/A	N/A	N/A	N/A	N/A
Man Lift	68.7	61.7	N/A	N/A	N/A	N/A	N/A	N/A	N/A	N/A	N/A	N/A
N/A N/A N/A	N/A	N/A	N/A	N/A	N/A	N/A	N/A	N/A	N/A	N/A	N/A	N/A
Paver	71.2	68.2	N/A	N/A	N/A	N/A	N/A	N/A	N/A	N/A	N/A	N/A
N/A N/A N/A	N/A	N/A	N/A	N/A	N/A	N/A	N/A	N/A	N/A	N/A	N/A	N/A
Flat Bed Truck	68.2	64.3	N/A	N/A	N/A	N/A	N/A	N/A	N/A	N/A	N/A	N/A
N/A N/A N/A	N/A	N/A	N/A	N/A	N/A	N/A	N/A	N/A	N/A	N/A	N/A	N/A
Roller	74.0	67.0	N/A	N/A	N/A	N/A	N/A	N/A	N/A	N/A	N/A	N/A
N/A N/A N/A	N/A	N/A	N/A	N/A	N/A	N/A	N/A	N/A	N/A	N/A	N/A	N/A
Welder / Torch	68.0	64.0	N/A	N/A	N/A	N/A	N/A	N/A	N/A	N/A	N/A	N/A
N/A N/A N/A	N/A	N/A	N/A	N/A	N/A	N/A	N/A	N/A	N/A	N/A	N/A	N/A
Total	81.0	81.3	N/A	N/A	N/A	N/A	N/A	N/A	N/A	N/A	N/A	N/A
N/A N/A N/A	N/A	N/A	N/A	N/A	N/A	N/A	N/A	N/A	N/A	N/A	N/A	N/A

**** Receptor #2 ****

Baselines (dBA)

Description	Land Use	Daytime	Evening	Night
Trader Joes	Commercial	1.0	1.0	1.0

Equipment

Description	Spec Device	Actual Usage (%)	Receptor		Estimated Distance (feet)	Shielding (dBA)
			Lmax (dBA)	Lmax (dBA)		
Auger Drill Rig	No	20	84.4	80.0	0.0	0.0
Pickup Truck	No	40	75.0	80.0	0.0	0.0
Boring Jack	No	50	83.0	80.0	0.0	0.0
Crane	No	16	80.6	80.0	0.0	0.0
Drill Rig Truck	No	20	79.1	80.0	0.0	0.0
Dump Truck	No	40	76.5	80.0	0.0	0.0
Excavator	No	40	80.7	80.0	0.0	0.0
Backhoe grapple	No	40	87.0	80.0	0.0	0.0
Man Lift	No	20	74.7	80.0	0.0	0.0

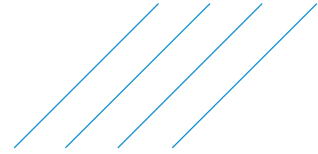

Paver	No	50	77.2	80.0	0.0
Flat Bed Truck	No	40	74.3	80.0	0.0
Roller	No	20	80.0	80.0	0.0
Welder / Torch	No	40	74.0	80.0	0.0

Results

(dBA)	Noise Limits (dBA)						Noise Limit Exceedance						
	Calculated (dBA)			Day		Evening		Night		Day		Evening	
	Lmax	Leq	Lmax	Leq	Lmax	Leq	Lmax	Leq	Lmax	Leq	Lmax	Leq	
Equipment	Lmax	Leq	Lmax	Leq	Lmax	Leq	Lmax	Leq	Lmax	Leq	Lmax	Leq	
Night													
-													
Auger Drill Rig	80.3	73.3	N/A	N/A	N/A	N/A	N/A	N/A	N/A	N/A	N/A	N/A	
N/A N/A N/A													
Pickup Truck	70.9	66.9	N/A	N/A	N/A	N/A	N/A	N/A	N/A	N/A	N/A	N/A	
N/A N/A N/A													
Boring Jack	78.9	75.9	N/A	N/A	N/A	N/A	N/A	N/A	N/A	N/A	N/A	N/A	
N/A N/A N/A													
Crane	76.5	68.5	N/A	N/A	N/A	N/A	N/A	N/A	N/A	N/A	N/A	N/A	
N/A N/A N/A													
Drill Rig Truck	75.1	68.1	N/A	N/A	N/A	N/A	N/A	N/A	N/A	N/A	N/A	N/A	
N/A N/A N/A													
Dump Truck	72.4	68.4	N/A	N/A	N/A	N/A	N/A	N/A	N/A	N/A	N/A	N/A	
N/A N/A N/A													
Excavator	76.6	72.6	N/A	N/A	N/A	N/A	N/A	N/A	N/A	N/A	N/A	N/A	
N/A N/A N/A													
Backhoe grapple	82.9	78.9	N/A	N/A	N/A	N/A	N/A	N/A	N/A	N/A	N/A	N/A	
N/A N/A N/A													
Man Lift	70.6	63.6	N/A	N/A	N/A	N/A	N/A	N/A	N/A	N/A	N/A	N/A	
N/A N/A N/A													
Paver	73.1	70.1	N/A	N/A	N/A	N/A	N/A	N/A	N/A	N/A	N/A	N/A	
N/A N/A N/A													
Flat Bed Truck	70.2	66.2	N/A	N/A	N/A	N/A	N/A	N/A	N/A	N/A	N/A	N/A	
N/A N/A N/A													
Roller	75.9	68.9	N/A	N/A	N/A	N/A	N/A	N/A	N/A	N/A	N/A	N/A	
N/A N/A N/A													
Welder / Torch	69.9	65.9	N/A	N/A	N/A	N/A	N/A	N/A	N/A	N/A	N/A	N/A	
N/A N/A N/A													
Total	82.9	83.2	N/A	N/A	N/A	N/A	N/A	N/A	N/A	N/A	N/A	N/A	
N/A N/A N/A													

Appendix D: Air Quality Analysis

Air Quality Technical Memo

To: LA County Dept. of Beaches and Harbors

From: AtkinsRealis

Email: kirk.webb@atkinsglobal.com

Date: August 2023

Phone: 720-475-7138

Subject: Marina del Rey Parking Structure Air Quality Analysis

1. Introduction

Atkins is preparing environmental documentation to support the Initial Study/Mitigated Negative Declaration for the Los Angeles County Department of Beaches and Harbors for the New Marina del Rey Parking Structure project adjacent to Burton Chace Park in Marina del Rey, California. Chace Park.

Figure 1: Project Location



The project includes the construction of a two-story parking structure containing three levels of parking, as shown in Figure 1. The parking structure construction is proposed on a site that currently contains a surface level parking lot in the unincorporated community of Marina del Rey, California. Marina del Rey is part of Los Angeles County and is a community that was developed around the marina constructed in 1957. The parking structure would primarily serve public parking demand in the Marina area, especially for special events at Burton Chace Park.

Unlike other parking structures typically associated with residential or retail land uses, this project is replacing an existing, stand-alone, surface public parking lot. As a result, the proposed project is not anticipated to generate new trips, and instead would attract existing trips to a convenient and identified location, diverting trips from surrounding local roadways. Because the proposed project is a parking structure, with expected average daily use below 100 vehicles per day, no changes in air quality are expected from operation of the facility, according to the Traffic Impact Analysis (TIA) performed for the project by Atkins in 2023. There could be short-term impacts associated with construction of the project, and this report includes an analysis of that potential.

2. Regulatory Framework

Criteria Air Pollutants

Criteria air pollutants are defined as pollutants for which the federal and state governments have established ambient air quality standards for outdoor concentrations. These standards are designed to protect the most sensitive persons such as children, pregnant women, and the elderly, from illness or discomfort. Criteria air pollutants include ozone (O₃), nitrogen dioxide (NO₂), carbon monoxide (CO), sulfur dioxide (SO₂), fine particulate matter 2.5 microns or less in diameter (PM_{2.5}), respirable particulate matter ten microns or less in diameter (PM₁₀), and lead (Pb). Note that Reactive Organic Gases (ROGs), which are also known as reactive organic compounds (ROCs) or volatile organic compounds (VOCs), and Nitrogen oxide (NO_x) are not classified as criteria pollutants. However, ROGs and NO_x are widely emitted from land development projects and participate in photochemical reactions in the atmosphere to form O₃; therefore, NO_x and ROGs are relevant to the Proposed Project and are of concern in the air basin and are listed below along with the criteria pollutants.

- **Ozone (O₃).** O₃ is a gas that is formed when NO_x and ROGs, both by-products of internal combustion engine exhaust and other sources, undergo slow photochemical reactions in the presence of sunlight. Ozone concentrations are generally highest during the summer months when the combination of direct sunlight, light wind, and warm temperature conditions create conditions favorable to the formation of this pollutant.
- **Reactive Organic Gases (ROGs).** ROGs are compounds composed primarily of atoms of hydrogen and carbon. Internal combustion associated with motor vehicle usage is the major source of these hydrocarbons.
- **Nitrogen Dioxide (NO₂) and Nitrogen Oxides (NO_x).** Fuel combustion produces nitrogen which combines with oxygen to produce nitric oxide (NO). Further oxidation of NO results in the formation of NO₂, which is a criteria pollutant. NO₂ is a reddish-brown, highly reactive gas which acts as an acute irritant and, in equal concentrations, is more injurious than NO. NO and NO₂ are referred to together as oxides of nitrogen (NO_x). As noted above, NO_x is involved in photochemical reactions that produce ozone.
- **Carbon Monoxide (CO).** CO is a colorless, odorless gas produced by the incomplete combustion of fuels. CO concentrations tend to be the highest during winter mornings, with little to no wind, when surface-based inversions trap the pollutant at ground levels. Because CO is emitted directly from internal combustion engines and motor vehicles operating at slow speeds, the highest ambient CO concentrations are generally found near congested transportation corridors and intersections.
- **Sulfur Dioxide (SO₂).** SO₂ is a colorless, extremely irritating gas or liquid. It enters the atmosphere as a pollutant mainly as a result of burning high-sulfur-content fuel oils and coal and from chemical

processes occurring at chemical plants and refineries. When sulfur dioxide oxidizes in the atmosphere, it forms sulfates (SO₄).

- **Respirable Particulate Matter (PM₁₀).** PM₁₀ consists of extremely small, suspended particles or droplets 10 micrometers or smaller in diameter. Some sources of PM₁₀, like pollen and windstorms, are naturally occurring. However, in populated areas, most PM₁₀ is caused by road dust, diesel soot, and combustion products, abrasion of tires and brakes, and construction activities.
- **Fine Particulate Matter (PM_{2.5}).** PM_{2.5} refers to particulate matter that is 2.5 micrometers or smaller in size. The sources of PM_{2.5} include fuel combustion from automobiles, power plants, wood burning, industrial processes, and diesel-powered vehicles such as buses and trucks. These fine particles are also formed in the atmosphere when gases such as sulfur dioxide, NO_x, and VOCs are transformed in the air by chemical reactions.
- **Lead (Pb).** Pb occurs in the atmosphere as particulate matter. The combustion of leaded gasoline is the primary source of airborne lead in the Basin. The use of leaded gasoline is no longer permitted for on-road motor vehicles, so most such combustion emissions are associated with off-road vehicles such as race cars that use leaded gasoline. Other sources of Pb include the manufacturing and recycling of batteries, paint, ink, ceramics, ammunition, and secondary lead smelters.

Toxic Air Contaminants

With respect to criteria pollutants, NAAQS and CAAQS represent the exposure level (with an adequate margin of safety) deemed safe for humans. No ambient air quality standards exist for toxic air contaminants (TACs) because there is no exposure level deemed safe for humans. Pollutants are identified as TACs because of their potential to increase the risk of developing cancer or because of their acute or chronic health risks. For TACs that are known or suspected carcinogens, CARB has consistently found that there are no levels or thresholds below which exposure is risk-free. Individual TACs vary greatly in the risk they present. At a given level of exposure, one TAC may pose a hazard that is many times greater than another. For certain TACs, a unit risk factor can be developed to evaluate cancer risk. For acute and chronic health risks, a similar factor, called a Hazard Index, is used to evaluate risk. In the early 1980s, CARB established a statewide comprehensive air toxics program to reduce exposure to air toxics. The Toxic Air Contaminant Identification and Control Act (AB 1807, CARB 1999) created California's program to reduce exposure to air toxics. The Air Toxics "Hot Spots" Information and Assessment Act (AB 2588, ARV 1999) supplements the AB 1807 program by requiring a statewide air toxics inventory, notification of people exposed to a significant health risk, and facility plans to reduce these risks.

In August 1998, CARB identified particulate emissions from diesel-fueled engines as TACs. In September 2000, CARB approved a comprehensive diesel risk reduction plan to reduce emissions from both new and existing diesel-fueled engines and vehicles. The goal of the plan is to reduce diesel PM₁₀ emissions and the associated health risk by 75 percent in 2010 and by 85 percent by 2020.

Sensitive Receptors

Certain groups of people are more affected by air pollution than others. CARB has identified the following persons who are most likely to be affected by air pollution: children under 14, the elderly over 65, athletes, and people with cardiovascular and chronic respiratory diseases. These groups are classified as sensitive receptors. Locations that may contain a high concentration of these sensitive population groups include residential areas, hospitals, daycare facilities, elder care facilities, elementary schools, and parks.

2.1. Federal Regulations

2.1.1. Federal Clean Air Act

The federal Clean Air Act (CAA) was first enacted in 1955 to establish federal air quality standards, known as National Ambient Air Quality Standards (NAAQS). The CAA mandates that states submit and implement a State Implementation Plan (SIP) for local areas not meeting those standards. The plans must include pollution control measures that demonstrate how the standards will be met. The Proposed Project is located within the

South Coast Air Basin (SCAB) and, as such, is in an area designated as a nonattainment area for certain pollutants that are regulated under the CAA.

The 1990 amendments to the CAA identify specific emission-reduction goals for areas not meeting the NAAQS. These amendments require both a demonstration of reasonable further progress toward attainment and incorporation of additional sanctions for failure to attain or meet interim milestones. The sections of the CAA that would most substantially affect the development of the Proposed Project include Title I (Nonattainment Provisions) and Title II (Mobile-Source Provisions). Title III (Air Toxics) also has provisions that apply to the development of the Proposed Project.

2.1.2. National Air Quality Standards

The NAAQS set primary standards and secondary standards for specific air pollutants. Primary standards define ambient concentration limits for the intention of protecting public health, which includes considerations for sensitive populations such as asthmatics, children, and the elderly. Secondary Standards define limits to protect public welfare to include protection against decreased visibility, damage to animals, crops, vegetation, and buildings. A summary of the federal ambient air quality standards is shown in Table 1.

2.1.3. Safe Affordable Fuel-Efficient Vehicles

On September 19, 2019, the U.S. Department of Transportation’s National Highway Traffic Safety Administration (NHTSA) and United States Environmental Protection Agency (EPA) issued a final action entitled the “One National Program Rules” to enable the federal government to provide nationwide uniform fuel economy and greenhouse gas (GHG) emission standards for automobile and light duty trucks. This action finalizes the Safe Affordable Fuel Efficient (SAFE) Vehicles Rule and clarifies that federal law preempts state and local tailpipe GHG emissions standards as well as zero emission vehicle (ZEV) mandates.

Table 1. National Ambient Air Quality Standards

Pollutant		Primary/Secondary	Averaging Time	Level
Carbon Monoxide (CO)		Primary	8-hour	9 ppm
			1-hour	35 ppm
Lead (Pb)		Primary and secondary	Rolling 3-month average	0.15 µg/m ³
Ozone (O ₃)		Primary and secondary	8-hour	0.070 ppm
Nitrogen dioxide (NO ₂)		Primary	1-hour	100 ppb
		Primary and secondary	Annual	0.053 ppm
Particulate Matter	PM _{2.5}	Primary	Annual	12 µg/m ³
		Secondary	Annual	15 µg/m ³
	Primary and secondary		24 hours	35 µg/m ³
	PM ₁₀	Primary and secondary	24 hours	150 µg/m ³
Sulfur Dioxide (SO ₂)		Primary	1-hour	75 ppb
		Secondary	3-hour	0.5 ppm

SOURCE: CARB, *Ambient Air Quality Standards*, <https://www.arb.ca.gov/research/aaqs/aaqs2.pdf>, June 2020.

The SAFE Vehicle Rule also withdraws the CAA waiver granted to the State of California that allowed the state to enforce its own Low Emission Vehicle program.¹ On March 31, 2020, Part II of the SAFE Vehicles was issued and sets carbon dioxide emissions and corporate average fuel economy (CAFE) standards for passenger vehicles and light duty trucks, covering model years 2021-2026.²

2.2. State Regulations

Responsibility for achieving the California Ambient Air Quality Standards (CAAQS), which for certain pollutants and averaging periods are more health protective than federal standards, is placed on the California Air

Resources Board (CARB) and local air pollution control districts. State standards, shown in **Table 2**, are to be achieved through district-level air quality management plans that are incorporated into the SIP. Traditionally, CARB has established state air quality standards, maintained oversight authority in air quality planning, developed programs for reducing emissions from motor vehicles, developed air emissions inventories, collected air quality and meteorological data, and approved SIPs developed by the individual air districts.

Table 2. California Ambient Air Quality Standards

Pollutant		Averaging Time	Level
Carbon Monoxide (CO)		8-hour	9 ppm
		1-hour	20 ppm
Lead (Pb)		30-day average	1.5 µg/m ³
Nitrogen Dioxide (NO ₂)		1-hour	0.180 ppm
		Annual	0.030 ppm
Ozone (O ₃)		8-hour	0.070 ppm
		1 hour	0.09 ppm
Particulate Matter	PM _{2.5}	Annual	12 µg/m ³
	PM ₁₀	24 hours	50 µg/m ³
		Annual	20 µg/m ³
Sulfur Dioxide (SO ₂)		1-hour	0.25 ppm
		24 hours	0.04 ppm
Sulfates		24 hours	25 µg/m ³
Hydrogen Sulfide		1 hour	0.03 ppm

SOURCE: CARB, *Ambient Air Quality Standards*, <https://www.arb.ca.gov/research/aaqs/aaqs2.pdf>, May 2016.

Responsibilities of air districts include overseeing stationary source emissions, approving permits, maintaining emissions inventories, maintaining air quality stations, overseeing agricultural burning permits, and reviewing air quality-related sections of environmental documents required under CEQA.

- 1 U.S. Department of Transportation and USEPA. 2019. *One National Program Rule on Federal Preemption of State Fuel Economy Standards*, <https://www.epa.gov/regulations-emissions-vehicles-and-engines/final-rule-one-national-program-federal-preemption-state#:~:text=In%20this%20action%20NHTSA%20is,and%20local%20programs%20are%20preempted.>
- 2 U.S. Department of Transportation. 2020. *The Safer Affordable Fuel-Efficient (SAFE) Vehicles Rule for Model Years 2021-2026 Passenger Cars and Light Trucks*, https://www.nhtsa.gov/sites/nhtsa.dot.gov/files/documents/final_safe_preamble_web_version_200330.pdf.

2.2.1. California Clean Air Act

The California Clean Air Act (CCAA) of 1988 (Chapter 1568, Statutes of 1988) requires all air pollution control districts in the state to aim to achieve and maintain state ambient air quality standards for ozone, carbon monoxide, and nitrogen dioxide by the earliest possible date and to develop plans and regulations specifying how the districts will meet this goal. CARB is responsible for meeting state requirements of the federal CAA, administering the California CAA, and establishing the CAAQS. The CCAA, amended in 1992, requires air quality management districts (AQMDs) in the state to achieve and maintain the CAAQS. The CAAQS are generally stricter than national standards for the same pollutants and the CCAA has also established state standards for sulfates, hydrogen sulfide, vinyl chloride, and visibility-reducing particles, for which there are no national standards.

2.2.2. California Air Resources Board

CARB, which is part of the California Environmental Protection Agency (Cal EPA), is responsible for ensuring implementation of the CCAA, meeting state requirements of the CAA, and establishing CAAQS. In addition, CARB sets emission standards for vehicles sold in California and for other emission sources, such as consumer products and certain off-road equipment. CARB also

establishes passenger fuel specifications. As noted above in Section 3.1.5, CARB's ability to set vehicle fuel standards has been revoked by the Trump Administration.

CARB oversees the functions of local air pollution control and AQMDs, which in turn administer air quality activities at the regional and county level. The CCAA is administered by CARB at the state level and by the air quality management districts at the regional level.

2.2.3. California Ambient Air Quality Standards

The federal CAA permits states to adopt additional or more protective air quality standards if needed. California has set standards for certain pollutants, such as particulate matter and ozone, which are more protective of public health than respective federal standards. California has also set standards for some pollutants that are not addressed by federal standards. The state standards for ambient air quality are summarized in Table 2.

2.3. Regional Regulations

2.3.1. South Coast Air Quality Management District

The South Coast Air Quality Management District (SCAQMD) was created to protect the public from the harmful effects of air pollution, achieve and maintain air quality standards, foster community involvement, and develop and implement cost-effective programs that meet state and federal mandates, while considering environmental and economic impacts.

The SCAQMD monitors air quality, and plans, implements, and enforces programs in order to attain and maintain CAAQS and NAAQS in the SCAB. The SCAB region makes up all of Orange County and the non-desert portions of Los Angeles, Riverside, and San Bernardino Counties. The attainment status of the SCAB region is summarized in Table 3. As shown in the table, the SCAB is in nonattainment for ozone and particulate matter for both the CAAQS and the NAAQS.

Table 3. Attainment Status of the South Coast Air Basin

Pollutants	Federal Classification	State Classification
Ozone (O ₃) (1-hour standard)	Nonattainment (extreme)	Non-attainment
Ozone (O ₃) (8-hour standard)	Nonattainment (extreme)	Non-attainment
Particulate Matter (PM ₁₀)	Attainment	Non-attainment
Particulate Matter (PM _{2.5})	Non-attainment (serious)	Non-attainment
Carbon Monoxide (CO)	Attainment	Attainment
Nitrogen Dioxide (NO ₂)	Attainment	Attainment
Sulfur Dioxide (SO ₂)	Unclassifiable/Attainment	Unclassifiable/Attainment

SOURCE: CARB, *Maps of State and Federal Area Designations*, 2022.

The SCAQMD is required to develop an Air Quality Management Plan (AQMP) to reach attainment for ozone and particulate matter in the region. The SCAQMD approved the latest version, 2016 AQMP, in March 2017. The 2016 AQMP analyzes the existing and potential regulatory options, including proven, cost-effective

strategies, for controlling emissions and seeks to achieve multiple goals in partnerships to further reduce air contaminants as well as GHG emissions and toxic air contaminants (TAC) in order to meet attainment.

The 2016 AQMP projected the SCAB region would attain the 24-hour PM_{2.5} standards by 2019, annual PM_{2.5} standards by 2021, 1-hour ozone standards by 2023, and 8-hour ozone standards by 2032.³ The 2022 AQMP will review and revise these targets as appropriate.⁴

SCAQMD Rules and Regulations

The following is a list of noteworthy SCAQMD rules that are required of construction activities associated with the Proposed Project:

- Rule 402 (Nuisance) – This rule prohibits the discharge from any source whatsoever such quantities of air contaminants or other material which cause injury, detriment, nuisance, or annoyance to any considerable number of persons or to the public; or which endanger the comfort, repose, health, or safety of any such persons or the public; or which endanger the comfort, repose, health, or safety of any such persons or the public, or which cause, or have a natural tendency to cause injury or damage to business or property.
- Rule 403 (Fugitive Dust) – This rule requires fugitive dust sources to implement best available control measures for all sources, and all forms of visible particulate matter are prohibited from crossing any property line. This rule is intended to reduce PM₁₀ from any transportation, handling, construction, or storage activity that has the potential to generate fugitive dust. PM₁₀ suppression techniques are summarized below.
 1. Portions of a construction site to remain inactive longer than a period of three months will be seeded and watered until grass cover is grown or otherwise stabilized.
 2. All on-site roads will be paved as soon as feasible or watered periodically or chemically stabilized.
 3. All material transported off-site will be either sufficiently watered or securely covered to prevent excessive amounts of dust.
 4. The area disturbed by clearing, grading, earthmoving, or excavation operations will be minimized at all times.
 5. Where vehicles leave a construction site and enter adjacent public streets, the streets will be swept daily or washed down at the end of the workday to remove soil tracked onto the paved surface.
- Rule 1113 (Architectural Coatings) – This rule requires manufacturers, distributors, and end-users of architectural and industrial maintenance coatings to reduce Reactive Organic Gas (ROG) emissions from the use of these coatings, primarily by placing limits on the ROG content of various coating categories.

³ In 2015, the USEPA revised the 8-hour ozone standard to 75 ppb. According to the 2016 AQMP, the SCAB region will reach attainment for the 2015 ozone standard in 2032. However, the SCAB region will meet the previous 8-hour ozone standard of 80 ppb in 2024.

⁴ SCAQMD, *Air Quality Management Program (AQMP)*, <http://www.aqmd.gov/home/air-quality/clean-air-plans/air-quality-mgt-plan>.

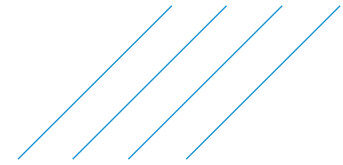

2.3.2. Southern California Association of Governments (SCAG) Regional Transportation Plan

Metropolitan planning organizations (MPO) are designated local decision-making bodies that carry out the federal transportation planning process. SCAG is the federally designated MPO for the Project Area. SCAG is required to adopt and periodically update an RTP. SCAG's 2020 RTP/Sustainable Communities Strategy (SCS) presents the latest transportation vision for Los Angeles, Orange, San Bernardino, Riverside, Ventura, and Imperial Counties through 2045 and provides a long-term investment framework for addressing the region's transportation and growth challenges.

3. Existing Setting

The proposed project is in Marina del Rey, in the coastal region of Los Angeles County. Major sources of air pollution near Marina del Rey include State Route 90, Interstate 405, Pacific Coast Highway, Lincoln Boulevard and Los Angeles International Airport; emissions from these sources can degrade the air quality in Marina Del Rey.

The proposed project is located within the South Coast Air Basin (SCAB), an approximately 6,745-square-mile area bounded by the Pacific Ocean to the west and the San Gabriel, San Bernardino, and San Jacinto Mountains to the north and east. The SCAB includes all of Orange County and the non-desert portions of Los Angeles, Riverside, and San Bernardino Counties, in addition to the San Geronio Pass area in Riverside County. The terrain and geographical location determine the distinctive climate of the SCAB, which is a coastal plain with connecting broad valleys and low hills.

The Southern California region lies in the semi-permanent high-pressure zone of the eastern Pacific. As a result, the climate is mild, tempered by cool sea breezes. The usually mild climatological pattern is interrupted infrequently by periods of extremely hot weather, winter storms, or Santa Ana winds. The extent and severity of the air pollution problem in the SCAB is a function of the area's natural physical characteristics (weather and topography) and human influences (development patterns and lifestyle). Factors such as wind, sunlight, temperature, humidity, rainfall, and topography all affect the accumulation and dispersion of pollutants throughout the SCAB, making it an area of high pollution potential.

The greatest air pollution impacts throughout the SCAB occur from June through September. These are attributed to the large amount of pollutant emissions, light winds, and shallow vertical atmospheric mixing, which frequently reduce pollutant dispersion, thus causing elevated air pollution levels. Pollutant concentrations in the SCAB vary with location, season, and time of day. O₃ concentrations, for example, tend to be lower along the coast, higher in the near inland valleys, and lower in the far inland areas of the SCAB and adjacent desert. Over the past 30 years, substantial progress has been made in reducing air pollution levels in Southern California.

The proposed project is located in the South Coast Air Quality Management District (SCAQMD). The most recent applicable air quality management plan (AQMP) is the SCAQMD 2022 AQMP, which outlines reduction and control measures to mitigate emissions based on existing and projected land use and development and is focused on attaining the 2015 8-hour ozone standard of 70 parts per billion (SCAQMD, 2022). The SCAQMD is in the process of developing an "Air Quality Analysis Guidance Handbook" to replace the CEQA Air Quality Handbook that was approved by the South Coast AQMD Governing Board in 1993.

Both the State of California (State) and the federal government have established health-based ambient air quality standards (AAQS) for seven air pollutants. These pollutants include ozone, carbon monoxide (CO), nitrogen dioxide (NO₂), sulfur dioxide (SO₂), coarse particulate matter with a diameter of 10 microns or less (PM₁₀), fine particulate matter less than 2.5 microns in diameter (PM_{2.5}), and lead. These standards are designed to protect the health and welfare of the populace with a reasonable margin of safety. The criteria air pollutants and their attainment status in the South Coast Air Basin (SCAB) are based on US Environmental Protection Agency (USEPA) and California Air Resource Board (CARB) designations. Table 1 summarizes the attainment status of the SCAB for each criteria pollutant.

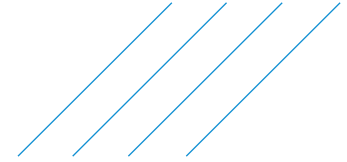

Table 4. Attainment Status of Criteria Pollutants in the South Coast Air Basin

Pollutant	State	Federal
Ozone (1 hour)	Nonattainment	Extreme Nonattainment
Ozone (8 hour)	Nonattainment	Extreme Nonattainment
PM10	Attainment	Attainment/Maintenance
PM2.5	Attainment	Final determination pending
CO	Attainment	Attainment/Maintenance
NO ₂	Attainment	Attainment/Maintenance
SO ₂	Unclassifiable/Attainment	Attainment
Lead	Nonattainment/Partial ¹	Nonattainment/Partial

¹ Los Angeles County was reclassified from attainment to nonattainment for lead on March 25, 2010; the remainder of the SCAQMD is in attainment of the State standard.
Sources: SCAQMD, 2022

Temporary emissions would be generated during the construction phase from construction vehicle trips to and from the project site, and use of construction equipment on the site. Project construction is anticipated to last approximately 24 months and these emissions would be temporary and localized.

4. Significance Thresholds and Methodology

4.1. Significance Thresholds

In accordance with Appendix G of the State CEQA Guidelines, except as provided in Public Resources Code Section 21099, the Proposed Project would have a significant impact related to air quality if it would:

- a) Conflict with or obstruct implementation of the applicable air quality plan;
- b) Result in a cumulatively considerable net increase of any criteria pollutant for which the project region is non-attainment under an applicable federal or state ambient air quality standard;
- c) Expose sensitive receptors to substantial pollutant concentrations; and/or
- d) Result in other emissions (such as those leading to odors) adversely affecting a substantial number of people.

The State CEQA Guidelines also state that the significance criteria established by the applicable air quality management district or air pollution control district may be relied upon to make the determination above.

4.2. SCAQMD Significance Thresholds

The SCAQMD daily air pollutant emissions threshold amounts are presented in Table 5. If the operation or construction emissions exceed the applicable threshold, then the impact can be considered to be significant.

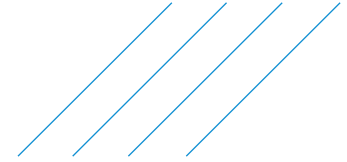

Table 5. South Coast AQMD Air Quality Significance Thresholds

Mass Daily Thresholds ^a		
Pollutant	Construction	Operation
NO_x	100 lbs/day	55 lbs/day
VOC	75 lbs/day	55 lbs/day
PM₁₀	150 lbs/day	150 lbs/day
PM_{2.5}	55 lbs/day	55 lbs/day
SO_x	150 lbs/day	150 lbs/day
CO	550 lbs/day	550 lbs/day
Lead	3 lbs/day	3 lbs/day
Toxic Air Contaminants (TACs), Odor, and GHG Thresholds		
TACs (including carcinogens and non-carcinogens)	Maximum Incremental Cancer Risk ≥ 10 in 1 million Cancer Burden > 0.5 excess cancer cases (in areas ≥ 1 in 1 million) Chronic & Acute Hazard Index ≥ 1.0 (project increment)	
Odor	Project creates an odor nuisance pursuant to South Coast AQMD Rule 402	
GHG	10,000 MT/yr CO ₂ eq for industrial facilities	
Ambient Air Quality Standards for Criteria Pollutants ^b		
NO₂ 1-hour average annual arithmetic mean	South Coast AQMD is in attainment; project is significant if it causes or contributes to an exceedance of the following attainment standards: 0.18 ppm (state) 0.03 ppm (state) and 0.0534 ppm (federal)	
PM₁₀ 24-hour average annual average	10.4 µg/m ³ (construction) ^c & 2.5 µg/m ³ (operation) 1.0 µg/m ³	
PM_{2.5} 24-hour average	10.4 µg/m ³ (construction) ^c & 2.5 µg/m ³ (operation)	
SO₂ 1-hour average 24-hour average	0.25 ppm (state) & 0.075 ppm (federal – 99 th percentile) 0.04 ppm (state)	
Sulfate 24-hour average	25 µg/m ³ (state)	
CO 1-hour average 8-hour average	South Coast AQMD is in attainment; project is significant if it causes or contributes to an exceedance of the following attainment standards: 20 ppm (state) and 35 ppm (federal) 9.0 ppm (state/federal)	
Lead 30-day Average Rolling 3-month average	1.5 µg/m ³ (state) 0.15 µg/m ³ (federal)	

^a Source: South Coast AQMD CEQA Handbook (South Coast AQMD, 1993)

^b Ambient air quality thresholds for criteria pollutants based on South Coast AQMD Rule 1303, Table A-2 unless otherwise stated.

^c Ambient air quality threshold based on South Coast AQMD Rule 403.

KEY: lbs/day = pounds per day ppm = parts per million µg/m³ = microgram per cubic meter ≥ = greater than or equal to
MT/yr CO₂eq = metric tons per year of CO₂ equivalents > = greater than

4.3. Methodology

The project is exempt from transportation conformity because it is not a transportation project. The parking facility already exists to support access to public facilities in the Marina del Rey community. The TIA performed for the demonstrated that the new parking structure does not generate new trips and that the average daily trips would be under 100 vehicle trips per day.

The proposed project would generate temporary construction-related and result in changes to regional operational emissions. The analysis quantified construction emissions using the California

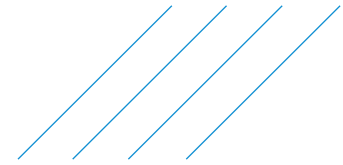

Emissions Estimator Model (CalEEMod) version 2020.4.0, which has been approved by the SCAQMD for emissions estimation within the SCAB. To determine the significance of potential construction air quality impacts, the calculated daily emissions were measured against applicable SCAQMD regional and local significance thresholds.

5. Impacts Analysis

5.1. Sensitive Receptors

Receptors considered sensitive to air quality and pollution include residential land uses, schools, hospitals and nursing homes, motels and hotels, and other institutional uses. None of these noise sensitive uses exist within 500 feet of the proposed parking structure; Burton Chace Park is more 1000 feet to the west. The only nearby receptors are indoor commercial uses: the Visitors Center located immediately adjacent on the east side of the existing parking lot, and Trader Joe's supermarket across Mindanao Way from the parking lot.

5.2. Senate Bill 742

Senate Bill 743 which was codified in Public Resources Code section 21099, required changes to the guidelines implementing CEQA (CEQA Guidelines) (Cal. Code Regs., Title 14, Div. 6, Ch. 3, § 15000 et seq.) regarding the analysis of transportation impacts. As discussed in the State Office of Planning and Research's Technical Advisory on Evaluation Transportation Impacts in CEQA, the switch from a Level of Service (LOS) metric to a Vehicle Miles Traveled (VMT) metric in evaluating transportation projects can support the three statutory goals of reducing greenhouse gas emissions, developing multimodal transportation networks, and a creating a diversity of land uses. This can occur under CEQA through VMT mitigation. Half of California's GHG emissions come from the transportation sector, therefore, reducing VMT is an effective climate strategy. The OPR guidance states that projects that generate or attract fewer than 110 trips per day generally may be assumed to cause a less-than significant transportation impact.

As reported in the TIA for the project, this project is replacing an existing, stand-alone, surface public parking lot; unlike other parking structures typically associated with residential or retail land uses. As a result, the proposed project is anticipated to generate only 77 new trips, per day, a very small percentage of the daily traffic volumes in the traffic analysis for the site. The proposed project would attract existing trips to a convenient and identified location, diverting trips from surrounding local roadways. Because the proposed project is a parking structure, with expected average daily use below 110 vehicles per day, no changes in air quality are expected from operation of the facility.

5.3. Less than Significant Impact

Construction activities would result in the short-term generation of criteria pollutant emissions. Emissions would include (1) fugitive dust generated from curb/pavement demolition, site work, and other construction activities; (2) hydrocarbon (ROG) emissions related to the application of architectural coatings; (3) exhaust emissions from powered construction equipment; and (4) motor vehicle emissions associated with debris hauling trips, material delivery trips, and worker trips.

During construction, the Proposed Project would be subject to SCAQMD Rule 403 (Fugitive Dust). SCAQMD Rule 403 does not require a permit for construction activities but sets forth requirements for all construction sites (as well as other fugitive dust sources) in the Basin. In general, Rule 403 prohibits a project from causing or allowing emissions of fugitive dust from construction (or another fugitive dust source) to remain visible in the atmosphere beyond the property line of the emissions source.

Emissions for a scenario characterizing maximum daily activity intensity at the proposed project site were estimated using the SCAQMD-recommended CalEEMod. Table 6 shows potential daily maximum criteria pollutant emissions during the construction. Proposed project construction emissions would not exceed the SCAQMD's regional construction thresholds for any criteria air

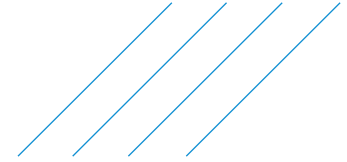

pollutant and, as a result, emissions would be less than significant. Therefore, the proposed project would result in a less- than-significant impact related to construction activities.

Table 6 – Maximum Daily Construction Emissions

	Daily Emissions in Pounds per Day					
	ROG	NOx	CO	SOx	PM ₁₀	PM _{2.5}
Total Emissions	28.84	10.80	15.80	0.48	5.82	2.98
SCAQMD Regional Thresholds	75	100	550	150	150	55
<i>Exceed?</i>	<i>No</i>	<i>No</i>	<i>No</i>	<i>No</i>	<i>No</i>	<i>No</i>

SOURCE: CalEEMod output, see Attachment

t

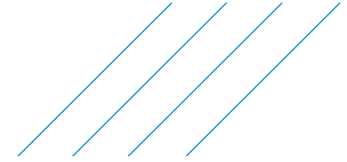

6. References

Atkins N.A. Traffic Impact Analysis for the Marina del Rey Parking Structure. 2023

California Air Resources Board, Ambient Air Quality Standards, <https://ww2.arb.ca.gov/sites/default/files/2020-07/aaqs2.pdf>, June 2023.

CARB, *Maps of State and Federal Area Designations*, 2022.

California Office of Planning and Research, Technical Advisory on Evaluation Transportation Impacts in CEQA. December 2018.

Federal Highway Administration (FHWA), *Construction Noise Handbook*, August 2006.

FHWA, *Procedures for Abatement of Highway Traffic Noise and Construction Noise*, 23 C.F.R. § 772.

Federal Transit Administration, *Transit Noise and Vibration Impact Assessment Manual*, 2018.

South Coast Air Quality Management District, *Air Quality Management Plan*, December 2, 2022.

SCAQMD, *SCAQMD Ambient Air Quality Thresholds*, March 2023.

U.S. Department of Transportation (DOT) and EPA. 2019. One National Program Rule on Federal Preemption of State Fuel Economy Standards, <https://www.epa.gov/regulations-emissions-vehicles-and-engines/final-rule-one-national-program-federal-preemption-state#:~:text=In%20this%20action%20NHTSA%20is,and%20local%20programs%20are%20preempted.>

U.S. DOT. 2020. The Safer Affordable Fuel-Efficient (SAFE) Vehicles Rule for Model Years 2021-2026 Passenger Cars and Light Trucks, https://www.nhtsa.gov/sites/nhtsa.dot.gov/files/documents/final_safe_preamble_web_version_200330.pdf.

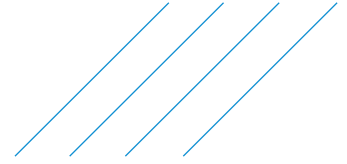

Attachment – RCNM Output Files

Marina del Rey Parking Structure - South Coast Air Basin, Summer

EMFAC Off-Model Adjustment Factors for Gasoline Light Duty Vehicle to Account for the SAFE Vehicle Rule Applied

Marina del Rey Parking Structure

South Coast Air Basin, Summer

1.0 Project Characteristics

1.1 Land Usage

Land Uses	Size	Metric	Lot Acreage	Floor Surface Area	Population
Enclosed Parking Structure	1.00	Acre	1.00	513,000.00	0

1.2 Other Project Characteristics

Urbanization	Urban	Wind Speed (m/s)	2.2	Precipitation Freq (Days)	31
Climate Zone	11			Operational Year	2026
Utility Company	Los Angeles Department of Water & Power				
CO2 Intensity (lb/MWhr)	691.98	CH4 Intensity (lb/MWhr)	0.033	N2O Intensity (lb/MWhr)	0.004

1.3 User Entered Comments & Non-Default Data

Project Characteristics -

Land Use - Public Parking Lot

Area Mitigation -

Table Name	Column Name	Default Value	New Value
tblLandUse	LandUseSquareFeet	43,560.00	513,000.00

2.0 Emissions Summary

2.1 Overall Construction (Maximum Daily Emission)

Unmitigated Construction

Marina del Rey Parking Structure - South Coast Air Basin, Summer

EMFAC Off-Model Adjustment Factors for Gasoline Light Duty Vehicle to Account for the SAFE Vehicle Rule Applied

	ROG	NOx	CO	SO2	Fugitive PM10	Exhaust PM10	PM10 Total	Fugitive PM2.5	Exhaust PM2.5	PM2.5 Total	Bio- CO2	NBio- CO2	Total CO2	CH4	N2O	CO2e
Year	lb/day										lb/day					
2024	1.4028	10.1959	15.7936	0.0477	5.4014	0.4206	5.8220	2.5923	0.3870	2.9792	0.0000	4,907.2605	4,907.2605	0.4699	0.2879	5,004.8095
2025	28.8409	9.4706	15.2372	0.0469	2.9410	0.3125	3.2534	0.7922	0.2881	1.0803	0.0000	4,837.7962	4,837.7962	0.4652	0.2816	4,933.3309
Maximum	28.8409	10.1959	15.7936	0.0477	5.4014	0.4206	5.8220	2.5923	0.3870	2.9792	0.0000	4,907.2605	4,907.2605	0.4699	0.2879	5,004.8095

Mitigated Construction

	ROG	NOx	CO	SO2	Fugitive PM10	Exhaust PM10	PM10 Total	Fugitive PM2.5	Exhaust PM2.5	PM2.5 Total	Bio- CO2	NBio- CO2	Total CO2	CH4	N2O	CO2e
Year	lb/day										lb/day					
2024	1.4028	10.1959	15.7936	0.0477	5.4014	0.4206	5.8220	2.5923	0.3870	2.9792	0.0000	4,907.2605	4,907.2605	0.4699	0.2879	5,004.8095
2025	28.8409	9.4706	15.2372	0.0469	2.9410	0.3125	3.2534	0.7922	0.2881	1.0803	0.0000	4,837.7962	4,837.7962	0.4652	0.2816	4,933.3309
Maximum	28.8409	10.1959	15.7936	0.0477	5.4014	0.4206	5.8220	2.5923	0.3870	2.9792	0.0000	4,907.2605	4,907.2605	0.4699	0.2879	5,004.8095

	ROG	NOx	CO	SO2	Fugitive PM10	Exhaust PM10	PM10 Total	Fugitive PM2.5	Exhaust PM2.5	PM2.5 Total	Bio- CO2	NBio- CO2	Total CO2	CH4	N2O	CO2e
--	-----	-----	----	-----	---------------	--------------	------------	----------------	---------------	-------------	----------	-----------	-----------	-----	-----	------

Marina del Rey Parking Structure - South Coast Air Basin, Summer

EMFAC Off-Model Adjustment Factors for Gasoline Light Duty Vehicle to Account for the SAFE Vehicle Rule Applied

Percent Reduction	0.00	0.00	0.00	0.00	0.00	0.00	0.00	0.00	0.00	0.00	0.00	0.00	0.00	0.00	0.00	0.00
-------------------	------	------	------	------	------	------	------	------	------	------	------	------	------	------	------	------

2.2 Overall Operational**Unmitigated Operational**

	ROG	NOx	CO	SO2	Fugitive PM10	Exhaust PM10	PM10 Total	Fugitive PM2.5	Exhaust PM2.5	PM2.5 Total	Bio- CO2	NBio- CO2	Total CO2	CH4	N2O	CO2e
Category	lb/day										lb/day					
Area	0.2208	0.0000	1.0000e-004	0.0000		0.0000	0.0000		0.0000	0.0000		2.2000e-004	2.2000e-004	0.0000		2.3000e-004
Energy	0.0000	0.0000	0.0000	0.0000		0.0000	0.0000		0.0000	0.0000		0.0000	0.0000	0.0000	0.0000	0.0000
Mobile	0.0000	0.0000	0.0000	0.0000	0.0000	0.0000	0.0000	0.0000	0.0000	0.0000		0.0000	0.0000	0.0000	0.0000	0.0000
Total	0.2208	0.0000	1.0000e-004	0.0000	0.0000	0.0000	0.0000	0.0000	0.0000	0.0000		2.2000e-004	2.2000e-004	0.0000	0.0000	2.3000e-004

Marina del Rey Parking Structure - South Coast Air Basin, Summer

EMFAC Off-Model Adjustment Factors for Gasoline Light Duty Vehicle to Account for the SAFE Vehicle Rule Applied

Mitigated Operational

	ROG	NOx	CO	SO2	Fugitive PM10	Exhaust PM10	PM10 Total	Fugitive PM2.5	Exhaust PM2.5	PM2.5 Total	Bio- CO2	NBio- CO2	Total CO2	CH4	N2O	CO2e
Category	lb/day										lb/day					
Area	0.2208	0.0000	1.0000e-004	0.0000		0.0000	0.0000		0.0000	0.0000		2.2000e-004	2.2000e-004	0.0000		2.3000e-004
Energy	0.0000	0.0000	0.0000	0.0000		0.0000	0.0000		0.0000	0.0000		0.0000	0.0000	0.0000	0.0000	0.0000
Mobile	0.0000	0.0000	0.0000	0.0000	0.0000	0.0000	0.0000	0.0000	0.0000	0.0000		0.0000	0.0000	0.0000	0.0000	0.0000
Total	0.2208	0.0000	1.0000e-004	0.0000	0.0000	0.0000	0.0000	0.0000	0.0000	0.0000		2.2000e-004	2.2000e-004	0.0000	0.0000	2.3000e-004

	ROG	NOx	CO	SO2	Fugitive PM10	Exhaust PM10	PM10 Total	Fugitive PM2.5	Exhaust PM2.5	PM2.5 Total	Bio- CO2	NBio-CO2	Total CO2	CH4	N2O	CO2e
Percent Reduction	0.00	0.00	0.00	0.00	0.00	0.00	0.00	0.00	0.00	0.00	0.00	0.00	0.00	0.00	0.00	0.00

3.0 Construction Detail

Construction Phase

Phase Number	Phase Name	Phase Type	Start Date	End Date	Num Days Week	Num Days	Phase Description
1	Demolition	Demolition	8/22/2024	9/4/2024	5	10	
2	Site Preparation	Site Preparation	9/5/2024	9/5/2024	5	1	
3	Grading	Grading	9/6/2024	9/7/2024	5	2	
4	Building Construction	Building Construction	9/8/2024	1/25/2025	5	100	
5	Paving	Paving	1/26/2025	2/1/2025	5	5	

Marina del Rey Parking Structure - South Coast Air Basin, Summer

EMFAC Off-Model Adjustment Factors for Gasoline Light Duty Vehicle to Account for the SAFE Vehicle Rule Applied

6	Architectural Coating	Architectural Coating	2/2/2025	2/8/2025	5	5
---	-----------------------	-----------------------	----------	----------	---	---

Acres of Grading (Site Preparation Phase): 0.5**Acres of Grading (Grading Phase): 1.5****Acres of Paving: 1****Residential Indoor: 0; Residential Outdoor: 0; Non-Residential Indoor: 0; Non-Residential Outdoor: 0; Striped Parking Area: 30,780 (Architectural Coating – sqft)****OffRoad Equipment**

Phase Name	Offroad Equipment Type	Amount	Usage Hours	Horse Power	Load Factor
Demolition	Concrete/Industrial Saws	1	8.00	81	0.73
Demolition	Rubber Tired Dozers	1	1.00	247	0.40
Demolition	Tractors/Loaders/Backhoes	2	6.00	97	0.37
Site Preparation	Graders	1	8.00	187	0.41
Site Preparation	Tractors/Loaders/Backhoes	1	8.00	97	0.37
Grading	Graders	1	6.00	187	0.41
Grading	Rubber Tired Dozers	1	6.00	247	0.40
Grading	Tractors/Loaders/Backhoes	1	7.00	97	0.37
Building Construction	Cranes	1	4.00	231	0.29
Building Construction	Forklifts	2	6.00	89	0.20
Building Construction	Tractors/Loaders/Backhoes	2	8.00	97	0.37
Paving	Cement and Mortar Mixers	4	6.00	9	0.56
Paving	Pavers	1	7.00	130	0.42
Paving	Rollers	1	7.00	80	0.38
Paving	Tractors/Loaders/Backhoes	1	7.00	97	0.37
Architectural Coating	Air Compressors	1	6.00	78	0.48

Trips and VMT

Marina del Rey Parking Structure - South Coast Air Basin, Summer

EMFAC Off-Model Adjustment Factors for Gasoline Light Duty Vehicle to Account for the SAFE Vehicle Rule Applied

Phase Name	Offroad Equipment Count	Worker Trip Number	Vendor Trip Number	Hauling Trip Number	Worker Trip Length	Vendor Trip Length	Hauling Trip Length	Worker Vehicle Class	Vendor Vehicle Class	Hauling Vehicle Class
Demolition	4	10.00	0.00	0.00	14.70	6.90	20.00	LD_Mix	HDT_Mix	HHDT
Site Preparation	2	5.00	0.00	0.00	14.70	6.90	20.00	LD_Mix	HDT_Mix	HHDT
Grading	3	8.00	0.00	0.00	14.70	6.90	20.00	LD_Mix	HDT_Mix	HHDT
Building Construction	5	215.00	84.00	0.00	14.70	6.90	20.00	LD_Mix	HDT_Mix	HHDT
Paving	7	18.00	0.00	0.00	14.70	6.90	20.00	LD_Mix	HDT_Mix	HHDT
Architectural Coating	1	43.00	0.00	0.00	14.70	6.90	20.00	LD_Mix	HDT_Mix	HHDT

3.1 Mitigation Measures Construction**3.2 Demolition - 2024****Unmitigated Construction On-Site**

	ROG	NOx	CO	SO2	Fugitive PM10	Exhaust PM10	PM10 Total	Fugitive PM2.5	Exhaust PM2.5	PM2.5 Total	Bio- CO2	NBio- CO2	Total CO2	CH4	N2O	CO2e
Category	lb/day										lb/day					
Off-Road	0.6463	5.7787	7.3926	0.0120		0.2821	0.2821		0.2698	0.2698		1,148.4055	1,148.4055	0.2089		1,153.6290
Total	0.6463	5.7787	7.3926	0.0120		0.2821	0.2821		0.2698	0.2698		1,148.4055	1,148.4055	0.2089		1,153.6290

Marina del Rey Parking Structure - South Coast Air Basin, Summer

EMFAC Off-Model Adjustment Factors for Gasoline Light Duty Vehicle to Account for the SAFE Vehicle Rule Applied**Unmitigated Construction Off-Site**

	ROG	NOx	CO	SO2	Fugitive PM10	Exhaust PM10	PM10 Total	Fugitive PM2.5	Exhaust PM2.5	PM2.5 Total	Bio- CO2	NBio- CO2	Total CO2	CH4	N2O	CO2e
Category	lb/day										lb/day					
Hauling	0.0000	0.0000	0.0000	0.0000	0.0000	0.0000	0.0000	0.0000	0.0000	0.0000		0.0000	0.0000	0.0000	0.0000	0.0000
Vendor	0.0000	0.0000	0.0000	0.0000	0.0000	0.0000	0.0000	0.0000	0.0000	0.0000		0.0000	0.0000	0.0000	0.0000	0.0000
Worker	0.0317	0.0213	0.3496	9.8000e-004	0.1118	6.3000e-004	0.1124	0.0296	5.8000e-004	0.0302		100.0641	100.0641	2.4000e-003	2.2500e-003	100.7953
Total	0.0317	0.0213	0.3496	9.8000e-004	0.1118	6.3000e-004	0.1124	0.0296	5.8000e-004	0.0302		100.0641	100.0641	2.4000e-003	2.2500e-003	100.7953

Mitigated Construction On-Site

	ROG	NOx	CO	SO2	Fugitive PM10	Exhaust PM10	PM10 Total	Fugitive PM2.5	Exhaust PM2.5	PM2.5 Total	Bio- CO2	NBio- CO2	Total CO2	CH4	N2O	CO2e
Category	lb/day										lb/day					
Off-Road	0.6463	5.7787	7.3926	0.0120		0.2821	0.2821		0.2698	0.2698	0.0000	1,148.4055	1,148.4055	0.2089		1,153.6290
Total	0.6463	5.7787	7.3926	0.0120		0.2821	0.2821		0.2698	0.2698	0.0000	1,148.4055	1,148.4055	0.2089		1,153.6290

Marina del Rey Parking Structure - South Coast Air Basin, Summer

EMFAC Off-Model Adjustment Factors for Gasoline Light Duty Vehicle to Account for the SAFE Vehicle Rule Applied**Mitigated Construction Off-Site**

	ROG	NOx	CO	SO2	Fugitive PM10	Exhaust PM10	PM10 Total	Fugitive PM2.5	Exhaust PM2.5	PM2.5 Total	Bio- CO2	NBio- CO2	Total CO2	CH4	N2O	CO2e
Category	lb/day										lb/day					
Hauling	0.0000	0.0000	0.0000	0.0000	0.0000	0.0000	0.0000	0.0000	0.0000	0.0000		0.0000	0.0000	0.0000	0.0000	0.0000
Vendor	0.0000	0.0000	0.0000	0.0000	0.0000	0.0000	0.0000	0.0000	0.0000	0.0000		0.0000	0.0000	0.0000	0.0000	0.0000
Worker	0.0317	0.0213	0.3496	9.8000e-004	0.1118	6.3000e-004	0.1124	0.0296	5.8000e-004	0.0302		100.0641	100.0641	2.4000e-003	2.2500e-003	100.7953
Total	0.0317	0.0213	0.3496	9.8000e-004	0.1118	6.3000e-004	0.1124	0.0296	5.8000e-004	0.0302		100.0641	100.0641	2.4000e-003	2.2500e-003	100.7953

3.3 Site Preparation - 2024**Unmitigated Construction On-Site**

	ROG	NOx	CO	SO2	Fugitive PM10	Exhaust PM10	PM10 Total	Fugitive PM2.5	Exhaust PM2.5	PM2.5 Total	Bio- CO2	NBio- CO2	Total CO2	CH4	N2O	CO2e
Category	lb/day										lb/day					
Fugitive Dust					0.5303	0.0000	0.5303	0.0573	0.0000	0.0573			0.0000			0.0000
Off-Road	0.5348	6.1887	3.9239	9.7300e-003		0.2266	0.2266		0.2084	0.2084		942.4317	942.4317	0.3048		950.0517
Total	0.5348	6.1887	3.9239	9.7300e-003	0.5303	0.2266	0.7568	0.0573	0.2084	0.2657		942.4317	942.4317	0.3048		950.0517

Marina del Rey Parking Structure - South Coast Air Basin, Summer

EMFAC Off-Model Adjustment Factors for Gasoline Light Duty Vehicle to Account for the SAFE Vehicle Rule Applied**Unmitigated Construction Off-Site**

	ROG	NOx	CO	SO2	Fugitive PM10	Exhaust PM10	PM10 Total	Fugitive PM2.5	Exhaust PM2.5	PM2.5 Total	Bio- CO2	NBio- CO2	Total CO2	CH4	N2O	CO2e
Category	lb/day										lb/day					
Hauling	0.0000	0.0000	0.0000	0.0000	0.0000	0.0000	0.0000	0.0000	0.0000	0.0000		0.0000	0.0000	0.0000	0.0000	0.0000
Vendor	0.0000	0.0000	0.0000	0.0000	0.0000	0.0000	0.0000	0.0000	0.0000	0.0000		0.0000	0.0000	0.0000	0.0000	0.0000
Worker	0.0158	0.0107	0.1748	4.9000e-004	0.0559	3.2000e-004	0.0562	0.0148	2.9000e-004	0.0151		50.0321	50.0321	1.2000e-003	1.1300e-003	50.3976
Total	0.0158	0.0107	0.1748	4.9000e-004	0.0559	3.2000e-004	0.0562	0.0148	2.9000e-004	0.0151		50.0321	50.0321	1.2000e-003	1.1300e-003	50.3976

Mitigated Construction On-Site

	ROG	NOx	CO	SO2	Fugitive PM10	Exhaust PM10	PM10 Total	Fugitive PM2.5	Exhaust PM2.5	PM2.5 Total	Bio- CO2	NBio- CO2	Total CO2	CH4	N2O	CO2e
Category	lb/day										lb/day					
Fugitive Dust					0.5303	0.0000	0.5303	0.0573	0.0000	0.0573			0.0000			0.0000
Off-Road	0.5348	6.1887	3.9239	9.7300e-003		0.2266	0.2266		0.2084	0.2084	0.0000	942.4317	942.4317	0.3048		950.0517
Total	0.5348	6.1887	3.9239	9.7300e-003	0.5303	0.2266	0.7568	0.0573	0.2084	0.2657	0.0000	942.4317	942.4317	0.3048		950.0517

Marina del Rey Parking Structure - South Coast Air Basin, Summer

EMFAC Off-Model Adjustment Factors for Gasoline Light Duty Vehicle to Account for the SAFE Vehicle Rule Applied**Mitigated Construction Off-Site**

	ROG	NOx	CO	SO2	Fugitive PM10	Exhaust PM10	PM10 Total	Fugitive PM2.5	Exhaust PM2.5	PM2.5 Total	Bio- CO2	NBio- CO2	Total CO2	CH4	N2O	CO2e
Category	lb/day										lb/day					
Hauling	0.0000	0.0000	0.0000	0.0000	0.0000	0.0000	0.0000	0.0000	0.0000	0.0000		0.0000	0.0000	0.0000	0.0000	0.0000
Vendor	0.0000	0.0000	0.0000	0.0000	0.0000	0.0000	0.0000	0.0000	0.0000	0.0000		0.0000	0.0000	0.0000	0.0000	0.0000
Worker	0.0158	0.0107	0.1748	4.9000e-004	0.0559	3.2000e-004	0.0562	0.0148	2.9000e-004	0.0151		50.0321	50.0321	1.2000e-003	1.1300e-003	50.3976
Total	0.0158	0.0107	0.1748	4.9000e-004	0.0559	3.2000e-004	0.0562	0.0148	2.9000e-004	0.0151		50.0321	50.0321	1.2000e-003	1.1300e-003	50.3976

3.4 Grading - 2024**Unmitigated Construction On-Site**

	ROG	NOx	CO	SO2	Fugitive PM10	Exhaust PM10	PM10 Total	Fugitive PM2.5	Exhaust PM2.5	PM2.5 Total	Bio- CO2	NBio- CO2	Total CO2	CH4	N2O	CO2e
Category	lb/day										lb/day					
Fugitive Dust					5.3119	0.0000	5.3119	2.5686	0.0000	2.5686			0.0000			0.0000
Off-Road	0.9335	10.1789	5.5516	0.0141		0.4201	0.4201		0.3865	0.3865		1,364.7713	1,364.7713	0.4414		1,375.8062
Total	0.9335	10.1789	5.5516	0.0141	5.3119	0.4201	5.7320	2.5686	0.3865	2.9550		1,364.7713	1,364.7713	0.4414		1,375.8062

Marina del Rey Parking Structure - South Coast Air Basin, Summer

EMFAC Off-Model Adjustment Factors for Gasoline Light Duty Vehicle to Account for the SAFE Vehicle Rule Applied**Unmitigated Construction Off-Site**

	ROG	NOx	CO	SO2	Fugitive PM10	Exhaust PM10	PM10 Total	Fugitive PM2.5	Exhaust PM2.5	PM2.5 Total	Bio- CO2	NBio- CO2	Total CO2	CH4	N2O	CO2e
Category	lb/day										lb/day					
Hauling	0.0000	0.0000	0.0000	0.0000	0.0000	0.0000	0.0000	0.0000	0.0000	0.0000		0.0000	0.0000	0.0000	0.0000	0.0000
Vendor	0.0000	0.0000	0.0000	0.0000	0.0000	0.0000	0.0000	0.0000	0.0000	0.0000		0.0000	0.0000	0.0000	0.0000	0.0000
Worker	0.0253	0.0171	0.2797	7.8000e-004	0.0894	5.1000e-004	0.0899	0.0237	4.7000e-004	0.0242		80.0513	80.0513	1.9200e-003	1.8000e-003	80.6362
Total	0.0253	0.0171	0.2797	7.8000e-004	0.0894	5.1000e-004	0.0899	0.0237	4.7000e-004	0.0242		80.0513	80.0513	1.9200e-003	1.8000e-003	80.6362

Mitigated Construction On-Site

	ROG	NOx	CO	SO2	Fugitive PM10	Exhaust PM10	PM10 Total	Fugitive PM2.5	Exhaust PM2.5	PM2.5 Total	Bio- CO2	NBio- CO2	Total CO2	CH4	N2O	CO2e
Category	lb/day										lb/day					
Fugitive Dust					5.3119	0.0000	5.3119	2.5686	0.0000	2.5686			0.0000			0.0000
Off-Road	0.9335	10.1789	5.5516	0.0141		0.4201	0.4201		0.3865	0.3865	0.0000	1,364.7713	1,364.7713	0.4414		1,375.8062
Total	0.9335	10.1789	5.5516	0.0141	5.3119	0.4201	5.7320	2.5686	0.3865	2.9550	0.0000	1,364.7713	1,364.7713	0.4414		1,375.8062

Marina del Rey Parking Structure - South Coast Air Basin, Summer

EMFAC Off-Model Adjustment Factors for Gasoline Light Duty Vehicle to Account for the SAFE Vehicle Rule Applied**Mitigated Construction Off-Site**

	ROG	NOx	CO	SO2	Fugitive PM10	Exhaust PM10	PM10 Total	Fugitive PM2.5	Exhaust PM2.5	PM2.5 Total	Bio- CO2	NBio- CO2	Total CO2	CH4	N2O	CO2e
Category	lb/day										lb/day					
Hauling	0.0000	0.0000	0.0000	0.0000	0.0000	0.0000	0.0000	0.0000	0.0000	0.0000		0.0000	0.0000	0.0000	0.0000	0.0000
Vendor	0.0000	0.0000	0.0000	0.0000	0.0000	0.0000	0.0000	0.0000	0.0000	0.0000		0.0000	0.0000	0.0000	0.0000	0.0000
Worker	0.0253	0.0171	0.2797	7.8000e-004	0.0894	5.1000e-004	0.0899	0.0237	4.7000e-004	0.0242		80.0513	80.0513	1.9200e-003	1.8000e-003	80.6362
Total	0.0253	0.0171	0.2797	7.8000e-004	0.0894	5.1000e-004	0.0899	0.0237	4.7000e-004	0.0242		80.0513	80.0513	1.9200e-003	1.8000e-003	80.6362

3.5 Building Construction - 2024**Unmitigated Construction On-Site**

	ROG	NOx	CO	SO2	Fugitive PM10	Exhaust PM10	PM10 Total	Fugitive PM2.5	Exhaust PM2.5	PM2.5 Total	Bio- CO2	NBio- CO2	Total CO2	CH4	N2O	CO2e
Category	lb/day										lb/day					
Off-Road	0.6322	6.4186	7.0970	0.0114		0.3203	0.3203		0.2946	0.2946		1,104.6089	1,104.6089	0.3573		1,113.5402
Total	0.6322	6.4186	7.0970	0.0114		0.3203	0.3203		0.2946	0.2946		1,104.6089	1,104.6089	0.3573		1,113.5402

Marina del Rey Parking Structure - South Coast Air Basin, Summer

EMFAC Off-Model Adjustment Factors for Gasoline Light Duty Vehicle to Account for the SAFE Vehicle Rule Applied**Unmitigated Construction Off-Site**

	ROG	NOx	CO	SO2	Fugitive PM10	Exhaust PM10	PM10 Total	Fugitive PM2.5	Exhaust PM2.5	PM2.5 Total	Bio- CO2	NBio- CO2	Total CO2	CH4	N2O	CO2e
Category	lb/day										lb/day					
Hauling	0.0000	0.0000	0.0000	0.0000	0.0000	0.0000	0.0000	0.0000	0.0000	0.0000		0.0000	0.0000	0.0000	0.0000	0.0000
Vendor	0.0901	3.0739	1.1797	0.0153	0.5378	0.0170	0.5548	0.1548	0.0163	0.1711		1,651.2733	1,651.2733	0.0611	0.2395	1,724.1706
Worker	0.6804	0.4584	7.5168	0.0210	2.4032	0.0136	2.4168	0.6373	0.0125	0.6499		2,151.3783	2,151.3783	0.0516	0.0484	2,167.0987
Total	0.7706	3.5323	8.6965	0.0363	2.9410	0.0306	2.9715	0.7922	0.0288	0.8209		3,802.6516	3,802.6516	0.1127	0.2879	3,891.2693

Mitigated Construction On-Site

	ROG	NOx	CO	SO2	Fugitive PM10	Exhaust PM10	PM10 Total	Fugitive PM2.5	Exhaust PM2.5	PM2.5 Total	Bio- CO2	NBio- CO2	Total CO2	CH4	N2O	CO2e
Category	lb/day										lb/day					
Off-Road	0.6322	6.4186	7.0970	0.0114		0.3203	0.3203		0.2946	0.2946	0.0000	1,104.6089	1,104.6089	0.3573		1,113.5402
Total	0.6322	6.4186	7.0970	0.0114		0.3203	0.3203		0.2946	0.2946	0.0000	1,104.6089	1,104.6089	0.3573		1,113.5402

Marina del Rey Parking Structure - South Coast Air Basin, Summer

EMFAC Off-Model Adjustment Factors for Gasoline Light Duty Vehicle to Account for the SAFE Vehicle Rule Applied**Mitigated Construction Off-Site**

	ROG	NOx	CO	SO2	Fugitive PM10	Exhaust PM10	PM10 Total	Fugitive PM2.5	Exhaust PM2.5	PM2.5 Total	Bio- CO2	NBio- CO2	Total CO2	CH4	N2O	CO2e
Category	lb/day										lb/day					
Hauling	0.0000	0.0000	0.0000	0.0000	0.0000	0.0000	0.0000	0.0000	0.0000	0.0000		0.0000	0.0000	0.0000	0.0000	0.0000
Vendor	0.0901	3.0739	1.1797	0.0153	0.5378	0.0170	0.5548	0.1548	0.0163	0.1711		1,651.2733	1,651.2733	0.0611	0.2395	1,724.1706
Worker	0.6804	0.4584	7.5168	0.0210	2.4032	0.0136	2.4168	0.6373	0.0125	0.6499		2,151.3783	2,151.3783	0.0516	0.0484	2,167.0987
Total	0.7706	3.5323	8.6965	0.0363	2.9410	0.0306	2.9715	0.7922	0.0288	0.8209		3,802.6516	3,802.6516	0.1127	0.2879	3,891.2693

3.5 Building Construction - 2025**Unmitigated Construction On-Site**

	ROG	NOx	CO	SO2	Fugitive PM10	Exhaust PM10	PM10 Total	Fugitive PM2.5	Exhaust PM2.5	PM2.5 Total	Bio- CO2	NBio- CO2	Total CO2	CH4	N2O	CO2e
Category	lb/day										lb/day					
Off-Road	0.5950	5.9739	7.0675	0.0114		0.2824	0.2824		0.2598	0.2598		1,104.9834	1,104.9834	0.3574		1,113.9177
Total	0.5950	5.9739	7.0675	0.0114		0.2824	0.2824		0.2598	0.2598		1,104.9834	1,104.9834	0.3574		1,113.9177

Marina del Rey Parking Structure - South Coast Air Basin, Summer

EMFAC Off-Model Adjustment Factors for Gasoline Light Duty Vehicle to Account for the SAFE Vehicle Rule Applied**Unmitigated Construction Off-Site**

	ROG	NOx	CO	SO2	Fugitive PM10	Exhaust PM10	PM10 Total	Fugitive PM2.5	Exhaust PM2.5	PM2.5 Total	Bio- CO2	NBio- CO2	Total CO2	CH4	N2O	CO2e
Category	lb/day										lb/day					
Hauling	0.0000	0.0000	0.0000	0.0000	0.0000	0.0000	0.0000	0.0000	0.0000	0.0000		0.0000	0.0000	0.0000	0.0000	0.0000
Vendor	0.0879	3.0870	1.1605	0.0151	0.5378	0.0171	0.5549	0.1548	0.0163	0.1712		1,627.7762	1,627.7762	0.0611	0.2365	1,699.7737
Worker	0.6353	0.4097	7.0092	0.0204	2.4032	0.0130	2.4162	0.6373	0.0120	0.6493		2,105.0367	2,105.0367	0.0467	0.0451	2,119.6395
Total	0.7231	3.4967	8.1697	0.0355	2.9410	0.0301	2.9711	0.7922	0.0283	0.8205		3,732.8128	3,732.8128	0.1078	0.2816	3,819.4131

Mitigated Construction On-Site

	ROG	NOx	CO	SO2	Fugitive PM10	Exhaust PM10	PM10 Total	Fugitive PM2.5	Exhaust PM2.5	PM2.5 Total	Bio- CO2	NBio- CO2	Total CO2	CH4	N2O	CO2e
Category	lb/day										lb/day					
Off-Road	0.5950	5.9739	7.0675	0.0114		0.2824	0.2824		0.2598	0.2598	0.0000	1,104.9834	1,104.9834	0.3574		1,113.9177
Total	0.5950	5.9739	7.0675	0.0114		0.2824	0.2824		0.2598	0.2598	0.0000	1,104.9834	1,104.9834	0.3574		1,113.9177

Marina del Rey Parking Structure - South Coast Air Basin, Summer

EMFAC Off-Model Adjustment Factors for Gasoline Light Duty Vehicle to Account for the SAFE Vehicle Rule Applied**Mitigated Construction Off-Site**

	ROG	NOx	CO	SO2	Fugitive PM10	Exhaust PM10	PM10 Total	Fugitive PM2.5	Exhaust PM2.5	PM2.5 Total	Bio- CO2	NBio- CO2	Total CO2	CH4	N2O	CO2e
Category	lb/day										lb/day					
Hauling	0.0000	0.0000	0.0000	0.0000	0.0000	0.0000	0.0000	0.0000	0.0000	0.0000		0.0000	0.0000	0.0000	0.0000	0.0000
Vendor	0.0879	3.0870	1.1605	0.0151	0.5378	0.0171	0.5549	0.1548	0.0163	0.1712		1,627.7762	1,627.7762	0.0611	0.2365	1,699.7737
Worker	0.6353	0.4097	7.0092	0.0204	2.4032	0.0130	2.4162	0.6373	0.0120	0.6493		2,105.0367	2,105.0367	0.0467	0.0451	2,119.6395
Total	0.7231	3.4967	8.1697	0.0355	2.9410	0.0301	2.9711	0.7922	0.0283	0.8205		3,732.8128	3,732.8128	0.1078	0.2816	3,819.4131

3.6 Paving - 2025**Unmitigated Construction On-Site**

	ROG	NOx	CO	SO2	Fugitive PM10	Exhaust PM10	PM10 Total	Fugitive PM2.5	Exhaust PM2.5	PM2.5 Total	Bio- CO2	NBio- CO2	Total CO2	CH4	N2O	CO2e
Category	lb/day										lb/day					
Off-Road	0.5904	5.2297	7.0314	0.0113		0.2429	0.2429		0.2269	0.2269		1,036.2393	1,036.2393	0.3019		1,043.7858
Paving	0.0000					0.0000	0.0000		0.0000	0.0000			0.0000			0.0000
Total	0.5904	5.2297	7.0314	0.0113		0.2429	0.2429		0.2269	0.2269		1,036.2393	1,036.2393	0.3019		1,043.7858

Marina del Rey Parking Structure - South Coast Air Basin, Summer

EMFAC Off-Model Adjustment Factors for Gasoline Light Duty Vehicle to Account for the SAFE Vehicle Rule Applied**Unmitigated Construction Off-Site**

	ROG	NOx	CO	SO2	Fugitive PM10	Exhaust PM10	PM10 Total	Fugitive PM2.5	Exhaust PM2.5	PM2.5 Total	Bio- CO2	NBio- CO2	Total CO2	CH4	N2O	CO2e
Category	lb/day										lb/day					
Hauling	0.0000	0.0000	0.0000	0.0000	0.0000	0.0000	0.0000	0.0000	0.0000	0.0000		0.0000	0.0000	0.0000	0.0000	0.0000
Vendor	0.0000	0.0000	0.0000	0.0000	0.0000	0.0000	0.0000	0.0000	0.0000	0.0000		0.0000	0.0000	0.0000	0.0000	0.0000
Worker	0.0532	0.0343	0.5868	1.7100e-003	0.2012	1.0900e-003	0.2023	0.0534	1.0000e-003	0.0544		176.2356	176.2356	3.9100e-003	3.7700e-003	177.4582
Total	0.0532	0.0343	0.5868	1.7100e-003	0.2012	1.0900e-003	0.2023	0.0534	1.0000e-003	0.0544		176.2356	176.2356	3.9100e-003	3.7700e-003	177.4582

Mitigated Construction On-Site

	ROG	NOx	CO	SO2	Fugitive PM10	Exhaust PM10	PM10 Total	Fugitive PM2.5	Exhaust PM2.5	PM2.5 Total	Bio- CO2	NBio- CO2	Total CO2	CH4	N2O	CO2e
Category	lb/day										lb/day					
Off-Road	0.5904	5.2297	7.0314	0.0113		0.2429	0.2429		0.2269	0.2269	0.0000	1,036.2393	1,036.2393	0.3019		1,043.7858
Paving	0.0000					0.0000	0.0000		0.0000	0.0000			0.0000			0.0000
Total	0.5904	5.2297	7.0314	0.0113		0.2429	0.2429		0.2269	0.2269	0.0000	1,036.2393	1,036.2393	0.3019		1,043.7858

Marina del Rey Parking Structure - South Coast Air Basin, Summer

EMFAC Off-Model Adjustment Factors for Gasoline Light Duty Vehicle to Account for the SAFE Vehicle Rule Applied**Mitigated Construction Off-Site**

	ROG	NOx	CO	SO2	Fugitive PM10	Exhaust PM10	PM10 Total	Fugitive PM2.5	Exhaust PM2.5	PM2.5 Total	Bio- CO2	NBio- CO2	Total CO2	CH4	N2O	CO2e
Category	lb/day										lb/day					
Hauling	0.0000	0.0000	0.0000	0.0000	0.0000	0.0000	0.0000	0.0000	0.0000	0.0000		0.0000	0.0000	0.0000	0.0000	0.0000
Vendor	0.0000	0.0000	0.0000	0.0000	0.0000	0.0000	0.0000	0.0000	0.0000	0.0000		0.0000	0.0000	0.0000	0.0000	0.0000
Worker	0.0532	0.0343	0.5868	1.7100e-003	0.2012	1.0900e-003	0.2023	0.0534	1.0000e-003	0.0544		176.2356	176.2356	3.9100e-003	3.7700e-003	177.4582
Total	0.0532	0.0343	0.5868	1.7100e-003	0.2012	1.0900e-003	0.2023	0.0534	1.0000e-003	0.0544		176.2356	176.2356	3.9100e-003	3.7700e-003	177.4582

3.7 Architectural Coating - 2025**Unmitigated Construction On-Site**

	ROG	NOx	CO	SO2	Fugitive PM10	Exhaust PM10	PM10 Total	Fugitive PM2.5	Exhaust PM2.5	PM2.5 Total	Bio- CO2	NBio- CO2	Total CO2	CH4	N2O	CO2e
Category	lb/day										lb/day					
Archit. Coating	28.5331					0.0000	0.0000		0.0000	0.0000			0.0000			0.0000
Off-Road	0.1808	1.2188	1.8101	2.9700e-003		0.0609	0.0609		0.0609	0.0609		281.4481	281.4481	0.0159		281.8443
Total	28.7138	1.2188	1.8101	2.9700e-003		0.0609	0.0609		0.0609	0.0609		281.4481	281.4481	0.0159		281.8443

Marina del Rey Parking Structure - South Coast Air Basin, Summer

EMFAC Off-Model Adjustment Factors for Gasoline Light Duty Vehicle to Account for the SAFE Vehicle Rule Applied**Unmitigated Construction Off-Site**

	ROG	NOx	CO	SO2	Fugitive PM10	Exhaust PM10	PM10 Total	Fugitive PM2.5	Exhaust PM2.5	PM2.5 Total	Bio- CO2	NBio- CO2	Total CO2	CH4	N2O	CO2e
Category	lb/day										lb/day					
Hauling	0.0000	0.0000	0.0000	0.0000	0.0000	0.0000	0.0000	0.0000	0.0000	0.0000		0.0000	0.0000	0.0000	0.0000	0.0000
Vendor	0.0000	0.0000	0.0000	0.0000	0.0000	0.0000	0.0000	0.0000	0.0000	0.0000		0.0000	0.0000	0.0000	0.0000	0.0000
Worker	0.1271	0.0819	1.4018	4.0800e-003	0.4806	2.6000e-003	0.4832	0.1275	2.4000e-003	0.1299		421.0073	421.0073	9.3400e-003	9.0200e-003	423.9279
Total	0.1271	0.0819	1.4018	4.0800e-003	0.4806	2.6000e-003	0.4832	0.1275	2.4000e-003	0.1299		421.0073	421.0073	9.3400e-003	9.0200e-003	423.9279

Mitigated Construction On-Site

	ROG	NOx	CO	SO2	Fugitive PM10	Exhaust PM10	PM10 Total	Fugitive PM2.5	Exhaust PM2.5	PM2.5 Total	Bio- CO2	NBio- CO2	Total CO2	CH4	N2O	CO2e
Category	lb/day										lb/day					
Archit. Coating	28.5331					0.0000	0.0000		0.0000	0.0000			0.0000			0.0000
Off-Road	0.1808	1.2188	1.8101	2.9700e-003		0.0609	0.0609		0.0609	0.0609	0.0000	281.4481	281.4481	0.0159		281.8443
Total	28.7138	1.2188	1.8101	2.9700e-003		0.0609	0.0609		0.0609	0.0609	0.0000	281.4481	281.4481	0.0159		281.8443

Marina del Rey Parking Structure - South Coast Air Basin, Summer

EMFAC Off-Model Adjustment Factors for Gasoline Light Duty Vehicle to Account for the SAFE Vehicle Rule Applied

Mitigated Construction Off-Site

	ROG	NOx	CO	SO2	Fugitive PM10	Exhaust PM10	PM10 Total	Fugitive PM2.5	Exhaust PM2.5	PM2.5 Total	Bio- CO2	NBio- CO2	Total CO2	CH4	N2O	CO2e
Category	lb/day										lb/day					
Hauling	0.0000	0.0000	0.0000	0.0000	0.0000	0.0000	0.0000	0.0000	0.0000	0.0000		0.0000	0.0000	0.0000	0.0000	0.0000
Vendor	0.0000	0.0000	0.0000	0.0000	0.0000	0.0000	0.0000	0.0000	0.0000	0.0000		0.0000	0.0000	0.0000	0.0000	0.0000
Worker	0.1271	0.0819	1.4018	4.0800e-003	0.4806	2.6000e-003	0.4832	0.1275	2.4000e-003	0.1299		421.0073	421.0073	9.3400e-003	9.0200e-003	423.9279
Total	0.1271	0.0819	1.4018	4.0800e-003	0.4806	2.6000e-003	0.4832	0.1275	2.4000e-003	0.1299		421.0073	421.0073	9.3400e-003	9.0200e-003	423.9279

4.0 Operational Detail - Mobile

4.1 Mitigation Measures Mobile

	ROG	NOx	CO	SO2	Fugitive PM10	Exhaust PM10	PM10 Total	Fugitive PM2.5	Exhaust PM2.5	PM2.5 Total	Bio- CO2	NBio- CO2	Total CO2	CH4	N2O	CO2e
Category	lb/day										lb/day					
Mitigated	0.0000	0.0000	0.0000	0.0000	0.0000	0.0000	0.0000	0.0000	0.0000	0.0000		0.0000	0.0000	0.0000	0.0000	0.0000

Marina del Rey Parking Structure - South Coast Air Basin, Summer

EMFAC Off-Model Adjustment Factors for Gasoline Light Duty Vehicle to Account for the SAFE Vehicle Rule Applied

Unmitigated	0.0000	0.0000	0.0000	0.0000	0.0000	0.0000	0.0000	0.0000	0.0000	0.0000	0.0000	0.0000	0.0000	0.0000	0.0000	0.0000
-------------	--------	--------	--------	--------	--------	--------	--------	--------	--------	--------	--------	--------	--------	--------	--------	--------

4.2 Trip Summary Information

Land Use	Average Daily Trip Rate			Unmitigated	Mitigated
	Weekday	Saturday	Sunday	Annual VMT	Annual VMT
Enclosed Parking Structure	0.00	0.00	0.00		
Total	0.00	0.00	0.00		

4.3 Trip Type Information

Land Use	Miles			Trip %			Trip Purpose %		
	H-W or C-W	H-S or C-C	H-O or C-NW	H-W or C-W	H-S or C-C	H-O or C-NW	Primary	Diverted	Pass-by
Enclosed Parking Structure	16.60	8.40	6.90	0.00	0.00	0.00	0	0	0

4.4 Fleet Mix

Land Use	LDA	LDT1	LDT2	MDV	LHD1	LHD2	MHD	HHD	OBUS	UBUS	MCY	SBUS	MH
Enclosed Parking Structure	0.541801	0.062785	0.185964	0.127448	0.023798	0.006607	0.012341	0.008651	0.000818	0.000497	0.024959	0.000748	0.003583

5.0 Energy Detail

Historical Energy Use: N

Marina del Rey Parking Structure - South Coast Air Basin, Summer

EMFAC Off-Model Adjustment Factors for Gasoline Light Duty Vehicle to Account for the SAFE Vehicle Rule Applied

5.1 Mitigation Measures Energy

	ROG	NOx	CO	SO2	Fugitive PM10	Exhaust PM10	PM10 Total	Fugitive PM2.5	Exhaust PM2.5	PM2.5 Total	Bio- CO2	NBio- CO2	Total CO2	CH4	N2O	CO2e
Category	lb/day										lb/day					
NaturalGas Mitigated	0.0000	0.0000	0.0000	0.0000		0.0000	0.0000		0.0000	0.0000		0.0000	0.0000	0.0000	0.0000	0.0000
NaturalGas Unmitigated	0.0000	0.0000	0.0000	0.0000		0.0000	0.0000		0.0000	0.0000		0.0000	0.0000	0.0000	0.0000	0.0000

5.2 Energy by Land Use - NaturalGas

Unmitigated

	NaturalGas Use	ROG	NOx	CO	SO2	Fugitive PM10	Exhaust PM10	PM10 Total	Fugitive PM2.5	Exhaust PM2.5	PM2.5 Total	Bio- CO2	NBio- CO2	Total CO2	CH4	N2O	CO2e
Land Use	kBTU/yr	lb/day										lb/day					
Enclosed Parking Structure	0	0.0000	0.0000	0.0000	0.0000		0.0000	0.0000		0.0000	0.0000		0.0000	0.0000	0.0000	0.0000	0.0000
Total		0.0000	0.0000	0.0000	0.0000		0.0000	0.0000		0.0000	0.0000		0.0000	0.0000	0.0000	0.0000	0.0000

Marina del Rey Parking Structure - South Coast Air Basin, Summer

EMFAC Off-Model Adjustment Factors for Gasoline Light Duty Vehicle to Account for the SAFE Vehicle Rule Applied

Mitigated

	NaturalGas Use	ROG	NOx	CO	SO2	Fugitive PM10	Exhaust PM10	PM10 Total	Fugitive PM2.5	Exhaust PM2.5	PM2.5 Total	Bio- CO2	NBio- CO2	Total CO2	CH4	N2O	CO2e
Land Use	kBTU/yr	lb/day										lb/day					
Enclosed Parking Structure	0	0.0000	0.0000	0.0000	0.0000		0.0000	0.0000		0.0000	0.0000		0.0000	0.0000	0.0000	0.0000	0.0000
Total		0.0000	0.0000	0.0000	0.0000		0.0000	0.0000		0.0000	0.0000		0.0000	0.0000	0.0000	0.0000	0.0000

6.0 Area Detail

6.1 Mitigation Measures Area

Use Low VOC Paint - Non-Residential Exterior

No Hearths Installed

	ROG	NOx	CO	SO2	Fugitive PM10	Exhaust PM10	PM10 Total	Fugitive PM2.5	Exhaust PM2.5	PM2.5 Total	Bio- CO2	NBio- CO2	Total CO2	CH4	N2O	CO2e
Category	lb/day										lb/day					
Mitigated	0.2208	0.0000	1.0000e-004	0.0000		0.0000	0.0000		0.0000	0.0000		2.2000e-004	2.2000e-004	0.0000		2.3000e-004
Unmitigated	0.2208	0.0000	1.0000e-004	0.0000		0.0000	0.0000		0.0000	0.0000		2.2000e-004	2.2000e-004	0.0000		2.3000e-004

Marina del Rey Parking Structure - South Coast Air Basin, Summer

EMFAC Off-Model Adjustment Factors for Gasoline Light Duty Vehicle to Account for the SAFE Vehicle Rule Applied

6.2 Area by SubCategory

Unmitigated

	ROG	NOx	CO	SO2	Fugitive PM10	Exhaust PM10	PM10 Total	Fugitive PM2.5	Exhaust PM2.5	PM2.5 Total	Bio- CO2	NBio- CO2	Total CO2	CH4	N2O	CO2e
SubCategory	lb/day										lb/day					
Architectural Coating	0.0391					0.0000	0.0000		0.0000	0.0000			0.0000			0.0000
Consumer Products	0.1817					0.0000	0.0000		0.0000	0.0000			0.0000			0.0000
Landscaping	1.0000e-005	0.0000	1.0000e-004	0.0000		0.0000	0.0000		0.0000	0.0000		2.2000e-004	2.2000e-004	0.0000		2.3000e-004
Total	0.2208	0.0000	1.0000e-004	0.0000		0.0000	0.0000		0.0000	0.0000		2.2000e-004	2.2000e-004	0.0000		2.3000e-004

Marina del Rey Parking Structure - South Coast Air Basin, Summer

EMFAC Off-Model Adjustment Factors for Gasoline Light Duty Vehicle to Account for the SAFE Vehicle Rule Applied

Mitigated

	ROG	NOx	CO	SO2	Fugitive PM10	Exhaust PM10	PM10 Total	Fugitive PM2.5	Exhaust PM2.5	PM2.5 Total	Bio- CO2	NBio- CO2	Total CO2	CH4	N2O	CO2e
SubCategory	lb/day										lb/day					
Architectural Coating	0.0391					0.0000	0.0000		0.0000	0.0000			0.0000			0.0000
Consumer Products	0.1817					0.0000	0.0000		0.0000	0.0000			0.0000			0.0000
Landscaping	1.0000e-005	0.0000	1.0000e-004	0.0000		0.0000	0.0000		0.0000	0.0000		2.2000e-004	2.2000e-004	0.0000		2.3000e-004
Total	0.2208	0.0000	1.0000e-004	0.0000		0.0000	0.0000		0.0000	0.0000		2.2000e-004	2.2000e-004	0.0000		2.3000e-004

7.0 Water Detail

7.1 Mitigation Measures Water

8.0 Waste Detail

8.1 Mitigation Measures Waste

9.0 Operational Offroad

Equipment Type	Number	Hours/Day	Days/Year	Horse Power	Load Factor	Fuel Type
----------------	--------	-----------	-----------	-------------	-------------	-----------

10.0 Stationary Equipment

Fire Pumps and Emergency Generators

Marina del Rey Parking Structure - South Coast Air Basin, Summer

EMFAC Off-Model Adjustment Factors for Gasoline Light Duty Vehicle to Account for the SAFE Vehicle Rule Applied

Equipment Type	Number	Hours/Day	Hours/Year	Horse Power	Load Factor	Fuel Type
----------------	--------	-----------	------------	-------------	-------------	-----------

Boilers

Equipment Type	Number	Heat Input/Day	Heat Input/Year	Boiler Rating	Fuel Type
----------------	--------	----------------	-----------------	---------------	-----------

User Defined Equipment

Equipment Type	Number
----------------	--------

11.0 Vegetation

Appendix E: Preparer's Curriculum Vitae



Kirk S. Webb

Technical Director

Kirk Webb has 23 years of transportation environmental experience providing planning, National Environmental Policy Act (NEPA) documentation, environmental clearance, and public involvement for transportation projects, permits, and mitigation and remediation efforts across the western United States. In his role as Technical Director, he recruits and develops qualified transportation NEPA staff at all levels, balancing workloads on the variety of projects across North America with the available resources in 10 different regional offices.

He has extensive expertise and project management for state and local clients in environmental planning, the NEPA and California Environmental Quality Act (CEQA) processes, and public involvement on a variety of projects with traditional and innovative project delivery methods. He also provides environmental expertise in the Planning and Environmental Linkage (PEL) process. Mr. Webb's specific areas of expertise include noise and air quality modeling, environmental justice documentation, and cumulative and indirect effects analysis.

Prior to joining AtkinsRealis, Mr. Webb was employed as NEPA Program Manager at the Colorado Department of Transportation (CDOT) Region 1. He was responsible for review and approval of all technical analyses and reports for NEPA projects within the busiest region in Colorado. Coordinated with engineering staff and specialty units (ROW, Survey, Utilities, Traffic, Public Information, etc.) within the agency and with resource agencies on environmental issues in keeping with project schedules. Provided environmental supervision to projects under construction, either in normal design/bid/build or alternative delivery and management methods.

Provided all levels of environmental clearances for projects including EIS documents (DEIS, FEIS, and ROD); EA and FONSI, and Categorical Exclusions (CE); managed up to 25 projects at one time. Was the single point of contact for environmental review of access permits and provided clearance for all property disposals, access permits, A-line crossings, property leases, and non-highway projects at the Region. Managed consultant contracts that provide support to the unit, including developing scopes of work, work hour estimates, and invoice review for NEPA and design contracts.

Participated in research advisory panels, and policy and guidance development for CDOT, including presentations at environmental professional conferences. He participated in developing new organizational structures to ensure better project delivery, and efficient employee productivity. Worked with other Planning and Environmental unit managers to develop and oversee best management practices and policy for project delivery. Participated in the review of new training materials for consultants and CDOT staff, including guidance, manuals, and workshops. He served on the PEL Steering Committee, and provided reviews of changes to CDOT NEPA Manual, CDOT Planning and Environmental Linkages (PEL) Handbook, template NEPA documents, Federal Highway Administration (FHWA) Programmatic Agreements, and NEPA Intergovernmental Agreements.

Total years of experience

23

Years with firm

11

Education

B.A., Liberal Arts/Geography,
University of Colorado at Denver,
1998

Certifications

Advanced Certificate, Geographic
Information Systems, University of
Denver, 1999

Professional development

NEPA and Transportation Decision-
Making, FHWA, 2013

Environmental Site Assessments for
Commercial Real Estate, ASTM, 2011
Highway Traffic Noise, NHI/FHWA,
2007

Financial Planning in Transportation,
NTI, 2007

Advanced Seminar on Transportation
Project Development, NHI/FHWA,
2007

Beyond Compliance: Historic
Preservation, NHI/CDOT, 2006

Introduction to Urban Travel Demand
Forecasting, NHI/Denver Regional
Council of Governments, 2006

Consultant Selection Panel Training,
CDOT, 2006

Colorado MSAT Workshop,
FHWA/CDOT, 2006

Tire Pavement Noise, FHWA/CDOT,
2006

NEPA and Transportation Decision
Making, NHI/CDOT, 2006

Section 4(f) Workshop, FHWA, 2006

Transit Noise and Vibration Impact
Assessment, FTA, 2004

Cumulative Impact Analysis and
Documentation, Shipley Group, 2004

Navigating the CEQA Process,
FHWA/CFLHD, 2003

Appendix F: Notice of Intent and Proof of Publication



LOS ANGELES COUNTY CLERK
CEQA FILING COVER SHEET

THIS NOTICE WAS POSTED

ON August 02 2024

UNTIL September 03 2024

REGISTRAR - RECORDER/COUNTY CLERK

2024 162615



FILED
Aug 02 2024

Dean C. Logan, Registrar - Recorder/County Clerk

Electronically signed by MARSH JOHNSON

THIS SPACE FOR CLERK'S USE ONLY

Complete and attach this form to each CEQA Notice filed with the County Clerk

TYPE OR PRINT CLEARLY

Project Title

New Marina del Rey Parking Structure

Check Document being Filed:

- Environmental Impact Report (EIR)
- Mitigated Negative Declaration (MND) or Negative Declaration (ND)
- Notice of Exemption (NOE)
- Other (Please fill in type): **Notice of Intent to Adopt a Mitigated Negative Declaration**

Dean C. Logan
Los Angeles County Registrar / Recorder
12400 Imperial Highway, Norwalk, CA
(800)201-8999

BUSINESS FILINGS REGISTRATION

NORWALK DEPARTMENT HEADQUARTER

Cashier: M. JOHNSON



* 2 0 2 4 0 8 0 2 0 4 9 0 0 0 1 *

Friday, August 2, 2024 8:23 AM

Item(s)

Fee	Qty	Total
loI - County Fee	1	\$0.00
2024162615		
Total		\$0.00

Total Documents: 1

Customer payment(s):

a Notice of Determination/Exemption is filed with our office. For more information on determinations, please refer to California Code of Regulations, Title 14, section 753.5.

AFFP
Public Notice - Agency Rates Notice

Proof of Publication
(2015.5 C.C.P.)

The Argonaut News
PO Box 1349
South Pasadena, California 91791
(310) 822-1629

I am a citizen of the United States and a resident of the County aforesaid; I am over the age of eighteen years, and not a party to or interested in the above entitled matter. I am the Legal Clerk of the printer of The Argonaut News, a newspaper of general circulation, printed and published weekly in the City of Marina del Rey and elsewhere within Los Angeles, and which newspaper has been adjudged a newspaper of general circulation by the Superior Court of the County of Los Angeles, State of California, under the date of February 19, 1988, modified October 5, 1976, Case Number C47170; that the notice, of which the annexed is a printed copy (set in type no smaller than nonpareil), has published in each regular and entire issue of said newspaper and not been in any supplement thereof on the following dates, to wit:

PUBLICATION DATES:
Aug. 8, 2024

Aug. 22, 2024

Notice ID: qcXomBSi9C5o2fzcX65R
NOTICE NAME: Marina del Rey NOI Final

PUBLICATION FEE: \$453.81

I certify (or declare) under penalty of perjury that the foregoing is true and correct.

Dated at Los Angeles, California

This 22 day of August, A.D. 2024.

Piper Ringwald
Piper Ringwald, Legal Clerk, Los Angeles County, California

Adrienne Packer

..

**NOTICE OF INTENT TO
ADOPT A MITIGATED NEG-
ATIVE DECLARATION FOR
THE NEW MARINA DEL
REY PARKING STRUC-
TURE**

LEAD AGENCY: County of Los Angeles by the Department of Beaches and Harbors

PROJECT TITLE: New Marina del Rey Parking Structure

PROJECT LOCATION: Unincorporated Community of Marina del Rey (Marina Parking Lot 4 - Mindanao Way and Admiralty Way)

DESCRIPTION OF PROPOSED PROJECT: The County of Los Angeles is proposing to construct a new parking structure in the surface parking lot adjacent to the Visitor's Center in the unincorporated community of Marina del Rey. The new two story parking structure would include three levels of parking with approximately 305 parking spaces that would operate 24 hours a day to primarily serve public parking demand in the Marina area, including special events at Burton Chace Park. Construction is anticipated to occur over a period of 18 months, beginning in the winter of 2025 and ending in the summer of 2026.

An Initial Study and Draft Mitigated Negative Declaration have been prepared for the project pursuant to the requirements of the California Environmental Quality Act. Appropriate mitigation measures have been included in the project to ensure that all environmental impacts are below the level of significance.

PUBLIC REVIEW PERIOD: Copies of the Initial Study and Mitigated Negative Declaration are available for public review at the following locations:

Marina del Rey Visitors Center
4701 Admiralty Way
Marina del Rey, CA 90292

Monday – Sunday: 8 a.m. – 5 p.m.

Lloyd Taber County Library
4533 Admiralty Way
Marina del Rey, CA 90292
Monday – Thursday: 10:00 a.m. – 8:00 p.m.
Friday – Saturday: 10:00 a.m. – 6:00 p.m.

The Initial Study and Mitigated Negative Declaration can also be reviewed online at: <https://beaches.lacounty.gov/environmental-notice/>.

The 30-day review period will begin on August 1, 2024, and will end on August 30, 2024. Comments on the Initial Study and Mitigated Negative Declaration must be submitted in writing FAno later than August 30, 2024, at 5:30 p.m. Please address all written comments to:

Mr. Sean Sackett
Capital Projects Section
Manager
County of Los Angeles Department of Beaches & Harbors
13837 Fiji Way, Marina del Rey, CA 90292
ssackett@bh.lacounty.gov

Si necesita asistencia con la traducción a Español, por favor comuníquese con el representante del Departamento de Playas y Puertos del Condado de Los Ángeles, Sr. Sean Sackett, ssackett@bh.lacounty.gov.

Published: The Argonaut News 08/08/24, 08/22/24

Appendix G: Tribal Consultation Documentation



May 20, 2024

Mr. Andrew Salas, Chairman
Gabrieleno Band of Mission Indians - Kizh Nation
P.O. Box 393
Covina, CA 91723
admin@gabrielenoindians.org

Dear Mr. Salas:

**NOTICE OF OPPORTUNITY TO CONSULT UNDER AB 52 FOR THE
NEW MARINA DEL REY PARKING STRUCTURE PROJECT
MARINA DEL REY IN LOS ANGELES COUNTY**

The County of Los Angeles, acting through the Department of Beaches and Harbors has initiated environmental review under the California Environmental Quality Act (CEQA) for the proposed New Marina del Rey Parking Structure Project. The proposed project includes redeveloping a portion of the existing surface parking lot at the current Marina Parking Lot 4 in the Los Angeles County unincorporated community of Marina del Rey (refer to Exhibit 1) with a new parking structure that would operate 24 hours a day and primarily serve public parking demand in the Marina area, especially for special events at Burton Chace Park.

The proposed onsite development would consist of a new two-story parking structure with three levels of parking on the east portion of the site and a reconfigured paved surface parking lot on the west portion of the site (refer to Exhibit 2). The existing Visitor's Center that is located on this same parcel at the far east end where the site fronts Admiralty Way will remain and not be altered as part of this proposed project.

The project site is currently developed with a paved surface parking lot located in the Marina that was constructed by the Army Corp of Engineers in the 1960's. Prior to construction of the Marina, the site was originally shallow lagoon or marsh areas of the Ballona Lagoon. No archaeological resources were identified when the site was first developed, and no archaeological resources were identified on the project site in the Marina del Rey Specific Plan or Land Use Plan.

The potential for archaeological resource discovery during construction is low because the soil beneath the parking lot is comprised of off-site fill material of unknown origin that was imported to the area and placed over the natural soils in the lagoon during construction of the man-made Marina in the late 1950's and early 1960's. The fill material reaches depths between 2 to 10 feet below the surface. The natural soils below the fill consist of soft to firm clay soils to depths of 25 to 28 feet below the surface, and then there is a layer of natural dense sand below the clay layers. The proposed foundation design and construction method for the parking structure have not been confirmed at this

Caring for Our Coast



Gary Jones
Director

Amy M. Caves
Chief Deputy Director

Carol Baker
Deputy Director

LaTayvius R. Alberty
Deputy Director



time but may include foundation piles down into the natural dense sand layer and beyond; or may involve some other form of foundation support that may not reach as deep. As a result, the quantity of earth that would be disturbed has not yet been determined.

The project site does not support any structures or other elements that are listed or eligible for listing in the California Register of Historic Resources or in a local register of historic resources. The Marina del Rey Land Use Plan does not identify any known historical structures or sites within the community of Marina del Rey.

The County, acting through the Department of Beaches and Harbors, is the lead agency under CEQA for the proposed project, for which an Initial Study and Mitigated Negative Declaration is being prepared.

In accordance with Assembly Bill 52 (AB 52) including Section 21080.3.1(d) of the California Public Resources Code (PRC), the County is responding to the previous request by the Gabrieleno Band of Mission Indians - Kizh Nation for notification of proposed County projects in the geographic area for which an environmental document will be prepared under CEQA. We are hereby notifying you of an opportunity to consult with us regarding the potential for the project to impact Tribal Cultural Resources, as defined in Section 21074 of the PRC. The purposes of tribal consultation under AB 52 are to determine, as part of the CEQA review process, whether or not Tribal Cultural Resources are present within the project area, and if so, whether or not those resources will be significantly impacted by the project. If Tribal Cultural Resources may be significantly impacted, then consultation will also help to determine the most appropriate way to avoid or mitigate those impacts.

In accordance with Section 21080.3.1(d) of the PRC, the County requests that the Gabrieleno Band of Mission Indians - Kizh Nation either request or decline consultation under AB 52, in writing, for the proposed project no later than June 21, 2024. Please send your written response to the County of Los Angeles, Department of Beaches and Harbors, at 13837 Fiji Way, Marina Del Rey, CA 90292; or by email to me, Sean Sackett at ssackett@bh.lacounty.gov.

Thank you for your consideration. We look forward to hearing from you.

Respectfully,

A handwritten signature in black ink, appearing to read 'SS', with a long horizontal flourish extending to the right.

Sean Sackett
Capital Projects Section Manager

Exhibit 1.

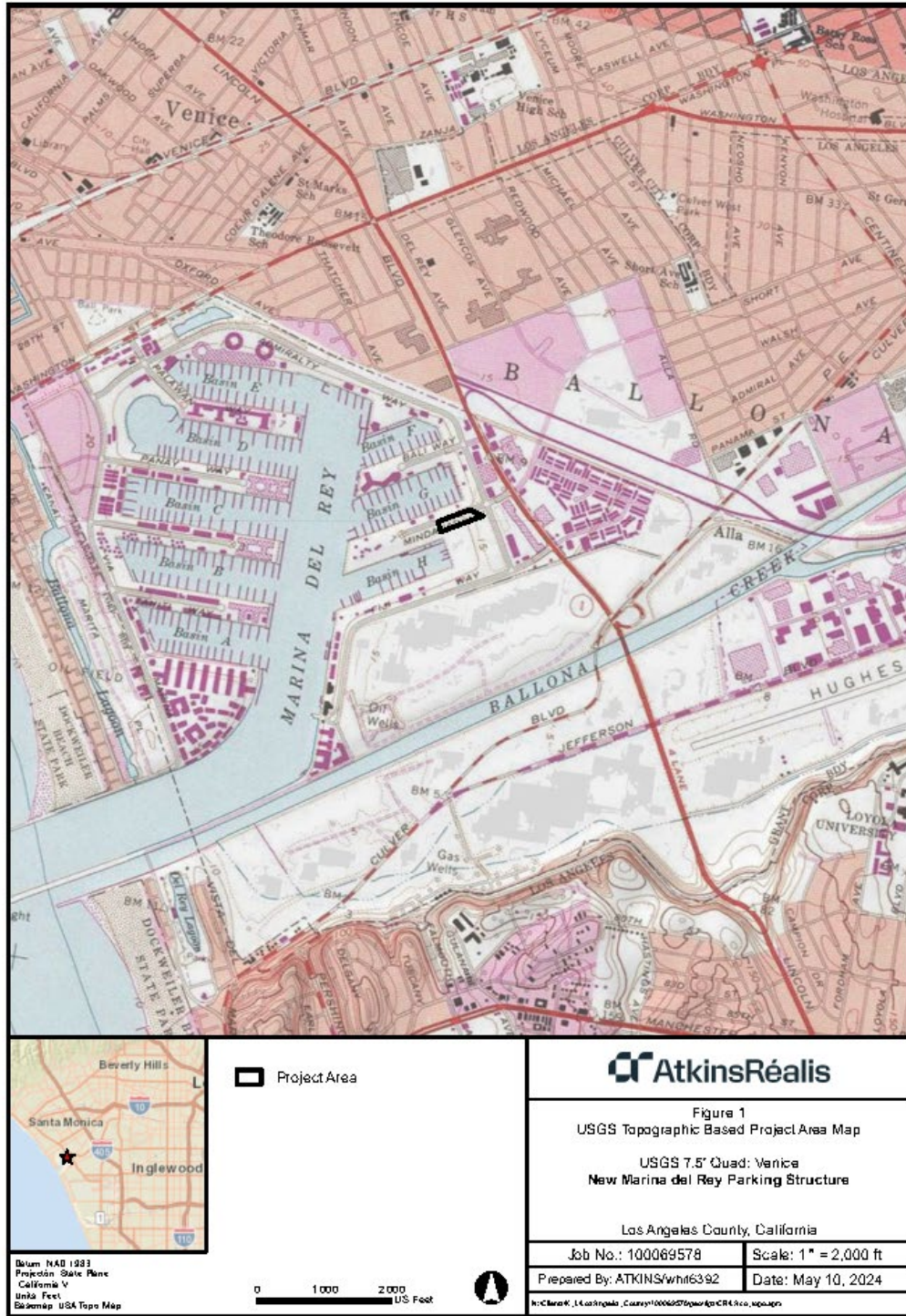
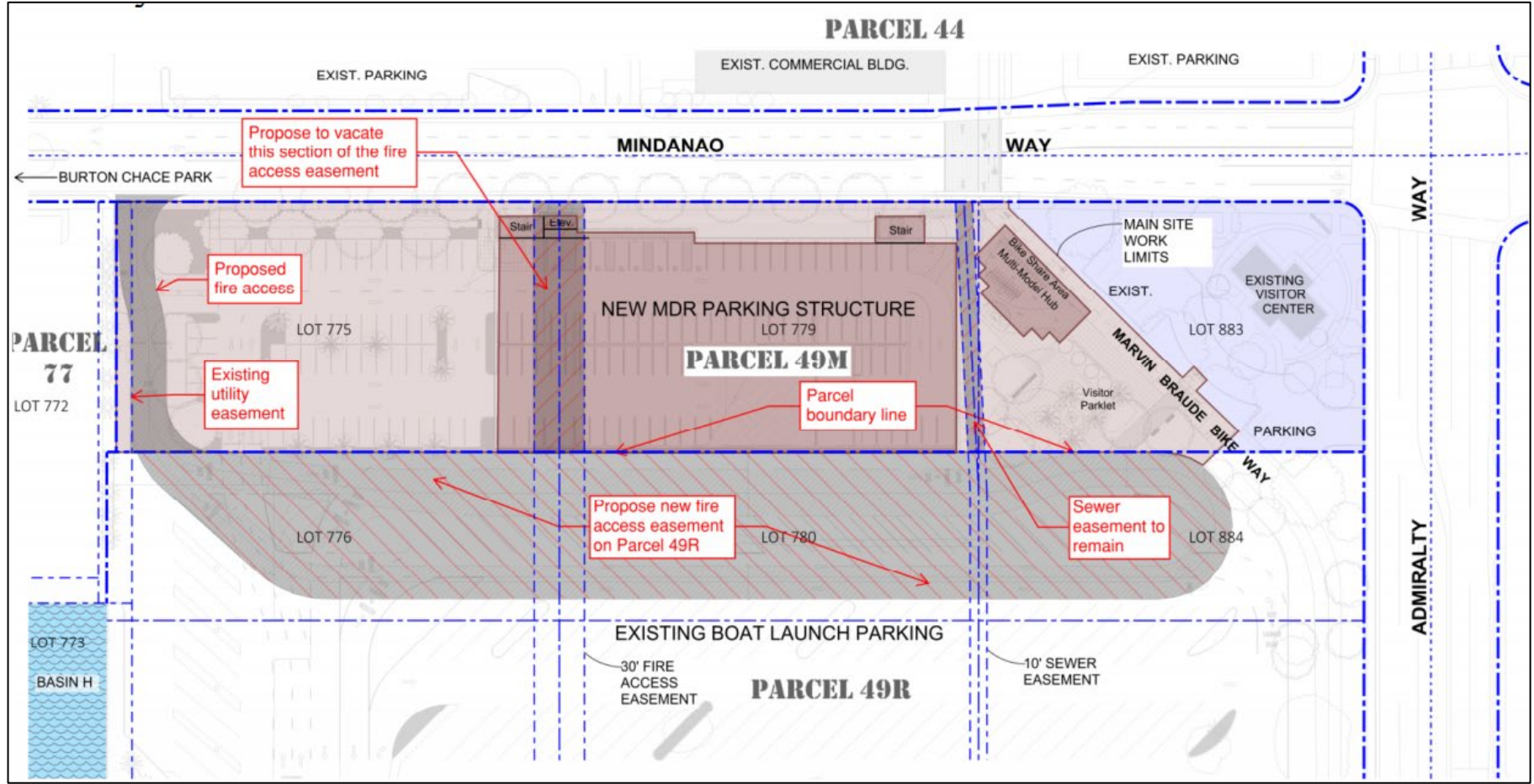

Exhibit 2.





May 20, 2024

Mr. Anthony Morales, Chief
Gabrieleno Tongva San Gabriel Band of Mission Indians
P.O. Box 693
San Gabriel, CA 91778
GTTribalcouncil@aol.com

Caring for Our Coast



Gary Jones
Director

Amy M. Caves
Chief Deputy Director

Carol Baker
Deputy Director

LaTayvius R. Alberty
Deputy Director

Dear Mr. Morales:

**NOTICE OF OPPORTUNITY TO CONSULT UNDER AB 52 FOR THE
NEW MARINA DEL REY PARKING STRUCTURE PROJECT
MARINA DEL REY IN LOS ANGELES COUNTY**

The County of Los Angeles, acting through the Department of Beaches and Harbors has initiated environmental review under the California Environmental Quality Act (CEQA) for the proposed New Marina del Rey Parking Structure Project. The proposed project includes redeveloping a portion of the existing surface parking lot at the current Marina Parking Lot 4 in the Los Angeles County unincorporated community of Marina del Rey (refer to Exhibit 1) with a new parking structure that would operate 24 hours a day and primarily serve public parking demand in the Marina area, especially for special events at Burton Chace Park.

The proposed onsite development would consist of a new two-story parking structure with three levels of parking on the east portion of the site and a reconfigured paved surface parking lot on the west portion of the site (refer to Exhibit 2). The existing Visitor's Center that is located on this same parcel at the far east end where the site fronts Admiralty Way will remain and not be altered as part of this proposed project.

The project site is currently developed with a paved surface parking lot located in the Marina that was constructed by the Army Corp of Engineers in the 1960's. Prior to construction of the Marina, the site was originally shallow lagoon or marsh areas of the Ballona Lagoon. No archaeological resources were identified when the site was first developed, and no archaeological resources were identified on the project site in the Marina del Rey Specific Plan or Land Use Plan.

The potential for archaeological resource discovery during construction is low because the soil beneath the parking lot is comprised of off-site fill material of unknown origin that was imported to the area and placed over the natural soils in the lagoon during construction of the man-made Marina in the late 1950's and early 1960's. The fill material reaches depths between 2 to 10 feet below the surface. The natural soils below the fill consist of soft to firm clay soils to depths of 25 to 28 feet below the surface, and then there is a layer of natural dense sand below the clay layers. The proposed foundation design and construction method for the parking structure have not been confirmed at this



time but may include foundation piles down into the natural dense sand layer and beyond; or may involve some other form of foundation support that may not reach as deep. As a result, the quantity of earth that would be disturbed has not yet been determined.

The project site does not support any structures or other elements that are listed or eligible for listing in the California Register of Historic Resources or in a local register of historic resources. The Marina del Rey Land Use Plan does not identify any known historical structures or sites within the community of Marina del Rey.

The County, acting through the Department of Beaches and Harbors, is the lead agency under CEQA for the proposed project, for which an Initial Study and Mitigated Negative Declaration is being prepared.

In accordance with Assembly Bill 52 (AB 52) including Section 21080.3.1(d) of the California Public Resources Code (PRC), the County is responding to the previous request by the Gabrieleno Tongva San Gabriel Band of Mission Indians for notification of proposed County projects in the geographic area for which an environmental document will be prepared under CEQA. We are hereby notifying you of an opportunity to consult with us regarding the potential for the project to impact Tribal Cultural Resources, as defined in Section 21074 of the PRC. The purposes of tribal consultation under AB 52 are to determine, as part of the CEQA review process, whether or not Tribal Cultural Resources are present within the project area, and if so, whether or not those resources will be significantly impacted by the project. If Tribal Cultural Resources may be significantly impacted, then consultation will also help to determine the most appropriate way to avoid or mitigate those impacts.

In accordance with Section 21080.3.1(d) of the PRC, the County requests that the Gabrieleno Tongva San Gabriel Band of Mission Indians either request or decline consultation under AB 52, in writing, for the proposed project no later than June 21, 2024. Please send your written response to the County of Los Angeles, Department of Beaches and Harbors, at 13837 Fiji Way, Marina Del Rey, CA 90292; or by email to me, Sean Sackett at ssackett@bh.lacounty.gov.

Thank you for your consideration. We look forward to hearing from you.

Respectfully,

A handwritten signature in black ink, appearing to read 'SS', with a horizontal line extending to the right.

Sean Sackett
Capital Projects Section Manager

Exhibit 1.

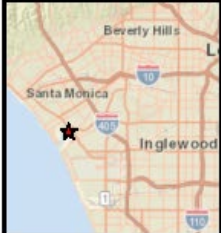
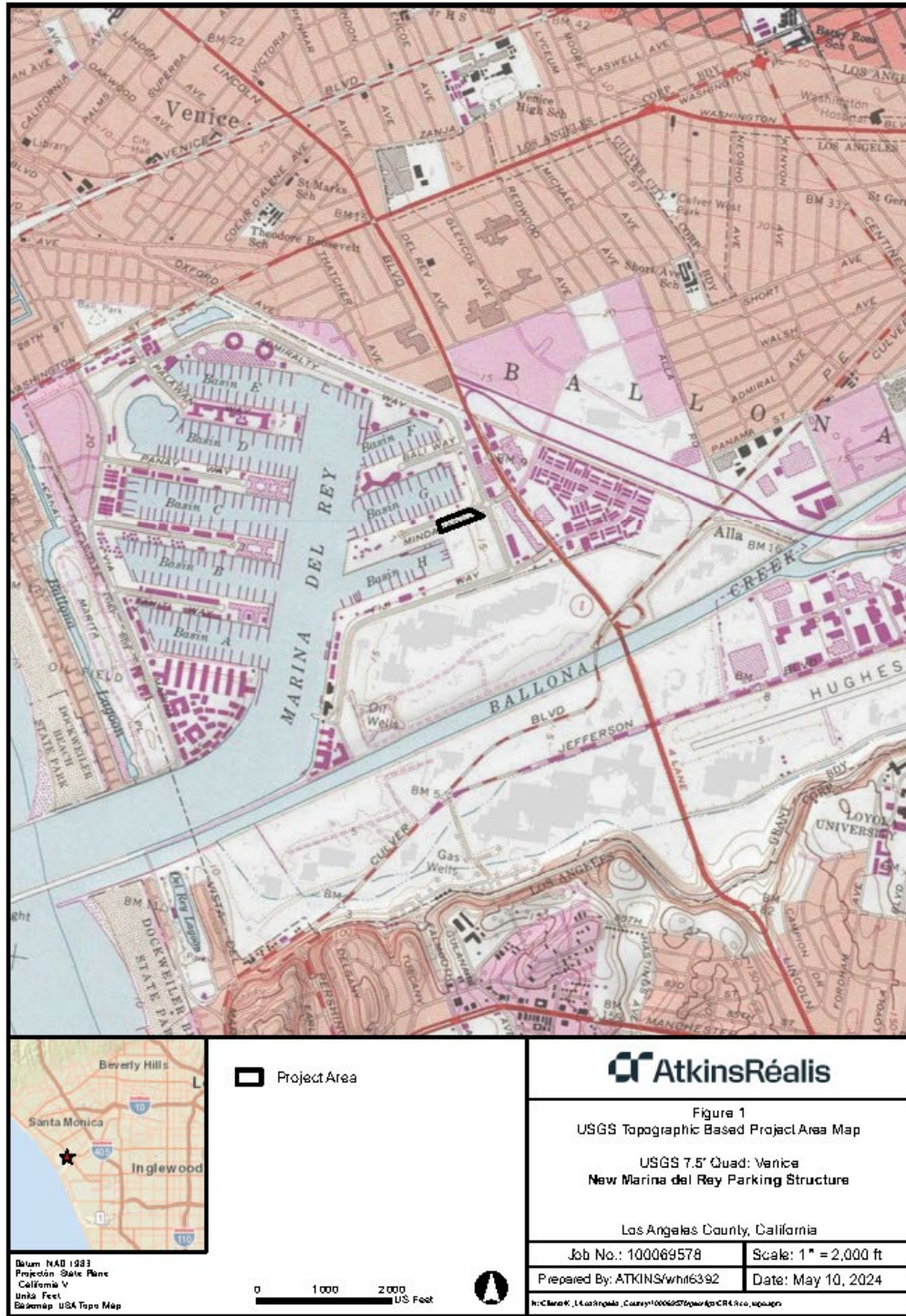

 Project Area



Figure 1
 USGS Topographic Based Project Area Map
 USGS 7.5' Quad: Venice
 New Marina del Rey Parking Structure

Los Angeles County, California

Job No.: 100069578	Scale: 1" = 2,000 ft
Prepared By: ATKINS/whr6392	Date: May 10, 2024

Datum: NAD 1983
 Projection: State Plane
 California V
 Units: Feet
 Base Map: USA Topo Map

0 1000 2000 US Feet



USGS National Geographic Imager © USA Topo Maps June 2023 1:24,000 generated by Atkins using ArcMap
 http://services.arcgisonline.com/ArcGIS/rest/services/USA_Topo_Map/MapServer (10 May 2024)

Exhibit 2.

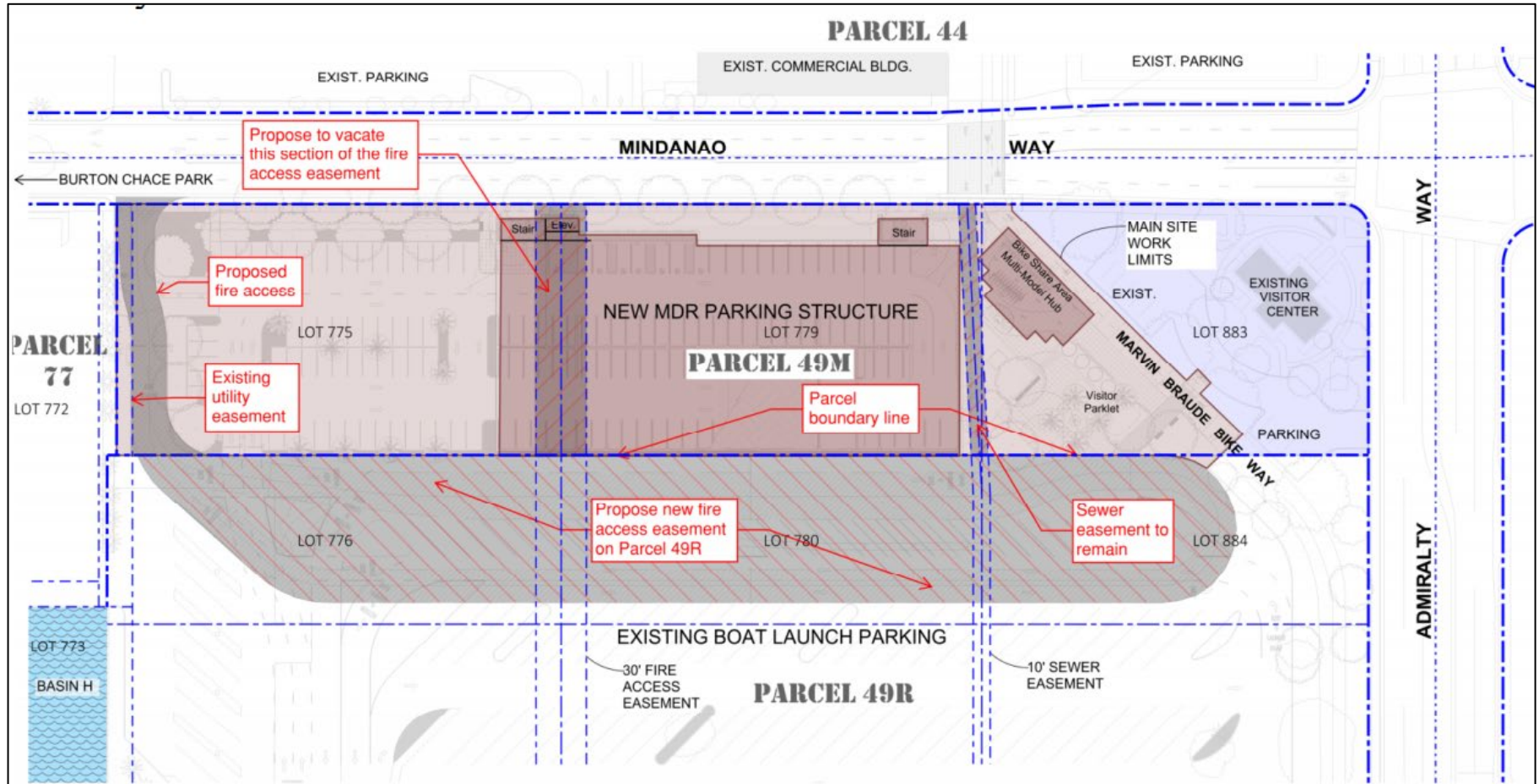



May 20, 2024

Ms. Christina Conley, Cultural Resources Administrator
The Gabrielino Tongva Indians of California
P.O. Box 941078
Simi Valley, CA 93094
Christina_marsden@alumni.usc.edu

Caring for Our Coast



Gary Jones
Director

Amy M. Caves
Chief Deputy Director

Carol Baker
Deputy Director

LaTayvius R. Alberty
Deputy Director

Dear Ms. Conley:

**NOTICE OF OPPORTUNITY TO CONSULT UNDER AB 52 FOR THE
NEW MARINA DEL REY PARKING STRUCTURE PROJECT
MARINA DEL REY IN LOS ANGELES COUNTY**

The County of Los Angeles, acting through the Department of Beaches and Harbors has initiated environmental review under the California Environmental Quality Act (CEQA) for the proposed New Marina del Rey Parking Structure Project. The proposed project includes redeveloping a portion of the existing surface parking lot at the current Marina Parking Lot 4 in the Los Angeles County unincorporated community of Marina del Rey (refer to Exhibit 1) with a new parking structure that would operate 24 hours a day and primarily serve public parking demand in the Marina area, especially for special events at Burton Chace Park.

The proposed onsite development would consist of a new two-story parking structure with three levels of parking on the east portion of the site and a reconfigured paved surface parking lot on the west portion of the site (refer to Exhibit 2). The existing Visitor's Center that is located on this same parcel at the far east end where the site fronts Admiralty Way will remain and not be altered as part of this proposed project.

The project site is currently developed with a paved surface parking lot located in the Marina that was constructed by the Army Corp of Engineers in the 1960's. Prior to construction of the Marina, the site was originally shallow lagoon or marsh areas of the Ballona Lagoon. No archaeological resources were identified when the site was first developed, and no archaeological resources were identified on the project site in the Marina del Rey Specific Plan or Land Use Plan.

The potential for archaeological resource discovery during construction is low because the soil beneath the parking lot is comprised of off-site fill material of unknown origin that was imported to the area and placed over the natural soils in the lagoon during construction of the man-made Marina in the late 1950's and early 1960's. The fill material reaches depths between 2 to 10 feet below the surface. The natural soils below the fill consist of soft to firm clay soils to depths of 25 to 28 feet below the surface, and then there is a layer of natural dense sand below the clay layers. The proposed foundation



design and construction method for the parking structure have not been confirmed at this time but may include foundation piles down into the natural dense sand layer and beyond; or may involve some other form of foundation support that may not reach as deep. As a result, the quantity of earth that would be disturbed has not yet been determined.

The project site does not support any structures or other elements that are listed or eligible for listing in the California Register of Historic Resources or in a local register of historic resources. The Marina del Rey Land Use Plan does not identify any known historical structures or sites within the community of Marina del Rey.

The County, acting through the Department of Beaches and Harbors, is the lead agency under CEQA for the proposed project, for which an Initial Study and Mitigated Negative Declaration is being prepared.

In accordance with Assembly Bill 52 (AB 52) including Section 21080.3.1(d) of the California Public Resources Code (PRC), the County is responding to the previous request by the Gabrielino Tongva Indians of California for notification of proposed County projects in the geographic area for which an environmental document will be prepared under CEQA. We are hereby notifying you of an opportunity to consult with us regarding the potential for the project to impact Tribal Cultural Resources, as defined in Section 21074 of the PRC. The purposes of tribal consultation under AB 52 are to determine, as part of the CEQA review process, whether or not Tribal Cultural Resources are present within the project area, and if so, whether or not those resources will be significantly impacted by the project. If Tribal Cultural Resources may be significantly impacted, then consultation will also help to determine the most appropriate way to avoid or mitigate those impacts.

In accordance with Section 21080.3.1(d) of the PRC, the County requests that the Gabrielino Tongva Indians of California either request or decline consultation under AB 52, in writing, for the proposed project no later than June 21, 2024. Please send your written response to the County of Los Angeles, Department of Beaches and Harbors, at 13837 Fiji Way, Marina Del Rey, CA 90292; or by email to me, Sean Sackett at ssackett@bh.lacounty.gov.

Thank you for your consideration. We look forward to hearing from you.

Respectfully,



Sean Sackett
Capital Projects Section Manager

Exhibit 1.

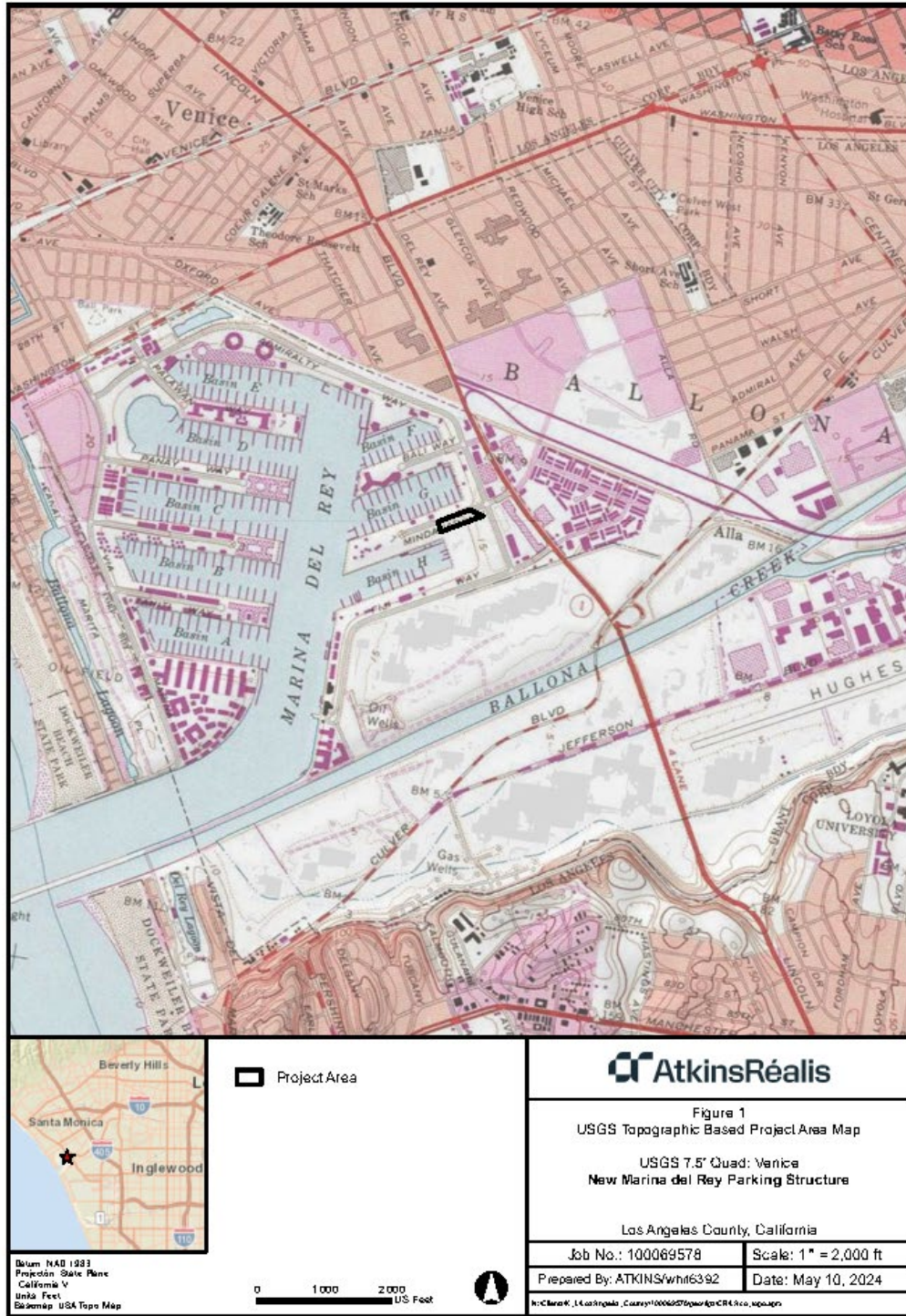
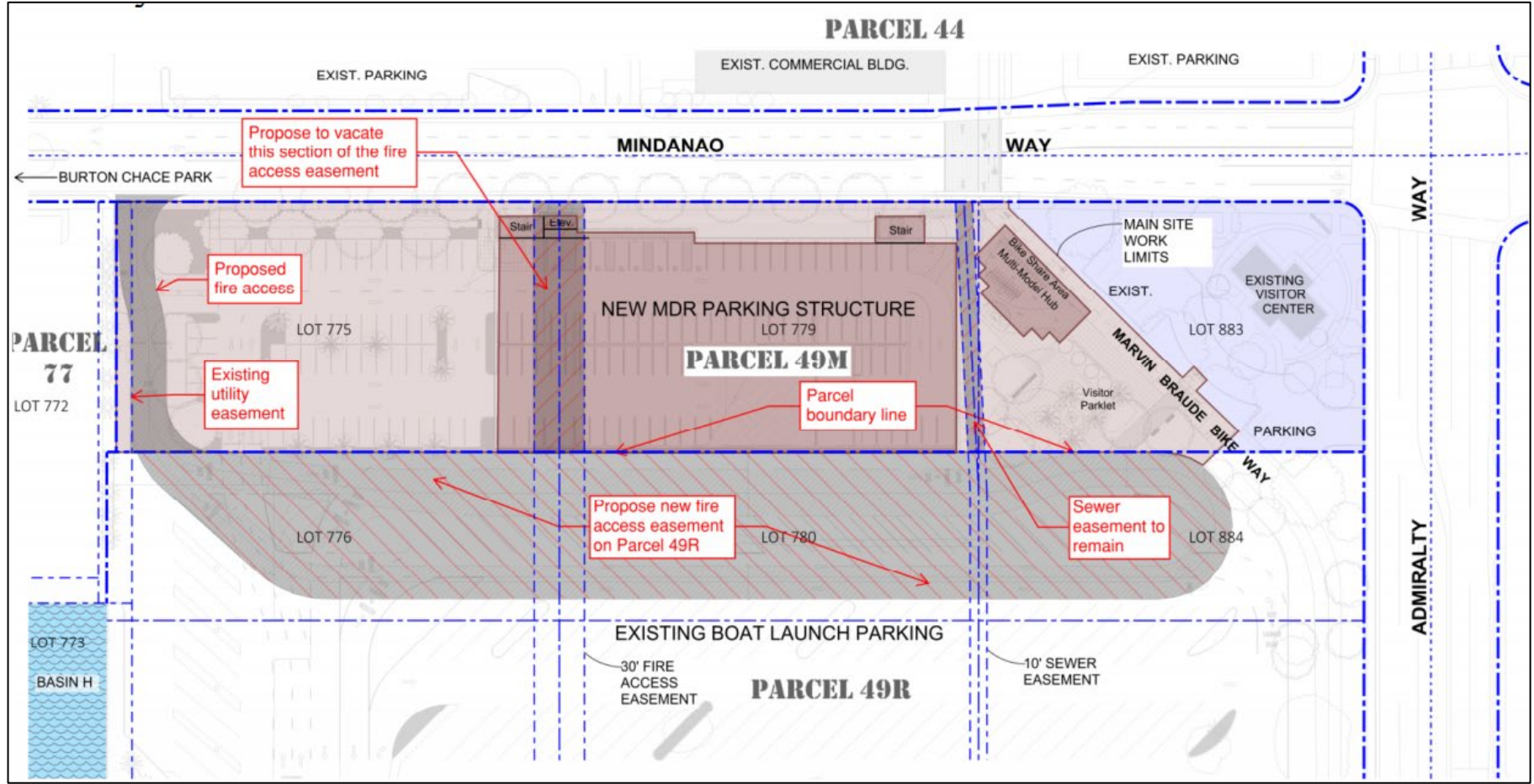

Exhibit 2.





August 13, 2024

Ms. Christina Conley, Cultural Resources Administrator
The Gabrielino Tongva Indians of California
P.O. Box 941078
Simi Valley, CA 93094
Christina_marsden@alumni.usc.edu

Caring for Our Coast



Gary Jones
Director

Amy M. Caves
Chief Deputy Director

Carol Baker
Deputy Director

LaTayvius R. Alberty
Deputy Director

Dear Ms. Conley:

**RE: CONCLUSION OF AB-52 TRIBAL CONSULTATION FOR THE PROPOSED
NEW MARINA DEL REY PARKING STRUCTURE PROJECT IN MARINA DEL REY**

Thank you for the opportunity to consult with the Gabrielino Tongva Indians of California regarding potential impacts to Tribal Cultural Resources (TCRs) and Native American Human Remains and/or Grave Goods for the New Marina del Rey (MdR) Parking Structure project (Project) proposed by the County of Los Angeles (County). The County, acting through the Department of Beaches and Harbors, is the lead agency under CEQA for the proposed project, for which an Initial Study and Mitigated Negative Declaration (IS/MND) is being prepared. In accordance with Assembly Bill 52 (AB 52), including Section 21080.3.1(d) of the California Public Resources Code (PRC), the Gabrielino Tongva Indians of California requested to consult with the County under the provisions of AB 52. The County intends to recommend adoption of the MND and approval of the Project by the Los Angeles County Board of Supervisors as the governing Board of the County. I am writing to summarize and conclude the AB 52 consultation process.

The following summarizes the consultation process to date:

The County Department of Beaches and Harbors sent formal letters of “Notice of Opportunity to Consult under AB 52 for the New Marina del Rey Parking Structure Project Marina del Rey in Los Angeles County” for the proposed project on May 20, 2024, to California Native American tribes that are traditionally and culturally affiliated with the geographic area of the project, in accordance with Section 21080.3.1 of the PRC, one of which is the Gabrielino Tongva Indians of California tribe. These tribes were identified through the County Department of Regional Planning’s GIS-Net3 website which provides locations for tribes who have expressed previous interest as required under AB 52. The identified tribes were listed as potentially having interest for the project site. In addition to these tribal consultation letters, the County contacted the Native American Heritage Center (NAHC) on May 28, 2024, with a request that NAHC conduct a Sacred Lands File (SLF) search and provide a Native American Contact List of tribes that are traditionally and culturally affiliated with Project Area. The NAHC responded by letter on June 12, 2024, stating that an SLF search



was completed and that positive results were identified within the area of the project site, confirming there is a potential for discovery of tribal cultural resources.

The Gabrielino Tongva Indians of California responded via email on June 13, 2024, to the letter and email that was sent to the tribe from the County on May 20, 2024, and stated that the project area was located within a sensitive tribal site, and that the tribe would like to consult with the County regarding the project. A consultation phone call between Christina Conley, Cultural Resources Administrator for the tribe, and the County was held on June 24, 2024. During the call, the participants discussed including tribal monitoring during the project's ground-disturbing activities due to the sensitive nature of the site. Subsequently, Ms. Conley forwarded a document entitled "tribal Cultural Resource Monitoring and Treatment Plan (revised 2024)" via email after the consultation phone call on June 24, 2025, which included recommendations, guidelines, and procedures for tribal monitoring during ground-disturbing activities associated with the project.

In accordance with Section 21082.3.1(d) of the PRC, the County has included the proposed mitigation in the Draft IS/MND. The proposed mitigation to be included as part of the IS/MND now includes measures to provide for tribal monitoring during ground disturbing activities, prepare the daily monitoring logs, hold instructional meetings with the construction team, and provide coordination with the Tribe if any Tribal Cultural Resources are discovered, as provided in the attached documentation which would reduce to less than significant levels any potentially significant impacts that may result from the proposed Project to tribal cultural resources. We hope that these changes meet the intent of the comments that you presented. A copy of the mitigation measures that are included in the Draft IS/MND is included as Attachment A to this letter. The changes can also be reviewed in the document at the website for the project: [1165124_MDRParkingStructureISMND.pdf \(lacounty.gov\)](#). The County considers the consultation concluded because we have included measures to mitigate or avoid a significant effect to tribal cultural resources that may exist in the project area, as provided in PRC 21080.3.2. As part of the consultation, all materials and information provided by the Gabrielino Tongva Indians of California shall be kept confidential in administrative files for reference but not distribution pursuant to PRC Section 21080.3.2(c)(1).

The County sincerely appreciates the opportunity to consult with the Gabrielino Tongva Indians of California and looks forward to continuing to work with the tribe. If you have any questions, please contact me at the County of Los Angeles, Department of Beaches and Harbors, at 13837 Fiji Way, Marina Del Rey, CA 90292; or you can reach me by email at, Sean Sackett at ssackett@bh.lacounty.gov.

Respectfully,



Sean Sackett
Capital Projects Section Manager

Attachment A:

New Marina del Rey Parking Structure

TRIBAL CULTURAL RESOURCES

MITIGATION MEASURES

Mitigation Measures:

TRIBAL-1: Tribal Monitor. Prior to the commencement of any ground disturbance activities, the County Department of Beaches and Harbors shall retain a Native American Tribal Monitor from Tribe(s) that have engaged in consultation. The Tribal Monitor(s) will work with the project's qualified archaeologist to monitor ground disturbance activities, identify any potential Native American Tribal Cultural Resources (TCRs), and communicate concerns regarding TCRs directly to the project's qualified archaeologist. Ground disturbance activities include demolition, clearing vegetation, grading, excavation, pavement removal, trenching, drilling, and potholing/auguring within the project site.

The Tribal Monitor(s) will complete daily monitoring logs that will provide descriptions and locations of relevant ground-disturbing activities, construction activities performed, soil types, cultural-related materials, and any other facts, conditions, materials, or discoveries of significance to the Tribe(s). The monitoring logs will identify and describe any discovered Tribal Cultural Resources (TCRs) and/or Native American human remains and burial goods. Copies of the monitoring logs will be provided to the County Department of Beaches and Harbors at the end of ground-disturbing activities. Monitoring logs will be kept confidential with the project records.

The Tribal Monitor(s) shall have the ability to notify and coordinate with the qualified archaeologist, who has the authority to temporarily stop work and identify a stop work radius, if they find a cultural resource that may require further identification, recordation, and evaluation. If the cultural resource is determined to be of Native American origin, the monitoring Tribe(s) will assess and develop appropriate handling and treatment measures. Ground-disturbing activity within the stop work radius will remain on hold until the discovered TCR has been fully assessed by the Native American Tribe(s) and authorization to resume work has been granted by the qualified archaeologist in consultation with the Tribal Monitor(s). Work may continue on other parts of the project outside of the stop work zone while consultation and treatment are conducted.

On-site tribal monitoring shall conclude when the Tribe(s) that have engaged in consultation and the qualified archaeologist determine and provide written confirmation that all ground-disturbing activities with the potential to impact TCRs on the project site or in connection with the project are complete.

TRIBAL-2: Preconstruction Meeting. Prior to the commencement of any ground disturbance activities, the Tribal Monitor(s) shall attend a preconstruction cultural resources awareness meeting and will be given the opportunity to provide TCR awareness training to project personnel, in cooperation with the qualified archaeologist.

TRIBAL-3: D Discovery of Tribal Cultural Resources. A Tribal Cultural Resource (TCR) is a site, feature, place, cultural landscape, scared place or object, which is of cultural value to a Tribe(s) AND either: On or eligible for the CA Historic Register or other local historic register, OR the lead agency, at its discretion, chooses to treat the resource as a TCR. See: PRC 21074(a)(1)(A)-(B).

Upon discovery of any TCR or potential TCR, all construction activities in the immediate vicinity of the discovery shall cease within a radius deemed appropriate by the qualified archaeologist in consultation with the Tribal Monitor(s). If the qualified archaeologist, in consultation with the Tribal Monitor(s), as appropriate, determines that the find does not represent a potentially significant cultural resource, work may resume immediately, and no agency notifications are required. If the cultural resource is determined to be a TCR, the qualified archaeologist, in cooperation with the Native American monitor(s) and other authorized staff, shall use flagging tape, rope, or some other means to delineate the area of the find plus a 50-foot no-work buffer zone. The qualified archaeologist, in consultation with the Native American monitor(s), shall have the authority to modify the no-work radius as appropriate, using professional judgement. Construction activities may continue in other areas of the project site.

Treatment measures will be developed by the qualified archaeologist with input from consulting Tribe(s). All collected cultural objects shall be cleaned and cataloged. Final disposition, which may include permanent curation at an appropriate institution, repatriation, or, if curation is infeasible, reburial in a secure on-site location, will be determined in consultation with the County Department of Beaches and Harbors, the consulting Tribe(s), and the qualified archaeologist.

If the resource is determined to be a TCR as result of the resource evaluation and tribal consultation process, the County Department of Beaches and Harbors shall coordinate with the consulting Tribe(s) regarding treatment and curation of these resources. If the discovery proves significant, the Tribal Monitor(s) shall recommend appropriate measures, subject to County approval, to mitigate potential impacts using protocols in California Public Resources Code (PRC), Section 5097. Such measures may include but are not limited to resource avoidance, reburial, and preservation for educational purposes. The Tribal Monitor(s) shall coordinate with the County Department of Beaches and Harbors to ensure that all measures required by the County are implemented. Within 90 days after monitoring has ended, the Tribal Monitor(s) shall prepare and submit a final monitoring report documenting all encountered tribal cultural resources, the significance of the resources, and the treatment of the resources to the County, the Native American Heritage Commission (NAHC), and the California Historical Resources Information System–South Central Coastal Information Center (SCCIC).

Any discovery of cultural resources must be kept confidential and secure to prevent unauthorized access of sensitive information. There shall be no publicity regarding any TCRs discovered or recovered. However, discoveries will be documented and included in a confidential cultural resources monitoring report prepared by the qualified archaeologist, in consultation with the Tribal monitor(s), as necessary, and will be submitted to the County Department of Beaches and Harbors, the SCCIC, and the NAHC.

TRIBAL-4: Discovery of Human Remains and/or Grave Goods. If human remains are encountered during construction, PRC, Section 5097.9 and Health and Safety Code, Section 7050.5 shall be followed. PRC, Section 5097.98, subdivision (d)(1) defines Native American human remains as an inhumation or cremation in any state of decomposition or skeletal completeness. Funerary objects, also called associated grave goods in PRC, Section 5097.98, and human remains shall be treated alike per PRC, Section 5097.98, subdivisions (d)(1) and (2). Any discovery of Native American human remains/grave goods shall be kept confidential.

If Native American human remains and/or Grave Goods are discovered during on-site construction activities, the County Department of Beaches and Harbors will ensure that the immediate vicinity where the remains are located, according to generally accepted cultural or archaeological standards or practices, is not damaged or disturbed by further development activity until the County has discussed

and conferred, pursuant to PRC, Section 5097.98, with the most likely descendants (MLD), as determined by the NAHC, regarding their recommendations, if applicable, taking into account the possibility of multiple human remains. The construction manager shall immediately notify the Los Angeles County Coroner, who shall then make a determination within two working days as to whether the remains are of Native American origin or whether an investigation into the cause of death is required. If the remains are determined to be Native American, the Coroner shall notify the NAHC within 24 hours. The NAHC will immediately notify the MLD of the deceased. The MLD shall make recommendations to the County Department of Beaches and Harbors within 48 hours for the treatment or disposition, with proper dignity, of the human remains and/or grave goods, which shall be implemented in accordance with PRC, Section 5097.98 and Section 15064.5, subdivision (e) of the State CEQA Guidelines. If the MLD fails to make recommendations within 48 hours, the County Department of Beaches and Harbors may reinter the remains in an area of the property not subject to further disturbance. The NAHC is authorized to resolve any disputes regarding the disposition of such remains, pursuant to Section 15064.5(e) of the State CEQA Guidelines. Work may resume at the County's discretion but will commence only after consultation and treatment have been concluded. Work may continue on other parts of the project while consultation and treatment are conducted.



September 25, 2024

Chairman Andrew Salas
Gabrieleño Band of Mission Indians – Kizh Nation
P.O. Box 393
Covina, California 91723
admin@gabrielenoindians.org

**COUNTY OF LOS ANGELES – ASSEMBLY BILL 52
CONCLUSION OF TRIBAL CONSULTATION FOR THE
NEW MARINA DEL REY PARKING STRUCTURE PROJECT**

Dear Chairman Salas:

Thank you for the opportunity to consult with the Gabrieleño Band of Mission Indians – Kizh Nation (hereafter Kizh Nation) regarding potential impacts to tribal cultural resources for the New Marina del Rey Parking Structure Project (Project), in accordance with Assembly Bill 52 (AB 52) and California Public Resources Code (PRC), sections 21080.3.1 and 21080.3.2. The purpose of this letter is to summarize and conclude tribal consultation between the lead agency, the County of Los Angeles (the County), and Kizh Nation.

On May 20, 2024, the County sent out letters via certified mail to Native American tribes traditionally and culturally affiliated with the Project location who have previously requested notification under AB 52, notifying them of the proposed Project. Kizh Nation responded via email on June 26, 2024, requesting consultation for the Project.

The County initiated formal consultation with Kizh Nation via teleconference on July 25, 2024. Attendees included Chairman Andy Salas and Tribal Biologist Matthew Teutimez on behalf of Kizh Nation and Sean Sackett, Capital Projects Section Manager, and Jennifer Jung, Capital Projects Management Associate, on behalf of the County. At the confidential meeting, the County provided a summary of information that had been obtained to-date through background research, including the results of a Sacred Lands File (SLF) search conducted by the Native American Heritage Commission (NAHC) at the County's request. The Tribal representatives described Kizh Nation's cultural history and ties to the Marina del Rey area. On July 26, 2024, the County received a document titled "Gabrieleno Band of Mission Indians – Kizh Nation – Proposed TCR Mitigation Measures" from the Tribe.

The County prepared Tribal Cultural Resources (TCR) mitigation measures for the Project, incorporating input and proposed mitigation received during AB 52 consultation.

Caring for Our Coast



Gary Jones
Director

Amy M. Caves
Chief Deputy Director

Carol Baker
Deputy Director

LaTayvius R. Alberty
Deputy Director



On August 13, 2024, the County shared the draft TCR mitigation measures with Kizh Nation. The Tribe responded on August 14, 2024, with a letter that indicated their disagreement with the TCR mitigation measures.

On August 26, 2024, Kizh Nation requested a second consultation meeting with the County. A telephonic meeting was held on September 10, 2024, between Chairman Andy Salas, Matthew Teutimez, and Brandy Salas on behalf of Kizh Nation and Warren Ontiveros, Sean Sackett, and Jennifer Jung on behalf of the County. During this meeting, Chairman Salas indicated that the Tribe would submit a second set of proposed mitigation measures for the Project. The County followed up with Kizh Nation by email on September 12, 2024, and again on September 17, 2024, requesting that the Tribe provide the additional proposed mitigation. On September 18, 2024, Kizh Nation again sent the same document, titled "Gabrieleno Band of Mission Indians – Kizh Nation – Proposed TCR Mitigation Measures," to the County. No additional information was provided.

After review and consideration of the information and mitigation submitted by Kizh Nation during consultation, the County has determined that the attached TCR mitigation measures are sufficient to reduce the Project's potential impacts to less-than-significant levels. The County recognizes that tribes traditionally and culturally affiliated with a geographic area may have expertise concerning their TCRs that could inform our identification and determination of potential impacts. In this case, multiple traditionally and culturally affiliated tribes requested formal AB 52 consultation. The TCR mitigation measures for the Project include retaining a Native American Tribal Monitor from each consulting Tribe, including Kizh Nation, to work with the Project's qualified archaeologist during ground-disturbing activities. The role of the Tribal Monitors is to provide input to the County on behalf of their respective tribes to ensure that the perspectives of all traditionally and culturally affiliated tribes are taken into consideration. If a TCR is inadvertently discovered, every tribal monitor will have the opportunity to advise the County on the most appropriate treatment and final disposition for the TCR. The qualified archaeologist will serve as the County's representative in receiving feedback from the tribal monitors, assessing the information, and making a determination based on input from all tribal monitors.

As part of the AB 52 consultation process, tribes can but are not required to propose mitigation measures. If a tribe proposes mitigation measures, the consultation must cover that topic. However, AB 52 does not require the lead agency to agree to mitigation measures as proposed by a particular tribe. The TCR mitigation measures for this Project take into consideration information and proposed mitigation measures shared by Kizh Nation, as well as input from other traditionally and culturally affiliated tribes that engaged in formal consultation. Since the project's potential impact is the inadvertent discovery of an unidentified TCR, the mitigation measures ensure that all consulting tribes can inform the County's actions to avoid or substantially lessen the impact on any TCR discovered during Project construction.

Consistent with PRC, section 21084.3, the County finds that the TCR mitigation measures adequately avoid or substantially lessen any potentially significant impacts to TCRs.

September 25, 2024

Page 3

Acting in good faith and after reasonable effort, the County has determined that mutual agreement with Kizh Nation cannot be reached and hereby concludes AB 52 consultation with the Tribe pursuant to PRC, section 21080.3.2, subdivision (b).

All materials and information provided by Kizh Nation will continue to be kept confidential in administrative files for reference but not distribution. (PRC, § 21080.3.2, subd. (c)(1).)

The County sincerely appreciates the opportunity to consult with Kizh Nation and looks forward to continuing to work with the Tribe during Project implementation.

Respectfully,

A handwritten signature in black ink, appearing to read 'SS', with a long horizontal line extending to the right.

Sean Sackett
Capital Projects Section Manager