



MARK PESTRELLA, Director

**COUNTY OF LOS ANGELES
DEPARTMENT OF PUBLIC WORKS**

"To Enrich Lives Through Effective and Caring Service"

900 SOUTH FREMONT AVENUE
ALHAMBRA, CALIFORNIA 91803-1331
Telephone (626) 458-5100
<http://dpw.lacounty.gov>

ADDRESS ALL CORRESPONDENCE TO:
P.O. BOX 1460
ALHAMBRA, CALIFORNIA 91802-1460

IN REPLY PLEASE
REFER TO FILE

September 10, 2024

ADOPTED

BOARD OF SUPERVISORS
COUNTY OF LOS ANGELES

The Honorable Board of Supervisors
County of Los Angeles
383 Kenneth Hahn Hall of Administration
500 West Temple Street
Los Angeles, California 90012

77 September 10, 2024

Edward Yen
EDWARD YEN
EXECUTIVE OFFICER

Dear Supervisors:

**WATER RESOURCES CORE SERVICE AREA
GRANT OF EASEMENT
FROM THE LOS ANGELES COUNTY FLOOD CONTROL DISTRICT
TO SOUTHERN CALIFORNIA EDISON COMPANY
SAN GABRIEL RIVER, PARCEL 371GE.1
IN THE CITY OF IRWINDALE
(SUPERVISORIAL DISTRICT 1)
(3 VOTES)**

SUBJECT

Public Works is seeking Board approval to grant an easement for overhead electrical supply systems and appurtenances affecting Parcel 371GE.1 related to the San Gabriel River, in the City of Irwindale, from the Los Angeles County Flood Control District to Southern California Edison Company.

IT IS RECOMMENDED THAT THE BOARD ACTING AS THE GOVERNING BODY OF THE LOS ANGELES COUNTY FLOOD CONTROL DISTRICT:

1. Find that the Nile/Tigris 12kv Circuit project is exempt from the California Environmental Quality Act for the reasons stated in this Board letter and in the record of the project.
2. Find that the grant of easement for overhead electrical supply systems and appurtenances affecting Parcel 371GE.1 related to the San Gabriel River, in the City of Irwindale, and the subsequent use of said easement will not interfere with the use of the affected parcel for any purposes of the Los Angeles County Flood Control District.

3. Approve the grant of easement for overhead electrical supply systems and appurtenances affecting Parcel 371GE.1 related to the San Gabriel River, in the City of Irwindale, from the Los Angeles County Flood Control District to Southern California Edison Company.

4. Delegate authority to the Chief Engineer of the Los Angeles County Flood Control District or his designee to execute the Easement document and authorize delivery to Southern California Edison Company.

PURPOSE/JUSTIFICATION OF RECOMMENDED ACTION

The purpose of the recommended actions is to find that the Nile/Tigris 12kv Circuit project is exempt from the California Environmental Quality Act (CEQA) and allow the Los Angeles County Flood Control District to grant an easement for overhead electrical supply systems and appurtenances affecting Parcel 371GE.1 related to the San Gabriel River, in the City of Irwindale, as shown on the enclosed map, to Southern California Edison Company (SCE).

SCE requested the grant of easement to replace their overhead electrical supply systems and appurtenances in connection with their Nile/Tigris 12kv Circuit project.

The recommended actions will benefit SCE and County residents by providing upgraded electrical services.

Implementation of Strategic Plan Goals

These recommendations support the County Strategic Plan: North Star 3, Realize Tomorrow's Government Today, Focus Area Goal G, Internal Controls and Processes, Strategy ii, Manage and Maximize County Assets, by providing accessible funds for the District's programs, which will help to promote fiscal responsibility.

FISCAL IMPACT/FINANCING

There will be no impact to the County General Fund.

SCE deposited \$50,000 for the grant of easement, which represents fair market value. This amount was deposited into the Flood Control District Fund (B07, Revenue Source Code 9906-Sale of Capital Assets-Easements).

FACTS AND PROVISIONS/LEGAL REQUIREMENTS

The proposed grant of easement is authorized by Section 2, Subsection 13, of the Los Angeles County Flood Control Act. This section provides as follows: "The Los Angeles County Flood Control District is hereby declared to be a body corporate and politic, and has all the following powers...13. To lease, sell or dispose of any property (or any interest therein) whenever in the judgment of the board of supervisors of the property, or any interest therein or part thereof, is no longer required for the purposes of the district, or may be leased for any purpose without interfering with the use of the same for the purposes of the district..."

The grant of easement is not considered adverse to the District's purposes and will not hinder the use of the San Gabriel River for possible transportation, utility, recreational corridors, or flood control

purposes. Moreover, the instrument reserves paramount rights to use the affected parcel for the District's purposes.

County Counsel will review and approve the Easement document as to form prior to execution and it will be recorded.

ENVIRONMENTAL DOCUMENTATION

The Nile/Tigris 12kv Circuit project is exempt from CEQA. The project authorizes a grant of easement for overhead electrical supply systems and appurtenances; therefore, it is within the class of projects that has been determined not to have a significant effect on the environment in that it meets the criteria of Sections 15301 (b), 15302 (c) and (d), 15304, and 15305 of the State CEQA Guidelines and Classes 1(e), 2(e) and (f), 4, and 5(a) of the County's Environmental Document Reporting Procedures and Guidelines, Appendix G. In addition, based on the proposed project records, it will comply with all applicable regulations; it is not in a sensitive environment; there are no cumulative impacts, unusual circumstances, damage to scenic highways, listing on hazardous waste site lists compiled pursuant to Government Code Section 65962.5; or indications that it may cause a substantial adverse change in the significance of a historical resource that would make the exemption inapplicable.

Upon the Board's approval of the recommended actions, Public Works will file a Notice of Exemption with the Registrar-Recorder/County Clerk in accordance with Section 21152 of the California Public Resources Code.

IMPACT ON CURRENT SERVICES (OR PROJECTS)

This transaction will allow for the joint use of the District's right of way without interfering with the primary mission of the District. There will be no impact on current services or projects.

CONCLUSION

Please return one adopted copy of this letter to Public Works, Survey/Mapping & Property Management Division.

Respectfully submitted,



MARK PESTRELLA, PE
Director

MP:GE;jh

Enclosures

c: Auditor-Controller (Accounting Division–Asset Management)
Chief Executive Office (Chia-Ann Yen)
County Counsel
Executive Office

**SAN GABRIEL RIVER
CITY OF IRWINDALE**

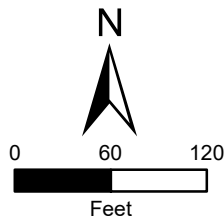
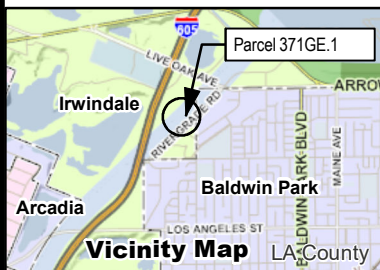
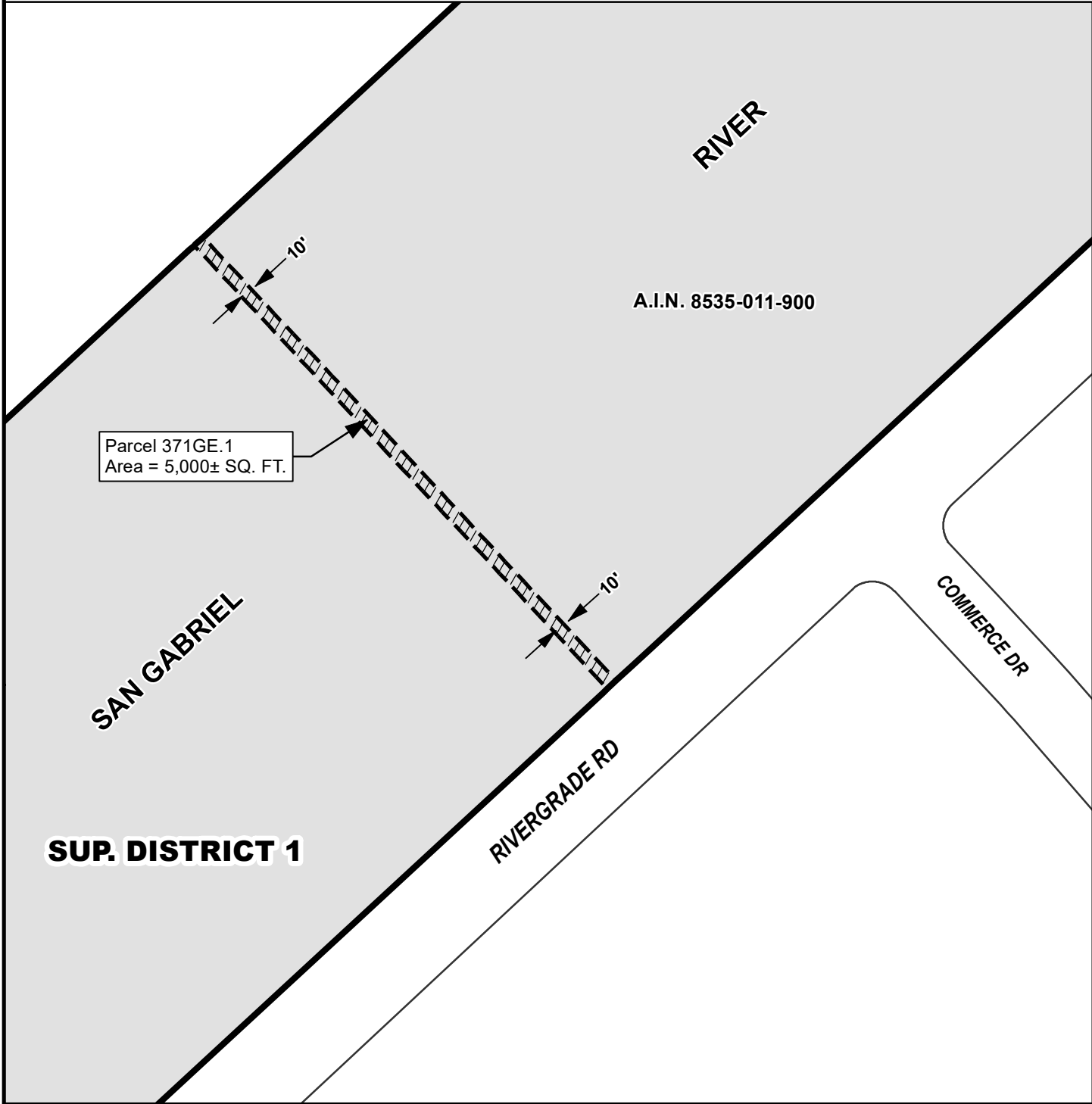

Legend:



Easement to the Southern California Edison Company Parcel 371GE.1