

RECEIVED

By Anjanette Allen at 4:57 pm, Apr 24, 2024

ADOPTED

BOARD OF SUPERVISORS
COUNTY OF LOS ANGELES

80 June 4, 2024

RESOLUTION NO. SCV-416

**RESOLUTION CALLING THE SANTA CLARITA VALLEY WATER AGENCY
ELECTION FOR OFFICES OF THE AGENCY'S BOARD OF DIRECTORS
AND REQUESTING CONSOLIDATION OF SAID ELECTION WITH
THE NOVEMBER 5, 2024 STATEWIDE GENERAL ELECTION AND APPROVING
REQUIREMENTS OF THE CANDIDATE STATEMENTS**

Edward Yen
EDWARD YEN
EXECUTIVE OFFICER

WHEREAS, the Santa Clarita Valley Water Agency, pursuant to Section 9 of the Santa Clarita Valley Water Agency (Water Code Appendix, Chapter 833), holds its Agency general elections for its Board of Directors concurrently with regular statewide general elections; and

WHEREAS, the Agency's governing Board is mandated to consolidate its said election with the said regular statewide general election.

NOW, THEREFORE BE IT RESOLVED that the Agency hereby calls an Agency general election for Tuesday, November 5, 2024 for the purpose of filling the offices of Director of Santa Clarita Valley Water Agency for each of the three Director Divisions established by the Santa Clarita Valley Water Agency Law for the terms listed below as follows:

- a. Two Directors representing the Santa Clarita Valley Water Agency Division One for a four-year term,
- b. Two Directors representing the Santa Clarita Valley Water Agency Division Two for a four-year term,
- c. One Director representing the Santa Clarita Valley Water Agency Division Three for a four-year term; and
- d. One Director representing the Santa Clarita Valley Water Agency Division Three for a two-year term.

RESOLVED FURTHER that the persons elected at said general election shall take office on the first Monday in January 2025; and

RESOLVED FURTHER that this Agency does hereby request consolidation of its said Agency elections, pursuant to Elections Code, Section 10403, with the said statewide general election, with the Agency's election to be on the same ballot as used for the statewide general election; and

RESOLVED FURTHER that the said Agency general election may be consolidated, also, with any other election held in the same territory on the same date; and

RESOLVED FURTHER that the said Agency consolidated election will be held and conducted in a manner prescribed in Election Code Section 10418.

RESOLVED FURTHER that the Candidate Statements have a maximum word limitation of 200 words and payment of the estimated cost must be made by the candidate at the time of filing.

RESOLVED FURTHER that the Secretary of this Agency is directed to file certified copies of this resolution with the Board of Supervisors of Los Angeles and Ventura

Counties, with the County Clerk of Los Angeles and Ventura Counties, and with the Registrar of Voters of Los Angeles County and Ventura Counties.

RESOLVED FURTHER that the General Manager and/or Secretary of this Agency is hereby authorized and requested to promptly supply to the County officials any and all additional information or documentation needed by them to hold, conduct, and canvass the Agency's said directorship elections, and to execute needed contractual documents to pay to the affected counties the cost of the said election.



President

I, the undersigned, hereby certify: That I am the duly appointed and acting Secretary of the Santa Clarita Valley Water Agency, and that at a regular scheduled meeting of the Board of Directors of said Agency held on April 16, 2024 the foregoing Resolution No. SCV-416 was duly and regularly adopted by said Board, and that said resolution has not been rescinded or amended since the date of its adoption, and that it is now in full force and effect.

DATED: April 16, 2024

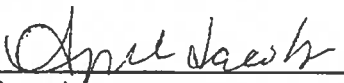

Secretary



Santa Clarita Valley Water Agency - Electoral Divisions

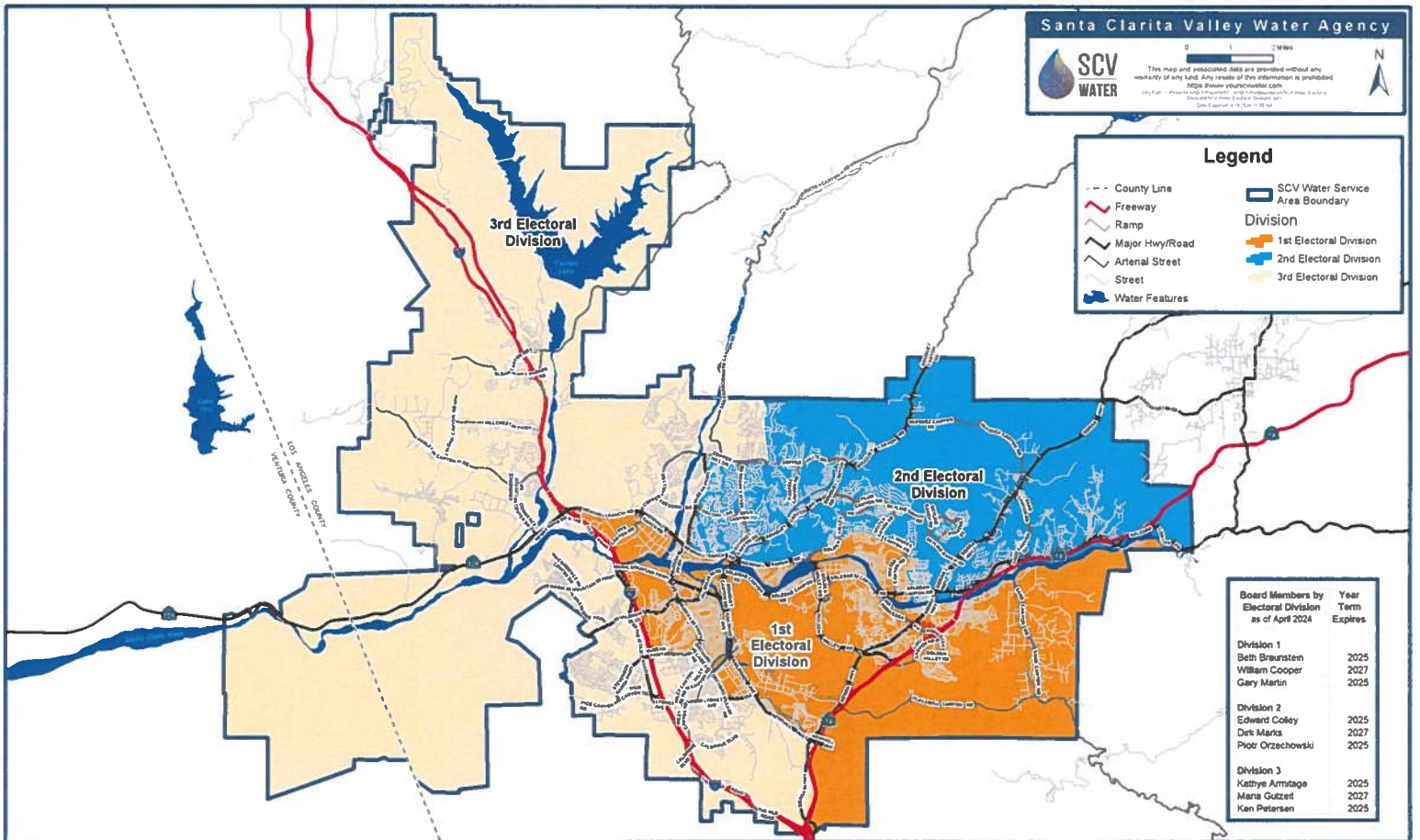

DESCRIPTION OF SCVWA BOUNDARIES

DIVISION NO. 1

THE FIRST ELECTORAL DIVISION SHALL INCLUDE THE REAL PROPERTY DESCRIBED AS FOLLOWS:

BEGINNING AT THE INTERSECTION OF NEWHALL RANCH ROAD AND INTERSTATE 5; THENCE PROCEEDING EASTERLY ALONG NEWHALL RANCH ROAD TO GOLDEN VALLEY ROAD; THENCE PROCEEDING NORTHERLY ALONG GOLDEN VALLEY ROAD TO ERMINE STREET; THENCE PROCEEDING EASTERLY ALONG ERMINE STREET AND ERMINE PLACE AND THE EXTENSION OF ERMINE PLACE TO WHITES CANYON ROAD; THENCE PROCEEDING ALONG WHITES CANYON ROAD TO NADAL STREET; THENCE PROCEEDING EASTERLY ALONG NADAL STREET TO BERMINA AVENUE; THENCE PROCEEDING SOUTHERLY ALONG BERMINA AVENUE TO DELIGHT STREET; THENCE PROCEEDING WESTERLY ALONG DELIGHT STREET TO BAKERTON AVENUE; THENCE PROCEEDING SOUTHERLY ALONG BAKERTON AVENUE TO THE BAKERTON AVENUE RIGHT-OF-WAY JUST SOUTH OF THE POWER LINES APPROXIMATELY 135 FEET SOUTH OF KIMBROUGH STREET; THENCE PROCEEDING WESTERLY AND SOUTHERLY ALONG THE RIGHT-OF-WAY BEHIND THE PARCELS ON THE EAST SIDE OF CROSSGLADE AVENUE UNTIL ALLENWICK AVENUE; THENCE PROCEEDING SOUTHERLY ALONG ALLENWICK AVENUE TO VICCI STREET; THENCE PROCEEDING WESTERLY ALONG VICCI STREET TO CROSSGLADE AVENUE; THENCE PROCEEDING SOUTHERLY ALONG CROSSGLADE AVENUE TO ITS DEAD END AND CONTINUING DUE SOUTH INTO THE PARKING LOT UNTIL ITS CONCLUSION; THENCE PROCEEDING WESTERLY AND SOUTHERLY AND EASTERLY ALONG THE NORTHERN WESTERN AND SOUTHERN BORDERS OF CENSUS BLOCK 060379200351017, GOING AROUND THE TWO APARTMENT BUILDINGS; THENCE PROCEEDING EASTERLY ALONG THE RIVERBED TO HIGHWAY 14; THENCE PROCEEDING NORTHEASTERLY ALONG HIGHWAY 14 TO THE AGENCY'S EASTERN BORDER; THENCE PROCEEDING CLOCKWISE ALONG THE AGENCY'S BORDER TO THE INTERSECTION OF HIGHWAY 14 AND THE AGENCY'S SOUTHERN BORDER; THENCE PROCEEDING NORTHERLY ALONG HIGHWAY 14 TO NEWHALL AVENUE; THENCE PROCEEDING NORTHWESTERLY ALONG NEWHALL AVENUE TO MAIN STREET; THENCE PROCEEDING NORTHERLY ALONG MAIN STREET TO LYONS AVENUE; THENCE PROCEEDING WESTERLY ALONG LYONS AVENUE TO ORCHARD VILLAGE ROAD; THENCE PROCEEDING NORTHERLY ALONG ORCHARD VILLAGE ROAD TO MCBEAN PARKWAY; THENCE PROCEEDING WESTERLY ALONG MCBEAN PARKWAY TO INTERSTATE 5; THENCE PROCEEDING NORTHERLY ALONG INTERSTATE 5 TO THE POINT OF ORIGIN.

DIVISION NO. 2

THE SECOND ELECTORAL DIVISION SHALL INCLUDE THE REAL PROPERTY DESCRIBED AS FOLLOWS:

BEGINNING AT THE INTERSECTION OF THE AGENCY'S NORTHERN BORDER AND THE LOS ANGELES AQUEDUCT EASEMENT ON THE WESTERN BORDER OF CENSUS BLOCK 060379200152002, BETWEEN HARMONY WAY AND EVENING STAR COURT;

THENCE PROCEEDING SOUTHERLY ALONG THE AQUEDUCT EASEMENT TO COPPER HILL DRIVE; THENCE PROCEEDING WESTERLY ALONG COPPER HILL DRIVE TO MCBEAN PARKWAY; THENCE PROCEEDING SOUTHERLY ALONG MCBEAN PARKWAY TO NEWHALL RANCH ROAD; THENCE PROCEEDING EASTERLY ALONG NEWHALL RANCH ROAD TO GOLDEN VALLEY ROAD; THENCE PROCEEDING NORTHERLY ALONG GOLDEN VALLEY ROAD TO ERMINE STREET; THENCE PROCEEDING EASTERLY ALONG ERMINE STREET AND ERMINE PLACE AND THE EXTENSION OF ERMINE PLACE TO WHITES CANYON ROAD; THENCE PROCEEDING ALONG WHITES CANYON ROAD TO NADAL STREET; THENCE PROCEEDING EASTERLY ALONG NADAL STREET TO BERMINA AVENUE; THENCE PROCEEDING SOUTHERLY ALONG BERMINA AVENUE TO DELIGHT STREET; THENCE PROCEEDING WESTERLY ALONG DELIGHT STREET TO BAKERTON AVENUE; THENCE PROCEEDING SOUTHERLY ALONG BAKERTON AVENUE TO BAKERTON AVENUE RIGHT-OF-WAY JUST SOUTH OF THE POWER LINES APPROXIMATELY 135 FEET SOUTH OF KIMBROUGH STREET; THENCE PROCEEDING WESTERLY AND SOUTHERLY ALONG THE RIGHT-OF-WAY BEHIND THE PARCELS ON THE EAST SIDE OF CROSSGLADE AVENUE UNTIL ALLENWICK AVENUE; THENCE PROCEEDING SOUTHERLY ALONG ALLENWICK AVENUE TO VICCI STREET; THENCE PROCEEDING WESTERLY ALONG VICCI STREET TO CROSSGLADE AVENUE; THENCE PROCEEDING SOUTHERLY ALONG CROSSGLADE AVENUE TO ITS DEAD END AND CONTINUING DUE SOUTH INTO THE PARKING LOT UNTIL ITS CONCLUSION; THENCE PROCEEDING WESTERLY AND SOUTHERLY AND EASTERLY ALONG THE NORTHERN, WESTERN, AND SOUTHERN BORDERS OF CENSUS BLOCK 060379200351017, GOING AROUND THE TWO APARTMENT BUILDINGS; THENCE PROCEEDING EASTERLY ALONG THE RIVERBED TO HIGHWAY 14; THENCE PROCEEDING NORTHEASTERLY ALONG HIGHWAY 14 TO THE AGENCY'S EASTERN BORDER; THENCE PROCEEDING COUNTER-CLOCKWISE ALONG THE AGENCY'S BORDER TO THE POINT OF ORIGIN.

DIVISION NO. 3

THE THIRD ELECTORAL DIVISION SHALL INCLUDE THE REAL PROPERTY DESCRIBED AS FOLLOWS:

BEGINNING AT THE INTERSECTION OF THE AGENCY'S NORTHERN BORDER AND THE LOS ANGELES AQUEDUCT EASEMENT ON THE WESTERN BORDER OF CENSUS BLOCK 060379200152002, BETWEEN HARMONY WAY AND EVENING STAR COURT; THENCE PROCEEDING SOUTHERLY ALONG THE AQUEDUCT EASEMENT TO COOPER HILL DRIVE; THENCE PROCEEDING WESTERLY ALONG COPPER HILL DRIVE TO MCBEAN PARKWAY; THENCE PROCEEDING SOUTHERLY ALONG MCBEAN PARKWAY TO NEWHALL RANCH ROAD; THENCE PROCEEDING WESTERLY ALONG NEWHALL RANCH ROAD TO INTERSTATE 5; THENCE PROCEEDING SOUTHERLY ALONG INTERSTATE 5 TO MCBEAN PARKWAY; THENCE PROCEEDING EASTERLY ALONG MCBEAN PARKWAY TO ORCHARD VILLAGE ROAD; THENCE PROCEEDING SOUTHERLY ALONG ORCHARD VILLAGE ROAD TO LYONS AVENUE; THENCE PROCEEDING EASTERLY ALONG LYONS AVENUE TO MAIN STREET; THENCE PROCEEDING SOUTHERLY ALONG MAIN STREET TO NEWHALL AVENUE; THENCE PROCEEDING SOUTHEASTERLY ALONG NEWHALL AVENUE TO HIGHWAY 14; THENCE PROCEEDING SOUTHERLY ALONG HIGHWAY 14 TO THE AGENCY'S SOUTHERN BORDER; THENCE PROCEEDING CLOCKWISE ALONG THE AGENCY'S BORDER TO THE POINT OF ORIGIN.