

February 7, 2024

TO: Stephen J. Sass, Chair
Benjamin J. Kahle, Commissioner
Yolanda Duarte–White, Commissioner
Carol A. Kearns, Commissioner
Sharon Sand, Commissioner
Historical Landmarks and Records Commission

FROM: Bruce Durbin, Supervising Regional Planner 
Department of Regional Planning

**MARCH 8, 2024 HLRC SPECIAL MEETING
WEST SAN GABRIEL VALLEY AREA PLAN HISTORIC CONTEXT STATEMENT**

Overview

This memo presents an overview of the Historic Context Statement (“HCS”) prepared as part of the West San Gabriel Valley Area Plan project (“WSGVAP”). This item is for discussion purposes only and no action is required.

The West San Gabriel Valley Planning Area includes the unincorporated communities of La Crescenta-Montrose, Altadena, Kinneloa Mesa, San Pasqual, East Pasadena-East San Gabriel, South El Monte Island, South Monrovia Islands, South San Gabriel, and Whittier Narrows.

On June 29, 2023, LA County Planning retained the services of consultant ESA to prepare the WSGVAP and the related HCS. The purpose of the HCS is to:

- Identify the significant themes relevant to the history and development of the West San Gabriel Valley’s built environment;
- Provide an analytical framework for future historical evaluations within the West San Gabriel Valley;
- Inform the WSGVAP’s Historic Preservation Element, Implementation Program, and the WSGVAP Environmental Impact Report’s Cultural Resources section; and
- Provide the background information for future historic resources surveys.

The HCS is included as Attachment A. The remainder of this memo summarizes the major sections of the HCS.

Events & Impacts

Certain major historical events shaped the West San Gabriel Valley's built environment, cultural context, and current conditions. The HCS identifies historical events that have had lasting impacts on the West San Gabriel Valley's communities. They include:

- 1761: Portola Expedition
- 1771: Mission San Gabriel founded
- 1834: Rancho era
- 1850: California statehood
- 1861: Flooding
- 1883: Transcontinental railroad and Los Angeles land boom
- 1886-1920: Incorporation and Annexation
- 1930-1950s: Continued Flooding and Channelization
- 1933: HOLC/Redlining
- 1941-1945: World War II
- 1942: Japanese Internment
- 1947: Master Plan of Metropolitan Los Angeles Freeways
- 1950s: Widespread Suburbanization
- 1954: Brown v. Board of Education
- 1965: Immigration and Nationality Act

Table 2 (Attachment A, pages 14-15) outlines the issues, effects, and responses that resulted from these events, varying from the installation of flood channels and dams, racialized and ethnically segregated neighborhoods with disinvestment, the dominance of cul-de-sacs and curvilinear streets, and major immigration from Asia.

Themes

The HCS provides a historical background of the West San Gabriel Valley, touching on the Pre-Contact Period (before 1542), the Spanish Period (1542-1821), the Mexican Period (1821-1848), and the American Period (1848-present) (Attachment A, pages 16-35).

The HCS then focuses on community-specific development histories for each community (Attachment A, pages 36-71).

Finally, the HCS identifies several significant themes of the West San Gabriel Valley's historical development. These themes represent the major patterns, trends, and types of development the West San Gabriel Valley experienced during an established Period of Significance. The themes are:

- Parks and Recreation
- Education
- Public and Private Health and Medicine
- Commercial Development

- Residential Development
- Religion and Spirituality

For each of these significant themes and their sub-themes, the HCS (Attachment A, pages 72-181) identifies associated property types that may best convey the theme and provides eligibility standards, or the criteria, integrity considerations, and registration requirements, required for a historical resource to be eligible under County, State, and National criteria for its association with the applicable theme.

Architectural Styles

The HCS identifies 19 architectural styles found in the West San Gabriel Valley across residential, commercial, and institutional buildings. The architectural styles are:

- Queen Anne
- Italianate
- Colonial Revival
- Spanish Colonial Revival
- Pueblo Revival
- Mediterranean Revival
- French Revival
- Tudor Revival
- Monterey Style
- Craftsman
- Prairie
- FHA Home/Minimal Traditional/American Small House
- Postwar Minimal
- Modernism
- Ranch
 - Asian-Influenced Ranch
 - Contemporary Ranch
 - Rustic Ranch
 - Storybook Ranch

For each, the HCS (Attachment A, pages 143-175) provides a discussion of the style's origins, photos of extant examples, a list of character-defining features intrinsic to the style, and eligibility standards for each. A property that is eligible for designation as a rare, or good/excellent example of its architectural style retains most – though not necessarily all – of the character-defining features of the style and continues to exhibit its historic appearance.

HCS Recommendations

The chapter on Significant Themes (Attachment A, pages 72-181) provides a list of individual areas, properties, sites, and people that may have historic significance. Appendix A provides a list of key events and historically significant individuals for each community.

The Recommendations chapter (Attachment A, pages 182-185) provides a list of potential historic districts and thematic multiple property listings and makes recommendations for additional historical research. This includes topics for further study, including:

- Designate County-level resources
- Pursue an Ethnic and Cultural thematic study for an Asian American Historic Context Statement in the WSGV
- Increase community knowledge of local history to inspire the preservation of the built environment – tapping into the knowledge of Asian immigrants, local Tongva and Kizh peoples, and other interested groups such as schools, libraries, and local historical societies.
- Preserve known historic resources

Public Outreach

In September 2023, WSGVAP staff, seeking community feedback via an online public survey, distributed flyers to businesses, schools, parks, and CBOs in each community, and at public events and visioning workshops. The survey posed one question regarding places of historical or cultural significance and received over 40 responses.

On October 25, 2023, staff held a virtual outreach meeting to introduce the WSGVAP and the HCS to the public. Eight participants attended the meeting. The first segment presented the WSGVAP. Staff then provided an overview of what to expect with an HCS; reviewed County historic designation eligibility criteria; requested community input of potential historic resources, events, people, issues, and other information; and outlined the timeline and process for completing the HCS. Staff encouraged participants to submit input, comments, and questions via email and via a staff-produced GIS application.

On January 24, 2024, staff emailed the WSGVAP distribution list with the draft HCS along with a PowerPoint presentation recording and notes, which were intended to guide members of the public through the report. The comment period closes on February 15, 2024. The subsequent revision of the HCS will address comments received from the public and the Commission.

Recommendations & Next Steps

As this item is for discussion purposes only and no action is required, staff recommends that the Commission review, discuss, and provide comment on the HCS. The HCS will be revised accordingly and will be available on the project website in late Spring 2024.

If you have any questions, please contact Bruce Durbin at bdurbin@planning.lacounty.gov.

BD:DE:KC

Attachment: Draft West San Gabriel Valley Area Plan Historic Context Statement (January 2024)

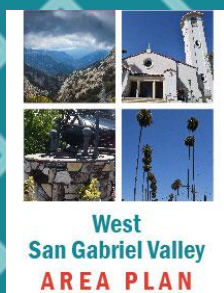

WEST SAN GABRIEL VALLEY AREA PLAN

HISTORIC CONTEXT STATEMENT



Public Review Draft – January 2024

LA COUNTY
PLANNING

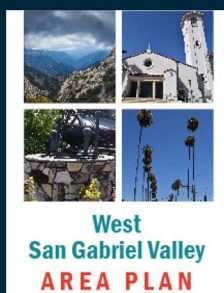

WEST SAN GABRIEL VALLEY AREA PLAN

HISTORIC CONTEXT STATEMENT





Contents

HISTORIC CONTEXT STATEMENT

Executive Summary.....	1
What Is a Historic Context Statement?	1
Organization and Themes	2
Methodology and Background	4
Community Input	4
SCCIC/BERD	4
Background Research	4
Survey	4
Regulatory Setting	5
Federal Eligibility Criteria and Integrity Aspects.....	5
State Register and Eligibility Criteria	8
Local Preservation Ordinances.....	10
Timeline of Study Area	13
Events and Long-Term Impacts of Study Area	14
General History of the San Gabriel Valley	16
The Pre-Contact Period (Before 1542).....	17
The Spanish Period (1542–1821).....	19

CONTENTS

The Mexican Period (1821–1848)	21
American Period (1848–Present)	22
Community Specific Historical Backgrounds	36
Altadena	36
East Pasadena-East San Gabriel	42
Kinneloa Mesa.....	48
La Crescenta-Montrose	51
San Pasqual	58
South Monrovia Islands.....	60
South San Gabriel	65
Whittier Narrows and South El Monte Island	68
Significant Themes	72
Agricultural Development	72
Industrial Development.....	83
Infrastructure and Public Transit.....	85
Parks and Recreation	86
Education	93
Civil Rights and Social Justice.....	109
Public Arts, Music, and Cultural Celebrations	112
Public and Private Health and Medicine.....	114
Civic Development	118
Commercial Development	119
Residential Development	131
Architectural Styles, as applied to residential development.....	143
Religion and Spirituality	176
Recommendations	182
Designate County-Level Resources	182
Pursue an Ethnic and Cultural Thematic Study of for an Asian American Context.....	183
Increase Community Knowledge of Local History to Inspire the Preservation of the Built Environment	183
Preserve Known Historic Resources	184
Bibliography	186

APPENDICES

APPENDIX A	Study List
------------	------------

TABLES

TABLE 1 Timeline of Study Area..... 13

TABLE 2 Events and Long-Term Impacts of Study Area 14

Historic Context Statement

Executive Summary

Environmental Science Associates (ESA) was retained by the Los Angeles County Department of Regional Planning to prepare a Historic Context Statement as a part of the West San Gabriel Valley Area Plan (WSGVAP). The Historic Context statement is one component of this larger project, which addresses nine unincorporated communities administered by Los Angeles County: Altadena, East Pasadena-East San Gabriel, Kinneloa Mesa, La Crescenta-Montrose, South San Gabriel, South Monrovia Islands, San Pasqual, Whittier Narrows, and South El Monte Island. Collectively, these nine communities comprise the WSGV Planning Area, one of eleven Planning Areas that were established by the Los Angeles County General Plan.

WHAT IS A HISTORIC CONTEXT STATEMENT?

A Historic Context Statement is a document which is fundamental to the identification and evaluation of historical resources and provides a framework for understanding historical resources which share a common theme or pattern of development. This provides guidance for the future protection and on-going preservation of the built

environment. This Historic Context Statement was developed within the preferred format which was developed by the National Park Service (NPS), which administers the National Register of Historic Places (National Register), and the California Office of Historic Preservation (OHP), which administers the California Register of Historic Places (California Register). This Historic Context Statement is not meant to be a comprehensive history of the area, only an overview of the broad patterns of history that have shaped the development of the communities and their built environment. This document is organized by location and theme, initially separately and later in conjunction with each other. The overall historic context and development is linked with the built environment through “property type,” which is a group of individual properties that share physical or associated characteristics.

ORGANIZATION AND THEMES

ESA acknowledges and understands that the history of the WSGV begins with its indigenous peoples, the Tongva, who have inhabited this land for thousands of years and continue to live throughout the region. As this Historic Context Statement concentrates on the built environment, the time period focuses on the post-European contact period.

The Historic Context Statement is organized with a general history of the WSGV development, followed by the historical background information for each community, in order to orient the reader to the unique histories of each community. While the development of the WSGV communities can be looked at independently, the purpose of this project was to look at them holistically to consider trends and patterns that were widespread throughout all of the communities.

These overviews are followed by a discussion of significant themes that are present throughout the WSGV and have impacted the built environment. However, many of these themes unfortunately do not have extant identified resources, even if there is significant history associated with the topic. The following themes were identified as significant throughout the WSGV and are discussed on the following pages: Agricultural Development; Commercial Development; Industrial Development; Infrastructure and Public Transit; Residential Development; Religion and Spirituality; Parks and Recreation; Education; Civil Rights and Social Justice; Civic Development; Health and Medicine; and Public Art; Music and Cultural Celebrations. While all of the themes are addressed within the document, ESA has

concentrated on topics that have significant and potentially eligible extant resources associated with the associated history.

This document also provides registration requirements for the evaluation of historical resources that consider both historical significance and integrity requirements that are specific to the eligibility requirements criteria established by the County. Finally, this document concludes with a discussion of recommendations for future study and actions by the County to facilitate its historic preservation program. For purposes of this draft, the WSGV Historic Context Statement remains an evolving document based on significant research as well as the input of the community and local stakeholders.

Methodology and Background

COMMUNITY INPUT

The County conducted multiple opportunities for input from the nine highlighted communities, including public outreach meetings, a survey form, and an interactive mapper. Additionally, the historic context statement will be reviewed by community stakeholders and the County's Historical Landmark and Records Commission.

SCCIC/BERD

Preparation of this HCS also involved a review of the National Register and its annual updates, the California Register, the California Built Environment Resources Database (BERD) maintained by the State Office of Historic Preservation (OHP), and the list of Los Angeles County Landmark Designated Properties. These sources were utilized to identify previously recorded properties within or near the Subject Property. All applicable portions of the WSGV Planning Area were reviewed.

BACKGROUND RESEARCH

Archival materials were assembled from a variety of repositories at regional, local, and online repositories. Archival materials were assembled from the Los Angeles Public Library, the Huntington Library, Calisphere, Online Archive of California, Los Angeles Public Library Photo Collection, and the historical *Los Angeles Times*, and other published sources.

SURVEY

For the purposes of the Historic Context Statement, ESA architectural historians Shannon L. Papin, M.A. and Antonette Hrycyk, M.S., performed windshield surveys for all nine of the communities within the WSGV Planning Area. This windshield survey was augmented and supported by field maps developed with publicly available parcel data for the Los Angeles County Assessor, primarily date of construction, in order to understand patterns of developments and to ensure that all properties that met the age threshold for the scope of the study were surveyed.

Regulatory Setting

Historical resources fall within the jurisdiction of the federal, state, and local designation programs. Federal laws provide the framework for the identification of historical resources, and in certain instances, protection. State and local jurisdictions play active roles in the identification, documentation, and protection of such resources within their communities. The National Historic Preservation Act (NHPA) of 1966, as amended, and the California Public Resources Code (PRC), Section 5024.1, are the primary federal and state laws governing the evaluation and significance of historical resources of national, state, regional, and local importance in the state of California.

FEDERAL ELIGIBILITY CRITERIA AND INTEGRITY ASPECTS

National Register of Historic Places

The National Register was established by the NHPA as “an authoritative guide to be used by Federal, State, and Local governments, private groups and citizens to identify the Nation’s cultural resources and to indicate what properties should be considered for protection from destruction or impairment.”¹ The National Register recognizes properties that are significant at the national, state, and/or local levels.

To be eligible for listing in the National Register, a resource must be significant in American history, architecture, archaeology, engineering, or culture. Four criteria for evaluation have been established to determine the significance of a resource. They include the following:

- **Criterion A.** Associated with events that have made a significant contribution to the broad patterns of our history;
- **Criterion B.** Associated with the lives of persons significant in our past;
- **Criterion C.** Embodies the distinctive characteristics of a type, period, or method of construction or that represent the work of a master, or that possess high artistic values, or that represent a significant and distinguishable entity whose components may lack individual distinction;

¹ 36 CFR Section 60.2.

- **Criterion D.** Yields, or may be likely to yield, information important in prehistory or history.²

Districts, sites, buildings, structures, and objects that are 50 years in age or older must meet one or more of the above criteria and retain integrity of location, design, setting, materials, workmanship, feeling, and association to be eligible for listing.

Within the concept of integrity, the National Register recognizes seven aspects or qualities that, in various combinations, define integrity: Location, Design, Setting, Materials, Workmanship, Feeling, and Association:

Location is the place where the historic property was constructed or the place where the historic event occurred. The relationship between the property and its location is often important to understanding why the property was created or why something happened. The actual location of a historic property, complemented by its setting, is particularly important in recapturing the sense of historic events and persons. Except in rare cases, the relationship between a property and its historic associations is destroyed if the property is moved.

Design is the combination of elements that create the form, plan, space, structure, and style of a property. It results from conscious decisions made during the original conception and planning of a property (or its significant alteration) and applies to activities as diverse as community planning, engineering, architecture, and landscape architecture. Design includes such elements as organization of space, proportion, scale, technology, ornamentation, and materials. A property's design reflects historic functions and technologies, as well as aesthetics. It includes such considerations as the structural system; massing; arrangement of spaces; pattern of fenestration; textures and colors of surface materials; type, amount, and style of ornamental detailing; and arrangement and type of plantings in a designed landscape.

Setting is the physical environment of a historic property. Whereas location refers to the specific place where a property was built or an event occurred, setting refers to the *character* of the place in which the property played its historic role. It involves *how*, not just where, the

² "Guidelines for Completing National Register Forms," in National Register Bulletin 16, U.S. Department of Interior, National Park Service, September 30, 1986. This bulletin contains technical information on comprehensive planning, survey of cultural resources and registration in the NRHP.

property is situated and its relationship to surrounding features and open space.

Workmanship is the physical evidence of the crafts of a particular culture or people during any given period in history or prehistory. It is the evidence of artisans’ labor and skill in constructing or altering a building, structure, object, or site. Workmanship can apply to the property as a whole or to its individual components.

Materials are the physical elements that were combined or deposited during a particular period of time and in a particular pattern or configuration to form a historic property.

The choice and combination of materials reveal the preferences of those who created the property and indicate the availability of particular types of materials and technologies. A property must retain key exterior materials dating from the period of its historic significance.

Feeling is a property’s expression of the aesthetic or historic sense of a particular period of time. It results from the presence of physical features that, taken together, convey the property’s historic character.

Association is the direct link between an important historic event or person and historic property. A property retains association if it is the place where the event or activity occurred and is sufficiently intact to convey that relationship to an observer.³

To retain historic integrity, a property will always possess most of the aspects described above. Depending upon its significance, retention of specific aspects of integrity may be paramount for a property to convey its significance.⁴ Determining which of these aspects are most important to a particular property requires knowing why, where and when a property is significant.⁵ For properties that are considered significant under National Register Criteria A and B, *National Register Bulletin 15: How to Apply the National Register Criteria for Evaluation* (*National Register Bulletin 15*) explains, “a property that is significant for its historic association is eligible if it retains the essential physical

³ National Register Bulletin 15: How to Apply the National Register Criteria for Evaluation, 44–45, accessed July 7, 2013, <http://www.nps.gov/nr/publications/bulletins/pdfs/nrb15.pdf>.

⁴ The National Register defines a property as an “area of land containing a single historic resource or a group of resources and constituting a single entry in the National Register of Historic Places.” A “Historic Property” is defined as “any prehistoric or historic district, site, building, structure, or object at the time it attained historic significance.” Glossary of National Register Terms accessed June 1, 2013, http://www.nps.gov/nr/publications/bulletins/nrb16a/nrb16a_appendix_IV.htm.

⁵ National Register Bulletin 15, p. 44.

features that made up its character or appearance during the period of its association with the important event, historical pattern, or person(s).”⁶ In assessing the integrity of properties that are considered significant under National Register Criterion C, *National Register Bulletin 15* states, “a property important for illustrating a particular architectural style or construction technique must retain most of the physical features that constitute that style or technique.”⁷

Under the National Register, alterations to a structure do not necessarily disqualify a property from a potential listing. A property can be significant not only for the way it was originally constructed, but also for the way it was adapted at a later period, or for the way it illustrates changing tastes, attitudes, and uses over a period of time.⁸

STATE REGISTER AND ELIGIBILITY CRITERIA

California Register of Historic Places

The California Register was created by Assembly Bill 2881 which was signed into law on September 27, 1992. The California Register is “an authoritative listing and guide to be used by state and local agencies, private groups, and citizens in identifying the existing historical resources of the state and to indicate which resources deserve to be protected, to the extent prudent and feasible, from substantial adverse change.”⁹ The criteria for eligibility for the California Register are based upon National Register criteria.¹⁰

The California Register consists of resources that are listed automatically and those that must be nominated through an application

⁶ “A property retains association if it is the place where the event or activity occurred and is sufficiently intact to convey that relationship to an observer. Like feeling, association requires the presence of physical features that convey a property’s historic character. Because feeling and association depend on individual perceptions, their retention alone is never sufficient to support eligibility of a property for the National Register.” Ibid, p. 46.

⁷ “A property that has lost some historic materials or details can be eligible if it retains the majority of the features that illustrate its style in terms of the massing, spatial relationships, proportion, pattern of windows and doors, texture of materials, and ornamentation. The property is not eligible, if it retains some basic features conveying massing but has lost the majority of the features that once characterized its style.” Ibid.

⁸ National Register Bulletin 15, p. 19.

⁹ PRC Section 5024.1(a).

¹⁰ PRC Section 5024.1(b).

and public hearing process. The California Register automatically includes the following:

- California properties listed on the National Register and those formally Determined Eligible for the National Register;¹¹
- California Registered Historical Landmarks from No. 770 onward;
- Those California Points of Historical Interest (PHI) that have been evaluated by the OHP and have been recommended to the State Historical Commission for inclusion on the California Register.¹²

Other resources which may be nominated to the California Register include:

- Individual historical resources;
- Historical resources contributing to historic districts;
- Historical resources identified as significant in historical resources surveys with significance ratings of Category 1 through 5;
- Historical resources designated or listed as local Los Angeles HCMs, or designated under any local ordinance, such as an HPOZ.¹³

To be eligible for the California Register, a historical resource must be significant at the local, state, or national level, under one or more of the following four criteria:

1. Is associated with events that have made a significant contribution to the broad patterns of California's history and cultural heritage;
2. Is associated with the lives of persons important in our past;
3. Embodies the distinctive characteristics of a type, period, region, or method of construction, or represents the work of an important creative individual, or possesses high artistic values; or
4. Has yielded, or may be likely to yield, information important in prehistory or history.

Additionally, a historical resource eligible for listing in the California Register must meet one or more of the criteria of significance described above and retain enough of its historic character or appearance to be recognizable as a historical resource and to convey

¹¹ PRC Section 5024.1(d).

¹² PRC Section 5024.1(d).

¹³ PRC Section 5024.1(e)

the reasons for its significance. Historical resources that have been rehabilitated or restored may be evaluated for listing. Integrity is evaluated with regard to the retention of seven aspects of integrity similar to the National Register (location, design, setting, materials, workmanship, feeling, and association). Also like the National Register, it must be judged in context to the particular criteria under which a resource is proposed for eligibility. Alterations over time to a resource or historic changes in its use may themselves have historical, cultural, or architectural significance.

Also implemented at the state level, the California Environmental Quality Act (CEQA) requires projects to identify any substantial adverse impacts which may affect the significance of identified historical resources.

LOCAL PRESERVATION ORDINANCES

County of Los Angeles Historic Preservation Ordinance

Los Angeles County adopted a Historic Preservation Ordinance (HPO) in September of 2015. The HPO establishes criteria and procedures for the nomination, designation, and review of work on landmarks and property associated with historic districts.

The purpose of the HPO is to:

- Enhance and preserve the County's distinctive historic, architectural, and landscape characteristics that are part of the County's cultural, social, economic, political, and architectural history;
- Foster community pride in the beauty and noble accomplishments as represented by the County's historic resources;
- Stabilize and improve property values in and around the County's historic resources, and enhance the aesthetic and visual character and environmental amenities of these historic resources;
- Recognize the County's historic resources as economic assets and encourage and promote the adaptive reuse of these historic resources;
- Further establish the County as a destination for tourists and as a desirable location for business; and

- Specify significance criteria and procedures for the designation of landmarks and historic districts, and provide for the ongoing preservation and maintenance of these landmarks and historic districts.¹⁴

The HPO also established the following criteria for designation of landmarks and historic districts (22.123.070).

Landmarks. A structure, site, object, tree, landscape, or natural land feature may be designated as a landmark if it is 50 years of age or older and satisfied one or more of the following criteria:

- It is associated with events that have made a significant contribution to the broad patterns of the history of the nation, State, County, or community in which it is located;
- It is associated with the lives of persons who are significant in the history of the nation, State, County, or community in which it is located;
- It embodies the distinctive characteristics of a type, architectural style, period, or method of construction, or represents the work of an architect, designer, engineer, or builder whose work is of significance to the nation, State, County, or community in which it is located; or possesses artistic values of significance to the nation, State, County, or community in which it is located;
- It has yielded, or may be likely to yield, significant and important information regarding the prehistory or history of the nation, State, County, or community in which it is located;
- It is listed, or has been formally determined eligible by the United States National Park Service for listing, in the National Register of Historic Places, or is listed, or has been formally determined eligible by the State Historical Resources Commission for listing, on the California Register of Historical Resources;
- If it is a tree, it is one of the largest or oldest trees of the species located in the County; or
- If it is a tree, landscape, or other natural land feature, it has historical significance due to an association with a historic event, person, site, street, or structure, or because it is a defining or significant outstanding feature of a neighborhood.

¹⁴ LA County, 22.124.020

- Property less than 50 years of age may be designated as a landmark if it meets one or more of the criteria set forth in Subsection A, above, and exhibits exceptional importance.
- The interior space of a property, or other space held open to the general public, including but not limited to a lobby, may be designated as a landmark or included in the landmark designation of a property if the space qualifies for designation as a landmark under Subsection A or B, above.

Historic Districts. A geographic area, including a noncontiguous grouping of related properties, may be designated as a historic district if all of the following requirements are met:

- More than 50 percent of owners in the proposed district consent to the designation;
- The proposed district satisfies one or more of the criteria set forth in Subsections A.1 through A.5, above; and
- The proposed district exhibits either a concentration of historic, scenic, or sites containing common character-defining features, which contribute to each other and are unified aesthetically by plan, physical development, or architectural quality; or significant geographical patterns, associated with different eras of settlement and growth, particular transportation modes, or distinctive examples of parks or community planning.

Timeline of Study Area

TABLE 1 **Timeline of Study Area**

Year	Period/Event
12,000–8,000 B.P.	Paleocostal Period
8,000–3,000 B.P.	Millingstone Period
3,000–1,000 B.P.	Intermediate Period
1,000 B.P.–A.D. 1542	Late Period
1542	The arrival of Cabrillo and first contact between European explorers and the Gabrielino was established
1771	Mission San Gabriel founded by Spanish
1781	The Spanish establish <i>El Pueblo de Nuestra Senor la Reina de los Angeles</i>
1785	Toypurina leads a rebellion against the San Manuel Mission
1834	Secularization of the missions and the beginning of the rancho period
1845	Treaty of Guadalupe Hidalgo; California becomes a US Territory
1850	California becomes a State; Los Angeles is formed as one of the first 27 counties
1852	El Monte City Elementary School District (Temple School) founded as the first district in the WSGV
1876	The Transcontinental Railway is completed
1888	The City of Pasadena becomes the first incorporated City in the WSGV
1893	The original Mount Lowe Railroad is completed
1910	Altadena Town & Country Club established
1917	Oil is discovered in the Montebello Hills
1933–1934	Over 80 people are killed during flooding and mudslides
1934	Creation of the Federal Housing Administration (FHA)
1939	Publication of Home Owner's Loan Corporation (HOLC) "redlining" map of Los Angeles
1941	United States entry into World War II
1942	Executive Order 9066 begins Japanese Internment
1944	Passage of the Servicemen's Readjustment Act, commonly known as the "G.I. Bill"
1954	Brown v. Board of Education ends legal school segregation by race
1957	Completion of the Whittier Narrows Dam
1965	Immigration and Nationality Act is signed by LBJ

Events and Long-Term Impacts of Study Area

TABLE 2 Events and Long-Term Impacts of Study Area

Date and Event	Impacts
1761: Portola Expedition	The first recorded European exploration of present-day California by Spanish, this expedition opened <i>Alta California</i> to European settlement, drastically affecting the health, livelihood, and freedom of the indigenous peoples. Tribes in the area were given new names by the missionaries, reflected in the names of the tribes today. The tribes were forcibly removed from their homes and their land and villages were taken from them by the Spanish. The early explorers followed the Indigenous trade routes and used them to expand colonization into the interior.
1771: Mission San Gabriel founded	The fourth in the series of twenty-one religious and economic Missions that would span <i>Alta California</i> , Mission San Gabriel was the first long-term European settlement in the San Gabriel Valley, in addition to its namesake. Originally located on the banks of the San Gabriel River in what is now Whittier Narrows, flooding caused the Mission to be moved closer to the mountains. An associated pueblo with the Mission would develop into the City of Los Angeles. Local indigenous peoples were used in forced labor to construct and operate the Missions. The Mission San Gabriel was one of the wealthiest and successful Missions, a direct result of forced Indigenous labor.
1834: Rancho era	Under both Spanish and Mexican rule, large land grants were given to notable individuals, which increased in size and number following the secularization of the missions. Land usage in the West San Gabriel Valley would follow the rancho pattern even into the American era because of the irrigation systems and the profitability of specific crops, most notably citrus. Indigenous people disenfranchised from the Missions during secularization moved into the pueblo where they continued a life of near slavery or they worked on the ranchos as ranch hands or household labor. Without any land the majority of Gabrielino people settled in the urban landscape. Many early histories of the Los Angeles Basin incorrectly indicated that the Indigenous people of the Los Angeles Basin had been wiped out during the Mission Period.
1850: California statehood	Following the Treaty of Guadalupe Hidalgo in 1848 and the discovery of gold in the Sierra Nevada in 1849, California applied for admission to the and was named the 31st state.
1861: Flooding	Widespread flooding in the San Gabriel Valley resulted in significant affects to landowners who raised cattle. Historians estimate up to 75% of southern California livestock died following these floods, resulting in Los Angeles County, and the West San Gabriel Valley in particular, to shift to an economy dominated by agriculture. The cultivation of citrus, walnuts, and vineyards took advantage of Indigenous and Spanish irrigation and was able to be grown year-round because of the WSGV's temperate climate.
1883: Transcontinental railroad and Los Angeles land boom	This connection allowed both people and goods to be transported much more easily and quickly to Southern California. With the widespread introduction of the refrigerated car, produce was more easily shipped across the United States, most notably Sunkist California oranges. The resulting fare war between railroad companies drove the price of cross-country tickets unprecedently low, which brought thousands of new residents to the greater Los Angeles area. New towns were platted across the WSGV.
1886–1920: Incorporation and Annexation	The first city to incorporate in the WSGV, Pasadena obtained city status primarily in order to ban saloons from its limits (1888). Temperance would be the reason other early cities in the WSGV incorporated, though later annexation and incorporation efforts would stem from control of water rights.
1930–1950s: Continued Flooding and Channelization	Large scale flooding combined with state and federal funds allowed many flood channels and dams to be built by the Army Corps of Engineer throughout the WSGV. Flood channels and other infrastructure to control water throughout the County.

Date and Event	Impacts
1933: HOLC/redlining	A part of FDR's New Deal efforts to reduce the impact of the Great Depression, the Home Owners' Loan Corporation (HOLC) was established to provide federally-backed loans for homeowners. By the late 1930s, the HOLC had produced "Residential Security" maps for 239 cities to assess the risk associated with granting mortgages to homeowners in certain neighborhoods. Ranked from A ("Best") to D ("Hazardous"), the Grade D neighborhoods were given the color red and often characterized that way because of the preponderance of Blacks, Mexicans, or other "ethnic influences" that were associated with a declining neighborhood. The resulting racialized and ethnically segregated neighborhoods received much lower levels of financial investment, new buildings, and were later cited for demolition because of "blight" and urban decline.
1941–1945: World War II 1942: Japanese Internment	Executive Order 90636 was signed by President Franklin Delano Roosevelt just two months following the attack on Pearl Harbor. This act required the forced removal of all Japanese-Americans, regardless of citizenship status, to be incarcerated in a series of camps because of their supposed "threat to national security". One of the more infamous assembly centers was located at the Santa Anita Racetrack within the WSGV. Japanese Americans had been longtime residents and active participants in the WSGV agricultural industry and, following the war, their internment and subsequent loss of financial and residential status shifted the centers of Japanese residence to more low-income neighborhoods, though most Japanese residents chose not to return to the WSGV.
1947: Master Plan of Metropolitan Los Angeles Freeways 1950s: Widespread Suburbanization	The resulting network of freeways not only separated neighborhoods, but also facilitated the residential growth of the Planning Area. Housing developments and apartment buildings were designed around the need for each family to have a car and access to public transportation became less of a priority for urban planners. New housing developments throughout the WSGV took advantage of the manufacturing capabilities that had been refined throughout WWII and the passage of the GI Bill allowed for families of veterans to purchase homes at an unprecedented rate. These developments were comprised of single-family homes on cul-de-sacs and curvilinear streets, which remain the dominant form of improvements in the WSGV Planning Area.
1954: Brown v Board of Education	As residents of the WSGV Planning Area attended a variety of different school districts, the resistance or acceptance of school integration varied across the Planning Area. Notably, Pasadena Unified School District was ordered by the federal government to enact busing. The rise of the suburbs shifted demographic patterns, with more affluent White families leaving the WSGV in favor of the newer suburbs of the San Fernando Valley.
1965: Immigration and Nationality Act	Signed by President Lyndon B. Johnson, this act abolished immigration quotas and restrictions from the 1920s. In the WSGV Planning Area, immigration from Asian countries, especially China, increased and changed the demographics of the WSGV Valley to one of the first majority-Asian areas in the United States. Further international events, such as tensions in Hong Kong and the aftereffects of the Vietnam War, brought more Asian residents to the WSGV.

General History of the San Gabriel Valley

Visitors as well as residents, are constantly exclaiming, "This is the Garden of Eden!" "This is Paradise!" They involuntarily use such phrases to describe what they see, and to express the emotions awakened by their surroundings.

*—R.W.C. Farnsworth, A Southern California Paradise,
(in the suburbs of Los Angeles), 1883*

The West San Gabriel Valley (WSGV) Planning Area was established in 2015 as part of the Los Angeles County General Plan, which divided the larger San Gabriel Valley into two parts for purposes of administration and long-term planning.

The Los Angeles County Department of Regional Planning has produced two previous plans for the West San Gabriel Valley, one in 1955 and the other in 1967. However, those plans developed by the county included both incorporated and unincorporated areas and were meant to serve as a guide for the cities as well. The 2015 WSGV Planning Area focuses on the nine unincorporated communities which are administered by the County of Los Angeles.

The boundaries of these areas do not necessarily correspond to distinct historic communities or cities, and in many cases, the unincorporated areas are shaped by the same historic development patterns and events as the adjacent cities. Many of these incorporated cities have developed rigorous historical contexts, and these documents have all been consulted for associated history.

What is provided below is a general context of the historic development of the San Gabriel Valley, and the WSGV in particular, as many of the historic forces that affected the historic pattern of development are shared across the region and are not limited to the community boundaries as defined in 2015.

More in-depth histories of the nine unincorporated communities, along with themes describing more specific patterns of development and architectural styles, are found below.

THE PRE-CONTACT PERIOD (BEFORE 1542)

The WSGV Planning Area is located in a region traditionally occupied by the Gabrielino Indians. Their neighbors included the Chumash and Tataviam to the north, the Juañeno to the south, and the Serrano and Cahuilla to the east. The Gabrielino are reported to have been second only to the Chumash in terms of population size and regional influence.¹⁵

The Gabrielino language is part of the Takic branch of the Uto-Aztecan language family. Gabrielino villages are reported by early explorers to have been most abundant near watercourses. Gabrielino villages known to have been located within the San Gabriel Valley, either within the WSGV plan area or located nearby as mapped by the ECCA LA Area Native Village Project unless otherwise noted, and they include:

- *Akuuronga*, located near La Presa Avenue and Huntington Drive in San Marino.
- *Sonaanga*, located on the present-day grounds of San Marino High School.¹⁶
- *Shevaanga I* (Kizh/Tongva) located in present-day Whittier Narrows, at the confluence of the Rio Hondo and San Gabriel Rivers, baptism records from the San Gabriel Mission indicate that there were 222 baptisms from this village between 1774 and 1802.¹⁷
- *Topisabit* (Serrano) Located near the Hahamonga Watershed Park, west of present-day Altadena, in Pasadena. San Fernando Mission records indicate one baptism from this village in 1801 and records from the San Gabriel Mission indicate 41 baptisms between 1774 and 1805.
- *Guayibit* (Tongva) located in western Monrovia, Baptism records from the San Gabriel Mission indicate that there were 28 baptisms from this village between 1777 and 1825.

The main sources of historical information on the Gabrielino (Tongva and Kizh) include Hugo Reid, Zephyrin Engelhardt, Alfred Kroeber,

¹⁵ Lowell John Bean and Charles R. Smith, "Gabrielino," in *Handbook of North American Indians*, Volume 8, Washington: Smithsonian Institution, 1978, 538–549.

¹⁶ Ann Scheid, Lund, *Pasadena: An Illustrated History*. (San Antonio: Historical Publishing Network), 1999; William McCawley, *The First Angelenos: The Gabrielino Indians of Los Angeles*, (Banning, California: Malki Museum Press), 1996.

¹⁷ T. Longcore and P.J. Ethington (eds), "Mapping Los Angeles Landscape History: The Indigenous Landscape," Report to the John Randolph Haynes and Dora Haynes Foundation, Spatial Sciences Institute, University of Southern California, Los Angeles, 2023.

John P. Harrington, Bernice E. Johnston, Thomas C. Blackburn, and C. Hart Merriam.¹⁸ The main sources of historical information on the Juaneño (or Acjachemen) include Fray Gerónimo de Boscana, Alfred Kroeber, and John P. Harrington (other accounts describing Luiseño groups may also be applicable).¹⁹ In 1978, the Smithsonian Institution compiled the *Handbook of North American Indians* – a 20-volume encyclopedia summarizing the work of previous ethnographers and what was known about the prehistory, history, and culture of indigenous North American groups. *Volume 8: California* serves as the primary source material for the information presented in this section. Where possible, this information has been supplemented with information gleaned from other published sources.²⁰ A very recent source, *Mapping Los Angeles Landscape History* includes extensive research into the Landscape History of Pre-European Los Angeles and includes information on the landscape, vegetation, trade routes, and fauna for the village of *Shevaanga* located in present day Whittier Narrows.²¹ The following summaries are not intended to provide a comprehensive account of these groups but are instead brief historical overviews based on available information. However, tribes are the authority on their cultural history.

The term “Gabrielino” is a general term that refers to those Native Americans who were sent by the Spanish to the Mission San Gabriel Arcángel. The term first appears, spelled Gabrieleños, in an 1876 report by Oscar Loew.²² Two indigenous terms are commonly used by tribal groups to refer to themselves and are preferred by descendant groups: Tongva and Kizh. The term Tongva was recorded by ethnographer C. Hart Merriam in 1903.²³ The term Kizh was first published by ethnologist Horatio Hale in 1846.²⁴ Since there are two terms that are used by different groups to refer to themselves, the term Gabrielino is used in this section to encompass both Tongva and Kizh groups.

¹⁸ Robert F. Heizer (ed), “Hugo Reid, 1811–1853, The Indians of Los Angeles County: Hugo Reid’s letters of 1852,” Southwest Museum, Los Angeles, 1968.

¹⁹ Alfred Robinson, *Life in California: During a Residence of Several Years in that Territory*, (New York: Wiley & Putnam), 1846.

²⁰ McCawley, *The First Angelinos*; Stephen O’Neil and Nancy Evans, “Notes on Historical Juaneño Villages and Geographic Features,” *Journal of California and Great Basin Anthropology* 2(2), 1980, 226–232.

²¹ Longcore and Ethington, “Mapping Los Angeles Landscape History,” 2023.

²² Lowell J. Bean and Charles R. Smith, “Gabrielino,” in *California*, Robert F. Heizer, ed., *Handbook of North American Indians, Volume 8*, (Washington, D.C.: Smithsonian Institution), 1978.

²³ Heizer, “Hugo Reid Letters.”

²⁴ Heizer, “Hugo Reid Letters.”

At the time of Spanish contact, many Gabrielino practiced a religion that was centered around *Chingichngish* (or *Chinigchinich*), the primary deity of a Native American belief system that spread to multiple Southern California Native American tribes. The belief system based on the teachings of *Chinigchinich* continues to be part of modern tribal spiritual and cultural practices.²⁵ This religion may have been relatively new when the Spanish arrived and was spreading at that time to other neighboring Takic groups. The Gabrielino traditionally practiced both cremation and inhumation of their dead at that time. A wide variety of grave offerings, such as stone tools, baskets, shell beads, projectile points, bone and shell ornaments, and otter skins, were, and are interred with the deceased. Coming ashore on Santa Catalina Island in October 1542, Juan Rodriguez Cabrillo was the first recorded European to make contact with the Gabrielino; the 1769 expedition of Portolá also passed through Gabrielino territory.²⁶ Native Americans suffered severe depopulation and enslavement and their traditional culture was radically altered after Spanish contact. Nonetheless, Gabrielino descendants continue to reside in the greater Los Angeles and Orange County areas including the WSGV and vicinity and maintain an active interest in their heritage and preserving it for future generations. The work of Longcore and Ethington, referenced above, includes a browser-based platform which includes reconstruction of important village areas and context and stories from the Indigenous perspective.

THE SPANISH PERIOD (1542-1821)

Although Spanish explorers made brief visits to the region in 1542 and 1602, sustained contact with Europeans did not commence until the onset of the Spanish Period in the late 18th to early 19th-centuries. Europeans first traversed the San Gabriel Valley as a part of the Portola expedition, which brought the Spanish army, Catholic priests, and enslaved indigenous people to the area in 1769. Led by military officer and “Governor of the Californias” Gaspar de Portola y Rovira and Father Junipero Serra, this expedition’s goal was to expand Spanish control of the land along the coast. After establishing the first Spanish Colony at present-day San Diego in 1769, the group traveled north, eventually establishing a bridge (La Puente) over the San Gabriel River.

²⁵ Bean and Smith, “Gabrielino.”, Altschul, 1994:8–10.

²⁶ Bean and Smith, “Gabrielino.”

Mission San Gabriel Arcangel was founded on September 8, 1771, the fourth in a series of twenty-one missions that spread from present-day San Diego to San Francisco.²⁷ The original location was near the present-day Whittier Narrows Recreation Area, ostensibly to utilize the narrowing of the valley and riverfront there. After severe floods, The Mission was relocated three miles away in 1775 to utilize the land more efficiently for agriculture and cattle grazing.

The goal for all missions were to be self-sufficient, and for that, the Spanish needed labor.²⁸ Thousands of Gabrielino people were forcibly enslaved by the Spanish in a system that prohibited the practice of indigenous culture and religious tradition. By the early 1870s, most of the surviving Gabrielino people had been forced to be baptized and to enter the mission system as enslaved labor.

During this time, the Tongva and Kizh became known as Gabrielino, after missionization. They were enslaved by the missionaries and forced to construct the buildings of the mission and the infrastructure surrounding it. Mission life drastically replaced the hunting and gathering culture of the Gabrielino with a localized agricultural based one. As was common in post-contact societies, the introduction of European diseases proved deadly to the population which had no immunity to new illnesses. Those that lived were often forced into labor and coerced into conversion to Catholicism²⁹ and then referred to as “neophytes”, or new convert. However, many Gabrielino rebelled against the missions; Mission San Gabriel was the site of two notable rebellions: a 1771 attack in retribution of an alleged rape of a native woman and the 1785 revolt led by Tongva leader Toypurina, a Shaman, medicine woman, and freedom-fighter, who cited the Spanish colonization, Spanish mistreatment of indigenous women and the banning of traditional practices as her motivation.³⁰ The revolt failed due to a Spanish ambush, and Toypurina was imprisoned for a year and a half.³¹ The Mission residents suffered greatly at the hands of soldiers and the Native Americans were the primary workforce of



Second Mission San Gabriel Arcangel, 1900 (Source: Los Angeles Public Library)

²⁷ Christopher Reynolds, “A history of California’s missions,” *Los Angeles Times*, September 6, 2014, <https://timelines.latimes.com/missions-timeline/>.

²⁸ Yvette Saavedra, *Pasadena Before the Roses: Race, Identity, and Land Use in Southern California, 1771–1890*. University of Arizona Press: 2018.

²⁹ Chris Clarke, “Untold History: The Survival of California’s Indians,” KCET, September 26, 2016, <https://www.pbssocal.org/shows/tending-the-wild/untold-history-the-survival-of-californias-indians>.

³⁰ Maria John, “Toypurina: A Legend Etched in the Landscape of Los Angeles,” KCET, May 14, 2014, <https://www.kcet.org/history-society/toypurina-a-legend-etched-in-the-landscape-of-los-angeles>.

³¹ “Rebel Tongva Warrior,” *Gold Chains: The Hidden History of Slavery in California*, The American Civil Liberties Union, Northern California, 2019, <https://www.aclunc.org/sites/goldchains/explore/toypurina.html>.

California during the Mission and later Secularization periods. The missions would loan out workers to private landowners and the mission would be paid not the laborers.³²

In 1781, the Spanish established a *pueblo* (town) associated with Mission San Gabriel, named *El Pueblo de Nuestra Señora la Reina de los Angeles* (The Town of Our Lady the Queen of the Angels)—the beginnings of the modern-day City of Los Angeles. By 1786, the flourishing pueblo attained self-sufficiency, and funding from the Spanish government ceased. With the growth of the livestock and agricultural complex surrounding the Mission, a reliable and consistent source of water was needed. Local enslaved labor was used to construct the first *zanja*, or water ditch, in 1819, north of the Mission site, to bring water to the San Bernadino Valley for agriculture and livestock; similar irrigation ditches would be used throughout the San Gabriel Valley during the mission and, later, rancho era.³³

THE MEXICAN PERIOD (1821-1848)

Mexico gained its independence from Spain in 1821 with wide-ranging impacts on the San Gabriel Valley.³⁴ Eager to utilize the largely ignored Alta California, Mexico promoted the settlement of California with the issuance of land grants. In 1883, Mexico began the process of secularization of the missions, which involved reclaiming the land and distributing it to local landowners. According to the terms of the Secularization Law of 1833 and Regulations of 1834, at least a portion of the lands were to be returned to Native populations; in reality, this was a rare occurrence.³⁵ The lands, livestock and equipment were supposed to be divided among the neophytes but most of these holdings fell into non-native hands and the mission buildings were abandoned and fell into decay.³⁶ As difficult as mission life was for Native Americans, the process of secularization was worse. The Native Americans had been dependent on the missions for two generations and now were disenfranchised with no land or way to make a living.

³² John Dietler, Heather Gibson, and James M. Potter (eds.), *Abundant Harvests: The Archaeology of Industry and Agriculture at the San Gabriel Mission*. SWCA Environmental Consultants: Pasadena, California, 2015.

³³ "Mill Creek Zanja," San Bernadino History and Railroad Museum, 2010, <http://www.sbdepotmuseum.com/1800-1849/1819-to-1820-mill-creek-zanja.html>.

³⁴ Blake Gumprecht, *Los Angeles River: It's Life, and Possible Rebirth*, (Baltimore: The Johns Hopkins University Press, 2001).

³⁵ Randall Milliken, Laurence H. Shoup, and Beverly R. Ortiz, Archaeological and Historical Consultants, "Ohlone/Costanoan Indians of the San Francisco Peninsula and their Neighbors, Yesterday and Today," Prepared for National Park Service Golden Gate National Recreation Area, San Francisco, California, 20093.

³⁶ Zephyrin, Engelhardt, *San Gabriel Mission and the Beginnings of Los Angeles*, Mission San Gabriel, San Gabriel, California, 1927.

Most ended up working on ranchos as servants or moving to the Pueblo and conducting day labor for little to no pay.

These ranchos, as they came to be known, were often given to families who had already gained influence throughout the area. The population of the San Gabriel Valley consisted of residents who called themselves *Californios*, Spanish-speaking, predominately Catholic persons of Latin American descent who were born in the region between 1769 and 1848. The largest ranchos were around the Los Angeles Pueblo and included names that still live on in contemporary Los Angeles County such as San Rafael, San Pasqual, and Santa Anita. The Californio owners of these ranchos maintained their wealth and influence throughout the Mexican period.

AMERICAN PERIOD (1848-PRESENT)

Mexico ceded California to the United States as part of the Treaty of Guadalupe Hidalgo in 1848. While the treaty recognized the right of Mexican citizens to retain ownership of land granted to them by Spanish or Mexican authorities, claimants were required to prove their right to the land before a patent was given. The process was lengthy and difficult, and generally resulted in the claimant losing at least a portion of their land to attorney's fees and other costs associated with proving ownership.³⁷

The population of California grew during this time as thousands of new residents flooded into San Francisco and beyond after gold was discovered at Sutter's Mill in 1848. The "Forty-Niners", as the new gold seekers were known, rapidly pushed for statehood, and California joined the Union as the 31st state in 1850. The County of Los Angeles was established the same year as one of the original 27 counties of California. While there were small amounts of gold found in the mountains outside the San Gabriel Valley, then known as the Sierra Madre, homesteaders who purchased land in this area found a different commodity that would transform the valley – a hub for agriculture. Building on the previously established water infrastructure of the ranchos and embracing the temperate climate, the San Gabriel Valley became the epicenter of agriculture in Southern California.

Ranchos, like the missions before them, had relied on livestock for their income, however, the American families that purchased these ranchos struggled in the wake of difficult weather conditions. The

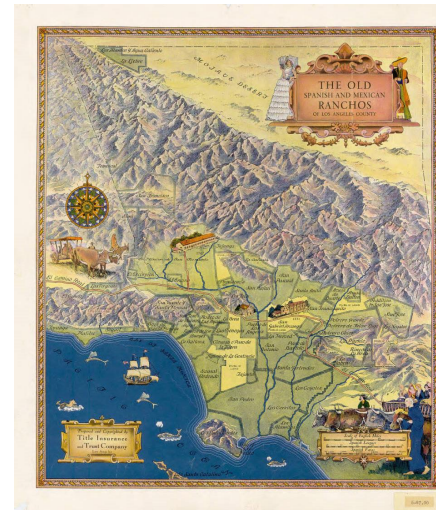

Map of Old Spanish and Mexican Ranchos of Los Angeles County produced by Title Insurance and Trust Company, 1937 (Source: Los Angeles Public Library)

³⁷ Kevin Starr, *California: A History*. (New York: Modern Library, 2005).

inconsistent rainfall and dry land resulted in seasons that would vary between drought and catastrophic flooding. In 1861, floods devastated the San Gabriel Valley, making rearing livestock nearly impossible.³⁸ Following this flood, two major droughts in 1862 and 1864 further harmed the cattle industry; over 70 percent of cattle in Los Angeles County perished during this time.³⁹ These factors, coupled with the loss of money in land ownership disputes, meant that rancho owners were willing to sell their land, often at low prices, to speculators and businessmen from the East. The cessation of the American Civil War in 1865 saw many veterans move to California, further increasing the population.⁴⁰

Early Settlement of the San Gabriel Valley (1848-1900)

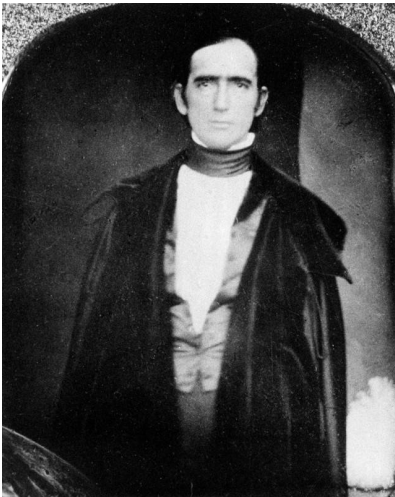

Portrait of Benjamin (Don Benito) Wilson, ca. 1841 (Source: Los Angeles Public Library)

The former ranchos, once purchased from their Californio owners, were commonly subdivided and sold for agriculture and residential settlement. Some landowners, however, acquired massive tracts of land, often combining one or more ranchos. Benjamin Davis Wilson, known as Don Benito, was the rare landowner whose influence on the San Gabriel Valley spanned both the Mexican and early American periods. Originally from Tennessee, Wilson married a Californio woman and gained dual Mexican-American citizenship. Under his ownership, agriculture was developed on Rancho de Cuato, Rancho San Pedro, and portions of Rancho San Pasqual. Wilson brought a variety of innovations to the San Gabriel Valley, including the development of citrus and the cultivation of walnuts as a cash crop, both of which relied on the irrigation ditches on his ranch. From a residential standpoint, Wilson was the first to subdivide land in the San Gabriel Valley, selling plots of land in five or ten acres in the Alhambra Tract. He also later developed the first system of iron pipes to deliver water to these homesteads,⁴¹ and cultivated vineyards, as did his son-in-law, James Shorb, who would add more subdivided residential tracts to the family's vast network of land holdings.⁴²

Elsewhere in the San Gabriel Valley, on the lands of the former Rancho San Pasqual⁴³, Leonard Rose and William Wolfskill developed

³⁸ William F. King, *The San Gabriel Valley: Chronicles of An Abundant Land*, (Chatsworth California: Windsor Publications), 1990, 19.

³⁹ Carey McWilliams, *Southern California: An Island on the Land*, (Layton, Utah: Gibbs Smith), 1946.

⁴⁰ King, *The San Gabriel Valley*, 19–20.

⁴¹ King, *The San Gabriel Valley*, 23.

⁴² King, *The San Gabriel Valley*, 25.

⁴³ Note: While the present-day community of San Pasqual shares a name, the Rancho San Pasqual was much larger. See the Theme "Agriculture" for locations of WSGV communities during the rancho period.

innovative and pioneering operations for growing wine grapes and built on Wilson's citrus cultivation. The introduction of citrus as a key crop into the San Gabriel Valley would have long-lasting effects for the region. Specifically, the introduction of the navel orange allowed farmers in the San Gabriel Valley to take advantage of California's climate to seize an advantage over Midwest farmers by growing year-round.⁴⁴ The citrus industry was a major factor in the overall development of the area, as the City of Pasadena was developed on land purchased by the San Gabriel Orange Grove Association in 1873.⁴⁵

The largest landowner of this time period in the San Gabriel Valley, and, in fact, all of Los Angeles County, was Elias Jackson "Lucky" Baldwin. He arrived in California from Ohio, flush with new wealth from savvy investments in mining operations in 1875, and purchased the former Rancho Santa Anita southeast of Rose's operation and the new city of Pasadena.⁴⁶ Eventually, Baldwin would add Rancho La Cienega and other acreage, becoming the largest landowner in the region until the 1920s.⁴⁷ His land holdings would total over 40,000 acres (62.5 square miles) and covered the vast majority of the San Gabriel Valley.⁴⁸ Baldwin was notable for his employment of an ethnically and racially diverse staff, which included Japanese and Chinese laborers, a large contingent of Black laborers, and Mexican employees who often worked the agricultural properties. However, it appears this was less about racial tolerance and more about cheap labor.⁴⁹

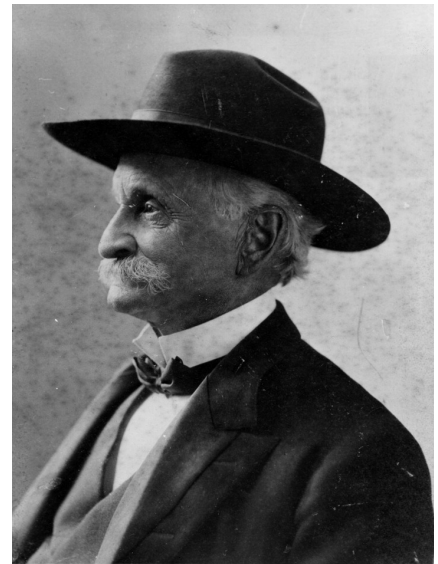

Portrait of Elias J. (Lucky) Baldwin, ca. 1905 (Source: Arcadia Public Library)

These agricultural barons would grow even wealthier when Southern California was connected to the transcontinental railroad via San Francisco on September 6, 1876. The web of railroads sprawling across the United States allowed produce from the San Gabriel Valley to be transported across the country. Following the introduction of refrigerated rail cars and helped by companies such as the Pacific Fruit Express and the Santa Fe Refrigerator Dispatch Express Service, citrus became the most profitable enterprise in Los Angeles County.⁵⁰

⁴⁴ King, *The San Gabriel Valley*, 24.

⁴⁵ Paul R. Spizzeri, "A Palace in the Citrus Empire," Homestead Museum Blog, September 13, 2018, <https://homesteadmuseum.blog/2018/09/13/a-palace-in-the-citrus-empire-a-duarte-monrovia-fruit-exchange-packing-house-1917/>.

⁴⁶ Alvaro Parra, "Elias 'Lucky' Baldwin: Land Baron of Southern California," KCET, September 5, 2013, <https://www.kcet.org/shows/departures/elias-lucky-baldwin-land-baron-of-southern-california>.

⁴⁷ King, *The San Gabriel Valley*, 27.

⁴⁸ Parra, "Lucky Baldwin."

⁴⁹ Alvaro Parra, "The Melting Pot of Laborers at Santa Anita Ranch," KCET, August 28, 2013, <https://www.kcet.org/shows/departures/the-melting-pot-of-laborers-at-santa-anita-ranch>.

⁵⁰ "Santa Fe Refrigerator Department," Western Pacific Railroad Museum, 2018, https://www.wplives.org/reeferpages/d_sfrd8199.html.



James Shorb Orange Orchards, San Marino area, ca. 1900 (Source: California State Library)

In 1893, the Southern California Fruit Exchange was founded as a grower's co-operative and in 1906, it began an advertising campaign with the Southern Pacific Railway to market the health benefits of California oranges. Needing a memorable name, the brand name "Sunkist" was trademarked in 1908.⁵¹ A 1929 advertisement for the California Fruit Growers Exchange lists the Sierra Madre Lamanda Citrus Association and the Pasadena Orange Growers Association, that likely employed residents of the WSGV Planning area.⁵² Two large packing houses were located along rail lines in what is now Duarte and Monrovia, and the greater SGV as well as the "Inland Empire" were considered "citrus belts" in Southern California.⁵³ By 1948, however, the largest Fruit Exchange in the WSGV, the Duarte-Monrovia Fruit Exchange, was dissolved and the locations of the fruit orchards and packing houses were replaced by suburban development. The 1880s heralded a population and real estate boom for the San Gabriel Valley, facilitated in part by the increasingly significant infrastructure of the towns and settlements.

Another major factor was an on-going fare war between the Southern Pacific Railroad and the Atchison, Topeka, and Santa Fe Railroad. In March 1887, the cost of a one-way ticket from the Midwest to Los Angeles dropped as low as one dollar.⁵⁴ The Greater Los Angeles area was promoted heavily by boosters—a collection of newspapermen, railroad representatives, and advertisement agencies who were supported by city leaders and businessmen to sell Americans on the promise of a healthy and rich life in the paradise that was Southern California, Los Angeles in particular. This idealized version of paradise ignored the diverse history of the Tongva, the Mexican era, and the Californios to promote a version of Southern California that would be sold to the new arrivals from the crowded cities of the southern and eastern United States. The San Gabriel Valley was advertised in a similar manner, though the emphasis was on the crops of the valley, oranges and walnuts in particular, and less on lifestyle. The booster narratives sought to replace common conceptions of the west as full of hardscrabble pioneers and dangerous lifestyles with a California that

⁵¹ Gordon T. McClelland, "The Sunkist Sunburst Trademark – A Brief History," Citrus Label Society, 2014, <http://www.citruslabelsociety.com/articles/article-2014-04.html>; while the orange industry and associated properties, including Sunkist packing houses, dominated the WSGV, the final extant packing plant located in Ontario, California, was demolished in 2010.

⁵² Paul R. Spizzeri, "A Palace in the Citrus Empire," Homestead Museum Blog, September 13, 2018, <https://homesteadmuseum.blog/2018/09/13/a-palace-in-the-citrus-empire-a-duarte-monrovia-fruit-exchange-packing-house-1917/>.

⁵³ Paul R. Spizzeri, "A Palace in the Citrus Empire," Homestead Museum Blog, September 13, 2018, <https://homesteadmuseum.blog/2018/09/13/a-palace-in-the-citrus-empire-a-duarte-monrovia-fruit-exchange-packing-house-1917/>.

⁵⁴ King, *The San Gabriel Valley*, 29.

emphasized comfort, ease, and a retreat from the commotion of eastern cities.⁵⁵

The foothills of the San Gabriel Mountains, on the western edge of the valley, drew settlers who were specifically seeking a healthy lifestyle. The dry air of the mountains combined with the consistent and temperate climate was viewed as a panacea for ailing lungs. This was especially appealing to sufferers of tuberculosis, common in eastern cities because of close living quarters and unsanitary conditions of tenements, factories, and mines. Wealthy new residents who moved for their health included Andrew McNally and Joseph Medill, both from Chicago and well known in mapmaking and journalism, respectfully. McNally owned a winter residence in Altadena and eventually took up residence in the community full time, encouraging other wealthy families who had settled in Pasadena to move to the higher elevations of Altadena. Medill, the owner of the Chicago Tribune, marketed the San Gabriel Valley to everyone that could purchase a paper with his testimonials.⁵⁶ The vast majority of those who settled in the San Gabriel Valley for their health were wealthy men who could afford a second residence in sunny Southern California and whose fortunes continued to flourish without their day-to-day involvement in the financial markets on the east coast.⁵⁷

As settlement continued, communities began to incorporate into cities with formal governments, spurred on by the desire to have specific, enforceable local codes, specifically around the issues of temperance and vice.⁵⁸ Residents of Pasadena formalized their city charter to ensure that saloons could not operate within the city.⁵⁹ With portions of the surrounding area reliant on the alcohol industry, including swaths of vineyards, some residents resisted the drive towards incorporation spurred on by temperance advocates. Monrovia also incorporated in 1887, with the Deputy Marshall of the city telling a local bartender, “we-all have incorporated and we-all don’t want you here.”⁶⁰ The bars and restaurants moved to South Pasadena, which then followed Pasadena

⁵⁵ Emily. K. Abel, *Tuberculosis and the Politics of Exclusion: A History of Public Health and Migration to Los Angeles*. Rutgers University Press, 2007, 5.

⁵⁶ King, *The San Gabriel Valley*.

⁵⁷ Abel, *Tuberculosis*.

⁵⁸ D.J. Waldie, “How We Got This Way (Los Angeles has Always Been Suburban),” KCET, December 12, 2011, <https://www.kcet.org/shows/lost-la/how-we-got-this-way-los-angeles-has-always-been-suburban>.

⁵⁹ “Heritage: A Short History of Pasadena,” City of Pasadena, Accessed September 25, 2023, <https://www.cityofpasadena.net/about-pasadena/history-of-pasadena>.

⁶⁰ John L. Wiley, *History of Monrovia*, 1927, 65.

in incorporating as a dry town in 1888.⁶¹ Incorporation efforts were often tied to exclusion, based on temperance ideals, anti-immigrant rhetoric, and hygiene concerns.⁶² The vast majority of new settlers to the San Gabriel Valley were White, though the labor that provided their relaxed lifestyles was a workforce that was a mixture of Chinese, Mexican, and Black laborers, resulting in racial tensions between the laboring class and the White. The first chapter of the Anti-Chinese League to form in Southern California was organized in Pasadena in 1886.⁶³ In the farming town of El Monte, near the eastern border of the WSGV, a group of White vigilantes known as the “El Monte Boys” targeted Native American and Mexican residents of the surrounding area, accusing them of taking jobs meant for White residents.⁶⁴ Huntington Drive, an east–west thoroughfare, began to function as a de-facto race line, “north of which people of color could not live, except as servants.”⁶⁵ Huntington Drive, to this day, is a dividing line between higher and lower income areas of the WSGV, a result of *de facto* segregation being enforced through a variety of social mechanisms such as restrictive government funding, land values, zoning, and block busting (described below). Although this development pattern is more obvious in incorporated areas such as San Marino and Arcadia, Huntington Drive also serves as the demarcation point between the more upscale single-family residences in East Pasadena and the residential development in East San Gabriel, which includes more tract housing, smaller lots, and more multi-family residential.

Riding the wave of land ownership and wealthy residents, surveyors’ maps and plot plans for new towns throughout the San Gabriel Valley were filed at an unprecedented rate. Dreams of early suburbanization resulted in the creation of multiple towns and advertised neighborhoods; hopeful buyers for these plots of land stood in line for days to purchase the first, most desirable parcels.⁶⁶ Real estate agents advertised barbeques and parties to celebrate the first parcel sales. Towns in the Western San Gabriel Valley developed first because of their proximity to Los Angeles, however this boom would be short lived. Supply vastly outstripped demand and many early investors lost their

⁶¹ “Founding of South Pasadena,” Anti-Racism Committee of South Pasadena, Accessed September 25, 2023, <https://arcsouthpasadena.org/racist-history-of-south-pasadena/racist-history-of-south-pasadena-founding/>.

⁶² Abel, *Tuberculosis*, 2.

⁶³ King, *The San Gabriel Valley*.

⁶⁴ Guzman, Romero, Caribbean Fragoza, Alex Sayf Cummings, and Ryan Reft, eds. *East of East: The Making of Greater El Monte*. Rutgers University, 2020, 2.

⁶⁵ Wendy Chang, “A Brief History (and Geography) of the San Gabriel Valley,” KCET, August 4, 2014, <https://pbsocal.org/history-society/a-brief-history-and-geography-of-the-san-gabriel-valley>.

⁶⁶ Glenn Dumke, “The Boom of the 1880s in Southern California”, *The Historical Society of Southern California*, Vol 76, No. 1, 1994, 105.

entire fortunes. Los Angeles County saw over 100 towns platted between 1884 and 1888; 64 of them would never become incorporated cities.⁶⁷ It would be half a century until the type of residential development these investors dreamed of would come to fruition in the San Gabriel Valley; the WSGV would remain largely agricultural land until after World War II.

A Retreat from the City (1900-1942)

The early 20th century saw another wave of change arrive to the San Gabriel Valley. Following the rail lines that connected the San Gabriel Valley to the larger United States, the local Pacific Electric Railway connected the growing communities of the San Gabriel Valley to Los Angeles.⁶⁸ With this commuter transit line straight from downtown Los Angeles to Pasadena, the so-called “streetcar suburbs” came to the San Gabriel Valley, where residents could live in a quiet area, but easily commute to jobs in the bustling city. Travelers to Los Angeles along the famous Route 66 passed through the northern portions of the San Gabriel Valley, which wound through Pasadena, Arcadia, and Monrovia.⁶⁹ The streetcar system was also a transformative urban development tool. It shaped not just transit but also land use, encouraging the development of residential areas along its routes. The early 20th-century urban form was primarily based on a grid system which was efficient for both walking and streetcar transit.

These new Angelenos flocked to the San Gabriel Mountains in the late 1800s as a part of the “great hiking era”, where the health benefits of a rural day trip and vigorous exercise were promoted.⁷⁰ Mount Wilson, named after Benito Wilson, featured one of the first large telescopes in 1889 and resulted in improvements that facilitated access to these peaks. Adventure tourism developed as a new industry in the WSGV following the turn of the century. In 1906, hikers could take a Pacific Electric Red Car and be delivered to the Mount Wilson trailhead; a road for automobiles followed in 1912.⁷¹ Hiking cabins and elaborate mountain resorts proliferated in the San Gabriel foothills. Thaddeus Lowe, along with a local engineer, constructed a scenic railway into the mountains in 1893. Originally planning to take the railway to the



A group picking wildflowers near north Lake Avenue, Altadena, ca. 1900
(Source: Los Angeles Public Library)

⁶⁷ Dumke, “Boom,” 110.

⁶⁸ Bill Dotson, “The Red Cars and L.A.’s Transportation Past,” USC Digital Library, March 21, 2022, <https://libraries.usc.edu/article/red-cars-and-las-transportation-past>.

⁶⁹ “Towns, Communities, and Cities,” California Historic Route 66 Association, Accessed August 28, 2023, <https://www.route66ca.org/towns-communities-and-cities/>.

⁷⁰ Nathan Masters, “How California Got Its First National Forest,” KCET, December 16, 2012, <https://www.kcet.org/shows/lost-la/how-california-got-its-first-national-forest>. Note: This area is now known as the Angeles National Forest.

⁷¹ Medina, “Mountain Frontier.”

summit of Mount Wilson, Lowe settled for a nearby peak known as Mount Oak.⁷² Lowe had ambitious plans for the mountain, including an observatory and hotel, however he lost the property by 1898.⁷³

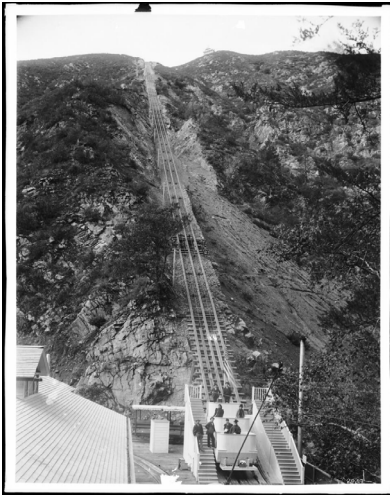

Mount Lowe Incline Railway (Source: California Historical Society, University of Southern California Libraries)

Henry Huntington, the owner of the Pacific Electric Railway Company, developed the nearly abandoned Mt. Lowe railway as a dual-purpose property, one where he could market the novelty of a scenic railway while also using it to access the cottages and health resorts to take advantage of the mountain air of the San Gabriels.⁷⁴ A twisting and perilous mountain railroad, the Mount Lowe railway was once considered the biggest attraction in Southern California, though its presence was fleeting. A large fire broke out in the guestrooms of the Mount Lowe Tavern on September 15, 1936. Guests and staff scrambled to evacuate, taking the Mount Lowe Railway down in the middle of the night. It was the last time that the Mount Lowe Railway would operate.⁷⁵

Health tourism continued to flourish in the region. While the first wave of health seekers largely migrated on their own wealth and built houses or estates, gradually, tuberculosis treatment shifted towards the sanatorium model. Here, patients were confined, monitored almost constantly, and subjected to strict rules and regulations in a group home setting. By 1925, there were 536 tuberculosis sanatoria in the United States, most in mountainous regions.⁷⁶ Famous sanatoria in the WSGV included Rock Haven, which pioneered progressive treatment of female patients, and the Pottinger Sanatorium, where patients lived on 40 acres. Even Dr. John Harvey Kellogg purchased 28 acres in Glendale for a hospital and sanatorium. Kellogg had achieved fame by operating a sanatorium in Battle Creek, Michigan, where part of the treatment was to eat a bland diet, such as the corn flakes invented by him.⁷⁷

⁷² Charles G. Seims, *National Register of Historic Places Nomination: Mount Lowe Railway*, 1991.

⁷³ Mount Oak would be renamed Mount Lowe by Altadena resident Andrew McNally; the Mount Lowe Observatory would stay in operation until 1928.

⁷⁴ Melissa Rovner, "They Built This City: How Labor Exploitation Built L.A.'s Attractions," *KCET*, August 31, 2021, <https://www.kcet.org/shows/lost-la/they-built-this-city-how-labor-exploitation-built-l-a-s-attractions>.

⁷⁵ Daniel Medina, "Hotels in the Sky: Bygone Mountaintop Resorts of L.A.," *KCET*, January 13, 2014, <https://www.kcet.org/shows/departures/hotels-in-the-sky-bygone-mountaintop-resorts-of-l-a>; Note: the National Register Nomination for the Mount Lowe Railway is for its ruins.

⁷⁶ Abel, *Tuberculosis*, 29, 43, 50.

⁷⁷ Patt Morrison, "Southern California's curious history as the sanatorium capital of American," *Los Angeles Times*, August 30, 2022, <https://www.latimes.com/california/story/2022-08-30/explaining-l-a-with-patt-morrison-los-angeles-as-lourdes-by-the-sea>.

The growing communities of the West San Gabriel Valley as well as the metropolis of Los Angeles, looked to the San Gabriel River to supply a vast amount of building material. Rock quarries sprung up on both sides of the San Gabriel River and over one billion tons of rock aggregate was mined in the twentieth century. Notable quarry locations in the WSGV from the early 20th century included Devil's Gate, near Pasadena and Verdugo Canyon, operated by "E.M. Ross of Glendale."⁷⁸ A large aggregate quarry was opened in Irwindale in 1900, then an unincorporated portion of Los Angeles County.⁷⁹ were used for roads, large construction projects like the Los Angeles Memorial Coliseum, and to decorate Craftsman homes which had become popular, especially in Pasadena.⁸⁰

Residential development flourished as other industries grew in greater Los Angeles County. Oil was discovered in the Montebello Hills in 1917.⁸¹ A plethora of derricks soon followed, sprouting up throughout the West San Gabriel Valley, along with neighborhoods to house both the wealthy owners of oil companies and the poorer workers who maintained the derricks. Through the boom years of the 1920s, Los Angeles County produced roughly one-fourth of the world's oil.⁸² In the years between 1900 and the beginning of World War II, the two largest industries in Southern California—and California, overall—were oil and citrus.⁸³

Patterns of settlement in the San Gabriel Valley were predicated on control of water, not just to supply consistent irrigation to the agricultural ranches, but to the residential communities that were being plotted. A large flood in 1914 caused over \$10,000,000 in damage and resulted in the establishment of the Los Angeles County Flood Control District. The combination of a large forest fire in November 1933 followed by intensive rainstorms in December of the same year

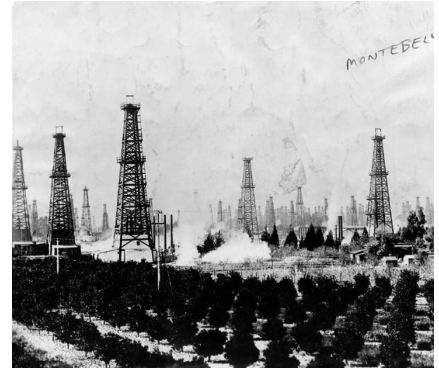

Oranges in foreground and oil fields in the background, Montebello, 1926
(Source: Los Angeles Public Library)

⁷⁸ Peggy B. Perazzo, "Los Angeles County – List of Stone Quarries, Etc." Stone Quarries and Beyond, Accessed December 6, 2023, https://quarriesandbeyond.org/states/ca/quarry_photo/ca-los_angeles_photos.html.

⁷⁹ Irwindale incorporated in 1957, largely to maintain its own low taxes and to continue benefitting from the profits of the quarries, which are still extant to this day but no longer within Los Angeles County administered land. Robert Petersen, "Irwindale: Mining the Building Blocks of Los Angeles," KCET, August 2, 2016, <https://www.pbssocal.org/shows/lost-la/irwindale-mining-the-building-blocks-of-los-angeles>.

⁸⁰ Daniel Medina, "The Other River that Defined L.A.: The San Gabriel River in the 20th Century," KCET, March 20, 2014, <https://www.kcet.org/shows/departures/the-other-river-that-defined-l-a-the-san-gabriel-river-in-the-20th-century>.

⁸¹ "Great Oil Fields of Los Angeles County," Los Angeles Almanac, Accessed July 31, 2023, <http://www.laalmanac.com/energy/en14.php>.

⁸² Alan Taylor, "The Urban Oil Fields of Los Angeles," *The Atlantic*, August 26, 2014, <https://www.theatlantic.com/photo/2014/08/the-urban-oil-fields-of-los-angeles/100799/>.

⁸³ Sandi Hemmerlein, "Where to Find the Bygone Citrus Groves of Southern California," KCET, June 20, 2017, <https://www.kcet.org/shows/socal-wanderer/where-to-find-the-bygone-citrus-groves-of-southern-california>.



Homes damaged by flood in La Crescenta, 1934 (Source: California Historical Society, University of Southern California Libraries)

resulted in over 600,000 cubic yards of water and silt that rushed through the Crescenta Valley, killing over 60 people and destroying homes throughout La Crescenta and Montrose, with debris reaching all the way to Long Beach.⁸⁴ The County flood control was further supported by the passage of the Flood Control Act at the federal level in 1936.⁸⁵ Further flooding in 1938 encouraged local civic leaders and politicians to embrace flood control in the San Gabriel Valley. While less rain fell than in the large flood in 1861, the increasing development and influx of population meant that the damage from these floods was much more extensive.⁸⁶ Over 80 people died in the San Gabriel Valley alone, and the flooding in the mountains above Altadena and La Crescenta caused irreparable damage to many of the mountain resorts and early housing developments.⁸⁷ The result of this was aggressive flood control and concrete channelization of the waterways of the Los Angeles and San Gabriel rivers, primarily completed by the Army Corps of Engineers.

This control of water benefited more than just residential settlement and development. Agriculture continued to be the defining industry of the San Gabriel Valley, with citrus fruit and walnuts taking most of the arable land in the area. Workers were needed for this concentration of agricultural enterprises, which, by the 1920s, included “oranges, lemons, walnuts, apricots, strawberries, and tomatoes, as well as dairy farms, horse ranches, and one lion ranch.”⁸⁸ By 1913, there was a significant presence of Japanese farmers in the San Gabriel Valley, who formed the Japanese Farmer’s Association of the San Gabriel Valley.⁸⁹ Japanese Language Schools followed for immigrants and their children, along with active Japanese participation in the San Gabriel Valley Berry Grower’s Co-op.⁹⁰ Labor camps, most geared towards Mexican migrant workers, sprang up throughout the San Gabriel Valley. The most famous of these, “Hick’s Camp” located along the San Gabriel River, would eventually grow into a thriving barrio

⁸⁴ Katherine Yamada, “Verdugo Views: Flood in 1930s devastated La Crescenta, Montrose,” *Glendale News-Press*, January 26, 2018, <https://www.latimes.com/socal/glendale-news-press/entertainment/tn-gnp-me-yamada-20180126-story.html>.

⁸⁵ National Park Service, “San Gabriel Watershed and Mountains Special Resource Study and Environmental Resource Assessment,” U.S. Department of the Interior, September 2011.

⁸⁶ Nathan Masters, “The Southern California Deluge of 1938,” *KCET*, March 3, 2017, <https://www.kcet.org/shows/lost-la/the-southern-california-deluge-of-1938>.

⁸⁷ Daniel Medina, “When Los Angeles Abandoned its Mountain Frontier,” *KCET*, February 20, 2014, <https://www.kcet.org/shows/departures/when-los-angeles-abandoned-its-mountain-frontier>.

⁸⁸ Daniel Morales, “El Monte’s Hicks Camp: A Mexican Barrio,” *KCET*, June 18, 2014, <https://www.kcet.org/history-society/el-monte-hicks-camp-a-mexican-barrio>.

⁸⁹ Andre Kobayashi Deckrow, “A Community Erased: Japanese Americans in El Monte and the San Gabriel Valley,” *KCET*, September 29, 2014, <https://www.kcet.org/history-society/a-community-erased-japanese-americans-in-el-monte-and-the-san-gabriel-valley>.

⁹⁰ Kobayashi Deckrow, “A Community Erased.”

community with a strong Mexican identity; portions of this barrio, which spanned 22-acres, were eventually annexed into the Cities of El Monte and South El Monte and portions of Whittier Narrows Recreation Area.⁹¹

Following the Great Depression, residential development expanded in the San Gabriel Valley, assisted through a new, federally backed loan program. The Home Owners' Loan Corporation (HOLC) was established as a part of the New Deal to assist first time home owners through federally backed loans. To ensure their loans were given to the least risky investments, the HOLC created color-coded maps of most American cities in order to assess risk; neighborhoods that were "characterized by detrimental influences" were given the lowest grade of D and marked in red.⁹² These "redlined" neighborhoods often contained residents that were predominately Black, Mexican, or recent immigrants. The effect of this redlining was that new residential construction, funded through HOLC loans, occurred almost exclusively in White neighborhoods, effectively segregating these cities further.⁹³ Many of the unincorporated areas of the West San Gabriel Valley were not redlined by the HOLC, allowing Japanese Americans and Mexican Americans to more easily purchase homes in these areas than in incorporated cities, such as Pasadena and Glendale, which were only blocks away. Altadena was notably not redlined, becoming a hub for middle-class African-Americans.⁹⁴

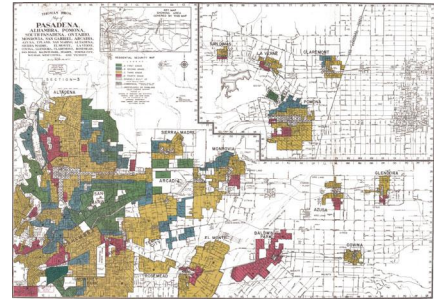

HOLC Map of Pasadena and surrounding communities, 1939
(Source: University of Richmond, Mapping Inequality Project)

Little Boxes: WWII and Post-War Suburbanization (1942-1964)

While Black residents of the San Gabriel Valley faced discriminatory actions in the pre-WWII era, a variety of groups experienced racial and ethnic discrimination, segregation, and violence. Mexican residents, who made up large portions of the agricultural work force, were sequestered in barrios without infrastructure such as running water or floors. Japanese Americans, while facing anti-Asian discrimination, often found financial privilege through their status as farm owners, especially in the flower industry, and had a robust cultural network that

⁹¹ Steve Chiotakis, "LA freeways: The infrastructure of racism," KCRW, June 30, 2020, <https://www.kcrw.com/news/shows/greater-la/robert-fuller-freeways-urbanism-race/la-freeways>.

⁹² "Mapping Inequality: Redlining in New Deal America," University of Richmond, Accessed September 25, 2023. <https://dsl.richmond.edu/panorama/redlining>.

⁹³ Richard Rothstein, *The Color of Law: A Forgotten History of How Our Government Segregated America*, New York City: Liveright, 2017.

⁹⁴ For more information, see "Altadena African American Historic Resources Survey" prepared by Sapphos Environmental, Inc. for the LA County Dept. of Regional Planning in 2020.



Quarters for Japanese Internees at Santa Anita Park Assembly Center, 1942 (Source: University of California Berkeley, Bancroft Library)

cultivated ethnic solidarity.⁹⁵ Following the Attack on Pearl Harbor and on Executive Order 9066, Japanese residents of the San Gabriel Valley were relocated to Santa Anita or Pomona Assembly Centers, located at the racetrack and fairgrounds, respectively. This unprecedented Executive Order ensured that first and second-generation Japanese Americans, many of whom were legally American citizens, were detained for the duration of the war with no reason. Internees were only permitted to bring one suitcase with them, and many lost their homes, business, and property because of foreclosure during the War. After their initial relocation to the Assembly Centers, most of the WSGV Japanese internees spent the majority of WWII at Heart Mountain in Wyoming.⁹⁶

During World War II, the West San Gabriel Valley retained its character as a predominately agricultural area with pockets of residential development. As more workers moved into the Los Angeles area to take jobs in the growing industries that supported the military, such as aerospace and automotive manufacturing, not to mention the massive oil fields in Los Angeles County, there was a noticeable lack of housing for families. With the exception of wealthy areas such as Altadena, Pasadena, Montrose, and Monterey Park, the West San Gabriel Valley remained a semirural farming region until after World War II.

The passage of the Servicemen's Readjustment Act in 1944, commonly known as the G.I. Bill, led to an explosion in new residential construction. Veterans, through this bill, could obtain a house with no down payment. Nationally, veterans were responsible for 20% of new home construction in the post-war era; it is likely to have been higher in Los Angeles County, which saw massive population growth in the postwar era.⁹⁷ This funding, combined with postwar economic prosperity for US industry and the ability to mass-produce houses, led to a boom in construction. This "tract housing" as it would come to be known, would facilitate the transition of the San Gabriel Valley from agricultural land to predominately residential settlement throughout the 1950s. However, the Federal Housing Authority (FHA) and the VA built on the segregation started through redlining. Of the 125,000 houses

⁹⁵ "History," San Gabriel Japanese Community Center, Accessed November 13, 2023, <https://sqjcc.org/history>.

⁹⁶ "WWII Japanese American Internment Camps in Arcadia and Pomona," *San Gabriel Valley in Time*, May 31, 2022. <https://sqvintime.com/home/f/wwii-japanese-american-internment-camps-in-arcadia-and-pomona>.

⁹⁷ "75 Years of the GI Bill: How Transformative Its Been," U.S. Department of Defense, January 9, 2019, <https://www.defense.gov/News/Feature-Stories/Story/Article/1727086/75-years-of-the-gi-bill-how-transformative-its-been>.

constructed using FHA/VA funding in Los Angeles from 1950 through 1954, only 3,000 were for non-White families (2.4%)⁹⁸

In addition to FHA and VA discrimination, large portions of “the San Gabriel Valley and Pasadena was thus closed to Negroes in 1941,” through the actions of local, “home improvement” organizations which worked to keep entire blocks of communities Whites Only.⁹⁹ The labor force of the citrus orchards, combined with the effects of discriminatory HOLC policies, created racially mixed neighborhoods in the “redlined” areas of the West San Gabriel Valley throughout the 1940s and 1950s, where Mexican and Asian workers lived together in neighborhoods that were deemed unfit for White residence.¹⁰⁰ “Proliferating subdivisions attracted World War II veterans looking to buy homes (facilitated by the GI Bill’s home loan guaranty program) and drew Mexican Americans from East Los Angeles, Japanese Americans from the West Side and East Side, and Chinese Americans from Chinatown.”¹⁰¹ Restrictive housing covenants meant the first wave of newly built subdivisions in the West San Gabriel Valley were purchased by White families.¹⁰² Racial discrimination in FHA and VA loans would only become federally prohibited in 1962.¹⁰³

A major factor in the development of the communities of the West San Gabriel Valley in the post-war era was the unprecedented expansion of Los Angeles’ freeway system. First proposed in the 1930s, Los Angeles County civic leaders and urban planners, under Los Angeles County’s Regional Planning Commission, adopted the Master Plan of Metropolitan Los Angeles Freeways in 1947. While focused towards the City of Los Angeles, the entire San Gabriel Valley was planned to be woven into the web of freeways with proposed names such as the Concord Parkway, the Eaton Canyon Parkway, the Ramona Freeway, and the San Gabriel River Parkway, which follows nearly an identical path to the modern I-605.¹⁰⁴ Many of work camps-turned-barrios, including Hicks’ Camp, were razed in the 1960s and 1970s to make room for new suburban developments or the expansion of the Los



Los Angeles County Freeway Plan, Adopted 1947 (Source: CA Highways.org)

⁹⁸ California Department of Transportation, “Tract Housing in California, 1945–1973: A Context for National Register Evaluation,” 2011, <https://dot.ca.gov/-/media/dot-media/programs/environmental-analysis/documents/ser/tract-housing-in-ca-1945-1973-a11y.pdf>.

⁹⁹ Mike Davis, *City of Quartz*, New York City: Verso Books, 1990, 162.

¹⁰⁰ Wendy Cheng, *The Changs Next Door to the Diazes: Remapping Race in Suburban California*. University of Minnesota Press, 2013, 24.

¹⁰¹ Cheng, *The Changs Next Door to the Diazes*, 27.

¹⁰² “How the San Gabriel Valley Became American’s ‘Suburban Chinatown,’” Los Angeles Almanac, Accessed September 25, 2023, <http://www.laalmnac.com/history/hi711.php>.

¹⁰³ California Department of Transportation, “Tract Housing.”

¹⁰⁴ I-605 is the rare freeway within Los Angeles’ freeway system that has not changed its alignment significantly since its opening in 1964.

Angeles freeway system. The rise in cul-de-sac neighborhoods also coincided with the suburban boom during this time. The increasing popularity of cars made it easier for people to live in less accessible areas, and also eliminated the need for a grid pattern of urban form that facilitated the streetcar system.

Changing Demographics (1965–Present)

White emigration to the West San Gabriel Valley largely ceased between 1960 and 1990. Instead, new residents to the area were largely Asian immigrants, helped significantly by the passage of the Immigration and Nationality Act of 1965.¹⁰⁵ The largest wave of new residents to the San Gabriel Valley at this time were immigrants from Taiwan and Hong Kong who came to America for educational and economic opportunity, especially in the face of political strife in their homeland.¹⁰⁶ The demographic shift in the West San Gabriel Valley was compounded by a second wave of White flight as the children of the initial post-war residents moved or sold their homes. Perhaps because of their struggle to own homes, multi-generational homeownership among Mexican and Asian families was much higher in the WSGV.¹⁰⁷ The West San Gabriel Valley developed as a center of Chinese settlement, with Monterey Park becoming the first majority-Asian city in the United States in the mid-1980s. Frederick Hsieh, a Chinese-born real estate developer, began to advertise the West San Gabriel Valley, and the city of Monterey Park in particular, to Chinese immigrants from Taiwan and Hong Kong.¹⁰⁸

Today, the West San Gabriel Valley functions as a large, ethnically diverse suburb of Los Angeles with a variety of smaller business centers in its midst.

¹⁰⁵ Cheng, *The Changs Next Door to the Diazes*, 26.

¹⁰⁶ Cheng, *The Changs Next Door to the Diazes*, 41.

¹⁰⁷ Cheng, *The Changs Next Door to the Diazes*, 46.

¹⁰⁸ Myrna Oliver, "Developer Who Saw Monterey Park as 'Chinese Beverly Hills' Dies," *Los Angeles Times*, August 12, 1999, <https://www.latimes.com/archives/la-xpm-1999-aug-12-me-65010-story.html>.

Community Specific Historical Backgrounds

ALTADENA

Altadena is an unincorporated community in Los Angeles County in the northwest part of West San Gabriel Valley (WSGV), just north of the City of Pasadena. As the largest unincorporated area in the WSGV, Altadena encompasses 8.48 square miles of land that is roughly 14 miles northeast of downtown Los Angeles. The community is bounded on three sides by various wilderness areas including the Arroyo Seco, Angeles National Forest, and Eaton Canyon. Originally inhabited by the Hahamongn-Tongva people, the 8.5 square mile community is now home to a population of 43,344 people. While the community has resisted annexation by the neighboring city of Pasadena for decades, small portions of the community have been incorporated over time.

The population by age follows a bell curve distribution with roughly 20 percent of residents under the age of 18, 20 percent over the age of 65, and the remaining 60 percent between the ages of 18 and 65. The population of Altadena is diverse, with approximately 40 percent White, 30 percent Hispanic/Latinx, 20 percent Black and the remaining 10 percent mixed or of other racial backgrounds.

The community is dominated by single-family housing, including an especially rich collection of Queen Anne homes from the early days of settlement. Other residential property types include single- and multi-family homes in a wide variety of architectural styles. There are a total of 15,334 housing units in Altadena, and 90 percent of all units were built before 1979 and are at least 44 years old, compared to 72 percent of housing in Los Angeles County.

The northern and eastern portions of the CDP are characterized by access to the San Gabriel Mountains via a variety of trailheads and open space, while the southern portion of Altadena is characterized by man-made features, with north-west commercial corridors along Lake Avenue and Fair Oaks Drive, and an east-west commercial corridor along East Altadena Drive. Altadena also has a variety of public parks, including Loma Alta Park, Charles S. Farnsworth Park, and Charles White Park, in addition to the Altadena

Town & Country Club and Golf Course and the Mountain View Mortuary & Cemetery.

Unlike many of the other unincorporated areas of the West San Gabriel Valley, Altadena has exhibited a strong civic pride and identity, in addition to creating both its own Library District and a Chamber of Commerce. Its residents have a long history of resisting incorporation as an independent town or annexation by surrounding cities, namely Pasadena.

General History of Altadena

Portions of Altadena share a significant history with nearby Pasadena, though residents of the area have historically maintained a distinct identity. Altadena was named for its relationship to its southern neighbor Pasadena, as “alta” means “high” or “above” in Spanish. Later, the Altadena Chamber of Commerce would promote the community with the false history that the name came from “alta-edén” in the 1930s to highlight the scenery and bucolic nature of the city.¹⁰⁹

The land that is now part of Altadena was originally part of Rancho San Pascual, given to Juan Mariné in 1835, though he and his heirs did not cultivate the land, nor did José Perez, a relative of Mariné’s widow who claimed the land after Mariné abandoned it. In 1843, a former Mexican military hero named Manuel Garfias was granted the land by his former commander.¹¹⁰ Upon California statehood, Garfias welcomed the American officials with a grand ball and, in return received a United States patent for 13,693.33 acres of land in 1863. Ownership was transferred to former army surgeon Dr. John S. Griffin and Benjamin “Don Benito” Wilson, a wealthy landowner who would eventually become the second mayor of the City of Los Angeles and a three-term state senator, in 1873.¹¹¹ Wilson would plant some of the earliest orange trees in the San Gabriel Valley, in addition to developing early irrigation networks.

The modern development of Altadena begins in the mid-to-late 1800s when agricultural landowners began to sell large tracts of land to developers. Much of the early development of Altadena runs parallel to Pasadena. Benjamin S. Eaton, a developer in the area, developed

¹⁰⁹ Mike Manning, “Altadena, California,” Altadena Town Council, Accessed July 28, 2023, <http://altadenatowncouncil.org/history/>.

¹¹⁰ W.W. Robinson, “The Story of Rancho San Pasqual,” *The Historical Society of Southern California Quarterly*, 37, no.4 (December 1955), 352.

¹¹¹ King, 22–23.

water systems for vineyards and orchards near the present-day Eaton Canyon circa 1860. Once improved, 4,000 acres was sold to Daniel Berry, including the lands for Pasadena and Altadena.

Pasadena was founded by the San Gabriel Orange Growers Association, also known as the Indiana Colony, on land that was purchased from Eaton in 1873.¹¹²¹¹³ Pasadena took its name from the Anglicization of an Ojibbwe (Chippewa) word for “valley” and soon developed its own identity as the first true suburb of Los Angeles.¹¹⁴ Shortly after, Bryan O. Clark began a nursery in the foothills of the San Gabriel Mountains, which he named “Altadena” to capitalize on its proximity to Pasadena;

Developer John Woodbury, along with his brother Frederick, purchased 937 acres from Eaton between 1880 and 1881. Streets were developed, notably Mariposa Street, which became known as Altadena’s Millionaire’s Row, where Woodbury built his own home.¹¹⁵ The community began to use the name of Clark’s Nursery, and Woodbury officially established the Pasadena Improvement Company in 1887, which developed a plot plan for a residential development of Altadena as a town. The original plan for the city included a train station that would house the Los Angeles Terminal Railway running between Altadena and Pasadena. In addition, an elaborate hotel was planned, the Altadena Hotel, in a similar fashion as the Raymond Hotel in South Pasadena and the Hotel Green in Pasadena.¹¹⁶

The Pasadena area drew a significant number of new residents, many of whom were wealthy industrialists from the large cities of the American East and Midwest. Andrew McNally, the wealthy head of a mapping company purchased fifteen acres in Altadena in 1887. His business partner, William Rand, told a reporter it was a “rather expensive folly.”¹¹⁷ McNally loved Altadena and encouraged other wealthy Midwesterners to settle in the area north of Pasadena. McNally’s daughter, Nannie, would bring her husband, Ed, to Altadena where the air would be better for the breathing difficulties he suffered in the Chicago air. There, they would begin their family, including their



Plot map developed by John Woodbury and Pasadena Improvement Company, 1887
(Source: Altadena Town Council)

¹¹² “History of Altadena,” Los Angeles Walking Tours,” February 5, 2021, <https://www.lawalkingtours.com/history-of-altadena>.

¹¹³ “History of Altadena.”

¹¹⁴ City of Pasadena, “About,” Accessed October 16, 2023, <https://www.cityofpasadena.net/about-pasadena/>.

¹¹⁵ Judy Triem, Altadena Heritage, *National Register Nomination: Woodbury-Story House*, 1991.

¹¹⁶ Both extant and on the National Register.

¹¹⁷ Diane Kanner, “The Lemon Grove Boyhood of Wallace Neff,” *Southern California Quarterly*, Winter 1998. Vol. 80, No 4. 446–447.

second son, Wallace Neff, who would later become one of the most preeminent architects in Southern California.¹¹⁸



Photo caption

Woodbury, McNally, and other early residents imagined Altadena as an enclave for wealthy residents, but the crash of the land boom of the 1880s caused the elaborate plans to crumble. Many parcels remained unsold and grandiose development plans, including the Altadena Hotel and the Los Angeles Terminal Railway were abandoned. The result was that until the 1920s, much of Altadena was developed solely with agriculture, including oranges, olives, walnuts, dates, avocados, and ornamental plants.¹¹⁹ The wealthier residents were largely shielded from the effects of the Panic of 1888 and the resulting wealthy residents maintained a strong identity as separate from the incorporated areas of Pasadena, South Pasadena, and Glendale.

Residents of Altadena resisted the urge to incorporate into a city, and additionally began a long history of avoiding attempts of annexation by the City of Pasadena. Many of the small farms in Altadena, along with the wealthier residents that owned larger farms, were involved in growing grapes and directly profited from the continued expansion of Los Angeles' wine industry. Pasadena, which had early on established their civic identity as a temperance city, ran counter to those goals.¹²⁰



Zane Grey Residence, 1925
(California Historical Society,
University of Southern California
Libraries)

Even though Altadena was never formally incorporated, the civic life of the early 20th century was quite lively. The Altadena Country Club, now the Altadena Town and Country Club, was founded in 1911 and featured a nearby private airport, operated by Hollywood director Cecil DeMille, from 1919 until 1921. Zane Grey, the famous novelist, relocated from Ohio to Altadena in 1926 along with his wife, who started the Altadena Library in 1926. Residents established an independent fire department in 1924; a permanent fire station was constructed in 1925. A still-operational historical society was formed in 1938 and began to advocate for the preservation of many older structures.

Altadena, because of its unincorporated status, has had a strong history as a safer community for Black residents of the West San Gabriel Valley, primarily because large portions of the community area were not covered by HOLC redlining maps which would restrict the financing of homes. Altadena Meadows, in particular, became a well-

¹¹⁸ Kanner, "Lemon Grove," 451.

¹¹⁹ Michele Zack, "A Very Short History of Altadena," Altadena Heritage, November 3, 2012, <https://altadenaheritage.org/a-short-history-of-altadena/>.

¹²⁰ Zack, "A Very Short History of Altadena."

known middle class Black neighborhood. Many domestic servants and employees of wealthy families of Pasadena lived in Altadena, including the mother of science fiction writer Octavia Butler, who would use Altadena as a setting in her novel *Kindred* and would eventually purchase a home there.¹²¹

Following the 1930s, Altadena developed a reputation as a liberal area in the largely conservative San Gabriel Valley. “Artists, writers, and bohemians” flocked to Altadena in the 1940s, which saw its population boom to 46,000 in the post-World War II era.¹²² In 1956, the largest attempted annexation of Altadena by the City of Pasadena occurred, though was ultimately unsuccessful.¹²³ Throughout the 20th century, though, Pasadena would continue to annex significant portions of Altadena.

Like the rest of the WSGV, Altadena saw changing demographics in the latter half of the 20th century. Half of Altadena’s White population left throughout the 1960s and 1970s in a pattern of “white flight” seen throughout the greater Los Angeles area, largely moving to the new suburbs of the San Fernando Valley. The residents that moved to Altadena in their place were much more racially and ethnically diverse. Children of these families attended Pasadena Unified, which was the first school district outside of the American South to be ordered by the Supreme Court to engage in busing to desegregate schools within the district.

Altadena Development History

The first Sanborn Fire Insurance Company map produced for Altadena in 1908 consists of two pages and shows large tracts with elaborate, single-family residences along Mariposa Avenue, which was referred to as “Millionaire’s Row”. Dates of construction for assessor parcels show that residential development proceeded outward from Mariposa Street, along Altadena Drive. Large blocks with consistent dates of construction date from the 1920s; these feature smaller parcels and residences when compared to the estates constructed in pre-1910. The early character of Altadena was a community of small farms and large homes, giving the community a much more rural feel, even though architects from Pasadena were likely working in Altadena.

¹²¹ Carl Abbott, “Pasadena on Her Mind: Octavia E. Butler Reimagines Her Hometown,” Los Angeles Review of Books, February 2, 2019, <https://lareviewofbooks.org/article/pasadena-on-her-mind-octavia-e-butler-reimagines-her-hometown/>.

¹²² Zack, “A Very Short History of Altadena.”

¹²³ Manning, “Altadena.”

Pasadena, by comparison, was a more densely constructed neighborhood with lots and residences that were closer together.

In the 18 years until a second Sanborn map of Altadena was platted in 1926, the community had significantly expanded in geographic reach and improvements. The pages needed to map the entire town expanded from two to 35 pages. Commercial corridors exist along Fair Oaks Avenue and Lincoln Avenue; however, the vast majority of the community's improvements are single-family homes, and it is common to see many vacant lots between homes on the same block. Some remnants of Altadena's agricultural industry remain, such as an avocado nursery and a dairy farm, and some of the larger lots feature poultry houses.¹²⁴ Residences, even smaller ones, constructed in the 1920s and 1930s feature larger front yards with extensive landscaping. The rural character and street landscape from this period of residential development is still extant.

Assessor dates of construction show that starting in the 1940s, entire blocks of single-family homes were built in the period of one or two years, likely builder designed. The last Sanborn map available for Altadena dates from 1949 and shows most residential tracts improved with a single-family dwelling. Also notable at this time is the marked difference in lots sizes; the northern and eastern portions of Altadena feature larger parcels with more yard space and garages, while the lots in southern and western Altadena are considerably smaller, which results in a higher density of single-family housing. This pattern continues to exist today. Lincoln Avenue and Fair Oaks Avenue remain commercial corridors, with residential improvements mixed in. Portions of Woodbury Drive feature a commercial section as well.

¹²⁴ Note: These properties were shown on the 1926 Sanborn map, however none are extant in the present day.

Cul-de-sacs were introduced in some blocks in the 1930s and 1940s, but these features became more common in blocks where the dominant date of construction is from the 1950s, along the outer edges of Altadena. While these homes were likely constructed in anticipation of residents utilizing FHA funding, larger parcels with elaborate, potentially architect-designed homes are found in the northeast portion, with curvilinear streets. Notably, an early modernist neighborhood known as “Park Planned Homes”, designed by architect Gregory Ain and landscape architect Garrett Eckbo, is located along Highview Avenue, south of Altadena Drive, in northern Altadena.

There are limited small areas of development from the 1960s, on the northern and eastern boundaries of Altadena. The only significant areas of post-1978 development is in the La Vina Development, in the northwest portion of the boundaries on the site of the former La Vina Sanatorium.

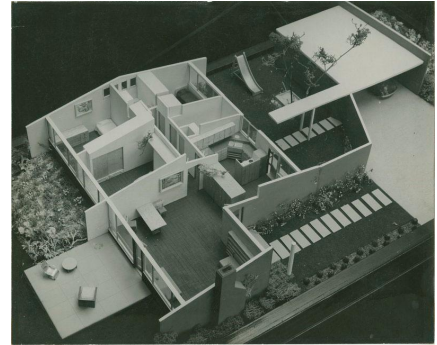

Model of one of 28 Park Planned Homes, designed by Gregory Ain, ca. 1945 (Source: AD&A Museum, University of California, Santa Barbara)

EAST PASADENA-EAST SAN GABRIEL

East Pasadena–East San Gabriel is made up of two bordering unincorporated areas; collectively, these **census-designated places (CDP)** are about four-square miles in size. The total population in this community is 26,807, making the population density about 6,700 people per square mile. East Pasadena–East San Gabriel is bordered by Pasadena to the north, Arcadia to the west, San Marino to the east, and Temple City, San Gabriel, and Rosemead to the south.

East Pasadena–East San Gabriel is predominantly white, yet it contains a significantly higher Asian population and a lower Latinx and Black/African American population compared to the County overall. In East Pasadena–East San Gabriel a notable 32.8 percent of the population speaks Chinese at home compared to the County average of 4 percent. Additionally, fewer people speak Spanish at home in East Pasadena–East San Gabriel (27.1 percent) when compared to the County average (38.7 percent). This demographic data is confirmed by the average streetscape in these neighborhoods, which includes a plethora of Asian markets and other specialized services and an abundance of signage in Chinese.

The area is divided north to south by Rosemead Boulevard, which serves as the major commercial corridor of the area. Hotels, restaurants, auto repair shops, grocery stores, and other commercial uses line East Colorado Boulevard in the northern edge of the

community. Another major road, Huntington Drive, runs east to west through East Pasadena–East San Gabriel and is dotted with businesses and community amenities. Both thoroughfares have a significant number of multi-family properties that were constructed in the mid-century and appear to be nearing the end of their useful life. In the southernmost island of East Pasadena–East San Gabriel, there are industrial land uses fronting Walnut Grove Avenue.

The built environment off the main roads is predominately post-WWII tract housing, comprised of single-family homes in a variety of architectural types and styles, including Spanish Colonial Revival, Craftsman, and American Colonial Revival. The dominant architectural style is Minimal Traditional, with Ranch close behind in a variety of iterations including Gingerbread, Asian-inspired, and Tiki-influenced. East Pasadena–East San Gabriel also features a significant number of thematic apartment buildings, some of which are of the “dingbat” type, that represent eclectic design styles such as Tiki, Swiss Chalet, French Eclectic, and Mid-Century Modern.

General History of East Pasadena–East San Gabriel

EAST PASADENA

Pasadena is widely considered the demographic and cultural center of the San Gabriel Valley. One of the first areas to be subdivided and settled by Anglos and American migrants from the east, Pasadena was the second city to incorporate in Los Angeles County, after Los Angeles itself. East Pasadena, as a community, is strongly influenced by the cultural and developmental history of the City of Pasadena, though outside the city boundaries. Generally, development surrounding the City of Pasadena progressed eastward from the original urban core, which centered around the intersection of East Colorado Boulevard and Fair Oaks Avenue.

The boundaries of East Pasadena are shown to be relatively undeveloped in 1894, according to a USGS Topographic map. The Monrovia Branch of the Pacific Railroad runs through the future community, and lands belonging to Chapman and Sunny Slope Ranches are indicated. A few farmsteads existed, but there is no record of significant residential development.

Similar to much of the San Gabriel Valley, East Pasadena was originally dominated by large farm tracts and citrus orchards, however by the mid-1920s, East Pasadena was advertised as a growing suburb.

News reports referenced the area alongside Lamanda Park; Lamanda Park would be annexed to Pasadena in 1920.¹²⁵ The 1920s saw significant residential development in the northern portion of the unincorporated community, especially between Blanch and Colorado Street. Huntington Drive, which became a significant regional thoroughfare, followed the path of the Pacific Railroad, serving as the boundary line between East Pasadena and East San Gabriel.

Most subdivisions in this building boom were filed by building companies. It is likely they constructed homes on the lots within those subdivisions. A notable subdivision within this community, Chapman Woods, dates from this the interwar period. Named after Alfred B. Chapman. Chapman, like many other owners of large land tracts, came west in 1869 and purchased 1,786 acres of the former Rancho Santa Anita. By the 1920s, two real estate agents, Jim Stewart and Ben Quigley, purchased a large portion of Chapman's estate and began subdividing the land into large lots with curving streets. By the 1930s, the area had become known for its large lot sites and expansive homes, which represent a variety of early to mid-century architectural styles. In 1938, a homeowners association, The Chapman Woods Association, was in place to maintain the standards of quality that the residents had come to expect.¹²⁶

Much of East Pasadena, while in unincorporated Los Angeles County, was covered in HOLC maps during the 1930s for the City of Pasadena. Chapman Woods, in particular, was given a "low green" grade on HOLC maps. The area was described as such:

Deed restrictions are said to be ample and enforced. [...] Churches are nearby [...] Transportation is inadequate and largely depending upon private conveyance, which, in district of this character, is not a great handicap. This section has been largely developed within the past 5 years and while still sparsely built up in parts has made great headway as a whole. [...] Construction, maintenance, and architectural designs are of high character. Population and improvements are homogenous. East of Virginia along California St. and Lombardy Rd. to Sierra Madre and south on Sierra Madre improvements are larger and more imposing than in other parts of the area. [...] There is still considerable unsold land available for homesites and indications are that the area will be

¹²⁵ "San Gabriel, East Pasadena, and Monterey Park Complete Busy Year of Progress," *Los Angeles Times*, July 13, 1924, 87.

¹²⁶ "History," Chapman Woods Association, Accessed September 27, 2023. <http://chapmanwoods.net/history>.

desirable for residential purposes for years to come. The area is accorded a “low green” grade.

To the east of Chapman Woods, the Michilinder District, near Arcadia and not to be confused with Pasadena’s Michelina Park, was described as such:

Deed restrictions provide against racial hazards, and supervision of improvements, etc. [...] This district was originally developed by citizens from Michigan, Illinois, and Indiana, which accounts for its name. Earlier developments were large size dwellings surrounded by small acreage estates. Later improvements have consisted of well-maintained five and six room bungalows of standard construction and attractive architectural designs. While not a sustenance homestead area, practically all homesites are of sufficient site to permit garden tracts and small orchards. Population is homogenous and evinces a general community pride.[...] Adjacent high grade area to the west is a favorable influence. Indications are that this area will remain desirable for many years to come and it is accorded a “medial blue” grade.

East Pasadena community members struggled with the idea of whether to allow their neighborhoods to be annexed by the City of Pasadena. Throughout the 1940s, editorials and meeting reports from both pro-annexation and anti-annexation groups were found in local papers. 1940 saw *The Greater East Pasadena Association* press for annexation by Pasadena for fire protection and for the financial savings.¹²⁷ Issues sprung up between the City of Arcadia and residents of Michillinda Park in 1947 about a new subdivision which eventually was sent to the Superior Court.¹²⁸ Community groups collaborated in again in 1949 to debate annexation; though that attempt was ultimately not successful, the City of Pasadena would continue to annex multiple small portions throughout the 1960s and 1970s.¹²⁹ USGS Historic Maps from 1950 show the street grid to be similar to the present orientation.

¹²⁷ “‘Let’s Annex,’ East Pasadena Citizens Urge,” *Pasadena Post*, February 7, 1940, 5.

¹²⁸ “‘Backyards’ Case Early Trial Asked,” *Metropolitan Pasadena Star-News*, February 5, 1947, 17.

¹²⁹ “East Pasadena’s Will Discuss City’s Future Tonight at Meeting,” *Pasadena Independent*, September 27, 1949, 6.; “Map of Pasadena Annexations,” City of Pasadena Planning Department, Accessed December 6, 2023, <https://www.cityofpasadena.net/planning/wp-content/uploads/sites/30/Map-of-Pasadena-Annexations.pdf>.

EAST SAN GABRIEL

Development in the West San Gabriel Valley in the late 1800s largely proceeded outward from the early city centers, and East San Gabriel's development falls within the sphere of influence of the City of San Gabriel, which incorporated in 1913. An 1894 USGS topographic map indicates an undeveloped "North San Gabriel," and although East San Gabriel is also undeveloped, it shows evidence of an early grid system. The town of San Gabriel itself, developed around the site of the former Mission, had a grid system and significantly more improvements. East San Gabriel was enough of a cohesive community in 1910 that an East San Gabriel Improvement Association was formed, and the mundane debates seen at meetings were characteristic for a newly established community: the name of the Masonic Lodge or house numbering.¹³⁰

By 1920, the northern portions of East San Gabriel had been improved with greater numbers of residences. The Pacific Electric Line runs through the southern portions, along Las Tunas Road.

Within the East San Gabriel area, the HOLC defined two areas, both of which were given yellow ratings. Portions of the eastern portion were described as such in the Los Angeles HOLC map produced in 1939:

This area is some 25 to 30 years old, and its development has been graduated, and largely without direction. Numerous acreage tracts scattered throughout are devoted to citrus groves and poultry raising. FHA financing has stimulated building and the past five years have probably been the most active in the area's history. Improvements are heterogenous as to age, type, and construction. Maintenance is generally of good character and indicates pride of occupancy. Although there is a wide spread in income, population is largely homogeneous. The construction is of good quality and architectural designs are attractive. The location of the area south of Huntington Boulevard and its proximity to Santa Anita Park and race track is a favorable influence. [...] All things considered it is felt that the area is entitled to a "high yellow" grade.

In the post-war era, many incorporated cities in the WSGV began to aggressively annex unincorporated areas of Los Angeles County in order to receive the tax revenue from new residences and development, in addition to providing bond debt relief. These annexations were not always successful, as evidenced by the City of San Gabriel's attempt to annex portions of East San Gabriel in in

¹³⁰ "Demand Change to East San Gabriel," *South Pasadena Record*, June 20, 1913, 2.

1946.¹³¹ While the area widely maintained its residential zoning, the Regional Planning Commission approved a shift to commercial zoning along Las Tunas Boulevard to facilitate the creation of a business district on “one of the widest streets in Los Angeles County.”¹³² By the 1950s, however, USGS topographic maps show the grid system largely mirrors what exists in the present day, as well as the presence of multiple schools and more development within the portion of the Planning Area southern of Las Tunas Road.

Development Patterns

Using dates of construction on assessor parcels, a pattern of development throughout East Pasadena emerges, which proceeds outwards from areas that are closest to the boundaries of the City of Pasadena. In general, the most historic residences are easily identifiable by the large pine trees and other significant landscaping that is likely original. Many major thoroughfares feature iconic, tall palm trees that line both sides of the street. Long blocks of infill include repetitious designs of single-family homes from the 1920s that dominate the northern portion, then transitions into single family residences of construction from the 1930s and 1940s, with the lot size growing through the years. From an aerial view, Chapman Woods is clearly defined, as the lots are significantly larger with curving, rounded blocks. Dates of construction there are dominated by initial construction from the 1940s and 1950s.

Compared to its northern neighbor of East San Pasadena, East San Gabriel is dominated by long blocks of regular parcels with that were almost entirely constructed after World War II, with limited parcels from the 1930s. Records from the Los Angeles County Assessor’s Office show that most of this area was developed in the 1950s and 1960s into long blocks with small, sometimes subdivided parcels; some residences feature split level homes. Rockwell Square was advertised as giving priority for “veterans of World War II” and emphasized that “if you are being evicted” or “if your health is a factor” that priority was also given.¹³³ Many of the tracts filed with the Los Angeles County Assessor’s Office indicate that much of the land was owned by the A.B. Chapman Estate at the time of development. Other advertised builders and subdividers included the George Rockwell Company, L.J. Rose

¹³¹ “San Gabriel Group Backs Annexation of East Territory,” *Metropolitan Pasadena Star-News*, March 26, 1946, 13.

¹³² “Changes Gets Approval of County Body,” *Metropolitan Pasadena Star-News*, April 4, 1946, 19.

¹³³ “ADVERTISEMENT: Build Now,” *Metropolitan Pasadena Star-News*, April 8, 1945, 42.

Company Limited, DNAL Developers, Linier Investment Company, Coursele and Company, Land Escrow and Safe Deposit Company, Lincoln Mortgage Company, Michillinda Improvement Company, Santa Anita Land Development Company, and the Los Angeles Trust Company.

KINNELOA MESA

Located in the northern portion of the WSGV Plan Area, Kinneloa Mesa is an unincorporated community spanning approximately 1.6 square miles with a total population is 845. The community is located on a small mesa and the surrounding mountainous slopes above and to the east of Eaton Canyon. The community is surrounded by Altadena to the west, the City of Pasadena to the south, the City of Arcadia to the east, and the Angeles National Forest to the north. Today, the community is split predominantly between two land uses: residential neighborhoods and open space/forestry.

In terms of ethnicity, Kinneloa Mesa's population is predominantly White, comprising 67.6 percent of the total population, which is significantly higher than the county's average of 25.5 percent. The community also has a relatively higher proportion of Asian Americans at 19.6 percent, in contrast to the county's 14.6 percent. Notably, Kinneloa Mesa has nearly 40 percent fewer Hispanic and Latinx residents compared to the County as a whole.

The most prevalent type of residential property in Kinneloa Mesa is single-family housing, ranging between one to three stories in height. Many of these homes are strategically positioned to take advantage of the area's mountainous terrain and stunning views. The layout of the built environment features curving and winding streets, numerous cul-de-sacs, and a substantial number of private driveways. Various neighborhoods branch off from select roads, including Sierra Madre Villa Avenue, Kinneloa Mesa Road, and Kinneloa Mesa Canyon Road. Notably, the Eaton Canyon Golf Course extends across a significant portion of southeastern Kinneloa Mesa. The community includes 457 housing units, all of which are single-family homes. Compared to the County, the housing stock in Kinneloa Mesa is relatively newer, with fewer homes built before 1989 and significantly more built after 1999. Kinneloa Mesa has relatively large lot sizes and higher-end construction. Significant portions of the residential development are on private, gated streets which are not accessible to the public.

The community is entirely residential, with the exception of one private school and one church. The western portion of Kinneloa Mesa, which includes Kinneloa Canyon Road and Kinneloa Mesa Road, is all single-family homes, the vast majority of which were first constructed in the 1950s. The eastern portion, accessed via Sierra Madre Villa Road, contains single-family homes of a variety of dates of construction and architectural styles, from pre-1900s farmhouses that speak to the agricultural history of the community to recreational cabins from the 1910s and 1920s, to sprawling Ranch-style homes constructed in the 1950s. There are also subdivisions around cul-de-sacs constructed in the 1950s and 1960s that show evidence of construction by a single builder. Kinneloa Mesa is not a census designated place; rather, the US Census counts this area as a part of “unincorporated Pasadena.”

General History of Kinneloa Mesa

Originally land that was part of the 19,319-acre Rancho Santa Anita, Kinneloa Mesa’s history is intertwined with Los Angeles real estate developer Abbott Kinney. Before becoming known for his Southern California real estate holdings, Kinney had traveled around the world with his family’s tobacco company, in addition to having done work for the United States Geological Survey. On travels out west, in 1880, while stranded in San Francisco, Kinney, like other wealthy men of the era, traveled to the San Gabriel Mountains to find a cure for his insomnia and asthma.¹³⁴

Legend has it that upon arriving at the Sierra Madre Villa Hotel without a reservation, Kinney slept on the billiards table. When he awoke, cured of his symptoms, he immediately purchased 537 acres of land on the foothills which had been previously owned by a beekeeper. Having just traveled to Hawai’i Kinney named his estate “Kinneloa”, thought to be a combination of his surname and the Hawai’ian word for mountain.¹³⁵ On Kinneloa, he built a large Italianate house (demolished in the 1940s) and cultivated citrus groves and vineyards. Reportedly, Kinney had plans to donate land for a Women’s College in the area with an accompanying extension of the Red Car system to the area.¹³⁶

¹³⁴ “Abbot Kinney Called Home Early This Morning,” *Evening Vanguard*, November 4, 1920, 3.

¹³⁵ “The History of Kinneloa Ranch,” Villaloe neighborhood History Society, 1994, accessed via <https://kinneloairrigation.specialdistrict.org/files/177679319/History+of+Kinneloa+Ranch.pdf>.

¹³⁶ Lauren Beale, “A Pasadena Spanish Colonial suits the lifestyle of the rich in 1928 and today,” *Los Angeles Times*, <https://www.latimes.com/business/real-estate/story/2019-08-28/pasadena-spanish-colonial-paul-williams-home>.

Kinney did not live long at his ranch, however, as his wife enjoyed living in his real estate development by the beach, Venice, much more than the arid summers in the San Gabriel Mountains. In 1912, Kinney's son Innes took over Kinneloa Ranch with his wife and two sons. Following this ownership, the property was purchased by Lloyd and Arthur Mills Lockhart, brothers who were successful in the oil business.¹³⁷ A 1928 USGS Map shows limited amounts of development along the eastern portion of the community, though the western portion is undeveloped.

A parcel of land to the west of Kinney's estate was home to La Viña Sanatorium, though the residential treatment center was more commonly associated with the community of Altadena. La Viña was started by Dr. Henry Stehman of Chicago and opened in 1911 and featured bungalows and residential halls for patients. Patient housing burned in 1935 and was quickly rebuilt as a 51-bed hospital designed by Myron Hunt.¹³⁸ By the 1980s, the facility had transitioned to a research center operated by USC and the residential hospital wasn't needed; the land was sold to developers.

The Lockharts became notable landowners and developers in Kinneloa Mesa and hired master architect Paul R. Williams to design their mansion. Following a disagreement between the brothers, the mansion was sold and later utilized as a residential school and home for the mentally ill. The house was destroyed in a fire in 1993.¹³⁹

There was limited residential development in the pre-war era within Kinneloa Mesa, but Eaton Canyon, which was a part of the estate of Charles James Fox II, was utilized to store over half a million pounds of rocket fuel during World War II. Researchers from California Institute of Technology (Caltech) tested rockets in the canyon, eventually assembling over one million rockets utilized by the US Army in both theaters of World War II. Bunkers from the project remained, however the overall project remained a government secret until the bunkers were revealed during the 1993 fires.¹⁴⁰

Following World War II, the vast majority of Kinneloa Mesa was subdivided and advertised widely as a place where residents could

¹³⁷ "History of Kinneloa Ranch."

¹³⁸ Val Zavala, "A Short History of La Vina," Altadena Heritage, <https://altadenaheritage.org/a-short-history-of-la-vina/>.

¹³⁹ "History of Kinneloa Ranch."

¹⁴⁰ Renee Tawa, "Secret of the Hills: Bunkers Hold History of WWII Caltech Rocket Fuel Project," *Los Angeles Times*, March 2, 1995, <https://www.latimes.com/archives/la-xpm-1995-03-02-ga-37849-story.html>.

experience a rural lifestyle close to Los Angeles. The 1953 USGS Topographic map shows initial residential development, though under the name of “Kinneloa Ranch.” The area, at that time, retained significant agricultural character, with the northern portion denoted as having a variety of orchards, presumably citrus. Equestrian facilities were common, and the area was described as such in 1964:

[S]everal hundred of the finest homes in Pasadena have been built surrounding these choice view lots. They overlook the entire San Gabriel Valley, with a view of Catalina Island in the background. A rural atmosphere has been maintained for the entire area. The Kinneloa Mesa Association has approved all building designs and the total effort is surprisingly different. Many of the home owners have horses and riding trails wind throughout the mountainous area.¹⁴¹

The most recent developments within Kinneloa Mesa were in the La Viña Subdivision, graded and built on the land of the former La Viña Sanatorium in the late 1980s and 1990s.

LA CRESCENTA-MONTROSE

La Crescenta-Montrose is a census-designated place (CDP) that encompasses the historically separate communities of La Crescenta and Montrose. La Crescenta, the larger of the two, is located on the north side of I-210 in the foothills of the San Gabriel Mountains. The grid of La Crescenta runs parallel to I-210, which gives the community a diagonal orientation. Montrose is a planned subdivision dating from the early 1920s which is currently bisected by I-210. La Crescenta-Montrose is located at the northwest corner of the WSGV planning area. The 3.45 square-mile area is surrounded by the city of Glendale to the south and west and the city of La Canada Flintridge to the east. The majority of the area’s northern boundary directly abuts the Angeles National Forest with a small portion of the northern boundary abutting Glendale parks and open space. The total population of this community is 19,893, with a population density of 5,766 people per square mile.

La Crescenta-Montrose is predominantly White, yet it exhibits a significantly higher Asian population and a lower Hispanic/Latinx and Black/African American population compared to the County. In La Crescenta-Montrose the majority of the population speak only English at home. Notably, 13 percent of the population speaks Korean at

¹⁴¹ “Kinneloa Mesa Section Lots Placed on Market,” *Independent Star-News*, November 8, 1964, 12.

home, far greater than the County average (1.7 percent) and only 1.3 percent speak Chinese at home, less than the County average (4 percent). Additionally, fewer people speak Spanish at home in La Crescenta-Montrose (11.1 percent) when compared to the County average (38.7 percent). This demographic data shows that there is a considerable community of Korean-speaking Asian Americans living in La Crescenta-Montrose.

The majority of the parcels and connector streets that make up La Crescenta-Montrose are oriented east to west, with the exception of the parcels in the eastern portion of the area. The I-210 (Foothill Freeway) runs east to west through the southern portion of the CDP's boundary. There are two primary commercial corridors adjacent to Foothill Blvd., the only major arterial road, just north of the Foothill Freeway. The La Crescenta portion of the community features significant elevation, with many of the houses built into the hill that comprises the western portion of the community area.

La Crescenta-Montrose has 7,375 housing units, with 76.5 percent of them being single-family homes, which is much higher than the County average of 54.6 percent, and 22.2 percent multi-family, which is much lower than the County average of 43.7 percent. The majority of the housing stock was built before 1979 (83 percent), which is more than the County average of 72.7 percent.

The building stock is predominately residential, consisting mostly of single-family homes in the Spanish Colonial Revival, Craftsman, Minimal Traditional, Tudor, Ranch, and Colonial Revival Styles. There are also low-density, multi-family housing complexes dating from the 1930s and 1940s that resemble bungalow courts of Los Angeles from the 1910s and 1920s. A commercial strip runs along Foothill Boulevard that contains a number of retail and professional amenities in a mixture of mid-century modern and contemporary styles of architecture. There is one historic motel, the La Crescenta Motel, formerly the May Lane Motel and constructed in 1949, which is used primarily as a filming location for television and movies.

General History of La Crescenta-Montrose

Both La Crescenta and Montrose (now known by the joint name of La Crescenta-Montrose) are both unincorporated areas of Los Angeles County that have historically exhibited a strong community identity and civic pride in the neighborhood. Before either area was named, however, they were both part of Rancho San Rafael, a land grant

given to Jose Maria Verdugo, whose name lives on in a variety of landmarks in the area.¹⁴² After the Treaty of Gualupe Hidalgo, two Anglo law partners, Alfred B. Chapman and Andrew Glassel, purchased the land during foreclosure and, in 1871, settled a lawsuit that became known as “The Great Partition”. The former Rancho land was split into 31 sections and given to 28 different owners, many of whom became the so-called “founding Fathers” of much of Los Angeles County.¹⁴³

FOUNDING OF LA CRESCENTA

Benjamin Briggs, a physician from Indiana, purchased a large parcel of land in the northern part of the former Rancho La Canada in order to build a health resort. Benjamin Briggs was one of seven Briggs brothers who were some of the first White settlers in the Verdugo area, who moved to the area because of the climate’s reported health benefits.¹⁴⁴

In addition to providing the city with its present diagonal orientation through the subdivision of lots in the shape of parallelograms, he did give the area its name, reportedly after looking out and seeing three crescents in the hills and valleys. Local legend reports that “La” was added to the beginning of the settlement’s name by the U.S. Postal Service, to distinguish it from Crescent City in the far corner of northern California.¹⁴⁵ Briggs sold 14-acre lots and early development was primarily agricultural outside of the planned city center.¹⁴⁶ One of the early residents was the Sparr Fruit Company, a large citrus company based in Riverside owned by William Sparr, who would subdivide his orchard in the 1920s to create a neighborhood known as Sparr Heights.¹⁴⁷ The foothills of La Crescenta were reportedly popular with Hollywood actors such as Clark Gable in the 1930s as an escape from Los Angeles.

FOUNDING OF MONTROSE

Montrose was one of the earliest planned communities within the WSGV Planning Area. The streets were laid out in a circular pattern instead of the traditional grid system by developers J. Frank Walters

¹⁴² “Rancho San Rafael: A Land in Transition,” KCET, October 4, 2010,

<https://www.kcet.org/shows/departures/rancho-san-rafael-a-land-in-transition>.

¹⁴³ Kelly Simpson, “Legacy of Early L.A. Developers Still Remains,” KCET, March 8, 2012,

<https://www.kcet.org/history-society/legacy-of-early-l-a-developers-still-remains>.

¹⁴⁴ Mike Lawler and Robert Newcombe, *Images of America: La Crescenta*, Arcadia Publishing, 2005, 177.

¹⁴⁵ Lawler and Newcombe, *Images of America: La Crescenta*, 7.

¹⁴⁶ *La Crescenta*, 18.

¹⁴⁷ *La Crescenta*, 27. Note: Sparr Heights is presently within the boundaries of the City of Glendale, however it was associated with Montrose in the early days of its development.

and Robert Walton. Holding a contest in 1912 to name their new community, the name “Montrose” was chosen, and original plans were for a community of 300 people. Lots were sold beginning on February 22, 1913, at a barbeque hosted by Walters and Walton. Debates rage as to the name’s origin—some reports claim that it’s named after Walton’s hometown in Pennsylvania, while others claim that it reflects the rose-like layout and the subdivision’s location (“Mountain Rose”).

Not all aspects of the original plan worked as intended. Montrose Avenue, which ran north-south and up an incline, was constructed as the main commercial strip, but customers did not want to walk up a hill for their shopping.¹⁴⁸ Instead a commercial district sprung up along Honolulu Avenue south of Montrose, beginning in the 1920s.¹⁴⁹ A limited railroad, known as the Glendale and Montrose Railway, helped serve the community from 1909 until 1931, when most of the tracks were torn up to free the roads for the rise in automobile traffic.¹⁵⁰ Reaching all the way to La Crescenta, the small train cars gave the railroad the nickname “The Dinky”.¹⁵¹

By the end of the 1930s, Montrose was a thriving community with a streetcar line along Montrose Avenue, which was constructed as the widest street in Los Angeles County to accommodate the tracks.¹⁵² Indian Springs, a public pool located at in a former oak canyon, was one of the few integrated pools within Los Angeles County when it opened in 1928. Indian Springs was a community hub, in addition to being a training home for a variety of Olympians from the West San Gabriel Valley.¹⁵³

Community History

On New Year’s Day, 1934, over 12 inches of rain fell within two hours in the foothills above La Crescenta-Montrose. Because of recent forest fires, waves of water were able to stream down into the three canyons, damaging 4,000 homes and killing over 60 residents. Total property

¹⁴⁸ Katherine Yamada, “Verdugo Views: Master-planned Montrose opened nearly 100 years ago,” *Glendale News-Press*, January 22, 2013, <https://www.latimes.com/socal/glendale-news-press/opinion/tn-gnp-xpm-2013-01-22-tn-gnp-0122-verdugo-views-masterplanned-montrose-opened-nearly-100-years-ago-story.html>.

¹⁴⁹ Note: Honolulu Avenue was eventually annexed by the City of Glendale and is not included in the WSGV Planning Area.

¹⁵⁰ Montrose-Verdugo City Chamber of Commerce, *Montrose, California*, Modern Type, 1993, 37.

¹⁵¹ *La Crescenta*, 29.

¹⁵² “Montrose History,” ShopMontrose.com, Accessed October 3, 2023, <https://shopmontrose.com/montrose-history/>.

¹⁵³ “How this LA canyon filled with oak trees went from an oasis to a parking lot,” ABC7 Los Angeles, April 1, 2012, <https://abc7.com/montrose-indian-springs-pool-history/10456904/>.

damages totaled over \$5 million dollars at the time (roughly \$114 million in 2023), made even worse by the time period of the Great Depression.¹⁵⁴

Like many other communities in the foothills of the San Gabriel, health resorts and sanatoriums sprung up in the early 20th century. At the time, it was fashionable and legally easy to establish a large private home as a sanatoriums in what was referred to as “the French home.” Estimates for the number of sanatoriums operating in La Crescenta-Montrose range from 10 to over 20, though the true number may never be known. While medical professionals and patients were first drawn to the area because of the climate’s reported effects on lung conditions such as tuberculosis, facilities to treat mental health conditions became common in the La Crescenta area as well.¹⁵⁵ Notoriously, La Crescenta was the location of the Kimball Sanatorium (demolished), which reportedly treated Bela Lugosi and Frances Farmer for their morphine addictions and schizophrenia, the latter against her consent.¹⁵⁶ Rockhaven, a women’s sanatorium founded in 1923 and closed in the 1960s, differed in its treatment. The campus consisted of small Spanish Colonial Revival cottages where women were treated with by other women. The sanatorium catered to those connected with Hollywood, including Marilyn Monroe’s mother, Clark Gable’s wife, and actress Billie Burke, best known for her role as Glinda the Good Witch.¹⁵⁷

As a part of the New Deal, the Home Owners’ Loan Corporation Act was established in 1933 to provide government-backed mortgages to invigorate residential communities and support first-time home buyers. La Crescenta Montrose was described as such:

The area might be termed a health area. It has considerable elevation and is above fog district, and was first developed some 25 years ago as a resort for those suffering from pulmonary ailments. Recently, under stimulus of FHA financing, many new residences of suburban character have been constructed, but it is still viewed as a “health” section and a number of sanatoriums and small cottages for the treatment of

¹⁵⁴ Montrose, 49.

¹⁵⁵ La Crescenta, 38.

¹⁵⁶ Mike Lawler, “A Revised View of the Kimball Sanatorium – Part 3,” *Crescenta Valley Weekly*, October 13, 2022, <https://www.crescentavalleweekly.com/viewpoints/10/13/2022/treasures-of-the-valley-90/>; Note: Kimball Sanatorium was demolished in the 1960s and is presently the location of Ralph’s Grocery Store.

¹⁵⁷ Robert Garrova, “This Historic Sanatorium For Women Once Hosted Hollywood Stars. A Preservationist Group Fears Its Decay.,” April 27, 2023, <https://laist.com/news/la-history/this-historic-sanatorium-building-once-hosted-hollywood-stars-a-preservationist-group-fears-its-decay/>; as of 2023, Rockhaven is owned by The City of Glendale and was placed on both the California and National Register of Historic Places; plans are in place to convert the campus to a museum on mental health.

tubercular disease are found in the “hatched” portion. Construction ranges from standard to substandard quality and maintenance averages only “fair”. Population and improvements are extremely heterogenous. This characteristic is even more apparent in the hatched portion of the area where land development averages less than 10% and improvements range from shacks to mansion and estate type structures in the foothills. It is difficult to predict the future desirability of an area of this character; it will probably remain as it is now, a “low yellow” grade.

Residential growth slowed during the Great Depression and continued throughout World War II, however the overall residential growth of the West San Gabriel Valley in the post-war years meant an increasing population in La Crescenta-Montrose. The two communities had formerly utilized a shared water district, obtaining water from the nearby mountains, however that was strained under the new population. Glendale, the neighboring town which obtained water from the Colorado River Aqueduct, offered their share of the Aqueduct water to La Crescenta-Montrose if they would agree to annexation by Glendale.¹⁵⁸ Voters in these areas voted strongly against annexation and was able to obtain water through the Metropolitan Water District when the governing board allowed unincorporated areas to access water. Glendale would continue its annexation attempts throughout the 1950s, working on a neighborhood-by-neighborhood basis, including annexing the commercial strip along Honolulu Avenue in 1951, only a week before Montrose had access to its own water.¹⁵⁹ 1951 also saw residents of portions of Montrose and Verdugo City vote to join Glendale. Later, La Canada-Flintridge would incorporate as its own city in 1976 to resist a plan to split the area between Glendale and Pasadena.¹⁶⁰

Like many of the communities of the West San Gabriel Valley, La Crescenta-Montrose’s connection to Los Angeles was further facilitated by the construction of the 210 Freeway, also known as the Foothill Freeway.¹⁶¹ Homes within the path of the planned freeway were either purchased by the State of California or, eventually, repossessed by eminent domain to make way for the freeway.¹⁶²

¹⁵⁸ “History of Montrose,” Verdugo City Chamber of Commerce, Accessed October 3, 2023, <https://www.montrosechamber.org/history-of-montrose/>.

¹⁵⁹ “History of the Crescenta Valley,” Historical Society of the Crescenta Valley, accessed September 21, 2023, <https://www.cvhhistory.org/histsites/histsites.htm>.

¹⁶⁰ Don Mazen, “Story of LCF Cityhood,” December 6, 2001, accessed via <https://cityoflcf.org/city-history/>

¹⁶¹ “History of the Crescenta Valley,” Historical Society of the Crescenta Valley.

¹⁶² *La Crescenta*, 11.

Architecturally, Montrose exhibits an above average number of stone houses (also known as rock or boulder houses). Early settlers included notable stone masons who set up local building practices, including George Harris. In addition, during the 1930s gathering local stones from the Big Tujunga Wash and the canyons of the Verdugo Hills was more affordable than purchasing lumber. Many of these homes were creative interpretations of the Craftsman style. The former fire station along Foothill Boulevard was built in the stone style, as was St. Luke's of the Mountains Church.¹⁶³

Development Patterns

Largely, La Crescenta's pattern of development proceeds west to east and south to north. The oldest parcels are along Foothill Boulevard and mirror Briggs' original plan for the location of the city center. Blocks are long and remaining parcels from the 1920s and 1930s exist to the west of Rosemead Avenue. Small, low density multi-family housing developments that are similar to bungalow courts were constructed in the post-War War II era are seen in La Crescenta, which is nearly two decades after bungalow courts saw their heyday in the City of Los Angeles. Later residential development from the 1950s and 1960s, were constructed at higher elevation, where streets are curvilinear and parcels are larger. No Sanborn maps were produced for the community of La Crescenta, however the major commercial corridor for this community exists along Foothill Boulevard and is characterized by limited commercial improvements from the 1920s with significant amounts of post-1970 commercial improvements.

Montrose, however, shows a development pattern that mirrors its original plat plan, with the exception of I-210 crossing the northern portion. Dates of construction are primarily from 1920 through the 1930s, with significant amount of infill from post-1978. A Sanborn map from 1929 shows scattered residential development, dominated by single-family residences.

Ocean View Boulevard bisects Montrose from north to south and serves as a commercial center; as stated earlier, Honolulu Avenue served as the early commercial corridor of Montrose but has been annexed by the City of Glendale. Montrose Avenue runs diagonally through the original "rose" roughly on a northwest-southeast axis and also features limited commercial properties.

¹⁶³ *Montrose*, 52–53.

Developers and landowners associated with La Crescenta include the Webster Wiley Company, the Bear Family, Joseph Boisclair, the Bank of Italy, and LJ Rose Company/Sunny Slope. For Montrose, the original owners of the tract include Francis E. Bacon, Alma Wallace, Emma Krug, A.J. Eachus, Robert A. Walton, J. Frank Walters, Mary E. Cole, and Sophia C. Ristini.

SAN PASQUAL

The unincorporated community of San Pasqual is centrally located in the planning area and is in close proximity to East Pasadena-East San Gabriel. Spanning just 0.26 square miles, it is home to a population of 1,919 people. Bordering cities include Pasadena to the north and San Marino to the south. Land uses in San Pasqual are dedicated almost exclusively to housing.

The central thoroughfare, Sierra Madre Boulevard, runs through the community from north to south. Other than a handful of commercial uses including a drug store and a retail food establishment at the south end, the Boulevard is lined with one to three-story apartment buildings and other multi-family housing. San Pasqual Street, the main east/west thoroughfare, is characterized by older, large, and elaborate houses that front on either side, with more modest single-family residences along the side streets in long, consistent blocks. Styles of houses include Spanish Colonial Revival, Monterey Revival, Tudor Revival, Minimal Traditional, Adobe Revival, and French Eclectic Revival. The vast majority of the residential improvements date from the 1920s and 1930s with infill from the 1950s to the present. Near the eastern boundaries of San Pasqual are three subdivisions, one dating from 1941–1942 and the others from the mid-1950s, which represent the only group of uniformly designed houses within the community boundaries. There are no parks, schools, or churches within the community boundaries.

General History of San Pasqual

Originally part of the Ranch San Pasqual, which gives the community area its name, San Pasqual's proximity to Pasadena resulted in the earlier development of infrastructure relative to other communities in the Planning Area. Historically, San Pasqual largely mirrors the development patterns of southern portions of Pasadena and City of South Pasadena.

As a part of the New Deal, the HOLC was established in 1933 in order to provide government-backed mortgages to invigorate residential communities and support first-time home buyers. San Pasqual was graded yellow (third grade) in the north, blue (second grade) in the center, and green (first grade) in the south. Descriptions applicable to the Planning Area are as such:

Northern portion: “Population and improvements are heterogenous. There is little harmony in architectural designs [...] This is a highly spotted area and a block-by-block grading on bases of present desirability would have a wide range. From the standpoint of future desirability, however, it could not be accorded higher than a “low yellow” grade.

Central portion: “Deed restrictions are still in force in eastern part of area [...] Construction is of standard or better quality, maintenance is of good character, population is homogenous and architectural designs are harmonious. There are many student boarding houses and multi-family dwellings which are detrimental influences. [...] This is somewhat difficult area of judge by after taking all factors into consideration it is assigned a “medial blue” grade.

Southern portion: “Deed restrictions are said to be ample and encore. [...] Churches are nearby [...] Transportation is inadequate and largely depending upon private conveyance, which, in district of this character, is not a great handicap. This section has been largely developed within the past 5 years and while still sparsely built up in parts has made great headway as a whole. Both Huntington Dr. and Mission Blvd. are arteries to Los Angeles, where many residents are in business. Construction, maintenance, and architectural designs are of high character. Population and improvements are homogenous. [...] The area is accorded a “low green” grade.

The area was originally zoned for only single-family housing, though small debates around pockets of neighborhood business arose in the 1940s.¹⁶⁴ Dates of construction indicate that many of these large houses were constructed in the period from 1910 until 1920. Smaller parcels of likely builder-designed homes date from the late 1910s and 1920s west of Sierra Madre Boulevard; these smaller homes mimic the style and design of the larger estates along San Pasqual Street.

¹⁶⁴ “Favors Zone Change to Business,” *Metropolitan Pasadena Star-News*, January 27, 1945, 9.

The commercial strip of Sierra Madre Boulevard dates from mid-century. The area east of Sierra Madre Boulevard shows some evidence of similar 1920s-era improvements, in addition to early subdivisions and cul-de-sacs representing 1940s and 1950s development patterns. Builders and developers associated with San Pasqual include Oscar Lee, Clarence P. Day, Frederick Edward Chapman, and Martin P. Zielinsky.

SOUTH MONROVIA ISLANDS

The boundaries of South Monrovia Islands include the Census Designated Places of North El Monte, Mayflower Village, and South Monrovia Island. All are located in the northeast portion of the West San Gabriel Valley.

The South Monrovia Islands have an area of around 1.3 square miles or approximately 826.8 acres. The total population in this community is 12,385, making the population density about 9,528 people per square mile.

The age distribution in the South Monrovia Islands showcases a balanced demographic, closely reflecting that of Los Angeles County. The community is made up of mostly Hispanic/Latinx individuals, at 53.2 percent, followed by Asian residents at 24.4 percent. The community speaks a diversity of languages, including Spanish at 39.2 percent, Chinese at 14.8 percent, and a small community of Korean speakers. Only 37.1 percent of the population speaks English only.

Originally agricultural in nature, South Monrovia Islands was subdivided for residential development in the post-World War II period. Most of the land use in the South Monrovia Islands is dedicated to single-family detached homes, making it mainly a residential area. North El Monte is the southeasternmost CDP within the South Monrovia Islands community and is roughly bordered by East Live Oak Avenue to the North, an easement for Los Angeles County flood control to the east, Peck Road Water Conservation Park to the southeast, West Hondo Parkway to the southwest and the commercial thoroughfare of Santa Anita Avenue to the west. The community is almost entirely residential, though two schools fall within its boundaries: the Rio Hondo School (built in 1952 and a part of the El Monte City School District) and the private, religious Rio Hondo Preparatory School. North El Monte is characterized by uniform residential development of long blocks with identical tract sizes, nearly

all of its single-family homes from 1949 and 1950. The dominant architectural style is Minimal Traditional.

Mayflower Village, the central CDP within the South Monrovia Islands, is an irregular shaped community that is characterized by a similar uniform residential development pattern of long blocks of single-family residences that were constructed between 1946 and 1951. There are a handful of small cul-de-sacs with residences that date to the late 1960s. The single-family homes located in Mayflower Village are primarily Minimal Traditional in style, although many have been altered and no longer retain their original appearance.

South Monrovia Island, the northernmost CDP, is also a residential community that is characterized by uniform development on long blocks that date from the late 1940s and early 1950s. Similar to Mayflower Village, most of the single-family homes were designed in a Minimal Traditional style but have been altered since their original construction. The notable exception is a large, two-acre tract on South California Avenue that is home to a large French Normandy Revival mansion that is now operated as the Hon Los Temple.

General History of South Monrovia Islands

NORTH EL MONTE

The southernmost portion of the South Monrovia Islands, North El Monte, shares a significant amount of development history with the City of El Monte. However, an 1894 USGS Map shows it as being a part of the Rancho San Francisquito, with limited development in the area, mostly farmsteads.

El Monte was one of the earliest cities to incorporate in the San Gabriel Valley in late 1912. El Monte is seen in a 1928 USGS Map, with both the Southern Pacific and the Pacific Electric Railways passing through the town, although there is very limited street development.

North El Monte contained enough of an identity in the interwar period that the local newspaper, the Monrovia News-Post, published a regular column titled “North El Monte News: Items of interest from the rapidly growing section that lies between El Monte and Monrovia.”

In the post-World War II era, North El Monte was referred to as a satellite community of Monrovia, with the Post Office and shopping

center in Monrovia forming the commercial hub of other nearby communities including Arcadia, Azusa, and Sierra Madre.¹⁶⁵

As development progressed from a west to east pattern, Los Angeles County ensured that an undeveloped portion of North El Monte would be residential only, though it was initially zoned for manufacturing.¹⁶⁶ North El Monte rapidly grew in the late 1940s, so much that local business leaders and residents began a campaign to choose a new name to give the community a separate identity, in the hope of establishing a post office. 4,000 ballots were cast in 1949 and the name “Norwood Village” was chosen over North El Monte and Rose Glen.¹⁶⁷ However, this name was opposed by the Postmaster and North El Monte was retained.¹⁶⁸ New residents of this area emphasized the suburban and residential aesthetic that was planned, though legacies of agriculture remained, including hog farms in the area.¹⁶⁹ By 1951, the area had grown so well populated that an application was submitted to construct a 75-bed hospital, though this never came to fruition.¹⁷⁰

Records from the Los Angeles Assessor’s Office show that the vast majority of this area was developed in the 1940s long curving blocks with standard sized lots and likely builder-designed homes, though there are some improvements from the late 1930s on the western portion of this area. Uniform cul-de-sac developments exist along Rockfield Drive.

El Monte Airport (San Gabriel Valley Airport)

1936 saw the construction of the El Monte Airport, though reportedly the area had been utilized as an early landing area prior to that.¹⁷¹ The airport was closed throughout World War II and reopened post war, though local residents argued that the amount of student flights was a disruption to the neighborhood.¹⁷² Privately owned through its first



El Monte Airport, 1971
(Source: Los Angeles Public Library)

¹⁶⁵ “Hub of Rapidly Growing Area,” *Monrovia News-Post*, February 9, 1948, 9.

¹⁶⁶ “County Bans Industry East of City,” *Metropolitan Pasadena Star-News*, April 13, 1946, 7.

¹⁶⁷ “Norwood Village Name Chosen,” *Monrovia News-Post*, January 11, 1949, 2.

¹⁶⁸ “‘Norwood Village’ Name Opposed,” *Monrovia News-Post*, February 16, 1949, 2.

¹⁶⁹ “North El Monte Residents Busy Changing Names,” *Metropolitan Pasadena Star-News*, April 20, 1949, 24.

¹⁷⁰ “Hospital Proposed for North El Monte,” *Los Angeles Times*, January 7, 1951, 39.

¹⁷¹ “Airport History, San Gabriel Valley Airport,” Los Angeles County Public Works, Accessed September 20, 2023, <https://dpw.lacounty.gov/avi/airports/SGVHistory.aspx>.

¹⁷² “North El Monte Group Opposes Airport,” *Pasadena Star News*, May 4, 1946, 6.

three decades, the airport's ownership was purchased by Los Angeles County in 1969 and renamed San Gabriel Airport in 2014.¹⁷³

MAYFLOWER VILLAGE

A planned development on the site of what was formerly known as Meadows Ranch, Mayflower Village comprises the central portion of the South Monrovia Islands Planning Area. A 1894 USGS Map shows no development on the area, and it is indicated as being a part of the Rancho San Francisquito. By 1928, USGS maps show that there were large blocks and some development in the southern portion. The future community of Mayflower Village was not subdivided or constructed during the period where the HOLC was producing maps of the WSGV, therefore, there were no "redlined" maps produced for the area.

Opening in 1945, Mayflower Village represents one of the earliest post-war housing developments in the WSGV Planning Area. Previously owned by Development Engineers & Construction Engineers of Los Angeles, the 150-acre tract was sold to Harold R. Wilson and Associates with immediate plans to subdivide into 340 lots.¹⁷⁴ The sites for the constructions were advertised as "restricted lots", meaning that restrictive covenants were included in all deeds, likely to restrict residents to those of the Caucasian race.¹⁷⁵ "No assessments, race restrictions, architectural supervision [...] Selling only to those who want permanent, well planned, beautiful homes at reasonable cost."¹⁷⁶

However, as cities began to incorporate and annex portions of the San Gabriel Valley throughout the 1950s and 1960s, attempts were made to annex Mayflower Village. This included an attempt by both Monrovia and Arcadia in 1956.¹⁷⁷

The pattern of development in this area primarily progresses from south to north, with the neighborhoods around Live Oak Avenue primarily dating from the late 1930s with some blocks dating from the early 1940s. Aerial photographs indicate that Live Oak Avenue, which runs east-west through the southern portion of this area, began to serve as a commercial corridor in the mid-1960s.



Advertisement for Mayflower Village, 1945 (Source: Pasadena Independent)

¹⁷³ Apolonio Morales, "When They First Took to the Sky: Learning to Fly at the El Monte Airport," KCET, December 10, 2014, <https://www.kcet.org/shows/departures/when-they-first-took-to-the-sky-learning-to-fly-at-the-el-monte-airport>.

¹⁷⁴ "S. Mayflower Tract Sold," *Monrovia News-Post*, October 31, 1945, 1.

¹⁷⁵ "ADVERTISEMENT: Mayflower Village," *Pasadena Independent*, August 24, 1945, 45.

¹⁷⁶ "ADVERTISEMENT: For Happy Living," *Pasadena Independent*, September 30, 1945, 63.

¹⁷⁷ "County Upholds Annexation," *Daily News-Post and Monrovia News-Post*, October 17, 1956, 3.

SOUTH MONROVIA ISLAND

South Monrovia Island is in the northeast corner of this planning area. A 1894 USGS Historic Topographic Map, there are some trees and improvements, though the larger, more significant development is to the north in Monrovia proper. The Atchison, Topeka, and Santa Fe Railway ran just north of this area. Early reports of improvements of South Monrovia circulated around W.P. Davis' thirty-acre tract in 1906.¹⁷⁸ However, the area was still widely populated with orange groves by throughout the 1910s. By 1928, a diagonal street grid has been laid out, though only two major roads are constructed with limited improvement. As is suggested by the name, much of the development history of this area is shared with the City of Monrovia, which was one of the first cities to incorporate in the WSGV in 1887. The area was dominated by agriculture, primarily citrus orchards, until the rise of post-World War II suburbanization. Nearly all of the improvement of South Monrovia Island dates from the post-War World II era and represents the explosion of tract housing and suburbanization in the 1940s and 1950s. Pamela Park, located within the community, was added to the community in the early 1970s, developed with Housing and Urban Development money as a part of its Model Cities Program.¹⁷⁹

Leo Meeker and the Meeker Land Company were active developers in the region. Meeker became a significant developer after a successful career as the Vice President of the Bank of America. In 1919, Meeker purchased a large ranch in the larger El Monte area which eventually became multiple successful subdivisions.¹⁸⁰

Royal Oaks

The property located at 1763 Royal Oaks Drive in Duarte is also part of the South Monrovia Island, even though it is surrounded by the City of Bradbury. "Royal Oaks," as it is known, is a senior living community with a variety of cottages and multi-family homes as well as associated amenities including complimentary transportation, common areas, pools and hot tubs, a cafeteria and food delivery, and personal services such a beauty salon. Its construction dates to the 21st century.

¹⁷⁸ "New townsite prospect," *Los Angeles Times*, December 17, 1906, 20.

¹⁷⁹ "Half- million in federal grants to be sought for two valley parks," *Los Angeles Times*, August 24, 1972, 197.

¹⁸⁰ "Leo Meeker Services Friday," *Arcadia Tribune*, January 31, 1974, 1.

Chateau Bradbury

A notable exception to the dominance of post-War War II tract housing is the Chateau Bradbury, a two-acre estate located at 2232 California Avenue which features a dramatic French Normandy Revival residence. Colonel Lewis Leonard Bradbury purchased 2,750 acres of the former Rancho Azuza de Duarte. There, a small city named after him was founded, and when his daughter married in 1912, the Chateau Bradbury was built for her. It now houses a religious organization known as the Hon Los Temple.

SOUTH SAN GABRIEL

South San Gabriel is an unincorporated community located in the San Gabriel Valley region of Los Angeles County. South San Gabriel is bordered by Rosemead to the north, Monterey Park to the east, Montebello to south, and Whittier Narrows the west. This census-designated place (CDP) is close to one square mile in size.

South San Gabriel has a population of around 7,615 residents, displaying distinct age and demographic trends compared to Los Angeles County. For example, 18.5 percent of the population in South San Gabriel is under 18 years old, slightly lower than LA County's 21.7 percent. However, the senior population aged 65 and older is higher in South San Gabriel, accounting for 23.6 percent, compared to LA County's 13.7 percent.

Regarding racial and ethnic composition, Asian residents constitute 63.1 percent in South San Gabriel, considerably higher than LA County's average of 14.6 percent. Conversely, Hispanic/Latinx individuals represent 30 percent in South San Gabriel, compared to 48.7 percent in LA County. Languages spoken at home in South San Gabriel include Chinese (Mandarin and Cantonese) at 33.6 percent, in contrast to 4.0 percent in LA County. Korean is spoken by 2.3 percent in South San Gabriel and 1.7 percent in LA County. Only English is spoken by 28.9 percent in South San Gabriel and 44.2 percent in LA County. Spanish is spoken by 20.1 percent in South San Gabriel and 38.7 percent in LA County. Tagalog, including Filipino, represents 1.2 percent of South San Gabriel and 2.4 percent of LA County.

The majority of land use in South San Gabriel is dedicated to housing, though there are a few churches and limited commercial development along Hill Drive. The housing is primarily post-war single-family tract housing with contemporary infill, with the vast majority of homes

constructed in versions of the Ranch style, including International, Mid-Century Modern, Storybook, and a large number of Asian-inspired Ranch homes. The community is bisected on a diagonal by nurseries and orchards that run underneath LADPW power line easements; these orchards are not within the planning area.

General History of South San Gabriel

Previous to the American Period, South San Gabriel was a part of Rancho Portero, and a 1894 USGS Map shows the presence of only one major road in the area and sparse development. South San Gabriel, as the name suggests, is directly south of the City of San Gabriel, which incorporated in 1913, and shares many similar development patterns. The area was primarily agricultural at first, and early advertisements in the 1900s for properties in South San Gabriel were for larger agricultural parcels, specifically strawberries, or for large tracts with the intention of subsequent subdivision. By the latter part of the first decade of the 20th century, enough residential development existed to support a local Masonic Lodge in South San Gabriel.¹⁸¹ News reports throughout the 1910s and 1920s mentioning South San Gabriel are primarily quaint domestic reports of marriages and weekend society parties. By 1926, maps show major streets running north/south and diagonal grid orientated to Hill Drive is established.

Following World W II, residential development in the area increased, as did the advocacy of the residents who called South San Gabriel home. The South San Gabriel Property Owners' Association was formed in 1948 with the intent of supporting the "improvement of individual property through the medium of general civic improvement;" the organization, ironically, met in the City of Alhambra.¹⁸²

Part of the area was formerly known as Garvey, which obtained its name from Richard Garvey Sr., who fell in love with the land, purchased it in 1879, and began to aggressively subdivide his ranch in 1892.¹⁸³ His son, who continued his real estate speculation, was unexpectedly killed in 1948 in an automobile accident, leading his estate and a remaining 154 acres to be liquidated by Los Angeles County.¹⁸⁴ Garvey, Wilmar, and Potrero Springs, all small communities within the planning area, "voted to combine communities under the

¹⁸¹ "Daughters of Isis Seek Recognition," *Los Angeles Times*, May 10, 1807, 22.

¹⁸² "South San Gabriel Home Owners Form Association," *Pasadena Independent*, October 17, 1948, 25.

¹⁸³ "First Birthday Marked by South San Gabriel," *Los Angeles Times*, February 1, 1953, 47.

¹⁸⁴ "Garvey Ranch Saga Reaches Tragic End," *Los Angeles Times*, October 18, 1949, 28.

name of South San Gabriel” in January of 1952.¹⁸⁵ Throughout the 1950s, the South San Gabriel Chamber of Commerce was active in civic development, including the recruitment of the National Guard to construct an armory within South San Gabriel.¹⁸⁶

Another group, the South San Gabriel Improvement Association, formed in the early 1960s and began to strongly advocate for annexation of the area by Rosemead, mostly for the benefit that Rosemead had no property tax. The City of Rosemead would have gained about 10,000 residents, but after three attempts in front of the Rosemead City Council, the attempt was aborted.¹⁸⁷ The City of Rosemead advocated for a piecemeal annexation, rather than taking the entire area at one time.¹⁸⁸ Other portions of South San Gabriel were reportedly eyed by the Cities of Montebello and Monterey Park; however, much as in the case of the failed Rosemead annexation, neither city ended up annexing the land.¹⁸⁹

South San Gabriel Development History

South San Gabriel’s residential development mirrors the larger patterns of wealth in the Western San Gabriel Valley, with the northern areas being home to middle- and upper-class White residents and the southern areas housing working-class Asian and Mexican Americans.¹⁹⁰ Residential improvements progressed outwards from the areas in the northwest of the community, closest to the City of San Gabriel, and were primarily constructed in the 1930s and 1940s, though some parcels contain improvements from the late 1920s. HOLC maps were not produced for this community. Southwest of the orchards and power line easement, the construction is almost entirely from the post-World War II era, with multiple cul-de-sac developments constructed in the 1960s along the northeastern and southwestern boundaries, in addition to large amounts of contemporary construction. Developers associated with this area include Sewanee Builders Incorporated, Larkwood Construction Corporation, Harry C Robinson, Neptune Development Corporation, and Fairhaven Development Corporation.

¹⁸⁵ “First Birthday.”

¹⁸⁶ “\$40,000 Site Selected for New Armory,” *Los Angeles Times*, May 31, 1953, 117.

¹⁸⁷ “Annexation Pots Bubbling Around South San Gabriel,” *Los Angeles Times*, June 29, 1964, 9.

¹⁸⁸ Lee Austin, “South San Gabriel Leaders Ask Merger With Rosemead,” *Los Angeles Times*, May 14, 1964, 13.

¹⁸⁹ “Annexation Pots.”

¹⁹⁰ Cheng, 150

WHITTIER NARROWS AND SOUTH EL MONTE ISLAND

Whittier Narrows is an unincorporated area south of the City of El Monte. The majority of the community is comprised of the Whittier Narrows Recreation and Natural Areas located along both sides of the Pomona Freeway (Route 60) at Rosemead Boulevard and Santa Anita Avenue. At 1,492 acres, the park is one of the County's largest. Being entirely a park and recreation area with no residential development, there are no demographic statistics.

Whittier Narrows Recreation Area is bisected along a north-south axis by the Pomona Freeway (CA State Route 60). It is bordered to the south by the City of Pico Rivera, to the east by the San Gabriel Freeway (I-605), to the north by the City of South El Monte, to the northeast by the City of Rosemead, and to the southwest by the City of Montebello.

Within the park is Legg Lake, a series of three lakes that encompass 28 acres of the park, which are used for fishing and boating. The park also features a variety of recreation activities for residents, including multiple playgrounds, baseball and soccer fields, a BMX track, equestrian trails, tennis and volleyball courts, a disc golf course, the American Military Museum, and multiple community centers and picnic shelters. Also within the Recreation Area is the Whittier Narrows Nature Center which is also owned by the County of Los Angeles.

General History of Whittier Narrows

Now the site of one of the largest park properties in Los Angeles County, Whittier Narrows has been a location valued by inhabitants of the area before the written record. The San Gabriel River narrows in this planning area, with the Puente and Montebello Hills on each side, creating the entrance to the Los Angeles Basin, where the San Gabriel River and the Rio Hondo meet.

Previous to European contact, the site was home to the Indigenous village of Shevaanga. Because of the confluence of the two rivers there, key plants such as blue elderberry, various sages, chaparral prickly pear, coastal live oak, and California black walnut trees flourished. When Spanish *padres* entered the area, they constructed the *Mission Vieja* (Old Mission) at the Narrows. However, the Mission San Gabriel would be moved to its present location in 1776. As the missions secularized and control turned from the Spanish to Mexican

to American, the area was divided into land grants and was a part of a variety of different ranchos, including Rancho La Merced. In the 1840s, Rancho La Merced was controlled by the rare female rancho owner, however she eventually lost the land to William Workman who was one of the largest landowners in the area.

Workman joined forces with the Temple family via his daughter's marriage, the first marriage in Los Angeles County with two Anglo surnames. He then opened "The Temple Workman Bank" with his son in Los Angeles; the bank's liberal lending policy led to its failure in 1875.¹⁹¹ The lands, however, retained the names of their Anglo owners, largely because of the success of the agricultural production. The water which flowed through Whittier Narrows supported a robust agricultural community in the surrounding area, notably in the nearby city of El Monte.¹⁹²

The growing film industry looked to Whittier Narrows as a filming spot that was close to the film studios of Hollywood but could substitute for exotic locales. Many of the non-native species found in Whittier Narrows were introduced by filmmakers, most notably D.W. Griffiths, who filmed much of the 1914 film *Birth of a Nation* in Whittier Narrows.¹⁹³ Multiple Tarzan movies were filmed there, as well.



Flooding in Whittier Narrows Area, ca. 1931 (Source: California State Library, USC Library)

Oil was discovered in 1917 by Standard Oil on the Temple Workman land and other oil companies rapidly began to populate the area. Wells sprung up on the former Rancho La Merced, especially in the Montebello Hills to the southwest which, by 1920, were producing one-eighth of all oil in California.¹⁹⁴ By the time a USGS topographical map was produced for the area in 1926, there is evidence of limited residential development in the planning area compared to the developing towns of El Monte (incorporated in 1912) and San Gabriel (incorporated in 1913).

These communities were threatened by increasingly common floods that resulted from the expansion of agricultural land in the SGV and above average amounts of rain fall throughout the 1920s and 1930s. Damming the Whittier Narrows was first proposed by the City of Long

¹⁹¹ Hadley Meares, "Family Plots: El Campo Santo Cemetery at the Workman-Temple Homestead," KCET, September 27, 2013, <https://www.kcet.org/history-society/whittier-narrows-parks-a-story-of-water-power-and-displacement>.

¹⁹² Meares, "Family Plots."

¹⁹³ Daniel Medina, "Tarzan on the Rio Hondo! When Hollywood Invaded the Whittier Narrows," KCET, May 1, 2014. <https://www.kcet.org/shows/departures/tarzan-on-the-rio-hondo-when-hollywood-invaded-the-whittier-narrows>.

¹⁹⁴ "About The City of Montebello," Senate District 30, Accessed October 10, 2023, <https://sd30.senate.ca.gov/district/montebello>.

Beach in the 1920s, in an attempt to avoid reliance on water provided by the City of Los Angeles. While that dam was never built, the passage of the Flood Control Act as a part of FDR's New Deal by the 1930s freed federal funding which would revive the plan for a dam at the Whittier Narrows. In 1936, the Army Corps of Engineers was given oversight of flood control for *all* waterways in the United States.¹⁹⁵

The Army Corps released a plan for a dam at the Whittier Narrows in 1938 that included spreading grounds above the dam, which would soak up rainfall and any extra water. While city governments, water companies, and local chambers of commerce celebrated the plan, there was almost immediate outcry from local residents and school districts.¹⁹⁶ As was common with large, federally funded civic projects of this era, the Army Corps plan called for the destruction of homes, gardens, and thousands of acres of productive agricultural land. A nature center had been opened by the National Audubon Society in 1939; volunteers with the Audubon Society objected to the Army Corps plan as well.¹⁹⁷

Local opposition combined underneath the banner of El Monte Citizens Flood Control Committee. Plans for the dam continued to be stalled revised into the 1940s. The Army Corps incorporated changes requested by oil companies, railroads, and other corporate interests, with limited input from the local citizens.

Local Congressional representative Jerry Voorhis was successful in stalling the release of federal funding.¹⁹⁸ Congress then required the Army Corps to provide alternative solutions, one of which was Voorhis' so-called "Plan B", which was eventually accepted in 1948 after support from Voorhis' replacement, Richard Nixon.¹⁹⁹ The dam was completed in 1957 and resulted in the relocation of 2,000 residents in 560 homes without compensation.²⁰⁰ However, this was still less disruptive and 400 acres of public land was preserved, which was



Whittier Narrows Dam under Construction, 1950 (Source: Los Angeles Public Library)

¹⁹⁵ Sarah Elkind, "Flood Control and Political Exclusion at Whittier Narrows, 1938–1948," In *How Local Political Shape Federal Policy: Business, Power, and the Environment in Twentieth-Century Los Angeles*, University of North Carolina Press, 2001, 86.

¹⁹⁶ Elkind, "Flood Control," 94.

¹⁹⁷ "History," Whittier Narrows Nature Center, Accessed October 10, 2023, <https://wnnca.org/history/>.

¹⁹⁸ David Reid, "Whittier Narrows Parks: A Story of Water, Power and Displacement," KCET, July 1, 2015, <https://www.kcet.org/history-society/whittier-narrows-parks-a-story-of-water-power-and-displacement>.

¹⁹⁹ Elkind, 106–110.

²⁰⁰ Joe Matthews, "A Park for Everyone Offers a 'Vision of What California Might Be'", Zocalo, February 2, 2021, <https://www.zocalopublicsquare.org/2021/02/02/whittier-narrows-recreation-area/ideas/connecting-california/>.

transferred, along with the Audubon's Nature Center, to Los Angeles County Department of Parks and Recreation in 1970.

From 1956 to 1959, Whittier Narrows was home to one of 16 Los Angeles-area launch sites for Nike anti-aircraft missiles. The site was decommissioned as Army strategic priorities shifted and is presently used as a storage facility by Parks and Recreation staff.²⁰¹

The first recreation plan for the Whittier Narrows Park was developed in 1974 with the park opening in 1952. The area has continued to be a recreational center for residents of the West San Gabriel Valley and the Greater Los Angeles Area since comprising one of the largest areas of open land in Los Angeles County. The park also lent its name to the 1987 Whittier Narrows Earthquake, which had an epicenter located roughly two miles north of the park itself.

SOUTH EL MONTE ISLAND

The community referred to within this document as “South El Monte Island” consists of three properties: 9567–9575 Garvey Avenue (AIN 8581037011–8581037013) which is a Crowne Plaza hotel, 9585 Garvey Avenue (AIN 8581038016), and 9551 Garvey Avenue (AIN 8581037023). The latter two constitute a mobile home park that fronts both Garvey Avenue and Cortada Street.

²⁰¹ “Nike Sites of the Los Angeles Defense Area,” Fort MacArthur Museum, 2013, <http://www.ftmac.org/lanike3.htm>.

Significant Themes

Twelve significant themes were identified by the County of Los Angeles for evaluation of historical resources in the eight unincorporated communities. These themes capture major patterns and trends in the development history of the West San Gabriel Valley. However, because of the unique history of the WSGV and the limited geography of many of the Planning Areas, not all of the below themes have extant built-environment resources associated with them. In some of these cases, only abbreviated contexts are included and registration requirements have not been developed.

AGRICULTURAL DEVELOPMENT

Situated south of the towering San Gabriel Mountains that provide a consistent water supply, the San Gabriel Valley has utilized by a variety of different groups throughout history as fertile agricultural land.

THE MISSION PERIOD (1771 - 1833)

In 1771, Franciscan priests Josef Angel Fernández de la Somera and Pedro Benito Cambón founded the Mission San Gabriel Arcangel, the fourth in the chain of California's 21 missions.²⁰² Two years earlier, the area had been identified as an ideal site for a mission by the Portolá Expedition, based on its fertile soil and the water supply of the San Gabriel River. It was the first settlement in what would become the Los Angeles metropolitan area, and it quickly became a center of agriculture and the richest of all the missions.²⁰³ A visiting priest declared in 1775, "This mission has such fine advantages for crops and such good pastures for cattle and horses that nothing better could be desired."²⁰⁴ The priests at San Gabriel sent messengers to Mexico to collect seeds and cuttings, and they returned with oranges, lemons, figs, olives, pecans, grapes, pears, and more.²⁰⁵ At its height, there were over 2,300 fruit trees and 160,000 grape vines at the Mission, with plants that likely included lilies, roses of Castile, lavender, lemon

²⁰² Architectural Resources Group, "City of San Gabriel Citywide Historic Context Statement" Prepared for City of San Gabriel Community Development Division, August 11, 2021, <https://www.sangabrielcity.com/DocumentCenter/View/15211/Revised-Draft-Historic-Context-Statement>

²⁰³ Elizabeth Pomeroy, *Lost and Found: Historic and Natural Landmarks of the San Gabriel Valley*, (Pasadena, CA: Many Moons Press, 2000), 124-125.

²⁰⁴ "Pedro Font at San Gabriel (1776)," excerpt from the diary of Pedro Font, translated by Herbert Eugene Bolton, in Francis J. Weber, ed., *The Pride of the Missions: A Documentary History of San Gabriel Mission* (Hong Kong: Libra Press Limited, 1978), 24.

²⁰⁵ Pomeroy, *Lost and Found*, 124-125.

verbena, carnations, delphiniums, poppies, marigolds, oleander, and pepper trees.²⁰⁶ Mission lands extended 35 miles south to San Pedro and 62 miles inland to the to the Muscupaibe Range, for a staggering total of approximately 1.5 million acres.²⁰⁷ The first farm animals arrived in 1776, and the early irrigation system consisted of zanjias and clay tile pipes to carry water from the San Gabriel River to the fields.²⁰⁸

Like elsewhere in the California mission system, the land was mostly cultivated by local indigenous tribes who were enslaved by the Mission priests. The Tongva/Gabrieleno/Kizh people had numbered approximately 5,000 when the Spanish arrived, and the majority of those that survived the diseases brought by the colonists were forced to relocate to the Mission for survival.²⁰⁹ In addition to their forced conversion to Catholicism, they were taught farming and animal husbandry to ensure the success of the Mission's agricultural endeavors. After the Mexican Secularization Act of 1833 was passed, the San Gabriel Mission was sold to settlers, although it was returned to the Franciscans in 1843 and became a parish church. The expansive horticultural and agricultural enterprises at San Gabriel were largely left to decay, although they remain the earliest formal garden work done in the San Gabriel Valley.²¹⁰

SPANISH RANCHOS (1834-1849)

During the period of Mexican rule (1821-1848), the former mission lands were secularized and divided, and large tracts of land were granted to individuals to encourage settlement in Alta California. Unique for the time, the vast majority of the *ranchos* in the West San Gabriel Valley were given to men who were friends of the San Gabriel Mission, rather than wealthy men or those who were politically close to the grantor.²¹¹

Rancho San Pascual, also known as Rancho el Rincón, was a 14,403-acre land grant first given to Don Juan Marine by the Mexican Governor in 1834.²¹² Marine had arrived in California in 1795, lived at

²⁰⁶ Paul R. Spitzzeri, "La La Landscapes: Rancho Santa Anita, late 1870s," The Homestead Museum Blog, February 21, 2017, <https://homesteadmuseum.blog/2017/02/21/la-la-landscapes-rancho-santa-anita-1870s>.

²⁰⁷ King, *San Gabriel Valley*, 9.

²⁰⁸ King, *San Gabriel Valley*, 9.

²⁰⁹ King, *San Gabriel Valley*, 8.

²¹⁰ Paul R. Spitzzeri, "La La Landscapes: Rancho Santa Anita, late 1870s," The Homestead Museum Blog, February 21, 2017, <https://homesteadmuseum.blog/2017/02/21/la-la-landscapes-rancho-santa-anita-1870s>.

²¹¹ W.W. Robinson, "The Story of Rancho San Pasqual," *The Historical Society of Southern California Quarterly*, Vol. 37, No. 4, December 1955, 349.

²¹² Robert G. Cowan, "Ranchos of California; a list of Spanish concessions, 1775–1822 and Mexican grants, 1822–1846," Fresno, California: Academy Library Guild, 82.

the San Gabriel Mission and become close friends with Father Sanchez, and served as a lieutenant in the Army until 1821. Marine passed away in 1838 and since both he and his heirs had failed to cultivate the rancho, it was turned over to a cousin of Marine's widow Jose Perez in 1840.²¹³ Cattleman Manuel Garfias took possession of the rancho with a formal grant in 1843 after the passing of Perez, and the United States land commissioners officially added the rancho to the official survey maps with Garfias as the legal claimant in 1852.²¹⁴ After selling off portions of the land to finance the construction of a stately manor, Garfias was forced to sell the land shortly afterward to pay his taxes.²¹⁵ The purchaser was Dr. John S. Griffin who soon afterward turned over part of his new property to his business associate, American Benjamin "Don Benito" Wilson, in exchange for money owed.

Rancho El Susa (later known as Rancho Azusa de Dalton) was a 4,431-acre land grant given to Luis Arenas in 1841. Arenas built an adobe house on a hill, farmed and raised stock for three years, but sold the land to Los Angeles merchant Henry Dalton in 1844.²¹⁶ Using an irrigation system constructed by Arenas, Los Angeles Dalton planted a vineyard and built a winery, a distillery, a meat smokehouse and a flour mill.²¹⁷

La Cañada Atras de Rancho Los Verdugos was a 5,832-acre land grant given to a schoolteacher from Los Angeles, Ignacio Coronel, in 1843.²¹⁸ Coronel built a small house and farmed the land until 1847, when he abandoned the land during the Mexican-American War. He eventually sold the land to two American lawyers in 1853, who later traded it for part of Ranch San Rafael, owned at the time by Julio and Catalina Verdugo, the son and daughter of Jose Maria Verdugo.²¹⁹ This area is now Burbank. The land was later purchased by two Americans from Michigan, Dr. Jacob L. Lanterman, a dentist, and Civil War veteran Colonel Adolphus W. Williams, who subdivided it into 46 plats in 1880.

²¹³ Cowan, "Ranchos," 83.

²¹⁴ W.W. Robinson, "The Story of Rancho San Pasqual," *The Historical Society of Southern California Quarterly*, Vol. 37, No. 4, December 1955, 349.

²¹⁵ Dumke, *Boom of the Eighties*, 215.

²¹⁶ "Azusa History," City of Azusa, Accessed November 13, 2023, <https://www.azusaca.gov/569/Azusa-History>.

²¹⁷ Yosuke Kitazawa, "The Rise and Fall of Henry 'Don Enrique' Dalton, the British Ranchero of the San Gabriel Valley," KCET, November 25, 2013, <https://www.pbssocal.org/shows/departures/the-rise-and-fall-of-henry-don-enrique-dalton-the-british-ranchero-of-the-san-gabriel-valley>

²¹⁸ Mazon, "Story of LCF Cityhood."

²¹⁹ Mazon, "Story of LCF Cityhood."

Rancho Santa Anita was a 13,319-acre grant given to Scottish Immigrant Hugo Perfecto Reid in 1845. Reid had settled on the Santa Anita rancho with a Tongva Native American woman, Victoria Bartolomea, but he quickly tired of life as a ranchero and sold the land two years later to Henry Dalton.²²⁰ Dalton had previously purchased Rancho El Susa (Azusa) in 1844 and had been granted Rancho San Francisquito in 1845 by Governor Pio Pico, and within three years of his arrival in Los Angeles, Dalton became one of the biggest landowners in the city.²²¹ Unfortunately, Dalton lost most of his fortune after supporting the losing side in the Mexican-American War and eventually was forced to sell his land in 1854.²²²

Rancho Potrero de Felipe Lugo was granted to Jorge Morillo and Teodoro Romero in 1845.²²³ The rancho was named after Felipe Lugo of the nearby rancho San Antonio, whose cattle grazed on what became Rancho Potrero de Felipe Lugo.²²⁴ It was located on the western bank of the San Gabriel River, and to the southwest lay Rancho La Merced, granted by Governor Manuel Micheltorena in 1844 to Casilda Soto de Lobo, who lost it to foreclosure several years later. Both Ranchos eventually ended up in the hands of Francisco P.F. Temple.

A list of the unincorporated communities and the former Ranchos included within their boundaries is shown below.

²²⁰ Paul R. Spitzzeri, "La La Landscapes: Rancho Santa Anita, late 1870s," The Homestead Museum Blog, February 21, 2017, <https://homesteadmuseum.blog/2017/02/21/la-la-landscapes-rancho-santa-anita-1870s>.

²²¹ Paul R. Spitzzeri, "Sharing Some History About Henry Dalton of Rancho Azusa, 1804–1884," The Homestead Museum Blog, January 23, 2023, <https://homesteadmuseum.blog/2023/01/24/sharing-some-history-about-henry-dalton-of-rancho-azusa-1804-1884/>.

²²² Paul R. Spitzzeri, "The Early History of Temple City Preview: Rancho San Francisquito and Elias J. 'Lucky' Baldwin, 1875–1909," The Homestead Museum Blog, February 17, 2023, <https://homesteadmuseum.blog/2023/02/17/the-early-history-of-temple-city-preview-rancho-san-francisquito-and-elias-j-lucky-baldwin-1875-1909/>.

²²³ Cowan, "Ranchos," 63.

²²⁴ Paul R. Spitzzeri, "Sharing History with the Whittier Narrows Nature Center," October 19, 2019, <https://homesteadmuseum.blog/2019/10/19/sharing-history-with-the-whittier-narrows-nature-center/>.

Community	Ranchos
Altadena	San Pascual (1834)
East Pasadena-East San Gabriel	Santa Anita (1845)
Kinneloa Mesa	Santa Anita (1845)
La Crescenta-Montrose	La Cañada (1843)
San Pasqual	San Pascual (1834)
South Monrovia Islands	El Susa (1841) San Francisquito (1845)
South San Gabriel	Santa Anita (1845)
Whittier Narrows	Paso de Bartolo (1835) La Merced (1844) La Puente (1845) Potrero de Felipe Lugo (1845) Portero Grande (1845)

EARLY AGRICULTURE (1850 - 1879)

Following California admission to the Union, Los Angeles County was the agricultural center of the new state, producing the majority of the state's crops. Blessed with abundant land and fertile alluvial soil, and benefitting from the irrigation infrastructure that was originally developed by the Mission San Gabriel and improved upon by the ranchos and early landowners, the San Gabriel Valley was primed to become an agricultural powerhouse. In the early decades of statehood, the San Gabriel Valley was "characterized by massive landholdings, an agricultural economy, and the development of large-scale infrastructure such as railroads."²²⁵ This era marked the transition from large cattle ranches to more traditional and market-based agricultural products, with citrus, grapes and walnuts being the most significant products in the SGV during this time.

One of the earliest farming communities was a small settlement near the San Gabriel River now known as El Monte. Located at the junction of several ranchos and thousands of acres of public land, in 1856 the area supplied "45 percent of the wheat, 40 percent of the corn, and 99 percent of the oats in Los Angeles County," as well as almost all of the county's dairy cattle and 20 percent of the county's hogs.²²⁶ Even the floods of 1861 and the two years of drought that followed were not enough to spoil the possibility of agriculture. Bankrupt rancheros

²²⁵ Cheng, "A Brief History (and Geography) of the San Gabriel Valley."

²²⁶ King, *San Gabriel Valley*, 17.

replaced cattle with crops, and after the drought, sheep replaced cattle as the dominant livestock. For a decade or so, “raising sheep for wool production was an important industry in the valley.”

Mirroring a pattern that was seen throughout Los Angeles and Orange Counties in the late 19th century, rising prices, inconsistent weather, and a wave of interest investors from Eastern cities caused the former ranchos to be split and sold. Henry Dalton divided Rancho Santa Anita, which was purchased by former fur trapper William Wolfskill and J. Leonard Rose circa 1865.²²⁷ Wolfskill had already successfully cultivated a large vineyard in what is now downtown Los Angeles, and shortly afterward “devoted a few acres to cultivating oranges, which made Wolfskill the first commercial grower of citrus in California.”²²⁸ After purchasing the eastern half of Rancho Santa Anita (now the location of Arcadia) Wolfskill expanded his citrus operations to the San Gabriel Valley, becoming one of the first commercial growers to demonstrate the suitability of citrus products to the valley’s climate and soil.²²⁹ “Wolfskill worked diligently to improve the quality and yield of his citrus and to combat insect and disease problems,” and is well-regarded as the father of the California citrus industry.²³⁰

On a western portion of the former Rancho Santa Anita, Leonard Rose founded Sunny Slope Ranch and Vineyard, where he bred horses, cultivated citrus, walnuts and olives, although he became most well-known for his success in viniculture.²³¹ With the establishment of the L.J. Rose Wine Company, Sunny Slope eventually expanded to become one of the largest ranches and vineyards in the San Gabriel Valley, described as:

... the finest place in the region ... with six and seven thousand orange trees ... one hundred and fifty acres in vineyards, wherein grow one hundred and thirty-five thousand vines, from which he made last year one hundred thousand gallons of white wine and three thousand gallons of brandy. A part of the crop that he sent to market last year consisted of two hundred and fifty thousand oranges, fifty thousand lemons, and twenty-five thousand pounds of English walnuts.

²²⁷ King, *San Gabriel Valley*, 20

²²⁸ Paul R. Spitzzeri, “Through the Viewfinder: The Wolfskill Adobe and Orchard, Los Angeles, 1880s,” The Homestead Museum Blog, March 14, 2022, <https://homesteadmuseum.blog/2022/03/14/through-the-viewfinder-the-wolfskill-adobe-and-orchard-los-angeles-1880s/>.

²²⁹ King, *San Gabriel Valley*, 21.

²³⁰ Tom Spellman, “California’s Second Great Gold Rush: Our Citrus Heritage,” A Garden Compass Re-Publication by Dave Wilson Nursey, November/December 2002, https://www.davewilson.com/img/content/GardenCompass-citrus_heritage.pdf.

²³¹ King, *San Gabriel Valley*, 21.

*Besides these tropical fruits, he raises apples, pears, and peaches in considerable quantities, and in addition to all of these, pomegranates, figs, nectarines, apricots, and olives.*²³²

Rose also sold a substantial number of cuttings from his vines to other growers, supposedly including what is now known as the “The Mother Vine” at the Mission San Gabriel.²³³ Rose eventually sold his vineyard for “\$1 million clear” to concentrate on horse breeding, before dying by suicide at his home in Los Angeles in 1899 after losing significant amounts of money on a mining investment in Arizona.²³⁴ Water rights from the land were sold in 1895, resulting in the creation of the Sunny Slope Water Company, which exists to the present day. Their headquarters are located at 1040 El Campo Drive in Pasadena, near the Sunny Slope Farmhouse, which is still extant at 7023 La Presa Avenue.²³⁵ Both are located in the East Pasadena-East San Gabriel Planning Area.

Benjamin Wilson was already the proprietor of “Lake Vineyard” on his homestead in the San Gabriel Valley when he became part owner of the former Rancho San Pascual with Dr. John Griffin. Following the example of his neighbor William Wolfskill, Wilson planted oranges, eventually becoming the largest citrus exporter in the San Gabriel Valley.²³⁶ They would keep most of these holdings until 1873, when they were sold to the first settlers of Pasadena, who had organized under the name “The San Gabriel Orange Grove Association.”²³⁷

THE GOLDEN AGE OF AGRICULTURE (1880 - 1940)

In the thirty years after statehood, agriculture in California transitioned from a necessity of frontier life to a celebrated industry that largely dominated the development patterns throughout the state.²³⁸ By 1879, agriculture had surpassed mining as the dominant sector of the California economy and would remain so well into the 20th century.²³⁹ Nowhere was that more evident than in the San Gabriel Valley, where agriculture became the economic base for the region. In addition to the

²³² Mary Cone, *Two Years in California*, (Chicago, IL: S.C. Griggs and Company), 1876, 76.

²³³ Elizabeth Pomeroy, *Lost and Found II: More Historic and Natural Landmarks Under Southern California Skies*, (Pasadena, CA: Many Moons Press, 2002), 48–49.

²³⁴ “Leonard J. Rose, Sr.,” Harness Racing Museum & Hall of Fame, Accessed January 7, 2024, <https://harnessmuseum.com/content/leonard-j-rose-sr>.

²³⁵ “About Us,” Sunny Slope Water Company, Accessed January 7, 2024, <https://www.sunnyslopedwatercompany.com/about-us>.

²³⁶ J.T. Bueche, “Lifetime of Achievement – Benjamin Davis Wilson,” BenjaminDavisWilson.com, 2020, <https://benjamindaviswilson.com/>.

²³⁷ King, *San Gabriel Valley*, 23.

²³⁸ Starr, *California*, 110.

²³⁹ Starr, *California*, 110.

vineyards and citrus for which it became known, an early promotional writer boasted that fruits and vegetables in the San Gabriel Valley matured “every month of the year, a claim itemized with 22 different species, including figs, apples, stone fruit, berries, and pomegranates”.²⁴⁰ But it was the “orange empire” that would become the dominant commercial and cultural force, and a symbol of California prosperity sold worldwide.

In 1873, two experimental citrus trees were sent to the Tibbets family in Riverside, California from the National Arboretum in Washington, D.C. Sweet, seedless, and easy to peel, the “Washington navel orange” was winning awards at agricultural fairs as early as 1879, eventually becoming the foundation of the California citrus industry.²⁴¹ With the arrival of the Southern Pacific Railroad in Southern California in 1876, the large-scale shipment of citrus and other produce became a viable commercial venture. Joseph Wolfskill, William Wolfskill’s son, arranged for the first carload of California oranges to be shipped to St. Louis. Each fruit had been individually wrapped in paper and packed into wooden boxes, and even though the trip took a month, the fruit arrived in remarkably good shape.²⁴²



Orange Label from San Marino Growers Packing Association (Source: The Huntington Library)

With the introduction of the Valencia orange, citrus cultivation seemingly became a year-round enterprise, resulting in an increasing number of commercial growers.²⁴³ Although oranges flourished throughout California, “the ribbon of foothills along the base of the San Gabriel and San Bernardino Mountains would become the famed “Orange Belt.”²⁴⁴ Lemons also became a popular product, and the demand for quality citrus products led to better fruit and more efficient methods of cultivation.²⁴⁵ By 1880, there were more than 750,000 trees of different varieties of citrus growing throughout Southern California and a quarter of that number were located in the San Gabriel Valley²⁴⁶. The first growers’ co-op, the Southern California Fruit Exchange, was founded in nearby Claremont in 1893, eventually changing its name and becoming known around the world as “Sunkist.”

²⁴⁰ Elizabeth Pomeroy, *Pasadena: A Natural History*, (Charleston, South Carolina: Arcadia Publishing, 2007), 15.

²⁴¹ Benjamin T Jenkins, *California’s Citrus Heritage*, (Charleston, South Carolina: Arcadia Publishing, 2021), 23.

²⁴² David Boulé, *The Orange and the Dream of California*, (Santa Monica, CA: Angel City Press, 2013), 33.

²⁴³ Jenkins, *California’s Citrus Heritage*, 23.

²⁴⁴ Boulé, *The Orange and the Dream*, 35.

²⁴⁵ King, 29.

²⁴⁶ King, 29.

Prior to 1900, most citrus processing was done entirely by hand, and early packing houses were little more than sheds.²⁴⁷ Most packing houses were located adjacent to the railroad, including multiple significant operations near the Planning Areas of the West San Gabriel Valley, although none within. The Duarte-Monrovia Fruit Exchange owned one packinghouse along the Atchison, Topeka and Santa Fe Railway in West Duarte (now Monrovia), while a second was constructed along the Southern Pacific line in Duarte.²⁴⁸ The fruits were washed, dried, and packed in wooden crates, decorated on the exterior with colorful labels depicting bucolic scenes of California. Local brands included “Native Love” (Monrovia), Foothill Oranges (San Marino), and San Gabriel Mission Bells.

In addition to citrus, vineyards were essential to the commercial agricultural economy of the San Gabriel Valley in the early years. Far before Napa County took the title, Los Angeles County was the largest wine-producing county in the United States. Benjamin Wilson sold wine and brandies from his Lake Vineyard under the B.D. Wilson Co. label; the property supposedly had heritage grapevines before he moved in permanently in 1856.²⁴⁹ Eventually, Lake Vineyards produced a large variety of grapes, including Zinfandel, Grenache, Mataro, Trousseau, Burger, Carignane and Folle Blanche, and at one time it consisted of approximately 1800 acres of land with over 230,000 grapevines.²⁵⁰ Wilson enjoyed experimenting with new and unusual varieties, including the first sparkling wine in California, although it was a “severely limited success.”²⁵¹ Following Wilson’s death in 1878, vineyard operations were taken over by his son-in-law, James Shorb, who withdrew the wine company from the public marketplace.²⁵² Soon afterward though, in 1882, Shorb launched the San Gabriel Wine Company, capitalized at \$500,000, and financed, in large part, by English investors.²⁵³ “The winery was designed for a capacity of over a million gallons and was intended to put California wines into the world market as European production collapsed through the ravages of the



San Gabriel Wine Company Letterhead. (Source: The Huntington Library)

²⁴⁷ Jenkins, 54.

²⁴⁸ “Photo Record: Interior of Duarte-Monrovia Packing House,” Monrovia Historical Society, Accessed January 7, 2024, <https://cityofmonrovia.pastperfectonline.com/photo/7892D587-0989-4A3B-B773-265992478692>.

²⁴⁹ Thomas Pinney, *A History of Wine in America, Volume 1: From the Beginnings to Prohibition*, (Berkeley, University of California Press, 2007), 295–310.

²⁵⁰ “The Story of the Southern California grape – in a glass, that is!” Breathe Lighter, February 18, 2013, <https://breathelighter.wordpress.com/tag/san-gabriel-old-grapevine/>.

²⁵¹ Pinney, *A History of Wine*, 295–310.

²⁵² “Shorb Cal. & The San Garbriel [sic] Wine Co. 1882-1899,” Western Whiskey Gazette, April 7, 2013, <http://www.westernwhiskeytooltopgazette.com/2013/04/shorb-cal-san-garbriel-wine-co-1882-1899.html>.

²⁵³ Pinney, *A History of Wine*, 295–310.

phylloxera.”²⁵⁴ Following Shorb’s death in 1896, the company continued to grow, often advertising itself as the “largest wine company in the world.”²⁵⁵ However, the San Gabriel Wine Company, and the larger Los Angeles wine industry, suffered from a variety of factors that caused its decline in the early 20th century, including outbreaks of Pierce’s disease which affected grapevines, the rise of citrus as the dominant crop in the West San Gabriel Valley and increasing pressure from temperance advocates.²⁵⁶ Henry Huntington bought the Lake Vineyard in 1903, and the property became what is now Lacy Park and the Huntington Library Art Museum and Botanical Gardens. Although the San Gabriel Wine Company was headquartered in Alhambra, and the Lake Vineyard was located in what is now San Marino, it appears likely based on research that both properties extended into multiple Planning Areas of the West San Gabriel Valley.

END OF AN EMPIRE (1940 TO TODAY)

Even as industrialization and increasing residential development drastically changed the built environment of Los Angeles County in the first half of the 20th century, the county retained an agricultural character. From 1900 until 1950, Los Angeles County was still one of the top producing agricultural centers in the United States, primarily on the basis of citrus crop and the opening of the California aqueduct in 1913.²⁵⁷ The citrus industry performed unexpectedly well during the Great Depression, but the explosive growth of post-war residential development, combined with the comprehensive network of newly constructed highways ended its reign in the San Gabriel Valley. Citrus groves and packing operations moved east to the Inland Empire and north to the Central Valley, where land was more plentiful and less valuable. Although nurseries and other small agricultural endeavors remained, hundreds of acres in the West San Gabriel Valley that once had been dotted with rows of trees, was now covered in tract housing, although nearly all of the houses had a lemon or orange tree in their backyard.

²⁵⁴ Norman Griswold, *Beauties of California*, (H.S. Crocker & Company), 1883.

²⁵⁵ Paul R. Spitzzeri, “The Glory of the California Soil and the Climate is Concentrated in the Grape,” The Homestead Museum Blog, November 4, 2021, <https://homesteadmuseum.blog/2021/11/04/the-glory-of-the-california-soil-and-climate-is-concentrated-in-the-grape-the-san-gabriel-wine-company-winery-in-harpers-weekly-4-november-1899/>.

²⁵⁶ Patriceia Escarcega, “Wine Was a Tool of Conquest’: California’s Hidden Multiethnic History of Wine Making,” KCET, March 23, 2022, <https://www.pbssocal.org/shows/lost-la/wine-was-a-tool-of-conquest-californias-hidden-multi-ethnic-history-of-winemaking>.

²⁵⁷ “Once America’s Most Productive Agricultural County,” Los Angeles Almanac, Accessed November 13, 2023, <https://www.laalmanac.com/agriculture/ag721.php>.

Research and survey revealed only one extant, previously undesignated property with the potential associated significance to represent agriculture in the WSGV Planning Area, the original farmhouse from Leonard Rose's Sunny Slope Farm. No associated agricultural resources remain however, so the Farmhouse should be evaluated under registration requirements in the residential section. While property types, including outbuildings for citrus crops, orchards and groves, farmhouses, barns, stables, dairies, wine-making facilities, and other food processing plants likely existed within the boundaries of the planning area at one point in time, no properties remain extant and, therefore, registration requirements were not developed for this theme.

Sub-Type: Nurseries

One notable exception to the lack of agricultural resources in the WSGV is the continued presence of small, family-owned nurseries throughout the Planning Area. Historically, in the WSGV and Los Angeles County, and more generally, nurseries are agricultural-type properties associated with the growing of decorative trees, plants, and especially flowers. Within the WSGV and the Los Angeles metropolitan area, nurseries were historically associated with the presence of Japanese immigrants and Japanese Americans in the area.

Because of the forced relocation of Japanese Americans to Internment camps during World War II, many of these families lost the ownership of their land and the business. Rare examples exist where internees were able to work in concert with neighbors and allies to maintain their ownership and were able to reclaim their land when they returned to the WSGV.

The Monrovia Nursery was the largest nursery in Los Angeles County for much of the 20th century and likely employed many residents of the WSGV Planning Areas. However, after an initial relocation to Azusa, the nursery relocated all facilities, including growing fields, outside of Los Angeles County. Likewise, the San Gabriel Nursery & Florist was one of the largest Japanese-owned nurseries in the WSGV for many years. However, the only location remaining is located outside of the WSGV Planning Area. As the Los Angeles metropolitan area expanded throughout the 20th century, and land values rose in the demand for more residential development, most nurseries were pushed further outward from the WSGV towards the “inland empire” and north to Ventura County. Most of the nurseries that remain in the urban and suburban areas of Los Angeles County are located on land owned by power companies or on land with easements for electrical

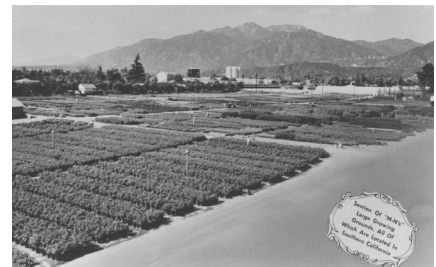

Postcard for Monrovia Nursery
(Source: Monrovia Historical Society)

infrastructure. The only remaining historic nursery in the Planning Area is Norman's Nursery, founded in 1946, which falls within Altadena community boundaries. As this is one of the only examples of this sub-type, eligibility standards and character-defining features were not developed.

INDUSTRIAL DEVELOPMENT

Overview

As previously described, the general pattern of development in the WSGV Planning Area is a transition from largely agricultural land use to residential development in the early 20th century which rapidly accelerated with post-WWII suburbanization. Many new residents of the WSGV and the Greater Los Angeles Area settled in Los Angeles because of the widespread availability of jobs in the booming industries of aerospace, oil, automotive, aviation, and other types of manufacturing.²⁵⁸

It is estimated that Los Angeles County produced over 300,000 airplanes during WWII alone, and the military-industrial complex continued to grow during the Cold War; nearly one-third of all aerospace engineers lived in Southern California by the 1980s.²⁵⁹ Entire cities were changed with the arrival of manufacturing plants and corporate headquarters: Burbank and Lockheed, Santa Monica and Long Beach and Douglas Aircraft, Inglewood and Northrop.²⁶⁰ Until WWII, only Detroit manufactured more cars than the Los Angeles region. The Ford Motor Company operated plants in Long Beach, Pico Rivera, and Long Beach, while General Motors operated a plant in Van Nuys.²⁶¹

In the San Gabriel Valley, industrial development was largely relegated to two incorporated areas outside the Planning Areas of the WSGV: the aptly named City of Industry and Baldwin Park. Before its incorporation in 1957, the City of Industry was largely occupied by sand and gravel businesses. A 1964 publication entitled "Grow, Grow,

²⁵⁸ City of Los Angeles Department of City Planning, "Los Angeles Citywide Historic Context Statement: Industrial Development, 1850–1980," February 2018, 4–5.

²⁵⁹ Ashleen Knutsen, "The History and Revival of Southern California's Aerospace Industry," KCET, July 9, 2019, <https://www.pbssocal.org/shows/blue-sky-metropolis/the-history-and-revival-of-southern-californias-aerospace-industry>.

²⁶⁰ Hadley Meares, "How the aviation industry shaped Los Angeles," Curbed Los Angeles, July 8, 2019, <https://la.curbed.com/2019/7/8/20684245/aerospace-southern-california-history-documentary-blue-sky>.

²⁶¹ "Los Angeles' Auto Manufacturing Past," Los Angeles Almanac, Accessed November 13, 2023, <https://www.laalmanac.com/transport/tr04.php>.

Grow with the City of Industry' published by a group calling itself the City of Industry League, states that the City was designed to function as an "industrial entity within a rapidly growing residential area," the City has dedicated its "civic services and community planning entirely to industrial development."²⁶² A 1971 General Plan stated that the "City of Industry government and civil leadership is dedicated to a primary goal of creating and maintaining an ideal setting for manufacturing, distribution and industrial facilities".²⁶³

Although Baldwin Park contains a variety of land uses, including residential, commercial, public facilities and parks, many "soft" industries are located within its boundaries. Incorporated in 1956, it was originally known as the home of In-N-Out Burgers, the McMullan Dairy, and the Vias Turkey Ranch. Today, a number of companies in a variety of industries are headquartered in Baldwin Park or maintain factories there including housing products (Select Fence Company, Highland Roofing), food production (Miyako Oriental Foods, Inc., Mamma Bella Foods, California Custom Fruits and Flavors) fashion and clothing (Columbia Sportswear, Amazon Style, Jax and Bone), and beauty (Le Mieux, Bielle, Physicians Formula).

It is likely that many of the residents of the WSGV participated in the industrial economy of the Greater Los Angeles Area and continue to do so today. However, the industrial properties themselves are not located within the WSGV Planning Area. As stated in the 1967 WSGVAP Background Planning Document, "for many years, a common objective of many communities in the area was to create a predominately residential environment" which resulted in the WSGV having, in 1967, the highest proportion of residential usage of land of all the areas Los Angeles County Department of Regional Planning studied in the 1960s.²⁶⁴

Research and survey revealed no extant, previously undesignated properties with the potential associated significance to represent industrial development in the WSGV Planning Area. While property types, such as various types of factories and mass-produced housing for workers, may have existed within the boundaries of the planning

²⁶² Paul R. Spitzzeri, "Time Capsule Tuesday: 'Grow, Grow, Grow With and In the City of Industry,'" ca. 1964, Part 1," The Homestead Museum Blog, August 22, 2017, <https://homesteadmuseum.blog/2017/08/22/time-capsule-tuesday-grow-grow-grow-with-and-in-the-city-of-industry-ca-1964-part-1/>.

²⁶³ Paul R. Spitzzeri, "The City of Industry General Plan, 1971," The Homestead Blog, October 24, 2017, <https://homesteadmuseum.blog/2017/10/03/time-capsule-tuesday-the-city-of-industry-general-plan-1971-part-one/>.

²⁶⁴ Los Angeles County Department of Planning, "West San Gabriel Valley Area Plan," 1967, 31–32.

area at one point in time, no properties remain extant, and therefore, registration requirements were not developed for this theme.

INFRASTRUCTURE AND PUBLIC TRANSIT

Overview



Pasadena Line of the Pacific Electric Railway (Source: Los Angeles Public Library)

In 1895, the Pasadena & Los Angeles Railway and the Los Angeles Pacific Railway merged to create the Pasadena & Pacific Railway. This was the first electric interurban line, connecting Los Angeles with Pasadena²⁶⁵. Utility and real estate mogul Henry Huntington expanded on this by forming the Pacific Electric Railway Company with support from banker Isaias W. Hellman in 1901. They purchased rights-of-way and began constructing lines to surrounding areas, with the first being service to Long Beach in 1902.²⁶⁶ In 1911, a series of mergers allowed PE to control virtually all electric rail passenger service in the Los Angeles area, with the notable exception being the smaller Los Angeles Railway operating mainly in downtown Los Angeles. Following the merger, PE was the largest operator of interurban railway passenger surface in the world.²⁶⁷

However, the Red Cars, as they were known, after their iconic colored trains, were not to last. As post-war suburbanization took hold across Los Angeles County, the sprawling freeways that would come to characterize Los Angeles replaced new Red Car lines. Many of the lines that had previously been serviced by Red Cars were replaced with bus lines. The final Red Car line shut down in 1961.²⁶⁸

The replacement of the Red Car system with the increasingly complex network of freeways was not accepted by all residents, especially those in the San Gabriel Valley who took public transportation, which had dwindled to an increasingly crowded bus service. While Los Angeles County Supervisor Kenneth Hahn's original 1980 plan called for rapid transit to the West San Gabriel Valley in the form of lines to Glendale, Pasadena, and El Monte, the planned lines were never built.²⁶⁹ It would not be until 2003 when the Gold Line (now known as

²⁶⁵ Southern California Railway Museum, accessed October 18, 2017, <http://www.oerm.org/red-cars-pacific-electric/>.

²⁶⁶ Southern California Railway Museum.

²⁶⁷ Southern California Railway Museum.

²⁶⁸ Scott Harrison, "Tracking the slow decline of the Pacific Electric Railway Red Cars," *Los Angeles Times*, January 2, 2016, <https://www.latimes.com/local/california/la-me-california-retrospective-red-car-20160103-story.html>.

²⁶⁹ Ethan Elkin, "From Rail to Roads and Back Again: The Rebirth of L.A.'s Public Transit," *KCET*, March 16, 2022, <https://www.kcet.org/shows/lost-la/from-rail-to-roads-and-back-again-the-rebirth-of-l-a-s-public-transit>.

the A Line) opened to Pasadena and the West San Gabriel Valley had access to a regional network of rapid public transit.

LOS ANGELES FREEWAY SYSTEM

The legal framework for the infamous Los Angeles freeway system was laid in 1938, when California law was changed to authorize non-stop roadways.²⁷⁰ This is followed by the 1940 opening of six miles of what would be known as the Arroyo Seco Parkway, the first freeway west of the Mississippi. Post-war government funding, including a statewide fuel tax to support highway construction and Eisenhower's Federal Aid Highway Act, greatly expanded the Los Angeles Freeway System.²⁷¹ Major access to the WSGV is via I-210, originally known as The Foothills Freeway, and I-605, known as the San Gabriel Freeway. I-210 was largely constructed between 1958 and 1971 and the I-605 was constructed between 1963 and 1971.



Construction of Pasadena Freeway, 1962 (Source: UCLA Libraries)

The only significant extant property in the WSGV Planning Area associated with infrastructure and public transit is the Pacific Electric Substation No. 8, constructed in 1905 and located at 2245 North Lake Avenue in Altadena. It was listed on the National Register of Historic Places in 1977 (NR# 77000295).

Research and survey revealed no extant, previously undesignated properties with the potential associated significance to represent infrastructure and public transit in the WSGV Planning Area. While property types, such as remaining public transit stops, significant highway bridges, or train stations, may have existed within the boundaries of the planning area at one point in time, no properties remain extant and, therefore, registration requirements were not developed for this theme.

PARKS AND RECREATION

Overview

West San Gabriel Valley's proximity to the San Gabriel Mountains allowed for early residents to enjoy local recreation in the adjacent Angeles National Forest, however many of the recreation opportunities owned by private developers, such as the Mount Lowe Railway and

²⁷⁰ "Los Angeles County, 1930 to 1945," Los Angeles Almanac, Accessed November 13, 2023., <http://www.laalmanac.com/history/hi01g.php>.

²⁷¹ Loren Kantor, "Los Angeles Freeway," InTrans, Institute for Transportation, March 4, 2016, <https://intrans.iastate.edu/news/los-angeles-freeway/>.

Switzer Camp, which catered towards wealthy tourists.²⁷² Other significant mountain recreation sites associated with the Planning Areas but located outside their boundaries include Deukmajian Wilderness Park located in Glendale,

Significant historic recreation sites no longer extant include Crystal Springs Retreat and the “Alpine Division” of the Mount Lowe Railway in Altadena, and Indian Springs Resort and Recreation Center and “Tuna Camp”, both in La Crescenta, Tuna Camp is now the site of Verdugo Hills Golf Course.

Urban public parks were popularized in Eastern American cities in the mid-1800s and seen as a way to counteract the crowding and grittiness of the industrial city with open space. Notably, New York City’s Central Park, established in 1857 and designed by landscape architect Frederick Law Olmstead, pioneered a new model of what city parks would look like in America. The City of Los Angeles began to dedicate parks in the late 1800s, often on areas of land that were considered worthless for residential or commercial development.²⁷³ In the West San Gabriel Valley, the earliest parks date to the turn of the century, when the City of Pasadena created two parks in 1902: Central Park and Library Park (later renamed Memorial Park).²⁷⁴

Los Angeles County established the Board of Forestry in 1911, which was primarily concerned with planting shade trees for roadways and ensuring the highways in the county were landscaped in an attractive fashion. In 1917, the responsibility for “the improvement and maintenance of County parks” was assigned to the Board of Forestry, which later became the Office of the County Forester.

Management of County Parks was complicated throughout the 1920s, 1930s, and 1940s, with the Department of Forestry, the Fire Warden, and the Department of Recreation, Camps, and Playgrounds all managing different recreation spaces within Los Angeles County.²⁷⁵ County Recreation and Playground Superintendent James K. Reid and County Forester Spence D. Turner engaged in a public battle over

²⁷² Nathan Masters, “Summer Skiing and Southern California’s Switzerland,” KCET, May 5, 2011, <https://pbsocal.org/shows/lost-la/summer-skiing-and-southern-californias-switzer-land>

²⁷³ Nathan Masters, “When L.A.’s Oldest Parks Were Young,” KCET, May 9, 2013, <https://www.pbsocal.org/shows/lost-la/when-l-a-s-oldest-parks-were-young>

²⁷⁴ “Central Park – Pasadena,” The Cultural Landscapes Foundation, Accessed January 9, 2023, <https://www.tclf.org/landscapes/central-park-pasadena>

²⁷⁵ Klaus Radtke, “Wildland Plantings & Urban Forestry,” County of Los Angeles Department of Forester and Fire Warden, 1977, <https://firesafetyus.com/wp-content/uploads/2019/09/Wildland-Plantings-Urban-Forestry.pdf>

interpretation of the County Charter in 1937, with a ruling by County Counsel falling in favor of Reid.²⁷⁶

Finally, in 1944, the Los Angeles County Department of Parks and Recreation was created, merging the previously separate Parks Division, which fell under the Office of the Forester and Fire Warden, and the Department of Recreation, Camps, and Playgrounds, which had been created in 1929.²⁷⁷ This merger put the physical and programmatic aspects of the parks under one unified organization.²⁷⁸ At the time of the merger, the new department oversaw 45 parks and recreation areas and nine beaches. Presently, the Los Angeles County Department of Parks and Recreation operates 182 parks, 20 golf courses, in addition to performance venues such as the Hollywood Bowl.

For the first half of the 20th century, the development and planning of parks and recreation facilities throughout Los Angeles County was performed at the neighborhood level. For example, Charles S. Farnsworth Park in Altadena was developed on land that was purchased by the County of Los Angeles for nurseries. Retired army general and Altadena resident Charles S. Farnsworth advocated for the land to be used for a new Altadena Park, which was renamed for him in 1939.²⁷⁹ Planned subdivisions, such as Michilinda Subdivision, incorporated small park spaces into their original design. Community advocacy continued into the 1950s, with the creation of Two Strike Park in La Crescenta-Montrose, however, in 1959, the Los Angeles Board of Supervisors developed the first Regional Recreation Area Plan, alongside a master plan for parks and recreation facilities.

There are many parks near the WSGV Planning Area, however most fall under the jurisdiction of various incorporated cities throughout the WSGV, i.e. Pasadena City Parks, etc. In general, the WSGV and the Planning area feature neighborhood parks in a variety of sizes, which often feature a small number of services, such as basketball courts, baseball courts, picnic areas and small playgrounds. These neighborhood parks are representative of typical post-World War II suburban development and were often designed to be easily accessible by foot for residents. Pamela Park, in South Monrovia Islands, was added to the community in the early 1970s, developed

²⁷⁶ "Clarify Authority for Santa Anita Park," *Monrovia News-Post*, March 11, 1937, 9.

²⁷⁷ "Consolidate Two County Offices," *North Hollywood Valley Times*, May 22, 1944, 3.

²⁷⁸ "History," Los Angeles County of Parks and Recreation, Accessed January 9, 2023, <https://parks.lacounty.gov/history/>

²⁷⁹ "Charles S. Farnsworth Park," Los Angeles County of Parks and Recreation, Accessed January 9, 2023, <https://parks.lacounty.gov/charles-s-farnsworth-park>

with Housing and Urban Development money as a part of its Model Cities Program, although significant additions and alterations since likely render it ineligible for the National Register.²⁸⁰

There are no parks within Kinneloa Mesa, San Pasqual, South Monrovia Islands or South San Gabriel. However, within the Whittier Narrows Planning Area there are two recreation areas, described below, with unique features and histories described below.

There is one National Register-listed Park within the WSGV Planning Area, Charles S. Farnsworth Park (NR # 97000027). It is located in the Altadena Planning Area and was constructed in 1921.

POTENTIALLY ELIGIBLE PROPERTIES

MOUNTAIN VIEW CEMETERY, ALTADENA (1882)

Discussed under the Religious Theme.

MICHILLINDA PARK, EAST PASADENA (1910)

Michillinda Park was developed as a part of the creation of the Michillinda Subdivision in 1910, which featured 167 rectangular-shaped residential lots. The subdivision was created in 1912 on land donated by the heirs of Catherine L. Chapman, as well as additional land from the A.B. Chapman tract. The name Michillinda originated as a combination of Michigan / Illinois / Indiana, and in addition to the Park, the subdivision included a system of privately-owned roads & alleyways. Michillinda Park is likely individually eligible or as a contributing resource in an associated residential district.

²⁸⁰ "Half a million in federal grants to be sought for two valley parks," *Los Angeles Times*, August 24, 1972

ALTADENA GOLF COURSE, ALTADENA (1911)



Architectural Drawing of Altadena Golf Course, 1963 (Source: LA County Library)

Originally associated with the Altadena Town & Country Club (California Point of Historical Interest #750), which was established in 1910, the course was sold to Los Angeles County in 1946. Its association with the Country Club mostly ends at that point, making a district nomination unlikely. The golf course has been subdivided and relandscaped

multiple times putting its integrity in question.

MIRA VISTA PARK, LA CRESCENTA-MONTROSE (1928)

Mira Vista Park is a small pocket park that features a plaque commemorating a boy scout who passed away in 1928 at the age of 16. Research did not uncover any additional information on its founding or evolution.

TWO STRIKE PARK, LA CRESCENTA-MONTROSE (1949)

The creation of this park was spearheaded by Dennis Morgan, a popular film star of the 1940s and 1950s who was considered the “honorary mayor” of La Crescenta. The name comes from his belief that “any child who had to play in the street had two strikes against him and the third strike could be getting hit by a car.”²⁸¹ The Park was dedicated in July of 1949 and originally consisted of five square acres donated by Wilson, before three and half acres were added by Los Angeles County. The park has historically been a popular sledding site for local children. A veteran’s memorial was added in 1959.

RIO HONDO AND MARRANO BEACH, WHITTIER NARROWS

Technically a tributary of the Los Angeles River, the Rio Hondo (Spanish for “deep river”) runs parallel to the San Gabriel River just north of the Whittier Narrows. The original San Gabriel Mission is

²⁸¹ “Two Strike County Park,” Los Angeles County Parks & Recreation, <https://parks.lacounty.gov/two-strike-county-park>.

believed to have been located along the Rio Hondo in 1771, however it moved to its present location after flooding and fires in 1775.²⁸²

In the 1920s and 1930s, Mexican residents from the San Gabriel Valley used this as a recreation area, primarily geared towards families and children. The beaches and public pools of both the City and County of Los Angeles were “Whites Only” by the 1920s and families searched for relief during summer days. A stretch of riverfront beach that was formally known as *El Rancho de Don Daniel* served as the public recreation space for many Mexican families of the San Gabriel Valley.²⁸³ Commonly known as “Marrano Beach” (*Marrano* is Spanish for “pig” or “hog”), the origins of the common name are unknown. By the 1960s, the increased industry and pollution from the newly built freeways caused the usage of the beach by the local community to decline.²⁸⁴ The area surrounding Marrano Beach was purchased by Los Angeles County Parks and Recreation in 1994 and opened in 1997 as Bosque del Rio Hondo Natural Area.²⁸⁵

LEGG LAKE PLAYGROUND

When the Whittier Narrows Park began to be constructed, Los Angeles County Supervisor Frank G. Bonelli wanted to create a play area to bring children and families to the new park, in addition to bringing together the diverse communities that often argued against the proposed park.²⁸⁶ After having heard of a sculptural playground in Las Vegas, Bonelli commissioned Mexican-born sculptor Benjamin Dominguez to create a playground in his distinctive concrete sculptural style. His play structures were in the shape of monsters and sea creatures and encouraged children to play on the structures while utilizing their imaginations.

Dominguez would complete three playgrounds in Southern California – at Legg Lake and in San Gabriel and Garden Grove. The structures at Whittier Narrows/Legg Lake “are the only remaining examples of

²⁸² “Bosque del Rio Hondo,” Los Angeles County Parks and Recreation, Accessed July 26, 2023, <https://parks.lacounty.gov/bosque-del-rio-hondo/>.

²⁸³ Matea Gold, “Riverbank’s Transformation Into Park Triggers Flood of Memories,” *Los Angeles Times*, August 29, 1997. <https://www.latimes.com/archives/la-xpm-1997-aug-29-me-26978-story.html>.

²⁸⁴ Daniel Medina, “Life at Marrano Beach, the Lost Barrio Beach of the San Gabriel Valley,” KCET, April 17, 2014, <https://www.kcet.org/shows/departures/life-at-marrano-beach-the-lost-barrio-beach-of-the-san-gabriel-valley>.

²⁸⁵ Gold, “Riverbank’s Transformation.”

²⁸⁶ Eloy Zarate, “The Creatures of Legg Lake: Concrete Structures of Benjamin Dominguez,” KCET, June 4, 2015, <https://www.kcet.org/shows/departures/the-creatures-of-legg-lake-concrete-sculptures-of-benjamin-dominguez>.

Dominguez’s earlier, more geometric design work” and were added to the California Register of Historic Places in 2009.²⁸⁷

After proposals to redevelop the park and tear down the structures elicited community outcry, the San Gabriel “dinosaur park” was added to the National Register of Historic Places in 2016.²⁸⁸

Registration Requirements

Theme

- Parks and Recreation.

Period of Significance

- 1902 – 1950.

Associated Property Types

- Parks, playgrounds, recreation centers, sports fields, golf courses.

Eligibility Standards

- Originally constructed in conjunction with early development of a neighborhood or community or adjacent residential development.
- Must be constructed within the period of significance.
- Must retain the essential aspects of integrity.
- Must retain enough of its essential physical features to sufficiently convey its association with the historic context.

Character-Defining Features

- Contains greenspace or landscaping of some sort.
- Historically and currently accessible to the public.
- Can contain playgrounds, sports fields, and other amenities.
- Located immediately adjacent to residential development and was originally intended for local, rather than regional use.
- Can contain memorials for local residents.

Considerations

Most of the parks listed above are likely eligible for their association with the local community or an adjacent residential development. However, they are County-owned parks, and it is impossible to assess their broader significance without a context on the history and development of the Los Angeles County Parks and Recreation Department. The registration requirements above are for their association with their immediate neighborhood or community only, not

²⁸⁷ Zarate, “The Creatures of Legg Lake.”

²⁸⁸ “La Laguna de San Gabriel,” National Park Service, accessed July 27, 2023, <https://www.nps.gov/places/la-laguna-de-san-gabriel.htm>.

for their association with the County of Los Angeles. If and when a county-wide context is written, they should additionally be evaluated for their significance within the broader Los Angeles County parks system in its entirety.

EDUCATION

Overview

The initial founding of schools and school districts in the WSGV dates to “land boom” of the late 1800s, which saw large waves of immigration to Southern California and the original subdivision of many towns. The two earliest districts that exist within the Planning area are El Monte and Pasadena, although neither has extant structures from this time period. The earliest extant schools within the Planning Areas date to the 1920s, when California experienced its second large wave of immigration. Los Angeles County experienced a 133.2% population increase in comparison to the previous decade, and grammar schools, in particular, had become overly crowded.²⁸⁹ Despite the “frontier” nature of many settlements in California at this time, the style, size and massing of these early schools is impressive. Most are large two-story structures, constructed of brick or concrete with an institutional appearance, in Period Revival styles of the time, especially Spanish Colonial Revival. For many residents, the construction of these schools was equally important as a symbol of civic pride and an expression of economic success and stature of their community as it was about educating their students. Especially in communities like Altadena, where many of the residents moved between East Coast society and California, it was important that schools be equally grand in their new community as they had previously been exposed to on the East Coast. Additionally, many of these schools were designed to serve a wide radius of students from a geographical perspective; newer or smaller settlements would send their students to a neighboring community until they were established enough to build their own.

One issue that early schools in the WSGV faced was the fallout from the Long Beach earthquake of March 1933. Hundreds of school buildings in the Los Angeles metropolitan area were destroyed or suffered significant damage, as most were constructed of unreinforced masonry. Few students were killed, owing to the late hour of the earthquake (5:55 PM), but had it occurred hours earlier, the number of

²⁸⁹ Sapphos Environmental, Inc., Los Angeles Unified School District: Historic Context Statement, 1870 to 1969, March 2014, 29-35.

schoolchildren killed would have been devastating. School districts throughout Southern California reevaluated the safety of their buildings, and most were found lacking. With the passing of the Field Act by the California Legislature 30 days after the earthquake, many new schools were built or renovated to new standards after this, including the Jackson School, the Webster School, and the (now named) Odyssey Charter School, all located in Pasadena. The Great Depression also spurred the construction or renovation of many schools in the United States, as some of Roosevelt's New Deal programs were tasked with constructing or updating many schools in their scope of work.

The second wave of school district creation and school construction dates to the 1950s, where the increasing residential suburbanization brought many families with young children to the WSGV. The explosive population growth of this era brought overcrowding and strained budgets. For example, although Monrovia-Arcadia-Duarte School District existed as one system from the early 20th century, they divided into three separate districts at this time to meet the needs of the growing suburban area.²⁹⁰ The individual, architect-designed schools of the pre-war gave way to a period of school design that reflected school district-level planning control and a nationwide trend toward standardization.²⁹¹ Many schools from this time period were designed in the International Style, which dispensed with the traditional two-story model and instead featured a more sprawling and informal layout that emphasized light and circulation and embraced the balmy weather of Southern California for open hallways and exterior courtyards.

The 1950s also brought racial tensions to the SGV, especially in the school system. Many schools in the WSGV were segregated, with separate schools for White students, Mexican students, and Japanese students.²⁹² In 1970, US district court judge Manuel Real found that the Pasadena Board of Education had "knowingly assigned" blacks and whites to separate high schools, and it became the first non-southern city ordered by the Supreme Court to enact mandated busing to support racial integration.²⁹³

²⁹⁰ "History," Duarte Unified School District, Accessed September 25, 20223, https://www.duarteusd.org/apps/pages/index.jsp?uREC_ID=3818536&type=d&pREC_ID=2470119.

²⁹¹ Sapphos Environmental, Inc., Los Angeles Unified School District: Historic Context Statement, 1870 to 1969, March 2014, 29-35.

²⁹² Medina, "El Monte's Hicks Camp."

²⁹³ Laura Verlaque, "The Founding of Pasadena's Schools," Pasadena Museum of History, August 9, 2017, <https://pasadenahistory.org/collections/school/>.

Fallout from the 1970s desegregation scandal remains evident today. The “white flight” of the post-segregation era remains glaringly evident in the PUSD. A high disparity in quality and performance still exists between the school districts, and educational opportunities throughout the WSGV are not necessarily equal. Despite Pasadena’s diverse population from a racial and socio-economic perspective, 83% of students who attend the PUSD are nonwhite, with 63% eligible for free or reduced lunches, as many families in higher socio-economic categories choose to send their children to private schools.²⁹⁴

The Planning Areas of the WSGV include schools associated with ten different school districts, all based in nearby incorporated cities.

PRIVATE SCHOOLS

The WSGV Planning Area features a handful private schools, the vast majority of which are associated with churches in the area or operate independent from the State-funded public school system. Parochial schools are addressed under religion; while private schools exist within the planning area, none appear to be significant for architecture or any associated history. The Pasadena Waldorf School is located in Altadena, in a National Register-listed residence (NR# 9900893).

EL MONTE CITY ELEMENTARY (1852)

El Monte City School District’s history begins with the oldest recorded school in Southern California, an elementary school that was opened in 1852.²⁹⁵ El Monte also had one of the earliest high schools, and often hosted students from other districts that didn’t have a high school of their own.²⁹⁶ Portions of the South Monrovia Islands Planning Area fall under the jurisdiction of the El Monte City School District, although there are no potential resources located within the planning areas.

PASADENA UNIFIED SCHOOL DISTRICT (1874)²⁹⁷

Pasadena Unified School District (PUSD), which is one of the oldest in the WSGV, began in 1874 with a group of students meeting in a private home. By 1890, it had one of the few accredited high schools in the state, as well as six elementary schools. PUSD was so well-respected

²⁹⁴ Liz Jackman, “Education in San Gabriel Valley Schools,” ColoradoBoulevard.net, February 28, 2019, <https://www.coloradoboulevard.net/education-in-san-gabriel-valley-schools/>

²⁹⁵ “About EMCSD,” El Monte City School District, Accessed November 13, 2023, https://www.emcsd.org/apps/pages/index.jsp?uREC_ID=1557647&type=d&pREC_ID=1683233.

²⁹⁶ King, *San Gabriel Valley*, 47.

²⁹⁷ In California, the title “unified” school district means that the school district encompasses both elementary and high schools (K-12).

that graduates could attend Stanford University or the University of California without taking entrance examinations.²⁹⁸ Pasadena's enrollment increased from 4,000 to 10,000 in the first two decades of the 20th Century, and by the 1920s, a "6-4-4" plan was adopted to develop schools into elementary, middle, and high schools.²⁹⁹ That plan was phased out as new schools and portions of the surrounding area were annexed by the City of Pasadena.

Resources that have previously been surveyed and recommended eligible for the National Register or California Register or listed in the National Register or California Register include Andrew Jackson Elementary School, located at 593 W. Woodbury Road in Altadena (Status Code 2S2).

Kinneloa Mesa, San Pasqual and East Pasadena/East San Gabriel all fall within the Pasadena Unified School District, although there are no potentially eligible resources associated with PUSD within these planning areas. All of the potentially eligible public schools associated with the Pasadena Unified School District discussed below are located within the Altadena planning area.

SAN GABRIEL UNIFIED (1868)

Though a small district, the San Gabriel Unified School District is one of the oldest in the WSGV, having been founded in 1868.³⁰⁰ Alhambra Schools were originally part of the San Gabriel system but broke before 1900 to start their own district. Portions of the district fall within the East Pasadena/East San Gabriel Planning Area.

GLENDALE UNIFIED (1901)

The district was created in 1901 as the Glendale Union High School District with the first students occupying a purpose-built high school in 1902. It was reorganized as Glendale Unified School District in 1936. Following the growth of the Armenian community in Glendale, the district became the first in the United States to have a day off in memory of the Armenian Genocide.

²⁹⁸ King, *San Gabriel Valley*, 39.

²⁹⁹ King *San Gabriel Valley*, 57.

³⁰⁰ "San Gabriel Unified School District History," San Gabriel Unified School District, Accessed November 13, 2023, https://www.squsd.k12.ca.us/apps/pages/index.jsp?uREC_ID=412541&type=d&pREC_ID=903356.

MONTEBELLO UNIFIED (1909)

The Montebello Unified School District was created with the opening of a high school in 1909. Portions of the South San Gabriel Planning Area fall under the jurisdiction of the Montebello Unified School District, although there are no schools located therein.

SAN MARINO UNIFIED (1951)

There are records of schools within the City of San Marino dating from 1917 and students originally attended South Pasadena High School. However, tensions over construction bonds caused the City of San Marino to withdraw from the South Pasadena School District and form their own, graduating their first class from San Marino High School in 1956.³⁰¹ Portions of the East Pasadena/East San Gabriel Planning Area fall under the jurisdiction of San Marino Unified, although there are no associated schools.

DUARTE UNIFIED (1954)

This district was created in 1954, after the Monrovia-Arcadia-Duarte School District (formed in 1906) split to accommodate the increase in residents caused by post-WWII suburbanization.³⁰² Portions of the South Monrovia Islands Planning Area fall under the jurisdiction of the Duarte Unified School District, and although the one school located within the planning area, Maxwell Academy at 733 Euclid Avenue in Duarte was constructed in 1952, the school underwent a major renovation in 2018 and has recently added six classrooms and four restrooms.³⁰³ These alterations make the school ineligible for lack of integrity.

MONROVIA UNIFIED (1954)

The founder of Monrovia, William Monroe, funded the creation of the first public schools from 1887 to 1888, when the elementary school was established. A High School followed in 1893, and a school district was founded the same year. Neighboring towns Arcadia and Duarte joined the district in 1920 and it was renamed the Monrovia-Arcadia-Duarte District. However, following widespread post-WWII

³⁰¹ "History of San Marino," City of San Marino, California, Accessed November 13, 2023, https://www.cityofsanmarino.org/government/history_of_san_marino/index.php.

³⁰² "History," Duarte Unified School District, Accessed November 13, 2023, https://www.duarteusd.org/apps/pages/index.jsp?uREC_ID=3818536&type=d&pREC_ID=2470119.

³⁰³ "School Accountability Report Card: Maxwell Academy (PK-8)," California Department of Education, 2022, <https://sarconline.org/public/print/19644696012934/2021-2022>.

suburbanization, those two communities created their own independent school districts in 1954.³⁰⁴

TEMPLE CITY UNIFIED (1954)

Created in 1954, the Temple City Unified School District encompasses a small area of only four-square miles, including portions of the East Pasadena/East San Gabriel planning area.³⁰⁵ There is one resource within the planning area, Emperor Elementary School, located at 6415 Muscatel Avenue in San Gabriel, and it is less than 45 years old.

ALHAMBRA UNIFIED (2004)

This school district was created in 2004 via the combination of the Alhambra School District (K-8) and the Alhambra Union High School District (9-12). The elementary district was formed in 1886 after residents of Alhambra formed their own elementary school, separate from San Gabriel. In 1898, the first Alhambra High School opened, starting the High School District, which would eventually encompass three schools.³⁰⁶ Portions of the South San Gabriel Planning Area fall under the jurisdiction of the Alhambra Unified School District, although there are no schools located therein.

Temple School, Whittier Narrows (c. 1850, updated in 1921)

Though not located within the boundaries of the Whittier Narrows Planning Area as defined by the County of Los Angeles, in the southwestern quadrant of the planning area, is the former Temple School Campus, which has been occupied by the Army Corps of Engineers since 1949. Known as the “Baseyard” by the ACOE, it was the Temple K-8 School, which was a portion of the El Monte Union High School District. Originally known as the Temple Grammar School, it was founded in the early 1850s, making it one of the oldest elementary schools in Southern California. The building was enlarged in 1921 following the influx of tax revenue after the discovery of oil in the nearby Montebello Hills. At the time, it was considered one of the most cutting-edge school campuses in the country.³⁰⁷

³⁰⁴ Steve Baker, “A History of Monrovia High School from 1893 to 2021,” January 21, 2021, <https://www.monrovia-now.com/2021/01/a-history-of-monrovia-high-school-from.html>.

³⁰⁵ “About Us,” Temple City Unified School District, Accessed November 13, 2023.

³⁰⁶ “School History,” Alhambra High School, Accessed November 13, 2023, https://www.ahsmoors.org/apps/pages/index.jsp?uREC_ID=292165&type=d&pREC_ID=714254.

³⁰⁷ Mike Tharp, “Corps History 101: District stays after school for controversial dam project,” *The Newscastle*, U.S. Army Corps of Engineers Los Angeles District, February/March 2004, 5–8, https://media-cdn.dvidshub.net/pubs/pdf_6149.pdf.

Following World War II, the Army Corps of Engineers claimed the land the school was on via eminent domain and began to use the former school buildings as its headquarters for the ambitious flood control plan centered on Whittier Narrows. In 2020, the campus at 645 Durfee Street was given the California Historic Status code of 2D2, which indicates the district has been determined eligible for the National Register by consensus through the Section 106 process; it is currently listed on the California Register.

POTENTIALLY ELIGIBLE PROPERTIES

Altadena Arts Magnet, 743 East Calaveras Street, Altadena (1915)



Altadena Arts Magnet School, located at 743 East Calaveras Street is a visual and performing arts elementary school, located in the top 3% in the nation of elementary schools at which students receive instruction in all four art forms: Dance, Music, Theatre and Visual/Graphic. It is located on the site of the original Altadena Elementary, which was founded in 1903. The original building was constructed in the northwest corner of East Calaveras Street and El Molino Avenue. The Mount Lowe tram reportedly ran past the front door of the school. A 1908 Sanborn shows a single building labeled “Public School” with “no lights, heat from the stove” added. The first building was constructed in 1915 with a second added in 1935. However, it has been completely renovated and modernized with a new entry building added. The historic library, administration, and classroom buildings remain but have been renovated with structural upgrades and necessary utility improvements.

Mary W. Jackson STEAM Multilingual Magnet Academy - 593 West Woodbury Road, Pasadena (1922)



The school was originally opened in 1909 as the Andrew Jackson Elementary School and consisted of a small one-story Craftsman-style structure. The first teacher, Elston Glenn, had a class of about 25 students, although the school was renovated shortly after opening to add additional classrooms when enrollment increased.³⁰⁸ Two adjoining lots were acquired for a playground in 1911, and by 1915, the school had four teachers.³⁰⁹ The current building was constructed in 1922 and suffered major damage in the 1933 Long Beach Earthquake. Like 26 other schools in the Pasadena Unified School District, it was rebuilt in 1935 by the Works Progress Administration.³¹⁰ A caretaker's cottage and the old cafeteria were remodeled after World War II to accommodate the population boom in the SGV. The school was significantly expanded in the 2000s with the addition of 8,800 square feet of classrooms, in addition to the modernization of 40,323 square feet of the historical building.³¹¹ In 2023, the school was renamed after Mary W. Jackson, the first Black woman to work for NASA, after members of the community expressed their discomfort with a school

³⁰⁸ King, *San Gabriel Valley* 81.

³⁰⁹ King, *San Gabriel Valley*, 81.

³¹⁰ "Andrew Jackson Elementary School," Living New Deal, Accessed December 29, 2023, <https://livingnewdeal.org/sites/andrew-jackson-elementary-school-altadena-c>.

³¹¹ "Andrew Jackson Elementary School," Morillo Construction Company, 2020, <https://morilloconstruction.com/jackson-elementary-school/>.

named after Jackson, who was a known slave owner and who enacted genocidal policies against Native Americans.³¹²

Odyssey Charter South - 119 West Palm Street, Pasadena (1926)



Constructed in 1926 as Edison Elementary, the school was damaged during the 1933 Long Beach Earthquake and rebuilt by the Works Progress Administration.³¹³ Edison and three other schools were closed by Pasadena Unified School District in 2006, which triggered a passionate but ultimately unsuccessful movement for Altadena Schools to secede from Pasadena Unified and form their own school district. However, this was denied by the Los Angeles County Office of Education in 2011.³¹⁴ Since its closure by PUSD, the building has been occupied by a variety of charter schools.

³¹² “Supporters of Jackson Elementary in Altadena Proposes Name Change To Honor First Black Woman to Work for NASA,” *Pasadena Now*, January 5, 2023, <https://www.pasadenanow.com/main/supporters-of-jackson-elementary-in-altadena-proposes-name-change-to-honor-first-black-woman-to-work-for-nasa>.

³¹³ “Odyssey South Charter School – Altadena, CA,” Living New Deal, Accessed December 29, 2023, <https://livingnewdeal.org/sites/odyssey-south-charter-school-altadena-ca/>.

³¹⁴ Brian Chales, “Altadena secession effort reaches PUSD school board,” *Daily Bulletin*, October 12, 2010, <https://www.dailybulletin.com/2010/10/12/altadena-secession-effort-reaches-pusd-school-board/>.

Brian Charles, “Altadena school secession movement gathers steam,” *Los Angeles Daily News*, June 8, 2011, <https://www.dailynews.com/2011/06/08/altadena-school-secession-movement-gathers-steam/>.

Daniel Webster Elementary School - 2101 East Washington Boulevard, Pasadena (1927)



Founded as Marshall Elementary School in 1926, which met in two bungalows on the campus of Marshall Junior High School, the student body moved into the new building at the present location in 1927 with an enrollment of 475 students. Unlike many schools, Webster received minor damage from the 1933 Long Beach Earthquake, and reinforcement work was completed in 1935. The campus underwent significant changes, as four classrooms were added in 1948–49 and more land was added on the northern side in 1950–1951. Later, in 2001, funding from Measure Y allowed the demolition of several bungalows and the construction of a new building housing the library and classrooms.³¹⁵

Wilson Elementary School - 8317 Sheffield Road, San Gabriel (1929)

Wilson Elementary School was originally constructed in 1929, and the San Gabriel City Schools obtained state funds to expand the number of classrooms in 1949, likely for new families settling in the WSGV.³¹⁶ In the 1950s, the school was home to a unique classroom for “grade school children from San Gabriel, Arcadia, and San Marino, or who mentally retarded, emotionally disturbed or physically handicapped”.³¹⁷ A large fire affected one wing of the school in 1988 and the San Gabriel Unified School District indicates that Wilson Elementary is

³¹⁵ “History of Daniel Webster,” Daniel Webster Elementary School, Accessed December 29, 2023, <https://www.pusd.us/Page/3716>.

³¹⁶ “S.G. Will Get School Funds,” *Pasadena Independent*, January 6, 1949, 2.

³¹⁷ Bob Graf, “Exceptional Children Like School,” *Pasadena Independent*, May 12, 1955, 43.

“scheduled for modernization in Fall of 2024.”³¹⁸ News reports over the previous century indicate a strong history of an active Parent-Teacher Association.

Eliot Arts Magnet, 2184 North Lake Avenue, Altadena (1931)



Originally opened in 1931 as Charles W. Eliot Middle School, it was planned to function as both a junior high school and a community center with the ability to host over 600 students. The building was designed by the firm of Marston and Maybury, of Pasadena, in a “streamline moderne architectural style, blended with Spanish elements” and received an Honor Award from the American Institute of Architects two years after its opening.³¹⁹ A notable design feature is the tower for the school which, according to oral histories, was voted on by the student body over a swimming pool.

As the needs of the school community expanded, so did the school campus. Additional classrooms were added in 1949, followed by a gymnasium in 1950 and a band room in 1953. The entire campus was retrofitted in 1953. Presently, it is known as Eliot Arts Magnet, a public magnet school for students in grades 6–8 in the Pasadena Unified School System.

³¹⁸ “School History,” Wilson Elementary School, Accessed December 27, 2023, https://wilson.squsd.k12.ca.us/apps/pages/index.jsp?uREC_ID=413150&type=d&pREC_ID=905562.

³¹⁹ “Architecture in Altadena: Charles W. Eliot Middle School,” *The Echo*, Altadena Historical Society, Fall/Winter 2014, 9–12.

Crescenta Valley High School - 2900 Community Avenue, La Crescenta-Montrose (1933/1961)



The first school on this site was the La Crescenta Junior High School, constructed in 1933 following the Long Beach Earthquake.³²⁰ That school was renamed Reverend Andrew W. Clark Junior High School in 1938 but was renamed Crescenta Valley High School in 1961 after a renovation and expansion that was begun in 1955.³²¹ The school underwent a large remodeling project in 2002 which attempted to restore the look of the 1933 construction.

La Crescenta Elementary School - 4343 La Crescenta Avenue, La Crescenta-Montrose (1947)

While the original La Crescenta Elementary School was constructed in 1886, the school moved to the present location in 1890. That original structure was rebuilt in 1915 and received significant damage in the 1933 Long Beach Earthquake. However, a new building was not constructed until 1947.³²² Aerial photographs indicate the 1947 building was augmented by “portables” in the 1950s, along with additions in the

³²⁰ “History of the Crescenta Valley,” Historical Society of the Crescenta Valley, Accessed December 27, 2023, <https://www.cvhhistory.org/histsites/histsites.htm>.

³²¹ Lawler, “A Brief History of CV’s Schools.”

³²² Mike Lawler, “A Brief History of CV’s Schools,” *Crescenta Valley Weekly*, February 11, 2021, <https://www.crescentavalleweekly.com/viewpoints/02/11/2021/brief-history-cvs-schools/>.

1970s and 1980s. A new building was constructed in 2018 to replace the portable classrooms.³²³

Notably, this campus does contain “The Old School Bell,” which was originally a part of the original elementary school built in 1890. Reportedly in storage from 1948 until 1976, the bell is now located outside of La Crescenta Elementary.³²⁴

Monte Vista Elementary School - 2620 Orange Avenue, La Crescenta-Montrose (1948)



One of the earliest schools built in response to the influx of new families to the West San Gabriel Valley following World War II, Monte Vista Elementary School opened in 1948.³²⁵ Aerial photographs show a large addition constructed circa 1964 with the addition of “portables” throughout the 2000s.

Emperor Elementary School - 6415 Muscatel Avenue, San Gabriel (1950)

Emperor Elementary School was constructed in 1950.³²⁶ A large addition, costing \$200,000, was added in 1967, this was followed by a

³²³ Mary O'Keefe, “La Crescenta Elementary Celebrates End of Construction,” *Crescenta Valley Weekly*, November 22, 2018, <https://www.crescentavalleweekly.com/local-youth/11/22/2018/la-crescenta-elementary-celebrates-end-construction/>.

³²⁴ “History of the Crescenta Valley,” Historical Society of the Crescenta Valley, Accessed December 27, 2023, <https://www.cvhistory.org/histsites/histsites.htm>.

³²⁵ Lawler, “A Brief History of CV’s Schools.”

³²⁶ “School Accountability Report Card: Emperor Elementary,” California Department of Education, 2022, <https://resources.finalsite.net/images/v1675289024/tcusdnet/hhiczystp8qvycoq5wg/2022SARCEmperor.pdf>.

library in 1968.³²⁷ Also in 1968, the school received a large federal grant to pilot an experimental model of teacher staffing, known as “differentiated staffing.”³²⁸

Rosemont Middle School - 4725 Rosemont Avenue, La Crescenta-Montrose (1961)



Built as Rosemont Junior High School in 1961, the building was nearly identical to Clark Junior High School, constructed the same year, just two miles away.³²⁹ A sprawling building with blocky massing constructed of brick, the design is typical of mid-century school campuses. Aerial photographs indicate that the footprint of the building is relatively unchanged since its initial construction.

Cloud Preschool - 4444 Cloud Avenue, La Crescenta-Montrose (ca. 1964-1972)

A publicly funded preschool operated by Glendale School District, aerial photographs indicate that Cloud Preschool was constructed between 1964 and 1972 and has maintained the same footprint since 1972.

³²⁷ “School Planning”, *Los Angeles Times*, December 13, 1967, 143.

³²⁸ “Pact Awarded for Pilot School Project,” *Los Angeles Times*, July 15, 1968, 24.

³²⁹ “Then & Now: Rosemont Middle School,” *Crescenta Valley Weekly*, November 19, 2009, <https://www.crescentavalleweekly.com/leisure/11/19/2009/then-now-rosemont-middle-school/>.

Note: Clark Junior High School was closed in the 1980s and used for film and television shoots before being reopened as a magnet school. It is not within the WSGV Planning Area.

Mountain Avenue Elementary - 2307 Mountain Avenue, La Crescenta-Montrose (1967)



Constructed on the former site of the 12-acre Bishop Estate, the land for Mountain Avenue Elementary was purchased with money from a Glendale Unified School District bond passed in 1964. This bond was passed in response to overcrowding of the existing school and the influx of new families to La Crescenta and the surrounding area.³³⁰ The Bishop family, who had owned the property, refused the initial offers and GUSD eventually turned to the County Commission on Regional Planning in order to take the property via eminent domain. Over the course of a year and a half, the Bishop family fought bitterly, but the resulting jury trial awarded the land to the school district for a total of \$184,500 to the Bishop family.³³¹ Mountain Avenue Elementary opened in 1967 with 606 students and presently serves around 550 students; aerial photographs indicate the footprint of the building has remained unchanged since its construction in 1967.³³²

³³⁰ Mary O'Keefe, "Mountain Avenue Elementary Celebrates 40 Years," *Glendale News-Press*, April 13, 2007, https://www.latimes.com/socal/glendale-news-press/news/tn-gnp-xpm-2007-04-13-lacressentaonline_cnws-mtave40years0413-story.html.

³³¹ Mike Lawler, "Mountain Avenue Elementary Had Controversial Beginnings," *Crescenta Valley Weekly*, December 24, 2020, <https://www.crescentavalleweekly.com/viewpoints/12/24/2020/treasures-valley-%E2%89%A4%E2%89%A4-mike-lawler/>.

³³² "History and Traditions", Mountain Avenue Elementary School, Accessed December 27, 2023, https://mountainavenue.gusd.net/26726_2.

Registration Requirements

Theme

- Education.

Period of Significance

- 1874 – 1961.

Associated Property Types

- School building/campus.

Eligibility Standards

- Originally constructed as a school by a public school district, although the school may have changed districts or district may have reorganized and as such, resources could potentially be eligible for its association with more than one district.
- Must be constructed within the period of significance.
- Must retain the essential aspects of integrity.
- Must retain enough of its essential physical features to sufficiently convey its association with the historic context.

Character-Defining Features

- Contains greenspace or landscaping of some sort.
- Historically and currently accessible to the public.
- Can contain playgrounds, sports fields, and other amenities.
- Located immediately adjacent to residential development and was originally intended for local, rather than regional use.
- Can contain memorials for local residents.

Considerations

Most of the parks listed above are likely eligible for their association with the local community or an adjacent residential development. However, they are County-owned parks, and it is impossible to assess their broader significance without a context on the history and development of the Los Angeles County Parks and Recreation Department. The registration requirements above are for their association with their immediate neighborhood or community only, not for their association with the County of Los Angeles. If and when a county-wide context is written, they should additionally be evaluated for their significance within the broader Los Angeles County parks system in its entirety.

CIVIL RIGHTS AND SOCIAL JUSTICE

Overview

As the WSGV Planning area is majority residential with few civic or public resources, there are no strongly evident resources under the theme of Civil Rights and Social Justice. Nevertheless, it has been the site of community organizing efforts and/or the home of individuals involved in the fights for civil rights and social justice.

The earliest known fight for social justice within the WSGV Planning Area is the work of Toypurina, a Kizh medicine woman who led a revolt against the Spanish Missionaries at the San Gabriel Mission in 1785. She was responsible for recruiting six of the eight villages that participated in the attack, and she was convicted by Spanish officials for her role in organizing the attack and sentenced to six years of hard labor.

The earliest post-contact civic efforts within the WSGV centered around issues of temperance. The Southern California chapter of the Women's Christian Temperance Union (WCTU) was established as a separate unit from a statewide chapter in 1883.³³³ Many women who joined the WCTU were early feminists and active in the fight for women's suffrage, though their tolerance often did not extend to racial justice. A large retirement home for elderly WCTU members was constructed in 1927 in Eagle Rock, a neighborhood in northeast Los Angeles.³³⁴ Considering its proximity to the Altadena, La Crescenta-Montrose, and East Pasadena-East San Gabriel planning areas, it is likely that residents from these areas may have attended meetings at this location.

As referenced in the agricultural theme, the dominant agricultural crop in the WSGV was citrus and by the 1920s, the labor force of this industry was comprised mostly of Mexicans and Mexican Americans, however "Native Americans, Chinese, Sikhs, Japanese, and whites" were all part of this labor force³³⁵. Often, these workers lived in substandard, grower-provided housing, often segregated by race and ethnicity, and were subject to patronizing "Americanization" lessons

³³³ "Making History in Southern California: The Women of the WCTU," Frances Williard House Museum and Archives, October 21, 2021, <https://franceswilliardhouse.org/making-history-in-southern-california-the-women-of-the-wctu/>

³³⁴ Hadley Meares, "A Haven for Early Feminists: Eagle Rock's Home of Woman's Christian Temperance Union," KCET, March 31, 2023

³³⁵ Matt Garcia, *A World of Its Own: Race, Labor, and Citrus in the Making of Greater Los Angeles, 1900-1970*, (University of North Carolina Press, 2001), 48

from charity groups and government representatives.³³⁶ According to historian Matt Garcia, “Mexican residents [...] resisted growers’ attempts to control their social and physical space by establishing independent citrus but *colonias* (communities) on their own terms where Mexican cultural practices flourished.”³³⁷ Some *colonias* featured churches, mutual aid organizations, and stores owned by community members. However, because of the ephemeral nature of these settlements, no physical trace remains of them remains.

El Monte, with its strong agricultural history, was the site of a variety of labor organizing and demonstrations, including one of the largest collective actions by farmworkers, the 1933 El Monte Berry Strike. The strike notably included a variety of racial and ethnic groups that often were placed at odds by their employers such as Mexican, Filipino, Japanese, and White farmworkers.³³⁸ Though the strike would be eclipsed by others, such as the 1933 San Joaquin Strike and the Delano Grape Strike of the 1960s, the El Monte farmworkers set a strong precedence for California labor activism. While there are no resources within the Planning Area that represent actions such as this, it is likely that residents of the WSGV Planning Area participated in the El Monte Berry Strike and later civil rights and social justice fights. Following World War II, labor unions were able to help workers in other agricultural hubs in California, such as the Imperial Valley and the Central Valley, however the grower organizations in the San Gabriel Valley were able to stymie significant labor movements amongst the workers in the WSGV.

Many of the residents of the WSGV Planning Areas were of Japanese descent in the pre-World War II era, and owned or were involved in a variety of agricultural endeavors. After Executive Order 9066, Japanese and Japanese American residents of the WSGV were initially detained at a Temporary Assembly Center located at the Santa Anita Racetrack before being transferred to long-term War Relocation Camps throughout the American West. Many residences previously occupied by Japanese residents were then occupied by White residents; some Japanese residents of the WSGV Planning area returned to their homes or businesses, although the numbers were

³³⁶ Garcia, *A World of Its Own*, 52.

³³⁷ Garcia, *A World of Its Own*, 69.

³³⁸ Charles Wollenberg, “Race and Class in Rural California: The El Monte Berry Strike of 1933,” *California Historical Quarterly*, Vol 51:2, 1972, 155–164.

limited and the early cultural history of Japanese Americans in the SGV has largely been diminished.³³⁹

Up until the mid-to-late 20th-century, the racial demographic of the WSGV was largely White, the result of discriminatory lending practices encouraged by the FHA and likely through the actions of local residents. The Altadena African American Historic Context provides an excellent summary of the actions of the Black community in Altadena and their involvement in local businesses and civil rights actions. The passage of two federal policies – the Immigration and Nationality Act of 1965, also known as the Hart-Celler Act, and the Fair Housing Act of 1968 – facilitated increasing racial and ethnic diversity within the WSGV as immigrants from Latin America and Asia were able to purchase homes within the area.³⁴⁰

The only extant, previously undesignated property that is older than 45 years and has the potential associated significance to represent this theme within the planning area of the West San Gabriel Valley is the Owen Brown Gravesite in Altadena. It is likely that there are resources that represent the more recent history of Civil Rights and Social Justice, circa 1980 or later, which could potentially rise to the level of historically significant in the future.

OWEN BROWN GRAVESITE

Owen Brown was the third son of famed abolitionist John Brown and a member of the small band of men who famously raided the federal arsenal at Harpers Ferry, Virginia, in 1859 in a failed attempt to launch a slave revolt in the South. He was among seven individuals captured and tried for conspiring with slaves to create an insurrection, and sentenced to death by hanging for treason. Brown escaped from captivity and was on the run for over two decades before settling in Pasadena where his brother Jason and sister Ruth resided. A temperance advocate, he was attracted by the anti-saloon movement in Pasadena. When he died of pneumonia in January 1889, more than 2,000 people attended his funeral. He is buried in the foothills of the San Gabriel Mountains, near “Brown Mountain,” which was named after him.

³³⁹ Garcia, *A World of Its Own*, 122.

³⁴⁰ Becky M. Nicolaides, “Introduction: Asian American Suburban History,” *Journal of American Ethnic History*, Vol 34 (2), Winter 2015, 5-17.

PUBLIC ARTS, MUSIC, AND CULTURAL CELEBRATIONS

Overview

One of the earliest public art event that would have included residents from the Planning Areas was the 1912 performance of John Steven McGroaty's Mission Play, which presented a dramatic and romanticized history of the California Missions that ignored the enslavement of Native Americans and painted the *padres* as heroic figures.³⁴¹ This play continued to be performed from 1912 until 1932, with a playhouse in the City of San Gabriel constructed especially for the production. It is estimated that over 2.5 million people saw a performance of McGroaty's play, which likely included residents of the planning areas.³⁴²



Christmas Tree Lane, 1928 (Los Angeles Public Library)

In Altadena, 0.7 miles of Santa Rosa Avenue has been listed on the U.S. National Register of Historic Places (NR# 90001444) since 1990 as "Christmas Tree Lane", significant for "the oldest large-scale outdoor Christmas display in the world." The trees were originally planted in 1885 by early developers Frederick J. and John P. Woodbury, though the

Kiwanis Club first lit the trees as Christmas trees in 1920.³⁴³

It is probable that residents of the WSGV, especially the communities of La Crescenta-Montrose and Altadena, participated in the Tournament of Roses Parade or attended the annual Rose Bowl Football game held in nearby Pasadena. Originally developed as a parade in 1890 to promote tourism around the New Year, an annual football game was added in 1902 with the Rose Bowl Stadium constructed in in 1922.³⁴⁴ However, all built environment resources associated with the Rose Bowl and Tournament of Roses are located

³⁴¹ Architectural Resources Group, "City of San Gabriel Citywide Historic Context Statement," 75-76.

³⁴² "San Gabriel Mission Playhouse," California State University, Northridge Digital Libraries, Accessed January 8, 2024, <https://digital-library.csun.edu/san-gabriel-mission-playhouse>
Note: The San Gabriel Mission Playhouse is listed on the National Register of Historic Places but is not located within the WSGV Planning Area.

³⁴³ Judy Triem, Altadena Heritage, "National Register Nomination Form: Christmas Tree Lane," 1990.

³⁴⁴ City of Pasadena, "Architectural/Historical Development of the City of Pasadena," January 1993, 19-20.

within the City of Pasadena, including a “Rose Bowl Hotel” that once existed in Altadena.

The communities of La Crescenta-Montrose hosted a rodeo that was a strong community celebration at Onodarka Ranch. Catering to the equestrian community of the Verdugo Mountains, Onodarka Ranch was a community stable that hosted the Montrose Rode from 1945 until 1950, when the ranch was sold to developer Hyman Minkoff, who constructed the Oakmont Woods development.³⁴⁵ This area was annexed by Glendale in 1950 and is not located within the La Crescenta-Montrose Planning Area.³⁴⁶ Dennis Morgan, star of MGM musicals, began a Christmas parade down Honolulu Avenue in the 1950s which was revived in 1976 by Frank Roberts, a local store owner and continues to the present day.³⁴⁷ However, as the parade runs along Honolulu Avenue, the parade route is located within the boundaries of the City of Glendale and is not within the La Crescenta-Montrose Planning Area.

Detailed investigations of these histories are beyond the scope of this context and should be pursued in the future. As the demographics of the WSGV shifted throughout the 1970s and 1980s, many new ethnic groups brought cultural traditional and formed groups to celebrate ethnic and cultural traditions with the larger community. Again, this is an area of more recent history which would benefit from further research and investigation in a future, more focused context. Events such as the Lunar New Year and Mid-Autumn Festival are important to a variety of Asian ethnic groups and community with a strong presence in the WSGV Planning Area.

Resources representing public arts, music, and cultural celebrations, such as gallery spaces, clubs which supported artistic and cultural celebrations, parade routes, and festival locations. Because the WSGV Planning Area is predominately residential, it appears there are no extant resources associated with this theme within the planning area.

³⁴⁵ Mike Lawler, “Onondarka’s Golden Years – Horses and Rodeos,” *Crescental Valley Weekly*, June 9, 2016, <https://www.crescentvalleyweekly.com/viewpoints/06/09/2016/treasures-valley-mike-lawler-130/>

³⁴⁶ “Specialty Maps: Annexations,” City of Glendale, California, Accessed January 8, 2024, <https://www.glendaleca.gov/home/showpublisheddocument/18126/635464860811970000>

³⁴⁷ “History,” Montrose Christmas Parade, Accessed January 8, 2024, <https://montrosecchristmasparade.com/history/>

PUBLIC AND PRIVATE HEALTH AND MEDICINE

Overview

The Los Angeles County hospital system was built under changing and often conflicting social policies governing both public health and welfare of the poor. The county's health care system began in 1856, when six members of Daughters of Charity of St. Vincent DePaul traveled to Los Angeles from Emmitsburg, Maryland, to open an eight-bed hospital.³⁴⁸ The first hospital in the WSGV opened in Pasadena in January of 1895 and was privately owned by Dr. Jacob Hodge. It was common practice at this time for doctors to receive patients at their homes, so it was noteworthy for Hodge to lease five rooms in the Masonic Temple on the corner of Raymond Avenue and Colorado Street. and open what he called a "Receiving Hospital and Surgical Institute."³⁴⁹ Later that same year, he moved into a new building that had been expressly designed for his purposes, although he sold it a few years later and the facility was out of business by 1899. The "Pasadena Hospital Association" opened a facility in November of the same year, with a total of 17 affiliated physicians, and moved into the space that Hodge has previously used. Although there are multiple versions of the associated history of this institution, many claim it eventually evolved into the Huntington Hospital still open in Pasadena today.³⁵⁰

The County of Los Angeles began to take an active role as a national leader in providing medical care through dispersed facilities for its citizens, under the direction of J.L. Pomeroy, M.D. In 1929, in an article published in the Journal, Pomeroy, a County Health Officer, advocated for the need to create a dispersed network of county-run clinics that would be able to meet the needs of the growing population of Los Angeles County. A facility similar to what he described opened in nearby Alhambra in 1930 at 612 West Shorb Street, and included various clinics, laboratories, an emergency hospital, and a women's ward on the first floor, administrative offices, a nursing section and district sanitation offices on the second floor. It was constructed by the Alhambra District of the Los Angeles County Health Department to serve the ever-increasing population of the San Gabriel Valley, including communities such as Alhambra, San Gabriel, Wilmar, El

³⁴⁸ Cecilia Rasmussen, "A Hospital that made History and Preserved It," *Los Angeles Times*, October 1, 2000, B3.

³⁴⁹ Henry Markham Page, *Pasadena: Its Early Years*, (Los Angeles, CA: Lorrin L. Morrison, Printing and Publishing, 1964), 209.

³⁵⁰ Page, *Pasadena: Its Early Years*. 210.

Monte, Monterey Park, Baldwin Park, Puente, Lamanda Park, Altadena, and West Azusa. At the time, it was deemed to be “one of the most modern and best equipped health establishments in Southern California with an emergency hospital, a dental laboratory, X-ray laboratory and clinics”.³⁵¹

Later, in 1935, Pomeroy spoke of the local health center as a key component of successful health stories throughout Los Angeles County. Los Angeles County also opened and operated separate clinics for White and Mexican and Filipino residents. The County health department, at this time, was concerned with the spread of communicable diseases, such as syphilis and tuberculosis, and often tied the spread of these diseases to general sanitation and hygiene concerns.³⁵²

Other medical facilities constructed during this time period in the WSGV Planning Area include a maternity hospital at 203 Mission Rd in the City of San Gabriel in 1929. It was founded by the San Gabriel Welfare Association “for the welfare of babies” and its construction was financed by private donations.³⁵³ The “Altadena Hospital,” a ten-bed unit, was built by Dr. John Brereton in 1927, and located at 2052 North Lake Avenue. Constructed with \$32,000 of his own funds, patients were admitted for “the treatment of disease, organic malfunctions, surgery and obstetric care.”³⁵⁴ The largest and most significant medical facility from this period is St. Luke’s Hospital, founded in 1933 as a non-profit, Catholic hospital by the Sisters of St. Joseph of Orange, a congregation of nuns whose mission of helping the poor and sick dates back to the 17th century in France.³⁵⁵ Originally constructed in the Moderne style by Canadian-born architect Gener Verge, Sr. the facility was intended to serve the communities of Pasadena, Altadena, and Sierra Madre. St. Luke evolved into a campus of buildings with multiple wings, totaling 74,000 square feet.³⁵⁶ Sadly, the seven-story facility closed in 2002 and remains empty to this day. It is located at

³⁵¹ “Alhambra Gets New Health Center Plan”, *Los Angeles Times*, January 17, 1929

³⁵² Emily K. Abel, “‘Only the Best Class of Immigration’ Public Health Policy Toward Mexicans and Filipinos in Los Angeles, 1910-1940,” *American Journal of Public Health*, October 10, 2011, <https://ajph.aphapublications.org/doi/full/10.2105/AJPH.94.6.932>

³⁵³ Richard A. Santillán, et al., *Mexican American Baseball in the San Gabriel Valley*, (Arcadia Publishing, 2018), 17.

³⁵⁴ Robert H. Peterson *Altadena’s Golden Years*. (Alhambra, CA: Sinclair Printing & Litho, Inc., 1976). 85.

³⁵⁵ “Photo Essay: Pasadena’s Vacant Hospital of St. Luke, Patron Saint of Physicians, Doctors, and Butchers,” *AvoidingRegret.com*, September 26, 2020, <https://www.avoidingregret.com/2020/09/photo-essay-pasadenas-vacant-hospital.html>

³⁵⁶ “Pasadena’s Vacant Hospital.”

2632 East Washington Boulevard in Pasadena, on the edge of the Altadena Planning Area,

SANITARIUMS

In the 1880s, Dr. Benjamin Briggs established the first known sanitarium in the Crescenta Valley to treat tuberculosis. In the subsequent decades, the area's clean air and high elevation brought other sanitariums, most for lung diseases including asthma, emphysema, tuberculosis, bronchitis, but several for mental disorders as well. By the early 20th century, the WSGV Valley was a regional center for "health care tourism," and notable sanatoriums could be found in Monrovia (Pottenger Sanatorium), Glendale (Rockhaven), and Pasadena (La Viña). Pottenger, which opened in 1903, was composed of a complex of three-story buildings, tents, and hipped-roof bungalows in the hills above Monrovia. The facility closed in 1955 and was leased to the Carmelite Order as a convent. Also in Monrovia was the Canyon Tuberculosis Preventorium, a facility for sickly children who were not yet infected but needed to adjust their diet and limit their exposure to ill relatives. Pasadena also housed a preventorium, though the most well-known location in the San Gabriel Valley was in Whittier and managed by the Los Angeles Tuberculosis Association.³⁵⁷

The vast majority of these sanatoriums, whether they were housed in single-family residences or in larger campuses, are no longer extant. The Pottenger Sanatorium closed when its namesake and founding physician retired in 1955. It became a convent and retreat center until the 1970s, when it was demolished for the Canyon Crest housing development.³⁵⁸ The La Viña Sanatorium was absorbed into USC and Pasadena's Huntington Hospital; the land was sold to a developer to create a gated home community in the 1990s.³⁵⁹ Rockhaven, while still extant, was purchased by the City of Glendale in 2008 and added to the National Register of Historic Places in 2016. It is currently being renovated as a museum space.³⁶⁰

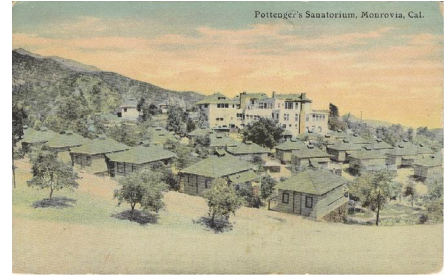

Postcard of Pottenger's Sanatorium
(Source: Monrovia Historical Society)

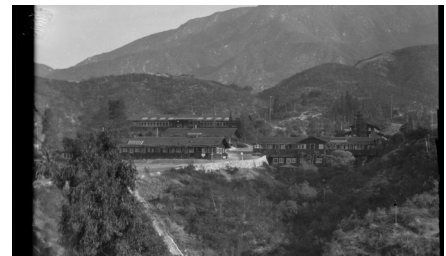

La Viña Sanatorium, ca. 1911-1935
(Source: UCLA Libraries)

³⁵⁷ Harold A. Parker, photographer. "[Pasadena Preventorium activities, 794 West Mariposa, Pasadena. 1936,]" Photograph. Pasadena, 1936. From Calisphere, *Huntington Library Photographs*, accessed July 31, 2023, <https://calisphere.org/item/a9d258d1eae58cad9777c5eb6f1ab1c4/>.

³⁵⁸ The Monrovia Historic Preservation Group, "Pottenger's Sanatorium," *The Preservation Conversation*, July 2020, https://www.mohpg.org/uploads/3/0/4/2/30423062/july_2020.pdf.

³⁵⁹ Val Zavala, "A Short History of La Viña," *Altadena Heritage*, accessed July 31, 2023, <https://altadenaheritage.org/a-short-history-of-la-vina/>.

³⁶⁰ "Senator Anthony Portantino Secures \$8 Million for Rockhaven Sanatorium," June 29, 2021, <https://sd25.senate.ca.gov/news/2021-06-29/senator-anthony-portantino-secures-8-million-rockhaven-sanatorium>.

The only extant and potentially eligible medical facility in the WSGV Planning Area is the Green Acres Lodge, located at 8101 Hill Drive in Rosemead. It is currently in use as a residential healthcare center, although a 1965 newspaper article refers to it as a “sanatorium” that has specific programs for Catholic residents.³⁶¹ Although other medical and health facilities existed within the boundaries of the planning area at one point in time, no other properties remain extant.

Registration Requirements

Theme

- Public and Private Health and Medicine.

Period of Significance

- 1880 – 1965.

Associated Property Types

- Hospitals, sanitariums, nursing homes, doctor’s offices and other locations where healthcare and medical services were provided to the residents of the WSGV.

Eligibility Standards

- Originally constructed in conjunction with the early development of a neighborhood or community or adjacent residential development.
- Must be constructed within the period of significance.
- Must retain the essential aspects of integrity.
- Must be the original location or the long-term location of a health or medical facility or organization.
- Must retain enough of its essential physical features to sufficiently convey its association with its use as a health or medical facility.

Considerations

- Could also potentially include aid and other non-profit organizations with specific and concrete ties to development of healthcare and medical services and facilities within the WSGV.
- Does not necessarily need to be accessible to the public historically or currently; private or church-associated facilities may be eligible.
- Located adjacent to residential development in the WSGV and was originally intended for local, rather than regional use. Does not need to be exclusively used by a Planning Area of the WSGV, historically or currently.

³⁶¹ “90 Oldsters Tour San Gabriel Mission,” *The Tidings*, May 7, 1965, 22.

CIVIC DEVELOPMENT

Overview

There is a limited historical record of civic development and the respective institutions within the WSGV planning areas as they are unincorporated areas and have functioned as fringe portions of incorporated cities, therefore there are no improvements of the traditional civic sense, such as a town hall or courthouse. The notable exception to this are Altadena and La Crescenta-Montrose which, although never incorporated, functioned as small towns for most of its history. The Altadena Library was founded by notable resident Lina Elise Roth, the wife of novelist Zane Grey.

Montrose Chamber of Commerce was incorporated on November 10, 1922, and was very active in promoting settlement of the area in the early years. La Crescenta-Montrose historically has a very active Kiwanis club that was responsible for erecting a building for Boy Scouts, which later became the property of the Glendale Unified School District. An early group named the Crescenta Club incorporated as the Crescenta Women's Club in 1924 and have been responsible for a long line of philanthropic projects including aid during the Great Flood of 1934. Although their original clubhouse, constructed in 1925, burnt down in a 1966 fire, it was rebuilt almost immediately and has been renovated since. It lies outside of the La Crescenta-Montrose Planning Area. It is likely, with the high number of veterans who settled in the WSGV following World War II, that American Legions held a key place in the community.

Both Kinneloa Mesa and East Pasadena are largely associated with the civic activities of Pasadena and East San Gabriel and South San Gabriel are similar attached to the civic activities of the City of San Gabriel.

The only extant, previously undesignated property that is older than 45 years and has the potential associated significance to represent Civic Development within the planning area of the West San Gabriel Valley is the Fraternal Order of Eagles Building, located at 455 East Woodbury Road in Altadena. As discussed above, other property types existed within the boundaries of the planning area at one point in time, but no other properties remain extant and therefore, registration requirements were not developed for this theme. It is also possible that

structures that currently exist (libraries, for example) may acquire significance at some point in the future.



455 East Woodbury Road, Altadena
Date of Construction 1940

COMMERCIAL DEVELOPMENT

Overview

Historically, the West San Gabriel Valley represents a unique pattern of annexation which results in a limited number of extant commercial properties within the WSGV Planning Area. Throughout the 20th century, incorporated cities targeted areas with higher tax revenue for incorporation, i.e., commercial rather than residential areas. Therefore, there are limited remaining examples of historic commercial development in most of the WSGV Planning Areas, and even fewer that retain integrity or the cohesiveness required for a historic district. In general, Altadena is the exception to this pattern with additional scattered resources in East Pasadena-East San Gabriel and La Crescenta-Montrose. Some older portions of South Monrovia Islands and South San Gabriel, in addition to East Pasadena-East San Gabriel, show remnants of what were likely neighborhood markets that were integrated into residential neighborhoods. However, the vast majority of these resources no longer retain integrity or have been demolished. Within the present boundaries of Kinneloa Mesa and San Pasqual, the built environment is purely residential and there are no commercial resources. Whittier Narrows has a handful of structures, none of which are presently or historically in nature.

Additionally, some of the areas have development periods that date to the post-World War II era, when automobiles were generally in use and there was less of a need for a neighborhood market, with South San Gabriel being the best example of this pattern. Commercial resources from this period are usually grouped together in strips along major thoroughfares or at major intersections, usually built with cheaper construction methods than earlier commercial development. While many of these drive-in shopping centers remain extant, nearly all have been expanded or altered in some manner to better serve tenants and customers, and very few retain original configurations or materials. Additionally, the cheaper construction methods utilized in post-WW II America shortened the productive life of a building, and infill and new development is endemic in many of these areas.

Sub-Theme: Commercial Core of Altadena (1880-1955)

The earliest and most cohesive commercial development within the WSGV planning area is located in Altadena, and portions of it remain extant to the present day. Nearly all the commercial development from this early period can be considered “neighborhood” development, where commercial resources were located near residential neighborhoods and/or railway/streetcar lines for ease of access. Walking and public transportation were the main methods of travel during this period and residents were unlikely to travel outside their immediate neighborhood for shopping. All of the resources that remain extant today from this period are located in Altadena, most along what were the original three railway lines. One followed what is now Lincoln Avenue and a second railway ran along Fair Oaks/Raymond Avenue up to Mountain View Cemetery. Significant portions of the southern and central areas of these two strips have been annexed into Pasadena, and the northern end that remains in Altadena has largely been redeveloped into residential properties and/or later commercial buildings. While commercial strips still exist along North Fair Oaks Avenue and North Lincoln Avenue, they contain significant infill and altered historic buildings, and only one early commercial property in these areas, 2591 North Fair Oaks, retains the required integrity. However, Lake Avenue, the route of the Highland Railroad, retains a significant and extent commercial core. The area around Lake Avenue and Mariposa was called “the heart of Altadena’s business district,” and it is the only critical mass of buildings that could form a commercial district or even be evaluated under Criterion A/1 with an associated

theme of Neighborhood Commercial Development.³⁶² 835 and 865 East Mariposa form a commercial strip that runs the length of one block, with an alleyway dividing the two buildings. They both appear on a 1926 Sanborn map, with a variety of retail and commercial businesses listed. A second commercial strip is located less than two blocks away, on the southeast corner of East Altadena Drive and North Lake Avenue, although it retains a lower level of integrity. Nearly all of the potentially significant commercial resources from this early time period are immediately adjacent to Mariposa along Lake Avenue or north two blocks along East Altadena Drive, located within a quarter of a mile of each other, in an area that is historically and currently surrounded by a variety of residential development, mostly single-family homes. Even as automobiles became standard transportation, this area remained the commercial core of the community with new or infill buildings constructed up until 1955. While other commercial developments are scattered throughout Altadena, this core area remains the heart of the community and in use for commercial purposes to the present day.



865 E Mariposa Street, Altadena
AIN: 5845017010
Date of Construction 1923



835 Mariposa Street, Altadena
AIN: 5845017014
Date of Construction 1924

³⁶² Michele Zack, "A Brief History of Altadena Land Use," *Altadena Heritage*, <https://homesteadmuseum.blog/2018/09/13/a-palace-in-the-citrus-empire-a-duarte-monrovia-fruit-exchange-packing-house-1917/>.

SIGNIFICANT THEMES



868 E Mariposa Ave, Altadena
AIN: 5845018009
Date of Construction 1924



900 E. Altadena Drive, Altadena
AIN: 5845002016
Date of Construction 1926



906 E. Altadena Drive, Altadena
AIN: 5845002016
Date of Construction 1926



908, 910-912 E Altadena Drive
AIN: 5845002016
Date of Construction 1926



916-918 E. Altadena Drive, Altadena
AIN: 5845002012
Date of Construction 1926



924 E. Altadena Drive, Altadena
AIN: 5845002001
Date of Construction 1926



2472–2476 Lake Avenue, Altadena
AIN: 5845003001
Date of Construction 1927



2548 Lake Avenue, Altadena
AIN: 5845003005
Date of Construction 1928



2460 Lake Avenue, Altadena
AIN: 5845003034
Date of Construction 1928



2477 Lake Avenue, Altadena
AIN: 5845017008
Date of Construction 1928



2591 Fair Oaks Ave, Altadena
AIN: 5835011002
Date of Construction 1930



842 E. Mariposa, Altadena
AIN: 5845018002
Date of Construction 1930

SIGNIFICANT THEMES



836 E. Mariposa, Altadena
AIN: 5845018001
Date of Construction 1930



2012 Lake Avenue, Altadena
AIN: 5845010023
Date of Construction 1940



2464 Lake Avenue, Altadena
AIN: 5845003002
Date of Construction 1946



2473 Lake Avenue, Altadena
AIN: 5845017009
Date of Construction 1950



2271 Lake Avenue, Altadena
AIN: 5845020016
Date of Construction 1955

REGISTRATION REQUIREMENTS

Theme

- Commercial Development.

Sub-Theme

- Commercial Core of Altadena.

Period of Significance

- 1880–1955.

Associated Property Types

- One-story or two-story building.
- One-Story Commercial Strip/Storefront Block.

Eligibility Standards

- Was originally constructed and utilized for commercial or retail purposes.
- Located within easy walking distance from a streetcar route or residential neighborhood, along major thoroughfares.
- Originally designed without consideration for automobiles (parking, etc.).
- Oriented towards pedestrian access, with sidewalks immediately adjacent.

Character-Defining Features

- Accommodates one or more tenants for commercial purposes.
- Typically no more than two-stories in height.
- Often located on main thoroughfares or at intersections.
- Mostly brick construction, with stucco applied later.
- Signage varies but generally understated in comparison to neon and/or modern large, attention-catching signage.
- Likely has some form of a storefront or large picture windows that were not part of the original construction but were added at a later time within the historic period.
- Historically associated with meeting commercial needs of local WSGV residents who lived in immediately adjacent area.
- Lack of dedicated parking lot or parking portion.
- Storefronts open directly onto sidewalk, fronting along the street.

Sub-Theme: Route 66 (1926-1974)

A handful of commercial resources reflect the history of Historic Route 66, which was one of the first cross-country scenic highways to be popularized throughout the United States. Route 66 follows the path of Colorado Boulevard through Pasadena and into the WSGV Planning

Area of East Pasadena before crossing into Arcadia. Two similar resources, 3474 E Colorado Boulevard (Hi-Way Host Motel) and 3625 Colorado Boulevard (Pasada Motel) were both constructed in 1959, following a wave of federal investment in highway infrastructure, most notably the Federal Aid Highway Act of 1944.³⁶⁶ These both reflect the development of the connected motel complex as an important development in temporary residential stays along Route 66.³⁶⁷ It is likely these motels also served both families relocating to Southern California, and the Planning Area in particular, alongside tourists visiting the Greater Los Angeles area. The Hi-Way Host Motel has been altered and likely does not retain the required integrity, but the Pasada Motel likely qualifies under Criterion A for its association with the general history of U.S. Highway 66 in California.³⁶⁸ Other potential resources include a commercial building at 3324 East Colorado Boulevard.

REGISTRATION REQUIREMENTS

Theme

- Commercial Development.

Sub-Theme

- Route 66.

Period of Significance

- 1926-1974.

Associated Property Types

- Hotels and motels
- Auto-related buildings and structures such as gas stations and service stations, car washes, and garages
- Other commercial buildings such as restaurants, drive-in markets
- Tourist courts and auto camps
- Commercial signage

Eligibility Standards

- Was originally constructed and utilized for commercial or retail purposes.
- Located within easy walking distance from a streetcar route or residential neighborhood, along major thoroughfares.

³⁶⁶ Roland et al, "U.S. Highway 66 in California", *National Register of Historic Places Multiple Property Documentation Form*, 2011. 15.

³⁶⁷ Roland et al, "U.S. Highway 66 in California", 63.

³⁶⁸ Roland et al, "U.S. Highway 66 in California", 85.

Character-Defining Features

- Character-defining features for each associated property type can be found in the *National Register of Historic Places Multiple Property Documentation Form* (2011) for “U.S. Highway 66 in California.”

Sub-Theme: Mid-Century Modern Bank and Institutional Buildings (1955-1970)

The growing postwar population of the WSGV meant that buildings for a variety of community and civil support organizations were constructed in addition to the significant amount of residential development, including private banks, United States Postal Service Post Offices, and other similar service organizations. While there is some thematic overlap in terms of use, these buildings are stylistically related and are most likely eligible as significant examples of their architectural style. All of these buildings were constructed in the Mid-Century Modern Style, which emerged as the dominant idiom for commercial architecture, and in America, and California especially, was widely used for construction in post-World War II Los Angeles County and throughout California. The style is extremely versatile and has been applied to many building typologies, including single-family dwellings, housing tracts, commercial buildings, shopping centers, and institutional and industrial buildings and campuses.³⁶⁹ While there is the potential for the buildings in the table below to be eligible under other themes or criterion, they are organized here by their stylistic similarities and eligibility under criterion 3/C as classic examples of the mid-century modern style as applied to commercial and institutional buildings.

For more information on Post Offices, see the USPS Nationwide Historic Context: Postal Facilities Constructed or Occupied Between 1940 and 1971, prepared for the U.S. Postal Service in September 2012.

³⁶⁹ Architectural Resources Group and ICF International, “Los Angeles Citywide Historic Context Statement: LA Modernism, 1919–1980,” prepared for the City of Los Angeles Department of City Planning, August 2021, 134, https://planning.lacity.org/odocument/4f67bd39-631a-4f26-9a52-cd5809a66655/LA_Modernism_1919–1980.pdf.

SIGNIFICANT THEMES



2271 Lake Avenue, Altadena
AIN: 5845020016
Date of Construction: 1955



2100 Montrose Avenue, Montrose
AIN: 5807008028
Date of Construction: 1956



2345 Lake Avenue, Altadena
AIN: 5845019019
Date of Construction: 1962



3141 Foothill Blvd, La Crescenta-Montrose
AIN: 5802010002
Date of Construction: 1962



2112 Montrose Avenue, La Crescenta-Montrose
AIN: 5807008031
Date of Construction: 1964



2963 Foothill Blvd, La Crescenta-Montrose
AIN: 5802029009
Date of Construction: 1967

REGISTRATION REQUIREMENTS

Theme

- Commercial Development.

Sub-Theme

- Mid-Century Modern Bank and Institutional Buildings.

Period of Significance

- 1955-1970.

Associated Property Types

- One to two-story commercial or institutional building including banks, post offices, organizational headquarters.

Eligibility Standards

- Was originally constructed and utilized for a service-oriented purpose (bank, post-office, insurance agency, etc.).
- Often designed on major streets or prominent street corners.
- Retains most character-defining features from its period of significance.

Character-Defining Features

- Accommodates tenants for a specific purpose.
- Often has exterior components for the business inside (post-office box, overnight deposit slot, etc.).
- Retains common Mid-Century Modern design characteristics (see style description).

Individual Resources

The buildings discussed below are individual resources that are early or unique commercial developments within WSGVAP communities that do not fit thematically or geographically into the two patterns discussed above. Most of them are potentially individually eligible, although likely only at a local level of significance.

SIGNIFICANT THEMES



3324 E. Colorado Blvd, East Pasadena
AIN: 575401022
Date of Construction 1925



25 Backus Avenue, East Pasadena
AIN: 5755004010
Date of Construction 1926



3300–3302 E. Colorado Blvd, East Pasadena
AIN: 5754015018
Date of Construction 1946



140 S. Rosemead Blvd, East Pasadena
AIN: 5755024018
Date of Construction 1949



2413 Foothill Blvd, La Crescenta-Montrose
AIN: 5804002018
Date of Construction 1949



7247 Rosemead Blvd, East San Gabriel
AIN: 5379006038
Date of Construction 1965



2815 N. Lincoln Avenue, Altadena
 AIN: 5827011026
 Date of Construction 1972

RESIDENTIAL DEVELOPMENT

Overview

The residential development of the West San Gabriel Valley, described in detail for each of the planning area communities above, generally progresses from large estate-style homes on large land holdings in “rural” settings in the late 1800s to smaller residences in “suburban” tracts built in the 1920s and 1930s. However, the largest boom in residential construction in the WSGV was in the post-World War II era and is representative of the growth of tract housing in California.³⁷⁰ All planning areas have residential property resources with the exception of Whittier Narrows, which is largely recreational open park space.

SINGLE-FAMILY RESIDENCE (1880-1980)

The WSGV Planning area, like much of the suburban area of the City of Los Angeles, is dominated by single-family homes. These range in size from grand estates designed by significant architects and constructed on large parcels of land to small, two-bedroom tract homes that were built using mass production methods perfected through the military-industrial complex that flourished in Los Angeles during and after World War II. Residences constructed in the 1950s and 1960s may show evidence of the “split-level” design which was an economical way to provide a house with more space and an “open plan” that was increasingly popular with modern architects.³⁷¹ Compared to the dense cities of the Midwest and Northeast, Los Angeles County was often

³⁷⁰ For more information on this trend across the state, please see Caltrans’ 2011 Historic Context “Tract housing in California, 1945–1973.”

³⁷¹ Mary Beth Breckenridge, “Split-Level Houses Gain Stature,” *The Washington Post*, February 15, 2003, <https://www.washingtonpost.com/archive/realestate/2003/02/15/split-level-houses-gain-stature/03c1abac-bc11-4c69-9d39-4a4ecebff1ca/>.

promoted by boosters as a place where a family could own their own home, especially in the post-World War II era.³⁷² In 1967, 70% of the residential dwelling units in the West San Gabriel Valley were single-family residences; it remains the dominant building style in the WSGV Planning Area to this day.³⁷³

Sub-Theme: Early Settlement: The Boom of the Eighties (1848 - 1900)

The earliest residential development within the Planning Area occurred in Altadena, where white settlers from the East and Midwest began purchasing large tracts of lands that formerly had been part of Rancho San Pascual. The arrival of the Southern Pacific Railroad in Southern California in 1876 increased western immigration significantly, and the resulting land boom of the 1880s fostered suburban growth as well. The opening of the Los Angeles and San Gabriel Valley railroad in 1886 brought a rail line from downtown Los Angeles into Pasadena, legitimizing the San Gabriel Valley as “the ideal country life” where one could enjoy a beautiful rural home while still commuting to work downtown.³⁷⁴ Nestled in the foothills immediately north of Pasadena, early developers of Altadena saw the residential potential for the gentleman farmer with “its rolling ground and picturesque canyons providing attractive sites for expensive homes.”³⁷⁵ During this period, Altadena became what some now refer to as an “agriburb,” an area consisting of the “perfect mix of rural and urban, promising a superior lifestyle” that joined the pleasures and virtue of the agrarian life with the amenities of the city.³⁷⁶ In 1887, two brothers from Iowa, Captain Frederick J. Woodbury, and John Woodbury, formed the Altadena Improvement Company and acquired more than 900 acres of land that they subdivided shortly afterward. The Woodbury Subdivision extended from Lake Avenue to the Arroyo Seco, and although their initial grand plans for a hotel, train station, and a cable car line to Pasadena never came to fruition, the growth of Altadena remained steady from this point.³⁷⁷

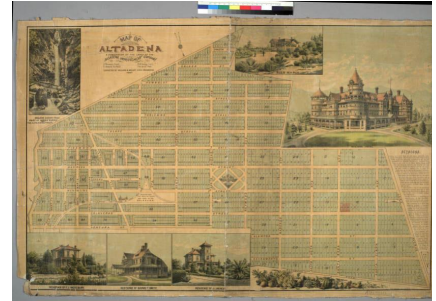

Planned subdivision of Altadena, 1887
(Source: The Huntington Library)

³⁷² Robert M. Fogelson, *The Fragmented Metropolis: Los Angeles, 1850–1930*, University of California Press: 1993, 144.

³⁷³ Los Angeles County Department of Planning, “West San Gabriel Valley Background Research”, 1967, 12.

³⁷⁴ Garcia, *A World of Its Own*, 25.

³⁷⁵ Dumke, Glenn S. *The Boom of the Eighties in Southern California*. San Marino, CA: Huntington Library, 1991, 92.

³⁷⁶ Sandul, Paul J.P. “The Agriburb: Recalling the Suburban Side of Ontario, California’s Agricultural Colonization,” in *Agricultural History* Vol. 84, No. 2 (Spring 2010) 195.

³⁷⁷ Dumke, 92.

Mariposa Street, which, where Woodbury built his own home, became known as Altadena's Millionaire's Row. His 1882 Italianate-style residence remains extant at 2606 North Madison Avenue and is listed on the National Register of Historic Places (NR #93001463). The Woodbury Brothers are also responsible for planting the rows of deodar cedar trees that became "Christmas Tree Drive." Other significant extant resources from this period include the Carriage House from Colonel George Green's House at the corner of Mariposa and Santa Rosa Avenue (1889), and the Victorian style Andrew McNally House at 654 East Mariposa, designed by Frederick Roehrig. Both are located in Altadena.

REGISTRATION REQUIREMENTS

Theme

- Residential Development.

Sub-Theme

- Early Settlement: The Boom of the Eighties.

Period of Significance

- 1848 – 1900.

Associated Property Types

- Single-family homes.

Eligibility Standards

- Originally constructed during the period of significance.
- Originally constructed as a single-family residence.
- Original lots may have been subdivided at some point for additional single-family residential construction.

Character-Defining Features

- Often part of planned developments or large "tracts" of multiple single-family homes, similar in style, massing, and construction methods.
- Almost exclusively located on individual lots, although the size of tracts can vary greatly.
- May or may not have associated garages or outbuildings.
- Likely has designated parking of some sort so street parking is not utilized by residents.

Sub-Theme: A Retreat From the City (1900 - 1945): Streetcar Suburbanization and Garden Suburbs

The second significant wave of residential development in the WSGV occurred in the early decades of the 20th century, as the expanding transportation infrastructure of Los Angeles redefined the relationship with its surrounding communities. The last horsecar of the Pasadena city lines was retired in 1898, and “electric streetcar technology was a revolutionary breakthrough, democratizing access to the suburban outskirts with its clean, fast, and inexpensive service.”³⁷⁸ It was during this period that the suburban villages that surrounded Los Angeles, including the Planning Areas of the WSGV, began to take on the unique characteristics that came to define their communities.

Altadena still retained a reputation as a high-end “garden suburb,” filled with stately estates with significant architectural pedigrees. Mariposa Street was now lined with mansions, owned by well-known names of the day including Scripps, Zane Grey, and Kellogg. Smaller medium-sized bungalows were beginning to dot the landscape as well,³⁷⁹ and Altadena’s first residential subdivision called Homewood Heights, was developed by Lafayette Porter in 1911.³⁸⁰ Trolley cars were operating on Lake and Fair Oaks Avenues, with crosstown lines on Mariposa and Mendocino Streets.

Montrose and La Crescenta became part of the suburban landscape of the WSGV during this time period. Electricity had first arrived in La Crescenta in 1912 and expanded to Montrose shortly afterwards.³⁸¹ In 1910 real estate agent Robert A. Walton and J. Frank Walters bought 250 acres from the Briggs’s family, which they subdivided in 1913 to create the town of Montrose.³⁸² It was promoted as “the most beautiful, healthful suburb adjacent to Los Angeles” with a “beautifully planned residential district,” with other touted amenities including plenty of water, a Walton also brought an electric trolley line up from Glendale, and renamed it the Glendale and Montrose Railway, which contributed to an explosive pattern of growth for the entire valley through the 1920s. The G & M trolley line played a large part in the continuing residential development of the Crescenta Valley, although it would go out of business during the Depression. Montrose was also

³⁷⁸ Nicolaides, Becky M. *The New Suburbia: How Diversity Remade Suburban Life in Los Angeles after 1945*. New York, NY: Oxford University Press, 2024. 33.

³⁷⁹ Nicolaides, *The New Suburbia*, 42.

³⁸⁰ King, 58.

³⁸¹ Lawler and Newcombe, 27.

³⁸² Montrose Chamber of Commerce, “History of Montrose.”

one of the first segregated suburbs before redlining became common practice, with ads from as early as 1913 referencing a “business section, carefully restricted, and a carefully planned residence district, also carefully restricted.”³⁸³

Residential settlement in Pasadena had stretched east with the founding of Lamanda Park in the northwest corner of Leonard Rose’s Sunny Slope Ranch in 1885, an area that further developed when the Pacific Electric streetcar line was extended in 1905. San Pasqual was also initially developed during this time period, promoted as “Pasadena’s most delightful home district,” with a variety of Period revival homes.

SINGLE-FAMILY RESIDENCE (1900-1942)

REGISTRATION REQUIREMENTS

Theme

- Residential Development

Sub-Theme

- A Retreat From the City: Streetcar Suburbanization and Garden Suburbs

Period of Significance

- 1900 – 1942

Associated Property Types

- Single-family homes.

Eligibility Standards

- Originally constructed during the period of significance.
- Originally constructed as a single-family residence.
- Original lots may have been subdivided at some point for additional single-family residential construction.

Character-Defining Features

- Homes are usually located on secondary roads rather than main thoroughfares.
- Often part of planned developments or large “tracts” of multiple single-family homes, similar in style, massing, and construction methods.
- Almost exclusively located on individual lots, although the size of tracts can vary greatly.
- May or may not have associated garages or outbuildings.

³⁸³ Montrose, CA: *The First 80 Years*, 16.

SIGNIFICANT THEMES

- Likely has designated parking of some sort so street parking is not utilized by residents.

MULTIFAMILY AND APARTMENT BUILDINGS (1900-1945)

Multifamily property types seen in the WSGV Planning Area represent a response to the need for more housing with the influx of residents throughout the latter half of the 20th century. The vast majority of apartment buildings were constructed in the 1950s and 1960s. According to the Los Angeles County Office of Planning, from 1940 until 1955, apartment buildings comprised 9-10% of residential units in the WSGV. By 1967, 22% of the dwelling units in the WSGV were considered multi-family residential.³⁸⁴

REGISTRATION REQUIREMENTS

Theme

- Residential Development

Sub-Theme

- A Retreat From the City: Streetcar Suburbanization and Garden Suburbs

Period of Significance

- 1900 – 1945

Associated Property Types

- Multifamily and Apartment Buildings

Eligibility Standards

- Originally constructed during the period of significance.
- Originally constructed to house multiple families within one building.

Character-Defining Features

- Retains features and decorations from period of significant.
- Generally rectangular and often features a courtyard with pool or other feature.
- Single common entry or multiple, individual entrances.
- Small size with compact plans
- A limited number of floor plans within a single tract community
- Almost always has an associated garage and/or driveway
- Minimal decoration or ornamentation.

³⁸⁴ Los Angeles County Department of Planning, "West San Gabriel Valley Background Research", 1967, 12–13.

BUNGALOW COURT (1910-1945)

Originating in Pasadena in the early 20th century, Bungalow Courts were one of the most popular examples of multi-family housing in the pre-World War II era.³⁸⁵ Consisting of small houses that framed a courtyard, these courts were built in a variety of architectural styles representative of the popular styles of the time. This style of residence was especially popular in Los Angeles and the surrounding area, where most were either Craftsman or Spanish Colonial Revival in style. The rise of car-oriented residential development and associated parking requirements for housing led to the decline of bungalow courts.³⁸⁶ The West San Gabriel Valley has an interesting number of Bungalow Courts that were constructed later than is seen in many parts of Los Angeles County

Theme

- Residential Development

Sub-Theme

- A Retreat From the City: Streetcar Suburbanization and Garden Suburbs

Period of Significance

- 1910 – 1945

Associated Property Types

- Bungalow Court

Eligibility Standards

- Constructed during period of significance.
- Orientation and plan of the court has not changed since original construction.

Character-Defining Features

- Comprised of multiple detached bungalows or a series of semi-detached buildings that surround a central courtyard.
- Access to all bungalows is via the central courtyard or a central walkway; usually consisting of low-scale, manicured landscaping.
- All buildings are of the same architectural style as well as similar size and massing. Many of the small residences were identical.

³⁸⁵ “Bungalow Courts in Pasadena,” City of Pasadena, <https://www.cityofpasadena.net/planning/planning-division/design-and-historic-preservation/historic-preservation/projects-studies/bungalow-courts-in-pasadena/>.

³⁸⁶ Todd Gish, “Bungalow Court Housing in Los Angeles, 1900–1930,” *Southern California Quarterly*, Vol. 91 (4); Winter 2009–2010, 365–387.

- May also be significant under 3/A as a representative of a notable architect or builder or as an excellent example of an architectural style.
- Associated architectural styles include Spanish Colonial Revival, Craftsman, American Colonial Revival, Minimal Traditional.

Sub-Theme: Little Boxes: WWII and Post-War Suburbanization (1942-1979)

The Los Angeles suburbs were desirable locations for new contemporary development, utilizing the construction of extensive regional freeways throughout Southern California.⁹ The freeway system connected suburban communities to the area's major employment hubs, allowing for residential development to span a wider distance following the war.³⁸⁷ Newspaper articles and advertisements from the post-War period reflect the rapid influx of construction in the West San Gabriel Valley in an effort to support the need for immediate additional single-family housing. In the early 1950s, tract home developments such as the Coronet Homes located in the City of Pasadena included 3 bedroom 1 ¾ bath residences which boasted "Superb setting" and "distinctive design."³⁸⁸ By 1953, a large 227-home development in Gladstone Park near Azusa included eight different exterior options to which floor plans could be selected, with minimal traditional detailing to unify the neighborhood.³⁸⁹ Property improvements as part of the planned community included concrete curbs and paved streets. That same year in Elliot Park, a newspaper advertisement announced the grand opening of the Sunshine Homes development with 2- and 3-bedroom models available for purchase.³⁹⁰ Additional housing developments by Sunset Homes in Baldwin Park, East Pasadena and Pasadena included three different models ranging in size and accommodation across each of these communities.³⁹¹

SINGLE-FAMILY RESIDENCE (1942-1964)

Suburban tract housing characterized post-World War II residential development in the San Gabriel Valley, including developments within Altadena, Azusa, Pasadena, San Gabriel, and East Pasadena. Similar to the larger nationwide development boom that occurred following the

³⁸⁷ Architectural Resources Group, "City of San Gabriel: Citywide Historic Context Statement," Prepared for the City of San Gabriel, 2021, 134.

³⁸⁸ "Advertisement: Before You Buy- See Coronet Homes," The Los Angeles Times, November 11, 1951.

³⁸⁹ "227-Home Development Being Shown Near Azusa," The Los Angeles Times, October 18, 1953.

³⁹⁰ "Sunshine Homes Opens Tomorrow in Elliot Park," Los Angeles Mirror, May 21, 1954.

³⁹¹ "San Gabriel Valley Short of Homes!," Pasadena Independent, June 6, 1954.

prosperity at the war's end, San Gabriel Valley experienced substantial single-family residential growth across its communities.

Tract housing developments are part of a long history of single-family residential development in the United States. Early suburban single-family residential communities with detached houses on large, unfenced lots first emerged in America in the 19th century, which were often designed to form a park-like setting showcasing a range of popular architectural styles. Later, streetcar residential developments from the later 19th and 20th centuries were constructed on or near streetcar lines following a gridiron street layout. Before World War II, new single-family housing tracts were often created by subdividers rather than builders. These subdividers would acquire land, lay out streets and house lots, and construct infrastructure such as curbs and sewer connections. They would not, however, build residences on these lots and would instead sell individual lots to be built up by individual builders or architects.

These types of single-family residential communities were the predecessors to the more abundant and often less picturesque tract housing communities that dominated single-family residential development in California from 1945 until the mid-1970s. In contrast to residential tract development in the pre-World War II years, in which individual lots would be built up over time by different individuals or companies, post-war tract housing communities were usually bought and built by developers who constructed all of the houses in the tract at once. Most tract housing communities consist of homes with identical or similar floor plans, allowing for inexpensive and expedient construction. These houses were often built with identical mass-produced and prefabricated elements that were installed onsite, which reduced labor and material costs. In turn, the houses could be at prices that were more accessible to a larger percentage of the population.³⁹²

Tract housing became particularly common in California in the post-World War II 1940s. This type of residential development has played a sizeable role in California's expanding postwar environs. The rise of tract housing emerged concurrently with a boom in the population of the state, which prompted a skyrocketing demand for affordable housing in the state. This rise in demand, coupled with the increased ubiquity of car ownership in the postwar period, spurred rapid development of these tract housing communities on previously

³⁹² Custer, Jack. "Customizing Your Tract Home." *Orange Coast Magazine*. Emmis Communications: August 1988. 160.

undeveloped land located far from city centers. As cars became increasingly common, the need to live near public transportation lines became less and less important. Consequently, residential development proliferated in previously undeveloped or minimally developed suburbs that were primarily accessible via the automobile.

Postwar tracts could range in size – some communities were made up of fewer than 20 houses, while others could have thousands of housing units.³⁹³ While most postwar tract housing developments were located on undeveloped land in the suburbs, some were also built as infill either in or adjacent to existing neighborhoods. While older residential neighborhoods in city centers were often laid out to follow a rigid geometric street grid, postwar tract development was often laid out on curving streets, loop streets, and cul de-sacs.³⁹⁴ Long blocks are common in these subdivisions, sometime shaving more than 20 houses between intersecting streets.³⁹⁵ Between the mid-1940s to the mid-1970s, tract houses in California tended to be built in one of three styles: the Postwar Minimal house (prevalent from 1945 to circa 1953); the Ranch house (prevalent circa 1953 to the 1970s; and the multi-level house, which consists of the 1.5 story, split-level, and two-story subtypes (prevalent from the early 1960s to the 1970s).³⁹⁶ In the area surrounding the Project Site, the most common style was the Postwar Minimal Home. The Postwar Minimal Tract House was the most common type of tract housing constructed in the immediate post-World War II years, from approximately 1945 until approximately 1953. The primarily characteristic of these homes was their small size and simple appearance; many of these homes were smaller than the bungalows of the 1910s and 1920s.³⁹⁷ These Postwar Minimal Tract Houses were built in huge numbers at the end of the war, largely to accommodate the housing needs of young professionals and families who had correspondingly small budgets. Builders met this demand for affordable, small single-family residences by utilizing one or a handful of floor plans and by achieving economies of scale by developing enormous swathes of land with these homes. As a result, many of the

³⁹³ The California Department of Transportation, "Tract Housing in California, 1945-1973: A Context for National Register Evaluation," 2011, 44.

³⁹⁴ The California Department of Transportation, "Tract Housing in California, 1945-1973: A Context for National Register Evaluation," 2011, 46.

³⁹⁵ The California Department of Transportation, "Tract Housing in California, 1945-1973: A Context for National Register Evaluation," 2011, 46.

³⁹⁶ The California Department of Transportation, "Tract Housing in California, 1945-1973: A Context for National Register Evaluation," 2011, 67.

³⁹⁷ The California Department of Transportation, "Tract Housing in California, 1945-1973: A Context for National Register Evaluation," 2011, 67.

largest tract communities in California developed from 1945 to 1973 consist of Postwar Minimal Tract Houses.

REGISTRATION REQUIREMENTS

Theme

- Residential Development

Sub-Theme

- Little Boxes: WWII and Post-War Suburbanization.

Period of Significance

- 1942 – 1964

Associated Property Types

- Single-family homes.

Eligibility Standards

- Originally constructed during the period of significance.
- Originally constructed as a single-family residence.
- Original lots may have been subdivided at some point for additional single-family residential construction.

Character-Defining Features

- Homes are usually located on secondary roads rather than main thoroughfares.
- Often part of planned developments or large “tracts” of multiple single-family homes, similar in style, massing, and constructions methods.
- Almost exclusively located on individual lots, although the size of tracts can vary greatly.
- May or may not have associated garages or outbuildings.
- Likely has designated parking of some sort so street parking is not utilized by residents.

THEMATIC MULTI-FAMILY/DINGBAT/STUCCO BOX

“Dingbat” apartment buildings are a type of multifamily housing that is almost synonymous with the Greater Los Angeles Area. Reyner Banham, in his seminal text *Los Angeles: The Architecture of Four Ecologies*, describes them as thus: “a two-story walk-up apartment-block developed back over the full depth of the site, built of wood and stuccoed over.”⁴⁰³ The dingbat was the result of a need for more housing density. Single family homes were often torn down so architectures could utilize the maximum lot square footage for

⁴⁰³ Reyner Banham, *Los Angeles: The Architecture of Four Ecologies*, (University of California Press), 2009, 175.

apartments, resulting in boxy massing. Attempts to make these utilitarian structures unique flourished in the Los Angeles area, with thematic decorations, such as space age, tiki, or even European revival styles, being common decorations. Quirky names in elaborate script of the same theme as decorations were common. The dingbat often included parking underneath the residential area, and it was this feature that led to their decline, as it did not fit updating seismic requirements.⁴⁰⁴

REGISTRATION REQUIREMENTS

Theme

- Residential Development.

Sub-Theme

- Little Boxes: WWII and Post-War Suburbanization.

Period of Significance

- 1942 – 1979

Associated Property Type

- Thematic Multi-Family/Dingbat/Stucco Box.

Eligibility Standards

- Occupies one single lot.
- Was constructed during the period of significance.

Character-Defining Features

- Designed to cover the vast majority of one residential lot.
- Square, boxy, or rectangular massing.
- Incorporates period-specific design styles (i.e., Googie and Exotic Revival).
- Minimal to no landscaping.

⁴⁰⁴ Laura Bliss, "The Iconic Affordable Homes for L.A. Dreamers," Bloomberg, September 24, 2021, <https://www.bloomberg.com/news/features/2021-09-24/a-design-history-of-l-a-s-dingbat-apartment-buildings>.

ARCHITECTURAL STYLES, AS APPLIED TO RESIDENTIAL DEVELOPMENT

Registration Requirements

Theme

- Residential Development.

Period of Significance

- See Period of Significance under pertinent Architectural Style below.

Associated Property Types

- Single-family homes.
- Multi-family homes.

Eligibility Standards

- Originally constructed during the period of significance.
- Originally constructed as a residence
- Is a rare or unique example of a style or type
- Is an excellent example of a style or type
- Is significant for its association with the early development of the community or significant individuals in the community or specific events that may have occurred
- Can apply to tracts of homes if it was important to the overall residential development of the community, i.e. associated with a specific commercial endeavor in the community, significant developer or architect, “first” of a kind

Character-Defining Features

- Retains most of the essential character-defining features from the period of significance
- Limited window and door replacement is acceptable if they are on secondary elevations or they have been replaced at least partially in-kind (i.e. a wood 6/1 sash window could conceivably be replaced with a 1/1 wood sash)

Integrity Considerations

- Should retain integrity of location, design, materials, workmanship, association and feeling
- May be located in an area or on a lot that was later subdivided or built out so the immediate setting may have changed

Queen Anne (1885-1905)

Originally a brick and stone style in England that embraced imbalance and asymmetry, the Queen Anne style was created in wood when the

style was imported to the United States in the late 19th century.⁴¹⁰ Home Queen Anne was the dominant style of residential architecture in the United States, and California especially, from the 1880s until the early years of the 20th century.⁴¹¹ Elaborate and detailed, the style became popular with homeowners after pattern books popularized the style and mail-order home kits allowed it to be easily built. Wealthy and middle-class homeworkers embraced the style for its ability to be customized designed and for their house to represent the individual who lived within.

Elaborate exterior decoration characterizes the Queen Anne style, which was one of the first residential styles to benefit from the now-standard timber balloon frame.⁴¹² Other technological innovations, such as jigsaws, machine lathes, and mass-production, allowed intricate detailing and ornate decoration to be embraced by architects and builders. A substyle, known as Eastlake, was the most elaborate incarnation of this style and was based on the philosophy of interior designer, Charles Eastlake.⁴¹³

*Character-Defining Features*⁴¹⁴

- Asymmetrical façade and irregular plan
- Wood frame construction/balloon frame
- Dramatic roofline
- Patterned wood siding
- Partial, full, or wraparound porch
- Multiple gables, turrets, towers
- Dormers of varying heights
- Tall, narrow windows and/or bay windows
- Elaborate exterior decoration including wood spindlework and jigsaw woodwork

⁴¹⁰ David Gebhard and Robert Winter, *An Architectural Guidebook to Los Angeles*, Gibbs Smith: 2018, 359.

⁴¹¹ McAlester, 350.

⁴¹² Leon Whiteson, "Queen Anne: Eclectic, Ornate," *Los Angeles Times*, June 4, 1989, <https://www.latimes.com/archives/la-xpm-1989-06-04-re-2423-story.html>.

⁴¹³ Gebhart and Winter, 359.

⁴¹⁴ SurveyLA, "Los Angeles Historic Context Statement Outline, Architecture and Engineering, 1850–1980, Arts and Crafts Movement," June 2016, 29, https://planning.lacity.org/odocument/18037253-197d-483a-8b13-c85fcd553fe8/ArtsandCraftsMovement_1895-1930.pdf.



2509 Highland Ave, Altadena
AIN: 5846007017



3079 Highview Ave, Altadena
AIN: 5833017015



583 Figuero Dr, Altadena
AIN: 5846007017



8346 Duarte Rd, San Gabriel
AIN: 5833017015

Italianate (1840-1910)

Drawing influence from the English Picturesque movement, which also birthed Gothic Revival style, the Italianate style seen in the WSG Valley and the greater Los Angeles area, is actually the second revival of the style. Andrew Jackson Downing's pattern books and texts such as Samuel Sloan's *The Model Architect* popularized detailing such as cupolas and angular details which define the style.⁴¹⁵ The first incarnation of the Italianate style dates from the 1840s and 1850s and is primarily restricted to the Eastern United States and a second time period, often known as High Victorian Italianate, that spread to the West Coast. While associated with the development of San Francisco, early homes in the Los Angeles Area and WSGV can be found in the High Italianate style.⁴¹⁶

⁴¹⁵ McAlester, 302.

⁴¹⁶ David Gebhard and Robert Winter, *An Architectural Guidebook to Los Angeles*, Gibbs Smith: 2018, 538.

*Character-Defining Features*⁴¹⁷

- Emphasis on verticality
- Usually two stories in height
- Brick or shiplap exteriors with quoined corners
- Low pitched hipped roofs, sometimes with towers
- Projecting eaves supported by elaborate, three dimensional brackets
- Frequent use of angular bays
- Narrow front porches and second story balconies with thin columns and spindled balustrades
- Heavy articulation of headers over windows and doors



1918 Waltonia Dr, Montrose
AIN: 580700712

Period Revival (1900-1945)

Economic growth in the early twentieth-century led to an increase in population in Southern California in the 1920s and 30s. This, in turn, resulted in a high demand for housing. By the 1920s, some of the new architecture in Southern California area was derived from European precedents. However, architects and designers also borrowed heavily from non-European and “exotic” sources that captured the public imagination. An architecture of fantasy then emerged from eclectic sources, and Southern California proved to be a fertile testing ground for these experiments. Period Revival styles were popular during the first forty years of the twentieth-century and patterned after buildings of various earlier periods. Styles included Spanish Colonial Revival, American Colonial Revival, French/Norman Revival, English/Tudor Revival, and Pueblo Revival.

COLONIAL REVIVAL (1900-1950)

The American Colonial Revival rose to prominence in the early twentieth-century. The Philadelphia Centennial in 1876 sparked an

⁴¹⁷ SurveyLA, *Citywide Historic Context Statement Context: Architecture and Engineering; Theme: Architecture After Statehood, 1850–1884*, City of Los Angeles Department of City Planning, February 2016, 22.

intense interest in the architectural heritage of colonial America, specifically the English and Dutch houses along the East Coast. The primary inspiration for American Colonial Revival comes from the Georgian and Federal styles. Early on, American Colonial Revival buildings were inspired by, rather than recreations of, Colonial architecture. However, American Colonial Revival design shifted to more closely approximate true Colonial architecture as more information became widely available about the look and proportion of historic Colonial architecture. The style was wildly popular in the early 20th century and dominated domestic building in the United States for many years. Between 1910 and 1930 approximately 40% of houses in the United States were built in the American Colonial Revival style and it was consistently the most popular “revival” style of residential architecture throughout the first half of the 20th century.⁴¹⁸

Character-Defining Features⁴¹⁹

- Classical proportion and symmetry
- Front entry usually defined by a pediment with pilasters flanking the door or a front entry porch supported by columns
- Fanlights and sidelights often surround exterior doors
- Fenestration on the front façade is typically organized symmetrically, with a centered door and a balanced arrangement of windows
- Windows are typically double-hung sash, with multi-pane glazing, and are often grouped in pairs.⁴²⁰



2068 San Pasqual Street, Pasadena
AIN: 5329010007



1094 E Mariposa St, Altadena
AIN: 5833017015

⁴¹⁸ McAlester, 494.

⁴¹⁹ Architectural Resources Group and ICF International, “Los Angeles Citywide Historic Context Statement: LA Modernism, 1919–1980,” prepared for the City of Los Angeles Department of City Planning, August 2021, 134, https://planning.lacity.org/odocument/4f67bd39-631a-4f26-9a52-cd5809a66655/LA_Modernism_1919-1980.pdf.

⁴²⁰ Virginia Savage McAlester, *A Field Guide to American Houses* (New York: Alfred A. Knopf, 2013), 414, 432.



520 Winston Ave, Pasadena
AIN: 5331001025



1667 Homewood Drive, Altadena
AIN: 5846004021

SPANISH COLONIAL REVIVAL (1915-1942)

The beginnings of Spanish Colonial Revival style architecture date to 1915, when it was introduced at the Panama-California Exposition in San Diego. The period revival styles grew in popularity just after World War I, and were patterned after buildings of earlier historic periods. The most common style in the Southwest was the Spanish Colonial Revival. Inspired by the Panama-California Exposition, many architects found Southern California the ideal setting for this architectural style. Numerous publications argued in favor of this period revival style for the “Mediterranean environment” of California, including W. Sexton’s *Spanish Influence on American Architecture and Decoration* (1926) and Rexford Newcomb’s *The Spanish House for America Its Design, Furnishing, and Garden* (1927).

Architect Bertram Grosvenor Goodhue’s comprehensive set of Spanish Colonial Revival structures for the Panama-California Exposition catalyzed a region-wide building trend whose Spanish and Moorish influences incorporated and even supplanted the previously popular Mission Revival style. The many Spanish Colonial Revival and Mediterranean Revival commercial, civic and residential structures became a key component in the forging of regional identity and quest for legitimacy, since the style helped perpetuate powerful myths about California’s origins tied to New Spain. Decorative elements that were appropriated from indigenous American cultures (Native American, Mayan, Aztec) were sometimes incorporated into these eclectic designs to infuse exoticism, along with a certain brand of perceived cultural authenticity. The Spanish Colonial Revival style and its variants were widely used throughout southern California for both commercial and residential properties.

Character-Defining Features⁴²¹

- Ornate low-relief carvings highlighting arches
- Columns
- Window surrounds
- Cornices, and parapets
- Stucco exterior walls
- Low-pitched, multi-level clay tile roofs
- Arched shaped window and door openings
- Iron railings and window grilles
- Curvilinear and decorated parapets



2069 Midlothian Drive, Altadena
AIN: 5854018006



2001 Mendocino Lane, Altadena
AIN: 5857032013



3791 Blanche Street, Pasadena
AIN: 5755021031



907 EL Camp Drive, Pasadena
AIN: 5377037015

PUEBLO REVIVAL (1915-1945)

Drawing inspiration of the Indigenous architecture of the American Southwest, Pueblo Revival homes evolved out of the Spanish Colonial Revival style of architecture and featured adobe as a primary material of construction. Though the origin of the style is in California, it is much

⁴²¹ David Gebhard, "The Myth and Power of Place," in Canizaro, Vincent. ed., *Architectural Regionalism: Collected Writings on Place, Identity, Modernity, and Tradition* (Princeton, NJ: Princeton Architectural Press, 2007).

SIGNIFICANT THEMES

more commonly found in the desert-dominated landscapes of Arizona and New Mexico.⁴²²

*Character-Defining Features*⁴²³

- Cubic massing in a picturesque arrangement
- Parapeted flat roofs
- Stucco exterior simulating adobe construction
- Unornamented surfaces and few openings
- Projecting rows of vigas
- Desert-inspired landscaping

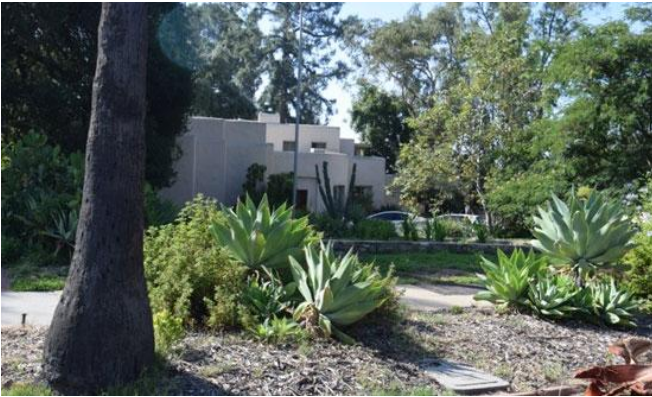

5451 N Charlotte Ave, San Gabriel
AIN: 5373021007



2167 Crescent Drive, Altadena
AIN: 5857008013

MEDITERRANEAN REVIVAL (1918-1942)

Mediterranean Revival architecture (sometimes called Italian Renaissance) is a style that was used in early 20th century residential architect across the United States, especially after World War I. The style emerged in the late 19th century when it was primarily used for high-style residences designed by professional architects for wealthy clients. The well-known architecture firm of McKim, Mead & White is credited with sparking the revival with the Villard Houses in New York. As opposed to its predecessor, the Italianate style, the Mediterranean Revival or Italian Renaissance style more closely evoked examples of Italian domestic architecture. This was primarily due to the fact that increased mobility between America and Europe had allowed many architects and their clients to visit Italy, giving them firsthand knowledge of the country's architecture. Additionally, advances in masonry veneering in the early 20th century allowed for better imitation

⁴²² McAlester, 543.

⁴²³ SurveyLA, "Los Angeles Historic Context Statement Outline, Architecture and Engineering, 1850–1980, Mediterranean and Indigenous Revival Architecture, 1893–1948," November 2018, 61, https://planning.lacity.org/odocument/097f6db5-fee4-43f5-a448-fd140763de90/MediterraneanandIndigenousRevivalArchitecture_1893-1948.pdf.

of the stone and stucco that typically clad the original Italian buildings that inspired the American designs. These new techniques also helped the style to spread to more vernacular uses as the style came within the financial means of the middle-class in the 1920s. The style began to decline in the 1930s and had virtually disappeared from use by World War II.⁴²⁴

Character-Defining Features⁴²⁵

- Low-pitched hipped roof
- Wide overhanging eaves with decorative brackets
- Ceramic tile roof
- Smaller and less elaborate upper story windows
- Round arches above doors or first story windows
- Entrance accented by classical columns or pilasters
- A symmetrical façade
- Exterior walls are typically clad in stone, stucco, or brick
- Common decorative details include quoins, roof-line balustrades, pedimented windows, classical door surrounds, molded cornices, and belt courses



1700 Allen Avenue, Pasadena
AIN: 5852002058



2025 Midlothian Drive, Altadena
AIN: 5854018012

⁴²⁴ Virginia Savage McAlester, *A Field Guide to American Houses* (New York: Alfred A. Knopf, 2013), 496–508.

⁴²⁵ Virginia Savage McAlester, *A Field Guide to American Houses* (New York: Alfred A. Knopf, 2013), 496–508.



2266 N Holliston Avenue, Altadena
AIN: 8547021017



3244 E Green Street, Pasadena
AIN: 5754016033

FRENCH REVIVAL (1919-1940)

Often reflecting an interpretation of a French country home, the French Revival style grew in popularity after veteran's exposure to the French countryside during World War I. Articles were published by designers such as Frank Joseph Forster and Walter Davis.⁴²⁶ Davis, famously, designed an apartment court in Hollywood known as the "The French Village" in 1920.⁴²⁷ Architects and builders who had previously worked primarily in the Tudor style had shifted to French eclectic by the 1930s.

*Character-Defining Features*⁴²⁸

- Classical proportion and symmetry
- Balconies and second-story overhangs
- Dormers
- Half-timbering
- Horizontal massing
- Massing and fenestration irregular
- Roofs with long pitches, may be steeply pitched, hipped, clipped
- Stucco, brick, and stone exteriors
- Village feel
- White or lightly colored walls
- Windows are typically double-hung sash, with multi-pane glazing, and are often grouped in pairs

⁴²⁶ McAlester, 494.

⁴²⁷ The French Village was demolished in 1951 to make way for the 101 Freeway. "The French Village (1921–1951)," Before the 101, September 2, 2022, <https://www.beforethe101.com/post/french-village-hollywood>.

⁴²⁸ SurveyLA, "Los Angeles Citywide Historic Context Statement: Architecture and Engineering, 1919–1950," prepared for the City of Los Angeles Department of City Planning, January 2016, 11, https://planning.lacity.org/odocument/5997064e-8a5b-4bd4-a26d-c6009582e847/PeriodRevival_1919-1950.pdf.



2232 California Avenue, Monrovia
AIN: 8521004056



2160 San Pasqual Street, Pasadena
AIN: 5329010023



6813 N Lotus Drive, San Gabriel
AIN: 5381002018



1947 San Pasqual Street, Pasadena
AIN: 5330019006

TUDOR REVIVAL (1920-1950)

Tudor revival architecture was loosely based upon the architecture of Medieval English architecture. The style originated in Britain during the mid-19th century, making its way to the United States by century's end. Early Tudor Revival buildings in America tended to actually reflect English designs from the Tudor period and were typically monumental buildings designed by architects. In the 20th century, the grandeur of the early Tudor Revival gave way to stylistic choices that more closely reflected medieval cottages. During the 1920s and 1930s Tudor Revival increased significantly in popularity. The heightened popularity was due in part to the emergence of masonry veneering techniques. The character of these later Tudor Revival homes can vary dramatically depending on availability of materials and the builder or architect's approach to Tudor Revival. Tudor Revival homes do not have a set floor plan and do not require symmetry, allowing designers and builders a greater degree of freedom.

*Character-Defining Features*⁴²⁹

- Steeply pitched (usually side-gable) roof
- One or more prominent front-gables on primary elevation
- Round or Tudor arch front door or entry porch
- Decorative half-timbering
- Tall, narrow windows with multi-pane glazing
- Massive chimneys



664 Alameda Street, Altadena
AIN: 5839011002



731 Madre Street, East Pasadena
AIN: 5377020012



319 Bonita Avenue, Pasadena
AIN: 5330010004



529 Winstone Avenue, Pasadena
AIN: 5331001018

MONTEREY STYLE (1929-1942)

Evolving from Greek Revival styles that were popular along the East Coast, Monterey style draws its name from the location in which it was most popular, that of Monterey, California. Monterey Style shares many defining features with Spanish Colonial Revival, as it draws inspiration from the colonial houses of Northern California from the Spanish era. Thomas Oliver Larkin, an owner and designer of a large

⁴²⁹ Virginia Savage McAlester, *A Field Guide to American Houses* (New York: Alfred A. Knopf, 2013), 448–466.

house in Monterey, is widely considered a pioneer of the style.⁴³⁰ Notably, Monterey Style homes feature full-length balconies, often on the second story.

*Character-Defining Features*⁴³¹

- Rectangular or L-shaped plans
- Typically two-stories
- On the second floor of the primary façade, there is often a wide, shaded balcony with square or turned wooden posts
- Exterior cladding is generally brick, wood, or stucco.
- Frequently, different materials are used for first and second floor cladding (e.g., wood siding over brick).
- Roofs have a low pitch and are covered with clay tile or wood shingles
- Rafters and brackets are often exposed in the eaves
- Short chimneys are usually placed at one or both sides of the gable ends.⁴³²
- Windows are typically multi-paned and either casement or double-hung sash, and doors are single or paired.
- Windows and doors are generally of wood, with American Colonial surrounds.
- Windows are often paired and flanked by decorative wood shutters.⁴³³



2098 N Roosevelt Avenue, Altadena
AIN: 58570222071



528 Alameda Street, Altadena
AIN: 5839015010

⁴³⁰ McAlester, 537.

⁴³¹ SurveyLA, "Los Angeles Historic Context Statement Outline, Architecture and Engineering, 1850–1980, Monterey Revival, 1929–1942," January 1, 2014, 105–106.

⁴³² Virginia and Lee McAlester, *A Field Guide to American Houses* (Alfred A. Knopf, Inc., 1985), 431.

⁴³³ *Ibid.*, 431.



1956 San Pasqual Street, Pasadena
AIN: 5329008013



2037 San Pasqual Street, Pasadena
AIN: 5330016005

Craftsman (American and English) (1905-1930)

Craftsman, as an architectural style, was derived from the Arts and Crafts Movement which originated in England during the second half of the nineteenth century as a reaction to nineteenth century industrial culture. The Arts and Crafts Movement called for a return to honesty and utility in design, handcrafted construction, and the use of natural materials. Advocates of the movement in England, including William Morris, argued that relying on handcrafted construction allowed each creation to be an individual work rather than a standardized industrial product. In the United States, the Arts and Crafts Movement included architecture, furniture, and decorative arts.

The Craftsman style was adaptable across socioeconomic categories and included both large finely crafted homes for the affluent class, and small modestly built cottages or bungalows for the working class. In contrast to earlier styles, the bungalow was intended for the servant-less household and could be built by either an unskilled builder using plans from books or with kits fully cut and shipped from mail-order houses. The Craftsman style was publicized extensively in lifestyle magazines of the period, which led to a flourishing of pattern books, some of which offered prefabricated “kit” components for on-site assembly such as products by Sears Roebuck and Company and Pacific Ready-Cut Homes. In other examples, architects and master builders used the architectural vocabulary of the Craftsman style to create complex and highly detailed residential architecture.⁴³⁴

The Craftsman style has a generally recognized national period of significance of 1905 to 1930 during the time when this style was most

⁴³⁴ “Santa Monica Historical Resources Inventory,” 1985–86 Final Report.

common.⁴³⁵ Craftsman single-family residences dating from 1905 to 1930 are associated with the architectural styles and culture of early 20th century residential architecture. They illustrate the broad influence of the Arts and Crafts Movement on the local architects, designers, and builders working in Los Angeles during the first few decades of the 20th century. Furthermore, they represent the identity and values of the occupants, who found in this style and method of construction a means by which to satisfactorily accommodate themselves and their families economically, and to express their individuality by selecting from and combining a wide variety of plans, window treatments, door treatments, porches, and architectural features then available.

English-style Craftsman Homes more closely resemble Arts and Crafts style residences with more curvilinear angles and the emphasis on organic materials and hand workmanship.

Character-Defining Features

- Square or rectangular shaped cottages
- One to one-and-one half stories
- Wood frame structures typically clad with shingle or clapboard siding
- Use of natural materials such as stone
- Emphasis on handcraftsmanship
- Integration into the landscape and incorporation of the local climate
- Broad horizontality with multilevel deep projecting eaves
- Low-pitched hipped or gabled roofs
- Exposed roof beams and rafter tails, decorative brackets, or knee braces
- Prominent entry porches and sleeping porches
- Full or partial-width porches with battered or square porch posts and/or masonry piers
- Rectangular windows, usually sash over sash; simple wood-frame surrounds
- Bungalow type dwellings may also contain elements of the Spanish, Stick, Tudor, Colonial Revival, or Japanese styles

⁴³⁵ David Gebhard, "The Myth and Power of Place," in Canizaro, Vincent. ed., *Architectural Regionalism: Collected Writings on Place, Identity, Modernity, and Tradition* (Princeton, NJ: Princeton Architectural Press, 2007).



2139 Mountain Avenue, Duarte
AIN: 8521009026



6549 N Vista Street, San Gabriel
AIN: 5375008012



1494 Pepper Drive, Pasadena
AIN: 5853014016



1627 Homewood Drive, Altadena
AIN: 5846004023

Prairie (1905-1915)

An evolution of the Craftsman style, Prairie style is most commonly associated with the work of Frank Lloyd Wright and other midwestern architects. Though inspired by the same Arts and Crafts ideas as Craftsman style, many of the architects associated with Prairie style embraced the goal of creating a truly American style of architecture. While there are some commercial and civic examples, the Prairie style saw its most popular expression in residential architecture. It was notably a short-lived style, rising and falling in popularity between 1905 and 1915.⁴³⁶

*Character-Defining Features*⁴³⁷

- Two-story boxes clad in stucco with one-story wings
- Emphasis on horizontal planes

⁴³⁶ McAlester, 552.

⁴³⁷ SurveyLA, "Los Angeles Historic Context Statement Outline, Architecture and Engineering, 1850–1980, Arts and Crafts Movement," June 2016, 29, https://planning.lacity.org/odocument/18037253-197d-483a-8b13-c85fcd553fe8/ArtsandCraftsMovement_1895-1930.pdf.

- Low-pitched hipped or flat roofs
- Broad, overhanging, boxed eaves sometimes supported by decorative brackets
- Deeply recessed or projecting front entry porches
- Bands of windows with shared projecting sills
- Tripartite windows or casement windows grouped together
- Double-hung windows sometimes found on vernacular examples



1325 E Altadena Drive, Altadena
AIN: 5844016019



764 Michigan Blvd, Pasadena
AIN: 5378021020

FHA Home/Minimal Traditional/American Small House (1930-1955)

This house style is referred to as the FHA House or sometimes the American Small House. This house type often contains little to no style, unlike the Period Revival houses of the earlier decade.⁴³⁸ Decorative detailing and complex rooflines were eliminated, and house plans were compact to achieve a cost-efficient option for homeowners and builders. In addition to the houses with no style, some of the small houses of this period contained some historic detailing and are therefore referred to as Minimal Traditional.⁴³⁹

In 1931, Herbert Hoover held a house building and homeownership conference for committees to make recommendations for the design, construction, landscaping and financing of single-family houses.⁴⁴⁰ Efforts to this effect had already begun in the 1920s as part of the Small House Movement, led by architect bureaus, and the

⁴³⁸ This name was given by the Georgia Department of Historic Preservation after a survey revealed there was no appropriate name for these houses that fill many neighborhoods.

⁴³⁹ McAlester.

⁴⁴⁰ "The American Small House," Georgia Department of Natural Resources, Historic Preservation Division, accessed November 13, 2023, <https://www.dca.ga.gov/sites/default/files/americansmallhouse.pdf>.

government-run Better Homes in America program.⁴⁴¹ This continuation of the 1920s movement involved house plan books where homeowners or builders could construct architect-designed houses from blueprints received in the mail. By 1934, the National Housing Act was passed by Franklin D. Roosevelt which furthered recommendations for national home standards.⁴⁴² The Federal Housing Administration (FHA) was formed which standardized house designs with the goal of quality construction techniques. As was true of the 1920s Small House Movement, architects became involved with the design for the compact houses beginning around 1935, as shown in *Architectural Forum's* special journal issue, *Book of Small Houses*, in 1936 and 1938. The FHA also released *Principles of Planning Small Houses* in 1936 along with other official house plan books that provided plans and tips for homebuilders. Mortgages were generated for homeowners who followed the standards outlined by the FHA which in turn allowed for smaller down payments for consumers.⁴⁴³ In the 1950s, the FHA/Minimal Traditional house was replaced with the Ranch type.

Character-Defining Features

- Small, single-family house (approximately 900 sq feet)
- Simple, compact plans and massing
- Typically square in plan but sometimes rectangular
- One story
- Wood frame construction with standardized building materials (dimensioned lumber, windows, doors, etc.)
- Minimum of three rooms (living room, kitchen, and bedroom) and maximum of five rooms
- Hallways were often eliminated
- Front door usually centered
- Gable roof, low or intermediate pitch. Roof eaves with little to no overhang.
- Composition (asphalt) shingle roofs
- Secondary material in gable such as scalloped detail that may be painted the same color (as recommended by the FHA)
- Wood siding and asbestos siding in the form of shingles. Some may have brick veneer but this is more rare. Some have stucco walls.
- Small entry porch and platform steps
- Windows traditional in form and placement. Double-hung, multi-pane 1/1, paired double-hung towards the corners of the house and bay windows

⁴⁴¹ David L. Ames, Linda Flint McClelland, "Historic Residential Suburbs: Guidelines for Evaluation and Documentation for the National Register of Historic Places," U.S. Department of the Interior, National Park Service, September 2002, 59.

⁴⁴² "The American Small House."

⁴⁴³ "The American Small House."

- May contain some historical detailing such as a porch entrance or Colonial-style shutters or may contain no identifiable style or historical detailing
- Decorative porch rail



6842 N Muscatel Avenue, San Gabriel
AIN: 5379016014



11140 Daneswood Drive, Arcadia
AIN: 8573027015



11248 Lynrose Street, Arcadia
AIN: 8573025005



11119 Lynrose Street, Arcadia
AIN: 8573023013

Postwar Minimal (1945-1960)

The postwar minimal house type is a continuation of the small houses of the 1920s through mid-1940s yet the number of houses built after World War II far exceeds the construction of houses before World War II. This typology is smaller than bungalows and cottages of earlier periods with some being only 750 square feet. These houses were also referred to as G.I. Houses since their massive construction helped fill a housing need for returning veterans, and families with young children also created a large demand for these affordable houses. Builders met the demand by constructing tracts of postwar minimal houses, often using a single floor plan throughout the entire tract. Often the only

variation was the alternation of hip and gable roofs, slightly different fenestration, and paint colors. The ½ story Cape Cod form was popular around the country but in California the single-story postwar minimal dominated tract developments.⁴⁴⁴ The postwar minimal contains many of the features of the prewar minimal, yet the distinguishing feature is the multipane picture window.

Character-Defining Features⁴⁴⁵

- Compact averaging 750-1,020 square feet
- Simple, compact plans
- Typically single-story
- Stucco and wood siding for cladding often combined on one house
- Lapped and board-and-batten siding also common or wood shingle
- Concrete block construction rather than wood framing
- Minimal roof overhangs
- Composition roof shingles
- Variety achieved by alternating hip and gable designs
- Porches reduced to a small, covered area at the entrance
- Attached garages that are wood one-piece tilt -up. Geometric wood trim on the garage doors
- Double-hung sash in 2/2, 4/4 and 4/1 configurations and sash divided into two panes by a horizontal muntin.
- Steel casement sash windows divided by horizontal muntins.
- Multipane floor to ceiling height picture windows. Glazing included 9 or 12 panes of equal size with all the panes fixed or a few panes along the sides or bottom operable such as casement or awning sashes.
- Picture windows typically floor to ceiling in height and the dominant feature within the minimal façade



261 Andre Street, Monrovia
AIN: 5834014011



3204 Orlando Road, Pasadena
AIN: 5377025018

⁴⁴⁴ "Tract Housing in California," 69–70.

⁴⁴⁵ "Tract Housing in California," 69–70.



2881 Ashmont Avenue, Arcadia
AIN: 8511023064



333 E Camino Real Street, Monrovia
AIN: 8534013033

MODERNISM (1930-1975)

Mid-Century Modern style architecture is a regional derivative of the International Style and was widely constructed in Post-World War II Los Angeles and its environs. It was used for both residential and commercial buildings. High or International Style modernism conforms to specific character-defining features as discussed by Henry-Russell Hitchcock and Phillip Johnson in their seminal 1932 publication, *The International Style*, and state that buildings must have a rectilinear form, open floor plan articulated through materials, and lack of ornamentation. The International Style tenants diffused in local culture. In 1945, John Entenza initiated the Case Study program in Los Angeles through his magazine, *Arts & Architecture*, in an effort to bring High Style modernist design to the masses through affordable and functional housing. In addition, modernist architectural design was suitable to the Southern California climate through its use of glass to emulate an ideal of indoor/outdoor living. Local and vernacular interpretations of the International Style allowed for less formality through the use of materials, forms, and spatial arrangements. Mid-Century Modern architecture is more modest than the International Style and emphasis is often placed on stylized architectural focal points and features.

Mid-Century Modern design used sleek, simplified geometry and asymmetrical, intersecting angular planes of masonry volumes and glass curtain walls, locked together by a flat planar roof. Designers embraced the optimistic spirit of the time, experimenting with the newest technologies and materials in building, such as concrete and aluminum, and incorporating futuristic elements.

Character-Defining Features⁴⁴⁶

- Simple geometric forms
- Post-and-beam construction
- Sleek, simplified geometry
- Asymmetrical, intersecting angular planes of masonry volumes
- Flat or low-pitched gabled roofs often with overhanging eaves
- Flush mounted steel framed windows or large single-paned wood-framed windows
- Glass curtain walls
- Experimentation with the newest technologies of the period and materials such as concrete, aluminum and glass



2151 Sinaloa Avenue, Altadena
AIN: 5847025002



3235 Barhite Street, Pasadena
AIN: 5860019024



3244 E Green Street, Pasadena
AIN: 5754016033



1601 Crest Drive, Altadena
AIN: 5844026016

⁴⁴⁶ Architectural Resources Group and ICF International, "Los Angeles Citywide Historic Context Statement: LA Modernism, 1919–1980," prepared for the City of Los Angeles Department of City Planning, August 2021, 134, https://planning.lacity.org/odocument/4f67bd39-631a-4f26-9a52-cd5809a66655/LA_Modernism_1919-1980.pdf.

INDIVIDUAL RESOURCES

The following Mid-Century Modern Homes are all potentially significant as individual resources under Criterion 3/C for their association with notable architects or builders, or as a significant example of the Mid-Century Modern Style.

1981 Meadowbrook Road, Altadena (1934)

William Beard House, designed by Richard Neutra. This house is particularly notable for its all-steel construction, developed because of the risk of forest fires in the San Gabriel mountains. The house also features “early examples of sliding glass and steel doors”, later hallmarks of Neutra’s residential designs.⁴⁴⁷



596 East Punahou Street, Altadena

Pauline K. Lowe House, designed by Harwell Hamilton Harris, reflected an early Ranch house design with Japanese elements. Architectural writer David Gebhart refers to this house as “an impressive classic of the 1930s” but also notes that it has been altered.⁴⁴⁸

The following three houses were constructed as a part of the Case Study House Program, which was announced by Arts and Architecture

⁴⁴⁷ “William and Melba Beard House,” Neutra Institute for Survival Through Design, Accessed January 8, 2024, <https://neutra.org/project/william-and-melba-beard-house/>.

⁴⁴⁸ “An Architectural Guidebook to Los Angeles,” 388.

Magazine in 1945 in order to rethink what was possible in the post-war housing. According to the initial announcement of the program:

*Each architect takes upon himself the responsibility of designing a house which would under all ordinary conditions be subject to the usual (and sometimes regrettable) building restrictions. The house must be capable of duplication and in no sense be an individual "performance".*⁴⁴⁹

Originally planned for eight houses, the project eventually expanded to twenty constructed homes out of a total 36 prototypes and designs published in the magazine. None of these homes are able to be clearly seen from public right of way, therefore the photographs below are the photographs that accompanied their publication in *Arts and Architecture* magazine.

857 Chapea Road, Pasadena (1947)



Located within the Chapman Woods Subdivision, Case Study House No. 2 designed by Summer Spaulding and John Rex. Design began in 195, though the home was constructed in 1947.⁴⁵⁰

⁴⁴⁹ "Announcement: The Case Study House Program," *Arts and Architecture*, January 1945. http://www.artsandarchitecture.com/case.houses/pdf01/csh_announcement.pdf.

⁴⁵⁰ "Case Study House #02, Pasadena, CA," Pacific Coast Architecture Database, Accessed January 8, 2024, <https://pcad.lib.washington.edu/building/1189/>.

6236 North Deerfield Avenue, San Gabriel (1948)

Located in the East Pasadena-East San Gabriel Planning Area, this house was designed by Thorton Abell in 1945 with construction of the house occurring from 1947 to 1948.⁴⁵¹

2275 Santa Rosa Avenue, Altadena (1958)

The 20th house in the Case Study series, this was a collaborative project between Buff, Straub, and Hensman Architectural Firm and Eckbo, Dean, and Williams as Landscape Architects, this U-shaped house was designed for Saul Bass, a graphic designer who reportedly worked closely with the architects on its design.⁴⁵²



⁴⁵¹ "Case Study House #07, San Gabriel, CA," Pacific Coast Architecture Database, Accessed January 8, 2024, <https://pcad.lib.washington.edu/building/567/>.

⁴⁵² "Case Study House #20, Altadena, CA", Pacific Coast Architectural Database, Accessed January 8, 2024, <https://pcad.lib.washington.edu/building/729/>.

Ranch (1940-1975)

The Ranch architectural style became dominant throughout the United States from the 1940s to 1960s. In fact, during the decades of the 1950s and 1960s, it became the most popular architectural style applied to domestic buildings.⁴⁵³ After World War II, simple, economical Ranch style houses were mass-produced to meet the growing housing demands of returning soldiers and their families. The replacement of streetcars with automobiles following World War II created an ease of travel, and ultimately led to the growth of suburbs outside the traditional city centers where homeowners were able to buy large, cheap lots. Larger lots meant bigger homes so the sprawling house, or the Ranch style, was born. The Ranch home was the ultimate symbol of the Postwar American dream: a large affordable home promising efficiency, safety, and casual living. The Ranch style was widely adopted for the suburbs. This was due in part to twentieth-century media, including magazines, television, and film media. The Ranch style was promoted in magazines such as *Sunset*, *Better Homes and Gardens*, *American Home*, and *House Beautiful*, as well as television shows and movies with Buffalo Bill, Will Rogers, and Gene Autry.⁴⁵⁴

The Ranch style is loosely based on early Spanish Colonial precedents of the American Southwest, modified by influences borrowed from Craftsman or Bungalow styles and Prairie modernism pioneered by Frank Lloyd Wright in the early twentieth-century.⁴⁵⁵ Cliff May is among the first designers credited with building Ranch-style homes. In 1931, May designed his first Ranch style house in San Diego, a faux-adobe hacienda sprawling around a backyard patio, with wide doors providing easy access to the outdoors. He attributed the inspiration for his designs to the extant California hacienda dwelling he had known as a child in San Diego, and described the style in the following way: “To me, the ranch [house], with cross-ventilation and rooms spread out and around courtyards, basic old California plan, seemed to be a much better way to live.”⁴⁵⁶ Cliff May’s modern homes epitomize the indoor-outdoor lifestyle of Southern California, fusing the open plan/open living philosophy with the traditional ranch house. His long, low designs managed to be both modern and traditional, celebrating a casually elegant, indoor-outdoor lifestyle, and drawing inspiration from

⁴⁵³ Virginia Savage McAlester, *A Field Guide to American Houses* (Alfred A Knope, 2013), 602.

⁴⁵⁴ Alan Hess, *The Ranch House* (New York: Harry N. Abrams, 2004), 12.

⁴⁵⁵ Virginia McAlester and Lee McAlester, 479.

⁴⁵⁶ John Mack Faragher, “Bungalow and Ranch House: The Architectural Backwash of California,” *The Western Historical Quarterly* 32, 2 (Summer 2001), 165.

California's Spanish Mexican ranchos while embracing the latest technological gadgetry. With their low profile, large carports and garages, patios, and expansive horizontality, May's modern ranch houses became synonymous with the nascent California lifestyle and were enthusiastically promoted by the popular Sunset magazine throughout the United States.⁴⁵⁷

Noted for his Ranch style residential tracts, the architect Edward Fickett promoted architect-designed home models and subdivisions. Between 1947 and 1953, Fickett designed approximately 18,000 houses for dozens of builders.⁴⁵⁸ Hallmarks of his designs include simple forms and clean lines keeping in mind economics, rectangular forms with distinctive entries and porches and post and beam construction. Often Fickett worked with the developer Ray Hommes to design large residential subdivisions. One of Fickett's most notable tracts is the 1,000-home Sherman Park subdivision in the San Fernando Valley (1953).⁴⁵⁹

Other architects important in creating the popularity of the Ranch style are William Wurster, Chris Choate, Palmer and Krisel, and A. Quincy Jones. Equally as important are the developers, including Henry J. Kaiser, Fritz Burns, David Bohannon, and John F. Long responsible for developing Rolling Hills, San Lorenzo Village, and Panorama City.⁴⁶⁰

Alan Hess describes "The Ranch House" as follows:

*From sprawling ramblers under cedar-shake roofs to the minimal ranches of mass-produced housing tracks; from sleek contemporary varieties to middle class ranches on quarter acre lots with board-and-batten siding, diamond window mullions, and dovecotes over the garage; from Colonial, Spanish, and French Country ranches to the open-plan ranch of family rooms and sliding glass doors – the ranch is the primary housing type from a period of American national expansion. It's the face of the suburb, whether beloved or reviled.*⁴⁶¹

Ranch style houses are typically one-story with an L or U-shaped plan and feature a low-pitched gabled or hipped roof with a moderate or wide eave overhang, large windows, and an attached garage. The houses have general asymmetry and strong horizontal influence. The

⁴⁵⁷ Hess, "Ranch House," 33.

⁴⁵⁸ Hess, "Ranch House," 72.

⁴⁵⁹ Hess, "Ranch House," 70–72.

⁴⁶⁰ Hess, "Ranch House," 13.

⁴⁶¹ Hess, "Ranch House," 11.

exteriors are typically clad in natural, locally found materials, such as wood siding, stone, or brick. The interior features a simple, open floor plan blending functional spaces with sliding glass doors that provide direct access to the patio from the living area, wood work, open trusses, and unpainted brick walls. Ribbon windows are common, as well as large picture windows in the living room. Partially enclosed courtyards and patios, borrowed from Spanish houses, are common features. The house plan is often rambling and suggestive of wings or additions.⁴⁶²

*Character-Defining Features*⁴⁶³

- L, H, or U-shaped plan, larger houses may extend diagonally to form Y, X, or more complex plans
- Average of 1,500 sq feet with three or more bedrooms
- Elongated in form and low to the ground
- Horizontality emphasized with low pitch roof and broad overhangs
- Hipped, gabled or combination roof
- Roofs clad in asphalt shingles or cedar shakes for more rustic character
- Stucco and a variety of wood siding materials for the exterior
- Differing material of brick or stone in areas such as a wainscot below the level of the window sills
- House oriented towards the private rear yard with little to no fenestration on the façade except for the front door
- Attached two-car garage or carport often placed at the front
- Broad chimneys of brick
- Planters constructed of brick
- Front entrance only one or two steps above grade with covered entry area that is too small to be comfortably used as a porch
- Aluminum window sashes and frames
- Large picture windows on some but not floor to ceiling as the Postwar Minimal house
- Tripartite window designs with double-hung or casement sash flanking a fixed center sash
- Shallow windows set just above the eave with the sill above eye level, sometimes grouped in horizontal bands
- Tracts included more variety than the Postwar Minimal tracts with floor plans and exterior designs

Examples have been included of this section of Tract Ranch houses that don't appear to exhibit any dominant style. Some tract ranch houses contain a distinct style such as Rustic Ranch, Storybook, Asian Influence, or Contemporary which is detailed in the sections below.

⁴⁶² Virginia McAlester and Lee McAlester, 479; Alan Hess, "Ranch House," 17.

⁴⁶³ "Tract Housing," 78; Virginia McAlester and Lee McAlester, 479.

RANCH SUB-STYLE: ASIAN INFLUENCED

Tract houses of the early to mid-1960s began to contain Asian influenced detailing on the exterior such as the upward flare at the corner of eaves, a slight change in roof pitch which suggested Asian roof forms in a cost-effective manner for merchant builders. The style on tract homes appeared in California in the late 1950s and was promoted by House Beautiful in the 1960s which may have led to its popularity.⁴⁶⁴ Ideas inspired by Japanese architecture and house interiors were featured including an article entitled, “How Americans are Using Japanese Ideas.”⁴⁶⁵ The Asian style tract ranch houses were mass-produced by builders reaching height popularity in 1964. While not as common as the Storybook style, the Asian style could be found on many ranch houses in the 1960s. It was uncommon to find an entire subdivision of Asian style tract homes and the style was typically the minority style within tract developments. Similar to the Rustic Ranch and Storybook, clean lines in tract housing replaced the Asian style ranch house.

*Character-Defining Features*⁴⁶⁶

- Gable on hip roofs
- Latticework in the gables
- Projecting ridge beams with shaped ends
- Change of pitch or upward flare of the eaves at the ends of the roof ridge to suggest Asian roof forms
- Double-pitched roofs with a steeper gable portion atop a hip portion of lower pitch
- Regularly spaced trim boards that divide the walls into vertical panels
- Decorative wood screens or window grilles
- Geometric ornament of vaguely Asian inspiration on garage doors (it is rare to find extant examples)

⁴⁶⁴ [Postwar Housing in California, 1945–1974](#), 87.

⁴⁶⁵ [Postwar Housing in California, 1945–1974](#), 88.

⁴⁶⁶ Caltrans, “Tract housing in California, 1945–1973,” Prepared for the California Department of Transportation, 2011, 87–88, <https://dot.ca.gov/-/media/dot-media/programs/environmental-analysis/documents/ser/tract-housing-in-ca-1945-1973-a11y.pdf>; Virginia McAlester and Lee McAlester, 479.



2011 Agnolo Drive, Rosemead
AIN: 5277024030



8154 Lake Knoll Drive, Rosemead
AIN: 5279009026



1824 Charlotte Avenue, Rosemead
AIN: 5279018033



11264 Arrowood Street, Arcadia
AIN: 8572030025

RANCH SUB-STYLE: CONTEMPORARY

Tract ranch examples, especially those designed for builders in the mid-20th century were designed in a contemporary, or modern style. Contemporary gave the typical tract ranch house a modern look and helped bring modern design to the masses.⁴⁶⁷ Architects such as Palmer and Krisel, Edward Fickett, and A. Quincy Jones and Claude Oakland were engaged by builders such as Joseph Eichler to design tracts of Ranch houses in the contemporary style.⁴⁶⁸ George and Robert Alexander engaged the architectural firm of Palmer and Krisel to design houses in tracts around Southern California. Flat roofs, open floor plans, and post-and-beam construction simplified the cost of construction, making this style appealing to merchant builders developing various tracts. Contemporary tracts of houses are rarer than those of traditional designs. The Contemporary house was most

⁴⁶⁷ Caltrans, "Tract housing in California, 1945–1973," Prepared for the California Department of Transportation, 2011, 80, <https://dot.ca.gov/-/media/dot-media/programs/environmental-analysis/documents/ser/tract-housing-in-ca-1945-1973-a11y.pdf>.

⁴⁶⁸ [Postwar Housing in California, 1945–1974](#), 83.

popular right after World War II and experienced the most popularity for merchant builders in the 1950s. By the 1960s, the house style fell out of favor and was considered dated.⁴⁶⁹

Character-Defining Features⁴⁷⁰

- Simple geometric forms
- Post-and-beam construction
- Flat, butterfly, single-pitched, or low-pitched gabled roofs often with overhanging eaves
- Stucco and wood siding for exterior walls. Siding often applied vertically including board-and-batten and tongue-and-groove
- Simple glazing in triangular gable ends, flush mounted steel framed windows, or large single-paned wood-framed windows
- Horizontal bands of windows with contrasting materials sometimes surrounded by wood trim
- Extensive glazing in the rear
- Brick or stone often used as primary accent material
- Masonry areas of concrete block, sometimes with patterns on the faces and set in stack bond
- Screen walls of open concrete block to form entries and patios
- Plain, solid entrance doors with sidelights or transoms
- Carports rather than garages.
- Steel pipe columns or slender wood posts supporting roof overhangs, canopies, and carport roofs



1719 Kellner Avenue, Rosemead
AIN: 5279019023



8346 Elsmore Drive, Rosemead
AIN: 5279020026

⁴⁶⁹ [Postwar Housing in California, 1945–1974](#), 85.

⁴⁷⁰ Caltrans, "Tract housing in California, 1945–1973," Prepared for the California Department of Transportation, 2011, 80–85, <https://dot.ca.gov/-/media/dot-media/programs/environmental-analysis/documents/ser/tract-housing-in-ca-1945-1973-a11y.pdf>.



11260 Daneswood Drive, Arcadia
AIN: 8573028014

RANCH SUB-STYLE: RUSTIC RANCH

The Rustic Ranch style can be found on builder homes of the early 1950s. The style generally conveyed the rural or agricultural traditions of the American West as perceived by Hollywood and not actual Western rural vernacular buildings.⁴⁷¹ Suburban Rustic Ranch houses were on small lots that could not contain farms or ranches of the Western rural tradition but were made to give homeowners a sense of living on a semi-rural estate.⁴⁷² Masculinity was evoked by the features that could be found in this style house. The Rustic Ranch fell out of fashion by the mid-1960s. Some examples continued to be built but much of the decorative detailing was replaced with a plainer style for the Rustic Ranch.⁴⁷³

*Character-Defining Features*⁴⁷⁴

- Board-and-batten siding combined with other wood siding, stucco, or areas of masonry
- Exposed and shaped rafter tails
- Projecting ridge beams
- Cedar shake roof cladding
- X-bracing on garage doors
- Diamond-pane windows with wood muntins
- Porch posts with decorative knee-braces
- Shaped brackets supporting pent roofs or roof overhangs
- Birdhouses or dovecotes attached to the roof or incorporated into the gable walls. The birdhouses and dovecotes were purely decorative with the holes painted on.

⁴⁷¹ [Postwar Housing in California, 1945–1974](#), 85.

⁴⁷² [Postwar Housing in California, 1945–1974](#), 85.

⁴⁷³ [Postwar Housing in California, 1945–1974](#), 87.

⁴⁷⁴ Caltrans, "Tract housing in California, 1945–1973," Prepared for the California Department of Transportation, 2011, 85–87, <https://dot.ca.gov/-/media/dot-media/programs/environmental-analysis/documents/ser/tract-housing-in-ca-1945-1973-a11y.pdf>.



454 Northcliff Road, Pasadena
AIN: 5748032028



6835 N Vista Street, San Gabriel
AIN: 5376036049

RANCH SUB-STYLE: STORYBOOK

A feminine style known as Storybook followed the Rustic Ranch style. After Disneyland opened in Southern California in 1955, the style began to appear in the Los Angeles area and also became known as the Disneyland style.⁴⁷⁵ The Storybook style pushed back against minimal contemporary architecture of the period and romantic charm was a key element as part of the designs. Fairy tale and rural traditions were associated with the houses with many features of the Rustic Ranch along with elements of Tudor Revival and other period styles of the 1920s and 1930s. The style became popular with homeowners in the region and merchant builders quickly began to favor this style for tract developments. Developments by builders advertised “Cinderella Homes” and gave new subdivisions fairy-tale imagery names such as “Princess Park.”⁴⁷⁶ The common features were applied in various ways to create a sense of a unique design for houses within the same tract. Typically, developers used a few different floor plans and created variety with the exterior of the tract houses.⁴⁷⁷ The market in Southern California was saturated with this style house and the quaintness fell out of fashion with consumers by the early 1960s.

Character-Defining Features⁴⁷⁸

- Incorporation of Rustic Ranch features
- Tudor Revival or other Period Revival elements
- Asymmetrical gable roofs
- Concave catslide’ roofs, often extending well below the main eave line

⁴⁷⁵ [Postwar Housing in California, 1945–1974](#), 86.

⁴⁷⁶ [Postwar Housing in California, 1945–1974](#), 87.

⁴⁷⁷ [Postwar Housing in California, 1945–1974](#), 86.

⁴⁷⁸ Caltrans, “Tract housing in California, 1945–1973,” Prepared for the California Department of Transportation, 2011, 85–87, <https://dot.ca.gov/-/media/dot-media/programs/environmental-analysis/documents/ser/tract-housing-in-ca-1945-1973-a11y.pdf>.

SIGNIFICANT THEMES

- Two or more siding materials such as board-and-batten or shingle siding
- Stucco exterior walls
- Planter boxes below windows
- Decorative window trim and shutters
- Scalloped or shaped bargeboards and decorative details
- Corbel blocks or brackets supporting shallow gable overhangs



5002 N Burton Avenue, San Gabriel
AIN: 5388033064



11172 Wildflower Road, Temple City
AIN: 8573033026

RELIGION AND SPIRITUALITY

Overview

CHURCHES

Most of the churches were constructed for the prominently White and Christian communities, however, with the demographic shifts of the WSGV Planning Area which resulted in the WSGV Planning Area being majority Asian, many of these churches now administer services in a variety of languages and serve a multi-ethnic congregation.

Resources that have previously been surveyed and recommended eligible for the National Register or California Register or listed in the National Register or California Register include:

- Church, Rectory Building, Grotto and Flower Shrine of St. Elizabeth of Hungary Catholic Church; 1845 Lake Avenue, Altadena; 1S status code.
- Altadena Community Church; 943 E Altadena Drive, Altadena; 2S2 status code.
- Church of the Annunciation; 1307 E Longden Drive, South Monrovia Islands; 2S2 status code.

The two most significant religious resources located within the survey area were Mountain View Cemetery and Mausoleum in Altadena, and St. Luke of the Mountains Church in La Crescenta.

MOUNTAIN VIEW CEMETERY AND MAUSOLEUM, ALTADENA (1882)

Americans largely buried their dead on their own homesteads or private land until the 1800s, when the practice of setting aside specific places for the dead in the form of “rural type” parks was imported to American cities, largely from England and France. The vast majority of large, garden cemeteries in the US were in New England until the carnage of the American Civil War shifted the norms around death culture in the United States. Post-war, these large cemeteries drew inspiration from the City Beautiful urban planning movement and the grandiose architecture of the “White City” at the Chicago World’s Fair.⁴⁷⁹ There is one cemetery and one mausoleum located in the planning area; both are in Altadena.

The Mountain View Cemetery and Mausoleum was established in 1882 by the Giddings family, who still own and operate the cemetery to this day. Levi Giddings, one of the early pioneers of Pasadena who operated the cemetery with his son, founded the cemetery after the sale of adjacent land necessitated the reinternment of his daughters’ grave. Hoping to ensure that other family burials did not have to endure a similar fate, 23 acres were set aside as a cemetery, which was initially used as a picnic site and common location for Memorial Day parades.⁴⁸⁰ The City of Pasadena was incorporated in 1886 and the city boundaries did not include the cemetery, beginning a planning tradition that lasted over a century that ensured cemeteries did not exist within Pasadena city limits. Because of this, many founding families and famous residents of Pasadena are, in fact, buried in Altadena.⁴⁸¹ There are a significant number of military burials in Mountain View, including over 700 Union soldiers and over 70 Confederate veterans.⁴⁸² The grounds are dotted with sycamore, eucalyptus and oak trees between carved gravestones and memorial sculptures.

⁴⁷⁹ National Register Bulletin 41.

⁴⁸⁰ Pomeroy, Elizabeth. *Lost and Found II: More Historic and Natural Landmarks Under Southern California Skies*. Pasadena, CA: Many Moons Press, 2002, 6-7.

⁴⁸¹ Richard Winton, “In Search of Eternal Rest in Pasadena,” *Los Angeles Times*, November 30, 1997, <https://www.latimes.com/archives/la-xpm-1997-nov-30-me-59182-story.html>.

⁴⁸² “A Profound Walk Through History This Memorial Day at Mountain View Cemetery,” *Pasadena Now*, May 29, 2022, <https://www.pasadenanow.com/weekendr/a-profound-walk-through-history-this-memorial-day-at-mountain-view-cemetery/>.

SIGNIFICANT THEMES

As cremation became a more common option for residents of the San Gabriel Valley, mausoleums began to be constructed in the area. The Mountain View Mausoleum, located at the south end of Mountain View Cemetery, was designed by Cecil E. Bryan, notable as the architect of over eighty mausoleums. Having trained under Frank Lloyd Wright, Bryan considered Mountain View his favorite work and was interred there after his death in 1951. The mausoleum features a maze of hallways and ornate stained glass, in addition to original furnishings and chandeliers. The Mountain View Mausoleum and the nearby Pasadena Mausoleum were purchased by Mountain View Cemetery in 1971 and expanded the overall acreage to 50 acres. A modern addition was added in the 1990s.

Because of its proximity to Hollywood and the motion picture industry, Mountain View Cemetery contains a steel-walled grave with ladders embedded in the side, which has been featured in over 300 films and television shows.

ST. LUKE'S OF THE MOUNTAINS EPISCOPAL CHURCH, LA CRESCENTA (1924)

Originally designed by renowned artist and local resident Seymour Thomas, St. Luke's of the Mountains Episcopal Church was constructed in 1923/1924 on donated land at the corner of Foothill Boulevard and Rosemont Avenue. The stunning design features stonework from locally sourced field stones as well as stained glass windows from the historic Judson Studios in Los Angeles. A youth center located on the church campus is housed in the original La Crescenta Fire Station No. 19, which is also constructed from locally sourced rocks.

OTHER POTENTIALLY SIGNIFICANT RESOURCES



Altadena Seventh-Day Adventist Church
2609 Lincoln Avenue, Altadena



Altadena Community Church
943 E. Altadena Drive, Altadena

AIN: 5828016026
Date of Construction: 1967



Christian Science Church and Reading Room
942 E. Altadena Drive
AIN: 5845001001
Date of Construction: 1949

AIN: 5844001013
Date of Construction: 1947



Hillside Tabernacle City of Faith Arnold Family Funeral Home
2561 N. Fair Oaks Avenue
AIN: 58350110250
Date of Construction: 1963



First Presbyterian Church
2775 Lincoln Avenue
AIN: 5828009013
Date of Construction: 1967

EAST PASADENA-EAST SAN GABRIEL



New Hope Church
700 S. Rosemead Boulevard
AIN: 5378012022
Date of Construction: 1963

KINNELOA MESA RESOURCES



Unite Church
1727 Kinneloa Mesa Canyon Road
AIN: 5860013012
Date of Construction: 1970

LA CRESCENTA-MONTROSE RESOURCES



Holy Redeemer Catholic Church
2411 Montrose Avenue
AIN: 5807001030
Date of Construction: 1926/1928



St. Luke's of the Mountains Episcopal Church
2560 Foothill Boulevard
AIN: 5804001033
Date of Construction: 1930
AIN: 5804001033
Date of Construction 1930

SOUTH MONROVIA ISLANDS RESOURCES



Annunciation Catholic Church
1307 E. Longden Avenue



Calvary Grace Church
2520 Peck Road

AIN: 8511015016
Date of Construction 1950

AIN: 8510019024
Date of Construction 1958

Registration Requirements

Theme

- Churches.

Period of Significance

- 1880 – 1979.

Associated Property Types

- Churches, synagogues, temples or any place of community worship or religious activities. Can include associated parish halls, staff residences or even parochial schools.

Eligibility Standards

- Originally constructed as a religious or faith-based building for the purposes of worship.

Character-Defining Features

- Retains character-defining features from period of significance.
- May reflect the religious and social needs of a community and its residents.
- May be significant for its association with individuals who hold local, state, or national levels of significance.
- May be significant for its association with the neighborhood's social history.

Recommendations

The Historic Context Statement recommendations presented below are intended to guide future planning and preservation efforts for the County of Los Angeles and to inform Land Use policies in the WSGV Planning Area, such as the creation of the WSGV Area Plan's Historic Preservation Element. These recommendations build on those provided by Dudek as a part of the 2002 Los Angeles County Metro Area Plan Historic Context Statement.

DESIGNATE COUNTY-LEVEL RESOURCES

Los Angeles County adopted a Historic Preservation Ordinance in 2015, however only eleven County Landmarks and no Districts have been designated since then. Los Angeles, Pasadena, and other municipalities in the region survey and designate resources at the local, state, and national levels, on a regular basis, and the County should be educating the public and promoting this process at any available opportunity. While there is less focus on urban planning in these unincorporated areas, and development patterns are less cohesive than in most of the surrounding communities, there are numerous opportunities to nominate selected individual resources as well as a potential district. ESA recommends the County increase the number of Landmark Properties and Districts through the following:

- Promote the Landmark designation process at any public opportunity. Develop a short pamphlet that details the specifics of the process and provides examples of previous designations throughout the county. Many historians are not even aware that Los Angeles County has its own Historic Preservation Ordinance and designation process, and the general public is equally ignorant.
- Provide technical and/or financial assistance to individuals and community groups that would likely be interested in nominating potential Landmarks. Examples include Altadena Heritage, Pasadena Heritage, and the Ramona Museum of California History.
- Commission contexts of various thematic, geographical, or cultural studies that can serve as framework for multiple nominations. See below, as well as the study list.

- Provide an easy-to-access initial guide on the County's Historic Preservation website with a layman's guide to Historic Preservation research and the nomination process, in addition to publicizing the benefits and process to qualify for Mills Act tax credits.

PURSUE AN ETHNIC AND CULTURAL THEMATIC STUDY OF FOR AN ASIAN AMERICAN CONTEXT

The currently demographic character of the WSGV is heavily dominated by Asian and Asian American residents, most of whom emigrated to the United States after federal immigration laws changed in 1965. Many of their descendants have remained in the area, and the SGV contains one of the highest concentrations of Asian-American residents in the entire country. While the built environments of the WSGV communities largely predate this population shift and may not accurately reflect this associated cultural history, it is nevertheless a defining characteristic of the communities and significant.

INCREASE COMMUNITY KNOWLEDGE OF LOCAL HISTORY TO INSPIRE THE PRESERVATION OF THE BUILT ENVIRONMENT

This would also involve outreach in a variety of languages and solicitation of community stories and further history, specifically of the communities that have arrived in the WSGV following the Immigration reform of the late-1960s. Only a handful of the areas represented have historic development patterns that extend back multiple generations, and newer residents are unlikely to be aware of significant history that occurred in their community before their families' arrival. Additionally, the large wave of Asian immigrants that arrived in the last three decades of the 20th century represent significant cultural history within in its right, that should be preserved and celebrated. Overall, encourage local ownership and civic pride for each community in the WSGV.

Whittier Narrows, in particular, contains sites of significant importance to the local Tongva and Kizh peoples. Interpretation should be undertaken with tribal consultations for programming, in addition to promoting cooperative efforts between schools, libraries, and other interested groups, such as local historical societies, in planning

celebrations and other activities involving historical resources or cultural traditions.

PRESERVE KNOWN HISTORIC RESOURCES

The windshield survey identified potential historic resources, many of which were indicated in the HCS. Funding and time should be prioritized for full evaluations of these resources, in addition to streamlining the nomination process if these are found to be significant.

Potential Districts (Geographically Contingent):

- Michillinda Park
- Park Planned Homes, subdivision designed by Gregory Ain
- Montrose, first planned community in WSGV
- Chapman Woods neighborhood
- Altadena Commercial Corridor
- Altadena Grand Estates
- San Pasqual Grand Homes
 - Period Revival estates
 - Pre-WWII smaller tract

Multiple Property Listings (Thematic)

- Thematic: Stone Homes of La Crescenta-Montrose
- Mid-Century Apartment Buildings
- Altadena Grand Estates, potentially organized by architect.

Conduct More In-Depth Studies of Priority Communities

While the completion of windshield surveys and the HCS are critical first steps to streamline the process of identifying historic properties and neighborhoods, more in-depth surveys of prioritized Planning Areas are needed to provide a more in-depth understandings of patterns of development and resources.

Priorities

- Altadena

- La Crescenta Montrose

Bibliography

- ABC7 Los Angeles. "How this LA canyon filled with oak trees went from an oasis to a parking lot." April 1, 2012.
<https://abc7.com/montrose-indian-springs-pool-history/10456904/>
- Abel, Emily K. "'Only the Best Class of Immigration' Public Health Policy Toward Mexicans and Filipinos in Los Angeles, 1910-1940," *American Journal of Public Health*, October 10, 2011,
<https://ajph.aphapublications.org/doi/full/10.2105/AJPH.94.6.932>
- . *Tuberculosis and the Politics of Exclusion: A History of Public Health and Migration to Los Angeles*. Rutgers University Press, 2007.
- Abbott, Carl. "Pasadena on Her Mind: Octavia E. Butler Reimagines Her Hometown." *Los Angeles Review of Books*. February 2, 2019.
<https://lareviewofbooks.org/article/pasadena-on-her-mind-octavia-e-butler-reimagines-her-hometown/>.
- Alhambra High School. "School History." Accessed November 13, 2023. https://www.ahsmoors.org/apps/pages/index.jsp?uREC_ID=292165&type=d&pREC_ID=714254.
- Altadena Community Church. "Who We Are." Accessed November 13, 2023. <https://altadenaucc.org/who-we-are/>.
- Altadena Historical Society. "Architecture in Altadena: Charles W. Eliot Middle School." *The Echo*. Fall/Winter 2014.
- American Civil Liberties Union of Northern California. "Rebel Tongva Warrior, Gold Chains: The Hidden History of Slavery in California." 2023.
<https://www.aclunc.org/sites/goldchains/explore/toypurina.html>.
- Ames, David L. and Linda Flint McClelland. "Historic Residential Suburbs: Guidelines for Evaluation and Documentation for the National Register of Historic Places." U.S. Department of the Interior. National Park Service. September 2002.
- Anti-Racism Committee of South Pasadena. "Founding of South Pasadena." Accessed September 25, 2023.
<https://arcsouthpasadena.org/racist-history-of-south-pasadena/racist-history-of-south-pasadena-founding/>.
- Arcadia Tribune*. "Leo Meeker Services Friday." January 31, 1974.
- Architectural Resources Group. City of San Gabriel Citywide Historic Context Statement. Prepared for City of San Gabriel Community Development Division. August 11, 2021.
<https://www.sangabrielcity.com/DocumentCenter/View/15211/Revised-Draft-Historic-Context-Statement>.

- Architectural Resources Group and ICF International, “Los Angeles Citywide Historic Context Statement: LA Modernism, 1919–1980,” prepared for the City of Los Angeles Department of City Planning, August 2021.
- AvoidingRegret.com. “Photo Essay: Pasadena’s Vacant Hospital of St. Luke, Patron Saint of Physicians, Doctors, and Butchers.” September 26, 2020. <https://www.avoidingregret.com/2020/09/photo-essay-pasadenas-vacant-hospital.html>
- Austin, Lee. “South San Gabriel Leaders Ask Merger With Rosemead.” *Los Angeles Times*. May 14, 1964.
- Baker, Steve. “A History of Monrovia High School from 1893 to 2021.” January 21, 2021. <https://www.monrovia-now.com/2021/01/a-history-of-monrovia-high-school-from.html>.
- Banham, Reyner. *Los Angeles: The Architecture of Four Ecologies*. University of California Press. 2009.
- Barragan, Blanca. “10 Things You Didn’t Know About LA’s Agricultural Past.” *Curbed LA*. April 7, 2016. <https://la.curbed.com/2016/4/7/11385560/los-angeles-agricultural-history-urban-farming>.
- Beale, Lauren. “A Pasadena Spanish Colonial suits the lifestyle of the rich in 1928 and today.” *Los Angeles Times*. September 8, 2019. <https://www.latimes.com/business/real-estate/story/2019-08-28/pasadena-spanish-colonial-paul-williams-home>.
- Bean, John Lowell and Charles R. Smith. “Gabrielino,” in *Handbook of North American Indians, Volume 8*. Washington: Smithsonian Institution, 1978.
- Before the 101. “The French Village (1921–1951).” September 2, 2022. <https://www.beforethe101.com/post/french-village-hollywood>.
- Bliss, Lauren. “The Iconic Affordable Homes for L.A. Dreamers.” *Bloomberg*. September 24, 2021. <https://www.bloomberg.com/news/features/2021-09-24/a-design-history-of-l-a-s-dingbat-apartment-buildings>.
- Boulé, David. *The Orange and the Dream of California*. Santa Monica, CA: Angel City Press, 2013.
- BreatheLighter. “The Story of the Southern California grape – in a glass, that is!” February 18, 2013. <https://breathelighter.wordpress.com/tag/san-gabriel-old-grapevine/>.
- Breckenridge, Mary Beth. “Split-Level Houses Gain Stature.” *The Washington Post*. February 15, 2003. <https://www.washingtonpost.com/archive/realestate/2003/02/15/split-level-houses-gain-stature/03c1abac-bc11-4c69-9d39-4a4ecebff1ca/>.

BIBLIOGRAPHY

- Bueche, J.T. "Lifetime of Achievement – Benjamin Davis Wilson." BenjaminDavisWilson.com. 2020. <https://benjamindaviswilson.com/>.
- California Department of Education. "School Accountability Report Card: Emperor Elementary." 2022. <https://resources.finalsite.net/images/v1675289024/tcusdnet/hhjcazystp8qvycoq5wg/2022SARCEmperor.pdf>.
- . "School Accountability Report Card: Maxwell Academy (PK–8)." California Department of Education. 2022, <https://sarconline.org/public/print/19644696012934/2021-2022>.
- California Department of Transportation. "Tract Housing in California, 1945–1973: A Context for National Register Evaluation." 2011. <https://dot.ca.gov/-/media/dot-media/programs/environmental-analysis/documents/ser/tract-housing-in-ca-1945-1973-a11y.pdf>.
- California Historic Route 66 Association. "Towns, Communities, and Cities." Accessed August 28, 2023. <https://www.route66ca.org/towns-communities-and-cities/>.
- Charles, Brian. "Altadena school secession movement gathers steam," *Los Angeles Daily News*, June 8, 2011, <https://www.dailynews.com/2011/06/08/altadena-school-secession-movement-gathers-steam/>.
- . "Altadena secession effort reaches PUSD school board." *Daily Bulletin*. October 12, 2010. <https://www.dailybulletin.com/2010/10/12/altadena-secession-effort-reaches-pusd-school-board/>.
- Chapman Woods Association. "History." Accessed September 27, 2023. <http://chapmanwoods.net/history>
- Cheng, Wendy. "A Brief History (and Geography) of the San Gabriel Valley." KCET. August 4, 2014. <https://pbsocal.org/history-society/a-brief-history-and-geography-of-the-san-gabriel-valley>.
- . *The Changs Next Door to the Diazes: Remapping Race in Suburban California*. University of Minnesota Press. 2013.
- Chiotakis, Steve. "LA freeways: The infrastructure of racism." KCRW. June 30, 2020. <https://www.kcrw.com/news/shows/greater-la/robert-fuller-freeways-urbanism-race/la-freeways>.
- Christian Science Sentinel. "Church Dedications." Accessed November 13, 2023. <https://sentinel.christianscience.com/layout/set/print/issues/1960/6/62-26/church-dedications>.
- City of Azusa. "Azusa History." Accessed November 13, 2023. <https://www.azusaca.gov/569/Azusa-History>.

- City of Glendale, California. "Specialty Maps: Annexations." Accessed January 8, 2024.
<https://www.glendaleca.gov/home/showpublisheddocument/18126/635464860811970000>
- City of Los Angeles Department of City Planning, "Los Angeles Citywide Historic Context Statement: Industrial Development, 1850–1980." February 2018.
- City of San Marino, California. "History of San Marino." Accessed November 13, 2023.
https://www.cityofsanmarino.org/government/history_of_san_marino/index.php.
- City of Pasadena. "About Pasadena." Accessed July 28, 2023.
<https://www.cityofpasadena.net/about-pasadena>.
- . "Bungalow Courts in Pasadena."
<https://www.cityofpasadena.net/planning/planning-division/design-and-historic-preservation/historic-preservation/projects-studies/bungalow-courts-in-pasadena/>.
- . "Heritage: A Short History of Pasadena." Accessed September 25, 2023. <https://www.cityofpasadena.net/about-pasadena/history-of-pasadena>.
- City of Pasadena Planning Department. "Map of Pasadena Annexations." Accessed December 6, 2023.
<https://www.cityofpasadena.net/planning/wp-content/uploads/sites/30/Map-of-Pasadena-Annexations.pdf>.
- Clarke, Chris. "Untold History: The Survival of California's Indians," KCET, September 26, 2016, <https://www.kcet.org/shows/tending-the-wild/untold-history-the-survival-of-californias-indians>.
- Cone, Mary. *Two Years in California*. Chicago, IL: S.C. Griggs and Company, 1876.
- Cousineau Michael R. and Robert E. Traquada. "Crisis & Commitment: 150 years of Service by Los Angeles County Public Hospitals," *American Journal of Public Health*. 97. April 2007.
- Cowan, Robert G. *Ranchos of California; a list of Spanish concessions, 1775–1822 and Mexican grants, 1822–1846*. Fresno, California: Academy Library Guild, 1956.
- Crescenta Valley Weekly*. "Then & Now: Rosemont Middle School." November 19, 2009.
<https://www.crescentavalleweekly.com/leisure/11/19/2009/then-now-rosemont-middle-school/>.
- The Cultural Landscapes Foundation. "Central Park – Pasadena." Accessed January 9, 2023. <https://www.tclf.org/landscapes/central-park-pasadena>

BIBLIOGRAPHY

- Daily News-Post and Monrovia News-Post*. "County Upholds Annexation." October 17, 1956.
- Daniel Webster Elementary School. "History of Daniel Webster." Accessed December 29, 2023. <https://www.pusd.us/Page/3716>.
- Davis, Mike. *City of Quartz*. New York City: Verso Books, 1990.
- Dietler, John, Heather Gibson, and James M. Potter (eds.). *Abundant Harvests: The Archaeology of Industry and Agriculture at the San Gabriel Mission*. SWCA Environmental Consultants: Pasadena, California, 2015.
- Department of Archeology and Historic Preservation. "Pavilion." <https://dahp.wa.gov/historic-preservation/historic-buildings/architectural-style-guide/pavilion>.
- Dotson, Bill. "The Red Cars and L.A.'s Transportation Past." USC Digital Library. March 21, 2022. <https://libraries.usc.edu/article/red-cars-and-las-transportation-past>.
- Duarte Unified School District. "History." Accessed September 25, 2023. https://www.duarteusd.org/apps/pages/index.jsp?uREC_ID=3818536&type=d&pREC_ID=2470119.
- Dumke, Glenn S. *The Boom of the Eighties in Southern California*. San Marino, CA: Huntington Library, 1991.
- . "The Boom of the 1880s in Southern California." *The Historical Society of Southern California*, Vol 76, No. 1, 1994.
- El Monte City School District. "About EMCSD." Accessed November 13, 2023. https://www.emcsd.org/apps/pages/index.jsp?uREC_ID=1557647&type=d&pREC_ID=1683233.
- Elkin, Ethan. "From Rail to Roads and Back Again: The Rebirth of L.A.'s Public Transit." KCET. March 16, 2022. <https://www.kcet.org/shows/lost-la/from-rail-to-roads-and-back-again-the-rebirth-of-l-a-s-public-transit>.
- Elkind, Sarah. "Flood Control and Political Exclusion at Whittier Narrows, 1938–1948." In *How Local Political Shape Federal Policy: Business, Power, and the Environment in Twentieth-Century Los Angeles*. University of North Carolina Press, 2001.
- Engelhardt, Zephyrin. *San Gabriel Mission and the Beginnings of Los Angeles*. Mission San Gabriel: San Gabriel, California. 1927.
- Escarcega, Paticeia. "'Wine Was a Tool of Conquest': California's Hidden Multiethnic History of Wine Making." KCET. March 23, 2022. <https://www.pbssocal.org/shows/lost-la/wine-was-a-tool-of-conquest-californias-hidden-multi-ethnic-history-of-winemaking>.

- Evening Vanguard*. "Abbot Kinney Called Home Early This Morning." November 4, 1920.
- Faragher, John Mack. "Bungalow and Ranch House: The Architectural Backwash of California." *The Western Historical Quarterly* 32, 2 (Summer 2001).
- Frances Williard House Museum and Archives. "Making History in Southern California: The Women of the WCTU." October 21, 2021. <https://franceswillardhouse.org/making-history-in-southern-california-the-women-of-the-wctu/>
- Fogelson, Robert M. *The Fragmented Metropolis: Los Angeles, 1850–1930*. University of California Press. 1993.
- Fort MacArthur Museum. "Nike Sites of the Los Angeles Defense Area." 2013. <http://www.ftmac.org/lanike3.htm>.
- Garcia, Matt. *A World of Its Own: Race, Labor, and Cirtus in the Making of Greater Los Angeles, 1900-1970*. University of North Carolina Press. 2001.
- Garrova, Robert. "This Historic Sanatorium For Women Once Hosted Hollywood Stars. A Preservationist Group Fears Its Decay." April 27, 2023 <https://laist.com/news/la-history/this-historic-sanatorium-building-once-hosted-hollywood-stars-a-preservationist-group-fears-its-decay>.
- Gebhard, David. "The Myth and Power of Place," in Canizaro, Vincent. ed., *Architectural Regionalism: Collected Writings on Place, Identity, Modernity, and Tradition*, (Princeton, NJ: Princeton Architectural Press, 2007).
- Gebhard, David and Robert Winter. *An Architectural Guidebook to Los Angeles*. Gibbs Smith: 2018.
- Georgia Department of Natural Resources. "The American Small House." Historic Preservation Division. Accessed November 13, 2023. <https://www.dca.ga.gov/sites/default/files/americansmallhouse>.
- Gish, Todd. "Bungalow Court Housing in Los Angeles, 1900–1930." *Southern California Quarterly*. Vol. 91 (4); Winter 2009–2010.
- Gold, Matea. "Riverbank's Transformation Into Park Triggers Flood of Memories." *Los Angeles Times*. August 29, 1997. <https://www.latimes.com/archives/la-xpm-1997-aug-29-me-26978-story.html>.
- Graf, Bob. "Exceptional Children Like School." *Pasadena Independent*. May 12, 1955.
- Griswold, Norman. *Beauties of California*. H.S. Crocker & Company. 1883.

BIBLIOGRAPHY

- Gumprecht, Blake. *Los Angeles River: It's Life, and Possible Rebirth*. Baltimore: The Johns Hopkins University Press, 2001.
- Guzman, Romero, Caribbean Fragoza, Alex Sayf Cummings, and Ryan Reft, eds. *East of East: The Making of Greater El Monte*. Rutgers University, 2020.
- Harness Racing Museum & Hall of Fame. "Leonard J. Rose, Sr." Accessed January 7, 2024. <https://harnessmuseum.com/content/leonard-j-rose-sr>.
- Harrison, Scott. "Tracking the slow decline of the Pacific Electric Railway Red Cars." Los Angeles Times. January 2, 2016, <https://www.latimes.com/local/california/la-me-california-retrospective-red-car-20160103-story.html>.
- Heizer, Robert F. (ed). "Hugo Reid, 1811–1853, The Indians of Los Angeles County: Hugo Reid's letters of 1852." Southwest Museum, Los Angeles. 1968.
- Hemmerlein, Sandi. "Where to Find the Bygone Citrus Groves of Southern California." KCET. June 20, 2017. <https://www.kcet.org/shows/socal-wanderer/where-to-find-the-bygone-citrus-groves-of-southern-california>.
- Hess, Alan. *The Ranch House*. New York: Harry N. Abrams, 2004.
- The Historical Marker Database. "St. Luke's of the Mountains." Accessed November 13, 2023. <https://www.hmdb.org/m.asp?m=198224>.
- Historical Society of the Crescenta Valley. "History of the Crescenta Valley." Accessed September 21, 2023. <https://www.cvhhistory.org/histsites/histsites.htm>.
- Independent Star-News*. "Kinneloa Mesa Section Lots Placed on Market." November 8, 1964.
- Jackman, Liz. "Education in San Gabriel Valley Schools." ColoradoBoulevard.net. February 28, 2019. <https://www.coloradoboulevard.net/education-in-san-gabriel-valley-schools>.
- Jenkins, Benjamin T. *California's Citrus Heritage*. Charleston, South Carolina: Arcadia Publishing, 2021.
- John, Maria. "Toypurina: A Legend Etched in the Landscape of Los Angeles." KCET. May 15, 2014. <https://www.kcet.org/history-society/toypurina-a-legend-etched-in-the-landscape-of-los-angeles>.
- Kanner, Diane. "The Lemon Grove Boyhood of Wallace Neff." Southern California Quarterly, Winter 1998. Vol. 80, No 4.

- Kantor, Loren. "Los Angeles Freeway," InTrans, Institute for Transportation. March 4, 2016.
<https://intrans.iastate.edu/news/los-angeles-freeway/>.
- KCET. "Rancho San Rafael: A Land in Transition." October 4, 2010.
<https://www.kcet.org/shows/departures/rancho-san-rafael-a-land-in-transition>.
- King, William F. *The San Gabriel Valley: Chronicles of An Abundant Land*. Chatsworth California: Windsor Publications, 1990.
- Kitazawa, Yosuke. "The Rise and Fall of Henry 'Don Enrique' Dalton, the British Ranchero of the San Gabriel Valley." KCET. November 25, 2013. <https://www.pbssocal.org/shows/departures/the-rise-and-fall-of-henry-don-enrique-dalton-the-british-ranchero-of-the-san-gabriel-valley>
- Knutsen, Ashleen. "The History and Revival of Southern California's Aerospace Industry." KCET. July 9, 2019.
<https://www.pbssocal.org/shows/blue-sky-metropolis/the-history-and-revival-of-southern-californias-aerospace-industry>.
- Kobayashi Deckrow, Andre. "A Community Erased: Japanese Americans in El Monte and the San Gabriel Valley." KCET. September 29, 2014. <https://www.kcet.org/history-society/a-community-erased-japanese-americans-in-el-monte-and-the-san-gabriel-valley>.
- Lawler, Mike and Robert Newcombe, *Images of America: La Crescenta*. Arcadia Publishing, 2005.
- Lawler, Mike. "A Brief History of CV's Schools." *Crescenta Valley Weekly*. February 11, 2021.
<https://www.crescentavalleysweekly.com/viewpoints/02/11/2021/brief-history-cvs-schools/>.
- . "A Revised View of the Kimball Sanatorium – Part 3." *Crescenta Valley Weekly*. October 13, 2022.
<https://www.crescentavalleysweekly.com/viewpoints/10/13/2022/treasures-of-the-valley-90/>.
- . "Mountain Avenue Elementary Had Controversial Beginnings." *Crescenta Valley Weekly*. December 24, 2020.
<https://www.crescentavalleysweekly.com/viewpoints/12/24/2020/treasures-valley-%E2%89%A4%E2%89%A4-mike-lawler/>.
- . "Onondarka's Golden Years – Horses and Rodeos." *Crescenta Valley Weekly*. June 9, 2016.
<https://www.crescentavalleysweekly.com/viewpoints/06/09/2016/treasures-valley-mike-lawler-130/>

BIBLIOGRAPHY

- Living New Deal. "Andrew Jackson Elementary School." Accessed December 29, 2023. <https://livingnewdeal.org/sites/andrew-jackson-elementary-school-altadena-c>.
- . "Odyssey South Charter School – Altadena, CA." Accessed December 29, 2023. <https://livingnewdeal.org/sites/odyssey-south-charter-school-altadena-ca/>.
- Loftus, Jamie. "A Date With the Grave," Vulture.com. October 28, 2021. <https://www.vulture.com/article/movie-grave-hollywood-funeral-scenes.html>.
- Longcore, T. and P.J. Ethington (eds). "Mapping Los Angeles Landscape History: The Indigenous Landscape." Report to the John Randolph Haynes and Dora Haynes Foundation, Spatial Sciences Institute, University of Southern California, Los Angeles. 2023.
- Los Angeles Almanac. "Great Oil Fields of Los Angeles County." Accessed July 31, 2023. <http://www.laalmanac.com/energy/en14.php>.
- . "How the San Gabriel Valley Became American's 'Suburban Chinatown'." Accessed September 25, 2023. <http://www.laalmanac.com/history/hi711.php>
- . "Los Angeles County, 1930 to 1945." Accessed November 13, 2023. <http://www.laalmanac.com/history/hi01g.php>.
- . "Los Angeles' Auto Manufacturing Past." Accessed November 13, 2023. <https://www.laalmanac.com/transport/tr04.php>.
- . "Once America's Most Productive Agricultural County." Accessed November 13, 2023. <https://www.laalmanac.com/agriculture/ag721.php>.
- Los Angeles County Department of Planning. "West San Gabriel Valley Area Plan." 1967.
- Los Angeles County Department of Public Social Services. "Our Story." Accessed May 3, 2023. <https://dpss.lacounty.gov/en/about/history.html>.
- Los Angeles County Parks and Recreation. "Bosque del Rio Hondo." Accessed July 26, 2023. <https://parks.lacounty.gov/bosque-del-rio-hondo/>.
- . "Charles S. Farnsworth Park." Accessed January 9, 2023. <https://parks.lacounty.gov/charles-s-farnsworth-park>
- . "History." Accessed January 9, 2023. <https://parks.lacounty.gov/history/>

- . “Two Strike County Park.” Accessed January 9, 2023.
<https://parks.lacounty.gov/two-strike-county-park>.
- Los Angeles County Public Works. “Airport History, San Gabriel Valley Airport.” Accessed September 20, 2023.
<https://dpw.lacounty.gov/avi/airports/SGVHistory.aspx>.
- Los Angeles Mirror*. “Sunshine Homes Opens Tomorrow in Elliot Park.” May 21, 1954.
- Los Angeles Times*. “\$40,000 Site Selected for New Armory.” May 31, 1953.
- . “227-Home Development Being Shown Near Azusa.” October 18, 1953.
- . “Advertisement: Before You Buy- See Coronet Homes.” November 11, 1951.
- . “Alhambra Gets New Health Center Plan.” January 17, 1929.
- . “Annexation Pots Bubbling Around South San Gabriel.” June 29, 1964.
- . “Daughters of Isis Seek Recognition.” May 10, 1907.
- . “First Birthday Marked by South San Gabriel.” February 1, 1953.
- . “Garvey Ranch Saga Reaches Tragic End.” October 18, 1949.
- . “Half- million in federal grants to be sought for two valley parks.” August 24, 1972.
- . “Hospital Proposed for North El Monte.” January 7, 1951.
- . “New townsite prospect.” December 17, 1906.
- . “San Gabriel, East Pasadena, and Monterey Park Complete Busy Year of Progress.” July 13, 1924.
- . “School Planning.” December 13, 1967.
- . “Pact Awarded for Pilot School Project.” July 15, 1968.
- Los Angeles Walking Tours. “History of Altadena.” February 5, 2021.
<https://www.lawalkingtours.com/history-of-altadena>.
- Lund, Ann Scheid. *Pasadena: An Illustrated History*. San Antonio: Historical Publishing Network. 1999.
- Manning, Mike. “Altadena, California.” Altadena Town Council. Accessed July 28, 2023. <http://altadenatowncouncil.org/history/>.
- Masters, Nathan. “How California Got Its First National Forest.” KCET. December 16, 2012. <https://www.kcet.org/shows/lost-la/how-california-got-its-first-national-forest>.

- . “The Southern California Deluge of 1938.” KCET. March 3, 2017. <https://www.kcet.org/shows/lost-la/the-southern-california-deluge-of-1938>.
- . “Summer Skiing and Southern California’s Switzer-land.” KCET. May 5, 2011. <https://pbssocal.org/shows/lost-la/summer-skiing-and-southern-californias-switzer-land>
- . “When L.A.’s Oldest Parks Were Young.” KCET. May 9, 2013. <https://www.pbssocal.org/shows/lost-la/when-l-a-s-oldest-parks-were-young>.
- Matthews, Joe. “A Park for Everyone Offers a ‘Vision of What California Might Be’.” Zocalo. February 2, 2021. <https://www.zocalopublicsquare.org/2021/02/02/whittier-narrows-recreation-area/ideas/connecting-california/>.
- Mazen, Don. “Story of LCF Cityhood.” December 6, 2001. Accessed via <https://cityoflcf.org/city-history/>.
- McCawley, William. *The First Angelenos: The Gabrielino Indians of Los Angeles*. Banning, California: Malki Museum Press. 1996.
- McClelland, Gordon T. “The Sunkist Sunburst Trademark – A Brief History.” Citrus Label Society. 2014. <http://www.citruslabelsociety.com/articles/article-2014-04.html>.
- McWilliams, Carey. *Southern California: An Island on the Land*. Layton, Utah: Gibbs Smith, 1946.
- Meares Hadley. “A Haven for Early Feminists: Eagle Rock’s Home of Woman’s Christian Temperance Union.” KCET, March 31, 2023, <https://www.pbssocal.org/shows/lost-la/a-haven-for-early-feminists-eagle-rocks-home-of-womans-christian-temperance-union>
- . “How the aviation industry shaped Los Angeles.” Curbed Los Angeles. July 8, 2019. <https://la.curbed.com/2019/7/8/20684245/aerospace-southern-california-history-documentary-blue-sky>.
- . “Family Plots: El Campo Santo Cemetery at the Workman-Temple Homestead.” KCET. September 27, 2013. <https://www.kcet.org/history-society/whittier-narrows-parks-a-story-of-water-power-and-displacement>.
- Medina, Daniel. “Hotels in the Sky: Bygone Mountaintop Resorts of L.A.” KCET. January 13, 2014. <https://www.kcet.org/shows/departures/hotels-in-the-sky-bygone-mountaintop-resorts-of-l-a>.
- . “Tarzan on the Rio Hondo! When Hollywood Invaded the Whittier Narrows.” KCET. May 1, 2014. <https://www.kcet.org/shows/departures/tarzan-on-the-rio-hondo-when-hollywood-invaded-the-whittier-narrows>.

- . “The Other River that Defined L.A.: The San Gabriel River in the 20th Century.” KCET. March 20, 2014.
<https://www.kcet.org/shows/departures/the-other-river-that-defined-l-a-the-san-gabriel-river-in-the-20th-century>.
- . “When Los Angeles Abandoned its Mountain Frontier.” KCET. February 20, 2014.
<https://www.kcet.org/shows/departures/when-los-angeles-abandoned-its-mountain-frontier>.
- . “Life at Marrano Beach, the Lost Barrio Beach of the San Gabriel Valley.” KCET. April 17, 2014.
<https://www.kcet.org/shows/departures/life-at-marrano-beach-the-lost-barrio-beach-of-the-san-gabriel-valley>.
- Metropolitan Pasadena Star-News*. “‘Backyards’ Case Early Trial Asked.” February 5, 1947.
- . “ADVERTISEMENT: Build Now” April 8, 1945.
- . “Changes Gets Approval of County Body.” April 4, 1946.
- . “County Bans Industry East of City.” April 13, 1946.
- . “Favors Zone Change to Business.” January 27, 1945.
- . “North El Monte Residents Busy Changing Names.” April 20, 1949.
- . “San Gabriel Group Backs Annexation of East Territory.” March 26, 1946.
- Milliken, Randall, Laurence H. Shoup, and Beverly R. Ortiz, Archaeological and Historical Consultants. “Ohlone/Costanoan Indians of the San Francisco Peninsula and their Neighbors, Yesterday and Today,” Prepared for National Park Service Golden Gate National Recreation Area. San Francisco, California, 2009.
- Monrovia Historic Preservation Group, The. “Pottenger’s Sanatorium.” The Preservation Conversation. July 2020.
https://www.mohpg.org/uploads/3/0/4/2/30423062/july_2020.pdf
- Monrovia News-Post*. “‘Norwood Village’ Name Opposed.” February 16, 1949.
- . “Clarify Authority for Santa Anita Park.” March 11, 1937.
- . “Baptist Missionary Church in Heart of New Population Area Stars Work on Own Edifice.” August 18, 1949.
- . “Hub of Rapidly Growing Area.” February 9, 1948.
- . “Norwood Village Name Chosen.” January 11, 1949.
- . “S. Mayflower Tract Sold.” October 31, 1945.

BIBLIOGRAPHY

- Montrose-Verdugo City Chamber of Commerce. *Montrose, California*. Modern Type, 1993.
- Morales, Apolonio. "When They First Took to the Sky: Learning to Fly at the El Monte Airport." KCET. December 10, 2014. <https://www.kcet.org/shows/departures/when-they-first-took-to-the-sky-learning-to-fly-at-the-el-monte-airport>.
- Morales, Daniel. "El Monte's Hicks Camp: A Mexican Barrio." KCET., June 18, 2014. <https://www.kcet.org/history-society/el-montes-hicks-camp-a-mexican-barrio>.
- Morillo Construction Company. "Andrew Jackson Elementary School." 2020. <https://morilloconstruction.com/jackson-elementary-school/>.
- Morrison, Patt. "Southern California's curious history as the sanatorium capital of American," Los Angeles Times. August 30, 2022. <https://www.latimes.com/california/story/2022-08-30/explaining-l-a-with-patt-morrison-los-angeles-as-lourdes-by-the-sea>.
- Mountain View Cemetery. "About Us." <https://www.mtn-view.com/about-us/>.
- Mountain Avenue Elementary School. "History and Traditions." Accessed December 27, 2023. https://mountainavenue.gusd.net/26726_2.
- National Park Service. "La Laguna de San Gabriel." Accessed July 27, 2023. <https://www.nps.gov/places/la-laguna-de-san-gabriel.htm>.
- . "San Gabriel Watershed and Mountains Special Resource Study and Environmental Resource Assessment." U.S. Department of the Interior. September 2011.
- Neutra Institute for Survival Through Design. "William and Melba Beard House." Accessed January 8, 2024. <https://neutra.org/project/william-and-melba-beard-house/>.
- Nicolaides, Becky M. "Introduction: Asian American Suburban History," *Journal of American Ethnic History*. Vol 34 (2). Winter 2015. 5-17.
- . *The New Suburbia: How Diversity Remade Suburban Life in Los Angeles after 1945*. New York, NY: Oxford University Press, 2024.
- North Hollywood Valley Times*. "Consolidate Two County Offices." May 22, 1944.
- O'Keefe, Mary. "La Crescenta Elementary Celebrates End of Construction." *Crescenta Valley Weekly*. November 22, 2018. <https://www.crescentavalleyweekly.com/local-youth/11/22/2018/la-crescenta-elementary-celebrates-end-construction/>.

- . “Taking a new look at a historical landmark.” *Crescenta Valley Weekly*. March 26, 2010.
<https://www.crescentavalleysweekly.com/between-friends/03/26/2010/taking-a-new-look-at-a-historical-landmark/>.
- . “Mountain Avenue Elementary Celebrates 40 Years.” *Glendale News-Press*. April 13, 2007.
https://www.latimes.com/socal/glendale-news-press/news/tn-gnp-xpm-2007-04-13-lacressentaonline_cnws-mtave40years0413-story.html.
- O’Neil, Stephen and Nancy Evans. “Notes on Historical Juañeno Villages and Geographic Features.” *Journal of California and Great Basin Anthropology* 2(2). 1980.
- Oliver, Myrna. “Developer Who Saw Monterey Park as ‘Chinese Beverly Hills’ Dies.” *Los Angeles Times*. August 12, 1999.
<https://www.latimes.com/archives/la-xpm-1999-aug-12-me-65010-story.html>.
- Page, Henry Markham. *Pasadena: Its Early Years*. Los Angeles, CA: Lorrin L. Morrison, Printing and Publishing, 1964.
- Parker, Harold A. photographer. “[Pasadena Preventorium activities, 794 West Mariposa, Pasadena. 1936,]” Photograph. Pasadena, 1936. From Calisphere, Huntington Library Photographs. Accessed July 31, 2023.
<https://calisphere.org/item/a9d258d1eae58cad9777c5eb6f1ab1c4/>.
- Parra, Alvaro. “Elias ‘Lucky’ Baldwin: Land Baron of Southern California.” KCET. September 5, 2013.
<https://www.kcet.org/shows/departures/elias-lucky-baldwin-land-baron-of-southern-california>.
- . “The Melting Pot of Laborers at Santa Anita Ranch.” KCET. August 28, 2013. <https://www.kcet.org/shows/departures/the-melting-pot-of-laborers-at-santa-anita-ranch>.
- Pasadena Independent*. “ADVERTISEMENT: Mayflower Village.” August 24, 1945.
- . “ADVERTISEMENT: For Happy Living.” September 30, 1945.
- . “East Pasadena’s Will Discuss City’s Future Tonight at Meeting.” September 27, 1949.
- . “S.G. Will Get School Funds.” January 6, 1949.
- . “San Gabriel Valley Short of Homes!” June 6, 1954.
- . “South San Gabriel Home Owners Form Association.” October 17, 1948.

- Pasadena Now*. “A Profound Walk Through History This Memorial Day at Mountain View Cemetery.” *Pasadena Now*. May 29, 2022. <https://www.pasadenanow.com/weekendr/a-profound-walk-through-history-this-memorial-day-at-mountain-view-cemetery/>.
- . “Supporters of Jackson Elementary in Altadena Proposes Name Change To Honor First Black Woman to Work for NASA.” January 5, 2023. <https://www.pasadenanow.com/main/supporters-of-jackson-elementary-in-altadena-proposes-name-change-to-honor-first-black-woman-to-work-for-nasa>.
- Pasadena Post*. “‘Let’s Annex,’ East Pasadena Citizens Urge.” February 7, 1940.
- Pasadena Star News*. “North El Monte Group Opposes Airport.” May 4, 1946.
- Perazzo, Peggy B. “Los Angeles County – List of Stone Quarries, Etc.” *Stone Quarries and Beyond*. Accessed December 6, 2023. https://quarriesandbeyond.org/states/ca/quarry_photo/ca-los_angeles_photos.html.
- Petersen, Robert. *Altadena’s Golden Years*. Alhambra, CA: Sinclair Printing & Litho, Inc., 1976.
- . “Irwindale: Mining the Building Blocks of Los Angeles.” KCET. August 2, 2016. <https://www.pbssocal.org/shows/lost-la/irwindale-mining-the-building-blocks-of-los-angeles>.
- Pinney, Thomas. *A History of Wine in America*. Volume 1: From the Beginnings to Prohibition. Berkeley, University of California Press, 2007.
- Pomeroy, Elizabeth. *Lost and Found: Historic and Natural Landmarks of the San Gabriel Valley*. Pasadena, CA: Many Moons Press, 2000.
- . *Lost and Found II: More Historic and Natural Landmarks under Southern California Skies*. Pasadena, CA: Many Moons Press, 2002.
- . *Pasadena: A Natural History*. Charleston, South Carolina: Arcadia Publishing. 2007.
- Radtke, Klaus. “Wildland Plantings & Urban Forestry.” County of Los Angeles Department of Forester and Fire Warden. 1977. <https://firesafetyus.com/wp-content/uploads/2019/09/Wildland-Plantings-Urban-Forestry.pdf>
- Rasmussen, Cecilia. “A Hospital that made History and Preserved It.” *Los Angeles Times*. October 1, 2000.

- Reid, David. "Whittier Narrows Parks: A Story of Water, Power and Displacement," KCET. July 1, 2015, <https://www.kcet.org/history-society/whittier-narrows-parks-a-story-of-water-power-and-displacement>.
- Reynolds, Christopher. "A history of California's missions." Los Angeles Times. September 6, 2014. <https://timelines.latimes.com/missions-timeline/>.
- Robinson, Alfred. *Life in California: During a Residence of Several Years in that Territory*. New York: Wiley & Putnam. 1846.
- Robinson, W.W. "The Story of Rancho San Pasqual." The Historical Society of Southern California Quarterly. 37, no.4. December 1955.
- Rothstein, Richard. *The Color of Law: A Forgotten History of How Our Government Segregated America*. New York City: Liveright, 2017.
- Rovner, Melissa. "They Built This City: How Labor Exploitation Built L.A.'s Attractions." KCET. August 31, 2021. <https://www.kcet.org/shows/lost-la/they-built-this-city-how-labor-exploitation-built-l-a-s-attractions>.
- Saavedra, Yvette. *Pasadena Before the Roses: Race, Identity, and Land Use in Southern California, 1771–1890*. University of Arizona Press, 2018.
- Sapphos Environmental, Inc. "Los Angeles Unified School District: Historic Context Statement, 1870 to 1969". March 2014.
- San Bernadino History and Railroad Museum. "Mill Creek Zanja." 2010. <http://www.sbdepotmuseum.com/1800-1849/1819-to-1820-mill-creek-zanja.html>.
- San Gabriel Japanese Community Center. "History." Accessed November 13, 2023. <https://sgjcc.org/history>.
- San Gabriel Unified School District. "San Gabriel Unified School District History." Accessed November 13, 2023. https://www.sgusd.k12.ca.us/apps/pages/index.jsp?uREC_ID=412541&type=d&pREC_ID=903356.
- San Gabriel Valley in Time. "WWII Japanese American Internment Camps in Arcadia and Pomona." May 31, 2022. <https://sgvintime.com/home/f/wwii-japanese-american-internment-camps-in-arcadia-and-pomona>.
- Sandul, Paul J.P. "The Agriburb: Recalling the Suburban Side of Ontario, California's Agricultural Colonization," in *Agricultural History* Vol. 84, No. 2 (Spring 2010).
- Santillán, Richard A, et al., *Mexican American Baseball in the San Gabriel Valley*. Arcadia Publishing, 2018.
- Seims, Charles G. National Register of Historic Places Nomination: Mount Lowe Railway. 1991.

BIBLIOGRAPHY

- Senate District 25. "Senator Anthony Portantino Secures \$8 Million for Rockhaven Sanatorium." June 29, 2021. <https://sd25.senate.ca.gov/news/2021-06-29/senator-anthony-portantino-secures-8-million-rockhaven-sanatorium>.
- Senate District 30. "About The City of Montebello." Accessed October 10, 2023. <https://sd30.senate.ca.gov/district/montebello>.
- ShopMontrose.com. "Montrose History." Accessed October 3, 2023. <https://shopmontrose.com/montrose-history/>.
- Simpson, Kelly. "Legacy of Early L.A. Developers Still Remains." KCET. March 8, 2012. <https://www.kcet.org/history-society/legacy-of-early-l-a-developers-still-remains>.
- South Pasadena Record*. "Demand Change to East San Gabriel." June 20, 1913.
- Southern California Railway Museum. Accessed October 18, 2017. <http://www.oerm.org/red-cars-pacific-electric/>.
- Spitzzeri, Paul R. "A Palace in the Citrus Empire," Homestead Museum Blog, September 13, 2018, <https://homesteadmuseum.blog/2018/09/13/a-palace-in-the-citrus-empire-a-duarte-monrovia-fruit-exchange-packing-house-1917/>.
- . "La La Landscapes: Rancho Santa Anita, late 1870s," The Homestead Museum Blog, February 21, 2017, <https://homesteadmuseum.blog/2017/02/21/la-la-landscapes-rancho-santa-anita-1870s>.
- . "Sharing History with the Whittier Narrows Nature Center." October 19, 2019. <https://homesteadmuseum.blog/2019/10/19/sharing-history-with-the-whittier-narrows-nature-center/>.
- . "Sharing Some History About Henry Dalton of Rancho Azusa, 1804–1884." The Homestead Museum Blog. January 23, 2023. <https://homesteadmuseum.blog/2023/01/24/sharing-some-history-about-enry-dalton-of-rancho-azusa-1804-1884/>.
- . "The City of Industry General Plan, 1971." The Homestead Blog. October 24, 2017. <https://homesteadmuseum.blog/2017/10/03/time-capsule-tuesday-the-city-of-industry-general-plan-1971-part-one/>.
- . "The Early History of Temple City Preview: Rancho San Francisquito and Elias J. 'Lucky' Baldwin, 1875–1909." The Homestead Museum Blog, February 17, 2023. <https://homesteadmuseum.blog/2023/02/17/the-early-history-of-temple-city-preview-rancho-san-francisquito-and-elias-j-lucky-baldwin-1875-1909/>.

- . “The Glory of the California Soil and the Climate is Concentrated in the Grape.” The Homestead Museum Blog. November 4, 2021. <https://homesteadmuseum.blog/2021/11/04/the-glory-of-the-california-soil-and-climate-is-concentrated-in-the-grape-the-san-gabriel-wine-company-winery-in-harpers-weekly-4-november-1899/>.
- . “Through the Viewfinder: The Wolfskill Adobe and Orchard, Los Angeles, 1880s.” The Homestead Museum Blog. March 14, 2022. <https://homesteadmuseum.blog/2022/03/14/through-the-viewfinder-the-wolfskill-adobe-and-orchard-los-angeles-1880s/>.
- . “Time Capsule Tuesday: ‘Grow, Grow, Grow With and In the City of Industry’ ca. 1964, Part 1.” The Homestead Museum Blog. August 22, 2017. <https://homesteadmuseum.blog/2017/08/22/time-capsule-tuesday-grow-grow-grow-with-and-in-the-city-of-industry-ca-1964-part-1/>.
- Starr, Kevin. *California: A History*. New York: Modern Library, 2005.
- Spellman, Tom. “California’s Second Great Gold Rush: Our Citrus Heritage.” A Garden Compass Re-Publication by Dave Wilson Nursey. November/December 2002. https://www.davewilson.com/img/content/GardenCompass-citrus_heritage.pdf.
- Sunny Slope Water Company. “About Us.” Accessed January 7, 2024. <https://www.sunnyslopedwatercompany.com/about-us>.
- SurveyLA. “Los Angeles Historic Context Statement Outline, Architecture and Engineering, 1850–1980.”
- Tawa, Renee. “Secret of the Hills: Bunkers Hold History of WWII Caltech Rocket Fuel Project.” *Los Angeles Times*. March 2, 1995. <https://www.latimes.com/archives/la-xpm-1995-03-02-ga-37849-story.html>.
- Taylor, Alan. “The Urban Oil Fields of Los Angeles.” *The Atlantic*. August 26, 2014. <https://www.theatlantic.com/photo/2014/08/the-urban-oil-fields-of-los-angeles/100799/>.
- Tharp, Mike. “Corps History 101: District stays after school for controversial dam project.” The Newcastle. U.S. Army Corps of Engineers Los Angeles District. February/March 2004. https://media-cdn.dvidshub.net/pubs/pdf_6149.pdf.
- The Tidings*. “90 Oldsters Tour San Gabriel Mission.” May 7, 1965.
- Triem, Judy and Altadena Heritage. National Register Nomination Form: Christmas Tree Lane. 1990.
- . National Register Nomination: Woodbury-Story House. 1991.

BIBLIOGRAPHY

- U.S. Department of Defense. "75 Years of the GI Bill: How Transformative It's Been." January 9, 2019, <https://www.defense.gov/News/Feature-Stories/Story/Article/1727086/75-years-of-the-gi-bill-how-transformative-its-been>.
- University of Richmond. "Mapping Inequality: Redlining in New Deal America." Accessed September 25, 2023. <https://dsl.richmond.edu/panorama/redlining>.
- Verdugo City Chamber of Commerce. "History of Montrose." Accessed October 3, 2023. <https://www.montrosechamber.org/history-of-montrose/>.
- Verlaque, Laura. "The Founding of Pasadena's Schools." Pasadena Museum of History. August 9, 2017. <https://pasadenahistory.org/collections/school/>.
- Villalobos Neighborhood History Society. "The History of Kinneloa Ranch." 1994. <https://kinneloa Irrigation.SpecialDistrict.org/files/177679319/History+of+Kinneloa+Ranch.pdf>.
- Waldie, D.J. "How We Got This Way (Los Angeles has Always Been Suburban)." KCET. December 12, 2011. <https://www.kcet.org/shows/lost-la/how-we-got-this-way-los-angeles-has-always-been-suburban>.
- Weber, Francis J. ed. *The Pride of the Missions: A Documentary History of San Gabriel Mission*. Hong Kong: Libra Press Limited, 1978.
- Western Pacific Railroad Museum. "Santa Fe Refrigerator Department." 2018. https://www.wplives.org/reeferpages/d_sfrd8199.html.
- Western Whiskey Gazette. "Shorb Cal. & The San Garbriel [sic] Wine Co. 1882–1899." April 7, 2013. <http://www.westernwhiskeytooltopgazette.com/2013/04/shorb-cal-san-garbriel-wine-co-1882-1899.html>.
- Whiteson, Leon. "Queen Anne: Eclectic, Ornate." *Los Angeles Times*. June 4, 1989. <https://www.latimes.com/archives/la-xpm-1989-06-04-re-2423-story.html>.
- Whittier Narrows Nature Center. "History," Accessed October 10, 2023, <https://wnnca.org/history/>.
- Wiley, John L. *History of Monrovia*. 1927.
- Wilson Elementary School. "School History." Accessed December 27, 2023. https://wilson.sgusd.k12.ca.us/apps/pages/index.jsp?uREC_ID=413150&type=d&pREC_ID=905562.

- Winton, Richard. "In Search of Eternal Rest in Pasadena." *Los Angeles Times*. November 30, 1997. <https://www.latimes.com/archives/la-xpm-1997-nov-30-me-59182-story.html>.
- Wollenberg, Charles. "Race and Class in Rural California: The El Monte Berry Strike of 1933." *California Historical Quarterly*, Vol 51:2, 1972.
- Katherine Yamada, "Verdugo Views: Flood in 1930s devastated La Crescenta, Montrose," *Glendale News-Press*, January 26, 2018, <https://www.latimes.com/socal/glendale-news-press/entertainment/tn-gnp-me-yamada-20180126-story.html>.
- . "Verdugo Views: Master-planned Montrose opened nearly 100 years ago." *Glendale News-Press*. January 22, 2013. <https://www.latimes.com/socal/glendale-news-press/opinion/tn-gnp-xpm-2013-01-22-tn-gnp-0122-verdugo-views-masterplanned-montrose-opened-nearly-100-years-ago-story.html>.
- Michelle Zack, "A Brief History of Altadena Land Use." Altadena Heritage. <https://homesteadmuseum.blog/2018/09/13/a-palace-in-the-citrus-empire-a-duarte-monrovia-fruit-exchange-packing-house-1917/>.
- . "A Very Short History of Altadena." Altadena Heritage. November 3, 2012. <https://altadenaheritage.org/a-short-history-of-altadena/>.
- Zarate, Eloy. "The Creatures of Legg Lake: Concrete Structures of Benjamin Dominguez." KCET. June 4, 2015. <https://www.kcet.org/shows/departures/the-creatures-of-legg-lake-concrete-sculptures-of-benjamin-dominguez>.
- Zavala, Val. "A Short History of La Viña." Altadena Heritage. Accessed July 31, 2023. <https://altadenaheritage.org/a-short-history-of-la-vina/>.

APPENDIX A Study List

Potentially significant historic resources are mentioned throughout the Historic Context Statement's chapter *Significant Themes*. The following list is not intended to be exhaustive, but rather it serves as a base for future study of potentially historically significant events and individuals within the planning area.

All Areas

GENERAL WEST SAN GABRIEL VALLEY EVENTS (MAY OR MAY NOT INVOLVE LOCATIONS WITHIN THE PLANNING AREA)

- Construction/relocation of Mission San Gabriel
- Citrus farming in the WSGV
- Southern Pacific Railroad
- Atchison, Topeka, and Santa Fe Railroad
- Anti-Chinese sentiment in late 1880s-1890s
- Land Boom of the late 1800s
- Recreation within the San Gabriel Mountains
- Oil discovery in Montebello Hills

APPENDIX A. STUDY LIST

- Creation of the LA County Flood Control District
- Japanese Internment and resettlement
- Expansion of the GI Bill
- Los Angeles County Highway Plan and construction
- 1933 El Monte Berry Stroke
- Executive Order 9066

IMPORTANT PEOPLE

- Leonard Rose
- William Wolfskill
- Henry Huntington

Altadena

KEY EVENTS

- Development of the Mount Lowe Railway
- Development of tuberculosis sanitoriums (La Vina, in particular)
- Beginning of Christmas Tree Lane
- Pro-Hitler rallies at Farnsworth Park
- Pasadena Unified busing and desegregation

IMPORTANT PEOPLE

- Dr. John S. Griffin
- Benjamin “Don Benito” Wilson
- Manuel Garfias
- Benajmin S. Eaton
- Daniel Berry
- John and Frederick Woodbury
- Andrew McNally
- Wallace Neff
- Zane Grey
- Octavia Butler
- Gregory Ain
- James Shorb

- Thaddeus Lowe
- Richard Fenyman
- Norman Family/Norman's Nursey

East Pasadena - East San Gabriel

KEY EVENTS

- Resistance to annexation
- Opening of Chapman Woods

IMPORTANT PEOPLE

- Alfred B. Chapman
- Jim Steward
- Ben Quigley
- Sunny Slope Ranch

Kinneloa Mesa

KEY EVENTS

- Caltech Eaton Canyon Project
- La Viña Sanitorium

IMPORTANT PEOPLE

- Abbott Kinney
- Innes Kinney
- Dr. Henry Stehman
- Charles James Fox II
- Eaton Canyon Project

La Crescenta-Montrose

KEY EVENTS

- First planned subdivision in the WSGV
- Opening day for Montrose BBW
- Development of Indian Springs resort
- Opening of "Dinky" railroad
- Annexation pressures by Glendale

APPENDIX A. STUDY LIST

- Flood of 1934
- Construction of St. Luke of the Mountains' Church

IMPORTANT PEOPLE

- Alfred B. Chapman
- Andrew Glassel
- Benjamin Briggs
- William Sparr
- Clark Gable
- J. Frank Walters
- Robert Walton
- Vicki and Lyle Draves
- Billie Burke
- George Harris
- Winston and Weston Doty
- M.V. Hartranft

San Pasqual

KEY EVENTS

- Initial subdivision

IMPORTANT PEOPLE

- Potential significance of homeowners based on the size and dates of construction of homes along Sierra Madre Avenue

South Monrovia Islands

KEY EVENTS

- Potential name change to Norwood Village
- Construction of El Monte Airport
- Construction of Mayflower Village
- Various pro- and anti- annexation movements

IMPORTANT PEOPLE

- Lewis Leonard Bradbury

- Leo Meeker
- Harold R. Wilson

South San Gabriel

KEY EVENTS

- Strawberry farming
- Development of Garvey, Wilmar, and Potrero Springs
- Annexation support from the South San Gabriel Improvement Association

IMPORTANT PEOPLE

- Richard Garvey

Whittier Narrows

KEY EVENTS

- Oil drilling in Montebello Hills/Temple Workman land
- Passage of Flood Control Act
- Community support for and against Whittier Narrows Dam
- Opening of Temple School
- Opening of Whittier Narrows Recreation Area
- Nike missile program
- 1987 Whittier Narrows earthquake

IMPORTANT PEOPLE

- William Workman
- D.W. Griffiths
- Jerry Voorhis

INTENTIONALLY BLANK