



COUNTY OF LOS ANGELES  
OFFICE OF THE COUNTY COUNSEL

648 KENNETH HAHN HALL OF ADMINISTRATION  
500 WEST TEMPLE STREET  
LOS ANGELES, CALIFORNIA 90012-2713

TELEPHONE  
(213) 974-1840  
FACSIMILE  
(213) 613-4751  
TDD  
(213) 633-0901  
E-MAIL  
cyourn@counsel.lacounty.gov

DAWYN R. HARRISON  
County Counsel

November 21, 2023

Agenda No. 12  
05/23/23

The Honorable Board of Supervisors  
County of Los Angeles  
383 Kenneth Hahn Hall of Administration  
500 West Temple Street  
Los Angeles, California 90012

**ADOPTED**

BOARD OF SUPERVISORS  
COUNTY OF LOS ANGELES

19 November 21, 2023

**Re: Gateway Planning Area Rezoning Program  
Project No. 2022-000727-(4)  
General Plan Amendment No. RPPL2022002013-(4)  
Zone Change No. RPPL2022002015-(4)  
Advance Planning Project No. RPPL2022012287-(4)  
Environmental Assessment No. RPPL2022002014-(4)**

  
CELIA ZAVALA  
EXECUTIVE OFFICER

Dear Supervisors:

Your Board previously conducted a duly-noticed public hearing regarding the above-referenced Gateway Planning Area Rezoning Program, consisting of County of Los Angeles ("County") General Plan amendments, County Code Title 22 – Planning and Zoning amendments, and the Gateway Planning Area Rezoning Program Addendum to the Certified Housing Element Update Final Program Environmental Impact Report ("Addendum"). The Gateway Planning Area Rezoning Program amends the General Plan and County Code to complete the proposed land use policy and zone changes in the unincorporated communities of South Whittier-Sunshine Acres and West Whittier-Los Nietos in the Gateway Planning Area, as described in the Revised County Housing Element 2021-2029 ("Revised Housing Element") and to require an affordable housing set-aside in housing development on certain parcels identified in the Revised Housing Element, pursuant to State law.


At the conclusion of the public hearing, your Board indicated an intent to approve the Gateway Planning Area Rezoning Program and instructed our office to prepare the necessary final documents.

The Honorable Board of Supervisors  
November 21, 2023  
Page 2

Enclosed are the resolution, which includes the plan amendments required for the Gateway Planning Area Rezoning Program, Title 22 amendments, and the Addendum for your consideration.

Very truly yours,

DAWYN R. HARRISON  
County Counsel

By   
CASEY YOURN  
Senior Deputy County Counsel  
Property Division

APPROVED AND RELEASED:

  
THOMAS J. FAUGHNAN  
Senior Assistant County Counsel

CY:ll

Enclosures

- c: Fesia A. Davenport  
Chief Executive Officer
- Celia Zavala  
Executive Officer  
Board of Supervisors
- Amy J. Bodek, Director  
Department of Regional Planning

**RESOLUTION OF THE BOARD OF SUPERVISORS  
OF THE COUNTY OF LOS ANGELES  
APPROVING THE GATEWAY PLANNING AREA REZONING PROGRAM  
AND ADOPTING THE GATEWAY PLANNING AREA REZONING PROGRAM  
GENERAL PLAN AMENDMENTS**

**WHEREAS**, Article 6 of Chapter 3 of Division 1 of Title 7 of the California Government Code ("Government Code") (commencing with section 65350) provides for the adoption of, and amendment to, a county's general plan and elements thereof;

**WHEREAS**, the Los Angeles County ("County") Board of Supervisors ("Board") adopted the County General Plan ("General Plan"), pursuant to Government Code section 65300 on October 6, 2015;

**WHEREAS**, Government Code section 65358 allows for the amendment of all or part of an adopted general plan and specifies that each amendment may include more than one change to the general plan;

**WHEREAS**, pursuant to Chapter 22.198 of the Los Angeles County Code ("County Code"), the County authorizes the Board to adopt zone changes;

**WHEREAS**, Article 1 of Chapter 4 of Division 1 of Title 7 of the Government Code (commencing with section 65800) and Chapter 22.244 of the County Code, authorizes the County to adopt amendments to Title 22 – Planning and Zoning, of the County Code; and

**WHEREAS**, on May 23, 2023, the Board conducted a duly-noticed public hearing on Project No. 2022-000727-(4), consisting of the General Plan Amendment No. RPPL2022002013-(4), Zone Change No. RPPL2022002015-(4), Advance Planning Project No. RPPL2022012287-(4), and Environmental Assessment No. RPPL2022002014-(4) and providing: (1) amendments to the General Plan and Title 22 – Planning and Zoning of the County Code to complete the proposed land use policy and zone changes and to require an affordable housing set-aside in housing developments on certain parcels identified in the Revised County Housing Element 2021-2029 ("Revised Housing Element") in the unincorporated communities of South Whittier-Sunshine Acres and West Whittier-Los Nietos, (General Plan and Title 22 – Planning and Zoning, amendments, collectively referred to as "Gateway Planning Area Rezoning Program" or "Project"); and (2) the Gateway Planning Area Rezoning Program Addendum to the Certified Housing Element Update Final Program Environmental Impact Report ("Addendum");

**WHEREAS**, the Board considered all materials related to the Gateway Planning Area Rezoning Program, the Addendum, and public comments; and

**WHEREAS**, the Board finds as follows:

1. The General Plan must contain a housing element that sets forth goals, policies, quantified objectives, financial resources, and scheduled programs for the preservation, improvement, and development of housing for all income groups and persons with disabilities;
2. A housing element is required to be updated periodically to, among other things, evaluate the appropriateness of a jurisdiction's housing goals, objectives, and policies towards attainment of State housing goals and the effectiveness of the housing element in the community's housing goals and objectives attainment, pursuant to Government Code section 65588;
3. The Southern California Association of Governments determined that the County's Regional Housing Needs Allocation ("RHNA"), or fair share of the regional housing need, for the period October 15, 2021, to October 15, 2029, is as follows: 25,648 units for extremely low/very low-income households; 13,691 units for low-income households; 14,180 units for moderate-income households; and 36,533 units for above moderate-income households for a total of 90,052 units;
4. The Revised Housing Element, which was adopted by the Board on May 17, 2022, and certified by the State Department of Housing and Community Development on May 27, 2022, identifies the following strategies to demonstrate the County's ability to accommodate its RHNA: potential for the development of accessory dwelling units; entitled residential projects; anticipated number of units to be built in specific plan areas; County-owned sites in cities; and an inventory of land suitable for residential development ("Sites Inventory");
5. The County determined that there is not sufficient capacity to accommodate the RHNA and identified the following shortfall by income level: 16,393 units for extremely low/very low-income households; 4,357 units for low-income households; 9,019 units for moderate-income households; and 26,005 units for above moderate-income households;
6. The County is required to include a rezoning program in the Revised Housing Element to accommodate the RHNA shortfall, pursuant to Government Code section 65583(c)(1)(A);
7. The Revised Housing Element includes a list of sites to be rezoned to accommodate the RHNA shortfall, pursuant to Government Code section 65583(c)(1)(A);
8. The County will complete the rezoning through various community-based efforts, including the Gateway Planning Area Rezoning Program, as described in Program 17: Adequate Sites for RHNA of the Revised Housing Element;
9. The Gateway Planning Area Rezoning Program includes an amendment to the General Plan Land Use Policy ("LUP") Map to allow for higher density residential and mixed-use development on 58 parcels along commercial corridors in the

unincorporated communities of South Whittier-Sunshine Acres and West Whittier-Los Nietos. The proposed Mixed Use land use designation allows a residential density of 50 to 150 dwelling units per net acre and a maximum floor area ratio of 3.0 for non-residential and mixed-use development;

10. Pursuant to Government Code section 65358, the LUP Map amendment is in the public interest as it enables implementation of the General Plan's goals and policies, including location of higher-density residential development near existing services and infrastructure;
11. The Gateway Planning Area Rezoning Program also includes a zone change program to ensure consistency between the General Plan LUP Map and the Title 22 zoning maps on 1,315 parcels in the unincorporated communities of South Whittier-Sunshine Acres and West Whittier-Los Nietos;
12. The Gateway Planning Area Rezoning Program includes not only static maps, but also GIS data that generate maps and figures in multiple, dynamic ways;
13. Pursuant to County Code Section 22.198.010, these zone changes promote public convenience, general welfare, and good zoning practices as they will implement the General Plan's goals and policies that support urban residential infill development;
14. Government Code section 65583.2(c) requires housing developments on sites identified to accommodate very low- and/or lower-income units in the Sites Inventory must provide a 20 percent affordable housing set-aside for lower income households, if the sites were nonvacant and identified in a previous housing element or vacant and identified in two consecutive previous housing elements;
15. Government Code section 65583.2(h) further requires housing developments on sites that are rezoned to accommodate very low- and/or lower-income units must provide a 20 percent affordable housing set-aside for lower income households;
16. The Gateway Planning Area Rezoning Program includes an ordinance amending Title 22 – Planning and Zoning, of the County Code ("Ordinance"), to require housing developments on certain parcels identified in the Revised Housing Element to provide an affordable housing set-aside for very low- or lower-income households and ensure compliance with the State-mandated inclusionary zoning on affected parcels in the unincorporated communities of South Whittier-Sunshine Acres and West Whittier-Los Nietos;
17. Pursuant to County Code Section 22.244.040, the Ordinance is consistent with the principles of the General Plan and supportive of the goals and policies of the General Plan, and in particular, the Revised Housing Element, in that it promotes a diversity of housing types, mixed-income neighborhoods, and infill development and redevelopment that strengthens and enhances communities in the unincorporated areas of the County;

18. Pursuant to County Code Section 22.244.040, approval of the Ordinance will be in the interest of public health, safety, and general welfare by promoting pedestrian-friendly infill development. The Ordinance aims to improve housing choice and affordability for residents of various incomes with mixed-use housing options, utilizes existing infrastructure and services, and discourages an auto-dependent urban fabric resulting from low-density sprawl;
19. Pursuant to County Code Section 22.244.040, the Ordinance is consistent with other applicable provisions of Title 22 – Planning and Zoning, including Section 22.02.050 pertaining to zoning consistency with the General Plan;
20. Pursuant to section 1.5.1 of the Airport Land Use Commission Review Procedures, all general plan amendments and zoning ordinances must be consistent with the County Airport Land Use Plan, if the general plan amendment or ordinance includes areas that are within an airport influence area. Because no property in the Gateway Planning Area Rezoning Program is within an airport influence area, the Gateway Planning Area Rezoning Program does not involve an area of concern from an airport compatibility perspective;
21. In accordance with Government Code section 65352.3, California Native American Tribes traditionally and culturally affiliated with the project area that have requested project notification were notified and invited to request consultation regarding the Gateway Planning Area Rezoning Program;
22. Six written responses were received from the following tribes: Gabrieleño Band of Mission Indians, Quechan Tribe of the Fort Yuma Reservation, Rincon Band of Luiseno Indians, San Manuel Band of Mission Indians, Santa Ynez Band of Chumash Indians, Yuhaaviatam of San Manuel Nation (formerly known as the San Manuel Band of Mission Indians). None of the tribes expressed concerns or requested further consultation on the Gateway Planning Area Rezoning Program;
23. Pursuant to County Code Section 22.222.180, a public hearing notice was published in two local newspapers, including the Spanish language newspaper *La Opinión*. The public hearing notice was sent by mail to more than 1,300 owners whose properties are proposed to be redesignated or rezoned. The public hearing notice and materials were also posted on the Department of Regional Planning's website;
24. The Addendum to the Certified Housing Element Update Final Program Environmental Impact Report ("Housing Element Update Final PEIR") was prepared in compliance with the California Environmental Quality Act ("CEQA") and the County environmental guidelines; and
25. The Addendum considers the implementation of the Gateway Planning Area Rezoning Program in the Gateway Planning Area, within the communities of South Whittier-Sunshine Acres and West Whittier-Los Nietos. The Gateway Planning Area Rezoning Program would redesignate and rezone 58 parcels to

allow for an increase in density (i.e., upzoning) and rezone 1,257 parcels to maintain consistency with the General Plan LUP Map, which would not result in a change in density. The Addendum also analyzed "alternate parcels" which could be considered for rezoning as part of the Gateway Planning Area Rezoning Program on an individual basis if a certain parcel in the Gateway Planning Area Rezoning Program was determined to be no longer appropriate for rezoning. The Addendum compared the potential environmental impacts from the Gateway Planning Area Rezoning Program to the findings of the Housing Element Update Final PEIR. The Addendum concluded that the Gateway Planning Area Rezoning Program represents a minor change to the Housing Element Update Final PEIR and does not result in substantial changes, such that changes would have to be made to the Housing Element Update Final PEIR for it to adequately apply to the proposed Project.

**THEREFORE, THE BOARD OF SUPERVISORS:**

1. Certifies that the Addendum to the previously certified Housing Element Update Final PEIR, Environmental Assessment No. RPPL2022002014-(4), has been completed in compliance with CEQA and reflects the independent judgment and analysis of the County; finds that the Board has reviewed and considered the information contained in the Addendum with the Housing Element Update Final PEIR prior to approving the Project, and approves the Addendum;
2. Approves the Gateway Planning Area Rezoning Program Project No. 2022-000727-(4) and finds that the Gateway Planning Area Rezoning Program, including proposed General Plan Amendment No. RPPL2022002013-(4), is consistent with the goals, policies, and programs of the General Plan; and
3. Adopts General Plan Amendment No. RPPL2022002013-(4), amending the General Plan with the updated LUP Map, as depicted in the attached General Plan Amendment Maps.

(Signature Page Follows)

The foregoing resolution was executed on the 21st day of November, 2023, adopted by the Board of Supervisors of the County of Los Angeles and ex officio the governing body of all other special assessment and taxing districts, agencies, and authorities for which said Board also acts.



CELIA ZAVALA  
Executive Officer of the  
Board of Supervisors  
County of Los Angeles

By *La Chelle Smitheman*  
Deputy

APPROVED AS TO FORM:

DAWYN R. HARRISON  
COUNTY COUNSEL

By *Casey Yourn*  
CASEY YOURN  
Principal Deputy County Counsel

Attachments

- Exhibit 1 – Gateway Planning Area Rezoning Program Addendum to the Certified Housing Element Update Program Environmental Impact Report
- Exhibit 2 – General Plan Amendment Maps
- Exhibit 3 – Zone Change Ordinance and Maps
- Exhibit 4 – Title 22 – Planning and Zoning Amendments



# **Exhibit 1**

---

Gateway Planning Area Rezoning Program Addendum

# **Certified Housing Element Update Program Environmental Impact Report**

---

**JANUARY 2023**

*Prepared for:*

**COUNTY OF LOS ANGELES DEPARTMENT OF REGIONAL PLANNING**

320 West Temple Street, 13th Floor

Los Angeles, California 90012

*Prepared by:*

**DUDEK**

38 North Marengo Avenue  
Pasadena, California 91101



---

# Table of Contents

<b>SECTION</b>		<b>PAGE</b>
	Acronyms and Abbreviations.....	iii
1	Introduction .....	1
	1.1 Project Overview .....	1
	1.2 California Environmental Quality Act Compliance .....	2
	1.3 Project Background.....	3
2	Project Description.....	5
	2.1 Introduction.....	5
	2.2 Gateway Planning Area Rezoning Program.....	6
	2.3 Project Objective.....	10
	2.4 Project Discretionary Actions and Approvals .....	10
3	Environmental Checklist.....	12
	3.1 Aesthetics .....	16
	3.2 Agriculture and Forestry Resources .....	19
	3.3 Air Quality.....	22
	3.4 Biological Resources .....	26
	3.5 Cultural Resources .....	31
	3.6 Energy .....	33
	3.7 Geology and Soils .....	35
	3.8 Greenhouse Gas Emissions.....	40
	3.9 Hazards and Hazardous Materials .....	42
	3.10 Hydrology and Water Quality.....	47
	3.11 Land Use and Planning .....	53
	3.12 Mineral Resources .....	55
	3.13 Noise .....	57
	3.14 Population and Housing.....	59
	3.15 Public Services .....	61
	3.16 Recreation.....	63
	3.17 Transportation .....	66
	3.18 Tribal Cultural Resources.....	70
	3.19 Utilities and Service Systems.....	72
	3.20 Wildfire .....	76
	3.21 Mandatory Findings of Significance .....	79
4	References and Preparers.....	82
	4.1 References Cited .....	82
	4.2 List of Preparers .....	83

**FIGURES**

2-1 Los Angeles County Planning Areas ..... 84

2-2 Rezoning Program Area - Gateway Planning Area..... 86

2-3 Proposed Gateway Planning Area Rezoning Program Overview ..... 88

2-4A Proposed Gateway Planning Area Rezoning Program – Parcels Proposed for Upzoning..... 90

2-4B Proposed Gateway Planning Area Rezoning Program – Parcels Proposed for Upzoning..... 92

2-5A Proposed Gateway Planning Area Rezoning Program – Alternate Parcels Proposed for Upzoning..... 94

2-5B Proposed Gateway Planning Area Rezoning Program – Alternate Parcels Proposed for Upzoning..... 96

2-6A State-Mandated Inclusionary Zoning Component..... 98

2-6B State-Mandated Inclusionary Zoning Component..... 100

**APPENDIX**

A Project Parcels Summary

# Acronyms and Abbreviations

Acronym/Abbreviation	Definition
AB	Assembly Bill
AQMP	Air Quality Management Plan
BMP	best management practice
CAAQS	California Ambient Air Quality Standards
CBC	California Building Code
CCAP	Community Climate Action Plan
CEQA	California Environmental Quality Act
CNEL	community noise equivalent level
County	County of Los Angeles
CRHR	California Register of Historic Resources
dB	decibel
DPM	diesel particulate matter
du/ac	dwelling units/net acre
EIR	environmental impact report
EO	Executive Order
FEMA	Federal Emergency Management Agency
FHSZ	fire hazard severity zone
FMMP	California Farmland Mapping and Monitoring Program
General Plan	Los Angeles County General Plan
GHG	greenhouse gas
GLAP	Greater Los Angeles County
Guidelines	Guidelines for the Implementation of CEQA
HCD	California Department of Housing and Community Development
HCP	Habitat Conservation Plan
HMA	Hillside Management Area
Housing Element Update	Los Angeles County Housing Element Update
IRWM	Integrated Regional Water Management
LACoFD	Los Angeles County Fire Department
LASD	Los Angeles County Sheriff's Department
LAX	Los Angeles Airport
LID	low impact development
LID Ordinance	Los Angeles County Low Impact Development Ordinance
MDAB	Mojave Desert Air Basin
MMRP	Mitigation Monitoring and Reporting Program
MRZ	Mineral Resource Zone
MS4	Municipal Separate Storm Sewer Systems
MT	Municipal Separate Storm Sewer Systems
NAAQS	National Ambient Air Quality Standards
NAHC	Native American Heritage Commission
NCCP	Natural Community Conservation Plan

Acronym/Abbreviation	Definition
NPDES	National Pollutant Discharge Elimination System
OEM	Office of Emergency Management
OPR	Governor’s Office of Planning and Research
OWCMP	Oak Woodlands Conservation Management Plan
PEIR	Program Environmental Impact Report
Project	Gateway Planning Area Rezoning Program
RHNA	Regional Housing Needs Assessment
RTP	regional transportation plan
RWQCB	Regional Water Quality Control Board
SB	Senate Bill
SCAB	South Coast Air Basin
SCAG	Southern California Association of Government’s
SCAQMD	South Coast Air Quality Management District
SCS	Sustainable Communities Strategy
SEA	Significant Ecological Area
SLF	Sacred Lands File
SMA	Seismic Margin Assessment
SR	State Route
SWPPP	Stormwater Pollution Prevention Plan
TAC	toxic air contaminant
TCR	Tribal Cultural Resources
UWMP	Urban Water Management Plan
VMT	vehicle miles traveled
WRP	water reclamation plant

---

# 1 Introduction

## 1.1 Project Overview

The Final Program Environmental Impact Report (“PEIR”) for the 6th Cycle (2021–2029) Los Angeles County Housing Element Update (Housing Element Update PEIR) was certified by the Los Angeles County (“County”) Board of Supervisors on November 30, 2021. The Housing Element Update PEIR was prepared by the County pursuant to the California Environmental Quality Act (Pub. Resources § 21000 et seq.; hereinafter “CEQA”) and the Guidelines for the Implementation of CEQA (Cal. Code Regs., Title 14, § 15000, et seq.; hereinafter “Guidelines”) to assess the environmental effects that would result from the implementation of the Housing Element Update. The California Department of Housing and Community Development (“HCD”) determined on April 25, 2022, that the County’s Housing Element Update will meet all applicable statutory requirements, including State Housing Element Law (Article 10.6 of the Gov. Code), with revisions adopted and submitted to HCD, pursuant to Government Code Section 65585 (HCD 2022). On May 17, 2022, the County Board of Supervisors adopted the Revised Housing Element (2021–2029) and determined that the Revised Housing Element is within the scope of impacts analyzed by the previously certified Housing Element Update PEIR. The Revised Housing Element (2021–2029) was certified by HCD on May 27, 2022.

The purpose of this Addendum is to assess any environmental impact differences between the proposed Gateway Planning Area Rezoning Program (“Project”) and the 2021-2029 Revised Housing Element, adopted in May 2022. This Addendum determines whether and to what extent the Housing Element Update PEIR is sufficient for addressing the potential environmental impacts and mitigation measures for the Project.

Based on substantial evidence provided in this Addendum, the Housing Element Update PEIR and other materials in the record, the County has determined that the Project falls within the Housing Element Update PEIR because the Gateway Planning Area Rezoning Program has no new significant environmental impacts; no substantial increase in severity of previously identified significant effects; no mitigation measures or alternatives previously found to be infeasible but are now determined to be feasible; and no mitigation measures or alternatives that are different from those in the Housing Element Update PEIR. Thus, neither a subsequent nor supplemental environmental impact report (EIR) is required (Pub. Resources Code, § 21166; Guidelines §§ 15162, 15163). However, some changes or additions, as described below in Chapter 2, Project Description, are necessary to the Housing Element Update PEIR in order to implement the Gateway Planning Area Rezoning Program, making this Addendum the appropriate CEQA document for the Project (Pub. Resources Code, §21166; Guidelines, §§ 15162–15164).

The Project involves amendments to Title 22, Planning and Zoning of the Los Angeles County Code, and to the General Plan Land Use Map. Chapter 2, Project Description of this Addendum describes the Project in detail.

This Addendum is organized in the following chapters:

**Chapter 1, Introduction.** Chapter 1 describes the purpose and organization of this document. The introduction includes applicable statutory sections of the Public Resources Code and Guidelines, a brief history of the Project, and summary of the Housing Element Update Programmatic Environmental Impact Report.



**Chapter 2, Project Description.** Chapter 2 describes the Project, including its characteristics and objectives. Project characteristics are discussed in the context of the current requirements and the changes to these requirements that would be implemented with the Project.

**Chapter 3, Environmental Checklist.** Chapter 3 provides an environmental analysis of the Project compared to the analysis and findings of the Housing Element Update PEIR. It presents an analysis of the environmental factors identified in the County's Guidelines for thresholds of significance, consistent with Appendix G of the Guidelines, determining for each factor whether the circumstances set forth in Public Resources Code section 21166 and its implementing Guidelines sections 15162 and 15163 governing when preparation of a subsequent EIR or supplemental EIR is required, are present with respect to the Project or the situation surrounding the Project.

**Chapter 4, References.** Chapter 4 provides a list of references used in the preparation of this Addendum and identifies the people involved in its preparation and review.

## 1.2 California Environmental Quality Act Compliance

CEQA recognizes that between the date an environmental document for a project is completed and the date that a project is fully implemented, one or more of the following changes may occur: 1) the project may change, 2) the environmental setting in which the project is set may change, and/or 3) previously unknown information can arise. Before proceeding with a project within the scope of a previously certified EIR, CEQA requires the lead agency to evaluate these changes to determine whether they affect the conclusions in the prior environmental document.

When an EIR has been certified and a project within the scope of the project evaluated in a previous EIR is modified or otherwise changed after certification, additional CEQA review may be necessary. The key considerations in determining the need for the appropriate type of additional CEQA review are outlined in Public Resources Code section 21166 and Guidelines sections 15162 through 15164. Guidelines section 15162, subdivision (a), provides that a subsequent EIR is not required unless any of the following occurs:

- (1) Substantial changes are proposed in the project which will require major revisions of the previous EIR or negative declaration due to the involvement of new significant environmental effects or a substantial increase in the severity of previously identified significant effects;
- (2) Substantial changes occur with respect to the circumstances under which the project is undertaken which will require major revisions of the previous EIR or Negative Declaration due to the involvement of new significant environmental effects or a substantial increase in the severity of previously identified significant effects; or
- (3) New information of substantial importance, which was not known and could not have been known with the exercise of reasonable diligence at the time the previous EIR was certified as complete or the Negative Declaration was adopted, shows any of the following:
  - (A) The project will have one or more significant effects not discussed in the previous EIR or negative declaration;
  - (B) Significant effects previously examined will be substantially more severe than shown in the previous EIR;

(C) Mitigation measures or alternatives previously found not to be feasible would in fact be feasible, and would substantially reduce one or more significant effects of the project, but the project proponents decline to adopt the mitigation measure or alternative; and/or

(D) Mitigation measures or alternatives which are considerably different from those analyzed in the previous EIR would substantially reduce one or more significant effects on the environment, but the project proponents decline to adopt the mitigation measure or alternative.

If a subsequent EIR is required pursuant to Guidelines section 15162, subdivision (a), a supplemental EIR may be prepared instead if “only minor additions or changes would be necessary to make the previous EIR adequately apply to the project in the changed situation” (Guidelines, § 15163, subd. [a]). If a subsequent EIR is not required pursuant to Guidelines section 15162, subdivision (a), then the lead agency shall determine the appropriate further CEQA documentation, including no further documentation at all (Guidelines, § 15162, subd. [a]). However, if a subsequent EIR is not required pursuant to Guidelines section 15162, subdivision (a), but some changes or additions to the certified EIR have become necessary, an addendum is required (Guidelines, § 15164, subd. [a]). An addendum must include a brief explanation of the agency’s decision not to prepare a subsequent EIR, supported by substantial evidence in the record (Guidelines, §15164, subd. [e]). The addendum to the EIR need not be circulated for public review, but it may be included in or attached to the final EIR (Guidelines, § 15164, subd. [c]). The decision-making body must consider the addendum and the final EIR prior to making a decision on the project (Guidelines, § 15164, subd. [d]).

The Housing Element Update PEIR analyzed the potential rezoning of 20,485 parcels within the Gateway Planning Area. The Project proposes a substantially reduced area for rezoning, encompassing 58 parcels proposed for upzoning, 1,257 parcels for rezoning consistency, and 832 alternate parcels, as discussed further below. The proposed new zoning remains consistent with the proposed zoning categories analyzed in the Housing Element Update PEIR. The proposed Project represents a minor change to the original PEIR and does not result in substantial changes such that changes would have to be made to the Housing Element Update PEIR for it to adequately apply to the proposed Project. As such, an addendum to the PEIR is the appropriate approach for the proposed Project.

## 1.3 Project Background

The Revised Housing Element was prepared by the County for the 2021–2029 planning period. The Housing Element is one of the seven required elements of the General Plan per the California Government Code, beginning at Section 65583. Generally, State law mandates updates to the Housing Element every eight years. The planning period for a Housing Element update is determined for the County by the adoption of its Regional Transportation Plan/Sustainable Communities Strategy by the Southern California Association of Government (SCAG). For SCAG member jurisdictions, the 6th Cycle Housing Element planning period extends from 2021 to 2029. The Housing Element serves as a policy guide to address the comprehensive housing needs of the unincorporated areas of Los Angeles County (unincorporated areas). The primary focus of the Housing Element is to ensure the County can provide safe, decent, sanitary, and affordable housing at adequate densities in the unincorporated areas to accommodate its fair share of the regional housing need, also known as the Regional Housing Needs Assessment (RHNA) allocation. The Revised Housing Element included an adequate sites inventory; a rezoning program; analysis of constraints and barriers; goals, policies, and implementation programs, amendments to Title 22 of the County Code; and amendments to the General Plan Land Use Element.

The Housing Element Update PEIR provides a programmatic analysis of the potential impacts of the buildout of the Revised Housing Element. In conjunction with the certification of the Final PEIR on November 30, 2021, the Board of Supervisors also adopted the Findings of Fact, a Mitigation Monitoring and Reporting Program (MMRP), and a Statement of Overriding Considerations. The CEQA Findings adopted by the County indicated the Revised Housing Element would result in certain significant environmental impacts that could not be fully avoided by implementation of feasible mitigation measures. These include impacts to air quality, cultural resources, noise and vibration, and transportation. Information and technical analyses from the Housing Element Update PEIR are summarized throughout this Addendum. The entire Housing Element Update PEIR is available for review online at <https://planning.lacounty.gov/housing/eir>.

---

## 2 Project Description

### 2.1 Introduction

#### Relevant Regulatory Documents

The State Housing Element Law (Article 10.6 of the Gov. Code) mandates that a housing element be included as one of the seven required elements contained in a city or county's general plan. The Housing Element Law acknowledges that, in order for the private market to adequately address the housing needs and demand of Californians, local governments must adopt plans and regulatory systems that provide opportunities for (and do not unduly constrain), housing development. Jurisdictions must update their Housing Elements based on the update schedule of the regional transportation plans ("RTPs") by the federally designated metropolitan planning organizations. The County of Los Angeles is a member of SCAG, which is the designated metropolitan planning organization for the region. SCAG is required to update its Regional Transportation Plan/Sustainable Communities Strategy ("RTP/SCS") every four years, which puts all member jurisdictions on a schedule to update their Housing Elements every eight years. The SCAG Regional Council adopted the Connect SoCal plan (SCAG's 2020–2045 RTP/SCS) on September 3, 2020. For SCAG member jurisdictions, the 6th Cycle Housing Element planning period extends from 2021 to 2029.

As part of Connect SoCal, SCAG assigns a number of housing units that the County is required to plan for in the 8-year Housing Element cycle. That number of units is called the RHNA, and it is broken down by income category, ensuring that all economic groups are accommodated. Unincorporated Los Angeles County was assigned a RHNA of 90,052 dwelling units for the 2021–2029 Housing Element planning period. The County adopted the Housing Element Update for the 2021–2029 6th Cycle planning period to address the RHNA requirements and certified the Final Housing Element Update PEIR on November 30, 2021. The Final Housing Element Update PEIR analyzed the potential environmental effects of the certification of the Housing Element Update on a programmatic level. The County then adopted the Revised Housing Element for the 2021–2029 6th Cycle planning period on May 17, 2022, pursuant to HCD's request to provide additional information explaining and clarifying certain facets of the Housing Element Update. The County determined the Revised Housing Element was within the scope of the previously certified Final Housing Element Update PEIR and no further analysis would be required. The proposed Project would implement Program 17 outlined in the Revised Housing Element in order to accommodate the RHNA and to fulfill the objectives of the Revised Housing Element in the Gateway Planning Area.

#### Project Location

Los Angeles County is located in Southern California, bordered by the Pacific Ocean to the west, and Ventura, Kern, San Bernardino, and Orange counties to the north, west, and south. The Gateway Planning Area is in a geographic region called the Gateway Cities Region, an urbanized area in the southeastern portion of the County that serve as the "gateway" between Los Angeles and Orange counties.

The Project would occur within the Gateway Planning Area, in Southeast Los Angeles County, depicted in Figure 2-1, Los Angeles County Planning Areas. As shown, the Gateway Planning Area includes unincorporated areas of Los Angeles County, adjacent to the incorporated cities of Whittier, Santa Fe Springs, Norwalk, and La Mirada. The Revised Housing Element as well as this Addendum are specifically relevant for the unincorporated areas within the Gateway Planning Area only and do not apply to incorporated cities.

## Revised Housing Element Summary

To demonstrate that there are enough sites within the unincorporated areas of the County of Los Angeles with adequate densities to accommodate the RHNA at each income level, the Revised Housing Element included a sites inventory, where the sites must meet several criteria, including residential zoning of a certain density, a minimum lot size, and being vacant or underutilized. Because it could not be demonstrated that the unincorporated Los Angeles County planning areas included enough sites to accommodate the RHNA, the County developed a rezoning program (Rezoning Program). The rezoning ensures that there would be enough sites with sufficient densities to address the housing need.

The Revised Housing Element identified a selection of parcels that would be suitable for rezoning based on applicable criteria (these parcels are listed along with all other planning areas in Appendix B of the Revised Housing Element). The County anticipated the rezoning of these parcels would increase capacity and that housing development would occur over time on these parcels to meet the additional housing needs. The Housing Element Update PEIR, which analyzed the environmental impacts associated with implementation of the Revised Housing Element, considered all of the parcels identified in Appendix B of the Revised Housing Element, plus additional parcels that could also be considered suitable for rezoning by the County to avoid spot zoning and provide flexibility in the future. This approach provided a conservative environmental analysis of potential impacts.

During the Revised Housing Element site selection process, the additional dwelling units needed to meet RHNA for the Gateway Planning Area was determined to be 1,869 dwelling units. The County identified specific parcels that could possibly be rezoned to allow additional capacity to meet this need. Figure 2-2, Revised Housing Element Rezoning Program Area – Gateway Planning Area, depicts those parcels that were identified and analyzed in the Housing Element Update PEIR.

## 2.2 Gateway Planning Area Rezoning Program

### Overview

The Project is the implementation of Revised Housing Element Program 17: Adequate Sites for RHNA. As discussed above, this program addresses the shortfall of existing sites in unincorporated County to accommodate the RHNA obligation and the rezoning effort that would be undertaken to meet the RHNA shortfall. This Gateway Planning Area Rezoning Program includes the sites in the Gateway Planning Area that are anticipated to be rezoned by 2023 (as outlined in Appendix A of this Addendum).

Within the Gateway Planning Area, there are approximately 25,559 existing dwelling units located on 20,289 parcels identified by County of Los Angeles Assessor (County of Los Angeles 2022a) as having a residential use. Within the Gateway Planning Area, the total maximum allowable dwelling units from all land use categories designated by the Los Angeles County General Plan (General Plan) would be 92,124 dwelling units. The analysis within this Addendum specifically focuses on the areas within the Gateway Planning Area that have been identified for rezoning as part of the Gateway Planning Area Rezoning Program, as they are the only parcels that would be subject to a change in land use and/or zoning in accordance with the Revised Housing Element. As discussed further below, the Gateway Planning Area Rezoning Program would involve the rezoning of select parcels, only a portion of which would result in increased residential density.

The Project includes amendments to Title 22 of the County Code (Section 22.06.060) to codify changes to the zoning map for select areas within the Gateway Planning Area; within the communities of South Whittier – Sunshine

Acres and West Whittier – Los Nietos. Figure 2-3, Proposed Gateway Planning Area Rezoning Program Overview, depicts the selected parcels that are part of the Gateway Planning Area Rezoning Program and are proposed for rezoning or upzoning. As shown in Figure 2-3, the select parcels where rezoning would result in increased density (i.e., upzoning) are shown in red, and parcels where rezoning would not result in any changes to allowable density are shown in blue. The parcels shown in red have been identified by the County as ideal locations to increase allowable density to accommodate RHNA obligation in the community. Figure 2-3 also depicts sites identified as “alternate parcels,” shown in yellow. The following sections describe these different components of the proposed Project (rezoning, upzoning, and alternate parcels) and detail the approach of the analysis found in this Addendum.

### Rezoning Project Component

The following zone changes would be made to Title 22 of the County Code to be consistent with existing allowed density under the General Plan Land Use Policy Map. As shown in blue on Figure 2-3, these zone changes would not result in increased density or intensity of development. The purpose of the zone changes is to ensure consistency with current land use designation and existing and planned land uses:

- R-A (Residential Agricultural) to R-3 (Limited Density Multiple Residence)
- R-A (Residential Agricultural) to R-4 (Medium Density Multiple Residence)
- A-1 (Light Agricultural) to R-2 (Two-Family Residence)
- R-1 (Single Family Residence) to R-2 (Two-Family Residence)

### Upzoning Project Component

The following zone changes would be made to Title 22 of the County Code to support increased density and corresponding changes to the General Plan Land Use Policy Map, as well as to avoid spot zoning and/or other potential land use conflicts, as shown in red on Figure 2-3:

- R-3 (Limited Density Multiple Residence) to MXD (Mixed Use Development)
- C-2 (Neighborhood Commercial) to MXD (Mixed Use Development)
- C-3 (General Commercial) to MXD (Mixed Use Development)

Further, for the parcels identified in red on Figure 2-3 that would support increased density, the Project would also include the implementation of amendments to the General Plan Land Use Policy Map to reflect changes to land use categories. The following land use changes would occur:

- CG (General Commercial) (20–50 dwelling units/acre) to MU (Mixed Use) (50–150 dwelling units per net acre [du/ac])

Figure 2-4a and Figure 2-4b, Proposed Gateway Planning Area Rezoning Program – Parcels Proposed for Upzoning, identify the existing zoning of the 58 parcels that would be upzoned for the Gateway Planning Area Rezoning Program. All parcels identified have a current General Plan Land Use Designation of CG (General Commercial). Zoning C-2 (Neighborhood Commercial) covers eight parcels, C-3 (General Commercial) covers 48 parcels, and R-3 (Limited Density Multiple Residence) covers two parcels. As stated above, all of these parcels would be rezoned to MXD and would have a General Plan Amendment to MU.

## Alternate Parcels Project Component

Shown in yellow in Figure 2-3 and shown in Figure 2-5a and Figure 2-5b, Gateway Planning Area Rezoning Program – Alternate Parcels Proposed for Upzoning, are additional parcels that the County is considering for upzoning, depending on various factors that might make certain parcels less practical or less feasible for upzoning. Alternative parcels may also be considered due to community input and feedback. These parcels were selected by the County using a more refined criteria than what was used during the site selection process for the Rezoning Program. The set of criteria used in the Rezoning Program excluded parcels that would not be suitable for higher density development or that were in areas that restrict development, such as areas with potential hazards or environmental resource constraints (for example, steep slopes, sensitive habitat). In order to further narrow down potential sites for rezoning in the Gateway Planning Area, the County added an additional criterion and removed certain criteria from the Rezoning Program that did not apply (such as sites within a Coastal Zone). The full list of criteria used for the site selection process can be found in Appendix A to this Addendum. The Rezoning Program included parcels designated Residential 9 (H9, zero to nine du/ac), which were excluded from the Gateway Planning Area Rezoning Program (as well as the alternate parcels). Pursuant to Government Code section 65583.2(h), each site selected for rezoning to accommodate the Lower Income RHNA shortfall must have the capacity to accommodate a minimum of 16 additional units. Since parcels identified along Whittier Boulevard, Telegraph Road, and Leffingwell Road are to be rezoned to accommodate a portion of the County's Lower Income RHNA shortfall, parcels that are currently designated H9 are deemed inappropriate as alternate parcels because these parcels would not meet state law requirement on the net unit increase per site.

Once the site selection criteria was applied, the County selected parcels that would be ideal for upzoning, resulting in the 58 parcels that make up the Gateway Planning Area Rezoning Program. The remaining parcels that met all of the applied criteria but were not selected for the Gateway Planning Area Rezoning Program are the alternate parcels, totaling 832 parcels (see Appendix A for the Alternate Parcels Summary table). The alternate parcels would be available for rezoning if a certain parcel in the proposed Gateway Planning Area Rezoning Program was not approved; a more appropriate alternate parcel(s) would be swapped for the original parcel deemed inappropriate for rezoning. In this way, the alternate parcels may be considered on an individual basis, but *not* as a whole alternate program in which all alternate parcels would be developed. The alternate parcels allow the County more flexibility in future planning efforts. It may be the case that all of the proposed Gateway Planning Area Rezoning Program parcels are approved and none of the alternate parcels are used. However, this analysis considers the potential for any of the alternate parcels to be rezoned in order to consider all potential environmental impacts. Please see Appendix A for a summary of the alternate parcels, including acreage and potential buildout capacity.

## State-Mandated Inclusionary Zoning Component

The Project would include an Amendment to Title 22 (Planning and Zoning) of the County Code to codify the State-Mandated Inclusionary Zoning requirement. State-Mandated Inclusionary Zoning would require future housing developments on certain parcels identified in the 2021–2029 Revised Housing Element to provide affordable housing for very low- or lower-income households pursuant to Government Code sections 65583.2(c) and (h). The ordinance would specifically identify the communities of West Whittier and South Whittier as subject to this requirement.

Pursuant to Government Code sections 65583.2(c) and (h), sites that are rezoned or identified in the Housing Element Sites Inventory as sites from previous housing element(s) to accommodate lower income units shall require 20% of the units in a future housing development to be affordable to lower income households. This means that parcels

included in the Gateway Planning Area Rezoning Program that have been identified to provide housing in the very low- and low-income categories would be subject to Government Code sections 65583.2(c) and (h). Of the 58 parcels identified for upzoning in the Gateway Planning Area Rezoning Program, 37 would be subject to the ordinance (as shown in Figure 2-6). No parcels identified for rezoning would be subject to the ordinance. Additionally, parcels in the 2021–2029 Sites Inventory that were also included in the previous planning period’s Sites Inventory (2014–2021) and identified as non-vacant or included in the last two planning periods’ Sites Inventories (2014–2021 and 2008–2014) and identified as vacant would also be subject to this ordinance (as shown in Figure 2-6). Based on data of the previous Sites Inventories (County 2022), within the Gateway Planning Area, 23 non-vacant parcels and one vacant parcel would be subject to the 20% affordable housing set-aside requirement. The total parcels in the Gateway Planning Area that would be subject to State-Mandated Inclusionary Zoning if they were to be developed in the future would be 61 parcels (as shown in Figure 2-6).

State-Mandated Inclusionary Zoning only includes a policy change to Title 22 of the County Code; it would not include zoning changes, density or capacity increases, or physical development of the 61 parcels identified as subject to the ordinance. The policy change would ensure consistency with state law and codify state requirements in the County Code as they apply to the Gateway Planning Area.

The County’s Inclusionary Housing Ordinance was adopted by the Board of Supervisors on November 10, 2020, and applies County-wide, including to the Gateway Planning Area. The Inclusionary Housing Ordinance established mandatory affordable housing requirements for rental and for-sale residential projects that meet certain criteria and required residential development projects of at least five (5) units to meet one of the affordable set-aside options, ranging from 5% to 20% set-aside. An Addendum to the certified 2015 Final EIR for the Los Angeles County General Plan Update (State Clearinghouse No. 2011081042) was prepared and certified for the Inclusionary Housing Ordinance. A Notice of Determination was filed on November 10, 2020, indicating the Inclusionary Housing Ordinance would not have a significant effect on the environment. Because the Addendum for the Inclusionary Housing Ordinance assessed affordable housing set-aside of up to 20%, and State-Mandated Inclusionary Zoning requires an affordable housing set-aside of 20% for the parcels that meet certain criteria, the potential effects of State-Mandated Inclusionary Zoning have been captured and analyzed in the Addendum to the 2015 Final EIR for the Los Angeles County General Plan Update.

In addition, the parcels identified as subject to State-Mandated Inclusionary Zoning have been identified as part of the Sites Inventory for the Revised Housing Element or previous Housing Element updates; therefore, they have been considered as part of the associated environmental assessments. As such, the implementation of the State-Mandated Inclusionary Zoning would not result in new or additional environmental effects beyond those that have already been analyzed and disclosed in the previous certified documents pursuant to CEQA. Further, it is not possible to determine what fraction, if any, of the units analyzed in the Housing Element Update PEIR could result from the inclusionary zoning (i.e. as compared to what would occur without the inclusionary zoning). The implementation of State-Mandated Inclusionary Zoning could result in larger residential projects than previously assumed due to the possibility that developers would seek to make up the loss of market rate units by building more total units. Alternately, State-Mandated Inclusionary Zoning could also result in less residential project development because requirements to include affordable housing could be considered too onerous. Therefore, because development is dependent on market conditions, and developer-specific considerations, the amount and location of future development that could result from State-Mandated Inclusionary Zoning would be too speculative to enumerate. Therefore, further analysis pertaining to this ordinance is not required or included in the following environmental checklist analysis. The Gateway Planning Area Rezoning Program is analyzed as a whole, and the approach for evaluation of potential effects of the Project is described hereafter.



## Approach

For the purposes of this Addendum, the analysis considers the potential for rezoning of the parcels identified in Figure 2-3 as “parcels proposed for upzoning,” “parcels proposed for rezoning,” or “alternate parcels.” The final Gateway Planning Area Rezoning Program would consider the total increase in dwelling units needed to accommodate the RHNA obligation, as established in Program 17 of the Revised Housing Element. As previously stated, during the Revised Housing Element site selection process, the additional dwelling units needed for the Gateway Planning Area to meet the countywide assigned RHNA of 90,052 was determined to be 1,869 dwelling units. In summary, the Gateway Planning Area Rezoning Program was determined by taking into account the 1,869 RHNA dwelling units and identifying the *potential* parcels that would be suitable for rezoning to accommodate the assigned RHNA. As described in detail above, site selection criteria were applied to narrow down the potential parcels for rezoning. As such, the proposed Gateway Planning Area Rezoning Program encompasses fewer parcels than were considered for the Gateway Planning Area in the Housing Element Update PEIR.

The parcels identified for upzoning within the Gateway Planning Area Rezoning Program (see Figure 2-4a and Figure 2-4b) would be upzoned to MXD, which allows for a maximum density of 150 du/ac. Based on the acreage of each parcel anticipated for upzoning, the maximum buildout capacity for the Project area would be 2,803 dwelling units. As stated in the Housing Element Update PEIR, it is not realistic to assume development to maximum capacity; a more realistic buildout potential is 80% of maximum buildout (County 2021a). Therefore, an 80% factor was applied to account for a more realistic capacity on each site in the Gateway Planning Area Rezoning Program. In addition, each parcel was considered for feasibility of developing units for each level of income: very low income, low income, moderate income, and above moderate income. A number of units for the applicable income level was assigned to each parcel by the County. Using this methodology, the Project would result in approximately 2,238 dwelling units if all parcels were redeveloped. This potential buildout of 2,238 dwelling units is considered by the County to be necessary to accommodate the required RHNA of 1,869 dwelling units for the Gateway Planning Area and to ensure compliance with all applicable zoning laws, including avoidance of spot zoning and/or other potential land use conflicts.

The following environmental checklist (Chapter 3) analyzes the entirety of the Gateway Planning Area Rezoning Program, including the realistic potential buildout of 2,238 dwelling units, as well as the potential rezoning of any of the alternate parcels. This Addendum evaluates the potential for the proposed zone changes and General Plan Amendment to result in substantial changes to the implementation of the Revised Housing Element that would cause new or more severe environmental impacts compared to those identified in the 2021 Housing Element Update PEIR.

## 2.3 Project Objective

The objective of the Project is to advance and implement certain programs laid out in the Revised Housing Element, maintain consistency with the County Code and the General Plan, and meet State Housing Law requirements, including RHNA, within the Gateway Planning Area.

## 2.4 Project Discretionary Actions and Approvals

The Project would require the following discretionary actions by the County of Los Angeles:

- Approval of this Gateway Planning Area Rezoning Project Addendum to the Housing Element Update PEIR
- Approval of amendments to Title 22 of the County Code to incorporate zoning changes
- Approval of amendments to the General Plan Land Use Policy Map

---

# 3 Environmental Checklist

1. **Project title:**

Gateway Planning Area Rezoning Program

2. **Lead agency name and address:**

County of Los Angeles  
Department of Regional Planning  
Los Angeles, California 90012

3. **Contact person and phone number:**

Tina Fung, Supervising Regional Planner, Housing Policy  
T: 213.974.6417

4. **Project location:**

Gateway Planning Area, Unincorporated Los Angeles County

5. **Description of project. (Describe the whole action involved, including but not limited to later phases of the project, and any secondary, support, or off-site features necessary for its implementation. Attach additional sheets if necessary):**

The Project would include changes to the zoning in the County Code to maintain consistency with allowed density in the General Plan Land Use Policy Map, and additional changes in zoning in the County Code to allow increased density. The Project would also include an amendment to the General Plan Land Use Policy Map to reflect changes to land use categories. The Project would address potential zone changes to the selected parcels, which in this document is referred to as the Project area. The Project area is entirely within the Gateway Planning Area but does not encompass every parcel in the Gateway Planning Area; it only includes the parcels that are undergoing a zone change. The Project would allow for rezoning of certain parcels to accommodate 1,869 additional dwelling units in order to meet the 6th Cycle RHNA allocation determined by SCAG. The Project would result in zone changes to 1,315 parcels in order to maintain consistency with land use designations of the General Plan Land Use Policy Map and to allow increased dwelling unit density in a portion of the parcels. The Project allows for policy and zone changes made in the Housing Element Update to be carried forward at the planning area level.

6. **Other public agencies whose approval is required (e.g., permits, financing approval, or participation agreement):**

None.

7. **Have California Native American tribes traditionally and culturally affiliated with the project area requested consultation pursuant to California Government Code section 65352.3? If so, is there a plan for consultation that includes, for example, the determination of significance of impacts to tribal cultural resources, procedures regarding confidentiality, etc.?**

**Note to County:** In accordance with the California Government Code section 65352.3, staff notified California Native American Tribes traditionally and culturally affiliated with the Project area that have requested project notification and invited them to request consultation regarding the Project. Staff received six written responses from the following tribes: Gabrieleno Band of Mission Indians, Quechan Tribe of the Fort Yuma Reservation, Rincon Band of Luiseno Indians, San Manuel Band of Mission Indians, Santa Ynez

Band of Chumash Indians, Yuhaaviatam of San Manuel Nation (formerly known as the San Manuel Band of Mission Indians). None of the tribes expressed concerns nor requested further consultation on the Project.

### Environmental Factors Potentially Affected

The environmental factors checked below would be potentially affected by this project. The environmental checklist follows Appendix G Initial Study environmental checklist and the topic areas addressed in the Housing Element Update PEIR. The following checklist includes modified questions to address Guidelines § 15162 to address if a new or substantially increased significant environmental effect may be caused by substantial changes to the project or new information. No topic areas would result in potentially significant environmental effects, as indicated by the checklist on the following pages.

- |  |   |   |
|--|---|---|
| <input type="checkbox"/> Aesthetics                    | <input type="checkbox"/> Agriculture and Forestry Resources | <input type="checkbox"/> Air Quality                        |
| <input type="checkbox"/> Biological Resources          | <input type="checkbox"/> Cultural Resources                 | <input type="checkbox"/> Energy                             |
| <input type="checkbox"/> Geology and Soils             | <input type="checkbox"/> Greenhouse Gas Emissions           | <input type="checkbox"/> Hazards and Hazardous Materials    |
| <input type="checkbox"/> Hydrology and Water Quality   | <input type="checkbox"/> Land Use and Planning              | <input type="checkbox"/> Mineral Resources                  |
| <input type="checkbox"/> Noise                         | <input type="checkbox"/> Population and Housing             | <input type="checkbox"/> Public Services                    |
| <input type="checkbox"/> Recreation                    | <input type="checkbox"/> Transportation                     | <input type="checkbox"/> Tribal Cultural Resources          |
| <input type="checkbox"/> Utilities and Service Systems | <input type="checkbox"/> Wildfire                           | <input type="checkbox"/> Mandatory Findings of Significance |

### Determination (To be completed by the Lead Agency)

On the basis of this initial evaluation:

- I find that the proposed project COULD NOT have a significant effect on the environment, and a NEGATIVE DECLARATION will be prepared.
- I find that although the proposed project could have a significant effect on the environment, there will not be a significant effect in this case because revisions in the project have been made by or agreed to by the project proponent. A MITIGATED NEGATIVE DECLARATION will be prepared.
- I find that the proposed project MAY have a significant effect on the environment, and an ENVIRONMENTAL IMPACT REPORT is required.
- I find that the proposed project MAY have a “potentially significant impact” or “potentially significant unless mitigated” impact on the environment, but at least one effect (1) has been adequately analyzed in an earlier document pursuant to applicable legal standards, and (2) has been addressed by mitigation measures based on the earlier analysis as described on attached sheets. An ENVIRONMENTAL IMPACT REPORT is required, but it must analyze only the effects that remain to be addressed.
- I find that although the proposed project could have a significant effect on the environment, because all potentially significant effects (a) have been analyzed adequately in an earlier ENVIRONMENTAL IMPACT REPORT or NEGATIVE DECLARATION pursuant to applicable standards, and (b) have been avoided or mitigated pursuant to that earlier ENVIRONMENTAL IMPACT REPORT or NEGATIVE DECLARATION, including revisions or mitigation measures that are imposed upon the proposed project, nothing further is required.

*Lynda Hikichi*

Signature

1/17/2023

Date

## Evaluation of Environmental Impacts

Section 15168(c) of the CEQA Guidelines provides that when the lead agency adopts a program EIR, subsequent activities in the program are examined in light of the program EIR to determine whether an additional environmental document must be prepared. If the lead agency finds that pursuant to CEQA Guidelines Section 15162, no new effects could occur or mitigation measures would be required, the activity may be approved as being within the scope of the project covered by the program EIR (CEQA Guidelines Section 15162[c][2]). Pursuant to Section 21166 of CEQA and Section 15162 of the CEQA Guidelines, if the lead agency determines that one or more of the following conditions are met, a subsequent EIR or negative declaration shall be prepared for the project:

1. Substantial project changes are proposed that will require major revisions of the previous EIR or negative declaration due to the involvement of new significant environmental effects or a substantial increase in the severity of previously identified significant effects;
2. Substantial changes would occur with respect to the circumstances under which the project is undertaken that require major revisions to the previous EIR or negative declaration due to the involvement of new significant environmental effects or a substantial increase in the severity of previously identified significant effects; or
3. New information of substantial importance that was not known and could not have been known with the exercise of reasonable diligence at the time the previous EIR was certified or the negative declaration was adopted shows any of the following:
  - A. The project will have one or more significant effects not discussed in the previous EIR or negative declaration;
  - B. Significant effects previously examined will be substantially more severe than identified in the previous EIR;
  - C. Mitigation measures or alternatives previously found not to be feasible would in fact be feasible, and would substantially reduce one or more significant effects of the project, but the project proponent declines to adopt the mitigation measures or alternatives; or
  - D. Mitigation measures or alternatives that are considerably different from those analyzed in the previous EIR would substantially reduce one or more significant effects on the environment, but the project proponent declines to adopt the mitigation measures or alternatives.

Where none of the conditions specified in Section 15162 are present, the lead agency can choose not to prepare a subsequent or supplemental EIR (CEQA Guidelines Section 15162[a]), but may prepare a negative declaration, an addendum, or no further CEQA documentation. Section 15164 of the CEQA Guidelines states that an addendum to an EIR shall be prepared “if some changes or additions are necessary, but none of the conditions described in Section 15162 calling for preparation of a subsequent EIR have occurred.”

The analysis presented for each Appendix G topic area identifies the level of impact identified for the Housing Element Update PEIR, the level of impact anticipated for the proposed project, and if the impacts would be similar to, less, or greater than those identified in the Housing Element Update PEIR and if further analysis is necessary.

### 3.1 Aesthetics

	New Significant Impact	More Severe Impacts	New Ability to Substantially Reduce Significant Impact	No Substantial Change from Previous Analysis
<b>I. AESTHETICS</b> – Except as provided in Public Resources Code Section 21099, would the project:				
a) Have a substantial adverse effect on a scenic vista?	<input type="checkbox"/>	<input type="checkbox"/>	<input type="checkbox"/>	<input checked="" type="checkbox"/>
b) Be visible from or obstruct views from a regional riding, hiking, or multi-use trail?	<input type="checkbox"/>	<input type="checkbox"/>	<input type="checkbox"/>	<input checked="" type="checkbox"/>
c) Substantially damage scenic resources, including, but not limited to, trees, rock outcroppings, and historic buildings within a state scenic highway?	<input type="checkbox"/>	<input type="checkbox"/>	<input type="checkbox"/>	<input checked="" type="checkbox"/>
d) Substantially degrade the existing visual character or quality of public views of the site and its surroundings because of height, bulk, pattern, scale, character, or other features and/or conflict with applicable zoning and other regulations governing scenic quality? (Public views are those that are experienced from publicly accessible vantage point).	<input type="checkbox"/>	<input type="checkbox"/>	<input type="checkbox"/>	<input checked="" type="checkbox"/>
e) Create a new source of substantial light or glare which would adversely affect day or nighttime views in the area?	<input type="checkbox"/>	<input type="checkbox"/>	<input type="checkbox"/>	<input checked="" type="checkbox"/>

**a) Would the project have a substantial adverse effect on a scenic vista?**

Housing Element Update PEIR Finding:

The Housing Element Update PEIR found that the Rezoning Program would allow for greater densities than currently allowed in the County, but rezoning would not occur in Hillside Management Areas (HMAs) which are often home to scenic landscapes or viewpoints, and would occur in largely built-out communities. In addition, future development would comply with the framework of existing General Plan policies and ordinances, as well as policies proposed as part of the Revised Housing Element, that serve to protect existing scenic vistas. The Housing Element Update PEIR found there would be a less than significant impact to scenic vistas.

Gateway Planning Area Rezoning Program Analysis:

The Project would rezone select parcels within the Gateway Planning Area in order to accommodate the RHNA allocation. The selected parcels would be within the Rezoning Program that was analyzed for the Housing Element Update PEIR. Based on Figure 9.8, *Hillside Management Areas and Ridgeline Management Map* of the Los Angeles County General Plan, the Gateway Rezoning Program would not occur

in HMAs, and would be located in an urbanized, built-out neighborhood (County 2021b). Both the parcels proposed for rezoning and the alternate parcels identified as part of the Gateway Planning Area Rezoning Program were selected due to their location in urbanized, residential neighborhoods so that future development would be compatible. The Project would be implemented consistent with the framework of the General Plan policies that protect existing scenic vistas. Therefore, the overall impact resulting from the Project would not result in a new or greater impact to scenic vistas. No further analysis is necessary.

**b) Would the project be visible from or obstruct views from a regional riding, hiking, or multi-use trail?**

Housing Element Update PEIR Finding:

The Housing Element Update PEIR did not analyze this threshold question.

Gateway Planning Area Rezoning Program Analysis:

There are no existing or proposed regional trails within the Project area. However, a County-operated trail, the San Gabriel River Trail, is located west of the Gateway Planning Area, generally adjacent to Interstate 605 and the San Gabriel River, based on General Plan Figure 10.1 Regional Trail System (County 2018). One alternate parcel is located adjacent to and east of the San Gabriel River Trail and may be intermittently visible from the trail looking east, between the intervening fencing, vegetation, and other barriers. This viewpoint provides views of urban neighborhoods and development (see Figure 2-5). The parcel is currently developed with residential uses (a mobile home park) and if this parcel were to be upzoned as part of the Project, it could be redeveloped for residential uses in the future. Future residential development would be consistent with the current and surrounding uses and would not obstruct existing views from the San Gabriel River Trail.

The Gateway Planning Area Rezoning Program would occur within a highly urbanized area, largely built-out with residential and commercial uses. The proposed areas for rezoning are not located adjacent to or near regional parks, riding, hiking or multi-use trails, and therefore would not result in new impacts to aesthetic resources related to these regional facilities.

**c) *Would the project substantially damage scenic resources, including, but not limited to, trees, rock outcroppings, and historic buildings within a state scenic highway?***

Housing Element Update PEIR Finding:

The Housing Element Update PEIR concluded while there are sections of state scenic highways within Planning Areas that would be rezoned and could result in development in proximity to these state scenic highways; development or changes to the existing conditions in these areas would be minimal and only affect small portions of visible state scenic highways. In addition, goals and policies of the General Plan would serve to prevent degradation of views. The Housing Element Update PEIR concluded impacts would be less than significant.

Gateway Planning Area Rezoning Program Analysis:

State scenic highways in the County include the adopted highway State Route (SR) 2 and eligible SR-210/Interstate-5 (Caltrans 2022). These highways do not traverse through the Gateway Planning Area. Thus, the Project would not result in any changes to parcels along or near state scenic highways. Therefore,



the Project would not result in new or greater impacts to scenic resources within a state scenic highway. No further analysis is necessary.

- d) ***Would the project substantially degrade the existing visual character or quality of public views of the site and its surroundings because of height, bulk, pattern, scale, character, or other features and/or conflict with applicable zoning and other regulations governing scenic quality?***

Housing Element Update PEIR Finding:

The Housing Element Update PEIR states that the Revised Housing Element would allow for greater densities in the County but would encourage in-fill development in urban areas and would not be located in mountain ranges, foothills, valleys, basins, beaches, coastal islands, or deserts. The Housing Element Update PEIR determined impacts to visual character would be less than significant.

Gateway Planning Area Rezoning Program Analysis:

The Project identifies select parcels for upzoning and land use changes to accommodate RHNA allocation for the Gateway Planning Area, which is entirely within an urbanized area. The rezoning would allow for higher density within certain parcels and alternate parcels, allowing for in-fill development in the Gateway Planning Area. The Project would allow for future in-fill development in the same areas as were analyzed as part of the Rezoning Program, and would not be located in mountain ranges, foothills, valleys, basins, beaches, coastal islands, or deserts. Furthermore, future development associated with the Gateway Planning Area Rezoning Program would comply with standards for setback, height, scale, and other development standards as established by the County Code and California Building Code meant to maintain continuity in the built environment. Therefore, the Project would not result in new or greater impacts to visual character. No further analysis is necessary.

- e) ***Would the project create a new source of substantial light or glare which would adversely affect day or nighttime views in the area?***

Housing Element Update PEIR Finding:

The Housing Element Update PEIR determined the Rezoning Program would be located in an urbanized context where existing levels of lighting and light pollution are relatively high. In addition, compliance with County's Zoning Ordinance (Title 22 of the County Code), such as County Code Section 22.46.530 (Signs), the California Building Code, and other applicable County Code provisions that protect day or nighttime views would be enforced through the County's development review and permit process. The Housing Element Update PEIR determined impacts related to light and glare would be less than significant.

Gateway Planning Area Rezoning Program Analysis:

The Project would implement the rezoning program within an urbanized area that has a high number of sources of nighttime lighting and daytime glare. Increasing density in certain parcels could have the potential of resulting in more sources of light and glare than the existing conditions. However, the proposed Gateway Planning Area Rezoning Program would not change zoning in any new areas that were not considered as part of the Housing Element Update PEIR. In addition, compliance with applicable County Code regulations would be required for future development projects in the rezoning area, and compliance would be enforced through the County's development review and permit process. Therefore, the Project would not result in new or greater impacts related to new sources of light or glare. No further analysis is necessary.

### 3.2 Agriculture and Forestry Resources

	New Significant Impact	More Severe Impacts	New Ability to Substantially Reduce Significant Impact	No Substantial Change from Previous Analysis
<p><b>II. AGRICULTURE AND FORESTRY RESOURCES</b> – In determining whether impacts to agricultural resources are significant environmental effects, lead agencies may refer to the California Agricultural Land Evaluation and Site Assessment Model (1997) prepared by the California Dept. Conservation as an optional model to use in assessing impacts on agriculture and farmland. In determining whether impacts to forest resources, including timberland, are significant environmental effects, lead agencies may refer to information compiled by the California Department of Forestry and Fire Protection regarding the state’s inventory of forest land, including the Forest and Range Assessment Project and the Forest Legacy Assessment project; and forest carbon measurement methodology provided in Forest Protocols adopted by the California Air Resources Board. Would the project:</p>				
a) Convert Prime Farmland, Unique Farmland, or Farmland of Statewide Importance (Farmland), as shown on the maps prepared pursuant to the Farmland Mapping and Monitoring Program of the California Resources Agency, to non-agricultural use?	<input type="checkbox"/>	<input type="checkbox"/>	<input type="checkbox"/>	<input checked="" type="checkbox"/>
b) Conflict with existing zoning for agricultural use, or a Williamson Act contract?	<input type="checkbox"/>	<input type="checkbox"/>	<input type="checkbox"/>	<input checked="" type="checkbox"/>
c) Conflict with existing zoning for, or cause rezoning of, forest land (as defined in Public Resources Code section 12220(g)), timberland (as defined by Public Resources Code section 4526), or timberland zoned Timberland Production (as defined by Government Code section 51104(g))?	<input type="checkbox"/>	<input type="checkbox"/>	<input type="checkbox"/>	<input checked="" type="checkbox"/>
d) Result in the loss of forest land or conversion of forest land to non-forest use?	<input type="checkbox"/>	<input type="checkbox"/>	<input type="checkbox"/>	<input checked="" type="checkbox"/>
e) Involve other changes in the existing environment which, due to their location or nature, could result in conversion of Farmland, to non-agricultural use or conversion of forest land to non-forest use?	<input type="checkbox"/>	<input type="checkbox"/>	<input type="checkbox"/>	<input checked="" type="checkbox"/>

a) ***Would the project convert Prime Farmland, Unique Farmland, or Farmland of Statewide Importance (Farmland), as shown on the maps prepared pursuant to the Farmland Mapping and Monitoring Program of the California Resources Agency, to non-agricultural use?***

Housing Element Update PEIR Finding:

The Housing Element Update PEIR determined that the Revised Housing Element is a policy update and no physical development would occur. The Rezoning Program portion of the Revised Housing Element would

allow for an increased density in certain areas of the County. The Rezoning Program would occur in urban and suburban areas, many of which were located along commercial corridors. These areas would not include Prime Farmland and/or Farmland of Statewide Importance. The Housing Element Update PEIR determined no impacts would occur.

Gateway Planning Area Rezoning Program Analysis:

The Project area encompasses an area that is urbanized and does not include any land identified as Prime Farmland, Unique Farmland, or Farmland of Statewide importance as mapped by the California Farmland Mapping and Monitoring Program (FMMP) (CDC 2016). The Project would rezone parcels already zoned for residential development to increase density. The Gateway Planning Area Rezoning Program would include a small number of parcels zoned for agricultural, but these parcels are not used for agricultural production; they are already developed with residential uses, are surrounded by urban development, and are suitable for more dense residential development. The intent of increasing allowable residential density is to allow for future in-fill development to meet the RHNA allocation and housing needs in the region. Therefore, the Project would not result in new or greater impacts related to Farmland. No further analysis is necessary.

**b) *Would the project conflict with existing zoning for agricultural use, or a Williamson Act contract?***

Housing Element Update PEIR Finding:

The Housing Element Update PEIR determined the portions of the County proposed for the Rezoning Program would be located in urban areas and would not include areas zoned for agricultural use or designated for Williamson Act Contract. The Housing Element Update PEIR determined no impacts would occur.

Gateway Planning Area Rezoning Program Analysis:

The Project would include rezoning certain parcels currently zoned as Residential Agricultural (R-A) and Light Agricultural (A-1) to residential zones that allow higher density of residential and mixed-use development. The existing R-A and A-1 zones allow for residential uses (with conditions in some cases), but the proposed zone changes would allow for higher residential density. The proposed zoning would be consistent with existing allowed density under the General Plan Land Use Policy Map (see Section 2.3, Project Objective, above). However, these parcels currently allow residential uses and are not used for agricultural production. Furthermore, some of these identified parcels are already developed with residential uses, and all the selected parcels and alternate parcels are within urbanized, built-out neighborhoods. Lastly, there are no areas under Williamson Act contract in the Gateway Planning Area (CDC 2016). Therefore, the Project would not result in new or greater impacts related to conflict with agricultural zoning or a Williamson Act contract. No further analysis is necessary.

**c) *Would the project conflict with existing zoning for, or cause rezoning of, forest land (as defined in Public Resources Code section 12220(g)), timberland (as defined by Public Resources Code section 4526), or timberland zoned Timberland Production (as defined by Government Code section 51104(g))?***

Housing Element Update PEIR Finding:

The Housing Element Update PEIR determined the Rezoning Program could allow for greater density, but it would occur in urban and suburban areas which do not contain, nor are they adjacent to, forest land,

timberland, or land zoned for Timberland Production. The Housing Element Update PEIR determined it would not result in the loss or conversion of forest land and/or timber land, and no impact would occur.

Gateway Planning Area Rezoning Program Analysis:

The Project area does not include any land zoned for forest land, timberland, or Timberland Production. Therefore, the Project would not conflict with existing zoning or cause rezoning of any land protected for timber resources with the proposed rezoning. Thus, the Project would not result in new or greater impacts related to timber resources, and no further analysis is necessary.

**d) *Would the project result in the loss of forest land or conversion of forest land to non-forest use?***

Housing Element Update PEIR Finding:

The Housing Element Update PEIR determined no impact would occur based on the analysis provided for Threshold II.c.

Gateway Planning Area Rezoning Program Analysis:

Please see discussion of potential impacts to forest land for Threshold II.c, above. There would be no impact.

**e) *Would the project involve other changes in the existing environment which, due to their location or nature, could result in conversion of Farmland, to non-agricultural use or conversion of forest land to non-forest use?***

Housing Element Update PEIR Finding:

The Housing Element Update PEIR determined no impact would occur based on the analysis provided for Thresholds II.a through II.d.

Gateway Planning Area Rezoning Program Analysis:

Please see discussion of potential impacts to forest land for Thresholds II.a through II.d, above. Therefore, the Project would not result in new or greater impacts related to agricultural or forest land and no further analysis is necessary.

### 3.3 Air Quality

	New Significant Impact	More Severe Impacts	New Ability to Substantially Reduce Significant Impact	No Substantial Change from Previous Analysis
<b>III. AIR QUALITY</b> – Where available, the significance criteria established by the applicable air quality management district or air pollution control district may be relied upon to make the following determinations. Would the project:				
a) Conflict with or obstruct implementation of applicable air quality plans of either the South Coast AQMD (SCAQMD) or the Antelope Valley AQMD (AVAQMD)?	<input type="checkbox"/>	<input type="checkbox"/>	<input type="checkbox"/>	<input checked="" type="checkbox"/>
b) Result in a cumulatively considerable net increase of any criteria pollutant for which the project region is non-attainment under an applicable federal or state ambient air quality standard?	<input type="checkbox"/>	<input type="checkbox"/>	<input type="checkbox"/>	<input checked="" type="checkbox"/>
c) Expose sensitive receptors to substantial pollutant concentrations?	<input type="checkbox"/>	<input type="checkbox"/>	<input type="checkbox"/>	<input checked="" type="checkbox"/>
d) Result in other emissions (such as those leading to odors) adversely affecting a substantial number of people?	<input type="checkbox"/>	<input type="checkbox"/>	<input type="checkbox"/>	<input checked="" type="checkbox"/>

**a) *Would the project conflict with or obstruct implementation of applicable air quality plans of either the South Coast AQMD (SCAQMD) or the Antelope Valley AQMD (AVAQMD)?***

Housing Element Update PEIR Finding:

The Housing Element Update PEIR analyzed the potential of the Revised Housing Element to conflict with the South Coast Air Quality Management District Air Quality Management Plan (SCAQMD AQMP) and the Antelope Valley Air Quality Management District Air Quality Plans. To determine if there would be conflict with the SCAQMD AQMP, two consistency criteria were considered; Consistency Criterion 1: *the project will not result in an increase in the frequency or severity of existing air quality violations or cause or contribute to new violations, or delay the timely attainment of air quality standards of the interim emissions reductions specified in the AQMP;* and Consistency Criterion 2: *the project will not exceed the assumptions in the AQMP or increments based on the year of project buildout and phase.*

The Housing Element Update PEIR determined the construction of future residential projects greater than the 235-unit screening scenario would potentially exceed the SCAQMD and AVAQMD mass daily thresholds for VOC, NO<sub>x</sub>, CO, SO<sub>x</sub>, PM<sub>10</sub>, and PM<sub>2.5</sub>. In addition, operation of any future development projects greater than the 1,950- and 1,100-unit screening scenarios would potentially exceed the SCAQMD and AVAQMD mass daily thresholds and the AVAQMD annual thresholds for VOC, NO<sub>x</sub>, CO, SO<sub>x</sub>, PM<sub>10</sub>, and PM<sub>2.5</sub>. Therefore, the Revised Housing Element would result in a potential to increase the frequency or severity of existing air quality violations and would result in a potentially significant impact associated with Consistency

Criterion 1. For Consistency Criterion 2, the PEIR determined the population growth associated with Revised Housing Element would be consistent with SCAG's planned growth for the unincorporated Los Angeles County region and consistent with the planned growth for the County as a whole. Additionally, the anticipated housing unit increase as a result of the Rezoning Program would be aligned with the housing unit increase expectations from the SCAG's 6th Cycle RHNA. Thus, the Revised Housing Element would not conflict with Consistency Criteria 2.

To determine consistency with AVAQMD air quality plans, the PEIR considered the AVAQMD threshold: Does not confirm to the applicable attainment or maintenance plans. Zoning changes; Specific Plans; General Plan amendments; and similar land use plan changes that do not increase dwelling unit density, do not increase vehicle trips, and do not increase VMT are deemed not to exceed this threshold. Because the Revised Housing Element could include future parcel development that could be inconsistent with existing land use plans, as well as increased dwelling unit density; and as such, could potentially conflict with AVAQMD air quality plans, including the 2016 Federal 75 parts per billion Ozone Attainment Plan, and would be a potentially significant impact.

Mitigation measures **MM AQ-1** through **MM AQ-5** and **MM TRA-1** through **MM-TRA-7** would be applied to reduce potential construction and operational emissions (see Section 4.3 and Section 4.17 of the PEIR for complete descriptions of the mitigation measures). However, with implementation of mitigation, the impact would remain significant and unavoidable.

#### Gateway Planning Area Rezoning Program Analysis:

The Project is within the SCAQMD jurisdiction. The Project would facilitate rezoning for certain parcels in the Project area, which is consistent with, but smaller in scope than, the area designated for the Rezoning Program. As such, the proposed Project would be within the anticipated future development assumed under the Housing Element Update PEIR and is not intended to result in an exceedance of 2,238 dwelling units in order to ensure the RHNA allocation of 1,869 dwelling units is met.

This analysis considers the same two consistency criteria to determine if impacts related to consistency with the SCAQMD AQMP would be different than those of the Revised Housing Element. Concerning Criterion 1, because the size, schedule, and location of future housing development projects allowed under the Project are unknown, it is possible future residential projects greater than the 235-unit screening scenario would potentially exceed the SCAQMD mass daily thresholds for VOC, NO<sub>x</sub>, CO, SO<sub>x</sub>, PM<sub>10</sub>, and PM<sub>2.5</sub>. In addition, operation of any future development projects greater than the 1,950- and 1,100-unit screening scenarios would potentially exceed the SCAQMD mass daily thresholds for VOC, NO<sub>x</sub>, CO, SO<sub>x</sub>, PM<sub>10</sub>, and PM<sub>2.5</sub>. Therefore, impacts from the Project would be the same as identified for the Revised Housing Element, and **MM AQ-1** through **MM AQ-5** and **MM TRA-1** through **MM-TRA-7** from the Housing Element Update PEIR would be required as part of the implementation of the Project.

For Criterion 2, the Project would rezone portions of Gateway Planning Area to accommodate anticipated population growth and housing needs in the County. Therefore, the Project would not be expected to exceed the demographic growth forecast provided by SCAG for the region.

In summary, the Project would not result in new or more severe impacts associated with potential conflict with applicable air quality plans compared to the significant and unavoidable impact identified by the Housing Element Update PEIR. New or different mitigation measures have not been identified. Therefore, no further analysis is necessary.

**b) *Would the project result in a cumulatively considerable net increase of any criteria pollutant for which the project region is non-attainment under an applicable federal or state ambient air quality standard?***

Housing Element Update PEIR Finding:

The Housing Element Update PEIR determined emissions associated with construction and operation of future development facilitated by the Revised Housing Element could result in a cumulatively considerable increase in emissions of criteria air pollutants for which the South Coast Air Basin (SCAB) and Mojave Desert Air Basin (MDAB) are designated as nonattainment under the National Ambient Air Quality Standards (NAAQS) or California Ambient Air Quality Standards (CAAQS) (as discussed in Thresholds III.a and III.b). Mitigation measures **MM AQ-1** and **MM AQ-2** would reduce potential construction emissions from development of future development, and **MM AQ-3** through **MM AQ-5** and **MM TRA-1** through **MM TRA-7** would reduce potential operational emissions; however, the effectiveness of the mitigation measures was not quantifiable at the time of the PEIR due to the programmatic nature of the Revised Housing Element. The impact related to a cumulatively considerable net increase of any criteria pollutant for which the region is non-attainment was determined to be significant and unavoidable.

Gateway Planning Area Rezoning Program Analysis:

As described in Thresholds III.a and III.b, construction and operation of future housing developments allowed under the Gateway Planning Area Rezoning Program could result in impacts associated with emissions of criteria air pollutant for which the SCAB are designated as nonattainment under the NAAQS or CAAQS, the same as the Revised Housing Element. Mitigation measures **MM AQ-1** and **MM AQ-2** would reduce potential construction emissions from development of future development, and **MM AQ-3** through **MM AQ-5** and **MM TRA-1** through **MM TRA-7** would reduce potential operational emissions. As such, the Project would not result in new or more severe impacts associated with the cumulatively considerable net increase of criteria pollutant emissions. No further analysis is necessary.

**c) *Would the project expose sensitive receptors to substantial pollutant concentrations?***

Housing Element Update PEIR Finding:

The Housing Element Update PEIR analyzed the potential effects of the project on localized/ambient air quality, CO, toxic air contaminants (TAC), health effects of the existing environment on the project, and valley fever. Due to the programmatic nature of the PEIR, localized analysis of air quality impacts to specific sensitive receptors was not performed and instead a qualitative analysis was presented. The analysis concluded there was a less than significant impact related to ambient air quality impacts to sensitive receptors. CO hotspots are typically related to traffic congestion, and it was determined the Revised Housing Element would not increase intersection congestion that would substantially exacerbate existing conditions at regional intersections. Impacts associated with CO hotspots was determined to be less than significant. The potential health risk of exposing sensitive receptors to construction-generated TAC emissions, primarily diesel particulate matter (DPM) was determined to be potentially significant. **MM AQ-1** would reduce DPM associated with construction, but without knowing the location or amount of DPM emitted by a future project, health risks associated with DPM would be considered significant and unavoidable. Typically, residential development does not involve the operational use of sources of TAC, and certain project types that may include sources of TAC require further evaluation per the SCAQMD. Due to the nature of the

Revised Housing Element as primarily a regional housing-related project, and applicable regulations, the PEIR determined the potential for operational TAC emissions and associated health risk to sensitive receptors would be less than significant. The PEIR also concluded implementation of the Revised Housing Element may result in new sensitive receptors (e.g., residences) proximate to existing sources of TACs and the impact would be potentially significant. **MM AQ-5** would ensure sensitive receptors near major sources of TACs would achieve the incremental health risk thresholds established by SCAQMD and AVAQM and would therefore reduce the impact to less than significant with mitigation. It was determined the potential of the Revised Housing Element to result in exposure of sensitive receptors to valley fever would be less than significant.

#### Gateway Planning Area Rezoning Program Analysis:

The potential to substantially affect sensitive receptors would occur if emissions of pollutants were to occur at significant concentrations in the direct vicinity of sensitive receptors. The Gateway Planning Area Rezoning Program would change zoning to allow for higher residential density in certain areas; however, the actual location of future development in relation to sensitive receptors is not known at this time. Given the urban location of the parcels identified for upzoning, it is anticipated that construction activities could occur adjacent to parcels that contain sensitive receptors, such as residential land uses. The potential for exposure to DPM was anticipated and analyzed in the Housing Element Update PEIR. The anticipated and intended increase in housing units as a result of the Project would not exceed the assumptions of the Revised Housing Element, as this Project is implementation of Program 17 of the Revised Housing Element. The Project would not be anticipated to result in an increase in intersection congestion which would typically contribute to CO hotspots. The Project could result in construction-generated TAC emissions, similar to the Revised Housing Element, and **MM AQ-1** would be implemented. However, without knowing the location of future housing development projects and sources of emissions, it cannot be certain **MM AQ-1** would reduce the potential impacts to a less than significant level, so impacts would remain significant and unavoidable. **MM AQ-5** would also be implemented to ensure sensitive receptors near major sources of TACs would achieve the incremental health risk thresholds established by SCAQMD. Other potential contributions to criteria pollutant emissions that could expose sensitive receptors, such as localized/ambient air quality, CO hotspots, operational TACs, and valley fever would not occur at significant levels. Therefore, the Project would not result in new or more severe impacts related to the exposure of sensitive receptors to substantial pollutant concentrations. No further analysis is required.

- d) ***Would the project result in other emissions (such as those leading to odors) adversely affecting a substantial number of people?***

#### Housing Element Update PEIR Finding:

The PEIR found potential odors generated by future housing projects related to the Revised Housing Element could result from emissions from construction vehicles or equipment. Such odors would disperse rapidly and would generally not affect substantial numbers of people. Operational sources of odors generally come from land use such as industrial or agricultural uses. Such uses decrease overall with the implementation of the Revised Housing Element. The Housing Element Update PEIR concluded the potential impacts related to creating objectionable odors during construction or operation would be less than significant.



Gateway Planning Area Rezoning Program Analysis:

The Project would not result in any land uses such as industrial or agricultural uses that could generate sources of odor. Future construction of housing development projects could result from emissions from construction vehicles or equipment, which would be temporary and would disperse rapidly, as analyzed in the Housing Element Update PEIR. As such, the Project would not result in new or more severe impacts associated with objectionable odors. No further analysis is required.

### 3.4 Biological Resources

	New Significant Impact	More Severe Impacts	New Ability to Substantially Reduce Significant Impact	No Substantial Change from Previous Analysis
<b>IV. BIOLOGICAL RESOURCES – Would the project:</b>				
a) Have a substantial adverse effect, either directly or through habitat modifications, on any species identified as a candidate, sensitive, or special status species in local or regional plans, policies, or regulations or by the California Department of Fish and Wildlife (CDFW) or U.S. Fish and Wildlife Service (USFWS)?	<input type="checkbox"/>	<input type="checkbox"/>	<input type="checkbox"/>	<input checked="" type="checkbox"/>
b) Have a substantial adverse effect on any sensitive natural community (e.g., riparian habitat, coastal sage scrub, oak woodlands, non-jurisdictional wetlands) identified in local or regional plans, policies, regulations or by CDFW or USFWS?	<input type="checkbox"/>	<input type="checkbox"/>	<input type="checkbox"/>	<input checked="" type="checkbox"/>
c) Have a substantial adverse effect on state or federally protected wetlands (including, but not limited to, marshes, vernal pools, coastal wetlands, etc.) through direct removal, filling, hydrological interruption, or other means?	<input type="checkbox"/>	<input type="checkbox"/>	<input type="checkbox"/>	<input checked="" type="checkbox"/>
d) Interfere substantially with the movement of any native resident or migratory fish or wildlife species or with established native resident or migratory wildlife corridors, or impede the use of native wildlife nursery sites?	<input type="checkbox"/>	<input type="checkbox"/>	<input type="checkbox"/>	<input checked="" type="checkbox"/>
e) Convert oak woodlands (as defined by the state, oak woodlands are oak stands with greater than 10% canopy cover with oaks at least 5 inch in diameter measured at 4.5 feet above mean natural grade) or other unique native woodlands (juniper, Joshua, southern California black walnut, etc.)?	<input type="checkbox"/>	<input type="checkbox"/>	<input type="checkbox"/>	<input checked="" type="checkbox"/>

	New Significant Impact	More Severe Impacts	New Ability to Substantially Reduce Significant Impact	No Substantial Change from Previous Analysis
f) Conflict with any local policies or ordinances protecting biological resources, including Wildflower Reserve Areas (L.A. County Code, Title 12, Ch. 12.36), the Los Angeles County Oak Tree Ordinance (L.A. County Code, Title 22, Ch. 22.174), the Significant Ecological Areas (SEAs) (L.A. County Code, Title 22, Ch. 102), Specific Plans (L.A. County Code, Title 22, Ch. 22.46), Community Standards Districts (L.A. County Code, Title 22, Ch. 22.300 et seq.), and/or Coastal Resource Areas (L.A. County General Plan, Figure 9.3)?	<input type="checkbox"/>	<input type="checkbox"/>	<input type="checkbox"/>	<input checked="" type="checkbox"/>
g) Conflict with the provisions of an adopted Habitat Conservation Plan, Natural Community Conservation Plan, or other approved state, regional, or local habitat conservation plan?	<input type="checkbox"/>	<input type="checkbox"/>	<input type="checkbox"/>	<input checked="" type="checkbox"/>

- a) ***Would the project have a substantial adverse effect, either directly or through habitat modifications, on any species identified as a candidate, sensitive, or special status species in local or regional plans, policies, or regulations or by the California Department of Fish and Wildlife (CDFW) or U.S. Fish and Wildlife Service (USFWS)?***

Housing Element Update PEIR Finding:

The Housing Element Update PEIR determined that although the areas of the Rezoning Program would be located in urban and suburban areas that are heavily disturbed, some areas of the Rezoning Program are generally located within one mile of sensitive plant and wildlife biological resources as defined and mapped by the California Natural Diversity Database and the impact would be potentially significant. Mitigation measures **MM BIO-1** and **MM BIO-2** would be implemented to reduce impacts to special-status species and the potential impact would be considered less than significant with mitigation.

Gateway Planning Area Rezoning Program Analysis:

The Project would implement zoning changes to allow higher residential density in certain parcels. The parcels included in the Gateway Planning Area Rezoning Program were chosen for their suitability for higher density residential uses due to their location in a predominantly urbanized area and adjacent to compatible uses. Similar to the Revised Housing Element, it is possible certain parcels identified for rezoning or as alternate parcels may be located within one mile of parks, recreation areas, or open space that contains sensitive species habitat or biological resources. Future residential development on these parcels could result in physical effects to the biological resources present, which could result in a significant impact. Mitigation measures **MM BIO-1** and **MM BIO-2** from the Housing Element Update PEIR would be implemented. The Project would not result in new or more severe impacts related to substantial adverse

effect on any candidate, sensitive, or special status species. No new or additional mitigation measures were identified. As such, no further analysis is required.

- b) ***Would the project have a substantial adverse effect on any sensitive natural community (e.g., riparian habitat, coastal sage scrub, oak woodlands, non-jurisdictional wetlands) identified in local or regional plans, policies, regulations or by CDFW or USFWS?***

Housing Element Update PEIR Finding:

The Housing Element Update PEIR determined implementation of the Revised Housing Element could indirectly impact sensitive plant and/or sensitive wildlife species due to future pollution or disturbance resulting from construction of new housing in the Rezoning Program area. Mitigation measures **MM BIO-1** and **MM BIO-2** would be implemented which would reduce potentially significant impacts. The PEIR concluded the potential impact would be less than significant with mitigation.

Gateway Planning Area Rezoning Program Analysis:

The Project area is predominantly urbanized and built-out; no proposed zoning changes would occur on parcels with identified riparian habitat or other critical habitat (refer to Figure 4.4-2, Designated Critical Habitats, of the Housing Element Update PEIR). The parcels identified in Figure 2-4 are not located adjacent to open space areas or other naturally vegetated communities that could contain oak woodlands or other sensitive natural communities. However, it is possible that construction of future development projects within alternate parcels identified in Figure 2-5, some of which are adjacent to the San Gabriel River, could result in indirect impacts to riparian or sensitive habitats from pollution or disturbance resulting from construction activities. Mitigation measures **MM BIO-1** and **MM BIO-2** would be implemented, which would reduce potentially significant impacts. Therefore, the Project would not result in new or more severe impacts related to riparian or sensitive habitat. Additionally, no new or altered mitigation measures were identified. No further analysis is necessary.

- c) ***Would the project have a substantial adverse effect on state or federally protected wetlands (including, but not limited to, marsh, vernal pool, coastal, etc.) through direct removal, filling, hydrological interruption, or other means?***

Housing Element Update PEIR Finding:

While the Revised Housing Element area did not include any known federally protected wetlands, the PEIR noted not all wetland features are captured within the available reference data. As such, the PEIR concluded the Revised Housing Element could result in a potentially significant impact. Mitigation measures **MM BIO-1** and **MM BIO-3** would be implemented, which would reduce the potential impact to less than significant with mitigation.

Gateway Planning Area Rezoning Program Analysis:

The proposed zoning changes would not occur on any parcels with state or federally protected wetlands. However, because not all wetland features are captured on available online mapping tools, the Project could result in direct or indirect effects to a wetland feature that is not captured in the available data, similar to the Revised Housing Element. Mitigation measures **MM BIO-1** and **MM BIO-3** would be

implemented, which would reduce the potential impact to less than significant with mitigation. Therefore, the Project would not result in new or more severe impacts related to state or federally protected wetlands. Additionally, no new or altered mitigation measures were identified. No further analysis is necessary.

- d) ***Would the project interfere substantially with the movement of any native resident or migratory fish or wildlife species or with established native resident or migratory wildlife corridors, or impede the use of native wildlife nursery sites?***

Housing Element Update PEIR Finding:

The Housing Element Update PEIR found that the areas of potential future housing development would be located within urbanized areas and not within any regional wildlife linkages. The PEIR concluded the Revised Housing Element would not affect wildlife movement and there would be no impact.

Gateway Planning Area Rezoning Program Analysis:

The Project area would be located within urbanized areas and not within any regional wildlife linkages. Therefore, the Project would not result in new or more severe impacts related to wildlife linkages, migratory corridors, or nursery sites. No further analysis is necessary.

- e) ***Would the project convert oak woodlands (as defined by the state, oak woodlands are oak stands with greater than 10% canopy cover with oaks at least 5 inch in diameter measured at 4.5 feet above mean natural grade) or other unique native woodlands (juniper, Joshua, southern California black walnut, etc.)?***

Housing Element Update PEIR Finding:

The Housing Element Update PEIR did not analyze this threshold. The following applicable analysis was included in Section 4.4, Biological Resources, of the PEIR. The Housing Element Update PEIR found future housing development facilitated by the Revised Housing Element would be subject to discretionary permits and evaluated on a project-by-project basis to ensure consistency with the County's Oak Tree Ordinance, the Oak Woodlands Conservation Management Plan (OWCMP), and the County HMA Ordinance. As such, the PEIR concluded the Revised Housing Element would not conflict with local policies or ordinances protecting biological resources, and the impact would be less than significant.

Gateway Planning Area Rezoning Program Analysis:

The Project would implement zoning changes to be consistent with the General Plan Land Use Map and to allow higher residential density in certain parcels. In developing the Project area, the County excluded any parcels within mapped Significant Ecological Areas (SEAs), HMAs, and Open Space – Conservation General Plan land use designations, from potential rezoning. As such, future development projects would avoid potential conflict with these biological sensitive areas that could contain woodlands. Future housing development projects would be required to comply with the County's Oak Tree Ordinance and the OWCMP. Therefore, the Project would not result in new or more severe impacts related to plans, policies, or ordinances protecting biological resources. No further analysis is necessary.

- f) ***Would the project conflict with any local policies or ordinances protecting biological resources, including Wildflower Reserve Areas (L.A. County Code, Title 12, Ch. 12.36), the Los Angeles County Oak Tree Ordinance (L.A. County Code, Title 22, Ch. 22.174), the Significant Ecological Areas (SEAs) (L.A. County Code, Title 22, Ch. 102), Specific Plans (L.A. County Code, Title 22, Ch. 22.46), Community Standards Districts (L.A. County Code, Title 22, Ch. 22.300 et seq.), and/or Coastal Resource Areas (L.A. County General Plan, Figure 9.3)?***

Housing Element Update PEIR Finding:

The Housing Element Update PEIR did not analyze this threshold.

Gateway Planning Area Rezoning Program Analysis:

The Project would implement zoning changes to be consistent with the General Plan Land Use Map and to allow higher residential density in certain parcels. As discussed above, the County excluded any parcels within mapped SEAs, HMAs, and Open Space – Conservation General Plan land use designations, from potential rezoning. Future housing development projects would be required to comply with the County's Oak Tree Ordinance and the OWCMP. The Gateway Planning Area is not located within a Coastal Resource Area. Therefore, the Project would not result in new or more severe impacts related to local policies or ordinances protecting biological resources. No further analysis is necessary.

- g) ***Would the project conflict with the provisions of an adopted Habitat Conservation Plan, Natural Community Conservation Plan, or other approved state, regional, or local habitat conservation plan?***

Housing Element Update PEIR Finding:

The Housing Element Update PEIR did not analyze this threshold.

Gateway Planning Area Rezoning Program Analysis:

The Gateway Planning Area is urbanized and built-out, it does not contain critical habitat that would be protected by an Habitat Conservation Plan (HCP), Natural Community Conservation Plan (NCCP), or other similar plan (refer to Figure 4.4-2, Designated Critical Habitats, of the Housing Element Update PEIR). As discussed above, the County excluded any parcels within mapped SEAs, HMAs, and Open Space – Conservation General Plan land use designations, from potential rezoning. However, it is possible construction of future development projects could result in indirect impacts to protected habitat from pollution or disturbance resulting from construction activities. Mitigation measures **MM BIO-1** and **MM BIO-2** would be implemented, which would reduce potentially significant impacts. Therefore, the Project would not result in new or more severe impacts related to conflict with an HCP, NCCP, or similar approved state, regional, or local habitat conservation plan. Additionally, no new or altered mitigation measures were identified. No further analysis is necessary.

### 3.5 Cultural Resources

	New Significant Impact	More Severe Impacts	New Ability to Substantially Reduce Significant Impact	No Substantial Change from Previous Analysis
<b>V. CULTURAL RESOURCES</b> – Would the project:				
a) Cause a substantial adverse change in the significance of a historical resource pursuant to CEQA Guidelines §15064.5?	<input type="checkbox"/>	<input type="checkbox"/>	<input type="checkbox"/>	<input checked="" type="checkbox"/>
b) Cause a substantial adverse change in the significance of an archaeological resource pursuant to CEQA Guidelines §15064.5?	<input type="checkbox"/>	<input type="checkbox"/>	<input type="checkbox"/>	<input checked="" type="checkbox"/>
c) Directly or indirectly destroy a unique paleontological resource or site or unique geologic feature?	<input type="checkbox"/>	<input type="checkbox"/>	<input type="checkbox"/>	<input checked="" type="checkbox"/>
d) Disturb any human remains, including those interred outside of dedicated cemeteries?	<input type="checkbox"/>	<input type="checkbox"/>	<input type="checkbox"/>	<input checked="" type="checkbox"/>

**a) *Would the project cause a substantial adverse change in the significance of a historical resource pursuant to §15064.5?***

Housing Element Update PEIR Finding:

The Housing Element Update PEIR found that the Rezoning Program would not directly demolish or materially alter historical resources but there would be a potential to impact historic resources due to increased density. Areas included in the Rezoning Program include properties over 45 years old that have not yet been evaluated for historical significance, and impacts to these properties could result in potentially significant impacts. Implementation of **MM C-1** would ensure that these properties are evaluated in accordance with professional standards prior to project-specific activities associated with future development projects. **MM C-2** would ensure alterations or modifications to historical resources would conform to the Secretary of the Interior’s Standards for the Treatment of Historic Properties, Standards for Rehabilitation. However, demolition is generally considered significant and unavoidable that cannot be mitigated to a less than significant level. The PEIR found that if a historic resource was to be demolished to achieve the stated goals of the project, it would be a significant and unavoidable impact. Therefore, the impact related to a substantial adverse change in the significance of a historic resource was found to be significant and unavoidable.

Gateway Planning Area Rezoning Program Analysis:

The Project would not result directly in demolition, alteration, or other impacts to historical resources. Future housing development that could occur in the Project area could be located on parcels with existing structures or features that qualify as historic resources. Implementation of **MM C-1** from the Housing Element Update PEIR would ensure that these properties are evaluated in accordance with professional standards prior to project-specific activities associated with future development projects. Mitigation measure **MM C-2** would

ensure alterations or modifications to historical resources would conform to the Secretary of the Interior's Standards for the Treatment of Historic Properties, Standards for Rehabilitation. However, redevelopment of future housing projects may still include demolition of potentially significant historical resources, which would be considered significant. No new mitigation to reduce potential significant impacts was identified. Therefore, the Project would not result in new or more severe impacts related to a substantial adverse change in the significance of a historic resource. No further analysis is required.

**b) *Would the project cause a substantial adverse change in the significance of an archaeological resource pursuant to §15064.5?***

Housing Element Update PEIR Finding:

The Housing Element Update PEIR found that no archaeological resources were identified within the proposed rezone area; however, it is possible that unanticipated discoveries could be encountered as part of development activities associated with the Revised Housing Element. The implementation of **MM C-3** and **MM C-4** would ensure construction personnel would undergo training for the proper identification and treatment of inadvertent discoveries and would require the retention of an on-call qualified archaeologist to address inadvertent discoveries, respectively. With mitigation incorporated, the PEIR found the potential impact to archaeological resources would be reduced to less than significant.

Gateway Planning Area Rezoning Program Analysis:

The Project would not result directly in ground disturbance that could impact archaeological resources. In addition, the Project area is urbanized and most parcels have been completely disturbed. However, rezoning could encourage housing development projects in undeveloped or underdeveloped parcels, which could result in unanticipated discoveries of potentially significant archaeological resources. The implementation of **MM C-3** and **MM C-4** would be applied to future development projects and would ensure construction personnel would undergo training for the proper identification and treatment of inadvertent discoveries, and would require the retention of an on-call qualified archaeologist to address inadvertent discoveries, respectively. Therefore, the Project would not result in new or more severe impacts related to a substantial adverse change in the significance of a historic resource. No new mitigation was identified for the Project, and no further analysis is required.

**c) *Would the project directly or indirectly destroy a unique paleontological resource or site or unique geologic feature?***

Housing Element Update PEIR Finding:

The Housing Element Update PEIR did not find any known fossil localities within the areas of the Rezoning Program, where potential ground disturbance could occur. However, nearby localities were identified from the same geological units that underlie the areas that are included in the Rezoning Program area, indicating they could be sensitive for paleontological resources. The Rezoning Program area was found to include geological units with moderate to high paleontological sensitivity, therefore impacts would be potentially significant. Implementation of **MM C-5** would require the retention of a qualified paleontologist implement a paleontological monitoring program, which would reduce the impact to less than significant with mitigation incorporated.

Gateway Planning Area Rezoning Program Analysis:

The Project is underlain by Holocene alluvium, Pleistocene alluvium, and the early Pliocene Repetto Member of the Fernando Formation (Appendix C-2 to the Housing Element Update PEIR). While Holocene alluvial deposits are generally too young on the surface to contain significant paleontological resources, they are oftentimes underlain by Pleistocene alluvium or older geological formations/units that have the potential to produce fossils. Pleistocene alluvial deposits and the Fernando Formation have the potential to produce significant paleontological resources. Implementation of **MM C-5** from the Housing Element Update PEIR would be appropriate for future housing development projects in the Project area and would reduce potential impacts to paleontological resources. Therefore, the Project would not result in new or more severe impacts associated with paleontological resources.

**d) Would the project disturb any human remains, including those interred outside of dedicated cemeteries?**

Housing Element Update PEIR Finding:

The Housing Element Update PEIR found that no prehistoric or historic burials were identified in the Rezoning Program area; however, the possibility of encountering human remains exists. In the event that human remains are inadvertently encountered during future housing development projects, such resources would be treated in accordance with state and local regulations that provide requirements with regard to human remain discovery. With adherence to regulatory requirements, the PEIR concluded impacts would be less than significant.

Gateway Planning Area Rezoning Program Analysis:

The Project would not result directly in construction of residential development projects, but would rezone certain parcels to facilitate future development with the potential for higher density development. While it is unlikely human remains would be discovered in urbanized areas where these projects would likely occur, unanticipated discoveries of human remains could happen. In the event that human remains are inadvertently encountered during future housing development projects, such resources would be treated in accordance with state and local regulations that provide requirements with regard to human remain discovery. Therefore, the Project would not result in new or more severe impacts related to the disturbance of human remains. No further analysis is required.

### 3.6 Energy

	New Significant Impact	More Severe Impacts	New Ability to Substantially Reduce Significant Impact	No Substantial Change from Previous Analysis
<b>VI. Energy</b> – Would the project:				
a) Result in potentially significant environmental impact due to wasteful, inefficient, or unnecessary consumption of energy resources, during project construction or operation?	<input type="checkbox"/>	<input type="checkbox"/>	<input type="checkbox"/>	<input checked="" type="checkbox"/>



	New Significant Impact	More Severe Impacts	New Ability to Substantially Reduce Significant Impact	No Substantial Change from Previous Analysis
b) Conflict with or obstruct a state or local plan for renewable energy or energy efficiency?	<input type="checkbox"/>	<input type="checkbox"/>	<input type="checkbox"/>	<input checked="" type="checkbox"/>

**a) *Would the project result in potentially significant environmental impact due to wasteful, inefficient, or unnecessary consumption of energy resources, during project construction or operation?***

Housing Element Update PEIR Finding:

The Housing Element Update PEIR found that any future housing development facilitated by the Project would be required to adhere to all federal, state, and local requirements for energy efficiency, including the latest Title 24 standards. Additionally, the PEIR estimated the fuel consumption of construction and operation of future housing development and determined it would not result in inefficient or wasteful consumption of energy resources. Considering these requirements, the Revised Housing Element would not result in the inefficient, wasteful, or unnecessary consumption of building energy. Therefore, impacts would be less than significant, and no mitigation is required.

Gateway Planning Area Rezoning Program Analysis:

The Project would not directly result in housing development; however, the proposed rezoning would facilitate housing development in order to accommodate RHNA allocation. Any future housing development facilitated by the Project would be required to adhere to all federal, state, and local requirements for energy efficiency, including the latest Title 24 standards. Therefore, the Project would not result in new or more severe impacts related to wasteful, inefficient, or unnecessary consumption of energy resources. No further analysis is required.

**b) *Would the project conflict with or obstruct a state or local plan for renewable energy or energy efficiency?***

Housing Element Update PEIR Finding:

The Housing Element Update PEIR found that applicable rules and regulations, including Part 6 of Title 24 of the California Code of Regulations, the County’s Community Climate Action Plan 2020 (adopted October 2015), SCAG’s 2020–2045 Regional Transportation Plan/Sustainable Community Strategy, and CARB’s Scoping Plan, would reduce energy demand and increase energy efficiency of future residential or mixed-use development facilitated by the Revised Housing Element. The PEIR found impacts related to conflict with state or local plans for renewable energy would be less than significant.

Gateway Planning Area Rezoning Program Analysis:

The Project would comply with applicable rules and regulations, including Part 6 of Title 24 of the California Code of Regulations, the County’s Community Climate Action Plan 2020, SCAG’s 2020–2045 Regional Transportation Plan/Sustainable Community Strategy, and CARB’s Scoping Plan, which would reduce

energy demand and increase energy efficiency of future residential or mixed-use development facilitated by the Project. Therefore, the Project would not result in new or more severe impacts related to conflict or obstruction of state or local plan for renewable energy or energy efficiency. No further analysis is required.

### 3.7 Geology and Soils

	New Significant Impact	More Severe Impacts	New Ability to Substantially Reduce Significant Impact	No Substantial Change from Previous Analysis
<b>VII. GEOLOGY AND SOILS – Would the project:</b>				
a) Directly or indirectly cause potential substantial adverse effects, including the risk of loss, injury, or death involving:				
i) Rupture of a known earthquake fault, as delineated on the most recent Alquist-Priolo Earthquake Fault Zoning Map issued by the State Geologist for the area or based on other substantial evidence of a known fault? Refer to Division of Mines and Geology Special Publication 42.	<input type="checkbox"/>	<input type="checkbox"/>	<input type="checkbox"/>	<input checked="" type="checkbox"/>
ii) Strong seismic ground shaking?	<input type="checkbox"/>	<input type="checkbox"/>	<input type="checkbox"/>	<input checked="" type="checkbox"/>
iii) Seismic-related ground failure, including liquefaction and lateral spreading?	<input type="checkbox"/>	<input type="checkbox"/>	<input type="checkbox"/>	<input checked="" type="checkbox"/>
iv) Landslides?	<input type="checkbox"/>	<input type="checkbox"/>	<input type="checkbox"/>	<input checked="" type="checkbox"/>
b) Result in substantial soil erosion or the loss of topsoil?	<input type="checkbox"/>	<input type="checkbox"/>	<input type="checkbox"/>	<input checked="" type="checkbox"/>
c) Be located on a geologic unit or soil that is unstable, or that would become unstable as a result of the project, and potentially result in on- or off-site landslide, lateral spreading, subsidence, liquefaction or collapse?	<input type="checkbox"/>	<input type="checkbox"/>	<input type="checkbox"/>	<input checked="" type="checkbox"/>
d) Be located on expansive soil, as defined in Table 18-1-B of the Uniform Building Code (1994), creating substantial direct or indirect risks to life or property?	<input type="checkbox"/>	<input type="checkbox"/>	<input type="checkbox"/>	<input checked="" type="checkbox"/>
e) Have soils incapable of adequately supporting the use of onsite wastewater treatment systems where sewers are not available for the disposal of wastewater?	<input type="checkbox"/>	<input type="checkbox"/>	<input type="checkbox"/>	<input checked="" type="checkbox"/>
f) Conflict with the Hillside Management Area Ordinance (L.A. County Code, Title 22, Ch.22.104)?	<input type="checkbox"/>	<input type="checkbox"/>	<input type="checkbox"/>	<input checked="" type="checkbox"/>

a) **Would the project directly or indirectly cause potential substantial adverse effects, including the risk of loss, injury, or death involving:**

i) **Rupture of a known earthquake fault, as delineated on the most recent Alquist-Priolo Earthquake Fault Zoning Map issued by the State Geologist for the area or based on other substantial evidence of a known fault? Refer to Division of Mines and Geology Special Publication 42.**

Housing Element Update PEIR Finding:

The Housing Element Update PEIR found the Rezoning Program area is not located within an Alquist-Priolo Earthquake Fault Zone. Additionally, the Rezoning Program area does not include areas along an Active Fault Trace or in a Seismically Induced Landslide Zone. Approval of the Revised Housing Element itself, as a policy document, would not provide any goals, policies, or programs that would significantly increase the risk to a known earthquake fault. The Housing Element Update PEIR concluded no impacts related to surface rupture of a known earthquake fault would occur.

Gateway Planning Area Rezoning Program Analysis:

The Project area is not located within an Active Fault Trace or the Alquist-Priolo Earthquake Fault Zone (County 2022b). Therefore, the Project is not expected nor intended to result in a new or more severe impact related to the risk of loss, injury, or death involving a rupture of a known earthquake fault. No further analysis is required.

ii) **Strong seismic ground shaking?**

Housing Element Update PEIR Finding:

The Housing Element Update PEIR found the general locations included as part of the Rezoning Program would avoid Seismic Margin Assessment (SMA) Class 2 and 3 sites. Additionally, sites within the Alquist-Priolo Earthquake Fault Zone are considered SMA Class 3 and thus are not part of the Rezoning Program. Areas along an Active Fault Trace or in a Seismically Induced Landslide Zone are also in SMA 2 and 3 and are not included in the Rezoning Program. As such, the Project would not directly or indirectly cause substantial adverse effects involving strong seismic ground shaking. The PEIR concluded impacts would be less than significant.

Gateway Planning Area Rezoning Program Analysis:

The Project area is not located within an Active Fault Trace or the Alquist-Priolo Earthquake Fault Zone (County 2022b). Proposed upzoning parcels and alternate parcels would not likely be located in areas that experience strong seismic ground shaking. Therefore, the Project would not result in a new or more severe impact related to the risk of loss, injury, or death involving a strong seismic ground shaking. No further analysis is required.

**iii) Seismic-related ground failure, including liquefaction and lateral spreading?**

Housing Element Update PEIR Finding:

The Housing Element Update PEIR found the Rezoning Program area includes areas with liquefaction zones in East San Gabriel Valley Planning Area, West San Gabriel Planning Area, Metro Planning Area, and Westside Planning Area. In compliance with the California Building Code (CBC), the County would require development that is allowed for by the Rezoning Program to complete geotechnical studies to address any geologic hazards associated with liquefaction and seismic-related ground failure. Each future development project would be required to comply with the recommendations in the geotechnical investigation report, existing regulatory framework, and standard construction practices to reduce impacts related to liquefaction. Therefore, the PEIR concluded the impact related to liquefaction would be less than significant.

Gateway Planning Area Rezoning Program Analysis:

Portions of the Project area overlap with liquefaction zones (refer to Figure 4.7-4 of the Housing Element Update PEIR). In addition, seismic-related ground failure can also occur due to unstable soils, lateral spread, or slope instability. Future housing development projects located on proposed upzoning parcels or alternate parcels would be required to comply with CBC regulations, including site-specific geotechnical investigations. The Project would not facilitate future development in new areas that were not previously analyzed as part of the Housing Element Update PEIR. Therefore, the Project would not result in a new or more severe impact related to the risk of loss, injury, or death involving seismic-related ground failure, including liquefaction. No further analysis is required.

**iv) Landslides?**

Housing Element Update PEIR Finding:

The Housing Element Update PEIR found the general areas within the Rezoning Program are not located within any landslide zones. Additionally, CBC regulations, County of Los Angeles Ordinances, and a number of goals and policies of the current General Plan, related to grading would reduce the potential for any slope instability to occur. The Housing Element Update PEIR concluded impacts related to landslides would be less than significant.

Gateway Planning Area Rezoning Program Analysis:

The greatest risk for landslides is in hilly areas with steep slopes and soils that are prone to mass movement. The Project area excludes any parcels within the HMAs as part of the methodology for both the proposed rezoning parcels and the alternate parcels. HMAs generally includes hillsides areas, and the Project area does not include any additional areas that were not included in the Rezoning Program. In addition, future housing development facilitated by the Project would comply with CBC regulations related to slope instability. Therefore, the Project would not result in a new or more severe impact related to the risk of loss, injury, or death involving landslides. No further analysis is required.

**b) *Would the project result in substantial soil erosion or the loss of topsoil?***

Housing Element Update PEIR Finding:

The Housing Element Update PEIR found that the general area of the Rezoning Program would exclude areas with greater susceptibility to soil erosion, and the variety of existing and proposed regulatory processes that serve to reduce or avoid soil erosion would reduce the potential impact. The Housing Element Update PEIR concluded impacts related to soil erosion would be less than significant.

Gateway Planning Area Rezoning Program Analysis:

The Project would not be located in areas with greater susceptibility to soil erosion, which could be caused by ground disturbance or stormwater run-off. The Project area is entirely urbanized and largely disturbed land of flat elevation adjacent to developed land uses and roadways. The Project would not be located in an HMA or other areas susceptible to erosion, would not convert farmland to urban uses, or otherwise contribute to a loss of topsoil. Additionally, the existing regulatory processes in place, including the CBC and grading code serve to reduce or avoid soil erosion related to construction and operation of development. Therefore, the Project would not result in new or more severe impacts related to substantial soil erosion or the loss of topsoil. No further analysis is necessary.

**c) *Would the project be located on a geologic unit or soil that is unstable, or that would become unstable as a result of the project, and potentially result in on- or off-site landslide, lateral spreading, subsidence, liquefaction or collapse?***

Housing Element Update PEIR Finding:

The Housing Element Update PEIR found that, as described in Threshold VII.a.iii, the Rezoning Program would not increase the potential of liquefaction or lateral spreading to occur. Existing building and grading codes would serve to minimize hazards related to unstable and expansive soils, as would the required site-specific grading plans and reports reviewed by the County Plan Check Review process prior to future project approval. Given the existing regulatory framework, the PEIR concluded there would a less than significant impact related to unstable soil, that as a result of the Revised Housing Element could result in on- or off-site landslide, lateral spreading, subsidence, liquefaction, or collapse.

Gateway Planning Area Rezoning Program Analysis:

The Project would not result directly in development that would occur on geologic units or soils that are unstable, or that are susceptible to liquefaction or lateral spread. Future housing development projects associated with the Project that could occur in such hazard areas would be subject to the existing regulatory framework design to reduce potential impacts associated with these hazards. This would include the CBC, grading code, and site-specific geotechnical studies related to site stability and potential hazards related to unstable and expansive soils. The Project would not propose rezoning in any areas that were not assessed as part of the Housing Element Update PEIR. Therefore, the Project would not result in new or more severe impacts associated with unstable geologic units or soils.

**d) *Would the project be located on expansive soil, as defined in Table 18-1-B of the Uniform Building Code (1994), creating substantial direct or indirect risks to life or property?***

Housing Element Update PEIR Finding:

The Housing Element Update PEIR found the Rezoning Program area is underlain by a variety of soils; however, there are a variety of existing regulatory processes that would serve to minimize potential impacts related to expansive soils. The PEIR concluded potential impacts would be less than significant.

Gateway Planning Area Rezoning Program Analysis:

The Project is underlain by a variety of soil types. While the proposed rezoning would not result directly in physical development on expansive soil types, future housing development associated with the rezoning could be located on expansive soils. However, the extensive regulatory framework addressed above for Thresholds VII.a through VII.d, including the CBC, grading code, and site-specific studies and reports approved by the County, would serve to reduce to remove potential impacts related to a future housing project being located on expansive soils. Therefore, the Project would not result in new or more severe impacts associated with expansive soils.

**e) *Would the project have soils incapable of adequately supporting the use of onsite wastewater treatment systems where sewers are not available for the disposal of wastewater?***

Housing Element Update PEIR Finding:

The Housing Element Update PEIR found the majority of the parcels within the Rezoning Program are already zoned as residential or commercial and are therefore likely connected to existing wastewater systems. In addition, the County Code and other regulations applicable to on-site wastewater treatment systems, including requirements for preparation and submittal of feasibility reports in order to obtain the Department of Public Health – Environmental Health approval for construction and installation of on-site wastewater treatment systems would minimize impacts related to soil capability of supporting the use of septic tanks. The PEIR concluded the potential impacts related to the capability of soils to support septic tanks would be less than significant.

Gateway Planning Area Rezoning Program Analysis:

Due to the urbanized nature of the Project area, all potential parcels undergoing zoning changes and alternate parcels would be already connected to public wastewater infrastructure. While it is unlikely septic tanks or other private wastewater treatment systems would be installed, in the case of future septic tank use, existing regulation including feasibility reports required to obtain a Department of Public Health – Environmental Health permit for an on-site wastewater treatment system would assess the capability of the soils and serve to reduce potential impacts associated with unsuitable soils. Therefore, the Project would not result in new or more severe impacts associated with soils unsuitable for the use of septic tanks.

**f) Would the project conflict with the Hillside Management Area Ordinance (L.A. County Code, Title 22, Ch.22.104)?**

Housing Element Update PEIR Finding:

The Housing Element Update PEIR did not analyze this threshold.

Gateway Planning Area Rezoning Program Analysis:

The Gateway Planning Area Rezoning Program does not include any sites within an HMA. Therefore, the Project would not result in any development in a Hillside Management Area and would not result in a conflict with the Hillside Management Area Ordinance. No impact would occur.

### 3.8 Greenhouse Gas Emissions

	New Significant Impact	More Severe Impacts	New Ability to Substantially Reduce Significant Impact	No Substantial Change from Previous Analysis
<b>VIII. GREENHOUSE GAS EMISSIONS – Would the project:</b>				
a) Generate greenhouse gas emissions, either directly or indirectly, that may have a significant impact on the environment?	<input type="checkbox"/>	<input type="checkbox"/>	<input type="checkbox"/>	<input checked="" type="checkbox"/>
b) Conflict with an applicable plan, policy or regulation adopted for the purpose of reducing the emissions of greenhouse gases?	<input type="checkbox"/>	<input type="checkbox"/>	<input type="checkbox"/>	<input checked="" type="checkbox"/>

**a) Would the project generate greenhouse gas emissions, either directly or indirectly, that may have a significant impact on the environment?**

Housing Element Update PEIR Finding:

The Housing Element Update PEIR found that the estimated greenhouse gas (GHG) emissions from construction amortized over 30 years would be approximately 15,201 metric tons (MT) CO<sub>2</sub>e per year and estimated GHG emissions from operations and reduction in non-residential development (from rezoning land uses) would be a decrease of approximately 34,531 MT CO<sub>2</sub>e per year. After accounting for amortized construction emissions, total net GHGs generated by the would be approximately a decrease of 19,330 MT CO<sub>2</sub>e per year, or a decrease of 21,308 tons CO<sub>2</sub>e per year. As such, annual operational GHG emissions with amortized construction emissions would not exceed the SCAQMD threshold of 3,000 MT CO<sub>2</sub>e per year and the AVAQMD threshold of 100,000 tons CO<sub>2</sub>e per year. Additionally, the policies (Policy 1.1 through 12.4), programs (Programs 1 through 61), and objectives proposed in the Revised Housing Element would not generate GHG emissions. Given this analysis, and the existing discretionary permits and future CEQA project-specific review process that would occur, the PEIR determined the Revised Housing Element would not directly or indirectly generate GHG emissions that would have a significant impact on the environment. The impact would be less than significant.

Gateway Planning Area Rezoning Program Analysis:

The Project would implement rezoning of certain parcels within the Gateway Planning Area that could facilitate future development of residential or mixed-use projects. The Project utilized a more selective set of criteria to identify potential parcels for upzoning when compared to the Revised Housing Element. Potential future development would occur over the same lifetime as the Revised Housing Element. Therefore, the Project would not result in new rezoning that was not analyzed in the Housing Element Update PEIR and would not result in subsequent housing development that was not analyzed in the GHG emissions modeling that was conducted for the Housing Element Update PEIR. As such, the Project would not result in new or more severe impacts associated with directly or indirectly generating GHG emissions that would have a significant impact on the environment.

- b) ***Would the project generate conflict with an applicable plan, policy or regulation adopted for the purpose of reducing the emissions of greenhouse gases?***

Housing Element Update PEIR Finding:

The Housing Element Update PEIR found that the project would not exceed the SCAQMD and AVAQMD GHG significance thresholds and would include policies that would encourage residential and mixed-use development along major commercial and transportation corridors and near transit, as well as policies that would support achievement of Senate Bill (SB) 32 and Executive Order (EO) S-3-05 GHG reduction goals. The Revised Housing Element would also support the County's 2020 Community Climate Action Plan (CCAP) (adopted October 2015) and the strategies identified in SCAG's 2020–2045 RTP/SCS. In addition, the PEIR found the implementation of mitigation measures **MM-TRA-1** through **MM-TRA-7** would further reduce mobile-source GHG emissions. Because the future residential development from facilitation of the Revised Housing Element would be consistent with the applicable plans and regulations adopted for the purpose of reducing the emissions of GHGs, the PEIR determined impacts would be less than significant.

Gateway Planning Area Rezoning Program Analysis:

Subsequent to the approval of the Housing Element Update PEIR, the County released the Draft Los Angeles County 2045 Climate Action Plan and its associated Draft EIR for public review in May 2022. After receiving significant comments from stakeholders, the County determined the need to substantially revise and update the public discussion draft of the CCAP. Therefore, the 2020 CCAP continues to be the most relevant plan with which to prepare the analysis for the Gateway Planning Area Rezoning Program. The Project would be implementing rezoning proposed as part of Program 17 of the Revised Housing Element. The Project does not include new policies or programs that could conflict with the goals and policies of SB 32, EO S-3-05, the County's 2020 CCAP (adopted in 2015), or SCAG's 2020–2045 RTP/SCS. As noted in Threshold VIII.a, the Project would not include any changes that would cause the Revised Housing Element to exceed the SCAQMD GHG significance thresholds. Therefore, the Project would not result in new or more severe impacts associated with potential conflict with an applicable plan, policy, or regulation adopted for the purpose of reducing GHG emissions.



### 3.9 Hazards and Hazardous Materials

	New Significant Impact	More Severe Impacts	New Ability to Substantially Reduce Significant Impact	No Substantial Change from Previous Analysis
<b>IX. HAZARDS AND HAZARDOUS MATERIALS – Would the project:</b>				
a) Create a significant hazard to the public or the environment through the routine transport, storage, production, use, or disposal of hazardous materials?	<input type="checkbox"/>	<input type="checkbox"/>	<input type="checkbox"/>	<input checked="" type="checkbox"/>
b) Create a significant hazard to the public or the environment through reasonably foreseeable upset and accident conditions involving the release of hazardous materials into the environment?	<input type="checkbox"/>	<input type="checkbox"/>	<input type="checkbox"/>	<input checked="" type="checkbox"/>
c) Emit hazardous emissions or handle hazardous or acutely hazardous materials, substances, or waste within one-quarter mile of sensitive land uses?	<input type="checkbox"/>	<input type="checkbox"/>	<input type="checkbox"/>	<input checked="" type="checkbox"/>
d) Be located on a site that is included on a list of hazardous materials sites compiled pursuant to Government Code Section 65962.5 and, as a result, would it create a significant hazard to the public or the environment?	<input type="checkbox"/>	<input type="checkbox"/>	<input type="checkbox"/>	<input checked="" type="checkbox"/>
e) For a project located within an airport land use plan, or where such a plan has not been adopted, within two miles of a public airport or public use airport, would the project result in a safety hazard or excessive noise for people residing or working in the project area?	<input type="checkbox"/>	<input type="checkbox"/>	<input type="checkbox"/>	<input checked="" type="checkbox"/>
f) Impair implementation of, or physically interfere with, an adopted emergency response plan or emergency evacuation plan?	<input type="checkbox"/>	<input type="checkbox"/>	<input type="checkbox"/>	<input checked="" type="checkbox"/>
g) Expose people or structures, either directly or indirectly, to a significant risk of loss, injury or death involving fires, because the project is located:	<input type="checkbox"/>	<input type="checkbox"/>	<input type="checkbox"/>	<input checked="" type="checkbox"/>
i) Within a high fire hazard area with inadequate access?	<input type="checkbox"/>	<input type="checkbox"/>	<input type="checkbox"/>	<input checked="" type="checkbox"/>
ii) Within an area with inadequate water and pressure to meet fire flow standards?	<input type="checkbox"/>	<input type="checkbox"/>	<input type="checkbox"/>	<input checked="" type="checkbox"/>

	New Significant Impact	More Severe Impacts	New Ability to Substantially Reduce Significant Impact	No Substantial Change from Previous Analysis
iii) Within proximity to land uses that have the potential for dangerous fire hazard?	<input type="checkbox"/>	<input type="checkbox"/>	<input type="checkbox"/>	<input checked="" type="checkbox"/>
h) Does the proposed use constitute a potentially dangerous fire hazard?	<input type="checkbox"/>	<input type="checkbox"/>	<input type="checkbox"/>	<input checked="" type="checkbox"/>

- a) ***Would the project create a significant hazard to the public or the environment through the routine transport, storage, production, use, or disposal of hazardous materials?***
- b) ***Would the project create a significant hazard to the public or the environment through reasonably foreseeable upset and accident conditions involving the release of hazardous materials into the environment?***

Housing Element Update PEIR Finding for Thresholds IX.a and IX.b:

The Housing Element Update PEIR found that demolition and construction activities associated with future housing development facilitated by the Rezoning Program could require the transport of hazardous materials. Typical operation of residential development projects is not expected to involve the transport, use, storage, or disposal of substantial amounts of hazardous materials. Some household cleaners and products considered hazardous (such as paint or bleach among others) would be used in small amounts. Numerous federal, state, and local regulations would regulate the safe use and transport of hazardous materials, including RCRA, CERCLA, the Hazardous Materials Transportation Act, IFC, Title 22, Title 27, Title 32 of the County Consolidated Fire Code, Government Code Section 65850.2, and Health and Safety Code, Division 20, Chapter 6.95, Article 2, Sections 25500 through 25520. Additionally, the Revised Housing Element would not have policies or programs that would change these regulations or significantly increase the exposure of hazardous materials to the public or the environment. The PEIR determined impacts would be less than significant.

Gateway Planning Area Rezoning Program Analysis for Thresholds IX.a and IX.b:

The Project would implement rezoning in the Project area which would facilitate higher density residential development in certain parcels. The future housing development could result in the use or transport of hazardous materials during demolition and construction. Future development could also use common household and commercial-grade products that may be categorized as hazardous materials and may be used in mixed-use projects, which may include commercial as well as residential buildings. However, no industrial or manufacturing uses would be altered by the Project. The Project does not propose any changes to the type of future development that could occur compared to the Revised Housing Element. Numerous federal, state, and local regulations, as listed above, are established to regulate the use of hazardous materials, and compliance would be required for future housing development projects. Therefore, the Project would not result in new or more severe impacts related to the routine use or accidental release of hazardous materials.

**c) *Would the project emit hazardous emissions or handle hazardous or acutely hazardous materials, substances, or waste within one-quarter mile of sensitive land uses?***

Housing Element Update PEIR Finding:

The Housing Element Update PEIR found there are several schools within one-quarter mile of the Rezoning Program area. There are numerous federal, state, and local regulations that require strict adherence to specific guidelines regarding the use, transport, and disposal of hazardous materials, as listed in the Threshold IX.a. The PEIR found the existing regulatory setting would ensure that the potential release of hazardous materials from the Revised Housing Element would be less than significant.

Gateway Planning Area Rezoning Program Analysis:

There are several schools within one-quarter mile of the proposed Project area (see Figures 4.15-3a, 4.15-3b, and 4.15-3c of the Housing Element Update PEIR). There are numerous federal, state, and local regulations that require strict adherence to specific guidelines regarding the use, transport, and disposal of hazardous materials, as listed in the Threshold IX.a. Therefore, the Project would not result in new or more severe impacts related to the use or transport of hazardous materials within one-quarter mile of a school.

**d) *Would the project be located on a site that is included on a list of hazardous materials sites compiled pursuant to Government Code Section 65962.5 and, as a result, would it create a significant hazard to the public or the environment?***

Housing Element Update PEIR Finding:

The Housing Element Update PEIR found that there are multiple sites identified in the Rezoning Program area that have remaining contamination in either soil, groundwater, and/or soil vapor and may include sites that are pursuant to Government Code 65962.5. However, the existing regulatory setting would ensure that implementation of the Revised Housing Element would not result in a significant hazard to the public or the environment from future development on existing hazardous materials sites. Additionally, the Revised Housing Element would not provide any goals, policies, or programs that would create a significant hazard to the public or the environment. The PEIR found the Revised Housing Element would have a less-than-significant impact associated with existing hazardous materials sites.

Gateway Planning Area Rezoning Program Analysis:

Sites with known contamination present based on various databases such as the Cortese List, the Department of Toxic Substances Control database “Envirostor”, the State Water Resources Control Board database “GeoTracker”, and the Resource Conservation and Recovery Act database, were excluded from the Gateway Planning Area Rezoning Program. Therefore, it is unlikely future development would occur on a hazardous materials site. However, if future housing development associated with the proposed Gateway Planning Area Rezoning Program were to be located on sites that are listed on a hazardous materials database pursuant to Government Code 65962.5, the existing regulatory framework would ensure the Project would not result in a significant hazard to the public or the environment from future development on existing hazardous materials sites. Additionally, the Project would not be considering additional parcels for rezoning that had not been analyzed as part of the Housing Element Update PEIR that are known hazardous material sites. Therefore, the Project would not result in new or more severe impacts related to on the presence of a hazardous materials site pursuant to Government Code 65962.5.

- e) ***For a project located within an airport land use plan, or where such a plan has not been adopted, within two miles of a public airport or public use airport, would the project result in a safety hazard or excessive noise for people residing or working in the project area?***

Housing Element Update PEIR Finding:

The Housing Element Update PEIR found that the Rezoning Program excluded any sites located within the 65 or above decibel (dB) community noise equivalent level (CNEL) contours within Airport Influence Areas. Although portions of the Rezoning Program overlap with the Los Angeles International Airport Influence Area and would allow development within two miles of a public airport, private airstrip, or heliport, the existing framework of federal, state, and county regulations and policies would prevent hazards to the public and environment near public airports. Additionally, the proposed Revised Housing Element policies and programs would not significantly increase the safety hazard for people residing or working within the Project area. The PEIR found the potential impacts would be less than significant.

Gateway Planning Area Rezoning Program Analysis:

The proposed Project area excluded parcels located within the 65 or above dB CNEL contours within Airport Influence Areas as part of the rezoning methodology. If future development projects would occur within an Airport Influence Area or within two miles of a public airport, private airstrip, or heliport, the existing framework of federal, state, and county regulations and policies would prevent hazards to the public and environment near public airports. Therefore, the Project would not result in new or more severe impacts related to being located within an airport land use plan or within two miles of a public or private airport and resulting in safety hazard or excessive noise for future housing development projects.

- f) ***Would the project impair implementation of, or physically interfere with, an adopted emergency response plan or emergency evacuation plan?***

Housing Element Update PEIR Finding:

The Housing Element Update PEIR found that the County would coordinate rezoning with Los Angeles County Fire Department (LACoFD), Los Angeles County Sheriff's Department (LASD) operations, as well as various County departments to ensure adequate emergency response and service needs. Additionally, the existing regulatory framework and the location of the Rezoning Program in urbanized areas, would ensure less-than-significant impacts associated with emergency response. Furthermore, the Revised Housing Element includes policies and programs with the objective of protecting and preserving safe housing environments. The PEIR found the Revised Housing Element would result in less than significant impacts.

Gateway Planning Area Rezoning Program Analysis:

The Project would be located in urbanized neighborhoods, served by the LACoFD and the LASD, and governed by the Operational Area Emergency Response Plan (see Figures 4.15-1 and 4.15-2 of the Housing Element Update PEIR). The Project would not propose rezoning in any areas that were not analyzed as part of the Housing Element Update PEIR. Therefore, the Project would not result in new or more severe impacts related to the potential to impair implementation of or physically interfere with an adopted emergency response plan or emergency evacuation plan.

**g) Would the project expose people or structures, either directly or indirectly, to a significant risk of loss, injury or death involving fires, because the project is located:**

- i) Within a high fire hazard area with inadequate access?**
- ii) Within an area with inadequate water and pressure to meet fire flow standards?**
- iii) Within proximity to land uses that have the potential for dangerous fire hazard?**

Housing Element Update PEIR Finding for Thresholds IX.g.i through IX.g.iii:

The Housing Element Update PEIR found none of the rezoning program areas are located in fire hazard severity zones (refer to figure 4.20-1 of the Revised Housing Element). The rezoning program would be located within urban and suburban areas, many of which will be located along commercial corridors, and would encourage in-fill development in areas with existing infrastructure. The Rezoning Program would not be located in wildland areas. Additionally, the PEIR found compliance with applicable regulations, goals, and policies would minimize impacts related to wildland fires. The PEIR concluded the impacts associated with risk involving wildland fires would be less than significant.

Gateway Planning Area Rezoning Program Analysis for Thresholds IX.g.i through IX.g.iii.:

The Project is not located in a high fire hazard severity zone (refer to Figure 4.20-1 of the Revised Housing Element). The Gateway Planning Area Rezoning Program would occur within an urbanized area entirely developed along main commercial corridors. The Project would promote mainly in-fill development on parcels already developed or adjacent to existing development with existing roadway infrastructure and public utilities. The preferred sites for rezoning, as well as the alternate sites, are along major thoroughfares that would provide adequate access to the sites. The future development would have access to public water provided by the Los Angeles County Waterworks District. Future development projects would undergo additional review and approval by the County department of Public Works to ensure the existing infrastructure would be adequate or if upgrades would be needed. Existing regulations, goals, and policies would regulate development near wildland areas, and would minimize impacts related to wildland fires. Therefore, the Project is not expected nor intended to result in new or more severe impacts related to exposure of people or structure to significant risk of loss, injury, or death involving wildland fires.

**h) Does the proposed use constitute a potentially dangerous fire hazard?**

Housing Element Update PEIR Finding:

The Housing Element Update PEIR did not analyze this threshold; however, see the above Threshold IX.g and Section 3.20, Wildfire, for the analysis of potential wildfire-related impacts in the Housing Element Update PEIR.

Gateway Planning Area Rezoning Program Analysis:

Please see the discussion under Threshold IX.g above and Section 3.20 for analysis of potential fire hazards resulting from the Project.

### 3.10 Hydrology and Water Quality

	New Significant Impact	More Severe Impacts	New Ability to Substantially Reduce Significant Impact	No Substantial Change from Previous Analysis
<b>X. HYDROLOGY AND WATER QUALITY – Would the project:</b>				
a) Violate any water quality standards or waste discharge requirements or otherwise substantially degrade surface or groundwater quality?	<input type="checkbox"/>	<input type="checkbox"/>	<input type="checkbox"/>	<input checked="" type="checkbox"/>
b) Substantially decrease groundwater supplies or interfere substantially with groundwater recharge such that the project may impede sustainable groundwater management of the basin?	<input type="checkbox"/>	<input type="checkbox"/>	<input type="checkbox"/>	<input checked="" type="checkbox"/>
c) Substantially alter the existing drainage pattern of the site or area, including through the alteration of a Federal 100-year flood hazard area or County Capital Flood floodplain; the alteration of the course of a stream or river; or through the addition of impervious surfaces, in a manner which would:	<input type="checkbox"/>	<input type="checkbox"/>	<input type="checkbox"/>	<input checked="" type="checkbox"/>
i) Result in substantial erosion or siltation on- or off-site?	<input type="checkbox"/>	<input type="checkbox"/>	<input type="checkbox"/>	<input checked="" type="checkbox"/>
ii) Substantially increase the rate, amount, or depth of surface runoff in a manner which would result in flooding on- or offsite?	<input type="checkbox"/>	<input type="checkbox"/>	<input type="checkbox"/>	<input checked="" type="checkbox"/>
iii) Create or contribute runoff water which would exceed the capacity of existing or planned stormwater drainage systems or provide substantial additional sources of polluted runoff?	<input type="checkbox"/>	<input type="checkbox"/>	<input type="checkbox"/>	<input checked="" type="checkbox"/>
iv) Impede or redirect flood flows which would expose existing housing or other insurable structures in a Federal 100-year flood hazard area or County Capital Flood floodplain to a significant risk of loss or damage involving flooding?	<input type="checkbox"/>	<input type="checkbox"/>	<input type="checkbox"/>	<input checked="" type="checkbox"/>
d) Otherwise place structures in Federal 100-year flood hazard or County Capital Flood floodplain areas which would require additional flood proofing and flood insurance requirements?	<input type="checkbox"/>	<input type="checkbox"/>	<input type="checkbox"/>	<input checked="" type="checkbox"/>
e) Conflict with the Los Angeles County Low Impact Development Ordinance (L.A. County Code, Title 12, Ch. 12.84)?	<input type="checkbox"/>	<input type="checkbox"/>	<input type="checkbox"/>	<input checked="" type="checkbox"/>

	New Significant Impact	More Severe Impacts	New Ability to Substantially Reduce Significant Impact	No Substantial Change from Previous Analysis
f) Use onsite wastewater treatment systems in areas with known geological limitations (e.g., high groundwater) or in close proximity to surface water (including, but not limited to, streams, lakes, and drainage course)?	<input type="checkbox"/>	<input type="checkbox"/>	<input type="checkbox"/>	<input checked="" type="checkbox"/>
g) In flood hazard, tsunami, or seiche zones, risk release of pollutants due to project inundation?				
h) Conflict with or obstruct implementation of a water quality control plan or sustainable groundwater management plan?	<input type="checkbox"/>	<input type="checkbox"/>	<input type="checkbox"/>	<input checked="" type="checkbox"/>

**a) *Would the Project violate and water-quality standards or waste-discharge requirements or otherwise substantially degrade surface or groundwater quality?***

Housing Element Update PEIR Finding:

The Housing Element Update PEIR found that construction of future housing projects would adhere to local, state and federal regulations that protect water quality, including California Green Building Standards Code, and the Construction General Permit, which requires projects over one acre to prepare and implement a Stormwater Pollution Prevention Plan (SWPPP) which includes best management practices (BMPs) to protect water quality. Operation of the Revised Housing Element would comply with National Pollutant Discharge Elimination System (NPDES) and Municipal Separate Storm Sewer Systems (MS4) Permits, and SWPPP low impact development (LID) features would reduce impacts from runoff. In addition, the PEIR found the Revised Housing Element proposed policies and programs would not change these regulations or otherwise increase pollutant runoff. The PEIR concluded impacts would be less than significant.

Gateway Planning Area Rezoning Program Analysis:

The Project would implement rezoning of certain parcels to accommodate housing needs in the Gateway Planning Area, consistent with the Revised Housing Element. The Project is not anticipated to result in more allowable total dwelling units due to rezoning than what was assumed in the Housing Element Update PEIR for the Gateway Planning Area. The Project would limit the potential parcels that could be upzoned further to a total of 58 parcels and 832 alternate parcels, compared to the 20,485 parcels that were considered for possible future rezoning in the Gateway Planning Area under the Housing Element Update PEIR. Additionally, due to the particular parcels selected, the proposed Project would limit future housing development to in-fill development within areas generally already developed with commercial or other uses, and with existing impervious surfaces. Future housing development projects facilitated by the Project would be required to comply with California Green Building Standards Code, Construction General Permit, and the recommendations and best management practices prescribed in the SWPPP, NPDES, and MS4 permits. Therefore, the Project is not expected nor

intended to result in new or more severe impacts related to violation of water-quality standards or waste-discharge requirements or otherwise degrade surface water quality.

**b) *Would the project substantially decrease groundwater supplies or interfere substantially with groundwater recharge such that the project may impede sustainable groundwater management of the basin?***

Housing Element Update PEIR Finding:

The Housing Element Update PEIR found that in regard to groundwater supplies, the California Building code requires development projects requiring grading to submit an engineering geology report, which would include information about existing groundwater supplies and potential impacts to groundwater supplies. In addition, the increase in housing and population that would occur as a result of the Rezoning Program would align with SCAG's population and housing forecasts (upon which the RHNA allocation is based). These forecasts are not anticipated to result in a significant demand on groundwater supplies. In regards to groundwater recharge, the PEIR found that the majority of the Rezoning Program area is developed and the Revised Housing Element would result in minor increases in impervious surfaces which could impact groundwater recharge. The PEIR found impacts to groundwater supplies and groundwater recharge to be less than significant.

Gateway Planning Area Rezoning Program Analysis:

The projected dwelling unit increase and the increase in density that would occur as a result of the Project would not exceed the assumptions of the Revised Housing Element, because more selective criteria was used for the parcels chosen for the Project area that would limit the number of parcels where rezoning could occur. The Project would result in the potential realistic buildout of 2,238 new dwelling units (when considering the realistic 80% buildout scenario; for further explanation see Section 2.2, Gateway Planning Area Rezoning Program, above). The Project would reduce the number of parcels that could be considered for development and would intend to develop enough dwelling units to meet the goal of 1,869 dwelling units to meet RHNA allocation. Thus, the Project would align with SCAG's population and housing forecasts and would not result in more demand on existing groundwater supplies. Development of future housing projects would follow the requirements of the California Building Code as it relates to groundwater supplies. In addition, the Project area is in an urbanized area and almost entirely built-out, and would not result in substantial amounts of new impervious surfaces that could cause less groundwater recharge. Therefore, the Project would not result in new or more severe impacts related to groundwater supplies or groundwater recharge.

**c) *Substantially alter the existing drainage pattern of the site or area, including through the alteration of a Federal 100-year flood hazard area or County Capital Flood floodplain; the alteration of the course of a stream or river; or through the addition of impervious surfaces, in a manner which would:***

- i) *Result in substantial erosion or siltation on- or off-site?***
- ii) *Substantially increase the rate, amount, or depth of surface runoff in a manner which would result in flooding on- or offsite?***
- iii) *Create or contribute runoff water which would exceed the capacity of existing or planned stormwater drainage systems or provide substantial additional sources of polluted runoff?***



**iv) *Impede or redirect flood flows which would expose existing housing or other insurable structures in a Federal 100-year flood hazard area or County Capital Flood floodplain to a significant risk of loss or damage involving flooding?***

Housing Element Update PEIR Finding:

The Housing Element Update PEIR found the Rezoning Program was not located within any 100-year flood zones as determined by Federal Emergency Management Agency (FEMA). The PEIR found there would be no impact related to placing housing within a 100-year flood hazard area.

The Housing Element Update PEIR found the Revised Housing Element would not substantially change drainage patterns in the watersheds or alter the course of a stream or river. The existing regulatory setting would ensure the potential impacts to existing drainage patterns would be less than significant. The Revised Housing Element policies and programs would not change these regulations and would not degrade existing drainage patterns. The PEIR found impacts would be less than significant.

Gateway Planning Area Rezoning Program Analysis:

The Project would not be located within any 100-year flood zones as determined by FEMA, nor would it result in the alteration of the course of a stream or river, or drainage patterns of a watershed (FEMA 2022). The Project would be located within a built-out area largely covered in impervious surfaces and served by the existing stormwater management system. Future development projects facilitated by the Project could result in additional impervious surfaces, although it is expected that additional paved surfaces would be minimal given the developed nature of the Gateway Planning Area Rezoning Program area. The future development projects associated with the Project would comply with the existing regulatory framework including the Construction General Permit and Los Angeles Regional Water Quality Control Board (RWQCB) LID requirements, which would ensure additional sources of impervious surfaces would not alter drainage such that the future development would cause erosion, siltation, or flooding. Existing regulation would also ensure, during project review and approval, existing stormwater facilities are adequate or appropriate facility upgrades are made as part of the development. Because the Project is not located in a 100-year flood zone and the future associated development projects would consist of in-fill development, the Project would not introduce any new potential to interrupt flood flows compared to the Revised Housing Element. Therefore, the Project would not result in new or more severe impacts related to substantially altering the existing drainage pattern in a manner that would result in substantial erosion or siltation.

**d) *Otherwise place structures in Federal 100-year flood hazard or County Capital Flood floodplain areas which would require additional flood proofing and flood insurance requirements?***

Housing Element Update PEIR Finding:

The Housing Element Update PEIR found the Rezoning Program is not located within any 100-year flood zones as determined by FEMA. The PEIR found there would be no impact related to placing housing within a 100-year flood hazard area.

Gateway Planning Area Rezoning Program Analysis:

The Project is not located within any 100-year flood zones as mapped by FEMA. Therefore, the Project is not expected nor intended to result in new or more severe impacts related to placing housing in a 100-year flood zone.

**e) *Conflict with the Los Angeles County Low Impact Development Ordinance (L.A. County Code, Title 12, Ch. 12.84)?***

Housing Element Update PEIR Finding:

The Housing Element Update PEIR did not analyze this threshold. See the response to Thresholds X.a and X.c above for discussion of this topic.

Gateway Planning Area Rezoning Program Analysis:

The Los Angeles County Low Impact Development Ordinance (LID Ordinance), last amended in 2013, requires the use of LID principles on all projects except road and flood infrastructure projects. The LID Standards Manual was prepared by the County to provide guidance for the implementation of stormwater quality control measures in new development and redevelopment projects with the intention of improving water quality in compliance with the LID Ordinance (DPW 2014). Future residential or mixed-use development projects facilitated by the Project would be required to submit a comprehensive LID Plan and analysis demonstrating compliance with the LID Standards Manual (which ensures compliance with the LID Ordinance) for review and approval by the Director of Public Works. Therefore, the Project is not expected nor intended to result in new or more severe impacts related to conflict with the LID Ordinance.

**f) *Use onsite wastewater treatment systems in areas with known geological limitations (e.g., high groundwater) or in close proximity to surface water (including, but not limited to, streams, lakes, and drainage course)?***

Housing Element Update PEIR Finding:

The Housing Element Update PEIR did not analyze this threshold; however, see Threshold VII.e for discussion of the potential use of onsite wastewater treatment systems.

Gateway Planning Area Rezoning Program Analysis:

The Project would be located within an urbanized area with existing public wastewater utilities. Future development projects facilitated by the Project would have access to public sewer mainlines and therefore would not have the need for onsite wastewater treatment systems. In the case of future septic tank use, existing regulation, including feasibility reports required to obtain a Department of Public Health – Environmental Health permit for an on-site wastewater treatment system, would assess the capability of the soils and serve to reduce potential impacts associated with unsuitable soils or nearby waterbodies. Therefore, the Project is not expected nor intended to result in new or more severe impacts related to the use of onsite wastewater treatment systems.

**g) *In flood hazard, tsunami, or seiche zones, risk release of pollutants due to project inundation?***

Housing Element Update PEIR Finding:

The Housing Element Update PEIR found that compliance with County regulations would require risk assessments of flooding from failure of aboveground water storage tanks for any future developments located downgrade and thus would have a less-than-significant impact for inundation by seiche. As mentioned above, the Rezoning Program is not located within any 100-year flood zones. The closest tsunami inundation is 3.5 miles from the Rezoning Program area in Westside Planning Area and therefore would not be affected by tsunami inundation. The Rezoning Program areas are not within canyons or on hill slopes and therefore would not place a substantial number of people at risk from mudflows. The PEIR found impacts would be less than significant.

Gateway Planning Area Rezoning Program Analysis:

The Project is not located in a tsunami inundation area, 100-year flood zone, nor does it include rezoning in canyons or at the base of hillsides. Future development projects would be subject to the County regulations that require risk assessments for any future development project that are downgrade of aboveground storage tanks to assess the potential of flooding due to failure of the tanks. Therefore, the Project is not expected nor intended to result in new or more severe impacts related to inundation by seiche, tsunami, or mudflow.

**h) *Conflict with or obstruct implementation of a water quality control plan or sustainable groundwater management plan?***

Housing Element Update PEIR Finding:

The Housing Element Update PEIR did not analyze this threshold; however, see the response to X.a for a discussion of applicable water quality plans, and X.b for a discussion of groundwater resources.

Gateway Planning Area Rezoning Program Analysis:

The NPDES is the federal program regulating water quality control and stormwater management. As part of its NPDES Program, the Los Angeles RWQCB adopted a MS4 Permit that implements programs to regulate the level of stormwater runoff. Future development projects facilitated by the Project would comply with NPDES and MS4 Permits and implement BMPs as required by site-specific SWPPPs. Future residential development projects would also be required to implement LID features as required by the LID Ordinance, to reduce potential runoff and protect water quality.

The Gateway Planning Area is underlain by the Coastal Plain of Los Angeles Groundwater Basin – Central, which is designated as a low priority basin (DWR 2022). Groundwater basins with low prioritization are not required to prepare a Groundwater Sustainability Management Plan under the Sustainable Groundwater Management Act. Thus, there is no applicable sustainable groundwater management plan for Gateway Planning Area. As such, the existing state and local regulations governing stormwater runoff and development of impervious surfaces would be the applicable water quality management plans for Gateway Planning Area for this analysis. Future development projects facilitated by the Project would be required to comply with the existing standards and requirements, including implementation of approved SWPP, BMPs,

and LID Plans as applicable to the development site. Therefore, the Project is not expected nor intended to result in new or more severe impacts related to conflict with a water quality control plan or sustainable groundwater management plan.

### 3.11 Land Use and Planning

	New Significant Impact	More Severe Impacts	New Ability to Substantially Reduce Significant Impact	No Substantial Change from Previous Analysis
<b>XI. LAND USE AND PLANNING – Would the project:</b>				
a) Physically divide an established community?	<input type="checkbox"/>	<input type="checkbox"/>	<input type="checkbox"/>	<input checked="" type="checkbox"/>
b) Cause a significant environmental impact due to a conflict with any County land use plan, policy, or regulation adopted for the purpose of avoiding or mitigating an environmental effect?	<input type="checkbox"/>	<input type="checkbox"/>	<input type="checkbox"/>	<input checked="" type="checkbox"/>
c) Conflict with the goals and policies of the General Plan related to Hillside Management Areas or Significant Ecological Areas?	<input type="checkbox"/>	<input type="checkbox"/>	<input type="checkbox"/>	<input checked="" type="checkbox"/>

**a) *Would the project physically divide an established community?***

Housing Element Update PEIR Finding:

The Housing Element Update PEIR found the Revised Housing Element would concentrate rezoning efforts within urban and suburban areas. Within these urbanized and suburban areas, rezoning efforts would be located along commercial corridors to encourage in-fill development. Because the Rezoning Program would focus on encouraging in-fill development in urban and suburban areas, implementation of the project would not introduce substantially different land uses to the neighborhoods or include streets that would divide existing neighborhoods. Additionally, the Revised Housing Element policies would encourage community connectivity. The PEIR found potential impacts related to physically dividing an established community to be less than significant.

Gateway Planning Area Rezoning Program Analysis:

The Project would implement rezoning in an urbanized neighborhood and would allow for higher density development in areas that already allowed residential uses or mixed-use development. The Project is anticipated to result in the realistic buildout of 2,238 new dwelling units. (see the explanation of how this total number of dwelling units was reached in Section 2.2 above). The allowable maximum dwelling units under the adopted General Plan land use designations in Gateway Planning Area is 92,124 dwelling units. This means if each parcel in the Gateway Planning Area was built-out to the maximum allowable capacity, there would be 92,124 dwelling units. Currently, there are 25,559 existing dwelling units in Gateway Planning Area (based on assessor parcel data). Considering the Project would be anticipated to facilitate the development

of 2,238 new dwelling units, the new dwelling units plus existing dwelling units within the Gateway Planning Area would total 27,797 dwelling units. This number is well within the dwelling units allowed under adopted General Plan land use designations. If certain parcels were determined to be inappropriate for rezoning and an alternate parcel was chosen for rezoning instead (see the Alternate Parcel Project Component explanation above in Section 2.2), this number may change marginally, but it would still be well within the dwelling units allowed under the adopted General Plan assumptions. Furthermore, the Gateway Planning Area Rezoning Program included additional criteria compared to the Revised Housing Element rezoning criteria in order to further consolidate potential parcels for future development. One such criterion is parcels designated for Residential 9 (H9), allowing for nine dwelling units per net acre. Parcels designated for Residential 9 account for approximately 47% of the Gateway Planning Area, and by excluding these parcels it removes substantial areas that may already be developed with residential uses, thereby reducing the potential to divide neighborhoods or communities. In addition, the policies of the Revised Housing Element would continue to apply to future housing development projects in the Gateway Planning Area. Therefore, the Project is not expected nor intended to result in new or more severe impacts related to physically dividing an established community.

**b) *Cause a significant environmental impact due to a conflict with any County land use plan, policy, or regulation adopted for the purpose of avoiding or mitigating an environmental effect?***

Housing Element Update PEIR Finding:

The Housing Element Update PEIR found the Revised Housing Element is developed to be consistent with the population forecasts of SCAG and to fill the projected gap between projected population and housing in the County. Thus, it is consistent with the goals of SCAG's 2020–2045 RTP/SCS. Any future development facilitated by the Project would be subject to future discretionary permits and CEQA evaluation. The PEIR found the impacts related to compatibility between the Revised Housing Element and applicable plans would be less than significant.

Gateway Planning Area Rezoning Program Analysis:

The Project uses the same criteria as the Revised Housing Element for developing the rezoning area (with some additions such as parcels designated H-9, as described above in Threshold XI.a), and would not be intended to exceed the estimated housing unit increase of allocated 1,869 dwelling units that was assumed in the Revised Housing Element. The Project would reduce the potential parcels selected by the County for upzoning when compared to the Rezoning Program. The Project would also provide preferred parcels for rezoning in compatible areas of the Gateway Planning Area. The anticipated dwelling unit increase of 2,238 as a result of the upzoning, plus the existing 25,559 dwelling units, would result in a total buildout of 27,797 dwelling units in the lifetime of the Gateway Planning Area Rezoning Program. The build-out of 27,797 dwelling units would be well within the General Plan buildout of the Gateway Planning Area, which is anticipated to be 92,124 dwelling units based on the land use designations (see discussion in Chapter 2, Project Description). As such, the Project is consistent with the SCAG's projections and the goals of SCAG's 2020–2045 RTP/SCS. Therefore, the Project would not result in new or more severe impacts related to a significant environmental impact due to conflict with applicable plans, policies, or regulations.

**c) Conflict with the goals and policies of the General Plan related to Hillside Management Areas or Significant Ecological Areas?**

Housing Element Update PEIR Finding:

The Housing Element Update PEIR found the Rezoning Program does not overlap with SEAs and is not located within any HCP areas. Parcels within Hillside Management Areas were scoped out of the Rezoning Program and therefore no future development facilitated by the Revised Housing Element would occur in these areas. Future development would also be subject to future discretionary permits and CEQA evaluation. For these reasons, the PEIR concluded impacts related to conflict with goals or policies of the General Plan related to HMAs or SEAs, would be less than significant.

Gateway Planning Area Rezoning Program Analysis:

The Project would not include any parcels designated as a HMA or SEA. Future housing development projects in the Project area would be subject to future discretionary permits, the ministerial approval process, and/or additional CEQA evaluation. Therefore, the Project is not expected nor intended to result in new or more severe impacts associated with General Plan goals and policies related to HMAs and SEAs.

### 3.12 Mineral Resources

	New Significant Impact	More Severe Impacts	New Ability to Substantially Reduce Significant Impact	No Substantial Change from Previous Analysis
<b>XII. MINERAL RESOURCES – Would the project:</b>				
a) Result in the loss of availability of a known mineral resource that would be of value to the region and the residents of the state?	<input type="checkbox"/>	<input type="checkbox"/>	<input type="checkbox"/>	<input checked="" type="checkbox"/>
b) Result in the loss of availability of a locally-important mineral resource recovery site delineated on a local general plan, specific plan or other land use plan?	<input type="checkbox"/>	<input type="checkbox"/>	<input type="checkbox"/>	<input checked="" type="checkbox"/>

**a) Would the project result in the loss of availability of a known mineral resource that would be of value to the region and the residents of the state?**

Housing Element Update PEIR Finding:

The Housing Element Update PEIR found that although portions of the areas within the Rezoning Program would be located within the Mineral Resource Zone (MRZ) 2 areas (where adequate information indicates that significant mineral deposits are present or a likelihood of their presence and development should be controlled), these areas are characterized as developed and urban. Thus, the change in land use on urbanized parcels would not result in the loss of availability of a known mineral resource. Additionally, no mineral

resources sectors are located in unincorporated areas. The PEIR concluded the Revised Housing Element would result in less than significant impacts related to the loss of availability of a known mineral resource.

Gateway Planning Area Rezoning Program Analysis:

The Project is not located in any areas mapped as MRZ-2; therefore, future development projects would not be developed in areas of known mineral resources (County 2014). Additionally, the Gateway Planning Area Rezoning Program area is urbanized and almost entirely built-out. Therefore, the Project would not result in new or more severe impacts related to the loss of availability of known mineral resources

**b) *Would the project result in the loss of availability of a locally important mineral resource recovery site delineated on a local general plan, specific plan or other land use plan?***

Housing Element Update PEIR Finding:

The Housing Element Update PEIR found that oil and gas fields are located beneath substantial portions of the Los Angeles Basin, which spans parts of the Gateway, Metro, South Bay, and Westside Planning Areas. Additional oil and gas fields are located in the Chino Hills and Puente Hills, which traverse the East San Gabriel Valley, Gateway, and West San Gabriel Valley Planning Areas. However, the Project would not dramatically reduce the availability of oil reserves throughout the County because development of residential, commercial, and other urban uses does not preclude the continued use of nearby oil wells. The PEIR concluded the associated impacts would be less than significant.

Gateway Planning Area Rezoning Program Analysis:

The Project is located in the vicinity of oil and gas fields (County 2021a). Oil and gas fields are located beneath substantial portions of the Los Angeles Basin, some of which span part of the Gateway Planning Area. Oil and gas fields are also located in the Chino Hills and Puente hills. Oil and gas production areas are located south of West Whittier and to the east of South Whittier. However, the Gateway Planning Area Rezoning Program area is urbanized and the Project would encourage in-fill or redevelopment housing projects. In addition, the development of future housing projects would not preclude the continued use of nearby oil wells. Therefore, the Project would not result in new or more severe impacts associated with the loss of availability of a locally important mineral resource recovery site.

### 3.13 Noise

	New Significant Impact	More Severe Impacts	New Ability to Substantially Reduce Significant Impact	No Substantial Change from Previous Analysis
<b>XIII. NOISE</b> – Would the project result in:				
a) Generation of a substantial temporary or permanent increase in ambient noise levels in the vicinity of the project in excess of standards established in the County General Plan or noise ordinance (Los Angeles County Code, Title 12, Chapter 12.08), or applicable standards of other agencies?	<input type="checkbox"/>	<input type="checkbox"/>	<input type="checkbox"/>	<input checked="" type="checkbox"/>
b) Generation of excessive groundborne vibration or groundborne noise levels?	<input type="checkbox"/>	<input type="checkbox"/>	<input type="checkbox"/>	<input checked="" type="checkbox"/>
c) For a project within the vicinity of a private airstrip, would it expose people residing or working the Project Area to excessive noise levels?	<input type="checkbox"/>	<input type="checkbox"/>	<input type="checkbox"/>	<input checked="" type="checkbox"/>

- a) ***Generation of a substantial temporary or permanent increase in ambient noise levels in the vicinity of the project in excess of standards established in the County General Plan or noise ordinance (Los Angeles County Code, Title 12, Chapter 12.08), or applicable standards of other agencies?***

Housing Element Update PEIR Finding:

The Housing Element Update PEIR found the proposed changes from the Revised Housing Element would result in changes to the 65 dB CNEL traffic-attributed noise contour distances that would result in outdoor noise levels beyond “normally acceptable” in certain areas with respect to newly created residential land uses resulting from the Revised Housing Element. The Revised Housing Element would implement policies from the General Plan to reduce potential noise land use compatibility impacts. The PEIR found traffic noise to be potentially significant. The PEIR found non-traffic (stationary source) noise impacts could expose receptors to excessive stationary source noise, requiring site specific development projects to include design features or noise mitigation measures compatible with General Plan Noise Element Policies to meet the noise standards. The PEIR found non-traffic noise to be potentially significant. MM N-1 would reduce exterior noise compatibility impacts, but noise levels may still be exceeded. The PEIR concluded impacts would remain significant and unavoidable.

Gateway Planning Area Rezoning Program Analysis:

The Project would implement rezoning to facilitate a housing density increase on certain parcels to encourage in-fill and redevelopment to meet the County’s RHNA allocation. The additional dwelling units would be consistent with the total housing units assumed in the Revised Housing Element. Therefore, the



proposed housing increase in the Project would be consistent with the growth assumed in the modeling for traffic noise and non-traffic (stationary source) noise. As such, the Project would not result in new or more severe impacts related to noise levels in excess of standards established in the local general plan or noise ordinance, or applicable standards of other agencies.

**b) *Would the project result in generation of excessive groundborne vibration or groundborne noise levels?***

Housing Element Update PEIR Finding:

The Housing Element Update PEIR found during construction, substantial distances would be necessary to not exceed County thresholds for groundborne vibration. Thus, the PEIR concluded impacts from construction vibration would be potentially significant. The Housing Element Update PEIR could add new sensitive uses in areas adjacent to existing and future railroad lines which could result in excessive groundborne vibration from train operations. The extent of the exposure to vibration depends on site-specific conditions, location of buildings, and size and design of the proposed buildings. Further specific, project-level review would be required as future developments are proposed. The PEIR concluded exposure to groundborne vibration from train operation would be a potentially significant impact. The PEIR concluded exposure to groundborne vibration from industrial vibration could be, under certain conditions, a potentially significant impact. The PEIR determined roadway traffic vibration would be a less than significant impact. **MM N-2** would be implemented to reduce construction-related vibration impacts, and **MM N-3** would be implemented to reduce train-related vibration impacts. However, future development may still result in exceedance of applicable thresholds for vibration. The PEIR concluded the impacts related to groundborne vibration would remain significant and unavoidable.

Gateway Planning Area Rezoning Program Analysis:

The Project would implement rezoning to facilitate a housing density increase on certain parcels to encourage in-fill and redevelopment to meet the County's RHNA allocation. The additional dwelling units would be consistent with the total housing units assumed in the Revised Housing Element. Therefore, the proposed housing increase in the Project would be consistent with the growth assumed in the modeling for construction-related vibration, railroad vibration, and industrial vibration. As such, the Project would not result in new or more severe impacts related to exposure to groundborne vibration or groundborne noise levels.

**c) *For a project located within the vicinity of a private airstrip or an airport land use plan or, where such a plan has not been adopted, within two miles of a public airport or public use airport, would the project expose people residing or working in the project area to excessive noise levels?***

Housing Element Update PEIR Finding:

The Housing Element Update PEIR found that the Rezoning Program areas would be within two miles of Los Angeles Airport (LAX), Hawthorne Municipal Airport, and San Gabriel Valley Airport. None of the Rezoning Program areas are within the 65 dBA CNEL aviation noise contours for these aforementioned airports and other public airport facilities. All future development in the Rezoning Program would be required to be consistent with any applicable airport land use compatibility plan constraints pertaining to residential uses. Furthermore, compliance with policies included in the Land Use Element and Noise Element of the General Plan related to land use compatibility would ensure that development would not conflict with airport land use plans. The PEIR

determined impacts related to excessive noise levels related to conflict with an airport land use plan or within three miles of a public airport would be less than significant.

Gateway Planning Area Rezoning Program Analysis:

The Project could occur within the jurisdiction of an airport land use plan; however, future development associated with the Project would not be located within the 65 dB CNEL noise contour, so would not result in noise-related conflict. Additionally, future residential development would be subject to all applicable airport land use compatibility plan constraints outlined in the applicable airport land use plan. Therefore, the Project is not expected nor intended to result in new or more severe impacts related to excessive noise levels due to conflict with an airport land use plan or within three miles of a public airport.

### 3.14 Population and Housing

	New Significant Impact	More Severe Impacts	New Ability to Substantially Reduce Significant Impact	No Substantial Change from Previous Analysis
<b>XIV. POPULATION AND HOUSING – Would the project:</b>				
a) Induce substantial unplanned population growth in an area, either directly (for example, by proposing new homes and businesses) or indirectly (for example, through extension of roads or other infrastructure)?	<input type="checkbox"/>	<input type="checkbox"/>	<input type="checkbox"/>	<input checked="" type="checkbox"/>
b) Displace substantial numbers of existing people or housing, especially affordable housing, necessitating the construction of replacement housing elsewhere?	<input type="checkbox"/>	<input type="checkbox"/>	<input type="checkbox"/>	<input checked="" type="checkbox"/>

a) ***Would the project induce substantial unplanned population growth in an area, either directly (for example, by proposing new homes and businesses) or indirectly (for example, through extension of roads or other infrastructure)?***

Housing Element Update PEIR Finding:

The Housing Element Update PEIR found the Revised Housing Element would not require the extension of roads or infrastructure that would accommodate a population beyond the growth anticipated for the Revised Housing Element. The 6th Cycle RHNA for the County is based in part on SCAG’s projected population growth for the region. The Revised Housing Element was developed to ensure availability of residential sites at adequate densities to accommodate its RHNA for the 2021–2029 planning period. As such, the Revised Housing Element was developed in line with the projected population growth for that planning period. The assigned RHNA and associated Revised Housing Element would accommodate the planned population growth, not additional unplanned population growth. Therefore, the anticipated

population increase that would be allowed for by the Rezoning Program would be aligned with the SCAG 2020–2045 RTP/SCS forecasts, and the Revised Housing Element would not result in any substantial unplanned growth in the region. The PEIR concluded impacts related to the potential to induce substantial unplanned population growth would be less than significant.

Gateway Planning Area Rezoning Program Analysis:

As discussed under Section 2.4, Project Discretionary Actions and Approvals, of this Addendum, the parcels identified for upzoning within the Gateway Planning Area Rezoning Program (see Figure 2-4a and Figure 2-4b) would allow for a maximum density of 150 du/ac. Based on the acreage of each parcel anticipated for rezoning, the maximum buildout capacity for these parcels would be 2,803 dwelling units. As stated in the Revised Housing Element, it is not realistic to assume development to maximum capacity, and a more realistic buildout potential is 80% of maximum buildout, which would result in 2,238 dwelling units if all selected parcels were redeveloped (County 2021a). This potential buildout of 2,238 dwelling units is considered by the County to be necessary to accommodate the required RHNA and ensure compliance with all applicable zoning laws, including avoidance of spot zoning and/or other potential land use conflicts.

The Project would implement rezoning to facilitate a housing density increase in certain parcels to encourage in-fill and redevelopment, in order to meet the County's 6th Cycle RHNA allocation. The additional dwelling units would be consistent with the total housing units assumed in the Revised Housing Element. Therefore, the proposed housing increase in the Project would be consistent with the growth assumed for the Gateway Planning Area in the SCAG population projections and housing needs in the 6th Cycle RHNA. The Project would facilitate in-fill and redevelopment projects in an urbanized area and would not expand roads or infrastructure that would accommodate a population growth beyond what was assumed in the Revised Housing Element. As such, the Project would not result in new or more severe impacts related to the potential to induce substantial unplanned population growth.

**b) *Displace substantial numbers of existing people or housing, especially affordable housing, necessitating the construction of replacement housing elsewhere?***

Housing Element Update PEIR Finding:

The Housing Element Update PEIR found the Rezoning Program would not displace a substantial number of existing people or housing; rather, it would facilitate an increase in housing supply, as discussed in Threshold XIV.a. The PEIR concluded the Revised Housing Element would result in a less than significant impact.

Gateway Planning Area Rezoning Program Analysis:

The development of an additional 2,238 dwelling units on the upzoned parcels would not displace substantial numbers of people or housing. Of the 58 parcels identified for upzoning within the Gateway Planning Area, there is one parcel identified by County of Los Angeles Assessor as having a residential use, which contains 22 dwelling units. All other land uses are non-residential. Within the alternate parcels, 625 parcels have existing residential uses, totaling 4,692 dwelling units. Redevelopment of the parcels designated for rezoning or chosen as alternatives that contain existing dwelling units would potentially displace the residents within these units. However, the Project would accommodate the realistic capacity of up to 2,238 additional dwelling units that are expected to substantially increase the capacity for housing stock in the Project area, in order to meet the needed 1,869 RHNA dwelling units. As such, any temporary indirect impacts associated with

displacement, such as a reduced number of available residential units on this parcel, would be offset by the anticipated increases in housing production. In addition, the County will be required to facilitate housing in accordance with the County’s RHNA and the respective housing needs in the Gateway Planning Area. County strategies for facilitating residential development include the policies and ordinances supporting and encouraging development of various housing types, including low- and very low-income housing, in accordance with the anticipated demands for these housing types as allocated by the State. Therefore, such temporary impacts would not necessitate the construction of replacement housing elsewhere outside of specified parcels within Figures 2-4a and 2-4b and permanent displacement of housing and people is not anticipated.

The Project would rezone certain areas within the Gateway Planning Area that were selected due to the viability of the parcels for increased housing density, in-fill development, or redevelopment of built-out areas. As such, the Project would not displace people or housing, it would facilitate more housing for the projected population in the Gateway Planning Area. Therefore, the Project would not result in new or more severe impacts related to the potential to displace substantial numbers of existing housing (including affordable housing) or people, necessitating the construction of replacement housing elsewhere.

### 3.15 Public Services

	New Significant Impact	More Severe Impacts	New Ability to Substantially Reduce Significant Impact	No Substantial Change from Previous Analysis
<b>XV. PUBLIC SERVICES</b>				
a) Would the project create capacity or service level problems, or result in substantial adverse physical impacts associated with the provision of new or physically altered governmental facilities, the construction of which could cause significant environmental impacts, in order to maintain acceptable service ratios, response times or other performance objectives for any of the public services:				
Fire protection?	<input type="checkbox"/>	<input type="checkbox"/>	<input type="checkbox"/>	<input checked="" type="checkbox"/>
Sheriff protection?	<input type="checkbox"/>	<input type="checkbox"/>	<input type="checkbox"/>	<input checked="" type="checkbox"/>
Schools?	<input type="checkbox"/>	<input type="checkbox"/>	<input type="checkbox"/>	<input checked="" type="checkbox"/>
Parks?	<input type="checkbox"/>	<input type="checkbox"/>	<input type="checkbox"/>	<input checked="" type="checkbox"/>
Libraries?	<input type="checkbox"/>	<input type="checkbox"/>	<input type="checkbox"/>	<input checked="" type="checkbox"/>
Other public facilities?	<input type="checkbox"/>	<input type="checkbox"/>	<input type="checkbox"/>	<input checked="" type="checkbox"/>

- a) ***Would the project create capacity or service level problems, or result in substantial adverse physical impacts associated with the provision of new or physically altered governmental facilities, the construction of which could cause significant environmental impacts, in order to maintain acceptable service ratios, response times or other performance objectives for any of the public services:***

***Fire Protection?***

***Sheriff Protection?***

***Schools?***

***Parks?***

***Libraries?***

***Other Public Facilities?***

Housing Element Update PEIR Finding:

The Housing Element Update PEIR found the location of the Rezoning Program in urban and developed areas in close proximity to public services such as fire protection and police protection would ensure efficient service from both police and fire stations and ensure the desired response time would not be substantially affected due to the Revised Housing Element. The PEIR found the increased densities as a result of the Rezoning Program would increase demand on fire protection and emergency services. The PEIR identified a variety of existing and proposed regulatory processes that would serve to minimize impacts associated with fire protection facilities, including Developer Fee Program, and existing building and fire codes. The PEIR concluded the impact related to fire and police services would be less than significant.

For school services, the PEIR found the planning areas of the Revised Housing Element have a student generation rate of 0.7 students per dwelling unit. The Rezoning Program would result in a 27,000 dwelling unit increase over what was allowed by the General Plan and zoning map due to the increased allowable density of the new proposed zoning. Based on the 27,000-housing-unit increase and the student generation rate, the rezoning program would increase the student population in the County by an additional 18,900 students. However, the PEIR found the total student population in the County is an estimated 1.4 million students. As such, an additional 18,900 students would be considered a relatively small increase to the student population and is unlikely to result in any substantial adverse impacts. Impact development fees are required to be paid by future development prior to issuance of building permits to offset the additional students generated by the development, as well as other financial mechanisms to support expanded school services. The PEIR concluded impacts related to school services would be less than significant.

The PEIR found that in order to adequately serve future residents within the Rezoning Program area, the County library system would need to add 3,621,635 library items and 658,479 square feet of library space. The County's library facilities mitigation fee program would require payment pursuant to the Countywide program to account for library-related construction and acquisition costs for future residential projects. Please see Section 3.16, Recreation, for discussion of potential impacts to parks. The PEIR concluded impacts related to library services would be less than significant.

Gateway Planning Area Rezoning Program Analysis:

The Project would implement rezoning to facilitate a housing density increase on certain parcels to encourage in-fill and redevelopment, in order to meet the County’s 6th Cycle RHNA allocation. The additional dwelling units would be consistent with the total housing units assumed in the Revised Housing Element. Therefore, the anticipated population growth in the Gateway Planning Area would be proportionate to the estimated population growth assumed in the Revised Housing Element; and the demand on fire, police, school, and library services would be consistent with the assumptions in the Housing Element Update PEIR (please see Section 3.16 for discussion of potential impacts to parks). The future housing development projects would comply with regulations and financial mechanisms to support expanded public services. As such, the Project would not result in new or more severe impacts related to the potential for substantial adverse physical impact associated with the provisions of new or altered government facilities in order to maintain acceptable service ratios or response times.

### 3.16 Recreation

	New Significant Impact	More Severe Impacts	New Ability to Substantially Reduce Significant Impact	No Substantial Change from Previous Analysis
<b>XVI. RECREATION</b>				
a) Would the project increase the use of existing neighborhood and regional parks or other recreational facilities such that substantial physical deterioration of the facility would occur or be accelerated?	<input type="checkbox"/>	<input type="checkbox"/>	<input type="checkbox"/>	<input type="checkbox"/>
b) Does the project include recreational facilities or require the construction or expansion of recreational facilities which might have an adverse physical effect on the environment?	<input type="checkbox"/>	<input type="checkbox"/>	<input type="checkbox"/>	<input type="checkbox"/>
c) Would the project interfere with regional trail connectivity?				

**a) *Would the project increase the use of existing neighborhood and regional parks or other recreational facilities such that substantial physical deterioration of the facility would occur or be accelerated?***

Housing Element Update PEIR Finding:

The Housing Element Update PEIR found the anticipated increase in population in the South Bay Planning Area, Metro Planning Area, and East San Gabriel Valley Planning Area would result in an increase in demand for recreational facilities in these areas because they are identified as High or Very High for park needs. The Gateway Planning Area is not located in an area marked as a High or Very High park need area. Additionally, increases in population in areas that currently do not have adequate recreational facilities would have the potential to accelerate deterioration of existing facilities from intensified overuse. Pursuant to the Quimby Act and to the

County Code, new residential subdivisions must dedicate parkland or pay in-lieu fees (or both, in some circumstances) to enable the County to maintain a ratio of four acres of local parkland for every 1,000 residents as established by the General Plan. These measures as well as other County Code and policy that ensure provision and maintenance of park facilities would reduce the potential for deterioration of existing facilities. In addition, policies within the Revised Housing Element support development of housing near facilities such as parks. Future housing development projects would be subject to discretionary permits, ministerial review and approval process, and/or CEQA evaluation. The PEIR found impacts would be less than significant.

Gateway Planning Area Rezoning Program Analysis:

The West Whittier area has approximately 3.3 acres of parkland per 1,000 residents, which is equal to the countywide average but under the General Plan goal of four acres of parkland per 1,000 residents. The South Whittier area has approximately 1.6 acres of parkland per 1,000 residents which is lower than the County's goal. Parkland includes recreation parks, natural-based recreation areas, sports facilities, trails, and other public or semi-public open space (DPR 2022). This also includes regional parks such as the 75.7-acre La Mirada Community Regional Park.

The Project would facilitate increased residential density to encourage the development of housing to meet the expected demand in the Gateway Planning Area. The Project would not induce unplanned population growth in the Gateway Planning Area; rather, it would facilitate residential development in mixed-use designated areas in order to accommodate projected population. Therefore, the Gateway Planning Area Rezoning Program may result in an increase in density in certain areas by concentrating housing in certain neighborhoods, which could in turn result in an increase in use of recreation facilities in these areas causing in deterioration of these facilities. However, the Project does not propose upzoning beyond what was analyzed in the Housing Element Update PEIR for the Gateway Planning Area. The proposed Project refines the selection process such that fewer parcels are selected for upzoning. As such, the potential upzoning would be consistent with the growth assumptions determined by the Housing Element Update PEIR. Therefore, the anticipated impacts to recreation facilities from the Housing Element Update would not change with the implementation of the Project. The Project would not result in new or more severe impacts related to substantial physical deterioration of recreational facilities due to increased use.

- b) *Does the project include recreational facilities or require the construction or expansion of recreational facilities, which might have an adverse physical effect on the environment?***

Housing Element Update PEIR Finding:

The Housing Element Update PEIR found the Rezoning Program would allow for greater densities than are currently allowed within the County. Development and operation of new recreational facilities pursuant to implementation of the Housing Element Update may have an adverse physical effect on the environment. However, goals, policies, and actions in the General Plan, including the creation of a County Parks and Recreation Master Plan, a trails program, and Parks Sustainability Program would guide the development of future recreational facilities to reduce potential physical impacts on the environment from the development of recreational facilities. The PEIR concluded impacts would be less than significant.

Gateway Planning Area Rezoning Program Analysis:

The Project would facilitate increased allowable residential density in certain in-fill areas to encourage the development of housing to meet housing needs in the Gateway Planning Area. The Project would not induce unplanned population growth in the Gateway Planning Area because it would be supporting housing development for the projected population. The Project may result in the need for additional recreational facilities to meet the desired resident-to-park ratios, which would indirectly result in the potential for future construction or operation of recreational facilities that might have an adverse physical effect on the environment. The Project does not propose more housing units or more density than what was analyzed in the Housing Element Update PEIR, because the proposed Project refines the selection process such that fewer parcels are selected for upzoning, resulting in fewer anticipated total dwelling units that would be facilitated by the Project. Therefore, the anticipated impacts to recreation facilities related to the Housing Element Update would not change with the implementation of the Project. The Project would not result in new or more severe impacts related to adverse physical effects to the environment from the construction or expansion of recreational facilities.

**c) *Would the project interfere with regional trail connectivity?***

Housing Element Update PEIR Finding:

The Housing Element Update PEIR did not analyze this threshold.

Gateway Planning Area Rezoning Program Analysis:

Four regional trails are located within the Gateway Planning Area. This includes the County-operated San Gabriel River Trail, Rio Hondo River Trail, Schabarum Skyline Trail, and the existing and proposed extension to the Los Angeles River Trail. None of these trails are located within the Gateway Planning Area Rezoning Program (within West Whittier and South Whittier). However, the San Gabriel River Trail is located adjacent to the West Whittier area, generally adjacent to Interstate 605, based on General Plan Figure 10.1 Regional Trail System (County 2018). One alternate parcel is located adjacent to and east of the San Gabriel River Trail with intervening fencing, vegetation, and other barriers between the parcel and the trail.

All the other preferred and alternative parcels for upzoning in West Whittier, shown in Figure 2-4a and Figure 2-5a, are located along major commercial corridors and within developed commercial and residential areas. Redevelopment and in-fill projects within these parcels would not interfere with connectivity to the existing County trails or proposed County or other regional trails. Similarly, the proposed parcels and alternate parcels in the Gateway Planning Area Rezoning Program in South Whittier are within urbanized areas that are not located near existing or proposed regional trails. Therefore, the Project is not expected nor intended to result in significant impacts related to interference with regional trail connectivity.



### 3.17 Transportation

	New Significant Impact	More Severe Impacts	New Ability to Substantially Reduce Significant Impact	No Substantial Change from Previous Analysis
<b>XVII. TRANSPORTATION</b> – Would the project:				
a) Conflict with an applicable program, plan, ordinance, or policy addressing the circulation system, including transit, roadway, bicycle, and pedestrian facilities?	<input type="checkbox"/>	<input type="checkbox"/>	<input type="checkbox"/>	<input checked="" type="checkbox"/>
b) Conflict or be inconsistent with CEQA Guidelines section 15064.3, subdivision (b)?	<input type="checkbox"/>	<input type="checkbox"/>	<input type="checkbox"/>	<input checked="" type="checkbox"/>
c) Substantially increase hazards due to a geometric design feature (e.g., sharp curves) or incompatible uses (e.g., farm equipment)?	<input type="checkbox"/>	<input type="checkbox"/>	<input type="checkbox"/>	<input checked="" type="checkbox"/>
d) Result in inadequate emergency access?	<input type="checkbox"/>	<input type="checkbox"/>	<input type="checkbox"/>	<input checked="" type="checkbox"/>

**a) *Would the project conflict with an applicable program, plan, ordinance, or policy addressing the circulation system, including transit, roadway, bicycle and pedestrian facilities?***

Housing Element Update PEIR Finding:

The Housing Element Update PEIR found the Revised Housing Element would not conflict with the General Plan including the Mobility Element, the Bicycle Master Plan, Step by Step Los Angeles County, the 2020–2045 RTP/SCS, and the Los Angeles County Metropolitan Transportation Authority programs and policies. The Revised Housing Element did not include any goals, policies, or programs that would significantly impact transportation within the County. The PEIR concluded the impact related to the potential to conflict with an applicable plan, ordinance, or policy addressing the circulation system would be less than significant.

Gateway Planning Area Rezoning Program Analysis:

The Project would implement rezoning in the Gateway Planning Area consistent with the Revised Housing Element in order to facilitate housing development to meet the 6th Cycle RHNA. As such, it would be consistent with the implementation strategies of focusing growth near destinations and mobility options and promoting diverse housing choices included in the 2020–2045 RTP/SCS. Therefore, the Project would not result in new or more severe impacts related to conflict with applicable plans, ordinances, or policies addressing the circulation system.

**b) *Would the project conflict or be inconsistent with CEQA Guidelines section 15064.3, subdivision (b)?***

Housing Element Update PEIR Finding:

The Housing Element Update PEIR found future development projects facilitated by the Revised Housing Element may be screened out of preparing a vehicle miles traveled (VMT) detailed analysis. The PEIR

determined a large number of parcels within the unincorporated County lands would potentially meet at least one of the screening criteria.<sup>1</sup> Projects that are screened out are assumed to have less than significant impacts related to VMT. For those that are not screened out, each future development project would undergo transportation analysis that evaluates VMT under the updated criteria as part of the project-specific environmental analysis required. Even though overall program-level trip generation was determined to be negative due to reduction in commercial use, the VMT generated by proposed residential and mixed-use projects would be potentially significant. **MM TRA-1** through **MM TRA-7** would be implemented to reduce VMT at a project-level. The PEIR concluded that because the mitigation measures could not guarantee VMT impacts would be reduced to a less-than-significant level, the impact would remain significant and unavoidable.

#### Gateway Planning Area Rezoning Program Analysis:

Future development projects associated with the Project may qualify for one or more of the screening criteria outlined in the Housing Element Update PEIR; however, future development projects may require a detailed VMT analysis related to potential significant VMT impacts. **MM TRA-1** through **MM TRA-7** would be implemented to reduce VMT at a project-level. Transit-based screening was conducted for the Project area to illustrate the potential of screening parcels in the Project area using this criteria.

Based on the criteria of one-half mile radius of a major transit stop or along a high-quality transit corridor (HQTC), each of the individual parcels was screened to determine whether they are located within a Transit Priority Area using ArcMap 10.8.1 software<sup>2</sup>. None of the parcels that would be upzoned and 102 of the parcels that would be rezoned for consistency are located within one-half mile radius of a major transit stop. None of the parcels that would be upzoned and 110 of the parcels that would be rezoned are located within a HQTC. Therefore, future development projects on the proposed rezone parcels would be potentially screened-out from further VMT analysis. It also should be noted that future projects on parcels that would be upzoned could result in a reduction in VMT due to the replacement of commercial uses with residential uses.

Although the County requires that HQTC screening should be applied to projects along an existing transit stop, the data from SCAG is only available for the year 2045 which includes both existing and planned transit stops. Therefore, based on the location of the future development, the HQTC screening for transit proximity may need to be verified at the time individual projects are proposed.

- 
- <sup>1</sup> Per County of Los Angeles *Transportation Impact Analysis Guidelines*, July 23, 2020. and as referenced in the Governor's Office of Planning and Research (OPR), *Technical Advisory on Evaluating Transportation Impacts in CEQA*, December 2018, the following screening criteria would apply to residential or mixed-use parcels:
- Does the development project generate a net increase of 110 or more daily vehicle trips?
  - Is the project located within a one-half mile radius of a major transit stop or an existing stop along a high-quality transit corridor? If the answer to the question above is yes, then the following subsequent questions should be considered:
    - a. Does the project have a Floor Area Ratio less than 0.75?
    - b. Does the project provide more parking than required by the County Code?
    - c. Is the project inconsistent with the SCAG RTP/SCS?
    - d. Does the project replace residential units set aside for lower income households with a smaller number of market-rate residential units?
- If the answer to all four questions is no, further analysis is not required, and a less than significant determination can be made.
- Are 100% of the units, excluding manager's units, set aside for lower income households?
  - Does the project contain retail uses that exceed 50,000 square feet of gross floor area?
- <sup>2</sup> ArcMap is a geographic information system (GIS) application for working with maps, and is used primarily to view, edit, create, and analyze geospatial data.

In summary, the proposed Project would include some parcels located within TPAs that could be screened out of VMT analysis and thus less than significant for VMT-related impacts. However, because a VMT analysis is specific to the location and proposed uses of the project, it is possible future projects could require project-level VMT analysis, and could result in VMT-related impacts. Because the Housing Element Update PEIR analyzed a larger area and substantially more parcels for upzoning than are included in the proposed Project, and because the Housing Element Update PEIR concluded VMT impacts would be significant and unavoidable, the proposed Project does not represent a change to the conclusion. Therefore, the Project would not result in new or more severe impacts related to inconsistency with CEQA Guidelines section 15064.3, subdivision (b). No new or altered mitigation measures were identified for the Project.

**c) *Would the project substantially increase hazards due to a geometric design feature (e.g., sharp curves) or incompatible uses (e.g., farm equipment)?***

Housing Element Update PEIR Finding:

The Housing Element Update PEIR found future development projects facilitated by the Revised Housing Element would be subject to, and designed in accordance with, County standards and specifications that address potential design hazards including sight distance, driveway placement and access, and signage and striping. Additionally, transportation facilities built as a result of future housing development projects would be consistent with design standards outlined in County Code Chapter 21.24, Design Standards, and best practices consistent with General Plan Mobility Element Goals M-1 and M-2. Lastly, individual projects may be required to prepare Site Access Studies and/or Site Access Analyses per the County's Transportation Impact Analysis guidelines. The PEIR found compliance with the applicable regulations and standards would result in a less than significant impact related to the potential to substantially increase hazards to a geometric design feature or incompatible use.

Gateway Planning Area Rezoning Program Analysis:

The Project would allow increased residential density in certain areas to facilitate housing development. Future housing development projects would comply with County standards applicable to traffic-related project elements, such as driveways, circulation, sight distance, and signage. Future development projects would be located in urbanized, built-out neighborhoods with existing circulation systems and infrastructure. However, if project-related transportation infrastructure is developed, then it would also be subject to established design and safety standards, and would be reviewed as part of the County review and approval process. Therefore, the Project would not result in new or more severe impacts related to the potential to substantially increase hazards to a geometric design feature or incompatible use.

**d) *Would the project result in inadequate emergency access?***

Housing Element Update PEIR Finding:

The Housing Element Update PEIR found the future development projects would be subject to standards from the LACoFD and the County related to emergency access. The County maintains a current evacuation plan, the Los Angeles County Operational Area Emergency Response Plan, which is put together with coordination between County Department of Health, Department of Public Works, County Fire, and County Sheriff's Office. Additionally, the County ensures that new and in-fill development is provided with adequate

emergency and/or secondary access during the Plan Check Review process. Compliance with all provisions would be ensured through the project review process by the County and emergency service agencies (including the Fire Department, Sheriff's Department, and Department of Public Works) .

Gateway Planning Area Rezoning Program Analysis:

The Project would allow increased residential density in certain areas to facilitate housing development. Future housing development projects would comply with County standards applicable to traffic-related project elements, such as driveways, circulation, sight distance, and signage. Future development projects would be located in urbanized, built-out neighborhoods with existing circulation systems and infrastructure. However, if project-related transportation infrastructure is developed, then it would also be subject to established design and safety standards and would be reviewed as part of the County review and approval process. Therefore, the Project would not result in new or more severe impacts related to the potential to result in inadequate emergency access.

### 3.18 Tribal Cultural Resources

	New Significant Impact	More Severe Impacts	New Ability to Substantially Reduce Significant Impact	No Substantial Change from Previous Analysis
<b>XVIII. TRIBAL CULTURAL RESOURCES</b>				
Would the project cause a substantial adverse change in the significance of a tribal cultural resource, defined in Public Resources Code section 21074 as either a site, feature, place, cultural landscape that is geographically defined in terms of the size and scope of the landscape, sacred place, or object with cultural value to a California Native American tribe, and that is:				
a) Listed or eligible for listing in the California Register of Historical Resources, or in a local register of historical resources as defined in Public Resources Code section 5020.1(k), or	<input type="checkbox"/>	<input type="checkbox"/>	<input type="checkbox"/>	<input checked="" type="checkbox"/>
b) A resource determined by the lead agency, in its discretion and supported by substantial evidence, to be significant pursuant to criteria set forth in subdivision (c) of Public Resources Code Section 5024.1? In applying the criteria set forth in subdivision (c) of Public Resources Code Section 5024.1, the lead agency shall consider the significance of the resource to a California Native American tribe.	<input type="checkbox"/>	<input type="checkbox"/>	<input type="checkbox"/>	<input checked="" type="checkbox"/>

**Would the project cause a substantial adverse change in the significance of a tribal cultural resource, defined in Public Resources Code section 21074 as either a site, feature, place, cultural landscape that is geographically defined in terms of the size and scope of the landscape, sacred place, or object with cultural value to a California Native American tribe, and that is:**

- a) **Listed or eligible for listing in the California Register of Historical Resources, or in a local register of historical resources as defined in Public Resources Code section 5020.1(k)?**

Housing Element Update PEIR Finding:

The Housing Element Update PEIR found there were no previously recorded prehistoric resources or Tribal Cultural Resources (TCR) listed in the California Register of Historic Resources (CRHR) or a local register. A search of the Native American Heritage Commission (NAHC) Sacred Lands File (SLF) resulted in positive results for the Rezoning Program area. The SLF maintained by the NAHC represents a curation of “ancient places of special religious or social significance to Native Americans and known ancient graves and cemeteries of Native Americans on private and public lands in California” provided by tribal entities and Native American representatives. For various reasons, tribal entities and Native American representatives do not always report sacred lands or TCRs to the NAHC; as such, the NAHC’s SLF is not necessarily a comprehensive list of known TCRs, and searches of the SLF must be considered in concert with other

research and not used as a sole source of information regarding the presence of TCRs. Additionally, results of the SLF provided relate to the general regional area within and surrounding the proposed Rezoning Program area and do not necessarily equate to the existence of resources within the specific area occupied by the proposed Project. No specific TCRs have been identified by California Native American tribes as part of the County's AB 52 and SB 18 notification and consultation process. Therefore, the PEIR determined the Revised Housing Element would not be expected to adversely affect TCRs that are listed or eligible for listing in the state or local register. The PEIR determined the Revised Housing Element would result in less than significant impacts related to tribal cultural resources.

#### Gateway Planning Area Rezoning Program Analysis:

The Project would implement rezoning in the Gateway Planning Area Rezoning Program area to increase allowable residential density, in order to facilitate future housing development. The proposed rezoning areas are within the Rezoning Program areas that were analyzed by the Housing Element Update PEIR and were included in the TCR record searches. The Project would not result in rezoning in new areas that were not included in the PEIR analysis. Therefore, the Project would not result in new or more severe impacts related to a substantial adverse change in the significance of a TCR listed or eligible for listing in the CRHR or local register.

- b) ***A resource determined by the lead agency, in its discretion and supported by substantial evidence, to be significant pursuant to criteria set forth in subdivision (c) of Public Resources Code Section 5024.1? In applying the criteria set forth in subdivision(c) of Public Resource Code Section 5024.1, the lead agency shall consider the significance of the resource to a California Native American tribe.***

#### Housing Element Update PEIR Finding:

The Housing Element Update PEIR found a sample study within the Rezoning Program was evaluated and there were no resources that have been determined by the lead agency to be significant pursuant to the criteria set forth in PRC Section 5024.1. Further, no specific TCRs were identified within the generally proposed rezoning program areas by California Native American tribes, or by the County as part of the AB 52 and SB 18 notification and consultation process. The PEIR determined the Revised Housing Element would result in less than significant impacts related to tribal cultural resources.

#### Gateway Planning Area Rezoning Program Analysis:

The Project would implement rezoning in selected parcels to increase allowable residential density, in order to facilitate future housing development. The proposed rezoning areas are within the Rezoning Program areas that were analyzed by the Housing Element Update PEIR and were included in the TCR record searches. The Project would not result in rezoning in new areas that were not included in the PEIR analysis. Therefore, the Project would not result in new or more severe impacts related to a substantial adverse change in the significance of a TCR.

### 3.19 Utilities and Service Systems

	New Significant Impact	More Severe Impacts	New Ability to Substantially Reduce Significant Impact	No Substantial Change from Previous Analysis
<b>XIX. UTILITIES AND SERVICE SYSTEMS – Would the project:</b>				
a) Require or result in the relocation or construction of new or expanded water, wastewater treatment, storm water drainage, electric power, natural gas, or telecommunication facilities, the construction or relocation of which could cause significant environmental effects?	<input type="checkbox"/>	<input type="checkbox"/>	<input type="checkbox"/>	<input checked="" type="checkbox"/>
b) Have sufficient water supplies available to serve the project and reasonably foreseeable future development during normal, dry and multiple dry years?	<input type="checkbox"/>	<input type="checkbox"/>	<input type="checkbox"/>	<input checked="" type="checkbox"/>
c) Result in a determination by the wastewater treatment provider which serves or may serve the project that it has adequate capacity to serve the project's projected demand in addition to the provider's existing commitments?	<input type="checkbox"/>	<input type="checkbox"/>	<input type="checkbox"/>	<input checked="" type="checkbox"/>
d) Generate solid waste in excess of State or local standards, or in excess of the capacity of local infrastructure, or otherwise impair the attainment of solid waste reduction goals?	<input type="checkbox"/>	<input type="checkbox"/>	<input type="checkbox"/>	<input checked="" type="checkbox"/>
e) Comply with federal, state, and local management and reduction statutes and regulations related to solid waste?	<input type="checkbox"/>	<input type="checkbox"/>	<input type="checkbox"/>	<input checked="" type="checkbox"/>

a) ***Would the project require or result in the relocation or construction of new or expanded water, wastewater treatment, storm water drainage, electric power, natural gas, or telecommunication facilities, the construction or relocation of which could cause significant environmental effects?***

Housing Element Update PEIR Finding:

The Housing Element Update PEIR found each planning area is subject to Los Angeles RWQCB orders, which establish performance criteria and objectives. Each planning area would be served by an existing local water reclamation plant (WRP). At the time of future development projects, the applicable WRP would be evaluated to ensure the appropriate treatment capacity to meet wastewater treatment demand is met. As such, wastewater generation in the Rezoning Program area would be discharged to treatment systems permitted by the RWQCB. The PEIR concluded impacts associated with exceeding wastewater treatment

requirements would be less than significant. The PEIR did not address stormwater, electric power, natural gas, or telecommunications under this threshold.

Gateway Planning Area Rezoning Program Analysis:

The Project would allow rezoning in certain areas to facilitate in-fill and redevelopment to accommodate more housing resources in the Gateway Planning Area. The Project would allow for the rezoning to occur but would not directly result in physical construction. All future development projects would be served by an existing WRP. Two WRPs are located within the Gateway Planning Area (Los Coyotes WRP and Long Beach WRP). Two WRPs are located adjacent to Gateway Planning Area, in the planning areas adjacently north (Whittier Narrows WRP and San Jose Creek WRP). Future development projects would be assessed at the project-level to ensure treatment capacity is available to treat increased wastewater generation, in accordance with Los Angeles RWQCB requirements. Therefore, the Project would not result in new or more severe impacts related to the potential to exceed wastewater treatment requirements of the applicable RWQCB.

Please see Section 3.10, Hydrology and Water Quality, Thresholds X.c and X.e for discussion of stormwater facilities.

The parcels included in the Gateway Planning Area Rezoning Program are located within urbanized areas already served by electric, natural gas, and telecommunications infrastructure. In-fill development or redevelopment would connect to existing public utility infrastructure within public rights-of-way. However, future projects may require upgrades to existing connections or facilities in order to support modern development. When a future development project is proposed and reviewed by the County, applicable departments and agencies (i.e., Department of Public Works) would review the design plans to ensure adequate facilities are present or provide conditions for the development projects upon approval. Recommended upgrades could result in physical effects to the environment due to ground disturbance or detrimental effects to resources. However, future discretionary development projects would undergo project-specific environmental review at the time of County review and approval, which would address any temporary or permanent effects to the environment related to new or upgraded facilities. If the upgrade or expansion of utilities would disturb more than one acre of land, this would trigger the need for a Construction General Permit, which would require the preparation and implementation of a SWPPP to protect against erosion and other impacts.

Therefore, the Project would not result in new or more severe impacts related to new or expanded water, wastewater, stormwater, electric, natural gas, or telecommunications facilities.

- b) *Would the project have sufficient water supplies available to serve the project and reasonably foreseeable future development during normal, dry and multiple dry years?***

Housing Element Update PEIR Finding:

The Housing Element Update PEIR did not analyze this threshold.

Gateway Planning Area Rezoning Program Analysis:

The Gateway Planning Area is within the service area of the Greater Los Angeles County (GLAC) Integrated Regional Water Management (IRWM) Region, which includes five subregions. Gateway Planning Area is



mostly within Lower San Gabriel and Los Angeles Rivers Subregion, within the southwest corner of the South Bay Subregion. The Lower San Gabriel and Los Angeles Rivers Subregion receives water supply from the Central Basin Municipal Water District, and the South Bay Subregion receives water supply from the West Basin Municipal Water District (County 2014). As a water supplier, the water districts must prepare and adopt an Urban Water Management Plan (UWMP), which identifies water sources and demands on drinking water, and provides projections for future demands and supplies, ensuring there will be adequate supplies in the future. Based on the analysis prepared as part of the General Plan EIR (Chapter 5.17, Utility and Service Systems), there would be adequate forecasted residual water supply at buildout of the General Plan to serve the water demand generated by the General Plan land uses in these subregions (County 2014). Buildout of the Project is anticipated and intended to result in an additional 2,238 dwelling units. The anticipated new units plus the existing 25,559 dwelling units would result in a total of 27,797 dwelling units within the Gateway Planning Area. This number would be well within the maximum allowable build-out of 92,124 dwelling units, which is the total maximum allowable units in all land use categories designated by the General Plan in the Gateway Planning Area. Because the Project would not exceed full build-out of the General Plan, and the water supply analysis for the General Plan determined there would be adequate water supply for the General Plan build-out in the Subregions for which the Project is located, the Project would therefore have enough water supply in normal, dry, and multiple dry years. The impact would be less than significant.

- c) ***Would the project result in a determination by the wastewater treatment provider which serves or may serve the project that it has adequate capacity to serve the project's projected demand in addition to the provider's existing commitments?***

Housing Element Update PEIR Finding:

The Housing Element Update PEIR found the Revised Housing Element would be consistent with planned population growth for the unincorporated Los Angeles County, and parcels within the Rezoning Program area would have access to existing infrastructure, including public water and sewer. Additionally, the Revised Housing Element would comply with the federal, state, and local regulatory framework that reduces potential impacts to existing water or wastewater treatment facilities. The PEIR found the Revised Housing Element would have less than significant impacts related to the potential to require the construction of new or expanded water or wastewater treatment facilities.

Gateway Planning Area Rezoning Program Analysis:

The Project would allow rezoning in certain areas to facilitate in-fill and redevelopment to accommodate more housing resources in the Gateway Planning Area. The proposed Gateway Planning Area Rezoning Program is consistent with the areas proposed for rezoning and the zoning designations proposed in the Revised Housing Element. The Housing Element Update PEIR analyzed more parcels in the Gateway Planning Area that could undergo rezoning to accommodate housing needs, while the Project reduces the number of parcels selected for rezoning to provide a more accurate assessment of where rezoning and future housing development would occur. The Project would be consistent with projected population growth in the unincorporated area of Los Angeles County, because it is consistent with SCAG's population projections. The proposed Gateway Planning Area Rezoning Program would be located entirely within urbanized neighborhoods with access to public utilities. Therefore, the Project is not expected nor intended to result in new or more severe impacts related to the potential to require the construction of new or expanded water or wastewater treatment facilities.

**d) *Would the project generate solid waste in excess of State or local standards, or in excess of the capacity of local infrastructure, or otherwise impair the attainment of solid waste reduction goals?***

Housing Element Update PEIR Finding:

The Housing Element Update PEIR did not analyze this threshold.

Gateway Planning Area Rezoning Program Analysis:

Assembly Bill (AB) 939 (Integrated Solid Waste Management Act of 1989; Public Resources Code 40050 et seq.) established an integrated waste-management system that focused on source reduction, recycling, composting, and land disposal of waste. AB 939 required every California city and county to divert 50% of its waste from landfills by the year 2000, and AB 341 (Chapter 476, Statutes of 2011) increased the statewide solid waste diversion goal to 75% by 2020. The law also mandates recycling for commercial and multifamily residential land uses as well as schools and school districts. On January 1, 2022, the requirements of AB 341 were eclipsed by Senate Bill (SB) 1383, which establishes the statewide target of reducing organic waste disposal by 75% by 2025 and establishes organic waste reduction guidelines. Section 5.408 of the 2013 California Green Building Standards Code (Title 24, California Code of Regulations, Part 11) requires that at least 50% of the nonhazardous construction and demolition waste from nonresidential construction operations be recycled and/or salvaged for reuse.

The Project would allow rezoning in certain areas to facilitate in-fill and redevelopment to accommodate more housing resources in the Gateway Planning Area. The proposed rezoning area is consistent with the rezoning assumed as part of the Revised Housing Element, and thus is consistent with projected population growth in the unincorporated area of Los Angeles County. Future projects could generate a realistic build-out capacity of 2,238 new dwelling units based on the proposed rezoning, which would serve to accommodate the needed 1,869 RHNA dwelling units. The estimated 2,238 dwelling units would be consistent with the development assumptions of the Housing Element Update PEIR and the General Plan. Future development projects would be subject to the state and local regulations listed above. Compliance with the applicable state and local regulations would ensure the construction and operation of future projects would not exceed solid waste standards or capacity of solid waste facilities. As such, the Project is not expected nor intended to result in significant impacts related to the exceedance of state and local solid waste standards.

**e) *Would the project comply with federal, state, and local management and reduction statutes and regulations related to solid waste?***

Housing Element Update PEIR Finding:

The Housing Element Update PEIR did not analyze this threshold.

Gateway Planning Area Rezoning Program Analysis:

There are no federal solid waste-related laws applicable to the Project. Please see discussion in XVIII.d above addressing state and local regulations related to solid waste and the potential impact.

### 3.20 Wildfire

	New Significant Impact	More Severe Impacts	New Ability to Substantially Reduce Significant Impact	No Substantial Change from Previous Analysis
<b>XX. WILDFIRE</b> – If located in or near state responsibility areas or lands classified as very high fire hazard severity zones, would the project:				
a) Substantially impair an adopted emergency response plan or emergency evacuation plan?	<input type="checkbox"/>	<input type="checkbox"/>	<input type="checkbox"/>	<input checked="" type="checkbox"/>
b) Due to slope, prevailing winds, and other factors, exacerbate wildfire risks, and thereby expose project occupants to, pollutant concentrations from a wildfire or the uncontrolled spread of a wildfire?	<input type="checkbox"/>	<input type="checkbox"/>	<input type="checkbox"/>	<input checked="" type="checkbox"/>
c) Require the installation or maintenance of associated infrastructure (such as roads, fuel breaks, emergency water sources, power lines or other utilities) that may exacerbate fire risk or that may result in temporary or ongoing impacts to the environment?	<input type="checkbox"/>	<input type="checkbox"/>	<input type="checkbox"/>	<input checked="" type="checkbox"/>
d) Expose people or structures to significant risks, including downslope or downstream flooding or landslides, as a result of runoff, post-fire slope instability, or drainage changes?	<input type="checkbox"/>	<input type="checkbox"/>	<input type="checkbox"/>	<input checked="" type="checkbox"/>
e) Expose people or structures, either directly or indirectly, to a significant risk of loss, injury or death involving wildland fires?	<input type="checkbox"/>	<input type="checkbox"/>	<input type="checkbox"/>	<input checked="" type="checkbox"/>

**a) *Would the project substantially impair an adopted emergency response plan or emergency evacuation plan?***

Housing Element Update PEIR Finding:

The Housing Element Update PEIR found the Rezoning Program area is not located in fire hazard severity zones (FHSZ). The emergency response plan for the Revised Housing Element is the Operational Area Emergency Response Plan, which is prepared by the Office of Emergency Management (OEM). Future development projects would be required to coordinate among various County departments to ensure adequate emergency response and would comply with policies of the General Plan Safety Element. The PEIR found the Revised Housing Element to result in less than significant impacts related to substantially impairing an adopted emergency response plan.

Gateway Planning Area Rezoning Program Analysis:

Based on General Plan Figure 12.5, Fire Hazard Severity Zones Policy Map, the Project would not be located in a very high FHSZ (County 2022c). Future development projects would be subject to County policies and standards. During the County's Plan Check Review process, proposed site plans are checked for safe egress and ingress, adequate access, and other factors related to emergency response to the project site, as well as evacuation of the project site. Both discretionary and ministerial housing development projects would be subject to this Plan Check Review process. As such, potential issues related to access or circulation that could occur as a result of project design or operation that could result in indirect or direct impacts to emergency response would be addressed during the review and approval process. Therefore, the Project would not result in new or more severe impacts related to the potential to substantially impair an adopted emergency response plan.

- b) ***Due to slope, prevailing winds, and other factors, would the project exacerbate wildfire risks, and thereby expose project occupants to, pollutant concentrations from a wildfire or the uncontrolled spread of a wildfire?***

Housing Element Update PEIR Finding:

The Housing Element Update PEIR did not analyze this threshold. Wildfire-related impacts were analyzed under Threshold H-8 in the PEIR. The Housing Element Update PEIR found the Rezoning Program is not located in FHSZs and is mainly located in urban and suburban areas. The existing regulatory framework including the Vegetation Management Program created by the County Fire Department, and General Plan Safety Element policies help reduce the risk of wildfires. The PEIR found impacts related to exacerbation of wildfire risks would be less than significant.

Gateway Planning Area Rezoning Program Analysis:

The Project is not located in FHSZs and is mainly located in urban and suburban areas. The Project would not propose rezoning in any new areas that were not analyzed as part of the Housing Element Update PEIR. The existing regulatory framework including the County Fire Department's Vegetation Management Program and General Plan Safety Element policies help reduce the risk of wildfires. Therefore, the Project would not result in new or more severe impacts related to the potential exacerbation of wildfire risks.

- c) ***Would the project require the installation or maintenance of associated infrastructure (such as roads, fuel breaks, emergency water sources, power lines, or other utilities) that may exacerbate fire risk or that may result in temporary or ongoing impacts to the environment?***

Housing Element Update PEIR Finding:

The Housing Element Update PEIR did not analyze this threshold. Wildfire-related impacts were analyzed under Threshold H-8 in the PEIR. The Housing Element Update PEIR found the Rezoning Program is not located in FHSZs, is mainly located in urban and suburban areas, and would facilitate in-fill development in areas with existing infrastructure. Compliance with applicable regulations, goals, and policies would ensure that the Revised Housing Element would not result in a significant increase in fire risk through the installation or maintenance of associated infrastructure. The PEIR concluded impacts associated with wildfire-related risk would be less than significant.

Gateway Planning Area Rezoning Program Analysis:

As previously mentioned, the Project is not located in FHSZs and is mainly located in urbanized areas with existing infrastructure. The Project would not propose rezoning in any new areas that were not analyzed as part of the Housing Element Update PEIR. Future development projects facilitated by the Project would be subject to the existing regulatory framework that reduces fire risk. Therefore, the Project would not result in new or more severe impacts related to the installation or maintenance of associated infrastructure.

- d) ***Would the project expose people or structures to significant risks, including downslope or downstream flooding or landslides, as a result of runoff, post-fire slope instability, or drainage changes?***

Housing Element Update PEIR Finding:

The Housing Element Update PEIR did not analyze this threshold. Wildfire-related impacts were analyzed under Threshold H-8 in the PEIR. The Housing Element Update PEIR found the Rezoning Program is not located in FHSZs, is mainly located in urban and suburban areas, which are not associated with high fire risk and associated runoff (including runoff from hazardous substances). The Rezoning Program does not include parcels in HMAs and are therefore not located on steep slopes and would not expose people or structures to significant risks, including downslope or downstream flooding or landslides, as a result of runoff, post-fire slope instability, or drainage changes. The PEIR concluded impacts related to wildfire-related risks would be less than significant.

Gateway Planning Area Rezoning Program Analysis:

As previously mentioned, the Project is not located in FHSZs or on slopes in HMAs and is mainly located in urbanized areas with existing infrastructure. The Project would not propose rezoning in any new areas that were not analyzed as part of the Housing Element Update PEIR. Future development projects facilitated by the Project would be subject to the existing regulatory framework that reduces fire risk. Therefore, the Project would not result in new or more severe impacts related to significant risks, including downslope or downstream flooding or landslides, as a result of runoff, post-fire slope instability.

- e) ***Would the project expose people or structures, either directly or indirectly, to a significant risk of loss, injury or death involving wildland fires?***

Housing Element Update PEIR Finding:

The Housing Element Update PEIR did not analyze this threshold.

Gateway Planning Area Rezoning Program Analysis:

Please see Section 3.9, Hazards and Hazardous Materials, Thresholds IX.g and IX.h regarding the potential of the Project to expose people or structures, either directly or indirectly, to a significant risk of loss, injury or death involving wildland fires.

### 3.21 Mandatory Findings of Significance

	New Significant Impact	More Severe Impacts	New Ability to Substantially Reduce Significant Impact	No Substantial Change from Previous Analysis
<b>XXI. MANDATORY FINDINGS OF SIGNIFICANCE</b>				
a) Does the project have the potential to substantially degrade the quality of the environment, substantially reduce the habitat of a fish or wildlife species, cause a fish or wildlife population to drop below self-sustaining levels, threaten to eliminate a plant or animal community, substantially reduce the number or restrict the range of a rare or endangered plant or animal or eliminate important examples of the major periods of California history or prehistory?	<input type="checkbox"/>	<input type="checkbox"/>	<input type="checkbox"/>	<input checked="" type="checkbox"/>
b) Does the project have impacts that are individually limited, but cumulatively considerable? (“Cumulatively considerable” means that the incremental effects of a project are considerable when viewed in connection with the effects of past projects, the effects of other current projects, and the effects of probable future projects.)	<input type="checkbox"/>	<input type="checkbox"/>	<input type="checkbox"/>	<input checked="" type="checkbox"/>
c) Does the project have environmental effects which will cause substantial adverse effects on human beings, either directly or indirectly?	<input type="checkbox"/>	<input type="checkbox"/>	<input type="checkbox"/>	<input checked="" type="checkbox"/>

#### Housing Element Update PEIR Impact Summary

The following is a summary of thresholds questions a, b, and c for the Housing Element Update PEIR. The Housing Element Update PEIR determined the project would result in no impacts or less than significant impacts to aesthetics, agricultural resources, energy, geology and soils, GHG emissions, hazards and hazardous materials, hydrology and water quality, land use, mineral resources, population/housing, recreation, public services, Tribal cultural resources, utilities, and wildfire. The Housing Element Update PEIR determined the project would result in less than significant impacts with mitigation incorporated to biological resources, and paleontological resources. The Housing Element Update PEIR determined the project would result in significant and unavoidable impacts to air quality, cultural resources, noise, and transportation and traffic.

- a) ***Does the project have the potential to substantially degrade the quality of the environment, substantially reduce the habitat of a fish or wildlife species, cause a fish or wildlife population to drop below self-sustaining levels, threaten to eliminate a plant or animal community, substantially reduce the number or restrict the range of a rare or endangered plant or animal or eliminate important examples of the major periods of California history or prehistory?***

Similar to the Housing Element Update PEIR, the Project does have the potential to degrade the quality of the environment as it relates to impacts to biological resources and has the potential to eliminate important examples of the major periods of California history or prehistory due to significant and unavoidable impacts to cultural resources. The proposed Project would have the potential to indirectly impact sensitive species habitat, riparian habitats, or wetlands. However, with the implementation of mitigation measures **MM BIO-1** through **MM BIO-3**, potential impacts would be reduced to less than significant. Potential impacts to the significance of a historical resource could occur as a result of the proposed Project. Even with implementation of mitigation measures **MM C-1** and **MM C-2**, the impact would be considered significant and unavoidable. As described within this Addendum, the Project would occur within the Gateway Planning Area Rezoning Program area and would facilitate the future development of an anticipated 2,238 new dwelling units, which would fall within the envelope of assumed development that was analyzed as part of the Housing Element Update PEIR. As such, while the Project could result in impacts to cultural resources, no new or different impacts to cultural resources would occur beyond those previously identified in the PEIR.

- b) ***Does the project have impacts that are individually limited, but cumulatively considerable? (“Cumulatively considerable” means that the incremental effects of a project are considerable when viewed in connection with the effects of past projects, the effects of other current projects, and the effects of probable future projects.)***

The Project would not result in a new or more severe cumulatively significant impact as there are no new impacts beyond those identified in the PEIR prepared for the Revised Housing Element. As such, no further analysis is required.

- c) ***Does the project have environmental effects which will cause substantial adverse effects on human beings, either directly or indirectly?***

Similar to the Housing Element Update, the Project could have environmental effects which would cause substantial adverse effects on human beings related to air quality, cultural resources, noise, and transportation. However, as outlined within this document, the Project would not degrade the environment in a manner different or greater than what was previously discussed and analyzed in previous PEIR prepared for the Revised Housing Element. As such, no further analysis is required.

INTENTIONALLY LEFT BLANK



---

# 4 References and Preparers

## 4.1 References Cited

- California Department of Conservation (CDC). 2016. *California Important Farmland Finder*. Accessed September 9, 2022. <https://maps.conservation.ca.gov/DLRP/CIFF/>.
- California Department of Transportation (Caltrans). 2022. *California State Scenic Highway System Map*. Accessed August 30, 2022. <https://caltrans.maps.arcgis.com/apps/webappviewer/index.html?id=465dfd3d807c46cc8e8057116f1aaca>.
- California Department of Housing and Community Development (HCD). 2022. *County of Los Angeles 6th Cycle (2021-2029) Draft Housing Element*. April 25, 2022. <https://www.hcd.ca.gov/community-development/housing-element/docs/lanlacountydraftin042522.pdf>.
- California Department of Water Resources (DWR). 2022. *SGMA Basin Prioritization Dashboard*. Accessed September 11, 2022. <https://gis.water.ca.gov/app/bp-dashboard/final/>.
- County of Los Angeles (County). 2022a. *Enterprise Geographic Information System Portal; LA County Assessor Portal*. Accessed September 9, 2022. County Of Los Angeles Enterprise GIS (arcgis.com).
- County. 2022b. General Plan Figure 12.1, *Seismic and Geotechnical Hazard Zones Policy Map*. Updated July 2022. Accessed September 9, 2022. [https://planning.lacounty.gov/assets/upl/project/gp\\_2035\\_2021-FIG\\_12-1\\_seismic\\_hazards.pdf](https://planning.lacounty.gov/assets/upl/project/gp_2035_2021-FIG_12-1_seismic_hazards.pdf).
- County. 2022c. *General Plan Figure 12.5, Fire Hazard Severity Zones Policy Map*. Accessed September 9, 2022. [https://planning.lacounty.gov/assets/upl/project/gp\\_2035\\_2021-FIG\\_12-5\\_Fire\\_Hazard\\_Severity\\_Zones\\_Policy\\_Map\\_Responsibility.pdf](https://planning.lacounty.gov/assets/upl/project/gp_2035_2021-FIG_12-5_Fire_Hazard_Severity_Zones_Policy_Map_Responsibility.pdf).
- County. 2021a. *Final Draft Program Environmental Impact Report for the Los Angeles County Housing Element Update*. August 2021. Accessed September 9, 2022. [https://planning.lacounty.gov/assets/upl/project/Housing\\_final-peir.pdf](https://planning.lacounty.gov/assets/upl/project/Housing_final-peir.pdf).
- County. 2021b. *General Plan Figure 9.8, Hillside Management Area and Ridgeline Management Map*. Updated September 2021. [https://planning.lacounty.gov/assets/upl/project/gp\\_2035\\_2021-FIG\\_9-8\\_hillside\\_management\\_areas.pdf](https://planning.lacounty.gov/assets/upl/project/gp_2035_2021-FIG_9-8_hillside_management_areas.pdf).
- County. 2018. *General Plan Figure 10.1 Regional Trail System*. Updated 2018. <https://planning.lacounty.gov/generalplan/figures2015>.
- County. 2014. *County of Los Angeles General Plan Update Draft Environmental Impact Report*. June 2014. Accessed September 11, 2022. [https://planning.lacounty.gov/assets/upl/project/gp\\_2035\\_deir.pdf](https://planning.lacounty.gov/assets/upl/project/gp_2035_deir.pdf).
- County of Los Angeles Department of Public Works (DPW). 2014. *Low Impact Development Standards Manual*. February 2014. Accessed October 23, 2022. [https://pw.lacounty.gov/idd/iddservices/docs/Los%20Angeles%20County%20Low%20Impact%20Development%20\(LID\)%20Manual.pdf](https://pw.lacounty.gov/idd/iddservices/docs/Los%20Angeles%20County%20Low%20Impact%20Development%20(LID)%20Manual.pdf).

County of Los Angeles Department of Parks and Recreation (DPR). 2022. *2022 Parks and Recreation Needs Assessment Plus; Appendix A: Regional Study Area Profiles; Gateway*. Accessed October 24, 2022. AppA\_RegionalProfiles\_Gateway\_090122.pdf (lacountyparkneeds.org).

Federal Emergency Management Agency (FEMA). 2022. *Flood Maps*. <https://www.fema.gov/flood-maps>.

## 4.2 List of Preparers

### County of Los Angeles Department of Regional Planning

Tina Fung, Supervising Planner, Housing Policy

Lynda Hikichi, Principal Planner (Project Manager), Housing Policy

### Dudek

Kristin Starbird, Senior Environmental Planner, Project Manager

Emily Seklecki, Environmental Planner



  Gateway Planning Area  
  Other Planning Areas  
  Unincorporated Land

SOURCE: ESRI 2021; LA County 2021

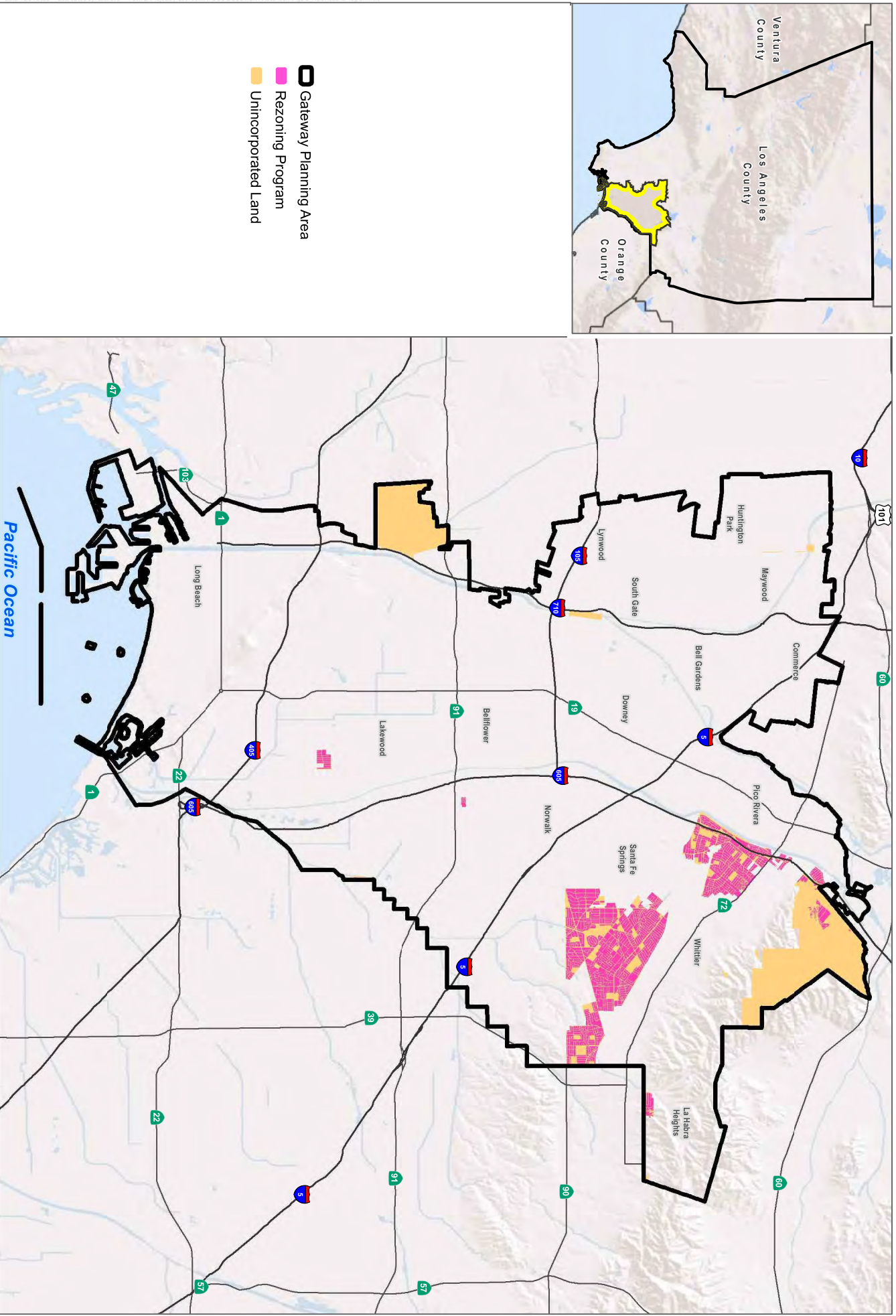


**FIGURE 2-1**

**Los Angeles County Planning Areas**

Gateway Planning Area Rezoning Program Addendum to the Certified Housing Element Update PEIR

INTENTIONALLY LEFT BLANK

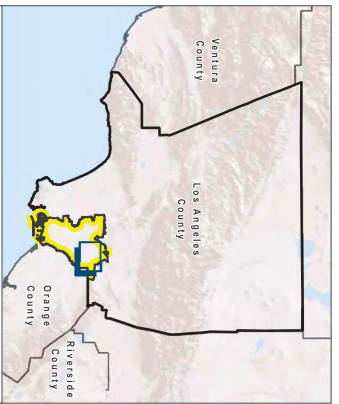


SOURCE: ESRI 2021; LA County 2021

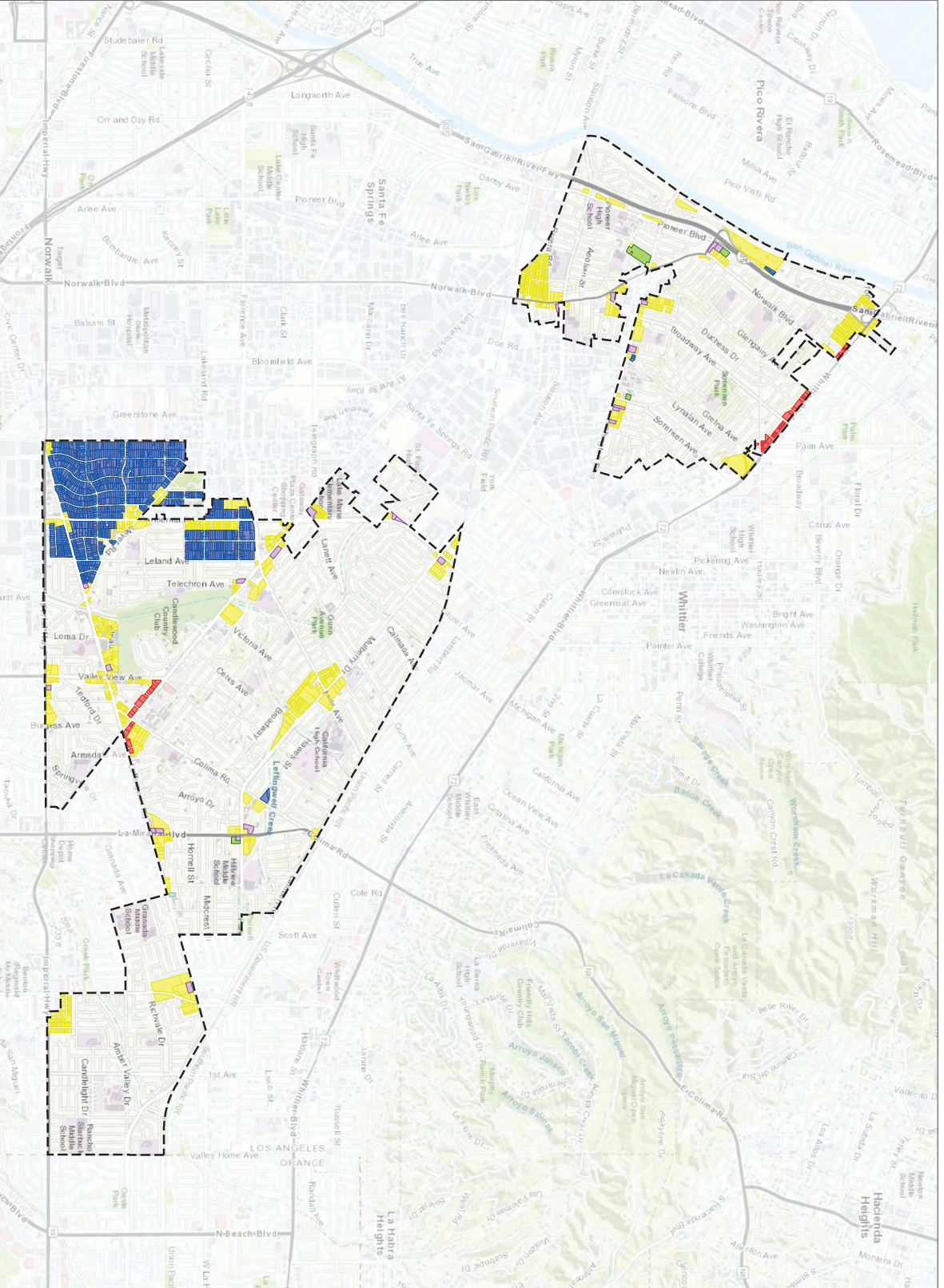


**FIGURE 2-2**  
**Revised Housing Element Rezoning Program Area - Gateway Planning Area**  
 Gateway Area Rezoning Program Addendum to the Certified Housing Element Update PEIR

INTENTIONALLY LEFT BLANK



- Project Area Boundary
- Rezoning Project Component**
  - Parcels Proposed for Rezoning (no change in maximum density)
- Upzoning Project Component**
  - Parcels Proposed for Upzoning
- Alternate Parcels Project Component**
  - Alternate Parcels Proposed for Upzoning
- State Mandated Inclusionary Zoning Component**
  - Not Used in Prior Housing Element
  - Used in Prior Housing Element - Non-Vacant
  - Used in Two Consecutive Prior Housing Elements - Vacant



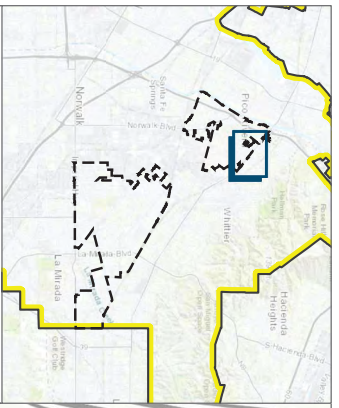
SOURCE: LA County DPB



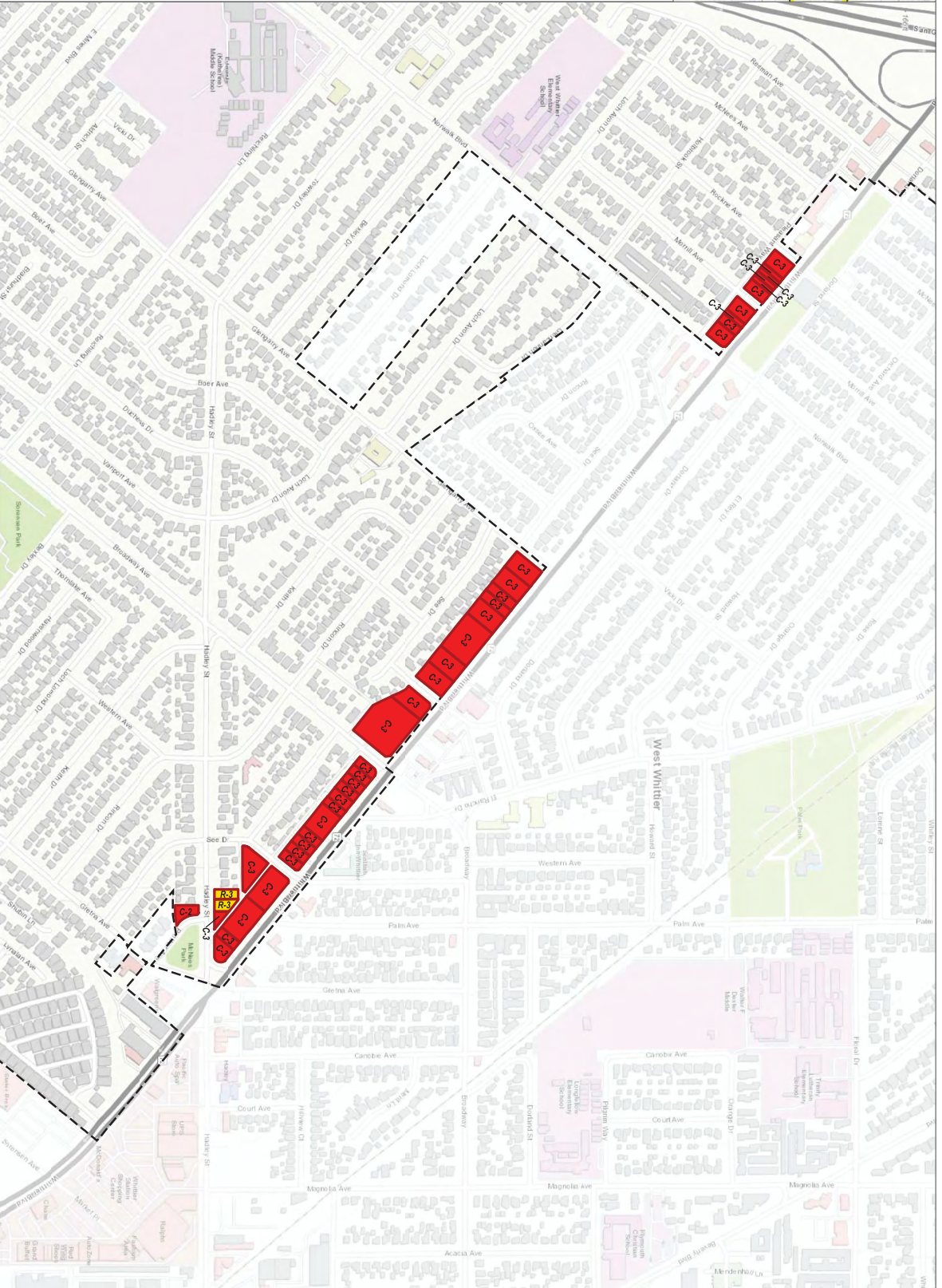
**FIGURE 2-3**  
 Proposed Gateway Planning Area Rezoning Program Overview  
 Gateway Planning Area Rezoning Program Addendum to the Certified Housing Element Update PER

INTENTIONALLY LEFT BLANK





- Project Area Boundary
- Proposed Gateway Upzoning to MXD - Mixed Use Development
- Current Zoning (Description)**
- C-2 - Neighborhood Business
- C-3 - General Commercial
- R-3 - Limited Density Multiple Residence

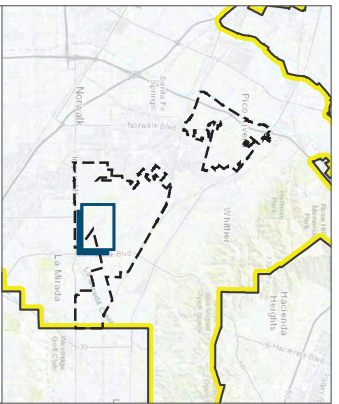


SOURCE: LA County DPB

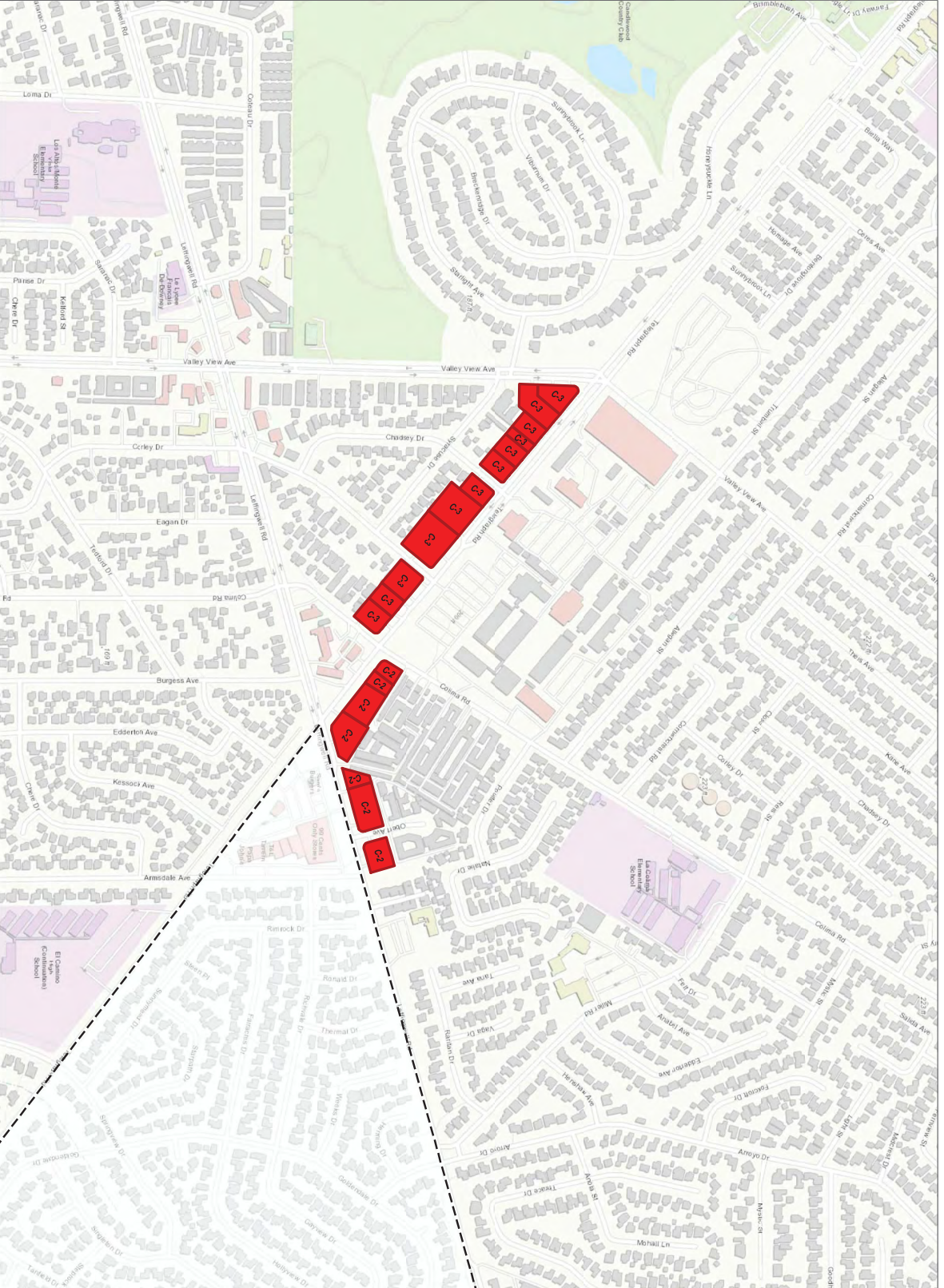


**FIGURE 2.4A**  
 Proposed Gateway Planning Area Rezoning Program – Parcels Proposed for Upzoning  
 Gateway Planning Area Rezoning Program Addendum to the Certified Housing Element Update PER

INTENTIONALLY LEFT BLANK



- Project Area Boundary
- Proposed Gateway Upzoning to MXD - Mixed Use Development
- Current Zoning (Description)
- C-2 - Neighborhood Business
- C-3 - General Commercial

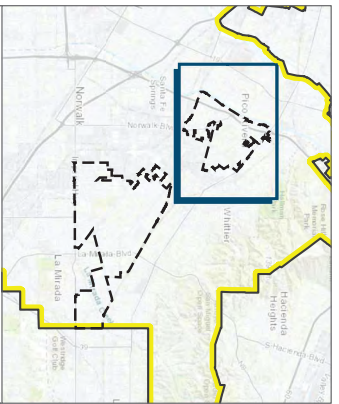


SOURCE: LA County DPB



**FIGURE 2.4B**  
 Proposed Gateway Planning Area Rezoning Program – Parcels Proposed for Upzoning  
 Gateway Planning Area Rezoning Program Addendum to the Certified Housing Element Update PER

INTENTIONALLY LEFT BLANK



- Project Area Boundary
- Gateway Planning Area Rezoning Program Alternate Parcels**
- R-1: Single-Family Residence
- R-2: Two-Family Residence
- R-3-(U): Limited Density Multiple Residence
- R-4-(U): Unlimited Residence
- A-1: Light Agricultural
- C-1: Restricted Business
- C-2: Neighborhood Business
- C-3: General Commercial
- C-M: Commercial Manufacturing
- CPD: Commercial Planned Development

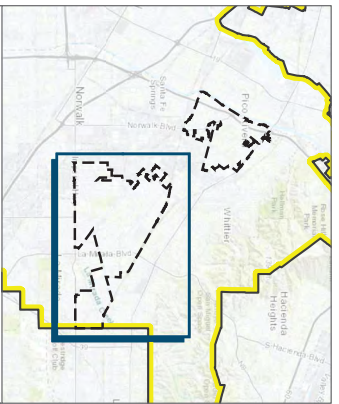
SOURCE: LA County DPB

**DUDEK**

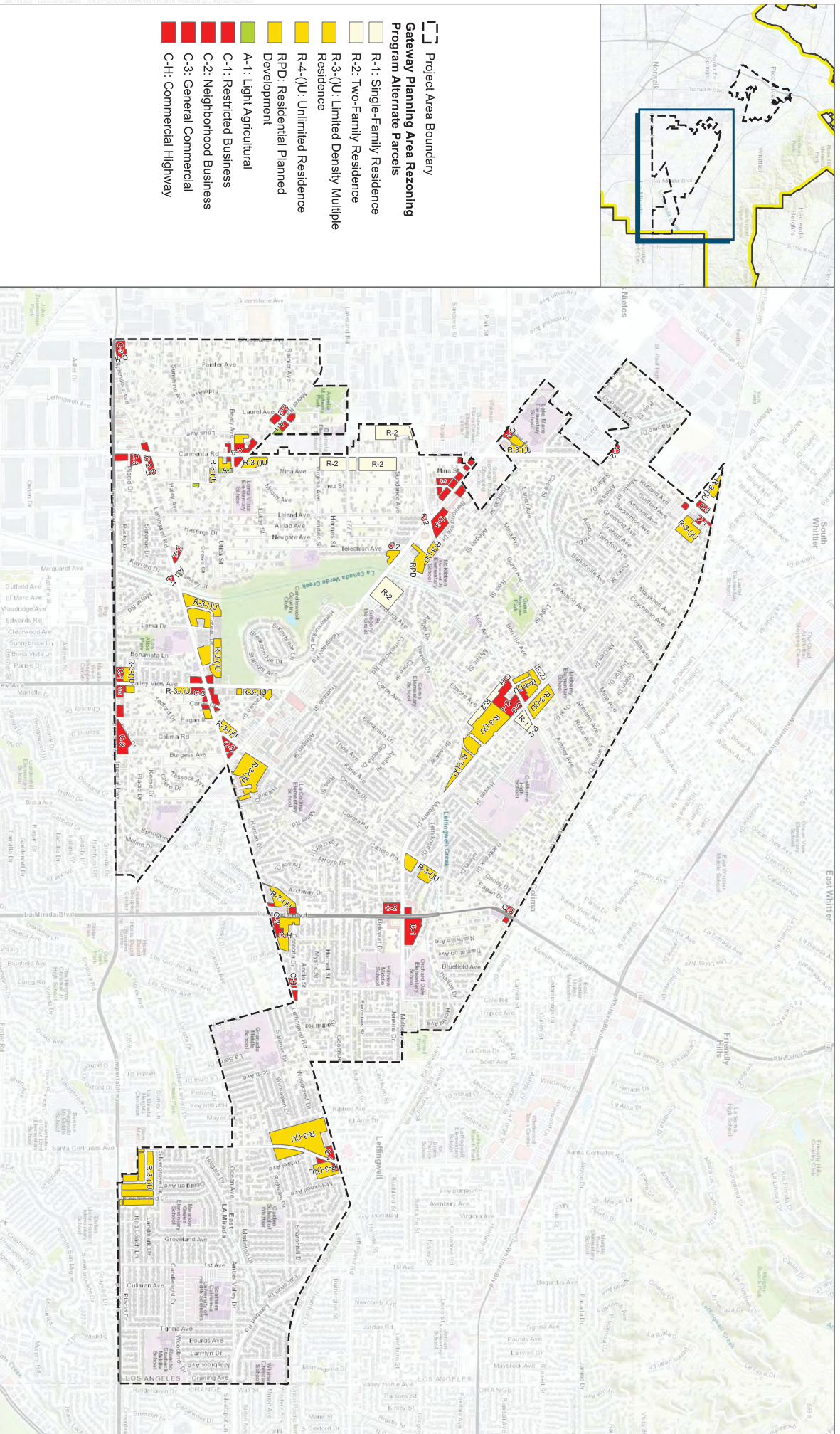
0 0.125 0.25 Miles

**FIGURE 2-5A**  
Proposed Gateway Planning Area Rezoning Program – Alternate Parcels Proposed for Upzoning  
Gateway Planning Area Rezoning Program Addendum to the Certified Housing Element Update PER

INTENTIONALLY LEFT BLANK



- Project Area Boundary
- Gateway Planning Area Rezoning Program Alternate Parcels**
- R-1: Single-Family Residence
- R-2: Two-Family Residence
- R-3-(U): Limited Density Multiple Residence
- R-4-(U): Unlimited Residence Development
- RPD: Residential Planned Development
- A-1: Light Agricultural
- C-1: Restricted Business
- C-2: Neighborhood Business
- C-3: General Commercial
- C-H: Commercial Highway



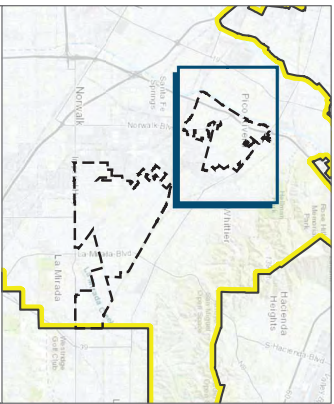
SOURCE: LA County DPB



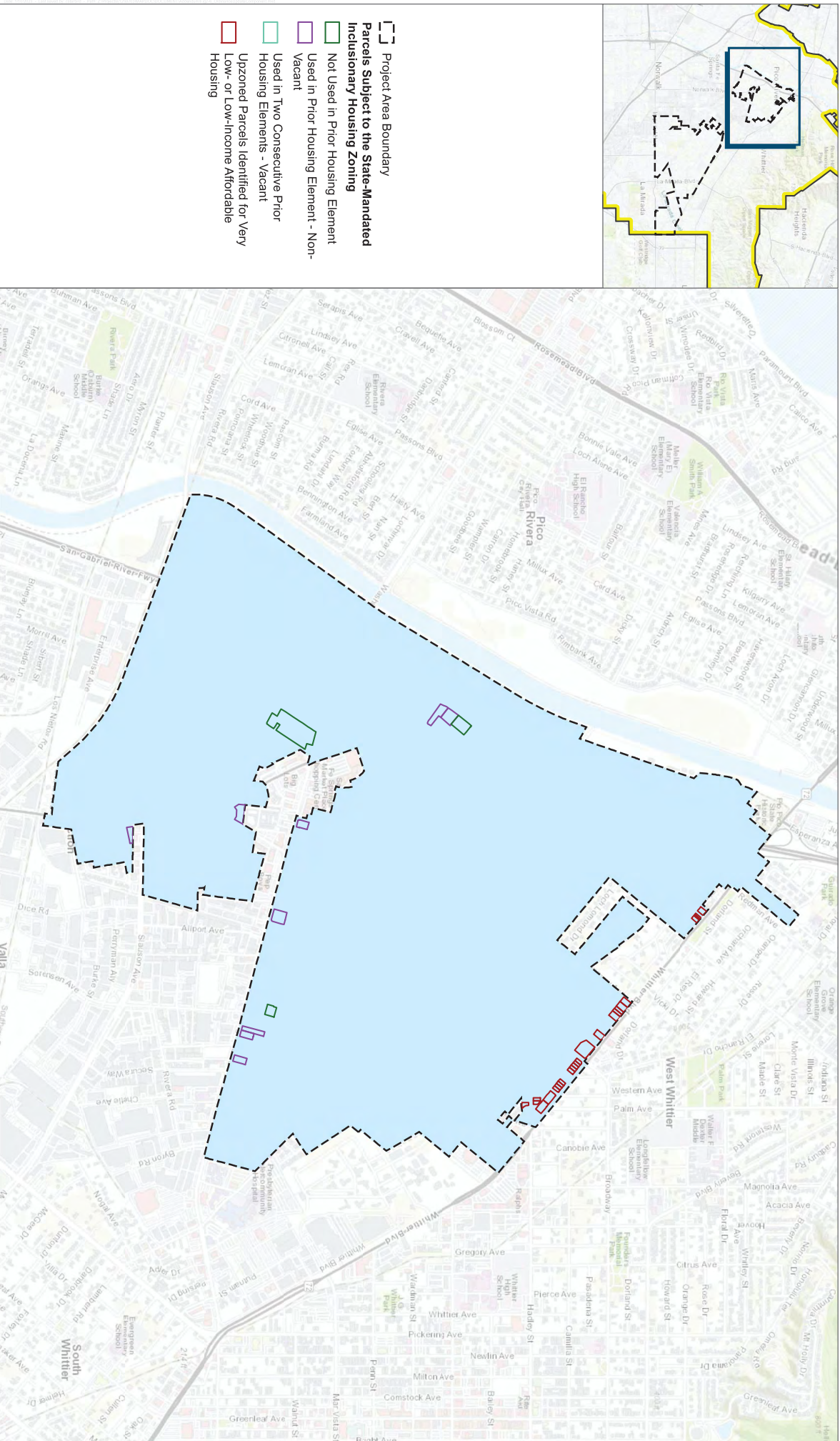
**FIGURE 2-5B**  
 Proposed Gateway Planning Area Rezoning Program – Alternate Parcels Proposed for Upzoning  
 Gateway Planning Area Rezoning Program Addendum to the Certified Housing Element Update PER

INTENTIONALLY LEFT BLANK





- Project Area Boundary
- Parcels Subject to the State-Mandated Inclusionary Housing Zoning
- Not Used in Prior Housing Element
- Used in Prior Housing Element - Non-Vacant
- Used in Two Consecutive Prior Housing Elements - Vacant
- Upzoned Parcels Identified for Very Low- or Low-Income Affordable Housing



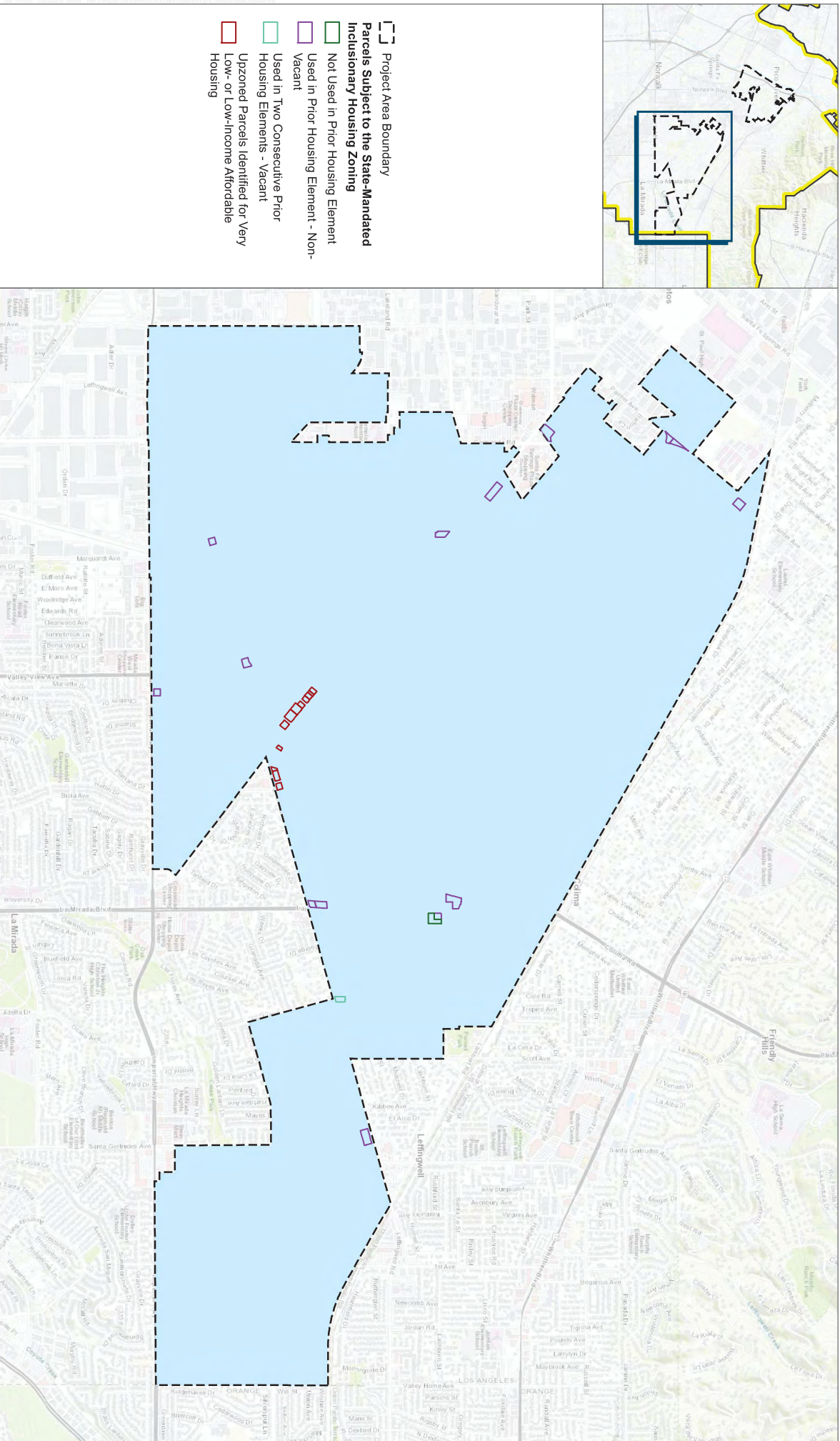
SOURCE: LA County DPB



**FIGURE 2.6A** State-Mandated Inclusionary Zoning Component

Gateway Planning Area Rezoning Program Addendum to the Certified Housing Element Update PER

INTENTIONALLY LEFT BLANK



SOURCE: LA County DPB



**DUDEK**

**FIGURE 2-8B**  
 State-Mandated Inclusionary Zoning Component  
 Gateway Planning Area Rezoning Program Addendum to the Certified Housing Element Update PER

INTENTIONALLY LEFT BLANK

---

# **Appendix A**

## Project Parcels Summary



# Gateway Area Rezoning Program - Site Selection Approach for the Addendum to the HEU PEIR

## Sites for Rezoning

The following factors were considered during the site selection process for the Housing Element Update Rezoning Program. These sites should also be excluded from the Gateway Planning Area to create the selected parcels and alternate parcels for the Gateway Area Rezoning Program:

- The following sites should be excluded from the area considered for rezoning:
  - o Sites that are already in the Sites Inventory;
  - o Sites that are currently designated Mixed Use (MU – 50-150 du/net ac) in the General Plan, since MU is the land use designation that allows the highest densities in the General Plan Land Use Legend;
  - o Sites that are currently designated Residential 9 (H9 – 0-9 du/net ac) in the General Plan (or an equivalent land use designation in an Area or Community Plan), or any other land use designations that allow less than 9 du/net ac;
  - o Sites that are located in the Special Management Area (SMA) Class II or III of the General Plan's Hazard, Environmental and Resource Constraints Model. SMA Class II and III include various moderate and severe hazard, environmental and resource constraints on development, including but not limited to the following:
    - FEMA 100-year Flood Zone;
    - Significant Ecological Areas;
    - Environmentally Sensitive Habitat Areas;
    - Active Fault Trace;
    - Seismically Induced Landslide Zone; and
    - Agricultural Resource Areas;
  - o Sites in a Moderate, High or Very High Fire Hazard Severity Zone;
  - o Sites that front on a private street;
  - o Sites in a Hillside Management Area;
  - o Sites in the 65 or above dB CNEL noise contour of an Airport Influence Area;
  - o Sites that are not within a water or a sewer district boundary;
  - o Sites with any of these existing General Plan land use designations:
    - OS-C: Open Space – Conservation
    - OS-PR: Open Space – Parks and Recreation

- OS-NF: Open Space – National Forest
  - OS-BLM: Open Space – Bureau of Land Management<sup>2</sup>
  - W: Water
  - MR: Mineral Resources
  - ML: Military Land
  - CR: Rural Commercial
  - IH: Heavy Industrial
  - IL: Light Industrial
  - RL: Rural Lands (at all densities)
- Site that is currently developed with condominiums or Planned Unit Developments (see Assessor's use code).
  - Contamination is known to be present on the site based on various databases such as the Cortese List, Envirostor, Geotracker, and the Resource Conservation and Recovery Act (RCRA) (i.e. status is NOT "closed").
  - The site is developed with uses such as cemeteries, parks, landfills, military uses, hospitals, schools, pumping facilities, water tanks and other utility-related uses (see Assessor's use code).
  - Sites that are smaller than 5,000 SF in size.



---

# **Gateway Planning Area Rezoning Program**

Upzoned Parcels Summary



APN	Existing Land Use	Proposed Land Use	Realistic Capacity	Very Low Income Capacity	Low Income Capacity	Moderate Income Capacity	Above Moderate Income Capacity	Average	Max Buildout	80% Buildout
8030-002-029	CG - General Commercial (0 - 50 du/net ac)	MU - Mixed Use (50 - 150 du/net ac)	64	32	32	0	0	0.521	79	63
8171-027-016	CG - General Commercial (0 - 50 du/net ac)	MU - Mixed Use (50 - 150 du/net ac)	67	34	33	0	0	0.551	83	67
8227-001-046	CG - General Commercial (0 - 50 du/net ac)	MU - Mixed Use (50 - 150 du/net ac)	78	39	39	0	0	0.643	97	78
8171-027-018	CG - General Commercial (0 - 50 du/net ac)	MU - Mixed Use (50 - 150 du/net ac)	66	33	33	0	0	0.546	82	66
8030-003-035	CG - General Commercial (0 - 50 du/net ac)	MU - Mixed Use (50 - 150 du/net ac)	97	49	48	0	0	0.851	128	103
8030-003-042	CG - General Commercial (0 - 50 du/net ac)	MU - Mixed Use (50 - 150 du/net ac)	37	19	18	0	0	0.332	50	40
8030-003-043	CG - General Commercial (0 - 50 du/net ac)	MU - Mixed Use (50 - 150 du/net ac)	21	11	10	0	0	0.171	26	21
8030-003-044	CG - General Commercial (0 - 50 du/net ac)	MU - Mixed Use (50 - 150 du/net ac)	24	12	12	0	0	0.336	51	41
8030-003-045	CG - General Commercial (0 - 50 du/net ac)	MU - Mixed Use (50 - 150 du/net ac)	41	21	20	0	0	0.345	52	42
8030-003-046	CG - General Commercial (0 - 50 du/net ac)	MU - Mixed Use (50 - 150 du/net ac)	41	21	20	0	0	0.334	51	41
8171-001-018	CG - General Commercial (0 - 50 du/net ac)	MU - Mixed Use (50 - 150 du/net ac)	24	12	12	0	0	0.192	29	24
8171-001-019	CG - General Commercial (0 - 50 du/net ac)	MU - Mixed Use (50 - 150 du/net ac)	24	12	12	0	0	0.191	29	23
8171-001-020	CG - General Commercial (0 - 50 du/net ac)	MU - Mixed Use (50 - 150 du/net ac)	47	24	23	0	0	0.381	58	46
8171-001-021	CG - General Commercial (0 - 50 du/net ac)	MU - Mixed Use (50 - 150 du/net ac)	44	22	22	0	0	0.375	57	46
8171-001-026	CG - General Commercial (0 - 50 du/net ac)	MU - Mixed Use (50 - 150 du/net ac)	43	22	21	0	0	0.370	56	45
8171-001-027	CG - General Commercial (0 - 50 du/net ac)	MU - Mixed Use (50 - 150 du/net ac)	46	23	23	0	0	0.380	57	46
8171-026-001	CG - General Commercial (0 - 50 du/net ac)	MU - Mixed Use (50 - 150 du/net ac)	17	9	8	0	0	0.134	21	17
8171-026-002	CG - General Commercial (0 - 50 du/net ac)	MU - Mixed Use (50 - 150 du/net ac)	18	9	9	0	0	0.143	22	18
8171-026-003	CG - General Commercial (0 - 50 du/net ac)	MU - Mixed Use (50 - 150 du/net ac)	17	9	8	0	0	0.135	21	17
8171-026-004	CG - General Commercial (0 - 50 du/net ac)	MU - Mixed Use (50 - 150 du/net ac)	17	9	8	0	0	0.139	21	17
8171-026-008	CG - General Commercial (0 - 50 du/net ac)	MU - Mixed Use (50 - 150 du/net ac)	20	10	10	0	0	0.160	24	20
8171-026-009	CG - General Commercial (0 - 50 du/net ac)	MU - Mixed Use (50 - 150 du/net ac)	17	9	8	0	0	0.136	21	17
8171-026-011	CG - General Commercial (0 - 50 du/net ac)	MU - Mixed Use (50 - 150 du/net ac)	17	9	8	0	0	0.137	21	17
8171-026-012	CG - General Commercial (0 - 50 du/net ac)	MU - Mixed Use (50 - 150 du/net ac)	16	8	8	0	0	0.136	21	17
8171-026-025	CG - General Commercial (0 - 50 du/net ac)	MU - Mixed Use (50 - 150 du/net ac)	50	25	25	0	0	0.412	62	50
8171-027-001	CG - General Commercial (0 - 50 du/net ac)	MU - Mixed Use (50 - 150 du/net ac)	23	11	10	0	0	0.185	28	23
8171-027-002	CG - General Commercial (0 - 50 du/net ac)	MU - Mixed Use (50 - 150 du/net ac)	17	9	8	0	0	0.138	21	17
8171-027-010	CG - General Commercial (0 - 50 du/net ac)	MU - Mixed Use (50 - 150 du/net ac)	17	9	8	0	0	0.139	21	17
8171-027-011	CG - General Commercial (0 - 50 du/net ac)	MU - Mixed Use (50 - 150 du/net ac)	17	9	8	0	0	0.136	21	17
8171-027-017	CG - General Commercial (0 - 50 du/net ac)	MU - Mixed Use (50 - 150 du/net ac)	47	24	23	0	0	0.386	58	47
8171-028-009	CG - General Commercial (0 - 50 du/net ac)	MU - Mixed Use (50 - 150 du/net ac)	22	11	11	0	0	0.175	27	21
8171-028-001	CG - General Commercial (0 - 50 du/net ac)	MU - Mixed Use (50 - 150 du/net ac)	21	11	10	0	0	0.171	26	21
8174-019-002	CG - General Commercial (0 - 50 du/net ac)	MU - Mixed Use (50 - 150 du/net ac)	9	5	4	0	0	0.069	11	9
8174-019-003	CG - General Commercial (0 - 50 du/net ac)	MU - Mixed Use (50 - 150 du/net ac)	8	4	4	0	0	0.073	11	9
8174-019-034	CG - General Commercial (0 - 50 du/net ac)	MU - Mixed Use (50 - 150 du/net ac)	28	14	14	0	0	0.225	34	28
8174-019-056	CG - General Commercial (0 - 50 du/net ac)	MU - Mixed Use (50 - 150 du/net ac)	32	16	16	0	0	0.254	39	31
8227-001-019	CG - General Commercial (0 - 50 du/net ac)	MU - Mixed Use (50 - 150 du/net ac)	25	13	12	0	0	0.200	31	25
8227-001-020	CG - General Commercial (0 - 50 du/net ac)	MU - Mixed Use (50 - 150 du/net ac)	25	13	12	0	0	0.206	31	25
8227-001-036	CG - General Commercial (0 - 50 du/net ac)	MU - Mixed Use (50 - 150 du/net ac)	25	13	12	0	0	0.206	31	25
8227-001-017	CG - General Commercial (0 - 50 du/net ac)	MU - Mixed Use (50 - 150 du/net ac)	52	26	26	0	0	0.425	64	52
8030-002-005	CG - General Commercial (0 - 50 du/net ac)	MU - Mixed Use (50 - 150 du/net ac)	46	23	23	0	0	0.405	61	49
8030-002-043	CG - General Commercial (0 - 50 du/net ac)	MU - Mixed Use (50 - 150 du/net ac)	42	21	21	0	0	0.344	52	42
8171-002-027	CG - General Commercial (0 - 50 du/net ac)	MU - Mixed Use (50 - 150 du/net ac)	44	22	22	0	0	0.358	54	43
8171-002-033	CG - General Commercial (0 - 50 du/net ac)	MU - Mixed Use (50 - 150 du/net ac)	156	78	78	0	0	1.290	194	155
8030-003-036	CG - General Commercial (0 - 50 du/net ac)	MU - Mixed Use (50 - 150 du/net ac)	119	60	59	0	0	0.982	148	118
8227-001-051	CG - General Commercial (0 - 50 du/net ac)	MU - Mixed Use (50 - 150 du/net ac)	69	35	35	0	0	0.567	86	69
8030-003-041	CG - General Commercial (0 - 50 du/net ac)	MU - Mixed Use (50 - 150 du/net ac)	68	34	34	0	0	0.565	85	68
8227-001-057	CG - General Commercial (0 - 50 du/net ac)	MU - Mixed Use (50 - 150 du/net ac)	74	37	37	0	0	0.613	92	74



---

# **Gateway Planning Area Rezoning Program**

Upzoned Parcels Summary (Spot)



APN	Existing Land use	Proposed Land Use	Acreage	Max Buildout	80% Buildout
8171-001-047	CG - General Commercial (0 - 50 du/net ac)	MU - Mixed Use (50 - 150 du/net ac)	1.181	178	142
8030-003-040	CG - General Commercial (0 - 50 du/net ac)	MU - Mixed Use (50 - 150 du/net ac)	0.440	67	53
8171-026-007	CG - General Commercial (0 - 50 du/net ac)	MU - Mixed Use (50 - 150 du/net ac)	0.114	18	14
8171-027-009	CG - General Commercial (0 - 50 du/net ac)	MU - Mixed Use (50 - 150 du/net ac)	0.076	12	10
8174-019-004	CG - General Commercial (0 - 50 du/net ac)	MU - Mixed Use (50 - 150 du/net ac)	0.070	11	9
8174-019-005	CG - General Commercial (0 - 50 du/net ac)	MU - Mixed Use (50 - 150 du/net ac)	0.073	11	9
8174-019-035	CG - General Commercial (0 - 50 du/net ac)	MU - Mixed Use (50 - 150 du/net ac)	0.138	21	17
8174-019-036	CG - General Commercial (0 - 50 du/net ac)	MU - Mixed Use (50 - 150 du/net ac)	0.069	11	9
8174-019-800	CG - General Commercial (0 - 50 du/net ac)	MU - Mixed Use (50 - 150 du/net ac)	0.231	35	28





---

# **Gateway Planning Area Rezoning Program**

Rezoned Parcels Summary























8011-011-006	H18 - Residential 18 (0 - 18 du/net ac)	H18 - Residential 18 (0 - 18 du/net ac)	4	0	0	0	4	0.302	6	5
8011-011-016	H18 - Residential 18 (0 - 18 du/net ac)	H18 - Residential 18 (0 - 18 du/net ac)	2	0	0	0	2	0.146	3	3
8011-011-017	H18 - Residential 18 (0 - 18 du/net ac)	H18 - Residential 18 (0 - 18 du/net ac)	3	0	0	0	3	0.172	4	3
8011-011-018	H18 - Residential 18 (0 - 18 du/net ac)	H18 - Residential 18 (0 - 18 du/net ac)	4	0	0	0	4	0.436	8	7
8011-011-024	H18 - Residential 18 (0 - 18 du/net ac)	H18 - Residential 18 (0 - 18 du/net ac)	5	0	0	0	5	0.423	8	7
8011-011-025	H18 - Residential 18 (0 - 18 du/net ac)	H18 - Residential 18 (0 - 18 du/net ac)	5	0	0	0	5	0.439	8	7
8011-011-026	H18 - Residential 18 (0 - 18 du/net ac)	H18 - Residential 18 (0 - 18 du/net ac)	2	0	0	0	2	0.152	3	3
8011-011-027	H18 - Residential 18 (0 - 18 du/net ac)	H18 - Residential 18 (0 - 18 du/net ac)	3	0	0	0	3	0.169	4	3
8011-011-028	H18 - Residential 18 (0 - 18 du/net ac)	H18 - Residential 18 (0 - 18 du/net ac)	2	0	0	0	2	0.117	3	2
8011-011-029	H18 - Residential 18 (0 - 18 du/net ac)	H18 - Residential 18 (0 - 18 du/net ac)	2	0	0	0	2	0.119	3	2
8011-011-030	H18 - Residential 18 (0 - 18 du/net ac)	H18 - Residential 18 (0 - 18 du/net ac)	2	0	0	0	2	0.159	3	3
8011-011-031	H18 - Residential 18 (0 - 18 du/net ac)	H18 - Residential 18 (0 - 18 du/net ac)	2	0	0	0	2	0.165	3	3

---

# **Gateway Planning Area Rezoning Program**

Rezoned Parcels Summary (Spot)





8026-034-015	H18 - Residential 18 (0 - 18 du/net ac)	H18 - Residential 18 (0 - 18 du/net ac)	0.496	9	8
8026-034-029	H18 - Residential 18 (0 - 18 du/net ac)	H18 - Residential 18 (0 - 18 du/net ac)	0.386	7	6
8026-034-051	H18 - Residential 18 (0 - 18 du/net ac)	H18 - Residential 18 (0 - 18 du/net ac)	0.122	3	2
8026-034-052	H18 - Residential 18 (0 - 18 du/net ac)	H18 - Residential 18 (0 - 18 du/net ac)	0.142	3	3
8026-034-053	H18 - Residential 18 (0 - 18 du/net ac)	H18 - Residential 18 (0 - 18 du/net ac)	0.174	4	3
8026-034-054	H18 - Residential 18 (0 - 18 du/net ac)	H18 - Residential 18 (0 - 18 du/net ac)	0.214	4	4
8026-035-021	H18 - Residential 18 (0 - 18 du/net ac)	H18 - Residential 18 (0 - 18 du/net ac)	0.108	2	2
8026-036-019	H18 - Residential 18 (0 - 18 du/net ac)	H18 - Residential 18 (0 - 18 du/net ac)	0.527	10	8
8026-036-032	H18 - Residential 18 (0 - 18 du/net ac)	H18 - Residential 18 (0 - 18 du/net ac)	0.468	9	7
8026-037-030	H18 - Residential 18 (0 - 18 du/net ac)	H18 - Residential 18 (0 - 18 du/net ac)	0.111	2	2
8026-037-062	H18 - Residential 18 (0 - 18 du/net ac)	H18 - Residential 18 (0 - 18 du/net ac)	0.115	3	2
8026-037-067	H18 - Residential 18 (0 - 18 du/net ac)	H18 - Residential 18 (0 - 18 du/net ac)	0.113	3	2
8028-007-021	H18 - Residential 18 (0 - 18 du/net ac)	H18 - Residential 18 (0 - 18 du/net ac)	0.115	3	2
8028-007-022	H18 - Residential 18 (0 - 18 du/net ac)	H18 - Residential 18 (0 - 18 du/net ac)	0.115	3	2
8028-007-023	H18 - Residential 18 (0 - 18 du/net ac)	H18 - Residential 18 (0 - 18 du/net ac)	0.115	3	2
8028-007-099	H18 - Residential 18 (0 - 18 du/net ac)	H18 - Residential 18 (0 - 18 du/net ac)	0.115	3	2
8028-007-100	H18 - Residential 18 (0 - 18 du/net ac)	H18 - Residential 18 (0 - 18 du/net ac)	0.111	3	2
8028-008-024	H18 - Residential 18 (0 - 18 du/net ac)	H18 - Residential 18 (0 - 18 du/net ac)	0.113	3	2
8028-011-033	H18 - Residential 18 (0 - 18 du/net ac)	H18 - Residential 18 (0 - 18 du/net ac)	0.110	2	2
8028-013-016	H18 - Residential 18 (0 - 18 du/net ac)	H18 - Residential 18 (0 - 18 du/net ac)	0.456	9	7
8028-013-017	H18 - Residential 18 (0 - 18 du/net ac)	H18 - Residential 18 (0 - 18 du/net ac)	0.204	4	3
8028-013-028	H18 - Residential 18 (0 - 18 du/net ac)	H18 - Residential 18 (0 - 18 du/net ac)	0.356	7	6
8028-013-029	H18 - Residential 18 (0 - 18 du/net ac)	H18 - Residential 18 (0 - 18 du/net ac)	0.381	7	6
8028-013-033	H18 - Residential 18 (0 - 18 du/net ac)	H18 - Residential 18 (0 - 18 du/net ac)	0.261	5	4
8028-015-040	H18 - Residential 18 (0 - 18 du/net ac)	H18 - Residential 18 (0 - 18 du/net ac)	0.157	3	3
8028-015-050	H18 - Residential 18 (0 - 18 du/net ac)	H18 - Residential 18 (0 - 18 du/net ac)	0.115	3	2
8028-015-053	H18 - Residential 18 (0 - 18 du/net ac)	H18 - Residential 18 (0 - 18 du/net ac)	0.146	3	3
8028-015-057	H18 - Residential 18 (0 - 18 du/net ac)	H18 - Residential 18 (0 - 18 du/net ac)	0.115	3	2
8028-015-058	H18 - Residential 18 (0 - 18 du/net ac)	H18 - Residential 18 (0 - 18 du/net ac)	0.132	3	2
8028-015-059	H18 - Residential 18 (0 - 18 du/net ac)	H18 - Residential 18 (0 - 18 du/net ac)	0.160	3	3
8028-015-060	H18 - Residential 18 (0 - 18 du/net ac)	H18 - Residential 18 (0 - 18 du/net ac)	0.171	4	3
8029-005-051	H18 - Residential 18 (0 - 18 du/net ac)	H18 - Residential 18 (0 - 18 du/net ac)	0.205	4	3
8029-013-005	H18 - Residential 18 (0 - 18 du/net ac)	H18 - Residential 18 (0 - 18 du/net ac)	0.110	2	2
8029-017-022	H18 - Residential 18 (0 - 18 du/net ac)	H18 - Residential 18 (0 - 18 du/net ac)	0.112	3	2
8029-018-021	H18 - Residential 18 (0 - 18 du/net ac)	H18 - Residential 18 (0 - 18 du/net ac)	0.434	8	7



---

# **Gateway Planning Area Rezoning Program**

Alternative Parcels Summary



APN	Existing Land use	Proposed Land Use	Acreage	Max Buildout	80% Buildout
8011-009-059	H18 - Residential 18	H30 - Residential 30	2.768	84	67
8011-009-931	H18 - Residential 18	H30 - Residential 30	0.335	11	9
8011-009-932	H18 - Residential 18	H30 - Residential 30	0.304	10	8
8011-009-934	H18 - Residential 18	H30 - Residential 30	2.024	61	49
8026-007-001	CG - General Commercial	MU - Mixed Use	0.408	62	49
8026-007-022	CG - General Commercial	MU - Mixed Use	0.328	50	40
8026-007-024	CG - General Commercial	MU - Mixed Use	0.156	24	19
8026-007-032	H18 - Residential 18	H30 - Residential 30	0.116	4	3
8026-007-033	H18 - Residential 18	H30 - Residential 30	0.116	4	3
8026-007-034	H18 - Residential 18	H30 - Residential 30	0.147	5	4
8026-007-035	H18 - Residential 18	H30 - Residential 30	0.136	5	4
8026-007-038	CG - General Commercial	MU - Mixed Use	0.162	25	20
8026-007-040	CG - General Commercial	MU - Mixed Use	0.160	24	20
8026-009-006	CG - General Commercial	MU - Mixed Use	0.268	41	33
8026-009-007	CG - General Commercial	MU - Mixed Use	0.295	45	36
8026-009-014	CG - General Commercial	MU - Mixed Use	0.491	74	59
8026-009-015	CG - General Commercial	MU - Mixed Use	0.316	48	38
8026-009-016	CG - General Commercial	MU - Mixed Use	0.313	47	38
8026-009-022	CG - General Commercial	MU - Mixed Use	0.367	55	44
8026-009-025	H18 - Residential 18	H30 - Residential 30	0.116	4	3
8026-009-026	H18 - Residential 18	H30 - Residential 30	0.144	5	4
8026-009-027	H18 - Residential 18	H30 - Residential 30	0.964	29	24
8026-010-001	CG - General Commercial	MU - Mixed Use	0.273	41	33
8026-010-002	CG - General Commercial	MU - Mixed Use	0.164	25	20
8026-010-017	CG - General Commercial	MU - Mixed Use	0.368	56	45
8026-012-023	CG - General Commercial	MU - Mixed Use	0.364	55	44
8026-012-024	CG - General Commercial	MU - Mixed Use	0.394	60	48
8026-028-027	CG - General Commercial	MU - Mixed Use	0.179	27	22
8026-028-028	CG - General Commercial	MU - Mixed Use	0.229	35	28
8026-029-050	CG - General Commercial	MU - Mixed Use	0.380	58	46
8026-029-051	CG - General Commercial	MU - Mixed Use	0.191	29	23
8026-038-014	CG - General Commercial	MU - Mixed Use	0.190	29	23
8026-038-015	CG - General Commercial	MU - Mixed Use	0.184	28	23
8026-038-016	CG - General Commercial	MU - Mixed Use	0.171	26	21
8026-038-020	CG - General Commercial	MU - Mixed Use	0.200	31	25
8026-038-021	CG - General Commercial	MU - Mixed Use	0.597	90	72
8026-038-029	CG - General Commercial	MU - Mixed Use	0.498	75	60
8028-006-021	H30 - Residential 30	H50 - Residential 50	2.054	103	83
8028-006-022	H30 - Residential 30	H50 - Residential 50	0.334	17	14
8028-007-001	CG - General Commercial	MU - Mixed Use	0.220	34	27
8028-007-002	CG - General Commercial	MU - Mixed Use	0.220	33	27
8028-007-003	CG - General Commercial	MU - Mixed Use	0.222	34	27
8028-007-031	H18 - Residential 18	H30 - Residential 30	0.689	21	17
8028-007-045	H18 - Residential 18	H30 - Residential 30	0.217	7	6
8028-007-046	H18 - Residential 18	H30 - Residential 30	0.218	7	6
8028-007-048	CG - General Commercial	MU - Mixed Use	0.210	32	26
8028-007-052	H18 - Residential 18	H30 - Residential 30	0.284	9	7
8028-007-053	H18 - Residential 18	H30 - Residential 30	0.286	9	7
8028-007-054	H18 - Residential 18	H30 - Residential 30	0.115	4	3
8028-007-106	H18 - Residential 18	H30 - Residential 30	0.748	23	18
8028-008-013	H18 - Residential 18	H30 - Residential 30	0.267	9	7
8028-011-031	CG - General Commercial	MU - Mixed Use	0.427	65	52

APN	Existing Land use	Proposed Land Use	Acreage	Max Buildout	80% Buildout
8028-011-038	CG - General Commercial	MU - Mixed Use	0.460	70	56
8028-015-015	CG - General Commercial	MU - Mixed Use	0.383	58	46
8028-015-016	CG - General Commercial	MU - Mixed Use	0.163	25	20
8028-015-017	CG - General Commercial	MU - Mixed Use	0.161	25	20
8028-015-018	CG - General Commercial	MU - Mixed Use	0.319	48	39
8028-015-019	CG - General Commercial	MU - Mixed Use	0.324	49	39
8028-016-001	CG - General Commercial	MU - Mixed Use	1.275	192	153
8028-018-009	CG - General Commercial	MU - Mixed Use	0.250	38	30
8028-018-010	CG - General Commercial	MU - Mixed Use	0.254	39	31
8028-018-013	CG - General Commercial	MU - Mixed Use	0.493	74	60
8029-002-007	CG - General Commercial	MU - Mixed Use	0.224	34	27
8029-002-008	CG - General Commercial	MU - Mixed Use	0.150	23	19
8029-002-009	CG - General Commercial	MU - Mixed Use	0.230	35	28
8029-002-010	CG - General Commercial	MU - Mixed Use	0.236	36	29
8029-002-011	CG - General Commercial	MU - Mixed Use	0.171	26	21
8029-002-012	CG - General Commercial	MU - Mixed Use	0.171	26	21
8029-002-023	CG - General Commercial	MU - Mixed Use	0.478	72	58
8029-002-027	CG - General Commercial	MU - Mixed Use	0.153	24	19
8029-002-030	CG - General Commercial	MU - Mixed Use	0.181	28	22
8029-002-034	CG - General Commercial	MU - Mixed Use	0.187	29	23
8029-002-035	CG - General Commercial	MU - Mixed Use	0.309	47	38
8029-002-036	CG - General Commercial	MU - Mixed Use	0.149	23	18
8029-002-037	CG - General Commercial	MU - Mixed Use	0.448	68	54
8029-002-041	CG - General Commercial	MU - Mixed Use	0.368	56	45
8029-003-012	CG - General Commercial	MU - Mixed Use	0.149	23	18
8029-003-013	CG - General Commercial	MU - Mixed Use	0.149	23	18
8029-003-050	CG - General Commercial	MU - Mixed Use	0.218	33	27
8029-003-051	CG - General Commercial	MU - Mixed Use	0.302	46	37
8029-003-053	CG - General Commercial	MU - Mixed Use	0.150	23	18
8029-006-034	CG - General Commercial	MU - Mixed Use	0.319	48	39
8029-016-003	H18 - Residential 18	H30 - Residential 30	0.277	9	7
8029-016-004	H18 - Residential 18	H30 - Residential 30	0.282	9	7
8029-016-005	H18 - Residential 18	H30 - Residential 30	0.302	10	8
8029-016-006	H18 - Residential 18	H30 - Residential 30	0.289	9	7
8029-016-007	H18 - Residential 18	H30 - Residential 30	0.289	9	7
8029-016-008	H18 - Residential 18	H30 - Residential 30	0.290	9	7
8029-016-009	H18 - Residential 18	H30 - Residential 30	0.434	14	11
8029-016-011	H18 - Residential 18	H30 - Residential 30	0.290	9	7
8029-016-012	H18 - Residential 18	H30 - Residential 30	0.290	9	7
8029-016-013	H18 - Residential 18	H30 - Residential 30	0.295	9	8
8029-016-014	H18 - Residential 18	H30 - Residential 30	0.416	13	10
8029-016-017	H18 - Residential 18	H30 - Residential 30	0.433	13	11
8029-016-020	H18 - Residential 18	H30 - Residential 30	0.790	24	19
8029-016-022	H18 - Residential 18	H30 - Residential 30	0.278	9	7
8029-016-023	H18 - Residential 18	H30 - Residential 30	0.136	5	4
8029-016-024	H18 - Residential 18	H30 - Residential 30	0.128	4	4
8029-016-025	H18 - Residential 18	H30 - Residential 30	0.128	4	4
8029-016-026	H18 - Residential 18	H30 - Residential 30	0.128	4	4
8029-016-027	H18 - Residential 18	H30 - Residential 30	0.128	4	4
8029-016-028	H18 - Residential 18	H30 - Residential 30	0.125	4	4
8029-016-029	H18 - Residential 18	H30 - Residential 30	0.117	4	3
8029-016-031	H18 - Residential 18	H30 - Residential 30	0.160	5	4

APN	Existing Land use	Proposed Land Use	Acreage	Max Buildout	80% Buildout
8029-016-032	H18 - Residential 18	H30 - Residential 30	0.167	6	5
8029-016-034	H18 - Residential 18	H30 - Residential 30	0.133	4	4
8029-016-035	H18 - Residential 18	H30 - Residential 30	0.196	6	5
8029-016-036	H18 - Residential 18	H30 - Residential 30	0.123	4	3
8029-016-038	H18 - Residential 18	H30 - Residential 30	0.135	5	4
8029-016-039	H18 - Residential 18	H30 - Residential 30	0.136	5	4
8029-016-040	H18 - Residential 18	H30 - Residential 30	0.135	5	4
8029-016-041	H18 - Residential 18	H30 - Residential 30	0.134	5	4
8029-017-001	H18 - Residential 18	H30 - Residential 30	0.390	12	10
8029-017-002	H18 - Residential 18	H30 - Residential 30	0.197	6	5
8029-017-003	H18 - Residential 18	H30 - Residential 30	0.209	7	6
8029-017-005	H18 - Residential 18	H30 - Residential 30	0.435	14	11
8029-017-006	H18 - Residential 18	H30 - Residential 30	0.351	11	9
8029-017-009	H18 - Residential 18	H30 - Residential 30	0.436	14	11
8029-017-033	H18 - Residential 18	H30 - Residential 30	0.163	5	4
8029-017-034	H18 - Residential 18	H30 - Residential 30	0.156	5	4
8029-017-035	H18 - Residential 18	H30 - Residential 30	0.161	5	4
8029-017-036	H18 - Residential 18	H30 - Residential 30	0.155	5	4
8029-017-037	H18 - Residential 18	H30 - Residential 30	0.162	5	4
8029-017-038	H18 - Residential 18	H30 - Residential 30	0.157	5	4
8029-017-041	H18 - Residential 18	H30 - Residential 30	0.163	5	4
8029-017-042	H18 - Residential 18	H30 - Residential 30	0.258	8	7
8029-017-043	H18 - Residential 18	H30 - Residential 30	0.270	9	7
8029-017-046	H18 - Residential 18	H30 - Residential 30	0.186	6	5
8029-017-047	H18 - Residential 18	H30 - Residential 30	0.145	5	4
8029-017-049	H18 - Residential 18	H30 - Residential 30	0.146	5	4
8029-033-046	CG - General Commercial	MU - Mixed Use	0.284	43	35
8030-002-013	CG - General Commercial	MU - Mixed Use	0.213	32	26
8030-002-019	H30 - Residential 30	H50 - Residential 50	0.210	11	9
8030-002-020	H30 - Residential 30	H50 - Residential 50	0.252	13	11
8030-002-021	H30 - Residential 30	H50 - Residential 50	0.269	14	11
8030-002-022	H30 - Residential 30	H50 - Residential 50	0.245	13	10
8030-002-023	H30 - Residential 30	H50 - Residential 50	0.449	23	18
8030-002-024	H30 - Residential 30	H50 - Residential 50	0.224	12	9
8030-002-025	H30 - Residential 30	H50 - Residential 50	0.219	11	9
8030-002-032	CG - General Commercial	MU - Mixed Use	0.262	40	32
8030-002-033	CG - General Commercial	MU - Mixed Use	0.404	61	49
8030-002-035	CG - General Commercial	MU - Mixed Use	0.164	25	20
8030-002-038	CG - General Commercial	MU - Mixed Use	0.264	40	32
8030-002-039	CG - General Commercial	MU - Mixed Use	0.124	19	15
8030-002-040	CG - General Commercial	MU - Mixed Use	0.116	18	14
8030-002-900	CG - General Commercial	MU - Mixed Use	0.384	58	47
8030-003-049	H30 - Residential 30	H50 - Residential 50	0.669	34	27
8030-004-031	H30 - Residential 30	H50 - Residential 50	0.207	11	9
8030-004-032	H30 - Residential 30	H50 - Residential 50	0.198	10	8
8030-004-033	H30 - Residential 30	H50 - Residential 50	0.193	10	8
8030-004-041	CG - General Commercial	MU - Mixed Use	0.376	57	46
8030-004-042	CG - General Commercial	MU - Mixed Use	0.424	64	51
8030-004-043	CG - General Commercial	MU - Mixed Use	0.338	51	41
8030-004-058	H30 - Residential 30	H50 - Residential 50	0.184	10	8
8030-004-059	H30 - Residential 30	H50 - Residential 50	0.181	10	8
8030-004-060	H30 - Residential 30	H50 - Residential 50	0.170	9	7

APN	Existing Land use	Proposed Land Use	Acreage	Max Buildout	80% Buildout
8030-004-061	H30 - Residential 30	H50 - Residential 50	0.169	9	7
8030-004-062	H30 - Residential 30	H50 - Residential 50	0.174	9	7
8030-025-025	H18 - Residential 18	H30 - Residential 30	0.129	4	4
8030-025-026	H18 - Residential 18	H30 - Residential 30	0.117	4	3
8030-025-040	H18 - Residential 18	H30 - Residential 30	0.181	6	5
8030-025-046	H18 - Residential 18	H30 - Residential 30	0.214	7	6
8030-025-047	H18 - Residential 18	H30 - Residential 30	0.148	5	4
8030-025-048	H18 - Residential 18	H30 - Residential 30	0.156	5	4
8030-025-049	H18 - Residential 18	H30 - Residential 30	0.156	5	4
8030-025-050	H18 - Residential 18	H30 - Residential 30	0.217	7	6
8031-001-007	CG - General Commercial	MU - Mixed Use	0.227	35	28
8031-001-011	H30 - Residential 30	H50 - Residential 50	0.917	46	37
8031-001-016	H30 - Residential 30	H50 - Residential 50	1.347	68	54
8031-001-017	CG - General Commercial	MU - Mixed Use	0.462	70	56
8031-002-001	H30 - Residential 30	H50 - Residential 50	0.447	23	18
8031-002-009	H30 - Residential 30	H50 - Residential 50	0.276	14	12
8031-002-021	H30 - Residential 30	H50 - Residential 50	0.268	14	11
8031-002-022	H30 - Residential 30	H50 - Residential 50	0.281	15	12
8031-002-067	H30 - Residential 30	H50 - Residential 50	0.815	41	33
8031-003-009	H30 - Residential 30	H50 - Residential 50	0.159	8	7
8031-003-010	H30 - Residential 30	H50 - Residential 50	0.160	9	7
8031-003-011	H30 - Residential 30	H50 - Residential 50	0.159	8	7
8031-003-016	H30 - Residential 30	H50 - Residential 50	0.169	9	7
8031-003-026	H30 - Residential 30	H50 - Residential 50	0.159	8	7
8031-003-034	H30 - Residential 30	H50 - Residential 50	0.241	13	10
8031-003-108	H30 - Residential 30	H50 - Residential 50	1.447	73	58
8031-004-003	H30 - Residential 30	H50 - Residential 50	0.185	10	8
8031-004-004	H30 - Residential 30	H50 - Residential 50	0.196	10	8
8031-004-006	H30 - Residential 30	H50 - Residential 50	0.214	11	9
8031-004-007	H30 - Residential 30	H50 - Residential 50	0.230	12	10
8031-004-008	H30 - Residential 30	H50 - Residential 50	0.464	24	19
8031-004-009	H30 - Residential 30	H50 - Residential 50	0.372	19	15
8031-004-011	H30 - Residential 30	H50 - Residential 50	0.136	7	6
8031-004-014	H30 - Residential 30	H50 - Residential 50	0.136	7	6
8031-004-015	H30 - Residential 30	H50 - Residential 50	0.139	7	6
8031-004-018	H30 - Residential 30	H50 - Residential 50	0.232	12	10
8031-004-021	H30 - Residential 30	H50 - Residential 50	0.128	7	6
8031-004-025	H30 - Residential 30	H50 - Residential 50	0.422	22	17
8031-004-026	H30 - Residential 30	H50 - Residential 50	0.135	7	6
8031-004-027	H30 - Residential 30	H50 - Residential 50	0.136	7	6
8031-004-028	H30 - Residential 30	H50 - Residential 50	0.130	7	6
8031-004-029	H30 - Residential 30	H50 - Residential 50	0.133	7	6
8031-004-047	H30 - Residential 30	H50 - Residential 50	0.279	14	12
8031-005-010	H30 - Residential 30	H50 - Residential 50	0.351	18	15
8031-005-029	H30 - Residential 30	H50 - Residential 50	0.207	11	9
8031-005-036	H30 - Residential 30	H50 - Residential 50	0.643	33	26
8031-005-059	H30 - Residential 30	H50 - Residential 50	0.257	13	11
8031-005-090	H30 - Residential 30	H50 - Residential 50	0.856	43	35
8031-005-092	H30 - Residential 30	H50 - Residential 50	0.207	11	9
8031-005-093	H30 - Residential 30	H50 - Residential 50	0.244	13	10
8031-005-920	H30 - Residential 30	H50 - Residential 50	0.407	21	17
8031-005-921	H30 - Residential 30	H50 - Residential 50	0.124	7	5

APN	Existing Land use	Proposed Land Use	Acreage	Max Buildout	80% Buildout
8031-005-922	H30 - Residential 30	H50 - Residential 50	0.456	23	19
8031-008-038	CG - General Commercial	MU - Mixed Use	0.313	47	38
8031-013-006	CG - General Commercial	MU - Mixed Use	0.222	34	27
8031-013-007	CG - General Commercial	MU - Mixed Use	0.225	34	27
8031-013-015	CG - General Commercial	MU - Mixed Use	0.433	65	52
8031-020-012	CG - General Commercial	MU - Mixed Use	0.462	70	56
8031-020-013	CG - General Commercial	MU - Mixed Use	0.512	77	62
8031-020-014	H30 - Residential 30	H50 - Residential 50	1.713	86	69
8031-020-015	CG - General Commercial	MU - Mixed Use	0.236	36	29
8031-021-022	CG - General Commercial	MU - Mixed Use	0.227	35	28
8031-021-023	H30 - Residential 30	H50 - Residential 50	0.225	12	10
8031-021-024	H30 - Residential 30	H50 - Residential 50	0.225	12	9
8031-021-025	H30 - Residential 30	H50 - Residential 50	0.227	12	10
8031-021-030	CG - General Commercial	MU - Mixed Use	0.416	63	50
8031-021-031	CG - General Commercial	MU - Mixed Use	0.282	43	34
8031-021-033	CG - General Commercial	MU - Mixed Use	0.563	85	68
8031-021-036	CG - General Commercial	MU - Mixed Use	0.246	37	30
8031-021-042	CG - General Commercial	MU - Mixed Use	0.350	53	42
8031-023-020	H30 - Residential 30	H50 - Residential 50	0.241	13	10
8031-024-009	H30 - Residential 30	H50 - Residential 50	0.241	13	10
8031-024-015	CG - General Commercial	MU - Mixed Use	0.218	33	27
8031-024-016	CG - General Commercial	MU - Mixed Use	0.223	34	27
8031-024-021	H30 - Residential 30	H50 - Residential 50	0.858	43	35
8031-024-022	CG - General Commercial	MU - Mixed Use	0.225	34	27
8031-024-034	CG - General Commercial	MU - Mixed Use	0.731	110	88
8031-025-037	CG - General Commercial	MU - Mixed Use	0.392	59	48
8031-025-056	H30 - Residential 30	H50 - Residential 50	0.198	10	8
8031-025-057	H30 - Residential 30	H50 - Residential 50	0.200	10	8
8031-025-058	H30 - Residential 30	H50 - Residential 50	0.195	10	8
8031-025-059	H30 - Residential 30	H50 - Residential 50	0.203	11	9
8031-031-029	CG - General Commercial	MU - Mixed Use	0.236	36	29
8031-031-030	CG - General Commercial	MU - Mixed Use	0.245	37	30
8031-031-031	CG - General Commercial	MU - Mixed Use	0.298	45	36
8031-031-032	CG - General Commercial	MU - Mixed Use	0.738	111	89
8031-031-033	CG - General Commercial	MU - Mixed Use	2.367	356	285
8031-032-014	H9 - Residential 9	H18 - Residential 18	0.185	4	3
8035-016-030	H30 - Residential 30	H50 - Residential 50	0.385	20	16
8035-016-031	H30 - Residential 30	H50 - Residential 50	0.192	10	8
8035-016-032	H30 - Residential 30	H50 - Residential 50	0.187	10	8
8035-016-033	H30 - Residential 30	H50 - Residential 50	0.189	10	8
8035-016-034	H30 - Residential 30	H50 - Residential 50	0.191	10	8
8035-016-035	H30 - Residential 30	H50 - Residential 50	0.191	10	8
8035-016-036	H30 - Residential 30	H50 - Residential 50	0.190	10	8
8035-016-037	H30 - Residential 30	H50 - Residential 50	0.192	10	8
8035-016-038	H30 - Residential 30	H50 - Residential 50	0.384	20	16
8035-016-039	H30 - Residential 30	H50 - Residential 50	0.211	11	9
8035-017-001	H30 - Residential 30	H50 - Residential 50	0.182	10	8
8035-017-002	H30 - Residential 30	H50 - Residential 50	0.192	10	8
8035-017-003	H30 - Residential 30	H50 - Residential 50	0.180	10	8
8035-017-004	H30 - Residential 30	H50 - Residential 50	0.193	10	8
8035-017-022	H30 - Residential 30	H50 - Residential 50	0.201	11	9
8035-017-023	H30 - Residential 30	H50 - Residential 50	0.184	10	8

APN	Existing Land use	Proposed Land Use	Acreage	Max Buildout	80% Buildout
8035-017-024	H30 - Residential 30	H50 - Residential 50	0.193	10	8
8035-017-025	H30 - Residential 30	H50 - Residential 50	0.189	10	8
8035-017-026	H30 - Residential 30	H50 - Residential 50	0.187	10	8
8035-017-027	H30 - Residential 30	H50 - Residential 50	0.191	10	8
8035-017-028	H30 - Residential 30	H50 - Residential 50	0.188	10	8
8035-017-029	H30 - Residential 30	H50 - Residential 50	0.187	10	8
8035-017-030	H30 - Residential 30	H50 - Residential 50	0.187	10	8
8035-017-031	H30 - Residential 30	H50 - Residential 50	0.185	10	8
8035-017-032	H30 - Residential 30	H50 - Residential 50	0.188	10	8
8035-017-033	H30 - Residential 30	H50 - Residential 50	1.011	51	41
8035-018-001	H30 - Residential 30	H50 - Residential 50	0.176	9	8
8035-018-002	H30 - Residential 30	H50 - Residential 50	0.186	10	8
8035-018-003	H30 - Residential 30	H50 - Residential 50	0.188	10	8
8035-018-004	H30 - Residential 30	H50 - Residential 50	0.185	10	8
8035-018-005	H30 - Residential 30	H50 - Residential 50	0.191	10	8
8035-018-006	H30 - Residential 30	H50 - Residential 50	0.183	10	8
8035-018-007	H30 - Residential 30	H50 - Residential 50	0.189	10	8
8035-018-008	H30 - Residential 30	H50 - Residential 50	0.186	10	8
8035-018-009	H30 - Residential 30	H50 - Residential 50	0.192	10	8
8035-018-010	H30 - Residential 30	H50 - Residential 50	0.191	10	8
8035-018-011	H30 - Residential 30	H50 - Residential 50	0.191	10	8
8035-018-012	H30 - Residential 30	H50 - Residential 50	0.185	10	8
8035-018-013	H30 - Residential 30	H50 - Residential 50	0.186	10	8
8035-018-014	H30 - Residential 30	H50 - Residential 50	0.188	10	8
8035-018-015	H30 - Residential 30	H50 - Residential 50	0.191	10	8
8035-018-016	H30 - Residential 30	H50 - Residential 50	0.177	9	8
8035-018-018	H50 - Residential 50	H100 - Residential 100	0.569	57	46
8035-018-019	H50 - Residential 50	H100 - Residential 100	0.580	59	47
8035-018-020	H50 - Residential 50	H100 - Residential 100	0.559	56	45
8035-018-021	H50 - Residential 50	H100 - Residential 100	0.551	56	45
8035-018-022	H50 - Residential 50	H100 - Residential 100	0.363	37	30
8035-018-023	H50 - Residential 50	H100 - Residential 100	0.577	58	47
8035-018-024	H50 - Residential 50	H100 - Residential 100	0.217	22	18
8039-001-013	CG - General Commercial	MU - Mixed Use	0.426	64	52
8039-001-029	CG - General Commercial	MU - Mixed Use	0.581	88	70
8039-001-043	H30 - Residential 30	H50 - Residential 50	0.761	39	31
8039-001-044	H30 - Residential 30	H50 - Residential 50	0.794	40	32
8039-001-047	H30 - Residential 30	H50 - Residential 50	1.573	79	63
8039-002-001	H30 - Residential 30	H50 - Residential 50	2.524	127	101
8040-019-014	H30 - Residential 30	H50 - Residential 50	1.116	56	45
8040-019-021	H30 - Residential 30	H50 - Residential 50	2.174	109	87
8040-019-028	H30 - Residential 30	H50 - Residential 50	0.401	21	17
8040-019-029	H30 - Residential 30	H50 - Residential 50	3.148	158	126
8040-019-031	CG - General Commercial	MU - Mixed Use	0.925	139	111
8040-020-024	H30 - Residential 30	H50 - Residential 50	8.469	424	339
8130-015-019	CG - General Commercial	MU - Mixed Use	0.474	72	57
8130-016-026	CG - General Commercial	MU - Mixed Use	0.395	60	48
8130-016-027	CG - General Commercial	MU - Mixed Use	0.117	18	15
8130-016-030	CG - General Commercial	MU - Mixed Use	0.332	50	40
8130-016-031	CG - General Commercial	MU - Mixed Use	0.371	56	45
8130-016-058	CG - General Commercial	MU - Mixed Use	0.394	60	48
8130-016-062	CG - General Commercial	MU - Mixed Use	0.230	35	28



APN	Existing Land use	Proposed Land Use	Acreage	Max Buildout	80% Buildout
8151-011-020	CG - General Commercial	MU - Mixed Use	0.613	92	74
8152-001-010	H50 - Residential 50	H100 - Residential 100	0.160	17	13
8152-001-012	H50 - Residential 50	H100 - Residential 100	2.333	234	187
8152-001-013	H50 - Residential 50	H100 - Residential 100	0.379	38	31
8152-006-004	CG - General Commercial	MU - Mixed Use	1.264	190	152
8152-006-013	H18 - Residential 18	H30 - Residential 30	0.177	6	5
8152-006-014	H18 - Residential 18	H30 - Residential 30	0.240	8	6
8152-006-015	H18 - Residential 18	H30 - Residential 30	0.166	5	4
8152-006-025	H50 - Residential 50	H100 - Residential 100	0.292	30	24
8152-006-026	H50 - Residential 50	H100 - Residential 100	0.264	27	22
8152-006-031	H18 - Residential 18	H30 - Residential 30	0.176	6	5
8152-006-032	H18 - Residential 18	H30 - Residential 30	0.171	6	5
8152-006-033	H18 - Residential 18	H30 - Residential 30	0.173	6	5
8152-006-034	H18 - Residential 18	H30 - Residential 30	0.178	6	5
8152-006-035	H18 - Residential 18	H30 - Residential 30	0.172	6	5
8152-006-037	H18 - Residential 18	H30 - Residential 30	0.140	5	4
8152-006-038	H18 - Residential 18	H30 - Residential 30	0.278	9	7
8152-006-039	CG - General Commercial	MU - Mixed Use	0.292	44	36
8152-006-040	H18 - Residential 18	H30 - Residential 30	0.152	5	4
8152-006-044	CG - General Commercial	MU - Mixed Use	2.982	448	358
8152-006-045	CG - General Commercial	MU - Mixed Use	0.313	47	38
8152-006-047	CG - General Commercial	MU - Mixed Use	0.587	89	71
8152-006-048	CG - General Commercial	MU - Mixed Use	0.582	88	70
8152-006-049	H50 - Residential 50	H100 - Residential 100	3.444	345	276
8152-006-051	H18 - Residential 18	H30 - Residential 30	0.334	11	9
8152-006-055	H18 - Residential 18	H30 - Residential 30	0.208	7	5
8152-006-056	H18 - Residential 18	H30 - Residential 30	0.208	7	5
8152-006-064	H50 - Residential 50	H100 - Residential 100	0.394	40	32
8152-006-065	H50 - Residential 50	H100 - Residential 100	0.302	31	25
8152-006-066	H50 - Residential 50	H100 - Residential 100	0.300	31	25
8152-006-067	H50 - Residential 50	H100 - Residential 100	0.308	31	25
8152-006-068	H50 - Residential 50	H100 - Residential 100	0.304	31	25
8152-006-069	H50 - Residential 50	H100 - Residential 100	0.379	38	31
8152-007-002	H18 - Residential 18	H30 - Residential 30	0.342	11	9
8152-007-003	H18 - Residential 18	H30 - Residential 30	0.161	5	4
8152-007-017	H50 - Residential 50	H100 - Residential 100	0.200	20	16
8152-007-018	H50 - Residential 50	H100 - Residential 100	0.170	17	14
8152-007-025	H50 - Residential 50	H100 - Residential 100	0.212	22	17
8152-007-029	H50 - Residential 50	H100 - Residential 100	0.362	37	29
8152-007-030	H50 - Residential 50	H100 - Residential 100	0.377	38	31
8152-007-033	H50 - Residential 50	H100 - Residential 100	0.273	28	22
8152-007-034	H50 - Residential 50	H100 - Residential 100	0.288	29	24
8152-007-040	H18 - Residential 18	H30 - Residential 30	0.122	4	3
8152-007-041	H18 - Residential 18	H30 - Residential 30	0.132	4	4
8152-007-043	H18 - Residential 18	H30 - Residential 30	0.138	5	4
8152-007-044	H18 - Residential 18	H30 - Residential 30	0.134	5	4
8152-007-050	H50 - Residential 50	H100 - Residential 100	0.378	38	31
8152-007-083	H50 - Residential 50	H100 - Residential 100	0.414	42	34
8152-007-084	H50 - Residential 50	H100 - Residential 100	0.302	31	25
8152-007-085	H50 - Residential 50	H100 - Residential 100	0.302	31	25
8152-007-086	H50 - Residential 50	H100 - Residential 100	0.301	31	25
8152-007-087	H50 - Residential 50	H100 - Residential 100	0.304	31	25

APN	Existing Land use	Proposed Land Use	Acreage	Max Buildout	80% Buildout
8152-007-088	H50 - Residential 50	H100 - Residential 100	0.412	42	33
8152-007-901	H50 - Residential 50	H100 - Residential 100	0.382	39	31
8152-007-902	H50 - Residential 50	H100 - Residential 100	0.369	37	30
8152-008-038	H50 - Residential 50	H100 - Residential 100	1.385	139	111
8152-008-041	H50 - Residential 50	H100 - Residential 100	1.242	125	100
8152-008-042	H50 - Residential 50	H100 - Residential 100	0.918	92	74
8152-009-021	H50 - Residential 50	H100 - Residential 100	0.782	79	63
8152-009-034	H30 - Residential 30	H50 - Residential 50	0.192	10	8
8156-009-013	H18 - Residential 18	H30 - Residential 30	0.138	5	4
8156-009-014	H18 - Residential 18	H30 - Residential 30	0.139	5	4
8156-009-015	H18 - Residential 18	H30 - Residential 30	0.138	5	4
8156-009-016	H18 - Residential 18	H30 - Residential 30	0.140	5	4
8156-009-017	H18 - Residential 18	H30 - Residential 30	0.138	5	4
8156-009-018	H18 - Residential 18	H30 - Residential 30	0.212	7	6
8156-011-011	H50 - Residential 50	H100 - Residential 100	0.202	21	17
8156-011-012	H50 - Residential 50	H100 - Residential 100	0.178	18	15
8156-011-013	H50 - Residential 50	H100 - Residential 100	0.186	19	15
8156-011-014	H50 - Residential 50	H100 - Residential 100	0.181	19	15
8156-011-017	H50 - Residential 50	H100 - Residential 100	0.155	16	13
8156-011-018	H50 - Residential 50	H100 - Residential 100	0.159	16	13
8156-011-019	H50 - Residential 50	H100 - Residential 100	0.159	16	13
8156-011-020	H50 - Residential 50	H100 - Residential 100	0.160	16	13
8156-011-021	H50 - Residential 50	H100 - Residential 100	0.160	17	13
8156-011-025	H50 - Residential 50	H100 - Residential 100	0.173	18	14
8156-011-026	H50 - Residential 50	H100 - Residential 100	0.183	19	15
8156-011-028	H50 - Residential 50	H100 - Residential 100	0.159	16	13
8156-012-003	H50 - Residential 50	H100 - Residential 100	0.165	17	14
8156-012-004	H50 - Residential 50	H100 - Residential 100	0.161	17	13
8156-012-005	H50 - Residential 50	H100 - Residential 100	0.167	17	14
8156-012-006	H50 - Residential 50	H100 - Residential 100	0.162	17	13
8156-012-007	H50 - Residential 50	H100 - Residential 100	0.154	16	13
8156-012-012	CG - General Commercial	MU - Mixed Use	0.348	53	42
8156-012-018	CG - General Commercial	MU - Mixed Use	0.278	42	34
8156-012-019	H50 - Residential 50	H100 - Residential 100	1.264	127	102
8156-012-020	H50 - Residential 50	H100 - Residential 100	0.167	17	14
8156-012-021	CG - General Commercial	MU - Mixed Use	0.196	30	24
8156-026-007	H18 - Residential 18	H30 - Residential 30	5.553	167	134
8156-026-008	H18 - Residential 18	H30 - Residential 30	1.233	37	30
8156-026-902	H18 - Residential 18	H30 - Residential 30	0.181	6	5
8156-028-032	H18 - Residential 18	H30 - Residential 30	2.982	90	72
8156-029-013	H18 - Residential 18	H30 - Residential 30	1.607	49	39
8157-024-013	CG - General Commercial	MU - Mixed Use	0.409	62	50
8157-024-014	CG - General Commercial	MU - Mixed Use	0.412	62	50
8157-024-027	CG - General Commercial	MU - Mixed Use	0.577	87	70
8157-024-028	CG - General Commercial	MU - Mixed Use	1.221	184	147
8157-024-029	CG - General Commercial	MU - Mixed Use	1.649	248	198
8157-026-001	H30 - Residential 30	H50 - Residential 50	0.217	11	9
8157-026-002	H30 - Residential 30	H50 - Residential 50	0.211	11	9
8157-026-003	H30 - Residential 30	H50 - Residential 50	0.196	10	8
8157-026-004	H30 - Residential 30	H50 - Residential 50	0.193	10	8
8157-026-005	H30 - Residential 30	H50 - Residential 50	0.165	9	7
8157-026-006	H30 - Residential 30	H50 - Residential 50	0.141	8	6

APN	Existing Land use	Proposed Land Use	Acreage	Max Buildout	80% Buildout
8157-026-007	H30 - Residential 30	H50 - Residential 50	0.171	9	7
8157-026-008	H30 - Residential 30	H50 - Residential 50	0.155	8	7
8157-026-009	H30 - Residential 30	H50 - Residential 50	0.164	9	7
8157-026-010	H30 - Residential 30	H50 - Residential 50	0.180	9	8
8157-026-011	H30 - Residential 30	H50 - Residential 50	0.195	10	8
8157-026-012	H30 - Residential 30	H50 - Residential 50	0.200	10	8
8157-026-013	H30 - Residential 30	H50 - Residential 50	0.217	11	9
8157-026-015	CG - General Commercial	MU - Mixed Use	0.185	28	23
8157-026-017	CG - General Commercial	MU - Mixed Use	0.139	21	17
8157-026-025	CG - General Commercial	MU - Mixed Use	0.201	31	25
8157-026-026	CG - General Commercial	MU - Mixed Use	0.195	30	24
8157-026-027	H30 - Residential 30	H50 - Residential 50	0.299	15	12
8159-003-017	H50 - Residential 50	H100 - Residential 100	1.772	178	142
8159-003-018	H50 - Residential 50	H100 - Residential 100	0.965	97	78
8159-003-019	H50 - Residential 50	H100 - Residential 100	0.929	93	75
8159-003-020	H50 - Residential 50	H100 - Residential 100	1.050	106	85
8163-006-007	CG - General Commercial	MU - Mixed Use	0.400	61	49
8163-006-014	H30 - Residential 30	H50 - Residential 50	0.389	20	16
8163-006-015	H30 - Residential 30	H50 - Residential 50	0.969	49	39
8163-006-020	CG - General Commercial	MU - Mixed Use	0.143	22	18
8163-006-027	CG - General Commercial	MU - Mixed Use	0.167	26	21
8163-006-036	CG - General Commercial	MU - Mixed Use	0.198	30	24
8163-036-014	H30 - Residential 30	H50 - Residential 50	0.793	40	32
8163-036-015	H30 - Residential 30	H50 - Residential 50	2.122	107	85
8166-028-005	H30 - Residential 30	H50 - Residential 50	0.459	23	19
8166-028-008	H30 - Residential 30	H50 - Residential 50	0.294	15	12
8166-028-009	H30 - Residential 30	H50 - Residential 50	0.555	28	23
8166-028-011	CG - General Commercial	MU - Mixed Use	0.378	57	46
8166-028-014	CG - General Commercial	MU - Mixed Use	0.317	48	39
8166-028-016	CG - General Commercial	MU - Mixed Use	0.367	56	45
8166-028-017	H30 - Residential 30	H50 - Residential 50	0.448	23	18
8167-017-008	CG - General Commercial	MU - Mixed Use	0.398	60	48
8167-028-021	CG - General Commercial	MU - Mixed Use	0.569	86	69
8169-013-087	H30 - Residential 30	H50 - Residential 50	0.469	24	19
8169-013-088	H30 - Residential 30	H50 - Residential 50	0.393	20	16
8169-013-089	H30 - Residential 30	H50 - Residential 50	0.424	22	17
8169-013-090	H30 - Residential 30	H50 - Residential 50	0.457	23	19
8169-013-091	H30 - Residential 30	H50 - Residential 50	1.009	51	41
8169-013-092	H30 - Residential 30	H50 - Residential 50	1.322	67	53
8169-020-028	CG - General Commercial	MU - Mixed Use	0.482	73	58
8169-021-028	CG - General Commercial	MU - Mixed Use	0.477	72	58
8169-026-028	CG - General Commercial	MU - Mixed Use	0.198	30	24
8169-026-029	CG - General Commercial	MU - Mixed Use	0.343	52	42
8169-026-030	CG - General Commercial	MU - Mixed Use	0.446	67	54
8169-026-031	CG - General Commercial	MU - Mixed Use	0.149	23	18
8169-026-032	CG - General Commercial	MU - Mixed Use	0.181	28	22
8169-026-033	CG - General Commercial	MU - Mixed Use	0.315	48	38
8170-001-008	H30 - Residential 30	H50 - Residential 50	0.480	24	20
8170-001-009	CG - General Commercial	MU - Mixed Use	0.217	33	27
8170-001-010	CG - General Commercial	MU - Mixed Use	0.207	32	25
8170-001-012	H30 - Residential 30	H50 - Residential 50	0.347	18	14
8170-001-014	H30 - Residential 30	H50 - Residential 50	0.173	9	7

APN	Existing Land use	Proposed Land Use	Acreage	Max Buildout	80% Buildout
8170-001-015	H30 - Residential 30	H50 - Residential 50	0.175	9	7
8170-001-016	H30 - Residential 30	H50 - Residential 50	0.176	9	8
8170-001-017	H30 - Residential 30	H50 - Residential 50	0.175	9	8
8170-001-019	CG - General Commercial	MU - Mixed Use	1.095	165	132
8170-001-022	H30 - Residential 30	H50 - Residential 50	1.631	82	66
8170-001-023	H30 - Residential 30	H50 - Residential 50	0.352	18	15
8170-001-024	CG - General Commercial	MU - Mixed Use	0.553	84	67
8170-001-025	H30 - Residential 30	H50 - Residential 50	0.218	11	9
8170-001-026	H30 - Residential 30	H50 - Residential 50	0.213	11	9
8171-028-030	CG - General Commercial	MU - Mixed Use	0.332	50	40
8171-038-020	H18 - Residential 18	H30 - Residential 30	0.594	18	15
8171-038-024	CG - General Commercial	MU - Mixed Use	0.123	19	15
8171-038-027	CG - General Commercial	MU - Mixed Use	0.222	34	27
8171-038-028	CG - General Commercial	MU - Mixed Use	0.267	41	33
8171-038-029	H18 - Residential 18	H30 - Residential 30	0.125	4	3
8171-038-035	H18 - Residential 18	H30 - Residential 30	0.142	5	4
8171-038-036	H18 - Residential 18	H30 - Residential 30	7.798	234	188
8171-038-037	H18 - Residential 18	H30 - Residential 30	0.285	9	7
8171-038-039	CG - General Commercial	MU - Mixed Use	1.307	197	157
8173-002-006	H18 - Residential 18	H30 - Residential 30	0.263	8	7
8173-002-008	H18 - Residential 18	H30 - Residential 30	0.403	13	10
8173-002-010	H18 - Residential 18	H30 - Residential 30	0.343	11	9
8173-002-011	H18 - Residential 18	H30 - Residential 30	0.353	11	9
8173-002-012	H18 - Residential 18	H30 - Residential 30	0.256	8	7
8173-002-021	H18 - Residential 18	H30 - Residential 30	0.238	8	6
8173-002-022	H18 - Residential 18	H30 - Residential 30	0.458	14	11
8173-002-023	H18 - Residential 18	H30 - Residential 30	0.294	9	8
8173-002-024	H18 - Residential 18	H30 - Residential 30	0.298	9	8
8173-002-025	CG - General Commercial	MU - Mixed Use	0.188	29	23
8173-002-027	CG - General Commercial	MU - Mixed Use	0.439	66	53
8173-002-028	CG - General Commercial	MU - Mixed Use	0.279	42	34
8173-004-019	CG - General Commercial	MU - Mixed Use	0.183	28	22
8173-004-020	CG - General Commercial	MU - Mixed Use	0.444	67	54
8173-023-004	CG - General Commercial	MU - Mixed Use	0.499	75	60
8173-023-018	CG - General Commercial	MU - Mixed Use	0.328	50	40
8173-023-022	H18 - Residential 18	H30 - Residential 30	0.345	11	9
8173-023-023	CG - General Commercial	MU - Mixed Use	3.293	494	396
8173-024-014	CG - General Commercial	MU - Mixed Use	0.467	70	56
8173-038-019	CG - General Commercial	MU - Mixed Use	0.353	54	43
8174-015-002	H18 - Residential 18	H30 - Residential 30	0.131	4	4
8174-015-004	H18 - Residential 18	H30 - Residential 30	0.147	5	4
8174-015-005	H18 - Residential 18	H30 - Residential 30	0.147	5	4
8174-015-006	H18 - Residential 18	H30 - Residential 30	0.143	5	4
8174-015-007	H18 - Residential 18	H30 - Residential 30	0.145	5	4
8174-015-008	H18 - Residential 18	H30 - Residential 30	0.148	5	4
8174-015-009	H18 - Residential 18	H30 - Residential 30	0.144	5	4
8174-015-010	H18 - Residential 18	H30 - Residential 30	0.123	4	3
8174-015-011	H18 - Residential 18	H30 - Residential 30	0.123	4	3
8174-015-012	H18 - Residential 18	H30 - Residential 30	0.145	5	4
8174-015-013	H18 - Residential 18	H30 - Residential 30	0.148	5	4
8174-015-014	H18 - Residential 18	H30 - Residential 30	0.145	5	4
8174-015-015	H18 - Residential 18	H30 - Residential 30	0.143	5	4

APN	Existing Land use	Proposed Land Use	Acreage	Max Buildout	80% Buildout
8174-015-016	H18 - Residential 18	H30 - Residential 30	0.146	5	4
8174-015-017	H18 - Residential 18	H30 - Residential 30	0.147	5	4
8174-015-018	H18 - Residential 18	H30 - Residential 30	0.143	5	4
8174-015-019	H18 - Residential 18	H30 - Residential 30	0.145	5	4
8174-015-023	H18 - Residential 18	H30 - Residential 30	0.144	5	4
8174-015-024	H18 - Residential 18	H30 - Residential 30	0.165	5	4
8174-015-025	H18 - Residential 18	H30 - Residential 30	0.132	4	4
8174-015-027	H18 - Residential 18	H30 - Residential 30	0.133	5	4
8174-015-028	H18 - Residential 18	H30 - Residential 30	0.214	7	6
8174-015-029	H18 - Residential 18	H30 - Residential 30	0.202	7	5
8174-017-011	H18 - Residential 18	H30 - Residential 30	0.136	5	4
8174-017-012	H18 - Residential 18	H30 - Residential 30	0.141	5	4
8174-017-013	H18 - Residential 18	H30 - Residential 30	0.140	5	4
8174-017-014	H18 - Residential 18	H30 - Residential 30	0.145	5	4
8174-017-015	H18 - Residential 18	H30 - Residential 30	0.141	5	4
8174-017-016	H18 - Residential 18	H30 - Residential 30	0.138	5	4
8174-017-017	H18 - Residential 18	H30 - Residential 30	0.141	5	4
8174-017-018	H18 - Residential 18	H30 - Residential 30	0.142	5	4
8174-017-019	H18 - Residential 18	H30 - Residential 30	0.136	5	4
8174-017-020	H18 - Residential 18	H30 - Residential 30	0.148	5	4
8174-017-021	H18 - Residential 18	H30 - Residential 30	0.119	4	3
8174-017-024	H18 - Residential 18	H30 - Residential 30	0.118	4	3
8174-017-025	H18 - Residential 18	H30 - Residential 30	0.144	5	4
8174-017-026	H18 - Residential 18	H30 - Residential 30	0.142	5	4
8174-017-027	H18 - Residential 18	H30 - Residential 30	0.144	5	4
8174-017-028	H18 - Residential 18	H30 - Residential 30	0.144	5	4
8174-017-029	H18 - Residential 18	H30 - Residential 30	0.139	5	4
8174-017-030	H18 - Residential 18	H30 - Residential 30	0.144	5	4
8174-017-031	H18 - Residential 18	H30 - Residential 30	0.120	4	3
8174-017-032	H18 - Residential 18	H30 - Residential 30	0.170	6	5
8174-017-033	H18 - Residential 18	H30 - Residential 30	0.145	5	4
8174-017-037	CG - General Commercial	MU - Mixed Use	0.436	66	53
8174-017-038	H18 - Residential 18	H30 - Residential 30	0.135	5	4
8174-017-039	CG - General Commercial	MU - Mixed Use	0.384	58	47
8174-017-040	H18 - Residential 18	H30 - Residential 30	0.167	6	5
8174-017-041	H18 - Residential 18	H30 - Residential 30	0.175	6	5
8174-017-042	H18 - Residential 18	H30 - Residential 30	0.169	6	5
8174-017-043	H18 - Residential 18	H30 - Residential 30	0.172	6	5
8174-017-044	H18 - Residential 18	H30 - Residential 30	0.170	6	5
8174-017-045	H18 - Residential 18	H30 - Residential 30	0.176	6	5
8174-017-046	H18 - Residential 18	H30 - Residential 30	0.171	6	5
8174-017-047	H18 - Residential 18	H30 - Residential 30	0.170	6	5
8174-017-048	H18 - Residential 18	H30 - Residential 30	0.171	6	5
8174-017-049	H18 - Residential 18	H30 - Residential 30	0.176	6	5
8174-017-050	H18 - Residential 18	H30 - Residential 30	0.168	6	5
8174-017-051	H18 - Residential 18	H30 - Residential 30	0.140	5	4
8174-019-021	H18 - Residential 18	H30 - Residential 30	0.124	4	3
8174-019-022	H18 - Residential 18	H30 - Residential 30	0.145	5	4
8174-019-023	H18 - Residential 18	H30 - Residential 30	0.146	5	4
8174-019-024	H18 - Residential 18	H30 - Residential 30	0.145	5	4
8174-019-025	H18 - Residential 18	H30 - Residential 30	0.141	5	4
8174-019-026	H18 - Residential 18	H30 - Residential 30	0.147	5	4

APN	Existing Land use	Proposed Land Use	Acreage	Max Buildout	80% Buildout
8174-019-030	H18 - Residential 18	H30 - Residential 30	0.212	7	6
8174-019-033	H18 - Residential 18	H30 - Residential 30	0.136	5	4
8174-019-041	H30 - Residential 30	H50 - Residential 50	1.153	58	47
8174-019-054	H18 - Residential 18	H30 - Residential 30	0.142	5	4
8174-019-055	H18 - Residential 18	H30 - Residential 30	0.222	7	6
8174-022-037	H18 - Residential 18	H30 - Residential 30	0.167	6	5
8174-022-038	H18 - Residential 18	H30 - Residential 30	0.171	6	5
8174-022-039	H18 - Residential 18	H30 - Residential 30	0.170	6	5
8174-022-040	H18 - Residential 18	H30 - Residential 30	0.174	6	5
8174-022-041	H18 - Residential 18	H30 - Residential 30	0.172	6	5
8174-022-042	H18 - Residential 18	H30 - Residential 30	0.169	6	5
8174-022-043	H18 - Residential 18	H30 - Residential 30	0.171	6	5
8174-022-044	H18 - Residential 18	H30 - Residential 30	0.169	6	5
8174-022-045	H18 - Residential 18	H30 - Residential 30	0.171	6	5
8174-022-046	H18 - Residential 18	H30 - Residential 30	0.169	6	5
8174-022-047	H18 - Residential 18	H30 - Residential 30	0.148	5	4
8174-022-048	H18 - Residential 18	H30 - Residential 30	0.125	4	4
8174-022-049	H18 - Residential 18	H30 - Residential 30	0.131	4	4
8174-022-050	H18 - Residential 18	H30 - Residential 30	0.148	5	4
8174-022-051	H18 - Residential 18	H30 - Residential 30	0.173	6	5
8174-022-052	H18 - Residential 18	H30 - Residential 30	0.171	6	5
8174-022-053	H18 - Residential 18	H30 - Residential 30	0.171	6	5
8174-022-054	H18 - Residential 18	H30 - Residential 30	0.171	6	5
8174-022-055	H18 - Residential 18	H30 - Residential 30	0.171	6	5
8174-022-056	H18 - Residential 18	H30 - Residential 30	0.172	6	5
8174-022-057	H18 - Residential 18	H30 - Residential 30	0.175	6	5
8174-022-058	H18 - Residential 18	H30 - Residential 30	0.172	6	5
8174-022-059	H18 - Residential 18	H30 - Residential 30	0.171	6	5
8174-022-060	H18 - Residential 18	H30 - Residential 30	0.167	6	5
8176-001-012	H30 - Residential 30	H50 - Residential 50	2.488	125	100
8176-002-015	H30 - Residential 30	H50 - Residential 50	0.719	36	29
8176-002-016	H30 - Residential 30	H50 - Residential 50	0.962	49	39
8176-002-270	H30 - Residential 30	H50 - Residential 50	16.787	840	672
8176-002-905	H30 - Residential 30	H50 - Residential 50	0.315	16	13
8176-007-028	H30 - Residential 30	H50 - Residential 50	0.412	21	17
8176-007-029	H30 - Residential 30	H50 - Residential 50	0.762	39	31
8176-007-031	H30 - Residential 30	H50 - Residential 50	0.700	35	28
8176-007-032	H30 - Residential 30	H50 - Residential 50	0.425	22	17
8176-007-034	H30 - Residential 30	H50 - Residential 50	0.787	40	32
8176-007-036	H30 - Residential 30	H50 - Residential 50	0.479	24	20
8176-016-029	CG - General Commercial	MU - Mixed Use	0.399	60	48
8176-017-020	CG - General Commercial	MU - Mixed Use	0.132	20	16
8176-017-021	CG - General Commercial	MU - Mixed Use	0.151	23	19
8176-017-022	H18 - Residential 18	H30 - Residential 30	0.940	29	23
8176-017-023	H18 - Residential 18	H30 - Residential 30	0.284	9	7
8176-017-024	H18 - Residential 18	H30 - Residential 30	0.310	10	8
8176-021-908	H9 - Residential 9	H18 - Residential 18	0.455	9	7
8176-038-017	H18 - Residential 18	H30 - Residential 30	0.530	16	13
8176-038-018	H18 - Residential 18	H30 - Residential 30	0.219	7	6
8176-038-019	H18 - Residential 18	H30 - Residential 30	0.243	8	6
8176-038-021	H18 - Residential 18	H30 - Residential 30	0.811	25	20
8176-038-022	H18 - Residential 18	H30 - Residential 30	0.230	7	6

APN	Existing Land use	Proposed Land Use	Acreage	Max Buildout	80% Buildout
8176-038-023	H18 - Residential 18	H30 - Residential 30	0.230	7	6
8177-018-027	CG - General Commercial	MU - Mixed Use	0.247	38	30
8177-018-031	CG - General Commercial	MU - Mixed Use	0.818	123	99
8177-024-003	CG - General Commercial	MU - Mixed Use	0.127	20	16
8177-024-006	CG - General Commercial	MU - Mixed Use	0.250	38	31
8177-024-007	CG - General Commercial	MU - Mixed Use	0.547	83	66
8177-024-902	CG - General Commercial	MU - Mixed Use	1.618	243	195
8177-026-049	CG - General Commercial	MU - Mixed Use	0.557	84	67
8178-001-021	CG - General Commercial	MU - Mixed Use	0.473	72	57
8178-001-037	H30 - Residential 30	H50 - Residential 50	0.141	8	6
8178-001-043	H30 - Residential 30	H50 - Residential 50	0.297	15	12
8178-001-044	H30 - Residential 30	H50 - Residential 50	0.637	32	26
8178-001-052	H30 - Residential 30	H50 - Residential 50	0.279	14	12
8178-001-053	H30 - Residential 30	H50 - Residential 50	0.408	21	17
8178-001-058	H30 - Residential 30	H50 - Residential 50	0.289	15	12
8178-005-021	H50 - Residential 50	H100 - Residential 100	0.123	13	10
8178-005-022	H50 - Residential 50	H100 - Residential 100	0.263	27	22
8178-005-031	H50 - Residential 50	H100 - Residential 100	0.315	32	26
8178-027-027	CG - General Commercial	MU - Mixed Use	0.433	65	52
8178-027-028	CG - General Commercial	MU - Mixed Use	0.466	70	56
8178-027-030	CG - General Commercial	MU - Mixed Use	0.967	146	117
8178-027-031	CG - General Commercial	MU - Mixed Use	0.888	134	107
8178-031-001	H18 - Residential 18	H30 - Residential 30	0.145	5	4
8178-031-002	H18 - Residential 18	H30 - Residential 30	0.146	5	4
8178-031-003	H18 - Residential 18	H30 - Residential 30	0.148	5	4
8178-031-004	H18 - Residential 18	H30 - Residential 30	0.147	5	4
8178-031-005	H18 - Residential 18	H30 - Residential 30	0.148	5	4
8178-031-006	H18 - Residential 18	H30 - Residential 30	0.145	5	4
8178-031-007	H18 - Residential 18	H30 - Residential 30	0.146	5	4
8178-031-008	H18 - Residential 18	H30 - Residential 30	0.147	5	4
8178-031-009	H18 - Residential 18	H30 - Residential 30	0.145	5	4
8178-031-010	H18 - Residential 18	H30 - Residential 30	0.161	5	4
8178-031-011	H18 - Residential 18	H30 - Residential 30	0.150	5	4
8178-031-012	H18 - Residential 18	H30 - Residential 30	0.148	5	4
8178-031-013	H18 - Residential 18	H30 - Residential 30	0.145	5	4
8178-031-014	H18 - Residential 18	H30 - Residential 30	0.135	5	4
8178-031-016	H18 - Residential 18	H30 - Residential 30	0.138	5	4
8178-031-017	H18 - Residential 18	H30 - Residential 30	0.161	5	4
8178-031-020	H18 - Residential 18	H30 - Residential 30	0.149	5	4
8178-031-021	H18 - Residential 18	H30 - Residential 30	0.154	5	4
8178-031-023	H18 - Residential 18	H30 - Residential 30	0.153	5	4
8178-031-026	H18 - Residential 18	H30 - Residential 30	0.304	10	8
8178-031-028	H18 - Residential 18	H30 - Residential 30	0.154	5	4
8178-031-029	H18 - Residential 18	H30 - Residential 30	0.152	5	4
8178-031-030	H18 - Residential 18	H30 - Residential 30	0.153	5	4
8178-031-031	H18 - Residential 18	H30 - Residential 30	0.155	5	4
8178-031-032	H18 - Residential 18	H30 - Residential 30	0.161	5	4
8178-031-033	H18 - Residential 18	H30 - Residential 30	0.165	5	4
8178-031-034	H18 - Residential 18	H30 - Residential 30	0.164	5	4
8178-031-035	H18 - Residential 18	H30 - Residential 30	0.142	5	4
8178-031-036	H18 - Residential 18	H30 - Residential 30	0.140	5	4
8178-031-037	H18 - Residential 18	H30 - Residential 30	0.138	5	4

APN	Existing Land use	Proposed Land Use	Acreage	Max Buildout	80% Buildout
8178-031-038	H18 - Residential 18	H30 - Residential 30	0.137	5	4
8178-031-039	H18 - Residential 18	H30 - Residential 30	0.125	4	3
8178-031-040	H18 - Residential 18	H30 - Residential 30	0.131	4	4
8178-031-041	H18 - Residential 18	H30 - Residential 30	0.128	4	4
8178-031-042	H18 - Residential 18	H30 - Residential 30	0.115	4	3
8178-031-043	H18 - Residential 18	H30 - Residential 30	0.125	4	3
8178-031-044	H18 - Residential 18	H30 - Residential 30	0.132	4	4
8178-031-045	H18 - Residential 18	H30 - Residential 30	0.133	4	4
8178-031-046	H18 - Residential 18	H30 - Residential 30	0.182	6	5
8178-031-047	H18 - Residential 18	H30 - Residential 30	0.180	6	5
8178-031-048	H18 - Residential 18	H30 - Residential 30	0.172	6	5
8178-031-049	H18 - Residential 18	H30 - Residential 30	0.153	5	4
8178-031-050	H18 - Residential 18	H30 - Residential 30	0.173	6	5
8178-031-051	H18 - Residential 18	H30 - Residential 30	0.126	4	4
8178-031-052	H18 - Residential 18	H30 - Residential 30	0.135	5	4
8178-031-053	H18 - Residential 18	H30 - Residential 30	0.134	5	4
8178-031-054	H18 - Residential 18	H30 - Residential 30	0.126	4	4
8178-031-056	H18 - Residential 18	H30 - Residential 30	0.123	4	3
8178-031-057	H18 - Residential 18	H30 - Residential 30	0.124	4	3
8178-031-058	H18 - Residential 18	H30 - Residential 30	0.189	6	5
8178-031-060	H18 - Residential 18	H30 - Residential 30	0.136	5	4
8178-031-061	H18 - Residential 18	H30 - Residential 30	0.137	5	4
8178-031-062	H18 - Residential 18	H30 - Residential 30	0.137	5	4
8178-031-063	H18 - Residential 18	H30 - Residential 30	0.165	5	4
8178-031-064	H18 - Residential 18	H30 - Residential 30	0.155	5	4
8178-031-065	H18 - Residential 18	H30 - Residential 30	0.150	5	4
8178-033-009	H18 - Residential 18	H30 - Residential 30	0.317	10	8
8178-033-010	H18 - Residential 18	H30 - Residential 30	0.161	5	4
8178-033-011	H18 - Residential 18	H30 - Residential 30	0.165	5	4
8178-033-012	H18 - Residential 18	H30 - Residential 30	0.163	5	4
8178-033-013	H18 - Residential 18	H30 - Residential 30	0.241	8	6
8178-033-014	H18 - Residential 18	H30 - Residential 30	0.163	5	4
8178-033-015	H18 - Residential 18	H30 - Residential 30	0.160	5	4
8178-033-016	H18 - Residential 18	H30 - Residential 30	0.164	5	4
8178-033-017	H18 - Residential 18	H30 - Residential 30	0.157	5	4
8178-033-018	H18 - Residential 18	H30 - Residential 30	0.157	5	4
8178-033-019	H18 - Residential 18	H30 - Residential 30	0.164	5	4
8178-033-020	H18 - Residential 18	H30 - Residential 30	0.158	5	4
8178-033-021	H18 - Residential 18	H30 - Residential 30	0.164	5	4
8178-033-022	H18 - Residential 18	H30 - Residential 30	0.128	4	4
8178-033-023	H18 - Residential 18	H30 - Residential 30	0.130	4	4
8178-033-024	H18 - Residential 18	H30 - Residential 30	0.148	5	4
8178-033-025	H18 - Residential 18	H30 - Residential 30	0.165	5	4
8178-033-026	H18 - Residential 18	H30 - Residential 30	0.159	5	4
8178-033-027	H18 - Residential 18	H30 - Residential 30	0.161	5	4
8178-033-031	CG - General Commercial	MU - Mixed Use	0.118	18	15
8178-033-032	H18 - Residential 18	H30 - Residential 30	0.159	5	4
8178-033-033	H18 - Residential 18	H30 - Residential 30	0.160	5	4
8178-033-034	H18 - Residential 18	H30 - Residential 30	0.161	5	4
8178-033-035	H18 - Residential 18	H30 - Residential 30	0.161	5	4
8178-033-036	H18 - Residential 18	H30 - Residential 30	0.161	5	4
8178-033-037	H18 - Residential 18	H30 - Residential 30	0.157	5	4



APN	Existing Land use	Proposed Land Use	Acreage	Max Buildout	80% Buildout
8178-033-038	H18 - Residential 18	H30 - Residential 30	0.162	5	4
8178-033-039	H18 - Residential 18	H30 - Residential 30	0.161	5	4
8178-033-040	H18 - Residential 18	H30 - Residential 30	0.162	5	4
8178-033-041	H18 - Residential 18	H30 - Residential 30	0.189	6	5
8178-033-042	H18 - Residential 18	H30 - Residential 30	0.170	6	5
8178-033-043	H18 - Residential 18	H30 - Residential 30	0.155	5	4
8178-033-044	H18 - Residential 18	H30 - Residential 30	0.170	6	5
8178-033-045	H18 - Residential 18	H30 - Residential 30	0.158	5	4
8178-033-046	H18 - Residential 18	H30 - Residential 30	0.319	10	8
8178-033-047	H18 - Residential 18	H30 - Residential 30	0.161	5	4
8178-033-048	H18 - Residential 18	H30 - Residential 30	0.158	5	4
8178-033-049	H18 - Residential 18	H30 - Residential 30	0.162	5	4
8178-039-004	CG - General Commercial	MU - Mixed Use	0.136	21	17
8178-039-006	H18 - Residential 18	H30 - Residential 30	0.177	6	5
8178-039-007	H18 - Residential 18	H30 - Residential 30	0.150	5	4
8178-039-008	H18 - Residential 18	H30 - Residential 30	0.170	6	5
8178-039-009	H18 - Residential 18	H30 - Residential 30	0.130	4	4
8178-039-010	H18 - Residential 18	H30 - Residential 30	0.146	5	4
8178-039-011	H18 - Residential 18	H30 - Residential 30	0.158	5	4
8178-039-012	H18 - Residential 18	H30 - Residential 30	0.145	5	4
8178-039-013	H18 - Residential 18	H30 - Residential 30	0.145	5	4
8178-039-014	H18 - Residential 18	H30 - Residential 30	0.153	5	4
8178-039-015	H18 - Residential 18	H30 - Residential 30	0.148	5	4
8178-039-018	H18 - Residential 18	H30 - Residential 30	0.150	5	4
8178-039-019	H18 - Residential 18	H30 - Residential 30	0.144	5	4
8178-039-020	H18 - Residential 18	H30 - Residential 30	0.158	5	4
8178-039-021	H18 - Residential 18	H30 - Residential 30	0.145	5	4
8178-039-022	H18 - Residential 18	H30 - Residential 30	0.148	5	4
8178-039-023	H18 - Residential 18	H30 - Residential 30	0.148	5	4
8178-039-024	H18 - Residential 18	H30 - Residential 30	0.177	6	5
8178-039-025	H18 - Residential 18	H30 - Residential 30	0.142	5	4
8178-039-032	H18 - Residential 18	H30 - Residential 30	0.302	10	8
8178-039-033	CG - General Commercial	MU - Mixed Use	0.471	71	57
8178-039-034	H18 - Residential 18	H30 - Residential 30	0.174	6	5
8178-039-035	H18 - Residential 18	H30 - Residential 30	0.148	5	4
8178-039-036	H18 - Residential 18	H30 - Residential 30	0.149	5	4
8178-039-037	H18 - Residential 18	H30 - Residential 30	0.148	5	4
8178-039-038	H18 - Residential 18	H30 - Residential 30	0.145	5	4
8178-039-039	H18 - Residential 18	H30 - Residential 30	0.156	5	4
8178-039-040	H18 - Residential 18	H30 - Residential 30	0.151	5	4
8178-039-041	H18 - Residential 18	H30 - Residential 30	0.150	5	4
8178-039-042	H18 - Residential 18	H30 - Residential 30	0.151	5	4
8178-039-043	H18 - Residential 18	H30 - Residential 30	0.147	5	4
8178-039-044	H18 - Residential 18	H30 - Residential 30	0.159	5	4
8178-039-045	H18 - Residential 18	H30 - Residential 30	0.170	6	5
8178-039-046	H18 - Residential 18	H30 - Residential 30	0.187	6	5
8178-039-047	H18 - Residential 18	H30 - Residential 30	0.172	6	5
8178-039-048	H18 - Residential 18	H30 - Residential 30	0.177	6	5
8178-039-049	H18 - Residential 18	H30 - Residential 30	0.184	6	5
8178-039-050	H18 - Residential 18	H30 - Residential 30	0.194	6	5
8178-039-051	H18 - Residential 18	H30 - Residential 30	0.198	6	5
8178-039-052	H18 - Residential 18	H30 - Residential 30	0.211	7	6

APN	Existing Land use	Proposed Land Use	Acreage	Max Buildout	80% Buildout
8178-039-053	H18 - Residential 18	H30 - Residential 30	0.214	7	6
8178-039-054	H18 - Residential 18	H30 - Residential 30	0.222	7	6
8178-039-055	CG - General Commercial	MU - Mixed Use	0.116	18	14
8178-039-057	CG - General Commercial	MU - Mixed Use	0.131	20	16
8178-039-058	CG - General Commercial	MU - Mixed Use	0.210	32	26
8178-039-059	CG - General Commercial	MU - Mixed Use	0.342	52	42
8226-001-027	CG - General Commercial	MU - Mixed Use	0.301	46	37
8226-015-023	CG - General Commercial	MU - Mixed Use	0.356	54	43
8226-015-035	CG - General Commercial	MU - Mixed Use	2.002	301	241
8226-015-036	CG - General Commercial	MU - Mixed Use	0.776	117	94
8226-015-037	CG - General Commercial	MU - Mixed Use	0.741	112	89
8226-015-038	CG - General Commercial	MU - Mixed Use	0.352	53	43
8226-015-039	CG - General Commercial	MU - Mixed Use	0.125	19	15
8226-022-038	CG - General Commercial	MU - Mixed Use	0.533	80	64
8226-022-040	H50 - Residential 50	H100 - Residential 100	1.849	185	148
8226-022-057	H50 - Residential 50	H100 - Residential 100	2.481	249	199
8227-001-010	H30 - Residential 30	H50 - Residential 50	0.239	12	10
8227-001-015	H30 - Residential 30	H50 - Residential 50	2.087	105	84
8227-001-037	H30 - Residential 30	H50 - Residential 50	0.344	18	14
8227-001-038	H30 - Residential 30	H50 - Residential 50	0.240	13	10
8227-001-039	H30 - Residential 30	H50 - Residential 50	0.255	13	11
8227-001-042	H30 - Residential 30	H50 - Residential 50	1.213	61	49
8227-001-043	H30 - Residential 30	H50 - Residential 50	1.223	62	49
8227-001-044	H30 - Residential 30	H50 - Residential 50	1.224	62	49
8227-001-048	H30 - Residential 30	H50 - Residential 50	0.351	18	15
8227-001-051	H30 - Residential 30	H50 - Residential 50	0.300	15	12
8227-001-054	H30 - Residential 30	H50 - Residential 50	0.382	20	16
8227-002-056	CG - General Commercial	MU - Mixed Use	1.807	272	217
8227-002-057	CG - General Commercial	MU - Mixed Use	0.449	68	54
8227-010-016	H30 - Residential 30	H50 - Residential 50	0.545	28	22
8227-010-018	H30 - Residential 30	H50 - Residential 50	0.218	11	9
8227-010-020	H30 - Residential 30	H50 - Residential 50	0.395	20	16
8227-010-021	H30 - Residential 30	H50 - Residential 50	0.395	20	16
8227-036-038	CG - General Commercial	MU - Mixed Use	0.220	34	27
8227-036-040	CG - General Commercial	MU - Mixed Use	0.554	84	67
8227-036-042	H30 - Residential 30	H50 - Residential 50	3.778	189	152
8228-016-076	CG - General Commercial	MU - Mixed Use	0.242	37	30
8228-016-077	CG - General Commercial	MU - Mixed Use	0.245	37	30
8228-017-027	CG - General Commercial	MU - Mixed Use	0.316	48	38
8228-017-028	CG - General Commercial	MU - Mixed Use	0.453	68	55
8228-030-015	H30 - Residential 30	H50 - Residential 50	0.356	18	15
8228-030-016	CG - General Commercial	MU - Mixed Use	0.423	64	51
8228-030-019	H30 - Residential 30	H50 - Residential 50	0.317	16	13
8228-030-027	H30 - Residential 30	H50 - Residential 50	0.576	29	24
8228-030-028	H30 - Residential 30	H50 - Residential 50	0.595	30	24
8228-030-029	CG - General Commercial	MU - Mixed Use	0.637	96	77
8228-030-031	CG - General Commercial	MU - Mixed Use	0.329	50	40
8228-030-033	H30 - Residential 30	H50 - Residential 50	1.601	81	65
8228-030-034	CG - General Commercial	MU - Mixed Use	0.483	73	59
8228-030-035	H30 - Residential 30	H50 - Residential 50	0.200	10	8
8228-030-036	H30 - Residential 30	H50 - Residential 50	0.195	10	8
8228-030-037	H30 - Residential 30	H50 - Residential 50	0.152	8	7

**SUMMARY OF PROCEEDINGS  
REGIONAL PLANNING COMMISSION  
GATEWAY PLANNING AREA REZONING PROGRAM  
PROJECT NO. 2022-000727**

**February 22, 2023 Regional Planning Commission Hearing**

At the public hearing on February 22, 2023, staff provided an overview of the Gateway Planning Area Rezoning Program, which includes a General Plan amendment, zone changes, and an ordinance amendment to Title 22 (Planning and Zoning) (Project). Staff also provided background information regarding the relationship of the Project to the Housing Element.

There was no public testimony given. During the discussion, the RPC asked staff to clarify how the state-mandated inclusionary requirements affect the two communities (South Whittier-Sunshine Acres and West Whittier-Los Nietos) located within the Gateway Planning Area. Staff explained that the rental housing projects located within the two communities are within the submarket that is currently not subject to the IHO, but with the project will be subject to the state-mandated inclusionary housing requirement.

The RPC asked about the auto-related uses that will become nonconforming due to the zone change from C-3 to MXD. Staff explained that the nonconforming auto related uses will be subject to the nonconforming provisions in the Zoning Code. Staff further explained that the MXD zone provides more commercial and mixed use options.

The RPC also inquired about the impacts on the existing infrastructure from the additional housing units and parking. Staff explained that the sites selected for the Project went through various layers of review that considered the existing infrastructure, such as water, sewer, access, amenities, services, and proximity to transit. Staff further explained that a new State law regarding parking minimums and projects near transit went into effect in 2023.

The RPC unanimously certified the Addendum to a previously certified Housing Element Update PEIR and approved the Gateway Planning Area Rezoning Program.

**ACTION DATE: February 22, 2023**

**VOTE: 5:0:0:0**

Concurring: Duarte-White, Louie, O'Connor, Moon, Hastings

Dissenting: 0

Abstaining: 0

Absent: 0

**RESOLUTION  
REGIONAL PLANNING COMMISSION  
COUNTY OF LOS ANGELES  
PROJECT NO. PRJ2022-000727  
GENERAL PLAN AMENDMENT NO. RPPL202202013,  
ZONE CHANGE NO. RPPL2022002015,  
ADVANCE PLANNING CASE NO. RPPL2022012287  
ENVIRONMENTAL ASSESSMENT NO. RPPL2022002014**

**WHEREAS**, the Regional Planning Commission ("Commission") of the County of Los Angeles ("County") conducted a duly noticed public hearing on (1) amendments to the County General Plan ("General Plan") and to Title 22 (Planning and Zoning) of the Los Angeles County Code ("County Code") to complete the proposed land use policy and zone changes and to require an affordable housing set-aside in housing developments on certain parcels identified in the Revised County Housing Element 2021-2029 (Revised Housing Element) in the unincorporated communities of South Whittier-Sunshine Acres and West Whittier-Los Nietos, (General Plan and Title 22 amendments, collectively referred to as "Gateway Planning Area Rezoning Program"); and (2) Gateway Planning Area Rezoning Program Addendum to the Certified Housing Element Update Final Program Environmental Impact Report ("Addendum") on February 22, 2023; and

**WHEREAS**, the Commission finds as follows:

1. The County Board of Supervisors ("Board") adopted the County General Plan, pursuant to California Government Code ("Government Code") section 65300 on October 6, 2015;
2. The General Plan must contain a housing element that sets forth goals, policies, quantified objectives, financial resources, and scheduled programs for the preservation, improvement, and development of housing for all income groups and persons with disabilities;
3. A housing element is required to be updated periodically to, among other things, evaluate the appropriateness of a jurisdiction's housing goals, objectives, and policies towards attainment of state housing goals and the effectiveness of the housing element in the community's housing goals and objectives attainment, pursuant to Government Code section 65588;
4. The Southern California Association of Governments determined that the County's Regional Housing Needs Allocation ("RHNA"), or fair share of the regional housing need, for the period October 15, 2021 – October 15, 2029, is as follows: 25,648 units for extremely low/very low-income households; 13,691 units for low-income households; 14,180 units for moderate-income households; and 36,533 units for above moderate-income households for a total of 90,052 units;

**REGIONAL PLANNING COMMISSION  
PROJECT NO. PRJ2022-000727  
RESOLUTION**

5. The Revised Housing Element, which was adopted by the Board on May 17, 2022, and certified by the State Department of Housing and Community Development on May 27, 2022, identifies the following strategies to demonstrate the County's ability to accommodate its RHNA: potential for the development of accessory dwelling units; entitled residential projects; anticipated number of units to be built in specific plan areas; County-owned sites in cities; and an inventory of land suitable for residential development ("Sites Inventory");
6. The County determined that there is not sufficient capacity to accommodate the RHNA, and identified the following shortfall by income level: 16,393 units for extremely low/very low-income households; 4,357 units for low-income households; 9,019 units for moderate-income households; and 26,005 units for above moderate-income households;
7. The Revised Housing Element includes a list of sites to be rezoned by 2024 to accommodate the RHNA shortfall, pursuant to Government Code section 65583(c)(1)(A);
8. The County will complete the rezoning through various community-based efforts, including the Gateway Planning Area Rezoning Program, as described in Program 17: Adequate Sites for RHNA of the Revised Housing Element;
9. The Gateway Planning Area Rezoning Program includes an amendment to the General Plan Land Use Policy Map to allow for higher density residential and mixed-use development on 58 parcels along commercial corridors in the unincorporated communities of South Whittier-Sunshine Acres and West Whittier-Los Nietos. The proposed Mixed Use (MU) land use designation allows a residential density of 50 to 150 dwelling units per net acre and a maximum FAR of 3.0 for non-residential and mixed-use development;
10. The Gateway Planning Area Rezoning Program also includes a zone change program to ensure consistency between the General Plan Land Use Policy Map and the Zoning Map on 1,315 parcels in the unincorporated communities of South Whittier-Sunshine Acres and West Whittier-Los Nietos;
11. The Gateway Planning Area Rezoning Program includes not only static maps, but GIS data that generate maps and figures in multiple, dynamic ways;
12. Government Code section 65583.2(c) requires that housing developments on sites identified to accommodate very low- and/or lower-income units in

**REGIONAL PLANNING COMMISSION  
PROJECT NO. PRJ2022-000727  
RESOLUTION**

the Sites Inventory must provide a 20 percent affordable housing set-aside for lower income households if the sites were nonvacant and identified in a previous housing element or vacant and identified in two consecutive previous housing elements;

13. Government Code section 65583.2(h) further requires that housing developments on sites that are rezoned to accommodate very low- and/or lower-income units must provide a 20 percent affordable housing set-aside for lower income households;
14. The Gateway Planning Area Rezoning Program includes an ordinance amending Title 22 (Planning and Zoning) of the County Code to ensure compliance with the State-mandated inclusionary zoning on affected parcels in the unincorporated communities of South Whittier-Sunshine Acres and West Whittier-Los Nietos;
15. Pursuant to County Code Section 22.244.040, the Ordinance is consistent with the principles of the General Plan and supportive of the goals and policies of the General Plan, and in particular, the Housing Element, in that it promotes a diversity of housing types, mixed-income neighborhoods, and infill development and redevelopment that strengthens and enhances communities in the unincorporated LA County;
16. Pursuant to County Code Section 22.244.040, approval of the Ordinance will be in the interest of public health, safety, and general welfare by promoting pedestrian-friendly infill development. The Ordinance aims to improve housing choice and affordability for residents of various incomes with mixed-use housing options, utilizes existing infrastructure and services, and discourages an auto-dependent urban fabric resulting from low-density sprawl;
17. Pursuant to County Code Section 22.244.040, the Ordinance is consistent with other applicable provisions of Title 22, including Section 22.02.050 pertaining to zoning consistency with the General Plan;
18. Pursuant to Section 1.5.1 of the Airport Land Use Commission (ALUC) Review Procedures, all General Plan Amendments and zoning ordinances must be consistent with the County Airport Land Use Plan, if the General Plan Amendment or ordinance includes areas that are within an airport influence area. Because no property in the Gateway Planning Area Rezoning Program is within an airport influence area, the Gateway Planning Area Rezoning Program does not involve an area of concern from an airport compatibility perspective.

**REGIONAL PLANNING COMMISSION  
PROJECT NO. PRJ2022-000727  
RESOLUTION**

19. In accordance with Government Code section 65352.3, California Native American Tribes traditionally and culturally affiliated with the project area that have requested project notification were notified and invited to request consultation regarding the Gateway Planning Area Rezoning Program;
20. Six written responses were received from the following tribes: Gabrieleno Band of Mission Indians, Quechan Tribe of the Fort Yuma Reservation, Rincon Band of Luiseno Indians, San Manuel Band of Mission Indians, Santa Ynez Band of Chumash Indians, Yuhaaviatam of San Manuel Nation (formerly known as the San Manuel Band of Mission Indians). None of the tribes expressed concerns or requested further consultation on the Gateway Planning Area Rezoning Program;
21. Pursuant to Section 22.222.180 of the County Code, a public hearing notice was published in two local newspapers, including the Spanish language newspaper *La Opinión*. The public hearing notice was sent by mail to more than 1,300 owners whose properties are proposed to be redesignated or rezoned. The public hearing notice and materials were also posted on the Department of Regional Planning's website;
22. The Addendum to the Certified Housing Element Update Final Program Environmental Impact Report (Housing Element Update Final PEIR) was prepared in compliance with the California Environmental Quality Act (CEQA) and the County environmental guidelines; and
23. The Addendum considers the implementation of the Gateway Planning Area Rezoning Program in the Gateway Planning Area, within the communities of South Whittier – Sunshine Acres and West Whittier – Los Nietos. The Gateway Planning Area Rezoning Program would redesignate and rezone 58 parcels to allow for an increase in density (i.e., upzoning), and rezone 1,257 parcels to maintain consistency with the General Plan Land Use Policy Map, which would not result in a change in density. The Addendum also analyzed "alternate parcels" which could be considered for rezoning as part of the Gateway Planning Area Rezoning Program on an individual basis if a certain parcel in the program was determined to be no longer appropriate for rezoning. The Addendum compared the potential environmental impacts from the Gateway Planning Area Rezoning Program to the findings of the Housing Element Update Final PEIR. The Addendum concluded that the Gateway Planning Area Rezoning Program represents a minor change to the Housing Element Update Final PEIR and does not result in substantial changes such that changes would have to be made to the Housing Element Update Final PEIR for it to adequately apply to the proposed Project.

**REGIONAL PLANNING COMMISSION  
PROJECT NO. PRJ2022-000727  
RESOLUTION**

**THEREFORE, BE IT RESOLVED THAT** the Regional Planning Commission recommends to the County of Los Angeles Board of Supervisors (Board) as follows:

1. That the Board holds a public hearing to consider the Gateway Planning Area Rezoning Program, which includes amendments to the General Plan and Title 22 (Planning and Zoning) to ensure that the County is able to accommodate its RHNA obligation, and the Addendum;
2. That the Board certifies that the Addendum to the Housing Element Update Final PEIR, Environmental Assessment No. RPPL2022002014, has been completed in compliance with CEQA and reflects the independent judgment and analysis of the County; finds that the Board has reviewed and considered the information contained in the Addendum with the Housing Element Update Final PEIR prior to approving the project, and approve the Addendum;
3. That the Board adopts General Plan Amendment No. RPPL2022002013, amending the General Plan with the updated Land Use Policy Map for the unincorporated communities of South Whittier-Sunshine Acres and West Whittier-Los Nietos to allow for higher density housing development where appropriate to accommodate a portion of the County's RHNA shortfall;
4. That the Board adopts Zone Change No. RPPL2022002015, amending the Zoning Map of the Los Nietos - Santa Fe Springs, Norwalk, Southeast Whittier, Sunshine Acres, and Whittier Downs Zoned Districts to ensure consistency with the General Plan Land Use Policy Map; and
5. That the Board adopted Advance Planning Case No. RPPL2022012287, amending Title 22 (Planning and Zoning) to ensure that the sites selected to accommodate the County's RHNA comply with the Housing Element Law.



**REGIONAL PLANNING COMMISSION  
PROJECT NO. PRJ2022-000727  
RESOLUTION**

I hereby certify that the foregoing resolution was adopted by a majority of the voting members of the Regional Planning Commission of the County of Los Angeles on February 22, 2023.

*Elida Luna*

\_\_\_\_\_  
Elida Luna, Commission Secretary  
County of Los Angeles  
Regional Planning Commission

APPROVED AS TO FORM: OFFICE OF THE COUNTY COUNSEL

By *Elaine Lemke*

\_\_\_\_\_  
Elaine Lemke  
Assistant County Counsel  
County of Los Angeles

## NOTICE OF PUBLIC HEARING

The Los Angeles County Regional Planning Commission will conduct a public hearing to consider the project and California Environmental Quality Act (CEQA) document described below. A presentation and overview will be given. Should you attend, you will have an opportunity to testify, or you can submit written comments to the address or e-mail address listed below or at the public hearing. The Regional Planning Commission will then vote to approve or deny the project and CEQA document or continue the hearing if it deems necessary. If the final decision on this matter is challenged in court, testimony may be limited to issues raised before or at the public hearing.

**Hearing Date and Time:** Wednesday, February 22, 2023 at 9:00 a.m.

**Hearing Location:** 320 West Temple St., Rm. 150, Los Angeles, CA 90012 and Online. Please note that due to the COVID-19 pandemic, a virtual public hearing may be held. County facilities may still be closed to the public at this time. Visit <https://planning.lacounty.gov/rpc> and select hearing date for more information.

**Project & Permit(s):** Project No. 2022-000727, General Plan Amendment RPPPL2022002013, Zone Change RPPPL2022002015, Advance Planning Project No. RPPPL2022012287, Env. Assessment RPPPL2022002014.

**Project Location:** The unincorporated communities of West Whittier-Los Nietos & South Whittier-Sunshine Acres.  
**Project Description:** Amendments to the General Plan and to Title 22 (Planning and Zoning) of the Los Angeles County Code to complete the proposed land use policy and zone changes in the Gateway Planning Area as described in the Revised County of Los Angeles Housing Element 2021-2029; and require an affordable housing set-aside in housing developments on certain parcels identified in the Revised Housing Element per state law.  
**Project CEQA Document:** Addendum to the Certified Final EIR No. RPPPL2020001009.

For more information contact the Housing Policy Section, 320 W. Temple St., Los Angeles, CA 90012. Telephone: (213) 974-6417, E-mail: [housing@planning.lacounty.gov](mailto:housing@planning.lacounty.gov). Please visit the project website for more information and case materials: <https://planning.lacounty.gov/housing/Rezoning>. All correspondence received by DRP shall be considered a public record. If you need reasonable accommodations or auxiliary aids, contact the Americans with Disabilities Act (ADA) Coordinator at (213) 974-6488 (Voice) or (213) 617-2292 (TDD) with at least 3 business days' advance notice. Si necesita más información por favor llame al (213) 974-6427 o visite el sitio del proyecto.

如果您有任何疑問請致電 (213) 974-6427 或請參閱項目官網。 <https://planning.lacounty.gov/housing/Rezoning>

AIN	OwnerName	MailAddress
8026014023	ELIZABETHAXEL TR	10144 LINDALE ST
8028017004	JESUS S AND MARIA G CRUZ TRS	10171 BEN HUR AVE
8026022032	VICTOR H GONZALEZ	10213 N BENTSEN RD
8026022033	VICTOR H GONZALEZ	10213 N BENTSEN RD
8026016032	SILVERIO RECINOS	10214 BEVERLY BLVD
8026021007	RAFAEL AND EVANGELINA ROSALEZ	10343 ORR AND DAY RD
8026004002	MARIA E RAMIREZ TR	10431 PARISE DR
8026032026	TONY AND MARY F HERRERA TRS	10516 CORLEY DR
8176002011	ERNIE AND CARMEN G MORAGA	10532 DUNLAP CROSSING RD
8028014025	ZENEN PENA ET AL	10572 HOLLY ST
8176002012	GABRIEL MORALES	10600 DUNLAP CROSSING RD
8174019005	10608 WHITTIER BLVD INVESTMENTS	10608 WHITTIER BLVD
8026035033	ALFREDO AND NORMA A ORNELAS ET AL	10620 CALIFORNIA AVE
8028012004	LOUIS AND IRENE CABRAL TRS	10663 MINA ST
8174019035	JOEY VICUNA	10714 WHITTIER BLVD
8029005008	MARGARITO AND MARIA GONZALEZ	10729 LELAND AVE
8029004039	PEDRO R AND MARIA E PEREZ TRS	10731 INEZ ST
8029005006	LOUIS R CHAVEZ	10741 LELAND AVE
8029004028	FRANCES R PEREZ	10743 INEZ ST
8029005045	ADRIAN B AND ROSA E ENRIQUEZ	10744 INEZ ST
8029005044	LEONARD ESCOBEDO	10746 INEZ ST
8029005005	CHARLES M FRANZ	10747 LELAND AVE
8029005043	JORGE AND PATRICIA GUTIERREZ	10748 INEZ ST
8011009010	DANIEL G SANCHEZ JR ET AL	10749 CARMENITA RD
8011009058	JOSEFINA A PEREZ TR	10753 CARMENITA RD
8011009062	EVA M COBION ET AL	10755 CARMENITA RD
8029004008	RAMON AND LAURA ELIZARRARAS	10756 CARMENITA RD
8011009061	FEDERICO AND ROSA HERNANDEZ	10757 CARMENITA RD
8011009060	ABEL A AND MERCEDES P LECONA	10759 CARMENITA RD
8029005003	ERICK ALBIZURES	10761 LELAND AVE
8029004009	JOSE A AND CYNTHIA LEON	10762 CARMENITA RD
8029005019	MOHAMMAD H ARAIN TR	10764 INEZ ST
8029004023	CHARLES AND NANCY M FENOGLIO	10765 INEZ ST
8029004017	NANCY FENOGLIO TR	10765 INEZ ST
8029005032	ASAEI AND ANA K GUTIERREZ	10767 LELAND AVE
8029005033	ASAEI AND ANA K GUTIERREZ	10767 LELAND AVE
8029004010	FRANCISCO L FLORES ET AL	10768 CARMENITA RD
8029004031	ELIEZER OCHOA	10771 INEZ ST
8029005034	HANY R AND HAIDI A GHOBRIAL	10773 LELAND AVE
8029004032	OFELIA M DIAZ	10775 INEZ ST
8029013036	OSCAR AND EDITH ANDRADE	10801 LELAND AVE
8029015028	LYNN R RESTAINO TR	10803 INEZ ST
8029015023	OSCAR AND PATRICIA VACA	10807 INEZ ST
8029013020	CHARLOTTE PANIAGUA	10807 LELAND AVE

8029013025	ESTEBAN COHETZALTITLA	10811 LELAND AVE
8029015016	PAUL A WANTLAND	10813 INEZ ST
8029013031	RICHARD J AND MARIA T GARCIA	10815 LELAND AVE
8029015015	MICHAEL C AND MARGARET T BAEZA	10817 INEZ ST
8029013032	JOSE G AND OFELIA SANTOS TRS	10817 LELAND AVE
8028007016	EUNICE AND JAVIER GALLARDO	10820 LARRYLYN DR
8029015014	GERARDO VASQUEZ	10821 INEZ ST
8029013026	UTIMIO AND CHRISTINE GUZMAN	10821 LELAND AVE
8029014006	DIANE E REED TR	10822 INEZ ST
8011010025	MANUEL AND TANIA MURILLO	10825 CARMENITA RD
8029013030	CAROLINE H GOODSON TR	10825 LELAND AVE
8029013028	ANTONIO A SILVA CO TR	10827 LELAND AVE
8026023011	SILVA A ALVAREZ CO TR	10827 LELAND AVE
8029014007	JUAN C DIAZ	10828 INEZ ST
8026004004	CLAUDIA ROBLES ET AL	10829 GLENCANNON DR
8029015013	BRUCE V NOGLE CO TR	10829 INEZ ST
8029014008	IRENE M GUERRERO	10832 INEZ ST
8011010017	ASAD M ZAMAN	10833 CARMENITA RD
8029014030	JORGE A PEREZ	10836 INEZ ST
8029015011	REYNA LOPEZ	10837 INEZ ST
8029014029	CHARLES METROSKY	10838 INEZ ST
8011010016	LEONA M SMITH	10839 CARMENITA RD
8029014028	JOSE E AND SUSANA J SOSA	10840 INEZ ST
8029015010	ROSENDO C LOPEZ	10841 INEZ ST
8029015009	FRANK RODRIGUEZ TR	10845 INEZ ST
8029013013	PHO M IV TR	10845 LELAND AVE
8029013033	PHO MUY IV TR	10845 LELAND AVE
8029014010	GERRIT AND LANI W NIEBOER TRS	10846 INEZ ST
8029014011	GERRIT AND LANI W NIEBOER TRS	10846 INEZ ST
8029013034	MARTIN J AND BERTHA SALCEDO	10847 LELAND AVE
8029015008	SIMIN A ARBANI TR	10849 INEZ ST
8029013035	MANDEEP SINGH ET AL	10849 LELAND AVE
8029015007	XAVIER GUZMAN ET AL	10901 INEZ ST
8011011001	GUSTAVO AND SANDRA GONZALEZ ET AL	10906 LAUREL AVE
8011010008	MELECIO P SARABIA CO TR	10907 CARMENITA RD
8026015015	MELECIO P SARABIA CO TR	10907 CARMENITA RD
8029015006	JORGE G AND PATRICIA HERNANDEZ	10907 INEZ ST
8029014014	SIGFREDO BORJA ET AL	10908 INEZ ST
8011011002	JOSE E LOPEZ	10908 LAUREL AVE
8029013011	DAVID C HANSFORD CO TR	10909 LELAND AVE
8026033019	JORGE LEPE	1091 HASTINGS LN
8029014015	ROGELIO M RAMIREZ ET AL	10912 INEZ ST
8011011003	FRANCISCO J AND JOSEFINA BARAJAS	10912 LAUREL AVE
8011011025	LIONEL SARABIA	10915 CARMENITA RD
8029014016	YSIDRO AND JULIANA NEVAREZ ET AL	10916 INEZ ST

8011011004	ISIDRO BARRERA ET AL	10916 LAUREL AVE
8029014017	SUSANA DE LA TORRE	10922 INEZ ST
8011011024	CARL G GOSIEWSKI	10923 CARMENITA RD
8029013009	LORENA GARCIA	10923 LELAND AVE
8011011006	ALICIA CARRILLO	10924 LAUREL AVE
8011011031	GUSTAVO AND MARTHA DUARTE ET AL	10927 CARMENITA RD
8028016012	JOHN M AND CARMEN U GONZALEZ TRS	10927 FOSTER RD
8011011030	CANDIDO G AND MARIA G ULLOA	10929 CARMENITA RD
8011011029	DIMDALINE SAR	10931 CARMENITA RD
8011011026	LOURDES Y HERNANDEZ	10933 CARMENITA RD
8011011027	CESAR R AND CINDY H HERNANDEZ	10935 CARMENITA RD
8029013007	BULMARO A AND BERTHA ET SALAZAR	10935 LELAND AVE
8011011028	CHARLES F AND THERESA SHARP TRS	10937 CARMENITA RD
8011011018	ARMANDO J ZUNO ET AL	10939 CARMENITA RD
8029013006	ADOLFO MORA CO TR	10941 LELAND AVE
8030002043	SOTTHA AND MUOY E SENG TRS	10944 VALLEY VIEW AVE
8011011017	JESUS A MARTINEZ	10945 CARMENITA RD
8029013005	JOSE D RAMIREZ ET AL	10945 LELAND AVE
8029014020	SHARON OBRIEN	10946 INEZ ST
8026033014	EUGENIO PASILLAS ET AL	1095 INEZ ST
8029013021	TONI TRAVERSE ET AL	10951 LELAND AVE
8026031012	PHOENIX REALTY INVESTMENT LLC	110 N LINCOLN AVE STE 100
8026006013	ROSA MUNGUIA	11001 LAUREL AVE
8029018001	ERNESTO SANCHEZ	11002 INEZ ST
8029017040	FRANCISCO J SANTANA ET AL	11003 INEZ ST
8029018029	GAMALIEL AND MARIA C HERNANDEZ	11003 LELAND AVE
8029018002	ELISEO AVALOS	11006 INEZ ST
8026006011	MONICO AND ROSALIA CONTRERAS	11007 LAUREL AVE
8029018030	MARIO CASTREJON	11007 LELAND AVE
8029017018	MIKE A AND JOSEPHINE ACOSTA	11009 INEZ ST
8026006012	MONICO AND ROSALIA CONTRERAS TRS	11011 LAUREL AVE
8029018006	JOSE G AND MARIA CARDENAS ET AL	11012 INEZ ST
8026006010	LUPE BORDEN	11015 LAUREL AVE
8029018007	JOSE A CORONA	11016 INEZ ST
8026006009	LISA J NELSON	11025 1/2 LAUREL AVE
8029017027	ADELA AND GUADALUPE ISLAS	11025 INEZ ST
8029018024	RALPH DIAZ	11025 LELAND AVE
8029018009	PEDRO LOZANO TR	11028 INEZ ST
8029018045	J R RAMIREZ	11029 LELAND AVE
8026033009	AGUSTIN RAMOS	11031 CHADSEY DR
8026034028	AGUSTIN RAMOS	11031 CHADSEY DR
8029018046	JESSE U ROJAS TR	11031 LELAND AVE
8174019056	SUNNY S CHAN	1105 S 1ST AVE
8026006008	GRACE LEE TR	11101 LAUREL AVE
8026006007	ALICIA AGUILAR	11107 LAUREL AVE

8029018011	BRIANN DE LA TORRE	11108 INEZ ST
8028019003	JIM L AND NANCY ANDERSON TRS	11109 AGNES PL
8029018012	RAUL AND JUANITA ESPINOZA	11112 INEZ ST
8026006006	MARGARITO AND SUSANA CORONA	11115 LAUREL AVE
8029018013	YVONNE CONANT ET AL	11116 INEZ ST
8026006005	JOSE AND GEORGINA GONZALEZ	11117 LAUREL AVE
8026006018	HIPOLITO AND ALICIA REYNAGA ET AL	11125 LAUREL AVE
8029018037	JAIME AND ROSIO PEREZ	11126 INEZ ST
8029017023	OBDULIO AND ALICIA GOMEZ	11127 INEZ ST
8171001020	GUNVANTBHAI B PATEL CO TR	11140 WHITTIER BLVD
8171027009	SAN GABRIEL VALLEY WATER CO	11142 GARVEY AVE
8026007029	STEPHEN J WINGER	11204 LAUREL AVE
8026007030	STEPHEN JAMES WINGER	11204 LAUREL AVE
8026004031	PHIL M AND PATRICIA M STRIPLING	11208 PAINTER AVE
8026007013	IRMA ANAYA ET AL	11210 LAUREL AVE
8026004032	MARINA CAMPOS ET AL	11212 PAINTER AVE
8026007037	JOSE MORA	11213 LAUREL AVE
8026029062	MARICELA HERNANDEZ	11214 LOUIS AVE
8026007014	ANTONIO BARRAGAN ET AL	11216 LAUREL AVE
8026004033	MAGDALENO AND MARICELA DELRIO	11216 PAINTER AVE
8026003001	DAVID FELLHOELTER TR	11218 SHOEMAKER AVE
8026004036	CHRISTOPHER T AND SYLVIA JACOBY	11220 PAINTER AVE
8026002002	JOSE S ZARAGOZA ET AL	11221 PAINTER AVE
8026007007	ALBERTO LOPEZ ET AL	11223 LAUREL AVE
8026002025	SERGIO ZARAGOZA ET AL	11225 PAINTER AVE
8026003015	SERGIO ZARAGOZA JR ET AL	11225 PAINTER AVE
8026007042	JOSE L AND MARTHA L RAMOS	11226 LAUREL AVE
8026004038	EUGENE C LAPORTE	11226 PAINTER AVE
8026004039	EUGENE C LAPORTE	11226 PAINTER AVE
8026007006	ANTONIO AND CARMEN CASTELLANOS	11227 LAUREL AVE
8026013034	TIMOTHY J AND CYNTHIA ESSIG TRS	1123 GLENHAVEN AVE
8026013035	TIMOTHY J AND CYNTHIA ESSIG TRS	1123 GLENHAVEN AVE
8026007016	ROBERTO AND ANA M GONZALEZ	11230 LAUREL AVE
8026003003	GRACE NAJERA	11230 SHOEMAKER AVE
8026007031	JOSE A GONZALEZ ET AL	11236 LAUREL AVE
8026017014	JOSE R AND SYLVIA M PEREZ	11302 BORSON ST
8026012001	JUSTIN HERNANDEZ ET AL	11302 FIDEL AVE
8026007004	DANIEL R ULLOA ET AL	11303 LAUREL AVE
8026003030	MARIO M GARCIA ET AL	11305 PAINTER AVE
8026004010	LYLE E LONGBRAKE	11306 PAINTER AVE
8026003022	THERESA HERRERA	11306 SHOEMAKER AVE
8026007003	JACQUELYN REYES ET AL	11307 LAUREL AVE
8026012002	DAVID AND LOUISA R ANDREANI	11308 FIDEL AVE
8026004007	JOSE AND DELFINA VILLEGAS TRS	11309 FIDEL AVE
8026003012	DOMINGO AND MARGARITA ANGULO	11309 PAINTER AVE

8026022015	ELVIRA ANGULO ET AL	11309 PAINTER AVE
8026022016	JAVIER ANGULO ET AL	11309 PAINTER AVE
8026003026	MOY VISKUL ET AL	11310 SHOEMAKER AVE
8026007020	MARIA GALVAN TR	11312 LAUREL AVE
8026003029	JOAQUIN AND ELVIA HERNANDEZ	11312 SHOEMAKER AVE
8026007039	VICTOR AND MANUELA DIAZ	11313 LAUREL AVE
8026012003	JOSE L AUDELO	11314 FIDEL AVE
8026003028	EDGAR ALVARADO ET AL	11316 SHOEMAKER AVE
8026004027	BERNARDO AND CARMEN GONZALEZ	11317 FIDEL AVE
8026007021	EDGAR BARRAGAN TR	11318 LAUREL AVE
8026003027	CHUNGSIL CHOI	11318 SHOEMAKER AVE
8026004029	BERNARDO AND CARMEN GONZALEZ	11319 FIDEL AVE
8026004023	ABEL C ALEJO ET AL	11320 PAINTER AVE
8026004024	VIRGINIA F CONTRERAS ET AL	11322 PAINTER AVE
8026003032	GONZALO LUNA ET AL	11323 PAINTER AVE
8026004025	C FERNANDO AND DALILA S GOMEZ	11324 PAINTER AVE
8026003033	ABIGAIL LIZARRAGA ET AL	11325 PAINTER AVE
8026003034	SALVADOR AND MARIA C RIVERA	11327 PAINTER AVE
8026028041	JUNG S ALBRIGHT	1138 N OUTRIGGER WAY
8026016001	ERIKA MORA ET AL	11402 SHOEMAKER AVE
8026014022	JOSE AND ALICIA SERRATO	11403 FIDEL AVE
8171027002	HECTOR N CALDERON ET AL	11403 NEWGATE AVE
8026016025	MARTIN GRANADOS JR	11403 PAINTER AVE
8026037003	JERALD R AND JESSIE L HALL TRS	11405 FAIRFORD AVE
8026016003	MARIA E LOPEZ	11406 SHOEMAKER AVE
8171026008	WILLIAM DOWNEY TR	11408 WHITTIER BLVD
8171026009	WILLIAM DOWNEY TR	11408 WHITTIER BLVD
8171026011	WILLIAM DOWNEY TR	11408 WHITTIER BLVD
8171026012	WILLIAM DOWNEY TR	11408 WHITTIER BLVD
8026016038	ARMANDO VELAZQUEZ ET AL	11409 PAINTER AVE
8026016044	CLEMENTE AND MARIA JAIMES	11411 PAINTER AVE
8026016043	RONALD GONZALEZ ET AL	11413 PAINTER AVE
8026016042	CLEMENTE AND ANA M BAHENA	11415 PAINTER AVE
8026016006	HUGO DE LA TORRE ET AL	11416 SHOEMAKER AVE
8026014026	OMAR AMORASETH	11419 FIDEL AVE
8026014027	JUAN HERRERA ET AL	11421 FIDEL AVE
8026014028	IGNACIO AND TRINIDAD CORONA	11423 FIDEL AVE
8026014036	LETICIA M ANDUEZA ET AL	11426 PAINTER AVE
8026016019	CARLOS AND MARIA S MORALES	11427 PAINTER AVE
8026031003	CARLOS AND MARIA S MORALES	11427 PAINTER AVE
8029014012	CARLOS AND MARIA S MORALES	11427 PAINTER AVE
8026012013	DECD EST OF FRANCISCO L GOMEZ	11428 FIDEL AVE
8026014035	CONSUELO R MOTO ET AL	11428 PAINTER AVE
8026014016	OLGA M ENRIQUEZ	11429 FIDEL AVE
8026012017	JUAN C GONZALEZ ET AL	11429 LAUREL AVE

8026014034	JORGE AND LAURA P AGUILUZ	11430 PAINTER AVE
8171026025	HAGOP J HAYRABEDIAN CO TR	11434 WHITTIER BLVD
8026021018	EDGAR E AND FLOR A GONZALEZ	11448 MARQUARDT AVE
8026022001	JUVENAL ALCAZAR CO TR	11465 BEATY AVE
8026012014	ISIDRO GALLO	11500 FIDEL AVE
8026016018	LORENZO AND MARIA BUENROSTRO TRS	11503 PAINTER AVE
8026010010	ARTURO AND BEATRIZ CALDERON	11504 LAUREL AVE
8026014033	GUSTAVO AND MARIA D PONCE	11508 PAINTER AVE
8026016033	HAROLD AND MELODY GONZALEZ	11508 SHOEMAKER AVE
8026016037	JOSE S ESCALERA	11511 PAINTER AVE
8026014031	ANDRES JR AND SABRINA ACEVEDO	11512 PAINTER AVE
8026016010	ONESIMO C GOMEZ ET AL	11512 SHOEMAKER AVE
8026016030	FRANCISCO J AGUILAR ET AL	11513 PAINTER AVE
8026014030	VICTOR SILVA SR ET AL	11514 PAINTER AVE
8026016039	ARMANDO AND RAMONA GONZALEZ	11517 PAINTER AVE
8026010012	AMADO AND VERA GALLO	11518 LAUREL AVE
8026014007	CLIFFORD R CROSS TR	11518 PAINTER AVE
8026016011	STEVEN M VEST ET AL	11518 SHOEMAKER AVE
8026014013	ARBANI S ARAZBEGI TR	11519 FIDEL AVE
8026013022	MAXIMINO S TORRES	11519 LAUREL AVE
8026016041	JUSTINO AND JESICA HERNANDEZ	11521 PAINTER AVE
8026014039	JOHN A AND WILMA CARSTENSEN	11522 PAINTER AVE
8026015025	HECTOR KADER ET AL	11523 PAINTER AVE
8026014038	MARIA E CRUZ ET AL	11524 PAINTER AVE
8026016015	MARIA L AYON	11527 PAINTER AVE
8026013030	MARGARITA ACOSTA	11528 FIDEL AVE
8171027010	PROPERTY OWNER	11530 WHITTIER BLVD
8171027011	PROPERTY OWNER	11530 WHITTIER BLVD
8171027018	PROPERTY OWNER	11530 WHITTIER BLVD
8026014021	PABLO J AND ALMA P ORTIZ TRS	11562 FLOSSMOOR RD
8026013029	VICTOR AND BERTHA A SILLAS TRS	11602 FIDEL AVE
8026010013	DOLORES CERDA ET AL	11602 LAUREL AVE
8026014009	JULIO C BONILLA CO TR	11602 PAINTER AVE
8026016013	PAUL AND LINDA MANRIQUEZ	11602 SHOEMAKER AVE
8026010007	EVERARDO HERNANDEZ ET AL	11603 LOUIS AVE
8026013028	JOSE L AND TERESA DIAZ ET AL	11604 FIDEL AVE
8026013021	JUAN GALVAN ET AL	11605 LAUREL AVE
8026016014	EVARISTO C AND ALICIA MORENO TRS	11605 PAINTER AVE
8026011001	BERNARD F MEINHART	11608 LAUREL AVE
8026011002	BERNARD F MEINHART	11608 LAUREL AVE
8026013018	MARTIN SANCHEZ CHAVEZ ET AL	11609 LAUREL AVE
8026010008	JOSE P VAZQUEZ	11609 LOUIS AVE
8026029063	ANTONIO BRAVO ET AL	11609 MINA AVE
8026015016	ARTEMIO HERNANDEZ	11610 PAINTER AVE
8026015014	ISIDRO GALLO	11611 FIDEL AVE



8026017023	GRISELDA PORTILLO	11611 PAINTER AVE
8026015018	LEONILA CORRAL	11612 PAINTER AVE
8026017024	MARCOS G PINALES ET AL	11613 PAINTER AVE
8026011003	CESAR C RUIZ ET AL	11614 LAUREL AVE
8026015019	ANTEMIO C HERNANDEZ CO TR	11614 PAINTER AVE
8026010009	ALVINZE RUIZ ET AL	11615 LOUIS AVE
8026017025	MILAGROS RARAS	11615 PAINTER AVE
8026013004	THEODORE J AND XANDRA A WHITE	11616 FIDEL AVE
8026009018	MARIO AND ELIZABETH A ET CHACON	11616 LOUIS AVE
8026015002	RICARDO JAIMES ET AL	11616 PAINTER AVE
8026017002	JUAN N AND ROSALVA NUNEZ	11616 SHOEMAKER AVE
8026015020	RICHARD V AND LORETTA J BANKEN	11617 FIDEL AVE
8026011004	RAUL ALDERETE JR ET AL	11618 LAUREL AVE
8026011005	RAUL C ALDERETE ET AL	11618 LAUREL AVE
8026017018	LUIS VRONADO CO TR ET AL	11619 PAINTER AVE
8026013005	CESAR L MENDOZA	11620 FIDEL AVE
8026015003	PAUL T RUIZ	11620 PAINTER AVE
8026015022	ARMANDO AND RITA ALVAREZ	11621 FIDEL AVE
8026013015	JESUS AND MARTHA RENTERIA	11623 LAUREL AVE
8026013024	MARIA V TOVAR ET AL	11624 FIDEL AVE
8026017003	ARTURO PEREZ ET AL	11624 SHOEMAKER AVE
8026011020	RAMON AND MARIA G MONTES DE OCA	11625 LOUIS AVE
8026013025	DAISY N APOLINAR ET AL	11626 FIDEL AVE
8026015048	EUGENE LEDUC II ET AL	11626 PAINTER AVE
8026015012	ROY N NAKANO JR TR	11627 FIDEL AVE
8026011019	PABLO GONZALEZ	11629 LOUIS AVE
8026015049	EUGENE LEDUC II ET AL	11630 PAINTER AVE
8026017004	LUCY M DOMINGUEZ ET AL	11630 SHOEMAKER AVE
8026013014	EDUARDO AND ALICIA PEREZ	11703 LAUREL AVE
8026011025	ADOLFO LOMELI	11703 LOUIS AVE
8026017016	JOSE L ALEMAN	11703 PAINTER AVE
8026013007	CARLOS E AND MARTHA E GONZALEZ	11704 FIDEL AVE
8026017005	PAUL V AND LINDA MANRIQUEZ	11704 SHOEMAKER AVE
8026011024	ARTHUR M ZAMORA	11705 LOUIS AVE
8026015006	DULCE M TAMAURA ET AL	11708 PAINTER AVE
8026011017	ALVARO AMERICANO	11709 LOUIS AVE
8026015023	VICTORIANO L AND MICAELA GARCIA	11711 FIDEL AVE
8026017015	ELVIA L ACEVES	11711 PAINTER AVE
8026013036	NILSA D ARIAS	11712 FIDEL AVE
8026011026	MANUEL RAYGOZA ET AL	11712 LAUREL AVE
8026011016	LUIS E FLORES ET AL	11713 LOUIS AVE
8026013037	PEDRO AND NORMA FERMIN	11714 FIDEL AVE
8026015024	KANHAIYA AND CHAHANA SHRESTHA	11715 FIDEL AVE
8026017007	PETER B VASQUEZ ET AL	11716 SHOEMAKER AVE
8026024013	ONFALIA ARAUZ TR	11717 ADONIS AVE

8026011015	ROBERTO LLAMAS ET AL	11717 LOUIS AVE
8026013033	ANA E VALDEZ	11718 FIDEL AVE
8026013032	VICENTE AND XOCHILT ARANDA	11720 FIDEL AVE
8026031002	DENNIS W SEQUEIRA CO TR	11720 S CIRCLE DR
8026017008	VICTOR M AND EUGENIA VALTIERRA	11722 SHOEMAKER AVE
8026017013	JOSE L LOPEZ	11723 PAINTER AVE
8026015037	RICARDO C TORRES ET AL	11726 PAINTER AVE
8026015026	IDALIA DIAZ	11727 FIDEL AVE
8026017028	LUCILA CHAVARRIA	11729 PAINTER AVE
8026011013	SERGIO AND THERESA MORENO	11733 LOUIS AVE
8026015027	MARIO GANDARILLA	11739 FIDEL AVE
8026027013	MARIO GANDARILLA	11739 S FIDEL AVE
8030003040	EVON HALAKA	11745 FIRESTONE BLVD 204
8026028017	CARLOS E AND TERESA I ARMIJOS	11755 CLARKMAN ST
8026025001	JUAN C QUINTERO	11804 FIDEL AVE
8026025029	JOSE A MENDEZ ET AL	11805 LAUREL AVE
8026023001	GREGORIO COVARRUBIAS ET AL	11808 PAINTER AVE
8026021030	ENNIO E MOJICA ET AL	11808 SHOEMAKER AVE
8026021020	GERARDO B VILLALOBOS ET AL	11809 PAINTER AVE
8026027033	MARTHA E CISNEROS TR	11811 LOUIS AVE
8026027014	ANTONIO REYNAGA ET AL	11812 LAUREL AVE
8026027004	NAVIDAD REYNAGA	11812 LAUREL AVE
8026028004	ELZINA REMMER TR	11812 LOUIS AVE
8026025033	PEDRO ZAVALA	11813 LAUREL AVE
8026025005	MANUEL VAZQUEZ ET AL	11814 FIDEL AVE
8026022018	JAMES W AND ELZINA REMMER TRS	11814 LOUIS AVE
8026023025	KIMBERLY VIVAR ET AL	11815 FIDEL AVE
8026027028	MARIA ZELAYA TR	11815 LOUIS AVE
8026021003	RAMON AND JUANA GARCIA ET AL	11816 SHOEMAKER AVE
8026023024	ELIZABETH DIAZ ET AL	11817 FIDEL AVE
8026025013	JAVIER AND MARGARITA GAYTAN	11817 LAUREL AVE
8026021017	VINCENT GONZALEZ	11819 PAINTER AVE
8026027005	SALVADOR S AND GORGONIA RAMIREZ	11820 LAUREL AVE
8026023020	BEN TONG	11820 PAINTER AVE
8026023015	IRMA C AND VALENTIN A ZAMUDIO	11821 FIDEL AVE
8026027027	DOUGLAS R SAUNDERS TR	11821 LOUIS AVE
8026028005	JUVENAL AND BLANCA D ET RAMIREZ	11822 LOUIS AVE
8026023021	IGNACIO SANCHEZ ET AL	11822 PAINTER AVE
8026021004	ALBERTO G MALDONADO ET AL	11822 SHOEMAKER AVE
8026028038	KHANDAKER H WAZED	11823 CARMENITA RD
8026025006	GEORGE MONTANO JR ET AL	11824 FIDEL AVE
8026023022	ARMANDO F AND MONICA GUARDADO	11824 PAINTER AVE
8026023014	CLAUDIO ESTRADA TR	11825 FIDEL AVE
8026023023	ALEIDA CAMPBELL	11826 PAINTER AVE
8026036011	J REFUGIO AND EVA P GALLEGOS TRS	11828 LAUREL AVE

8026027006	J REFUGIO MUNOZ CO TR	11828 LAUREL AVE
8026021016	JOSE M GONZALEZ ET AL	11829 PAINTER AVE
8026023013	JOSE C AND MARIA GARCIA	11831 FIDEL AVE
8026025008	JOSE AND BLANCA MAGALLANES TRS	11834 FIDEL AVE
8026025007	JOSE M MAGALLANES CO TR	11834 FIDEL AVE
8026025025	ROMULO RODRIGUEZ	11901 LAUREL AVE
8026027007	ANA B GUTIERREZ	11902 LAUREL AVE
8026028007	ROBERTO A CARRETE CO TR	11902 LOUIS AVE
8026021006	ADRIAN AND JESSICA E SALDANA	11902 SHOEMAKER AVE
8026028023	JOSE A RUBIO	11903 CARMENITA RD
8026025024	OCTAVIO E GARCIA ET AL	11903 LAUREL AVE
8026027025	RITA A DELGADO TR	11903 LOUIS AVE
8026021015	JOSE J PALOMARES ET AL	11903 PAINTER AVE
8026025022	JORGE RODRIGUEZ ET AL	11905 LAUREL AVE
8026025023	JORGE RODRIGUEZ ET AL	11905 LAUREL AVE
8026027008	JESUS OROZCO ET AL	11906 LAUREL AVE
8026028039	ARNULFO G MARTINEZ ET AL	11907 CARMENITA RD
8026028008	ELIAS AND MARIA B ALVARADO TRS	11908 LOUIS AVE
8026023010	ADOLFO SALAZAR ET AL	11909 FIDEL AVE
8026025028	J ASCENCION AND LUISA E BONILLA	11909 LAUREL AVE
8026027024	EPIFANIO P AVALOS ET AL	11909 LOUIS AVE
8026021014	BARTON L BERGER	11909 PAINTER AVE
8026028040	TONY AND CECELIA M GARCIA	11911 CARMENITA RD
8026026021	JAIME RODRIGUEZ	11914 FIDEL AVE
8026028009	IRMA LIMON ET AL	11914 LOUIS AVE
8026021013	MONICA MEJIA ET AL	11915 PAINTER AVE
8028007011	GIL PEREZ SR	11916 CARMENITA RD
8028008025	YRMA M VERDE TR	11916 INEZ ST
8026027009	JORGE TRONCOSO ET AL	11916 LAUREL AVE
8026028042	MIREYA A NAVA ET AL	11919 CARMENITA RD
8026025009	ROBERT F AND LESLIE M CARR	11919 LAUREL AVE
8026021012	CHRIS J AND CARMEN M SALAZAR	11919 PAINTER AVE
8026024019	CECILIO TAFOYA TR	11921 FIDEL AVE
8026026003	MARCOS TAFOYA TR	11921 FIDEL AVE
8026033006	MAHMOOD HAKIMRABET CO TR	11921 STAMY RD
8026028035	SALOMON RAMOS	11922 LOUIS AVE
8026026017	JUAN AND ANGELITA LOPEZ	11923 LAUREL AVE
8026026022	H G AND F S GONZALEZ TRS	11924 FIDEL AVE
8026028036	ISAAC ESPITIA	11924 LOUIS AVE
8026023009	MARIA G DE ESPINOSA TR	11924 PAINTER AVE
8026021009	JOSE L AND MARIA MACIAS	11924 SHOEMAKER AVE
8026028021	RAMON AND LUZ A AVINA	11925 CARMENITA RD
8026024028	ANTONIO JR AND ROCIO D GONZALEZ	11925 FIDEL AVE
8028008027	ALEJANDRO VALDEZ ET AL	11926 INEZ ST
8029017022	ALEJANDRO VALDEZ ET AL	11926 INEZ ST

8026026023	HECTOR AND ANN M RUIZ	11928 FIDEL AVE
8026028020	BRAULIO AND ROSARIO ARELLANO	11929 CARMENITA RD
8026024032	CRUZ REYES ET AL	11929 FIDEL AVE
8026027011	TONY AND ANGIE PEREZ TRS	11930 LAUREL AVE
8026024036	JAMES L WILLIAMS TR	11931 FIDEL AVE
8026024035	JAMES L WILLIAMS TR	11933 FIDEL AVE
8028015036	JAMES L WILLIAMS TR	11933 FIDEL AVE
8026026024	DAVID CONTRERAS	12000 FIDEL AVE
8028007028	HECTOR M ARAGON	12001 INEZ ST
8026026025	MIGUEL AND JOSEFINA S AYALA	12002 FIDEL AVE
8028014005	CHRISTINA CHAVEZ ET AL	12002 PAINTER AVE
8026024037	CONRADO M MADRIGAL	12002 PAINTER AVE
8026026015	RAFAEL AND ODILIA ACOSTA	12003 LAUREL AVE
8026028034	ESTEBAN GONZALEZ ET AL	12004 LOUIS AVE
8026028033	JUAN J ARIAS	12006 LOUIS AVE
8026022030	ROSARIO C AND MANOLO B GROSPÉ	12006 SHOEMAKER AVE
8026024043	THERESA G AND ALBERT SR LOPEZ	12007 FIDEL AVE
8026022022	ALFRED S ADAMS CO TR	12007 PAINTER AVE
8026024038	JESUS R AND ANGELICA SANTANA	12008 PAINTER AVE
8026022029	RAMON AND ESTELA OCHOA	12008 SHOEMAKER AVE
8026028019	ANTONIO AND YOLANDA ZAVALA TRS	12009 CARMENITA RD
8026026026	JAVIER AND MARGARITA MADRIGAL	12010 FIDEL AVE
8026028012	JOHN P ARROYO II ET AL	12010 S LOUIS AVE
8026022027	SALVADOR SAINZ JR ET AL	12010 SHOEMAKER AVE
8026024044	JOSE G AND MAGDALENA GUZMAN TRS	12011 FIDEL AVE
8028007026	JORGE GONZALEZ	12011 INEZ ST
8026026014	FLORENCIO PAREDES	12011 LAUREL AVE
8026027021	ERNESTO AND AMPARO MORENO TRS	12011 LOUIS AVE
8026028018	MANUEL MARIA R CARLOS ET AL	12013 CARMENITA RD
8026024045	JOSE G AND MAGDALENA GUZMAN TRS	12013 FIDEL AVE
8026022021	DECD EST OF ANGEL ENRIQUEZ	12013 PAINTER AVE
8026028013	SALVADOR A BOLANOS TR	12014 LOUIS AVE
8026024046	SONIA E PACHECO ET AL	12015 FIDEL AVE
8026027020	JOSE AND EMILIA MALDONADO ET AL	12015 LOUIS AVE
8028007017	SUSANA MARAVILLAS ET AL	12016 CARMENITA RD
8026024015	CATHY FERNANDEZ	12017 FIDEL AVE
8028007025	RODOLFO TABAREZ ET AL	12017 INEZ ST
8026026028	YOSUAR M RAMIREZ ET AL	12020 FIDEL AVE
8026024014	ABEL V AND MARIA AVINA	12021 FIDEL AVE
8026027019	JUAN C BARERRA ET AL	12021 LOUIS AVE
8026022019	ALEJANDRO CHAVEZ	12021 PAINTER AVE
8026022020	ALEJANDRO CHAVEZ	12021 PAINTER AVE
8026026029	CLAUDIA MENDEZ	12022 FIDEL AVE
8026028014	RAUL AND ROSEMARIE PIZARRO TRS	12022 LOUIS AVE
8026028032	GUILLERMO AND MARTHA E LOPEZ	12023 CARMENITA RD

8028007040	LUCILA B ZALDIVAR TR	12024 CARMENITA RD
8026024039	MICHELLE CANO	12024 PAINTER AVE
8029005051	FRANCES STUPIN	12024 RIDEOUT WAY
8026026008	JAIR MARTINEZ ET AL	12026 FIDEL AVE
8026024040	IRINEO AND CECILIA LAGMAN	12026 PAINTER AVE
8026028029	VICTOR A AND GLORIA CASTRO	12028 LOUIS AVE
8026024041	MARIANO AND SOPHIA AREVALO	12028 PAINTER AVE
8028007023	ALEXANDER SAENZ ET AL	12029 INEZ ST
8026024042	LORRAINE NEGRETE	12030 PAINTER AVE
8026027018	DIANA MAGDALENO TR	12031 LOUIS AVE
8026024051	GUILLERMO ORTIZ ET AL	12033 FIDEL AVE
8026026018	HARRY P VILLALPANDO	12034 FIDEL AVE
8026024004	LISA A GARCIA	12102 PAINTER AVE
8026022005	JOSE L AND MARIA E MELENDEZ	12102 SHOEMAKER AVE
8026033029	BEE BOUTDARA	12105 LAUREL AVE
8026022017	JORGE A AND ELIZABETH CASTRO	12105 PAINTER AVE
8026029031	ISABEL AND ARMINDA GONZALEZ	12106 LOUIS AVE
8026024005	LORENZO C MARTINEZ	12106 PAINTER AVE
8028012020	BEVERLY J JOHNSON	12107 HASTINGS DR
8026033003	DAVID MARQUEZ ET AL	12108 FIDEL AVE
8026033030	JESUS HERNANDEZ ET AL	12109 LAUREL AVE
8028013034	MIGUEL VELASCO ET AL	12110 INEZ ST
8026022006	MARGARITA GUTIERREZ ET AL	12110 SHOEMAKER AVE
8026024006	VINH T NGUYEN TR	12112 PAINTER AVE
8028015057	SWARNALATHA TAVVA CO TR	12113 INEZ ST
8026033031	ROSA L CARRANZA TR	12113 LAUREL AVE
8028011027	FRANCISCO CAMPOS ET AL	12114 HASTINGS DR
8026022007	LUIS AND MARIA L NAVARRO	12114 SHOEMAKER AVE
8028015058	LAURENCE ABELON	12115 INEZ ST
8026029057	ADAN SANCHEZ ET AL	12117 CARMENITA RD
8028015059	RICHARD BIAZUS	12117 INEZ ST
8026033020	ROBERTO ZEPEDA	12117 LAUREL AVE
8026031025	SERGIO A ZEPEDA	12117 LOUIS AVE
8028012030	GAMBOA SALVADOR	12118 LELAND AVE
8028012023	SALVADOR GAMBOA	12118 LELAND AVE
8028015060	IDALBERTO R ELIZUNDIA ET AL	12119 INEZ ST
8028015052	ROBERTO A SOLORIO SR	12120 CARMENITA RD
8026011021	FRANCIS VANCINI TR	12120 FIDEL AVE
8026033004	FRANCIS VANCINI TR	12120 FIDEL AVE
8026029003	FRANCISCO J RAMIREZ JR TR	12120 LOUIS AVE
8026029064	JOSE L AND SANDRA N OLIVARES	12121 CARMENITA RD
8028013025	EMMANUEL AND NYMPHA LOPEZ	12121 LELAND AVE
8026031019	RAFAEL AND ANA M ZAVALA ET AL	12121 LOUIS AVE
8028015051	FRANCINE O RAMOS ET AL	12122 CARMENITA RD
8026033005	STEVEN DANG ET AL	12122 FIDEL AVE

8026022008	LUIS AND MARIA NAVARRO ET AL	12122 SHOEMAKER AVE
8028015054	JOSE CLARA MENDEZ ET AL	12123 INEZ ST
8026022014	MIGUEL AND MARIA E SALAS	12123 PAINTER AVE
8028015050	ELISABETH AND TIM C CORDELL	12124 CARMENITA RD
8028013031	VANN PITH	12124 INEZ ST
8026031004	JESUS AND MARIA L SANDOVAL	12124 LAUREL AVE
8026029024	ANA A AND JOSE C CERON	12124 LOUIS AVE
8026024049	JOSE L AND MELANIE L CELIS ET AL	12124 PAINTER AVE
8028015047	IRMA D SOTO	12125 INEZ ST
8028015049	JOSE J AND FRANCISCA TAVAREZ	12126 CARMENITA RD
8028013032	WENDY ALVAREZ ET AL	12126 INEZ ST
8028015048	ROBERTO J VERDE	12127 INEZ ST
8026031018	JESSICA BERNAL TR	12127 LOUIS AVE
8026024050	MAXIMINO C AND CARMEN BELMONT	12128 PAINTER AVE
8026022023	ANNA M HEINE	12128 SHOEMAKER AVE
8026035011	JOSE T AND MARIA C RODRIGUEZ TRS	12129 FIDEL AVE
8026035012	JOSE T AND MARIA C RODRIGUEZ TRS	12129 FIDEL AVE
8028015035	HUGO AND ELIZABETH RODRIGUEZ	12129 INEZ ST
8026031005	JESUS I AND FABIOLA SAHAGUN	12130 LAUREL AVE
8026029028	SANTOS L MARTINEZ ET AL	12130 LOUIS AVE
8026033018	LUIS MURILLO ET AL	12131 LAUREL AVE
8026022013	SYLVIA S JAIME TR	12131 PAINTER AVE
8026031017	DANIEL S ROJAS	12133 LOUIS AVE
8026029006	DANIEL AND LUZ M ZAVALA TRS	12134 LOUIS AVE
8028015034	PAUL AND MARI L TAFOYA TRS	12135 INEZ ST
8028013006	JOHN C STARK III	12136 INEZ ST
8026029007	MARIO PALOMARES	12138 LOUIS AVE
8028012011	EDDIE VASQUEZ	12144 LELAND AVE
8028012010	REBECCA CHAVEZ	12148 LELAND AVE
8026029038	TIBURCIO M LIZAMA CO TR	12155 PANTHEON ST
8026031006	PATRICIA FLORES ET AL	12200 LAUREL AVE
8026029017	MARIO AND SOFIA E ARTEAGA ET AL	12201 CARMENITA RD
8028015039	GABRIEL M PARTIDA	12201 INEZ ST
8028011015	SI BARBARA WONG TR	12202 HASTINGS DR
8026029008	ANTONIO AND MARIA C SANCHEZ	12202 LOUIS AVE
8026037009	KEVEN A MANZANO	12203 PAINTER AVE
8026033007	FELIPE AND JUANA LEYVA TRS	12204 FIDEL AVE
8028012009	MANUEL Q AND M REFUGIO RIVAS	12204 LELAND AVE
8026035001	CECILIA L SADORRA ET AL	12204 PAINTER AVE
8028015038	DAVID R AND JANICE S COLEMAN	12205 INEZ ST
8026033017	NORBERTO CEJA	12205 LAUREL AVE
8028011026	JORGE M SERRATO ET AL	12206 HASTINGS DR
8026031007	GUADALUPE L VELASCO	12206 LAUREL AVE
8028012024	GERARDO A CABRERA	12209 HASTINGS DR
8026037067	ALDEN D PARRENO ET AL	12209 NITA CT

8028012008	GUADALUPE F CAMARGO	12210 LELAND AVE
8026037072	MARIA D AND FRANCISCO M BAHENA	12210 NITA CT
8026035002	JOHN J JR AND LUCY S SEGURA	12210 PAINTER AVE
8026037010	DAVID B WILLIAMS ET AL	12211 PAINTER AVE
8026037031	ANA L VALLE TR	12212 SHOEMAKER AVE
8026029016	JOSE C AND EUGENIA SALAS	12213 CARMENITA RD
8028012025	ANGEL FLORES GARCIA JR ET AL	12213 HASTINGS DR
8026033016	JORGE COVARRUBIAS	12213 LAUREL AVE
8026031013	JUAN V AND FLORINA MATEO	12213 LOUIS AVE
8028011016	ALVARO GARIBAY	12214 HASTINGS DR
8026035031	ALMA E PRECIADO	12215 FIDEL AVE
8028014002	VICKY CARTER	12216 INEZ ST
8026031008	RAYMOND M AND FRANCES A GONZALES	12216 LAUREL AVE
8026035003	JEANNETTE PELAYO	12216 PAINTER AVE
8026029015	JESUS J LOPEZ JR	12217 CARMENITA RD
8026035027	JOSE AND MARIA D GUZMAN	12217 FIDEL AVE
8028012026	MARIO A RODRIGUEZ ET AL	12217 HASTINGS DR
8026037068	JUAN J RAMOS ET AL	12217 NITA CT
8026033015	RICARDO AND NELVY N RAMIREZ	12219 LAUREL AVE
8028015009	ARTURO PERFECTO	12220 CARMENITA RD
8026034026	CARLOS CARRILLO ET AL	12220 FIDEL AVE
8026035013	ERNESTO AND MARIA REYES	12220 PAINTER AVE
8026037069	MANUEL A GUTIERREZ ET AL	12221 NITA COURT
8026037011	ANTONIA PLASCENCIA	12221 PAINTER AVE
8026029037	SHON E ENCINAS	12222 LOUIS AVE
8026037038	J JESUS TAPIA ET AL	12222 SHOEMAKER AVE
8026029023	VICTOR G HERNANDEZ ET AL	12223 CARMENITA RD
8026035026	OCTAVIO AND ERICA ESPINOSA	12223 FIDEL AVE
8028014013	MARTIN AND YOLANDA ESPINO ET AL	12223 LELAND AVE
8026037070	MAURO T AND MARIA D MEJIA TRS	12223 PAINTER AVE
8028015043	GABRIEL NINO DE RIVERA ET AL	12224 CARMENITA RD
8026034027	HECTOR M CORRALES ET AL	12224 FIDEL AVE
8026036024	CARLOS AND MARIA C ARCE	12224 SHERIDAN ST
8026037042	JAIME AND EVA OROZCO	12224 SHOEMAKER AVE
8028012001	MANUEL AND MARIA CAMPOS	12225 HASTINGS DR
8026031011	JERRY L JR AND NANCY ROLLYSON	12225 LOUIS AVE
8028015044	DIANA I TREJO ET AL	12226 CARMENITA RD
8026035014	CONSUELO DE LA CRUZ	12226 PAINTER AVE
8026037041	PATRICIA I RIVAS PEREZ	12226 SHOEMAKER AVE
8029015033	HERIBERTA PASILLAS ET AL	12227 LAUREL AVE
8028011009	ANTONIO C AND LORIDA D OROSCO	12227 LOMA DR
8029017028	JOSEPH L AND GLORIA C MCNEIL	12227 PHILADELPHIA ST
8028007020	ROSALIO AND GLORIA ALVAREZ	12228 INEZ ST
8028014028	ROSALIO C AND GLORIA T ALVAREZ	12228 INEZ ST
8026032011	DOMINGO RUBALCAVA TR	12228 LAUREL AVE

8026037040	LUZ M ALVAREZ	12228 SHOEMAKER AVE
8026029012	OSCAR V PINUELAS	12229 CARMENITA RD
8026029021	OSCAR V PINUELAS	12229 CARMENITA RD
8028015063	NELSON J AND MYRNA B MANALASTAS	12229 INEZ ST
8026034031	JUAN AND MARIA G VARGAS	12230 FIDEL AVE
8026035015	JOSE L PEREZ	12230 PAINTER AVE
8026033013	MARIA H VARGAS	12231 LAUREL AVE
8026037045	OCTAVIO AND ROXANA RODRIGUEZ	12231 PAINTER AVE
8026034030	GEVORG AND NINA KELEDJIAN TRS	12232 FIDEL AVE
8026031010	DAVID ZAVALA ET AL	12233 LOUIS AVE
8026037044	JEHU E GARCIA ET AL	12233 PAINTER AVE
8026029011	NORA P FERNANDEZ	12233 S CARMENITA RD
8026032031	LEILANI JASKOVIK TR	12235 LOUIS AVE
8026029040	ARMANDO P AND SARA L QUINTERO	12236 LOUIS AVE
8026032030	JUAN HERNANDEZ ET AL	12301 LOUIS AVE
8026029041	ELIZABETH NIEBLA	12302 LOUIS AVE
8028015004	VADANAK KHAY	12303 195TH ST
8026035023	EDWARD AND SUSANA HERRERES	12303 FIDEL AVE
8026034029	JORGE R AND NATIVIDAD LIMON	12304 FIDEL AVE
8026035016	AURELIO AND MARTHA L LLERENAS	12304 PAINTER AVE
8026029049	PATRICIA PELAYO	12305 CARMENITA RD
8026033012	ALFREDO VARGAS	12305 LAUREL AVE
8026037036	MARIA T CARRERA TR	12305 PAINTER AVE
8026029042	ABRAHAM ARMENDARIZ ET AL	12306 LOUIS AVE
8026037016	CESAR R PORRAS ET AL	12306 ORIZABA AVE
8026035029	JESUS S LUNA ET AL	12306 PAINTER AVE
8026029048	STEPHANIE ZHANG ET AL	12307 CARMENITA RD
8026035022	CLAUDIA R LEAL ET AL	12307 FIDEL AVE
8026032029	ROSENDO AND LUZ E GOMEZ	12307 LOUIS AVE
8026037037	ELENA L ADAME	12307 PAINTER AVE
8028015013	OSCAR AND ANA E ROMERO	12308 CARMENITA RD
8026032033	CESAR AND LILIA URIBE ET AL	12308 LAUREL AVE
8026037034	ANTHONY ONTIVERAS ET AL	12309 PAINTER AVE
8026032028	DIANE SORIANO TR	12311 LOUIS AVE
8026029043	DAVID C AND JOHANNA F DICKEY TRS	12312 LOUIS AVE
8026037015	JUAN J CORONA	12312 SHOEMAKER AVE
8026035020	ELEAZAR HUERTA ET AL	12313 FIDEL AVE
8026029067	GHULAM AHMAD	12315 CARMENITA RD
8026035021	RONALD NARAIN	12315 FIDEL AVE
8026032034	LUZ M CARRILLO	12316 LAUREL AVE
8026029066	JASDEEP S AND PRERNA KOCHAR	12317 CARMENITA RD
8026035019	REFUGIO E ROSALES ET AL	12317 FIDEL AVE
8026033011	RUBEN O AND MARIA N SANCHEZ	12317 LAUREL AVE
8026032027	MIGUEZ A ARAUJO ET AL	12317 LOUIS AVE
8026032015	ERNESTO CASTELLON	12318 LAUREL AVE



8026036008	DAVID G MARTINEZ ET AL	12318 PAINTER AVE
8026029065	JORGE AND ROSARIO C CARVAJAL	12319 CARMENITA RD
8026036009	MANUEL MARTINEZ	12320 PAINTER AVE
8026035018	RAMON SANCHEZ JR	12321 FIDEL AVE
8026029044	SERGIO RAMON ET AL	12324 LOUIS AVE
8026033010	ANTONIA ESCANUELA ET AL	12325 LAUREL AVE
8026032025	JONATHAN L FEMONS ET AL	12325 LOUIS AVE
8026037024	RODRIGO R HERNANDEZ	12327 PAINTER AVE
8026036010	ROBERT GORBEA JR	12328 PAINTER AVE
8026031009	DOLORES RAMOS TR	12329 BRISTOL DR
8026032024	JOSE AMERICANO ET AL	12331 LOUIS AVE
8026037023	RODRIGO R HERNANDEZ ET AL	12331 PAINTER AVE
8028015042	JOHN C AND LINDA H CHEN	12332 CROWN CT
8026032017	RODOLFO AND MARIA MORALES ET AL	12332 LAUREL AVE
8026036025	VICENTE AND JOSEFINA RIOS	12333 FIDEL AVE
8026034025	MARIA V PADILLA ET AL	12335 LAUREL AVE
8026032036	JUAN M AND MARIUXI J VARGAS	12400 LAUREL AVE
8026037019	LUCIO MARQUEZ ET AL	12400 SHOEMAKER AVE
8026037022	SENITH E BOHORQUEZ TR	12401 PAINTER AVE
8026003014	BERNARDO SOSA	12402 NORDESTA DR
8026034024	EDELMO H GARCIA	12403 LAUREL AVE
8026036012	JUAN C AND EVANGELINA DELGADILLO	12406 PAINTER AVE
8026037020	ESTEBAN JARAMILLO	12408 SHOEMAKER AVE
8026036022	MILAGROS HERNANDEZ	12409 FIDEL AVE
8026036023	MILAGROS HERNANDEZ	12409 FIDEL AVE
8026034023	ALBERT AND SHARON GOMEZ TRS	12409 LAUREL AVE
8026037021	GEZAL R DURAN ET AL	12409 PAINTER AVE
8026034017	JOSE G SANTOS TR	12410 FIDEL AVE
8026032019	SANTIAGO ADAME ET AL	12410 LAUREL AVE
8026034022	PEDRO AND EVA NUNEZ	12413 LAUREL AVE
8026038025	VIDAL VARGAS ET AL	12413 PAINTER AVE
8026038024	ORLANDO AND ENA CASTANEDA ET AL	12417 PAINTER AVE
8026034018	ABEL AND HILDA GOMEZ	12418 FIDEL AVE
8026032020	NELLY A MEDINA	12418 LAUREL AVE
8026036014	MARIA AMADOR	12418 PAINTER AVE
8026038002	J BALTAZAR AND LOURDES ESTRADA	12422 SHOEMAKER AVE
8026021010	ESTHER RAMIREZ TR	12423 LAUREL AVE
8026034040	ESTHER RAMIREZ TR	12423 LAUREL AVE
8026038012	VALDEMAR H AND MARTHA O MORALES	12423 PAINTER AVE
8026032021	MIGUEL ZEPEDA	12424 LAUREL AVE
8026034037	ESTANISLAO R FERNANDEZ ET AL	12425 LAUREL AVE
8026034019	MIGUEL AND ROSALVA BECERRA	12426 FIDEL AVE
8026036015	KAREN L CORDON ET AL	12426 PAINTER AVE
8026034050	MAURO R AND ELIZABETH S ROJO	12427 LAUREL AVE
8026038003	HUMBERTO AND ARACELI DE LEON	12428 SHOEMAKER AVE

8026034045	KENNETH PACIS TR	12429 LAUREL AVE
8026034046	GILARDO AND MARIA MAGANA	12431 LAUREL AVE
8026034049	SHUSHIL K AND PRIYANKA SUMAN	12433 LAUREL AVE
8026032042	TANYA A YU	12446 LAUREL AVE
8026036016	JOSE G AND CARMEN RIOS	12502 PAINTER AVE
8026038004	SAMUEL GONZALEZ	12504 SHOEMAKER AVE
8026038010	ANTONIO ROMERO ET AL	12505 PAINTER AVE
8026036017	PEDRO AND EDITH RODRIGUEZ ET AL	12508 PAINTER AVE
8026038023	GONZALEZ ARTURO	12510 SHOEMAKER AVE
8026038009	CESAR AND VALERIE M RUIZ	12515 PAINTER AVE
8026038022	ANTONIO A ANGULO JR	12518 SHOEMAKER AVE
8026038008	EVA T LUCAS	12521 PAINTER AVE
8026012005	DANIEL G WEI CO TR	12535 SANDYCREEK LN
8026038026	BERTHA SANCHEZ ET AL	12627 SHREVE RD
8026038027	BERTHA SANCHEZ ET AL	12627 SHREVE RD
8026038028	BERTHA SANCHEZ ET AL	12627 SHREVE RD
8026021023	SUSAN GARCIA	1263 CITRUS ST
8028017008	DECD EST OF ARTURO Z RAMOS ET AL	12743 CULLEN ST
8028007099	MYLES L AND MARIE A GUSTILO TRS	12781 SWIDLER PL
8227001053	HISHAM Y RASHID CO TR	12841 SPINDLEWOOD DR
8026021027	STEVEN J HOUSTON TR	12901 WOLVERTON LN
8026023012	LAURA E MCKENERY TR	12946 E LOS NIETOS RD
8171001026	STEPHAN N EDELBROCK CO TR	1300 N VERDUGO RD
8026037002	RAUL AND AMPARO DE LEON ET AL	13008 SUNSHINE AVE
8029017029	INEZ GREEN LLC	1301 BENTLEY CT
8026021028	CRAIG M AND MICHELLE F TAKEMOTO	13010 BEATY AVE
8026017009	JAMES E AND MARY J KING	13013 BEATY AVE
8026022025	ERNESTO AND ANGELINA G MONTES	13017 SUNSHINE AVE
8026017010	NICOLAS AND VERONICA E LOPEZ	13019 BEATY AVE
8026021002	JUAN M TORRES ET AL	13022 BEATY AVE
8026016004	MARY ALVARADO ET AL	13022 RAINIER AVE
8026037004	DAVID MARQUEZ	13022 SUNSHINE AVE
8026017011	MARIA HERNANDEZ	13023 BEATY AVE
8026022026	ARTURO A BEJARANO TR	13025 SUNSHINE AVE
8026003007	HENRIETTA L JIMENEZ TR	13027 RAINIER AVE
8026016023	BRIANNA MARTINEZ ET AL	13028 RAINIER AVE
8026037005	ANTONIO RAMOS ET AL	13028 SUNSHINE AVE
8026021025	EVA M RUELAS TR	13032 BEATY AVE
8026037062	MARTHA C ONTIVEROS	13032 SUNSHINE AVE
8026017026	REYNALDO GARCIA	13033 BEATY AVE
8026003020	ALFREDO AND ANA L GONZALEZ	13033 RAINIER AVE
8026022010	CARLOS NAVARRO ET AL	13035 SUNSHINE AVE
8026021026	SIMON G BALTAZAR ET AL	13036 BEATY AVE
8026017027	LOIS LEE TR	13039 BEATY AVE
8026003024	JAVIER L ALVARADO ET AL	13039 RAINIER AVE

8026021021	GUSTAVO MEDINA GURROLA ET AL	13042 BEATY AVE
8026022011	GILBERTO AND EMMA CONTERARS	13043 SUNSHINE AVE
8029018020	SAMUEL S FUNG CO TR	13044 CANTRECE LN
8026037064	FILADELFO CAMPOS ET AL	13046 SUNSHINE AVE
8026003025	YOLANDA SINQUIMANI ET AL	13047 RAINIER AVE
8026022012	JAIME AND MARIA N MONTEON	13047 SUNSHINE AVE
8026021022	GINA M AND JOSE L CORMONA	13048 BEATY AVE
8026036018	LUZ E LEPE TR	1307 RINCON DR
8026015021	JOSE R AND ESTELA VARGAS	1307 ROLLING HILLS DR
8026036007	CECILIA RUIZ	13103 SPLENDORA AVE
8026014001	TRINITY METHODIST CHURCH	13104 RAINIER AVE
8026004013	JESSICA AND ROBERTO HANNIGAN	13105 RAINIER AVE
8026036006	MARIO AND REBECCA LUNA	13107 SPLENDORA AVE
8026004014	LARRY MONTANEZ	13109 RAINIER AVE
8026035004	VICENTE P AND MARICELA PEREZ TRS	13110 SUNSHINE AVE
8026024048	ARMANDO AND LIDUVINA ELIZARRARAZ	13111 SUNSHINE AVE
8026036005	KAREN M SPEARS CO TR	13113 SPLENDORA AVE
8026021011	ROBERT B SPEARS JR CO TR	13113 SPLENDORA AVE
8026035005	EDUARDO AND MICAELA ALVARADO	13114 SUNSHINE AVE
8026015039	JOSE I ENRIQUEZ	13115 BEATY AVE
8026014024	TRINITY METHODIST CHURCH	13118 RAINIER AVE
8026014025	TRINITY METHODIST CHURCH	13118 RAINIER AVE
8026036004	LUIS GUZMAN JR ET AL	13119 1/2 SPLENDORA AVE
8026024009	JOSE L VALLADARES ET AL	13119 SUNSHINE AVE
8026004015	GUADALUPE GUZMAN	13121 RAINIER AVE
8026004026	GUADALUPE GUZMAN	13121 RAINIER AVE
8026035007	JORGE AND MARIA R ZAVALA	13124 SUNSHINE AVE
8026015040	JUAN RAMIREZ	13125 BEATY AVE
8026004016	GUADALUPE M HORTA ET AL	13125 RAINIER AVE
8026024010	SYLVIA A HERNANDEZ	13125 SUNSHINE AVE
8026014019	DANIEL J GONZALES	13128 RAINIER AVE
8026036002	CORNELIO A AND SHARI T AUSTIN	13131 SPLENDORA AVE
8026004017	KATHY KRUIDHOF	13133 RAINIER AVE
8026023016	ROBERT L CARTER TR	13134 E BEATY AVE
8026014020	FLORENCIO A RAMIREZ	13134 RAINIER AVE
8026015031	HORTENSIA I LOPEZ TR	13135 BEATY AVE
8026015034	GABRIEL ALCALA ET AL	13137 MICHELLE CIR
8026015033	CLARK AND HELEN MILLER TRS	13138 MICHELLE CIR
8026035009	CHRISTOPHER ANDRADE ET AL	13138 SUNSHINE AVE
8026023017	FREDDY AND ERIKA MARTINEZ	13140 BEATY AVE
8026024012	JESUS R AND MARIA E GARCIA	13141 SUNSHINE AVE
8026015032	OSCAR AND ELENA HARIMA TRS	13142 MICHELLE CIR
8026015030	MICHAEL ROSS	13143 BEATY AVE
8026015035	MARIO AND MILBURGA REAL	13143 MICHELLE CIR
8026004030	NANCY J PAYNE	13145 RAINIER AVE

8026024029	JOSE L AHUMADA	13145 SUNSHINE AVE
8026023026	OSCAR P CALLEJAS ET AL	13146 BEATY AVE
8026034035	JHORDA AND DAISY FUNES TRS	13149 SPLENDORA AVE
8026004021	JORGE RODRIGUEZ ET AL	13150 MEYER RD
8026015044	MARIO A AND MAURA I GUERRERO	13151 BEATY AVE
8026015043	THALIA M CASTELLANOS	13152 MICHELLE CIR
8026015036	RAFAEL MAGALLANES	13153 MICHELLE CIR
8026024053	JESUS E PEREZ	13155 SUNSHINE AVE
8026023027	JESUS P AND ELISA G PEREZ	13156 BEATY AVE
8026034034	ELLAS G AND MARIA E ESPARZA	13159 SPLENDORA AVE
8026024052	ANGELICA IBARRA ET AL	13161 SUNSHINE AVE
8026034006	JOAQUIN AND EDITH GONZALEZ	13163 SPLENDORA AVE
8026034005	ALFREDO AND YURIDIA GUTIERREZ	13169 SPLENDORA AVE
8026034002	JAVIER AND EUNICE GALALRDO	13185 SPLENDORA AVE
8026034048	LIWAYWAY DEE TANZO	13193 SPLENDORA AVE
8026033002	DIANA MEDINA	13202 SUNSHINE AVE
8026026027	CARLOS AND AMPARO TRILLO	13203 WOODRIDGE AVE
8026025002	JUAN LOPEZ	13206 BEATY AVE
8026033001	DANIEL AND SILVIA ESTRADA	13208 SUNSHINE AVE
8026025003	MARIA G ZENDEJAS	13212 BEATY AVE
8026012004	SERGIO AND HILDA HIGAREDA	13212 MEYER RD
8026032043	EDWARD AND VALERIE MEZA	13213 LEFFINGWELL RD
8026034004	JAIME AND ROCIO MONTOYA TRS	13217 EL MORO AVE
8026032007	ADA MALDONADO	13217 LEFFINGWELL RD
8026025034	RUBEN AND RAFAELA V DUARTE ET AL	13218 BEATY AVE
8026026019	PASCUAL AND LEOBARDA VIVAR	13219 SUNSHINE AVE
8026033032	JAVIER AND MARIA S TRINIDAD ET AL	13222 SUNSHINE AVE
8026013012	APOSTOLIC ASSEMBLY OF THE FAITH	13223 BEATY AVE
8026013026	APOSTOLIC ASSEMBLY OF THE FAITH	13223 BEATY AVE
8026013027	APOSTOLIC ASSEMBLY OF THE FAITH	13223 BEATY AVE
8026032006	LUIS C MORAN	13225 LEFFINGWELL RD
8026026010	MARTIN AND MARYBELL ESPINOSA	13225 SUNSHINE AVE
8026026011	JOSE C MARTINEZ ET AL	13231 SUNSHINE AVE
8026032005	MAGDALENA PLACENCIA TR	13233 LEFFINGWELL RD
8026032023	MAGDALENA PLACENCIA TR	13233 LEFFINGWELL RD
8026026012	KATHRYN M FULCHER	13235 SUNSHINE AVE
8029018021	VICTOR M MARTINEZ CO TR	13236 BARLIN AVE
8026032004	YOLANDA M VERDUGO	13239 LEFFINGWELL RD
8026026013	JUAN R SANCHEZ CO TR	13241 SUNSHINE AVE
8026032003	LETICIA LUCIO	13243 LEFFINGWELL RD
8026007043	RACHEL A KAGAY	13244 VIRGINIA AVE
8026006019	DANIEL AND JACKIE REZA	13245 VIRGINIA AVE
8026007036	SALVADOR HERMOSILLO	13248 VIRGINIA AVE
8026032002	ERIC F AND ROSA M BANUELOS	13251 LEFFINGWELL RD
8026031028	SIBU BABU ET AL	13254 SUNSHINE AVE

8026027001	JAIME AND MARIA L PLASCENCIA	13258 BEATY AVE
8026011022	OSCAR GONZALEZ ET AL	13259 BEATY AVE
8026027015	CLAUDIA LOPEZ	13259 SUNSHINE AVE
8026031029	RAFAEL AND ALICIA LOPEZ TRS	13262 SUNSHINE AVE
8026011023	RONALD JR AND ABBEY N RIOS	13263 BEATY AVE
8026027016	JOSEPH R GARZA ET AL	13267 SUNSHINE AVE
8026031021	NESTOR AND ROWENA LAZO	13268 SUNSHINE AVE
8026011011	CESAR ELIZARRARAZ	13269 BEATY AVE
8026027017	JOEY DE HOYOS ET AL	13271 SUNSHINE AVE
8026027029	KENNETH M AND MARIETA L VEST	13272 BEATY AVE
8026010016	MARTHA E QUIROZ TR	13272 MEYER RD
8026031022	VIVIANO CERDA ET AL	13272 SUNSHINE AVE
8026010015	ARTHUR H JOST TR	13274 MEYER RD
8026027030	GUADALUPE CONTRERAS	13278 BEATY AVE
8026010005	SALVADOR M MELERA CO TR	13282 MEYER RD
8026027032	LESBIA RODRIGUEZ	13284 BEATY AVE
8026031023	EDWARD U AND RAMONA CELIS	13284 SUNSHINE AVE
8026011012	MARIA S LOZANO TR	13285 BEATY AVE
8026010006	ERICA L CORONA ET AL	13288 MEYER RD
8026028001	JUAN AND EUFROSINA PINA ET AL	13300 BEATY AVE
8026029056	JOSE GALVEZ	13303 LEFFINGWELL RD
8026009017	ASUNCION PENA ET AL	13308 MEYER RD
8026029032	JOSE S AND ROSA M CRUZ	13308 SUNSHINE AVE
8026029055	LUCINDA TREJO ET AL	13309 LEFFINGWELL RD
8026032001	RAY KHAW ET AL	13314 FLATBUSH AVE
8026007041	JOSE Z AND MARIA H ESPINO TRS	13314 SUNSHINE AVE
8026029033	JOSE Z AND MARIA H ESPINO TRS	13314 SUNSHINE AVE
8026029054	RUBEN AND DIRCE GARCIA	13315 LEFFINGWELL RD
8026028030	JORGE E LINARES ET AL	13317 SUNSHINE AVE
8026028002	MARGARITA FERNANDEZ ET AL	13318 BEATY AVE
8026009002	AGUSTIN AND SOPHIA GONZALEZ ET AL	13320 MEYER RD
8026029053	ANDY CHAIDEZ	13321 LEFFINGWELL RD
8026028031	EVELIN M GAVIDIA ET AL	13323 SUNSHINE AVE
8026009003	GUS O AND JERRY V HUIZAR	13324 MEYER RD
8026029035	CANDELARIO AND REBECA PENA	13326 SUNSHINE AVE
8026029036	GARY A AND GLORIA M LEONARD	13332 SUNSHINE AVE
8026013017	CARAVEL 13247 LLC	13337 SOUTH ST UNIT 323
8011009048	AMPARO N ISLAS ET AL	13337 SUNDANCE AVE
8011010022	ANTHONY H JANES	13338 SUNDANCE AVE
8011009047	HUGH NGO ET AL	13341 SUNDANCE AVE
8011010030	ELIAZER RAMIREZ ET AL	13344 SUNDANCE AVE
8011009046	DELFINO J AND CAROL A GARCIA	13347 SUNDANCE AVE
8026025027	ELMA A AND RODERICK L DANCEL	1335 W WILLOW ST
8011010029	MOISES M AND ELIZABETH VILLEDA	13350 SUNDANCE AVE
8011009045	MARIA E NUNEZ	13351 SUNDANCE AVE

8011009044	ISRAEL ALVAREZ	13357 SUNDANCE AVE
8011009043	ROBERT M AND JUANA GONZALES	13361 SUNDANCE AVE
8028007105	ASUNCION P AND IRMA H BARAJAS	13402 HURCHEL CT
8028015056	PAUL PRECIADO	13404 SUNSHINE AVE
8028007039	PABLO AND ISABEL MEZA TRS	13409 SUNSHINE AVE
8028007104	AGUSTIN AND MARIA G SANDOVAL	13410 HURCHEL CT
8028007100	HENRY AND KAVITA MARQUEZ	13411 HURCHEL CT
8028019010	MARTIN VALLEJO	13411 IMPERIAL HWY
8028015055	ADAN C AND ENEDINA FREGOSO ET AL	13414 SUNSHINE AVE
8028007103	LUIS SANDOVAL	13416 HURCHEL CT
8028007101	ANDRES J ROSILLO CO TR	13417 HURCHEL CT
8029004011	JOSE G AND DOROTHY J AGUILAR	13417 SUNDANCE AVE
8028007042	VERONICA VALADEZ	13417 SUNSHINE AVE
8028007102	MANNY AND STEFANIE ROJAS	13420 HURCHEL CT
8028015001	GUADALUPE ALVARADO ET AL	13422 SUNSHINE AVE
8028007041	ARTURO AND BLANCA E VERGARA	13423 SUNSHINE AVE
8029004012	RAUL AND JUANA A HUIZAR	13425 SUNDANCE AVE
8028016029	JOSE A GARCIA TR	13426 LEFFINGWELL RD
8028015031	JOSE F AND ALEXANDRA JIMENEZ	13426 SUNSHINE AVE
8028016004	ISAI M GARCIA ET AL	13429 PLACID DR
8028007019	JOSE A RIOS	13429 SUNSHINE AVE
8029015029	ENOC G HERNANDEZ ET AL	13433 LAKELAND RD
8029017026	SYLVIA AND JUAN RODRIGUEZ	13433 VIRGINIA AVE
8029017016	ERICK R SALGUERO ET AL	13434 LAKELAND RD
8028016030	SANDRA L CHEN ELIZARRARAS ET AL	13434 LEFFINGWELL RD
8028015032	ELOY S OLAGUE ET AL	13434 SUNSHINE AVE
8029015017	VICENTE AND AMPELIA GONZALEZ	13436 SUNDANCE AVE
8029015030	RAYMOND NIEMANN	13437 LAKELAND RD
8029004013	VERNON J AND CAROLYN C ARMSTRONG	13437 SUNDANCE AVE
8028016005	ERIC N SMITH	13439 PLACID DR
8028007021	ISAAC A RIOS	13439 SUNSHINE AVE
8029017025	AMADA P GONZALEZ	13439 VIRGINIA AVE
8028016003	RICARDO BAVINEZ GARCIA ET AL	13440 LEFFINGWELL RD
8028018001	SAUL AND KATIE ESPINOZA	13440 PLACID DR
8029015018	ALFONSO SOSA	13440 SUNDANCE AVE
8028015041	JOSE R AND FERMINA SANCHEZ	13440 SUNSHINE AVE
8029004014	GLORIA BUENO	13441 SUNDANCE AVE
8029015031	MARTHA CURBELO ET AL	13443 LAKELAND RD
8029017039	JUANA E DOMINGUEZ ET AL	13444 LAKELAND RD
8028016006	RICARDO MEDINA	13445 PLACID DR
8028007022	MARTHA SANCHEZ	13445 SUNSHINE AVE
8029017020	PHILIPPE AND BRITTANY ARGUIN	13445 VIRGINIA AVE
8028015040	MARGARITO AND MARIA SANCHEZ TRS	13446 SUNSHINE AVE
8029015032	RAYMOND L VAN NESS CO TR	13447 LAKELAND RD
8029015027	JONATHAN M DIAZ	13448 SUNDANCE AVE

8029017024	ADRIANA VARGAS	13449 VIRGINIA AVE
8028016007	MIGUEL P MOLINERO ET AL	13451 PLACID DR
8028016009	RAMON AND LORENZA ELIZARRARA	13454 LEFFINGWELL RD
8028019009	JUAN AND IGNACIA LOMELI	13454 PLACID DR
8028016010	GILBERTO AND ANA GUTIERREZ TRS	13460 LEFFINGWELL RD
8028019017	ANA L VITAL ET AL	13462 PLACID DR
8028016013	RENE AND VERONICA GUTIERREZ	13465 PLACID DR
8028019018	FRANCISCO AND IDA GUERRERO TRS	13468 PLACID DR
8028016016	MARIO L AND CRISTINA T SALAS TRS	13474 LEFFINGWELL RD
8028016017	HECTOR M AND MARIA S RAMIREZ TRS	13480 LEFFINGWELL RD
8026015041	BUENO PROPERTIES LLC	1349 WEST RD
8028014001	ROBERTO M BELL	13500 HALEY AVE
8029014001	JOSE L AND LETICIA V LOPEZ	13502 SUNDANCE AVE
8029014021	DOUGLAS E AND SANTOS E MORALES	13503 LAKELAND RD
8029005030	MAGDALENA GALLARDO TR	13503 SUNDANCE AVE
8028016025	MIRIAM K MOUNT ET AL	13504 LEFFINGWELL RD
8028016026	CHRISTOPHER J MOUNT ET AL	13506 LEFFINGWELL RD
8029014002	CONAN WANG ET AL	13508 SUNDANCE AVE
8029005029	GABRIEL G LUNA ET AL	13509 SUNDANCE AVE
8171001023	DELTA FIRE EQUIPMENT INC	1351 CHESAPEAKE DR
8028019006	BARBARA MARTINEZ	13510 PLACID DR
8028013001	SIDNEY H NGUYEN	13510 SUNSHINE AVE
8028008014	HUGO D BERMUDEZ ET AL	13511 SUNSHINE AVE
8029018036	JOSE PEREZ	13511 VIRGINIA AVE
8028014003	ROBERT H ARENDS	13512 HALEY AVE
8028016022	BANGONE VONGPRASOUK ET AL	13512 LEFFINGWELL RD
8029014003	MIGUEL A AND ANA I GARCIA	13512 SUNDANCE AVE
8028016023	ANTONIO AND ALMA GALLO	13513 PLACID DR
8028016027	ANTONIO AND ALMA GALLO	13513 PLACID DR
8029014022	ILSE SOESMAN ET AL	13515 LAKELAND RD
8028016028	ABEL AND TIMOTEA FLORES TRS	13515 PLACID DR
8029005022	JOSE A AND RAQUEL RODRIGUEZ	13515 SUNDANCE AVE
8028008026	ESTELLA DE LA CRUZ	13516 MEYER RD
8029014027	PAUL B GARCIA	13516 SUNDANCE AVE
8028014021	CLAUDIA AND JEFFREY MORENO	13517 LEFFINGWELL RD
8029018033	CARLOS A GARCIA	13517 VIRGINIA AVE
8029018003	LETICIA H CONTRERAS	13518 LAKELAND RD
8028013007	BALTAZAR AND MARTHA PALOMARES	13521 HALEY AVE
8029005021	MODESTO A MAYA ET AL	13521 SUNDANCE AVE
8028014004	MARIO SALAZAR	13522 HALEY AVE
8029018004	CLEMENTE VILLARREAL	13522 LAKELAND RD
8174019004	ALBERT R ARELLANES ET AL	13522 SUNDANCE AVE
8029014026	ALLAN ARELLANES	13522 SUNDANCE AVE
8028013008	ANDREW T AND ALINA E MIHAILA	13522 SUNSHINE AVE
8028013023	CRISANTO NEVAREZ	13523 HALEY AVE

8028014020	MIGUEL A MARTINEZ CO TR	13523 LEFFINGWELL RD
8029018039	LETICIA I CONTRERAS ET AL	13523 VIRGINIA AVE
8028019005	REYES R SALCEDO ET AL	13524 PLACID DR
8029018005	EMERSON F VADO ET AL	13526 LAKELAND RD
8028017005	BALTAZAR AND MARIA C CORNEJO	13526 LEFFINGWELL RD
8029014023	DAVID AND SALLY M RODRIGUEZ TRS	13527 LAKELAND RD
8028014024	JUAN M AND MARIA M ACOSTA	13527 LEFFINGWELL RD
8029005020	JOEL MARTINEZ ET AL	13527 SUNDANCE AVE
8028008017	ROSA M GARCIA ET AL	13527 SUNSHINE AVE
8029014025	CALIXTO P AGUILAR JR CO TR	13528 SUNDANCE AVE
8028017001	CHAIRAT RATANASURAKARN CO TR	13529 PLACID DR
8028017002	CHAIRAT RATANASURAKARN CO TR	13529 PLACID DR
8028017007	CHAIRAT RATANASURAKARN CO TR	13529 PLACID DR
8029018038	SANDRA RIVERA	13529 VIRGINIA AVE
8029005037	DANNY A GONZALEZ ET AL	13531 SUNDANCE AVE
8029018043	PAULA MEJIA	13532 LAKELAND RD
8028017006	NORBERTO LOPEZ	13532 LEFFINGWELL RD
8028019004	HUNBERTO LOPEZ ET AL	13532 PLACID DR
8029013001	PASCUALA DIAZ	13533 LAKELAND RD
8028014031	JAIME AND VIRGINIA PEREZ	13533 LEFFINGWELL RD
8028008023	CATALINA CARRIEDO ET AL	13533 SUNSHINE AVE
8029018015	JUSTINO C FABIAN ET AL	13533 VIRGINIA AVE
8028014006	ROBERT C AND YVONNE J STONER	13534 HALEY AVE
8029013017	RODERICK HERNANDEZ TR	13534 SUNDANCE AVE
8029018042	RACHEL M RODRIGUEZ TR	13536 LAKELAND RD
8028017010	PATRICIA REYES	13536 LEFFINGWELL RD
8029013002	S ALEJANDRO BARCENA ET AL	13537 LAKELAND RD
8028008024	EDUARDO HERNANDEZ	13537 SUNSHINE AVE
8028017023	FRANCISCO L OSUNA ET AL	13539 PLACID DR
8029018016	JOSE AND ANGELA GOINT	13539 VIRGINIA AVE
8171027001	11550 WHITTIER LLC	1354 N COLUMBUS AVE NO 2
8029013018	HELEN M ABRAMS ET AL	13540 SUNDANCE AVE
8028014007	LILIAN GARCIA	13542 HALEY AVE
8029018040	PAUL RUOCCO ET AL	13542 LAKELAND RD
8028013012	CARLOS E AND MERCEDES H ORTIZ	13542 SUNSHINE AVE
8028014018	JUAN C AND ANA B SANCHEZ	13543 LEFFINGWELL RD
8028008019	GEORGE ROCHA ET AL	13543 SUNSHINE AVE
8028019002	RAUL VEGA JR ET AL	13544 PLACID DR
8029013003	CAROL E TAPIA	13545 LAKELAND RD
8029005036	RICHARD NGAYAN ET AL	13545 SUNDANCE AVE
8029018017	JOE AND MARTHA VACA	13545 VIRGINIA AVE
8028014008	HENNIE AND REMEGIO ROSTATA TRS	13546 HALEY AVE
8029018028	VERONICA ROJAS ET AL	13546 LAKELAND RD
8028013013	ELSAYED I ABDELRASOUL ET AL	13546 SUNSHINE AVE
8028014017	JORGE AND MARIA E RAMIREZ	13547 LEFFINGWELL RD



8028013029	CARLOS AND MARGARET SALAISES	13549 HALEY AVE
8029013022	JOSE M ARELLANO ET AL	13549 LAKELAND RD
8029018018	JOSE R AND HILARIA ROSAS ET AL	13549 VIRGINIA AVE
8028017032	JOSE J SEGURA JR ET AL	13551 PLACID DR
8028014009	ADOLFO AND MERCEDES HERRERA	13552 HALEY AVE
8028017031	KYLE BRUCE ET AL	13552 LEFFINGWELL RD
8028019001	CARLOS GARCIA	13552 PLACID DR
8028014033	RAMON R VARGAS	13553 LEFFINGWELL RD
8028013014	RAFAEL CISNEROS	13554 SUNSHINE AVE
8029015025	MANSOUR ARZBEGI ARBANI	13555 FONSECA AVE
8028007024	MASP INVESTMENT GROUP LLC	13555 FONSECA AVE
8028008020	DORIS Z IBANEZ	13555 SUNSHINE AVE
8028013018	SUSAN R AND THERON A WYATT	13557 HALEY AVE
8028014015	ROBERTO ANTONIO ET AL	13557 LEFFINGWELL RD
8029018019	RAFAEL J AND LUZ M DIAZ	13557 VIRGINIA AVE
8028013026	CLIFFORD G MORIN ET AL	13560 SUNSHINE AVE
8028013017	ARACELY RIVAS	13561 HALEY AVE
8028014014	RUDI AND DONNA MURGA	13563 LEFFINGWELL RD
8028014029	LORINDA ORTIZ	13564 HALEY AVE
8028014030	JOSE A AND ALMA GUTIERREZ ET AL	13566 HALEY AVE
8028013027	KANDICE M BRADFORD TR	13570 SUNSHINE AVE
8028012007	FRANCISCO AND MARIA ARELLANO	13603 LEFFINGWELL RD
8026004018	MARTIN TADEO	13610 RANCHILL DR
8028012006	JOE R FIERRO	13611 LEFFINGWELL RD
8028012005	TEODULO AND BLANCA MORA	13615 LEFFINGWELL RD
8028012022	RAMIRO AND GUADALUPE PEREZ TRS	13616 MEYER RD
8028012021	LOURDES SANCHEZ ET AL	13620 MEYER RD
8028012003	ELIZABETH OCHOA ET AL	13627 LEFFINGWELL RD
8028012002	LUIS AND GENOVEVA CARRILLO	13631 LEFFINGWELL RD
8028011014	GRISSEL VOGT ET AL	13703 LEFFINGWELL RD
8028011028	JOSE E HERNANDEZ ET AL	13704 MEYER RD
8028011013	ARMANDO AND SILVIA GALLO ET AL	13707 LEFFINGWELL RD
8028011012	RAUL AND LYDIA CHAVEZ	13709 LEFFINGWELL RD
8028011011	RAUL AND LYDIA CHAVEZ	13715 LEFFINGWELL RD
8028011024	JOSUE N AND YOLANDA URIBE	13716 MEYER RD
8028011010	PABLO P BARRON	13719 LEFFINGWELL RD
8026007019	JAMES C CASSADY JR TR	13722 BENTONGROVE DR
8028011023	MOISES U NAVARRO	13724 MEYER RD
8028011033	JAVIER MARTINEZ ET AL	13727 LEFFINGWELL RD
8028011036	BALMORE E AND DIANA PINEDA	13729 LEFFINGWELL RD
8028011037	DUNIA A MARADIAGA	13731 LEFFINGWELL RD
8028011020	WILFREDO AND SANDRA ESCOBAR	13740 MEYER RD
8171026007	WILLIAM DOWNEY TR	13817 EMORY DR
8171026010	WILLIAM DOWNEY TR	13817 EMORY DR
8026036029	REMOUN SAID	13914 EASTRIDGE DR

8026035006	RALPH AND ALICE ALVAREZ TRS	13917 RATLIFFE ST
8028016011	CASTILLO S SARA TR	1401 LA HABRA BLVD
8028008016	DAVID M AND FELICIA L SANCHEZ	14015 TEDEMORY DR
8026010014	YI SIANG S LLC	1418 S AZUSA AVE UNIT4006
8026007008	JAVIER CRUZ PINA	1421 PINE AVE APT 6
8028011035	MANUEL M AND MARIA A SANCHEZ	14235 BORA DR
8028013033	DONALD A AND NANCY R NORDINE TRS	14259 IMPERIAL HWY
8028013009	DORTHA J KIERNAN CO TR	14316 BELLFLOWER BLVD
8028013010	DORTHA J KIRNAN CO TR	14316 BELLFLOWER BLVD
8029005018	MOHAMMAD H ARAIN TR	1439 WESTRIDGE WAY
8026003019	GARY AND SHARON G SOUTHWELL	14436 WHITTIER BLVD
8028015020	SECUNDINO AND SUSANA ISLAS TRS	14480 FRANKTON AVE
8028018002	ANTONIO A SANCHEZ ET AL	14505 GRAYLAND AVE
8026014012	CECILIA GUERRA TR	14524 LIGHT ST
8227001036	JOSE E AND MARIA G PEREZ	14525 LEFFINGWELL RD
8029015004	MICHAEL T AND OK HEE KIM	1454 W WOODCREST AVE
8227010017	EXPEDITION INDUSTRIES INC	14561 LEFFINGWELL RD
8026023007	DEBBIE A DIXON TR	14657 MANSA DR
8026037025	DEBORAH A DIXON TR	14657 MANSA DR
8026037026	DEBORAH A DIXON TR	14657 MANSA DR
8026014032	DARYL G AND OFELIA F SWEET ET AL	14738 GARDENHILL DR
8026034014	IVAN J AND CHRISTINA VALKANOV	14811 LA CAPELLE RD
8029015021	ANTONIO AND MARIA GUTIERREZ TRS	14822 BIOLA AVE
8026023005	PONDOFF REALTY INC	14971 ROLLING RIDGE DR
8026015007	ADRIAN RIVERA	14979 LODOSA DR
8026024002	JOE AND SARA GUTIERREZ TRS	15002 EL SONETO DR
8026035010	JORGE L HERNANDEZ	15003 DOMART AVE
8029018025	RAFAEL AND MARIA E SOSA	15010 GREENWORTH DR
8174019036	HECTOR RIVERA	15026 SORREL RD
8026023008	NICHOLAS FLANAGAN ET AL	15031 STANTON AVE
8026004034	WALTER AND SHARON CHILDRESS TRS	15123 ELMBROOK DR
8028007008	DANIEL A DURAN ET AL	1514 SAN GABRIEL BLVD
8028007035	DANIEL A DURAN ET AL	1514 SAN GABRIEL BLVD
8028014027	REX AND FRANCES BARD	1520 EL PORTAL CT
8171001047	MAGNA AND MAGNA INC	1520 WASHINGTON BLVD STE 100
8026015005	THANH NHAN NGUYEN ET AL	1521 S CHARLOTTE AVE
8028015014	TERRY F AND BETH E ITNYRE TRS	15217 TERRACEDALE DR
8029015012	TERRY F AND BETH E ITNYRE TRS	15217 TERRACEDALE DR
8026023006	VICENTE AND TERESITA FRIAS TRS	15326 CRESTALOMA LN
8030002029	TUAN DUY AND HOA THI NGUYEN TRS	1538 N HACIENDA BLVD
8026017001	ANTONIO M JUAREZ CO TR	1547 W VERNON AVE
8028015025	JAMES AND BEVERLY LUNDGREN TRS	15477 ARBELA DR
8026021029	JOE KANDALAFT	15516 FLATBUSH AVE
8026021005	LOUIS F AND DIANA ESTRADA	1554 PLEASANT CREST LN
8028012017	VICTOR AND IMELDA LEDESMA TRS	15744 LEMON DR

8011011005	ARTURO AND SANDRA RODRIGUEZ ET AL	15802 FOSTER RD
8028016008	JOSE AND MARIA GALLO ET AL	15850 MARLINTON DR
8029014035	JOSE AND MARIA GALLO ET AL	15850 MARLINTON DR
8011010012	ROSENDO AND CARMEN FLORES TRS	16002 MART DR
8011010013	ROSENDO AND CARMEN FLORES TRS	16002 MART DR
8028012029	CESAR AND MARIA D TORRES TRS	16131 WHITTIER BLVD STE 105
8026004019	ADRIAN AND ANABELL E RIVERA	16141 HERON AVE
8028015011	ADRIAN AND ANABELL E RIVERA	16141 HERON AVE
8028017029	ADRIAN AND ANABELL E RIVERA	16141 HERON AVE
8026036019	ADRIAN AND ANABELL E RIVERA	16141 HERON AVE
8026011014	ADRIAN RIVERA	16141 HERON AVE
8028015012	RAMON R RAMIREZ	16323 AVENUE 248
8028011022	MARIA E GUTIERREZ ET AL	1635 NEIL ARMSTRONG ST 110
8026036001	SIMON BIBAYOFF CO TR	16427 LADNER ST
8026016002	JUDY E KELESHIS TR	16435 S MCRAE AVE
8026003006	JUDY KELESHIS TR	16435 S MCRAE AVE
8028016015	JOSEPHINE CHEN TR	16703 NEWBROOK CIR
8026011009	GERALD A AND HELEN STELZER TRS	16835 ALGONQUIN ST UNIT 243
8026012010	GERALD A AND HELEN STELZER TRS	16835 ALGONQUIN ST UNIT 243
8026037032	2017 2 IH BORROWER LP	1717 MAIN ST STE 2000
8028008015	2017 2 IH BORROWER LP	1717 MAIN ST STE 2000
8026013020	2018 1 IH BORROWER LP	1717 MAIN ST STE 2000
8028013005	2018 1 IH BORROWER LP	1717 MAIN ST STE 2000
8028016014	2018 3 IH BORROWER LP	1717 MAIN ST STE 2000
8026028026	LOFTUS LAND CO	17284 NEWHOPE ST STE 205
8026003023	THU AND VINH THI NGUYEN TRS	17303 ALEXANDER CIR
8030003044	RICHARD AND THERESA MCHUGH TRS	1800 NEWPORT HILLS DR E
8026029002	ANTONIO S SANCHEZ TR	1815 COPPER LANTERN DR
8227001019	NOUR GROUP LLC	1820 S FLOYD CT
8028018005	DISPALATRO FAMILY PARTNERSHIP	18691 JOCKEY CIR
8028018006	DISPALATRO FAMILY PARTNERSHIP	18691 JOCKEY CIR
8026023003	ENRIQUE AND JOSEFA LEON TRS	1872 LUCY LN
8029004030	CHARLES L CRISP SR ET AL	189 CAREYVILLE RD
8026025021	NAJIBULLAH AND NEELAB JALILI	19000 FIKSE LN
8028007029	MELAD S AND EMAN H INDRAWES TRS	19257 LIPIZZAN LN
8174019001	WARREN D PARCHAN CO TR	1975 N BATAVIA ST
8174019002	WARREN D PARCHAN CO TR	1975 N BATAVIA ST
8174019003	WARREN D PARCHAN CO TR	1975 N BATAVIA ST
8026027026	RONALD PETERSON ET AL	1984 LAS POSAS RD
8026037071	SUSAN YU	20031 CRESTKNOLL DR
8026003002	MOHAMMED AND FARINA H USMAN TRS	2004 ARNOLD AVE
8026021008	OCTAVIO S SOTELO CO TR	20210 DICKSON CT
8026031016	JESUS M AND LUCIA NAVARRO TRS	20232 ITASCA RD
8029005025	JACK R STUART TR	2028 TOMICH RD
8030003042	DALE F AND LINDA WAGNER TRS	20311 RIM RIDGE RD

8030003043	DALE F AND LINDA WAGNER TRS	20311 RIM RIDGE RD
8026007005	ELENA PECH TR	20665 FUERO DR
8026029052	CHRISTINE PENNINO ET AL	21041 SHACKLEFORD CIR
8171026004	DARLENE J EVANS TR	2111 CAMWOOD AVE
8026031026	ROBERT ARMIJO	21858 TICONDEROGA LN
8026014037	PAUL MOTOLA	220 HELWEG RD
8026035008	JOSE AND ALTAGRACIA PEREZ	2220 WIMBLETON LN
8026016035	NORMAN Y AND SUSAN Y NAITO TRS	23016 FONTHILL AVE
8026016031	NORMAN Y AND SUSAN Y NAITO TRS	23016 FOOTHILL AVE
8029018026	STEPHEN AND KATHERINE WEBER	2321 SIDON AVE
8028007027	JEAN SUE WONG ET AL	233 W NORMAN AVE
8029005007	PIETRO AND NOELLE S D INGILLO	2354 VALCOURT LN
8026029034	HERIBERTO AND MARTHA E FLORES	23562 SARATOGA SPRINGS PL
8028013011	ROBERT R MURILLO CO TR ET AL	236 N 1ST ST
8026037018	RAMON AND OLIVIA R NAVARRO	240 MARIN ST
8174019034	DTEN HOLDINGS LLC	2400 E KATELLA AVE STE 800
8026024024	LUIS M GALLEGOS TR	24392 VIA PRIMERO
8026031030	HOLLY SWEET WILLIS ET AL	2514 FIDELIDAD DR
8029013023	GLENN O AND VICKI J RICE TRS	2521 BRASS LANTERN DR
8026013016	INNOMORPH DEVELOPMENTS LLC	2529 TIFFANY PL
8026013031	JOE J FREGOSO	254 17TH ST
8171026003	ROB SASLOW TR	2579 EASTBLUFF DR
8030003050	ANN R AMADOR TR	2587 WESTVALE CT
8026016020	JAVIER C ANGULO ET AL	2663 SICHEL ST
8227001046	HUU TRAN ET AL	2698 BON BON DR
8171027016	AHMAD RAISGHASSEM TR	27266 WESTRIDGE LN
8171001027	RICARDO J DIAZ	2729 E CESAR E CHAVEZ AVE
8026027022	MANUEL HERNANDEZ CO TR	2734 SLICE CT SE
8028017026	PEDRO CAMALICH TR	2768 ASHWOOD CIR
8026002010	STEVEN AND SUSAN KING TRS ET AL	28032 PALOS VERDES DR E
8028011017	JORGE L AND SANDRA NAVARRO TRS	29615 VALLE OLVERA
8026016040	RONALD J AND MARCELLA D GARCIA	298 ROUNDTREE CT
8030003045	MANDAKINI M PATEL TR	335 N PUENTE ST UNIT A
8028012016	PAUL J LACAPRIA	357 DEL CERRO PL
8028012019	PAUL J LACAPRIA	357 DEL CERRO PL
8029017030	MARIA GOMEZ	3602 VALLEY VIEW AVE
8026014015	THU XUAN HO CO TR	3819 WALNUT GROVE AVE
8029017013	THU XUAN HO CO TR	3819 WALNUT GROVE AVE
8171001019	DOROTHY YAN TR	38713 TIERRA SUBIDA AVE STE 323
8026016005	ADAM C AND CORAZON S SUANINO	3944 PARRON ST
8028017012	GLORIA E HERNANDEZ	3977 W 140TH N
8029018008	KRIS K CHU	400 W CHESTNUT AVE
8029013010	ROBERT J AND MARIE B CHANCE	4062 MARION AVE
8030003036	RIMAL B BERA CO TR	41 EXPLORATION
8028019007	LAWRENCE E BUTLER	4342 OSMOND ST

8028008021	HAGOP PESNILIAN	444 PIEDMONT AVE UNIT 236
8026004022	GILBERT AND KIMBERLY RANGEL	444 REGENCY PARKWAY DR
8028014022	THOMAS G AND ESTHER O NIEVES TRS	451 W BONITA AVE STE 19
8026029058	ALAN AND RENA RADNITZ TRS	4528 NOELINE AVE
8026029029	LOIS E WHITTLETON	4559 DUNROBIN AVE
8171028009	RODOLFO R BURQUEZ ET AL	4611 SILVER TIP DR
8026026020	ZICHUAN LI CO TR	4655 TUSCANI DR
8026027012	LICHAO CHEN TR	47 COLUMBUS
8030002005	HABIB PROPERTIES INC	4763 BUNNELLE AVE
8029014037	KAMAL K AND KUSUM K NARANG TR	4790 IRVINE BLVD NO 105 444
8029014038	KAMAL K AND KUSUM K NARANG TRS	4790 IRVINE BLVD NO 105 444
8026034039	RICHARD E GREEN TR	4945 SOMERSET ST
8026032012	LUIS F AND YOLANDA PERAZA	4972 SANTIAGO DR
8026028006	MICHAEL PHILLIPS	5025 E CRESCENT DR
8026036032	MARIA G ARTEAGA	506 OAKWOOD ST
8011010011	LEANGSIM CHHAY TR	5412 N BURTON AVE
8026035032	JAVIER V AND LUZ E LEPE TRS	5556 GAGE AVE
8026025012	LUZ ELENA LEPE TR	5556 GAGE AVE
8026032016	RAUL D TRVARRUBIAS CO	56 QUIET HILLS RD
8026035030	MARK R AND MONIQUE CONSIGLIO	5941 AMBERDALE DR
8029005016	GREATMIND LLC	6 COLORADO
8011009011	JMCOSMETICS INC	6 COLORADO
8011009012	JMCOSMETICS INC	6 COLORADO
8011009013	JMCOSMETICS INC	6 COLORADO
8029004005	JMCOSMETICS INC	6 COLORADO
8029004006	JMCOSMETICS INC	6 COLORADO
8029004040	JMCOSMETICS INC	6 COLORADO
8011009014	JMCOSMETICS INC	6 COLORADO
8028017030	OSCAR A SALGUERO ET AL	6027 NORWALK BLVD
8026014004	JANTINA VAN DER MEULEN TR	6035 PEPPERWOOD AVE
8026012011	FERNANDO FERNANDEZ	605 BRADSHAWE AVE
8026034015	JOE A SANCHEZ ET AL	615 5TH AVE
8026003031	RICARDO MARIN	617 S GILBERT ST
8227001020	JIM F PARANDI CO TR	62 COPPER LEAF
8171002027	WILLIAM T AND JOAN M LENIHAN	6213 ELMQUIST AVE
8151028079	ANDREA DEE ET AL	629 CAMINO DE LOS MARES STE 301
8151028080	ANDREA DEE ET AL	629 CAMINO DE LOS MARES STE 301
8028015003	ERNESTO C LOPEZ TR	630 W HEATHER AVE
8029018010	RUBEN AND JUANITA M CHAPA	6411 ROSEMEAD BLVD
8171027017	JESUS AND LORENZA ROMO	6416 WESTERN AVE
8028013016	TONI M HINDS TR	65 1268 KI RD
8026028024	JESUS AND GUEDELIA VILLARREAL TRS	651 1/2 N MALTMAN AVE
8028015006	VICTOR ROCHA	6747 PASSONS BLVD
8026027035	SIMIN ARAZBEGI ARBANI TR	7 VALORE DR
8026027036	SIMIN ARAZBEGI ARBANI TR	7 VALORE DR

8011009936	COMMUNITY DEVELOPMENT COMMISSION	700 W MAIN ST
8028015037	OGANES ISKADZHIAN	704 N VIA VAL VERDE
8026007045	DEBRA J KAGAY TR	705 LEEWARD AVE
8026007046	DEBRA J KAGAY TR	705 LEEWARD AVE
8026027023	DIAMANT ROUGE LLC	713 W DUARTE RD NO G883
8029018035	JULIO L AND JOSEFINA BARRON	717 S 193RD PL
8028014011	HANSER R GOMEZ	7223 DINWIDDIE ST
8029004007	10748 CARMENITA LLC	7239 WASHINGTON AVE
8026028037	FIDEL L RUIZ TR	725 N 6TH ST
8026012018	MARCO A GAYTAN CO TR	7422 CHEROKEE DR
8011010026	JOSE P DE LEON TR	7432 DUCHESS DR
8026023002	MIGUEL RODRIGUEZ ET AL	7512 GLENCLIFF DR
8173024008	GUADALUPE M CHAVEZ ET AL	7930 GRETNA AVE
8173024009	VIRGINIA E OSORIO TR	7936 GRETNA AVE
8173024010	BILL AND FRANCESCA MARTINEZ	7942 GRETNA AVE
8030003041	SHERRI LYNN G HEINDEL TR ET AL	8 PIERREMONT
8026017017	ANTONIO AND TERESITA GAMBOA TRS	8020 TRUE AVE
8028015064	12233 INEZ LLC	8105 COVENTRY CIR
8026038011	GUILLERMO OLIVEROS	811 BASETDALE AVE
8026032037	ROBERT AND ARACELI MURILLO TRS	8110 VILLAVERDE DR
8026032022	ROBERTO AND ARACELI MURILLO TRS	8110 VILLAVERDE DR
8026013003	HENRY LOERA ET AL	8182 4TH ST UNIT 31
8028017025	SUPER STARS REALTY	8196 E BAILEY WAY
8026026016	RALPH AND JEANNE MUHLESTEIN TRS	8228 PINOSITAS RD
8026032040	SUSAN ARMSTRONG	8229 LAS PASADAS DR
8026032041	SUSAN ARMSTRONG	8229 LAS PASADAS DR
8026029045	BASHIR J AND REHAM JREISAT TRS	8251 BLANDWOOD RD
8026031024	JUVERNALDO CRUZ ET AL	8322 JACKSON PL
8011011016	BELINDA A MORENO ET AL	8477 ENRAMADA AVE
8028012012	DORIS O GAGNE TR	865 N COYOTE DR
8028012013	DORIS O GAGNE TR	865 N COYOTE DR
8026034003	ERNEST R ESCOBEDO TR	8705 LAUREL AVE
8026029060	RAMON A TORRES ET AL	8739 COOLHURST DR
8026011027	MUKESH BHAKTA	8762 ARTESIA BLVD
8026027010	SANTIAGO RODRIGUEZ JR CO TR	9010 MORRILL AVE
8171002033	WEST WHITTIER PLAZA LLC	904 SILVER SPUR RD NO 223
8029013012	ELLEN C KIRK TR	9065 PARK ST APT 1
8026036003	JOSE A RUBIO	9100 BEN HUR AVE
8029014013	AURORA CALDERA	9111 DANBY AVE
8026029061	JK INVESTMENTS LLC	9115 UNION ST
8026029046	FRANK J INIQUEZ ET AL	9139 PARISE DR
8026034016	CYNTHIA SOTO TR	915 TEAK ST
8026014014	LILY LAW	9200 LA BARCA CIR
8026011006	RAQUEL M MAGANA TR	9215 CORD AVE
8026028003	JV AND INVESTMENTS GROUP LLC	9215 GARNISH DR

8026037017	NORMA L CRUZ TR	9227 FLORENCE AVE UNIT 33
8026011007	AGUSTIN ESTRADA CO TR	9339 SANTA FE SPRINGS RD
8026012016	ANTHONY AND KAMI BROUGH TRS	9350 COACHMAN AVE
8028015023	ANTHONY C AND KAMI K BROUGH TRS	9350 COACHMAN AVE
8029013008	JUVENAL TREJO ET AL	9406 DOROTHY AVE
8026037030	RAUL DE LEON	943 N RIMSDALE AVE
8028015053	KATHY MARINELLI TR	9449 NANCE AVE
8026025010	RAFAEL AND CARMEN ZUNIGA TRS	9657 WOODHUE ST
8026007044	DONALD C KAGAY	9713 INDIAN CREEK WAY
8028007036	ELIZABETH HURTADO	9846 LESTERFORD AVE
8011010003	JESUS AND ROSARIO INIGUEZ TRS	9915 RUTLAND AVE
8011010021	BERNARDINO GOMEZ TR	9924 DU PAGE AVE
8028014032	JERARDO LEON TR	9930 CEDARDALE DR
8171026001	IAM LOK	9936 CEDAR LN
8171026002	IAM LOK	9936 CEDAR LN
8026037043	LINCOLN J FRAGA	PO BOX 1069
8026024030	DANIEL ABAJIAN	PO BOX 1300
8029015005	MELISSAAN TR	PO BOX 1344
8026024033	WADE C AND JAN L CALMER TRS	PO BOX 152
8029013029	TRUNG V NGUYEN ET AL	PO BOX 1703
8029017012	TRUNG V NGUYEN ET AL	PO BOX 1703
8028017003	RODOLFO A BARCENAS	PO BOX 1738
8028011021	JAVIER V AND LUZ E LEPE TRS	PO BOX 22
8026010011	COSMOPOLITAN REAL	PO BOX 2298
8026029039	YILMY A CAYRO TR	PO BOX 3042
8011010015	CHURCH OF GOD	PO BOX 3585
8026033008	JOSE A AND IRMA REQUEJO	PO BOX 3832
8029005062	BILLY D MARTIN ET AL	PO BOX 4643
8026014018	ARTHUR VEGA	PO BOX 4665
8227001057	BEVERLY WESTWOOD DEVELOPMENT CO	PO BOX 4900
8171001018	RAFFI AND LENA HARTOUNIAN TRS	PO BOX 567
8174019800	SO CALIF EDISON CO	PO BOX 6400
8011010001	AUSTIN FAMILY VENTURES LP	PO BOX 648
8011010002	AUSTIN FAMILY VENTURES LP	PO BOX 648
8026006014	AUSTIN FAMILY VENTURES LP	PO BOX 648
8026006015	AUSTIN FAMILY VENTURES LP	PO BOX 648
8026012027	AUSTIN FAMILY VENTURES LP	PO BOX 648
8026012028	AUSTIN FAMILY VENTURES LP	PO BOX 648
8026012029	AUSTIN FAMILY VENTURES LP	PO BOX 648
8026012030	AUSTIN FAMILY VENTURES LP	PO BOX 648
8026012031	AUSTIN FAMILY VENTURES LP	PO BOX 648
8026016036	AUSTIN FAMILY VENTURES LP	PO BOX 648
8026017020	AUSTIN FAMILY VENTURES LP	PO BOX 648
8026017021	AUSTIN FAMILY VENTURES LP	PO BOX 648
8026017022	AUSTIN FAMILY VENTURES LP	PO BOX 648

8011010027	AUSTIN FAMILY VENTURES LP	PO BOX 648
8011010028	AUSTIN FAMILY VENTURES LP	PO BOX 648
8026034051	LAUREL HOME LLC	PO BOX 80983
8026034052	LAUREL HOME LLC	PO BOX 80983
8026034053	LAUREL HOME LLC	PO BOX 80983
8026034054	LAUREL HOME LLC	PO BOX 80983
8029015026	MAI MA TR	PO BOX 80983
8028013028	LILLIAN NEVAREZ	PO BOX 830
8026006017	LORI C JIMENEZ TR	PO BOX 908
8030003035	TELEGRAPH PLAZA LLC	PO BOX 9806
8026012012	HOME EXPO FINANCIAL INC	PO BOX 9818





















































LA MIRADA CA 90638	A-1 to R-2	No Change	A-1
LA HABRA CA 90631	A-1 to R-2	No Change	A-1
WHITTIER CA 90605	A-1 to R-2	No Change	A-1
WEST COVINA CA 91791	A-1 to R-2	No Change	A-1
LONG BEACH CA 90813	A-1 to R-2	No Change	A-1
LA MIRADA CA 90638	A-1 to R-2	No Change	A-1
LA MIRADA CA 90638	A-1 to R-2	No Change	A-1
BELLFLOWER CA 90706	A-1 to R-2	No Change	A-1
BELLFLOWER CA 90706	A-1 to R-2	No Change	A-1
CHINO HILLS CA 91709	A-1 to R-2	No Change	A-1
WHITTIER CA 90605	A-1 to R-2	No Change	A-1
HACIENDA HEIGHTS CA 91745	A-1 to R-2	No Change	A-1
NORWALK CA 90650	A-1 to R-2	No Change	A-1
WHITTIER CA 90604	A-1 to R-2	No Change	A-1
WHITTIER CA 90604	C-2-BE to MXD	CG to MU	C-2-BE
FULLERTON CA 92833	A-1 to R-2	No Change	A-1
WHITTIER CA 90604	C-2-BE to MXD	CG to MU	C-2-BE
LA MIRADA CA 90638	A-1 to R-2	No Change	A-1
LA MIRADA CA 90638	A-1 to R-2	No Change	A-1
LA MIRADA CA 90638	A-1 to R-2	No Change	A-1
LA MIRADA CA 90638	A-1 to R-2	No Change	A-1
LA MIRADA CA 90638	A-1 to R-2	No Change	A-1
LA MIRADA CA 90638	A-1 to R-2	No Change	A-1
CHINO HILLS CA 91709	A-1 to R-2	No Change	A-1
WHITTIER CA 90605	A-1 to R-2	No Change	A-1
WHITTIER CA 90605	A-1 to R-2	No Change	A-1
NORWALK CA 90650	A-1 to R-2	No Change	A-1
LA MIRADA CA 90638	A-1 to R-2	No Change	A-1
VICTORVILLE CA 92394	C-3-BE to MXD	CG to MU	C-3-BE
LA MIRADA CA 90638	A-1 to R-2	No Change	A-1
LA MIRADA CA 90638	A-1 to R-2	No Change	A-1
ROSEMEAD CA 91770	A-1 to R-2	No Change	A-1
ROSEMEAD CA 91770	A-1 to R-2	No Change	A-1
LA HABRA CA 90631	A-1 to R-2	No Change	A-1
MONTEBELLO CA 90640	C-3-BE to MXD	CG to MU	C-3-BE
SAN GABRIEL CA 91776	A-1 to R-2	No Change	A-1
LA MIRADA CA 90638	A-1 to R-2	No Change	A-1
LA MIRADA CA 90638	A-1 to R-2	No Change	A-1
LA MIRADA CA 90638	A-1 to R-2	No Change	A-1
LA PUENTE CA 91744	C-3-BE to MXD	CG to MU	C-3-BE
LOS ANGELES CA 90062	A-1 to R-2	No Change	A-1
WHITTIER CA 90603	A-1 to R-2	No Change	A-1
NORWALK CA 90650	A-1 to R-2	No Change	A-1
LA HABRA CA 90631	A-1 to R-2	No Change	A-1
LA MIRADA CA 90638	A-1 to R-2	No Change	A-1



LA MIRADA CA 90638	A-1 to R-2	No Change	A-1
WHITTIER CA 90604	A-1 to R-2	No Change	A-1
WHITTIER CA 90604	A-1 to R-2	No Change	A-1
LA MIRADA CA 90638	A-1 to R-2	No Change	A-1
LA MIRADA CA 90638	A-1 to R-2	No Change	A-1
WHITTIER CA 90603	A-1 to R-2	No Change	A-1
LA MIRADA CA 90638	A-1 to R-2	No Change	A-1
LA MIRADA CA 90638	A-1 to R-2	No Change	A-1
LA MIRADA CA 90638	A-1 to R-2	No Change	A-1
LA MIRADA CA 90638	A-1 to R-2	No Change	A-1
LA MIRADA CA 90638	A-1 to R-2	No Change	A-1
VISALIA CA 93292	A-1 to R-2	No Change	A-1
MONTEBELLO CA 90640	A-1 to R-2	No Change	A-1
WHITTIER CA 90603	A-1 to R-2	No Change	A-1
NORWALK CA 90650	A-1 to R-2	No Change	A-1
NORWALK CA 90650	A-1 to R-2	No Change	A-1
CERRITOS CA 90703	A-1 to R-2	No Change	A-1
HUNTINGTON BEACH CA 92649	A-1 to R-2	No Change	A-1
HUNTINGTON BEACH CA 92649	A-1 to R-2	No Change	A-1
DALLAS TX 75201	A-1 to R-2	No Change	A-1
DALLAS TX 75201	A-1 to R-2	No Change	A-1
DALLAS TX 75201	A-1 to R-2	No Change	A-1
DALLAS TX 75201	A-1 to R-2	No Change	A-1
DALLAS TX 75201	A-1 to R-2	No Change	A-1
FOUNTAIN VALLEY CA 92708	A-1 to R-2	No Change	A-1
CERRITOS CA 90703	A-1 to R-2	No Change	A-1
NEWPORT BEACH CA 92660	C-3-BE to MXD	CG to MU	C-3-BE
HACIENDA HEIGHTS CA 91745	A-1 to R-2	No Change	A-1
LA HABRA CA 90631	C-2-BE to MXD	CG to MU	C-2-BE
HUNTINGTON BEACH CA 92648	A-1 to R-2	No Change	A-1
HUNTINGTON BEACH CA 92648	A-1 to R-2	No Change	A-1
CORONA CA 92879	A-1 to R-2	No Change	A-1
STRONG AR 71765	A-1 to R-2	No Change	A-1
CERRITOS CA 90703	A-1 to R-2	No Change	A-1
YORBA LINDA CA 92886	A-1 to R-2	No Change	A-1
ORANGE CA 92865	C-3-BE to MXD	CG to MU	C-3-BE
ORANGE CA 92865	C-3-BE to MXD	CG to MU	C-3-BE
ORANGE CA 92865	C-3-BE to MXD	CG to MU	C-3-BE
CORONA CA 92882	A-1 to R-2	No Change	A-1
YORBA LINDA CA 92886	A-1 to R-2	No Change	A-1
COSTA MESA CA 92627	A-1 to R-2	No Change	A-1
WALNUT CA 91789	A-1 to R-2	No Change	A-1
APPLE VALLEY CA 92308	A-1 to R-2	No Change	A-1
HACIENDA HEIGHTS CA 91745	A-1 to R-2	No Change	A-1
WALNUT CA 91789	C-3-BE to MXD	CG to MU	C-3-BE

WALNUT CA 91789	C-3-BE to MXD	CG to MU	C-3-BE
WALNUT CA 91789	A-1 to R-2	No Change	A-1
HUNTINGTON BEACH CA 92646	A-1 to R-2	No Change	A-1
ROWLAND HEIGHTS CA 91748	C-3-BE to MXD	CG to MU	C-3-BE
LAKE FOREST CA 92630	A-1 to R-2	No Change	A-1
WINSTON OR 97496	A-1 to R-2	No Change	A-1
LA HABRA CA 90631	A-1 to R-2	No Change	A-1
TORRANCE CA 90505	A-1 to R-2	No Change	A-1
TORRANCE CA 90505	A-1 to R-2	No Change	A-1
LA HABRA CA 90631	A-1 to R-2	No Change	A-1
ARCADIA CA 91007	A-1 to R-2	No Change	A-1
GLENDORA CA 91741	A-1 to R-2	No Change	A-1
MURRIETA CA 92562	A-1 to R-2	No Change	A-1
LA PUENTE CA 91744	A-1 to R-2	No Change	A-1
LA HABRA CA 90631	A-1 to R-2	No Change	A-1
ANAHEIM CA 92806	C-3-BE to MXD	CG to MU	C-3-BE
MURRIETA CA 92562	A-1 to R-2	No Change	A-1
HACIENDA HEIGHTS CA 91745	A-1 to R-2	No Change	A-1
LA HABRA CA 90631	A-1 to R-2	No Change	A-1
FULLERTON CA 92833	A-1 to R-2	No Change	A-1
SEAL BEACH CA 90740	A-1 to R-2	No Change	A-1
NEWPORT BEACH CA 92660	C-3-BE to MXD	CG to MU	C-3-BE
DUARTE CA 91010	C-3-BE to MXD	CG to MU	C-3-BE
LOS ANGELES CA 90031	A-1 to R-2	No Change	A-1
SAN JOSE CA 95148	C-2-BE to MXD	CG to MU	C-2-BE
LAGUNA HILLS CA 92653	C-3-BE to MXD	CG to MU	C-3-BE
LOS ANGELES CA 90033	C-3-BE to MXD	CG to MU	C-3-BE
RIO RANCHO NM 87124	A-1 to R-2	No Change	A-1
FULLERTON CA 92835	A-1 to R-2	No Change	A-1
RANCHO PALOS VERDES CA 90275	A-1 to R-2	No Change	A-1
TEMECULA CA 92591	A-1 to R-2	No Change	A-1
BREA CA 92821	A-1 to R-2	No Change	A-1
BREA CA 92821	C-3-BE to MXD	CG to MU	C-3-BE
FULLERTON CA 92835	A-1 to R-2	No Change	A-1
FULLERTON CA 92835	A-1 to R-2	No Change	A-1
NORCO CA 92860	A-1 to R-2	No Change	A-1
ROSEMEAD CA 91770	A-1 to R-2	No Change	A-1
ROSEMEAD CA 91770	A-1 to R-2	No Change	A-1
PALMDALE CA 93551	C-3-BE to MXD	CG to MU	C-3-BE
CAMARILLO CA 93010	A-1 to R-2	No Change	A-1
HURRICANE UT 84737	A-1 to R-2	No Change	A-1
SAN GABRIEL CA 91776	A-1 to R-2	No Change	A-1
CYPRESS CA 90630	A-1 to R-2	No Change	A-1
IRVINE CA 92618	C-3-BE to MXD	CG to MU	C-3-BE
YORBA LINDA CA 92886	A-1 to R-2	No Change	A-1

GLENDAL CA 91206	A-1 to R-2	No Change	A-1
OMAHA NE 68114	A-1 to R-2	No Change	A-1
SAN DIMAS CA 91773	A-1 to R-2	No Change	A-1
ENCINO CA 91436	A-1 to R-2	No Change	A-1
LAKEWOOD CA 90713	A-1 to R-2	No Change	A-1
WHITTIER CA 90601	C-2-BE to MXD	CG to MU	C-2-BE
CYPRESS CA 90630	A-1 to R-2	No Change	A-1
IRVINE CA 92620	A-1 to R-2	No Change	A-1
LA VERNE CA 91750	C-3-BE to MXD	CG to MU	C-3-BE
IRVINE CA 92620	A-1 to R-2	No Change	A-1
IRVINE CA 92620	A-1 to R-2	No Change	A-1
BUENA PARK CA 90621	A-1 to R-2	No Change	A-1
LA PALMA CA 90623	A-1 to R-2	No Change	A-1
ANAHEIM CA 92807	A-1 to R-2	No Change	A-1
LOWELL AR 72745	A-1 to R-2	No Change	A-1
SAN GABRIEL CA 91776	A-1 to R-2	No Change	A-1
BELL GARDENS CA 90201	A-1 to R-2	No Change	A-1
BELL GARDENS CA 90201	A-1 to R-2	No Change	A-1
POMONA CA 91766	A-1 to R-2	No Change	A-1
YORBA LINDA CA 92886	A-1 to R-2	No Change	A-1
IRVINE CA 92606	A-1 to R-2	No Change	A-1
IRVINE CA 92606	A-1 to R-2	No Change	A-1
IRVINE CA 92606	A-1 to R-2	No Change	A-1
IRVINE CA 92606	A-1 to R-2	No Change	A-1
IRVINE CA 92606	A-1 to R-2	No Change	A-1
IRVINE CA 92606	A-1 to R-2	No Change	A-1
IRVINE CA 92606	A-1 to R-2	No Change	A-1
IRVINE CA 92606	A-1 to R-2	No Change	A-1
WHITTIER CA 90606	A-1 to R-2	No Change	A-1
LAKEWOOD CA 90712	A-1 to R-2	No Change	A-1
LOS ANGELES CA 90022	A-1 to R-2	No Change	A-1
CHULA VISTA CA 91910	A-1 to R-2	No Change	A-1
FULLERTON CA 92833	A-1 to R-2	No Change	A-1
IRVINE CA 92602	C-2-BE to MXD	CG to MU	C-2-BE
WHITTIER CA 90601	C-3-BE to MXD	CG to MU	C-3-BE
SAN CLEMENTE CA 92673	R-A-6000 to R-4	No Change	R-A-6000
SAN CLEMENTE CA 92673	R-A-6000 to R-4	No Change	R-A-6000
LA HABRA CA 90631	A-1 to R-2	No Change	A-1
PICO RIVERA CA 90660	A-1 to R-2	No Change	A-1
WHITTIER CA 90606	C-3-BE to MXD	CG to MU	C-3-BE
KAMUELA HI 96743	A-1 to R-2	No Change	A-1
LOS ANGELES CA 90026	A-1 to R-2	No Change	A-1
PICO RIVERA CA 90660	A-1 to R-2	No Change	A-1
NEWPORT COAST CA 92657	A-1 to R-2	No Change	A-1
NEWPORT COAST CA 92657	A-1 to R-2	No Change	A-1

ALHAMBRA CA 91801	A-1 to R-2	No Change	A-1
MONTEBELLO CA 90640	A-1 to R-2	No Change	A-1
SAN MARCOS CA 92078	A-1 to R-2	No Change	A-1
SAN MARCOS CA 92078	A-1 to R-2	No Change	A-1
ARCADIA CA 91007	A-1 to R-2	No Change	A-1
DES MOINES WA 98148	A-1 to R-2	No Change	A-1
DOWNEY CA 90241	A-1 to R-2	No Change	A-1
WHITTIER CA 90602	A-1 to R-2	No Change	A-1
MONTEBELLO CA 90640	A-1 to R-2	No Change	A-1
DOWNEY CA 90241	A-1 to R-2	No Change	A-1
WHITTIER CA 90606	A-1 to R-2	No Change	A-1
DOWNEY CA 90240	A-1 to R-2	No Change	A-1
WHITTIER CA 90606	R-1 to R-2	No Change	R-1
WHITTIER CA 90606	R-1 to R-2	No Change	R-1
WHITTIER CA 90606	R-1 to R-2	No Change	R-1
ALISO VIEJO CA 92656	C-3-BE to MXD	CG to MU	C-3-BE
PICO RIVERA CA 90660	A-1 to R-2	No Change	A-1
WHITTIER CA 90605	A-1 to R-2	No Change	A-1
WHITTIER CA 90601	A-1 to R-2	No Change	A-1
WHITTIER CA 90605	A-1 to R-2	No Change	A-1
WHITTIER CA 90605	A-1 to R-2	No Change	A-1
BUENA PARK CA 90621	A-1 to R-2	No Change	A-1
ANAHEIM CA 92808	A-1 to R-2	No Change	A-1
WHITTIER CA 90605	A-1 to R-2	No Change	A-1
WHITTIER CA 90605	A-1 to R-2	No Change	A-1
WHITTIER CA 90605	A-1 to R-2	No Change	A-1
DOWNEY CA 90240	A-1 to R-2	No Change	A-1
WHITTIER CA 90602	A-1 to R-2	No Change	A-1
WHITTIER CA 90605	A-1 to R-2	No Change	A-1
WALNUT CA 91789	A-1 to R-2	No Change	A-1
WALNUT CA 91789	A-1 to R-2	No Change	A-1
WHITTIER CA 90605	A-1 to R-2	No Change	A-1
PICO RIVERA CA 90660	A-1 to R-2	No Change	A-1
BELLFLOWER CA 90706	A-1 to R-2	No Change	A-1
SANTA FE SPRINGS CA 90670	A-1 to R-2	No Change	A-1
ROLLING HILLS ESTATES CA 90274	C-3-DP-BE to MXD	CG to MU	C-3-DP-BE
BELLFLOWER CA 90706	A-1 to R-2	No Change	A-1
WHITTIER CA 90603	A-1 to R-2	No Change	A-1
SANTA FE SPRINGS CA 90670	A-1 to R-2	No Change	A-1
PICO RIVERA CA 90660	A-1 to R-2	No Change	A-1
WHITTIER CA 90603	A-1 to R-2	No Change	A-1
BREA CA 92821	A-1 to R-2	No Change	A-1
FOUNTAIN VALLEY CA 92708	A-1 to R-2	No Change	A-1
DOWNEY CA 90240	A-1 to R-2	No Change	A-1
DOWNEY CA 90240	A-1 to R-2	No Change	A-1



WHITTIER CA 90608	A-1 to R-2	No Change	A-1
WHITTIER CA 90608	A-1 to R-2	No Change	A-1
SAN MARINO CA 91118	A-1 to R-2	No Change	A-1
SAN MARINO CA 91118	A-1 to R-2	No Change	A-1
SAN MARINO CA 91118	A-1 to R-2	No Change	A-1
SAN MARINO CA 91118	A-1 to R-2	No Change	A-1
SAN MARINO CA 91118	A-1 to R-2	No Change	A-1
WHITTIER CA 90608	A-1 to R-2	No Change	A-1
BRENTWOOD CA 94513	A-1 to R-2	No Change	A-1
BREA CA 92822	C-3-BE to MXD	CG to MU	C-3-BE
MORENO VALLEY CA 92552	A-1 to R-2	No Change	A-1

Zone_Prop	LUP_Curr	LUP_Prop	SitusAddress
R-2	H18	H18	11607 FIDEL AVE
R-2	H18	H18	13522 LEFFINGWELL RD
R-2	H18	H18	12020 SHOEMAKER AVE
R-2	H18	H18	12020 SHOEMAKER AVE
R-2	H18	H18	11526 SHOEMAKER AVE
R-2	H18	H18	11910 SHOEMAKER AVE
R-2	H18	H18	13112 MEYER RD
R-2	H18	H18	12321 LOUIS AVE
R-3	H30	H30	10532 DUNLAP CROSSING RD
R-2	H18	H18	12215 LELAND AVE
R-3	H30	H30	10600 DUNLAP CROSSING RD
MXD	CG	MU	10608 WHITTIER BLVD
R-2	H18	H18	12237 FIDEL AVE
R-2	H18	H18	13621 LEFFINGWELL RD
MXD	CG	MU	10714 WHITTIER BLVD
R-2	H18	H18	10729 LELAND AVE
R-2	H18	H18	10731 INEZ ST
R-2	H18	H18	10741 LELAND AVE
R-2	H18	H18	10743 INEZ ST
R-2	H18	H18	10744 INEZ ST
R-2	H18	H18	10746 INEZ ST
R-2	H18	H18	10747 LELAND AVE
R-2	H18	H18	10748 INEZ ST
R-2	H18	H18	10749 CARMENITA RD
R-2	H18	H18	10753 CARMENITA RD
R-2	H18	H18	10755 CARMENITA RD
R-2	H18	H18	10754 CARMENITA RD
R-2	H18	H18	10757 CARMENITA RD
R-2	H18	H18	10759 CARMENITA RD
R-2	H18	H18	10761 LELAND AVE
R-2	H18	H18	10762 CARMENITA RD
R-2	H18	H18	10764 INEZ ST
R-2	H18	H18	10765 INEZ ST
R-2	H18	H18	10755 INEZ ST
R-2	H18	H18	10767 LELAND AVE
R-2	H18	H18	10767 LELAND AVE
R-2	H18	H18	10768 CARMENITA RD
R-2	H18	H18	10771 INEZ ST
R-2	H18	H18	10773 LELAND AVE
R-2	H18	H18	10775 INEZ ST
R-2	H18	H18	10801 LELAND AVE
R-2	H18	H18	10803 INEZ ST
R-2	H18	H18	10807 INEZ ST
R-2	H18	H18	10807 LELAND AVE

R-2	H18	H18	10811 LELAND AVE
R-2	H18	H18	10813 INEZ ST
R-2	H18	H18	10815 LELAND AVE
R-2	H18	H18	10817 INEZ ST
R-2	H18	H18	10817 LELAND AVE
R-2	H18	H18	12010 CARMENITA RD
R-2	H18	H18	10821 INEZ ST
R-2	H18	H18	10821 LELAND AVE
R-2	H18	H18	10810 INEZ ST
R-2	H18	H18	10827 CARMENITA RD
R-2	H18	H18	10825 LELAND AVE
R-2	H18	H18	10827 LELAND AVE
R-2	H18	H18	11901 FIDEL AVE
R-2	H18	H18	10828 INEZ ST
R-2	H18	H18	13138 MEYER RD
R-2	H18	H18	10829 INEZ ST
R-2	H18	H18	10832 INEZ ST
R-2	H18	H18	10833 CARMENITA RD
R-2	H18	H18	10836 INEZ ST
R-2	H18	H18	10837 INEZ ST
R-2	H18	H18	10838 INEZ ST
R-2	H18	H18	10839 CARMENITA RD
R-2	H18	H18	10840 INEZ ST
R-2	H18	H18	10841 INEZ ST
R-2	H18	H18	10845 INEZ ST
R-2	H18	H18	10851 LELAND AVE
R-2	H18	H18	10845 LELAND AVE
R-2	H18	H18	10844 INEZ ST
R-2	H18	H18	10848 INEZ ST
R-2	H18	H18	10847 LELAND AVE
R-2	H18	H18	10849 INEZ ST
R-2	H18	H18	10849 LELAND AVE
R-2	H18	H18	10901 INEZ ST
R-2	H18	H18	10906 LAUREL AVE
R-2	H18	H18	10909 CARMENITA RD
R-2	H18	H18	11608 PAINTER AVE
R-2	H18	H18	10907 INEZ ST
R-2	H18	H18	10908 INEZ ST
R-2	H18	H18	10908 LAUREL AVE
R-2	H18	H18	10909 LELAND AVE
R-2	H18	H18	12123 LAUREL AVE
R-2	H18	H18	10912 INEZ ST
R-2	H18	H18	10912 LAUREL AVE
R-2	H18	H18	10915 CARMENITA RD
R-2	H18	H18	10916 INEZ ST



R-2	H18	H18	10916 LAUREL AVE
R-2	H18	H18	10918 INEZ ST
R-2	H18	H18	10921 CARMENITA RD
R-2	H18	H18	10923 LELAND AVE
R-2	H18	H18	10924 LAUREL AVE
R-2	H18	H18	10927 CARMENITA RD
R-2	H18	H18	13457 PLACID DR
R-2	H18	H18	10929 CARMENITA RD
R-2	H18	H18	10931 CARMENITA RD
R-2	H18	H18	10933 CARMENITA RD
R-2	H18	H18	10935 CARMENITA RD
R-2	H18	H18	10933 LELAND AVE
R-2	H18	H18	10937 CARMENITA RD
R-2	H18	H18	10941 CARMENITA RD
R-2	H18	H18	10941 LELAND AVE
MXD	CG	MU	14374 TELEGRAPH ROAD
R-2	H18	H18	10945 CARMENITA RD
R-2	H18	H18	10945 LELAND AVE
R-2	H18	H18	10946 INEZ ST
R-2	H18	H18	12227 LAUREL AVE
R-2	H18	H18	10951 LELAND AVE
R-2	H18	H18	12217 LOUIS AVE
R-2	H18	H18	11001 LAUREL AVE
R-2	H18	H18	11002 INEZ ST
R-2	H18	H18	11003 INEZ ST
R-2	H18	H18	11003 LELAND AVE
R-2	H18	H18	11006 INEZ ST
R-2	H18	H18	11011 LAUREL AVE
R-2	H18	H18	11007 LELAND AVE
R-2	H18	H18	11007 INEZ ST
R-2	H18	H18	11007 LAUREL AVE
R-2	H18	H18	11012 INEZ ST
R-2	H18	H18	11015 LAUREL AVE
R-2	H18	H18	11016 INEZ ST
R-2	H18	H18	11025 LAUREL AVE
R-2	H18	H18	11025 INEZ ST
R-2	H18	H18	11025 LELAND AVE
R-2	H18	H18	11024 INEZ ST
R-2	H18	H18	11029 LELAND AVE
R-2	H18	H18	12212 FIDEL AVE
R-2	H18	H18	12300 FIDEL AVE
R-2	H18	H18	11031 LELAND AVE
MXD	CG	MU	10604 WHITTIER BLVD
R-2	H18	H18	11101 LAUREL AVE
R-2	H18	H18	11107 LAUREL AVE

R-2	H18	H18	11108 INEZ ST
R-2	H18	H18	13538 PLACID DR
R-2	H18	H18	11112 INEZ ST
R-2	H18	H18	11115 LAUREL AVE
R-2	H18	H18	11116 INEZ ST
R-2	H18	H18	11117 LAUREL AVE
R-2	H18	H18	11125 LAUREL AVE
R-2	H18	H18	11126 INEZ ST
R-2	H18	H18	11127 INEZ ST
MXD	CG	MU	11140 WHITTIER BLVD
MXD	CG	MU	11579 HADLEY ST
R-2	H18	H18	11204 LAUREL AVE
R-2	H18	H18	13312 VIRGINIA AVE
R-2	H18	H18	11208 PAINTER AVE
R-2	H18	H18	11210 LAUREL AVE
R-2	H18	H18	11212 PAINTER AVE
R-2	H18	H18	11213 LAUREL AVE
R-2	H18	H18	12214 LOUIS AVE.
R-2	H18	H18	11218 LAUREL AVE
R-2	H18	H18	11216 PAINTER AVE
R-2	H18	H18	11218 SHOEMAKER AVE
R-2	H18	H18	11220 PAINTER AVE
R-2	H18	H18	11221 PAINTER AVE
R-2	H18	H18	11223 LAUREL AVE
R-2	H18	H18	11221 PAINTER AVE
R-2	H18	H18	11225 PAINTER AVE
R-2	H18	H18	11226 LAUREL AVE
R-2	H18	H18	11226 PAINTER AVE
R-2	H18	H18	11226 PAINTER AVE
R-2	H18	H18	11227 LAUREL AVE
R-2	H18	H18	11713 LAUREL AVE
R-2	H18	H18	11711 LAUREL AVE
R-2	H18	H18	11230 LAUREL AVE
R-2	H18	H18	11230 SHOEMAKER AVE
R-2	H18	H18	11236 LAUREL AVE
R-2	H18	H18	11717 PAINTER AVE
R-2	H18	H18	11302 FIDEL AVE
R-2	H18	H18	11303 LAUREL AVE
R-2	H18	H18	11305 PAINTER AVE
R-2	H18	H18	11306 PAINTER AVE
R-2	H18	H18	11306 SHOEMAKER AVE
R-2	H18	H18	11307 LAUREL AVE
R-2	H18	H18	11308 FIDEL AVE
R-2	H18	H18	11309 FIDEL AVE
R-2	H18	H18	11313 PAINTER AVE

R-2	H18	H18	12117 PAINTER AVE
R-2	H18	H18	12109 PAINTER AVE
R-2	H18	H18	11310 SHOEMAKER AVE
R-2	H18	H18	11312 LAUREL AVE
R-2	H18	H18	11312 SHOEMAKER AVE
R-2	H18	H18	11313 LAUREL AVE
R-2	H18	H18	11314 FIDEL AVE
R-2	H18	H18	11316 SHOEMAKER AVE
R-2	H18	H18	11317 FIDEL AVE
R-2	H18	H18	11318 LAUREL AVE
R-2	H18	H18	11318 SHOEMAKER AVE
R-2	H18	H18	11319 FIDEL AVE
R-2	H18	H18	11314 PAINTER AVE
R-2	H18	H18	11322 PAINTER AVE
R-2	H18	H18	11323 PAINTER AVE
R-2	H18	H18	11324 PAINTER AVE
R-2	H18	H18	11325 PAINTER AVE
R-2	H18	H18	11327 PAINTER AVE
R-2	H18	H18	11915 CARMENITA RD
R-2	H18	H18	11402 SHOEMAKER AVE
R-2	H18	H18	11403 FIDEL AVE
MXD	CG	MU	11540 WHITTIER BLVD
R-2	H18	H18	11403 PAINTER AVE
R-2	H18	H18	13012 SUNSHINE AVE
R-2	H18	H18	11406 SHOEMAKER AVE
MXD	CG	MU	11424 WHITTIER BLVD
MXD	CG	MU	11416 WHITTIER BLVD
MXD	CG	MU	11408 WHITTIER BLVD
MXD	CG	MU	11408 WHITTIER BLVD
R-2	H18	H18	11409 PAINTER AVE
R-2	H18	H18	11411 PAINTER AVE
R-2	H18	H18	11413 PAINTER AVE
R-2	H18	H18	11415 PAINTER AVE
R-2	H18	H18	11418 SHOEMAKER AVE
R-2	H18	H18	11419 FIDEL AVE
R-2	H18	H18	11421 FIDEL AVE
R-2	H18	H18	11423 FIDEL AVE
R-2	H18	H18	11426 PAINTER AVE
R-2	H18	H18	11427 PAINTER AVE
R-2	H18	H18	12116 LAUREL AVE
R-2	H18	H18	10900 INEZ ST
R-2	H18	H18	11428 FIDEL AVE
R-2	H18	H18	11428 PAINTER AVE
R-2	H18	H18	11429 FIDEL AVE
R-2	H18	H18	11431 LAUREL AVE

R-2	H18	H18	11430 PAINTER AVE
MXD	CG	MU	11434 WHITTIER BLVD
R-2	H18	H18	11817 PAINTER AVE
R-2	H18	H18	12000 SHOEMAKER AVE
R-2	H18	H18	11500 FIDEL AVE
R-2	H18	H18	11501 PAINTER AVE
R-2	H18	H18	11504 LAUREL AVE
R-2	H18	H18	11508 PAINTER AVE
R-2	H18	H18	11508 SHOEMAKER AVE
R-2	H18	H18	11511 PAINTER AVE
R-2	H18	H18	11512 PAINTER AVE
R-2	H18	H18	11512 SHOEMAKER AVE
R-2	H18	H18	11513 PAINTER AVE
R-2	H18	H18	11514 PAINTER AVE
R-2	H18	H18	11517 PAINTER AVE
R-2	H18	H18	11518 LAUREL AVE
R-2	H18	H18	11518 PAINTER AVE
R-2	H18	H18	11518 SHOEMAKER AVE
R-2	H18	H18	11519 FIDEL AVE
R-2	H18	H18	11519 LAUREL AVE
R-2	H18	H18	11521 PAINTER AVE
R-2	H18	H18	11522 PAINTER AVE
R-2	H18	H18	11721 FIDEL AVE
R-2	H18	H18	11524 PAINTER AVE
R-2	H18	H18	11527 PAINTER AVE
R-2	H18	H18	11528 FIDEL AVE
MXD	CG	MU	11530 WHITTIER BLVD
MXD	CG	MU	11530 WHITTIER BLVD
MXD	CG	MU	11530 WHITTIER BLVD
R-2	H18	H18	11407 FIDEL AVE
R-2	H18	H18	11602 FIDEL AVE
R-2	H18	H18	11602 LAUREL AVE
R-2	H18	H18	11606 PAINTER AVE
R-2	H18	H18	11602 SHOEMAKER AVE
R-2	H18	H18	11603 LOUIS AVE
R-2	H18	H18	11604 FIDEL AVE
R-2	H18	H18	11605 LAUREL AVE
R-2	H18	H18	11605 PAINTER AVE
R-2	H18	H18	11608 LAUREL AVE
R-2	H18	H18	11608 LAUREL AVE
R-2	H18	H18	11609 LAUREL AVE
R-2	H18	H18	11609 LOUIS AVE
R-2	H18	H18	12119 CARMENITA RD
R-2	H18	H18	11610 PAINTER AVE
R-2	H18	H18	11611 FIDEL AVE

R-2	H18	H18	11611 PAINTER AVE
R-2	H18	H18	11612 PAINTER AVE
R-2	H18	H18	11613 PAINTER AVE
R-2	H18	H18	11614 LAUREL AVE
R-2	H18	H18	11614 PAINTER AVE
R-2	H18	H18	11615 LOUIS AVE
R-2	H18	H18	11615 PAINTER AVE
R-2	H18	H18	11616 FIDEL AVE
R-2	H18	H18	11616 LOUIS AVE
R-2	H18	H18	11616 PAINTER AVE
R-2	H18	H18	11616 SHOEMAKER AVE
R-2	H18	H18	11617 FIDEL AVE
R-2	H18	H18	11618 LAUREL AVE
R-2	H18	H18	11618 LAUREL AVE
R-2	H18	H18	11617 PAINTER AVE
R-2	H18	H18	11620 FIDEL AVE
R-2	H18	H18	11620 PAINTER AVE
R-2	H18	H18	11621 FIDEL AVE
R-2	H18	H18	11623 LAUREL AVE
R-2	H18	H18	11624 FIDEL AVE
R-2	H18	H18	11624 SHOEMAKER AVE
R-2	H18	H18	11625 LOUIS AVE
R-2	H18	H18	11626 FIDEL AVE
R-2	H18	H18	11626 PAINTER AVE
R-2	H18	H18	11627 FIDEL AVE
R-2	H18	H18	11631 LOUIS AVE
R-2	H18	H18	11630 PAINTER AVE
R-2	H18	H18	11630 SHOEMAKER AVE
R-2	H18	H18	11703 LAUREL AVE
R-2	H18	H18	11703 LOUIS AVE
R-2	H18	H18	11703 PAINTER AVE
R-2	H18	H18	11704 FIDEL AVE
R-2	H18	H18	11704 SHOEMAKER AVE
R-2	H18	H18	11705 LOUIS AVE
R-2	H18	H18	11710 PAINTER AVE
R-2	H18	H18	11709 LOUIS AVE
R-2	H18	H18	11711 FIDEL AVE
R-2	H18	H18	11711 PAINTER AVE
R-2	H18	H18	11712 FIDEL AVE
R-2	H18	H18	11712 LAUREL AVE
R-2	H18	H18	11713 LOUIS AVE
R-2	H18	H18	11714 FIDEL AVE
R-2	H18	H18	11715 FIDEL AVE
R-2	H18	H18	11716 SHOEMAKER AVE
R-2	H18	H18	12025 FIDEL AVE

R-2	H18	H18	11717 LOUIS AVE
R-2	H18	H18	11718 FIDEL AVE
R-2	H18	H18	11720 FIDEL AVE
R-2	H18	H18	12114 LAUREL AVE
R-2	H18	H18	11722 SHOEMAKER AVE
R-2	H18	H18	11723 PAINTER AVE
R-2	H18	H18	11726 PAINTER AVE
R-2	H18	H18	11727 FIDEL AVE
R-2	H18	H18	11729 PAINTER AVE
R-2	H18	H18	11731 LOUIS AVE
R-2	H18	H18	11739 FIDEL AVE
R-2	H18	H18	12010 LAUREL AVE
MXD	CG	MU	14200 TELEGRAPH RD
R-2	H18	H18	12019 CARMENITA RD
R-2	H18	H18	11804 FIDEL AVE
R-2	H18	H18	11805 LAUREL AVE
R-2	H18	H18	11808 PAINTER AVE
R-2	H18	H18	11808 SHOEMAKER AVE
R-2	H18	H18	11809 PAINTER AVE
R-2	H18	H18	11811 LOUIS AVE
R-2	H18	H18	12014 LAUREL AVE
R-2	H18	H18	11812 LAUREL AVE
R-2	H18	H18	11812 LOUIS AVE
R-2	H18	H18	11813 LAUREL AVE
R-2	H18	H18	11814 FIDEL AVE
R-2	H18	H18	12031 PAINTER AVE
R-2	H18	H18	11815 FIDEL AVE
R-2	H18	H18	11817 LOUIS AVE
R-2	H18	H18	11816 SHOEMAKER AVE
R-2	H18	H18	11817 FIDEL AVE
R-2	H18	H18	11817 LAUREL AVE
R-2	H18	H18	11821 PAINTER AVE
R-2	H18	H18	11820 LAUREL AVE
R-2	H18	H18	11820 PAINTER AVE
R-2	H18	H18	11821 FIDEL AVE
R-2	H18	H18	11821 LOUIS AVE
R-2	H18	H18	11822 LOUIS AVE
R-2	H18	H18	11822 PAINTER AVE
R-2	H18	H18	11822 SHOEMAKER AVE
R-2	H18	H18	11823 CARMENITA RD
R-2	H18	H18	11824 FIDEL AVE
R-2	H18	H18	11824 PAINTER AVE
R-2	H18	H18	11825 FIDEL AVE
R-2	H18	H18	11826 PAINTER AVE
R-2	H18	H18	12400 PAINTER AVE

R-2	H18	H18	11828 LAUREL AVE
R-2	H18	H18	11829 PAINTER AVE
R-2	H18	H18	11831 FIDEL AVE
R-2	H18	H18	11900 FIDEL AVE
R-2	H18	H18	11832 FIDEL AVE
R-2	H18	H18	11901 LAUREL AVE
R-2	H18	H18	11902 LAUREL AVE
R-2	H18	H18	11902 LOUIS AVE
R-2	H18	H18	11902 SHOEMAKER AVE
R-2	H18	H18	11903 CARMENITA RD
R-2	H18	H18	11903 LAUREL AVE
R-2	H18	H18	11903 LOUIS AVE
R-2	H18	H18	11903 PAINTER AVE
R-2	H18	H18	11905 LAUREL AVE
R-2	H18	H18	11905 LAUREL AVE
R-2	H18	H18	11906 LAUREL AVE
R-2	H18	H18	11907 CARMENITA RD
R-2	H18	H18	11908 LOUIS AVE
R-2	H18	H18	11909 FIDEL AVE
R-2	H18	H18	11909 LAUREL AVE
R-2	H18	H18	11909 LOUIS AVE
R-2	H18	H18	11909 PAINTER AVE
R-2	H18	H18	11911 CARMENITA RD
R-2	H18	H18	11914 FIDEL AVE
R-2	H18	H18	11914 LOUIS AVE
R-2	H18	H18	11915 PAINTER AVE
R-2	H18	H18	11916 CARMENITA RD
R-2	H18	H18	11916 INEZ ST
R-2	H18	H18	11916 LAUREL AVE
R-2	H18	H18	11919 CARMENITA RD
R-2	H18	H18	11919 LAUREL AVE
R-2	H18	H18	11921 PAINTER AVE
R-2	H18	H18	11915 FIDEL AVE
R-2	H18	H18	11918 FIDEL AVE
R-2	H18	H18	12130 FIDEL AVE
R-2	H18	H18	11922 LOUIS AVE
R-2	H18	H18	11923 LAUREL AVE
R-2	H18	H18	11924 FIDEL AVE
R-2	H18	H18	11924 LOUIS AVE
R-2	H18	H18	11924 PAINTER AVE
R-2	H18	H18	11924 SHOEMAKER AVE
R-2	H18	H18	11925 CARMENITA RD
R-2	H18	H18	11925 FIDEL AVE
R-2	H18	H18	11926 INEZ ST
R-2	H18	H18	11121 INEZ ST

R-2	H18	H18	11928 FIDEL AVE
R-2	H18	H18	11929 CARMENITA RD
R-2	H18	H18	11929 FIDEL AVE
R-2	H18	H18	11930 LAUREL AVE
R-2	H18	H18	11931 FIDEL AVE
R-2	H18	H18	11933 FIDEL AVE
R-2	H18	H18	12219 INEZ ST
R-2	H18	H18	12000 FIDEL AVE
R-2	H18	H18	12001 INEZ ST
R-2	H18	H18	12002 FIDEL AVE
R-2	H18	H18	13526 HALEY AVE
R-2	H18	H18	12002 PAINTER AVE
R-2	H18	H18	12003 LAUREL AVE
R-2	H18	H18	12004 LOUIS AVE
R-2	H18	H18	12006 LOUIS AVE
R-2	H18	H18	12006 SHOEMAKER AVE
R-2	H18	H18	12007 FIDEL AVE
R-2	H18	H18	12007 PAINTER AVE
R-2	H18	H18	12008 PAINTER AVE
R-2	H18	H18	12008 SHOEMAKER AVE
R-2	H18	H18	12009 CARMENITA RD
R-2	H18	H18	12010 FIDEL AVE
R-2	H18	H18	12010 LOUIS AVE
R-2	H18	H18	12010 SHOEMAKER AVE
R-2	H18	H18	12011 FIDEL AVE
R-2	H18	H18	12011 INEZ ST
R-2	H18	H18	12011 LAUREL AVE
R-2	H18	H18	12011 LOUIS AVE
R-2	H18	H18	12013 CARMENITA RD
R-2	H18	H18	12013 FIDEL AVE
R-2	H18	H18	12013 PAINTER AVE
R-2	H18	H18	12014 LOUIS AVE
R-2	H18	H18	12015 FIDEL AVE
R-2	H18	H18	12015 LOUIS AVE
R-2	H18	H18	12016 CARMENITA RD
R-2	H18	H18	12017 FIDEL AVE
R-2	H18	H18	12017 INEZ ST
R-2	H18	H18	12020 FIDEL AVE
R-2	H18	H18	12021 FIDEL AVE
R-2	H18	H18	12021 LOUIS AVE
R-2	H18	H18	12025 PAINTER AVE
R-2	H18	H18	12019 PAINTER AVE
R-2	H18	H18	12022 FIDEL AVE
R-2	H18	H18	12022 LOUIS AVE
R-2	H18	H18	12023 CARMENITA RD



R-2	H18	H18	12024 CARMENITA RD
R-2	H18	H18	12024 PAINTER AVE
R-2	H18	H18	FLORENCE AVE AND INEZ ST
R-2	H18	H18	12026 FIDEL AVE
R-2	H18	H18	12026 PAINTER AVE
R-2	H18	H18	12028 LOUIS AVE
R-2	H18	H18	12028 PAINTER AVE
R-2	H18	H18	12029 INEZ ST
R-2	H18	H18	12030 PAINTER AVE
R-2	H18	H18	12031 LOUIS AVE
R-2	H18	H18	12033 FIDEL AVE
R-2	H18	H18	12034 FIDEL AVE
R-2	H18	H18	12102 PAINTER AVE
R-2	H18	H18	12102 SHOEMAKER AVE
R-2	H18	H18	12105 LAUREL AVE
R-2	H18	H18	12105 PAINTER AVE
R-2	H18	H18	12106 LOUIS AVE
R-2	H18	H18	12106 PAINTER AVE
R-2	H18	H18	12107 HASTINGS DR
R-2	H18	H18	12108 FIDEL AVE
R-2	H18	H18	12109 LAUREL AVE
R-2	H18	H18	12110 INEZ ST
R-2	H18	H18	12110 SHOEMAKER AVE
R-2	H18	H18	12112 PAINTER AVE
R-2	H18	H18	12113 INEZ ST
R-2	H18	H18	12113 LAUREL AVE
R-2	H18	H18	12114 HASTINGS DR
R-2	H18	H18	12114 SHOEMAKER AVE
R-2	H18	H18	12115 INEZ STREET
R-2	H18	H18	12117 CARMENITA RD
R-2	H18	H18	12115 INEZ ST
R-2	H18	H18	12119 LAUREL AVE
R-2	H18	H18	12117 LOUIS AVE
R-2	H18	H18	12118 LELAND AVE
R-2	H18	H18	12104 LELAND AVE
R-2	H18	H18	12119 INEZ ST
R-2	H18	H18	12120 CARMENITA RD
R-2	H18	H18	11722 LAUREL AVE
R-2	H18	H18	12120 FIDEL AVE
R-2	H18	H18	12120 LOUIS AVE
R-2	H18	H18	12121 CARMENITA RD
R-2	H18	H18	12121 LELAND AVE
R-2	H18	H18	12121 LOUIS AVE
R-2	H18	H18	12122 CARMENITA RD
R-2	H18	H18	12122 FIDEL AVE

R-2	H18	H18	12122 SHOEMAKER AVE
R-2	H18	H18	12123 INEZ ST
R-2	H18	H18	12123 PAINTER AVE
R-2	H18	H18	12124 CARMENITA RD
R-2	H18	H18	12124 INEZ ST
R-2	H18	H18	12124 LAUREL AVE
R-2	H18	H18	12124 LOUIS AVE
R-2	H18	H18	12124 PAINTER AVE
R-2	H18	H18	12125 INEZ ST
R-2	H18	H18	12126 CARMENITA RD
R-2	H18	H18	12126 INEZ ST
R-2	H18	H18	12127 INEZ ST
R-2	H18	H18	12127 LOUIS AVE
R-2	H18	H18	12128 PAINTER AVE
R-2	H18	H18	12128 SHOEMAKER AVE
R-2	H18	H18	12111 FIDEL AVE
R-2	H18	H18	12129 FIDEL AVE
R-2	H18	H18	12129 INEZ ST
R-2	H18	H18	12130 LAUREL AVE
R-2	H18	H18	12130 LOUIS AVE
R-2	H18	H18	12131 LAUREL AVE
R-2	H18	H18	12131 PAINTER AVE
R-2	H18	H18	12133 LOUIS AVE
R-2	H18	H18	12134 LOUIS AVE
R-2	H18	H18	12133 INEZ ST
R-2	H18	H18	12136 INEZ ST
R-2	H18	H18	12138 LOUIS AVE
R-2	H18	H18	12144 LELAND AVE
R-2	H18	H18	12148 LELAND AVE
R-2	H18	H18	12226 LOUIS AVE
R-2	H18	H18	12200 LAUREL AVE
R-2	H18	H18	12201 CARMENITA RD
R-2	H18	H18	12201 INEZ ST
R-2	H18	H18	12202 HASTINGS DR
R-2	H18	H18	12202 LOUIS AVE
R-2	H18	H18	12203 PAINTER AVE
R-2	H18	H18	12202 FIDEL AVE
R-2	H18	H18	12204 LELAND AVE
R-2	H18	H18	12204 PAINTER AVE
R-2	H18	H18	12205 INEZ ST
R-2	H18	H18	12203 LAUREL AVE
R-2	H18	H18	12206 HASTINGS DR
R-2	H18	H18	12206 LAUREL AVE
R-2	H18	H18	12209 HASTINGS DR
R-2	H18	H18	12209 NITA CT

R-2	H18	H18	12210 LELAND AVE
R-2	H18	H18	12210 NITA CT
R-2	H18	H18	12210 PAINTER AVE
R-2	H18	H18	12211 PAINTER AVE
R-2	H18	H18	12212 SHOEMAKER AVE
R-2	H18	H18	12213 CARMENITA RD
R-2	H18	H18	12213 HASTINGS DR
R-2	H18	H18	12213 LAUREL AVE
R-2	H18	H18	12213 LOUIS AVE
R-2	H18	H18	12214 HASTINGS DR
R-2	H18	H18	12215 FIDEL AVE
R-2	H18	H18	12212 INEZ ST
R-2	H18	H18	12212 LAUREL AVE
R-2	H18	H18	12216 PAINTER AVE
R-2	H18	H18	12217 CARMENITA RD
R-2	H18	H18	12219 FIDEL AVE
R-2	H18	H18	12217 HASTINGS DR
R-2	H18	H18	12217 NITA CT
R-2	H18	H18	12219 LAUREL AVE
R-2	H18	H18	12220 CARMENITA RD
R-2	H18	H18	12220 FIDEL AVE
R-2	H18	H18	12220 PAINTER AVE
R-2	H18	H18	12221 NITA COURT
R-2	H18	H18	12221 PAINTER AVE
R-2	H18	H18	12222 LOUIS AVE
R-2	H18	H18	12220 SHOEMAKER AVE
R-2	H18	H18	12223 CARMENITA RD
R-2	H18	H18	12223 FIDEL AVE
R-2	H18	H18	12223 LELAND AVE
R-2	H18	H18	12223 PAINTER AVE
R-2	H18	H18	12224 CARMENITA RD
R-2	H18	H18	12224 FIDEL AVE
R-2	H18	H18	12335 FIDEL AVE
R-2	H18	H18	12224 SHOEMAKER AVE
R-2	H18	H18	12225 HASTINGS DR
R-2	H18	H18	12225 LOUIS AVE
R-2	H18	H18	12226 CARMENITA RD
R-2	H18	H18	12226 PAINTER AVE
R-2	H18	H18	12226 SHOEMAKER AVE
R-2	H18	H18	10951 INEZ ST
R-2	H18	H18	13721 LEFFINGWELL RD
R-2	H18	H18	11101 INEZ ST
R-2	H18	H18	13433 SUNSHINE AVE
R-2	H18	H18	12228 INEZ ST
R-2	H18	H18	12228 LAUREL AVE

R-2	H18	H18	12228 SHOEMAKER AVE
R-2	H18	H18	12229 CARMENITA RD
R-2	H18	H18	12229 CARMENITA RD
R-2	H18	H18	12229 INEZ STREET
R-2	H18	H18	12230 FIDEL AVE
R-2	H18	H18	12230 PAINTER AVE
R-2	H18	H18	12231 LAUREL AVE
R-2	H18	H18	12231 PAINTER AVE
R-2	H18	H18	12232 FIDEL AVE
R-2	H18	H18	12233 LOUIS AVE
R-2	H18	H18	12233 PAINTER AVE
R-2	H18	H18	12233 CARMENITA ROAD
R-2	H18	H18	12235 LOUIS AVE
R-2	H18	H18	12236 LOUIS AVE
R-2	H18	H18	12301 LOUIS AVE
R-2	H18	H18	12302 LOUIS AVE
R-2	H18	H18	12114 CARMENITA RD
R-2	H18	H18	12303 FIDEL AVE
R-2	H18	H18	12306 FIDEL AVE
R-2	H18	H18	12304 PAINTER AVE
R-2	H18	H18	12305 CARMENITA RD
R-2	H18	H18	12305 LAUREL AVE
R-2	H18	H18	12305 PAINTER AVE
R-2	H18	H18	12306 LOUIS AVE
R-2	H18	H18	12318 SHOEMAKER AVE
R-2	H18	H18	12306 PAINTER AVE
R-2	H18	H18	12307 CARMENITA RD
R-2	H18	H18	12309 FIDEL AVE
R-2	H18	H18	12307 LOUIS AVE
R-2	H18	H18	12307 PAINTER AVE
R-2	H18	H18	12308 CARMENITA RD
R-2	H18	H18	12302 LAUREL AVE
R-2	H18	H18	12309 PAINTER AVE
R-2	H18	H18	12311 LOUIS AVE
R-2	H18	H18	12312 LOUIS AVE
R-2	H18	H18	12312 SHOEMAKER AVE
R-2	H18	H18	12313 FIDEL AVE
R-2	H18	H18	12315 CARMENITA ROAD
R-2	H18	H18	12315 FIDEL AVE
R-2	H18	H18	12316 LAUREL AVE
R-2	H18	H18	12317 CARMENITA RD
R-2	H18	H18	12317 FIDEL AVE
R-2	H18	H18	12315 LAUREL AVE
R-2	H18	H18	12317 LOUIS AVE
R-2	H18	H18	12318 LAUREL AVE

R-2	H18	H18	12318 PAINTER AVE
R-2	H18	H18	12319 CARMENITA ROAD
R-2	H18	H18	12324 PAINTER AVE
R-2	H18	H18	12321 FIDEL AVE
R-2	H18	H18	12324 LOUIS AVE
R-2	H18	H18	12325 LAUREL AVE
R-2	H18	H18	12325 LOUIS AVE
R-2	H18	H18	12327 PAINTER AVE
R-2	H18	H18	12328 PAINTER AVE
R-2	H18	H18	12224 LAUREL AVE
R-2	H18	H18	12331 LOUIS AVE
R-2	H18	H18	12331 PAINTER AVE
R-2	H18	H18	12210 CARMENITA RD
R-2	H18	H18	12332 LAUREL AVE
R-2	H18	H18	12333 FIDEL AVE
R-2	H18	H18	12335 LAUREL AVE
R-2	H18	H18	12400 LAUREL AVE
R-2	H18	H18	12400 SHOEMAKER AVE
R-2	H18	H18	12401 PAINTER AVE
R-2	H18	H18	11231 PAINTER AVE
R-2	H18	H18	12403 LAUREL AVE
R-2	H18	H18	12406 PAINTER AVE
R-2	H18	H18	12408 SHOEMAKER AVE
R-2	H18	H18	12409 FIDEL AVE
R-2	H18	H18	12409 FIDEL AVE
R-2	H18	H18	12409 LAUREL AVE
R-2	H18	H18	12409 PAINTER AVE
R-2	H18	H18	12410 FIDEL AVE
R-2	H18	H18	12410 LAUREL AVE
R-2	H18	H18	12413 LAUREL AVE
R-2	H18	H18	12413 PAINTER AVE
R-2	H18	H18	12417 PAINTER AVE
R-2	H18	H18	12418 FIDEL AVE
R-2	H18	H18	12418 LAUREL AVE
R-2	H18	H18	12420 PAINTER AVE
R-2	H18	H18	12422 SHOEMAKER AVE
R-2	H18	H18	11928 SHOEMAKER AVE
R-2	H18	H18	12423 LAUREL AVE
R-2	H18	H18	12423 PAINTER AVE
R-2	H18	H18	12424 LAUREL AVE
R-2	H18	H18	12425 LAUREL AVE
R-2	H18	H18	12426 FIDEL AVE
R-2	H18	H18	12426 PAINTER AVE
R-2	H18	H18	12427 LAUREL AVE
R-2	H18	H18	12428 SHOEMAKER AVE

R-2	H18	H18	12429 LAUREL AVE
R-2	H18	H18	12431 LAUREL AVE
R-2	H18	H18	12433 LAUREL AVE
R-2	H18	H18	12446 LAUREL AVE
R-2	H18	H18	12502 PAINTER AVE
R-2	H18	H18	12504 SHOEMAKER AVE
R-2	H18	H18	12505 PAINTER AVE
R-2	H18	H18	12508 PAINTER AVE
R-2	H18	H18	12510 SHOEMAKER AVE
R-2	H18	H18	12515 PAINTER AVE
R-2	H18	H18	12518 SHOEMAKER AVE
R-2	H18	H18	12521 PAINTER AVE
R-2	H18	H18	13222 MEYER RD
R-2	H18	H18	12416 SHOEMAKER AVE
R-2	H18	H18	12416 SHOEMAKER AVE
R-2	H18	H18	12416 SHOEMAKER AVE
R-2	H18	H18	13028 BEATY AVE
R-2	H18	H18	13535 PLACID DR
R-2	H18	H18	13403 HURCHEL CT
MXD	CG	MU	14419 TELEGRAPH RD
R-2	H18	H18	13002 BEATY AVE
R-2	H18	H18	11837 FIDEL AVE
MXD	CG	MU	11104 WHITTIER BLVD
R-2	H18	H18	13008 SUNSHINE AVE
R-2	H18	H18	11013 INEZ ST
R-2	H18	H18	13010 BEATY AVE
R-2	H18	H18	13013 BEATY AVE
R-2	H18	H18	13017 SUNSHINE AVE
R-2	H18	H18	13019 BEATY AVE
R-2	H18	H18	13022 BEATY AVE
R-2	H18	H18	13022 RAINIER AVE
R-2	H18	H18	13022 SUNSHINE AVE
R-2	H18	H18	13023 BEATY AVE
R-2	H18	H18	13025 SUNSHINE AVE
R-2	H18	H18	13027 RAINIER AVE
R-2	H18	H18	13028 RAINIER AVE
R-2	H18	H18	13028 SUNSHINE AVE
R-2	H18	H18	13032 BEATY AVE
R-2	H18	H18	13032 SUNSHINE AVE
R-2	H18	H18	13033 BEATY AVE
R-2	H18	H18	13033 RAINIER AVE
R-2	H18	H18	13035 SUNSHINE AVE
R-2	H18	H18	13036 BEATY AVE
R-2	H18	H18	13039 BEATY AVE
R-2	H18	H18	13039 RAINIER AVE

R-2	H18	H18	13042 BEATY AVE
R-2	H18	H18	13043 SUNSHINE AVE
R-2	H18	H18	11117 LELAND AVE
R-2	H18	H18	13046 SUNSHINE AVE
R-2	H18	H18	13047 RAINIER AVE
R-2	H18	H18	13047 SUNSHINE AVE
R-2	H18	H18	13048 BEATY AVE
R-2	H18	H18	12514 PAINTER AVE
R-2	H18	H18	11619 FIDEL AVE
R-2	H18	H18	13103 SPLENDORA AVE
R-2	H18	H18	13104 RAINIER AVE
R-2	H18	H18	13105 RAINIER AVE
R-2	H18	H18	13107 SPLENDORA AVE
R-2	H18	H18	13109 RAINIER AVE
R-2	H18	H18	13110 SUNSHINE AVE
R-2	H18	H18	13111 SUNSHINE AVE
R-2	H18	H18	13113 SPLENDORA AVE
R-2	H18	H18	12001 PAINTER AVE
R-2	H18	H18	13114 SUNSHINE AVE
R-2	H18	H18	13115 BEATY AVE
R-2	H18	H18	13104 RAINIER AVE
R-2	H18	H18	13118 RAINIER AVE
R-2	H18	H18	13119 SPLENDORA AVE
R-2	H18	H18	13117 SUNSHINE AVE
R-2	H18	H18	13121 RAINIER AVE
R-2	H18	H18	13121 RANIER AVE
R-2	H18	H18	13124 SUNSHINE AVE
R-2	H18	H18	13125 BEATY AVE
R-2	H18	H18	13125 RAINIER AVE
R-2	H18	H18	13125 SUNSHINE AVE
R-2	H18	H18	13128 RAINIER AVE
R-2	H18	H18	13131 SPLENDORA AVE
R-2	H18	H18	13133 RAINIER AVE
R-2	H18	H18	13134 BEATY AVE
R-2	H18	H18	13134 RAINIER AVE
R-2	H18	H18	13135 BEATY AVE
R-2	H18	H18	13137 MICHELLE CIR
R-2	H18	H18	13138 MICHELLE CIR
R-2	H18	H18	13138 SUNSHINE AVE
R-2	H18	H18	13140 BEATY AVE
R-2	H18	H18	13141 SUNSHINE AVE
R-2	H18	H18	13142 MICHELLE CIR
R-2	H18	H18	13143 BEATY AVE
R-2	H18	H18	13143 MICHELLE CIR
R-2	H18	H18	13145 RAINIER AVE

R-2	H18	H18	13145 SUNSHINE AVE
R-2	H18	H18	13146 BEATY AVE
R-2	H18	H18	13149 SPLENDORA AVE
R-2	H18	H18	13150 MEYER RD
R-2	H18	H18	13151 BEATY AVE
R-2	H18	H18	13152 MICHELLE CIR
R-2	H18	H18	13153 MICHELLE CIR
R-2	H18	H18	13155 SUNSHINE AVE
R-2	H18	H18	13156 BEATY AVE
R-2	H18	H18	13159 SPLENDORA AVE
R-2	H18	H18	13161 SUNSHINE AVE
R-2	H18	H18	13163 SPLENDORA AVE
R-2	H18	H18	13169 SPLENDORA AVE
R-2	H18	H18	13187 SPLENDORA AVE
R-2	H18	H18	13193 SPLENDORA AVE
R-2	H18	H18	13202 SUNSHINE AVE
R-2	H18	H18	12012 FIDEL AVE
R-2	H18	H18	13206 BEATY AVE
R-2	H18	H18	13208 SUNSHINE AVE
R-2	H18	H18	13212 BEATY AVE
R-2	H18	H18	13212 MEYER RD
R-2	H18	H18	13213 LEFFINGWELL RD
R-2	H18	H18	13175 SPLENDORA AVE
R-2	H18	H18	13217 LEFFINGWELL RD
R-2	H18	H18	13218 BEATY AVE
R-2	H18	H18	13219 SUNSHINE AVE
R-2	H18	H18	13222 SUNSHINE AVE
R-2	H18	H18	13223 BEATY AVE
R-2	H18	H18	13223 BEATY AVE
R-2	H18	H18	11729 LAUREL AVE
R-2	H18	H18	13225 LEFFINGWELL RD
R-2	H18	H18	13225 SUNSHINE AVE
R-2	H18	H18	13231 SUNSHINE AVE
R-2	H18	H18	13231 LEFFINGWELL RD
R-2	H18	H18	13233 LEFFINGWELL RD
R-2	H18	H18	13235 SUNSHINE AVE
R-2	H18	H18	11109 LELAND AVE
R-2	H18	H18	13239 LEFFINGWELL RD
R-2	H18	H18	13241 SUNSHINE AVE
R-2	H18	H18	13243 LEFFINGWELL RD
R-2	H18	H18	13244 VIRGINIA AVE
R-2	H18	H18	13245 VIRGINIA AVE
R-2	H18	H18	13248 VIRGINIA AVE
R-2	H18	H18	13251 LEFFINGWELL RD
R-2	H18	H18	13254 SUNSHINE AVE



R-2	H18	H18	13258 BEATY AVE
R-2	H18	H18	13259 BEATY AVE
R-2	H18	H18	13259 SUNSHINE AVE
R-2	H18	H18	13262 SUNSHINE AVE
R-2	H18	H18	13263 BEATY AVE
R-2	H18	H18	13267 SUNSHINE AVE
R-2	H18	H18	13268 SUNSHINE AVE
R-2	H18	H18	13269 BEATY AVE
R-2	H18	H18	13271 SUNSHINE AVE
R-2	H18	H18	13272 BEATY AVE
R-2	H18	H18	13272 MEYER RD
R-2	H18	H18	13272 SUNSHINE AVE
R-2	H18	H18	13274 MEYER RD
R-2	H18	H18	13278 BEATY AVE
R-2	H18	H18	13282 MEYER RD
R-2	H18	H18	13284 BEATY AVE
R-2	H18	H18	13284 SUNSHINE AVE
R-2	H18	H18	13285 BEATY AVE
R-2	H18	H18	13288 MEYER RD
R-2	H18	H18	13300 BEATY AVE
R-2	H18	H18	13303 LEFFINGWELL RD
R-2	H18	H18	13308 MEYER RD
R-2	H18	H18	13308 SUNSHINE AVE
R-2	H18	H18	13309 LEFFINGWELL RD
R-2	H18	H18	13255 LEFFINGWELL RD
R-2	H18	H18	11222 LAUREL AVE
R-2	H18	H18	13314 SUNSHINE AVE
R-2	H18	H18	13315 LEFFINGWELL RD
R-2	H18	H18	13317 SUNSHINE AVE
R-2	H18	H18	13318 BEATY AVE
R-2	H18	H18	13320 MEYER RD
R-2	H18	H18	13321 LEFFINGWELL RD
R-2	H18	H18	13323 SUNSHINE AVE
R-2	H18	H18	13324 MEYER RD
R-2	H18	H18	13326 SUNSHINE AVE
R-2	H18	H18	13332 SUNSHINE AVE
R-2	H18	H18	11615 LAUREL AVE
R-2	H18	H18	13337 SUNDANCE AVE
R-2	H18	H18	13338 SUNDANCE AVE
R-2	H18	H18	13341 SUNDANCE AVE
R-2	H18	H18	13344 SUNDANCE AVE
R-2	H18	H18	13347 SUNDANCE AVE
R-2	H18	H18	11907 LAUREL AVE
R-2	H18	H18	13350 SUNDANCE AVE
R-2	H18	H18	13351 SUNDANCE AVE

R-2	H18	H18	13357 SUNDANCE AVE
R-2	H18	H18	13361 SUNDANCE AVE
R-2	H18	H18	13402 HURCHEL CT
R-2	H18	H18	13404 SUNSHINE AVE
R-2	H18	H18	13409 SUNSHINE AVE
R-2	H18	H18	13410 HURCHEL CT
R-2	H18	H18	13411 HURCHEL CT
R-2	H18	H18	13448 PLACID DR
R-2	H18	H18	13418 SUNSHINE AVE
R-2	H18	H18	13416 HURCHEL CT
R-2	H18	H18	13417 HURCHEL CT
R-2	H18	H18	13417 SUNDANCE AVE
R-2	H18	H18	13417 SUNSHINE AVE
R-2	H18	H18	13420 HURCHEL CT
R-2	H18	H18	13422 SUNSHINE AVE
R-2	H18	H18	13423 SUNSHINE AVE
R-2	H18	H18	13425 SUNDANCE AVE
R-2	H18	H18	13426 LEFFINGWELL RD
R-2	H18	H18	13426 SUNSHINE AVE
R-2	H18	H18	13431 PLACID DR
R-2	H18	H18	13429 SUNSHINE AVE
R-2	H18	H18	13433 LAKELAND RD
R-2	H18	H18	13433 VIRGINIA AVE
R-2	H18	H18	13434 LAKELAND RD
R-2	H18	H18	13434 LEFFINGWELL RD
R-2	H18	H18	13434 SUNSHINE AVE
R-2	H18	H18	13436 SUNDANCE AVE
R-2	H18	H18	13437 LAKELAND RD
R-2	H18	H18	13437 SUNDANCE AVE
R-2	H18	H18	13439 PLACID DR
R-2	H18	H18	13439 SUNSHINE AVE
R-2	H18	H18	13439 VIRGINIA AVE
R-2	H18	H18	13440 LEFFINGWELL RD
R-2	H18	H18	13440 PLACID DR
R-2	H18	H18	13440 SUNDANCE AVE
R-2	H18	H18	13440 SUNSHINE AVE
R-2	H18	H18	13441 SUNDANCE AVE
R-2	H18	H18	13443 LAKELAND RD
R-2	H18	H18	13444 LAKELAND RD
R-2	H18	H18	13445 PLACID DR
R-2	H18	H18	13445 SUNSHINE AVE
R-2	H18	H18	13445 VIRGINIA AVE
R-2	H18	H18	13446 SUNSHINE AVE
R-2	H18	H18	13447 LAKELAND RD
R-2	H18	H18	13448 SUNDANCE AVE

R-2	H18	H18	13449 VIRGINIA AVE
R-2	H18	H18	13451 PLACID DR
R-2	H18	H18	13454 LEFFINGWELL RD
R-2	H18	H18	13454 PLACID DR
R-2	H18	H18	13460 LEFFINGWELL RD
R-2	H18	H18	13462 PLACID DR
R-2	H18	H18	13465 PLACID DR
R-2	H18	H18	13468 PLACID DR
R-2	H18	H18	13474 LEFFINGWELL RD
R-2	H18	H18	13480 LEFFINGWELL RD
R-2	H18	H18	13129 BEATY AVE
R-2	H18	H18	13500 HALEY AVE
R-2	H18	H18	13502 SUNDANCE AVE
R-2	H18	H18	13503 LAKELAND RD
R-2	H18	H18	13503 SUNDANCE AVE
R-2	H18	H18	13504 LEFFINGWELL RD
R-2	H18	H18	13506 LEFFINGWELL RD
R-2	H18	H18	13508 SUNDANCE AVE
R-2	H18	H18	13509 SUNDANCE AVE
MXD	CG	MU	11212 WHITTIER BLVD
R-2	H18	H18	13510 PLACID DR
R-2	H18	H18	13510 SUNSHINE AVE
R-2	H18	H18	13511 SUNSHINE AVE
R-2	H18	H18	13511 VIRGINIA AVE
R-2	H18	H18	13512 HALEY AVE
R-2	H18	H18	13512 LEFFINGWELL RD
R-2	H18	H18	13512 SUNDANCE AVE
R-2	H18	H18	13509 PLACID DR
R-2	H18	H18	13513 PLACID DR
R-2	H18	H18	13515 LAKELAND RD
R-2	H18	H18	13515 PLACID DR
R-2	H18	H18	13515 SUNDANCE AVE
R-2	H18	H18	13516 MEYER RD
R-2	H18	H18	13516 SUNDANCE AVE
R-2	H18	H18	13517 LEFFINGWELL RD
R-2	H18	H18	13517 VIRGINIA AVE
R-2	H18	H18	13518 LAKELAND RD
R-2	H18	H18	13521 HALEY AVE
R-2	H18	H18	13521 SUNDANCE AVE
R-2	H18	H18	13522 HALEY AVE
R-2	H18	H18	13522 LAKELAND RD
MXD	CG	MU	10612 WHITTIER BLVD
R-2	H18	H18	13522 SUNDANCE AVE
R-2	H18	H18	13522 SUNSHINE AVE
R-2	H18	H18	13523 HALEY AVE

R-2	H18	H18	13523 LEFFINGWELL RD
R-2	H18	H18	13523 VIRGINIA AVE
R-2	H18	H18	13524 PLACID DR
R-2	H18	H18	13526 LAKELAND RD
R-2	H18	H18	13526 LEFFINGWELL RD
R-2	H18	H18	13527 LAKELAND RD
R-2	H18	H18	13527 LEFFINGWELL RD
R-2	H18	H18	13527 SUNDANCE AVE
R-2	H18	H18	13527 SUNSHINE AVE
R-2	H18	H18	13528 SUNDANCE AVE
R-2	H18	H18	13519 PLACID DR
R-2	H18	H18	13525 PLACID DR
R-2	H18	H18	13529 PLACID DR
R-2	H18	H18	13529 VIRGINIA AVE
R-2	H18	H18	13531 SUNDANCE AVE
R-2	H18	H18	13532 LAKELAND RD
R-2	H18	H18	13532 LEFFINGWELL RD
R-2	H18	H18	13532 PLACID DR
R-2	H18	H18	13533 LAKELAND RD
R-2	H18	H18	13533 LEFFINGWELL RD
R-2	H18	H18	13533 SUNSHINE AVE
R-2	H18	H18	13533 VIRGINIA AVE
R-2	H18	H18	13534 HALEY AVE
R-2	H18	H18	13534 SUNDANCE AVE
R-2	H18	H18	13536 LAKELAND RD
R-2	H18	H18	13536 LEFFINGWELL RD
R-2	H18	H18	13537 LAKELAND RD
R-2	H18	H18	13537 SUNSHINE AVE
R-2	H18	H18	13539 PLACID DR
R-2	H18	H18	13539 VIRGINIA AVE
MXD	CG	MU	11550 WHITTIER BLVD
R-2	H18	H18	13540 SUNDANCE AVE
R-2	H18	H18	13542 HALEY AVE
R-2	H18	H18	13542 LAKELAND RD
R-2	H18	H18	13542 SUNSHINE AVE
R-2	H18	H18	13543 LEFFINGWELL RD
R-2	H18	H18	13543 SUNSHINE AVE
R-2	H18	H18	13544 PLACID DR
R-2	H18	H18	13545 LAKELAND RD
R-2	H18	H18	13545 SUNDANCE AVE
R-2	H18	H18	13545 VIRGINIA AVE
R-2	H18	H18	13546 HALEY AVE
R-2	H18	H18	13546 LAKELAND RD
R-2	H18	H18	13546 SUNSHINE AVE
R-2	H18	H18	13547 LEFFINGWELL RD

R-2	H18	H18	13549 HALEY AVE
R-2	H18	H18	13549 LAKELAND RD
R-2	H18	H18	13549 VIRGINIA AVE
R-2	H18	H18	13551 PLACID DR
R-2	H18	H18	13552 HALEY AVE
R-2	H18	H18	13552 LEFFINGWELL RD
R-2	H18	H18	13548 PLACID DR
R-2	H18	H18	13553 LEFFINGWELL RD
R-2	H18	H18	13554 SUNSHINE AVE
R-2	H18	H18	10941 INEZ ST
R-2	H18	H18	12025 INEZ ST
R-2	H18	H18	13555 SUNSHINE AVE
R-2	H18	H18	13557 HALEY AVE
R-2	H18	H18	13557 LEFFINGWELL RD
R-2	H18	H18	13557 VIRGINIA AVE
R-2	H18	H18	13560 SUNSHINE AVE
R-2	H18	H18	13561 HALEY AVE
R-2	H18	H18	13563 LEFFINGWELL RD
R-2	H18	H18	13564 HALEY AVE
R-2	H18	H18	13566 HALEY AVE
R-2	H18	H18	13570 SUNSHINE AVE
R-2	H18	H18	13603 LEFFINGWELL RD
R-2	H18	H18	13126 MEYER RD
R-2	H18	H18	13611 LEFFINGWELL RD
R-2	H18	H18	13615 LEFFINGWELL RD
R-2	H18	H18	13616 MEYER RD
R-2	H18	H18	13620 MEYER RD
R-2	H18	H18	13627 LEFFINGWELL RD
R-2	H18	H18	13631 LEFFINGWELL RD
R-2	H18	H18	13703 LEFFINGWELL RD
R-2	H18	H18	13704 MEYER RD
R-2	H18	H18	13707 LEFFINGWELL RD
R-2	H18	H18	13709 LEFFINGWELL RD
R-2	H18	H18	13715 LEFFINGWELL RD
R-2	H18	H18	13716 MEYER RD
R-2	H18	H18	13719 LEFFINGWELL RD
R-2	H18	H18	11302 LAUREL AVE
R-2	H18	H18	13724 MEYER RD
R-2	H18	H18	13727 LEFFINGWELL RD
R-2	H18	H18	13729 LEFFINGWELL RD
R-2	H18	H18	13731 LEFFINGWELL RD
R-2	H18	H18	13740 MEYER RD
MXD	CG	MU	11428 WHITTIER BLVD
MXD	CG	MU	11412 WHITTIER BLVD
R-2	H18	H18	12416 PAINTER AVE

R-2	H18	H18	13118 SUNSHINE AVE
R-2	H18	H18	13468 LEFFINGWELL RD
R-2	H18	H18	13521 SUNSHINE AVE
R-2	H18	H18	11623 LOUIS AVE
R-2	H18	H18	11217 LAUREL AVE
R-2	H18	H18	13735 LEFFINGWELL RD
R-2	H18	H18	13543 HALEY AVE
R-2	H18	H18	13528 SUNSHINE AVE
R-2	H18	H18	13530 SUNSHINE AVE
R-2	H18	H18	10754 INEZ ST
R-2	H18	H18	11315 PAINTER AVE
R-2	H18	H18	13455 LEFFINGWELL RD
R-2	H18	H18	13434 PLACID DR
R-2	H18	H18	11523 FIDEL AVE
MXD	CG	MU	14525 LEFFINGWELL RD
R-2	H18	H18	10919 INEZ ST
MXD	CG	MU	14561 LEFFINGWELL RD
R-2	H18	H18	11912 PAINTER AVE
R-2	H18	H18	12321 PAINTER AVE
R-2	H18	H18	12315 PAINTER AVE
R-2	H18	H18	11510 PAINTER AVE
R-2	H18	H18	12314 FIDEL AVE
R-2	H18	H18	10927 INEZ ST
R-2	H18	H18	11904 PAINTER AVE
R-2	H18	H18	11714 PAINTER AVE
R-2	H18	H18	12018 PAINTER AVE
R-2	H18	H18	13148 SUNSHINE AVE
R-2	H18	H18	11017 LELAND AVE
MXD	CG	MU	10710 WHITTIER BLVD
R-2	H18	H18	11920 PAINTER AVE
R-2	H18	H18	13144 MEYER RD
R-2	H18	H18	11902 CARMENITA RD
R-2	H18	H18	11908 CARMENITA RD
R-2	H18	H18	13503 LEFFINGWELL RD
MXD	CG	MU	11142 WHITTIER BLVD
R-2	H18	H18	11702 PAINTER AVE
R-2	H18	H18	12312 CARMENITA RD
R-2	H18	H18	10831 INEZ ST
R-2	H18	H18	11908 PAINTER AVE
MXD	CG	MU	14356 TELEGRAPH ROAD A
R-2	H18	H18	11610 SHOEMAKER AVE
R-2	H18	H18	12139 INEZ ST
R-2	H18	H18	13014 BEATY AVE
R-2	H18	H18	11828 SHOEMAKER AVE
R-2	H18	H18	12201 HASTINGS DR

R-2	H18	H18	10920 LAUREL AVE
R-2	H18	H18	13446 LEFFINGWELL RD
R-2	H18	H18	10940 INEZ ST
R-2	H18	H18	10845 CARMENITA RD
R-2	H18	H18	10845 CARMENITA RD
R-2	H18	H18	12128 LELAND AVE
R-2	H18	H18	13137 RAINIER AVE
R-2	H18	H18	12232 CARMENITA RD
R-2	H18	H18	13546 LEFFINGWELL RD
R-2	H18	H18	12423 FIDEL AVE
R-2	H18	H18	11723 LOUIS AVE
R-2	H18	H18	12300 CARMENITA RD
R-2	H18	H18	13730 MEYER RD
R-2	H18	H18	12447 FIDEL AVE
R-2	H18	H18	13016 RAINIER AVE
R-2	H18	H18	13007 RAINIER AVE
R-2	H18	H18	13503 PLACID DR
R-2	H18	H18	11716 LAUREL AVE
R-2	H18	H18	11318 FIDEL AVE
R-2	H18	H18	12301 PAINTER AVE
R-2	H18	H18	13515 SUNSHINE AVE
R-2	H18	H18	11517 LAUREL AVE
R-2	H18	H18	12130 INEZ ST
R-2	H18	H18	13471 PLACID DR
R-2	H18	H18	11809 CARMENITA RD
R-2	H18	H18	11302 SHOEMAKER AVE
MXD	CG	MU	14250 TELEGRAPH RD
R-2	H18	H18	12112 LOUIS AVE
MXD	CG	MU	14411 TELEGRAPH RD
R-2	H18	H18	13426 PLACID DR
R-2	H18	H18	13418 PLACID DR
R-2	H18	H18	13126 BEATY AVE
R-2	H18	H18	13447 SUNDANCE AVE
R-2	H18	H18	11808 FIDEL AVE
R-2	H18	H18	11931 INEZ ST
MXD	CG	MU	10620 WHITTIER BLVD
MXD	CG	MU	10616 WHITTIER BLVD
MXD	CG	MU	10614 WHITTIER BLVD
R-2	H18	H18	11829 LOUIS AVE
R-2	H18	H18	12216 NITA COURT
R-2	H18	H18	11224 SHOEMAKER AVE
R-2	H18	H18	11912 SHOEMAKER AVE
R-2	H18	H18	12141 LOUIS AVE
R-2	H18	H18	10757 LELAND AVE
MXD	CG	MU	14240 TELEGRAPH RD

MXD	CG	MU	14240 TELEGRAPH RD
R-2	H18	H18	11235 LAUREL AVE
R-2	H18	H18	13327 LEFFINGWELL RD
MXD	CG	MU	11448 WHITTIER BLVD
R-2	H18	H18	12110 LAUREL AVE
R-2	H18	H18	11526 PAINTER AVE
R-2	H18	H18	13130 SUNSHINE AVE
R-2	H18	H18	11428 SHOEMAKER AVE
R-2	H18	H18	11428 SHOEMAKER AVE
R-2	H18	H18	11015 LELAND AVE
R-2	H18	H18	12007 INEZ ST
R-2	H18	H18	10735 LELAND AVE
R-2	H18	H18	13320 SUNSHINE AVE
R-2	H18	H18	13540 SUNSHINE AVE
R-2	H18	H18	12328 SHOEMAKER AVE
MXD	CG	MU	10722 WHITTIER BLVD
R-2	H18	H18	11935 FIDEL AVE
R-2	H18	H18	12203 LOUIS AVE
R-2	H18	H18	10837 LELAND AVE
R-2	H18	H18	11619 LAUREL AVE
R-2	H18	H18	11524 FIDEL AVE
MXD	CG	MU	11450 WHITTIER BLVD
MXD	CG	MU	14302 TELEGRAPH RD
R-2	H18	H18	11423 PAINTER AVE
MXD	CG	MU	14531 LEFFINGWELL RD
MXD	CG	MU	11500 WHITTIER BLVD
MXD	CG	MU	11114 WHITTIER BLVD
R-2	H18	H18	11923 LOUIS AVE
R-2	H18	H18	13545 PLACID DR
R-2	H18	H18	11200 SHOEMAKER AVE
R-2	H18	H18	12218 HASTINGS DR
R-2	H18	H18	11519 PAINTER AVE
MXD	CG	MU	14268 TELEGRAPH RD
R-2	H18	H18	12119 HASTINGS DR
R-2	H18	H18	12111 HASTINGS DR
R-2	H18	H18	11021 INEZ ST
R-2	H18	H18	11501 FIDEL AVE
R-2	H18	H18	11109 INEZ ST
MXD	CG	MU	11128 WHITTIER BLVD
R-2	H18	H18	11412 SHOEMAKER AVE
R-2	H18	H18	13549 PLACID DR
R-2	H18	H18	11020 INEZ ST
R-2	H18	H18	10915 LELAND AVE
MXD	CG	MU	14330 TELEGRAPH RD
R-2	H18	H18	13502 PLACID DR



R-2	H18	H18	13541 SUNSHINE AVE
R-2	H18	H18	13158 MEYER RD
R-2	H18	H18	13513 LEFFINGWELL RD
R-2	H18	H18	12113 CARMENITA RD
R-2	H18	H18	12128 LOUIS AVE
MXD	CG	MU	11574 HADLEY ST
R-2	H18	H18	11910 FIDEL AVE
R-2	H18	H18	12002 LAUREL AVE
MXD	CG	MU	14384 TELEGRAPH RD
R-2	H18	H18	10938 INEZ ST
R-2	H18	H18	10924 INEZ ST
R-2	H18	H18	12430 FIDEL AVE
R-2	H18	H18	12234 LAUREL AVE
R-2	H18	H18	11828 LOUIS AVE
R-2	H18	H18	12413 FIDEL AVE
R-2	H18	H18	10849 CARMENITA RD
R-2	H18	H18	12213 FIDEL AVE
R-2	H18	H18	11825 LAUREL AVE
R-2	H18	H18	12324 LAUREL AVE
R-2	H18	H18	12310 PAINTER AVE
R-2	H18	H18	10732 INEZ ST
R-2	H18	H18	10743 CARMENITA RD
R-2	H18	H18	10741 CARMENITA RD
R-2	H18	H18	10737 CARMENITA RD
R-2	H18	H18	10736 CARMENITA RD
R-2	H18	H18	10744 CARMENITA RD
R-2	H18	H18	10724 CARMENITA RD
R-2	H18	H18	10733 CARMENITA RD
R-2	H18	H18	13550 LEFFINGWELL RD
R-2	H18	H18	11502 PAINTER AVE
R-2	H18	H18	11414 FIDEL AVE
R-2	H18	H18	12326 FIDEL AVE
R-2	H18	H18	11301 PAINTER AVE
MXD	CG	MU	11548 COLIMA RD
MXD	CG	MU	11226 WHITTIER BLVD
R-4	H50	H50	10635 COLIMA RD
R-4	H50	H50	10635 COLIMA RD
R-2	H18	H18	12110 CARMENITA RD
R-2	H18	H18	11100 INEZ ST
MXD	CG	MU	6416 WESTERN AVE
R-2	H18	H18	12127 LELAND AVE
R-2	H18	H18	11831 CARMENITA RD
R-2	H18	H18	12208 CARMENITA RD
R-2	H18	H18	13264 BEATY AVE
R-2	H18	H18	11808 S LAUREL

R-2	H18	H18	10750 LAUREL AVENUE
R-2	H18	H18	12223 INEZ ST
R-2	H18	H18	11209 LAUREL AVE
R-2	H18	H18	11203 LAUREL AVE
R-2	H18	H18	11913 LOUIS AVE
R-2	H18	H18	11120 INEZ ST
R-2	H18	H18	13558 HALEY AVE
R-2	H18	H18	10748 CARMENITA RD
R-2	H18	H18	11813 CARMENITA RD
R-2	H18	H18	11417 LAUREL AVE
R-2	H18	H18	10903 CARMENITA RD
R-2	H18	H18	13118 BEATY AVE
R-2	H18	H18	7930 GRETNA AVE
R-2	H18	H18	7936 GRETNA AVE
R-2	H18	H18	7942 GRETNA AVE
MXD	CG	MU	14230 TELEGRAPH RD
R-2	H18	H18	11625 PAINTER AVE
R-2	H18	H18	12233 INEZ STREET
R-2	H18	H18	12427 PAINTER AVE
R-2	H18	H18	12402 LAUREL AVE
R-2	H18	H18	13221 LEFFINGWELL RD
R-2	H18	H18	11610 FIDEL AVE
R-2	H18	H18	13542 LEFFINGWELL RD
R-2	H18	H18	11927 LAUREL AVE
R-2	H18	H18	12430 LAUREL AVE
R-2	H18	H18	12438 LAUREL AVE
R-2	H18	H18	12327 CARMENITA RD
R-2	H18	H18	12111 LOUIS AVE
R-2	H18	H18	10947 CARMENITA RD
R-2	H18	H18	12138 LELAND AVE
R-2	H18	H18	12134 LELAND AVE
R-2	H18	H18	13181 SPLENDORA AVE
R-2	H18	H18	12206 LOUIS AVE
R-2	H18	H18	11710 LAUREL AVE
R-2	H18	H18	11920 LAUREL AVE
MXD	CG	MU	11246 WHITTIER BLVD
R-2	H18	H18	10903 LELAND AVE
R-2	H18	H18	13125 SPLENDORA AVE
R-2	H18	H18	10904 INEZ ST
R-2	H18	H18	12210 LOUIS AVE
R-2	H18	H18	12321 CARMENITA RD
R-2	H18	H18	12404 FIDEL AVE
R-2	H18	H18	11511 FIDEL AVE
R-2	H18	H18	11622 LAUREL AVE
R-2	H18	H18	11808 LOUIS AVE

R-2	H18	H18	12322 SHOEMAKER AVE
R-2	H18	H18	11704 LAUREL AVE
R-2	H18	H18	11505 LAUREL AVE
R-2	H18	H18	12211 INEZ ST
R-2	H18	H18	10931 LELAND AVE
R-2	H18	H18	12204 SHOEMAKER AVE
R-2	H18	H18	12121 INEZ ST
R-2	H18	H18	11913 LAUREL AVE
R-2	H18	H18	13254 VIRGINIA AVE
R-2	H18	H18	11912 CARMENITA RD
R-2	H18	H18	10852 LAUREL AVE
R-2	H18	H18	10811 CARMENITA RD
R-2	H18	H18	13535 LEFFINGWELL RD
MXD	CG	MU	11464 WHITTIER BLVD
MXD	CG	MU	11456 WHITTIER BLVD
R-2	H18	H18	12302 SHOEMAKER AVE
R-2	H18	H18	13147 SUNSHINE AVE
R-2	H18	H18	10913 INEZ ST
R-2	H18	H18	11927 FIDEL AVE
R-2	H18	H18	10833 LELAND AVE
R-2	H18	H18	11115 INEZ ST
R-2	H18	H18	13516 LEFFINGWELL RD
R-2	H18	H18	13732 MEYER RD
R-2	H18	H18	11506 LAUREL AVE
R-2	H18	H18	12234 LOUIS AVE
R-2	H18	H18	10843 CARMENITA RD
R-2	H18	H18	12208 FIDEL AVE
R-2	H18	H18	10753 LELAND AVE
R-2	H18	H18	11411 FIDEL AVE
MXD	CG	MU	14509 LEFFINGWELL RD
MXD	CG	MU	11120 WHITTIER BLVD
MXD	CG	MU	10704 WHITTIER BLVD
R-2	H18	H18	10902 LAUREL AVE
R-2	H18	H18	10856 LAUREL AVE
R-2	H18	H18	13256 LAKELAND RD
R-2	H18	H18	13252 LAKELAND RD
R-2	H18	H18	11508 FIDEL AVE
R-2	H18	H18	11510 FIDEL AVE
R-2	H18	H18	11516 FIDEL AVE
R-2	H18	H18	11514 FIDEL AVE
R-2	H18	H18	11518 FIDEL AVE
R-2	H18	H18	11509 PAINTER AVE
R-2	H18	H18	11708 SHOEMAKER AVE
R-2	H18	H18	11712 SHOEMAKER AVE
R-2	H18	H18	11714 SHOEMAKER AVE

R-2	H18	H18	10803 CARMENITA RD
R-2	H18	H18	10807 CARMENITA RD
R-2	H18	H18	12421 LAUREL AVE.
R-2	H18	H18	12419 LAUREL AVE.
R-2	H18	H18	12417 LAUREL AVE.
R-2	H18	H18	12415 LAUREL AVE.
R-2	H18	H18	10935 INEZ ST
R-2	H18	H18	13537 HALEY AVE
R-2	H18	H18	13257 VIRGINIA AVE
MXD	CG	MU	14314 TELEGRAPH RD
R-2	H18	H18	11418 FIDEL AVE

SitusCity	SitusZIP	SitusFullAddress
WHITTIER CA	90605-3509	11607 FIDEL AVE WHITTIER CA 90605
WHITTIER CA	90605-4248	13522 LEFFINGWELL RD WHITTIER CA 90605
WHITTIER CA	90605-3839	12020 SHOEMAKER AVE WHITTIER CA 90605
WHITTIER CA	90605-3839	12020 SHOEMAKER AVE WHITTIER CA 90605
WHITTIER CA	90605-3533	11526 SHOEMAKER AVE WHITTIER CA 90605
WHITTIER CA	90605-3838	11910 SHOEMAKER AVE WHITTIER CA 90605
WHITTIER CA	90605-3556	13112 MEYER RD WHITTIER CA 90605
WHITTIER CA	90605-4141	12321 LOUIS AVE WHITTIER CA 90605
WHITTIER CA	90606-1204	10532 DUNLAP CROSSING RD WHITTIER CA 90606
WHITTIER CA	90605-4255	12215 LELAND AVE WHITTIER CA 90605
WHITTIER CA	90606-1206	10600 DUNLAP CROSSING RD WHITTIER CA 90606
WHITTIER CA	90606-1339	10608 WHITTIER BLVD WHITTIER CA 90606
WHITTIER CA	90605-4102	12237 FIDEL AVE WHITTIER CA 90605
WHITTIER CA	90605-4250	13621 LEFFINGWELL RD WHITTIER CA 90605
WHITTIER CA	90606-1340	10714 WHITTIER BLVD WHITTIER CA 90606
WHITTIER CA	90605-3410	10729 LELAND AVE WHITTIER CA 90605
WHITTIER CA	90605-3453	10731 INEZ ST WHITTIER CA 90605
WHITTIER CA	90605-3410	10741 LELAND AVE WHITTIER CA 90605
WHITTIER CA	90605-3453	10743 INEZ ST WHITTIER CA 90605
WHITTIER CA	90605-3452	10744 INEZ ST WHITTIER CA 90605
WHITTIER CA	90605-3452	10746 INEZ ST WHITTIER CA 90605
WHITTIER CA	90605-3410	10747 LELAND AVE WHITTIER CA 90605
WHITTIER CA	90605-3452	10748 INEZ ST WHITTIER CA 90605
WHITTIER CA	90605-3227	10749 CARMENITA RD WHITTIER CA 90605
WHITTIER CA	90605-3227	10753 CARMENITA RD WHITTIER CA 90605
WHITTIER CA	90605-3227	10755 CARMENITA RD WHITTIER CA 90605
WHITTIER CA	90605-3226	10754 CARMENITA RD WHITTIER CA 90605
WHITTIER CA	90605-3227	10757 CARMENITA RD WHITTIER CA 90605
WHITTIER CA	90605-3227	10759 CARMENITA RD WHITTIER CA 90605
WHITTIER CA	90605-3410	10761 LELAND AVE WHITTIER CA 90605
WHITTIER CA	90605-3226	10762 CARMENITA RD WHITTIER CA 90605
WHITTIER CA	90605-3452	10764 INEZ ST WHITTIER CA 90605
WHITTIER CA	90605-3453	10765 INEZ ST WHITTIER CA 90605
WHITTIER CA	90605-3453	10755 INEZ ST WHITTIER CA 90605
WHITTIER CA	90605-3410	10767 LELAND AVE WHITTIER CA 90605
WHITTIER CA	90605-3410	10767 LELAND AVE WHITTIER CA 90605
WHITTIER CA	90605-3226	10768 CARMENITA RD WHITTIER CA 90605
WHITTIER CA	90605-3453	10771 INEZ ST WHITTIER CA 90605
WHITTIER CA	90605-3410	10773 LELAND AVE WHITTIER CA 90605
WHITTIER CA	90605-3453	10775 INEZ ST WHITTIER CA 90605
WHITTIER CA	90605-3618	10801 LELAND AVE WHITTIER CA 90605
WHITTIER CA	90605-3640	10803 INEZ ST WHITTIER CA 90605
WHITTIER CA	90605-3640	10807 INEZ ST WHITTIER CA 90605
WHITTIER CA	90605-3618	10807 LELAND AVE WHITTIER CA 90605

WHITTIER CA	90605-3618	10811 LELAND AVE WHITTIER CA 90605
WHITTIER CA	90605-3640	10813 INEZ ST WHITTIER CA 90605
WHITTIER CA	90605-3618	10815 LELAND AVE WHITTIER CA 90605
WHITTIER CA	90605-3640	10817 INEZ ST WHITTIER CA 90605
WHITTIER CA	90605-3618	10817 LELAND AVE WHITTIER CA 90605
WHITTIER CA	90605-3915	12010 CARMENITA RD WHITTIER CA 90605
WHITTIER CA	90605-3640	10821 INEZ ST WHITTIER CA 90605
WHITTIER CA	90605-3618	10821 LELAND AVE WHITTIER CA 90605
WHITTIER CA	90605-3639	10810 INEZ ST WHITTIER CA 90605
SOUTH WHITTIER CA	90605-3237	10827 CARMENITA RD SOUTH WHITTIER CA 90605
WHITTIER CA	90605-3618	10825 LELAND AVE WHITTIER CA 90605
WHITTIER	90605	10827 LELAND AVE WHITTIER 90605
WHITTIER CA	90605-3808	11901 FIDEL AVE WHITTIER CA 90605
WHITTIER CA	90605-3639	10828 INEZ ST WHITTIER CA 90605
WHITTIER CA	90605-3556	13138 MEYER RD WHITTIER CA 90605
WHITTIER CA	90605-3640	10829 INEZ ST WHITTIER CA 90605
WHITTIER CA	90605-3639	10832 INEZ ST WHITTIER CA 90605
WHITTIER CA	90605-3237	10833 CARMENITA RD WHITTIER CA 90605
WHITTIER CA	90605-3639	10836 INEZ ST WHITTIER CA 90605
WHITTIER CA	90605-3640	10837 INEZ ST WHITTIER CA 90605
WHITTIER CA	90605-3639	10838 INEZ ST WHITTIER CA 90605
WHITTIER CA	90605-3237	10839 CARMENITA RD WHITTIER CA 90605
WHITTIER CA	90605-3639	10840 INEZ ST WHITTIER CA 90605
WHITTIER CA	90605-3640	10841 INEZ ST WHITTIER CA 90605
WHITTIER CA	90605-3640	10845 INEZ ST WHITTIER CA 90605
WHITTIER CA	90605-3618	10851 LELAND AVE WHITTIER CA 90605
WHITTIER CA	90605-3618	10845 LELAND AVE WHITTIER CA 90605
WHITTIER CA	90605-3639	10844 INEZ ST WHITTIER CA 90605
WHITTIER CA	90605-3639	10848 INEZ ST WHITTIER CA 90605
WHITTIER CA	90605-3618	10847 LELAND AVE WHITTIER CA 90605
WHITTIER CA	90605-3640	10849 INEZ ST WHITTIER CA 90605
WHITTIER CA	90605-3618	10849 LELAND AVE WHITTIER CA 90605
WHITTIER CA	90605-3641	10901 INEZ ST WHITTIER CA 90605
WHITTIER CA	90605-3245	10906 LAUREL AVE WHITTIER CA 90605
WHITTIER CA	90605-3239	10909 CARMENITA RD WHITTIER CA 90605
WHITTIER CA	90605-3521	11608 PAINTER AVE WHITTIER CA 90605
WHITTIER CA	90605-3641	10907 INEZ ST WHITTIER CA 90605
WHITTIER CA	90605-3637	10908 INEZ ST WHITTIER CA 90605
WHITTIER CA	90605-3245	10908 LAUREL AVE WHITTIER CA 90605
WHITTIER CA	90605-3620	10909 LELAND AVE WHITTIER CA 90605
WHITTIER CA	90605-3828	12123 LAUREL AVE WHITTIER CA 90605
WHITTIER CA	90605-3637	10912 INEZ ST WHITTIER CA 90605
WHITTIER CA	90605-3245	10912 LAUREL AVE WHITTIER CA 90605
WHITTIER CA	90605-3239	10915 CARMENITA RD WHITTIER CA 90605
WHITTIER CA	90605-3637	10916 INEZ ST WHITTIER CA 90605

WHITTIER CA	90605-3245	10916 LAUREL AVE WHITTIER CA 90605
WHITTIER CA	90605-3637	10918 INEZ ST WHITTIER CA 90605
WHITTIER CA	90605-3239	10921 CARMENITA RD WHITTIER CA 90605
WHITTIER CA	90605-3620	10923 LELAND AVE WHITTIER CA 90605
WHITTIER CA	90605-3245	10924 LAUREL AVE WHITTIER CA 90605
WHITTIER CA	90605-3239	10927 CARMENITA RD WHITTIER CA 90605
WHITTIER CA	90605-4257	13457 PLACID DR WHITTIER CA 90605
WHITTIER CA	90605-3239	10929 CARMENITA RD WHITTIER CA 90605
WHITTIER CA	90605-3239	10931 CARMENITA RD WHITTIER CA 90605
WHITTIER CA	90605-3239	10933 CARMENITA RD WHITTIER CA 90605
WHITTIER CA	90605-3239	10935 CARMENITA RD WHITTIER CA 90605
WHITTIER CA	90605-3620	10933 LELAND AVE WHITTIER CA 90605
WHITTIER CA	90605-3239	10937 CARMENITA RD WHITTIER CA 90605
WHITTIER CA	90605-3239	10941 CARMENITA RD WHITTIER CA 90605
WHITTIER CA	90605-3620	10941 LELAND AVE WHITTIER CA 90605
WHITTIER CA	90604	14374 TELEGRAPH ROAD WHITTIER CA 90604
WHITTIER CA	90605-3239	10945 CARMENITA RD WHITTIER CA 90605
WHITTIER CA	90605-3620	10945 LELAND AVE WHITTIER CA 90605
WHITTIER CA	90605-3637	10946 INEZ ST WHITTIER CA 90605
WHITTIER CA	90605-4108	12227 LAUREL AVE WHITTIER CA 90605
WHITTIER CA	90605-3620	10951 LELAND AVE WHITTIER CA 90605
WHITTIER CA	90605-4139	12217 LOUIS AVE WHITTIER CA 90605
WHITTIER CA	90605-3537	11001 LAUREL AVE WHITTIER CA 90605
WHITTIER CA	90605-3650	11002 INEZ ST WHITTIER CA 90605
WHITTIER CA	90605-3651	11003 INEZ ST WHITTIER CA 90605
WHITTIER CA	90605-3622	11003 LELAND AVE WHITTIER CA 90605
WHITTIER CA	90605-3650	11006 INEZ ST WHITTIER CA 90605
WHITTIER CA	90605-3537	11011 LAUREL AVE WHITTIER CA 90605
WHITTIER CA	90605-3622	11007 LELAND AVE WHITTIER CA 90605
WHITTIER CA	90605-3651	11007 INEZ ST WHITTIER CA 90605
WHITTIER CA	90605-3537	11007 LAUREL AVE WHITTIER CA 90605
WHITTIER CA	90605-3650	11012 INEZ ST WHITTIER CA 90605
WHITTIER CA	90605-3537	11015 LAUREL AVE WHITTIER CA 90605
WHITTIER CA	90605-3650	11016 INEZ ST WHITTIER CA 90605
WHITTIER CA	90605-3537	11025 LAUREL AVE WHITTIER CA 90605
WHITTIER CA	90605-3651	11025 INEZ ST WHITTIER CA 90605
WHITTIER CA	90605-3622	11025 LELAND AVE WHITTIER CA 90605
WHITTIER CA	90605-3650	11024 INEZ ST WHITTIER CA 90605
WHITTIER CA	90605-3622	11029 LELAND AVE WHITTIER CA 90605
WHITTIER CA	90605-4101	12212 FIDEL AVE WHITTIER CA 90605
WHITTIER CA	90605-4103	12300 FIDEL AVE WHITTIER CA 90605
WHITTIER CA	90605-3622	11031 LELAND AVE WHITTIER CA 90605
WHITTIER CA	90606-1339	10604 WHITTIER BLVD WHITTIER CA 90606
WHITTIER CA	90605-3538	11101 LAUREL AVE WHITTIER CA 90605
WHITTIER CA	90605-3538	11107 LAUREL AVE WHITTIER CA 90605

WHITTIER CA	90605-3652	11108 INEZ ST WHITTIER CA 90605
WHITTIER CA	90605-4258	13538 PLACID DR WHITTIER CA 90605
WHITTIER CA	90605-3652	11112 INEZ ST WHITTIER CA 90605
WHITTIER CA	90605-3538	11115 LAUREL AVE WHITTIER CA 90605
WHITTIER CA	90605-3652	11116 INEZ ST WHITTIER CA 90605
WHITTIER CA	90605-3538	11117 LAUREL AVE WHITTIER CA 90605
WHITTIER CA	90605-3538	11125 LAUREL AVE WHITTIER CA 90605
WHITTIER CA	90605-3652	11126 INEZ ST WHITTIER CA 90605
WHITTIER CA	90605-3653	11127 INEZ ST WHITTIER CA 90605
WHITTIER CA	90606-1432	11140 WHITTIER BLVD WHITTIER CA 90606
WHITTIER CA	90606-1954	11579 HADLEY ST WHITTIER CA 90606
WHITTIER CA	90605-3550	11204 LAUREL AVE WHITTIER CA 90605
WHITTIER CA	90605-3548	13312 VIRGINIA AVE WHITTIER CA 90605
WHITTIER CA	90605-3513	11208 PAINTER AVE WHITTIER CA 90605
WHITTIER CA	90605-3550	11210 LAUREL AVE WHITTIER CA 90605
WHITTIER CA	90605-3513	11212 PAINTER AVE WHITTIER CA 90605
WHITTIER CA	90605-3539	11213 LAUREL AVE WHITTIER CA 90605
WHITTIER, CA	90605	12214 LOUIS AVE. WHITTIER, CA 90605
WHITTIER CA	90605-3550	11218 LAUREL AVE WHITTIER CA 90605
WHITTIER CA	90605-3513	11216 PAINTER AVE WHITTIER CA 90605
WHITTIER CA	90605-3529	11218 SHOEMAKER AVE WHITTIER CA 90605
WHITTIER CA	90605-3514	11220 PAINTER AVE WHITTIER CA 90605
WHITTIER CA	90605-3514	11221 PAINTER AVE WHITTIER CA 90605
WHITTIER CA	90605-3539	11223 LAUREL AVE WHITTIER CA 90605
WHITTIER CA	90605-3514	11221 PAINTER AVE WHITTIER CA 90605
WHITTIER CA	90605-3514	11225 PAINTER AVE WHITTIER CA 90605
WHITTIER CA	90605-3550	11226 LAUREL AVE WHITTIER CA 90605
WHITTIER CA	90605-3513	11226 PAINTER AVE WHITTIER CA 90605
WHITTIER CA	90605-3513	11226 PAINTER AVE WHITTIER CA 90605
WHITTIER CA	90605-3539	11227 LAUREL AVE WHITTIER CA 90605
WHITTIER CA	90605-3820	11713 LAUREL AVE WHITTIER CA 90605
WHITTIER CA	90605-3820	11711 LAUREL AVE WHITTIER CA 90605
WHITTIER CA	90605-3550	11230 LAUREL AVE WHITTIER CA 90605
WHITTIER CA	90605-3529	11230 SHOEMAKER AVE WHITTIER CA 90605
WHITTIER CA	90605-3550	11236 LAUREL AVE WHITTIER CA 90605
WHITTIER CA	90605-3524	11717 PAINTER AVE WHITTIER CA 90605
WHITTIER CA	90605-3502	11302 FIDEL AVE WHITTIER CA 90605
WHITTIER CA	90605-3540	11303 LAUREL AVE WHITTIER CA 90605
WHITTIER CA	90605-3516	11305 PAINTER AVE WHITTIER CA 90605
WHITTIER CA	90605-3515	11306 PAINTER AVE WHITTIER CA 90605
WHITTIER CA	90605-3530	11306 SHOEMAKER AVE WHITTIER CA 90605
WHITTIER CA	90605-3540	11307 LAUREL AVE WHITTIER CA 90605
WHITTIER CA	90605-3502	11308 FIDEL AVE WHITTIER CA 90605
WHITTIER CA	90605-3503	11309 FIDEL AVE WHITTIER CA 90605
WHITTIER CA	90605-3516	11313 PAINTER AVE WHITTIER CA 90605



WHITTIER CA	90605-3836	12117 PAINTER AVE WHITTIER CA 90605
WHITTIER CA	90605-3836	12109 PAINTER AVE WHITTIER CA 90605
WHITTIER CA	90605-3530	11310 SHOEMAKER AVE WHITTIER CA 90605
WHITTIER CA	90605-3551	11312 LAUREL AVE WHITTIER CA 90605
WHITTIER CA	90605-3530	11312 SHOEMAKER AVE WHITTIER CA 90605
WHITTIER CA	90605-3540	11313 LAUREL AVE WHITTIER CA 90605
WHITTIER CA	90605-3502	11314 FIDEL AVE WHITTIER CA 90605
WHITTIER CA	90605-3530	11316 SHOEMAKER AVE WHITTIER CA 90605
WHITTIER CA	90605-3503	11317 FIDEL AVE WHITTIER CA 90605
WHITTIER CA	90605-3551	11318 LAUREL AVE WHITTIER CA 90605
WHITTIER CA	90605-3530	11318 SHOEMAKER AVE WHITTIER CA 90605
WHITTIER CA	90605-3503	11319 FIDEL AVE WHITTIER CA 90605
WHITTIER CA	90605-3515	11314 PAINTER AVE WHITTIER CA 90605
WHITTIER CA	90605-3515	11322 PAINTER AVE WHITTIER CA 90605
WHITTIER CA	90605-3516	11323 PAINTER AVE WHITTIER CA 90605
WHITTIER CA	90605-3515	11324 PAINTER AVE WHITTIER CA 90605
WHITTIER CA	90605-3516	11325 PAINTER AVE WHITTIER CA 90605
WHITTIER CA	90605-3516	11327 PAINTER AVE WHITTIER CA 90605
WHITTIER CA	90605-3914	11915 CARMENITA RD WHITTIER CA 90605
WHITTIER CA	90605-3532	11402 SHOEMAKER AVE WHITTIER CA 90605
WHITTIER CA	90605-3505	11403 FIDEL AVE WHITTIER CA 90605
WHITTIER CA	90601-3148	11540 WHITTIER BLVD WHITTIER CA 90601
WHITTIER CA	90605-3518	11403 PAINTER AVE WHITTIER CA 90605
WHITTIER CA	90605-3841	13012 SUNSHINE AVE WHITTIER CA 90605
WHITTIER CA	90605-3532	11406 SHOEMAKER AVE WHITTIER CA 90605
WHITTIER CA	90601-3146	11424 WHITTIER BLVD WHITTIER CA 90601
WHITTIER CA	90601-3146	11416 WHITTIER BLVD WHITTIER CA 90601
WHITTIER CA	90601-3146	11408 WHITTIER BLVD WHITTIER CA 90601
WHITTIER CA	90601-3146	11408 WHITTIER BLVD WHITTIER CA 90601
WHITTIER CA	90605-3518	11409 PAINTER AVE WHITTIER CA 90605
WHITTIER CA	90605-3518	11411 PAINTER AVE WHITTIER CA 90605
WHITTIER CA	90605-3518	11413 PAINTER AVE WHITTIER CA 90605
WHITTIER CA	90605-3518	11415 PAINTER AVE WHITTIER CA 90605
WHITTIER CA	90605-3532	11418 SHOEMAKER AVE WHITTIER CA 90605
WHITTIER CA	90605-3505	11419 FIDEL AVE WHITTIER CA 90605
WHITTIER CA	90605-3505	11421 FIDEL AVE WHITTIER CA 90605
WHITTIER CA	90605-3505	11423 FIDEL AVE WHITTIER CA 90605
WHITTIER CA	90605-3517	11426 PAINTER AVE WHITTIER CA 90605
WHITTIER CA	90605-3518	11427 PAINTER AVE WHITTIER CA 90605
WHITTIER CA	90605-3827	12116 LAUREL AVE WHITTIER CA 90605
WHITTIER CA	90605-3637	10900 INEZ ST WHITTIER CA 90605
WHITTIER CA	90605-3504	11428 FIDEL AVE WHITTIER CA 90605
WHITTIER CA	90605-3517	11428 PAINTER AVE WHITTIER CA 90605
WHITTIER CA	90605-3505	11429 FIDEL AVE WHITTIER CA 90605
WHITTIER CA	90605-3814	11431 LAUREL AVE WHITTIER CA 90605

WHITTIER CA	90605-3517	11430 PAINTER AVE WHITTIER CA 90605
WHITTIER CA	90601-3146	11434 WHITTIER BLVD WHITTIER CA 90601
WHITTIER CA	90605-3830	11817 PAINTER AVE WHITTIER CA 90605
WHITTIER CA	90605-3839	12000 SHOEMAKER AVE WHITTIER CA 90605
WHITTIER CA	90605-3506	11500 FIDEL AVE WHITTIER CA 90605
WHITTIER CA	90605-3520	11501 PAINTER AVE WHITTIER CA 90605
WHITTIER CA	90605-3815	11504 LAUREL AVE WHITTIER CA 90605
WHITTIER CA	90605-3519	11508 PAINTER AVE WHITTIER CA 90605
WHITTIER CA	90605-3533	11508 SHOEMAKER AVE WHITTIER CA 90605
WHITTIER CA	90605-3520	11511 PAINTER AVE WHITTIER CA 90605
WHITTIER CA	90605-3519	11512 PAINTER AVE WHITTIER CA 90605
WHITTIER CA	90605-3533	11512 SHOEMAKER AVE WHITTIER CA 90605
WHITTIER CA	90605-3520	11513 PAINTER AVE WHITTIER CA 90605
WHITTIER CA	90605-3519	11514 PAINTER AVE WHITTIER CA 90605
WHITTIER CA	90605-3520	11517 PAINTER AVE WHITTIER CA 90605
WHITTIER CA	90605-3815	11518 LAUREL AVE WHITTIER CA 90605
WHITTIER CA	90605-3519	11518 PAINTER AVE WHITTIER CA 90605
WHITTIER CA	90605-3533	11518 SHOEMAKER AVE WHITTIER CA 90605
WHITTIER CA	90605-3507	11519 FIDEL AVE WHITTIER CA 90605
WHITTIER CA	90605-3816	11519 LAUREL AVE WHITTIER CA 90605
WHITTIER CA	90605-3520	11521 PAINTER AVE WHITTIER CA 90605
WHITTIER CA	90605-3519	11522 PAINTER AVE WHITTIER CA 90605
WHITTIER CA	90605-3501	11721 FIDEL AVE WHITTIER CA 90605
WHITTIER CA	90605-3519	11524 PAINTER AVE WHITTIER CA 90605
WHITTIER CA	90605-3520	11527 PAINTER AVE WHITTIER CA 90605
WHITTIER CA	90605-3506	11528 FIDEL AVE WHITTIER CA 90605
WHITTIER CA	90601-3148	11530 WHITTIER BLVD WHITTIER CA 90601
WHITTIER CA	90601-3148	11530 WHITTIER BLVD WHITTIER CA 90601
WHITTIER CA	90601-3148	11530 WHITTIER BLVD WHITTIER CA 90601
WHITTIER CA	90605-3505	11407 FIDEL AVE WHITTIER CA 90605
WHITTIER CA	90605-3508	11602 FIDEL AVE WHITTIER CA 90605
WHITTIER CA	90605-3817	11602 LAUREL AVE WHITTIER CA 90605
WHITTIER CA	90605-3521	11606 PAINTER AVE WHITTIER CA 90605
WHITTIER CA	90605-3534	11602 SHOEMAKER AVE WHITTIER CA 90605
WHITTIER CA	90605-3920	11603 LOUIS AVE WHITTIER CA 90605
WHITTIER CA	90605-3508	11604 FIDEL AVE WHITTIER CA 90605
WHITTIER CA	90605-3818	11605 LAUREL AVE WHITTIER CA 90605
WHITTIER CA	90605-3522	11605 PAINTER AVE WHITTIER CA 90605
WHITTIER CA	90605-3817	11608 LAUREL AVE WHITTIER CA 90605
WHITTIER CA	90605-3817	11608 LAUREL AVE WHITTIER CA 90605
WHITTIER CA	90605-3818	11609 LAUREL AVE WHITTIER CA 90605
WHITTIER CA	90605-3920	11609 LOUIS AVE WHITTIER CA 90605
WHITTIER CA	90605-3918	12119 CARMENITA RD WHITTIER CA 90605
WHITTIER CA	90605-3521	11610 PAINTER AVE WHITTIER CA 90605
WHITTIER CA	90605-3509	11611 FIDEL AVE WHITTIER CA 90605

WHITTIER CA	90605-3522	11611 PAINTER AVE WHITTIER CA 90605
WHITTIER CA	90605-3521	11612 PAINTER AVE WHITTIER CA 90605
WHITTIER CA	90605-3522	11613 PAINTER AVE WHITTIER CA 90605
WHITTIER CA	90605-3817	11614 LAUREL AVE WHITTIER CA 90605
WHITTIER CA	90605-3521	11614 PAINTER AVE WHITTIER CA 90605
WHITTIER CA	90605-3920	11615 LOUIS AVE WHITTIER CA 90605
WHITTIER CA	90605-3522	11615 PAINTER AVE WHITTIER CA 90605
WHITTIER CA	90605-3508	11616 FIDEL AVE WHITTIER CA 90605
WHITTIER CA	90605-3919	11616 LOUIS AVE WHITTIER CA 90605
WHITTIER CA	90605-3521	11616 PAINTER AVE WHITTIER CA 90605
WHITTIER CA	90605-3534	11616 SHOEMAKER AVE WHITTIER CA 90605
WHITTIER CA	90605-3509	11617 FIDEL AVE WHITTIER CA 90605
WHITTIER CA	90605-3817	11618 LAUREL AVE WHITTIER CA 90605
WHITTIER CA	90605-3817	11618 LAUREL AVE WHITTIER CA 90605
WHITTIER CA	90605-3522	11617 PAINTER AVE WHITTIER CA 90605
WHITTIER CA	90605-3508	11620 FIDEL AVE WHITTIER CA 90605
SOUTH WHITTIER CA	90605-3521	11620 PAINTER AVE SOUTH WHITTIER CA 90605
WHITTIER CA	90605-3509	11621 FIDEL AVE WHITTIER CA 90605
WHITTIER CA	90605-3818	11623 LAUREL AVE WHITTIER CA 90605
WHITTIER CA	90605-3508	11624 FIDEL AVE WHITTIER CA 90605
WHITTIER CA	90605-3534	11624 SHOEMAKER AVE WHITTIER CA 90605
WHITTIER CA	90605-3920	11625 LOUIS AVE WHITTIER CA 90605
WHITTIER CA	90605-3508	11626 FIDEL AVE WHITTIER CA 90605
WHITTIER CA	90605-3521	11626 PAINTER AVE WHITTIER CA 90605
WHITTIER CA	90605-3509	11627 FIDEL AVE WHITTIER CA 90605
WHITTIER CA	90605-3920	11631 LOUIS AVE WHITTIER CA 90605
WHITTIER CA	90605-3521	11630 PAINTER AVE WHITTIER CA 90605
WHITTIER CA	90605-3534	11630 SHOEMAKER AVE WHITTIER CA 90605
WHITTIER CA	90605-3820	11703 LAUREL AVE WHITTIER CA 90605
WHITTIER CA	90605-3922	11703 LOUIS AVE WHITTIER CA 90605
WHITTIER CA	90605-3524	11703 PAINTER AVE WHITTIER CA 90605
WHITTIER CA	90605-3510	11704 FIDEL AVE WHITTIER CA 90605
WHITTIER CA	90605-3535	11704 SHOEMAKER AVE WHITTIER CA 90605
WHITTIER CA	90605-3922	11705 LOUIS AVE WHITTIER CA 90605
WHITTIER CA	90605-3523	11710 PAINTER AVE WHITTIER CA 90605
WHITTIER CA	90605-3922	11709 LOUIS AVE WHITTIER CA 90605
WHITTIER CA	90605-3501	11711 FIDEL AVE WHITTIER CA 90605
WHITTIER CA	90605-3524	11711 PAINTER AVE WHITTIER CA 90605
WHITTIER CA	90605-3510	11712 FIDEL AVE WHITTIER CA 90605
WHITTIER CA	90605-3819	11712 LAUREL AVE WHITTIER CA 90605
WHITTIER CA	90605-3922	11713 LOUIS AVE WHITTIER CA 90605
WHITTIER CA	90605-3510	11714 FIDEL AVE WHITTIER CA 90605
WHITTIER CA	90605-3501	11715 FIDEL AVE WHITTIER CA 90605
WHITTIER CA	90605-3535	11716 SHOEMAKER AVE WHITTIER CA 90605
WHITTIER CA	90605-3810	12025 FIDEL AVE WHITTIER CA 90605

WHITTIER CA	90605-3922	11717 LOUIS AVE WHITTIER CA 90605
WHITTIER CA	90605-3510	11718 FIDEL AVE WHITTIER CA 90605
WHITTIER CA	90605-3510	11720 FIDEL AVE WHITTIER CA 90605
WHITTIER CA	90605-3827	12114 LAUREL AVE WHITTIER CA 90605
WHITTIER CA	90605-3535	11722 SHOEMAKER AVE WHITTIER CA 90605
WHITTIER CA	90605-3524	11723 PAINTER AVE WHITTIER CA 90605
WHITTIER CA	90605-3523	11726 PAINTER AVE WHITTIER CA 90605
WHITTIER CA	90605-3511	11727 FIDEL AVE WHITTIER CA 90605
WHITTIER CA	90605-3524	11729 PAINTER AVE WHITTIER CA 90605
WHITTIER CA	90605-3922	11731 LOUIS AVE WHITTIER CA 90605
WHITTIER CA	90605-3511	11739 FIDEL AVE WHITTIER CA 90605
WHITTIER CA	90605-3825	12010 LAUREL AVE WHITTIER CA 90605
WHITTIER CA	90604-2901	14200 TELEGRAPH RD WHITTIER CA 90604
WHITTIER CA	90605-3916	12019 CARMENITA RD WHITTIER CA 90605
WHITTIER CA	90605-3805	11804 FIDEL AVE WHITTIER CA 90605
WHITTIER CA	90605-3822	11805 LAUREL AVE WHITTIER CA 90605
WHITTIER CA	90605-3829	11808 PAINTER AVE WHITTIER CA 90605
WHITTIER CA	90605-3837	11808 SHOEMAKER AVE WHITTIER CA 90605
WHITTIER CA	90605-3830	11809 PAINTER AVE WHITTIER CA 90605
WHITTIER CA	90605-3928	11811 LOUIS AVE WHITTIER CA 90605
WHITTIER CA	90605-3825	12014 LAUREL AVE WHITTIER CA 90605
WHITTIER CA	90605-3821	11812 LAUREL AVE WHITTIER CA 90605
WHITTIER CA	90605-3927	11812 LOUIS AVE WHITTIER CA 90605
WHITTIER CA	90605-3822	11813 LAUREL AVE WHITTIER CA 90605
WHITTIER CA	90605-3805	11814 FIDEL AVE WHITTIER CA 90605
WHITTIER CA	90605-3834	12031 PAINTER AVE WHITTIER CA 90605
WHITTIER CA	90605-3806	11815 FIDEL AVE WHITTIER CA 90605
WHITTIER CA	90605-3928	11817 LOUIS AVE WHITTIER CA 90605
WHITTIER CA	90605-3837	11816 SHOEMAKER AVE WHITTIER CA 90605
WHITTIER CA	90605-3806	11817 FIDEL AVE WHITTIER CA 90605
WHITTIER CA	90605-3822	11817 LAUREL AVE WHITTIER CA 90605
WHITTIER CA	90605-3830	11821 PAINTER AVE WHITTIER CA 90605
WHITTIER CA	90605-3821	11820 LAUREL AVE WHITTIER CA 90605
WHITTIER CA	90605-3829	11820 PAINTER AVE WHITTIER CA 90605
WHITTIER CA	90605-3806	11821 FIDEL AVE WHITTIER CA 90605
WHITTIER CA	90605-3928	11821 LOUIS AVE WHITTIER CA 90605
WHITTIER CA	90605-3927	11822 LOUIS AVE WHITTIER CA 90605
WHITTIER CA	90605-3829	11822 PAINTER AVE WHITTIER CA 90605
WHITTIER CA	90605-3837	11822 SHOEMAKER AVE WHITTIER CA 90605
WHITTIER CA	90605-3910	11823 CARMENITA RD WHITTIER CA 90605
WHITTIER CA	90605-3805	11824 FIDEL AVE WHITTIER CA 90605
WHITTIER CA	90605-3829	11824 PAINTER AVE WHITTIER CA 90605
WHITTIER CA	90605-3806	11825 FIDEL AVE WHITTIER CA 90605
WHITTIER CA	90605-3829	11826 PAINTER AVE WHITTIER CA 90605
WHITTIER CA	90605-4117	12400 PAINTER AVE WHITTIER CA 90605

WHITTIER CA	90605-3821	11828 LAUREL AVE WHITTIER CA 90605
WHITTIER CA	90605-3830	11829 PAINTER AVE WHITTIER CA 90605
WHITTIER CA	90605-3806	11831 FIDEL AVE WHITTIER CA 90605
WHITTIER CA	90605-3807	11900 FIDEL AVE WHITTIER CA 90605
WHITTIER CA	90605-3805	11832 FIDEL AVE WHITTIER CA 90605
WHITTIER CA	90605-3824	11901 LAUREL AVE WHITTIER CA 90605
WHITTIER CA	90605-3823	11902 LAUREL AVE WHITTIER CA 90605
WHITTIER CA	90605-3929	11902 LOUIS AVE WHITTIER CA 90605
WHITTIER CA	90605-3838	11902 SHOEMAKER AVE WHITTIER CA 90605
WHITTIER CA	90605-3914	11903 CARMENITA RD WHITTIER CA 90605
WHITTIER CA	90605-3824	11903 LAUREL AVE WHITTIER CA 90605
WHITTIER CA	90605-3930	11903 LOUIS AVE WHITTIER CA 90605
WHITTIER CA	90605-3832	11903 PAINTER AVE WHITTIER CA 90605
WHITTIER CA	90605-3824	11905 LAUREL AVE WHITTIER CA 90605
WHITTIER CA	90605-3824	11905 LAUREL AVE WHITTIER CA 90605
WHITTIER CA	90605-3823	11906 LAUREL AVE WHITTIER CA 90605
WHITTIER CA	90605-3914	11907 CARMENITA RD WHITTIER CA 90605
WHITTIER CA	90605-3929	11908 LOUIS AVE WHITTIER CA 90605
WHITTIER CA	90605-3808	11909 FIDEL AVE WHITTIER CA 90605
WHITTIER CA	90605-3824	11909 LAUREL AVE WHITTIER CA 90605
WHITTIER CA	90605-3930	11909 LOUIS AVE WHITTIER CA 90605
WHITTIER CA	90605-3832	11909 PAINTER AVE WHITTIER CA 90605
WHITTIER CA	90605-3914	11911 CARMENITA RD WHITTIER CA 90605
WHITTIER CA	90605-3807	11914 FIDEL AVE WHITTIER CA 90605
WHITTIER CA	90605-3929	11914 LOUIS AVE WHITTIER CA 90605
SOUTH WHITTIER CA	90605-3832	11915 PAINTER AVE SOUTH WHITTIER CA 90605
WHITTIER CA	90605-3913	11916 CARMENITA RD WHITTIER CA 90605
WHITTIER CA	90605-3936	11916 INEZ ST WHITTIER CA 90605
WHITTIER CA	90605-3823	11916 LAUREL AVE WHITTIER CA 90605
WHITTIER CA	90605-3914	11919 CARMENITA RD WHITTIER CA 90605
WHITTIER CA	90605-3824	11919 LAUREL AVE WHITTIER CA 90605
WHITTIER CA	90605-3832	11921 PAINTER AVE WHITTIER CA 90605
WHITTIER CA	90605-3808	11915 FIDEL AVE WHITTIER CA 90605
WHITTIER CA	90605-3807	11918 FIDEL AVE WHITTIER CA 90605
WHITTIER CA	90605-3811	12130 FIDEL AVE WHITTIER CA 90605
WHITTIER CA	90605-3929	11922 LOUIS AVE WHITTIER CA 90605
WHITTIER CA	90605-3824	11923 LAUREL AVE WHITTIER CA 90605
WHITTIER CA	90605-3807	11924 FIDEL AVE WHITTIER CA 90605
WHITTIER CA	90605-3929	11924 LOUIS AVE WHITTIER CA 90605
WHITTIER CA	90605-3831	11924 PAINTER AVE WHITTIER CA 90605
WHITTIER CA	90605-3838	11924 SHOEMAKER AVE WHITTIER CA 90605
WHITTIER CA	90605-3914	11925 CARMENITA RD WHITTIER CA 90605
WHITTIER CA	90605-3808	11925 FIDEL AVE WHITTIER CA 90605
WHITTIER CA	90605-3936	11926 INEZ ST WHITTIER CA 90605
WHITTIER CA	90605-3653	11121 INEZ ST WHITTIER CA 90605

WHITTIER CA	90605-3807	11928 FIDEL AVE WHITTIER CA 90605
WHITTIER CA	90605-3914	11929 CARMENITA RD WHITTIER CA 90605
WHITTIER CA	90605-3808	11929 FIDEL AVE WHITTIER CA 90605
WHITTIER CA	90605-3823	11930 LAUREL AVE WHITTIER CA 90605
WHITTIER CA	90605-3808	11931 FIDEL AVE WHITTIER CA 90605
WHITTIER CA	90605-3808	11933 FIDEL AVE WHITTIER CA 90605
WHITTIER CA	90605-4245	12219 INEZ ST WHITTIER CA 90605
WHITTIER CA	90605-3809	12000 FIDEL AVE WHITTIER CA 90605
WHITTIER CA	90605-3939	12001 INEZ ST WHITTIER CA 90605
WHITTIER CA	90605-3809	12002 FIDEL AVE WHITTIER CA 90605
WHITTIER CA	90605-4234	13526 HALEY AVE WHITTIER CA 90605
WHITTIER CA	90605-3833	12002 PAINTER AVE WHITTIER CA 90605
WHITTIER CA	90605-3826	12003 LAUREL AVE WHITTIER CA 90605
WHITTIER CA	90605-3931	12004 LOUIS AVE WHITTIER CA 90605
WHITTIER CA	90605-3931	12006 LOUIS AVE WHITTIER CA 90605
WHITTIER CA	90605-3839	12006 SHOEMAKER AVE WHITTIER CA 90605
WHITTIER CA	90605-3810	12007 FIDEL AVE WHITTIER CA 90605
WHITTIER CA	90605-3834	12007 PAINTER AVE WHITTIER CA 90605
WHITTIER CA	90605-3833	12008 PAINTER AVE WHITTIER CA 90605
WHITTIER CA	90605-3839	12008 SHOEMAKER AVE WHITTIER CA 90605
WHITTIER CA	90605-3916	12009 CARMENITA RD WHITTIER CA 90605
WHITTIER CA	90605-3809	12010 FIDEL AVE WHITTIER CA 90605
WHITTIER CA	90605-3931	12010 LOUIS AVE WHITTIER CA 90605
WHITTIER CA	90605-3839	12010 SHOEMAKER AVE WHITTIER CA 90605
WHITTIER CA	90605-3810	12011 FIDEL AVE WHITTIER CA 90605
WHITTIER CA	90605-3939	12011 INEZ ST WHITTIER CA 90605
WHITTIER CA	90605-3826	12011 LAUREL AVE WHITTIER CA 90605
WHITTIER CA	90605-3932	12011 LOUIS AVE WHITTIER CA 90605
WHITTIER CA	90605-3916	12013 CARMENITA RD WHITTIER CA 90605
WHITTIER CA	90605-3810	12013 FIDEL AVE WHITTIER CA 90605
WHITTIER CA	90605-3834	12013 PAINTER AVE WHITTIER CA 90605
WHITTIER CA	90605-3931	12014 LOUIS AVE WHITTIER CA 90605
WHITTIER CA	90605-3810	12015 FIDEL AVE WHITTIER CA 90605
WHITTIER CA	90605-3932	12015 LOUIS AVE WHITTIER CA 90605
WHITTIER CA	90605-3915	12016 CARMENITA RD WHITTIER CA 90605
WHITTIER CA	90605-3810	12017 FIDEL AVE WHITTIER CA 90605
WHITTIER CA	90605-3939	12017 INEZ ST WHITTIER CA 90605
WHITTIER CA	90605-3809	12020 FIDEL AVE WHITTIER CA 90605
WHITTIER CA	90605-3810	12021 FIDEL AVE WHITTIER CA 90605
WHITTIER CA	90605-3932	12021 LOUIS AVE WHITTIER CA 90605
WHITTIER CA	90605-3834	12025 PAINTER AVE WHITTIER CA 90605
WHITTIER CA	90605-3834	12019 PAINTER AVE WHITTIER CA 90605
WHITTIER CA	90605-3809	12022 FIDEL AVE WHITTIER CA 90605
WHITTIER CA	90605-3931	12022 LOUIS AVE WHITTIER CA 90605
WHITTIER CA	90605-3916	12023 CARMENITA RD WHITTIER CA 90605

WHITTIER CA	90605-3915	12024 CARMENITA RD WHITTIER CA 90605
WHITTIER CA	90605-3833	12024 PAINTER AVE WHITTIER CA 90605
WHITTIER CA	90605-3939	WHITTIER, CA 90605
WHITTIER CA	90605-3809	12026 FIDEL AVE WHITTIER CA 90605
WHITTIER CA	90605-3833	12026 PAINTER AVE WHITTIER CA 90605
WHITTIER CA	90605-3931	12028 LOUIS AVE WHITTIER CA 90605
WHITTIER CA	90605-3833	12028 PAINTER AVE WHITTIER CA 90605
WHITTIER CA	90605-3939	12029 INEZ ST WHITTIER CA 90605
WHITTIER CA	90605-3833	12030 PAINTER AVE WHITTIER CA 90605
WHITTIER CA	90605-3932	12031 LOUIS AVE WHITTIER CA 90605
WHITTIER CA	90605-3810	12033 FIDEL AVE WHITTIER CA 90605
SOUTH WHITTIER CA	90605-3809	12034 FIDEL AVE SOUTH WHITTIER CA 90605
WHITTIER CA	90605-3835	12102 PAINTER AVE WHITTIER CA 90605
WHITTIER CA	90605-3840	12102 SHOEMAKER AVE WHITTIER CA 90605
WHITTIER CA	90605-3828	12105 LAUREL AVE WHITTIER CA 90605
WHITTIER CA	90605-3836	12105 PAINTER AVE WHITTIER CA 90605
WHITTIER CA	90605-3933	12106 LOUIS AVE WHITTIER CA 90605
WHITTIER CA	90605-3835	12106 PAINTER AVE WHITTIER CA 90605
WHITTIER CA	90605-4208	12107 HASTINGS DR WHITTIER CA 90605
WHITTIER CA	90605-3811	12108 FIDEL AVE WHITTIER CA 90605
WHITTIER CA	90605-3828	12109 LAUREL AVE WHITTIER CA 90605
WHITTIER CA	90605-4242	12110 INEZ ST WHITTIER CA 90605
WHITTIER CA	90605-3840	12110 SHOEMAKER AVE WHITTIER CA 90605
WHITTIER CA	90605-3835	12112 PAINTER AVE WHITTIER CA 90605
WHITTIER CA	90605-4243	12113 INEZ ST WHITTIER CA 90605
WHITTIER CA	90605-3828	12113 LAUREL AVE WHITTIER CA 90605
WHITTIER CA	90605-4207	12114 HASTINGS DR WHITTIER CA 90605
WHITTIER CA	90605-3840	12114 SHOEMAKER AVE WHITTIER CA 90605
WHITTIER CA	90605	12115 INEZ STREET WHITTIER CA 90605
WHITTIER CA	90605-3918	12117 CARMENITA RD WHITTIER CA 90605
WHITTIER CA	90605-4243	12115 INEZ ST WHITTIER CA 90605
WHITTIER CA	90605-3828	12119 LAUREL AVE WHITTIER CA 90605
WHITTIER CA	90605-3951	12117 LOUIS AVE WHITTIER CA 90605
WHITTIER CA	90605-4252	12118 LELAND AVE WHITTIER CA 90605
WHITTIER CA	90605-4252	12104 LELAND AVE WHITTIER CA 90605
WHITTIER CA	90605-4243	12119 INEZ ST WHITTIER CA 90605
WHITTIER CA	90605-3917	12120 CARMENITA RD WHITTIER CA 90605
WHITTIER CA	90605-3819	11722 LAUREL AVE WHITTIER CA 90605
WHITTIER CA	90605-3811	12120 FIDEL AVE WHITTIER CA 90605
WHITTIER CA	90605-3933	12120 LOUIS AVE WHITTIER CA 90605
WHITTIER CA	90605-3918	12121 CARMENITA RD WHITTIER CA 90605
WHITTIER CA	90605-4253	12121 LELAND AVE WHITTIER CA 90605
WHITTIER CA	90605-3951	12121 LOUIS AVE WHITTIER CA 90605
WHITTIER CA	90605-3917	12122 CARMENITA RD WHITTIER CA 90605
WHITTIER CA	90605-3811	12122 FIDEL AVE WHITTIER CA 90605

WHITTIER CA	90605-3840	12122 SHOEMAKER AVE WHITTIER CA 90605
WHITTIER CA	90605-4243	12123 INEZ ST WHITTIER CA 90605
WHITTIER CA	90605-3836	12123 PAINTER AVE WHITTIER CA 90605
WHITTIER CA	90605-3917	12124 CARMENITA RD WHITTIER CA 90605
WHITTIER CA	90605-4242	12124 INEZ ST WHITTIER CA 90605
WHITTIER CA	90605-3827	12124 LAUREL AVE WHITTIER CA 90605
WHITTIER CA	90605-3933	12124 LOUIS AVE WHITTIER CA 90605
WHITTIER CA	90605-3835	12124 PAINTER AVE WHITTIER CA 90605
WHITTIER CA	90605-4243	12125 INEZ ST WHITTIER CA 90605
WHITTIER CA	90605-3917	12126 CARMENITA RD WHITTIER CA 90605
WHITTIER CA	90605-4242	12126 INEZ ST WHITTIER CA 90605
WHITTIER CA	90605-4243	12127 INEZ ST WHITTIER CA 90605
WHITTIER CA	90605-3951	12127 LOUIS AVE WHITTIER CA 90605
WHITTIER CA	90605-3835	12128 PAINTER AVE WHITTIER CA 90605
WHITTIER CA	90605-3840	12128 SHOEMAKER AVE WHITTIER CA 90605
WHITTIER CA	90605-3812	12111 FIDEL AVE WHITTIER CA 90605
WHITTIER CA	90605-3812	12129 FIDEL AVE WHITTIER CA 90605
WHITTIER CA	90605-4243	12129 INEZ ST WHITTIER CA 90605
WHITTIER CA	90605-3827	12130 LAUREL AVE WHITTIER CA 90605
WHITTIER CA	90605-3933	12130 LOUIS AVE WHITTIER CA 90605
WHITTIER CA	90605-3828	12131 LAUREL AVE WHITTIER CA 90605
WHITTIER CA	90605-3836	12131 PAINTER AVE WHITTIER CA 90605
WHITTIER CA	90605-3951	12133 LOUIS AVE WHITTIER CA 90605
WHITTIER CA	90605-3933	12134 LOUIS AVE WHITTIER CA 90605
WHITTIER CA	90605-4243	12133 INEZ ST WHITTIER CA 90605
WHITTIER CA	90605-4242	12136 INEZ ST WHITTIER CA 90605
WHITTIER CA	90605-3933	12138 LOUIS AVE WHITTIER CA 90605
WHITTIER CA	90605-4252	12144 LELAND AVE WHITTIER CA 90605
WHITTIER CA	90605-4252	12148 LELAND AVE WHITTIER CA 90605
WHITTIER CA	90605-4138	12226 LOUIS AVE WHITTIER CA 90605
WHITTIER CA	90605-4107	12200 LAUREL AVE WHITTIER CA 90605
WHITTIER CA	90605-4128	12201 CARMENITA RD WHITTIER CA 90605
WHITTIER CA	90605-4245	12201 INEZ ST WHITTIER CA 90605
WHITTIER CA	90605-4209	12202 HASTINGS DR WHITTIER CA 90605
WHITTIER CA	90605-4138	12202 LOUIS AVE WHITTIER CA 90605
WHITTIER CA	90605-4114	12203 PAINTER AVE WHITTIER CA 90605
WHITTIER CA	90605-4101	12202 FIDEL AVE WHITTIER CA 90605
WHITTIER CA	90605-4254	12204 LELAND AVE WHITTIER CA 90605
WHITTIER CA	90605-4113	12204 PAINTER AVE WHITTIER CA 90605
WHITTIER CA	90605-4245	12205 INEZ ST WHITTIER CA 90605
WHITTIER CA	90605-4108	12203 LAUREL AVE WHITTIER CA 90605
WHITTIER CA	90605-4240	12206 HASTINGS DR WHITTIER CA 90605
WHITTIER CA	90605-4107	12206 LAUREL AVE WHITTIER CA 90605
WHITTIER CA	90605-4210	12209 HASTINGS DR WHITTIER CA 90605
WHITTIER CA	90605-3854	12209 NITA CT WHITTIER CA 90605



WHITTIER CA	90605-4254	12210 LELAND AVE WHITTIER CA 90605
WHITTIER CA	90605-3800	12210 NITA CT WHITTIER CA 90605
WHITTIER CA	90605-4113	12210 PAINTER AVE WHITTIER CA 90605
WHITTIER CA	90605-4114	12211 PAINTER AVE WHITTIER CA 90605
WHITTIER CA	90605-4121	12212 SHOEMAKER AVE WHITTIER CA 90605
WHITTIER CA	90605-4128	12213 CARMENITA RD WHITTIER CA 90605
WHITTIER CA	90605-4210	12213 HASTINGS DR WHITTIER CA 90605
WHITTIER CA	90605-4108	12213 LAUREL AVE WHITTIER CA 90605
WHITTIER CA	90605-4139	12213 LOUIS AVE WHITTIER CA 90605
WHITTIER CA	90605-4209	12214 HASTINGS DR WHITTIER CA 90605
WHITTIER CA	90605-4102	12215 FIDEL AVE WHITTIER CA 90605
WHITTIER CA	90605-4244	12212 INEZ ST WHITTIER CA 90605
WHITTIER CA	90605-4107	12212 LAUREL AVE WHITTIER CA 90605
WHITTIER CA	90605-4113	12216 PAINTER AVE WHITTIER CA 90605
WHITTIER CA	90605-4128	12217 CARMENITA RD WHITTIER CA 90605
WHITTIER CA	90605-4102	12219 FIDEL AVE WHITTIER CA 90605
WHITTIER CA	90605-4210	12217 HASTINGS DR WHITTIER CA 90605
WHITTIER CA	90605-3854	12217 NITA CT WHITTIER CA 90605
WHITTIER CA	90605-4108	12219 LAUREL AVE WHITTIER CA 90605
WHITTIER CA	90605-4127	12220 CARMENITA RD WHITTIER CA 90605
WHITTIER CA	90605-4101	12220 FIDEL AVE WHITTIER CA 90605
WHITTIER CA	90605-4113	12220 PAINTER AVE WHITTIER CA 90605
WHITTIER CA	90605-3854	12221 NITA COURT WHITTIER CA 90605
WHITTIER CA	90605-4114	12221 PAINTER AVE WHITTIER CA 90605
WHITTIER CA	90605-4138	12222 LOUIS AVE WHITTIER CA 90605
WHITTIER CA	90605-4121	12220 SHOEMAKER AVE WHITTIER CA 90605
WHITTIER CA	90605-4128	12223 CARMENITA RD WHITTIER CA 90605
WHITTIER CA	90605-4102	12223 FIDEL AVE WHITTIER CA 90605
WHITTIER CA	90605-4255	12223 LELAND AVE WHITTIER CA 90605
WHITTIER CA	90605-4114	12223 PAINTER AVE WHITTIER CA 90605
WHITTIER CA	90605-4127	12224 CARMENITA RD WHITTIER CA 90605
WHITTIER CA	90605-4101	12224 FIDEL AVE WHITTIER CA 90605
WHITTIER CA	90605-4104	12335 FIDEL AVE WHITTIER CA 90605
WHITTIER CA	90605-4121	12224 SHOEMAKER AVE WHITTIER CA 90605
WHITTIER CA	90605-4210	12225 HASTINGS DR WHITTIER CA 90605
WHITTIER CA	90605-4139	12225 LOUIS AVE WHITTIER CA 90605
WHITTIER CA	90605-4127	12226 CARMENITA RD WHITTIER CA 90605
WHITTIER CA	90605-4113	12226 PAINTER AVE WHITTIER CA 90605
WHITTIER CA	90605-4121	12226 SHOEMAKER AVE WHITTIER CA 90605
WHITTIER CA	90605-3641	10951 INEZ ST WHITTIER CA 90605
WHITTIER CA	90605-4251	13721 LEFFINGWELL RD WHITTIER CA 90605
WHITTIER CA	90605-3653	11101 INEZ ST WHITTIER CA 90605
WHITTIER CA	90605-3947	13433 SUNSHINE AVE WHITTIER CA 90605
WHITTIER CA	90605-4244	12228 INEZ ST WHITTIER CA 90605
WHITTIER CA	90605-4107	12228 LAUREL AVE WHITTIER CA 90605

WHITTIER CA	90605-4121	12228 SHOEMAKER AVE WHITTIER CA 90605
WHITTIER CA	90605-4128	12229 CARMENITA RD WHITTIER CA 90605
WHITTIER CA	90605-4128	12229 CARMENITA RD WHITTIER CA 90605
WHITTIER CA	90605	12229 INEZ STREET WHITTIER CA 90605
WHITTIER CA	90605-4101	12230 FIDEL AVE WHITTIER CA 90605
WHITTIER CA	90605-4113	12230 PAINTER AVE WHITTIER CA 90605
WHITTIER CA	90605-4108	12231 LAUREL AVE WHITTIER CA 90605
WHITTIER CA	90605-4114	12231 PAINTER AVE WHITTIER CA 90605
WHITTIER CA	90605-4101	12232 FIDEL AVE WHITTIER CA 90605
WHITTIER CA	90605-4139	12233 LOUIS AVE WHITTIER CA 90605
WHITTIER CA	90605-4114	12233 PAINTER AVE WHITTIER CA 90605
WHITTIER CA	90605	12233 CARMENITA ROAD WHITTIER CA 90605
WHITTIER CA	90605-4139	12235 LOUIS AVE WHITTIER CA 90605
WHITTIER CA	90605-4138	12236 LOUIS AVE WHITTIER CA 90605
WHITTIER CA	90605-4141	12301 LOUIS AVE WHITTIER CA 90605
WHITTIER CA	90605-4140	12302 LOUIS AVE WHITTIER CA 90605
WHITTIER CA	90605-3917	12114 CARMENITA RD WHITTIER CA 90605
WHITTIER CA	90605-4104	12303 FIDEL AVE WHITTIER CA 90605
WHITTIER CA	90605-4103	12306 FIDEL AVE WHITTIER CA 90605
WHITTIER CA	90605-4115	12304 PAINTER AVE WHITTIER CA 90605
WHITTIER CA	90605-4130	12305 CARMENITA RD WHITTIER CA 90605
WHITTIER CA	90605-4110	12305 LAUREL AVE WHITTIER CA 90605
WHITTIER CA	90605-4116	12305 PAINTER AVE WHITTIER CA 90605
WHITTIER CA	90605-4140	12306 LOUIS AVE WHITTIER CA 90605
WHITTIER CA	90605-4122	12318 SHOEMAKER AVE WHITTIER CA 90605
WHITTIER CA	90605-4115	12306 PAINTER AVE WHITTIER CA 90605
WHITTIER CA	90605-4130	12307 CARMENITA RD WHITTIER CA 90605-4130
WHITTIER CA	90605-4104	12309 FIDEL AVE WHITTIER CA 90605
SOUTH WHITTIER CA	90605-4141	12307 LOUIS AVE SOUTH WHITTIER CA 90605
WHITTIER CA	90605-4116	12307 PAINTER AVE WHITTIER CA 90605
WHITTIER CA	90605-4129	12308 CARMENITA RD WHITTIER CA 90605
WHITTIER CA	90605-4109	12302 LAUREL AVE WHITTIER CA 90605
WHITTIER CA	90605-4116	12309 PAINTER AVE WHITTIER CA 90605
WHITTIER CA	90605-4141	12311 LOUIS AVE WHITTIER CA 90605
WHITTIER CA	90605-4140	12312 LOUIS AVE WHITTIER CA 90605
WHITTIER CA	90605-4122	12312 SHOEMAKER AVE WHITTIER CA 90605
WHITTIER CA	90605-4104	12313 FIDEL AVE WHITTIER CA 90605
WHITTIER CA	90605-4130	12315 CARMENITA ROAD WHITTIER CA 90605
WHITTIER CA	90605-4104	12315 FIDEL AVE WHITTIER CA 90605
WHITTIER CA	90605-4109	12316 LAUREL AVE WHITTIER CA 90605
WHITTIER CA	90605-4130	12317 CARMENITA RD WHITTIER CA 90605
WHITTIER CA	90605-4104	12317 FIDEL AVE WHITTIER CA 90605
WHITTIER CA	90605-4110	12315 LAUREL AVE WHITTIER CA 90605
WHITTIER CA	90605-4141	12317 LOUIS AVE WHITTIER CA 90605
SOUTH WHITTIER CA	90605-4109	12318 LAUREL AVE SOUTH WHITTIER CA 90605

WHITTIER CA	90605-4115	12318 PAINTER AVE WHITTIER CA 90605
WHITTIER CA	90605-4130	12319 CARMENITA ROAD WHITTIER CA 90605
WHITTIER CA	90605-4115	12324 PAINTER AVE WHITTIER CA 90605
WHITTIER CA	90605-4104	12321 FIDEL AVE WHITTIER CA 90605
WHITTIER CA	90605-4140	12324 LOUIS AVE WHITTIER CA 90605
WHITTIER CA	90605-4110	12325 LAUREL AVE WHITTIER CA 90605
WHITTIER CA	90605-4141	12325 LOUIS AVE WHITTIER CA 90605
WHITTIER CA	90605-4116	12327 PAINTER AVE WHITTIER CA 90605
WHITTIER CA	90605-4115	12328 PAINTER AVE WHITTIER CA 90605
WHITTIER CA	90605-4107	12224 LAUREL AVE WHITTIER CA 90605
WHITTIER CA	90605-4141	12331 LOUIS AVE WHITTIER CA 90605
WHITTIER CA	90605-4116	12331 PAINTER AVE WHITTIER CA 90605
WHITTIER CA	90605-4127	12210 CARMENITA RD WHITTIER CA 90605
WHITTIER CA	90605-4109	12332 LAUREL AVE WHITTIER CA 90605
WHITTIER CA	90605-4104	12333 FIDEL AVE WHITTIER CA 90605
WHITTIER CA	90605-4110	12335 LAUREL AVE WHITTIER CA 90605
WHITTIER CA	90605-4111	12400 LAUREL AVE WHITTIER CA 90605
WHITTIER CA	90605-4123	12400 SHOEMAKER AVE WHITTIER CA 90605
SOUTH WHITTIER CA	90605-4118	12401 PAINTER AVE SOUTH WHITTIER CA 90605
WHITTIER CA	90605-3514	11231 PAINTER AVE WHITTIER CA 90605
WHITTIER CA	90605-4112	12403 LAUREL AVE WHITTIER CA 90605
WHITTIER CA	90605-4117	12406 PAINTER AVE WHITTIER CA 90605
WHITTIER CA	90605-4123	12408 SHOEMAKER AVE WHITTIER CA 90605
WHITTIER CA	90605-4106	12409 FIDEL AVE WHITTIER CA 90605
WHITTIER CA	90605-4106	12409 FIDEL AVE WHITTIER CA 90605
WHITTIER CA	90605-4112	12409 LAUREL AVE WHITTIER CA 90605
SOUTH WHITTIER CA	90605-4118	12409 PAINTER AVE SOUTH WHITTIER CA 90605
WHITTIER CA	90605-4105	12410 FIDEL AVE WHITTIER CA 90605
WHITTIER CA	90605-4111	12410 LAUREL AVE WHITTIER CA 90605
WHITTIER CA	90605-4112	12413 LAUREL AVE WHITTIER CA 90605
WHITTIER CA	90605-4118	12413 PAINTER AVE WHITTIER CA 90605
WHITTIER CA	90605-4118	12417 PAINTER AVE WHITTIER CA 90605
WHITTIER CA	90605-4105	12418 FIDEL AVE WHITTIER CA 90605
WHITTIER CA	90605-4111	12418 LAUREL AVE WHITTIER CA 90605
WHITTIER CA	90605-4117	12420 PAINTER AVE WHITTIER CA 90605
WHITTIER CA	90605-4123	12422 SHOEMAKER AVE WHITTIER CA 90605
WHITTIER CA	90605-3838	11928 SHOEMAKER AVE WHITTIER CA 90605
WHITTIER CA	90605-4112	12423 LAUREL AVE WHITTIER CA 90605
WHITTIER CA	90605-4118	12423 PAINTER AVE WHITTIER CA 90605
WHITTIER CA	90605-4111	12424 LAUREL AVE WHITTIER CA 90605
WHITTIER CA	90605-4112	12425 LAUREL AVE WHITTIER CA 90605
WHITTIER CA	90605-4105	12426 FIDEL AVE WHITTIER CA 90605
WHITTIER CA	90605-4117	12426 PAINTER AVE WHITTIER CA 90605
WHITTIER CA	90605-4112	12427 LAUREL AVE WHITTIER CA 90605
WHITTIER CA	90605-4123	12428 SHOEMAKER AVE WHITTIER CA 90605

WHITTIER CA	90605-4112	12429 LAUREL AVE WHITTIER CA 90605
WHITTIER CA	90605-4112	12431 LAUREL AVE WHITTIER CA 90605
WHITTIER CA	90605-4112	12433 LAUREL AVE WHITTIER CA 90605
WHITTIER CA	90605-4111	12446 LAUREL AVE WHITTIER CA 90605
WHITTIER CA	90605-4119	12502 PAINTER AVE WHITTIER CA 90605
WHITTIER CA	90605-4124	12504 SHOEMAKER AVE WHITTIER CA 90605
WHITTIER CA	90605-4120	12505 PAINTER AVE WHITTIER CA 90605
WHITTIER CA	90605-4119	12508 PAINTER AVE WHITTIER CA 90605
WHITTIER CA	90605-4124	12510 SHOEMAKER AVE WHITTIER CA 90605
WHITTIER CA	90605-4120	12515 PAINTER AVE WHITTIER CA 90605
WHITTIER CA	90605-4124	12518 SHOEMAKER AVE WHITTIER CA 90605
WHITTIER CA	90605-4120	12521 PAINTER AVE WHITTIER CA 90605
WHITTIER CA	90605-3541	13222 MEYER RD WHITTIER CA 90605
WHITTIER CA	90605-3541	12416 SHOEMAKER AVE, WHITTIER CA 90605
WHITTIER CA	90605-3541	12416 SHOEMAKER AVE, WHITTIER CA 90605
WHITTIER CA	90605-3541	12416 SHOEMAKER AVE, WHITTIER CA 90605
WHITTIER CA	90605-3801	13028 BEATY AVE WHITTIER CA 90605
WHITTIER CA	90605-4258	13535 PLACID DR WHITTIER CA 90605
WHITTIER CA	90605-3958	13403 HURCHEL CT WHITTIER CA 90605
WHITTIER CA	90604-2909	14419 TELEGRAPH RD WHITTIER CA 90604
WHITTIER CA	90605-3801	13002 BEATY AVE WHITTIER CA 90605
WHITTIER CA	90605-3806	11837 FIDEL AVE WHITTIER CA 90605
WHITTIER CA	90606-1432	11104 WHITTIER BLVD WHITTIER CA 90606
WHITTIER CA	90605-3841	13008 SUNSHINE AVE WHITTIER CA 90605
WHITTIER CA	90605-3651	11013 INEZ ST WHITTIER CA 90605
WHITTIER CA	90605-3801	13010 BEATY AVE WHITTIER CA 90605
WHITTIER CA	90605-3802	13013 BEATY AVE WHITTIER CA 90605
WHITTIER CA	90605-3842	13017 SUNSHINE AVE WHITTIER CA 90605
WHITTIER CA	90605-3802	13019 BEATY AVE WHITTIER CA 90605
WHITTIER CA	90605-3801	13022 BEATY AVE WHITTIER CA 90605
WHITTIER CA	90605-3525	13022 RAINIER AVE WHITTIER CA 90605
WHITTIER CA	90605-3841	13022 SUNSHINE AVE WHITTIER CA 90605
WHITTIER CA	90605-3802	13023 BEATY AVE WHITTIER CA 90605
WHITTIER CA	90605-3842	13025 SUNSHINE AVE WHITTIER CA 90605
WHITTIER CA	90605-3526	13027 RAINIER AVE WHITTIER CA 90605
WHITTIER CA	90605-3525	13028 RAINIER AVE WHITTIER CA 90605
WHITTIER CA	90605-3841	13028 SUNSHINE AVE WHITTIER CA 90605
WHITTIER CA	90605-3801	13032 BEATY AVE WHITTIER CA 90605
WHITTIER CA	90605-3841	13032 SUNSHINE AVE WHITTIER CA 90605
WHITTIER CA	90605-3802	13033 BEATY AVE WHITTIER CA 90605
WHITTIER CA	90605-3526	13033 RAINIER AVE WHITTIER CA 90605
WHITTIER CA	90605-3842	13035 SUNSHINE AVE WHITTIER CA 90605
WHITTIER CA	90605-3801	13036 BEATY AVE WHITTIER CA 90605
WHITTIER CA	90605-3802	13039 BEATY AVE WHITTIER CA 90605
WHITTIER CA	90605-3526	13039 RAINIER AVE WHITTIER CA 90605

WHITTIER CA	90605-3801	13042 BEATY AVE WHITTIER CA 90605
WHITTIER CA	90605-3842	13043 SUNSHINE AVE WHITTIER CA 90605
WHITTIER CA	90605-3624	11117 LELAND AVE WHITTIER CA 90605
WHITTIER CA	90605-3841	13046 SUNSHINE AVE WHITTIER CA 90605
WHITTIER CA	90605-3526	13047 RAINIER AVE WHITTIER CA 90605
WHITTIER CA	90605-3842	13047 SUNSHINE AVE WHITTIER CA 90605
SOUTH WHITTIER CA	90605-3801	13048 BEATY AVE SOUTH WHITTIER CA 90605
WHITTIER CA	90605-4119	12514 PAINTER AVE WHITTIER CA 90605
WHITTIER CA	90605-3509	11619 FIDEL AVE WHITTIER CA 90605
WHITTIER CA	90605-4125	13103 SPLENDORA AVE WHITTIER CA 90605
WHITTIER CA	90605-3527	13104 RAINIER AVE WHITTIER CA 90605
WHITTIER CA	90605-3528	13105 RAINIER AVE WHITTIER CA 90605
WHITTIER CA	90605-4125	13107 SPLENDORA AVE WHITTIER CA 90605
WHITTIER CA	90605-3528	13109 RAINIER AVE WHITTIER CA 90605
WHITTIER CA	90605-3843	13110 SUNSHINE AVE WHITTIER CA 90605
WHITTIER CA	90605-3844	13111 SUNSHINE AVE WHITTIER CA 90605
WHITTIER CA	90605-4125	13113 SPLENDORA AVE WHITTIER CA 90605
WHITTIER CA	90605-3834	12001 PAINTER AVE WHITTIER CA 90605
WHITTIER CA	90605-3843	13114 SUNSHINE AVE WHITTIER CA 90605
WHITTIER CA	90605-3804	13115 BEATY AVE WHITTIER CA 90605
WHITTIER CA	90605-3527	13104 RAINIER AVE WHITTIER CA 90605
WHITTIER CA	90605-3527	13118 RAINIER AVE WHITTIER CA 90605
WHITTIER CA	90605-4125	13119 SPLENDORA AVE WHITTIER CA 90605
WHITTIER CA	90605-3844	13117 SUNSHINE AVE WHITTIER CA 90605
WHITTIER CA	90605-3528	13121 RAINIER AVE WHITTIER CA 90605
WHITTIER CA	90605	13121 RANIER AVE WHITTIER CA 90605
WHITTIER CA	90605-3843	13124 SUNSHINE AVE WHITTIER CA 90605
WHITTIER CA	90605-3804	13125 BEATY AVE WHITTIER CA 90605
WHITTIER CA	90605-3528	13125 RAINIER AVE WHITTIER CA 90605
WHITTIER CA	90605-3844	13125 SUNSHINE AVE WHITTIER CA 90605
WHITTIER CA	90605-3527	13128 RAINIER AVE WHITTIER CA 90605
WHITTIER CA	90605-4125	13131 SPLENDORA AVE WHITTIER CA 90605
WHITTIER CA	90605-3528	13133 RAINIER AVE WHITTIER CA 90605
WHITTIER CA	90605-3803	13134 BEATY AVE WHITTIER CA 90605
WHITTIER CA	90605-3527	13134 RAINIER AVE WHITTIER CA 90605
WHITTIER CA	90605-3804	13135 BEATY AVE WHITTIER CA 90605
WHITTIER CA	90605-3512	13137 MICHELLE CIR WHITTIER CA 90605
WHITTIER CA	90605-3512	13138 MICHELLE CIR WHITTIER CA 90605
WHITTIER CA	90605-3843	13138 SUNSHINE AVE WHITTIER CA 90605
WHITTIER CA	90605-3803	13140 BEATY AVE WHITTIER CA 90605
WHITTIER CA	90605-3844	13141 SUNSHINE AVE WHITTIER CA 90605
WHITTIER CA	90605-3512	13142 MICHELLE CIR WHITTIER CA 90605
WHITTIER CA	90605-3804	13143 BEATY AVE WHITTIER CA 90605
WHITTIER CA	90605-3512	13143 MICHELLE CIR WHITTIER CA 90605
WHITTIER CA	90605-3528	13145 RAINIER AVE WHITTIER CA 90605

WHITTIER CA	90605-3844	13145 SUNSHINE AVE WHITTIER CA 90605
WHITTIER CA	90605-3803	13146 BEATY AVE WHITTIER CA 90605
WHITTIER CA	90605-4126	13149 SPLENDORA AVE WHITTIER CA 90605
WHITTIER CA	90605-3556	13150 MEYER RD WHITTIER CA 90605
WHITTIER CA	90605-3804	13151 BEATY AVE WHITTIER CA 90605
WHITTIER CA	90605-3512	13152 MICHELLE CIR WHITTIER CA 90605
WHITTIER CA	90605-3512	13153 MICHELLE CIR WHITTIER CA 90605
WHITTIER CA	90605-3844	13155 SUNSHINE AVE WHITTIER CA 90605
WHITTIER CA	90605-3803	13156 BEATY AVE WHITTIER CA 90605
WHITTIER CA	90605-4126	13159 SPLENDORA AVE WHITTIER CA 90605
WHITTIER CA	90605-3844	13161 SUNSHINE AVE WHITTIER CA 90605
SOUTH WHITTIER CA	90605-4126	13163 SPLENDORA AVE SOUTH WHITTIER CA 90605
WHITTIER CA	90605-4126	13169 SPLENDORA AVE WHITTIER CA 90605
WHITTIER CA	90605-4126	13187 SPLENDORA AVE WHITTIER CA 90605
WHITTIER CA	90605-4126	13193 SPLENDORA AVE WHITTIER CA 90605
WHITTIER CA	90605-3850	13202 SUNSHINE AVE WHITTIER CA 90605
WHITTIER CA	90605-3809	12012 FIDEL AVE WHITTIER CA 90605
WHITTIER CA	90605-3845	13206 BEATY AVE WHITTIER CA 90605
WHITTIER CA	90605-3850	13208 SUNSHINE AVE WHITTIER CA 90605
WHITTIER CA	90605-3845	13212 BEATY AVE WHITTIER CA 90605
WHITTIER CA	90605-3541	13212 MEYER RD WHITTIER CA 90605
WHITTIER CA	90605-4135	13213 LEFFINGWELL RD WHITTIER CA 90605
WHITTIER CA	90605-4126	13175 SPLENDORA AVE WHITTIER CA 90605
WHITTIER CA	90605-4135	13217 LEFFINGWELL RD WHITTIER CA 90605
WHITTIER CA	90605-3845	13218 BEATY AVE WHITTIER CA 90605
WHITTIER CA	90605-3851	13219 SUNSHINE AVE WHITTIER CA 90605
WHITTIER CA	90605-3850	13222 SUNSHINE AVE WHITTIER CA 90605
WHITTIER CA	90605-3846	13223 BEATY AVE WHITTIER CA 90605
WHITTIER CA	90605-3846	13223 BEATY AVE WHITTIER CA 90605
WHITTIER CA	90605-3820	11729 LAUREL AVE WHITTIER CA 90605
WHITTIER CA	90605-4135	13225 LEFFINGWELL RD WHITTIER CA 90605
SOUTH WHITTIER CA	90605-3851	13225 SUNSHINE AVE SOUTH WHITTIER CA 90605
WHITTIER CA	90605-3851	13231 SUNSHINE AVE WHITTIER CA 90605
WHITTIER CA	90605-4135	13231 LEFFINGWELL RD WHITTIER CA 90605
WHITTIER CA	90605-4135	13233 LEFFINGWELL RD WHITTIER CA 90605
WHITTIER CA	90605-3851	13235 SUNSHINE AVE WHITTIER CA 90605
WHITTIER CA	90605-3624	11109 LELAND AVE WHITTIER CA 90605
WHITTIER CA	90605-4135	13239 LEFFINGWELL RD WHITTIER CA 90605
WHITTIER CA	90605-3851	13241 SUNSHINE AVE WHITTIER CA 90605
WHITTIER CA	90605-4135	13243 LEFFINGWELL RD WHITTIER CA 90605
WHITTIER CA	90605-3553	13244 VIRGINIA AVE WHITTIER CA 90605
WHITTIER CA	90605-3553	13245 VIRGINIA AVE WHITTIER CA 90605
WHITTIER CA	90605-3553	13248 VIRGINIA AVE WHITTIER CA 90605
WHITTIER CA	90605-4135	13251 LEFFINGWELL RD WHITTIER CA 90605
WHITTIER CA	90605-3852	13254 SUNSHINE AVE WHITTIER CA 90605

WHITTIER CA	90605-3847	13258 BEATY AVE WHITTIER CA 90605
WHITTIER CA	90605-3848	13259 BEATY AVE WHITTIER CA 90605
WHITTIER CA	90605-3853	13259 SUNSHINE AVE WHITTIER CA 90605
WHITTIER CA	90605-3852	13262 SUNSHINE AVE WHITTIER CA 90605
WHITTIER CA	90605-3848	13263 BEATY AVE WHITTIER CA 90605
WHITTIER CA	90605-3853	13267 SUNSHINE AVE WHITTIER CA 90605
WHITTIER CA	90605-3852	13268 SUNSHINE AVE WHITTIER CA 90605
WHITTIER CA	90605-3848	13269 BEATY AVE WHITTIER CA 90605
WHITTIER CA	90605-3853	13271 SUNSHINE AVE WHITTIER CA 90605
WHITTIER CA	90605-3847	13272 BEATY AVE WHITTIER CA 90605
WHITTIER CA	90605-3545	13272 MEYER RD WHITTIER CA 90605
WHITTIER CA	90605-3852	13272 SUNSHINE AVE WHITTIER CA 90605
WHITTIER CA	90605-3545	13274 MEYER RD WHITTIER CA 90605
WHITTIER CA	90605-3847	13278 BEATY AVE WHITTIER CA 90605
WHITTIER CA	90605-3545	13282 MEYER RD WHITTIER CA 90605
WHITTIER CA	90605-3847	13284 BEATY AVE WHITTIER CA 90605
WHITTIER CA	90605-3852	13284 SUNSHINE AVE WHITTIER CA 90605
WHITTIER CA	90605-3848	13285 BEATY AVE WHITTIER CA 90605
WHITTIER CA	90605-3545	13288 MEYER RD WHITTIER CA 90605
WHITTIER CA	90605-3903	13300 BEATY AVE WHITTIER CA 90605
WHITTIER CA	90605-4137	13303 LEFFINGWELL RD WHITTIER CA 90605
WHITTIER CA	90605-3546	13308 MEYER RD WHITTIER CA 90605
WHITTIER CA	90605-3934	13308 SUNSHINE AVE WHITTIER CA 90605
WHITTIER CA	90605-4137	13309 LEFFINGWELL RD WHITTIER CA 90605
WHITTIER CA	90605-4135	13255 LEFFINGWELL RD WHITTIER CA 90605
WHITTIER CA	90605-3550	11222 LAUREL AVE WHITTIER CA 90605
WHITTIER CA	90605-3934	13314 SUNSHINE AVE WHITTIER CA 90605
WHITTIER CA	90605-4137	13315 LEFFINGWELL RD WHITTIER CA 90605
WHITTIER CA	90605-3935	13317 SUNSHINE AVE WHITTIER CA 90605
WHITTIER CA	90605-3903	13318 BEATY AVE WHITTIER CA 90605
WHITTIER CA	90605-3546	13320 MEYER RD WHITTIER CA 90605
WHITTIER CA	90605-4137	13321 LEFFINGWELL RD WHITTIER CA 90605
WHITTIER CA	90605-3935	13323 SUNSHINE AVE WHITTIER CA 90605
WHITTIER CA	90605-3546	13324 MEYER RD WHITTIER CA 90605
WHITTIER CA	90605-3934	13326 SUNSHINE AVE WHITTIER CA 90605
WHITTIER CA	90605-3934	13332 SUNSHINE AVE WHITTIER CA 90605
WHITTIER CA	90605-3818	11615 LAUREL AVE WHITTIER CA 90605
WHITTIER CA	90605-3252	13337 SUNDANCE AVE WHITTIER CA 90605
WHITTIER CA	90605-3247	13338 SUNDANCE AVE WHITTIER CA 90605
WHITTIER CA	90605-3252	13341 SUNDANCE AVE WHITTIER CA 90605
WHITTIER CA	90605-3247	13344 SUNDANCE AVE WHITTIER CA 90605
WHITTIER CA	90605-3252	13347 SUNDANCE AVE WHITTIER CA 90605
WHITTIER CA	90605-3824	11907 LAUREL AVE WHITTIER CA 90605
WHITTIER CA	90605-3247	13350 SUNDANCE AVE WHITTIER CA 90605
WHITTIER CA	90605-3252	13351 SUNDANCE AVE WHITTIER CA 90605

WHITTIER CA	90605-3252	13357 SUNDANCE AVE WHITTIER CA 90605
WHITTIER CA	90605-3252	13361 SUNDANCE AVE WHITTIER CA 90605
WHITTIER CA	90605-3958	13402 HURCHEL CT WHITTIER CA 90605
WHITTIER CA	90605-3946	13404 SUNSHINE AVE WHITTIER CA 90605
WHITTIER CA	90605-3947	13409 SUNSHINE AVE WHITTIER CA 90605
WHITTIER CA	90605-3958	13410 HURCHEL CT WHITTIER CA 90605
WHITTIER CA	90605-3958	13411 HURCHEL CT WHITTIER CA 90605
WHITTIER CA	90605-4256	13448 PLACID DR WHITTIER CA 90605
WHITTIER CA	90605-3946	13418 SUNSHINE AVE WHITTIER CA 90605
WHITTIER CA	90605-3958	13416 HURCHEL CT WHITTIER CA 90605
WHITTIER CA	90605-3958	13417 HURCHEL CT WHITTIER CA 90605
WHITTIER CA	90605-3450	13417 SUNDANCE AVE WHITTIER CA 90605
WHITTIER CA	90605-3947	13417 SUNSHINE AVE WHITTIER CA 90605
WHITTIER CA	90605-3958	13420 HURCHEL CT WHITTIER CA 90605
WHITTIER CA	90605-3946	13422 SUNSHINE AVE WHITTIER CA 90605
WHITTIER CA	90605-3947	13423 SUNSHINE AVE WHITTIER CA 90605
WHITTIER CA	90605-3450	13425 SUNDANCE AVE WHITTIER CA 90605
WHITTIER CA	90605-4246	13426 LEFFINGWELL RD WHITTIER CA 90605
WHITTIER CA	90605-3946	13426 SUNSHINE AVE WHITTIER CA 90605
WHITTIER CA	90605-4257	13431 PLACID DR WHITTIER CA 90605
WHITTIER CA	90605-3947	13429 SUNSHINE AVE WHITTIER CA 90605
WHITTIER CA	90605-3643	13433 LAKELAND RD WHITTIER CA 90605
WHITTIER CA	90605-3645	13433 VIRGINIA AVE WHITTIER CA 90605
WHITTIER CA	90605-3642	13434 LAKELAND RD WHITTIER CA 90605
WHITTIER CA	90605-4246	13434 LEFFINGWELL RD WHITTIER CA 90605
WHITTIER CA	90605-3946	13434 SUNSHINE AVE WHITTIER CA 90605
WHITTIER CA	90605-3449	13436 SUNDANCE AVE WHITTIER CA 90605
WHITTIER CA	90605-3643	13437 LAKELAND RD WHITTIER CA 90605
WHITTIER CA	90605-3450	13437 SUNDANCE AVE WHITTIER CA 90605
WHITTIER CA	90605-4257	13439 PLACID DR WHITTIER CA 90605
WHITTIER CA	90605-3947	13439 SUNSHINE AVE WHITTIER CA 90605
WHITTIER CA	90605-3645	13439 VIRGINIA AVE WHITTIER CA 90605
WHITTIER CA	90605-4246	13440 LEFFINGWELL RD WHITTIER CA 90605
WHITTIER CA	90605-4256	13440 PLACID DR WHITTIER CA 90605
WHITTIER CA	90605-3449	13440 SUNDANCE AVE WHITTIER CA 90605
WHITTIER CA	90605-3946	13440 SUNSHINE AVE WHITTIER CA 90605
WHITTIER CA	90605-3450	13441 SUNDANCE AVE WHITTIER CA 90605
WHITTIER CA	90605-3643	13443 LAKELAND RD WHITTIER CA 90605
WHITTIER CA	90605-3642	13444 LAKELAND RD WHITTIER CA 90605
WHITTIER CA	90605-4257	13445 PLACID DR WHITTIER CA 90605
WHITTIER CA	90605-3947	13445 SUNSHINE AVE WHITTIER CA 90605
WHITTIER CA	90605-3645	13445 VIRGINIA AVE WHITTIER CA 90605
WHITTIER CA	90605-3946	13446 SUNSHINE AVE WHITTIER CA 90605
WHITTIER CA	90605-3643	13447 LAKELAND RD WHITTIER CA 90605
WHITTIER CA	90605-3449	13448 SUNDANCE AVE WHITTIER CA 90605



WHITTIER CA	90605-3645	13449 VIRGINIA AVE WHITTIER CA 90605
WHITTIER CA	90605-4257	13451 PLACID DR WHITTIER CA 90605
WHITTIER CA	90605-4246	13454 LEFFINGWELL RD WHITTIER CA 90605
WHITTIER CA	90605-4256	13454 PLACID DR WHITTIER CA 90605
WHITTIER CA	90605-4246	13460 LEFFINGWELL RD WHITTIER CA 90605
WHITTIER CA	90605-4256	13462 PLACID DR WHITTIER CA 90605
WHITTIER CA	90605-4257	13465 PLACID DR WHITTIER CA 90605
WHITTIER CA	90605-4256	13468 PLACID DR WHITTIER CA 90605
WHITTIER CA	90605-4246	13474 LEFFINGWELL RD WHITTIER CA 90605
WHITTIER CA	90605-4246	13480 LEFFINGWELL RD WHITTIER CA 90605
WHITTIER CA	90605-3804	13129 BEATY AVE WHITTIER CA 90605
WHITTIER CA	90605-4234	13500 HALEY AVE WHITTIER CA 90605
WHITTIER CA	90605-3414	13502 SUNDANCE AVE WHITTIER CA 90605
WHITTIER CA	90605-3612	13503 LAKELAND RD WHITTIER CA 90605
WHITTIER CA	90605-3415	13503 SUNDANCE AVE WHITTIER CA 90605
WHITTIER CA	90605-4248	13504 LEFFINGWELL RD WHITTIER CA 90605
WHITTIER CA	90605-4248	13506 LEFFINGWELL RD WHITTIER CA 90605
WHITTIER CA	90605-3414	13508 SUNDANCE AVE WHITTIER CA 90605
WHITTIER CA	90605-3415	13509 SUNDANCE AVE WHITTIER CA 90605
WHITTIER CA	90606-1437	11212 WHITTIER BLVD WHITTIER CA 90606
WHITTIER CA	90605-4258	13510 PLACID DR WHITTIER CA 90605
WHITTIER CA	90605-3948	13510 SUNSHINE AVE WHITTIER CA 90605
WHITTIER CA	90605-3949	13511 SUNSHINE AVE WHITTIER CA 90605
WHITTIER CA	90605-3648	13511 VIRGINIA AVE WHITTIER CA 90605
WHITTIER CA	90605-4234	13512 HALEY AVE WHITTIER CA 90605
WHITTIER CA	90605-4248	13512 LEFFINGWELL RD WHITTIER CA 90605
WHITTIER CA	90605-3414	13512 SUNDANCE AVE WHITTIER CA 90605
WHITTIER CA	90605-4258	13509 PLACID DR WHITTIER CA 90605
WHITTIER CA	90605-4258	13513 PLACID DR WHITTIER CA 90605
WHITTIER CA	90605-3612	13515 LAKELAND RD WHITTIER CA 90605
WHITTIER CA	90605-4258	13515 PLACID DR WHITTIER CA 90605
WHITTIER CA	90605-3415	13515 SUNDANCE AVE WHITTIER CA 90605
WHITTIER CA	90605-3944	13516 MEYER RD WHITTIER CA 90605
WHITTIER CA	90605-3414	13516 SUNDANCE AVE WHITTIER CA 90605
WHITTIER CA	90605-4249	13517 LEFFINGWELL RD WHITTIER CA 90605
WHITTIER CA	90605-3648	13517 VIRGINIA AVE WHITTIER CA 90605
WHITTIER CA	90605-3611	13518 LAKELAND RD WHITTIER CA 90605
WHITTIER CA	90605-4235	13521 HALEY AVE WHITTIER CA 90605
WHITTIER CA	90605-3415	13521 SUNDANCE AVE WHITTIER CA 90605
WHITTIER CA	90605-4234	13522 HALEY AVE WHITTIER CA 90605
WHITTIER CA	90605-3611	13522 LAKELAND RD WHITTIER CA 90605
WHITTIER CA	90606-1339	10612 WHITTIER BLVD WHITTIER CA 90606
WHITTIER CA	90605-3414	13522 SUNDANCE AVE WHITTIER CA 90605
WHITTIER CA	90605-3948	13522 SUNSHINE AVE WHITTIER CA 90605
WHITTIER CA	90605-4235	13523 HALEY AVE WHITTIER CA 90605

WHITTIER CA	90605-4249	13523 LEFFINGWELL RD WHITTIER CA 90605
WHITTIER CA	90605-3648	13523 VIRGINIA AVE WHITTIER CA 90605
WHITTIER CA	90605-4258	13524 PLACID DR WHITTIER CA 90605
WHITTIER CA	90605-3611	13526 LAKELAND RD WHITTIER CA 90605
WHITTIER CA	90605-4248	13526 LEFFINGWELL RD WHITTIER CA 90605
WHITTIER CA	90605-3612	13527 LAKELAND RD WHITTIER CA 90605
WHITTIER CA	90605-4249	13527 LEFFINGWELL RD WHITTIER CA 90605
WHITTIER CA	90605-3415	13527 SUNDANCE AVE WHITTIER CA 90605
WHITTIER CA	90605-3949	13527 SUNSHINE AVE WHITTIER CA 90605
WHITTIER CA	90605-3414	13528 SUNDANCE AVE WHITTIER CA 90605
WHITTIER CA	90605-4258	13519 PLACID DR WHITTIER CA 90605
WHITTIER CA	90605-4258	13525 PLACID DR WHITTIER CA 90605
WHITTIER CA	90605-4258	13529 PLACID DR WHITTIER CA 90605
WHITTIER CA	90605-3648	13529 VIRGINIA AVE WHITTIER CA 90605
WHITTIER CA	90605-3415	13531 SUNDANCE AVE WHITTIER CA 90605
WHITTIER CA	90605-3611	13532 LAKELAND RD WHITTIER CA 90605
WHITTIER CA	90605-4248	13532 LEFFINGWELL RD WHITTIER CA 90605
WHITTIER CA	90605-4258	13532 PLACID DR WHITTIER CA 90605
WHITTIER CA	90605-3612	13533 LAKELAND RD WHITTIER CA 90605
WHITTIER CA	90605-4249	13533 LEFFINGWELL RD WHITTIER CA 90605
WHITTIER CA	90605-3949	13533 SUNSHINE AVE WHITTIER CA 90605
WHITTIER CA	90605-3648	13533 VIRGINIA AVE WHITTIER CA 90605
WHITTIER CA	90605-4234	13534 HALEY AVE WHITTIER CA 90605
WHITTIER CA	90605-3414	13534 SUNDANCE AVE WHITTIER CA 90605
WHITTIER CA	90605-3611	13536 LAKELAND RD WHITTIER CA 90605
WHITTIER CA	90605-4248	13536 LEFFINGWELL RD WHITTIER CA 90605
WHITTIER CA	90605-3612	13537 LAKELAND RD WHITTIER CA 90605
WHITTIER CA	90605-3949	13537 SUNSHINE AVE WHITTIER CA 90605
WHITTIER CA	90605-4258	13539 PLACID DR WHITTIER CA 90605
WHITTIER CA	90605-3648	13539 VIRGINIA AVE WHITTIER CA 90605
WHITTIER CA	90601-3148	11550 WHITTIER BLVD WHITTIER CA 90601
WHITTIER CA	90605-3414	13540 SUNDANCE AVE WHITTIER CA 90605
WHITTIER CA	90605-4234	13542 HALEY AVE WHITTIER CA 90605
WHITTIER CA	90605-3611	13542 LAKELAND RD WHITTIER CA 90605
WHITTIER CA	90605-3948	13542 SUNSHINE AVE WHITTIER CA 90605
WHITTIER CA	90605-4249	13543 LEFFINGWELL RD WHITTIER CA 90605
WHITTIER CA	90605-3949	13543 SUNSHINE AVE WHITTIER CA 90605
WHITTIER CA	90605-4258	13544 PLACID DR WHITTIER CA 90605
WHITTIER CA	90605-3612	13545 LAKELAND RD WHITTIER CA 90605
WHITTIER CA	90605-3415	13545 SUNDANCE AVE WHITTIER CA 90605
WHITTIER CA	90605-3648	13545 VIRGINIA AVE WHITTIER CA 90605
WHITTIER CA	90605-4234	13546 HALEY AVE WHITTIER CA 90605
WHITTIER CA	90605-3611	13546 LAKELAND RD WHITTIER CA 90605
WHITTIER CA	90605-3948	13546 SUNSHINE AVE WHITTIER CA 90605
WHITTIER CA	90605-4249	13547 LEFFINGWELL RD WHITTIER CA 90605

WHITTIER CA	90605-4235	13549 HALEY AVE WHITTIER CA 90605
WHITTIER CA	90605-3612	13549 LAKELAND RD WHITTIER CA 90605
WHITTIER CA	90605-3648	13549 VIRGINIA AVE WHITTIER CA 90605
WHITTIER CA	90605-4258	13551 PLACID DR WHITTIER CA 90605
WHITTIER CA	90605-4234	13552 HALEY AVE WHITTIER CA 90605
WHITTIER CA	90605-4248	13552 LEFFINGWELL RD WHITTIER CA 90605
WHITTIER CA	90605-4258	13548 PLACID DR WHITTIER CA 90605
WHITTIER CA	90605-4249	13553 LEFFINGWELL RD WHITTIER CA 90605
WHITTIER CA	90605-3948	13554 SUNSHINE AVE WHITTIER CA 90605
WHITTIER CA	90605-3641	10941 INEZ ST WHITTIER CA 90605
WHITTIER CA	90605-3939	12025 INEZ ST WHITTIER CA 90605
WHITTIER CA	90605-3949	13555 SUNSHINE AVE WHITTIER CA 90605
WHITTIER CA	90605-4235	13557 HALEY AVE WHITTIER CA 90605
WHITTIER CA	90605-4249	13557 LEFFINGWELL RD WHITTIER CA 90605
WHITTIER CA	90605-3648	13557 VIRGINIA AVE WHITTIER CA 90605
WHITTIER CA	90605-3948	13560 SUNSHINE AVE WHITTIER CA 90605
WHITTIER CA	90605-4235	13561 HALEY AVE WHITTIER CA 90605
WHITTIER CA	90605-4249	13563 LEFFINGWELL RD WHITTIER CA 90605
WHITTIER CA	90605-4234	13564 HALEY AVE WHITTIER CA 90605
WHITTIER CA	90605-4234	13566 HALEY AVE WHITTIER CA 90605
WHITTIER CA	90605-3948	13570 SUNSHINE AVE WHITTIER CA 90605
WHITTIER CA	90605-4250	13603 LEFFINGWELL RD WHITTIER CA 90605
WHITTIER CA	90605-3556	13126 MEYER RD WHITTIER CA 90605
WHITTIER CA	90605-4250	13611 LEFFINGWELL RD WHITTIER CA 90605
WHITTIER CA	90605-4250	13615 LEFFINGWELL RD WHITTIER CA 90605
WHITTIER CA	90605-4219	13616 MEYER RD WHITTIER CA 90605
WHITTIER CA	90605-4219	13620 MEYER RD WHITTIER CA 90605
WHITTIER CA	90605-4250	13627 LEFFINGWELL RD WHITTIER CA 90605
WHITTIER CA	90605-4250	13631 LEFFINGWELL RD WHITTIER CA 90605
WHITTIER CA	90605-4251	13703 LEFFINGWELL RD WHITTIER CA 90605
WHITTIER CA	90605-4221	13704 MEYER RD WHITTIER CA 90605
WHITTIER CA	90605-4251	13707 LEFFINGWELL RD WHITTIER CA 90605
WHITTIER CA	90605-4251	13709 LEFFINGWELL RD WHITTIER CA 90605
WHITTIER CA	90605-4251	13715 LEFFINGWELL RD WHITTIER CA 90605
WHITTIER CA	90605-4221	13716 MEYER RD WHITTIER CA 90605
WHITTIER CA	90605-4251	13719 LEFFINGWELL RD WHITTIER CA 90605
WHITTIER CA	90605-3551	11302 LAUREL AVE WHITTIER CA 90605
WHITTIER CA	90605-4221	13724 MEYER RD WHITTIER CA 90605
WHITTIER CA	90605-4251	13727 LEFFINGWELL RD WHITTIER CA 90605
WHITTIER CA	90605-4251	13729 LEFFINGWELL RD WHITTIER CA 90605
WHITTIER CA	90605-4251	13731 LEFFINGWELL RD WHITTIER CA 90605
WHITTIER CA	90605-4221	13740 MEYER RD WHITTIER CA 90605
WHITTIER CA	90601-3146	11428 WHITTIER BLVD WHITTIER CA 90601
WHITTIER CA	90601-3146	11412 WHITTIER BLVD WHITTIER CA 90601
WHITTIER CA	90605-4117	12416 PAINTER AVE WHITTIER CA 90605

WHITTIER CA	90605-3843	13118 SUNSHINE AVE WHITTIER CA 90605
WHITTIER CA	90605-4246	13468 LEFFINGWELL RD WHITTIER CA 90605
WHITTIER CA	90605-3949	13521 SUNSHINE AVE WHITTIER CA 90605
WHITTIER CA	90605-3920	11623 LOUIS AVE WHITTIER CA 90605
WHITTIER CA	90605-3539	11217 LAUREL AVE WHITTIER CA 90605
WHITTIER CA	90605-4251	13735 LEFFINGWELL RD WHITTIER CA 90605
WHITTIER CA	90605-4235	13543 HALEY AVE WHITTIER CA 90605
WHITTIER CA	90605-3948	13528 SUNSHINE AVE WHITTIER CA 90605
WHITTIER CA	90605-3948	13530 SUNSHINE AVE WHITTIER CA 90605
WHITTIER CA	90605-3452	10754 INEZ ST WHITTIER CA 90605
WHITTIER CA	90605-3516	11315 PAINTER AVE WHITTIER CA 90605
WHITTIER CA	90605-4247	13455 LEFFINGWELL RD WHITTIER CA 90605
WHITTIER CA	90605-4256	13434 PLACID DR WHITTIER CA 90605
WHITTIER CA	90605-3507	11523 FIDEL AVE WHITTIER CA 90605
WHITTIER CA	90604-2841	14525 LEFFINGWELL RD WHITTIER CA 90604
WHITTIER CA	90605-3641	10919 INEZ ST WHITTIER CA 90605
WHITTIER CA	90604-2840	14561 LEFFINGWELL RD WHITTIER CA 90604
WHITTIER CA	90605-3831	11912 PAINTER AVE WHITTIER CA 90605
WHITTIER CA	90605-4116	12321 PAINTER AVE WHITTIER CA 90605
WHITTIER CA	90605-4116	12315 PAINTER AVE WHITTIER CA 90605
WHITTIER CA	90605-3519	11510 PAINTER AVE WHITTIER CA 90605
WHITTIER CA	90605-4103	12314 FIDEL AVE WHITTIER CA 90605
WHITTIER CA	90605-3641	10927 INEZ ST WHITTIER CA 90605
WHITTIER CA	90605-3831	11904 PAINTER AVE WHITTIER CA 90605
WHITTIER CA	90605-3523	11714 PAINTER AVE WHITTIER CA 90605
WHITTIER CA	90605-3833	12018 PAINTER AVE WHITTIER CA 90605
WHITTIER CA	90605-3843	13148 SUNSHINE AVE WHITTIER CA 90605
WHITTIER CA	90605-3622	11017 LELAND AVE WHITTIER CA 90605
WHITTIER CA	90606-1340	10710 WHITTIER BLVD WHITTIER CA 90606
WHITTIER CA	90605-3831	11920 PAINTER AVE WHITTIER CA 90605
WHITTIER CA	90605-3556	13144 MEYER RD WHITTIER CA 90605
WHITTIER CA	90605-3913	11902 CARMENITA RD WHITTIER CA 90605
WHITTIER CA	90605-3913	11908 CARMENITA RD WHITTIER CA 90605
WHITTIER CA	90605-4249	13503 LEFFINGWELL RD WHITTIER CA 90605
WHITTIER CA	90606-1432	11142 WHITTIER BLVD WHITTIER CA 90606
WHITTIER CA	90605-3523	11702 PAINTER AVE WHITTIER CA 90605
WHITTIER CA	90605-4129	12312 CARMENITA RD WHITTIER CA 90605
WHITTIER CA	90605-3640	10831 INEZ ST WHITTIER CA 90605
WHITTIER CA	90605-3831	11908 PAINTER AVE WHITTIER CA 90605
WHITTIER CA	90605	14356 TELEGRAPH ROAD A WHITTIER CA 90605
WHITTIER CA	90605-3534	11610 SHOEMAKER AVE WHITTIER CA 90605
WHITTIER CA	90605-4243	12139 INEZ ST WHITTIER CA 90605
WHITTIER CA	90605-3801	13014 BEATY AVE WHITTIER CA 90605
WHITTIER CA	90605-3837	11828 SHOEMAKER AVE WHITTIER CA 90605
WHITTIER CA	90605-4210	12201 HASTINGS DR WHITTIER CA 90605

WHITTIER CA	90605-3245	10920 LAUREL AVE WHITTIER CA 90605
WHITTIER CA	90605-4246	13446 LEFFINGWELL RD WHITTIER CA 90605
WHITTIER CA	90605-3637	10940 INEZ ST WHITTIER CA 90605
WHITTIER CA	90605-3237	10845 CARMENITA RD WHITTIER CA 90605
WHITTIER CA	90605-3237	10845 CARMENITA RD WHITTIER CA 90605
WHITTIER CA	90605-4252	12128 LELAND AVE WHITTIER CA 90605
WHITTIER CA	90605-3528	13137 RAINIER AVE WHITTIER CA 90605
WHITTIER CA	90605-4127	12232 CARMENITA RD WHITTIER CA 90605
WHITTIER CA	90605-4248	13546 LEFFINGWELL RD WHITTIER CA 90605
WHITTIER CA	90605-4106	12423 FIDEL AVE WHITTIER CA 90605
WHITTIER CA	90605-3922	11723 LOUIS AVE WHITTIER CA 90605
WHITTIER CA	90605-4129	12300 CARMENITA RD WHITTIER CA 90605
WHITTIER CA	90605-4221	13730 MEYER RD WHITTIER CA 90605
WHITTIER CA	90605-4106	12447 FIDEL AVE WHITTIER CA 90605
WHITTIER CA	90605-3525	13016 RAINIER AVE WHITTIER CA 90605
WHITTIER CA	90605-3526	13007 RAINIER AVE WHITTIER CA 90605
WHITTIER CA	90605-4258	13503 PLACID DR WHITTIER CA 90605
WHITTIER CA	90605-3819	11716 LAUREL AVE WHITTIER CA 90605
WHITTIER CA	90605-3502	11318 FIDEL AVE WHITTIER CA 90605
WHITTIER CA	90605-4116	12301 PAINTER AVE WHITTIER CA 90605
WHITTIER CA	90605-3949	13515 SUNSHINE AVE WHITTIER CA 90605
WHITTIER CA	90605-3816	11517 LAUREL AVE WHITTIER CA 90605
WHITTIER CA	90605-4242	12130 INEZ ST WHITTIER CA 90605
WHITTIER CA	90605-4257	13471 PLACID DR WHITTIER CA 90605
WHITTIER CA	90605-3910	11809 CARMENITA RD WHITTIER CA 90605
WHITTIER CA	90605-3530	11302 SHOEMAKER AVE WHITTIER CA 90605
WHITTIER CA	90604-2968	14250 TELEGRAPH RD WHITTIER CA 90604
WHITTIER CA	90605-3933	12112 LOUIS AVE WHITTIER CA 90605
WHITTIER CA	90604-2909	14411 TELEGRAPH RD WHITTIER CA 90604
WHITTIER CA	90605-4256	13426 PLACID DR WHITTIER CA 90605
WHITTIER CA	90605-4256	13418 PLACID DR WHITTIER CA 90605
WHITTIER CA	90605-3803	13126 BEATY AVE WHITTIER CA 90605
WHITTIER CA	90605-3450	13447 SUNDANCE AVE WHITTIER CA 90605
WHITTIER CA	90605-3805	11808 FIDEL AVE WHITTIER CA 90605
WHITTIER CA	90605-3937	11931 INEZ ST WHITTIER CA 90605
WHITTIER CA	90606-1339	10620 WHITTIER BLVD WHITTIER CA 90606
WHITTIER CA	90606-1339	10616 WHITTIER BLVD WHITTIER CA 90606
WHITTIER CA	90606-1339	10614 WHITTIER BLVD WHITTIER CA 90606
SOUTH WHITTIER CA	90605-3928	11829 LOUIS AVE SOUTH WHITTIER CA 90605
WHITTIER CA	90605-3800	12216 NITA COURT WHITTIER CA 90605
WHITTIER CA	90605-3529	11224 SHOEMAKER AVE WHITTIER CA 90605
WHITTIER CA	90605-3838	11912 SHOEMAKER AVE WHITTIER CA 90605
WHITTIER CA	90605-3951	12141 LOUIS AVE WHITTIER CA 90605
WHITTIER CA	90605-3410	10757 LELAND AVE WHITTIER CA 90605
WHITTIER CA	90604-2903	14240 TELEGRAPH RD WHITTIER CA 90604

WHITTIER CA	90604-2903	14240 TELEGRAPH RD WHITTIER CA 90604
WHITTIER CA	90605-3539	11235 LAUREL AVE WHITTIER CA 90605
WHITTIER CA	90605-4137	13327 LEFFINGWELL RD WHITTIER CA 90605
WHITTIER CA	90601-3146	11448 WHITTIER BLVD WHITTIER CA 90601
WHITTIER CA	90605-3827	12110 LAUREL AVE WHITTIER CA 90605
WHITTIER CA	90605-3519	11526 PAINTER AVE WHITTIER CA 90605
WHITTIER CA	90605-3843	13130 SUNSHINE AVE WHITTIER CA 90605
WHITTIER CA	90605-3532	11428 SHOEMAKER AVE WHITTIER CA 90605
WHITTIER CA	90605-3532	11428 SHOEMAKER AVE WHITTIER CA 90605
WHITTIER CA	90605-3622	11015 LELAND AVE WHITTIER CA 90605
WHITTIER CA	90605-3939	12007 INEZ ST WHITTIER CA 90605
WHITTIER CA	90605-3410	10735 LELAND AVE WHITTIER CA 90605
WHITTIER CA	90605-3934	13320 SUNSHINE AVE WHITTIER CA 90605
LOS ANGELES CA	90605-3948	13540 SUNSHINE AVE LOS ANGELES CA 90605
WHITTIER CA	90605-4122	12328 SHOEMAKER AVE WHITTIER CA 90605
WHITTIER CA	90606-1340	10722 WHITTIER BLVD WHITTIER CA 90606
WHITTIER CA	90605-3808	11935 FIDEL AVE WHITTIER CA 90605
WHITTIER CA	90605-4139	12203 LOUIS AVE WHITTIER CA 90605
WHITTIER CA	90605-3618	10837 LELAND AVE WHITTIER CA 90605
WHITTIER CA	90605-3818	11619 LAUREL AVE WHITTIER CA 90605
WHITTIER CA	90605-3506	11524 FIDEL AVE WHITTIER CA 90605
WHITTIER CA	90601-3146	11450 WHITTIER BLVD WHITTIER CA 90601
WHITTIER CA	90604-2905	14302 TELEGRAPH RD WHITTIER CA 90604
WHITTIER CA	90605-3518	11423 PAINTER AVE WHITTIER CA 90605
WHITTIER CA	90604-2841	14531 LEFFINGWELL RD WHITTIER CA 90604
WHITTIER CA	90601-3148	11500 WHITTIER BLVD WHITTIER CA 90601
WHITTIER CA	90606-1432	11114 WHITTIER BLVD WHITTIER CA 90606
WHITTIER CA	90605-3930	11923 LOUIS AVE WHITTIER CA 90605
WHITTIER CA	90605-4258	13545 PLACID DR WHITTIER CA 90605
WHITTIER CA	90605-3529	11200 SHOEMAKER AVE WHITTIER CA 90605
WHITTIER CA	90605-4209	12218 HASTINGS DR WHITTIER CA 90605
WHITTIER CA	90605-3520	11519 PAINTER AVE WHITTIER CA 90605
WHITTIER CA	90604-2901	14268 TELEGRAPH RD WHITTIER CA 90604
WHITTIER CA	90605-4208	12119 HASTINGS DR WHITTIER CA 90605
WHITTIER CA	90605-4208	12111 HASTINGS DR WHITTIER CA 90605
WHITTIER CA	90605-3651	11021 INEZ ST WHITTIER CA 90605
WHITTIER CA	90605-3507	11501 FIDEL AVE WHITTIER CA 90605
WHITTIER CA	90605-3653	11109 INEZ ST WHITTIER CA 90605
WHITTIER CA	90606-1432	11128 WHITTIER BLVD WHITTIER CA 90606
WHITTIER CA	90605-3532	11412 SHOEMAKER AVE WHITTIER CA 90605
WHITTIER CA	90605-4258	13549 PLACID DR WHITTIER CA 90605
WHITTIER CA	90605-3650	11020 INEZ ST WHITTIER CA 90605
WHITTIER CA	90605-3620	10915 LELAND AVE WHITTIER CA 90605
WHITTIER CA	90604-2905	14330 TELEGRAPH RD WHITTIER CA 90604
WHITTIER CA	90605-4258	13502 PLACID DR WHITTIER CA 90605

WHITTIER CA	90605-3949	13541 SUNSHINE AVE WHITTIER CA 90605
WHITTIER CA	90605-3556	13158 MEYER RD WHITTIER CA 90605
WHITTIER CA	90605-4249	13513 LEFFINGWELL RD WHITTIER CA 90605
WHITTIER CA	90605-3918	12113 CARMENITA RD WHITTIER CA 90605
WHITTIER CA	90605-3933	12128 LOUIS AVE WHITTIER CA 90605
WHITTIER CA	90606-1955	11574 HADLEY ST WHITTIER CA 90606
WHITTIER CA	90605-3807	11910 FIDEL AVE WHITTIER CA 90605
WHITTIER CA	90605-3825	12002 LAUREL AVE WHITTIER CA 90605
WHITTIER CA	90604-2907	14384 TELEGRAPH RD WHITTIER CA 90604
WHITTIER CA	90605-3637	10938 INEZ ST WHITTIER CA 90605
WHITTIER CA	90605-3637	10924 INEZ ST WHITTIER CA 90605
WHITTIER CA	90605-4105	12430 FIDEL AVE WHITTIER CA 90605
WHITTIER CA	90605-4107	12234 LAUREL AVE WHITTIER CA 90605
WHITTIER CA	90605-3927	11828 LOUIS AVE WHITTIER CA 90605
WHITTIER CA	90605-4106	12413 FIDEL AVE WHITTIER CA 90605
WHITTIER CA	90605-3237	10849 CARMENITA RD WHITTIER CA 90605
WHITTIER CA	90605-4102	12213 FIDEL AVE WHITTIER CA 90605
WHITTIER CA	90605-3822	11825 LAUREL AVE WHITTIER CA 90605
WHITTIER CA	90605-4109	12324 LAUREL AVE WHITTIER CA 90605
WHITTIER CA	90605-4115	12310 PAINTER AVE WHITTIER CA 90605
WHITTIER CA	90605-3452	10732 INEZ ST WHITTIER CA 90605
WHITTIER CA	90605-3227	10743 CARMENITA RD WHITTIER CA 90605
WHITTIER CA	90605-3227	10741 CARMENITA RD WHITTIER CA 90605
WHITTIER CA	90605-3227	10737 CARMENITA RD WHITTIER CA 90605
WHITTIER CA	90605-3226	10736 CARMENITA RD WHITTIER CA 90605
WHITTIER CA	90605-3226	10744 CARMENITA RD WHITTIER CA 90605
WHITTIER CA	90605-3226	10724 CARMENITA RD WHITTIER CA 90605
WHITTIER CA	90605-3227	10733 CARMENITA RD WHITTIER CA 90605
WHITTIER CA	90605-4248	13550 LEFFINGWELL RD WHITTIER CA 90605
WHITTIER CA	90605-3519	11502 PAINTER AVE WHITTIER CA 90605
WHITTIER CA	90605-3504	11414 FIDEL AVE WHITTIER CA 90605
WHITTIER CA	90605-4103	12326 FIDEL AVE WHITTIER CA 90605
WHITTIER CA	90605-3516	11301 PAINTER AVE WHITTIER CA 90605
WHITTIER CA	90604-2831	11548 COLIMA RD WHITTIER CA 90604
WHITTIER CA	90606-1436	11226 WHITTIER BLVD WHITTIER CA 90606
WHITTIER CA	90604-1576	10635 COLIMA RD WHITTIER CA 90604
WHITTIER CA	90604-1576	10635 COLIMA RD WHITTIER CA 90604
WHITTIER CA	90605-3917	12110 CARMENITA RD WHITTIER CA 90605
WHITTIER CA	90605-3652	11100 INEZ ST WHITTIER CA 90605
WHITTIER CA	90606-1936	6416 WESTERN AVE WHITTIER CA 90606
WHITTIER CA	90605-4253	12127 LELAND AVE WHITTIER CA 90605
WHITTIER CA	90605	11831 CARMENITA RD WHITTIER CA
WHITTIER CA	90605-4127	12208 CARMENITA RD WHITTIER CA 90605
WHITTIER CA	90605-3847	13264 BEATY AVE WHITTIER CA 90605
WHITTIER CA	90608	11808 S LAUREL WHITTIER CA 90608

WHITTIER CA	90605	10750 LAUREL AVENUE WHITTIER CA 90605
WHITTIER CA	90605-4245	12223 INEZ ST WHITTIER CA 90605
WHITTIER CA	90605-3539	11209 LAUREL AVE WHITTIER CA 90605
WHITTIER CA	90605-3539	11203 LAUREL AVE WHITTIER CA 90605
WHITTIER CA	90605-3930	11913 LOUIS AVE WHITTIER CA 90605
WHITTIER CA	90605-3652	11120 INEZ ST WHITTIER CA 90605
WHITTIER CA	90605-4234	13558 HALEY AVE WHITTIER CA 90605
WHITTIER CA	90605-3226	10748 CARMENITA RD WHITTIER CA 90605
WHITTIER CA	90605-3910	11813 CARMENITA RD WHITTIER CA 90605
WHITTIER CA	90605-3814	11417 LAUREL AVE WHITTIER CA 90605
WHITTIER CA	90605-3239	10903 CARMENITA RD WHITTIER CA 90605
WHITTIER CA	90605-3803	13118 BEATY AVE WHITTIER CA 90605
WHITTIER CA	90606-2340	7930 GRETNA AVE WHITTIER CA 90606
WHITTIER CA	90606-2340	7936 GRETNA AVE WHITTIER CA 90606
WHITTIER CA	90606-2340	7942 GRETNA AVE WHITTIER CA 90606
WHITTIER CA	90604-2901	14230 TELEGRAPH RD WHITTIER CA 90604
WHITTIER CA	90605-3522	11625 PAINTER AVE WHITTIER CA 90605
WHITTIER CA	90605	12233 INEZ STREET WHITTIER CA 90605
WHITTIER CA	90605-4118	12427 PAINTER AVE WHITTIER CA 90605
WHITTIER CA	90605-4111	12402 LAUREL AVE WHITTIER CA 90605
WHITTIER CA	90605-4135	13221 LEFFINGWELL RD WHITTIER CA 90605
WHITTIER CA	90605-3508	11610 FIDEL AVE WHITTIER CA 90605
WHITTIER CA	90605-4248	13542 LEFFINGWELL RD WHITTIER CA 90605
WHITTIER CA	90605-3824	11927 LAUREL AVE WHITTIER CA 90605
WHITTIER CA	90605-4135	12430 LAUREL AVE WHITTIER CA 90605
WHITTIER CA	90605-4135	12438 LAUREL AVE WHITTIER CA 90605
WHITTIER CA	90605-4130	12327 CARMENITA RD WHITTIER CA 90605
WHITTIER CA	90605-3951	12111 LOUIS AVE WHITTIER CA 90605
WHITTIER CA	90605-3239	10947 CARMENITA RD WHITTIER CA 90605
WHITTIER CA	90605-4252	12138 LELAND AVE WHITTIER CA 90605
WHITTIER CA	90605-4252	12134 LELAND AVE WHITTIER CA 90605
WHITTIER CA	90605-4126	13181 SPLENDORA AVE WHITTIER CA 90605
WHITTIER CA	90605-4138	12206 LOUIS AVE WHITTIER CA 90605
WHITTIER CA	90605-3819	11710 LAUREL AVE WHITTIER CA 90605
WHITTIER CA	90605-3823	11920 LAUREL AVE WHITTIER CA 90605
WHITTIER CA	90606-1436	11246 WHITTIER BLVD WHITTIER CA 90606
WHITTIER CA	90605-3620	10903 LELAND AVE WHITTIER CA 90605
WHITTIER CA	90605-4125	13125 SPLENDORA AVE WHITTIER CA 90605
WHITTIER CA	90605-3637	10904 INEZ ST WHITTIER CA 90605
WHITTIER CA	90605-4138	12210 LOUIS AVE WHITTIER CA 90605
WHITTIER CA	90605-4130	12321 CARMENITA RD WHITTIER CA 90605
WHITTIER CA	90605-4105	12404 FIDEL AVE WHITTIER CA 90605
WHITTIER CA	90605-3507	11511 FIDEL AVE WHITTIER CA 90605
WHITTIER CA	90605-3817	11622 LAUREL AVE WHITTIER CA 90605
WHITTIER CA	90605-3927	11808 LOUIS AVE WHITTIER CA 90605



WHITTIER CA	90605-4122	12322 SHOEMAKER AVE WHITTIER CA 90605
WHITTIER CA	90605-3819	11704 LAUREL AVE WHITTIER CA 90605
WHITTIER CA	90605-3816	11505 LAUREL AVE WHITTIER CA 90605
WHITTIER CA	90605-4245	12211 INEZ ST WHITTIER CA 90605
WHITTIER CA	90605-3620	10931 LELAND AVE WHITTIER CA 90605
WHITTIER CA	90605-4121	12204 SHOEMAKER AVE WHITTIER CA 90605
WHITTIER CA	90605-4243	12121 INEZ ST WHITTIER CA 90605
WHITTIER CA	90605-3824	11913 LAUREL AVE WHITTIER CA 90605
WHITTIER CA	90605-3553	13254 VIRGINIA AVE WHITTIER CA 90605
WHITTIER CA	90605-3913	11912 CARMENITA RD WHITTIER CA 90605
WHITTIER CA	90605-3243	10852 LAUREL AVE WHITTIER CA 90605
WHITTIER CA	90605-3237	10811 CARMENITA RD WHITTIER CA 90605
WHITTIER CA	90605-4249	13535 LEFFINGWELL RD WHITTIER CA 90605
WHITTIER CA	90601-3146	11464 WHITTIER BLVD WHITTIER CA 90601
WHITTIER CA	90601-3146	11456 WHITTIER BLVD WHITTIER CA 90601
WHITTIER CA	90605-4122	12302 SHOEMAKER AVE WHITTIER CA 90605
WHITTIER CA	90605-3844	13147 SUNSHINE AVE WHITTIER CA 90605
WHITTIER CA	90605-3641	10913 INEZ ST WHITTIER CA 90605
WHITTIER CA	90605-3808	11927 FIDEL AVE WHITTIER CA 90605
WHITTIER CA	90605-3618	10833 LELAND AVE WHITTIER CA 90605
WHITTIER CA	90605-3653	11115 INEZ ST WHITTIER CA 90605
WHITTIER CA	90605-4248	13516 LEFFINGWELL RD WHITTIER CA 90605
WHITTIER CA	90605-4221	13732 MEYER RD WHITTIER CA 90605
WHITTIER CA	90605-3815	11506 LAUREL AVE WHITTIER CA 90605
WHITTIER CA	90605-4138	12234 LOUIS AVE WHITTIER CA 90605
WHITTIER CA	90605-3237	10843 CARMENITA RD WHITTIER CA 90605
WHITTIER CA	90605-4101	12208 FIDEL AVE WHITTIER CA 90605
WHITTIER CA	90605-3410	10753 LELAND AVE WHITTIER CA 90605
WHITTIER CA	90605-3505	11411 FIDEL AVE WHITTIER CA 90605
WHITTIER CA	90604-2841	14509 LEFFINGWELL RD WHITTIER CA 90604
WHITTIER CA	90606-1432	11120 WHITTIER BLVD WHITTIER CA 90606
WHITTIER CA	90606	10704 WHITTIER BLVD WHITTIER CA 90606
WHITTIER CA	90605-3245	10902 LAUREL AVE WHITTIER CA 90605
WHITTIER CA	90605-3243	10856 LAUREL AVE WHITTIER CA 90605
WHITTIER CA	90605-3240	13256 LAKELAND RD WHITTIER CA 90605
WHITTIER CA	90605-3240	13252 LAKELAND RD WHITTIER CA 90605
WHITTIER CA	90605-3506	11508 FIDEL AVE WHITTIER CA 90605
WHITTIER CA	90605-3506	11510 FIDEL AVE WHITTIER CA 90605
WHITTIER CA	90605-3506	11516 FIDEL AVE WHITTIER CA 90605
WHITTIER CA	90605-3506	11514 FIDEL AVE WHITTIER CA 90605
WHITTIER CA	90605-3506	11518 FIDEL AVE WHITTIER CA 90605
WHITTIER CA	90605-3520	11509 PAINTER AVE WHITTIER CA 90605
WHITTIER CA	90605-3535	11708 SHOEMAKER AVE WHITTIER CA 90605
WHITTIER CA	90605-3535	11712 SHOEMAKER AVE WHITTIER CA 90605
WHITTIER CA	90605-3535	11714 SHOEMAKER AVE WHITTIER CA 90605

WHITTIER CA	90605-3237	10803 CARMENITA RD WHITTIER CA 90605
WHITTIER CA	90605-3237	10807 CARMENITA RD WHITTIER CA 90605
WHITTIER, CA	90605	12421 LAUREL AVE. WHITTIER, CA 90605
WHITTIER, CA	90605	12419 LAUREL AVE. WHITTIER, CA 90605
WHITTIER, CA	90605	12417 LAUREL AVE. WHITTIER, CA 90605
WHITTIER, CA	90605	12415 LAUREL AVE. WHITTIER, CA 90605
WHITTIER CA	90605-3641	10935 INEZ ST WHITTIER CA 90605
WHITTIER CA	90605-4235	13537 HALEY AVE WHITTIER CA 90605
WHITTIER CA	90605-3553	13257 VIRGINIA AVE WHITTIER CA 90605
WHITTIER CA	90604-2905	14314 TELEGRAPH RD WHITTIER CA 90604
WHITTIER CA	90605-3504	11418 FIDEL AVE WHITTIER CA 90605

OwnerOverflow	MailCity	MailZip
FLOYD TRAXEL DECD TRUST	BELLFLOWER CA	90706-3220
CRUZ FAMILY TRUST	WHITTIER CA	90605-3111
	MCALLEN TX	78504-6089
	MCALLEN TX	78504-6089
	WHITTIER CA	90601-2006
	SANTA FE SPRINGS CA	90670-4105
MARIA E RAMIREZ TRUST AND	WHITTIER CA	90604-1159
T HERRERA AND M FRANCES TRUST	WHITTIER CA	90604-1114
	WHITTIER CA	906061204
	ALTA LOMA CA	91701-5311
	WHITTIER CA	906061206
LLC	WHITTIER CA	906061339
	SOUTH GATE CA	90280-6512
CABRAL FAMILY TRUST	WHITTIER CA	90605-3433
	WHITTIER CA	906061340
	WHITTIER CA	906053410
PEREZ FAMILY TRUST	WHITTIER CA	906053453
	WHITTIER CA	906053410
	WHITTIER CA	906053453
	WHITTIER CA	906053452
	WHITTIER CA	906053452
	WHITTIER CA	906053410
	WHITTIER CA	906053452
	WHITTIER CA	906053227
JOSEFINA A PEREZ TRUST	WHITTIER CA	906053227
	WHITTIER CA	906053227
	WHITTIER CA	90605-3226
	WHITTIER CA	906053227
	WHITTIER CA	906053227
	WHITTIER CA	906053410
	WHITTIER CA	906053226
MOHAMMAD H ARAIN TRUST AND	WHITTIER CA	906053452
	WHITTIER CA	906053453
NANCY FENOGLIO TRUST	WHITTIER CA	90605-3453
	WHITTIER CA	906053410
	WHITTIER CA	90605-3410
	WHITTIER CA	906053226
	WHITTIER CA	906053453
	WHITTIER CA	906053410
	WHITTIER CA	906053453
	WHITTIER CA	906053618
LYNN R RESTAINO TRUST	WHITTIER CA	906053640
	WHITTIER CA	906053640
	WHITTIER CA	906053618

	WHITTIER CA	906053618
	WHITTIER CA	906053640
	WHITTIER CA	906053618
	WHITTIER CA	906053640
JOSE AND OFELIA SANTOS TRUST	WHITTIER CA	906053618
	WHITTIER CA	90603-3006
	WHITTIER CA	906053640
	WHITTIER CA	906053618
LOUISE BUSANOVITCH DECD TRUST	WHITTIER CA	90605-3639
	WHITTIER CA	90605-3237
CAROLINE H GOODSON TRUST	WHITTIER CA	906053618
SILVA FAMILY TRUST	WHITTIER CA	90605-3618
SILVA FAMILY TRUST	WHITTIER CA	90605-3618
	WHITTIER CA	906053639
	WHITTIER CA	90606-1521
BRUCE N NOGLE TRUST	WHITTIER CA	906053640
	WHITTIER CA	906053639
	WHITTIER CA	906053237
	WHITTIER CA	906053639
	WHITTIER CA	906053640
	WHITTIER CA	906053639
	WHITTIER CA	906053237
	WHITTIER CA	906053639
	WHITTIER CA	906053640
MARY G RODRIGUEZ DECD TRUST	WHITTIER CA	906053640
PHO M IV FAMILY TRUST AND IV, PHO MUY TRUST	WHITTIER CA	90605-3618
NIEBOER FAMILY TRUST	WHITTIER CA	906053618
NIEBOER FAMILY TRUST	WHITTIER CA	90605-3639
	WHITTIER CA	90605-3639
	WHITTIER CA	906053618
SIMIN ARAZBEGI ARBANI TRUST	WHITTIER CA	906053640
SANDHU,CHARANJIT K	WHITTIER CA	906053618
GOMEZ,ARIANA	WHITTIER CA	906053641
	WHITTIER CA	906053245
SARABIA FAMILY TRUST	WHITTIER CA	90605-3239
SARABIA FAMILY TRUST	WHITTIER CA	90605-3239
	WHITTIER CA	906053641
SEGURA,EVELIN G	WHITTIER CA	906053637
	WHITTIER CA	906053245
HANSFORD FAMILY TRUST	WHITTIER CA	906053620
	HEMET CA	92545-9080
	WHITTIER CA	906053637
	WHITTIER CA	906053245
	WHITTIER CA	906053239
	WHITTIER CA	906053637

ARCHILIA, ROSA E	WHITTIER CA	906053245
	WHITTIER CA	90605-3447
	WHITTIER CA	90605-3239
	WHITTIER CA	906053620
	WHITTIER CA	906053245
	WHITTIER CA	906053239
GONZALEZ FAMILY TRUST	NORWALK CA	90650-2522
	WHITTIER CA	906053239
	WHITTIER CA	906053239
	WHITTIER CA	906053239
	WHITTIER CA	906053239
	WHITTIER CA	90605-3620
SHARP FAMILY TRUST	WHITTIER CA	906053239
	WHITTIER CA	90605-3239
MORA AND CAMBA TRUST	WHITTIER CA	906053620
SOTTHA AND MUOY E SENG TRUST	WHITTIER CA	90604-1716
	WHITTIER CA	906053239
DOVALINA, SONIA S	WHITTIER CA	906053620
	WHITTIER CA	906053637
	WHITTIER CA	90605
	WHITTIER CA	906053620
	CORONA CA	92882-1853
	WHITTIER CA	906053537
	WHITTIER CA	906053650
	WHITTIER CA	906053651
	WHITTIER CA	906053622
	WHITTIER CA	906053650
	WHITTIER CA	90605-3537
	WHITTIER CA	906053622
	WHITTIER CA	90605-3651
CONTRERAS FAMILY TRUST	WHITTIER CA	90605-3537
	WHITTIER CA	906053650
	WHITTIER CA	906053537
	WHITTIER CA	906053650
	WHITTIER CA	90605-3537
	WHITTIER CA	906053651
	WHITTIER CA	906053622
PEDRO L GARCIA TRUST	WHITTIER CA	90605-3650
	WHITTIER CA	906053622
	WHITTIER CA	90604-1807
	WHITTIER CA	90604-1807
JESSE U ROJAS FAMILY TRUST	WHITTIER CA	906053622
	ARCADIA CA	91006-4127
GRACE LEE TRUST AND	WHITTIER CA	906053538
	WHITTIER CA	906053538

	WHITTIER CA	906053652
ANDERSON FAMILY TRUST	CERRITOS CA	90703-6403
	WHITTIER CA	906053652
	WHITTIER CA	906053538
SEGURA,HECTOR H	WHITTIER CA	906053652
	WHITTIER CA	906053538
	WHITTIER CA	906053538
	WHITTIER CA	906053652
	WHITTIER CA	906053653
G AND K FAMILY TRUST ET AL	WHITTIER CA	906061432
	EL MONTE CA	91733-2425
	WHITTIER CA	906053550
	WHITTIER CA	90605-3550
	WHITTIER CA	906053513
	WHITTIER CA	906053550
	WHITTIER CA	906053513
	WHITTIER CA	906053539
	WHITTIER CA	90605-4138
	WHITTIER CA	90605-3550
	WHITTIER CA	906053513
DAVID FELLHOELTER TRUST	WHITTIER CA	906053529
	WHITTIER CA	90605-3513
ROSAMARIA ET AL	WHITTIER CA	906053514
PEREZ,ANA L	WHITTIER CA	906053539
ROSAMARIA ET AL	WHITTIER CA	90605-3514
	WHITTIER CA	906053514
	WHITTIER CA	906053550
	WHITTIER CA	906053539
ESSIG FAMILY TRUST	FULLERTON CA	92835-3727
ESSIG FAMILY TRUST	FULLERTON CA	92835-3727
	WHITTIER CA	906053550
	WHITTIER CA	906053529
	WHITTIER CA	906053550
	NORWALK CA	90650-2745
	WHITTIER CA	906053502
ROJAS,MARIA R	WHITTIER CA	906053540
	WHITTIER CA	906053516
	WHITTIER CA	906053515
	WHITTIER CA	906053530
	WHITTIER CA	906053540
	WHITTIER CA	906053502
J AND D VILLEGAS TRUST	WHITTIER CA	906053503
	WHITTIER CA	90605-3516

	WHITTIER CA	90605-3516
	WHITTIER CA	90605-3516
	WHITTIER CA	906053530
MARIA GALVAN TRUST	WHITTIER CA	906053551
	WHITTIER CA	906053530
	WHITTIER CA	906053540
	WHITTIER CA	906053502
	WHITTIER CA	906053530
	WHITTIER CA	906053503
EDGAR BARRAGAN TRUST	WHITTIER CA	906053551
	WHITTIER CA	906053530
	WHITTIER CA	906053503
SANCHEZ,ERIKA C	WHITTIER CA	90605-3515
JOSEPH E	WHITTIER CA	906053515
RAMIREZ,YOLANDA AND	WHITTIER CA	906053516
	WHITTIER CA	906053515
	WHITTIER CA	906053516
	WHITTIER CA	906053516
	ANAHEIM CA	92801-1754
	WHITTIER CA	906053532
	WHITTIER CA	906053505
MARGARITA AND	WHITTIER CA	90605-3726
	WHITTIER CA	906053518
HALL FAMILY TRUST	NORWALK CA	90650-7632
	WHITTIER CA	906053532
WILLIAM DOWNEY TRUST	WHITTIER CA	90601-3146
WILLIAM DOWNEY TRUST	WHITTIER CA	90601-3146
WILLIAM DOWNEY TRUST	WHITTIER CA	906013146
WILLIAM DOWNEY TRUST	WHITTIER CA	906013146
GUTIERREZ,CHRISTINA M	WHITTIER CA	906053518
	WHITTIER CA	906053518
VASQUEZ,YELI E	WHITTIER CA	906053518
	WHITTIER CA	906053518
DOMINGUEZ,MARIA T	WHITTIER CA	90605-3532
	WHITTIER CA	906053505
	WHITTIER CA	906053505
	WHITTIER CA	906053505
	WHITTIER CA	906053517
	WHITTIER CA	906053518
	WHITTIER CA	90605-3518
	WHITTIER CA	90605-3518
	WHITTIER CA	90605-3504
	WHITTIER CA	906053517
	WHITTIER CA	906053505
	WHITTIER CA	90605-3814

	WHITTIER CA	906053517
HAYRABEDIAN TRUST	WHITTIER CA	906013146
	WHITTIER CA	90605-3701
J AND M ALCAZAR TRUST	NORWALK CA	90650-7924
	WHITTIER CA	906053506
BUENROSTRO FAMILY TRUST	WHITTIER CA	90605-3520
	WHITTIER CA	906053815
	WHITTIER CA	906053519
	WHITTIER CA	906053533
	WHITTIER CA	906053520
	WHITTIER CA	906053519
GOMEZ,PATTY A	WHITTIER CA	906053533
HERNANDEZ,ERIKA	WHITTIER CA	906053520
DELGADO,GRISELDA V	WHITTIER CA	906053519
	WHITTIER CA	906053520
	WHITTIER CA	906053815
CLIFFORD R CROSS TRUST	WHITTIER CA	906053519
	WHITTIER CA	906053533
SIMIN ARAZBEGI ARBANI TRUST	WHITTIER CA	906053507
	WHITTIER CA	906053816
	WHITTIER CA	906053520
	WHITTIER CA	906053519
	WHITTIER CA	90605-3520
	WHITTIER CA	906053519
	WHITTIER CA	906053520
	WHITTIER CA	906053506
	WHITTIER CA	90601-3148
	WHITTIER CA	90601-3148
	WHITTIER CA	906013148
ORTIZ FAMILY TRUST	SANTA FE SPRINGS CA	90670-3104
2020 SILLAS FAMILY TRUST	WHITTIER CA	906053508
	WHITTIER CA	906053817
BONILLA FAMILY TRUST	WHITTIER CA	90605-3521
	WHITTIER CA	906053534
	WHITTIER CA	906053920
	WHITTIER CA	906053508
VILLANUEVA,DALIA	WHITTIER CA	906053818
E AND A MORENO TRUST	WHITTIER CA	906053522
	WHITTIER CA	906053817
	WHITTIER CA	90605-3817
	WHITTIER CA	906053818
	WHITTIER CA	906053920
VASQUEZ,PAOLA O AND	WHITTIER CA	90605-3758
	WHITTIER CA	906053521
	WHITTIER CA	906053509



	WHITTIER CA	906053522
	WHITTIER CA	906053521
GAYTAN, ESTELA	WHITTIER CA	906053522
	WHITTIER CA	906053817
HERNANDEZ FAMILY TRUST	WHITTIER CA	906053521
	WHITTIER CA	906053920
	WHITTIER CA	906053522
	WHITTIER CA	906053508
	WHITTIER CA	906053919
	WHITTIER CA	906053521
	WHITTIER CA	906053534
	WHITTIER CA	906053509
	WHITTIER CA	906053817
MEDINA, REBECCA	WHITTIER CA	906053817
L V AND M M CORONADO TRUST AND	WHITTIER CA	90605-3522
	WHITTIER CA	906053508
	WHITTIER CA	90605-3521
	WHITTIER CA	906053509
	WHITTIER CA	906053818
	WHITTIER CA	906053508
	WHITTIER CA	906053534
	WHITTIER CA	906053920
	WHITTIER CA	906053508
	WHITTIER CA	906053521
ROY N NAKANO JR TRUST	WHITTIER CA	906053509
	WHITTIER CA	90605-3920
	WHITTIER CA	906053521
	WHITTIER CA	906053534
	WHITTIER CA	906053820
	WHITTIER CA	906053922
	WHITTIER CA	906053524
	WHITTIER CA	906053510
	WHITTIER CA	906053535
	WHITTIER CA	90605-3922
	WHITTIER CA	90605-3523
	WHITTIER CA	906053922
	WHITTIER CA	906053501
	WHITTIER CA	906053524
	WHITTIER CA	906053510
HERNANDEZ, MERCEDES	WHITTIER CA	906053819
	WHITTIER CA	906053922
	WHITTIER CA	906053510
	WHITTIER CA	906053501
	WHITTIER CA	906053535
ONFALIA ARAUZ TRUST	NORWALK CA	90650-1904

	WHITTIER CA	906053922
	WHITTIER CA	906053510
	WHITTIER CA	906053510
D AND J SEQUEIRA TRUST	WHITTIER CA	90601-2348
	WHITTIER CA	906053535
	WHITTIER CA	906053524
GARCIA,MIRIAM V AND	WHITTIER CA	906053523
	WHITTIER CA	906053511
	WHITTIER CA	906053524
	WHITTIER CA	90605-3922
	WHITTIER CA	906053511
	WHITTIER CA	90605-3511
	NORWALK CA	90650-8852
	SANTA FE SPRINGS CA	90670-3661
	WHITTIER CA	906053805
	WHITTIER CA	906053822
	WHITTIER CA	906053829
	WHITTIER CA	906053837
GUARDADO,MONICA	WHITTIER CA	906053830
MARTHA CISNEROS TRUST	WHITTIER CA	906053928
	WHITTIER CA	90605-3821
	WHITTIER CA	906053821
REMMER FAMILY TRUST	WHITTIER CA	906053927
	WHITTIER CA	906053822
FLORES,FABIOLA AND	WHITTIER CA	906053805
REMMER FAMILY TRUST	WHITTIER CA	90605-3927
	WHITTIER CA	906053806
PERLITA FAMILY TRUST	WHITTIER CA	90605-3928
	WHITTIER CA	906053837
	WHITTIER CA	906053806
	WHITTIER CA	906053822
	WHITTIER CA	90605-3830
	WHITTIER CA	906053821
	WHITTIER CA	906053829
	WHITTIER CA	906053806
DOUGLAS R SAUNDERS TRUST	WHITTIER CA	906053928
	WHITTIER CA	906053927
ROBLES,SILVIA R	WHITTIER CA	906053829
LOURDES M AND	WHITTIER CA	906053837
	WHITTIER CA	906053910
	WHITTIER CA	906053805
	WHITTIER CA	906053829
CLAUDIO ESTRADA TRUST AND	WHITTIER CA	906053806
	WHITTIER CA	906053829
GALLEGOS FAMILY TRUST	WHITTIER CA	90605-3821

GALLEGOS FAMILY TRUST	WHITTIER CA	906053821
	WHITTIER CA	906053830
	WHITTIER CA	906053806
J AND B MAGALLANES TRUST	WHITTIER CA	90605-3805
J AND B MAGALLANES TRUST	WHITTIER CA	90605-3805
	WHITTIER CA	906053824
	WHITTIER CA	906053823
CARRETE FAMILY TRUST	WHITTIER CA	906053929
	WHITTIER CA	906053838
	WHITTIER CA	906053914
DOLORES C AND	WHITTIER CA	906053824
RITA A DELGADO TRUST	WHITTIER CA	906053930
ABES,NORMA A	WHITTIER CA	906053832
ALVAREZ,GUADALUPE	WHITTIER CA	90605-3824
ALVAREZ,GUADALUPE	WHITTIER CA	906053824
	WHITTIER CA	906053823
MARIA L AND	WHITTIER CA	906053914
E AND MJBA TRUST	WHITTIER CA	906053929
	WHITTIER CA	906053808
	WHITTIER CA	906053824
	WHITTIER CA	906053930
	WHITTIER CA	906053832
	WHITTIER CA	906053914
	WHITTIER CA	906053807
	WHITTIER CA	906053929
	WHITTIER CA	90605-3832
	WHITTIER CA	906053913
YRMA ANTICONA TRUST	WHITTIER CA	906053936
PATINO,JOSIE AND	WHITTIER CA	906053823
	WHITTIER CA	906053914
	WHITTIER CA	906053824
	WHITTIER CA	90605-3832
CECILIO TAFOYA TRUST	WHITTIER CA	90605-3808
MARCOS TAFOYA TRUST	WHITTIER CA	90605-3808
HAKIMRABET FAMILY TRUST	LA MIRADA CA	90638-1449
	WHITTIER CA	906053929
	WHITTIER CA	906053824
GONZALEZ FAMILY TRUST	WHITTIER CA	906053807
	WHITTIER CA	906053929
MARIA G DE ESPINOSA TRUST	WHITTIER CA	906053831
	WHITTIER CA	906053838
	WHITTIER CA	906053914
	WHITTIER CA	906053808
ORTEGA,ARACELI	WHITTIER CA	906053936
ORTEGA,ARACELI	WHITTIER CA	90605-3936

	WHITTIER CA	906053807
	WHITTIER CA	906053914
	WHITTIER CA	906053808
PEREZ FAMILY TRUST	WHITTIER CA	906053823
JAMES L WILLIAMS TRUST	WHITTIER CA	906053808
JAMES L WILLIAMS TRUST	WHITTIER CA	906053808
JAMES L WILLIAMS TRUST	WHITTIER CA	90605-3808
	WHITTIER CA	906053809
	WHITTIER CA	906053939
	WHITTIER CA	906053809
	WHITTIER CA	90605-3833
	WHITTIER CA	906053833
	WHITTIER CA	906053826
	WHITTIER CA	906053931
	WHITTIER CA	906053931
	WHITTIER CA	906053839
	WHITTIER CA	906053810
ADAMS FAMILY TRUST	WHITTIER CA	906053834
	WHITTIER CA	906053833
	WHITTIER CA	906053839
ZAVALA TRUST	WHITTIER CA	906053916
	WHITTIER CA	906053809
	WHITTIER CA	90605-3931
PENA, MARIA D	WHITTIER CA	906053839
J AND M GUZMAN TRUST	WHITTIER CA	906053810
	WHITTIER CA	906053939
	WHITTIER CA	906053826
MORENO FAMILY TRUST	WHITTIER CA	906053932
	WHITTIER CA	906053916
GUZMAN FAMILY TRUST	WHITTIER CA	906053810
	WHITTIER CA	906053834
SALVADOR A BOLANOS TRUST	WHITTIER CA	906053931
PACHECO, RAYMOND JR	WHITTIER CA	906053810
	WHITTIER CA	906053932
	WHITTIER CA	906053915
	WHITTIER CA	906053810
	WHITTIER CA	906053939
	WHITTIER CA	906053809
	WHITTIER CA	906053810
SANDOVAL, NORMA A	WHITTIER CA	906053932
	WHITTIER CA	90605-3834
	WHITTIER CA	90605-3834
	WHITTIER CA	906053809
PIZARRO FAMILY TRUST	WHITTIER CA	906053931
	WHITTIER CA	906053916

LUCILA B ZALDIVAR TRUST	WHITTIER CA	906053915
	WHITTIER CA	906053833
	WHITTIER CA	90601-2345
GONZALEZ,KARLA M	WHITTIER CA	906053809
	WHITTIER CA	906053833
	WHITTIER CA	906053931
	WHITTIER CA	906053833
	WHITTIER CA	906053939
	WHITTIER CA	906053833
DIANA MAGDALENO TRUST	WHITTIER CA	906053932
	WHITTIER CA	906053810
	WHITTIER CA	90605-3809
	WHITTIER CA	906053835
	WHITTIER CA	906053840
	WHITTIER CA	906053828
	WHITTIER CA	906053836
	WHITTIER CA	906053933
	WHITTIER CA	906053835
	WHITTIER CA	906054208
	WHITTIER CA	906053811
MAGDALENA AND	WHITTIER CA	906053828
	WHITTIER CA	906054242
HERNANDEZ,FILIBERTO	WHITTIER CA	906053840
THU VINH NGUYEN TRUST	WHITTIER CA	906053835
S AND S TAVVA TRUST	WHITTIER CA	906054243
ROSA L CARRANZA TRUST	WHITTIER CA	906053828
	WHITTIER CA	906054207
	WHITTIER CA	906053840
	WHITTIER CA	90605-4243
SANCHEZ BUSTAMANTE,ANABEL	WHITTIER CA	906053918
	WHITTIER CA	90605-4243
	WHITTIER CA	90605-3828
	WHITTIER CA	906053951
	WHITTIER CA	906054252
	WHITTIER CA	90605-4252
SWAIN,MARIA D	WHITTIER CA	906054243
	WHITTIER CA	906053917
FRANCIS VANCINI TRUST	WHITTIER CA	90605-3811
	WHITTIER CA	906053811
FRANCISCO RAMIREZ JR TRUST AND	WHITTIER CA	906053933
	WHITTIER CA	906053918
	WHITTIER CA	906054253
	WHITTIER CA	906053951
	WHITTIER CA	906053917
NGUYEN,BICH T	WHITTIER CA	906053811

	WHITTIER CA	906053840
COHETZALTITLA,AMADA AND	WHITTIER CA	906054243
	WHITTIER CA	906053836
	WHITTIER CA	906053917
	WHITTIER CA	906054242
	WHITTIER CA	906053827
	WHITTIER CA	906053933
	WHITTIER CA	906053835
	WHITTIER CA	906054243
	WHITTIER CA	906053917
	WHITTIER CA	906054242
	WHITTIER CA	906054243
JESSICA BERNAL TRUST AND	WHITTIER CA	906053951
	WHITTIER CA	906053835
	WHITTIER CA	906053840
J T AND M C RODRIGUEZ TRUST	WHITTIER CA	90605-3812
J AND M RODRIGUEZ TRUST	WHITTIER CA	906053812
	WHITTIER CA	906054243
	WHITTIER CA	906053827
	WHITTIER CA	906053933
	WHITTIER CA	906053828
SYLVIA S JAIME TRUST	WHITTIER CA	906053836
	WHITTIER CA	906053951
ZAVALA FAMILY TRUST	WHITTIER CA	906053933
TALOYA FAMILY TRUST	WHITTIER CA	90605-4243
	WHITTIER CA	906054242
	WHITTIER CA	906053933
	WHITTIER CA	906054252
	WHITTIER CA	906054252
PUEBLO BLANCO TRUST	NORWALK CA	90650-0108
CEBALLOS,MICHAEL AND	WHITTIER CA	906054107
	WHITTIER CA	906054128
	WHITTIER CA	906054245
BARBARA WONG TRUST	WHITTIER CA	906054209
	WHITTIER CA	906054138
	WHITTIER CA	906054114
F AND J LEYVA TRUST AND	WHITTIER CA	90605-4101
	WHITTIER CA	906054254
	WHITTIER CA	906054113
	WHITTIER CA	906054245
	WHITTIER CA	90605-4108
	WHITTIER CA	906054240
	WHITTIER CA	906054107
	WHITTIER CA	906054210
	WHITTIER CA	906053854

	WHITTIER CA	906054254
	WHITTIER CA	906053800
	WHITTIER CA	906054113
HOPKINS, CONSTANCE M AND	WHITTIER CA	906054114
ANA L VALLE TRUST	WHITTIER CA	906054121
	WHITTIER CA	906054128
WENDY L	WHITTIER CA	906054210
	WHITTIER CA	906054108
	WHITTIER CA	906054139
	WHITTIER CA	906054209
	WHITTIER CA	906054102
	WHITTIER CA	90605-4244
	WHITTIER CA	90605-4107
	WHITTIER CA	906054113
	WHITTIER CA	906054128
	WHITTIER CA	90605-4102
	WHITTIER CA	906054210
	WHITTIER CA	906053854
	WHITTIER CA	906054108
	WHITTIER CA	90605-4127
ALCALA, CRISTINA D R	WHITTIER CA	906054101
	WHITTIER CA	906054113
LIMON, ADRIA	WHITTIER CA	906053854
	WHITTIER CA	906054114
	WHITTIER CA	906054138
PEREZ, ADRIANA I	WHITTIER CA	90605-4121
DE GARFIAS, LETICIA V	WHITTIER CA	906054128
	WHITTIER CA	906054102
	WHITTIER CA	906054255
MEJIA TRUST	WHITTIER CA	906054114
LETICIA	WHITTIER CA	906054127
	WHITTIER CA	906054101
	NORWALK CA	90650-4268
	WHITTIER CA	906054121
	WHITTIER CA	906054210
	WHITTIER CA	906054139
GALICIA, MIGUEL A	WHITTIER CA	906054127
	WHITTIER CA	906054113
	WHITTIER CA	906054121
	WHITTIER CA	90605-4108
	WHITTIER CA	90604-2648
	WHITTIER CA	90601-3931
	WHITTIER CA	90605-4244
	WHITTIER CA	906054244
D AND L RUBALCAVA TRUST	WHITTIER CA	906054107

	WHITTIER CA	906054121
	WHITTIER CA	906054128
	WHITTIER CA	90605-4128
	WHITTIER CA	90605-4245
	WHITTIER CA	906054101
	WHITTIER CA	906054113
	WHITTIER CA	906054108
	WHITTIER CA	906054114
KELEDJIAN TRUST	WHITTIER CA	906054101
	WHITTIER CA	906054139
	WHITTIER CA	906054114
	WHITTIER CA	90605-4128
LEILANI JASKOVIK TRUST	WHITTIER CA	906054139
	WHITTIER CA	906054138
SANTIAGO,MARIA L	WHITTIER CA	906054141
	WHITTIER CA	906054140
	ARTESIA CA	90701-7703
	WHITTIER CA	906054104
	WHITTIER CA	90605-4103
	WHITTIER CA	906054115
	WHITTIER CA	906054130
	WHITTIER CA	906054110
MARIA T CARRERA TRUST	WHITTIER CA	906054116
GALLARDO,EVANGELINA	WHITTIER CA	906054140
HARO,MARIA I	DOWNEY CA	90242-3527
HIDALGO,DOLORES	WHITTIER CA	906054115
	WHITTIER CA	90605-4130
	WHITTIER CA	90605-4104
	WHITTIER CA	90605-4141
	WHITTIER CA	906054116
	WHITTIER CA	906054129
	WHITTIER CA	90605-4109
	WHITTIER CA	906054116
DIANE SORIANO TRUST	WHITTIER CA	906054141
DAVID AND JOANNE DICKEY TRUST	WHITTIER CA	906054140
	WHITTIER CA	906054122
BARAJAS,MARTA	WHITTIER CA	906054104
	WHITTIER CA	90605-4130
	WHITTIER CA	906054104
	WHITTIER CA	906054109
	WHITTIER CA	906054130
LAMAS,LUZ G	WHITTIER CA	906054104
	WHITTIER CA	90605-4110
	WHITTIER CA	906054141
	WHITTIER CA	90605-4109



VALDIVIA GOMEZ,ARACELI	WHITTIER CA	906054115
	WHITTIER CA	90605-4130
	WHITTIER CA	90605-4115
	WHITTIER CA	906054104
NUNEZ,HERMELINDA	WHITTIER CA	906054140
GENARO S AND	WHITTIER CA	906054110
	WHITTIER CA	906054141
	WHITTIER CA	906054116
	WHITTIER CA	906054115
ROY AND DOLORES RAMOS TRUST	LA MIRADA CA	90638-1620
PEREZ, EVANGELINA	WHITTIER CA	906054141
	WHITTIER CA	906054116
	CERRITOS CA	90703-7145
	WHITTIER CA	906054109
	WHITTIER CA	906054104
	WHITTIER CA	906054110
	WHITTIER CA	906054111
JIMENEZ,HILDA AND	WHITTIER CA	906054123
SENITH E BOHORQUEZ TRUST	WHITTIER CA	90605-4118
	NORWALK CA	90650-8020
	WHITTIER CA	906054112
	WHITTIER CA	906054117
	WHITTIER CA	906054123
	WHITTIER CA	906054106
	WHITTIER CA	90605-4106
ALBERT AND SHARON GOMEZ TRUST	WHITTIER CA	906054112
	WHITTIER CA	90605-4118
JOSE G SANTOS TRUST AND	WHITTIER CA	906054105
ROBLES,VERONICA	WHITTIER CA	906054111
	WHITTIER CA	906054112
	WHITTIER CA	906054118
	WHITTIER CA	906054118
	WHITTIER CA	906054105
	WHITTIER CA	906054111
	WHITTIER CA	90605-4117
	WHITTIER CA	906054123
RAMIREZ FAMILY TRUST	WHITTIER CA	90605-4112
RAMIREZ FAMILY TRUST	WHITTIER CA	906054112
	WHITTIER CA	906054118
	WHITTIER CA	906054111
GUADALUPE M	WHITTIER CA	906054112
	WHITTIER CA	906054105
	WHITTIER CA	906054117
	WHITTIER CA	906054112
	WHITTIER CA	906054123

KENNETH PACIS TRUST	WHITTIER CA	906054112
	WHITTIER CA	906054112
	WHITTIER CA	906054112
	WHITTIER CA	906054111
	WHITTIER CA	906054119
	WHITTIER CA	906054124
ARELLANO,LIBORIA L	WHITTIER CA	906054120
	WHITTIER CA	906054119
	WHITTIER CA	906054124
	WHITTIER CA	906054120
	WHITTIER CA	906054124
	WHITTIER CA	906054120
D WEI AND N NGUYEN TRUST	CERRITOS CA	90703-2049
	WHITTIER CA	90602-3439
	WHITTIER CA	90602-3439
	WHITTIER CA	90602-3439
	LA HABRA HEIGHTS CA	90631-8361
	WHITTIER CA	90605-4258
MYLES AND MARIE GUSTILO TRUST	SANTA ANA CA	92705-1248
RASHID FAMILY TRUST AND	LA MIRADA CA	90638-2738
STEVEN J HOUSTON TRUST AND	CERRITOS CA	90703-7265
LAURA E MCKENERY TRUST	SANTA FE SPRINGS CA	90670-3020
EDELBROCK FAMILY TRUST	GLENDALE CA	91208-2805
	WHITTIER CA	906053841
	WEST COVINA CA	91791-4320
	WHITTIER CA	906053801
	WHITTIER CA	906053802
	WHITTIER CA	906053842
	WHITTIER CA	906053802
OCHOA,MATILDE	WHITTIER CA	906053801
	WHITTIER CA	906053525
	WHITTIER CA	906053841
	WHITTIER CA	906053802
ARTURO A BEJARANO TRUST	WHITTIER CA	906053842
HENRIETTA L JIMENEZ TRUST	WHITTIER CA	906053526
	WHITTIER CA	906053525
ALCARAZ,SARA AND	WHITTIER CA	906053841
EVA M RUELAS TRUST	WHITTIER CA	906053801
	WHITTIER CA	906053841
	WHITTIER CA	906053802
	WHITTIER CA	906053526
ALVAREZ,APRIL	WHITTIER CA	906053842
	WHITTIER CA	906053801
LOIS LEE TRUST	WHITTIER CA	906053802
MAGANA,CLAUDIA AND	WHITTIER CA	906053526

CRISTINA E	WHITTIER CA	906053801
	WHITTIER CA	906053842
S S AND S K FUNG TRUST	CERRITOS CA	90703-6129
ESTRELLA C AND	WHITTIER CA	906053841
	WHITTIER CA	906053526
	WHITTIER CA	906053842
	WHITTIER CA	90605-3801
LEPE FAMILY TRUST	LA HABRA HEIGHTS CA	90631-8531
	FULLERTON CA	92835-2005
	WHITTIER CA	906054125
	WHITTIER CA	906053527
	WHITTIER CA	906053528
	WHITTIER CA	906054125
	WHITTIER CA	906053528
PEREZ FAMILY TRUST	WHITTIER CA	906053843
	WHITTIER CA	906053844
SPEARS FAMILY TRUST	WHITTIER CA	906054125
SPEARS FAMILY TRUST	WHITTIER CA	90605-4125
	WHITTIER CA	906053843
	WHITTIER CA	906053804
	WHITTIER CA	90605-3527
	WHITTIER CA	906053527
	WHITTIER CA	90605-4125
RODRIGUEZ,DIANA B AND	WHITTIER CA	90605-3844
	WHITTIER CA	906053528
	WHITTIER CA	90605-3528
	WHITTIER CA	906053843
	WHITTIER CA	906053804
	WHITTIER CA	906053528
	WHITTIER CA	906053844
	WHITTIER CA	906053527
	WHITTIER CA	906054125
	WHITTIER CA	906053528
CARTER FAMILY TRUST	WHITTIER CA	90605-3803
	WHITTIER CA	906053527
HORTENSIA I LOPEZ TRUST	WHITTIER CA	906053804
	WHITTIER CA	906053512
CLARK AND HELEN MILLER TRUST	WHITTIER CA	906053512
	WHITTIER CA	906053843
	WHITTIER CA	906053803
	WHITTIER CA	906053844
HARIMA FAMILY TRUST	WHITTIER CA	906053512
	WHITTIER CA	906053804
	WHITTIER CA	906053512
	WHITTIER CA	906053528

	WHITTIER CA	906053844
SANCHEZ,ERIK	WHITTIER CA	906053803
JHORDA AND DAISY FUNES TRUST	WHITTIER CA	906054126
ALVAREZ,GUADALUPE AND	WHITTIER CA	906053556
	WHITTIER CA	906053804
	WHITTIER CA	906053512
	WHITTIER CA	906053512
	WHITTIER CA	906053844
	WHITTIER CA	906053803
	WHITTIER CA	906054126
MAYORGA,JOSE J	WHITTIER CA	906053844
	WHITTIER CA	90605-4126
	WHITTIER CA	906054126
	WHITTIER CA	90605-4126
	WHITTIER CA	906054126
	WHITTIER CA	906053850
	LA MIRADA CA	90638-1758
	WHITTIER CA	906053845
	WHITTIER CA	906053850
	WHITTIER CA	906053845
	WHITTIER CA	906053541
	WHITTIER CA	906054135
MONTOYA FAMILY TRUST	LA MIRADA CA	90638-1723
	WHITTIER CA	906054135
	WHITTIER CA	906053845
	WHITTIER CA	906053851
	WHITTIER CA	906053850
IN CHRIST JESUS	WHITTIER CA	906053846
IN CHRIST JESUS	WHITTIER CA	906053846
IN CHRIST JESUS	WHITTIER CA	90605-3846
	WHITTIER CA	906054135
	WHITTIER CA	90605-3851
SILVA,VERENA	WHITTIER CA	906053851
MAGDALENA PLACENCIA TRUST AND	WHITTIER CA	90605-4135
MAGDALENA PLACENCIA TRUST AND	WHITTIER CA	906054135
	WHITTIER CA	906053851
V AND A MARTINEZ TRUST	DOWNEY CA	90242-5104
	WHITTIER CA	906054135
SANCHEZ FAMILY TRUST	WHITTIER CA	906053851
	WHITTIER CA	906054135
	WHITTIER CA	906053553
	WHITTIER CA	906053553
	WHITTIER CA	906053553
	WHITTIER CA	906054135
	WHITTIER CA	906053852

	WHITTIER CA	906053847
	WHITTIER CA	906053848
	WHITTIER CA	906053853
R AND A LOPEZ TRUST	WHITTIER CA	906053852
	WHITTIER CA	906053848
DO,DONA H	WHITTIER CA	906053853
	WHITTIER CA	906053852
	WHITTIER CA	906053848
GALINDO,MARIA	WHITTIER CA	906053853
	WHITTIER CA	906053847
QUIROZ TRUST	WHITTIER CA	906053545
	WHITTIER CA	906053852
ARTHUR H JOST TRUST	WHITTIER CA	906053545
	WHITTIER CA	906053847
MELARA FAMILY TRUST	WHITTIER CA	906053545
	WHITTIER CA	906053847
	WHITTIER CA	906053852
MARIA S LOZANO TRUST	WHITTIER CA	906053848
	WHITTIER CA	906053545
	WHITTIER CA	906053903
	WHITTIER CA	906054137
CORTES,ESTELA	WHITTIER CA	906053546
	WHITTIER CA	906053934
	WHITTIER CA	906054137
	NORWALK CA	90650-2145
J AND M ESPINO TRUST	WHITTIER CA	90605-3934
JOSE AND MARIA ESPINO TRUST	WHITTIER CA	906053934
	WHITTIER CA	906054137
	WHITTIER CA	906053935
	WHITTIER CA	906053903
	WHITTIER CA	906053546
	WHITTIER CA	906054137
ALFARO,EDWIN O	WHITTIER CA	906053935
	WHITTIER CA	906053546
	WHITTIER CA	906053934
	WHITTIER CA	906053934
	CERRITOS CA	90703-7300
	WHITTIER CA	906053252
	WHITTIER CA	906053247
	WHITTIER CA	906053252
	WHITTIER CA	906053247
	WHITTIER CA	906053252
	LONG BEACH CA	90810-3116
	WHITTIER CA	906053247
	WHITTIER CA	906053252

	WHITTIER CA	906053252
	WHITTIER CA	906053252
	WHITTIER CA	906053958
	WHITTIER CA	906053946
PABLO AND ISABEL MEZA TRUST	WHITTIER CA	906053947
	WHITTIER CA	906053958
	WHITTIER CA	906053958
	WHITTIER CA	90605-4236
	WHITTIER CA	90605-3946
	WHITTIER CA	906053958
ROSILLO FAMILY TRUST	WHITTIER CA	906053958
	WHITTIER CA	906053450
	WHITTIER CA	906053947
	WHITTIER CA	906053958
	WHITTIER CA	906053946
	WHITTIER CA	906053947
	WHITTIER CA	906053450
GARCIA FAMILY TRUST	WHITTIER CA	906054246
	WHITTIER CA	906053946
	WHITTIER CA	90605-4257
	WHITTIER CA	906053947
ROJAS,ANTONIA R	WHITTIER CA	906053643
	WHITTIER CA	906053645
AGUILAR,VANESSA E	WHITTIER CA	906053642
CHEN,ANTHONY ET AL	WHITTIER CA	906054246
GARCIA,MARGARITA R AND	WHITTIER CA	906053946
	WHITTIER CA	906053449
	WHITTIER CA	906053643
	WHITTIER CA	906053450
	WHITTIER CA	906054257
	WHITTIER CA	906053947
	WHITTIER CA	906053645
	WHITTIER CA	906054246
	WHITTIER CA	906054256
	WHITTIER CA	906053449
	WHITTIER CA	906053946
	WHITTIER CA	906053450
	WHITTIER CA	906053643
	WHITTIER CA	906053642
	WHITTIER CA	906054257
	WHITTIER CA	906053947
	WHITTIER CA	906053645
SANCHEZ FAMILY TRUST	WHITTIER CA	906053946
R AND E VAN NESS TRUST	WHITTIER CA	906053643
	WHITTIER CA	906053449

	WHITTIER CA	906053645
	WHITTIER CA	906054257
	WHITTIER CA	906054246
	WHITTIER CA	906054256
GUTIERREZ FAMILY TRUST	WHITTIER CA	906054246
	WHITTIER CA	906054256
	WHITTIER CA	906054257
GUERRERO FAMILY TRUST	WHITTIER CA	906054256
MARIO AND CRISTINA SALAS TRUST	WHITTIER CA	906054246
RAMIREZ TRUST	WHITTIER CA	906054246
	LA HABRA HEIGHTS CA	90631-8674
	WHITTIER CA	906054234
	WHITTIER CA	906053414
	WHITTIER CA	906053612
MAGDALENA GALLARDO TRUST	WHITTIER CA	906053415
	WHITTIER CA	906054248
	WHITTIER CA	906054248
	WHITTIER CA	906053414
ALVAREZ,MARIA G	WHITTIER CA	906053415
	OXNARD CA	93035-2155
	WHITTIER CA	906054258
	WHITTIER CA	906053948
GATDULA,ANNA K	WHITTIER CA	906053949
	WHITTIER CA	906053648
	WHITTIER CA	906054234
	WHITTIER CA	906054248
	WHITTIER CA	906053414
	WHITTIER CA	90605-4258
	WHITTIER CA	906054258
	WHITTIER CA	906053612
ABEL AND TIMOTEA FLORES TRUST	WHITTIER CA	906054258
	WHITTIER CA	906053415
	WHITTIER CA	906053944
	WHITTIER CA	906053414
	WHITTIER CA	906054249
	WHITTIER CA	906053648
	WHITTIER CA	906053611
	WHITTIER CA	906054235
	WHITTIER CA	906053415
	WHITTIER CA	906054234
	WHITTIER CA	906053611
	WHITTIER CA	90605-3414
	WHITTIER CA	906053414
	WHITTIER CA	906053948
	WHITTIER CA	906054235

MARTINEZ FAMILY TRUST	WHITTIER CA	906054249
	WHITTIER CA	906053648
	WHITTIER CA	906054258
CRUZ,BLANCA E AND	WHITTIER CA	906053611
	WHITTIER CA	906054248
D AND S M RODRIGUEZ TRUST	WHITTIER CA	906053612
	WHITTIER CA	906054249
ESCOBEDO,MARIA J	WHITTIER CA	906053415
	WHITTIER CA	906053949
AGUILAR FAMILY TRUST	WHITTIER CA	906053414
C AND M RATANASURAKARN TRUST	WHITTIER CA	90605-4258
RATANASURAKARN TRUST AND	WHITTIER CA	90605-4258
C AND M RATANASURAKARN TRUST	WHITTIER CA	906054258
	WHITTIER CA	906053648
	WHITTIER CA	906053415
	WHITTIER CA	906053611
	WHITTIER CA	906054248
	WHITTIER CA	906054258
	WHITTIER CA	906053612
	WHITTIER CA	906054249
	WHITTIER CA	906053949
	WHITTIER CA	906053648
	WHITTIER CA	906054234
RODERICK HERNANDEZ TRUST AND	WHITTIER CA	906053414
RACHEL M RODRIGUEZ TRUST	WHITTIER CA	906053611
	WHITTIER CA	906054248
TORRES,ALMA R	WHITTIER CA	906053612
	WHITTIER CA	906053949
PASTRANO,WALDINA	WHITTIER CA	906054258
	WHITTIER CA	906053648
	GLENDAL CA	91202-3880
	WHITTIER CA	906053414
	WHITTIER CA	906054234
	WHITTIER CA	906053611
	WHITTIER CA	906053948
	WHITTIER CA	906054249
GARCIA ROCHA,ARACELI	WHITTIER CA	906053949
	WHITTIER CA	906054258
	WHITTIER CA	906053612
	WHITTIER CA	906053415
	WHITTIER CA	906053648
ROSTATA FAMILY TRUST	WHITTIER CA	906054234
	WHITTIER CA	906053611
DIMATULAC,LOIDA P	WHITTIER CA	906053948
	WHITTIER CA	906054249



	WHITTIER CA	906054235
MARGARITA AND	WHITTIER CA	906053612
	WHITTIER CA	906053648
HIGAREDA SEGURA,NORMA	WHITTIER CA	906054258
	WHITTIER CA	906054234
	WHITTIER CA	906054248
	WHITTIER CA	90605-4258
	WHITTIER CA	906054249
	WHITTIER CA	906053948
	LA MIRADA CA	90638-3041
	LA MIRADA CA	90638-3041
	WHITTIER CA	906053949
	WHITTIER CA	906054235
	WHITTIER CA	906054249
	WHITTIER CA	906053648
ESPERANZA C	WHITTIER CA	906053948
	WHITTIER CA	906054235
	WHITTIER CA	906054249
	WHITTIER CA	906054234
	WHITTIER CA	906054234
BRADFORD DECD TRUST AND	WHITTIER CA	906053948
	WHITTIER CA	906054250
	CERRITOS CA	90703-2310
	WHITTIER CA	906054250
	WHITTIER CA	906054250
PEREZ FAMILY TRUST	WHITTIER CA	906054219
	WHITTIER CA	906054219
	WHITTIER CA	906054250
	WHITTIER CA	906054250
	WHITTIER CA	906054251
SILVIA ET AL	WHITTIER CA	906054221
	WHITTIER CA	906054251
	WHITTIER CA	906054251
	WHITTIER CA	906054251
	WHITTIER CA	906054221
	WHITTIER CA	906054251
JAMES CASSADY TRUST	WHITTIER CA	90605-3429
	WHITTIER CA	906054221
CASTILLO,MAGDIEL Y	WHITTIER CA	906054251
	WHITTIER CA	906054251
	WHITTIER CA	906054251
	WHITTIER CA	906054221
WILLIAM DOWNEY TRUST	WHITTIER CA	90605-1014
WILLIAM DOWNEY TRUST	WHITTIER CA	90605-1014
	WHITTIER CA	90602-1931

ALVAREZ FAMILY TRUST	LA MIRADA CA	90638-1749
ESTELLA SALTI DECD TRUST AND	LA HABRA CA	90631-5548
	WHITTIER CA	90605-1039
	WEST COVINA CA	91791-6000
	LONG BEACH CA	90813-1875
	LA MIRADA CA	90638-3629
D A AND N R NORDINE TRUST	LA MIRADA CA	90638-1941
KIERNAN FAMILY TRUST	BELLFLOWER CA	90706-3192
KIERNAN FAMILY TRUST	BELLFLOWER CA	90706-3136
ARAIN FAMILY TRUST AND	CHINO HILLS CA	91709-2229
	WHITTIER CA	90605-2105
ISLAS FAMILY TRUST	HACIENDA HEIGHTS CA	91745-2514
ABRICA,ODILLA AND	NORWALK CA	90650-4953
GUERRA FAMILY TRUST	WHITTIER CA	90604-1748
	WHITTIER CA	906042841
	FULLERTON CA	92833-4631
	WHITTIER CA	906042840
DEBBIE A DIXON TRUST	LA MIRADA CA	90638-2952
DEBBIE A DIXON TRUST	LA MIRADA CA	90638-2952
DEBBIE A DIXON TRUST	LA MIRADA CA	90638-2952
	LA MIRADA CA	90638-3015
	LA MIRADA CA	90638-4610
GUTIERREZ FAMILY TRUST	LA MIRADA CA	90638-4452
	CHINO HILLS CA	91709-2661
	WHITTIER CA	90605-1228
GUTIERREZ FAMILY TRUST	WHITTIER CA	90605-1614
	NORWALK CA	90650-5305
	LA MIRADA CA	90638-2333
	VICTORVILLE CA	92394-7461
	LA MIRADA CA	90638-5152
W AND S CHILDRESS TRUST	LA MIRADA CA	90638-4704
	ROSEMEAD CA	91770-3956
	ROSEMEAD CA	91770-3956
	LA HABRA CA	90631-4410
	MONTEBELLO CA	90640-5449
NGUYEN,MINDY L	SAN GABRIEL CA	91776-3617
ITNYRE TRUST	LA MIRADA CA	90638-1220
ITNYRE TRUST	LA MIRADA CA	90638-1220
FRIAS FAMILY TRUST	LA MIRADA CA	90638-1601
TUAN D AND HOA T NGUYEN TRUST	LA PUENTE CA	91744-1134
SONS OF NINFA JUAREZ TRUST	LOS ANGELES CA	90062-1829
J AND B LUNDGREN TRUST AND	WHITTIER CA	90603-1204
	NORWALK CA	90650-5330
	LA HABRA CA	90631-8254
LEDESMA TRUST	LA MIRADA CA	90638-1534

	LA MIRADA CA	90638-3119
	WHITTIER CA	90604-3503
	WHITTIER CA	90604-3503
R AND C FLORES TRUST	LA MIRADA CA	90638-4202
R AND C FLORES TRUST	LA MIRADA CA	90638-4202
TORRES FAMILY TRUST	WHITTIER CA	90603-2529
	LA MIRADA CA	90638-5516
	LA MIRADA CA	90638-5516
	LA MIRADA CA	90638-5516
	LA MIRADA CA	90638-5516
	LA MIRADA CA	90638-5516
	VISALIA CA	93292-9702
	MONTEBELLO CA	90640-2039
S AND J BIBAYOFF TRUST	WHITTIER CA	90603-3032
WESTHAVER DECD TRUST AND	NORWALK CA	90650-6937
D M WESTHAVER DECD TRUST AND	NORWALK CA	90650-6937
CHEN JOSEPHINE TRUST	CERRITOS CA	90703-1467
STELZER FAMILY TRUST	HUNTINGTON BEACH CA	92649-3810
STELZER FAMILY TRUST	HUNTINGTON BEACH CA	92649-3810
	DALLAS TX	75201-4657
	DALLAS TX	75201-4657
	DALLAS TX	75201-4657
	DALLAS TX	75201-4657
	DALLAS TX	75201-4657
	FOUNTAIN VALLEY CA	92708-8202
THU VINH NGUYEN TRUST	CERRITOS CA	90703-1057
MCHUGH FAMILY TRUST	NEWPORT BEACH CA	92660-7113
ANTONIO S SANCHEZ TRUST	HACIENDA HEIGHTS CA	91745-3312
	LA HABRA CA	90631-2058
	HUNTINGTON BEACH CA	92648-1507
	HUNTINGTON BEACH CA	92648-1507
ENRIQUE AND JOSEFA LEON TRUST	CORONA CA	92879-8612
	STRONG AR	71765-9615
	CERRITOS CA	90703-8201
INDRAWES FAMILY TRUST	YORBA LINDA CA	92886-7941
W AND B PARCHAN TRUST	ORANGE CA	92865-4179
W AND B PARCHAN TRUST	ORANGE CA	92865-4179
W AND B PARCHAN TRUST	ORANGE CA	92865-4179
	CORONA CA	92882-3756
	YORBA LINDA CA	92886-6011
USMAN FAMILY TRUST	COSTA MESA CA	92627-2965
SOTELO FAMILY TRUST	WALNUT CA	91789-2659
NAVARRO TRUST	APPLE VALLEY CA	92308-6203
JACK R STUART TRUST	HACIENDA HEIGHTS CA	91745-6811
WAGNER FAMILY TRUST	WALNUT CA	91789-1836

WAGNER FAMILY TRUST	WALNUT CA	91789-1836
O AND E PECH TRUST	WALNUT CA	91789-2408
DARLENE J EVANS TRUST AND	HUNTINGTON BEACH CA	92646-7332
	ROWLAND HEIGHTS CA	91748-4026
	LAKE FOREST CA	92630-2312
	WINSTON OR	97496-9523
	LA HABRA CA	90631-6264
NAITO FAMILY TRUST	TORRANCE CA	90505-2837
NAITO FAMILY TRUST	TORRANCE CA	90505-2837
	LA HABRA CA	90631-5830
FANG,SHU YI	ARCADIA CA	91007-8040
	GLEN DORA CA	91741-4021
	MURRIETA CA	92562-4805
MURILLO FAMILY TRUST AND	LA PUENTE CA	91744-4513
	LA HABRA CA	90631-5113
	ANAHEIM CA	92806-5955
GALLEGOS TRUST	MURRIETA CA	92562-3827
	HACIENDA HEIGHTS CA	91745-4811
RICE FAMILY TRUST	LA HABRA CA	90631-6337
	FULLERTON CA	92833-1527
	SEAL BEACH CA	90740-6519
WORKING FAMILY TRUST	NEWPORT BEACH CA	92660-3500
ROSELLE A AMADOR TRUST	DUARTE CA	91010-3625
	LOS ANGELES CA	90031-2326
NGUYEN,MINH TRANG T	SAN JOSE CA	95148-2006
ALVARI RAISGHASSEM TRUST	LAGUNA HILLS CA	92653-5885
	LOS ANGELES CA	90033-3105
HERNANDEZ FAMILY TRUST	RIO RANCHO NM	87124-3440
PEDRO CAMALICH TRUST	FULLERTON CA	92835-2802
KING FAMILY TRUST AND	RANCHO PALOS VERDES CA	90275-5119
NAVARRO FAMILY TRUST	TEMECULA CA	92591-1638
	BREA CA	92821-4513
PATEL FAMILY TRUST AND	BREA CA	92821-5274
	FULLERTON CA	92835-1303
	FULLERTON CA	92835-1303
	NORCO CA	92860-1369
HO AND TRAN FAMILY TRUST	ROSEMEAD CA	91770-1654
HO AND TRAN FAMILY TRUST	ROSEMEAD CA	91770-1654
11128 EAST WHITTIER BLVD TURST	PALMDALE CA	93551-4588
	CAMARILLO CA	93010-2438
	HURRICANE UT	84737
	SAN GABRIEL CA	91776-3222
	CYPRESS CA	90630-4227
BERA FAMILY TRUST	IRVINE CA	92618-8850
	YORBA LINDA CA	92886-2205

	GLENDALE CA	91206-3458
	OMAHA NE	68114-3783
NIEVES FAMILY TRUST	SAN DIMAS CA	91773-2515
ALAN AND RENA FAMILY TRUST	ENCINO CA	91436-3336
	LAKewood CA	90713-2525
PARDAVE BURQUEZ,SUSANA L	WHITTIER CA	90601-1761
LI AND ZHENG FAMILY TRUST	CYPRESS CA	90630-6815
LICHAO CHEN TRUST	IRVINE CA	92620-3328
	LA VERNE CA	91750-2422
NARANG TRUST	IRVINE CA	92620-1973
NARANG TRUST	IRVINE CA	92620-1973
GREEN DECD TRUST	BUENA PARK CA	90621-1442
	LA PALMA CA	90623-1444
	ANAHEIM CA	92807-3610
	LOWELL AR	72745
LEANGSIM CHHAY TRUST	SAN GABRIEL CA	91776-2018
LEPE FAMILY TRUST	BELL GARDENS CA	90201-1612
LEPE FAMILY TRUST	BELL GARDENS CA	90201-1612
DIAZ SANDOVAL TRUST	POMONA CA	91766-4786
	YORBA LINDA CA	92886-5948
	IRVINE CA	92606-1749
	IRVINE CA	92606-1749
	IRVINE CA	92606-1749
	IRVINE CA	92606-1749
	IRVINE CA	92606-1749
	IRVINE CA	92606-1749
	IRVINE CA	92606-1749
	IRVINE CA	92606-1749
	WHITTIER CA	90606-1509
VAN DER MEULEN FAMILY TRUST	LAKewood CA	90712-1144
	LOS ANGELES CA	90022-3402
	CHULA VISTA CA	91910-5418
	FULLERTON CA	92833-3613
PARANDI FAMILY TRUST	IRVINE CA	92602-0793
	WHITTIER CA	90601-3819
	SAN CLEMENTE CA	92673-2832
	SAN CLEMENTE CA	92673-2832
ERNESTO C LOPEZ TRUST	LA HABRA CA	90631-4516
	PICO RIVERA CA	90660-3235
	WHITTIER CA	906061936
EWING TRUST	KAMUELA HI	96743-7533
VILLARREAL FAMILY TRUST	LOS ANGELES CA	90026-4581
	PICO RIVERA CA	90660-3647
SIMIN ARAZBEGI ARBANI TRUST	NEWPORT COAST CA	92657-1523
SIMIN ARAZBEGI ARBANI TRUST	NEWPORT COAST CA	92657-1523

OF LA COUNTY	MONTEREY PARK CA	91755-7404
	MONTEBELLO CA	90640-2360
JAMES D KAGAY TRUST	SAN MARCOS CA	92078-0925
JAMES D KAGAY TRUST	SAN MARCOS CA	92078-0925
	ARCADIA CA	91007-7572
	DES MOINES WA	98148
	DOWNEY CA	90241-2006
	WHITTIER CA	90602-1420
FIDEL L RUIZ TRUST	MONTEBELLO CA	90640-3511
MEDINA TRUST	DOWNEY CA	90241-2124
JOSE P DE LEON TRUST	WHITTIER CA	90606-1809
	DOWNEY CA	90240-2649
	WHITTIER CA	906062340
VIRGINIA E OSORIO TRUST	WHITTIER CA	906062340
	WHITTIER CA	906062340
HEINDEL FAMILY TRUST AND A AND T GAMBOA TRUST	ALISO VIEJO CA	92656-8049
	PICO RIVERA CA	90660-4722
	WHITTIER CA	90605-1360
	WHITTIER CA	90601-1007
MURILLO FAMILY TRUST AND MURILLO FAMILY TRUST	WHITTIER CA	90605-1337
	WHITTIER CA	90605-1337
	BUENA PARK CA	90621-2504
RETIREMENT PLAN	ANAHEIM CA	92808-2513
MUHLESTEIN FAMILY TRUST	WHITTIER CA	90605-1330
	WHITTIER CA	90605-1217
	WHITTIER CA	90605-1217
JREISAT FAMILY TRUST	DOWNEY CA	90240-2217
	WHITTIER CA	90602-3132
	WHITTIER CA	90605-1155
GAGNE TRUST	WALNUT CA	91789-1445
GAGNE TRUST	WALNUT CA	91789-1445
ESCOBEDO FAMILY TRUST	WHITTIER CA	90605-2339
	PICO RIVERA CA	90660-3257
	BELLFLOWER CA	90706-6331
RODRIGUEZ FAMILY TRUST	SANTA FE SPRINGS CA	90670-2433
	ROLLING HILLS ESTATES CA	90274-3800
KIRK FAMILY TRUST	BELLFLOWER CA	90706-5671
	WHITTIER CA	90603-1907
	SANTA FE SPRINGS CA	90670-2338
	PICO RIVERA CA	90660-2050
	WHITTIER CA	90603-1950
C SOTO FAMILY TRUST	BREA CA	92821-5254
	FOUNTAIN VALLEY CA	92708-4441
RAQUEL M MAGANA TRUST	DOWNEY CA	90240-3026
	DOWNEY CA	90240-3040



	WHITTIER CA	90608-0648
	WHITTIER CA	90608-0648
	SAN MARINO CA	91118-8983
	SAN MARINO CA	91118-8983
	SAN MARINO CA	91118-8983
	SAN MARINO CA	91118-8983
MA FAMILY TRUST AND	SAN MARINO CA	91118-8983
	WHITTIER CA	90608-0830
LORI C JIMENEZ TRUST	BRENTWOOD CA	94513-0908
	BREA CA	92822-1806
	MORENO VALLEY CA	92552-1818



AIN	OwnerName	MailAddress
8026014023	ELIZABETHAXEL TR	10144 LINDALE ST
8028017004	JESUS S AND MARIA G CRUZ TRS	10171 BEN HUR AVE
8026022032	VICTOR H GONZALEZ	10213 N BENTSEN RD
8026022033	VICTOR H GONZALEZ	10213 N BENTSEN RD
8026016032	SILVERIO RECINOS	10214 BEVERLY BLVD
8026021007	RAFAEL AND EVANGELINA ROSALEZ	10343 ORR AND DAY RD
8026004002	MARIA E RAMIREZ TR	10431 PARISE DR
8026032026	TONY AND MARY F HERRERA TRS	10516 CORLEY DR
8176002011	ERNIE AND CARMEN G MORAGA	10532 DUNLAP CROSSING RD
8028014025	ZENEN PENA ET AL	10572 HOLLY ST
8176002012	GABRIEL MORALES	10600 DUNLAP CROSSING RD
8174019005	10608 WHITTIER BLVD INVESTMENTS	10608 WHITTIER BLVD
8026035033	ALFREDO AND NORMA A ORNELAS ET AL	10620 CALIFORNIA AVE
8028012004	LOUIS AND IRENE CABRAL TRS	10663 MINA ST
8174019035	JOEY VICUNA	10714 WHITTIER BLVD
8029005008	MARGARITO AND MARIA GONZALEZ	10729 LELAND AVE
8029004039	PEDRO R AND MARIA E PEREZ TRS	10731 INEZ ST
8029005006	LOUIS R CHAVEZ	10741 LELAND AVE
8029004028	FRANCES R PEREZ	10743 INEZ ST
8029005045	ADRIAN B AND ROSA E ENRIQUEZ	10744 INEZ ST
8029005044	LEONARD ESCOBEDO	10746 INEZ ST
8029005005	CHARLES M FRANZ	10747 LELAND AVE
8029005043	JORGE AND PATRICIA GUTIERREZ	10748 INEZ ST
8011009010	DANIEL G SANCHEZ JR ET AL	10749 CARMENITA RD
8011009058	JOSEFINA A PEREZ TR	10753 CARMENITA RD
8011009062	EVA M COBION ET AL	10755 CARMENITA RD
8029004008	RAMON AND LAURA ELIZARRARAS	10756 CARMENITA RD
8011009061	FEDERICO AND ROSA HERNANDEZ	10757 CARMENITA RD
8011009060	ABEL A AND MERCEDES P LECONA	10759 CARMENITA RD
8029005003	ERICK ALBIZURES	10761 LELAND AVE
8029004009	JOSE A AND CYNTHIA LEON	10762 CARMENITA RD
8029005019	MOHAMMAD H ARAIN TR	10764 INEZ ST
8029004023	CHARLES AND NANCY M FENOGLIO	10765 INEZ ST
8029004017	NANCY FENOGLIO TR	10765 INEZ ST
8029005032	ASAEL AND ANA K GUTIERREZ	10767 LELAND AVE
8029005033	ASAEL AND ANA K GUTIERREZ	10767 LELAND AVE
8029004010	FRANCISCO L FLORES ET AL	10768 CARMENITA RD
8029004031	ELIEZER OCHOA	10771 INEZ ST
8029005034	HANY R AND HAIDI A GHOBRIAL	10773 LELAND AVE
8029004032	OFELIA M DIAZ	10775 INEZ ST
8029013036	OSCAR AND EDITH ANDRADE	10801 LELAND AVE
8029015028	LYNN R RESTAINO TR	10803 INEZ ST
8029015023	OSCAR AND PATRICIA VACA	10807 INEZ ST
8029013020	CHARLOTTE PANIAGUA	10807 LELAND AVE

8029013025	ESTEBAN COHETZALTITLA	10811 LELAND AVE
8029015016	PAUL A WANTLAND	10813 INEZ ST
8029013031	RICHARD J AND MARIA T GARCIA	10815 LELAND AVE
8029015015	MICHAEL C AND MARGARET T BAEZA	10817 INEZ ST
8029013032	JOSE G AND OFELIA SANTOS TRS	10817 LELAND AVE
8028007016	EUNICE AND JAVIER GALLARDO	10820 LARRYLYN DR
8029015014	GERARDO VASQUEZ	10821 INEZ ST
8029013026	UTIMIO AND CHRISTINE GUZMAN	10821 LELAND AVE
8029014006	DIANE E REED TR	10822 INEZ ST
8011010025	MANUEL AND TANIA MURILLO	10825 CARMENITA RD
8029013030	CAROLINE H GOODSON TR	10825 LELAND AVE
8029013028	ANTONIO A SILVA CO TR	10827 LELAND AVE
8026023011	SILVA A ALVAREZ CO TR	10827 LELAND AVE
8029014007	JUAN C DIAZ	10828 INEZ ST
8026004004	CLAUDIA ROBLES ET AL	10829 GLENCANNON DR
8029015013	BRUCE V NOGLE CO TR	10829 INEZ ST
8029014008	IRENE M GUERRERO	10832 INEZ ST
8011010017	ASAD M ZAMAN	10833 CARMENITA RD
8029014030	JORGE A PEREZ	10836 INEZ ST
8029015011	REYNA LOPEZ	10837 INEZ ST
8029014029	CHARLES METROSKY	10838 INEZ ST
8011010016	LEONA M SMITH	10839 CARMENITA RD
8029014028	JOSE E AND SUSANA J SOSA	10840 INEZ ST
8029015010	ROSENDO C LOPEZ	10841 INEZ ST
8029015009	FRANK RODRIGUEZ TR	10845 INEZ ST
8029013013	PHO M IV TR	10845 LELAND AVE
8029013033	PHO MUY IV TR	10845 LELAND AVE
8029014010	GERRIT AND LANI W NIEBOER TRS	10846 INEZ ST
8029014011	GERRIT AND LANI W NIEBOER TRS	10846 INEZ ST
8029013034	MARTIN J AND BERTHA SALCEDO	10847 LELAND AVE
8029015008	SIMIN A ARBANI TR	10849 INEZ ST
8029013035	MANDEEP SINGH ET AL	10849 LELAND AVE
8029015007	XAVIER GUZMAN ET AL	10901 INEZ ST
8011011001	GUSTAVO AND SANDRA GONZALEZ ET AL	10906 LAUREL AVE
8011010008	MELECIO P SARABIA CO TR	10907 CARMENITA RD
8026015015	MELECIO P SARABIA CO TR	10907 CARMENITA RD
8029015006	JORGE G AND PATRICIA HERNANDEZ	10907 INEZ ST
8029014014	SIGFREDO BORJA ET AL	10908 INEZ ST
8011011002	JOSE E LOPEZ	10908 LAUREL AVE
8029013011	DAVID C HANSFORD CO TR	10909 LELAND AVE
8026033019	JORGE LEPE	1091 HASTINGS LN
8029014015	ROGELIO M RAMIREZ ET AL	10912 INEZ ST
8011011003	FRANCISCO J AND JOSEFINA BARAJAS	10912 LAUREL AVE
8011011025	LIONEL SARABIA	10915 CARMENITA RD
8029014016	YSIDRO AND JULIANA NEVAREZ ET AL	10916 INEZ ST

8011011004	ISIDRO BARRERA ET AL	10916 LAUREL AVE
8029014017	SUSANA DE LA TORRE	10922 INEZ ST
8011011024	CARL G GOSIEWSKI	10923 CARMENITA RD
8029013009	LORENA GARCIA	10923 LELAND AVE
8011011006	ALICIA CARRILLO	10924 LAUREL AVE
8011011031	GUSTAVO AND MARTHA DUARTE ET AL	10927 CARMENITA RD
8028016012	JOHN M AND CARMEN U GONZALEZ TRS	10927 FOSTER RD
8011011030	CANDIDO G AND MARIA G ULLOA	10929 CARMENITA RD
8011011029	DIMDALINE SAR	10931 CARMENITA RD
8011011026	LOURDES Y HERNANDEZ	10933 CARMENITA RD
8011011027	CESAR R AND CINDY H HERNANDEZ	10935 CARMENITA RD
8029013007	BULMARO A AND BERTHA ET SALAZAR	10935 LELAND AVE
8011011028	CHARLES F AND THERESA SHARP TRS	10937 CARMENITA RD
8011011018	ARMANDO J ZUNO ET AL	10939 CARMENITA RD
8029013006	ADOLFO MORA CO TR	10941 LELAND AVE
8030002043	SOTTHA AND MUOY E SENG TRS	10944 VALLEY VIEW AVE
8011011017	JESUS A MARTINEZ	10945 CARMENITA RD
8029013005	JOSE D RAMIREZ ET AL	10945 LELAND AVE
8029014020	SHARON OBRIEN	10946 INEZ ST
8026033014	EUGENIO PASILLAS ET AL	1095 INEZ ST
8029013021	TONI TRAVERSE ET AL	10951 LELAND AVE
8026031012	PHOENIX REALTY INVESTMENT LLC	110 N LINCOLN AVE STE 100
8026006013	ROSA MUNGUIA	11001 LAUREL AVE
8029018001	ERNESTO SANCHEZ	11002 INEZ ST
8029017040	FRANCISCO J SANTANA ET AL	11003 INEZ ST
8029018029	GAMALIEL AND MARIA C HERNANDEZ	11003 LELAND AVE
8029018002	ELISEO AVALOS	11006 INEZ ST
8026006011	MONICO AND ROSALIA CONTRERAS	11007 LAUREL AVE
8029018030	MARIO CASTREJON	11007 LELAND AVE
8029017018	MIKE A AND JOSEPHINE ACOSTA	11009 INEZ ST
8026006012	MONICO AND ROSALIA CONTRERAS TRS	11011 LAUREL AVE
8029018006	JOSE G AND MARIA CARDENAS ET AL	11012 INEZ ST
8026006010	LUPE BORDEN	11015 LAUREL AVE
8029018007	JOSE A CORONA	11016 INEZ ST
8026006009	LISA J NELSON	11025 1/2 LAUREL AVE
8029017027	ADELA AND GUADALUPE ISLAS	11025 INEZ ST
8029018024	RALPH DIAZ	11025 LELAND AVE
8029018009	PEDRO LOZANO TR	11028 INEZ ST
8029018045	J R RAMIREZ	11029 LELAND AVE
8026033009	AGUSTIN RAMOS	11031 CHADSEY DR
8026034028	AGUSTIN RAMOS	11031 CHADSEY DR
8029018046	JESSE U ROJAS TR	11031 LELAND AVE
8174019056	SUNNY S CHAN	1105 S 1ST AVE
8026006008	GRACE LEE TR	11101 LAUREL AVE
8026006007	ALICIA AGUILAR	11107 LAUREL AVE

8029018011	BRIANN DE LA TORRE	11108 INEZ ST
8028019003	JIM L AND NANCY ANDERSON TRS	11109 AGNES PL
8029018012	RAUL AND JUANITA ESPINOZA	11112 INEZ ST
8026006006	MARGARITO AND SUSANA CORONA	11115 LAUREL AVE
8029018013	YVONNE CONANT ET AL	11116 INEZ ST
8026006005	JOSE AND GEORGINA GONZALEZ	11117 LAUREL AVE
8026006018	HIPOLITO AND ALICIA REYNAGA ET AL	11125 LAUREL AVE
8029018037	JAIME AND ROSIO PEREZ	11126 INEZ ST
8029017023	OBDULIO AND ALICIA GOMEZ	11127 INEZ ST
8171001020	GUNVANTBHAI B PATEL CO TR	11140 WHITTIER BLVD
8171027009	SAN GABRIEL VALLEY WATER CO	11142 GARVEY AVE
8026007029	STEPHEN J WINGER	11204 LAUREL AVE
8026007030	STEPHEN JAMES WINGER	11204 LAUREL AVE
8026004031	PHIL M AND PATRICIA M STRIPLING	11208 PAINTER AVE
8026007013	IRMA ANAYA ET AL	11210 LAUREL AVE
8026004032	MARINA CAMPOS ET AL	11212 PAINTER AVE
8026007037	JOSE MORA	11213 LAUREL AVE
8026029062	MARICELA HERNANDEZ	11214 LOUIS AVE
8026007014	ANTONIO BARRAGAN ET AL	11216 LAUREL AVE
8026004033	MAGDALENO AND MARICELA DELRIO	11216 PAINTER AVE
8026003001	DAVID FELLHOELTER TR	11218 SHOEMAKER AVE
8026004036	CHRISTOPHER T AND SYLVIA JACOBY	11220 PAINTER AVE
8026002002	JOSE S ZARAGOZA ET AL	11221 PAINTER AVE
8026007007	ALBERTO LOPEZ ET AL	11223 LAUREL AVE
8026002025	SERGIO ZARAGOZA ET AL	11225 PAINTER AVE
8026003015	SERGIO ZARAGOZA JR ET AL	11225 PAINTER AVE
8026007042	JOSE L AND MARTHA L RAMOS	11226 LAUREL AVE
8026004038	EUGENE C LAPORTE	11226 PAINTER AVE
8026004039	EUGENE C LAPORTE	11226 PAINTER AVE
8026007006	ANTONIO AND CARMEN CASTELLANOS	11227 LAUREL AVE
8026013034	TIMOTHY J AND CYNTHIA ESSIG TRS	1123 GLENHAVEN AVE
8026013035	TIMOTHY J AND CYNTHIA ESSIG TRS	1123 GLENHAVEN AVE
8026007016	ROBERTO AND ANA M GONZALEZ	11230 LAUREL AVE
8026003003	GRACE NAJERA	11230 SHOEMAKER AVE
8026007031	JOSE A GONZALEZ ET AL	11236 LAUREL AVE
8026017014	JOSE R AND SYLVIA M PEREZ	11302 BORSON ST
8026012001	JUSTIN HERNANDEZ ET AL	11302 FIDEL AVE
8026007004	DANIEL R ULLOA ET AL	11303 LAUREL AVE
8026003030	MARIO M GARCIA ET AL	11305 PAINTER AVE
8026004010	LYLE E LONGBRAKE	11306 PAINTER AVE
8026003022	THERESA HERRERA	11306 SHOEMAKER AVE
8026007003	JACQUELYN REYES ET AL	11307 LAUREL AVE
8026012002	DAVID AND LOUISA R ANDREANI	11308 FIDEL AVE
8026004007	JOSE AND DELFINA VILLEGAS TRS	11309 FIDEL AVE
8026003012	DOMINGO AND MARGARITA ANGULO	11309 PAINTER AVE

8026022015	ELVIRA ANGULO ET AL	11309 PAINTER AVE
8026022016	JAVIER ANGULO ET AL	11309 PAINTER AVE
8026003026	MOY VISKUL ET AL	11310 SHOEMAKER AVE
8026007020	MARIA GALVAN TR	11312 LAUREL AVE
8026003029	JOAQUIN AND ELVIA HERNANDEZ	11312 SHOEMAKER AVE
8026007039	VICTOR AND MANUELA DIAZ	11313 LAUREL AVE
8026012003	JOSE L AUDELO	11314 FIDEL AVE
8026003028	EDGAR ALVARADO ET AL	11316 SHOEMAKER AVE
8026004027	BERNARDO AND CARMEN GONZALEZ	11317 FIDEL AVE
8026007021	EDGAR BARRAGAN TR	11318 LAUREL AVE
8026003027	CHUNGSIL CHOI	11318 SHOEMAKER AVE
8026004029	BERNARDO AND CARMEN GONZALEZ	11319 FIDEL AVE
8026004023	ABEL C ALEJO ET AL	11320 PAINTER AVE
8026004024	VIRGINIA F CONTRERAS ET AL	11322 PAINTER AVE
8026003032	GONZALO LUNA ET AL	11323 PAINTER AVE
8026004025	C FERNANDO AND DALILA S GOMEZ	11324 PAINTER AVE
8026003033	ABIGAIL LIZARRAGA ET AL	11325 PAINTER AVE
8026003034	SALVADOR AND MARIA C RIVERA	11327 PAINTER AVE
8026028041	JUNG S ALBRIGHT	1138 N OUTRIGGER WAY
8026016001	ERIKA MORA ET AL	11402 SHOEMAKER AVE
8026014022	JOSE AND ALICIA SERRATO	11403 FIDEL AVE
8171027002	HECTOR N CALDERON ET AL	11403 NEWGATE AVE
8026016025	MARTIN GRANADOS JR	11403 PAINTER AVE
8026037003	JERALD R AND JESSIE L HALL TRS	11405 FAIRFORD AVE
8026016003	MARIA E LOPEZ	11406 SHOEMAKER AVE
8171026008	WILLIAM DOWNEY TR	11408 WHITTIER BLVD
8171026009	WILLIAM DOWNEY TR	11408 WHITTIER BLVD
8171026011	WILLIAM DOWNEY TR	11408 WHITTIER BLVD
8171026012	WILLIAM DOWNEY TR	11408 WHITTIER BLVD
8026016038	ARMANDO VELAZQUEZ ET AL	11409 PAINTER AVE
8026016044	CLEMENTE AND MARIA JAIMES	11411 PAINTER AVE
8026016043	RONALD GONZALEZ ET AL	11413 PAINTER AVE
8026016042	CLEMENTE AND ANA M BAHENA	11415 PAINTER AVE
8026016006	HUGO DE LA TORRE ET AL	11416 SHOEMAKER AVE
8026014026	OMAR AMORASETH	11419 FIDEL AVE
8026014027	JUAN HERRERA ET AL	11421 FIDEL AVE
8026014028	IGNACIO AND TRINIDAD CORONA	11423 FIDEL AVE
8026014036	LETICIA M ANDUEZA ET AL	11426 PAINTER AVE
8026016019	CARLOS AND MARIA S MORALES	11427 PAINTER AVE
8026031003	CARLOS AND MARIA S MORALES	11427 PAINTER AVE
8029014012	CARLOS AND MARIA S MORALES	11427 PAINTER AVE
8026012013	DECD EST OF FRANCISCO L GOMEZ	11428 FIDEL AVE
8026014035	CONSUELO R MOTO ET AL	11428 PAINTER AVE
8026014016	OLGA M ENRIQUEZ	11429 FIDEL AVE
8026012017	JUAN C GONZALEZ ET AL	11429 LAUREL AVE

8026014034	JORGE AND LAURA P AGUILUZ	11430 PAINTER AVE
8171026025	HAGOP J HAYRABEDIAN CO TR	11434 WHITTIER BLVD
8026021018	EDGAR E AND FLOR A GONZALEZ	11448 MARQUARDT AVE
8026022001	JUVENAL ALCAZAR CO TR	11465 BEATY AVE
8026012014	ISIDRO GALLO	11500 FIDEL AVE
8026016018	LORENZO AND MARIA BUENROSTRO TRS	11503 PAINTER AVE
8026010010	ARTURO AND BEATRIZ CALDERON	11504 LAUREL AVE
8026014033	GUSTAVO AND MARIA D PONCE	11508 PAINTER AVE
8026016033	HAROLD AND MELODY GONZALEZ	11508 SHOEMAKER AVE
8026016037	JOSE S ESCALERA	11511 PAINTER AVE
8026014031	ANDRES JR AND SABRINA ACEVEDO	11512 PAINTER AVE
8026016010	ONESIMO C GOMEZ ET AL	11512 SHOEMAKER AVE
8026016030	FRANCISCO J AGUILAR ET AL	11513 PAINTER AVE
8026014030	VICTOR SILVA SR ET AL	11514 PAINTER AVE
8026016039	ARMANDO AND RAMONA GONZALEZ	11517 PAINTER AVE
8026010012	AMADO AND VERA GALLO	11518 LAUREL AVE
8026014007	CLIFFORD R CROSS TR	11518 PAINTER AVE
8026016011	STEVEN M VEST ET AL	11518 SHOEMAKER AVE
8026014013	ARBANI S ARAZBEGI TR	11519 FIDEL AVE
8026013022	MAXIMINO S TORRES	11519 LAUREL AVE
8026016041	JUSTINO AND JESICA HERNANDEZ	11521 PAINTER AVE
8026014039	JOHN A AND WILMA CARSTENSEN	11522 PAINTER AVE
8026015025	HECTOR KADER ET AL	11523 PAINTER AVE
8026014038	MARIA E CRUZ ET AL	11524 PAINTER AVE
8026016015	MARIA L AYON	11527 PAINTER AVE
8026013030	MARGARITA ACOSTA	11528 FIDEL AVE
8171027010	PROPERTY OWNER	11530 WHITTIER BLVD
8171027011	PROPERTY OWNER	11530 WHITTIER BLVD
8171027018	PROPERTY OWNER	11530 WHITTIER BLVD
8026014021	PABLO J AND ALMA P ORTIZ TRS	11562 FLOSSMOOR RD
8026013029	VICTOR AND BERTHA A SILLAS TRS	11602 FIDEL AVE
8026010013	DOLORES CERDA ET AL	11602 LAUREL AVE
8026014009	JULIO C BONILLA CO TR	11602 PAINTER AVE
8026016013	PAUL AND LINDA MANRIQUEZ	11602 SHOEMAKER AVE
8026010007	EVERARDO HERNANDEZ ET AL	11603 LOUIS AVE
8026013028	JOSE L AND TERESA DIAZ ET AL	11604 FIDEL AVE
8026013021	JUAN GALVAN ET AL	11605 LAUREL AVE
8026016014	EVARISTO C AND ALICIA MORENO TRS	11605 PAINTER AVE
8026011001	BERNARD F MEINHART	11608 LAUREL AVE
8026011002	BERNARD F MEINHART	11608 LAUREL AVE
8026013018	MARTIN SANCHEZ CHAVEZ ET AL	11609 LAUREL AVE
8026010008	JOSE P VAZQUEZ	11609 LOUIS AVE
8026029063	ANTONIO BRAVO ET AL	11609 MINA AVE
8026015016	ARTEMIO HERNANDEZ	11610 PAINTER AVE
8026015014	ISIDRO GALLO	11611 FIDEL AVE

8026017023	GRISELDA PORTILLO	11611 PAINTER AVE
8026015018	LEONILA CORRAL	11612 PAINTER AVE
8026017024	MARCOS G PINALES ET AL	11613 PAINTER AVE
8026011003	CESAR C RUIZ ET AL	11614 LAUREL AVE
8026015019	ANTEMIO C HERNANDEZ CO TR	11614 PAINTER AVE
8026010009	ALVINZE RUIZ ET AL	11615 LOUIS AVE
8026017025	MILAGROS RARAS	11615 PAINTER AVE
8026013004	THEODORE J AND XANDRA A WHITE	11616 FIDEL AVE
8026009018	MARIO AND ELIZABETH A ET CHACON	11616 LOUIS AVE
8026015002	RICARDO JAIMES ET AL	11616 PAINTER AVE
8026017002	JUAN N AND ROSALVA NUNEZ	11616 SHOEMAKER AVE
8026015020	RICHARD V AND LORETTA J BANKEN	11617 FIDEL AVE
8026011004	RAUL ALDERETE JR ET AL	11618 LAUREL AVE
8026011005	RAUL C ALDERETE ET AL	11618 LAUREL AVE
8026017018	LUIS VRONADO CO TR ET AL	11619 PAINTER AVE
8026013005	CESAR L MENDOZA	11620 FIDEL AVE
8026015003	PAUL T RUIZ	11620 PAINTER AVE
8026015022	ARMANDO AND RITA ALVAREZ	11621 FIDEL AVE
8026013015	JESUS AND MARTHA RENTERIA	11623 LAUREL AVE
8026013024	MARIA V TOVAR ET AL	11624 FIDEL AVE
8026017003	ARTURO PEREZ ET AL	11624 SHOEMAKER AVE
8026011020	RAMON AND MARIA G MONTES DE OCA	11625 LOUIS AVE
8026013025	DAISY N APOLINAR ET AL	11626 FIDEL AVE
8026015048	EUGENE LEDUC II ET AL	11626 PAINTER AVE
8026015012	ROY N NAKANO JR TR	11627 FIDEL AVE
8026011019	PABLO GONZALEZ	11629 LOUIS AVE
8026015049	EUGENE LEDUC II ET AL	11630 PAINTER AVE
8026017004	LUCY M DOMINGUEZ ET AL	11630 SHOEMAKER AVE
8026013014	EDUARDO AND ALICIA PEREZ	11703 LAUREL AVE
8026011025	ADOLFO LOMELI	11703 LOUIS AVE
8026017016	JOSE L ALEMAN	11703 PAINTER AVE
8026013007	CARLOS E AND MARTHA E GONZALEZ	11704 FIDEL AVE
8026017005	PAUL V AND LINDA MANRIQUEZ	11704 SHOEMAKER AVE
8026011024	ARTHUR M ZAMORA	11705 LOUIS AVE
8026015006	DULCE M TAMAURA ET AL	11708 PAINTER AVE
8026011017	ALVARO AMERICANO	11709 LOUIS AVE
8026015023	VICTORIANO L AND MICAELA GARCIA	11711 FIDEL AVE
8026017015	ELVIA L ACEVES	11711 PAINTER AVE
8026013036	NILSA D ARIAS	11712 FIDEL AVE
8026011026	MANUEL RAYGOZA ET AL	11712 LAUREL AVE
8026011016	LUIS E FLORES ET AL	11713 LOUIS AVE
8026013037	PEDRO AND NORMA FERMIN	11714 FIDEL AVE
8026015024	KANHAIYA AND CHAHANA SHRESTHA	11715 FIDEL AVE
8026017007	PETER B VASQUEZ ET AL	11716 SHOEMAKER AVE
8026024013	ONFALIA ARAUZ TR	11717 ADONIS AVE

8026011015	ROBERTO LLAMAS ET AL	11717 LOUIS AVE
8026013033	ANA E VALDEZ	11718 FIDEL AVE
8026013032	VICENTE AND XOCHILT ARANDA	11720 FIDEL AVE
8026031002	DENNIS W SEQUEIRA CO TR	11720 S CIRCLE DR
8026017008	VICTOR M AND EUGENIA VALTIERRA	11722 SHOEMAKER AVE
8026017013	JOSE L LOPEZ	11723 PAINTER AVE
8026015037	RICARDO C TORRES ET AL	11726 PAINTER AVE
8026015026	IDALIA DIAZ	11727 FIDEL AVE
8026017028	LUCILA CHAVARRIA	11729 PAINTER AVE
8026011013	SERGIO AND THERESA MORENO	11733 LOUIS AVE
8026015027	MARIO GANDARILLA	11739 FIDEL AVE
8026027013	MARIO GANDARILLA	11739 S FIDEL AVE
8030003040	EVON HALAKA	11745 FIRESTONE BLVD 204
8026028017	CARLOS E AND TERESA I ARMIJOS	11755 CLARKMAN ST
8026025001	JUAN C QUINTERO	11804 FIDEL AVE
8026025029	JOSE A MENDEZ ET AL	11805 LAUREL AVE
8026023001	GREGORIO COVARRUBIAS ET AL	11808 PAINTER AVE
8026021030	ENNIO E MOJICA ET AL	11808 SHOEMAKER AVE
8026021020	GERARDO B VILLALOBOS ET AL	11809 PAINTER AVE
8026027033	MARTHA E CISNEROS TR	11811 LOUIS AVE
8026027014	ANTONIO REYNAGA ET AL	11812 LAUREL AVE
8026027004	NAVIDAD REYNAGA	11812 LAUREL AVE
8026028004	ELZINA REMMER TR	11812 LOUIS AVE
8026025033	PEDRO ZAVALA	11813 LAUREL AVE
8026025005	MANUEL VAZQUEZ ET AL	11814 FIDEL AVE
8026022018	JAMES W AND ELZINA REMMER TRS	11814 LOUIS AVE
8026023025	KIMBERLY VIVAR ET AL	11815 FIDEL AVE
8026027028	MARIA ZELAYA TR	11815 LOUIS AVE
8026021003	RAMON AND JUANA GARCIA ET AL	11816 SHOEMAKER AVE
8026023024	ELIZABETH DIAZ ET AL	11817 FIDEL AVE
8026025013	JAVIER AND MARGARITA GAYTAN	11817 LAUREL AVE
8026021017	VINCENT GONZALEZ	11819 PAINTER AVE
8026027005	SALVADOR S AND GORGONIA RAMIREZ	11820 LAUREL AVE
8026023020	BEN TONG	11820 PAINTER AVE
8026023015	IRMA C AND VALENTIN A ZAMUDIO	11821 FIDEL AVE
8026027027	DOUGLAS R SAUNDERS TR	11821 LOUIS AVE
8026028005	JUVENAL AND BLANCA D ET RAMIREZ	11822 LOUIS AVE
8026023021	IGNACIO SANCHEZ ET AL	11822 PAINTER AVE
8026021004	ALBERTO G MALDONADO ET AL	11822 SHOEMAKER AVE
8026028038	KHANDAKER H WAZED	11823 CARMENITA RD
8026025006	GEORGE MONTANO JR ET AL	11824 FIDEL AVE
8026023022	ARMANDO F AND MONICA GUARDADO	11824 PAINTER AVE
8026023014	CLAUDIO ESTRADA TR	11825 FIDEL AVE
8026023023	ALEIDA CAMPBELL	11826 PAINTER AVE
8026036011	J REFUGIO AND EVA P GALLEGOS TRS	11828 LAUREL AVE



8026027006	J REFUGIO MUNOZ CO TR	11828 LAUREL AVE
8026021016	JOSE M GONZALEZ ET AL	11829 PAINTER AVE
8026023013	JOSE C AND MARIA GARCIA	11831 FIDEL AVE
8026025008	JOSE AND BLANCA MAGALLANES TRS	11834 FIDEL AVE
8026025007	JOSE M MAGALLANES CO TR	11834 FIDEL AVE
8026025025	ROMULO RODRIGUEZ	11901 LAUREL AVE
8026027007	ANA B GUTIERREZ	11902 LAUREL AVE
8026028007	ROBERTO A CARRETE CO TR	11902 LOUIS AVE
8026021006	ADRIAN AND JESSICA E SALDANA	11902 SHOEMAKER AVE
8026028023	JOSE A RUBIO	11903 CARMENITA RD
8026025024	OCTAVIO E GARCIA ET AL	11903 LAUREL AVE
8026027025	RITA A DELGADO TR	11903 LOUIS AVE
8026021015	JOSE J PALOMARES ET AL	11903 PAINTER AVE
8026025022	JORGE RODRIGUEZ ET AL	11905 LAUREL AVE
8026025023	JORGE RODRIGUEZ ET AL	11905 LAUREL AVE
8026027008	JESUS OROZCO ET AL	11906 LAUREL AVE
8026028039	ARNULFO G MARTINEZ ET AL	11907 CARMENITA RD
8026028008	ELIAS AND MARIA B ALVARADO TRS	11908 LOUIS AVE
8026023010	ADOLFO SALAZAR ET AL	11909 FIDEL AVE
8026025028	J ASCENCION AND LUISA E BONILLA	11909 LAUREL AVE
8026027024	EPIFANIO P AVALOS ET AL	11909 LOUIS AVE
8026021014	BARTON L BERGER	11909 PAINTER AVE
8026028040	TONY AND CECELIA M GARCIA	11911 CARMENITA RD
8026026021	JAIME RODRIGUEZ	11914 FIDEL AVE
8026028009	IRMA LIMON ET AL	11914 LOUIS AVE
8026021013	MONICA MEJIA ET AL	11915 PAINTER AVE
8028007011	GIL PEREZ SR	11916 CARMENITA RD
8028008025	YRMA M VERDE TR	11916 INEZ ST
8026027009	JORGE TRONCOSO ET AL	11916 LAUREL AVE
8026028042	MIREYA A NAVA ET AL	11919 CARMENITA RD
8026025009	ROBERT F AND LESLIE M CARR	11919 LAUREL AVE
8026021012	CHRIS J AND CARMEN M SALAZAR	11919 PAINTER AVE
8026024019	CECILIO TAFOYA TR	11921 FIDEL AVE
8026026003	MARCOS TAFOYA TR	11921 FIDEL AVE
8026033006	MAHMOOD HAKIMRABET CO TR	11921 STAMY RD
8026028035	SALOMON RAMOS	11922 LOUIS AVE
8026026017	JUAN AND ANGELITA LOPEZ	11923 LAUREL AVE
8026026022	H G AND F S GONZALEZ TRS	11924 FIDEL AVE
8026028036	ISAAC ESPITIA	11924 LOUIS AVE
8026023009	MARIA G DE ESPINOSA TR	11924 PAINTER AVE
8026021009	JOSE L AND MARIA MACIAS	11924 SHOEMAKER AVE
8026028021	RAMON AND LUZ A AVINA	11925 CARMENITA RD
8026024028	ANTONIO JR AND ROCIO D GONZALEZ	11925 FIDEL AVE
8028008027	ALEJANDRO VALDEZ ET AL	11926 INEZ ST
8029017022	ALEJANDRO VALDEZ ET AL	11926 INEZ ST

8026026023	HECTOR AND ANN M RUIZ	11928 FIDEL AVE
8026028020	BRAULIO AND ROSARIO ARELLANO	11929 CARMENITA RD
8026024032	CRUZ REYES ET AL	11929 FIDEL AVE
8026027011	TONY AND ANGIE PEREZ TRS	11930 LAUREL AVE
8026024036	JAMES L WILLIAMS TR	11931 FIDEL AVE
8026024035	JAMES L WILLIAMS TR	11933 FIDEL AVE
8028015036	JAMES L WILLIAMS TR	11933 FIDEL AVE
8026026024	DAVID CONTRERAS	12000 FIDEL AVE
8028007028	HECTOR M ARAGON	12001 INEZ ST
8026026025	MIGUEL AND JOSEFINA S AYALA	12002 FIDEL AVE
8028014005	CHRISTINA CHAVEZ ET AL	12002 PAINTER AVE
8026024037	CONRADO M MADRIGAL	12002 PAINTER AVE
8026026015	RAFAEL AND ODILIA ACOSTA	12003 LAUREL AVE
8026028034	ESTEBAN GONZALEZ ET AL	12004 LOUIS AVE
8026028033	JUAN J ARIAS	12006 LOUIS AVE
8026022030	ROSARIO C AND MANOLO B GROSPÉ	12006 SHOEMAKER AVE
8026024043	THERESA G AND ALBERT SR LOPEZ	12007 FIDEL AVE
8026022022	ALFRED S ADAMS CO TR	12007 PAINTER AVE
8026024038	JESUS R AND ANGELICA SANTANA	12008 PAINTER AVE
8026022029	RAMON AND ESTELA OCHOA	12008 SHOEMAKER AVE
8026028019	ANTONIO AND YOLANDA ZAVALA TRS	12009 CARMENITA RD
8026026026	JAVIER AND MARGARITA MADRIGAL	12010 FIDEL AVE
8026028012	JOHN P ARROYO II ET AL	12010 S LOUIS AVE
8026022027	SALVADOR SAINZ JR ET AL	12010 SHOEMAKER AVE
8026024044	JOSE G AND MAGDALENA GUZMAN TRS	12011 FIDEL AVE
8028007026	JORGE GONZALEZ	12011 INEZ ST
8026026014	FLORENCIO PAREDES	12011 LAUREL AVE
8026027021	ERNESTO AND AMPARO MORENO TRS	12011 LOUIS AVE
8026028018	MANUEL MARIA R CARLOS ET AL	12013 CARMENITA RD
8026024045	JOSE G AND MAGDALENA GUZMAN TRS	12013 FIDEL AVE
8026022021	DECD EST OF ANGEL ENRIQUEZ	12013 PAINTER AVE
8026028013	SALVADOR A BOLANOS TR	12014 LOUIS AVE
8026024046	SONIA E PACHECO ET AL	12015 FIDEL AVE
8026027020	JOSE AND EMILIA MALDONADO ET AL	12015 LOUIS AVE
8028007017	SUSANA MARAVILLAS ET AL	12016 CARMENITA RD
8026024015	CATHY FERNANDEZ	12017 FIDEL AVE
8028007025	RODOLFO TABAREZ ET AL	12017 INEZ ST
8026026028	YOSUAR M RAMIREZ ET AL	12020 FIDEL AVE
8026024014	ABEL V AND MARIA AVINA	12021 FIDEL AVE
8026027019	JUAN C BARERRA ET AL	12021 LOUIS AVE
8026022019	ALEJANDRO CHAVEZ	12021 PAINTER AVE
8026022020	ALEJANDRO CHAVEZ	12021 PAINTER AVE
8026026029	CLAUDIA MENDEZ	12022 FIDEL AVE
8026028014	RAUL AND ROSEMARIE PIZARRO TRS	12022 LOUIS AVE
8026028032	GUILLERMO AND MARTHA E LOPEZ	12023 CARMENITA RD

8028007040	LUCILA B ZALDIVAR TR	12024 CARMENITA RD
8026024039	MICHELLE CANO	12024 PAINTER AVE
8029005051	FRANCES STUPIN	12024 RIDEOUT WAY
8026026008	JAIR MARTINEZ ET AL	12026 FIDEL AVE
8026024040	IRINEO AND CECILIA LAGMAN	12026 PAINTER AVE
8026028029	VICTOR A AND GLORIA CASTRO	12028 LOUIS AVE
8026024041	MARIANO AND SOPHIA AREVALO	12028 PAINTER AVE
8028007023	ALEXANDER SAENZ ET AL	12029 INEZ ST
8026024042	LORRAINE NEGRETE	12030 PAINTER AVE
8026027018	DIANA MAGDALENO TR	12031 LOUIS AVE
8026024051	GUILLERMO ORTIZ ET AL	12033 FIDEL AVE
8026026018	HARRY P VILLALPANDO	12034 FIDEL AVE
8026024004	LISA A GARCIA	12102 PAINTER AVE
8026022005	JOSE L AND MARIA E MELENDEZ	12102 SHOEMAKER AVE
8026033029	BEE BOUTDARA	12105 LAUREL AVE
8026022017	JORGE A AND ELIZABETH CASTRO	12105 PAINTER AVE
8026029031	ISABEL AND ARMINDA GONZALEZ	12106 LOUIS AVE
8026024005	LORENZO C MARTINEZ	12106 PAINTER AVE
8028012020	BEVERLY J JOHNSON	12107 HASTINGS DR
8026033003	DAVID MARQUEZ ET AL	12108 FIDEL AVE
8026033030	JESUS HERNANDEZ ET AL	12109 LAUREL AVE
8028013034	MIGUEL VELASCO ET AL	12110 INEZ ST
8026022006	MARGARITA GUTIERREZ ET AL	12110 SHOEMAKER AVE
8026024006	VINH T NGUYEN TR	12112 PAINTER AVE
8028015057	SWARNALATHA TAVVA CO TR	12113 INEZ ST
8026033031	ROSA L CARRANZA TR	12113 LAUREL AVE
8028011027	FRANCISCO CAMPOS ET AL	12114 HASTINGS DR
8026022007	LUIS AND MARIA L NAVARRO	12114 SHOEMAKER AVE
8028015058	LAURENCE ABELON	12115 INEZ ST
8026029057	ADAN SANCHEZ ET AL	12117 CARMENITA RD
8028015059	RICHARD BIAZUS	12117 INEZ ST
8026033020	ROBERTO ZEPEDA	12117 LAUREL AVE
8026031025	SERGIO A ZEPEDA	12117 LOUIS AVE
8028012030	GAMBOA SALVADOR	12118 LELAND AVE
8028012023	SALVADOR GAMBOA	12118 LELAND AVE
8028015060	IDALBERTO R ELIZUNDIA ET AL	12119 INEZ ST
8028015052	ROBERTO A SOLORIO SR	12120 CARMENITA RD
8026011021	FRANCIS VANCINI TR	12120 FIDEL AVE
8026033004	FRANCIS VANCINI TR	12120 FIDEL AVE
8026029003	FRANCISCO J RAMIREZ JR TR	12120 LOUIS AVE
8026029064	JOSE L AND SANDRA N OLIVARES	12121 CARMENITA RD
8028013025	EMMANUEL AND NYMPHA LOPEZ	12121 LELAND AVE
8026031019	RAFAEL AND ANA M ZAVALA ET AL	12121 LOUIS AVE
8028015051	FRANCINE O RAMOS ET AL	12122 CARMENITA RD
8026033005	STEVEN DANG ET AL	12122 FIDEL AVE

8026022008	LUIS AND MARIA NAVARRO ET AL	12122 SHOEMAKER AVE
8028015054	JOSE CLARA MENDEZ ET AL	12123 INEZ ST
8026022014	MIGUEL AND MARIA E SALAS	12123 PAINTER AVE
8028015050	ELISABETH AND TIM C CORDELL	12124 CARMENITA RD
8028013031	VANN PITH	12124 INEZ ST
8026031004	JESUS AND MARIA L SANDOVAL	12124 LAUREL AVE
8026029024	ANA A AND JOSE C CERON	12124 LOUIS AVE
8026024049	JOSE L AND MELANIE L CELIS ET AL	12124 PAINTER AVE
8028015047	IRMA D SOTO	12125 INEZ ST
8028015049	JOSE J AND FRANCISCA TAVAREZ	12126 CARMENITA RD
8028013032	WENDY ALVAREZ ET AL	12126 INEZ ST
8028015048	ROBERTO J VERDE	12127 INEZ ST
8026031018	JESSICA BERNAL TR	12127 LOUIS AVE
8026024050	MAXIMINO C AND CARMEN BELMONT	12128 PAINTER AVE
8026022023	ANNA M HEINE	12128 SHOEMAKER AVE
8026035011	JOSE T AND MARIA C RODRIGUEZ TRS	12129 FIDEL AVE
8026035012	JOSE T AND MARIA C RODRIGUEZ TRS	12129 FIDEL AVE
8028015035	HUGO AND ELIZABETH RODRIGUEZ	12129 INEZ ST
8026031005	JESUS I AND FABIOLA SAHAGUN	12130 LAUREL AVE
8026029028	SANTOS L MARTINEZ ET AL	12130 LOUIS AVE
8026033018	LUIS MURILLO ET AL	12131 LAUREL AVE
8026022013	SYLVIA S JAIME TR	12131 PAINTER AVE
8026031017	DANIEL S ROJAS	12133 LOUIS AVE
8026029006	DANIEL AND LUZ M ZAVALA TRS	12134 LOUIS AVE
8028015034	PAUL AND MARI L TAFOYA TRS	12135 INEZ ST
8028013006	JOHN C STARK III	12136 INEZ ST
8026029007	MARIO PALOMARES	12138 LOUIS AVE
8028012011	EDDIE VASQUEZ	12144 LELAND AVE
8028012010	REBECCA CHAVEZ	12148 LELAND AVE
8026029038	TIBURCIO M LIZAMA CO TR	12155 PANTHEON ST
8026031006	PATRICIA FLORES ET AL	12200 LAUREL AVE
8026029017	MARIO AND SOFIA E ARTEAGA ET AL	12201 CARMENITA RD
8028015039	GABRIEL M PARTIDA	12201 INEZ ST
8028011015	SI BARBARA WONG TR	12202 HASTINGS DR
8026029008	ANTONIO AND MARIA C SANCHEZ	12202 LOUIS AVE
8026037009	KEVEN A MANZANO	12203 PAINTER AVE
8026033007	FELIPE AND JUANA LEYVA TRS	12204 FIDEL AVE
8028012009	MANUEL Q AND M REFUGIO RIVAS	12204 LELAND AVE
8026035001	CECILIA L SADORRA ET AL	12204 PAINTER AVE
8028015038	DAVID R AND JANICE S COLEMAN	12205 INEZ ST
8026033017	NORBERTO CEJA	12205 LAUREL AVE
8028011026	JORGE M SERRATO ET AL	12206 HASTINGS DR
8026031007	GUADALUPE L VELASCO	12206 LAUREL AVE
8028012024	GERARDO A CABRERA	12209 HASTINGS DR
8026037067	ALDEN D PARRENO ET AL	12209 NITA CT

8028012008	GUADALUPE F CAMARGO	12210 LELAND AVE
8026037072	MARIA D AND FRANCISCO M BAHENA	12210 NITA CT
8026035002	JOHN J JR AND LUCY S SEGURA	12210 PAINTER AVE
8026037010	DAVID B WILLIAMS ET AL	12211 PAINTER AVE
8026037031	ANA L VALLE TR	12212 SHOEMAKER AVE
8026029016	JOSE C AND EUGENIA SALAS	12213 CARMENITA RD
8028012025	ANGEL FLORES GARCIA JR ET AL	12213 HASTINGS DR
8026033016	JORGE COVARRUBIAS	12213 LAUREL AVE
8026031013	JUAN V AND FLORINA MATEO	12213 LOUIS AVE
8028011016	ALVARO GARIBAY	12214 HASTINGS DR
8026035031	ALMA E PRECIADO	12215 FIDEL AVE
8028014002	VICKY CARTER	12216 INEZ ST
8026031008	RAYMOND M AND FRANCES A GONZALES	12216 LAUREL AVE
8026035003	JEANNETTE PELAYO	12216 PAINTER AVE
8026029015	JESUS J LOPEZ JR	12217 CARMENITA RD
8026035027	JOSE AND MARIA D GUZMAN	12217 FIDEL AVE
8028012026	MARIO A RODRIGUEZ ET AL	12217 HASTINGS DR
8026037068	JUAN J RAMOS ET AL	12217 NITA CT
8026033015	RICARDO AND NELVY N RAMIREZ	12219 LAUREL AVE
8028015009	ARTURO PERFECTO	12220 CARMENITA RD
8026034026	CARLOS CARRILLO ET AL	12220 FIDEL AVE
8026035013	ERNESTO AND MARIA REYES	12220 PAINTER AVE
8026037069	MANUEL A GUTIERREZ ET AL	12221 NITA COURT
8026037011	ANTONIA PLASCENCIA	12221 PAINTER AVE
8026029037	SHON E ENCINAS	12222 LOUIS AVE
8026037038	J JESUS TAPIA ET AL	12222 SHOEMAKER AVE
8026029023	VICTOR G HERNANDEZ ET AL	12223 CARMENITA RD
8026035026	OCTAVIO AND ERICA ESPINOSA	12223 FIDEL AVE
8028014013	MARTIN AND YOLANDA ESPINO ET AL	12223 LELAND AVE
8026037070	MAURO T AND MARIA D MEJIA TRS	12223 PAINTER AVE
8028015043	GABRIEL NINO DE RIVERA ET AL	12224 CARMENITA RD
8026034027	HECTOR M CORRALES ET AL	12224 FIDEL AVE
8026036024	CARLOS AND MARIA C ARCE	12224 SHERIDAN ST
8026037042	JAIME AND EVA OROZCO	12224 SHOEMAKER AVE
8028012001	MANUEL AND MARIA CAMPOS	12225 HASTINGS DR
8026031011	JERRY L JR AND NANCY ROLLYSON	12225 LOUIS AVE
8028015044	DIANA I TREJO ET AL	12226 CARMENITA RD
8026035014	CONSUELO DE LA CRUZ	12226 PAINTER AVE
8026037041	PATRICIA I RIVAS PEREZ	12226 SHOEMAKER AVE
8029015033	HERIBERTA PASILLAS ET AL	12227 LAUREL AVE
8028011009	ANTONIO C AND LORIDA D OROSCO	12227 LOMA DR
8029017028	JOSEPH L AND GLORIA C MCNEIL	12227 PHILADELPHIA ST
8028007020	ROSALIO AND GLORIA ALVAREZ	12228 INEZ ST
8028014028	ROSALIO C AND GLORIA T ALVAREZ	12228 INEZ ST
8026032011	DOMINGO RUBALCAVA TR	12228 LAUREL AVE

8026037040	LUZ M ALVAREZ	12228 SHOEMAKER AVE
8026029012	OSCAR V PINUELAS	12229 CARMENITA RD
8026029021	OSCAR V PINUELAS	12229 CARMENITA RD
8028015063	NELSON J AND MYRNA B MANALASTAS	12229 INEZ ST
8026034031	JUAN AND MARIA G VARGAS	12230 FIDEL AVE
8026035015	JOSE L PEREZ	12230 PAINTER AVE
8026033013	MARIA H VARGAS	12231 LAUREL AVE
8026037045	OCTAVIO AND ROXANA RODRIGUEZ	12231 PAINTER AVE
8026034030	GEVORG AND NINA KELEDJIAN TRS	12232 FIDEL AVE
8026031010	DAVID ZAVALA ET AL	12233 LOUIS AVE
8026037044	JEHU E GARCIA ET AL	12233 PAINTER AVE
8026029011	NORA P FERNANDEZ	12233 S CARMENITA RD
8026032031	LEILANI JASKOVIK TR	12235 LOUIS AVE
8026029040	ARMANDO P AND SARA L QUINTERO	12236 LOUIS AVE
8026032030	JUAN HERNANDEZ ET AL	12301 LOUIS AVE
8026029041	ELIZABETH NIEBLA	12302 LOUIS AVE
8028015004	VADANAK KHAY	12303 195TH ST
8026035023	EDWARD AND SUSANA HERRERES	12303 FIDEL AVE
8026034029	JORGE R AND NATIVIDAD LIMON	12304 FIDEL AVE
8026035016	AURELIO AND MARTHA L LLERENAS	12304 PAINTER AVE
8026029049	PATRICIA PELAYO	12305 CARMENITA RD
8026033012	ALFREDO VARGAS	12305 LAUREL AVE
8026037036	MARIA T CARRERA TR	12305 PAINTER AVE
8026029042	ABRAHAM ARMENDARIZ ET AL	12306 LOUIS AVE
8026037016	CESAR R PORRAS ET AL	12306 ORIZABA AVE
8026035029	JESUS S LUNA ET AL	12306 PAINTER AVE
8026029048	STEPHANIE ZHANG ET AL	12307 CARMENITA RD
8026035022	CLAUDIA R LEAL ET AL	12307 FIDEL AVE
8026032029	ROSENDO AND LUZ E GOMEZ	12307 LOUIS AVE
8026037037	ELENA L ADAME	12307 PAINTER AVE
8028015013	OSCAR AND ANA E ROMERO	12308 CARMENITA RD
8026032033	CESAR AND LILIA URIBE ET AL	12308 LAUREL AVE
8026037034	ANTHONY ONTIVERAS ET AL	12309 PAINTER AVE
8026032028	DIANE SORIANO TR	12311 LOUIS AVE
8026029043	DAVID C AND JOHANNA F DICKEY TRS	12312 LOUIS AVE
8026037015	JUAN J CORONA	12312 SHOEMAKER AVE
8026035020	ELEAZAR HUERTA ET AL	12313 FIDEL AVE
8026029067	GHULAM AHMAD	12315 CARMENITA RD
8026035021	RONALD NARAIN	12315 FIDEL AVE
8026032034	LUZ M CARRILLO	12316 LAUREL AVE
8026029066	JASDEEP S AND PRERNA KOCHAR	12317 CARMENITA RD
8026035019	REFUGIO E ROSALES ET AL	12317 FIDEL AVE
8026033011	RUBEN O AND MARIA N SANCHEZ	12317 LAUREL AVE
8026032027	MIGUEZ A ARAUJO ET AL	12317 LOUIS AVE
8026032015	ERNESTO CASTELLON	12318 LAUREL AVE

8026036008	DAVID G MARTINEZ ET AL	12318 PAINTER AVE
8026029065	JORGE AND ROSARIO C CARVAJAL	12319 CARMENITA RD
8026036009	MANUEL MARTINEZ	12320 PAINTER AVE
8026035018	RAMON SANCHEZ JR	12321 FIDEL AVE
8026029044	SERGIO RAMON ET AL	12324 LOUIS AVE
8026033010	ANTONIA ESCANUELA ET AL	12325 LAUREL AVE
8026032025	JONATHAN L FEMONS ET AL	12325 LOUIS AVE
8026037024	RODRIGO R HERNANDEZ	12327 PAINTER AVE
8026036010	ROBERT GORBEA JR	12328 PAINTER AVE
8026031009	DOLORES RAMOS TR	12329 BRISTOL DR
8026032024	JOSE AMERICANO ET AL	12331 LOUIS AVE
8026037023	RODRIGO R HERNANDEZ ET AL	12331 PAINTER AVE
8028015042	JOHN C AND LINDA H CHEN	12332 CROWN CT
8026032017	RODOLFO AND MARIA MORALES ET AL	12332 LAUREL AVE
8026036025	VICENTE AND JOSEFINA RIOS	12333 FIDEL AVE
8026034025	MARIA V PADILLA ET AL	12335 LAUREL AVE
8026032036	JUAN M AND MARIUXI J VARGAS	12400 LAUREL AVE
8026037019	LUCIO MARQUEZ ET AL	12400 SHOEMAKER AVE
8026037022	SENITH E BOHORQUEZ TR	12401 PAINTER AVE
8026003014	BERNARDO SOSA	12402 NORDESTA DR
8026034024	EDELMO H GARCIA	12403 LAUREL AVE
8026036012	JUAN C AND EVANGELINA DELGADILLO	12406 PAINTER AVE
8026037020	ESTEBAN JARAMILLO	12408 SHOEMAKER AVE
8026036022	MILAGROS HERNANDEZ	12409 FIDEL AVE
8026036023	MILAGROS HERNANDEZ	12409 FIDEL AVE
8026034023	ALBERT AND SHARON GOMEZ TRS	12409 LAUREL AVE
8026037021	GEZAL R DURAN ET AL	12409 PAINTER AVE
8026034017	JOSE G SANTOS TR	12410 FIDEL AVE
8026032019	SANTIAGO ADAME ET AL	12410 LAUREL AVE
8026034022	PEDRO AND EVA NUNEZ	12413 LAUREL AVE
8026038025	VIDAL VARGAS ET AL	12413 PAINTER AVE
8026038024	ORLANDO AND ENA CASTANEDA ET AL	12417 PAINTER AVE
8026034018	ABEL AND HILDA GOMEZ	12418 FIDEL AVE
8026032020	NELLY A MEDINA	12418 LAUREL AVE
8026036014	MARIA AMADOR	12418 PAINTER AVE
8026038002	J BALTAZAR AND LOURDES ESTRADA	12422 SHOEMAKER AVE
8026021010	ESTHER RAMIREZ TR	12423 LAUREL AVE
8026034040	ESTHER RAMIREZ TR	12423 LAUREL AVE
8026038012	VALDEMAR H AND MARTHA O MORALES	12423 PAINTER AVE
8026032021	MIGUEL ZEPEDA	12424 LAUREL AVE
8026034037	ESTANISLAO R FERNANDEZ ET AL	12425 LAUREL AVE
8026034019	MIGUEL AND ROSALVA BECERRA	12426 FIDEL AVE
8026036015	KAREN L CORDON ET AL	12426 PAINTER AVE
8026034050	MAURO R AND ELIZABETH S ROJO	12427 LAUREL AVE
8026038003	HUMBERTO AND ARACELI DE LEON	12428 SHOEMAKER AVE

8026034045	KENNETH PACIS TR	12429 LAUREL AVE
8026034046	GILARDO AND MARIA MAGANA	12431 LAUREL AVE
8026034049	SHUSHIL K AND PRIYANKA SUMAN	12433 LAUREL AVE
8026032042	TANYA A YU	12446 LAUREL AVE
8026036016	JOSE G AND CARMEN RIOS	12502 PAINTER AVE
8026038004	SAMUEL GONZALEZ	12504 SHOEMAKER AVE
8026038010	ANTONIO ROMERO ET AL	12505 PAINTER AVE
8026036017	PEDRO AND EDITH RODRIGUEZ ET AL	12508 PAINTER AVE
8026038023	GONZALEZ ARTURO	12510 SHOEMAKER AVE
8026038009	CESAR AND VALERIE M RUIZ	12515 PAINTER AVE
8026038022	ANTONIO A ANGULO JR	12518 SHOEMAKER AVE
8026038008	EVA T LUCAS	12521 PAINTER AVE
8026012005	DANIEL G WEI CO TR	12535 SANDYCREEK LN
8026038026	BERTHA SANCHEZ ET AL	12627 SHREVE RD
8026038027	BERTHA SANCHEZ ET AL	12627 SHREVE RD
8026038028	BERTHA SANCHEZ ET AL	12627 SHREVE RD
8026021023	SUSAN GARCIA	1263 CITRUS ST
8028017008	DECD EST OF ARTURO Z RAMOS ET AL	12743 CULLEN ST
8028007099	MYLES L AND MARIE A GUSTILO TRS	12781 SWIDLER PL
8227001053	HISHAM Y RASHID CO TR	12841 SPINDLEWOOD DR
8026021027	STEVEN J HOUSTON TR	12901 WOLVERTON LN
8026023012	LAURA E MCKENERY TR	12946 E LOS NIETOS RD
8171001026	STEPHAN N EDELBROCK CO TR	1300 N VERDUGO RD
8026037002	RAUL AND AMPARO DE LEON ET AL	13008 SUNSHINE AVE
8029017029	INEZ GREEN LLC	1301 BENTLEY CT
8026021028	CRAIG M AND MICHELLE F TAKEMOTO	13010 BEATY AVE
8026017009	JAMES E AND MARY J KING	13013 BEATY AVE
8026022025	ERNESTO AND ANGELINA G MONTES	13017 SUNSHINE AVE
8026017010	NICOLAS AND VERONICA E LOPEZ	13019 BEATY AVE
8026021002	JUAN M TORRES ET AL	13022 BEATY AVE
8026016004	MARY ALVARADO ET AL	13022 RAINIER AVE
8026037004	DAVID MARQUEZ	13022 SUNSHINE AVE
8026017011	MARIA HERNANDEZ	13023 BEATY AVE
8026022026	ARTURO A BEJARANO TR	13025 SUNSHINE AVE
8026003007	HENRIETTA L JIMENEZ TR	13027 RAINIER AVE
8026016023	BRIANNA MARTINEZ ET AL	13028 RAINIER AVE
8026037005	ANTONIO RAMOS ET AL	13028 SUNSHINE AVE
8026021025	EVA M RUELAS TR	13032 BEATY AVE
8026037062	MARTHA C ONTIVEROS	13032 SUNSHINE AVE
8026017026	REYNALDO GARCIA	13033 BEATY AVE
8026003020	ALFREDO AND ANA L GONZALEZ	13033 RAINIER AVE
8026022010	CARLOS NAVARRO ET AL	13035 SUNSHINE AVE
8026021026	SIMON G BALTAZAR ET AL	13036 BEATY AVE
8026017027	LOIS LEE TR	13039 BEATY AVE
8026003024	JAVIER L ALVARADO ET AL	13039 RAINIER AVE



8026021021	GUSTAVO MEDINA GURROLA ET AL	13042 BEATY AVE
8026022011	GILBERTO AND EMMA CONTERARS	13043 SUNSHINE AVE
8029018020	SAMUEL S FUNG CO TR	13044 CANTRECE LN
8026037064	FILADELFO CAMPOS ET AL	13046 SUNSHINE AVE
8026003025	YOLANDA SINQUIMANI ET AL	13047 RAINIER AVE
8026022012	JAIME AND MARIA N MONTEON	13047 SUNSHINE AVE
8026021022	GINA M AND JOSE L CORMONA	13048 BEATY AVE
8026036018	LUZ E LEPE TR	1307 RINCON DR
8026015021	JOSE R AND ESTELA VARGAS	1307 ROLLING HILLS DR
8026036007	CECILIA RUIZ	13103 SPLENDORA AVE
8026014001	TRINITY METHODIST CHURCH	13104 RAINIER AVE
8026004013	JESSICA AND ROBERTO HANNIGAN	13105 RAINIER AVE
8026036006	MARIO AND REBECCA LUNA	13107 SPLENDORA AVE
8026004014	LARRY MONTANEZ	13109 RAINIER AVE
8026035004	VICENTE P AND MARICELA PEREZ TRS	13110 SUNSHINE AVE
8026024048	ARMANDO AND LIDUVINA ELIZARRARAZ	13111 SUNSHINE AVE
8026036005	KAREN M SPEARS CO TR	13113 SPLENDORA AVE
8026021011	ROBERT B SPEARS JR CO TR	13113 SPLENDORA AVE
8026035005	EDUARDO AND MICAELA ALVARADO	13114 SUNSHINE AVE
8026015039	JOSE I ENRIQUEZ	13115 BEATY AVE
8026014024	TRINITY METHODIST CHURCH	13118 RAINIER AVE
8026014025	TRINITY METHODIST CHURCH	13118 RAINIER AVE
8026036004	LUIS GUZMAN JR ET AL	13119 1/2 SPLENDORA AVE
8026024009	JOSE L VALLADARES ET AL	13119 SUNSHINE AVE
8026004015	GUADALUPE GUZMAN	13121 RAINIER AVE
8026004026	GUADALUPE GUZMAN	13121 RAINIER AVE
8026035007	JORGE AND MARIA R ZAVALA	13124 SUNSHINE AVE
8026015040	JUAN RAMIREZ	13125 BEATY AVE
8026004016	GUADALUPE M HORTA ET AL	13125 RAINIER AVE
8026024010	SYLVIA A HERNANDEZ	13125 SUNSHINE AVE
8026014019	DANIEL J GONZALES	13128 RAINIER AVE
8026036002	CORNELIO A AND SHARI T AUSTIN	13131 SPLENDORA AVE
8026004017	KATHY KRUIDHOF	13133 RAINIER AVE
8026023016	ROBERT L CARTER TR	13134 E BEATY AVE
8026014020	FLORENCIO A RAMIREZ	13134 RAINIER AVE
8026015031	HORTENSIA I LOPEZ TR	13135 BEATY AVE
8026015034	GABRIEL ALCALA ET AL	13137 MICHELLE CIR
8026015033	CLARK AND HELEN MILLER TRS	13138 MICHELLE CIR
8026035009	CHRISTOPHER ANDRADE ET AL	13138 SUNSHINE AVE
8026023017	FREDDY AND ERIKA MARTINEZ	13140 BEATY AVE
8026024012	JESUS R AND MARIA E GARCIA	13141 SUNSHINE AVE
8026015032	OSCAR AND ELENA HARIMA TRS	13142 MICHELLE CIR
8026015030	MICHAEL ROSS	13143 BEATY AVE
8026015035	MARIO AND MILBURGA REAL	13143 MICHELLE CIR
8026004030	NANCY J PAYNE	13145 RAINIER AVE

8026024029	JOSE L AHUMADA	13145 SUNSHINE AVE
8026023026	OSCAR P CALLEJAS ET AL	13146 BEATY AVE
8026034035	JHORDA AND DAISY FUNES TRS	13149 SPLENDORA AVE
8026004021	JORGE RODRIGUEZ ET AL	13150 MEYER RD
8026015044	MARIO A AND MAURA I GUERRERO	13151 BEATY AVE
8026015043	THALIA M CASTELLANOS	13152 MICHELLE CIR
8026015036	RAFAEL MAGALLANES	13153 MICHELLE CIR
8026024053	JESUS E PEREZ	13155 SUNSHINE AVE
8026023027	JESUS P AND ELISA G PEREZ	13156 BEATY AVE
8026034034	ELLAS G AND MARIA E ESPARZA	13159 SPLENDORA AVE
8026024052	ANGELICA IBARRA ET AL	13161 SUNSHINE AVE
8026034006	JOAQUIN AND EDITH GONZALEZ	13163 SPLENDORA AVE
8026034005	ALFREDO AND YURIDIA GUTIERREZ	13169 SPLENDORA AVE
8026034002	JAVIER AND EUNICE GALALRDO	13185 SPLENDORA AVE
8026034048	LIWAYWAY DEE TANZO	13193 SPLENDORA AVE
8026033002	DIANA MEDINA	13202 SUNSHINE AVE
8026026027	CARLOS AND AMPARO TRILLO	13203 WOODRIDGE AVE
8026025002	JUAN LOPEZ	13206 BEATY AVE
8026033001	DANIEL AND SILVIA ESTRADA	13208 SUNSHINE AVE
8026025003	MARIA G ZENDEJAS	13212 BEATY AVE
8026012004	SERGIO AND HILDA HIGAREDA	13212 MEYER RD
8026032043	EDWARD AND VALERIE MEZA	13213 LEFFINGWELL RD
8026034004	JAIME AND ROCIO MONTOYA TRS	13217 EL MORO AVE
8026032007	ADA MALDONADO	13217 LEFFINGWELL RD
8026025034	RUBEN AND RAFAELA V DUARTE ET AL	13218 BEATY AVE
8026026019	PASCUAL AND LEOBARDA VIVAR	13219 SUNSHINE AVE
8026033032	JAVIER AND MARIA S TRINIDAD ET AL	13222 SUNSHINE AVE
8026013012	APOSTOLIC ASSEMBLY OF THE FAITH	13223 BEATY AVE
8026013026	APOSTOLIC ASSEMBLY OF THE FAITH	13223 BEATY AVE
8026013027	APOSTOLIC ASSEMBLY OF THE FAITH	13223 BEATY AVE
8026032006	LUIS C MORAN	13225 LEFFINGWELL RD
8026026010	MARTIN AND MARYBELL ESPINOSA	13225 SUNSHINE AVE
8026026011	JOSE C MARTINEZ ET AL	13231 SUNSHINE AVE
8026032005	MAGDALENA PLACENCIA TR	13233 LEFFINGWELL RD
8026032023	MAGDALENA PLACENCIA TR	13233 LEFFINGWELL RD
8026026012	KATHRYN M FULCHER	13235 SUNSHINE AVE
8029018021	VICTOR M MARTINEZ CO TR	13236 BARLIN AVE
8026032004	YOLANDA M VERDUGO	13239 LEFFINGWELL RD
8026026013	JUAN R SANCHEZ CO TR	13241 SUNSHINE AVE
8026032003	LETICIA LUCIO	13243 LEFFINGWELL RD
8026007043	RACHEL A KAGAY	13244 VIRGINIA AVE
8026006019	DANIEL AND JACKIE REZA	13245 VIRGINIA AVE
8026007036	SALVADOR HERMOSILLO	13248 VIRGINIA AVE
8026032002	ERIC F AND ROSA M BANUELOS	13251 LEFFINGWELL RD
8026031028	SIBU BABU ET AL	13254 SUNSHINE AVE

8026027001	JAIME AND MARIA L PLASCENCIA	13258 BEATY AVE
8026011022	OSCAR GONZALEZ ET AL	13259 BEATY AVE
8026027015	CLAUDIA LOPEZ	13259 SUNSHINE AVE
8026031029	RAFAEL AND ALICIA LOPEZ TRS	13262 SUNSHINE AVE
8026011023	RONALD JR AND ABBEY N RIOS	13263 BEATY AVE
8026027016	JOSEPH R GARZA ET AL	13267 SUNSHINE AVE
8026031021	NESTOR AND ROWENA LAZO	13268 SUNSHINE AVE
8026011011	CESAR ELIZARRARAZ	13269 BEATY AVE
8026027017	JOEY DE HOYOS ET AL	13271 SUNSHINE AVE
8026027029	KENNETH M AND MARIETA L VEST	13272 BEATY AVE
8026010016	MARTHA E QUIROZ TR	13272 MEYER RD
8026031022	VIVIANO CERDA ET AL	13272 SUNSHINE AVE
8026010015	ARTHUR H JOST TR	13274 MEYER RD
8026027030	GUADALUPE CONTRERAS	13278 BEATY AVE
8026010005	SALVADOR M MELERA CO TR	13282 MEYER RD
8026027032	LESBIA RODRIGUEZ	13284 BEATY AVE
8026031023	EDWARD U AND RAMONA CELIS	13284 SUNSHINE AVE
8026011012	MARIA S LOZANO TR	13285 BEATY AVE
8026010006	ERICA L CORONA ET AL	13288 MEYER RD
8026028001	JUAN AND EUFROSINA PINA ET AL	13300 BEATY AVE
8026029056	JOSE GALVEZ	13303 LEFFINGWELL RD
8026009017	ASUNCION PENA ET AL	13308 MEYER RD
8026029032	JOSE S AND ROSA M CRUZ	13308 SUNSHINE AVE
8026029055	LUCINDA TREJO ET AL	13309 LEFFINGWELL RD
8026032001	RAY KHAW ET AL	13314 FLATBUSH AVE
8026007041	JOSE Z AND MARIA H ESPINO TRS	13314 SUNSHINE AVE
8026029033	JOSE Z AND MARIA H ESPINO TRS	13314 SUNSHINE AVE
8026029054	RUBEN AND DIRCE GARCIA	13315 LEFFINGWELL RD
8026028030	JORGE E LINARES ET AL	13317 SUNSHINE AVE
8026028002	MARGARITA FERNANDEZ ET AL	13318 BEATY AVE
8026009002	AGUSTIN AND SOPHIA GONZALEZ ET AL	13320 MEYER RD
8026029053	ANDY CHAIDEZ	13321 LEFFINGWELL RD
8026028031	EVELIN M GAVIDIA ET AL	13323 SUNSHINE AVE
8026009003	GUS O AND JERRY V HUIZAR	13324 MEYER RD
8026029035	CANDELARIO AND REBECA PENA	13326 SUNSHINE AVE
8026029036	GARY A AND GLORIA M LEONARD	13332 SUNSHINE AVE
8026013017	CARAVEL 13247 LLC	13337 SOUTH ST UNIT 323
8011009048	AMPARO N ISLAS ET AL	13337 SUNDANCE AVE
8011010022	ANTHONY H JANES	13338 SUNDANCE AVE
8011009047	HUGH NGO ET AL	13341 SUNDANCE AVE
8011010030	ELIAZER RAMIREZ ET AL	13344 SUNDANCE AVE
8011009046	DELFINO J AND CAROL A GARCIA	13347 SUNDANCE AVE
8026025027	ELMA A AND RODERICK L DANCEL	1335 W WILLOW ST
8011010029	MOISES M AND ELIZABETH VILLEDA	13350 SUNDANCE AVE
8011009045	MARIA E NUNEZ	13351 SUNDANCE AVE

8011009044	ISRAEL ALVAREZ	13357 SUNDANCE AVE
8011009043	ROBERT M AND JUANA GONZALES	13361 SUNDANCE AVE
8028007105	ASUNCION P AND IRMA H BARAJAS	13402 HURCHEL CT
8028015056	PAUL PRECIADO	13404 SUNSHINE AVE
8028007039	PABLO AND ISABEL MEZA TRS	13409 SUNSHINE AVE
8028007104	AGUSTIN AND MARIA G SANDOVAL	13410 HURCHEL CT
8028007100	HENRY AND KAVITA MARQUEZ	13411 HURCHEL CT
8028019010	MARTIN VALLEJO	13411 IMPERIAL HWY
8028015055	ADAN C AND ENEDINA FREGOSO ET AL	13414 SUNSHINE AVE
8028007103	LUIS SANDOVAL	13416 HURCHEL CT
8028007101	ANDRES J ROSILLO CO TR	13417 HURCHEL CT
8029004011	JOSE G AND DOROTHY J AGUILAR	13417 SUNDANCE AVE
8028007042	VERONICA VALADEZ	13417 SUNSHINE AVE
8028007102	MANNY AND STEFANIE ROJAS	13420 HURCHEL CT
8028015001	GUADALUPE ALVARADO ET AL	13422 SUNSHINE AVE
8028007041	ARTURO AND BLANCA E VERGARA	13423 SUNSHINE AVE
8029004012	RAUL AND JUANA A HUIZAR	13425 SUNDANCE AVE
8028016029	JOSE A GARCIA TR	13426 LEFFINGWELL RD
8028015031	JOSE F AND ALEXANDRA JIMENEZ	13426 SUNSHINE AVE
8028016004	ISAI M GARCIA ET AL	13429 PLACID DR
8028007019	JOSE A RIOS	13429 SUNSHINE AVE
8029015029	ENOC G HERNANDEZ ET AL	13433 LAKELAND RD
8029017026	SYLVIA AND JUAN RODRIGUEZ	13433 VIRGINIA AVE
8029017016	ERICK R SALGUERO ET AL	13434 LAKELAND RD
8028016030	SANDRA L CHEN ELIZARRARAS ET AL	13434 LEFFINGWELL RD
8028015032	ELOY S OLAGUE ET AL	13434 SUNSHINE AVE
8029015017	VICENTE AND AMPELIA GONZALEZ	13436 SUNDANCE AVE
8029015030	RAYMOND NIEMANN	13437 LAKELAND RD
8029004013	VERNON J AND CAROLYN C ARMSTRONG	13437 SUNDANCE AVE
8028016005	ERIC N SMITH	13439 PLACID DR
8028007021	ISAAC A RIOS	13439 SUNSHINE AVE
8029017025	AMADA P GONZALEZ	13439 VIRGINIA AVE
8028016003	RICARDO BAVINEZ GARCIA ET AL	13440 LEFFINGWELL RD
8028018001	SAUL AND KATIE ESPINOZA	13440 PLACID DR
8029015018	ALFONSO SOSA	13440 SUNDANCE AVE
8028015041	JOSE R AND FERMINA SANCHEZ	13440 SUNSHINE AVE
8029004014	GLORIA BUENO	13441 SUNDANCE AVE
8029015031	MARTHA CURBELO ET AL	13443 LAKELAND RD
8029017039	JUANA E DOMINGUEZ ET AL	13444 LAKELAND RD
8028016006	RICARDO MEDINA	13445 PLACID DR
8028007022	MARTHA SANCHEZ	13445 SUNSHINE AVE
8029017020	PHILIPPE AND BRITTANY ARGUIN	13445 VIRGINIA AVE
8028015040	MARGARITO AND MARIA SANCHEZ TRS	13446 SUNSHINE AVE
8029015032	RAYMOND L VAN NESS CO TR	13447 LAKELAND RD
8029015027	JONATHAN M DIAZ	13448 SUNDANCE AVE

8029017024	ADRIANA VARGAS	13449 VIRGINIA AVE
8028016007	MIGUEL P MOLINERO ET AL	13451 PLACID DR
8028016009	RAMON AND LORENZA ELIZARRARA	13454 LEFFINGWELL RD
8028019009	JUAN AND IGNACIA LOMELI	13454 PLACID DR
8028016010	GILBERTO AND ANA GUTIERREZ TRS	13460 LEFFINGWELL RD
8028019017	ANA L VITAL ET AL	13462 PLACID DR
8028016013	RENE AND VERONICA GUTIERREZ	13465 PLACID DR
8028019018	FRANCISCO AND IDA GUERRERO TRS	13468 PLACID DR
8028016016	MARIO L AND CRISTINA T SALAS TRS	13474 LEFFINGWELL RD
8028016017	HECTOR M AND MARIA S RAMIREZ TRS	13480 LEFFINGWELL RD
8026015041	BUENO PROPERTIES LLC	1349 WEST RD
8028014001	ROBERTO M BELL	13500 HALEY AVE
8029014001	JOSE L AND LETICIA V LOPEZ	13502 SUNDANCE AVE
8029014021	DOUGLAS E AND SANTOS E MORALES	13503 LAKELAND RD
8029005030	MAGDALENA GALLARDO TR	13503 SUNDANCE AVE
8028016025	MIRIAM K MOUNT ET AL	13504 LEFFINGWELL RD
8028016026	CHRISTOPHER J MOUNT ET AL	13506 LEFFINGWELL RD
8029014002	CONAN WANG ET AL	13508 SUNDANCE AVE
8029005029	GABRIEL G LUNA ET AL	13509 SUNDANCE AVE
8171001023	DELTA FIRE EQUIPMENT INC	1351 CHESAPEAKE DR
8028019006	BARBARA MARTINEZ	13510 PLACID DR
8028013001	SIDNEY H NGUYEN	13510 SUNSHINE AVE
8028008014	HUGO D BERMUDEZ ET AL	13511 SUNSHINE AVE
8029018036	JOSE PEREZ	13511 VIRGINIA AVE
8028014003	ROBERT H ARENDS	13512 HALEY AVE
8028016022	BANGONE VONGPRASOUK ET AL	13512 LEFFINGWELL RD
8029014003	MIGUEL A AND ANA I GARCIA	13512 SUNDANCE AVE
8028016023	ANTONIO AND ALMA GALLO	13513 PLACID DR
8028016027	ANTONIO AND ALMA GALLO	13513 PLACID DR
8029014022	ILSE SOESMAN ET AL	13515 LAKELAND RD
8028016028	ABEL AND TIMOTEA FLORES TRS	13515 PLACID DR
8029005022	JOSE A AND RAQUEL RODRIGUEZ	13515 SUNDANCE AVE
8028008026	ESTELLA DE LA CRUZ	13516 MEYER RD
8029014027	PAUL B GARCIA	13516 SUNDANCE AVE
8028014021	CLAUDIA AND JEFFREY MORENO	13517 LEFFINGWELL RD
8029018033	CARLOS A GARCIA	13517 VIRGINIA AVE
8029018003	LETICIA H CONTRERAS	13518 LAKELAND RD
8028013007	BALTAZAR AND MARTHA PALOMARES	13521 HALEY AVE
8029005021	MODESTO A MAYA ET AL	13521 SUNDANCE AVE
8028014004	MARIO SALAZAR	13522 HALEY AVE
8029018004	CLEMENTE VILLARREAL	13522 LAKELAND RD
8174019004	ALBERT R ARELLANES ET AL	13522 SUNDANCE AVE
8029014026	ALLAN ARELLANES	13522 SUNDANCE AVE
8028013008	ANDREW T AND ALINA E MIHAILA	13522 SUNSHINE AVE
8028013023	CRISANTO NEVAREZ	13523 HALEY AVE

8028014020	MIGUEL A MARTINEZ CO TR	13523 LEFFINGWELL RD
8029018039	LETICIA I CONTRERAS ET AL	13523 VIRGINIA AVE
8028019005	REYES R SALCEDO ET AL	13524 PLACID DR
8029018005	EMERSON F VADO ET AL	13526 LAKELAND RD
8028017005	BALTAZAR AND MARIA C CORNEJO	13526 LEFFINGWELL RD
8029014023	DAVID AND SALLY M RODRIGUEZ TRS	13527 LAKELAND RD
8028014024	JUAN M AND MARIA M ACOSTA	13527 LEFFINGWELL RD
8029005020	JOEL MARTINEZ ET AL	13527 SUNDANCE AVE
8028008017	ROSA M GARCIA ET AL	13527 SUNSHINE AVE
8029014025	CALIXTO P AGUILAR JR CO TR	13528 SUNDANCE AVE
8028017001	CHAIRAT RATANASURAKARN CO TR	13529 PLACID DR
8028017002	CHAIRAT RATANASURAKARN CO TR	13529 PLACID DR
8028017007	CHAIRAT RATANASURAKARN CO TR	13529 PLACID DR
8029018038	SANDRA RIVERA	13529 VIRGINIA AVE
8029005037	DANNY A GONZALEZ ET AL	13531 SUNDANCE AVE
8029018043	PAULA MEJIA	13532 LAKELAND RD
8028017006	NORBERTO LOPEZ	13532 LEFFINGWELL RD
8028019004	HUNBERTO LOPEZ ET AL	13532 PLACID DR
8029013001	PASCUALA DIAZ	13533 LAKELAND RD
8028014031	JAIME AND VIRGINIA PEREZ	13533 LEFFINGWELL RD
8028008023	CATALINA CARRIEDO ET AL	13533 SUNSHINE AVE
8029018015	JUSTINO C FABIAN ET AL	13533 VIRGINIA AVE
8028014006	ROBERT C AND YVONNE J STONER	13534 HALEY AVE
8029013017	RODERICK HERNANDEZ TR	13534 SUNDANCE AVE
8029018042	RACHEL M RODRIGUEZ TR	13536 LAKELAND RD
8028017010	PATRICIA REYES	13536 LEFFINGWELL RD
8029013002	S ALEJANDRO BARCENA ET AL	13537 LAKELAND RD
8028008024	EDUARDO HERNANDEZ	13537 SUNSHINE AVE
8028017023	FRANCISCO L OSUNA ET AL	13539 PLACID DR
8029018016	JOSE AND ANGELA GOINT	13539 VIRGINIA AVE
8171027001	11550 WHITTIER LLC	1354 N COLUMBUS AVE NO 2
8029013018	HELEN M ABRAMS ET AL	13540 SUNDANCE AVE
8028014007	LILIAN GARCIA	13542 HALEY AVE
8029018040	PAUL RUOCCO ET AL	13542 LAKELAND RD
8028013012	CARLOS E AND MERCEDES H ORTIZ	13542 SUNSHINE AVE
8028014018	JUAN C AND ANA B SANCHEZ	13543 LEFFINGWELL RD
8028008019	GEORGE ROCHA ET AL	13543 SUNSHINE AVE
8028019002	RAUL VEGA JR ET AL	13544 PLACID DR
8029013003	CAROL E TAPIA	13545 LAKELAND RD
8029005036	RICHARD NGAYAN ET AL	13545 SUNDANCE AVE
8029018017	JOE AND MARTHA VACA	13545 VIRGINIA AVE
8028014008	HENNIE AND REMEGIO ROSTATA TRS	13546 HALEY AVE
8029018028	VERONICA ROJAS ET AL	13546 LAKELAND RD
8028013013	ELSA YED I ABDELRA SOUL ET AL	13546 SUNSHINE AVE
8028014017	JORGE AND MARIA E RAMIREZ	13547 LEFFINGWELL RD

8028013029	CARLOS AND MARGARET SALAISES	13549 HALEY AVE
8029013022	JOSE M ARELLANO ET AL	13549 LAKELAND RD
8029018018	JOSE R AND HILARIA ROSAS ET AL	13549 VIRGINIA AVE
8028017032	JOSE J SEGURA JR ET AL	13551 PLACID DR
8028014009	ADOLFO AND MERCEDES HERRERA	13552 HALEY AVE
8028017031	KYLE BRUCE ET AL	13552 LEFFINGWELL RD
8028019001	CARLOS GARCIA	13552 PLACID DR
8028014033	RAMON R VARGAS	13553 LEFFINGWELL RD
8028013014	RAFAEL CISNEROS	13554 SUNSHINE AVE
8029015025	MANSOUR ARZBEGI ARBANI	13555 FONSECA AVE
8028007024	MASP INVESTMENT GROUP LLC	13555 FONSECA AVE
8028008020	DORIS Z IBANEZ	13555 SUNSHINE AVE
8028013018	SUSAN R AND THERON A WYATT	13557 HALEY AVE
8028014015	ROBERTO ANTONIO ET AL	13557 LEFFINGWELL RD
8029018019	RAFAEL J AND LUZ M DIAZ	13557 VIRGINIA AVE
8028013026	CLIFFORD G MORIN ET AL	13560 SUNSHINE AVE
8028013017	ARACELY RIVAS	13561 HALEY AVE
8028014014	RUDI AND DONNA MURGA	13563 LEFFINGWELL RD
8028014029	LORINDA ORTIZ	13564 HALEY AVE
8028014030	JOSE A AND ALMA GUTIERREZ ET AL	13566 HALEY AVE
8028013027	KANDICE M BRADFORD TR	13570 SUNSHINE AVE
8028012007	FRANCISCO AND MARIA ARELLANO	13603 LEFFINGWELL RD
8026004018	MARTIN TADEO	13610 RANCHILL DR
8028012006	JOE R FIERRO	13611 LEFFINGWELL RD
8028012005	TEODULO AND BLANCA MORA	13615 LEFFINGWELL RD
8028012022	RAMIRO AND GUADALUPE PEREZ TRS	13616 MEYER RD
8028012021	LOURDES SANCHEZ ET AL	13620 MEYER RD
8028012003	ELIZABETH OCHOA ET AL	13627 LEFFINGWELL RD
8028012002	LUIS AND GENOVEVA CARRILLO	13631 LEFFINGWELL RD
8028011014	GRISSEL VOGT ET AL	13703 LEFFINGWELL RD
8028011028	JOSE E HERNANDEZ ET AL	13704 MEYER RD
8028011013	ARMANDO AND SILVIA GALLO ET AL	13707 LEFFINGWELL RD
8028011012	RAUL AND LYDIA CHAVEZ	13709 LEFFINGWELL RD
8028011011	RAUL AND LYDIA CHAVEZ	13715 LEFFINGWELL RD
8028011024	JOSUE N AND YOLANDA URIBE	13716 MEYER RD
8028011010	PABLO P BARRON	13719 LEFFINGWELL RD
8026007019	JAMES C CASSADY JR TR	13722 BENTONGROVE DR
8028011023	MOISES U NAVARRO	13724 MEYER RD
8028011033	JAVIER MARTINEZ ET AL	13727 LEFFINGWELL RD
8028011036	BALMORE E AND DIANA PINEDA	13729 LEFFINGWELL RD
8028011037	DUNIA A MARADIAGA	13731 LEFFINGWELL RD
8028011020	WILFREDO AND SANDRA ESCOBAR	13740 MEYER RD
8171026007	WILLIAM DOWNEY TR	13817 EMORY DR
8171026010	WILLIAM DOWNEY TR	13817 EMORY DR
8026036029	REMOUN SAID	13914 EASTRIDGE DR

8026035006	RALPH AND ALICE ALVAREZ TRS	13917 RATLIFF ST
8028016011	CASTILLO S SARA TR	1401 LA HABRA BLVD
8028008016	DAVID M AND FELICIA L SANCHEZ	14015 TEDEMORY DR
8026010014	YI SIANG S LLC	1418 S AZUSA AVE UNIT4006
8026007008	JAVIER CRUZ PINA	1421 PINE AVE APT 6
8028011035	MANUEL M AND MARIA A SANCHEZ	14235 BORA DR
8028013033	DONALD A AND NANCY R NORDINE TRS	14259 IMPERIAL HWY
8028013009	DORTHA J KIERNAN CO TR	14316 BELLFLOWER BLVD
8028013010	DORTHA J KIRNAN CO TR	14316 BELLFLOWER BLVD
8029005018	MOHAMMAD H ARAIN TR	1439 WESTRIDGE WAY
8026003019	GARY AND SHARON G SOUTHWELL	14436 WHITTIER BLVD
8028015020	SECUNDINO AND SUSANA ISLAS TRS	14480 FRANKTON AVE
8028018002	ANTONIO A SANCHEZ ET AL	14505 GRAYLAND AVE
8026014012	CECILIA GUERRA TR	14524 LIGHT ST
8227001036	JOSE E AND MARIA G PEREZ	14525 LEFFINGWELL RD
8029015004	MICHAEL T AND OK HEE KIM	1454 W WOODCREST AVE
8227010017	EXPEDITION INDUSTRIES INC	14561 LEFFINGWELL RD
8026023007	DEBBIE A DIXON TR	14657 MANSA DR
8026037025	DEBORAH A DIXON TR	14657 MANSA DR
8026037026	DEBORAH A DIXON TR	14657 MANSA DR
8026014032	DARYL G AND OFELIA F SWEET ET AL	14738 GARDENHILL DR
8026034014	IVAN J AND CHRISTINA VALKANOV	14811 LA CAPELLE RD
8029015021	ANTONIO AND MARIA GUTIERREZ TRS	14822 BIOLA AVE
8026023005	PONDOFF REALTY INC	14971 ROLLING RIDGE DR
8026015007	ADRIAN RIVERA	14979 LODOSA DR
8026024002	JOE AND SARA GUTIERREZ TRS	15002 EL SONETO DR
8026035010	JORGE L HERNANDEZ	15003 DOMART AVE
8029018025	RAFAEL AND MARIA E SOSA	15010 GREENWORTH DR
8174019036	HECTOR RIVERA	15026 SORREL RD
8026023008	NICHOLAS FLANAGAN ET AL	15031 STANTON AVE
8026004034	WALTER AND SHARON CHILDRESS TRS	15123 ELMBROOK DR
8028007008	DANIEL A DURAN ET AL	1514 SAN GABRIEL BLVD
8028007035	DANIEL A DURAN ET AL	1514 SAN GABRIEL BLVD
8028014027	REX AND FRANCES BARD	1520 EL PORTAL CT
8171001047	MAGNA AND MAGNA INC	1520 WASHINGTON BLVD STE 100
8026015005	THANH NHAN NGUYEN ET AL	1521 S CHARLOTTE AVE
8028015014	TERRY F AND BETH E ITNYRE TRS	15217 TERRACEDALE DR
8029015012	TERRY F AND BETH E ITNYRE TRS	15217 TERRACEDALE DR
8026023006	VICENTE AND TERESITA FRIAS TRS	15326 CRESTALOMA LN
8030002029	TUAN DUY AND HOA THI NGUYEN TRS	1538 N HACIENDA BLVD
8026017001	ANTONIO M JUAREZ CO TR	1547 W VERNON AVE
8028015025	JAMES AND BEVERLY LUNDGREN TRS	15477 ARBELA DR
8026021029	JOE KANDALAFT	15516 FLATBUSH AVE
8026021005	LOUIS F AND DIANA ESTRADA	1554 PLEASANT CREST LN
8028012017	VICTOR AND IMELDA LEDESMA TRS	15744 LEMON DR



8011011005	ARTURO AND SANDRA RODRIGUEZ ET AL	15802 FOSTER RD
8028016008	JOSE AND MARIA GALLO ET AL	15850 MARLINTON DR
8029014035	JOSE AND MARIA GALLO ET AL	15850 MARLINTON DR
8011010012	ROSENDO AND CARMEN FLORES TRS	16002 MART DR
8011010013	ROSENDO AND CARMEN FLORES TRS	16002 MART DR
8028012029	CESAR AND MARIA D TORRES TRS	16131 WHITTIER BLVD STE 105
8026004019	ADRIAN AND ANABELL E RIVERA	16141 HERON AVE
8028015011	ADRIAN AND ANABELL E RIVERA	16141 HERON AVE
8028017029	ADRIAN AND ANABELL E RIVERA	16141 HERON AVE
8026036019	ADRIAN AND ANABELL E RIVERA	16141 HERON AVE
8026011014	ADRIAN RIVERA	16141 HERON AVE
8028015012	RAMON R RAMIREZ	16323 AVENUE 248
8028011022	MARIA E GUTIERREZ ET AL	1635 NEIL ARMSTRONG ST 110
8026036001	SIMON BIBAYOFF CO TR	16427 LADNER ST
8026016002	JUDY E KELESHIS TR	16435 S MCRAE AVE
8026003006	JUDY KELESHIS TR	16435 S MCRAE AVE
8028016015	JOSEPHINE CHEN TR	16703 NEWBROOK CIR
8026011009	GERALD A AND HELEN STELZER TRS	16835 ALGONQUIN ST UNIT 243
8026012010	GERALD A AND HELEN STELZER TRS	16835 ALGONQUIN ST UNIT 243
8026037032	2017 2 IH BORROWER LP	1717 MAIN ST STE 2000
8028008015	2017 2 IH BORROWER LP	1717 MAIN ST STE 2000
8026013020	2018 1 IH BORROWER LP	1717 MAIN ST STE 2000
8028013005	2018 1 IH BORROWER LP	1717 MAIN ST STE 2000
8028016014	2018 3 IH BORROWER LP	1717 MAIN ST STE 2000
8026028026	LOFTUS LAND CO	17284 NEWHOPE ST STE 205
8026003023	THU AND VINH THI NGUYEN TRS	17303 ALEXANDER CIR
8030003044	RICHARD AND THERESA MCHUGH TRS	1800 NEWPORT HILLS DR E
8026029002	ANTONIO S SANCHEZ TR	1815 COPPER LANTERN DR
8227001019	NOUR GROUP LLC	1820 S FLOYD CT
8028018005	DISPALATRO FAMILY PARTNERSHIP	18691 JOCKEY CIR
8028018006	DISPALATRO FAMILY PARTNERSHIP	18691 JOCKEY CIR
8026023003	ENRIQUE AND JOSEFA LEON TRS	1872 LUCY LN
8029004030	CHARLES L CRISP SR ET AL	189 CAREYVILLE RD
8026025021	NAJIBULLAH AND NEELAB JALILI	19000 FIKSE LN
8028007029	MELAD S AND EMAN H INDRAWES TRS	19257 LIPIZZAN LN
8174019001	WARREN D PARCHAN CO TR	1975 N BATAVIA ST
8174019002	WARREN D PARCHAN CO TR	1975 N BATAVIA ST
8174019003	WARREN D PARCHAN CO TR	1975 N BATAVIA ST
8026027026	RONALD PETERSON ET AL	1984 LAS POSAS RD
8026037071	SUSAN YU	20031 CRESTKNOLL DR
8026003002	MOHAMMED AND FARINA H USMAN TRS	2004 ARNOLD AVE
8026021008	OCTAVIO S SOTELO CO TR	20210 DICKSON CT
8026031016	JESUS M AND LUCIA NAVARRO TRS	20232 ITASCA RD
8029005025	JACK R STUART TR	2028 TOMICH RD
8030003042	DALE F AND LINDA WAGNER TRS	20311 RIM RIDGE RD

8030003043	DALE F AND LINDA WAGNER TRS	20311 RIM RIDGE RD
8026007005	ELENA PECH TR	20665 FUERO DR
8026029052	CHRISTINE PENNINO ET AL	21041 SHACKLEFORD CIR
8171026004	DARLENE J EVANS TR	2111 CAMWOOD AVE
8026031026	ROBERT ARMIJO	21858 TICONDEROGA LN
8026014037	PAUL MOTOLA	220 HELWEG RD
8026035008	JOSE AND ALTAGRACIA PEREZ	2220 WIMBLETON LN
8026016035	NORMAN Y AND SUSAN Y NAITO TRS	23016 FONTHILL AVE
8026016031	NORMAN Y AND SUSAN Y NAITO TRS	23016 FOOTHILL AVE
8029018026	STEPHEN AND KATHERINE WEBER	2321 SIDON AVE
8028007027	JEAN SUE WONG ET AL	233 W NORMAN AVE
8029005007	PIETRO AND NOELLE S D INGILLO	2354 VALCOURT LN
8026029034	HERIBERTO AND MARTHA E FLORES	23562 SARATOGA SPRINGS PL
8028013011	ROBERT R MURILLO CO TR ET AL	236 N 1ST ST
8026037018	RAMON AND OLIVIA R NAVARRO	240 MARIN ST
8174019034	DTEN HOLDINGS LLC	2400 E KATELLA AVE STE 800
8026024024	LUIS M GALLEGOS TR	24392 VIA PRIMERO
8026031030	HOLLY SWEET WILLIS ET AL	2514 FIDELIDAD DR
8029013023	GLENN O AND VICKI J RICE TRS	2521 BRASS LANTERN DR
8026013016	INNOMORPH DEVELOPMENTS LLC	2529 TIFFANY PL
8026013031	JOE J FREGOSO	254 17TH ST
8171026003	ROB SASLOW TR	2579 EASTBLUFF DR
8030003050	ANN R AMADOR TR	2587 WESTVALE CT
8026016020	JAVIER C ANGULO ET AL	2663 SICHEL ST
8227001046	HUU TRAN ET AL	2698 BON BON DR
8171027016	AHMAD RAISGHASSEM TR	27266 WESTRIDGE LN
8171001027	RICARDO J DIAZ	2729 E CESAR E CHAVEZ AVE
8026027022	MANUEL HERNANDEZ CO TR	2734 SLICE CT SE
8028017026	PEDRO CAMALICH TR	2768 ASHWOOD CIR
8026002010	STEVEN AND SUSAN KING TRS ET AL	28032 PALOS VERDES DR E
8028011017	JORGE L AND SANDRA NAVARRO TRS	29615 VALLE OLVERA
8026016040	RONALD J AND MARCELLA D GARCIA	298 ROUNDTREE CT
8030003045	MANDAKINI M PATEL TR	335 N PUENTE ST UNIT A
8028012016	PAUL J LACAPRIA	357 DEL CERRO PL
8028012019	PAUL J LACAPRIA	357 DEL CERRO PL
8029017030	MARIA GOMEZ	3602 VALLEY VIEW AVE
8026014015	THU XUAN HO CO TR	3819 WALNUT GROVE AVE
8029017013	THU XUAN HO CO TR	3819 WALNUT GROVE AVE
8171001019	DOROTHY YAN TR	38713 TIERRA SUBIDA AVE STE 323
8026016005	ADAM C AND CORAZON S SUANINO	3944 PARRON ST
8028017012	GLORIA E HERNANDEZ	3977 W 140TH N
8029018008	KRIS K CHU	400 W CHESTNUT AVE
8029013010	ROBERT J AND MARIE B CHANCE	4062 MARION AVE
8030003036	RIMAL B BERA CO TR	41 EXPLORATION
8028019007	LAWRENCE E BUTLER	4342 OSMOND ST

8028008021	HAGOP PESNILIAN	444 PIEDMONT AVE UNIT 236
8026004022	GILBERT AND KIMBERLY RANGEL	444 REGENCY PARKWAY DR
8028014022	THOMAS G AND ESTHER O NIEVES TRS	451 W BONITA AVE STE 19
8026029058	ALAN AND RENA RADNITZ TRS	4528 NOELINE AVE
8026029029	LOIS E WHITTLETON	4559 DUNROBIN AVE
8171028009	RODOLFO R BURQUEZ ET AL	4611 SILVER TIP DR
8026026020	ZICHUAN LI CO TR	4655 TUSCANI DR
8026027012	LICHAO CHEN TR	47 COLUMBUS
8030002005	HABIB PROPERTIES INC	4763 BUNNELLE AVE
8029014037	KAMAL K AND KUSUM K NARANG TR	4790 IRVINE BLVD NO 105 444
8029014038	KAMAL K AND KUSUM K NARANG TRS	4790 IRVINE BLVD NO 105 444
8026034039	RICHARD E GREEN TR	4945 SOMERSET ST
8026032012	LUIS F AND YOLANDA PERAZA	4972 SANTIAGO DR
8026028006	MICHAEL PHILLIPS	5025 E CRESCENT DR
8026036032	MARIA G ARTEAGA	506 OAKWOOD ST
8011010011	LEANGSIM CHHAY TR	5412 N BURTON AVE
8026035032	JAVIER V AND LUZ E LEPE TRS	5556 GAGE AVE
8026025012	LUZ ELENA LEPE TR	5556 GAGE AVE
8026032016	RAUL D TRVARRUBIAS CO	56 QUIET HILLS RD
8026035030	MARK R AND MONIQUE CONSIGLIO	5941 AMBERDALE DR
8029005016	GREATMIND LLC	6 COLORADO
8011009011	JM COSMETICS INC	6 COLORADO
8011009012	JM COSMETICS INC	6 COLORADO
8011009013	JM COSMETICS INC	6 COLORADO
8029004005	JM COSMETICS INC	6 COLORADO
8029004006	JM COSMETICS INC	6 COLORADO
8029004040	JM COSMETICS INC	6 COLORADO
8011009014	JM COSMETICS INC	6 COLORADO
8028017030	OSCAR A SALGUERO ET AL	6027 NORWALK BLVD
8026014004	JANTINA VAN DER MEULEN TR	6035 PEPPERWOOD AVE
8026012011	FERNANDO FERNANDEZ	605 BRADSHAW AVE
8026034015	JOE A SANCHEZ ET AL	615 5TH AVE
8026003031	RICARDO MARIN	617 S GILBERT ST
8227001020	JIM F PARANDI CO TR	62 COPPER LEAF
8171002027	WILLIAM T AND JOAN M LENIHAN	6213 ELMQUIST AVE
8151028079	ANDREA DEE ET AL	629 CAMINO DE LOS MARES STE 301
8151028080	ANDREA DEE ET AL	629 CAMINO DE LOS MARES STE 301
8028015003	ERNESTO C LOPEZ TR	630 W HEATHER AVE
8029018010	RUBEN AND JUANITA M CHAPA	6411 ROSEMEAD BLVD
8171027017	JESUS AND LORENZA ROMO	6416 WESTERN AVE
8028013016	TONI M HINDS TR	65 1268 KI RD
8026028024	JESUS AND GUEDELIA VILLARREAL TRS	651 1/2 N MALTMAN AVE
8028015006	VICTOR ROCHA	6747 PASSONS BLVD
8026027035	SIMIN ARAZBEGI ARBANI TR	7 VALORE DR
8026027036	SIMIN ARAZBEGI ARBANI TR	7 VALORE DR

8011009936	COMMUNITY DEVELOPMENT COMMISSION	700 W MAIN ST
8028015037	OGANES ISKADZHIAN	704 N VIA VAL VERDE
8026007045	DEBRA J KAGAY TR	705 LEEWARD AVE
8026007046	DEBRA J KAGAY TR	705 LEEWARD AVE
8026027023	DIAMANT ROUGE LLC	713 W DUARTE RD NO G883
8029018035	JULIO L AND JOSEFINA BARRON	717 S 193RD PL
8028014011	HANSER R GOMEZ	7223 DINWIDDIE ST
8029004007	10748 CARMENITA LLC	7239 WASHINGTON AVE
8026028037	FIDEL L RUIZ TR	725 N 6TH ST
8026012018	MARCO A GAYTAN CO TR	7422 CHEROKEE DR
8011010026	JOSE P DE LEON TR	7432 DUCHESS DR
8026023002	MIGUEL RODRIGUEZ ET AL	7512 GLENCLIFF DR
8173024008	GUADALUPE M CHAVEZ ET AL	7930 GRETNA AVE
8173024009	VIRGINIA E OSORIO TR	7936 GRETNA AVE
8173024010	BILL AND FRANCESCA MARTINEZ	7942 GRETNA AVE
8030003041	SHERRI LYNN G HEINDEL TR ET AL	8 PIERREMONT
8026017017	ANTONIO AND TERESITA GAMBOA TRS	8020 TRUE AVE
8028015064	12233 INEZ LLC	8105 COVENTRY CIR
8026038011	GUILLERMO OLIVEROS	811 BASETDALE AVE
8026032037	ROBERT AND ARACELI MURILLO TRS	8110 VILLAVERDE DR
8026032022	ROBERTO AND ARACELI MURILLO TRS	8110 VILLAVERDE DR
8026013003	HENRY LOERA ET AL	8182 4TH ST UNIT 31
8028017025	SUPER STARS REALTY	8196 E BAILEY WAY
8026026016	RALPH AND JEANNE MUHLESTEIN TRS	8228 PINOSITAS RD
8026032040	SUSAN ARMSTRONG	8229 LAS PASADAS DR
8026032041	SUSAN ARMSTRONG	8229 LAS PASADAS DR
8026029045	BASHIR J AND REHAM JREISAT TRS	8251 BLANDWOOD RD
8026031024	JUVERNALDO CRUZ ET AL	8322 JACKSON PL
8011011016	BELINDA A MORENO ET AL	8477 ENRAMADA AVE
8028012012	DORIS O GAGNE TR	865 N COYOTE DR
8028012013	DORIS O GAGNE TR	865 N COYOTE DR
8026034003	ERNEST R ESCOBEDO TR	8705 LAUREL AVE
8026029060	RAMON A TORRES ET AL	8739 COOLHURST DR
8026011027	MUKESH BHAKTA	8762 ARTESIA BLVD
8026027010	SANTIAGO RODRIGUEZ JR CO TR	9010 MORRILL AVE
8171002033	WEST WHITTIER PLAZA LLC	904 SILVER SPUR RD NO 223
8029013012	ELLEN C KIRK TR	9065 PARK ST APT 1
8026036003	JOSE A RUBIO	9100 BEN HUR AVE
8029014013	AURORA CALDERA	9111 DANBY AVE
8026029061	JK INVESTMENTS LLC	9115 UNION ST
8026029046	FRANK J INIQUEZ ET AL	9139 PARISE DR
8026034016	CYNTHIA SOTO TR	915 TEAK ST
8026014014	LILY LAW	9200 LA BARCA CIR
8026011006	RAQUEL M MAGANA TR	9215 CORD AVE
8026028003	JV AND INVESTMENTS GROUP LLC	9215 GARNISH DR

8026037017	NORMA L CRUZ TR	9227 FLORENCE AVE UNIT 33
8026011007	AGUSTIN ESTRADA CO TR	9339 SANTA FE SPRINGS RD
8026012016	ANTHONY AND KAMI BROUGH TRS	9350 COACHMAN AVE
8028015023	ANTHONY C AND KAMI K BROUGH TRS	9350 COACHMAN AVE
8029013008	JUVENAL TREJO ET AL	9406 DOROTHY AVE
8026037030	RAUL DE LEON	943 N RIMSDALE AVE
8028015053	KATHY MARINELLI TR	9449 NANCE AVE
8026025010	RAFAEL AND CARMEN ZUNIGA TRS	9657 WOODHUE ST
8026007044	DONALD C KAGAY	9713 INDIAN CREEK WAY
8028007036	ELIZABETH HURTADO	9846 LESTERFORD AVE
8011010003	JESUS AND ROSARIO INIGUEZ TRS	9915 RUTLAND AVE
8011010021	BERNARDINO GOMEZ TR	9924 DU PAGE AVE
8028014032	JERARDO LEON TR	9930 CEDARDALE DR
8171026001	IAM LOK	9936 CEDAR LN
8171026002	IAM LOK	9936 CEDAR LN
8026037043	LINCOLN J FRAGA	PO BOX 1069
8026024030	DANIEL ABAJIAN	PO BOX 1300
8029015005	MELISSA AN TR	PO BOX 1344
8026024033	WADE C AND JAN L CALMER TRS	PO BOX 152
8029013029	TRUNG V NGUYEN ET AL	PO BOX 1703
8029017012	TRUNG V NGUYEN ET AL	PO BOX 1703
8028017003	RODOLFO A BARCENAS	PO BOX 1738
8028011021	JAVIER V AND LUZ E LEPE TRS	PO BOX 22
8026010011	COSMOPOLITAN REAL	PO BOX 2298
8026029039	YILMY A CAYRO TR	PO BOX 3042
8011010015	CHURCH OF GOD	PO BOX 3585
8026033008	JOSE A AND IRMA REQUEJO	PO BOX 3832
8029005062	BILLY D MARTIN ET AL	PO BOX 4643
8026014018	ARTHUR VEGA	PO BOX 4665
8227001057	BEVERLY WESTWOOD DEVELOPMENT CO	PO BOX 4900
8171001018	RAFFI AND LENA HARTOUNIAN TRS	PO BOX 567
8174019800	SO CALIF EDISON CO	PO BOX 6400
8011010001	AUSTIN FAMILY VENTURES LP	PO BOX 648
8011010002	AUSTIN FAMILY VENTURES LP	PO BOX 648
8026006014	AUSTIN FAMILY VENTURES LP	PO BOX 648
8026006015	AUSTIN FAMILY VENTURES LP	PO BOX 648
8026012027	AUSTIN FAMILY VENTURES LP	PO BOX 648
8026012028	AUSTIN FAMILY VENTURES LP	PO BOX 648
8026012029	AUSTIN FAMILY VENTURES LP	PO BOX 648
8026012030	AUSTIN FAMILY VENTURES LP	PO BOX 648
8026012031	AUSTIN FAMILY VENTURES LP	PO BOX 648
8026016036	AUSTIN FAMILY VENTURES LP	PO BOX 648
8026017020	AUSTIN FAMILY VENTURES LP	PO BOX 648
8026017021	AUSTIN FAMILY VENTURES LP	PO BOX 648
8026017022	AUSTIN FAMILY VENTURES LP	PO BOX 648

8011010027	AUSTIN FAMILY VENTURES LP	PO BOX 648
8011010028	AUSTIN FAMILY VENTURES LP	PO BOX 648
8026034051	LAUREL HOME LLC	PO BOX 80983
8026034052	LAUREL HOME LLC	PO BOX 80983
8026034053	LAUREL HOME LLC	PO BOX 80983
8026034054	LAUREL HOME LLC	PO BOX 80983
8029015026	MAI MA TR	PO BOX 80983
8028013028	LILLIAN NEVAREZ	PO BOX 830
8026006017	LORI C JIMENEZ TR	PO BOX 908
8030003035	TELEGRAPH PLAZA LLC	PO BOX 9806
8026012012	HOME EXPO FINANCIAL INC	PO BOX 9818





















































LA MIRADA CA 90638	A-1 to R-2	No Change	A-1
LA HABRA CA 90631	A-1 to R-2	No Change	A-1
WHITTIER CA 90605	A-1 to R-2	No Change	A-1
WEST COVINA CA 91791	A-1 to R-2	No Change	A-1
LONG BEACH CA 90813	A-1 to R-2	No Change	A-1
LA MIRADA CA 90638	A-1 to R-2	No Change	A-1
LA MIRADA CA 90638	A-1 to R-2	No Change	A-1
BELLFLOWER CA 90706	A-1 to R-2	No Change	A-1
BELLFLOWER CA 90706	A-1 to R-2	No Change	A-1
CHINO HILLS CA 91709	A-1 to R-2	No Change	A-1
WHITTIER CA 90605	A-1 to R-2	No Change	A-1
HACIENDA HEIGHTS CA 91745	A-1 to R-2	No Change	A-1
NORWALK CA 90650	A-1 to R-2	No Change	A-1
WHITTIER CA 90604	A-1 to R-2	No Change	A-1
WHITTIER CA 90604	C-2-BE to MXD	CG to MU	C-2-BE
FULLERTON CA 92833	A-1 to R-2	No Change	A-1
WHITTIER CA 90604	C-2-BE to MXD	CG to MU	C-2-BE
LA MIRADA CA 90638	A-1 to R-2	No Change	A-1
LA MIRADA CA 90638	A-1 to R-2	No Change	A-1
LA MIRADA CA 90638	A-1 to R-2	No Change	A-1
LA MIRADA CA 90638	A-1 to R-2	No Change	A-1
LA MIRADA CA 90638	A-1 to R-2	No Change	A-1
LA MIRADA CA 90638	A-1 to R-2	No Change	A-1
CHINO HILLS CA 91709	A-1 to R-2	No Change	A-1
WHITTIER CA 90605	A-1 to R-2	No Change	A-1
WHITTIER CA 90605	A-1 to R-2	No Change	A-1
NORWALK CA 90650	A-1 to R-2	No Change	A-1
LA MIRADA CA 90638	A-1 to R-2	No Change	A-1
VICTORVILLE CA 92394	C-3-BE to MXD	CG to MU	C-3-BE
LA MIRADA CA 90638	A-1 to R-2	No Change	A-1
LA MIRADA CA 90638	A-1 to R-2	No Change	A-1
ROSEMEAD CA 91770	A-1 to R-2	No Change	A-1
ROSEMEAD CA 91770	A-1 to R-2	No Change	A-1
LA HABRA CA 90631	A-1 to R-2	No Change	A-1
MONTEBELLO CA 90640	C-3-BE to MXD	CG to MU	C-3-BE
SAN GABRIEL CA 91776	A-1 to R-2	No Change	A-1
LA MIRADA CA 90638	A-1 to R-2	No Change	A-1
LA MIRADA CA 90638	A-1 to R-2	No Change	A-1
LA MIRADA CA 90638	A-1 to R-2	No Change	A-1
LA PUENTE CA 91744	C-3-BE to MXD	CG to MU	C-3-BE
LOS ANGELES CA 90062	A-1 to R-2	No Change	A-1
WHITTIER CA 90603	A-1 to R-2	No Change	A-1
NORWALK CA 90650	A-1 to R-2	No Change	A-1
LA HABRA CA 90631	A-1 to R-2	No Change	A-1
LA MIRADA CA 90638	A-1 to R-2	No Change	A-1

LA MIRADA CA 90638	A-1 to R-2	No Change	A-1
WHITTIER CA 90604	A-1 to R-2	No Change	A-1
WHITTIER CA 90604	A-1 to R-2	No Change	A-1
LA MIRADA CA 90638	A-1 to R-2	No Change	A-1
LA MIRADA CA 90638	A-1 to R-2	No Change	A-1
WHITTIER CA 90603	A-1 to R-2	No Change	A-1
LA MIRADA CA 90638	A-1 to R-2	No Change	A-1
LA MIRADA CA 90638	A-1 to R-2	No Change	A-1
LA MIRADA CA 90638	A-1 to R-2	No Change	A-1
LA MIRADA CA 90638	A-1 to R-2	No Change	A-1
LA MIRADA CA 90638	A-1 to R-2	No Change	A-1
VISALIA CA 93292	A-1 to R-2	No Change	A-1
MONTEBELLO CA 90640	A-1 to R-2	No Change	A-1
WHITTIER CA 90603	A-1 to R-2	No Change	A-1
NORWALK CA 90650	A-1 to R-2	No Change	A-1
NORWALK CA 90650	A-1 to R-2	No Change	A-1
CERRITOS CA 90703	A-1 to R-2	No Change	A-1
HUNTINGTON BEACH CA 92649	A-1 to R-2	No Change	A-1
HUNTINGTON BEACH CA 92649	A-1 to R-2	No Change	A-1
DALLAS TX 75201	A-1 to R-2	No Change	A-1
DALLAS TX 75201	A-1 to R-2	No Change	A-1
DALLAS TX 75201	A-1 to R-2	No Change	A-1
DALLAS TX 75201	A-1 to R-2	No Change	A-1
DALLAS TX 75201	A-1 to R-2	No Change	A-1
FOUNTAIN VALLEY CA 92708	A-1 to R-2	No Change	A-1
CERRITOS CA 90703	A-1 to R-2	No Change	A-1
NEWPORT BEACH CA 92660	C-3-BE to MXD	CG to MU	C-3-BE
HACIENDA HEIGHTS CA 91745	A-1 to R-2	No Change	A-1
LA HABRA CA 90631	C-2-BE to MXD	CG to MU	C-2-BE
HUNTINGTON BEACH CA 92648	A-1 to R-2	No Change	A-1
HUNTINGTON BEACH CA 92648	A-1 to R-2	No Change	A-1
CORONA CA 92879	A-1 to R-2	No Change	A-1
STRONG AR 71765	A-1 to R-2	No Change	A-1
CERRITOS CA 90703	A-1 to R-2	No Change	A-1
YORBA LINDA CA 92886	A-1 to R-2	No Change	A-1
ORANGE CA 92865	C-3-BE to MXD	CG to MU	C-3-BE
ORANGE CA 92865	C-3-BE to MXD	CG to MU	C-3-BE
ORANGE CA 92865	C-3-BE to MXD	CG to MU	C-3-BE
CORONA CA 92882	A-1 to R-2	No Change	A-1
YORBA LINDA CA 92886	A-1 to R-2	No Change	A-1
COSTA MESA CA 92627	A-1 to R-2	No Change	A-1
WALNUT CA 91789	A-1 to R-2	No Change	A-1
APPLE VALLEY CA 92308	A-1 to R-2	No Change	A-1
HACIENDA HEIGHTS CA 91745	A-1 to R-2	No Change	A-1
WALNUT CA 91789	C-3-BE to MXD	CG to MU	C-3-BE

WALNUT CA 91789	C-3-BE to MXD	CG to MU	C-3-BE
WALNUT CA 91789	A-1 to R-2	No Change	A-1
HUNTINGTON BEACH CA 92646	A-1 to R-2	No Change	A-1
ROWLAND HEIGHTS CA 91748	C-3-BE to MXD	CG to MU	C-3-BE
LAKE FOREST CA 92630	A-1 to R-2	No Change	A-1
WINSTON OR 97496	A-1 to R-2	No Change	A-1
LA HABRA CA 90631	A-1 to R-2	No Change	A-1
TORRANCE CA 90505	A-1 to R-2	No Change	A-1
TORRANCE CA 90505	A-1 to R-2	No Change	A-1
LA HABRA CA 90631	A-1 to R-2	No Change	A-1
ARCADIA CA 91007	A-1 to R-2	No Change	A-1
GLENDORA CA 91741	A-1 to R-2	No Change	A-1
MURRIETA CA 92562	A-1 to R-2	No Change	A-1
LA PUENTE CA 91744	A-1 to R-2	No Change	A-1
LA HABRA CA 90631	A-1 to R-2	No Change	A-1
ANAHEIM CA 92806	C-3-BE to MXD	CG to MU	C-3-BE
MURRIETA CA 92562	A-1 to R-2	No Change	A-1
HACIENDA HEIGHTS CA 91745	A-1 to R-2	No Change	A-1
LA HABRA CA 90631	A-1 to R-2	No Change	A-1
FULLERTON CA 92833	A-1 to R-2	No Change	A-1
SEAL BEACH CA 90740	A-1 to R-2	No Change	A-1
NEWPORT BEACH CA 92660	C-3-BE to MXD	CG to MU	C-3-BE
DUARTE CA 91010	C-3-BE to MXD	CG to MU	C-3-BE
LOS ANGELES CA 90031	A-1 to R-2	No Change	A-1
SAN JOSE CA 95148	C-2-BE to MXD	CG to MU	C-2-BE
LAGUNA HILLS CA 92653	C-3-BE to MXD	CG to MU	C-3-BE
LOS ANGELES CA 90033	C-3-BE to MXD	CG to MU	C-3-BE
RIO RANCHO NM 87124	A-1 to R-2	No Change	A-1
FULLERTON CA 92835	A-1 to R-2	No Change	A-1
RANCHO PALOS VERDES CA 90275	A-1 to R-2	No Change	A-1
TEMECULA CA 92591	A-1 to R-2	No Change	A-1
BREA CA 92821	A-1 to R-2	No Change	A-1
BREA CA 92821	C-3-BE to MXD	CG to MU	C-3-BE
FULLERTON CA 92835	A-1 to R-2	No Change	A-1
FULLERTON CA 92835	A-1 to R-2	No Change	A-1
NORCO CA 92860	A-1 to R-2	No Change	A-1
ROSEMEAD CA 91770	A-1 to R-2	No Change	A-1
ROSEMEAD CA 91770	A-1 to R-2	No Change	A-1
PALMDALE CA 93551	C-3-BE to MXD	CG to MU	C-3-BE
CAMARILLO CA 93010	A-1 to R-2	No Change	A-1
HURRICANE UT 84737	A-1 to R-2	No Change	A-1
SAN GABRIEL CA 91776	A-1 to R-2	No Change	A-1
CYPRESS CA 90630	A-1 to R-2	No Change	A-1
IRVINE CA 92618	C-3-BE to MXD	CG to MU	C-3-BE
YORBA LINDA CA 92886	A-1 to R-2	No Change	A-1



GLENDAL CA 91206	A-1 to R-2	No Change	A-1
OMAHA NE 68114	A-1 to R-2	No Change	A-1
SAN DIMAS CA 91773	A-1 to R-2	No Change	A-1
ENCINO CA 91436	A-1 to R-2	No Change	A-1
LAKEWOOD CA 90713	A-1 to R-2	No Change	A-1
WHITTIER CA 90601	C-2-BE to MXD	CG to MU	C-2-BE
CYPRESS CA 90630	A-1 to R-2	No Change	A-1
IRVINE CA 92620	A-1 to R-2	No Change	A-1
LA VERNE CA 91750	C-3-BE to MXD	CG to MU	C-3-BE
IRVINE CA 92620	A-1 to R-2	No Change	A-1
IRVINE CA 92620	A-1 to R-2	No Change	A-1
BUENA PARK CA 90621	A-1 to R-2	No Change	A-1
LA PALMA CA 90623	A-1 to R-2	No Change	A-1
ANAHEIM CA 92807	A-1 to R-2	No Change	A-1
LOWELL AR 72745	A-1 to R-2	No Change	A-1
SAN GABRIEL CA 91776	A-1 to R-2	No Change	A-1
BELL GARDENS CA 90201	A-1 to R-2	No Change	A-1
BELL GARDENS CA 90201	A-1 to R-2	No Change	A-1
POMONA CA 91766	A-1 to R-2	No Change	A-1
YORBA LINDA CA 92886	A-1 to R-2	No Change	A-1
IRVINE CA 92606	A-1 to R-2	No Change	A-1
IRVINE CA 92606	A-1 to R-2	No Change	A-1
IRVINE CA 92606	A-1 to R-2	No Change	A-1
IRVINE CA 92606	A-1 to R-2	No Change	A-1
IRVINE CA 92606	A-1 to R-2	No Change	A-1
IRVINE CA 92606	A-1 to R-2	No Change	A-1
IRVINE CA 92606	A-1 to R-2	No Change	A-1
IRVINE CA 92606	A-1 to R-2	No Change	A-1
WHITTIER CA 90606	A-1 to R-2	No Change	A-1
LAKEWOOD CA 90712	A-1 to R-2	No Change	A-1
LOS ANGELES CA 90022	A-1 to R-2	No Change	A-1
CHULA VISTA CA 91910	A-1 to R-2	No Change	A-1
FULLERTON CA 92833	A-1 to R-2	No Change	A-1
IRVINE CA 92602	C-2-BE to MXD	CG to MU	C-2-BE
WHITTIER CA 90601	C-3-BE to MXD	CG to MU	C-3-BE
SAN CLEMENTE CA 92673	R-A-6000 to R-4	No Change	R-A-6000
SAN CLEMENTE CA 92673	R-A-6000 to R-4	No Change	R-A-6000
LA HABRA CA 90631	A-1 to R-2	No Change	A-1
PICO RIVERA CA 90660	A-1 to R-2	No Change	A-1
WHITTIER CA 90606	C-3-BE to MXD	CG to MU	C-3-BE
KAMUELA HI 96743	A-1 to R-2	No Change	A-1
LOS ANGELES CA 90026	A-1 to R-2	No Change	A-1
PICO RIVERA CA 90660	A-1 to R-2	No Change	A-1
NEWPORT COAST CA 92657	A-1 to R-2	No Change	A-1
NEWPORT COAST CA 92657	A-1 to R-2	No Change	A-1

ALHAMBRA CA 91801	A-1 to R-2	No Change	A-1
MONTEBELLO CA 90640	A-1 to R-2	No Change	A-1
SAN MARCOS CA 92078	A-1 to R-2	No Change	A-1
SAN MARCOS CA 92078	A-1 to R-2	No Change	A-1
ARCADIA CA 91007	A-1 to R-2	No Change	A-1
DES MOINES WA 98148	A-1 to R-2	No Change	A-1
DOWNEY CA 90241	A-1 to R-2	No Change	A-1
WHITTIER CA 90602	A-1 to R-2	No Change	A-1
MONTEBELLO CA 90640	A-1 to R-2	No Change	A-1
DOWNEY CA 90241	A-1 to R-2	No Change	A-1
WHITTIER CA 90606	A-1 to R-2	No Change	A-1
DOWNEY CA 90240	A-1 to R-2	No Change	A-1
WHITTIER CA 90606	R-1 to R-2	No Change	R-1
WHITTIER CA 90606	R-1 to R-2	No Change	R-1
WHITTIER CA 90606	R-1 to R-2	No Change	R-1
ALISO VIEJO CA 92656	C-3-BE to MXD	CG to MU	C-3-BE
PICO RIVERA CA 90660	A-1 to R-2	No Change	A-1
WHITTIER CA 90605	A-1 to R-2	No Change	A-1
WHITTIER CA 90601	A-1 to R-2	No Change	A-1
WHITTIER CA 90605	A-1 to R-2	No Change	A-1
WHITTIER CA 90605	A-1 to R-2	No Change	A-1
BUENA PARK CA 90621	A-1 to R-2	No Change	A-1
ANAHEIM CA 92808	A-1 to R-2	No Change	A-1
WHITTIER CA 90605	A-1 to R-2	No Change	A-1
WHITTIER CA 90605	A-1 to R-2	No Change	A-1
WHITTIER CA 90605	A-1 to R-2	No Change	A-1
DOWNEY CA 90240	A-1 to R-2	No Change	A-1
WHITTIER CA 90602	A-1 to R-2	No Change	A-1
WHITTIER CA 90605	A-1 to R-2	No Change	A-1
WALNUT CA 91789	A-1 to R-2	No Change	A-1
WALNUT CA 91789	A-1 to R-2	No Change	A-1
WHITTIER CA 90605	A-1 to R-2	No Change	A-1
PICO RIVERA CA 90660	A-1 to R-2	No Change	A-1
BELLFLOWER CA 90706	A-1 to R-2	No Change	A-1
SANTA FE SPRINGS CA 90670	A-1 to R-2	No Change	A-1
ROLLING HILLS ESTATES CA 90274	C-3-DP-BE to MXD	CG to MU	C-3-DP-BE
BELLFLOWER CA 90706	A-1 to R-2	No Change	A-1
WHITTIER CA 90603	A-1 to R-2	No Change	A-1
SANTA FE SPRINGS CA 90670	A-1 to R-2	No Change	A-1
PICO RIVERA CA 90660	A-1 to R-2	No Change	A-1
WHITTIER CA 90603	A-1 to R-2	No Change	A-1
BREA CA 92821	A-1 to R-2	No Change	A-1
FOUNTAIN VALLEY CA 92708	A-1 to R-2	No Change	A-1
DOWNEY CA 90240	A-1 to R-2	No Change	A-1
DOWNEY CA 90240	A-1 to R-2	No Change	A-1



WHITTIER CA 90608	A-1 to R-2	No Change	A-1
WHITTIER CA 90608	A-1 to R-2	No Change	A-1
SAN MARINO CA 91118	A-1 to R-2	No Change	A-1
SAN MARINO CA 91118	A-1 to R-2	No Change	A-1
SAN MARINO CA 91118	A-1 to R-2	No Change	A-1
SAN MARINO CA 91118	A-1 to R-2	No Change	A-1
SAN MARINO CA 91118	A-1 to R-2	No Change	A-1
WHITTIER CA 90608	A-1 to R-2	No Change	A-1
BRENTWOOD CA 94513	A-1 to R-2	No Change	A-1
BREA CA 92822	C-3-BE to MXD	CG to MU	C-3-BE
MORENO VALLEY CA 92552	A-1 to R-2	No Change	A-1

Zone_Prop	LUP_Curr	LUP_Prop	SitusAddress
R-2	H18	H18	11607 FIDEL AVE
R-2	H18	H18	13522 LEFFINGWELL RD
R-2	H18	H18	12020 SHOEMAKER AVE
R-2	H18	H18	12020 SHOEMAKER AVE
R-2	H18	H18	11526 SHOEMAKER AVE
R-2	H18	H18	11910 SHOEMAKER AVE
R-2	H18	H18	13112 MEYER RD
R-2	H18	H18	12321 LOUIS AVE
R-3	H30	H30	10532 DUNLAP CROSSING RD
R-2	H18	H18	12215 LELAND AVE
R-3	H30	H30	10600 DUNLAP CROSSING RD
MXD	CG	MU	10608 WHITTIER BLVD
R-2	H18	H18	12237 FIDEL AVE
R-2	H18	H18	13621 LEFFINGWELL RD
MXD	CG	MU	10714 WHITTIER BLVD
R-2	H18	H18	10729 LELAND AVE
R-2	H18	H18	10731 INEZ ST
R-2	H18	H18	10741 LELAND AVE
R-2	H18	H18	10743 INEZ ST
R-2	H18	H18	10744 INEZ ST
R-2	H18	H18	10746 INEZ ST
R-2	H18	H18	10747 LELAND AVE
R-2	H18	H18	10748 INEZ ST
R-2	H18	H18	10749 CARMENITA RD
R-2	H18	H18	10753 CARMENITA RD
R-2	H18	H18	10755 CARMENITA RD
R-2	H18	H18	10754 CARMENITA RD
R-2	H18	H18	10757 CARMENITA RD
R-2	H18	H18	10759 CARMENITA RD
R-2	H18	H18	10761 LELAND AVE
R-2	H18	H18	10762 CARMENITA RD
R-2	H18	H18	10764 INEZ ST
R-2	H18	H18	10765 INEZ ST
R-2	H18	H18	10755 INEZ ST
R-2	H18	H18	10767 LELAND AVE
R-2	H18	H18	10767 LELAND AVE
R-2	H18	H18	10768 CARMENITA RD
R-2	H18	H18	10771 INEZ ST
R-2	H18	H18	10773 LELAND AVE
R-2	H18	H18	10775 INEZ ST
R-2	H18	H18	10801 LELAND AVE
R-2	H18	H18	10803 INEZ ST
R-2	H18	H18	10807 INEZ ST
R-2	H18	H18	10807 LELAND AVE

R-2	H18	H18	10811 LELAND AVE
R-2	H18	H18	10813 INEZ ST
R-2	H18	H18	10815 LELAND AVE
R-2	H18	H18	10817 INEZ ST
R-2	H18	H18	10817 LELAND AVE
R-2	H18	H18	12010 CARMENITA RD
R-2	H18	H18	10821 INEZ ST
R-2	H18	H18	10821 LELAND AVE
R-2	H18	H18	10810 INEZ ST
R-2	H18	H18	10827 CARMENITA RD
R-2	H18	H18	10825 LELAND AVE
R-2	H18	H18	10827 LELAND AVE
R-2	H18	H18	11901 FIDEL AVE
R-2	H18	H18	10828 INEZ ST
R-2	H18	H18	13138 MEYER RD
R-2	H18	H18	10829 INEZ ST
R-2	H18	H18	10832 INEZ ST
R-2	H18	H18	10833 CARMENITA RD
R-2	H18	H18	10836 INEZ ST
R-2	H18	H18	10837 INEZ ST
R-2	H18	H18	10838 INEZ ST
R-2	H18	H18	10839 CARMENITA RD
R-2	H18	H18	10840 INEZ ST
R-2	H18	H18	10841 INEZ ST
R-2	H18	H18	10845 INEZ ST
R-2	H18	H18	10851 LELAND AVE
R-2	H18	H18	10845 LELAND AVE
R-2	H18	H18	10844 INEZ ST
R-2	H18	H18	10848 INEZ ST
R-2	H18	H18	10847 LELAND AVE
R-2	H18	H18	10849 INEZ ST
R-2	H18	H18	10849 LELAND AVE
R-2	H18	H18	10901 INEZ ST
R-2	H18	H18	10906 LAUREL AVE
R-2	H18	H18	10909 CARMENITA RD
R-2	H18	H18	11608 PAINTER AVE
R-2	H18	H18	10907 INEZ ST
R-2	H18	H18	10908 INEZ ST
R-2	H18	H18	10908 LAUREL AVE
R-2	H18	H18	10909 LELAND AVE
R-2	H18	H18	12123 LAUREL AVE
R-2	H18	H18	10912 INEZ ST
R-2	H18	H18	10912 LAUREL AVE
R-2	H18	H18	10915 CARMENITA RD
R-2	H18	H18	10916 INEZ ST

R-2	H18	H18	10916 LAUREL AVE
R-2	H18	H18	10918 INEZ ST
R-2	H18	H18	10921 CARMENITA RD
R-2	H18	H18	10923 LELAND AVE
R-2	H18	H18	10924 LAUREL AVE
R-2	H18	H18	10927 CARMENITA RD
R-2	H18	H18	13457 PLACID DR
R-2	H18	H18	10929 CARMENITA RD
R-2	H18	H18	10931 CARMENITA RD
R-2	H18	H18	10933 CARMENITA RD
R-2	H18	H18	10935 CARMENITA RD
R-2	H18	H18	10933 LELAND AVE
R-2	H18	H18	10937 CARMENITA RD
R-2	H18	H18	10941 CARMENITA RD
R-2	H18	H18	10941 LELAND AVE
MXD	CG	MU	14374 TELEGRAPH ROAD
R-2	H18	H18	10945 CARMENITA RD
R-2	H18	H18	10945 LELAND AVE
R-2	H18	H18	10946 INEZ ST
R-2	H18	H18	12227 LAUREL AVE
R-2	H18	H18	10951 LELAND AVE
R-2	H18	H18	12217 LOUIS AVE
R-2	H18	H18	11001 LAUREL AVE
R-2	H18	H18	11002 INEZ ST
R-2	H18	H18	11003 INEZ ST
R-2	H18	H18	11003 LELAND AVE
R-2	H18	H18	11006 INEZ ST
R-2	H18	H18	11011 LAUREL AVE
R-2	H18	H18	11007 LELAND AVE
R-2	H18	H18	11007 INEZ ST
R-2	H18	H18	11007 LAUREL AVE
R-2	H18	H18	11012 INEZ ST
R-2	H18	H18	11015 LAUREL AVE
R-2	H18	H18	11016 INEZ ST
R-2	H18	H18	11025 LAUREL AVE
R-2	H18	H18	11025 INEZ ST
R-2	H18	H18	11025 LELAND AVE
R-2	H18	H18	11024 INEZ ST
R-2	H18	H18	11029 LELAND AVE
R-2	H18	H18	12212 FIDEL AVE
R-2	H18	H18	12300 FIDEL AVE
R-2	H18	H18	11031 LELAND AVE
MXD	CG	MU	10604 WHITTIER BLVD
R-2	H18	H18	11101 LAUREL AVE
R-2	H18	H18	11107 LAUREL AVE

R-2	H18	H18	11108 INEZ ST
R-2	H18	H18	13538 PLACID DR
R-2	H18	H18	11112 INEZ ST
R-2	H18	H18	11115 LAUREL AVE
R-2	H18	H18	11116 INEZ ST
R-2	H18	H18	11117 LAUREL AVE
R-2	H18	H18	11125 LAUREL AVE
R-2	H18	H18	11126 INEZ ST
R-2	H18	H18	11127 INEZ ST
MXD	CG	MU	11140 WHITTIER BLVD
MXD	CG	MU	11579 HADLEY ST
R-2	H18	H18	11204 LAUREL AVE
R-2	H18	H18	13312 VIRGINIA AVE
R-2	H18	H18	11208 PAINTER AVE
R-2	H18	H18	11210 LAUREL AVE
R-2	H18	H18	11212 PAINTER AVE
R-2	H18	H18	11213 LAUREL AVE
R-2	H18	H18	12214 LOUIS AVE.
R-2	H18	H18	11218 LAUREL AVE
R-2	H18	H18	11216 PAINTER AVE
R-2	H18	H18	11218 SHOEMAKER AVE
R-2	H18	H18	11220 PAINTER AVE
R-2	H18	H18	11221 PAINTER AVE
R-2	H18	H18	11223 LAUREL AVE
R-2	H18	H18	11221 PAINTER AVE
R-2	H18	H18	11225 PAINTER AVE
R-2	H18	H18	11226 LAUREL AVE
R-2	H18	H18	11226 PAINTER AVE
R-2	H18	H18	11226 PAINTER AVE
R-2	H18	H18	11227 LAUREL AVE
R-2	H18	H18	11713 LAUREL AVE
R-2	H18	H18	11711 LAUREL AVE
R-2	H18	H18	11230 LAUREL AVE
R-2	H18	H18	11230 SHOEMAKER AVE
R-2	H18	H18	11236 LAUREL AVE
R-2	H18	H18	11717 PAINTER AVE
R-2	H18	H18	11302 FIDEL AVE
R-2	H18	H18	11303 LAUREL AVE
R-2	H18	H18	11305 PAINTER AVE
R-2	H18	H18	11306 PAINTER AVE
R-2	H18	H18	11306 SHOEMAKER AVE
R-2	H18	H18	11307 LAUREL AVE
R-2	H18	H18	11308 FIDEL AVE
R-2	H18	H18	11309 FIDEL AVE
R-2	H18	H18	11313 PAINTER AVE



R-2	H18	H18	12117 PAINTER AVE
R-2	H18	H18	12109 PAINTER AVE
R-2	H18	H18	11310 SHOEMAKER AVE
R-2	H18	H18	11312 LAUREL AVE
R-2	H18	H18	11312 SHOEMAKER AVE
R-2	H18	H18	11313 LAUREL AVE
R-2	H18	H18	11314 FIDEL AVE
R-2	H18	H18	11316 SHOEMAKER AVE
R-2	H18	H18	11317 FIDEL AVE
R-2	H18	H18	11318 LAUREL AVE
R-2	H18	H18	11318 SHOEMAKER AVE
R-2	H18	H18	11319 FIDEL AVE
R-2	H18	H18	11314 PAINTER AVE
R-2	H18	H18	11322 PAINTER AVE
R-2	H18	H18	11323 PAINTER AVE
R-2	H18	H18	11324 PAINTER AVE
R-2	H18	H18	11325 PAINTER AVE
R-2	H18	H18	11327 PAINTER AVE
R-2	H18	H18	11915 CARMENITA RD
R-2	H18	H18	11402 SHOEMAKER AVE
R-2	H18	H18	11403 FIDEL AVE
MXD	CG	MU	11540 WHITTIER BLVD
R-2	H18	H18	11403 PAINTER AVE
R-2	H18	H18	13012 SUNSHINE AVE
R-2	H18	H18	11406 SHOEMAKER AVE
MXD	CG	MU	11424 WHITTIER BLVD
MXD	CG	MU	11416 WHITTIER BLVD
MXD	CG	MU	11408 WHITTIER BLVD
MXD	CG	MU	11408 WHITTIER BLVD
R-2	H18	H18	11409 PAINTER AVE
R-2	H18	H18	11411 PAINTER AVE
R-2	H18	H18	11413 PAINTER AVE
R-2	H18	H18	11415 PAINTER AVE
R-2	H18	H18	11418 SHOEMAKER AVE
R-2	H18	H18	11419 FIDEL AVE
R-2	H18	H18	11421 FIDEL AVE
R-2	H18	H18	11423 FIDEL AVE
R-2	H18	H18	11426 PAINTER AVE
R-2	H18	H18	11427 PAINTER AVE
R-2	H18	H18	12116 LAUREL AVE
R-2	H18	H18	10900 INEZ ST
R-2	H18	H18	11428 FIDEL AVE
R-2	H18	H18	11428 PAINTER AVE
R-2	H18	H18	11429 FIDEL AVE
R-2	H18	H18	11431 LAUREL AVE

R-2	H18	H18	11430 PAINTER AVE
MXD	CG	MU	11434 WHITTIER BLVD
R-2	H18	H18	11817 PAINTER AVE
R-2	H18	H18	12000 SHOEMAKER AVE
R-2	H18	H18	11500 FIDEL AVE
R-2	H18	H18	11501 PAINTER AVE
R-2	H18	H18	11504 LAUREL AVE
R-2	H18	H18	11508 PAINTER AVE
R-2	H18	H18	11508 SHOEMAKER AVE
R-2	H18	H18	11511 PAINTER AVE
R-2	H18	H18	11512 PAINTER AVE
R-2	H18	H18	11512 SHOEMAKER AVE
R-2	H18	H18	11513 PAINTER AVE
R-2	H18	H18	11514 PAINTER AVE
R-2	H18	H18	11517 PAINTER AVE
R-2	H18	H18	11518 LAUREL AVE
R-2	H18	H18	11518 PAINTER AVE
R-2	H18	H18	11518 SHOEMAKER AVE
R-2	H18	H18	11519 FIDEL AVE
R-2	H18	H18	11519 LAUREL AVE
R-2	H18	H18	11521 PAINTER AVE
R-2	H18	H18	11522 PAINTER AVE
R-2	H18	H18	11721 FIDEL AVE
R-2	H18	H18	11524 PAINTER AVE
R-2	H18	H18	11527 PAINTER AVE
R-2	H18	H18	11528 FIDEL AVE
MXD	CG	MU	11530 WHITTIER BLVD
MXD	CG	MU	11530 WHITTIER BLVD
MXD	CG	MU	11530 WHITTIER BLVD
R-2	H18	H18	11407 FIDEL AVE
R-2	H18	H18	11602 FIDEL AVE
R-2	H18	H18	11602 LAUREL AVE
R-2	H18	H18	11606 PAINTER AVE
R-2	H18	H18	11602 SHOEMAKER AVE
R-2	H18	H18	11603 LOUIS AVE
R-2	H18	H18	11604 FIDEL AVE
R-2	H18	H18	11605 LAUREL AVE
R-2	H18	H18	11605 PAINTER AVE
R-2	H18	H18	11608 LAUREL AVE
R-2	H18	H18	11608 LAUREL AVE
R-2	H18	H18	11609 LAUREL AVE
R-2	H18	H18	11609 LOUIS AVE
R-2	H18	H18	12119 CARMENITA RD
R-2	H18	H18	11610 PAINTER AVE
R-2	H18	H18	11611 FIDEL AVE

R-2	H18	H18	11611 PAINTER AVE
R-2	H18	H18	11612 PAINTER AVE
R-2	H18	H18	11613 PAINTER AVE
R-2	H18	H18	11614 LAUREL AVE
R-2	H18	H18	11614 PAINTER AVE
R-2	H18	H18	11615 LOUIS AVE
R-2	H18	H18	11615 PAINTER AVE
R-2	H18	H18	11616 FIDEL AVE
R-2	H18	H18	11616 LOUIS AVE
R-2	H18	H18	11616 PAINTER AVE
R-2	H18	H18	11616 SHOEMAKER AVE
R-2	H18	H18	11617 FIDEL AVE
R-2	H18	H18	11618 LAUREL AVE
R-2	H18	H18	11618 LAUREL AVE
R-2	H18	H18	11617 PAINTER AVE
R-2	H18	H18	11620 FIDEL AVE
R-2	H18	H18	11620 PAINTER AVE
R-2	H18	H18	11621 FIDEL AVE
R-2	H18	H18	11623 LAUREL AVE
R-2	H18	H18	11624 FIDEL AVE
R-2	H18	H18	11624 SHOEMAKER AVE
R-2	H18	H18	11625 LOUIS AVE
R-2	H18	H18	11626 FIDEL AVE
R-2	H18	H18	11626 PAINTER AVE
R-2	H18	H18	11627 FIDEL AVE
R-2	H18	H18	11631 LOUIS AVE
R-2	H18	H18	11630 PAINTER AVE
R-2	H18	H18	11630 SHOEMAKER AVE
R-2	H18	H18	11703 LAUREL AVE
R-2	H18	H18	11703 LOUIS AVE
R-2	H18	H18	11703 PAINTER AVE
R-2	H18	H18	11704 FIDEL AVE
R-2	H18	H18	11704 SHOEMAKER AVE
R-2	H18	H18	11705 LOUIS AVE
R-2	H18	H18	11710 PAINTER AVE
R-2	H18	H18	11709 LOUIS AVE
R-2	H18	H18	11711 FIDEL AVE
R-2	H18	H18	11711 PAINTER AVE
R-2	H18	H18	11712 FIDEL AVE
R-2	H18	H18	11712 LAUREL AVE
R-2	H18	H18	11713 LOUIS AVE
R-2	H18	H18	11714 FIDEL AVE
R-2	H18	H18	11715 FIDEL AVE
R-2	H18	H18	11716 SHOEMAKER AVE
R-2	H18	H18	12025 FIDEL AVE

R-2	H18	H18	11717 LOUIS AVE
R-2	H18	H18	11718 FIDEL AVE
R-2	H18	H18	11720 FIDEL AVE
R-2	H18	H18	12114 LAUREL AVE
R-2	H18	H18	11722 SHOEMAKER AVE
R-2	H18	H18	11723 PAINTER AVE
R-2	H18	H18	11726 PAINTER AVE
R-2	H18	H18	11727 FIDEL AVE
R-2	H18	H18	11729 PAINTER AVE
R-2	H18	H18	11731 LOUIS AVE
R-2	H18	H18	11739 FIDEL AVE
R-2	H18	H18	12010 LAUREL AVE
MXD	CG	MU	14200 TELEGRAPH RD
R-2	H18	H18	12019 CARMENITA RD
R-2	H18	H18	11804 FIDEL AVE
R-2	H18	H18	11805 LAUREL AVE
R-2	H18	H18	11808 PAINTER AVE
R-2	H18	H18	11808 SHOEMAKER AVE
R-2	H18	H18	11809 PAINTER AVE
R-2	H18	H18	11811 LOUIS AVE
R-2	H18	H18	12014 LAUREL AVE
R-2	H18	H18	11812 LAUREL AVE
R-2	H18	H18	11812 LOUIS AVE
R-2	H18	H18	11813 LAUREL AVE
R-2	H18	H18	11814 FIDEL AVE
R-2	H18	H18	12031 PAINTER AVE
R-2	H18	H18	11815 FIDEL AVE
R-2	H18	H18	11817 LOUIS AVE
R-2	H18	H18	11816 SHOEMAKER AVE
R-2	H18	H18	11817 FIDEL AVE
R-2	H18	H18	11817 LAUREL AVE
R-2	H18	H18	11821 PAINTER AVE
R-2	H18	H18	11820 LAUREL AVE
R-2	H18	H18	11820 PAINTER AVE
R-2	H18	H18	11821 FIDEL AVE
R-2	H18	H18	11821 LOUIS AVE
R-2	H18	H18	11822 LOUIS AVE
R-2	H18	H18	11822 PAINTER AVE
R-2	H18	H18	11822 SHOEMAKER AVE
R-2	H18	H18	11823 CARMENITA RD
R-2	H18	H18	11824 FIDEL AVE
R-2	H18	H18	11824 PAINTER AVE
R-2	H18	H18	11825 FIDEL AVE
R-2	H18	H18	11826 PAINTER AVE
R-2	H18	H18	12400 PAINTER AVE

R-2	H18	H18	11828 LAUREL AVE
R-2	H18	H18	11829 PAINTER AVE
R-2	H18	H18	11831 FIDEL AVE
R-2	H18	H18	11900 FIDEL AVE
R-2	H18	H18	11832 FIDEL AVE
R-2	H18	H18	11901 LAUREL AVE
R-2	H18	H18	11902 LAUREL AVE
R-2	H18	H18	11902 LOUIS AVE
R-2	H18	H18	11902 SHOEMAKER AVE
R-2	H18	H18	11903 CARMENITA RD
R-2	H18	H18	11903 LAUREL AVE
R-2	H18	H18	11903 LOUIS AVE
R-2	H18	H18	11903 PAINTER AVE
R-2	H18	H18	11905 LAUREL AVE
R-2	H18	H18	11905 LAUREL AVE
R-2	H18	H18	11906 LAUREL AVE
R-2	H18	H18	11907 CARMENITA RD
R-2	H18	H18	11908 LOUIS AVE
R-2	H18	H18	11909 FIDEL AVE
R-2	H18	H18	11909 LAUREL AVE
R-2	H18	H18	11909 LOUIS AVE
R-2	H18	H18	11909 PAINTER AVE
R-2	H18	H18	11911 CARMENITA RD
R-2	H18	H18	11914 FIDEL AVE
R-2	H18	H18	11914 LOUIS AVE
R-2	H18	H18	11915 PAINTER AVE
R-2	H18	H18	11916 CARMENITA RD
R-2	H18	H18	11916 INEZ ST
R-2	H18	H18	11916 LAUREL AVE
R-2	H18	H18	11919 CARMENITA RD
R-2	H18	H18	11919 LAUREL AVE
R-2	H18	H18	11921 PAINTER AVE
R-2	H18	H18	11915 FIDEL AVE
R-2	H18	H18	11918 FIDEL AVE
R-2	H18	H18	12130 FIDEL AVE
R-2	H18	H18	11922 LOUIS AVE
R-2	H18	H18	11923 LAUREL AVE
R-2	H18	H18	11924 FIDEL AVE
R-2	H18	H18	11924 LOUIS AVE
R-2	H18	H18	11924 PAINTER AVE
R-2	H18	H18	11924 SHOEMAKER AVE
R-2	H18	H18	11925 CARMENITA RD
R-2	H18	H18	11925 FIDEL AVE
R-2	H18	H18	11926 INEZ ST
R-2	H18	H18	11121 INEZ ST

R-2	H18	H18	11928 FIDEL AVE
R-2	H18	H18	11929 CARMENITA RD
R-2	H18	H18	11929 FIDEL AVE
R-2	H18	H18	11930 LAUREL AVE
R-2	H18	H18	11931 FIDEL AVE
R-2	H18	H18	11933 FIDEL AVE
R-2	H18	H18	12219 INEZ ST
R-2	H18	H18	12000 FIDEL AVE
R-2	H18	H18	12001 INEZ ST
R-2	H18	H18	12002 FIDEL AVE
R-2	H18	H18	13526 HALEY AVE
R-2	H18	H18	12002 PAINTER AVE
R-2	H18	H18	12003 LAUREL AVE
R-2	H18	H18	12004 LOUIS AVE
R-2	H18	H18	12006 LOUIS AVE
R-2	H18	H18	12006 SHOEMAKER AVE
R-2	H18	H18	12007 FIDEL AVE
R-2	H18	H18	12007 PAINTER AVE
R-2	H18	H18	12008 PAINTER AVE
R-2	H18	H18	12008 SHOEMAKER AVE
R-2	H18	H18	12009 CARMENITA RD
R-2	H18	H18	12010 FIDEL AVE
R-2	H18	H18	12010 LOUIS AVE
R-2	H18	H18	12010 SHOEMAKER AVE
R-2	H18	H18	12011 FIDEL AVE
R-2	H18	H18	12011 INEZ ST
R-2	H18	H18	12011 LAUREL AVE
R-2	H18	H18	12011 LOUIS AVE
R-2	H18	H18	12013 CARMENITA RD
R-2	H18	H18	12013 FIDEL AVE
R-2	H18	H18	12013 PAINTER AVE
R-2	H18	H18	12014 LOUIS AVE
R-2	H18	H18	12015 FIDEL AVE
R-2	H18	H18	12015 LOUIS AVE
R-2	H18	H18	12016 CARMENITA RD
R-2	H18	H18	12017 FIDEL AVE
R-2	H18	H18	12017 INEZ ST
R-2	H18	H18	12020 FIDEL AVE
R-2	H18	H18	12021 FIDEL AVE
R-2	H18	H18	12021 LOUIS AVE
R-2	H18	H18	12025 PAINTER AVE
R-2	H18	H18	12019 PAINTER AVE
R-2	H18	H18	12022 FIDEL AVE
R-2	H18	H18	12022 LOUIS AVE
R-2	H18	H18	12023 CARMENITA RD

R-2	H18	H18	12024 CARMENITA RD
R-2	H18	H18	12024 PAINTER AVE
R-2	H18	H18	FLORENCE AVE AND INEZ ST
R-2	H18	H18	12026 FIDEL AVE
R-2	H18	H18	12026 PAINTER AVE
R-2	H18	H18	12028 LOUIS AVE
R-2	H18	H18	12028 PAINTER AVE
R-2	H18	H18	12029 INEZ ST
R-2	H18	H18	12030 PAINTER AVE
R-2	H18	H18	12031 LOUIS AVE
R-2	H18	H18	12033 FIDEL AVE
R-2	H18	H18	12034 FIDEL AVE
R-2	H18	H18	12102 PAINTER AVE
R-2	H18	H18	12102 SHOEMAKER AVE
R-2	H18	H18	12105 LAUREL AVE
R-2	H18	H18	12105 PAINTER AVE
R-2	H18	H18	12106 LOUIS AVE
R-2	H18	H18	12106 PAINTER AVE
R-2	H18	H18	12107 HASTINGS DR
R-2	H18	H18	12108 FIDEL AVE
R-2	H18	H18	12109 LAUREL AVE
R-2	H18	H18	12110 INEZ ST
R-2	H18	H18	12110 SHOEMAKER AVE
R-2	H18	H18	12112 PAINTER AVE
R-2	H18	H18	12113 INEZ ST
R-2	H18	H18	12113 LAUREL AVE
R-2	H18	H18	12114 HASTINGS DR
R-2	H18	H18	12114 SHOEMAKER AVE
R-2	H18	H18	12115 INEZ STREET
R-2	H18	H18	12117 CARMENITA RD
R-2	H18	H18	12115 INEZ ST
R-2	H18	H18	12119 LAUREL AVE
R-2	H18	H18	12117 LOUIS AVE
R-2	H18	H18	12118 LELAND AVE
R-2	H18	H18	12104 LELAND AVE
R-2	H18	H18	12119 INEZ ST
R-2	H18	H18	12120 CARMENITA RD
R-2	H18	H18	11722 LAUREL AVE
R-2	H18	H18	12120 FIDEL AVE
R-2	H18	H18	12120 LOUIS AVE
R-2	H18	H18	12121 CARMENITA RD
R-2	H18	H18	12121 LELAND AVE
R-2	H18	H18	12121 LOUIS AVE
R-2	H18	H18	12122 CARMENITA RD
R-2	H18	H18	12122 FIDEL AVE

R-2	H18	H18	12122 SHOEMAKER AVE
R-2	H18	H18	12123 INEZ ST
R-2	H18	H18	12123 PAINTER AVE
R-2	H18	H18	12124 CARMENITA RD
R-2	H18	H18	12124 INEZ ST
R-2	H18	H18	12124 LAUREL AVE
R-2	H18	H18	12124 LOUIS AVE
R-2	H18	H18	12124 PAINTER AVE
R-2	H18	H18	12125 INEZ ST
R-2	H18	H18	12126 CARMENITA RD
R-2	H18	H18	12126 INEZ ST
R-2	H18	H18	12127 INEZ ST
R-2	H18	H18	12127 LOUIS AVE
R-2	H18	H18	12128 PAINTER AVE
R-2	H18	H18	12128 SHOEMAKER AVE
R-2	H18	H18	12111 FIDEL AVE
R-2	H18	H18	12129 FIDEL AVE
R-2	H18	H18	12129 INEZ ST
R-2	H18	H18	12130 LAUREL AVE
R-2	H18	H18	12130 LOUIS AVE
R-2	H18	H18	12131 LAUREL AVE
R-2	H18	H18	12131 PAINTER AVE
R-2	H18	H18	12133 LOUIS AVE
R-2	H18	H18	12134 LOUIS AVE
R-2	H18	H18	12133 INEZ ST
R-2	H18	H18	12136 INEZ ST
R-2	H18	H18	12138 LOUIS AVE
R-2	H18	H18	12144 LELAND AVE
R-2	H18	H18	12148 LELAND AVE
R-2	H18	H18	12226 LOUIS AVE
R-2	H18	H18	12200 LAUREL AVE
R-2	H18	H18	12201 CARMENITA RD
R-2	H18	H18	12201 INEZ ST
R-2	H18	H18	12202 HASTINGS DR
R-2	H18	H18	12202 LOUIS AVE
R-2	H18	H18	12203 PAINTER AVE
R-2	H18	H18	12202 FIDEL AVE
R-2	H18	H18	12204 LELAND AVE
R-2	H18	H18	12204 PAINTER AVE
R-2	H18	H18	12205 INEZ ST
R-2	H18	H18	12203 LAUREL AVE
R-2	H18	H18	12206 HASTINGS DR
R-2	H18	H18	12206 LAUREL AVE
R-2	H18	H18	12209 HASTINGS DR
R-2	H18	H18	12209 NITA CT



R-2	H18	H18	12210 LELAND AVE
R-2	H18	H18	12210 NITA CT
R-2	H18	H18	12210 PAINTER AVE
R-2	H18	H18	12211 PAINTER AVE
R-2	H18	H18	12212 SHOEMAKER AVE
R-2	H18	H18	12213 CARMENITA RD
R-2	H18	H18	12213 HASTINGS DR
R-2	H18	H18	12213 LAUREL AVE
R-2	H18	H18	12213 LOUIS AVE
R-2	H18	H18	12214 HASTINGS DR
R-2	H18	H18	12215 FIDEL AVE
R-2	H18	H18	12212 INEZ ST
R-2	H18	H18	12212 LAUREL AVE
R-2	H18	H18	12216 PAINTER AVE
R-2	H18	H18	12217 CARMENITA RD
R-2	H18	H18	12219 FIDEL AVE
R-2	H18	H18	12217 HASTINGS DR
R-2	H18	H18	12217 NITA CT
R-2	H18	H18	12219 LAUREL AVE
R-2	H18	H18	12220 CARMENITA RD
R-2	H18	H18	12220 FIDEL AVE
R-2	H18	H18	12220 PAINTER AVE
R-2	H18	H18	12221 NITA COURT
R-2	H18	H18	12221 PAINTER AVE
R-2	H18	H18	12222 LOUIS AVE
R-2	H18	H18	12220 SHOEMAKER AVE
R-2	H18	H18	12223 CARMENITA RD
R-2	H18	H18	12223 FIDEL AVE
R-2	H18	H18	12223 LELAND AVE
R-2	H18	H18	12223 PAINTER AVE
R-2	H18	H18	12224 CARMENITA RD
R-2	H18	H18	12224 FIDEL AVE
R-2	H18	H18	12335 FIDEL AVE
R-2	H18	H18	12224 SHOEMAKER AVE
R-2	H18	H18	12225 HASTINGS DR
R-2	H18	H18	12225 LOUIS AVE
R-2	H18	H18	12226 CARMENITA RD
R-2	H18	H18	12226 PAINTER AVE
R-2	H18	H18	12226 SHOEMAKER AVE
R-2	H18	H18	10951 INEZ ST
R-2	H18	H18	13721 LEFFINGWELL RD
R-2	H18	H18	11101 INEZ ST
R-2	H18	H18	13433 SUNSHINE AVE
R-2	H18	H18	12228 INEZ ST
R-2	H18	H18	12228 LAUREL AVE

R-2	H18	H18	12228 SHOEMAKER AVE
R-2	H18	H18	12229 CARMENITA RD
R-2	H18	H18	12229 CARMENITA RD
R-2	H18	H18	12229 INEZ STREET
R-2	H18	H18	12230 FIDEL AVE
R-2	H18	H18	12230 PAINTER AVE
R-2	H18	H18	12231 LAUREL AVE
R-2	H18	H18	12231 PAINTER AVE
R-2	H18	H18	12232 FIDEL AVE
R-2	H18	H18	12233 LOUIS AVE
R-2	H18	H18	12233 PAINTER AVE
R-2	H18	H18	12233 CARMENITA ROAD
R-2	H18	H18	12235 LOUIS AVE
R-2	H18	H18	12236 LOUIS AVE
R-2	H18	H18	12301 LOUIS AVE
R-2	H18	H18	12302 LOUIS AVE
R-2	H18	H18	12114 CARMENITA RD
R-2	H18	H18	12303 FIDEL AVE
R-2	H18	H18	12306 FIDEL AVE
R-2	H18	H18	12304 PAINTER AVE
R-2	H18	H18	12305 CARMENITA RD
R-2	H18	H18	12305 LAUREL AVE
R-2	H18	H18	12305 PAINTER AVE
R-2	H18	H18	12306 LOUIS AVE
R-2	H18	H18	12318 SHOEMAKER AVE
R-2	H18	H18	12306 PAINTER AVE
R-2	H18	H18	12307 CARMENITA RD
R-2	H18	H18	12309 FIDEL AVE
R-2	H18	H18	12307 LOUIS AVE
R-2	H18	H18	12307 PAINTER AVE
R-2	H18	H18	12308 CARMENITA RD
R-2	H18	H18	12302 LAUREL AVE
R-2	H18	H18	12309 PAINTER AVE
R-2	H18	H18	12311 LOUIS AVE
R-2	H18	H18	12312 LOUIS AVE
R-2	H18	H18	12312 SHOEMAKER AVE
R-2	H18	H18	12313 FIDEL AVE
R-2	H18	H18	12315 CARMENITA ROAD
R-2	H18	H18	12315 FIDEL AVE
R-2	H18	H18	12316 LAUREL AVE
R-2	H18	H18	12317 CARMENITA RD
R-2	H18	H18	12317 FIDEL AVE
R-2	H18	H18	12315 LAUREL AVE
R-2	H18	H18	12317 LOUIS AVE
R-2	H18	H18	12318 LAUREL AVE

R-2	H18	H18	12318 PAINTER AVE
R-2	H18	H18	12319 CARMENITA ROAD
R-2	H18	H18	12324 PAINTER AVE
R-2	H18	H18	12321 FIDEL AVE
R-2	H18	H18	12324 LOUIS AVE
R-2	H18	H18	12325 LAUREL AVE
R-2	H18	H18	12325 LOUIS AVE
R-2	H18	H18	12327 PAINTER AVE
R-2	H18	H18	12328 PAINTER AVE
R-2	H18	H18	12224 LAUREL AVE
R-2	H18	H18	12331 LOUIS AVE
R-2	H18	H18	12331 PAINTER AVE
R-2	H18	H18	12210 CARMENITA RD
R-2	H18	H18	12332 LAUREL AVE
R-2	H18	H18	12333 FIDEL AVE
R-2	H18	H18	12335 LAUREL AVE
R-2	H18	H18	12400 LAUREL AVE
R-2	H18	H18	12400 SHOEMAKER AVE
R-2	H18	H18	12401 PAINTER AVE
R-2	H18	H18	11231 PAINTER AVE
R-2	H18	H18	12403 LAUREL AVE
R-2	H18	H18	12406 PAINTER AVE
R-2	H18	H18	12408 SHOEMAKER AVE
R-2	H18	H18	12409 FIDEL AVE
R-2	H18	H18	12409 FIDEL AVE
R-2	H18	H18	12409 LAUREL AVE
R-2	H18	H18	12409 PAINTER AVE
R-2	H18	H18	12410 FIDEL AVE
R-2	H18	H18	12410 LAUREL AVE
R-2	H18	H18	12413 LAUREL AVE
R-2	H18	H18	12413 PAINTER AVE
R-2	H18	H18	12417 PAINTER AVE
R-2	H18	H18	12418 FIDEL AVE
R-2	H18	H18	12418 LAUREL AVE
R-2	H18	H18	12420 PAINTER AVE
R-2	H18	H18	12422 SHOEMAKER AVE
R-2	H18	H18	11928 SHOEMAKER AVE
R-2	H18	H18	12423 LAUREL AVE
R-2	H18	H18	12423 PAINTER AVE
R-2	H18	H18	12424 LAUREL AVE
R-2	H18	H18	12425 LAUREL AVE
R-2	H18	H18	12426 FIDEL AVE
R-2	H18	H18	12426 PAINTER AVE
R-2	H18	H18	12427 LAUREL AVE
R-2	H18	H18	12428 SHOEMAKER AVE

R-2	H18	H18	12429 LAUREL AVE
R-2	H18	H18	12431 LAUREL AVE
R-2	H18	H18	12433 LAUREL AVE
R-2	H18	H18	12446 LAUREL AVE
R-2	H18	H18	12502 PAINTER AVE
R-2	H18	H18	12504 SHOEMAKER AVE
R-2	H18	H18	12505 PAINTER AVE
R-2	H18	H18	12508 PAINTER AVE
R-2	H18	H18	12510 SHOEMAKER AVE
R-2	H18	H18	12515 PAINTER AVE
R-2	H18	H18	12518 SHOEMAKER AVE
R-2	H18	H18	12521 PAINTER AVE
R-2	H18	H18	13222 MEYER RD
R-2	H18	H18	12416 SHOEMAKER AVE
R-2	H18	H18	12416 SHOEMAKER AVE
R-2	H18	H18	12416 SHOEMAKER AVE
R-2	H18	H18	13028 BEATY AVE
R-2	H18	H18	13535 PLACID DR
R-2	H18	H18	13403 HURCHEL CT
MXD	CG	MU	14419 TELEGRAPH RD
R-2	H18	H18	13002 BEATY AVE
R-2	H18	H18	11837 FIDEL AVE
MXD	CG	MU	11104 WHITTIER BLVD
R-2	H18	H18	13008 SUNSHINE AVE
R-2	H18	H18	11013 INEZ ST
R-2	H18	H18	13010 BEATY AVE
R-2	H18	H18	13013 BEATY AVE
R-2	H18	H18	13017 SUNSHINE AVE
R-2	H18	H18	13019 BEATY AVE
R-2	H18	H18	13022 BEATY AVE
R-2	H18	H18	13022 RAINIER AVE
R-2	H18	H18	13022 SUNSHINE AVE
R-2	H18	H18	13023 BEATY AVE
R-2	H18	H18	13025 SUNSHINE AVE
R-2	H18	H18	13027 RAINIER AVE
R-2	H18	H18	13028 RAINIER AVE
R-2	H18	H18	13028 SUNSHINE AVE
R-2	H18	H18	13032 BEATY AVE
R-2	H18	H18	13032 SUNSHINE AVE
R-2	H18	H18	13033 BEATY AVE
R-2	H18	H18	13033 RAINIER AVE
R-2	H18	H18	13035 SUNSHINE AVE
R-2	H18	H18	13036 BEATY AVE
R-2	H18	H18	13039 BEATY AVE
R-2	H18	H18	13039 RAINIER AVE

R-2	H18	H18	13042 BEATY AVE
R-2	H18	H18	13043 SUNSHINE AVE
R-2	H18	H18	11117 LELAND AVE
R-2	H18	H18	13046 SUNSHINE AVE
R-2	H18	H18	13047 RAINIER AVE
R-2	H18	H18	13047 SUNSHINE AVE
R-2	H18	H18	13048 BEATY AVE
R-2	H18	H18	12514 PAINTER AVE
R-2	H18	H18	11619 FIDEL AVE
R-2	H18	H18	13103 SPLENDORA AVE
R-2	H18	H18	13104 RAINIER AVE
R-2	H18	H18	13105 RAINIER AVE
R-2	H18	H18	13107 SPLENDORA AVE
R-2	H18	H18	13109 RAINIER AVE
R-2	H18	H18	13110 SUNSHINE AVE
R-2	H18	H18	13111 SUNSHINE AVE
R-2	H18	H18	13113 SPLENDORA AVE
R-2	H18	H18	12001 PAINTER AVE
R-2	H18	H18	13114 SUNSHINE AVE
R-2	H18	H18	13115 BEATY AVE
R-2	H18	H18	13104 RAINIER AVE
R-2	H18	H18	13118 RAINIER AVE
R-2	H18	H18	13119 SPLENDORA AVE
R-2	H18	H18	13117 SUNSHINE AVE
R-2	H18	H18	13121 RAINIER AVE
R-2	H18	H18	13121 RAINIER AVE
R-2	H18	H18	13124 SUNSHINE AVE
R-2	H18	H18	13125 BEATY AVE
R-2	H18	H18	13125 RAINIER AVE
R-2	H18	H18	13125 SUNSHINE AVE
R-2	H18	H18	13128 RAINIER AVE
R-2	H18	H18	13131 SPLENDORA AVE
R-2	H18	H18	13133 RAINIER AVE
R-2	H18	H18	13134 BEATY AVE
R-2	H18	H18	13134 RAINIER AVE
R-2	H18	H18	13135 BEATY AVE
R-2	H18	H18	13137 MICHELLE CIR
R-2	H18	H18	13138 MICHELLE CIR
R-2	H18	H18	13138 SUNSHINE AVE
R-2	H18	H18	13140 BEATY AVE
R-2	H18	H18	13141 SUNSHINE AVE
R-2	H18	H18	13142 MICHELLE CIR
R-2	H18	H18	13143 BEATY AVE
R-2	H18	H18	13143 MICHELLE CIR
R-2	H18	H18	13145 RAINIER AVE

R-2	H18	H18	13145 SUNSHINE AVE
R-2	H18	H18	13146 BEATY AVE
R-2	H18	H18	13149 SPLENDORA AVE
R-2	H18	H18	13150 MEYER RD
R-2	H18	H18	13151 BEATY AVE
R-2	H18	H18	13152 MICHELLE CIR
R-2	H18	H18	13153 MICHELLE CIR
R-2	H18	H18	13155 SUNSHINE AVE
R-2	H18	H18	13156 BEATY AVE
R-2	H18	H18	13159 SPLENDORA AVE
R-2	H18	H18	13161 SUNSHINE AVE
R-2	H18	H18	13163 SPLENDORA AVE
R-2	H18	H18	13169 SPLENDORA AVE
R-2	H18	H18	13187 SPLENDORA AVE
R-2	H18	H18	13193 SPLENDORA AVE
R-2	H18	H18	13202 SUNSHINE AVE
R-2	H18	H18	12012 FIDEL AVE
R-2	H18	H18	13206 BEATY AVE
R-2	H18	H18	13208 SUNSHINE AVE
R-2	H18	H18	13212 BEATY AVE
R-2	H18	H18	13212 MEYER RD
R-2	H18	H18	13213 LEFFINGWELL RD
R-2	H18	H18	13175 SPLENDORA AVE
R-2	H18	H18	13217 LEFFINGWELL RD
R-2	H18	H18	13218 BEATY AVE
R-2	H18	H18	13219 SUNSHINE AVE
R-2	H18	H18	13222 SUNSHINE AVE
R-2	H18	H18	13223 BEATY AVE
R-2	H18	H18	13223 BEATY AVE
R-2	H18	H18	11729 LAUREL AVE
R-2	H18	H18	13225 LEFFINGWELL RD
R-2	H18	H18	13225 SUNSHINE AVE
R-2	H18	H18	13231 SUNSHINE AVE
R-2	H18	H18	13231 LEFFINGWELL RD
R-2	H18	H18	13233 LEFFINGWELL RD
R-2	H18	H18	13235 SUNSHINE AVE
R-2	H18	H18	11109 LELAND AVE
R-2	H18	H18	13239 LEFFINGWELL RD
R-2	H18	H18	13241 SUNSHINE AVE
R-2	H18	H18	13243 LEFFINGWELL RD
R-2	H18	H18	13244 VIRGINIA AVE
R-2	H18	H18	13245 VIRGINIA AVE
R-2	H18	H18	13248 VIRGINIA AVE
R-2	H18	H18	13251 LEFFINGWELL RD
R-2	H18	H18	13254 SUNSHINE AVE

R-2	H18	H18	13258 BEATY AVE
R-2	H18	H18	13259 BEATY AVE
R-2	H18	H18	13259 SUNSHINE AVE
R-2	H18	H18	13262 SUNSHINE AVE
R-2	H18	H18	13263 BEATY AVE
R-2	H18	H18	13267 SUNSHINE AVE
R-2	H18	H18	13268 SUNSHINE AVE
R-2	H18	H18	13269 BEATY AVE
R-2	H18	H18	13271 SUNSHINE AVE
R-2	H18	H18	13272 BEATY AVE
R-2	H18	H18	13272 MEYER RD
R-2	H18	H18	13272 SUNSHINE AVE
R-2	H18	H18	13274 MEYER RD
R-2	H18	H18	13278 BEATY AVE
R-2	H18	H18	13282 MEYER RD
R-2	H18	H18	13284 BEATY AVE
R-2	H18	H18	13284 SUNSHINE AVE
R-2	H18	H18	13285 BEATY AVE
R-2	H18	H18	13288 MEYER RD
R-2	H18	H18	13300 BEATY AVE
R-2	H18	H18	13303 LEFFINGWELL RD
R-2	H18	H18	13308 MEYER RD
R-2	H18	H18	13308 SUNSHINE AVE
R-2	H18	H18	13309 LEFFINGWELL RD
R-2	H18	H18	13255 LEFFINGWELL RD
R-2	H18	H18	11222 LAUREL AVE
R-2	H18	H18	13314 SUNSHINE AVE
R-2	H18	H18	13315 LEFFINGWELL RD
R-2	H18	H18	13317 SUNSHINE AVE
R-2	H18	H18	13318 BEATY AVE
R-2	H18	H18	13320 MEYER RD
R-2	H18	H18	13321 LEFFINGWELL RD
R-2	H18	H18	13323 SUNSHINE AVE
R-2	H18	H18	13324 MEYER RD
R-2	H18	H18	13326 SUNSHINE AVE
R-2	H18	H18	13332 SUNSHINE AVE
R-2	H18	H18	11615 LAUREL AVE
R-2	H18	H18	13337 SUNDANCE AVE
R-2	H18	H18	13338 SUNDANCE AVE
R-2	H18	H18	13341 SUNDANCE AVE
R-2	H18	H18	13344 SUNDANCE AVE
R-2	H18	H18	13347 SUNDANCE AVE
R-2	H18	H18	11907 LAUREL AVE
R-2	H18	H18	13350 SUNDANCE AVE
R-2	H18	H18	13351 SUNDANCE AVE

R-2	H18	H18	13357 SUNDANCE AVE
R-2	H18	H18	13361 SUNDANCE AVE
R-2	H18	H18	13402 HURCHEL CT
R-2	H18	H18	13404 SUNSHINE AVE
R-2	H18	H18	13409 SUNSHINE AVE
R-2	H18	H18	13410 HURCHEL CT
R-2	H18	H18	13411 HURCHEL CT
R-2	H18	H18	13448 PLACID DR
R-2	H18	H18	13418 SUNSHINE AVE
R-2	H18	H18	13416 HURCHEL CT
R-2	H18	H18	13417 HURCHEL CT
R-2	H18	H18	13417 SUNDANCE AVE
R-2	H18	H18	13417 SUNSHINE AVE
R-2	H18	H18	13420 HURCHEL CT
R-2	H18	H18	13422 SUNSHINE AVE
R-2	H18	H18	13423 SUNSHINE AVE
R-2	H18	H18	13425 SUNDANCE AVE
R-2	H18	H18	13426 LEFFINGWELL RD
R-2	H18	H18	13426 SUNSHINE AVE
R-2	H18	H18	13431 PLACID DR
R-2	H18	H18	13429 SUNSHINE AVE
R-2	H18	H18	13433 LAKELAND RD
R-2	H18	H18	13433 VIRGINIA AVE
R-2	H18	H18	13434 LAKELAND RD
R-2	H18	H18	13434 LEFFINGWELL RD
R-2	H18	H18	13434 SUNSHINE AVE
R-2	H18	H18	13436 SUNDANCE AVE
R-2	H18	H18	13437 LAKELAND RD
R-2	H18	H18	13437 SUNDANCE AVE
R-2	H18	H18	13439 PLACID DR
R-2	H18	H18	13439 SUNSHINE AVE
R-2	H18	H18	13439 VIRGINIA AVE
R-2	H18	H18	13440 LEFFINGWELL RD
R-2	H18	H18	13440 PLACID DR
R-2	H18	H18	13440 SUNDANCE AVE
R-2	H18	H18	13440 SUNSHINE AVE
R-2	H18	H18	13441 SUNDANCE AVE
R-2	H18	H18	13443 LAKELAND RD
R-2	H18	H18	13444 LAKELAND RD
R-2	H18	H18	13445 PLACID DR
R-2	H18	H18	13445 SUNSHINE AVE
R-2	H18	H18	13445 VIRGINIA AVE
R-2	H18	H18	13446 SUNSHINE AVE
R-2	H18	H18	13447 LAKELAND RD
R-2	H18	H18	13448 SUNDANCE AVE



R-2	H18	H18	13449 VIRGINIA AVE
R-2	H18	H18	13451 PLACID DR
R-2	H18	H18	13454 LEFFINGWELL RD
R-2	H18	H18	13454 PLACID DR
R-2	H18	H18	13460 LEFFINGWELL RD
R-2	H18	H18	13462 PLACID DR
R-2	H18	H18	13465 PLACID DR
R-2	H18	H18	13468 PLACID DR
R-2	H18	H18	13474 LEFFINGWELL RD
R-2	H18	H18	13480 LEFFINGWELL RD
R-2	H18	H18	13129 BEATY AVE
R-2	H18	H18	13500 HALEY AVE
R-2	H18	H18	13502 SUNDANCE AVE
R-2	H18	H18	13503 LAKELAND RD
R-2	H18	H18	13503 SUNDANCE AVE
R-2	H18	H18	13504 LEFFINGWELL RD
R-2	H18	H18	13506 LEFFINGWELL RD
R-2	H18	H18	13508 SUNDANCE AVE
R-2	H18	H18	13509 SUNDANCE AVE
MXD	CG	MU	11212 WHITTIER BLVD
R-2	H18	H18	13510 PLACID DR
R-2	H18	H18	13510 SUNSHINE AVE
R-2	H18	H18	13511 SUNSHINE AVE
R-2	H18	H18	13511 VIRGINIA AVE
R-2	H18	H18	13512 HALEY AVE
R-2	H18	H18	13512 LEFFINGWELL RD
R-2	H18	H18	13512 SUNDANCE AVE
R-2	H18	H18	13509 PLACID DR
R-2	H18	H18	13513 PLACID DR
R-2	H18	H18	13515 LAKELAND RD
R-2	H18	H18	13515 PLACID DR
R-2	H18	H18	13515 SUNDANCE AVE
R-2	H18	H18	13516 MEYER RD
R-2	H18	H18	13516 SUNDANCE AVE
R-2	H18	H18	13517 LEFFINGWELL RD
R-2	H18	H18	13517 VIRGINIA AVE
R-2	H18	H18	13518 LAKELAND RD
R-2	H18	H18	13521 HALEY AVE
R-2	H18	H18	13521 SUNDANCE AVE
R-2	H18	H18	13522 HALEY AVE
R-2	H18	H18	13522 LAKELAND RD
MXD	CG	MU	10612 WHITTIER BLVD
R-2	H18	H18	13522 SUNDANCE AVE
R-2	H18	H18	13522 SUNSHINE AVE
R-2	H18	H18	13523 HALEY AVE

R-2	H18	H18	13523 LEFFINGWELL RD
R-2	H18	H18	13523 VIRGINIA AVE
R-2	H18	H18	13524 PLACID DR
R-2	H18	H18	13526 LAKELAND RD
R-2	H18	H18	13526 LEFFINGWELL RD
R-2	H18	H18	13527 LAKELAND RD
R-2	H18	H18	13527 LEFFINGWELL RD
R-2	H18	H18	13527 SUNDANCE AVE
R-2	H18	H18	13527 SUNSHINE AVE
R-2	H18	H18	13528 SUNDANCE AVE
R-2	H18	H18	13519 PLACID DR
R-2	H18	H18	13525 PLACID DR
R-2	H18	H18	13529 PLACID DR
R-2	H18	H18	13529 VIRGINIA AVE
R-2	H18	H18	13531 SUNDANCE AVE
R-2	H18	H18	13532 LAKELAND RD
R-2	H18	H18	13532 LEFFINGWELL RD
R-2	H18	H18	13532 PLACID DR
R-2	H18	H18	13533 LAKELAND RD
R-2	H18	H18	13533 LEFFINGWELL RD
R-2	H18	H18	13533 SUNSHINE AVE
R-2	H18	H18	13533 VIRGINIA AVE
R-2	H18	H18	13534 HALEY AVE
R-2	H18	H18	13534 SUNDANCE AVE
R-2	H18	H18	13536 LAKELAND RD
R-2	H18	H18	13536 LEFFINGWELL RD
R-2	H18	H18	13537 LAKELAND RD
R-2	H18	H18	13537 SUNSHINE AVE
R-2	H18	H18	13539 PLACID DR
R-2	H18	H18	13539 VIRGINIA AVE
MXD	CG	MU	11550 WHITTIER BLVD
R-2	H18	H18	13540 SUNDANCE AVE
R-2	H18	H18	13542 HALEY AVE
R-2	H18	H18	13542 LAKELAND RD
R-2	H18	H18	13542 SUNSHINE AVE
R-2	H18	H18	13543 LEFFINGWELL RD
R-2	H18	H18	13543 SUNSHINE AVE
R-2	H18	H18	13544 PLACID DR
R-2	H18	H18	13545 LAKELAND RD
R-2	H18	H18	13545 SUNDANCE AVE
R-2	H18	H18	13545 VIRGINIA AVE
R-2	H18	H18	13546 HALEY AVE
R-2	H18	H18	13546 LAKELAND RD
R-2	H18	H18	13546 SUNSHINE AVE
R-2	H18	H18	13547 LEFFINGWELL RD

R-2	H18	H18	13549 HALEY AVE
R-2	H18	H18	13549 LAKELAND RD
R-2	H18	H18	13549 VIRGINIA AVE
R-2	H18	H18	13551 PLACID DR
R-2	H18	H18	13552 HALEY AVE
R-2	H18	H18	13552 LEFFINGWELL RD
R-2	H18	H18	13548 PLACID DR
R-2	H18	H18	13553 LEFFINGWELL RD
R-2	H18	H18	13554 SUNSHINE AVE
R-2	H18	H18	10941 INEZ ST
R-2	H18	H18	12025 INEZ ST
R-2	H18	H18	13555 SUNSHINE AVE
R-2	H18	H18	13557 HALEY AVE
R-2	H18	H18	13557 LEFFINGWELL RD
R-2	H18	H18	13557 VIRGINIA AVE
R-2	H18	H18	13560 SUNSHINE AVE
R-2	H18	H18	13561 HALEY AVE
R-2	H18	H18	13563 LEFFINGWELL RD
R-2	H18	H18	13564 HALEY AVE
R-2	H18	H18	13566 HALEY AVE
R-2	H18	H18	13570 SUNSHINE AVE
R-2	H18	H18	13603 LEFFINGWELL RD
R-2	H18	H18	13126 MEYER RD
R-2	H18	H18	13611 LEFFINGWELL RD
R-2	H18	H18	13615 LEFFINGWELL RD
R-2	H18	H18	13616 MEYER RD
R-2	H18	H18	13620 MEYER RD
R-2	H18	H18	13627 LEFFINGWELL RD
R-2	H18	H18	13631 LEFFINGWELL RD
R-2	H18	H18	13703 LEFFINGWELL RD
R-2	H18	H18	13704 MEYER RD
R-2	H18	H18	13707 LEFFINGWELL RD
R-2	H18	H18	13709 LEFFINGWELL RD
R-2	H18	H18	13715 LEFFINGWELL RD
R-2	H18	H18	13716 MEYER RD
R-2	H18	H18	13719 LEFFINGWELL RD
R-2	H18	H18	11302 LAUREL AVE
R-2	H18	H18	13724 MEYER RD
R-2	H18	H18	13727 LEFFINGWELL RD
R-2	H18	H18	13729 LEFFINGWELL RD
R-2	H18	H18	13731 LEFFINGWELL RD
R-2	H18	H18	13740 MEYER RD
MXD	CG	MU	11428 WHITTIER BLVD
MXD	CG	MU	11412 WHITTIER BLVD
R-2	H18	H18	12416 PAINTER AVE

R-2	H18	H18	13118 SUNSHINE AVE
R-2	H18	H18	13468 LEFFINGWELL RD
R-2	H18	H18	13521 SUNSHINE AVE
R-2	H18	H18	11623 LOUIS AVE
R-2	H18	H18	11217 LAUREL AVE
R-2	H18	H18	13735 LEFFINGWELL RD
R-2	H18	H18	13543 HALEY AVE
R-2	H18	H18	13528 SUNSHINE AVE
R-2	H18	H18	13530 SUNSHINE AVE
R-2	H18	H18	10754 INEZ ST
R-2	H18	H18	11315 PAINTER AVE
R-2	H18	H18	13455 LEFFINGWELL RD
R-2	H18	H18	13434 PLACID DR
R-2	H18	H18	11523 FIDEL AVE
MXD	CG	MU	14525 LEFFINGWELL RD
R-2	H18	H18	10919 INEZ ST
MXD	CG	MU	14561 LEFFINGWELL RD
R-2	H18	H18	11912 PAINTER AVE
R-2	H18	H18	12321 PAINTER AVE
R-2	H18	H18	12315 PAINTER AVE
R-2	H18	H18	11510 PAINTER AVE
R-2	H18	H18	12314 FIDEL AVE
R-2	H18	H18	10927 INEZ ST
R-2	H18	H18	11904 PAINTER AVE
R-2	H18	H18	11714 PAINTER AVE
R-2	H18	H18	12018 PAINTER AVE
R-2	H18	H18	13148 SUNSHINE AVE
R-2	H18	H18	11017 LELAND AVE
MXD	CG	MU	10710 WHITTIER BLVD
R-2	H18	H18	11920 PAINTER AVE
R-2	H18	H18	13144 MEYER RD
R-2	H18	H18	11902 CARMENITA RD
R-2	H18	H18	11908 CARMENITA RD
R-2	H18	H18	13503 LEFFINGWELL RD
MXD	CG	MU	11142 WHITTIER BLVD
R-2	H18	H18	11702 PAINTER AVE
R-2	H18	H18	12312 CARMENITA RD
R-2	H18	H18	10831 INEZ ST
R-2	H18	H18	11908 PAINTER AVE
MXD	CG	MU	14356 TELEGRAPH ROAD A
R-2	H18	H18	11610 SHOEMAKER AVE
R-2	H18	H18	12139 INEZ ST
R-2	H18	H18	13014 BEATY AVE
R-2	H18	H18	11828 SHOEMAKER AVE
R-2	H18	H18	12201 HASTINGS DR

R-2	H18	H18	10920 LAUREL AVE
R-2	H18	H18	13446 LEFFINGWELL RD
R-2	H18	H18	10940 INEZ ST
R-2	H18	H18	10845 CARMENITA RD
R-2	H18	H18	10845 CARMENITA RD
R-2	H18	H18	12128 LELAND AVE
R-2	H18	H18	13137 RAINIER AVE
R-2	H18	H18	12232 CARMENITA RD
R-2	H18	H18	13546 LEFFINGWELL RD
R-2	H18	H18	12423 FIDEL AVE
R-2	H18	H18	11723 LOUIS AVE
R-2	H18	H18	12300 CARMENITA RD
R-2	H18	H18	13730 MEYER RD
R-2	H18	H18	12447 FIDEL AVE
R-2	H18	H18	13016 RAINIER AVE
R-2	H18	H18	13007 RAINIER AVE
R-2	H18	H18	13503 PLACID DR
R-2	H18	H18	11716 LAUREL AVE
R-2	H18	H18	11318 FIDEL AVE
R-2	H18	H18	12301 PAINTER AVE
R-2	H18	H18	13515 SUNSHINE AVE
R-2	H18	H18	11517 LAUREL AVE
R-2	H18	H18	12130 INEZ ST
R-2	H18	H18	13471 PLACID DR
R-2	H18	H18	11809 CARMENITA RD
R-2	H18	H18	11302 SHOEMAKER AVE
MXD	CG	MU	14250 TELEGRAPH RD
R-2	H18	H18	12112 LOUIS AVE
MXD	CG	MU	14411 TELEGRAPH RD
R-2	H18	H18	13426 PLACID DR
R-2	H18	H18	13418 PLACID DR
R-2	H18	H18	13126 BEATY AVE
R-2	H18	H18	13447 SUNDANCE AVE
R-2	H18	H18	11808 FIDEL AVE
R-2	H18	H18	11931 INEZ ST
MXD	CG	MU	10620 WHITTIER BLVD
MXD	CG	MU	10616 WHITTIER BLVD
MXD	CG	MU	10614 WHITTIER BLVD
R-2	H18	H18	11829 LOUIS AVE
R-2	H18	H18	12216 NITA COURT
R-2	H18	H18	11224 SHOEMAKER AVE
R-2	H18	H18	11912 SHOEMAKER AVE
R-2	H18	H18	12141 LOUIS AVE
R-2	H18	H18	10757 LELAND AVE
MXD	CG	MU	14240 TELEGRAPH RD

MXD	CG	MU	14240 TELEGRAPH RD
R-2	H18	H18	11235 LAUREL AVE
R-2	H18	H18	13327 LEFFINGWELL RD
MXD	CG	MU	11448 WHITTIER BLVD
R-2	H18	H18	12110 LAUREL AVE
R-2	H18	H18	11526 PAINTER AVE
R-2	H18	H18	13130 SUNSHINE AVE
R-2	H18	H18	11428 SHOEMAKER AVE
R-2	H18	H18	11428 SHOEMAKER AVE
R-2	H18	H18	11015 LELAND AVE
R-2	H18	H18	12007 INEZ ST
R-2	H18	H18	10735 LELAND AVE
R-2	H18	H18	13320 SUNSHINE AVE
R-2	H18	H18	13540 SUNSHINE AVE
R-2	H18	H18	12328 SHOEMAKER AVE
MXD	CG	MU	10722 WHITTIER BLVD
R-2	H18	H18	11935 FIDEL AVE
R-2	H18	H18	12203 LOUIS AVE
R-2	H18	H18	10837 LELAND AVE
R-2	H18	H18	11619 LAUREL AVE
R-2	H18	H18	11524 FIDEL AVE
MXD	CG	MU	11450 WHITTIER BLVD
MXD	CG	MU	14302 TELEGRAPH RD
R-2	H18	H18	11423 PAINTER AVE
MXD	CG	MU	14531 LEFFINGWELL RD
MXD	CG	MU	11500 WHITTIER BLVD
MXD	CG	MU	11114 WHITTIER BLVD
R-2	H18	H18	11923 LOUIS AVE
R-2	H18	H18	13545 PLACID DR
R-2	H18	H18	11200 SHOEMAKER AVE
R-2	H18	H18	12218 HASTINGS DR
R-2	H18	H18	11519 PAINTER AVE
MXD	CG	MU	14268 TELEGRAPH RD
R-2	H18	H18	12119 HASTINGS DR
R-2	H18	H18	12111 HASTINGS DR
R-2	H18	H18	11021 INEZ ST
R-2	H18	H18	11501 FIDEL AVE
R-2	H18	H18	11109 INEZ ST
MXD	CG	MU	11128 WHITTIER BLVD
R-2	H18	H18	11412 SHOEMAKER AVE
R-2	H18	H18	13549 PLACID DR
R-2	H18	H18	11020 INEZ ST
R-2	H18	H18	10915 LELAND AVE
MXD	CG	MU	14330 TELEGRAPH RD
R-2	H18	H18	13502 PLACID DR

R-2	H18	H18	13541 SUNSHINE AVE
R-2	H18	H18	13158 MEYER RD
R-2	H18	H18	13513 LEFFINGWELL RD
R-2	H18	H18	12113 CARMENITA RD
R-2	H18	H18	12128 LOUIS AVE
MXD	CG	MU	11574 HADLEY ST
R-2	H18	H18	11910 FIDEL AVE
R-2	H18	H18	12002 LAUREL AVE
MXD	CG	MU	14384 TELEGRAPH RD
R-2	H18	H18	10938 INEZ ST
R-2	H18	H18	10924 INEZ ST
R-2	H18	H18	12430 FIDEL AVE
R-2	H18	H18	12234 LAUREL AVE
R-2	H18	H18	11828 LOUIS AVE
R-2	H18	H18	12413 FIDEL AVE
R-2	H18	H18	10849 CARMENITA RD
R-2	H18	H18	12213 FIDEL AVE
R-2	H18	H18	11825 LAUREL AVE
R-2	H18	H18	12324 LAUREL AVE
R-2	H18	H18	12310 PAINTER AVE
R-2	H18	H18	10732 INEZ ST
R-2	H18	H18	10743 CARMENITA RD
R-2	H18	H18	10741 CARMENITA RD
R-2	H18	H18	10737 CARMENITA RD
R-2	H18	H18	10736 CARMENITA RD
R-2	H18	H18	10744 CARMENITA RD
R-2	H18	H18	10724 CARMENITA RD
R-2	H18	H18	10733 CARMENITA RD
R-2	H18	H18	13550 LEFFINGWELL RD
R-2	H18	H18	11502 PAINTER AVE
R-2	H18	H18	11414 FIDEL AVE
R-2	H18	H18	12326 FIDEL AVE
R-2	H18	H18	11301 PAINTER AVE
MXD	CG	MU	11548 COLIMA RD
MXD	CG	MU	11226 WHITTIER BLVD
R-4	H50	H50	10635 COLIMA RD
R-4	H50	H50	10635 COLIMA RD
R-2	H18	H18	12110 CARMENITA RD
R-2	H18	H18	11100 INEZ ST
MXD	CG	MU	6416 WESTERN AVE
R-2	H18	H18	12127 LELAND AVE
R-2	H18	H18	11831 CARMENITA RD
R-2	H18	H18	12208 CARMENITA RD
R-2	H18	H18	13264 BEATY AVE
R-2	H18	H18	11808 S LAUREL

R-2	H18	H18	10750 LAUREL AVENUE
R-2	H18	H18	12223 INEZ ST
R-2	H18	H18	11209 LAUREL AVE
R-2	H18	H18	11203 LAUREL AVE
R-2	H18	H18	11913 LOUIS AVE
R-2	H18	H18	11120 INEZ ST
R-2	H18	H18	13558 HALEY AVE
R-2	H18	H18	10748 CARMENITA RD
R-2	H18	H18	11813 CARMENITA RD
R-2	H18	H18	11417 LAUREL AVE
R-2	H18	H18	10903 CARMENITA RD
R-2	H18	H18	13118 BEATY AVE
R-2	H18	H18	7930 GRETNA AVE
R-2	H18	H18	7936 GRETNA AVE
R-2	H18	H18	7942 GRETNA AVE
MXD	CG	MU	14230 TELEGRAPH RD
R-2	H18	H18	11625 PAINTER AVE
R-2	H18	H18	12233 INEZ STREET
R-2	H18	H18	12427 PAINTER AVE
R-2	H18	H18	12402 LAUREL AVE
R-2	H18	H18	13221 LEFFINGWELL RD
R-2	H18	H18	11610 FIDEL AVE
R-2	H18	H18	13542 LEFFINGWELL RD
R-2	H18	H18	11927 LAUREL AVE
R-2	H18	H18	12430 LAUREL AVE
R-2	H18	H18	12438 LAUREL AVE
R-2	H18	H18	12327 CARMENITA RD
R-2	H18	H18	12111 LOUIS AVE
R-2	H18	H18	10947 CARMENITA RD
R-2	H18	H18	12138 LELAND AVE
R-2	H18	H18	12134 LELAND AVE
R-2	H18	H18	13181 SPLENDORA AVE
R-2	H18	H18	12206 LOUIS AVE
R-2	H18	H18	11710 LAUREL AVE
R-2	H18	H18	11920 LAUREL AVE
MXD	CG	MU	11246 WHITTIER BLVD
R-2	H18	H18	10903 LELAND AVE
R-2	H18	H18	13125 SPLENDORA AVE
R-2	H18	H18	10904 INEZ ST
R-2	H18	H18	12210 LOUIS AVE
R-2	H18	H18	12321 CARMENITA RD
R-2	H18	H18	12404 FIDEL AVE
R-2	H18	H18	11511 FIDEL AVE
R-2	H18	H18	11622 LAUREL AVE
R-2	H18	H18	11808 LOUIS AVE



R-2	H18	H18	12322 SHOEMAKER AVE
R-2	H18	H18	11704 LAUREL AVE
R-2	H18	H18	11505 LAUREL AVE
R-2	H18	H18	12211 INEZ ST
R-2	H18	H18	10931 LELAND AVE
R-2	H18	H18	12204 SHOEMAKER AVE
R-2	H18	H18	12121 INEZ ST
R-2	H18	H18	11913 LAUREL AVE
R-2	H18	H18	13254 VIRGINIA AVE
R-2	H18	H18	11912 CARMENITA RD
R-2	H18	H18	10852 LAUREL AVE
R-2	H18	H18	10811 CARMENITA RD
R-2	H18	H18	13535 LEFFINGWELL RD
MXD	CG	MU	11464 WHITTIER BLVD
MXD	CG	MU	11456 WHITTIER BLVD
R-2	H18	H18	12302 SHOEMAKER AVE
R-2	H18	H18	13147 SUNSHINE AVE
R-2	H18	H18	10913 INEZ ST
R-2	H18	H18	11927 FIDEL AVE
R-2	H18	H18	10833 LELAND AVE
R-2	H18	H18	11115 INEZ ST
R-2	H18	H18	13516 LEFFINGWELL RD
R-2	H18	H18	13732 MEYER RD
R-2	H18	H18	11506 LAUREL AVE
R-2	H18	H18	12234 LOUIS AVE
R-2	H18	H18	10843 CARMENITA RD
R-2	H18	H18	12208 FIDEL AVE
R-2	H18	H18	10753 LELAND AVE
R-2	H18	H18	11411 FIDEL AVE
MXD	CG	MU	14509 LEFFINGWELL RD
MXD	CG	MU	11120 WHITTIER BLVD
MXD	CG	MU	10704 WHITTIER BLVD
R-2	H18	H18	10902 LAUREL AVE
R-2	H18	H18	10856 LAUREL AVE
R-2	H18	H18	13256 LAKELAND RD
R-2	H18	H18	13252 LAKELAND RD
R-2	H18	H18	11508 FIDEL AVE
R-2	H18	H18	11510 FIDEL AVE
R-2	H18	H18	11516 FIDEL AVE
R-2	H18	H18	11514 FIDEL AVE
R-2	H18	H18	11518 FIDEL AVE
R-2	H18	H18	11509 PAINTER AVE
R-2	H18	H18	11708 SHOEMAKER AVE
R-2	H18	H18	11712 SHOEMAKER AVE
R-2	H18	H18	11714 SHOEMAKER AVE

R-2	H18	H18	10803 CARMENITA RD
R-2	H18	H18	10807 CARMENITA RD
R-2	H18	H18	12421 LAUREL AVE.
R-2	H18	H18	12419 LAUREL AVE.
R-2	H18	H18	12417 LAUREL AVE.
R-2	H18	H18	12415 LAUREL AVE.
R-2	H18	H18	10935 INEZ ST
R-2	H18	H18	13537 HALEY AVE
R-2	H18	H18	13257 VIRGINIA AVE
MXD	CG	MU	14314 TELEGRAPH RD
R-2	H18	H18	11418 FIDEL AVE

SitusCity	SitusZIP	SitusFullAddress
WHITTIER CA	90605-3509	11607 FIDEL AVE WHITTIER CA 90605
WHITTIER CA	90605-4248	13522 LEFFINGWELL RD WHITTIER CA 90605
WHITTIER CA	90605-3839	12020 SHOEMAKER AVE WHITTIER CA 90605
WHITTIER CA	90605-3839	12020 SHOEMAKER AVE WHITTIER CA 90605
WHITTIER CA	90605-3533	11526 SHOEMAKER AVE WHITTIER CA 90605
WHITTIER CA	90605-3838	11910 SHOEMAKER AVE WHITTIER CA 90605
WHITTIER CA	90605-3556	13112 MEYER RD WHITTIER CA 90605
WHITTIER CA	90605-4141	12321 LOUIS AVE WHITTIER CA 90605
WHITTIER CA	90606-1204	10532 DUNLAP CROSSING RD WHITTIER CA 90606
WHITTIER CA	90605-4255	12215 LELAND AVE WHITTIER CA 90605
WHITTIER CA	90606-1206	10600 DUNLAP CROSSING RD WHITTIER CA 90606
WHITTIER CA	90606-1339	10608 WHITTIER BLVD WHITTIER CA 90606
WHITTIER CA	90605-4102	12237 FIDEL AVE WHITTIER CA 90605
WHITTIER CA	90605-4250	13621 LEFFINGWELL RD WHITTIER CA 90605
WHITTIER CA	90606-1340	10714 WHITTIER BLVD WHITTIER CA 90606
WHITTIER CA	90605-3410	10729 LELAND AVE WHITTIER CA 90605
WHITTIER CA	90605-3453	10731 INEZ ST WHITTIER CA 90605
WHITTIER CA	90605-3410	10741 LELAND AVE WHITTIER CA 90605
WHITTIER CA	90605-3453	10743 INEZ ST WHITTIER CA 90605
WHITTIER CA	90605-3452	10744 INEZ ST WHITTIER CA 90605
WHITTIER CA	90605-3452	10746 INEZ ST WHITTIER CA 90605
WHITTIER CA	90605-3410	10747 LELAND AVE WHITTIER CA 90605
WHITTIER CA	90605-3452	10748 INEZ ST WHITTIER CA 90605
WHITTIER CA	90605-3227	10749 CARMENITA RD WHITTIER CA 90605
WHITTIER CA	90605-3227	10753 CARMENITA RD WHITTIER CA 90605
WHITTIER CA	90605-3227	10755 CARMENITA RD WHITTIER CA 90605
WHITTIER CA	90605-3226	10754 CARMENITA RD WHITTIER CA 90605
WHITTIER CA	90605-3227	10757 CARMENITA RD WHITTIER CA 90605
WHITTIER CA	90605-3227	10759 CARMENITA RD WHITTIER CA 90605
WHITTIER CA	90605-3410	10761 LELAND AVE WHITTIER CA 90605
WHITTIER CA	90605-3226	10762 CARMENITA RD WHITTIER CA 90605
WHITTIER CA	90605-3452	10764 INEZ ST WHITTIER CA 90605
WHITTIER CA	90605-3453	10765 INEZ ST WHITTIER CA 90605
WHITTIER CA	90605-3453	10755 INEZ ST WHITTIER CA 90605
WHITTIER CA	90605-3410	10767 LELAND AVE WHITTIER CA 90605
WHITTIER CA	90605-3410	10767 LELAND AVE WHITTIER CA 90605
WHITTIER CA	90605-3226	10768 CARMENITA RD WHITTIER CA 90605
WHITTIER CA	90605-3453	10771 INEZ ST WHITTIER CA 90605
WHITTIER CA	90605-3410	10773 LELAND AVE WHITTIER CA 90605
WHITTIER CA	90605-3453	10775 INEZ ST WHITTIER CA 90605
WHITTIER CA	90605-3618	10801 LELAND AVE WHITTIER CA 90605
WHITTIER CA	90605-3640	10803 INEZ ST WHITTIER CA 90605
WHITTIER CA	90605-3640	10807 INEZ ST WHITTIER CA 90605
WHITTIER CA	90605-3618	10807 LELAND AVE WHITTIER CA 90605

WHITTIER CA	90605-3618	10811 LELAND AVE WHITTIER CA 90605
WHITTIER CA	90605-3640	10813 INEZ ST WHITTIER CA 90605
WHITTIER CA	90605-3618	10815 LELAND AVE WHITTIER CA 90605
WHITTIER CA	90605-3640	10817 INEZ ST WHITTIER CA 90605
WHITTIER CA	90605-3618	10817 LELAND AVE WHITTIER CA 90605
WHITTIER CA	90605-3915	12010 CARMENITA RD WHITTIER CA 90605
WHITTIER CA	90605-3640	10821 INEZ ST WHITTIER CA 90605
WHITTIER CA	90605-3618	10821 LELAND AVE WHITTIER CA 90605
WHITTIER CA	90605-3639	10810 INEZ ST WHITTIER CA 90605
SOUTH WHITTIER CA	90605-3237	10827 CARMENITA RD SOUTH WHITTIER CA 90605
WHITTIER CA	90605-3618	10825 LELAND AVE WHITTIER CA 90605
WHITTIER	90605	10827 LELAND AVE WHITTIER 90605
WHITTIER CA	90605-3808	11901 FIDEL AVE WHITTIER CA 90605
WHITTIER CA	90605-3639	10828 INEZ ST WHITTIER CA 90605
WHITTIER CA	90605-3556	13138 MEYER RD WHITTIER CA 90605
WHITTIER CA	90605-3640	10829 INEZ ST WHITTIER CA 90605
WHITTIER CA	90605-3639	10832 INEZ ST WHITTIER CA 90605
WHITTIER CA	90605-3237	10833 CARMENITA RD WHITTIER CA 90605
WHITTIER CA	90605-3639	10836 INEZ ST WHITTIER CA 90605
WHITTIER CA	90605-3640	10837 INEZ ST WHITTIER CA 90605
WHITTIER CA	90605-3639	10838 INEZ ST WHITTIER CA 90605
WHITTIER CA	90605-3237	10839 CARMENITA RD WHITTIER CA 90605
WHITTIER CA	90605-3639	10840 INEZ ST WHITTIER CA 90605
WHITTIER CA	90605-3640	10841 INEZ ST WHITTIER CA 90605
WHITTIER CA	90605-3640	10845 INEZ ST WHITTIER CA 90605
WHITTIER CA	90605-3618	10851 LELAND AVE WHITTIER CA 90605
WHITTIER CA	90605-3618	10845 LELAND AVE WHITTIER CA 90605
WHITTIER CA	90605-3639	10844 INEZ ST WHITTIER CA 90605
WHITTIER CA	90605-3639	10848 INEZ ST WHITTIER CA 90605
WHITTIER CA	90605-3618	10847 LELAND AVE WHITTIER CA 90605
WHITTIER CA	90605-3640	10849 INEZ ST WHITTIER CA 90605
WHITTIER CA	90605-3618	10849 LELAND AVE WHITTIER CA 90605
WHITTIER CA	90605-3641	10901 INEZ ST WHITTIER CA 90605
WHITTIER CA	90605-3245	10906 LAUREL AVE WHITTIER CA 90605
WHITTIER CA	90605-3239	10909 CARMENITA RD WHITTIER CA 90605
WHITTIER CA	90605-3521	11608 PAINTER AVE WHITTIER CA 90605
WHITTIER CA	90605-3641	10907 INEZ ST WHITTIER CA 90605
WHITTIER CA	90605-3637	10908 INEZ ST WHITTIER CA 90605
WHITTIER CA	90605-3245	10908 LAUREL AVE WHITTIER CA 90605
WHITTIER CA	90605-3620	10909 LELAND AVE WHITTIER CA 90605
WHITTIER CA	90605-3828	12123 LAUREL AVE WHITTIER CA 90605
WHITTIER CA	90605-3637	10912 INEZ ST WHITTIER CA 90605
WHITTIER CA	90605-3245	10912 LAUREL AVE WHITTIER CA 90605
WHITTIER CA	90605-3239	10915 CARMENITA RD WHITTIER CA 90605
WHITTIER CA	90605-3637	10916 INEZ ST WHITTIER CA 90605

WHITTIER CA	90605-3245	10916 LAUREL AVE WHITTIER CA 90605
WHITTIER CA	90605-3637	10918 INEZ ST WHITTIER CA 90605
WHITTIER CA	90605-3239	10921 CARMENITA RD WHITTIER CA 90605
WHITTIER CA	90605-3620	10923 LELAND AVE WHITTIER CA 90605
WHITTIER CA	90605-3245	10924 LAUREL AVE WHITTIER CA 90605
WHITTIER CA	90605-3239	10927 CARMENITA RD WHITTIER CA 90605
WHITTIER CA	90605-4257	13457 PLACID DR WHITTIER CA 90605
WHITTIER CA	90605-3239	10929 CARMENITA RD WHITTIER CA 90605
WHITTIER CA	90605-3239	10931 CARMENITA RD WHITTIER CA 90605
WHITTIER CA	90605-3239	10933 CARMENITA RD WHITTIER CA 90605
WHITTIER CA	90605-3239	10935 CARMENITA RD WHITTIER CA 90605
WHITTIER CA	90605-3620	10933 LELAND AVE WHITTIER CA 90605
WHITTIER CA	90605-3239	10937 CARMENITA RD WHITTIER CA 90605
WHITTIER CA	90605-3239	10941 CARMENITA RD WHITTIER CA 90605
WHITTIER CA	90605-3620	10941 LELAND AVE WHITTIER CA 90605
WHITTIER CA	90604	14374 TELEGRAPH ROAD WHITTIER CA 90604
WHITTIER CA	90605-3239	10945 CARMENITA RD WHITTIER CA 90605
WHITTIER CA	90605-3620	10945 LELAND AVE WHITTIER CA 90605
WHITTIER CA	90605-3637	10946 INEZ ST WHITTIER CA 90605
WHITTIER CA	90605-4108	12227 LAUREL AVE WHITTIER CA 90605
WHITTIER CA	90605-3620	10951 LELAND AVE WHITTIER CA 90605
WHITTIER CA	90605-4139	12217 LOUIS AVE WHITTIER CA 90605
WHITTIER CA	90605-3537	11001 LAUREL AVE WHITTIER CA 90605
WHITTIER CA	90605-3650	11002 INEZ ST WHITTIER CA 90605
WHITTIER CA	90605-3651	11003 INEZ ST WHITTIER CA 90605
WHITTIER CA	90605-3622	11003 LELAND AVE WHITTIER CA 90605
WHITTIER CA	90605-3650	11006 INEZ ST WHITTIER CA 90605
WHITTIER CA	90605-3537	11011 LAUREL AVE WHITTIER CA 90605
WHITTIER CA	90605-3622	11007 LELAND AVE WHITTIER CA 90605
WHITTIER CA	90605-3651	11007 INEZ ST WHITTIER CA 90605
WHITTIER CA	90605-3537	11007 LAUREL AVE WHITTIER CA 90605
WHITTIER CA	90605-3650	11012 INEZ ST WHITTIER CA 90605
WHITTIER CA	90605-3537	11015 LAUREL AVE WHITTIER CA 90605
WHITTIER CA	90605-3650	11016 INEZ ST WHITTIER CA 90605
WHITTIER CA	90605-3537	11025 LAUREL AVE WHITTIER CA 90605
WHITTIER CA	90605-3651	11025 INEZ ST WHITTIER CA 90605
WHITTIER CA	90605-3622	11025 LELAND AVE WHITTIER CA 90605
WHITTIER CA	90605-3650	11024 INEZ ST WHITTIER CA 90605
WHITTIER CA	90605-3622	11029 LELAND AVE WHITTIER CA 90605
WHITTIER CA	90605-4101	12212 FIDEL AVE WHITTIER CA 90605
WHITTIER CA	90605-4103	12300 FIDEL AVE WHITTIER CA 90605
WHITTIER CA	90605-3622	11031 LELAND AVE WHITTIER CA 90605
WHITTIER CA	90606-1339	10604 WHITTIER BLVD WHITTIER CA 90606
WHITTIER CA	90605-3538	11101 LAUREL AVE WHITTIER CA 90605
WHITTIER CA	90605-3538	11107 LAUREL AVE WHITTIER CA 90605

WHITTIER CA	90605-3652	11108 INEZ ST WHITTIER CA 90605
WHITTIER CA	90605-4258	13538 PLACID DR WHITTIER CA 90605
WHITTIER CA	90605-3652	11112 INEZ ST WHITTIER CA 90605
WHITTIER CA	90605-3538	11115 LAUREL AVE WHITTIER CA 90605
WHITTIER CA	90605-3652	11116 INEZ ST WHITTIER CA 90605
WHITTIER CA	90605-3538	11117 LAUREL AVE WHITTIER CA 90605
WHITTIER CA	90605-3538	11125 LAUREL AVE WHITTIER CA 90605
WHITTIER CA	90605-3652	11126 INEZ ST WHITTIER CA 90605
WHITTIER CA	90605-3653	11127 INEZ ST WHITTIER CA 90605
WHITTIER CA	90606-1432	11140 WHITTIER BLVD WHITTIER CA 90606
WHITTIER CA	90606-1954	11579 HADLEY ST WHITTIER CA 90606
WHITTIER CA	90605-3550	11204 LAUREL AVE WHITTIER CA 90605
WHITTIER CA	90605-3548	13312 VIRGINIA AVE WHITTIER CA 90605
WHITTIER CA	90605-3513	11208 PAINTER AVE WHITTIER CA 90605
WHITTIER CA	90605-3550	11210 LAUREL AVE WHITTIER CA 90605
WHITTIER CA	90605-3513	11212 PAINTER AVE WHITTIER CA 90605
WHITTIER CA	90605-3539	11213 LAUREL AVE WHITTIER CA 90605
WHITTIER, CA	90605	12214 LOUIS AVE. WHITTIER, CA 90605
WHITTIER CA	90605-3550	11218 LAUREL AVE WHITTIER CA 90605
WHITTIER CA	90605-3513	11216 PAINTER AVE WHITTIER CA 90605
WHITTIER CA	90605-3529	11218 SHOEMAKER AVE WHITTIER CA 90605
WHITTIER CA	90605-3514	11220 PAINTER AVE WHITTIER CA 90605
WHITTIER CA	90605-3514	11221 PAINTER AVE WHITTIER CA 90605
WHITTIER CA	90605-3539	11223 LAUREL AVE WHITTIER CA 90605
WHITTIER CA	90605-3514	11221 PAINTER AVE WHITTIER CA 90605
WHITTIER CA	90605-3514	11225 PAINTER AVE WHITTIER CA 90605
WHITTIER CA	90605-3550	11226 LAUREL AVE WHITTIER CA 90605
WHITTIER CA	90605-3513	11226 PAINTER AVE WHITTIER CA 90605
WHITTIER CA	90605-3513	11226 PAINTER AVE WHITTIER CA 90605
WHITTIER CA	90605-3539	11227 LAUREL AVE WHITTIER CA 90605
WHITTIER CA	90605-3820	11713 LAUREL AVE WHITTIER CA 90605
WHITTIER CA	90605-3820	11711 LAUREL AVE WHITTIER CA 90605
WHITTIER CA	90605-3550	11230 LAUREL AVE WHITTIER CA 90605
WHITTIER CA	90605-3529	11230 SHOEMAKER AVE WHITTIER CA 90605
WHITTIER CA	90605-3550	11236 LAUREL AVE WHITTIER CA 90605
WHITTIER CA	90605-3524	11717 PAINTER AVE WHITTIER CA 90605
WHITTIER CA	90605-3502	11302 FIDEL AVE WHITTIER CA 90605
WHITTIER CA	90605-3540	11303 LAUREL AVE WHITTIER CA 90605
WHITTIER CA	90605-3516	11305 PAINTER AVE WHITTIER CA 90605
WHITTIER CA	90605-3515	11306 PAINTER AVE WHITTIER CA 90605
WHITTIER CA	90605-3530	11306 SHOEMAKER AVE WHITTIER CA 90605
WHITTIER CA	90605-3540	11307 LAUREL AVE WHITTIER CA 90605
WHITTIER CA	90605-3502	11308 FIDEL AVE WHITTIER CA 90605
WHITTIER CA	90605-3503	11309 FIDEL AVE WHITTIER CA 90605
WHITTIER CA	90605-3516	11313 PAINTER AVE WHITTIER CA 90605

WHITTIER CA	90605-3836	12117 PAINTER AVE WHITTIER CA 90605
WHITTIER CA	90605-3836	12109 PAINTER AVE WHITTIER CA 90605
WHITTIER CA	90605-3530	11310 SHOEMAKER AVE WHITTIER CA 90605
WHITTIER CA	90605-3551	11312 LAUREL AVE WHITTIER CA 90605
WHITTIER CA	90605-3530	11312 SHOEMAKER AVE WHITTIER CA 90605
WHITTIER CA	90605-3540	11313 LAUREL AVE WHITTIER CA 90605
WHITTIER CA	90605-3502	11314 FIDEL AVE WHITTIER CA 90605
WHITTIER CA	90605-3530	11316 SHOEMAKER AVE WHITTIER CA 90605
WHITTIER CA	90605-3503	11317 FIDEL AVE WHITTIER CA 90605
WHITTIER CA	90605-3551	11318 LAUREL AVE WHITTIER CA 90605
WHITTIER CA	90605-3530	11318 SHOEMAKER AVE WHITTIER CA 90605
WHITTIER CA	90605-3503	11319 FIDEL AVE WHITTIER CA 90605
WHITTIER CA	90605-3515	11314 PAINTER AVE WHITTIER CA 90605
WHITTIER CA	90605-3515	11322 PAINTER AVE WHITTIER CA 90605
WHITTIER CA	90605-3516	11323 PAINTER AVE WHITTIER CA 90605
WHITTIER CA	90605-3515	11324 PAINTER AVE WHITTIER CA 90605
WHITTIER CA	90605-3516	11325 PAINTER AVE WHITTIER CA 90605
WHITTIER CA	90605-3516	11327 PAINTER AVE WHITTIER CA 90605
WHITTIER CA	90605-3914	11915 CARMENITA RD WHITTIER CA 90605
WHITTIER CA	90605-3532	11402 SHOEMAKER AVE WHITTIER CA 90605
WHITTIER CA	90605-3505	11403 FIDEL AVE WHITTIER CA 90605
WHITTIER CA	90601-3148	11540 WHITTIER BLVD WHITTIER CA 90601
WHITTIER CA	90605-3518	11403 PAINTER AVE WHITTIER CA 90605
WHITTIER CA	90605-3841	13012 SUNSHINE AVE WHITTIER CA 90605
WHITTIER CA	90605-3532	11406 SHOEMAKER AVE WHITTIER CA 90605
WHITTIER CA	90601-3146	11424 WHITTIER BLVD WHITTIER CA 90601
WHITTIER CA	90601-3146	11416 WHITTIER BLVD WHITTIER CA 90601
WHITTIER CA	90601-3146	11408 WHITTIER BLVD WHITTIER CA 90601
WHITTIER CA	90601-3146	11408 WHITTIER BLVD WHITTIER CA 90601
WHITTIER CA	90605-3518	11409 PAINTER AVE WHITTIER CA 90605
WHITTIER CA	90605-3518	11411 PAINTER AVE WHITTIER CA 90605
WHITTIER CA	90605-3518	11413 PAINTER AVE WHITTIER CA 90605
WHITTIER CA	90605-3518	11415 PAINTER AVE WHITTIER CA 90605
WHITTIER CA	90605-3532	11418 SHOEMAKER AVE WHITTIER CA 90605
WHITTIER CA	90605-3505	11419 FIDEL AVE WHITTIER CA 90605
WHITTIER CA	90605-3505	11421 FIDEL AVE WHITTIER CA 90605
WHITTIER CA	90605-3505	11423 FIDEL AVE WHITTIER CA 90605
WHITTIER CA	90605-3517	11426 PAINTER AVE WHITTIER CA 90605
WHITTIER CA	90605-3518	11427 PAINTER AVE WHITTIER CA 90605
WHITTIER CA	90605-3827	12116 LAUREL AVE WHITTIER CA 90605
WHITTIER CA	90605-3637	10900 INEZ ST WHITTIER CA 90605
WHITTIER CA	90605-3504	11428 FIDEL AVE WHITTIER CA 90605
WHITTIER CA	90605-3517	11428 PAINTER AVE WHITTIER CA 90605
WHITTIER CA	90605-3505	11429 FIDEL AVE WHITTIER CA 90605
WHITTIER CA	90605-3814	11431 LAUREL AVE WHITTIER CA 90605

WHITTIER CA	90605-3517	11430 PAINTER AVE WHITTIER CA 90605
WHITTIER CA	90601-3146	11434 WHITTIER BLVD WHITTIER CA 90601
WHITTIER CA	90605-3830	11817 PAINTER AVE WHITTIER CA 90605
WHITTIER CA	90605-3839	12000 SHOEMAKER AVE WHITTIER CA 90605
WHITTIER CA	90605-3506	11500 FIDEL AVE WHITTIER CA 90605
WHITTIER CA	90605-3520	11501 PAINTER AVE WHITTIER CA 90605
WHITTIER CA	90605-3815	11504 LAUREL AVE WHITTIER CA 90605
WHITTIER CA	90605-3519	11508 PAINTER AVE WHITTIER CA 90605
WHITTIER CA	90605-3533	11508 SHOEMAKER AVE WHITTIER CA 90605
WHITTIER CA	90605-3520	11511 PAINTER AVE WHITTIER CA 90605
WHITTIER CA	90605-3519	11512 PAINTER AVE WHITTIER CA 90605
WHITTIER CA	90605-3533	11512 SHOEMAKER AVE WHITTIER CA 90605
WHITTIER CA	90605-3520	11513 PAINTER AVE WHITTIER CA 90605
WHITTIER CA	90605-3519	11514 PAINTER AVE WHITTIER CA 90605
WHITTIER CA	90605-3520	11517 PAINTER AVE WHITTIER CA 90605
WHITTIER CA	90605-3815	11518 LAUREL AVE WHITTIER CA 90605
WHITTIER CA	90605-3519	11518 PAINTER AVE WHITTIER CA 90605
WHITTIER CA	90605-3533	11518 SHOEMAKER AVE WHITTIER CA 90605
WHITTIER CA	90605-3507	11519 FIDEL AVE WHITTIER CA 90605
WHITTIER CA	90605-3816	11519 LAUREL AVE WHITTIER CA 90605
WHITTIER CA	90605-3520	11521 PAINTER AVE WHITTIER CA 90605
WHITTIER CA	90605-3519	11522 PAINTER AVE WHITTIER CA 90605
WHITTIER CA	90605-3501	11721 FIDEL AVE WHITTIER CA 90605
WHITTIER CA	90605-3519	11524 PAINTER AVE WHITTIER CA 90605
WHITTIER CA	90605-3520	11527 PAINTER AVE WHITTIER CA 90605
WHITTIER CA	90605-3506	11528 FIDEL AVE WHITTIER CA 90605
WHITTIER CA	90601-3148	11530 WHITTIER BLVD WHITTIER CA 90601
WHITTIER CA	90601-3148	11530 WHITTIER BLVD WHITTIER CA 90601
WHITTIER CA	90601-3148	11530 WHITTIER BLVD WHITTIER CA 90601
WHITTIER CA	90605-3505	11407 FIDEL AVE WHITTIER CA 90605
WHITTIER CA	90605-3508	11602 FIDEL AVE WHITTIER CA 90605
WHITTIER CA	90605-3817	11602 LAUREL AVE WHITTIER CA 90605
WHITTIER CA	90605-3521	11606 PAINTER AVE WHITTIER CA 90605
WHITTIER CA	90605-3534	11602 SHOEMAKER AVE WHITTIER CA 90605
WHITTIER CA	90605-3920	11603 LOUIS AVE WHITTIER CA 90605
WHITTIER CA	90605-3508	11604 FIDEL AVE WHITTIER CA 90605
WHITTIER CA	90605-3818	11605 LAUREL AVE WHITTIER CA 90605
WHITTIER CA	90605-3522	11605 PAINTER AVE WHITTIER CA 90605
WHITTIER CA	90605-3817	11608 LAUREL AVE WHITTIER CA 90605
WHITTIER CA	90605-3817	11608 LAUREL AVE WHITTIER CA 90605
WHITTIER CA	90605-3818	11609 LAUREL AVE WHITTIER CA 90605
WHITTIER CA	90605-3920	11609 LOUIS AVE WHITTIER CA 90605
WHITTIER CA	90605-3918	12119 CARMENITA RD WHITTIER CA 90605
WHITTIER CA	90605-3521	11610 PAINTER AVE WHITTIER CA 90605
WHITTIER CA	90605-3509	11611 FIDEL AVE WHITTIER CA 90605



WHITTIER CA	90605-3522	11611 PAINTER AVE WHITTIER CA 90605
WHITTIER CA	90605-3521	11612 PAINTER AVE WHITTIER CA 90605
WHITTIER CA	90605-3522	11613 PAINTER AVE WHITTIER CA 90605
WHITTIER CA	90605-3817	11614 LAUREL AVE WHITTIER CA 90605
WHITTIER CA	90605-3521	11614 PAINTER AVE WHITTIER CA 90605
WHITTIER CA	90605-3920	11615 LOUIS AVE WHITTIER CA 90605
WHITTIER CA	90605-3522	11615 PAINTER AVE WHITTIER CA 90605
WHITTIER CA	90605-3508	11616 FIDEL AVE WHITTIER CA 90605
WHITTIER CA	90605-3919	11616 LOUIS AVE WHITTIER CA 90605
WHITTIER CA	90605-3521	11616 PAINTER AVE WHITTIER CA 90605
WHITTIER CA	90605-3534	11616 SHOEMAKER AVE WHITTIER CA 90605
WHITTIER CA	90605-3509	11617 FIDEL AVE WHITTIER CA 90605
WHITTIER CA	90605-3817	11618 LAUREL AVE WHITTIER CA 90605
WHITTIER CA	90605-3817	11618 LAUREL AVE WHITTIER CA 90605
WHITTIER CA	90605-3522	11617 PAINTER AVE WHITTIER CA 90605
WHITTIER CA	90605-3508	11620 FIDEL AVE WHITTIER CA 90605
SOUTH WHITTIER CA	90605-3521	11620 PAINTER AVE SOUTH WHITTIER CA 90605
WHITTIER CA	90605-3509	11621 FIDEL AVE WHITTIER CA 90605
WHITTIER CA	90605-3818	11623 LAUREL AVE WHITTIER CA 90605
WHITTIER CA	90605-3508	11624 FIDEL AVE WHITTIER CA 90605
WHITTIER CA	90605-3534	11624 SHOEMAKER AVE WHITTIER CA 90605
WHITTIER CA	90605-3920	11625 LOUIS AVE WHITTIER CA 90605
WHITTIER CA	90605-3508	11626 FIDEL AVE WHITTIER CA 90605
WHITTIER CA	90605-3521	11626 PAINTER AVE WHITTIER CA 90605
WHITTIER CA	90605-3509	11627 FIDEL AVE WHITTIER CA 90605
WHITTIER CA	90605-3920	11631 LOUIS AVE WHITTIER CA 90605
WHITTIER CA	90605-3521	11630 PAINTER AVE WHITTIER CA 90605
WHITTIER CA	90605-3534	11630 SHOEMAKER AVE WHITTIER CA 90605
WHITTIER CA	90605-3820	11703 LAUREL AVE WHITTIER CA 90605
WHITTIER CA	90605-3922	11703 LOUIS AVE WHITTIER CA 90605
WHITTIER CA	90605-3524	11703 PAINTER AVE WHITTIER CA 90605
WHITTIER CA	90605-3510	11704 FIDEL AVE WHITTIER CA 90605
WHITTIER CA	90605-3535	11704 SHOEMAKER AVE WHITTIER CA 90605
WHITTIER CA	90605-3922	11705 LOUIS AVE WHITTIER CA 90605
WHITTIER CA	90605-3523	11710 PAINTER AVE WHITTIER CA 90605
WHITTIER CA	90605-3922	11709 LOUIS AVE WHITTIER CA 90605
WHITTIER CA	90605-3501	11711 FIDEL AVE WHITTIER CA 90605
WHITTIER CA	90605-3524	11711 PAINTER AVE WHITTIER CA 90605
WHITTIER CA	90605-3510	11712 FIDEL AVE WHITTIER CA 90605
WHITTIER CA	90605-3819	11712 LAUREL AVE WHITTIER CA 90605
WHITTIER CA	90605-3922	11713 LOUIS AVE WHITTIER CA 90605
WHITTIER CA	90605-3510	11714 FIDEL AVE WHITTIER CA 90605
WHITTIER CA	90605-3501	11715 FIDEL AVE WHITTIER CA 90605
WHITTIER CA	90605-3535	11716 SHOEMAKER AVE WHITTIER CA 90605
WHITTIER CA	90605-3810	12025 FIDEL AVE WHITTIER CA 90605

WHITTIER CA	90605-3922	11717 LOUIS AVE WHITTIER CA 90605
WHITTIER CA	90605-3510	11718 FIDEL AVE WHITTIER CA 90605
WHITTIER CA	90605-3510	11720 FIDEL AVE WHITTIER CA 90605
WHITTIER CA	90605-3827	12114 LAUREL AVE WHITTIER CA 90605
WHITTIER CA	90605-3535	11722 SHOEMAKER AVE WHITTIER CA 90605
WHITTIER CA	90605-3524	11723 PAINTER AVE WHITTIER CA 90605
WHITTIER CA	90605-3523	11726 PAINTER AVE WHITTIER CA 90605
WHITTIER CA	90605-3511	11727 FIDEL AVE WHITTIER CA 90605
WHITTIER CA	90605-3524	11729 PAINTER AVE WHITTIER CA 90605
WHITTIER CA	90605-3922	11731 LOUIS AVE WHITTIER CA 90605
WHITTIER CA	90605-3511	11739 FIDEL AVE WHITTIER CA 90605
WHITTIER CA	90605-3825	12010 LAUREL AVE WHITTIER CA 90605
WHITTIER CA	90604-2901	14200 TELEGRAPH RD WHITTIER CA 90604
WHITTIER CA	90605-3916	12019 CARMENITA RD WHITTIER CA 90605
WHITTIER CA	90605-3805	11804 FIDEL AVE WHITTIER CA 90605
WHITTIER CA	90605-3822	11805 LAUREL AVE WHITTIER CA 90605
WHITTIER CA	90605-3829	11808 PAINTER AVE WHITTIER CA 90605
WHITTIER CA	90605-3837	11808 SHOEMAKER AVE WHITTIER CA 90605
WHITTIER CA	90605-3830	11809 PAINTER AVE WHITTIER CA 90605
WHITTIER CA	90605-3928	11811 LOUIS AVE WHITTIER CA 90605
WHITTIER CA	90605-3825	12014 LAUREL AVE WHITTIER CA 90605
WHITTIER CA	90605-3821	11812 LAUREL AVE WHITTIER CA 90605
WHITTIER CA	90605-3927	11812 LOUIS AVE WHITTIER CA 90605
WHITTIER CA	90605-3822	11813 LAUREL AVE WHITTIER CA 90605
WHITTIER CA	90605-3805	11814 FIDEL AVE WHITTIER CA 90605
WHITTIER CA	90605-3834	12031 PAINTER AVE WHITTIER CA 90605
WHITTIER CA	90605-3806	11815 FIDEL AVE WHITTIER CA 90605
WHITTIER CA	90605-3928	11817 LOUIS AVE WHITTIER CA 90605
WHITTIER CA	90605-3837	11816 SHOEMAKER AVE WHITTIER CA 90605
WHITTIER CA	90605-3806	11817 FIDEL AVE WHITTIER CA 90605
WHITTIER CA	90605-3822	11817 LAUREL AVE WHITTIER CA 90605
WHITTIER CA	90605-3830	11821 PAINTER AVE WHITTIER CA 90605
WHITTIER CA	90605-3821	11820 LAUREL AVE WHITTIER CA 90605
WHITTIER CA	90605-3829	11820 PAINTER AVE WHITTIER CA 90605
WHITTIER CA	90605-3806	11821 FIDEL AVE WHITTIER CA 90605
WHITTIER CA	90605-3928	11821 LOUIS AVE WHITTIER CA 90605
WHITTIER CA	90605-3927	11822 LOUIS AVE WHITTIER CA 90605
WHITTIER CA	90605-3829	11822 PAINTER AVE WHITTIER CA 90605
WHITTIER CA	90605-3837	11822 SHOEMAKER AVE WHITTIER CA 90605
WHITTIER CA	90605-3910	11823 CARMENITA RD WHITTIER CA 90605
WHITTIER CA	90605-3805	11824 FIDEL AVE WHITTIER CA 90605
WHITTIER CA	90605-3829	11824 PAINTER AVE WHITTIER CA 90605
WHITTIER CA	90605-3806	11825 FIDEL AVE WHITTIER CA 90605
WHITTIER CA	90605-3829	11826 PAINTER AVE WHITTIER CA 90605
WHITTIER CA	90605-4117	12400 PAINTER AVE WHITTIER CA 90605

WHITTIER CA	90605-3821	11828 LAUREL AVE WHITTIER CA 90605
WHITTIER CA	90605-3830	11829 PAINTER AVE WHITTIER CA 90605
WHITTIER CA	90605-3806	11831 FIDEL AVE WHITTIER CA 90605
WHITTIER CA	90605-3807	11900 FIDEL AVE WHITTIER CA 90605
WHITTIER CA	90605-3805	11832 FIDEL AVE WHITTIER CA 90605
WHITTIER CA	90605-3824	11901 LAUREL AVE WHITTIER CA 90605
WHITTIER CA	90605-3823	11902 LAUREL AVE WHITTIER CA 90605
WHITTIER CA	90605-3929	11902 LOUIS AVE WHITTIER CA 90605
WHITTIER CA	90605-3838	11902 SHOEMAKER AVE WHITTIER CA 90605
WHITTIER CA	90605-3914	11903 CARMENITA RD WHITTIER CA 90605
WHITTIER CA	90605-3824	11903 LAUREL AVE WHITTIER CA 90605
WHITTIER CA	90605-3930	11903 LOUIS AVE WHITTIER CA 90605
WHITTIER CA	90605-3832	11903 PAINTER AVE WHITTIER CA 90605
WHITTIER CA	90605-3824	11905 LAUREL AVE WHITTIER CA 90605
WHITTIER CA	90605-3824	11905 LAUREL AVE WHITTIER CA 90605
WHITTIER CA	90605-3823	11906 LAUREL AVE WHITTIER CA 90605
WHITTIER CA	90605-3914	11907 CARMENITA RD WHITTIER CA 90605
WHITTIER CA	90605-3929	11908 LOUIS AVE WHITTIER CA 90605
WHITTIER CA	90605-3808	11909 FIDEL AVE WHITTIER CA 90605
WHITTIER CA	90605-3824	11909 LAUREL AVE WHITTIER CA 90605
WHITTIER CA	90605-3930	11909 LOUIS AVE WHITTIER CA 90605
WHITTIER CA	90605-3832	11909 PAINTER AVE WHITTIER CA 90605
WHITTIER CA	90605-3914	11911 CARMENITA RD WHITTIER CA 90605
WHITTIER CA	90605-3807	11914 FIDEL AVE WHITTIER CA 90605
WHITTIER CA	90605-3929	11914 LOUIS AVE WHITTIER CA 90605
SOUTH WHITTIER CA	90605-3832	11915 PAINTER AVE SOUTH WHITTIER CA 90605
WHITTIER CA	90605-3913	11916 CARMENITA RD WHITTIER CA 90605
WHITTIER CA	90605-3936	11916 INEZ ST WHITTIER CA 90605
WHITTIER CA	90605-3823	11916 LAUREL AVE WHITTIER CA 90605
WHITTIER CA	90605-3914	11919 CARMENITA RD WHITTIER CA 90605
WHITTIER CA	90605-3824	11919 LAUREL AVE WHITTIER CA 90605
WHITTIER CA	90605-3832	11921 PAINTER AVE WHITTIER CA 90605
WHITTIER CA	90605-3808	11915 FIDEL AVE WHITTIER CA 90605
WHITTIER CA	90605-3807	11918 FIDEL AVE WHITTIER CA 90605
WHITTIER CA	90605-3811	12130 FIDEL AVE WHITTIER CA 90605
WHITTIER CA	90605-3929	11922 LOUIS AVE WHITTIER CA 90605
WHITTIER CA	90605-3824	11923 LAUREL AVE WHITTIER CA 90605
WHITTIER CA	90605-3807	11924 FIDEL AVE WHITTIER CA 90605
WHITTIER CA	90605-3929	11924 LOUIS AVE WHITTIER CA 90605
WHITTIER CA	90605-3831	11924 PAINTER AVE WHITTIER CA 90605
WHITTIER CA	90605-3838	11924 SHOEMAKER AVE WHITTIER CA 90605
WHITTIER CA	90605-3914	11925 CARMENITA RD WHITTIER CA 90605
WHITTIER CA	90605-3808	11925 FIDEL AVE WHITTIER CA 90605
WHITTIER CA	90605-3936	11926 INEZ ST WHITTIER CA 90605
WHITTIER CA	90605-3653	11121 INEZ ST WHITTIER CA 90605

WHITTIER CA	90605-3807	11928 FIDEL AVE WHITTIER CA 90605
WHITTIER CA	90605-3914	11929 CARMENITA RD WHITTIER CA 90605
WHITTIER CA	90605-3808	11929 FIDEL AVE WHITTIER CA 90605
WHITTIER CA	90605-3823	11930 LAUREL AVE WHITTIER CA 90605
WHITTIER CA	90605-3808	11931 FIDEL AVE WHITTIER CA 90605
WHITTIER CA	90605-3808	11933 FIDEL AVE WHITTIER CA 90605
WHITTIER CA	90605-4245	12219 INEZ ST WHITTIER CA 90605
WHITTIER CA	90605-3809	12000 FIDEL AVE WHITTIER CA 90605
WHITTIER CA	90605-3939	12001 INEZ ST WHITTIER CA 90605
WHITTIER CA	90605-3809	12002 FIDEL AVE WHITTIER CA 90605
WHITTIER CA	90605-4234	13526 HALEY AVE WHITTIER CA 90605
WHITTIER CA	90605-3833	12002 PAINTER AVE WHITTIER CA 90605
WHITTIER CA	90605-3826	12003 LAUREL AVE WHITTIER CA 90605
WHITTIER CA	90605-3931	12004 LOUIS AVE WHITTIER CA 90605
WHITTIER CA	90605-3931	12006 LOUIS AVE WHITTIER CA 90605
WHITTIER CA	90605-3839	12006 SHOEMAKER AVE WHITTIER CA 90605
WHITTIER CA	90605-3810	12007 FIDEL AVE WHITTIER CA 90605
WHITTIER CA	90605-3834	12007 PAINTER AVE WHITTIER CA 90605
WHITTIER CA	90605-3833	12008 PAINTER AVE WHITTIER CA 90605
WHITTIER CA	90605-3839	12008 SHOEMAKER AVE WHITTIER CA 90605
WHITTIER CA	90605-3916	12009 CARMENITA RD WHITTIER CA 90605
WHITTIER CA	90605-3809	12010 FIDEL AVE WHITTIER CA 90605
WHITTIER CA	90605-3931	12010 LOUIS AVE WHITTIER CA 90605
WHITTIER CA	90605-3839	12010 SHOEMAKER AVE WHITTIER CA 90605
WHITTIER CA	90605-3810	12011 FIDEL AVE WHITTIER CA 90605
WHITTIER CA	90605-3939	12011 INEZ ST WHITTIER CA 90605
WHITTIER CA	90605-3826	12011 LAUREL AVE WHITTIER CA 90605
WHITTIER CA	90605-3932	12011 LOUIS AVE WHITTIER CA 90605
WHITTIER CA	90605-3916	12013 CARMENITA RD WHITTIER CA 90605
WHITTIER CA	90605-3810	12013 FIDEL AVE WHITTIER CA 90605
WHITTIER CA	90605-3834	12013 PAINTER AVE WHITTIER CA 90605
WHITTIER CA	90605-3931	12014 LOUIS AVE WHITTIER CA 90605
WHITTIER CA	90605-3810	12015 FIDEL AVE WHITTIER CA 90605
WHITTIER CA	90605-3932	12015 LOUIS AVE WHITTIER CA 90605
WHITTIER CA	90605-3915	12016 CARMENITA RD WHITTIER CA 90605
WHITTIER CA	90605-3810	12017 FIDEL AVE WHITTIER CA 90605
WHITTIER CA	90605-3939	12017 INEZ ST WHITTIER CA 90605
WHITTIER CA	90605-3809	12020 FIDEL AVE WHITTIER CA 90605
WHITTIER CA	90605-3810	12021 FIDEL AVE WHITTIER CA 90605
WHITTIER CA	90605-3932	12021 LOUIS AVE WHITTIER CA 90605
WHITTIER CA	90605-3834	12025 PAINTER AVE WHITTIER CA 90605
WHITTIER CA	90605-3834	12019 PAINTER AVE WHITTIER CA 90605
WHITTIER CA	90605-3809	12022 FIDEL AVE WHITTIER CA 90605
WHITTIER CA	90605-3931	12022 LOUIS AVE WHITTIER CA 90605
WHITTIER CA	90605-3916	12023 CARMENITA RD WHITTIER CA 90605

WHITTIER CA	90605-3915	12024 CARMENITA RD WHITTIER CA 90605
WHITTIER CA	90605-3833	12024 PAINTER AVE WHITTIER CA 90605
WHITTIER CA	90605-3939	WHITTIER, CA 90605
WHITTIER CA	90605-3809	12026 FIDEL AVE WHITTIER CA 90605
WHITTIER CA	90605-3833	12026 PAINTER AVE WHITTIER CA 90605
WHITTIER CA	90605-3931	12028 LOUIS AVE WHITTIER CA 90605
WHITTIER CA	90605-3833	12028 PAINTER AVE WHITTIER CA 90605
WHITTIER CA	90605-3939	12029 INEZ ST WHITTIER CA 90605
WHITTIER CA	90605-3833	12030 PAINTER AVE WHITTIER CA 90605
WHITTIER CA	90605-3932	12031 LOUIS AVE WHITTIER CA 90605
WHITTIER CA	90605-3810	12033 FIDEL AVE WHITTIER CA 90605
SOUTH WHITTIER CA	90605-3809	12034 FIDEL AVE SOUTH WHITTIER CA 90605
WHITTIER CA	90605-3835	12102 PAINTER AVE WHITTIER CA 90605
WHITTIER CA	90605-3840	12102 SHOEMAKER AVE WHITTIER CA 90605
WHITTIER CA	90605-3828	12105 LAUREL AVE WHITTIER CA 90605
WHITTIER CA	90605-3836	12105 PAINTER AVE WHITTIER CA 90605
WHITTIER CA	90605-3933	12106 LOUIS AVE WHITTIER CA 90605
WHITTIER CA	90605-3835	12106 PAINTER AVE WHITTIER CA 90605
WHITTIER CA	90605-4208	12107 HASTINGS DR WHITTIER CA 90605
WHITTIER CA	90605-3811	12108 FIDEL AVE WHITTIER CA 90605
WHITTIER CA	90605-3828	12109 LAUREL AVE WHITTIER CA 90605
WHITTIER CA	90605-4242	12110 INEZ ST WHITTIER CA 90605
WHITTIER CA	90605-3840	12110 SHOEMAKER AVE WHITTIER CA 90605
WHITTIER CA	90605-3835	12112 PAINTER AVE WHITTIER CA 90605
WHITTIER CA	90605-4243	12113 INEZ ST WHITTIER CA 90605
WHITTIER CA	90605-3828	12113 LAUREL AVE WHITTIER CA 90605
WHITTIER CA	90605-4207	12114 HASTINGS DR WHITTIER CA 90605
WHITTIER CA	90605-3840	12114 SHOEMAKER AVE WHITTIER CA 90605
WHITTIER CA	90605	12115 INEZ STREET WHITTIER CA 90605
WHITTIER CA	90605-3918	12117 CARMENITA RD WHITTIER CA 90605
WHITTIER CA	90605-4243	12115 INEZ ST WHITTIER CA 90605
WHITTIER CA	90605-3828	12119 LAUREL AVE WHITTIER CA 90605
WHITTIER CA	90605-3951	12117 LOUIS AVE WHITTIER CA 90605
WHITTIER CA	90605-4252	12118 LELAND AVE WHITTIER CA 90605
WHITTIER CA	90605-4252	12104 LELAND AVE WHITTIER CA 90605
WHITTIER CA	90605-4243	12119 INEZ ST WHITTIER CA 90605
WHITTIER CA	90605-3917	12120 CARMENITA RD WHITTIER CA 90605
WHITTIER CA	90605-3819	11722 LAUREL AVE WHITTIER CA 90605
WHITTIER CA	90605-3811	12120 FIDEL AVE WHITTIER CA 90605
WHITTIER CA	90605-3933	12120 LOUIS AVE WHITTIER CA 90605
WHITTIER CA	90605-3918	12121 CARMENITA RD WHITTIER CA 90605
WHITTIER CA	90605-4253	12121 LELAND AVE WHITTIER CA 90605
WHITTIER CA	90605-3951	12121 LOUIS AVE WHITTIER CA 90605
WHITTIER CA	90605-3917	12122 CARMENITA RD WHITTIER CA 90605
WHITTIER CA	90605-3811	12122 FIDEL AVE WHITTIER CA 90605

WHITTIER CA	90605-3840	12122 SHOEMAKER AVE WHITTIER CA 90605
WHITTIER CA	90605-4243	12123 INEZ ST WHITTIER CA 90605
WHITTIER CA	90605-3836	12123 PAINTER AVE WHITTIER CA 90605
WHITTIER CA	90605-3917	12124 CARMENITA RD WHITTIER CA 90605
WHITTIER CA	90605-4242	12124 INEZ ST WHITTIER CA 90605
WHITTIER CA	90605-3827	12124 LAUREL AVE WHITTIER CA 90605
WHITTIER CA	90605-3933	12124 LOUIS AVE WHITTIER CA 90605
WHITTIER CA	90605-3835	12124 PAINTER AVE WHITTIER CA 90605
WHITTIER CA	90605-4243	12125 INEZ ST WHITTIER CA 90605
WHITTIER CA	90605-3917	12126 CARMENITA RD WHITTIER CA 90605
WHITTIER CA	90605-4242	12126 INEZ ST WHITTIER CA 90605
WHITTIER CA	90605-4243	12127 INEZ ST WHITTIER CA 90605
WHITTIER CA	90605-3951	12127 LOUIS AVE WHITTIER CA 90605
WHITTIER CA	90605-3835	12128 PAINTER AVE WHITTIER CA 90605
WHITTIER CA	90605-3840	12128 SHOEMAKER AVE WHITTIER CA 90605
WHITTIER CA	90605-3812	12111 FIDEL AVE WHITTIER CA 90605
WHITTIER CA	90605-3812	12129 FIDEL AVE WHITTIER CA 90605
WHITTIER CA	90605-4243	12129 INEZ ST WHITTIER CA 90605
WHITTIER CA	90605-3827	12130 LAUREL AVE WHITTIER CA 90605
WHITTIER CA	90605-3933	12130 LOUIS AVE WHITTIER CA 90605
WHITTIER CA	90605-3828	12131 LAUREL AVE WHITTIER CA 90605
WHITTIER CA	90605-3836	12131 PAINTER AVE WHITTIER CA 90605
WHITTIER CA	90605-3951	12133 LOUIS AVE WHITTIER CA 90605
WHITTIER CA	90605-3933	12134 LOUIS AVE WHITTIER CA 90605
WHITTIER CA	90605-4243	12133 INEZ ST WHITTIER CA 90605
WHITTIER CA	90605-4242	12136 INEZ ST WHITTIER CA 90605
WHITTIER CA	90605-3933	12138 LOUIS AVE WHITTIER CA 90605
WHITTIER CA	90605-4252	12144 LELAND AVE WHITTIER CA 90605
WHITTIER CA	90605-4252	12148 LELAND AVE WHITTIER CA 90605
WHITTIER CA	90605-4138	12226 LOUIS AVE WHITTIER CA 90605
WHITTIER CA	90605-4107	12200 LAUREL AVE WHITTIER CA 90605
WHITTIER CA	90605-4128	12201 CARMENITA RD WHITTIER CA 90605
WHITTIER CA	90605-4245	12201 INEZ ST WHITTIER CA 90605
WHITTIER CA	90605-4209	12202 HASTINGS DR WHITTIER CA 90605
WHITTIER CA	90605-4138	12202 LOUIS AVE WHITTIER CA 90605
WHITTIER CA	90605-4114	12203 PAINTER AVE WHITTIER CA 90605
WHITTIER CA	90605-4101	12202 FIDEL AVE WHITTIER CA 90605
WHITTIER CA	90605-4254	12204 LELAND AVE WHITTIER CA 90605
WHITTIER CA	90605-4113	12204 PAINTER AVE WHITTIER CA 90605
WHITTIER CA	90605-4245	12205 INEZ ST WHITTIER CA 90605
WHITTIER CA	90605-4108	12203 LAUREL AVE WHITTIER CA 90605
WHITTIER CA	90605-4240	12206 HASTINGS DR WHITTIER CA 90605
WHITTIER CA	90605-4107	12206 LAUREL AVE WHITTIER CA 90605
WHITTIER CA	90605-4210	12209 HASTINGS DR WHITTIER CA 90605
WHITTIER CA	90605-3854	12209 NITA CT WHITTIER CA 90605

WHITTIER CA	90605-4254	12210 LELAND AVE WHITTIER CA 90605
WHITTIER CA	90605-3800	12210 NITA CT WHITTIER CA 90605
WHITTIER CA	90605-4113	12210 PAINTER AVE WHITTIER CA 90605
WHITTIER CA	90605-4114	12211 PAINTER AVE WHITTIER CA 90605
WHITTIER CA	90605-4121	12212 SHOEMAKER AVE WHITTIER CA 90605
WHITTIER CA	90605-4128	12213 CARMENITA RD WHITTIER CA 90605
WHITTIER CA	90605-4210	12213 HASTINGS DR WHITTIER CA 90605
WHITTIER CA	90605-4108	12213 LAUREL AVE WHITTIER CA 90605
WHITTIER CA	90605-4139	12213 LOUIS AVE WHITTIER CA 90605
WHITTIER CA	90605-4209	12214 HASTINGS DR WHITTIER CA 90605
WHITTIER CA	90605-4102	12215 FIDEL AVE WHITTIER CA 90605
WHITTIER CA	90605-4244	12212 INEZ ST WHITTIER CA 90605
WHITTIER CA	90605-4107	12212 LAUREL AVE WHITTIER CA 90605
WHITTIER CA	90605-4113	12216 PAINTER AVE WHITTIER CA 90605
WHITTIER CA	90605-4128	12217 CARMENITA RD WHITTIER CA 90605
WHITTIER CA	90605-4102	12219 FIDEL AVE WHITTIER CA 90605
WHITTIER CA	90605-4210	12217 HASTINGS DR WHITTIER CA 90605
WHITTIER CA	90605-3854	12217 NITA CT WHITTIER CA 90605
WHITTIER CA	90605-4108	12219 LAUREL AVE WHITTIER CA 90605
WHITTIER CA	90605-4127	12220 CARMENITA RD WHITTIER CA 90605
WHITTIER CA	90605-4101	12220 FIDEL AVE WHITTIER CA 90605
WHITTIER CA	90605-4113	12220 PAINTER AVE WHITTIER CA 90605
WHITTIER CA	90605-3854	12221 NITA COURT WHITTIER CA 90605
WHITTIER CA	90605-4114	12221 PAINTER AVE WHITTIER CA 90605
WHITTIER CA	90605-4138	12222 LOUIS AVE WHITTIER CA 90605
WHITTIER CA	90605-4121	12220 SHOEMAKER AVE WHITTIER CA 90605
WHITTIER CA	90605-4128	12223 CARMENITA RD WHITTIER CA 90605
WHITTIER CA	90605-4102	12223 FIDEL AVE WHITTIER CA 90605
WHITTIER CA	90605-4255	12223 LELAND AVE WHITTIER CA 90605
WHITTIER CA	90605-4114	12223 PAINTER AVE WHITTIER CA 90605
WHITTIER CA	90605-4127	12224 CARMENITA RD WHITTIER CA 90605
WHITTIER CA	90605-4101	12224 FIDEL AVE WHITTIER CA 90605
WHITTIER CA	90605-4104	12335 FIDEL AVE WHITTIER CA 90605
WHITTIER CA	90605-4121	12224 SHOEMAKER AVE WHITTIER CA 90605
WHITTIER CA	90605-4210	12225 HASTINGS DR WHITTIER CA 90605
WHITTIER CA	90605-4139	12225 LOUIS AVE WHITTIER CA 90605
WHITTIER CA	90605-4127	12226 CARMENITA RD WHITTIER CA 90605
WHITTIER CA	90605-4113	12226 PAINTER AVE WHITTIER CA 90605
WHITTIER CA	90605-4121	12226 SHOEMAKER AVE WHITTIER CA 90605
WHITTIER CA	90605-3641	10951 INEZ ST WHITTIER CA 90605
WHITTIER CA	90605-4251	13721 LEFFINGWELL RD WHITTIER CA 90605
WHITTIER CA	90605-3653	11101 INEZ ST WHITTIER CA 90605
WHITTIER CA	90605-3947	13433 SUNSHINE AVE WHITTIER CA 90605
WHITTIER CA	90605-4244	12228 INEZ ST WHITTIER CA 90605
WHITTIER CA	90605-4107	12228 LAUREL AVE WHITTIER CA 90605

WHITTIER CA	90605-4121	12228 SHOEMAKER AVE WHITTIER CA 90605
WHITTIER CA	90605-4128	12229 CARMENITA RD WHITTIER CA 90605
WHITTIER CA	90605-4128	12229 CARMENITA RD WHITTIER CA 90605
WHITTIER CA	90605	12229 INEZ STREET WHITTIER CA 90605
WHITTIER CA	90605-4101	12230 FIDEL AVE WHITTIER CA 90605
WHITTIER CA	90605-4113	12230 PAINTER AVE WHITTIER CA 90605
WHITTIER CA	90605-4108	12231 LAUREL AVE WHITTIER CA 90605
WHITTIER CA	90605-4114	12231 PAINTER AVE WHITTIER CA 90605
WHITTIER CA	90605-4101	12232 FIDEL AVE WHITTIER CA 90605
WHITTIER CA	90605-4139	12233 LOUIS AVE WHITTIER CA 90605
WHITTIER CA	90605-4114	12233 PAINTER AVE WHITTIER CA 90605
WHITTIER CA	90605	12233 CARMENITA ROAD WHITTIER CA 90605
WHITTIER CA	90605-4139	12235 LOUIS AVE WHITTIER CA 90605
WHITTIER CA	90605-4138	12236 LOUIS AVE WHITTIER CA 90605
WHITTIER CA	90605-4141	12301 LOUIS AVE WHITTIER CA 90605
WHITTIER CA	90605-4140	12302 LOUIS AVE WHITTIER CA 90605
WHITTIER CA	90605-3917	12114 CARMENITA RD WHITTIER CA 90605
WHITTIER CA	90605-4104	12303 FIDEL AVE WHITTIER CA 90605
WHITTIER CA	90605-4103	12306 FIDEL AVE WHITTIER CA 90605
WHITTIER CA	90605-4115	12304 PAINTER AVE WHITTIER CA 90605
WHITTIER CA	90605-4130	12305 CARMENITA RD WHITTIER CA 90605
WHITTIER CA	90605-4110	12305 LAUREL AVE WHITTIER CA 90605
WHITTIER CA	90605-4116	12305 PAINTER AVE WHITTIER CA 90605
WHITTIER CA	90605-4140	12306 LOUIS AVE WHITTIER CA 90605
WHITTIER CA	90605-4122	12318 SHOEMAKER AVE WHITTIER CA 90605
WHITTIER CA	90605-4115	12306 PAINTER AVE WHITTIER CA 90605
WHITTIER CA	90605-4130	12307 CARMENITA RD WHITTIER CA 90605-4130
WHITTIER CA	90605-4104	12309 FIDEL AVE WHITTIER CA 90605
SOUTH WHITTIER CA	90605-4141	12307 LOUIS AVE SOUTH WHITTIER CA 90605
WHITTIER CA	90605-4116	12307 PAINTER AVE WHITTIER CA 90605
WHITTIER CA	90605-4129	12308 CARMENITA RD WHITTIER CA 90605
WHITTIER CA	90605-4109	12302 LAUREL AVE WHITTIER CA 90605
WHITTIER CA	90605-4116	12309 PAINTER AVE WHITTIER CA 90605
WHITTIER CA	90605-4141	12311 LOUIS AVE WHITTIER CA 90605
WHITTIER CA	90605-4140	12312 LOUIS AVE WHITTIER CA 90605
WHITTIER CA	90605-4122	12312 SHOEMAKER AVE WHITTIER CA 90605
WHITTIER CA	90605-4104	12313 FIDEL AVE WHITTIER CA 90605
WHITTIER CA	90605-4130	12315 CARMENITA ROAD WHITTIER CA 90605
WHITTIER CA	90605-4104	12315 FIDEL AVE WHITTIER CA 90605
WHITTIER CA	90605-4109	12316 LAUREL AVE WHITTIER CA 90605
WHITTIER CA	90605-4130	12317 CARMENITA RD WHITTIER CA 90605
WHITTIER CA	90605-4104	12317 FIDEL AVE WHITTIER CA 90605
WHITTIER CA	90605-4110	12315 LAUREL AVE WHITTIER CA 90605
WHITTIER CA	90605-4141	12317 LOUIS AVE WHITTIER CA 90605
SOUTH WHITTIER CA	90605-4109	12318 LAUREL AVE SOUTH WHITTIER CA 90605



WHITTIER CA	90605-4115	12318 PAINTER AVE WHITTIER CA 90605
WHITTIER CA	90605-4130	12319 CARMENITA ROAD WHITTIER CA 90605
WHITTIER CA	90605-4115	12324 PAINTER AVE WHITTIER CA 90605
WHITTIER CA	90605-4104	12321 FIDEL AVE WHITTIER CA 90605
WHITTIER CA	90605-4140	12324 LOUIS AVE WHITTIER CA 90605
WHITTIER CA	90605-4110	12325 LAUREL AVE WHITTIER CA 90605
WHITTIER CA	90605-4141	12325 LOUIS AVE WHITTIER CA 90605
WHITTIER CA	90605-4116	12327 PAINTER AVE WHITTIER CA 90605
WHITTIER CA	90605-4115	12328 PAINTER AVE WHITTIER CA 90605
WHITTIER CA	90605-4107	12224 LAUREL AVE WHITTIER CA 90605
WHITTIER CA	90605-4141	12331 LOUIS AVE WHITTIER CA 90605
WHITTIER CA	90605-4116	12331 PAINTER AVE WHITTIER CA 90605
WHITTIER CA	90605-4127	12210 CARMENITA RD WHITTIER CA 90605
WHITTIER CA	90605-4109	12332 LAUREL AVE WHITTIER CA 90605
WHITTIER CA	90605-4104	12333 FIDEL AVE WHITTIER CA 90605
WHITTIER CA	90605-4110	12335 LAUREL AVE WHITTIER CA 90605
WHITTIER CA	90605-4111	12400 LAUREL AVE WHITTIER CA 90605
WHITTIER CA	90605-4123	12400 SHOEMAKER AVE WHITTIER CA 90605
SOUTH WHITTIER CA	90605-4118	12401 PAINTER AVE SOUTH WHITTIER CA 90605
WHITTIER CA	90605-3514	11231 PAINTER AVE WHITTIER CA 90605
WHITTIER CA	90605-4112	12403 LAUREL AVE WHITTIER CA 90605
WHITTIER CA	90605-4117	12406 PAINTER AVE WHITTIER CA 90605
WHITTIER CA	90605-4123	12408 SHOEMAKER AVE WHITTIER CA 90605
WHITTIER CA	90605-4106	12409 FIDEL AVE WHITTIER CA 90605
WHITTIER CA	90605-4106	12409 FIDEL AVE WHITTIER CA 90605
WHITTIER CA	90605-4112	12409 LAUREL AVE WHITTIER CA 90605
SOUTH WHITTIER CA	90605-4118	12409 PAINTER AVE SOUTH WHITTIER CA 90605
WHITTIER CA	90605-4105	12410 FIDEL AVE WHITTIER CA 90605
WHITTIER CA	90605-4111	12410 LAUREL AVE WHITTIER CA 90605
WHITTIER CA	90605-4112	12413 LAUREL AVE WHITTIER CA 90605
WHITTIER CA	90605-4118	12413 PAINTER AVE WHITTIER CA 90605
WHITTIER CA	90605-4118	12417 PAINTER AVE WHITTIER CA 90605
WHITTIER CA	90605-4105	12418 FIDEL AVE WHITTIER CA 90605
WHITTIER CA	90605-4111	12418 LAUREL AVE WHITTIER CA 90605
WHITTIER CA	90605-4117	12420 PAINTER AVE WHITTIER CA 90605
WHITTIER CA	90605-4123	12422 SHOEMAKER AVE WHITTIER CA 90605
WHITTIER CA	90605-3838	11928 SHOEMAKER AVE WHITTIER CA 90605
WHITTIER CA	90605-4112	12423 LAUREL AVE WHITTIER CA 90605
WHITTIER CA	90605-4118	12423 PAINTER AVE WHITTIER CA 90605
WHITTIER CA	90605-4111	12424 LAUREL AVE WHITTIER CA 90605
WHITTIER CA	90605-4112	12425 LAUREL AVE WHITTIER CA 90605
WHITTIER CA	90605-4105	12426 FIDEL AVE WHITTIER CA 90605
WHITTIER CA	90605-4117	12426 PAINTER AVE WHITTIER CA 90605
WHITTIER CA	90605-4112	12427 LAUREL AVE WHITTIER CA 90605
WHITTIER CA	90605-4123	12428 SHOEMAKER AVE WHITTIER CA 90605

WHITTIER CA	90605-4112	12429 LAUREL AVE WHITTIER CA 90605
WHITTIER CA	90605-4112	12431 LAUREL AVE WHITTIER CA 90605
WHITTIER CA	90605-4112	12433 LAUREL AVE WHITTIER CA 90605
WHITTIER CA	90605-4111	12446 LAUREL AVE WHITTIER CA 90605
WHITTIER CA	90605-4119	12502 PAINTER AVE WHITTIER CA 90605
WHITTIER CA	90605-4124	12504 SHOEMAKER AVE WHITTIER CA 90605
WHITTIER CA	90605-4120	12505 PAINTER AVE WHITTIER CA 90605
WHITTIER CA	90605-4119	12508 PAINTER AVE WHITTIER CA 90605
WHITTIER CA	90605-4124	12510 SHOEMAKER AVE WHITTIER CA 90605
WHITTIER CA	90605-4120	12515 PAINTER AVE WHITTIER CA 90605
WHITTIER CA	90605-4124	12518 SHOEMAKER AVE WHITTIER CA 90605
WHITTIER CA	90605-4120	12521 PAINTER AVE WHITTIER CA 90605
WHITTIER CA	90605-3541	13222 MEYER RD WHITTIER CA 90605
WHITTIER CA	90605-3541	12416 SHOEMAKER AVE, WHITTIER CA 90605
WHITTIER CA	90605-3541	12416 SHOEMAKER AVE, WHITTIER CA 90605
WHITTIER CA	90605-3541	12416 SHOEMAKER AVE, WHITTIER CA 90605
WHITTIER CA	90605-3801	13028 BEATY AVE WHITTIER CA 90605
WHITTIER CA	90605-4258	13535 PLACID DR WHITTIER CA 90605
WHITTIER CA	90605-3958	13403 HURCHEL CT WHITTIER CA 90605
WHITTIER CA	90604-2909	14419 TELEGRAPH RD WHITTIER CA 90604
WHITTIER CA	90605-3801	13002 BEATY AVE WHITTIER CA 90605
WHITTIER CA	90605-3806	11837 FIDEL AVE WHITTIER CA 90605
WHITTIER CA	90606-1432	11104 WHITTIER BLVD WHITTIER CA 90606
WHITTIER CA	90605-3841	13008 SUNSHINE AVE WHITTIER CA 90605
WHITTIER CA	90605-3651	11013 INEZ ST WHITTIER CA 90605
WHITTIER CA	90605-3801	13010 BEATY AVE WHITTIER CA 90605
WHITTIER CA	90605-3802	13013 BEATY AVE WHITTIER CA 90605
WHITTIER CA	90605-3842	13017 SUNSHINE AVE WHITTIER CA 90605
WHITTIER CA	90605-3802	13019 BEATY AVE WHITTIER CA 90605
WHITTIER CA	90605-3801	13022 BEATY AVE WHITTIER CA 90605
WHITTIER CA	90605-3525	13022 RAINIER AVE WHITTIER CA 90605
WHITTIER CA	90605-3841	13022 SUNSHINE AVE WHITTIER CA 90605
WHITTIER CA	90605-3802	13023 BEATY AVE WHITTIER CA 90605
WHITTIER CA	90605-3842	13025 SUNSHINE AVE WHITTIER CA 90605
WHITTIER CA	90605-3526	13027 RAINIER AVE WHITTIER CA 90605
WHITTIER CA	90605-3525	13028 RAINIER AVE WHITTIER CA 90605
WHITTIER CA	90605-3841	13028 SUNSHINE AVE WHITTIER CA 90605
WHITTIER CA	90605-3801	13032 BEATY AVE WHITTIER CA 90605
WHITTIER CA	90605-3841	13032 SUNSHINE AVE WHITTIER CA 90605
WHITTIER CA	90605-3802	13033 BEATY AVE WHITTIER CA 90605
WHITTIER CA	90605-3526	13033 RAINIER AVE WHITTIER CA 90605
WHITTIER CA	90605-3842	13035 SUNSHINE AVE WHITTIER CA 90605
WHITTIER CA	90605-3801	13036 BEATY AVE WHITTIER CA 90605
WHITTIER CA	90605-3802	13039 BEATY AVE WHITTIER CA 90605
WHITTIER CA	90605-3526	13039 RAINIER AVE WHITTIER CA 90605

WHITTIER CA	90605-3801	13042 BEATY AVE WHITTIER CA 90605
WHITTIER CA	90605-3842	13043 SUNSHINE AVE WHITTIER CA 90605
WHITTIER CA	90605-3624	11117 LELAND AVE WHITTIER CA 90605
WHITTIER CA	90605-3841	13046 SUNSHINE AVE WHITTIER CA 90605
WHITTIER CA	90605-3526	13047 RAINIER AVE WHITTIER CA 90605
WHITTIER CA	90605-3842	13047 SUNSHINE AVE WHITTIER CA 90605
SOUTH WHITTIER CA	90605-3801	13048 BEATY AVE SOUTH WHITTIER CA 90605
WHITTIER CA	90605-4119	12514 PAINTER AVE WHITTIER CA 90605
WHITTIER CA	90605-3509	11619 FIDEL AVE WHITTIER CA 90605
WHITTIER CA	90605-4125	13103 SPLENDORA AVE WHITTIER CA 90605
WHITTIER CA	90605-3527	13104 RAINIER AVE WHITTIER CA 90605
WHITTIER CA	90605-3528	13105 RAINIER AVE WHITTIER CA 90605
WHITTIER CA	90605-4125	13107 SPLENDORA AVE WHITTIER CA 90605
WHITTIER CA	90605-3528	13109 RAINIER AVE WHITTIER CA 90605
WHITTIER CA	90605-3843	13110 SUNSHINE AVE WHITTIER CA 90605
WHITTIER CA	90605-3844	13111 SUNSHINE AVE WHITTIER CA 90605
WHITTIER CA	90605-4125	13113 SPLENDORA AVE WHITTIER CA 90605
WHITTIER CA	90605-3834	12001 PAINTER AVE WHITTIER CA 90605
WHITTIER CA	90605-3843	13114 SUNSHINE AVE WHITTIER CA 90605
WHITTIER CA	90605-3804	13115 BEATY AVE WHITTIER CA 90605
WHITTIER CA	90605-3527	13104 RAINIER AVE WHITTIER CA 90605
WHITTIER CA	90605-3527	13118 RAINIER AVE WHITTIER CA 90605
WHITTIER CA	90605-4125	13119 SPLENDORA AVE WHITTIER CA 90605
WHITTIER CA	90605-3844	13117 SUNSHINE AVE WHITTIER CA 90605
WHITTIER CA	90605-3528	13121 RAINIER AVE WHITTIER CA 90605
WHITTIER CA	90605	13121 RANIER AVE WHITTIER CA 90605
WHITTIER CA	90605-3843	13124 SUNSHINE AVE WHITTIER CA 90605
WHITTIER CA	90605-3804	13125 BEATY AVE WHITTIER CA 90605
WHITTIER CA	90605-3528	13125 RAINIER AVE WHITTIER CA 90605
WHITTIER CA	90605-3844	13125 SUNSHINE AVE WHITTIER CA 90605
WHITTIER CA	90605-3527	13128 RAINIER AVE WHITTIER CA 90605
WHITTIER CA	90605-4125	13131 SPLENDORA AVE WHITTIER CA 90605
WHITTIER CA	90605-3528	13133 RAINIER AVE WHITTIER CA 90605
WHITTIER CA	90605-3803	13134 BEATY AVE WHITTIER CA 90605
WHITTIER CA	90605-3527	13134 RAINIER AVE WHITTIER CA 90605
WHITTIER CA	90605-3804	13135 BEATY AVE WHITTIER CA 90605
WHITTIER CA	90605-3512	13137 MICHELLE CIR WHITTIER CA 90605
WHITTIER CA	90605-3512	13138 MICHELLE CIR WHITTIER CA 90605
WHITTIER CA	90605-3843	13138 SUNSHINE AVE WHITTIER CA 90605
WHITTIER CA	90605-3803	13140 BEATY AVE WHITTIER CA 90605
WHITTIER CA	90605-3844	13141 SUNSHINE AVE WHITTIER CA 90605
WHITTIER CA	90605-3512	13142 MICHELLE CIR WHITTIER CA 90605
WHITTIER CA	90605-3804	13143 BEATY AVE WHITTIER CA 90605
WHITTIER CA	90605-3512	13143 MICHELLE CIR WHITTIER CA 90605
WHITTIER CA	90605-3528	13145 RAINIER AVE WHITTIER CA 90605

WHITTIER CA	90605-3844	13145 SUNSHINE AVE WHITTIER CA 90605
WHITTIER CA	90605-3803	13146 BEATY AVE WHITTIER CA 90605
WHITTIER CA	90605-4126	13149 SPLENDORA AVE WHITTIER CA 90605
WHITTIER CA	90605-3556	13150 MEYER RD WHITTIER CA 90605
WHITTIER CA	90605-3804	13151 BEATY AVE WHITTIER CA 90605
WHITTIER CA	90605-3512	13152 MICHELLE CIR WHITTIER CA 90605
WHITTIER CA	90605-3512	13153 MICHELLE CIR WHITTIER CA 90605
WHITTIER CA	90605-3844	13155 SUNSHINE AVE WHITTIER CA 90605
WHITTIER CA	90605-3803	13156 BEATY AVE WHITTIER CA 90605
WHITTIER CA	90605-4126	13159 SPLENDORA AVE WHITTIER CA 90605
WHITTIER CA	90605-3844	13161 SUNSHINE AVE WHITTIER CA 90605
SOUTH WHITTIER CA	90605-4126	13163 SPLENDORA AVE SOUTH WHITTIER CA 90605
WHITTIER CA	90605-4126	13169 SPLENDORA AVE WHITTIER CA 90605
WHITTIER CA	90605-4126	13187 SPLENDORA AVE WHITTIER CA 90605
WHITTIER CA	90605-4126	13193 SPLENDORA AVE WHITTIER CA 90605
WHITTIER CA	90605-3850	13202 SUNSHINE AVE WHITTIER CA 90605
WHITTIER CA	90605-3809	12012 FIDEL AVE WHITTIER CA 90605
WHITTIER CA	90605-3845	13206 BEATY AVE WHITTIER CA 90605
WHITTIER CA	90605-3850	13208 SUNSHINE AVE WHITTIER CA 90605
WHITTIER CA	90605-3845	13212 BEATY AVE WHITTIER CA 90605
WHITTIER CA	90605-3541	13212 MEYER RD WHITTIER CA 90605
WHITTIER CA	90605-4135	13213 LEFFINGWELL RD WHITTIER CA 90605
WHITTIER CA	90605-4126	13175 SPLENDORA AVE WHITTIER CA 90605
WHITTIER CA	90605-4135	13217 LEFFINGWELL RD WHITTIER CA 90605
WHITTIER CA	90605-3845	13218 BEATY AVE WHITTIER CA 90605
WHITTIER CA	90605-3851	13219 SUNSHINE AVE WHITTIER CA 90605
WHITTIER CA	90605-3850	13222 SUNSHINE AVE WHITTIER CA 90605
WHITTIER CA	90605-3846	13223 BEATY AVE WHITTIER CA 90605
WHITTIER CA	90605-3846	13223 BEATY AVE WHITTIER CA 90605
WHITTIER CA	90605-3820	11729 LAUREL AVE WHITTIER CA 90605
WHITTIER CA	90605-4135	13225 LEFFINGWELL RD WHITTIER CA 90605
SOUTH WHITTIER CA	90605-3851	13225 SUNSHINE AVE SOUTH WHITTIER CA 90605
WHITTIER CA	90605-3851	13231 SUNSHINE AVE WHITTIER CA 90605
WHITTIER CA	90605-4135	13231 LEFFINGWELL RD WHITTIER CA 90605
WHITTIER CA	90605-4135	13233 LEFFINGWELL RD WHITTIER CA 90605
WHITTIER CA	90605-3851	13235 SUNSHINE AVE WHITTIER CA 90605
WHITTIER CA	90605-3624	11109 LELAND AVE WHITTIER CA 90605
WHITTIER CA	90605-4135	13239 LEFFINGWELL RD WHITTIER CA 90605
WHITTIER CA	90605-3851	13241 SUNSHINE AVE WHITTIER CA 90605
WHITTIER CA	90605-4135	13243 LEFFINGWELL RD WHITTIER CA 90605
WHITTIER CA	90605-3553	13244 VIRGINIA AVE WHITTIER CA 90605
WHITTIER CA	90605-3553	13245 VIRGINIA AVE WHITTIER CA 90605
WHITTIER CA	90605-3553	13248 VIRGINIA AVE WHITTIER CA 90605
WHITTIER CA	90605-4135	13251 LEFFINGWELL RD WHITTIER CA 90605
WHITTIER CA	90605-3852	13254 SUNSHINE AVE WHITTIER CA 90605

WHITTIER CA	90605-3847	13258 BEATY AVE WHITTIER CA 90605
WHITTIER CA	90605-3848	13259 BEATY AVE WHITTIER CA 90605
WHITTIER CA	90605-3853	13259 SUNSHINE AVE WHITTIER CA 90605
WHITTIER CA	90605-3852	13262 SUNSHINE AVE WHITTIER CA 90605
WHITTIER CA	90605-3848	13263 BEATY AVE WHITTIER CA 90605
WHITTIER CA	90605-3853	13267 SUNSHINE AVE WHITTIER CA 90605
WHITTIER CA	90605-3852	13268 SUNSHINE AVE WHITTIER CA 90605
WHITTIER CA	90605-3848	13269 BEATY AVE WHITTIER CA 90605
WHITTIER CA	90605-3853	13271 SUNSHINE AVE WHITTIER CA 90605
WHITTIER CA	90605-3847	13272 BEATY AVE WHITTIER CA 90605
WHITTIER CA	90605-3545	13272 MEYER RD WHITTIER CA 90605
WHITTIER CA	90605-3852	13272 SUNSHINE AVE WHITTIER CA 90605
WHITTIER CA	90605-3545	13274 MEYER RD WHITTIER CA 90605
WHITTIER CA	90605-3847	13278 BEATY AVE WHITTIER CA 90605
WHITTIER CA	90605-3545	13282 MEYER RD WHITTIER CA 90605
WHITTIER CA	90605-3847	13284 BEATY AVE WHITTIER CA 90605
WHITTIER CA	90605-3852	13284 SUNSHINE AVE WHITTIER CA 90605
WHITTIER CA	90605-3848	13285 BEATY AVE WHITTIER CA 90605
WHITTIER CA	90605-3545	13288 MEYER RD WHITTIER CA 90605
WHITTIER CA	90605-3903	13300 BEATY AVE WHITTIER CA 90605
WHITTIER CA	90605-4137	13303 LEFFINGWELL RD WHITTIER CA 90605
WHITTIER CA	90605-3546	13308 MEYER RD WHITTIER CA 90605
WHITTIER CA	90605-3934	13308 SUNSHINE AVE WHITTIER CA 90605
WHITTIER CA	90605-4137	13309 LEFFINGWELL RD WHITTIER CA 90605
WHITTIER CA	90605-4135	13255 LEFFINGWELL RD WHITTIER CA 90605
WHITTIER CA	90605-3550	11222 LAUREL AVE WHITTIER CA 90605
WHITTIER CA	90605-3934	13314 SUNSHINE AVE WHITTIER CA 90605
WHITTIER CA	90605-4137	13315 LEFFINGWELL RD WHITTIER CA 90605
WHITTIER CA	90605-3935	13317 SUNSHINE AVE WHITTIER CA 90605
WHITTIER CA	90605-3903	13318 BEATY AVE WHITTIER CA 90605
WHITTIER CA	90605-3546	13320 MEYER RD WHITTIER CA 90605
WHITTIER CA	90605-4137	13321 LEFFINGWELL RD WHITTIER CA 90605
WHITTIER CA	90605-3935	13323 SUNSHINE AVE WHITTIER CA 90605
WHITTIER CA	90605-3546	13324 MEYER RD WHITTIER CA 90605
WHITTIER CA	90605-3934	13326 SUNSHINE AVE WHITTIER CA 90605
WHITTIER CA	90605-3934	13332 SUNSHINE AVE WHITTIER CA 90605
WHITTIER CA	90605-3818	11615 LAUREL AVE WHITTIER CA 90605
WHITTIER CA	90605-3252	13337 SUNDANCE AVE WHITTIER CA 90605
WHITTIER CA	90605-3247	13338 SUNDANCE AVE WHITTIER CA 90605
WHITTIER CA	90605-3252	13341 SUNDANCE AVE WHITTIER CA 90605
WHITTIER CA	90605-3247	13344 SUNDANCE AVE WHITTIER CA 90605
WHITTIER CA	90605-3252	13347 SUNDANCE AVE WHITTIER CA 90605
WHITTIER CA	90605-3824	11907 LAUREL AVE WHITTIER CA 90605
WHITTIER CA	90605-3247	13350 SUNDANCE AVE WHITTIER CA 90605
WHITTIER CA	90605-3252	13351 SUNDANCE AVE WHITTIER CA 90605

WHITTIER CA	90605-3252	13357 SUNDANCE AVE WHITTIER CA 90605
WHITTIER CA	90605-3252	13361 SUNDANCE AVE WHITTIER CA 90605
WHITTIER CA	90605-3958	13402 HURCHEL CT WHITTIER CA 90605
WHITTIER CA	90605-3946	13404 SUNSHINE AVE WHITTIER CA 90605
WHITTIER CA	90605-3947	13409 SUNSHINE AVE WHITTIER CA 90605
WHITTIER CA	90605-3958	13410 HURCHEL CT WHITTIER CA 90605
WHITTIER CA	90605-3958	13411 HURCHEL CT WHITTIER CA 90605
WHITTIER CA	90605-4256	13448 PLACID DR WHITTIER CA 90605
WHITTIER CA	90605-3946	13418 SUNSHINE AVE WHITTIER CA 90605
WHITTIER CA	90605-3958	13416 HURCHEL CT WHITTIER CA 90605
WHITTIER CA	90605-3958	13417 HURCHEL CT WHITTIER CA 90605
WHITTIER CA	90605-3450	13417 SUNDANCE AVE WHITTIER CA 90605
WHITTIER CA	90605-3947	13417 SUNSHINE AVE WHITTIER CA 90605
WHITTIER CA	90605-3958	13420 HURCHEL CT WHITTIER CA 90605
WHITTIER CA	90605-3946	13422 SUNSHINE AVE WHITTIER CA 90605
WHITTIER CA	90605-3947	13423 SUNSHINE AVE WHITTIER CA 90605
WHITTIER CA	90605-3450	13425 SUNDANCE AVE WHITTIER CA 90605
WHITTIER CA	90605-4246	13426 LEFFINGWELL RD WHITTIER CA 90605
WHITTIER CA	90605-3946	13426 SUNSHINE AVE WHITTIER CA 90605
WHITTIER CA	90605-4257	13431 PLACID DR WHITTIER CA 90605
WHITTIER CA	90605-3947	13429 SUNSHINE AVE WHITTIER CA 90605
WHITTIER CA	90605-3643	13433 LAKELAND RD WHITTIER CA 90605
WHITTIER CA	90605-3645	13433 VIRGINIA AVE WHITTIER CA 90605
WHITTIER CA	90605-3642	13434 LAKELAND RD WHITTIER CA 90605
WHITTIER CA	90605-4246	13434 LEFFINGWELL RD WHITTIER CA 90605
WHITTIER CA	90605-3946	13434 SUNSHINE AVE WHITTIER CA 90605
WHITTIER CA	90605-3449	13436 SUNDANCE AVE WHITTIER CA 90605
WHITTIER CA	90605-3643	13437 LAKELAND RD WHITTIER CA 90605
WHITTIER CA	90605-3450	13437 SUNDANCE AVE WHITTIER CA 90605
WHITTIER CA	90605-4257	13439 PLACID DR WHITTIER CA 90605
WHITTIER CA	90605-3947	13439 SUNSHINE AVE WHITTIER CA 90605
WHITTIER CA	90605-3645	13439 VIRGINIA AVE WHITTIER CA 90605
WHITTIER CA	90605-4246	13440 LEFFINGWELL RD WHITTIER CA 90605
WHITTIER CA	90605-4256	13440 PLACID DR WHITTIER CA 90605
WHITTIER CA	90605-3449	13440 SUNDANCE AVE WHITTIER CA 90605
WHITTIER CA	90605-3946	13440 SUNSHINE AVE WHITTIER CA 90605
WHITTIER CA	90605-3450	13441 SUNDANCE AVE WHITTIER CA 90605
WHITTIER CA	90605-3643	13443 LAKELAND RD WHITTIER CA 90605
WHITTIER CA	90605-3642	13444 LAKELAND RD WHITTIER CA 90605
WHITTIER CA	90605-4257	13445 PLACID DR WHITTIER CA 90605
WHITTIER CA	90605-3947	13445 SUNSHINE AVE WHITTIER CA 90605
WHITTIER CA	90605-3645	13445 VIRGINIA AVE WHITTIER CA 90605
WHITTIER CA	90605-3946	13446 SUNSHINE AVE WHITTIER CA 90605
WHITTIER CA	90605-3643	13447 LAKELAND RD WHITTIER CA 90605
WHITTIER CA	90605-3449	13448 SUNDANCE AVE WHITTIER CA 90605

WHITTIER CA	90605-3645	13449 VIRGINIA AVE WHITTIER CA 90605
WHITTIER CA	90605-4257	13451 PLACID DR WHITTIER CA 90605
WHITTIER CA	90605-4246	13454 LEFFINGWELL RD WHITTIER CA 90605
WHITTIER CA	90605-4256	13454 PLACID DR WHITTIER CA 90605
WHITTIER CA	90605-4246	13460 LEFFINGWELL RD WHITTIER CA 90605
WHITTIER CA	90605-4256	13462 PLACID DR WHITTIER CA 90605
WHITTIER CA	90605-4257	13465 PLACID DR WHITTIER CA 90605
WHITTIER CA	90605-4256	13468 PLACID DR WHITTIER CA 90605
WHITTIER CA	90605-4246	13474 LEFFINGWELL RD WHITTIER CA 90605
WHITTIER CA	90605-4246	13480 LEFFINGWELL RD WHITTIER CA 90605
WHITTIER CA	90605-3804	13129 BEATY AVE WHITTIER CA 90605
WHITTIER CA	90605-4234	13500 HALEY AVE WHITTIER CA 90605
WHITTIER CA	90605-3414	13502 SUNDANCE AVE WHITTIER CA 90605
WHITTIER CA	90605-3612	13503 LAKELAND RD WHITTIER CA 90605
WHITTIER CA	90605-3415	13503 SUNDANCE AVE WHITTIER CA 90605
WHITTIER CA	90605-4248	13504 LEFFINGWELL RD WHITTIER CA 90605
WHITTIER CA	90605-4248	13506 LEFFINGWELL RD WHITTIER CA 90605
WHITTIER CA	90605-3414	13508 SUNDANCE AVE WHITTIER CA 90605
WHITTIER CA	90605-3415	13509 SUNDANCE AVE WHITTIER CA 90605
WHITTIER CA	90606-1437	11212 WHITTIER BLVD WHITTIER CA 90606
WHITTIER CA	90605-4258	13510 PLACID DR WHITTIER CA 90605
WHITTIER CA	90605-3948	13510 SUNSHINE AVE WHITTIER CA 90605
WHITTIER CA	90605-3949	13511 SUNSHINE AVE WHITTIER CA 90605
WHITTIER CA	90605-3648	13511 VIRGINIA AVE WHITTIER CA 90605
WHITTIER CA	90605-4234	13512 HALEY AVE WHITTIER CA 90605
WHITTIER CA	90605-4248	13512 LEFFINGWELL RD WHITTIER CA 90605
WHITTIER CA	90605-3414	13512 SUNDANCE AVE WHITTIER CA 90605
WHITTIER CA	90605-4258	13509 PLACID DR WHITTIER CA 90605
WHITTIER CA	90605-4258	13513 PLACID DR WHITTIER CA 90605
WHITTIER CA	90605-3612	13515 LAKELAND RD WHITTIER CA 90605
WHITTIER CA	90605-4258	13515 PLACID DR WHITTIER CA 90605
WHITTIER CA	90605-3415	13515 SUNDANCE AVE WHITTIER CA 90605
WHITTIER CA	90605-3944	13516 MEYER RD WHITTIER CA 90605
WHITTIER CA	90605-3414	13516 SUNDANCE AVE WHITTIER CA 90605
WHITTIER CA	90605-4249	13517 LEFFINGWELL RD WHITTIER CA 90605
WHITTIER CA	90605-3648	13517 VIRGINIA AVE WHITTIER CA 90605
WHITTIER CA	90605-3611	13518 LAKELAND RD WHITTIER CA 90605
WHITTIER CA	90605-4235	13521 HALEY AVE WHITTIER CA 90605
WHITTIER CA	90605-3415	13521 SUNDANCE AVE WHITTIER CA 90605
WHITTIER CA	90605-4234	13522 HALEY AVE WHITTIER CA 90605
WHITTIER CA	90605-3611	13522 LAKELAND RD WHITTIER CA 90605
WHITTIER CA	90606-1339	10612 WHITTIER BLVD WHITTIER CA 90606
WHITTIER CA	90605-3414	13522 SUNDANCE AVE WHITTIER CA 90605
WHITTIER CA	90605-3948	13522 SUNSHINE AVE WHITTIER CA 90605
WHITTIER CA	90605-4235	13523 HALEY AVE WHITTIER CA 90605

WHITTIER CA	90605-4249	13523 LEFFINGWELL RD WHITTIER CA 90605
WHITTIER CA	90605-3648	13523 VIRGINIA AVE WHITTIER CA 90605
WHITTIER CA	90605-4258	13524 PLACID DR WHITTIER CA 90605
WHITTIER CA	90605-3611	13526 LAKELAND RD WHITTIER CA 90605
WHITTIER CA	90605-4248	13526 LEFFINGWELL RD WHITTIER CA 90605
WHITTIER CA	90605-3612	13527 LAKELAND RD WHITTIER CA 90605
WHITTIER CA	90605-4249	13527 LEFFINGWELL RD WHITTIER CA 90605
WHITTIER CA	90605-3415	13527 SUNDANCE AVE WHITTIER CA 90605
WHITTIER CA	90605-3949	13527 SUNSHINE AVE WHITTIER CA 90605
WHITTIER CA	90605-3414	13528 SUNDANCE AVE WHITTIER CA 90605
WHITTIER CA	90605-4258	13519 PLACID DR WHITTIER CA 90605
WHITTIER CA	90605-4258	13525 PLACID DR WHITTIER CA 90605
WHITTIER CA	90605-4258	13529 PLACID DR WHITTIER CA 90605
WHITTIER CA	90605-3648	13529 VIRGINIA AVE WHITTIER CA 90605
WHITTIER CA	90605-3415	13531 SUNDANCE AVE WHITTIER CA 90605
WHITTIER CA	90605-3611	13532 LAKELAND RD WHITTIER CA 90605
WHITTIER CA	90605-4248	13532 LEFFINGWELL RD WHITTIER CA 90605
WHITTIER CA	90605-4258	13532 PLACID DR WHITTIER CA 90605
WHITTIER CA	90605-3612	13533 LAKELAND RD WHITTIER CA 90605
WHITTIER CA	90605-4249	13533 LEFFINGWELL RD WHITTIER CA 90605
WHITTIER CA	90605-3949	13533 SUNSHINE AVE WHITTIER CA 90605
WHITTIER CA	90605-3648	13533 VIRGINIA AVE WHITTIER CA 90605
WHITTIER CA	90605-4234	13534 HALEY AVE WHITTIER CA 90605
WHITTIER CA	90605-3414	13534 SUNDANCE AVE WHITTIER CA 90605
WHITTIER CA	90605-3611	13536 LAKELAND RD WHITTIER CA 90605
WHITTIER CA	90605-4248	13536 LEFFINGWELL RD WHITTIER CA 90605
WHITTIER CA	90605-3612	13537 LAKELAND RD WHITTIER CA 90605
WHITTIER CA	90605-3949	13537 SUNSHINE AVE WHITTIER CA 90605
WHITTIER CA	90605-4258	13539 PLACID DR WHITTIER CA 90605
WHITTIER CA	90605-3648	13539 VIRGINIA AVE WHITTIER CA 90605
WHITTIER CA	90601-3148	11550 WHITTIER BLVD WHITTIER CA 90601
WHITTIER CA	90605-3414	13540 SUNDANCE AVE WHITTIER CA 90605
WHITTIER CA	90605-4234	13542 HALEY AVE WHITTIER CA 90605
WHITTIER CA	90605-3611	13542 LAKELAND RD WHITTIER CA 90605
WHITTIER CA	90605-3948	13542 SUNSHINE AVE WHITTIER CA 90605
WHITTIER CA	90605-4249	13543 LEFFINGWELL RD WHITTIER CA 90605
WHITTIER CA	90605-3949	13543 SUNSHINE AVE WHITTIER CA 90605
WHITTIER CA	90605-4258	13544 PLACID DR WHITTIER CA 90605
WHITTIER CA	90605-3612	13545 LAKELAND RD WHITTIER CA 90605
WHITTIER CA	90605-3415	13545 SUNDANCE AVE WHITTIER CA 90605
WHITTIER CA	90605-3648	13545 VIRGINIA AVE WHITTIER CA 90605
WHITTIER CA	90605-4234	13546 HALEY AVE WHITTIER CA 90605
WHITTIER CA	90605-3611	13546 LAKELAND RD WHITTIER CA 90605
WHITTIER CA	90605-3948	13546 SUNSHINE AVE WHITTIER CA 90605
WHITTIER CA	90605-4249	13547 LEFFINGWELL RD WHITTIER CA 90605



WHITTIER CA	90605-4235	13549 HALEY AVE WHITTIER CA 90605
WHITTIER CA	90605-3612	13549 LAKELAND RD WHITTIER CA 90605
WHITTIER CA	90605-3648	13549 VIRGINIA AVE WHITTIER CA 90605
WHITTIER CA	90605-4258	13551 PLACID DR WHITTIER CA 90605
WHITTIER CA	90605-4234	13552 HALEY AVE WHITTIER CA 90605
WHITTIER CA	90605-4248	13552 LEFFINGWELL RD WHITTIER CA 90605
WHITTIER CA	90605-4258	13548 PLACID DR WHITTIER CA 90605
WHITTIER CA	90605-4249	13553 LEFFINGWELL RD WHITTIER CA 90605
WHITTIER CA	90605-3948	13554 SUNSHINE AVE WHITTIER CA 90605
WHITTIER CA	90605-3641	10941 INEZ ST WHITTIER CA 90605
WHITTIER CA	90605-3939	12025 INEZ ST WHITTIER CA 90605
WHITTIER CA	90605-3949	13555 SUNSHINE AVE WHITTIER CA 90605
WHITTIER CA	90605-4235	13557 HALEY AVE WHITTIER CA 90605
WHITTIER CA	90605-4249	13557 LEFFINGWELL RD WHITTIER CA 90605
WHITTIER CA	90605-3648	13557 VIRGINIA AVE WHITTIER CA 90605
WHITTIER CA	90605-3948	13560 SUNSHINE AVE WHITTIER CA 90605
WHITTIER CA	90605-4235	13561 HALEY AVE WHITTIER CA 90605
WHITTIER CA	90605-4249	13563 LEFFINGWELL RD WHITTIER CA 90605
WHITTIER CA	90605-4234	13564 HALEY AVE WHITTIER CA 90605
WHITTIER CA	90605-4234	13566 HALEY AVE WHITTIER CA 90605
WHITTIER CA	90605-3948	13570 SUNSHINE AVE WHITTIER CA 90605
WHITTIER CA	90605-4250	13603 LEFFINGWELL RD WHITTIER CA 90605
WHITTIER CA	90605-3556	13126 MEYER RD WHITTIER CA 90605
WHITTIER CA	90605-4250	13611 LEFFINGWELL RD WHITTIER CA 90605
WHITTIER CA	90605-4250	13615 LEFFINGWELL RD WHITTIER CA 90605
WHITTIER CA	90605-4219	13616 MEYER RD WHITTIER CA 90605
WHITTIER CA	90605-4219	13620 MEYER RD WHITTIER CA 90605
WHITTIER CA	90605-4250	13627 LEFFINGWELL RD WHITTIER CA 90605
WHITTIER CA	90605-4250	13631 LEFFINGWELL RD WHITTIER CA 90605
WHITTIER CA	90605-4251	13703 LEFFINGWELL RD WHITTIER CA 90605
WHITTIER CA	90605-4221	13704 MEYER RD WHITTIER CA 90605
WHITTIER CA	90605-4251	13707 LEFFINGWELL RD WHITTIER CA 90605
WHITTIER CA	90605-4251	13709 LEFFINGWELL RD WHITTIER CA 90605
WHITTIER CA	90605-4251	13715 LEFFINGWELL RD WHITTIER CA 90605
WHITTIER CA	90605-4221	13716 MEYER RD WHITTIER CA 90605
WHITTIER CA	90605-4251	13719 LEFFINGWELL RD WHITTIER CA 90605
WHITTIER CA	90605-3551	11302 LAUREL AVE WHITTIER CA 90605
WHITTIER CA	90605-4221	13724 MEYER RD WHITTIER CA 90605
WHITTIER CA	90605-4251	13727 LEFFINGWELL RD WHITTIER CA 90605
WHITTIER CA	90605-4251	13729 LEFFINGWELL RD WHITTIER CA 90605
WHITTIER CA	90605-4251	13731 LEFFINGWELL RD WHITTIER CA 90605
WHITTIER CA	90605-4221	13740 MEYER RD WHITTIER CA 90605
WHITTIER CA	90601-3146	11428 WHITTIER BLVD WHITTIER CA 90601
WHITTIER CA	90601-3146	11412 WHITTIER BLVD WHITTIER CA 90601
WHITTIER CA	90605-4117	12416 PAINTER AVE WHITTIER CA 90605

WHITTIER CA	90605-3843	13118 SUNSHINE AVE WHITTIER CA 90605
WHITTIER CA	90605-4246	13468 LEFFINGWELL RD WHITTIER CA 90605
WHITTIER CA	90605-3949	13521 SUNSHINE AVE WHITTIER CA 90605
WHITTIER CA	90605-3920	11623 LOUIS AVE WHITTIER CA 90605
WHITTIER CA	90605-3539	11217 LAUREL AVE WHITTIER CA 90605
WHITTIER CA	90605-4251	13735 LEFFINGWELL RD WHITTIER CA 90605
WHITTIER CA	90605-4235	13543 HALEY AVE WHITTIER CA 90605
WHITTIER CA	90605-3948	13528 SUNSHINE AVE WHITTIER CA 90605
WHITTIER CA	90605-3948	13530 SUNSHINE AVE WHITTIER CA 90605
WHITTIER CA	90605-3452	10754 INEZ ST WHITTIER CA 90605
WHITTIER CA	90605-3516	11315 PAINTER AVE WHITTIER CA 90605
WHITTIER CA	90605-4247	13455 LEFFINGWELL RD WHITTIER CA 90605
WHITTIER CA	90605-4256	13434 PLACID DR WHITTIER CA 90605
WHITTIER CA	90605-3507	11523 FIDEL AVE WHITTIER CA 90605
WHITTIER CA	90604-2841	14525 LEFFINGWELL RD WHITTIER CA 90604
WHITTIER CA	90605-3641	10919 INEZ ST WHITTIER CA 90605
WHITTIER CA	90604-2840	14561 LEFFINGWELL RD WHITTIER CA 90604
WHITTIER CA	90605-3831	11912 PAINTER AVE WHITTIER CA 90605
WHITTIER CA	90605-4116	12321 PAINTER AVE WHITTIER CA 90605
WHITTIER CA	90605-4116	12315 PAINTER AVE WHITTIER CA 90605
WHITTIER CA	90605-3519	11510 PAINTER AVE WHITTIER CA 90605
WHITTIER CA	90605-4103	12314 FIDEL AVE WHITTIER CA 90605
WHITTIER CA	90605-3641	10927 INEZ ST WHITTIER CA 90605
WHITTIER CA	90605-3831	11904 PAINTER AVE WHITTIER CA 90605
WHITTIER CA	90605-3523	11714 PAINTER AVE WHITTIER CA 90605
WHITTIER CA	90605-3833	12018 PAINTER AVE WHITTIER CA 90605
WHITTIER CA	90605-3843	13148 SUNSHINE AVE WHITTIER CA 90605
WHITTIER CA	90605-3622	11017 LELAND AVE WHITTIER CA 90605
WHITTIER CA	90606-1340	10710 WHITTIER BLVD WHITTIER CA 90606
WHITTIER CA	90605-3831	11920 PAINTER AVE WHITTIER CA 90605
WHITTIER CA	90605-3556	13144 MEYER RD WHITTIER CA 90605
WHITTIER CA	90605-3913	11902 CARMENITA RD WHITTIER CA 90605
WHITTIER CA	90605-3913	11908 CARMENITA RD WHITTIER CA 90605
WHITTIER CA	90605-4249	13503 LEFFINGWELL RD WHITTIER CA 90605
WHITTIER CA	90606-1432	11142 WHITTIER BLVD WHITTIER CA 90606
WHITTIER CA	90605-3523	11702 PAINTER AVE WHITTIER CA 90605
WHITTIER CA	90605-4129	12312 CARMENITA RD WHITTIER CA 90605
WHITTIER CA	90605-3640	10831 INEZ ST WHITTIER CA 90605
WHITTIER CA	90605-3831	11908 PAINTER AVE WHITTIER CA 90605
WHITTIER CA	90605	14356 TELEGRAPH ROAD A WHITTIER CA 90605
WHITTIER CA	90605-3534	11610 SHOEMAKER AVE WHITTIER CA 90605
WHITTIER CA	90605-4243	12139 INEZ ST WHITTIER CA 90605
WHITTIER CA	90605-3801	13014 BEATY AVE WHITTIER CA 90605
WHITTIER CA	90605-3837	11828 SHOEMAKER AVE WHITTIER CA 90605
WHITTIER CA	90605-4210	12201 HASTINGS DR WHITTIER CA 90605

WHITTIER CA	90605-3245	10920 LAUREL AVE WHITTIER CA 90605
WHITTIER CA	90605-4246	13446 LEFFINGWELL RD WHITTIER CA 90605
WHITTIER CA	90605-3637	10940 INEZ ST WHITTIER CA 90605
WHITTIER CA	90605-3237	10845 CARMENITA RD WHITTIER CA 90605
WHITTIER CA	90605-3237	10845 CARMENITA RD WHITTIER CA 90605
WHITTIER CA	90605-4252	12128 LELAND AVE WHITTIER CA 90605
WHITTIER CA	90605-3528	13137 RAINIER AVE WHITTIER CA 90605
WHITTIER CA	90605-4127	12232 CARMENITA RD WHITTIER CA 90605
WHITTIER CA	90605-4248	13546 LEFFINGWELL RD WHITTIER CA 90605
WHITTIER CA	90605-4106	12423 FIDEL AVE WHITTIER CA 90605
WHITTIER CA	90605-3922	11723 LOUIS AVE WHITTIER CA 90605
WHITTIER CA	90605-4129	12300 CARMENITA RD WHITTIER CA 90605
WHITTIER CA	90605-4221	13730 MEYER RD WHITTIER CA 90605
WHITTIER CA	90605-4106	12447 FIDEL AVE WHITTIER CA 90605
WHITTIER CA	90605-3525	13016 RAINIER AVE WHITTIER CA 90605
WHITTIER CA	90605-3526	13007 RAINIER AVE WHITTIER CA 90605
WHITTIER CA	90605-4258	13503 PLACID DR WHITTIER CA 90605
WHITTIER CA	90605-3819	11716 LAUREL AVE WHITTIER CA 90605
WHITTIER CA	90605-3502	11318 FIDEL AVE WHITTIER CA 90605
WHITTIER CA	90605-4116	12301 PAINTER AVE WHITTIER CA 90605
WHITTIER CA	90605-3949	13515 SUNSHINE AVE WHITTIER CA 90605
WHITTIER CA	90605-3816	11517 LAUREL AVE WHITTIER CA 90605
WHITTIER CA	90605-4242	12130 INEZ ST WHITTIER CA 90605
WHITTIER CA	90605-4257	13471 PLACID DR WHITTIER CA 90605
WHITTIER CA	90605-3910	11809 CARMENITA RD WHITTIER CA 90605
WHITTIER CA	90605-3530	11302 SHOEMAKER AVE WHITTIER CA 90605
WHITTIER CA	90604-2968	14250 TELEGRAPH RD WHITTIER CA 90604
WHITTIER CA	90605-3933	12112 LOUIS AVE WHITTIER CA 90605
WHITTIER CA	90604-2909	14411 TELEGRAPH RD WHITTIER CA 90604
WHITTIER CA	90605-4256	13426 PLACID DR WHITTIER CA 90605
WHITTIER CA	90605-4256	13418 PLACID DR WHITTIER CA 90605
WHITTIER CA	90605-3803	13126 BEATY AVE WHITTIER CA 90605
WHITTIER CA	90605-3450	13447 SUNDANCE AVE WHITTIER CA 90605
WHITTIER CA	90605-3805	11808 FIDEL AVE WHITTIER CA 90605
WHITTIER CA	90605-3937	11931 INEZ ST WHITTIER CA 90605
WHITTIER CA	90606-1339	10620 WHITTIER BLVD WHITTIER CA 90606
WHITTIER CA	90606-1339	10616 WHITTIER BLVD WHITTIER CA 90606
WHITTIER CA	90606-1339	10614 WHITTIER BLVD WHITTIER CA 90606
SOUTH WHITTIER CA	90605-3928	11829 LOUIS AVE SOUTH WHITTIER CA 90605
WHITTIER CA	90605-3800	12216 NITA COURT WHITTIER CA 90605
WHITTIER CA	90605-3529	11224 SHOEMAKER AVE WHITTIER CA 90605
WHITTIER CA	90605-3838	11912 SHOEMAKER AVE WHITTIER CA 90605
WHITTIER CA	90605-3951	12141 LOUIS AVE WHITTIER CA 90605
WHITTIER CA	90605-3410	10757 LELAND AVE WHITTIER CA 90605
WHITTIER CA	90604-2903	14240 TELEGRAPH RD WHITTIER CA 90604

WHITTIER CA	90604-2903	14240 TELEGRAPH RD WHITTIER CA 90604
WHITTIER CA	90605-3539	11235 LAUREL AVE WHITTIER CA 90605
WHITTIER CA	90605-4137	13327 LEFFINGWELL RD WHITTIER CA 90605
WHITTIER CA	90601-3146	11448 WHITTIER BLVD WHITTIER CA 90601
WHITTIER CA	90605-3827	12110 LAUREL AVE WHITTIER CA 90605
WHITTIER CA	90605-3519	11526 PAINTER AVE WHITTIER CA 90605
WHITTIER CA	90605-3843	13130 SUNSHINE AVE WHITTIER CA 90605
WHITTIER CA	90605-3532	11428 SHOEMAKER AVE WHITTIER CA 90605
WHITTIER CA	90605-3532	11428 SHOEMAKER AVE WHITTIER CA 90605
WHITTIER CA	90605-3622	11015 LELAND AVE WHITTIER CA 90605
WHITTIER CA	90605-3939	12007 INEZ ST WHITTIER CA 90605
WHITTIER CA	90605-3410	10735 LELAND AVE WHITTIER CA 90605
WHITTIER CA	90605-3934	13320 SUNSHINE AVE WHITTIER CA 90605
LOS ANGELES CA	90605-3948	13540 SUNSHINE AVE LOS ANGELES CA 90605
WHITTIER CA	90605-4122	12328 SHOEMAKER AVE WHITTIER CA 90605
WHITTIER CA	90606-1340	10722 WHITTIER BLVD WHITTIER CA 90606
WHITTIER CA	90605-3808	11935 FIDEL AVE WHITTIER CA 90605
WHITTIER CA	90605-4139	12203 LOUIS AVE WHITTIER CA 90605
WHITTIER CA	90605-3618	10837 LELAND AVE WHITTIER CA 90605
WHITTIER CA	90605-3818	11619 LAUREL AVE WHITTIER CA 90605
WHITTIER CA	90605-3506	11524 FIDEL AVE WHITTIER CA 90605
WHITTIER CA	90601-3146	11450 WHITTIER BLVD WHITTIER CA 90601
WHITTIER CA	90604-2905	14302 TELEGRAPH RD WHITTIER CA 90604
WHITTIER CA	90605-3518	11423 PAINTER AVE WHITTIER CA 90605
WHITTIER CA	90604-2841	14531 LEFFINGWELL RD WHITTIER CA 90604
WHITTIER CA	90601-3148	11500 WHITTIER BLVD WHITTIER CA 90601
WHITTIER CA	90606-1432	11114 WHITTIER BLVD WHITTIER CA 90606
WHITTIER CA	90605-3930	11923 LOUIS AVE WHITTIER CA 90605
WHITTIER CA	90605-4258	13545 PLACID DR WHITTIER CA 90605
WHITTIER CA	90605-3529	11200 SHOEMAKER AVE WHITTIER CA 90605
WHITTIER CA	90605-4209	12218 HASTINGS DR WHITTIER CA 90605
WHITTIER CA	90605-3520	11519 PAINTER AVE WHITTIER CA 90605
WHITTIER CA	90604-2901	14268 TELEGRAPH RD WHITTIER CA 90604
WHITTIER CA	90605-4208	12119 HASTINGS DR WHITTIER CA 90605
WHITTIER CA	90605-4208	12111 HASTINGS DR WHITTIER CA 90605
WHITTIER CA	90605-3651	11021 INEZ ST WHITTIER CA 90605
WHITTIER CA	90605-3507	11501 FIDEL AVE WHITTIER CA 90605
WHITTIER CA	90605-3653	11109 INEZ ST WHITTIER CA 90605
WHITTIER CA	90606-1432	11128 WHITTIER BLVD WHITTIER CA 90606
WHITTIER CA	90605-3532	11412 SHOEMAKER AVE WHITTIER CA 90605
WHITTIER CA	90605-4258	13549 PLACID DR WHITTIER CA 90605
WHITTIER CA	90605-3650	11020 INEZ ST WHITTIER CA 90605
WHITTIER CA	90605-3620	10915 LELAND AVE WHITTIER CA 90605
WHITTIER CA	90604-2905	14330 TELEGRAPH RD WHITTIER CA 90604
WHITTIER CA	90605-4258	13502 PLACID DR WHITTIER CA 90605

WHITTIER CA	90605-3949	13541 SUNSHINE AVE WHITTIER CA 90605
WHITTIER CA	90605-3556	13158 MEYER RD WHITTIER CA 90605
WHITTIER CA	90605-4249	13513 LEFFINGWELL RD WHITTIER CA 90605
WHITTIER CA	90605-3918	12113 CARMENITA RD WHITTIER CA 90605
WHITTIER CA	90605-3933	12128 LOUIS AVE WHITTIER CA 90605
WHITTIER CA	90606-1955	11574 HADLEY ST WHITTIER CA 90606
WHITTIER CA	90605-3807	11910 FIDEL AVE WHITTIER CA 90605
WHITTIER CA	90605-3825	12002 LAUREL AVE WHITTIER CA 90605
WHITTIER CA	90604-2907	14384 TELEGRAPH RD WHITTIER CA 90604
WHITTIER CA	90605-3637	10938 INEZ ST WHITTIER CA 90605
WHITTIER CA	90605-3637	10924 INEZ ST WHITTIER CA 90605
WHITTIER CA	90605-4105	12430 FIDEL AVE WHITTIER CA 90605
WHITTIER CA	90605-4107	12234 LAUREL AVE WHITTIER CA 90605
WHITTIER CA	90605-3927	11828 LOUIS AVE WHITTIER CA 90605
WHITTIER CA	90605-4106	12413 FIDEL AVE WHITTIER CA 90605
WHITTIER CA	90605-3237	10849 CARMENITA RD WHITTIER CA 90605
WHITTIER CA	90605-4102	12213 FIDEL AVE WHITTIER CA 90605
WHITTIER CA	90605-3822	11825 LAUREL AVE WHITTIER CA 90605
WHITTIER CA	90605-4109	12324 LAUREL AVE WHITTIER CA 90605
WHITTIER CA	90605-4115	12310 PAINTER AVE WHITTIER CA 90605
WHITTIER CA	90605-3452	10732 INEZ ST WHITTIER CA 90605
WHITTIER CA	90605-3227	10743 CARMENITA RD WHITTIER CA 90605
WHITTIER CA	90605-3227	10741 CARMENITA RD WHITTIER CA 90605
WHITTIER CA	90605-3227	10737 CARMENITA RD WHITTIER CA 90605
WHITTIER CA	90605-3226	10736 CARMENITA RD WHITTIER CA 90605
WHITTIER CA	90605-3226	10744 CARMENITA RD WHITTIER CA 90605
WHITTIER CA	90605-3226	10724 CARMENITA RD WHITTIER CA 90605
WHITTIER CA	90605-3227	10733 CARMENITA RD WHITTIER CA 90605
WHITTIER CA	90605-4248	13550 LEFFINGWELL RD WHITTIER CA 90605
WHITTIER CA	90605-3519	11502 PAINTER AVE WHITTIER CA 90605
WHITTIER CA	90605-3504	11414 FIDEL AVE WHITTIER CA 90605
WHITTIER CA	90605-4103	12326 FIDEL AVE WHITTIER CA 90605
WHITTIER CA	90605-3516	11301 PAINTER AVE WHITTIER CA 90605
WHITTIER CA	90604-2831	11548 COLIMA RD WHITTIER CA 90604
WHITTIER CA	90606-1436	11226 WHITTIER BLVD WHITTIER CA 90606
WHITTIER CA	90604-1576	10635 COLIMA RD WHITTIER CA 90604
WHITTIER CA	90604-1576	10635 COLIMA RD WHITTIER CA 90604
WHITTIER CA	90605-3917	12110 CARMENITA RD WHITTIER CA 90605
WHITTIER CA	90605-3652	11100 INEZ ST WHITTIER CA 90605
WHITTIER CA	90606-1936	6416 WESTERN AVE WHITTIER CA 90606
WHITTIER CA	90605-4253	12127 LELAND AVE WHITTIER CA 90605
WHITTIER CA	90605	11831 CARMENITA RD WHITTIER CA
WHITTIER CA	90605-4127	12208 CARMENITA RD WHITTIER CA 90605
WHITTIER CA	90605-3847	13264 BEATY AVE WHITTIER CA 90605
WHITTIER CA	90608	11808 S LAUREL WHITTIER CA 90608

WHITTIER CA	90605	10750 LAUREL AVENUE WHITTIER CA 90605
WHITTIER CA	90605-4245	12223 INEZ ST WHITTIER CA 90605
WHITTIER CA	90605-3539	11209 LAUREL AVE WHITTIER CA 90605
WHITTIER CA	90605-3539	11203 LAUREL AVE WHITTIER CA 90605
WHITTIER CA	90605-3930	11913 LOUIS AVE WHITTIER CA 90605
WHITTIER CA	90605-3652	11120 INEZ ST WHITTIER CA 90605
WHITTIER CA	90605-4234	13558 HALEY AVE WHITTIER CA 90605
WHITTIER CA	90605-3226	10748 CARMENITA RD WHITTIER CA 90605
WHITTIER CA	90605-3910	11813 CARMENITA RD WHITTIER CA 90605
WHITTIER CA	90605-3814	11417 LAUREL AVE WHITTIER CA 90605
WHITTIER CA	90605-3239	10903 CARMENITA RD WHITTIER CA 90605
WHITTIER CA	90605-3803	13118 BEATY AVE WHITTIER CA 90605
WHITTIER CA	90606-2340	7930 GRETNA AVE WHITTIER CA 90606
WHITTIER CA	90606-2340	7936 GRETNA AVE WHITTIER CA 90606
WHITTIER CA	90606-2340	7942 GRETNA AVE WHITTIER CA 90606
WHITTIER CA	90604-2901	14230 TELEGRAPH RD WHITTIER CA 90604
WHITTIER CA	90605-3522	11625 PAINTER AVE WHITTIER CA 90605
WHITTIER CA	90605	12233 INEZ STREET WHITTIER CA 90605
WHITTIER CA	90605-4118	12427 PAINTER AVE WHITTIER CA 90605
WHITTIER CA	90605-4111	12402 LAUREL AVE WHITTIER CA 90605
WHITTIER CA	90605-4135	13221 LEFFINGWELL RD WHITTIER CA 90605
WHITTIER CA	90605-3508	11610 FIDEL AVE WHITTIER CA 90605
WHITTIER CA	90605-4248	13542 LEFFINGWELL RD WHITTIER CA 90605
WHITTIER CA	90605-3824	11927 LAUREL AVE WHITTIER CA 90605
WHITTIER CA	90605-4135	12430 LAUREL AVE WHITTIER CA 90605
WHITTIER CA	90605-4135	12438 LAUREL AVE WHITTIER CA 90605
WHITTIER CA	90605-4130	12327 CARMENITA RD WHITTIER CA 90605
WHITTIER CA	90605-3951	12111 LOUIS AVE WHITTIER CA 90605
WHITTIER CA	90605-3239	10947 CARMENITA RD WHITTIER CA 90605
WHITTIER CA	90605-4252	12138 LELAND AVE WHITTIER CA 90605
WHITTIER CA	90605-4252	12134 LELAND AVE WHITTIER CA 90605
WHITTIER CA	90605-4126	13181 SPLENDORA AVE WHITTIER CA 90605
WHITTIER CA	90605-4138	12206 LOUIS AVE WHITTIER CA 90605
WHITTIER CA	90605-3819	11710 LAUREL AVE WHITTIER CA 90605
WHITTIER CA	90605-3823	11920 LAUREL AVE WHITTIER CA 90605
WHITTIER CA	90606-1436	11246 WHITTIER BLVD WHITTIER CA 90606
WHITTIER CA	90605-3620	10903 LELAND AVE WHITTIER CA 90605
WHITTIER CA	90605-4125	13125 SPLENDORA AVE WHITTIER CA 90605
WHITTIER CA	90605-3637	10904 INEZ ST WHITTIER CA 90605
WHITTIER CA	90605-4138	12210 LOUIS AVE WHITTIER CA 90605
WHITTIER CA	90605-4130	12321 CARMENITA RD WHITTIER CA 90605
WHITTIER CA	90605-4105	12404 FIDEL AVE WHITTIER CA 90605
WHITTIER CA	90605-3507	11511 FIDEL AVE WHITTIER CA 90605
WHITTIER CA	90605-3817	11622 LAUREL AVE WHITTIER CA 90605
WHITTIER CA	90605-3927	11808 LOUIS AVE WHITTIER CA 90605

WHITTIER CA	90605-4122	12322 SHOEMAKER AVE WHITTIER CA 90605
WHITTIER CA	90605-3819	11704 LAUREL AVE WHITTIER CA 90605
WHITTIER CA	90605-3816	11505 LAUREL AVE WHITTIER CA 90605
WHITTIER CA	90605-4245	12211 INEZ ST WHITTIER CA 90605
WHITTIER CA	90605-3620	10931 LELAND AVE WHITTIER CA 90605
WHITTIER CA	90605-4121	12204 SHOEMAKER AVE WHITTIER CA 90605
WHITTIER CA	90605-4243	12121 INEZ ST WHITTIER CA 90605
WHITTIER CA	90605-3824	11913 LAUREL AVE WHITTIER CA 90605
WHITTIER CA	90605-3553	13254 VIRGINIA AVE WHITTIER CA 90605
WHITTIER CA	90605-3913	11912 CARMENITA RD WHITTIER CA 90605
WHITTIER CA	90605-3243	10852 LAUREL AVE WHITTIER CA 90605
WHITTIER CA	90605-3237	10811 CARMENITA RD WHITTIER CA 90605
WHITTIER CA	90605-4249	13535 LEFFINGWELL RD WHITTIER CA 90605
WHITTIER CA	90601-3146	11464 WHITTIER BLVD WHITTIER CA 90601
WHITTIER CA	90601-3146	11456 WHITTIER BLVD WHITTIER CA 90601
WHITTIER CA	90605-4122	12302 SHOEMAKER AVE WHITTIER CA 90605
WHITTIER CA	90605-3844	13147 SUNSHINE AVE WHITTIER CA 90605
WHITTIER CA	90605-3641	10913 INEZ ST WHITTIER CA 90605
WHITTIER CA	90605-3808	11927 FIDEL AVE WHITTIER CA 90605
WHITTIER CA	90605-3618	10833 LELAND AVE WHITTIER CA 90605
WHITTIER CA	90605-3653	11115 INEZ ST WHITTIER CA 90605
WHITTIER CA	90605-4248	13516 LEFFINGWELL RD WHITTIER CA 90605
WHITTIER CA	90605-4221	13732 MEYER RD WHITTIER CA 90605
WHITTIER CA	90605-3815	11506 LAUREL AVE WHITTIER CA 90605
WHITTIER CA	90605-4138	12234 LOUIS AVE WHITTIER CA 90605
WHITTIER CA	90605-3237	10843 CARMENITA RD WHITTIER CA 90605
WHITTIER CA	90605-4101	12208 FIDEL AVE WHITTIER CA 90605
WHITTIER CA	90605-3410	10753 LELAND AVE WHITTIER CA 90605
WHITTIER CA	90605-3505	11411 FIDEL AVE WHITTIER CA 90605
WHITTIER CA	90604-2841	14509 LEFFINGWELL RD WHITTIER CA 90604
WHITTIER CA	90606-1432	11120 WHITTIER BLVD WHITTIER CA 90606
WHITTIER CA	90606	10704 WHITTIER BLVD WHITTIER CA 90606
WHITTIER CA	90605-3245	10902 LAUREL AVE WHITTIER CA 90605
WHITTIER CA	90605-3243	10856 LAUREL AVE WHITTIER CA 90605
WHITTIER CA	90605-3240	13256 LAKELAND RD WHITTIER CA 90605
WHITTIER CA	90605-3240	13252 LAKELAND RD WHITTIER CA 90605
WHITTIER CA	90605-3506	11508 FIDEL AVE WHITTIER CA 90605
WHITTIER CA	90605-3506	11510 FIDEL AVE WHITTIER CA 90605
WHITTIER CA	90605-3506	11516 FIDEL AVE WHITTIER CA 90605
WHITTIER CA	90605-3506	11514 FIDEL AVE WHITTIER CA 90605
WHITTIER CA	90605-3506	11518 FIDEL AVE WHITTIER CA 90605
WHITTIER CA	90605-3520	11509 PAINTER AVE WHITTIER CA 90605
WHITTIER CA	90605-3535	11708 SHOEMAKER AVE WHITTIER CA 90605
WHITTIER CA	90605-3535	11712 SHOEMAKER AVE WHITTIER CA 90605
WHITTIER CA	90605-3535	11714 SHOEMAKER AVE WHITTIER CA 90605

WHITTIER CA	90605-3237	10803 CARMENITA RD WHITTIER CA 90605
WHITTIER CA	90605-3237	10807 CARMENITA RD WHITTIER CA 90605
WHITTIER, CA	90605	12421 LAUREL AVE. WHITTIER, CA 90605
WHITTIER, CA	90605	12419 LAUREL AVE. WHITTIER, CA 90605
WHITTIER, CA	90605	12417 LAUREL AVE. WHITTIER, CA 90605
WHITTIER, CA	90605	12415 LAUREL AVE. WHITTIER, CA 90605
WHITTIER CA	90605-3641	10935 INEZ ST WHITTIER CA 90605
WHITTIER CA	90605-4235	13537 HALEY AVE WHITTIER CA 90605
WHITTIER CA	90605-3553	13257 VIRGINIA AVE WHITTIER CA 90605
WHITTIER CA	90604-2905	14314 TELEGRAPH RD WHITTIER CA 90604
WHITTIER CA	90605-3504	11418 FIDEL AVE WHITTIER CA 90605



OwnerOverflow	MailCity	MailZip
FLOYD TRAXEL DECD TRUST	BELLFLOWER CA	90706-3220
CRUZ FAMILY TRUST	WHITTIER CA	90605-3111
	MCALLEN TX	78504-6089
	MCALLEN TX	78504-6089
	WHITTIER CA	90601-2006
	SANTA FE SPRINGS CA	90670-4105
MARIA E RAMIREZ TRUST AND	WHITTIER CA	90604-1159
T HERRERA AND M FRANCES TRUST	WHITTIER CA	90604-1114
	WHITTIER CA	906061204
	ALTA LOMA CA	91701-5311
	WHITTIER CA	906061206
LLC	WHITTIER CA	906061339
	SOUTH GATE CA	90280-6512
CABRAL FAMILY TRUST	WHITTIER CA	90605-3433
	WHITTIER CA	906061340
	WHITTIER CA	906053410
PEREZ FAMILY TRUST	WHITTIER CA	906053453
	WHITTIER CA	906053410
	WHITTIER CA	906053453
	WHITTIER CA	906053452
	WHITTIER CA	906053452
	WHITTIER CA	906053410
	WHITTIER CA	906053452
	WHITTIER CA	906053227
JOSEFINA A PEREZ TRUST	WHITTIER CA	906053227
	WHITTIER CA	906053227
	WHITTIER CA	90605-3226
	WHITTIER CA	906053227
	WHITTIER CA	906053227
	WHITTIER CA	906053410
	WHITTIER CA	906053226
MOHAMMAD H ARAIN TRUST AND	WHITTIER CA	906053452
	WHITTIER CA	906053453
NANCY FENOGLIO TRUST	WHITTIER CA	90605-3453
	WHITTIER CA	906053410
	WHITTIER CA	90605-3410
	WHITTIER CA	906053226
	WHITTIER CA	906053453
	WHITTIER CA	906053410
	WHITTIER CA	906053453
	WHITTIER CA	906053618
LYNN R RESTAINO TRUST	WHITTIER CA	906053640
	WHITTIER CA	906053640
	WHITTIER CA	906053618

	WHITTIER CA	906053618
	WHITTIER CA	906053640
	WHITTIER CA	906053618
	WHITTIER CA	906053640
JOSE AND OFELIA SANTOS TRUST	WHITTIER CA	906053618
	WHITTIER CA	90603-3006
	WHITTIER CA	906053640
	WHITTIER CA	906053618
LOUISE BUSANOVITCH DECD TRUST	WHITTIER CA	90605-3639
	WHITTIER CA	90605-3237
CAROLINE H GOODSON TRUST	WHITTIER CA	906053618
SILVA FAMILY TRUST	WHITTIER CA	90605-3618
SILVA FAMILY TRUST	WHITTIER CA	90605-3618
	WHITTIER CA	906053639
	WHITTIER CA	90606-1521
BRUCE N NOGLE TRUST	WHITTIER CA	906053640
	WHITTIER CA	906053639
	WHITTIER CA	906053237
	WHITTIER CA	906053639
	WHITTIER CA	906053640
	WHITTIER CA	906053639
	WHITTIER CA	906053237
	WHITTIER CA	906053639
	WHITTIER CA	906053640
MARY G RODRIGUEZ DECD TRUST	WHITTIER CA	906053640
PHO M IV FAMILY TRUST AND	WHITTIER CA	90605-3618
IV, PHO MUY TRUST	WHITTIER CA	906053618
NIEBOER FAMILY TRUST	WHITTIER CA	90605-3639
NIEBOER FAMILY TRUST	WHITTIER CA	90605-3639
	WHITTIER CA	906053618
SIMIN ARAZBEGI ARBANI TRUST	WHITTIER CA	906053640
SANDHU,CHARANJIT K	WHITTIER CA	906053618
GOMEZ,ARIANA	WHITTIER CA	906053641
	WHITTIER CA	906053245
SARABIA FAMILY TRUST	WHITTIER CA	90605-3239
SARABIA FAMILY TRUST	WHITTIER CA	90605-3239
	WHITTIER CA	906053641
SEGURA,EVELIN G	WHITTIER CA	906053637
	WHITTIER CA	906053245
HANSFORD FAMILY TRUST	WHITTIER CA	906053620
	HEMET CA	92545-9080
	WHITTIER CA	906053637
	WHITTIER CA	906053245
	WHITTIER CA	906053239
	WHITTIER CA	906053637

ARCHILIA, ROSA E	WHITTIER CA	906053245
	WHITTIER CA	90605-3447
	WHITTIER CA	90605-3239
	WHITTIER CA	906053620
	WHITTIER CA	906053245
	WHITTIER CA	906053239
GONZALEZ FAMILY TRUST	NORWALK CA	90650-2522
	WHITTIER CA	906053239
	WHITTIER CA	906053239
	WHITTIER CA	906053239
	WHITTIER CA	906053239
	WHITTIER CA	90605-3620
SHARP FAMILY TRUST	WHITTIER CA	906053239
	WHITTIER CA	90605-3239
MORA AND CAMBA TRUST	WHITTIER CA	906053620
SOTTHA AND MUOY E SENG TRUST	WHITTIER CA	90604-1716
	WHITTIER CA	906053239
DOVALINA, SONIA S	WHITTIER CA	906053620
	WHITTIER CA	906053637
	WHITTIER CA	90605
	WHITTIER CA	906053620
	CORONA CA	92882-1853
	WHITTIER CA	906053537
	WHITTIER CA	906053650
	WHITTIER CA	906053651
	WHITTIER CA	906053622
	WHITTIER CA	906053650
	WHITTIER CA	90605-3537
	WHITTIER CA	906053622
	WHITTIER CA	90605-3651
CONTRERAS FAMILY TRUST	WHITTIER CA	90605-3537
	WHITTIER CA	906053650
	WHITTIER CA	906053537
	WHITTIER CA	906053650
	WHITTIER CA	90605-3537
	WHITTIER CA	906053651
	WHITTIER CA	906053622
PEDRO L GARCIA TRUST	WHITTIER CA	90605-3650
	WHITTIER CA	906053622
	WHITTIER CA	90604-1807
	WHITTIER CA	90604-1807
JESSE U ROJAS FAMILY TRUST	WHITTIER CA	906053622
	ARCADIA CA	91006-4127
GRACE LEE TRUST AND	WHITTIER CA	906053538
	WHITTIER CA	906053538

	WHITTIER CA	906053652
ANDERSON FAMILY TRUST	CERRITOS CA	90703-6403
	WHITTIER CA	906053652
	WHITTIER CA	906053538
SEGURA,HECTOR H	WHITTIER CA	906053652
	WHITTIER CA	906053538
	WHITTIER CA	906053538
	WHITTIER CA	906053652
	WHITTIER CA	906053653
G AND K FAMILY TRUST ET AL	WHITTIER CA	906061432
	EL MONTE CA	91733-2425
	WHITTIER CA	906053550
	WHITTIER CA	90605-3550
	WHITTIER CA	906053513
	WHITTIER CA	906053550
	WHITTIER CA	906053513
	WHITTIER CA	906053539
	WHITTIER CA	90605-4138
	WHITTIER CA	90605-3550
	WHITTIER CA	906053513
DAVID FELLHOELTER TRUST	WHITTIER CA	906053529
	WHITTIER CA	90605-3513
ROSAMARIA ET AL	WHITTIER CA	906053514
PEREZ,ANA L	WHITTIER CA	906053539
ROSAMARIA ET AL	WHITTIER CA	90605-3514
	WHITTIER CA	906053514
	WHITTIER CA	906053550
	WHITTIER CA	906053539
ESSIG FAMILY TRUST	FULLERTON CA	92835-3727
ESSIG FAMILY TRUST	FULLERTON CA	92835-3727
	WHITTIER CA	906053550
	WHITTIER CA	906053529
	WHITTIER CA	906053550
	NORWALK CA	90650-2745
	WHITTIER CA	906053502
ROJAS,MARIA R	WHITTIER CA	906053540
	WHITTIER CA	906053516
	WHITTIER CA	906053515
	WHITTIER CA	906053530
	WHITTIER CA	906053540
	WHITTIER CA	906053502
J AND D VILLEGAS TRUST	WHITTIER CA	906053503
	WHITTIER CA	90605-3516

	WHITTIER CA	90605-3516
	WHITTIER CA	90605-3516
	WHITTIER CA	906053530
MARIA GALVAN TRUST	WHITTIER CA	906053551
	WHITTIER CA	906053530
	WHITTIER CA	906053540
	WHITTIER CA	906053502
	WHITTIER CA	906053530
	WHITTIER CA	906053503
EDGAR BARRAGAN TRUST	WHITTIER CA	906053551
	WHITTIER CA	906053530
	WHITTIER CA	906053503
SANCHEZ,ERIKA C	WHITTIER CA	90605-3515
JOSEPH E	WHITTIER CA	906053515
RAMIREZ,YOLANDA AND	WHITTIER CA	906053516
	WHITTIER CA	906053515
	WHITTIER CA	906053516
	WHITTIER CA	906053516
	ANAHEIM CA	92801-1754
	WHITTIER CA	906053532
	WHITTIER CA	906053505
MARGARITA AND	WHITTIER CA	90605-3726
	WHITTIER CA	906053518
HALL FAMILY TRUST	NORWALK CA	90650-7632
	WHITTIER CA	906053532
WILLIAM DOWNEY TRUST	WHITTIER CA	90601-3146
WILLIAM DOWNEY TRUST	WHITTIER CA	90601-3146
WILLIAM DOWNEY TRUST	WHITTIER CA	906013146
WILLIAM DOWNEY TRUST	WHITTIER CA	906013146
GUTIERREZ,CHRISTINA M	WHITTIER CA	906053518
	WHITTIER CA	906053518
VASQUEZ,YELI E	WHITTIER CA	906053518
	WHITTIER CA	906053518
DOMINGUEZ,MARIA T	WHITTIER CA	90605-3532
	WHITTIER CA	906053505
	WHITTIER CA	906053505
	WHITTIER CA	906053505
	WHITTIER CA	906053517
	WHITTIER CA	906053518
	WHITTIER CA	90605-3518
	WHITTIER CA	90605-3518
	WHITTIER CA	90605-3504
	WHITTIER CA	906053517
	WHITTIER CA	906053505
	WHITTIER CA	90605-3814

	WHITTIER CA	906053517
HAYRABEDIAN TRUST	WHITTIER CA	906013146
	WHITTIER CA	90605-3701
J AND M ALCAZAR TRUST	NORWALK CA	90650-7924
	WHITTIER CA	906053506
BUENROSTRO FAMILY TRUST	WHITTIER CA	90605-3520
	WHITTIER CA	906053815
	WHITTIER CA	906053519
	WHITTIER CA	906053533
	WHITTIER CA	906053520
	WHITTIER CA	906053519
GOMEZ,PATTY A	WHITTIER CA	906053533
HERNANDEZ,ERIKA	WHITTIER CA	906053520
DELGADO,GRISELDA V	WHITTIER CA	906053519
	WHITTIER CA	906053520
	WHITTIER CA	906053815
CLIFFORD R CROSS TRUST	WHITTIER CA	906053519
	WHITTIER CA	906053533
SIMIN ARAZBEGI ARBANI TRUST	WHITTIER CA	906053507
	WHITTIER CA	906053816
	WHITTIER CA	906053520
	WHITTIER CA	906053519
	WHITTIER CA	90605-3520
	WHITTIER CA	906053519
	WHITTIER CA	906053520
	WHITTIER CA	906053506
	WHITTIER CA	90601-3148
	WHITTIER CA	90601-3148
	WHITTIER CA	906013148
ORTIZ FAMILY TRUST	SANTA FE SPRINGS CA	90670-3104
2020 SILLAS FAMILY TRUST	WHITTIER CA	906053508
	WHITTIER CA	906053817
BONILLA FAMILY TRUST	WHITTIER CA	90605-3521
	WHITTIER CA	906053534
	WHITTIER CA	906053920
	WHITTIER CA	906053508
VILLANUEVA,DALIA	WHITTIER CA	906053818
E AND A MORENO TRUST	WHITTIER CA	906053522
	WHITTIER CA	906053817
	WHITTIER CA	90605-3817
	WHITTIER CA	906053818
	WHITTIER CA	906053920
VASQUEZ,PAOLA O AND	WHITTIER CA	90605-3758
	WHITTIER CA	906053521
	WHITTIER CA	906053509

	WHITTIER CA	906053522
	WHITTIER CA	906053521
GAYTAN, ESTELA	WHITTIER CA	906053522
	WHITTIER CA	906053817
HERNANDEZ FAMILY TRUST	WHITTIER CA	906053521
	WHITTIER CA	906053920
	WHITTIER CA	906053522
	WHITTIER CA	906053508
	WHITTIER CA	906053919
	WHITTIER CA	906053521
	WHITTIER CA	906053534
	WHITTIER CA	906053509
	WHITTIER CA	906053817
MEDINA, REBECCA	WHITTIER CA	906053817
L V AND M M CORONADO TRUST AND	WHITTIER CA	90605-3522
	WHITTIER CA	906053508
	WHITTIER CA	90605-3521
	WHITTIER CA	906053509
	WHITTIER CA	906053818
	WHITTIER CA	906053508
	WHITTIER CA	906053534
	WHITTIER CA	906053920
	WHITTIER CA	906053508
	WHITTIER CA	906053521
ROY N NAKANO JR TRUST	WHITTIER CA	906053509
	WHITTIER CA	90605-3920
	WHITTIER CA	906053521
	WHITTIER CA	906053534
	WHITTIER CA	906053820
	WHITTIER CA	906053922
	WHITTIER CA	906053524
	WHITTIER CA	906053510
	WHITTIER CA	906053535
	WHITTIER CA	90605-3922
	WHITTIER CA	90605-3523
	WHITTIER CA	906053922
	WHITTIER CA	906053501
	WHITTIER CA	906053524
	WHITTIER CA	906053510
HERNANDEZ, MERCEDES	WHITTIER CA	906053819
	WHITTIER CA	906053922
	WHITTIER CA	906053510
	WHITTIER CA	906053501
	WHITTIER CA	906053535
ONFALIA ARAUZ TRUST	NORWALK CA	90650-1904

	WHITTIER CA	906053922
	WHITTIER CA	906053510
	WHITTIER CA	906053510
D AND J SEQUEIRA TRUST	WHITTIER CA	90601-2348
	WHITTIER CA	906053535
	WHITTIER CA	906053524
GARCIA,MIRIAM V AND	WHITTIER CA	906053523
	WHITTIER CA	906053511
	WHITTIER CA	906053524
	WHITTIER CA	90605-3922
	WHITTIER CA	906053511
	WHITTIER CA	90605-3511
	NORWALK CA	90650-8852
	SANTA FE SPRINGS CA	90670-3661
	WHITTIER CA	906053805
	WHITTIER CA	906053822
	WHITTIER CA	906053829
	WHITTIER CA	906053837
GUARDADO,MONICA	WHITTIER CA	906053830
MARTHA CISNEROS TRUST	WHITTIER CA	906053928
	WHITTIER CA	90605-3821
	WHITTIER CA	906053821
REMMER FAMILY TRUST	WHITTIER CA	906053927
	WHITTIER CA	906053822
FLORES,FABIOLA AND	WHITTIER CA	906053805
REMMER FAMILY TRUST	WHITTIER CA	90605-3927
	WHITTIER CA	906053806
PERLITA FAMILY TRUST	WHITTIER CA	90605-3928
	WHITTIER CA	906053837
	WHITTIER CA	906053806
	WHITTIER CA	906053822
	WHITTIER CA	90605-3830
	WHITTIER CA	906053821
	WHITTIER CA	906053829
	WHITTIER CA	906053806
DOUGLAS R SAUNDERS TRUST	WHITTIER CA	906053928
	WHITTIER CA	906053927
ROBLES,SILVIA R	WHITTIER CA	906053829
LOURDES M AND	WHITTIER CA	906053837
	WHITTIER CA	906053910
	WHITTIER CA	906053805
	WHITTIER CA	906053829
CLAUDIO ESTRADA TRUST AND	WHITTIER CA	906053806
	WHITTIER CA	906053829
GALLEGOS FAMILY TRUST	WHITTIER CA	90605-3821



GALLEGOS FAMILY TRUST	WHITTIER CA	906053821
	WHITTIER CA	906053830
	WHITTIER CA	906053806
J AND B MAGALLANES TRUST	WHITTIER CA	90605-3805
J AND B MAGALLANES TRUST	WHITTIER CA	90605-3805
	WHITTIER CA	906053824
	WHITTIER CA	906053823
CARRETE FAMILY TRUST	WHITTIER CA	906053929
	WHITTIER CA	906053838
	WHITTIER CA	906053914
DOLORES C AND	WHITTIER CA	906053824
RITA A DELGADO TRUST	WHITTIER CA	906053930
ABES,NORMA A	WHITTIER CA	906053832
ALVAREZ,GUADALUPE	WHITTIER CA	90605-3824
ALVAREZ,GUADALUPE	WHITTIER CA	906053824
	WHITTIER CA	906053823
MARIA L AND	WHITTIER CA	906053914
E AND MJBA TRUST	WHITTIER CA	906053929
	WHITTIER CA	906053808
	WHITTIER CA	906053824
	WHITTIER CA	906053930
	WHITTIER CA	906053832
	WHITTIER CA	906053914
	WHITTIER CA	906053807
	WHITTIER CA	906053929
	WHITTIER CA	90605-3832
	WHITTIER CA	906053913
YRMA ANTICONA TRUST	WHITTIER CA	906053936
PATINO,JOSIE AND	WHITTIER CA	906053823
	WHITTIER CA	906053914
	WHITTIER CA	906053824
	WHITTIER CA	90605-3832
CECILIO TAFOYA TRUST	WHITTIER CA	90605-3808
MARCOS TAFOYA TRUST	WHITTIER CA	90605-3808
HAKIMRABET FAMILY TRUST	LA MIRADA CA	90638-1449
	WHITTIER CA	906053929
	WHITTIER CA	906053824
GONZALEZ FAMILY TRUST	WHITTIER CA	906053807
	WHITTIER CA	906053929
MARIA G DE ESPINOSA TRUST	WHITTIER CA	906053831
	WHITTIER CA	906053838
	WHITTIER CA	906053914
	WHITTIER CA	906053808
ORTEGA,ARACELI	WHITTIER CA	906053936
ORTEGA,ARACELI	WHITTIER CA	90605-3936

	WHITTIER CA	906053807
	WHITTIER CA	906053914
	WHITTIER CA	906053808
PEREZ FAMILY TRUST	WHITTIER CA	906053823
JAMES L WILLIAMS TRUST	WHITTIER CA	906053808
JAMES L WILLIAMS TRUST	WHITTIER CA	906053808
JAMES L WILLIAMS TRUST	WHITTIER CA	90605-3808
	WHITTIER CA	906053809
	WHITTIER CA	906053939
	WHITTIER CA	906053809
	WHITTIER CA	90605-3833
	WHITTIER CA	906053833
	WHITTIER CA	906053826
	WHITTIER CA	906053931
	WHITTIER CA	906053931
	WHITTIER CA	906053839
	WHITTIER CA	906053810
ADAMS FAMILY TRUST	WHITTIER CA	906053834
	WHITTIER CA	906053833
	WHITTIER CA	906053839
ZAVALA TRUST	WHITTIER CA	906053916
	WHITTIER CA	906053809
	WHITTIER CA	90605-3931
PENA, MARIA D	WHITTIER CA	906053839
J AND M GUZMAN TRUST	WHITTIER CA	906053810
	WHITTIER CA	906053939
	WHITTIER CA	906053826
MORENO FAMILY TRUST	WHITTIER CA	906053932
	WHITTIER CA	906053916
GUZMAN FAMILY TRUST	WHITTIER CA	906053810
	WHITTIER CA	906053834
SALVADOR A BOLANOS TRUST	WHITTIER CA	906053931
PACHECO, RAYMOND JR	WHITTIER CA	906053810
	WHITTIER CA	906053932
	WHITTIER CA	906053915
	WHITTIER CA	906053810
	WHITTIER CA	906053939
	WHITTIER CA	906053809
	WHITTIER CA	906053810
SANDOVAL, NORMA A	WHITTIER CA	906053932
	WHITTIER CA	90605-3834
	WHITTIER CA	90605-3834
	WHITTIER CA	906053809
PIZARRO FAMILY TRUST	WHITTIER CA	906053931
	WHITTIER CA	906053916

LUCILA B ZALDIVAR TRUST	WHITTIER CA	906053915
	WHITTIER CA	906053833
	WHITTIER CA	90601-2345
GONZALEZ,KARLA M	WHITTIER CA	906053809
	WHITTIER CA	906053833
	WHITTIER CA	906053931
	WHITTIER CA	906053833
	WHITTIER CA	906053939
	WHITTIER CA	906053833
DIANA MAGDALENO TRUST	WHITTIER CA	906053932
	WHITTIER CA	906053810
	WHITTIER CA	90605-3809
	WHITTIER CA	906053835
	WHITTIER CA	906053840
	WHITTIER CA	906053828
	WHITTIER CA	906053836
	WHITTIER CA	906053933
	WHITTIER CA	906053835
	WHITTIER CA	906054208
	WHITTIER CA	906053811
MAGDALENA AND	WHITTIER CA	906053828
	WHITTIER CA	906054242
HERNANDEZ,FILIBERTO	WHITTIER CA	906053840
THU VINH NGUYEN TRUST	WHITTIER CA	906053835
S AND S TAVVA TRUST	WHITTIER CA	906054243
ROSA L CARRANZA TRUST	WHITTIER CA	906053828
	WHITTIER CA	906054207
	WHITTIER CA	906053840
	WHITTIER CA	90605-4243
SANCHEZ BUSTAMANTE,ANABEL	WHITTIER CA	906053918
	WHITTIER CA	90605-4243
	WHITTIER CA	90605-3828
	WHITTIER CA	906053951
	WHITTIER CA	906054252
	WHITTIER CA	90605-4252
SWAIN,MARIA D	WHITTIER CA	906054243
	WHITTIER CA	906053917
FRANCIS VANCINI TRUST	WHITTIER CA	90605-3811
	WHITTIER CA	906053811
FRANCISCO RAMIREZ JR TRUST AND	WHITTIER CA	906053933
	WHITTIER CA	906053918
	WHITTIER CA	906054253
	WHITTIER CA	906053951
	WHITTIER CA	906053917
NGUYEN,BICH T	WHITTIER CA	906053811

	WHITTIER CA	906053840
COHETZALTITLA,AMADA AND	WHITTIER CA	906054243
	WHITTIER CA	906053836
	WHITTIER CA	906053917
	WHITTIER CA	906054242
	WHITTIER CA	906053827
	WHITTIER CA	906053933
	WHITTIER CA	906053835
	WHITTIER CA	906054243
	WHITTIER CA	906053917
	WHITTIER CA	906054242
	WHITTIER CA	906054243
JESSICA BERNAL TRUST AND	WHITTIER CA	906053951
	WHITTIER CA	906053835
	WHITTIER CA	906053840
J T AND M C RODRIGUEZ TRUST	WHITTIER CA	90605-3812
J AND M RODRIGUEZ TRUST	WHITTIER CA	906053812
	WHITTIER CA	906054243
	WHITTIER CA	906053827
	WHITTIER CA	906053933
	WHITTIER CA	906053828
SYLVIA S JAIME TRUST	WHITTIER CA	906053836
	WHITTIER CA	906053951
ZAVALA FAMILY TRUST	WHITTIER CA	906053933
TALOYA FAMILY TRUST	WHITTIER CA	90605-4243
	WHITTIER CA	906054242
	WHITTIER CA	906053933
	WHITTIER CA	906054252
	WHITTIER CA	906054252
PUEBLO BLANCO TRUST	NORWALK CA	90650-0108
CEBALLOS,MICHAEL AND	WHITTIER CA	906054107
	WHITTIER CA	906054128
	WHITTIER CA	906054245
BARBARA WONG TRUST	WHITTIER CA	906054209
	WHITTIER CA	906054138
	WHITTIER CA	906054114
F AND J LEYVA TRUST AND	WHITTIER CA	90605-4101
	WHITTIER CA	906054254
	WHITTIER CA	906054113
	WHITTIER CA	906054245
	WHITTIER CA	90605-4108
	WHITTIER CA	906054240
	WHITTIER CA	906054107
	WHITTIER CA	906054210
	WHITTIER CA	906053854

	WHITTIER CA	906054254
	WHITTIER CA	906053800
	WHITTIER CA	906054113
HOPKINS, CONSTANCE M AND	WHITTIER CA	906054114
ANA L VALLE TRUST	WHITTIER CA	906054121
	WHITTIER CA	906054128
WENDY L	WHITTIER CA	906054210
	WHITTIER CA	906054108
	WHITTIER CA	906054139
	WHITTIER CA	906054209
	WHITTIER CA	906054102
	WHITTIER CA	90605-4244
	WHITTIER CA	90605-4107
	WHITTIER CA	906054113
	WHITTIER CA	906054128
	WHITTIER CA	90605-4102
	WHITTIER CA	906054210
	WHITTIER CA	906053854
	WHITTIER CA	906054108
	WHITTIER CA	90605-4127
ALCALA, CRISTINA D R	WHITTIER CA	906054101
	WHITTIER CA	906054113
LIMON, ADRIA	WHITTIER CA	906053854
	WHITTIER CA	906054114
	WHITTIER CA	906054138
PEREZ, ADRIANA I	WHITTIER CA	90605-4121
DE GARFIAS, LETICIA V	WHITTIER CA	906054128
	WHITTIER CA	906054102
	WHITTIER CA	906054255
MEJIA TRUST	WHITTIER CA	906054114
LETICIA	WHITTIER CA	906054127
	WHITTIER CA	906054101
	NORWALK CA	90650-4268
	WHITTIER CA	906054121
	WHITTIER CA	906054210
	WHITTIER CA	906054139
GALICIA, MIGUEL A	WHITTIER CA	906054127
	WHITTIER CA	906054113
	WHITTIER CA	906054121
	WHITTIER CA	90605-4108
	WHITTIER CA	90604-2648
	WHITTIER CA	90601-3931
	WHITTIER CA	90605-4244
	WHITTIER CA	906054244
D AND L RUBALCAVA TRUST	WHITTIER CA	906054107

	WHITTIER CA	906054121
	WHITTIER CA	906054128
	WHITTIER CA	90605-4128
	WHITTIER CA	90605-4245
	WHITTIER CA	906054101
	WHITTIER CA	906054113
	WHITTIER CA	906054108
	WHITTIER CA	906054114
KELEDJIAN TRUST	WHITTIER CA	906054101
	WHITTIER CA	906054139
	WHITTIER CA	906054114
	WHITTIER CA	90605-4128
LEILANI JASKOVIK TRUST	WHITTIER CA	906054139
	WHITTIER CA	906054138
SANTIAGO,MARIA L	WHITTIER CA	906054141
	WHITTIER CA	906054140
	ARTESIA CA	90701-7703
	WHITTIER CA	906054104
	WHITTIER CA	90605-4103
	WHITTIER CA	906054115
	WHITTIER CA	906054130
	WHITTIER CA	906054110
MARIA T CARRERA TRUST	WHITTIER CA	906054116
GALLARDO,EVANGELINA	WHITTIER CA	906054140
HARO,MARIA I	DOWNEY CA	90242-3527
HIDALGO,DOLORES	WHITTIER CA	906054115
	WHITTIER CA	90605-4130
	WHITTIER CA	90605-4104
	WHITTIER CA	90605-4141
	WHITTIER CA	906054116
	WHITTIER CA	906054129
	WHITTIER CA	90605-4109
	WHITTIER CA	906054116
DIANE SORIANO TRUST	WHITTIER CA	906054141
DAVID AND JOANNE DICKEY TRUST	WHITTIER CA	906054140
	WHITTIER CA	906054122
BARAJAS,MARTA	WHITTIER CA	906054104
	WHITTIER CA	90605-4130
	WHITTIER CA	906054104
	WHITTIER CA	906054109
	WHITTIER CA	906054130
LAMAS,LUZ G	WHITTIER CA	906054104
	WHITTIER CA	90605-4110
	WHITTIER CA	906054141
	WHITTIER CA	90605-4109

VALDIVIA GOMEZ,ARACELI	WHITTIER CA	906054115
	WHITTIER CA	90605-4130
	WHITTIER CA	90605-4115
	WHITTIER CA	906054104
NUNEZ,HERMELINDA	WHITTIER CA	906054140
GENARO S AND	WHITTIER CA	906054110
	WHITTIER CA	906054141
	WHITTIER CA	906054116
	WHITTIER CA	906054115
ROY AND DOLORES RAMOS TRUST	LA MIRADA CA	90638-1620
PEREZ, EVANGELINA	WHITTIER CA	906054141
	WHITTIER CA	906054116
	CERRITOS CA	90703-7145
	WHITTIER CA	906054109
	WHITTIER CA	906054104
	WHITTIER CA	906054110
	WHITTIER CA	906054111
JIMENEZ,HILDA AND	WHITTIER CA	906054123
SENITH E BOHORQUEZ TRUST	WHITTIER CA	90605-4118
	NORWALK CA	90650-8020
	WHITTIER CA	906054112
	WHITTIER CA	906054117
	WHITTIER CA	906054123
	WHITTIER CA	906054106
	WHITTIER CA	90605-4106
ALBERT AND SHARON GOMEZ TRUST	WHITTIER CA	906054112
	WHITTIER CA	90605-4118
JOSE G SANTOS TRUST AND	WHITTIER CA	906054105
ROBLES,VERONICA	WHITTIER CA	906054111
	WHITTIER CA	906054112
	WHITTIER CA	906054118
	WHITTIER CA	906054118
	WHITTIER CA	906054105
	WHITTIER CA	906054111
	WHITTIER CA	90605-4117
	WHITTIER CA	906054123
RAMIREZ FAMILY TRUST	WHITTIER CA	90605-4112
RAMIREZ FAMILY TRUST	WHITTIER CA	906054112
	WHITTIER CA	906054118
	WHITTIER CA	906054111
GUADALUPE M	WHITTIER CA	906054112
	WHITTIER CA	906054105
	WHITTIER CA	906054117
	WHITTIER CA	906054112
	WHITTIER CA	906054123

KENNETH PACIS TRUST	WHITTIER CA	906054112
	WHITTIER CA	906054112
	WHITTIER CA	906054112
	WHITTIER CA	906054111
	WHITTIER CA	906054119
	WHITTIER CA	906054124
ARELLANO,LIBORIA L	WHITTIER CA	906054120
	WHITTIER CA	906054119
	WHITTIER CA	906054124
	WHITTIER CA	906054120
	WHITTIER CA	906054124
	WHITTIER CA	906054120
D WEI AND N NGUYEN TRUST	CERRITOS CA	90703-2049
	WHITTIER CA	90602-3439
	WHITTIER CA	90602-3439
	WHITTIER CA	90602-3439
	LA HABRA HEIGHTS CA	90631-8361
	WHITTIER CA	90605-4258
MYLES AND MARIE GUSTILO TRUST	SANTA ANA CA	92705-1248
RASHID FAMILY TRUST AND	LA MIRADA CA	90638-2738
STEVEN J HOUSTON TRUST AND	CERRITOS CA	90703-7265
LAURA E MCKENERY TRUST	SANTA FE SPRINGS CA	90670-3020
EDELBROCK FAMILY TRUST	GLENDALE CA	91208-2805
	WHITTIER CA	906053841
	WEST COVINA CA	91791-4320
	WHITTIER CA	906053801
	WHITTIER CA	906053802
	WHITTIER CA	906053842
	WHITTIER CA	906053802
OCHOA,MATILDE	WHITTIER CA	906053801
	WHITTIER CA	906053525
	WHITTIER CA	906053841
	WHITTIER CA	906053802
ARTURO A BEJARANO TRUST	WHITTIER CA	906053842
HENRIETTA L JIMENEZ TRUST	WHITTIER CA	906053526
	WHITTIER CA	906053525
ALCARAZ,SARA AND	WHITTIER CA	906053841
EVA M RUELAS TRUST	WHITTIER CA	906053801
	WHITTIER CA	906053841
	WHITTIER CA	906053802
	WHITTIER CA	906053526
ALVAREZ,APRIL	WHITTIER CA	906053842
	WHITTIER CA	906053801
LOIS LEE TRUST	WHITTIER CA	906053802
MAGANA,CLAUDIA AND	WHITTIER CA	906053526



CRISTINA E	WHITTIER CA	906053801
	WHITTIER CA	906053842
S S AND S K FUNG TRUST	CERRITOS CA	90703-6129
ESTRELLA C AND	WHITTIER CA	906053841
	WHITTIER CA	906053526
	WHITTIER CA	906053842
	WHITTIER CA	90605-3801
LEPE FAMILY TRUST	LA HABRA HEIGHTS CA	90631-8531
	FULLERTON CA	92835-2005
	WHITTIER CA	906054125
	WHITTIER CA	906053527
	WHITTIER CA	906053528
	WHITTIER CA	906054125
	WHITTIER CA	906053528
PEREZ FAMILY TRUST	WHITTIER CA	906053843
	WHITTIER CA	906053844
SPEARS FAMILY TRUST	WHITTIER CA	906054125
SPEARS FAMILY TRUST	WHITTIER CA	90605-4125
	WHITTIER CA	906053843
	WHITTIER CA	906053804
	WHITTIER CA	90605-3527
	WHITTIER CA	906053527
	WHITTIER CA	90605-4125
RODRIGUEZ,DIANA B AND	WHITTIER CA	90605-3844
	WHITTIER CA	906053528
	WHITTIER CA	90605-3528
	WHITTIER CA	906053843
	WHITTIER CA	906053804
	WHITTIER CA	906053528
	WHITTIER CA	906053844
	WHITTIER CA	906053527
	WHITTIER CA	906054125
	WHITTIER CA	906053528
CARTER FAMILY TRUST	WHITTIER CA	90605-3803
	WHITTIER CA	906053527
HORTENSIA I LOPEZ TRUST	WHITTIER CA	906053804
	WHITTIER CA	906053512
CLARK AND HELEN MILLER TRUST	WHITTIER CA	906053512
	WHITTIER CA	906053843
	WHITTIER CA	906053803
	WHITTIER CA	906053844
HARIMA FAMILY TRUST	WHITTIER CA	906053512
	WHITTIER CA	906053804
	WHITTIER CA	906053512
	WHITTIER CA	906053528

	WHITTIER CA	906053844
SANCHEZ,ERIK	WHITTIER CA	906053803
JHORDA AND DAISY FUNES TRUST	WHITTIER CA	906054126
ALVAREZ,GUADALUPE AND	WHITTIER CA	906053556
	WHITTIER CA	906053804
	WHITTIER CA	906053512
	WHITTIER CA	906053512
	WHITTIER CA	906053844
	WHITTIER CA	906053803
	WHITTIER CA	906054126
MAYORGA,JOSE J	WHITTIER CA	906053844
	WHITTIER CA	90605-4126
	WHITTIER CA	906054126
	WHITTIER CA	90605-4126
	WHITTIER CA	906054126
	WHITTIER CA	906053850
	LA MIRADA CA	90638-1758
	WHITTIER CA	906053845
	WHITTIER CA	906053850
	WHITTIER CA	906053845
	WHITTIER CA	906053541
	WHITTIER CA	906054135
MONTOYA FAMILY TRUST	LA MIRADA CA	90638-1723
	WHITTIER CA	906054135
	WHITTIER CA	906053845
	WHITTIER CA	906053851
	WHITTIER CA	906053850
IN CHRIST JESUS	WHITTIER CA	906053846
IN CHRIST JESUS	WHITTIER CA	906053846
IN CHRIST JESUS	WHITTIER CA	90605-3846
	WHITTIER CA	906054135
	WHITTIER CA	90605-3851
SILVA,VERENA	WHITTIER CA	906053851
MAGDALENA PLACENCIA TRUST AND	WHITTIER CA	90605-4135
MAGDALENA PLACENCIA TRUST AND	WHITTIER CA	906054135
	WHITTIER CA	906053851
V AND A MARTINEZ TRUST	DOWNEY CA	90242-5104
	WHITTIER CA	906054135
SANCHEZ FAMILY TRUST	WHITTIER CA	906053851
	WHITTIER CA	906054135
	WHITTIER CA	906053553
	WHITTIER CA	906053553
	WHITTIER CA	906053553
	WHITTIER CA	906054135
	WHITTIER CA	906053852

	WHITTIER CA	906053847
	WHITTIER CA	906053848
	WHITTIER CA	906053853
R AND A LOPEZ TRUST	WHITTIER CA	906053852
	WHITTIER CA	906053848
DO,DONA H	WHITTIER CA	906053853
	WHITTIER CA	906053852
	WHITTIER CA	906053848
GALINDO,MARIA	WHITTIER CA	906053853
	WHITTIER CA	906053847
QUIROZ TRUST	WHITTIER CA	906053545
	WHITTIER CA	906053852
ARTHUR H JOST TRUST	WHITTIER CA	906053545
	WHITTIER CA	906053847
MELARA FAMILY TRUST	WHITTIER CA	906053545
	WHITTIER CA	906053847
	WHITTIER CA	906053852
MARIA S LOZANO TRUST	WHITTIER CA	906053848
	WHITTIER CA	906053545
	WHITTIER CA	906053903
	WHITTIER CA	906054137
CORTES,ESTELA	WHITTIER CA	906053546
	WHITTIER CA	906053934
	WHITTIER CA	906054137
	NORWALK CA	90650-2145
J AND M ESPINO TRUST	WHITTIER CA	90605-3934
JOSE AND MARIA ESPINO TRUST	WHITTIER CA	906053934
	WHITTIER CA	906054137
	WHITTIER CA	906053935
	WHITTIER CA	906053903
	WHITTIER CA	906053546
	WHITTIER CA	906054137
ALFARO,EDWIN O	WHITTIER CA	906053935
	WHITTIER CA	906053546
	WHITTIER CA	906053934
	WHITTIER CA	906053934
	CERRITOS CA	90703-7300
	WHITTIER CA	906053252
	WHITTIER CA	906053247
	WHITTIER CA	906053252
	WHITTIER CA	906053247
	WHITTIER CA	906053252
	LONG BEACH CA	90810-3116
	WHITTIER CA	906053247
	WHITTIER CA	906053252

	WHITTIER CA	906053252
	WHITTIER CA	906053252
	WHITTIER CA	906053958
	WHITTIER CA	906053946
PABLO AND ISABEL MEZA TRUST	WHITTIER CA	906053947
	WHITTIER CA	906053958
	WHITTIER CA	906053958
	WHITTIER CA	90605-4236
	WHITTIER CA	90605-3946
	WHITTIER CA	906053958
ROSILLO FAMILY TRUST	WHITTIER CA	906053958
	WHITTIER CA	906053450
	WHITTIER CA	906053947
	WHITTIER CA	906053958
	WHITTIER CA	906053946
	WHITTIER CA	906053947
	WHITTIER CA	906053450
GARCIA FAMILY TRUST	WHITTIER CA	906054246
	WHITTIER CA	906053946
	WHITTIER CA	90605-4257
	WHITTIER CA	906053947
ROJAS,ANTONIA R	WHITTIER CA	906053643
	WHITTIER CA	906053645
AGUILAR,VANESSA E	WHITTIER CA	906053642
CHEN,ANTHONY ET AL	WHITTIER CA	906054246
GARCIA,MARGARITA R AND	WHITTIER CA	906053946
	WHITTIER CA	906053449
	WHITTIER CA	906053643
	WHITTIER CA	906053450
	WHITTIER CA	906054257
	WHITTIER CA	906053947
	WHITTIER CA	906053645
	WHITTIER CA	906054246
	WHITTIER CA	906054256
	WHITTIER CA	906053449
	WHITTIER CA	906053946
	WHITTIER CA	906053450
	WHITTIER CA	906053643
	WHITTIER CA	906053642
	WHITTIER CA	906054257
	WHITTIER CA	906053947
	WHITTIER CA	906053645
SANCHEZ FAMILY TRUST	WHITTIER CA	906053946
R AND E VAN NESS TRUST	WHITTIER CA	906053643
	WHITTIER CA	906053449

	WHITTIER CA	906053645
	WHITTIER CA	906054257
	WHITTIER CA	906054246
	WHITTIER CA	906054256
GUTIERREZ FAMILY TRUST	WHITTIER CA	906054246
	WHITTIER CA	906054256
	WHITTIER CA	906054257
GUERRERO FAMILY TRUST	WHITTIER CA	906054256
MARIO AND CRISTINA SALAS TRUST	WHITTIER CA	906054246
RAMIREZ TRUST	WHITTIER CA	906054246
	LA HABRA HEIGHTS CA	90631-8674
	WHITTIER CA	906054234
	WHITTIER CA	906053414
	WHITTIER CA	906053612
MAGDALENA GALLARDO TRUST	WHITTIER CA	906053415
	WHITTIER CA	906054248
	WHITTIER CA	906054248
	WHITTIER CA	906053414
ALVAREZ,MARIA G	WHITTIER CA	906053415
	OXNARD CA	93035-2155
	WHITTIER CA	906054258
	WHITTIER CA	906053948
GATDULA,ANNA K	WHITTIER CA	906053949
	WHITTIER CA	906053648
	WHITTIER CA	906054234
	WHITTIER CA	906054248
	WHITTIER CA	906053414
	WHITTIER CA	90605-4258
	WHITTIER CA	906054258
	WHITTIER CA	906053612
ABEL AND TIMOTEA FLORES TRUST	WHITTIER CA	906054258
	WHITTIER CA	906053415
	WHITTIER CA	906053944
	WHITTIER CA	906053414
	WHITTIER CA	906054249
	WHITTIER CA	906053648
	WHITTIER CA	906053611
	WHITTIER CA	906054235
	WHITTIER CA	906053415
	WHITTIER CA	906054234
	WHITTIER CA	906053611
	WHITTIER CA	90605-3414
	WHITTIER CA	906053414
	WHITTIER CA	906053948
	WHITTIER CA	906054235

MARTINEZ FAMILY TRUST	WHITTIER CA	906054249
	WHITTIER CA	906053648
	WHITTIER CA	906054258
CRUZ,BLANCA E AND	WHITTIER CA	906053611
	WHITTIER CA	906054248
D AND S M RODRIGUEZ TRUST	WHITTIER CA	906053612
	WHITTIER CA	906054249
ESCOBEDO,MARIA J	WHITTIER CA	906053415
	WHITTIER CA	906053949
AGUILAR FAMILY TRUST	WHITTIER CA	906053414
C AND M RATANASURAKARN TRUST	WHITTIER CA	90605-4258
RATANASURAKARN TRUST AND	WHITTIER CA	90605-4258
C AND M RATANASURAKARN TRUST	WHITTIER CA	906054258
	WHITTIER CA	906053648
	WHITTIER CA	906053415
	WHITTIER CA	906053611
	WHITTIER CA	906054248
	WHITTIER CA	906054258
	WHITTIER CA	906053612
	WHITTIER CA	906054249
	WHITTIER CA	906053949
	WHITTIER CA	906053648
	WHITTIER CA	906054234
RODERICK HERNANDEZ TRUST AND	WHITTIER CA	906053414
RACHEL M RODRIGUEZ TRUST	WHITTIER CA	906053611
	WHITTIER CA	906054248
TORRES,ALMA R	WHITTIER CA	906053612
	WHITTIER CA	906053949
PASTRANO,WALDINA	WHITTIER CA	906054258
	WHITTIER CA	906053648
	GLENDALE CA	91202-3880
	WHITTIER CA	906053414
	WHITTIER CA	906054234
	WHITTIER CA	906053611
	WHITTIER CA	906053948
	WHITTIER CA	906054249
GARCIA ROCHA,ARACELI	WHITTIER CA	906053949
	WHITTIER CA	906054258
	WHITTIER CA	906053612
	WHITTIER CA	906053415
	WHITTIER CA	906053648
ROSTATA FAMILY TRUST	WHITTIER CA	906054234
	WHITTIER CA	906053611
DIMATULAC,LOIDA P	WHITTIER CA	906053948
	WHITTIER CA	906054249

	WHITTIER CA	906054235
MARGARITA AND	WHITTIER CA	906053612
	WHITTIER CA	906053648
HIGAREDA SEGURA,NORMA	WHITTIER CA	906054258
	WHITTIER CA	906054234
	WHITTIER CA	906054248
	WHITTIER CA	90605-4258
	WHITTIER CA	906054249
	WHITTIER CA	906053948
	LA MIRADA CA	90638-3041
	LA MIRADA CA	90638-3041
	WHITTIER CA	906053949
	WHITTIER CA	906054235
	WHITTIER CA	906054249
	WHITTIER CA	906053648
ESPERANZA C	WHITTIER CA	906053948
	WHITTIER CA	906054235
	WHITTIER CA	906054249
	WHITTIER CA	906054234
	WHITTIER CA	906054234
BRADFORD DECD TRUST AND	WHITTIER CA	906053948
	WHITTIER CA	906054250
	CERRITOS CA	90703-2310
	WHITTIER CA	906054250
	WHITTIER CA	906054250
PEREZ FAMILY TRUST	WHITTIER CA	906054219
	WHITTIER CA	906054219
	WHITTIER CA	906054250
	WHITTIER CA	906054250
	WHITTIER CA	906054251
SILVIA ET AL	WHITTIER CA	906054221
	WHITTIER CA	906054251
	WHITTIER CA	906054251
	WHITTIER CA	906054251
	WHITTIER CA	906054221
	WHITTIER CA	906054251
JAMES CASSADY TRUST	WHITTIER CA	90605-3429
	WHITTIER CA	906054221
CASTILLO,MAGDIEL Y	WHITTIER CA	906054251
	WHITTIER CA	906054251
	WHITTIER CA	906054251
	WHITTIER CA	906054221
WILLIAM DOWNEY TRUST	WHITTIER CA	90605-1014
WILLIAM DOWNEY TRUST	WHITTIER CA	90605-1014
	WHITTIER CA	90602-1931

ALVAREZ FAMILY TRUST	LA MIRADA CA	90638-1749
ESTELLA SALTI DECD TRUST AND	LA HABRA CA	90631-5548
	WHITTIER CA	90605-1039
	WEST COVINA CA	91791-6000
	LONG BEACH CA	90813-1875
	LA MIRADA CA	90638-3629
D A AND N R NORDINE TRUST	LA MIRADA CA	90638-1941
KIERNAN FAMILY TRUST	BELLFLOWER CA	90706-3192
KIERNAN FAMILY TRUST	BELLFLOWER CA	90706-3136
ARAIN FAMILY TRUST AND	CHINO HILLS CA	91709-2229
	WHITTIER CA	90605-2105
ISLAS FAMILY TRUST	HACIENDA HEIGHTS CA	91745-2514
ABRICA,ODILLA AND	NORWALK CA	90650-4953
GUERRA FAMILY TRUST	WHITTIER CA	90604-1748
	WHITTIER CA	906042841
	FULLERTON CA	92833-4631
	WHITTIER CA	906042840
DEBBIE A DIXON TRUST	LA MIRADA CA	90638-2952
DEBBIE A DIXON TRUST	LA MIRADA CA	90638-2952
DEBBIE A DIXON TRUST	LA MIRADA CA	90638-2952
	LA MIRADA CA	90638-3015
	LA MIRADA CA	90638-4610
GUTIERREZ FAMILY TRUST	LA MIRADA CA	90638-4452
	CHINO HILLS CA	91709-2661
	WHITTIER CA	90605-1228
GUTIERREZ FAMILY TRUST	WHITTIER CA	90605-1614
	NORWALK CA	90650-5305
	LA MIRADA CA	90638-2333
	VICTORVILLE CA	92394-7461
	LA MIRADA CA	90638-5152
W AND S CHILDRESS TRUST	LA MIRADA CA	90638-4704
	ROSEMEAD CA	91770-3956
	ROSEMEAD CA	91770-3956
	LA HABRA CA	90631-4410
	MONTEBELLO CA	90640-5449
NGUYEN,MINDY L	SAN GABRIEL CA	91776-3617
ITNYRE TRUST	LA MIRADA CA	90638-1220
ITNYRE TRUST	LA MIRADA CA	90638-1220
FRIAS FAMILY TRUST	LA MIRADA CA	90638-1601
TUAN D AND HOA T NGUYEN TRUST	LA PUENTE CA	91744-1134
SONS OF NINFA JUAREZ TRUST	LOS ANGELES CA	90062-1829
J AND B LUNDGREN TRUST AND	WHITTIER CA	90603-1204
	NORWALK CA	90650-5330
	LA HABRA CA	90631-8254
LEDESMA TRUST	LA MIRADA CA	90638-1534



	LA MIRADA CA	90638-3119
	WHITTIER CA	90604-3503
	WHITTIER CA	90604-3503
R AND C FLORES TRUST	LA MIRADA CA	90638-4202
R AND C FLORES TRUST	LA MIRADA CA	90638-4202
TORRES FAMILY TRUST	WHITTIER CA	90603-2529
	LA MIRADA CA	90638-5516
	LA MIRADA CA	90638-5516
	LA MIRADA CA	90638-5516
	LA MIRADA CA	90638-5516
	LA MIRADA CA	90638-5516
	VISALIA CA	93292-9702
	MONTEBELLO CA	90640-2039
S AND J BIBAYOFF TRUST	WHITTIER CA	90603-3032
WESTHAVER DECD TRUST AND	NORWALK CA	90650-6937
D M WESTHAVER DECD TRUST AND	NORWALK CA	90650-6937
CHEN JOSEPHINE TRUST	CERRITOS CA	90703-1467
STELZER FAMILY TRUST	HUNTINGTON BEACH CA	92649-3810
STELZER FAMILY TRUST	HUNTINGTON BEACH CA	92649-3810
	DALLAS TX	75201-4657
	DALLAS TX	75201-4657
	DALLAS TX	75201-4657
	DALLAS TX	75201-4657
	DALLAS TX	75201-4657
	FOUNTAIN VALLEY CA	92708-8202
THU VINH NGUYEN TRUST	CERRITOS CA	90703-1057
MCHUGH FAMILY TRUST	NEWPORT BEACH CA	92660-7113
ANTONIO S SANCHEZ TRUST	HACIENDA HEIGHTS CA	91745-3312
	LA HABRA CA	90631-2058
	HUNTINGTON BEACH CA	92648-1507
	HUNTINGTON BEACH CA	92648-1507
ENRIQUE AND JOSEFA LEON TRUST	CORONA CA	92879-8612
	STRONG AR	71765-9615
	CERRITOS CA	90703-8201
INDRAWES FAMILY TRUST	YORBA LINDA CA	92886-7941
W AND B PARCHAN TRUST	ORANGE CA	92865-4179
W AND B PARCHAN TRUST	ORANGE CA	92865-4179
W AND B PARCHAN TRUST	ORANGE CA	92865-4179
	CORONA CA	92882-3756
	YORBA LINDA CA	92886-6011
USMAN FAMILY TRUST	COSTA MESA CA	92627-2965
SOTELO FAMILY TRUST	WALNUT CA	91789-2659
NAVARRO TRUST	APPLE VALLEY CA	92308-6203
JACK R STUART TRUST	HACIENDA HEIGHTS CA	91745-6811
WAGNER FAMILY TRUST	WALNUT CA	91789-1836

WAGNER FAMILY TRUST	WALNUT CA	91789-1836
O AND E PECH TRUST	WALNUT CA	91789-2408
DARLENE J EVANS TRUST AND	HUNTINGTON BEACH CA	92646-7332
	ROWLAND HEIGHTS CA	91748-4026
	LAKE FOREST CA	92630-2312
	WINSTON OR	97496-9523
	LA HABRA CA	90631-6264
NAITO FAMILY TRUST	TORRANCE CA	90505-2837
NAITO FAMILY TRUST	TORRANCE CA	90505-2837
	LA HABRA CA	90631-5830
FANG,SHU YI	ARCADIA CA	91007-8040
	GLENDDORA CA	91741-4021
	MURRIETA CA	92562-4805
MURILLO FAMILY TRUST AND	LA PUENTE CA	91744-4513
	LA HABRA CA	90631-5113
	ANAHEIM CA	92806-5955
GALLEGOS TRUST	MURRIETA CA	92562-3827
	HACIENDA HEIGHTS CA	91745-4811
RICE FAMILY TRUST	LA HABRA CA	90631-6337
	FULLERTON CA	92833-1527
	SEAL BEACH CA	90740-6519
WORKING FAMILY TRUST	NEWPORT BEACH CA	92660-3500
ROSELLE A AMADOR TRUST	DUARTE CA	91010-3625
	LOS ANGELES CA	90031-2326
NGUYEN,MINH TRANG T	SAN JOSE CA	95148-2006
ALVARI RAISGHASSEM TRUST	LAGUNA HILLS CA	92653-5885
	LOS ANGELES CA	90033-3105
HERNANDEZ FAMILY TRUST	RIO RANCHO NM	87124-3440
PEDRO CAMALICH TRUST	FULLERTON CA	92835-2802
KING FAMILY TRUST AND	RANCHO PALOS VERDES CA	90275-5119
NAVARRO FAMILY TRUST	TEMECULA CA	92591-1638
	BREA CA	92821-4513
PATEL FAMILY TRUST AND	BREA CA	92821-5274
	FULLERTON CA	92835-1303
	FULLERTON CA	92835-1303
	NORCO CA	92860-1369
HO AND TRAN FAMILY TRUST	ROSEMEAD CA	91770-1654
HO AND TRAN FAMILY TRUST	ROSEMEAD CA	91770-1654
11128 EAST WHITTIER BLVD TURST	PALMDALE CA	93551-4588
	CAMARILLO CA	93010-2438
	HURRICANE UT	84737
	SAN GABRIEL CA	91776-3222
	CYPRESS CA	90630-4227
BERA FAMILY TRUST	IRVINE CA	92618-8850
	YORBA LINDA CA	92886-2205

	GLENDALE CA	91206-3458
	OMAHA NE	68114-3783
NIEVES FAMILY TRUST	SAN DIMAS CA	91773-2515
ALAN AND RENA FAMILY TRUST	ENCINO CA	91436-3336
	LAKewood CA	90713-2525
PARDAVE BURQUEZ,SUSANA L	WHITTIER CA	90601-1761
LI AND ZHENG FAMILY TRUST	CYPRESS CA	90630-6815
LICHAO CHEN TRUST	IRVINE CA	92620-3328
	LA VERNE CA	91750-2422
NARANG TRUST	IRVINE CA	92620-1973
NARANG TRUST	IRVINE CA	92620-1973
GREEN DECD TRUST	BUENA PARK CA	90621-1442
	LA PALMA CA	90623-1444
	ANAHEIM CA	92807-3610
	LOWELL AR	72745
LEANGSIM CHHAY TRUST	SAN GABRIEL CA	91776-2018
LEPE FAMILY TRUST	BELL GARDENS CA	90201-1612
LEPE FAMILY TRUST	BELL GARDENS CA	90201-1612
DIAZ SANDOVAL TRUST	POMONA CA	91766-4786
	YORBA LINDA CA	92886-5948
	IRVINE CA	92606-1749
	IRVINE CA	92606-1749
	IRVINE CA	92606-1749
	IRVINE CA	92606-1749
	IRVINE CA	92606-1749
	IRVINE CA	92606-1749
	IRVINE CA	92606-1749
	IRVINE CA	92606-1749
	WHITTIER CA	90606-1509
VAN DER MEULEN FAMILY TRUST	LAKewood CA	90712-1144
	LOS ANGELES CA	90022-3402
	CHULA VISTA CA	91910-5418
	FULLERTON CA	92833-3613
PARANDI FAMILY TRUST	IRVINE CA	92602-0793
	WHITTIER CA	90601-3819
	SAN CLEMENTE CA	92673-2832
	SAN CLEMENTE CA	92673-2832
ERNESTO C LOPEZ TRUST	LA HABRA CA	90631-4516
	PICO RIVERA CA	90660-3235
	WHITTIER CA	906061936
EWING TRUST	KAMUELA HI	96743-7533
VILLARREAL FAMILY TRUST	LOS ANGELES CA	90026-4581
	PICO RIVERA CA	90660-3647
SIMIN ARAZBEGI ARBANI TRUST	NEWPORT COAST CA	92657-1523
SIMIN ARAZBEGI ARBANI TRUST	NEWPORT COAST CA	92657-1523

OF LA COUNTY	MONTEREY PARK CA	91755-7404
	MONTEBELLO CA	90640-2360
JAMES D KAGAY TRUST	SAN MARCOS CA	92078-0925
JAMES D KAGAY TRUST	SAN MARCOS CA	92078-0925
	ARCADIA CA	91007-7572
	DES MOINES WA	98148
	DOWNEY CA	90241-2006
	WHITTIER CA	90602-1420
FIDEL L RUIZ TRUST	MONTEBELLO CA	90640-3511
MEDINA TRUST	DOWNEY CA	90241-2124
JOSE P DE LEON TRUST	WHITTIER CA	90606-1809
	DOWNEY CA	90240-2649
	WHITTIER CA	906062340
VIRGINIA E OSORIO TRUST	WHITTIER CA	906062340
	WHITTIER CA	906062340
HEINDEL FAMILY TRUST AND A AND T GAMBOA TRUST	ALISO VIEJO CA	92656-8049
	PICO RIVERA CA	90660-4722
	WHITTIER CA	90605-1360
	WHITTIER CA	90601-1007
MURILLO FAMILY TRUST AND MURILLO FAMILY TRUST	WHITTIER CA	90605-1337
	WHITTIER CA	90605-1337
	BUENA PARK CA	90621-2504
RETIREMENT PLAN	ANAHEIM CA	92808-2513
MUHLESTEIN FAMILY TRUST	WHITTIER CA	90605-1330
	WHITTIER CA	90605-1217
	WHITTIER CA	90605-1217
JREISAT FAMILY TRUST	DOWNEY CA	90240-2217
	WHITTIER CA	90602-3132
	WHITTIER CA	90605-1155
GAGNE TRUST	WALNUT CA	91789-1445
GAGNE TRUST	WALNUT CA	91789-1445
ESCOBEDO FAMILY TRUST	WHITTIER CA	90605-2339
	PICO RIVERA CA	90660-3257
	BELLFLOWER CA	90706-6331
RODRIGUEZ FAMILY TRUST	SANTA FE SPRINGS CA	90670-2433
	ROLLING HILLS ESTATES CA	90274-3800
KIRK FAMILY TRUST	BELLFLOWER CA	90706-5671
	WHITTIER CA	90603-1907
	SANTA FE SPRINGS CA	90670-2338
	PICO RIVERA CA	90660-2050
	WHITTIER CA	90603-1950
C SOTO FAMILY TRUST	BREA CA	92821-5254
	FOUNTAIN VALLEY CA	92708-4441
RAQUEL M MAGANA TRUST	DOWNEY CA	90240-3026
	DOWNEY CA	90240-3040



	WHITTIER CA	90608-0648
	WHITTIER CA	90608-0648
	SAN MARINO CA	91118-8983
	SAN MARINO CA	91118-8983
	SAN MARINO CA	91118-8983
	SAN MARINO CA	91118-8983
MA FAMILY TRUST AND	SAN MARINO CA	91118-8983
	WHITTIER CA	90608-0830
LORI C JIMENEZ TRUST	BRENTWOOD CA	94513-0908
	BREA CA	92822-1806
	MORENO VALLEY CA	92552-1818

OBJECTID	AIN	SitusAddress	SitusCity	SitusZIP
1	8011009010	10749 CARMENITA RD	WHITTIER CA	90605-3227
2	8011009011	10743 CARMENITA RD	WHITTIER CA	90605-3227
3	8011009012	10741 CARMENITA RD	WHITTIER CA	90605-3227
4	8011009013	10737 CARMENITA RD	WHITTIER CA	90605-3227
5	8011009043	13361 SUNDANCE AVE	WHITTIER CA	90605-3252
6	8011009044	13357 SUNDANCE AVE	WHITTIER CA	90605-3252
7	8011009046	13347 SUNDANCE AVE	WHITTIER CA	90605-3252
8	8011009047	13341 SUNDANCE AVE	WHITTIER CA	90605-3252
9	8011009048	13337 SUNDANCE AVE	WHITTIER CA	90605-3252
10	8011009058	10753 CARMENITA RD	WHITTIER CA	90605-3227
11	8011009060	10759 CARMENITA RD	WHITTIER CA	90605-3227
12	8011009061	10757 CARMENITA RD	WHITTIER CA	90605-3227
13	8011009062	10755 CARMENITA RD	WHITTIER CA	90605-3227
14	8011010001	10902 LAUREL AVE	WHITTIER CA	90605-3245
15	8011010002	10856 LAUREL AVE	WHITTIER CA	90605-3243
16	8011010003	10852 LAUREL AVE	WHITTIER CA	90605-3243
17	8011010008	10909 CARMENITA RD	WHITTIER CA	90605-3239
18	8011010011	10849 CARMENITA RD	WHITTIER CA	90605-3237
19	8011010012			
20	8011010013	10845 CARMENITA RD	WHITTIER CA	90605-3237
21	8011010015	10843 CARMENITA RD	WHITTIER CA	90605-3237
22	8011010016	10839 CARMENITA RD	WHITTIER CA	90605-3237
23	8011010017	10833 CARMENITA RD	WHITTIER CA	90605-3237
24	8011010021	10811 CARMENITA RD	WHITTIER CA	90605-3237
25	8011010022	13338 SUNDANCE AVE	WHITTIER CA	90605-3247
26	8011010025	10827 CARMENITA RD	SOUTH WHITTIER CA	90605-3237
27	8011010026	10903 CARMENITA RD	WHITTIER CA	90605-3239
28	8011010029	13350 SUNDANCE AVE	WHITTIER CA	90605-3247
29	8011011001	10906 LAUREL AVE	WHITTIER CA	90605-3245
30	8011011002	10908 LAUREL AVE	WHITTIER CA	90605-3245
31	8011011004	10916 LAUREL AVE	WHITTIER CA	90605-3245
32	8011011005	10920 LAUREL AVE	WHITTIER CA	90605-3245
33	8011011006	10924 LAUREL AVE	WHITTIER CA	90605-3245
34	8011011016	10947 CARMENITA RD	WHITTIER CA	90605-3239
35	8011011017	10945 CARMENITA RD	WHITTIER CA	90605-3239
36	8011011018	10941 CARMENITA RD	WHITTIER CA	90605-3239
37	8011011024	10921 CARMENITA RD	WHITTIER CA	90605-3239
38	8011011025	10915 CARMENITA RD	WHITTIER CA	90605-3239
39	8011011026	10933 CARMENITA RD	WHITTIER CA	90605-3239
40	8011011027	10935 CARMENITA RD	WHITTIER CA	90605-3239
41	8011011028	10937 CARMENITA RD	WHITTIER CA	90605-3239
42	8011011029	10931 CARMENITA RD	WHITTIER CA	90605-3239
43	8011011030	10929 CARMENITA RD	WHITTIER CA	90605-3239

44	8011011031	10927 CARMENITA RD	WHITTIER CA	90605-3239
45	8026002002	11221 PAINTER AVE	WHITTIER CA	90605-3514
46	8026002010	11200 SHOEMAKER AVE	WHITTIER CA	90605-3529
47	8026002025			
48	8026003001	11218 SHOEMAKER AVE	WHITTIER CA	90605-3529
49	8026003002	11224 SHOEMAKER AVE	WHITTIER CA	90605-3529
50	8026003003	11230 SHOEMAKER AVE	WHITTIER CA	90605-3529
51	8026003006	13007 RAINIER AVE	WHITTIER CA	90605-3526
52	8026003007	13027 RAINIER AVE	WHITTIER CA	90605-3526
53	8026003012	11313 PAINTER AVE	WHITTIER CA	90605-3516
54	8026003014	11231 PAINTER AVE	WHITTIER CA	90605-3514
55	8026003015	11225 PAINTER AVE	WHITTIER CA	90605-3514
56	8026003019	11315 PAINTER AVE	WHITTIER CA	90605-3516
57	8026003020	13033 RAINIER AVE	WHITTIER CA	90605-3526
58	8026003022	11306 SHOEMAKER AVE	WHITTIER CA	90605-3530
59	8026003023	11302 SHOEMAKER AVE	WHITTIER CA	90605-3530
60	8026003025	13047 RAINIER AVE	WHITTIER CA	90605-3526
61	8026003026	11310 SHOEMAKER AVE	WHITTIER CA	90605-3530
62	8026003027	11318 SHOEMAKER AVE	WHITTIER CA	90605-3530
63	8026003028	11316 SHOEMAKER AVE	WHITTIER CA	90605-3530
64	8026003029	11312 SHOEMAKER AVE	WHITTIER CA	90605-3530
65	8026003030	11305 PAINTER AVE	WHITTIER CA	90605-3516
66	8026003031	11301 PAINTER AVE	WHITTIER CA	90605-3516
67	8026003032	11323 PAINTER AVE	WHITTIER CA	90605-3516
68	8026003033	11325 PAINTER AVE	WHITTIER CA	90605-3516
69	8026003034	11327 PAINTER AVE	WHITTIER CA	90605-3516
70	8026004004	13138 MEYER RD	WHITTIER CA	90605-3556
71	8026004007	11309 FIDEL AVE	WHITTIER CA	90605-3503
72	8026004010	11306 PAINTER AVE	WHITTIER CA	90605-3515
73	8026004013	13105 RAINIER AVE	WHITTIER CA	90605-3528
74	8026004014	13109 RAINIER AVE	WHITTIER CA	90605-3528
75	8026004015	13121 RAINIER AVE	WHITTIER CA	90605-3528
76	8026004016	13125 RAINIER AVE	WHITTIER CA	90605-3528
77	8026004017	13133 RAINIER AVE	WHITTIER CA	90605-3528
78	8026004018	13126 MEYER RD	WHITTIER CA	90605-3556
79	8026004019	13137 RAINIER AVE	WHITTIER CA	90605-3528
80	8026004021	13150 MEYER RD	WHITTIER CA	90605-3556
81	8026004022	13158 MEYER RD	WHITTIER CA	90605-3556
82	8026004023	11314 PAINTER AVE	WHITTIER CA	90605-3515
83	8026004025	11324 PAINTER AVE	WHITTIER CA	90605-3515
84	8026004027	11317 FIDEL AVE	WHITTIER CA	90605-3503
85	8026004029	11319 FIDEL AVE	WHITTIER CA	90605-3503
86	8026004031	11208 PAINTER AVE	WHITTIER CA	90605-3513
87	8026004032	11212 PAINTER AVE	WHITTIER CA	90605-3513



88	8026004034	13144 MEYER RD	WHITTIER CA	90605-3556
89	8026004036			
90	8026004038	11226 PAINTER AVE	WHITTIER CA	90605
91	8026004039			
92	8026006005	11117 LAUREL AVE	WHITTIER CA	90605-3538
93	8026006006	11115 LAUREL AVE	WHITTIER CA	90605-3538
94	8026006007	11107 LAUREL AVE	WHITTIER CA	90605-3538
95	8026006008	11101 LAUREL AVE	WHITTIER CA	90605-3538
96	8026006009	11025 LAUREL AVE	WHITTIER CA	90605-3537
97	8026006010	11015 LAUREL AVE	WHITTIER CA	90605-3537
98	8026006011	11011 LAUREL AVE	WHITTIER CA	90605-3537
99	8026006012	11007 LAUREL AVE	WHITTIER CA	90605-3537
100	8026006013	11001 LAUREL AVE	WHITTIER CA	90605-3537
101	8026006014	13256 LAKELAND RD	WHITTIER CA	90605-3240
102	8026006015	13252 LAKELAND RD	WHITTIER CA	90605-3240
103	8026006017	13257 VIRGINIA AVE	WHITTIER CA	90605-3553
104	8026006018	11125 LAUREL AVE	WHITTIER CA	90605-3538
105	8026006019	13245 VIRGINIA AVE	WHITTIER CA	90605-3553
106	8026007003	11307 LAUREL AVE	WHITTIER CA	90605-3540
107	8026007004	11303 LAUREL AVE	WHITTIER CA	90605-3540
108	8026007005	11235 LAUREL AVE	WHITTIER CA	90605-3539
109	8026007006	11227 LAUREL AVE	WHITTIER CA	90605-3539
110	8026007007	11223 LAUREL AVE	WHITTIER CA	90605-3539
111	8026007008	11217 LAUREL AVE	WHITTIER CA	90605-3539
112	8026007013	11210 LAUREL AVE	WHITTIER CA	90605-3550
113	8026007014	11218 LAUREL AVE	WHITTIER CA	90605-3550
114	8026007016	11230 LAUREL AVE	WHITTIER CA	90605-3550
115	8026007019	11302 LAUREL AVE	WHITTIER CA	90605-3551
116	8026007020	11312 LAUREL AVE	WHITTIER CA	90605-3551
117	8026007021	11318 LAUREL AVE	WHITTIER CA	90605-3551
118	8026007029	11204 LAUREL AVE	WHITTIER CA	90605-3550
119	8026007030	13312 VIRGINIA AVE	WHITTIER CA	90605-3548
120	8026007031	11236 LAUREL AVE	WHITTIER CA	90605-3550
121	8026007036	13248 VIRGINIA AVE	WHITTIER CA	90605-3553
122	8026007037	11213 LAUREL AVE	WHITTIER CA	90605-3539
123	8026007039	11313 LAUREL AVE	WHITTIER CA	90605-3540
124	8026007041	11222 LAUREL AVE	WHITTIER CA	90605-3550
125	8026007042	11226 LAUREL AVE	WHITTIER CA	90605-3550
126	8026007045	11209 LAUREL AVE	WHITTIER CA	90605-3539
127	8026009002	13320 MEYER RD	WHITTIER CA	90605-3546
128	8026009003	13324 MEYER RD	WHITTIER CA	90605-3546
129	8026009017	13308 MEYER RD	WHITTIER CA	90605-3546
130	8026009018	11616 LOUIS AVE	WHITTIER CA	90605-3919
131	8026010005	13282 MEYER RD	WHITTIER CA	90605-3545

132	8026010006	13288 MEYER RD	WHITTIER CA	90605-3545
133	8026010007	11603 LOUIS AVE	WHITTIER CA	90605-3920
134	8026010008	11609 LOUIS AVE	WHITTIER CA	90605-3920
135	8026010009	11615 LOUIS AVE	WHITTIER CA	90605-3920
136	8026010010	11504 LAUREL AVE	WHITTIER CA	90605-3815
137	8026010011	11506 LAUREL AVE	WHITTIER CA	90605-3815
138	8026010012	11518 LAUREL AVE	WHITTIER CA	90605-3815
139	8026010013	11602 LAUREL AVE	WHITTIER CA	90605-3817
140	8026010014	11623 LOUIS AVE	WHITTIER CA	90605-3920
141	8026010015	13274 MEYER RD	WHITTIER CA	90605-3545
142	8026010016	13272 MEYER RD	WHITTIER CA	90605-3545
143	8026011001	11608 LAUREL AVE	WHITTIER CA	90605-3817
144	8026011003	11614 LAUREL AVE	WHITTIER CA	90605-3817
145	8026011004	11618 LAUREL AVE	WHITTIER CA	90605-3817
146	8026011006	11622 LAUREL AVE	WHITTIER CA	90605-3817
147	8026011007	11704 LAUREL AVE	WHITTIER CA	90605-3819
148	8026011009	11716 LAUREL AVE	WHITTIER CA	90605-3819
149	8026011011	13269 BEATY AVE	WHITTIER CA	90605-3848
150	8026011012	13285 BEATY AVE	WHITTIER CA	90605-3848
151	8026011013	11731 LOUIS AVE	WHITTIER CA	90605-3922
152	8026011014	11723 LOUIS AVE	WHITTIER CA	90605-3922
153	8026011015	11717 LOUIS AVE	WHITTIER CA	90605-3922
154	8026011016	11713 LOUIS AVE	WHITTIER CA	90605-3922
155	8026011017	11709 LOUIS AVE	WHITTIER CA	90605-3922
156	8026011019	11631 LOUIS AVE	WHITTIER CA	90605-3920
157	8026011020	11625 LOUIS AVE	WHITTIER CA	90605-3920
158	8026011021	11722 LAUREL AVE	WHITTIER CA	90605-3819
159	8026011024	11705 LOUIS AVE	WHITTIER CA	90605-3922
160	8026011025	11703 LOUIS AVE	WHITTIER CA	90605-3922
161	8026011026	11712 LAUREL AVE	WHITTIER CA	90605-3819
162	8026011027	11710 LAUREL AVE	WHITTIER CA	90605-3819
163	8026012001	11302 FIDEL AVE	WHITTIER CA	90605-3502
164	8026012002	11308 FIDEL AVE	WHITTIER CA	90605-3502
165	8026012003	11314 FIDEL AVE	WHITTIER CA	90605-3502
166	8026012004	13212 MEYER RD	WHITTIER CA	90605-3541
167	8026012005	13222 MEYER RD	WHITTIER CA	90605-3541
168	8026012010	11318 FIDEL AVE	WHITTIER CA	90605-3502
169	8026012011	11414 FIDEL AVE	WHITTIER CA	90605-3504
170	8026012012	11418 FIDEL AVE	WHITTIER CA	90605-3504
171	8026012013	11428 FIDEL AVE	WHITTIER CA	90605-3504
172	8026012014	11500 FIDEL AVE	WHITTIER CA	90605-3506
173	8026012016	11505 LAUREL AVE	WHITTIER CA	90605-3816
174	8026012017	11431 LAUREL AVE	WHITTIER CA	90605-3814
175	8026012018	11417 LAUREL AVE	WHITTIER CA	90605-3814

176	8026012027	11508 FIDEL AVE	WHITTIER CA	90605-3506
177	8026012028	11510 FIDEL AVE	WHITTIER CA	90605-3506
178	8026012029	11516 FIDEL AVE	WHITTIER CA	90605-3506
179	8026012030	11514 FIDEL AVE	WHITTIER CA	90605-3506
180	8026012031	11518 FIDEL AVE	WHITTIER CA	90605-3506
181	8026013003	11610 FIDEL AVE	WHITTIER CA	90605-3508
182	8026013004	11616 FIDEL AVE	WHITTIER CA	90605-3508
183	8026013005	11620 FIDEL AVE	WHITTIER CA	90605-3508
184	8026013007	11704 FIDEL AVE	WHITTIER CA	90605-3510
185	8026013012	13223 BEATY AVE	WHITTIER CA	90605-3846
186	8026013014	11703 LAUREL AVE	WHITTIER CA	90605-3820
187	8026013015	11623 LAUREL AVE	WHITTIER CA	90605-3818
188	8026013016	11619 LAUREL AVE	WHITTIER CA	90605-3818
189	8026013017	11615 LAUREL AVE	WHITTIER CA	90605-3818
190	8026013018	11609 LAUREL AVE	WHITTIER CA	90605-3818
191	8026013020	11517 LAUREL AVE	WHITTIER CA	90605-3816
192	8026013021	11605 LAUREL AVE	WHITTIER CA	90605-3818
193	8026013022	11519 LAUREL AVE	WHITTIER CA	90605-3816
194	8026013024	11624 FIDEL AVE	WHITTIER CA	90605-3508
195	8026013025	11626 FIDEL AVE	WHITTIER CA	90605-3508
196	8026013026	13223 BEATY AVE	WHITTIER CA	90605-3846
197	8026013027	11729 LAUREL AVE	WHITTIER CA	90605-3820
198	8026013028	11604 FIDEL AVE	WHITTIER CA	90605-3508
199	8026013029	11602 FIDEL AVE	WHITTIER CA	90605-3508
200	8026013030	11528 FIDEL AVE	WHITTIER CA	90605-3506
201	8026013031	11524 FIDEL AVE	WHITTIER CA	90605-3506
202	8026013032	11720 FIDEL AVE	WHITTIER CA	90605-3510
203	8026013033	11718 FIDEL AVE	WHITTIER CA	90605-3510
204	8026013034	11713 LAUREL AVE	WHITTIER CA	90605-3820
205	8026013035	11711 LAUREL AVE	WHITTIER CA	90605-3820
206	8026013036	11712 FIDEL AVE	WHITTIER CA	90605-3510
207	8026013037	11714 FIDEL AVE	WHITTIER CA	90605-3510
208	8026014001	13104 RAINIER AVE	WHITTIER CA	90605-3527
209	8026014004	11502 PAINTER AVE	WHITTIER CA	90605-3519
210	8026014007	11518 PAINTER AVE	WHITTIER CA	90605-3519
211	8026014009	11606 PAINTER AVE	WHITTIER CA	90605-3521
212	8026014012	11523 FIDEL AVE	WHITTIER CA	90605-3507
213	8026014013	11519 FIDEL AVE	WHITTIER CA	90605-3507
214	8026014014	11511 FIDEL AVE	WHITTIER CA	90605-3507
215	8026014015	11501 FIDEL AVE	WHITTIER CA	90605-3507
216	8026014016	11429 FIDEL AVE	WHITTIER CA	90605-3505
217	8026014018	11411 FIDEL AVE	WHITTIER CA	90605-3505
218	8026014019	13128 RAINIER AVE	WHITTIER CA	90605-3527
219	8026014021	11407 FIDEL AVE	WHITTIER CA	90605-3505

220	8026014022	11403 FIDEL AVE	WHITTIER CA	90605-3505
221	8026014023	11607 FIDEL AVE	WHITTIER CA	90605-3509
222	8026014024	13104 RAINIER AVE	WHITTIER CA	90605-3527
223	8026014025	13118 RAINIER AVE	WHITTIER CA	90605-3527
224	8026014027	11421 FIDEL AVE	WHITTIER CA	90605-3505
225	8026014028	11423 FIDEL AVE	WHITTIER CA	90605-3505
226	8026014030	11514 PAINTER AVE	WHITTIER CA	90605-3519
227	8026014031	11512 PAINTER AVE	WHITTIER CA	90605-3519
228	8026014032	11510 PAINTER AVE	WHITTIER CA	90605-3519
229	8026014033	11508 PAINTER AVE	WHITTIER CA	90605-3519
230	8026014034	11430 PAINTER AVE	WHITTIER CA	90605-3517
231	8026014035	11428 PAINTER AVE	WHITTIER CA	90605-3517
232	8026014036	11426 PAINTER AVE	WHITTIER CA	90605-3517
233	8026014037	11526 PAINTER AVE	WHITTIER CA	90605-3519
234	8026014038	11524 PAINTER AVE	WHITTIER CA	90605-3519
235	8026014039	11522 PAINTER AVE	WHITTIER CA	90605-3519
236	8026015002	11616 PAINTER AVE	WHITTIER CA	90605-3521
237	8026015003	11620 PAINTER AVE	SOUTH WHITTIER CA	90605-3521
238	8026015005	11702 PAINTER AVE	WHITTIER CA	90605-3523
239	8026015006	11710 PAINTER AVE	WHITTIER CA	90605-3523
240	8026015007	11714 PAINTER AVE	WHITTIER CA	90605-3523
241	8026015012	11627 FIDEL AVE	WHITTIER CA	90605-3509
242	8026015014	11611 FIDEL AVE	WHITTIER CA	90605-3509
243	8026015016	11610 PAINTER AVE	WHITTIER CA	90605-3521
244	8026015018	11612 PAINTER AVE	WHITTIER CA	90605-3521
245	8026015019	11614 PAINTER AVE	WHITTIER CA	90605-3521
246	8026015021	11619 FIDEL AVE	WHITTIER CA	90605-3509
247	8026015022	11621 FIDEL AVE	WHITTIER CA	90605-3509
248	8026015023	11711 FIDEL AVE	WHITTIER CA	90605-3501
249	8026015024	11715 FIDEL AVE	WHITTIER CA	90605-3501
250	8026015025	11721 FIDEL AVE	WHITTIER CA	90605-3501
251	8026015027	11739 FIDEL AVE	WHITTIER CA	90605-3511
252	8026015030	13143 BEATY AVE	WHITTIER CA	90605-3804
253	8026015031	13135 BEATY AVE	WHITTIER CA	90605-3804
254	8026015032	13142 MICHELLE CIR	WHITTIER CA	90605-3512
255	8026015033	13138 MICHELLE CIR	WHITTIER CA	90605-3512
256	8026015034	13137 MICHELLE CIR	WHITTIER CA	90605-3512
257	8026015035	13143 MICHELLE CIR	WHITTIER CA	90605-3512
258	8026015037	11726 PAINTER AVE	WHITTIER CA	90605-3523
259	8026015039	13115 BEATY AVE	WHITTIER CA	90605-3804
260	8026015040	13125 BEATY AVE	WHITTIER CA	90605-3804
261	8026015041	13129 BEATY AVE	WHITTIER CA	90605-3804
262	8026015043	13152 MICHELLE CIR	WHITTIER CA	90605-3512
263	8026015044	13151 BEATY AVE	WHITTIER CA	90605-3804

264	8026015048	11626 PAINTER AVE	WHITTIER CA	90605-3521
265	8026015049	11630 PAINTER AVE	WHITTIER CA	90605-3521
266	8026016003	11406 SHOEMAKER AVE	WHITTIER CA	90605-3532
267	8026016004	13022 RAINIER AVE	WHITTIER CA	90605-3525
268	8026016005	11412 SHOEMAKER AVE	WHITTIER CA	90605-3532
269	8026016006	11418 SHOEMAKER AVE	WHITTIER CA	90605-3532
270	8026016010	11512 SHOEMAKER AVE	WHITTIER CA	90605-3533
271	8026016011	11518 SHOEMAKER AVE	WHITTIER CA	90605-3533
272	8026016013	11602 SHOEMAKER AVE	WHITTIER CA	90605-3534
273	8026016014	11605 PAINTER AVE	WHITTIER CA	90605-3522
274	8026016015	11527 PAINTER AVE	WHITTIER CA	90605-3520
275	8026016018	11501 PAINTER AVE	WHITTIER CA	90605-3520
276	8026016019	11427 PAINTER AVE	WHITTIER CA	90605-3518
277	8026016020	11423 PAINTER AVE	WHITTIER CA	90605-3518
278	8026016023	13028 RAINIER AVE	WHITTIER CA	90605-3525
279	8026016025	11403 PAINTER AVE	WHITTIER CA	90605-3518
280	8026016030	11513 PAINTER AVE	WHITTIER CA	90605-3520
281	8026016031	11428 SHOEMAKER AVE	WHITTIER CA	90605-3532
282	8026016032	11526 SHOEMAKER AVE	WHITTIER CA	90605-3533
283	8026016033	11508 SHOEMAKER AVE	WHITTIER CA	90605-3533
284	8026016035	11428 SHOEMAKER AVE	WHITTIER CA	90605-3532
285	8026016036	11509 PAINTER AVE	WHITTIER CA	90605-3520
286	8026016037	11511 PAINTER AVE	WHITTIER CA	90605-3520
287	8026016038	11409 PAINTER AVE	WHITTIER CA	90605-3518
288	8026016039	11517 PAINTER AVE	WHITTIER CA	90605-3520
289	8026016040	11519 PAINTER AVE	WHITTIER CA	90605-3520
290	8026016041	11521 PAINTER AVE	WHITTIER CA	90605-3520
291	8026016042	11415 PAINTER AVE	WHITTIER CA	90605-3518
292	8026016043	11413 PAINTER AVE	WHITTIER CA	90605-3518
293	8026016044	11411 PAINTER AVE	WHITTIER CA	90605-3518
294	8026017001	11610 SHOEMAKER AVE	WHITTIER CA	90605-3534
295	8026017002	11616 SHOEMAKER AVE	WHITTIER CA	90605-3534
296	8026017003	11624 SHOEMAKER AVE	WHITTIER CA	90605-3534
297	8026017004	11630 SHOEMAKER AVE	WHITTIER CA	90605-3534
298	8026017005	11704 SHOEMAKER AVE	WHITTIER CA	90605-3535
299	8026017007	11716 SHOEMAKER AVE	WHITTIER CA	90605-3535
300	8026017008	11722 SHOEMAKER AVE	WHITTIER CA	90605-3535
301	8026017009	13013 BEATY AVE	WHITTIER CA	90605-3802
302	8026017013	11723 PAINTER AVE	WHITTIER CA	90605-3524
303	8026017014	11717 PAINTER AVE	WHITTIER CA	90605-3524
304	8026017015	11711 PAINTER AVE	WHITTIER CA	90605-3524
305	8026017016	11703 PAINTER AVE	WHITTIER CA	90605-3524
306	8026017017	11625 PAINTER AVE	WHITTIER CA	90605-3522
307	8026017018	11617 PAINTER AVE	WHITTIER CA	90605-3522

308	8026017020	11708 SHOEMAKER AVE	WHITTIER CA	90605-3535
309	8026017021	11712 SHOEMAKER AVE	WHITTIER CA	90605-3535
310	8026017022	11714 SHOEMAKER AVE	WHITTIER CA	90605-3535
311	8026017023	11611 PAINTER AVE	WHITTIER CA	90605-3522
312	8026017024	11613 PAINTER AVE	WHITTIER CA	90605-3522
313	8026017025	11615 PAINTER AVE	WHITTIER CA	90605-3522
314	8026017026	13033 BEATY AVE	WHITTIER CA	90605-3802
315	8026017027	13039 BEATY AVE	WHITTIER CA	90605-3802
316	8026021002	13022 BEATY AVE	WHITTIER CA	90605-3801
317	8026021003	11816 SHOEMAKER AVE	WHITTIER CA	90605-3837
318	8026021004	11822 SHOEMAKER AVE	WHITTIER CA	90605-3837
319	8026021005	11828 SHOEMAKER AVE	WHITTIER CA	90605-3837
320	8026021006	11902 SHOEMAKER AVE	WHITTIER CA	90605-3838
321	8026021007	11910 SHOEMAKER AVE	WHITTIER CA	90605-3838
322	8026021008	11912 SHOEMAKER AVE	WHITTIER CA	90605-3838
323	8026021009	11924 SHOEMAKER AVE	WHITTIER CA	90605-3838
324	8026021010	11928 SHOEMAKER AVE	WHITTIER CA	90605-3838
325	8026021011	12001 PAINTER AVE	WHITTIER CA	90605-3834
326	8026021012	11921 PAINTER AVE	WHITTIER CA	90605-3832
327	8026021013	11915 PAINTER AVE	SOUTH WHITTIER CA	90605-3832
328	8026021014	11909 PAINTER AVE	WHITTIER CA	90605-3832
329	8026021015	11903 PAINTER AVE	WHITTIER CA	90605-3832
330	8026021016	11829 PAINTER AVE	WHITTIER CA	90605-3830
331	8026021017	11821 PAINTER AVE	WHITTIER CA	90605-3830
332	8026021018	11817 PAINTER AVE	WHITTIER CA	90605-3830
333	8026021020	11809 PAINTER AVE	WHITTIER CA	90605-3830
334	8026021021	13042 BEATY AVE	WHITTIER CA	90605-3801
335	8026021022	13048 BEATY AVE	SOUTH WHITTIER CA	90605-3801
336	8026021023	13028 BEATY AVE	WHITTIER CA	90605-3801
337	8026021025	13032 BEATY AVE	WHITTIER CA	90605-3801
338	8026021026	13036 BEATY AVE	WHITTIER CA	90605-3801
339	8026021027	13002 BEATY AVE	WHITTIER CA	90605-3801
340	8026021028	13010 BEATY AVE	WHITTIER CA	90605-3801
341	8026021029	13014 BEATY AVE	WHITTIER CA	90605-3801
342	8026021030	11808 SHOEMAKER AVE	WHITTIER CA	90605-3837
343	8026022001	12000 SHOEMAKER AVE	WHITTIER CA	90605-3839
344	8026022005	12102 SHOEMAKER AVE	WHITTIER CA	90605-3840
345	8026022006	12110 SHOEMAKER AVE	WHITTIER CA	90605-3840
346	8026022007	12114 SHOEMAKER AVE	WHITTIER CA	90605-3840
347	8026022008	12122 SHOEMAKER AVE	WHITTIER CA	90605-3840
348	8026022010	13035 SUNSHINE AVE	WHITTIER CA	90605-3842
349	8026022011	13043 SUNSHINE AVE	WHITTIER CA	90605-3842
350	8026022012	13047 SUNSHINE AVE	WHITTIER CA	90605-3842
351	8026022013	12131 PAINTER AVE	WHITTIER CA	90605-3836

352	8026022014	12123 PAINTER AVE	WHITTIER CA	90605-3836
353	8026022015	12117 PAINTER AVE	WHITTIER CA	90605-3836
354	8026022016	12109 PAINTER AVE	WHITTIER CA	90605-3836
355	8026022017	12105 PAINTER AVE	WHITTIER CA	90605-3836
356	8026022018	12031 PAINTER AVE	WHITTIER CA	90605-3834
357	8026022019	12025 PAINTER AVE	WHITTIER CA	90605-3834
358	8026022020	12019 PAINTER AVE	WHITTIER CA	90605-3834
359	8026022021	12013 PAINTER AVE	WHITTIER CA	90605-3834
360	8026022022	12007 PAINTER AVE	WHITTIER CA	90605-3834
361	8026022023	12128 SHOEMAKER AVE	WHITTIER CA	90605-3840
362	8026022025	13017 SUNSHINE AVE	WHITTIER CA	90605-3842
363	8026022026	13025 SUNSHINE AVE	WHITTIER CA	90605-3842
364	8026022027	12010 SHOEMAKER AVE	WHITTIER CA	90605-3839
365	8026022032	12020 SHOEMAKER AVE	WHITTIER CA	90605-3839
366	8026022033			
367	8026023001	11808 PAINTER AVE	WHITTIER CA	90605-3829
368	8026023002	13118 BEATY AVE	WHITTIER CA	90605-3803
369	8026023003	13126 BEATY AVE	WHITTIER CA	90605-3803
370	8026023005	11904 PAINTER AVE	WHITTIER CA	90605-3831
371	8026023006	11908 PAINTER AVE	WHITTIER CA	90605-3831
372	8026023007	11912 PAINTER AVE	WHITTIER CA	90605-3831
373	8026023008	11920 PAINTER AVE	WHITTIER CA	90605-3831
374	8026023009	11924 PAINTER AVE	WHITTIER CA	90605-3831
375	8026023010	11909 FIDEL AVE	WHITTIER CA	90605-3808
376	8026023011	11901 FIDEL AVE	WHITTIER CA	90605-3808
377	8026023012	11837 FIDEL AVE	WHITTIER CA	90605-3806
378	8026023013	11831 FIDEL AVE	WHITTIER CA	90605-3806
379	8026023014	11825 FIDEL AVE	WHITTIER CA	90605-3806
380	8026023015	11821 FIDEL AVE	WHITTIER CA	90605-3806
381	8026023016	13134 BEATY AVE	WHITTIER CA	90605-3803
382	8026023017	13140 BEATY AVE	WHITTIER CA	90605-3803
383	8026023020	11820 PAINTER AVE	WHITTIER CA	90605-3829
384	8026023021	11822 PAINTER AVE	WHITTIER CA	90605-3829
385	8026023022	11824 PAINTER AVE	WHITTIER CA	90605-3829
386	8026023023	11826 PAINTER AVE	WHITTIER CA	90605-3829
387	8026023024	11817 FIDEL AVE	WHITTIER CA	90605-3806
388	8026023025	11815 FIDEL AVE	WHITTIER CA	90605-3806
389	8026023026	13146 BEATY AVE	WHITTIER CA	90605-3803
390	8026023027	13156 BEATY AVE	WHITTIER CA	90605-3803
391	8026024002	12018 PAINTER AVE	WHITTIER CA	90605-3833
392	8026024004	12102 PAINTER AVE	WHITTIER CA	90605-3835
393	8026024005	12106 PAINTER AVE	WHITTIER CA	90605-3835
394	8026024006	12112 PAINTER AVE	WHITTIER CA	90605-3835
395	8026024009	13117 SUNSHINE AVE	WHITTIER CA	90605-3844

396	8026024010	13125 SUNSHINE AVE	WHITTIER CA	90605-3844
397	8026024012	13141 SUNSHINE AVE	WHITTIER CA	90605-3844
398	8026024013	12025 FIDEL AVE	WHITTIER CA	90605-3810
399	8026024014	12021 FIDEL AVE	WHITTIER CA	90605-3810
400	8026024015	12017 FIDEL AVE	WHITTIER CA	90605-3810
401	8026024019	11915 FIDEL AVE	WHITTIER CA	90605-3808
402	8026024024	11935 FIDEL AVE	WHITTIER CA	90605-3808
403	8026024028	11925 FIDEL AVE	WHITTIER CA	90605-3808
404	8026024029	13145 SUNSHINE AVE	WHITTIER CA	90605-3844
405	8026024032	11929 FIDEL AVE	WHITTIER CA	90605-3808
406	8026024033	11927 FIDEL AVE	WHITTIER CA	90605-3808
407	8026024035	11933 FIDEL AVE	WHITTIER CA	90605-3808
408	8026024036	11931 FIDEL AVE	WHITTIER CA	90605-3808
409	8026024037	12002 PAINTER AVE	WHITTIER CA	90605-3833
410	8026024038	12008 PAINTER AVE	WHITTIER CA	90605-3833
411	8026024039	12024 PAINTER AVE	WHITTIER CA	90605-3833
412	8026024042	12030 PAINTER AVE	WHITTIER CA	90605-3833
413	8026024043	12007 FIDEL AVE	WHITTIER CA	90605-3810
414	8026024044	12011 FIDEL AVE	WHITTIER CA	90605-3810
415	8026024045	12013 FIDEL AVE	WHITTIER CA	90605-3810
416	8026024046	12015 FIDEL AVE	WHITTIER CA	90605-3810
417	8026024048	13111 SUNSHINE AVE	WHITTIER CA	90605-3844
418	8026024049	12124 PAINTER AVE	WHITTIER CA	90605-3835
419	8026024050	12128 PAINTER AVE	WHITTIER CA	90605-3835
420	8026024051	12033 FIDEL AVE	WHITTIER CA	90605-3810
421	8026025001	11804 FIDEL AVE	WHITTIER CA	90605-3805
422	8026025002	13206 BEATY AVE	WHITTIER CA	90605-3845
423	8026025003	13212 BEATY AVE	WHITTIER CA	90605-3845
424	8026025005	11814 FIDEL AVE	WHITTIER CA	90605-3805
425	8026025006	11824 FIDEL AVE	WHITTIER CA	90605-3805
426	8026025007	11832 FIDEL AVE	WHITTIER CA	90605-3805
427	8026025008	11900 FIDEL AVE	WHITTIER CA	90605-3807
428	8026025009	11919 LAUREL AVE	WHITTIER CA	90605-3824
429	8026025010	11913 LAUREL AVE	WHITTIER CA	90605-3824
430	8026025012	11825 LAUREL AVE	WHITTIER CA	90605-3822
431	8026025013	11817 LAUREL AVE	WHITTIER CA	90605-3822
432	8026025021	11808 FIDEL AVE	WHITTIER CA	90605-3805
433	8026025024	11903 LAUREL AVE	WHITTIER CA	90605-3824
434	8026025025	11901 LAUREL AVE	WHITTIER CA	90605-3824
435	8026025029	11805 LAUREL AVE	WHITTIER CA	90605-3822
436	8026025033	11813 LAUREL AVE	WHITTIER CA	90605-3822
437	8026025034	13218 BEATY AVE	WHITTIER CA	90605-3845
438	8026026003	11918 FIDEL AVE	WHITTIER CA	90605-3807
439	8026026008	12026 FIDEL AVE	WHITTIER CA	90605-3809



440	8026026010	13225 SUNSHINE AVE	SOUTH WHITTIER CA	90605-3851
441	8026026011	13231 SUNSHINE AVE	WHITTIER CA	90605-3851
442	8026026012	13235 SUNSHINE AVE	WHITTIER CA	90605-3851
443	8026026013	13241 SUNSHINE AVE	WHITTIER CA	90605-3851
444	8026026014	12011 LAUREL AVE	WHITTIER CA	90605-3826
445	8026026015	12003 LAUREL AVE	WHITTIER CA	90605-3826
446	8026026016	11927 LAUREL AVE	WHITTIER CA	90605-3824
447	8026026017	11923 LAUREL AVE	WHITTIER CA	90605-3824
448	8026026018	12034 FIDEL AVE	SOUTH WHITTIER CA	90605-3809
449	8026026020	11910 FIDEL AVE	WHITTIER CA	90605-3807
450	8026026021	11914 FIDEL AVE	WHITTIER CA	90605-3807
451	8026026022	11924 FIDEL AVE	WHITTIER CA	90605-3807
452	8026026023	11928 FIDEL AVE	WHITTIER CA	90605-3807
453	8026026024	12000 FIDEL AVE	WHITTIER CA	90605-3809
454	8026026025	12002 FIDEL AVE	WHITTIER CA	90605-3809
455	8026026026	12010 FIDEL AVE	WHITTIER CA	90605-3809
456	8026026027	12012 FIDEL AVE	WHITTIER CA	90605-3809
457	8026026028	12020 FIDEL AVE	WHITTIER CA	90605-3809
458	8026026029	12022 FIDEL AVE	WHITTIER CA	90605-3809
459	8026027001	13258 BEATY AVE	WHITTIER CA	90605-3847
460	8026027004	11812 LAUREL AVE	WHITTIER CA	90605-3821
461	8026027005	11820 LAUREL AVE	WHITTIER CA	90605-3821
462	8026027006	11828 LAUREL AVE	WHITTIER CA	90605-3821
463	8026027007	11902 LAUREL AVE	WHITTIER CA	90605-3823
464	8026027008	11906 LAUREL AVE	WHITTIER CA	90605-3823
465	8026027009	11916 LAUREL AVE	WHITTIER CA	90605-3823
466	8026027010	11920 LAUREL AVE	WHITTIER CA	90605-3823
467	8026027011	11930 LAUREL AVE	WHITTIER CA	90605-3823
468	8026027012	12002 LAUREL AVE	WHITTIER CA	90605-3825
469	8026027013	12010 LAUREL AVE	WHITTIER CA	90605-3825
470	8026027014	12014 LAUREL AVE	WHITTIER CA	90605-3825
471	8026027015	13259 SUNSHINE AVE	WHITTIER CA	90605-3853
472	8026027016	13267 SUNSHINE AVE	WHITTIER CA	90605-3853
473	8026027017	13271 SUNSHINE AVE	WHITTIER CA	90605-3853
474	8026027018	12031 LOUIS AVE	WHITTIER CA	90605-3932
475	8026027019	12021 LOUIS AVE	WHITTIER CA	90605-3932
476	8026027020	12015 LOUIS AVE	WHITTIER CA	90605-3932
477	8026027021	12011 LOUIS AVE	WHITTIER CA	90605-3932
478	8026027022	11923 LOUIS AVE	WHITTIER CA	90605-3930
479	8026027023	11913 LOUIS AVE	WHITTIER CA	90605-3930
480	8026027024	11909 LOUIS AVE	WHITTIER CA	90605-3930
481	8026027025	11903 LOUIS AVE	WHITTIER CA	90605-3930
482	8026027026	11829 LOUIS AVE	SOUTH WHITTIER CA	90605-3928
483	8026027027	11821 LOUIS AVE	WHITTIER CA	90605-3928

484	8026027028	11817 LOUIS AVE	WHITTIER CA	90605-3928
485	8026027029	13272 BEATY AVE	WHITTIER CA	90605-3847
486	8026027030	13278 BEATY AVE	WHITTIER CA	90605-3847
487	8026027032	13284 BEATY AVE	WHITTIER CA	90605-3847
488	8026027033	11811 LOUIS AVE	WHITTIER CA	90605-3928
489	8026027035	13264 BEATY AVE	WHITTIER CA	90605-3847
490	8026027036	11808 S LAUREL	WHITTIER CA	90608
491	8026028001	13300 BEATY AVE	WHITTIER CA	90605-3903
492	8026028002	13318 BEATY AVE	WHITTIER CA	90605-3903
493	8026028003	11808 LOUIS AVE	WHITTIER CA	90605-3927
494	8026028004	11812 LOUIS AVE	WHITTIER CA	90605-3927
495	8026028005	11822 LOUIS AVE	WHITTIER CA	90605-3927
496	8026028006	11828 LOUIS AVE	WHITTIER CA	90605-3927
497	8026028007	11902 LOUIS AVE	WHITTIER CA	90605-3929
498	8026028008	11908 LOUIS AVE	WHITTIER CA	90605-3929
499	8026028009	11914 LOUIS AVE	WHITTIER CA	90605-3929
500	8026028012	12010 LOUIS AVE	WHITTIER CA	90605-3931
501	8026028013	12014 LOUIS AVE	WHITTIER CA	90605-3931
502	8026028014	12022 LOUIS AVE	WHITTIER CA	90605-3931
503	8026028017	12019 CARMENITA RD	WHITTIER CA	90605-3916
504	8026028018	12013 CARMENITA RD	WHITTIER CA	90605-3916
505	8026028019	12009 CARMENITA RD	WHITTIER CA	90605-3916
506	8026028020	11929 CARMENITA RD	WHITTIER CA	90605-3914
507	8026028021	11925 CARMENITA RD	WHITTIER CA	90605-3914
508	8026028023	11903 CARMENITA RD	WHITTIER CA	90605-3914
509	8026028024	11831 CARMENITA RD	WHITTIER CA	
510	8026028026	11809 CARMENITA RD	WHITTIER CA	90605-3910
511	8026028029	12028 LOUIS AVE	WHITTIER CA	90605-3931
512	8026028030	13317 SUNSHINE AVE	WHITTIER CA	90605-3935
513	8026028031	13323 SUNSHINE AVE	WHITTIER CA	90605-3935
514	8026028032	12023 CARMENITA RD	WHITTIER CA	90605-3916
515	8026028033	12006 LOUIS AVE	WHITTIER CA	90605-3931
516	8026028034	12004 LOUIS AVE	WHITTIER CA	90605-3931
517	8026028035	11922 LOUIS AVE	WHITTIER CA	90605-3929
518	8026028036	11924 LOUIS AVE	WHITTIER CA	90605-3929
519	8026028037	11813 CARMENITA RD	WHITTIER CA	90605-3910
520	8026028038	11823 CARMENITA RD	WHITTIER CA	90605-3910
521	8026028039	11907 CARMENITA RD	WHITTIER CA	90605-3914
522	8026028040	11911 CARMENITA RD	WHITTIER CA	90605-3914
523	8026028041	11915 CARMENITA RD	WHITTIER CA	90605-3914
524	8026028042	11919 CARMENITA RD	WHITTIER CA	90605-3914
525	8026029002	12112 LOUIS AVE	WHITTIER CA	90605-3933
526	8026029003	12120 LOUIS AVE	WHITTIER CA	90605-3933
527	8026029006	12134 LOUIS AVE	WHITTIER CA	90605-3933

528	8026029007	12138 LOUIS AVE	WHITTIER CA	90605-3933
529	8026029008	12202 LOUIS AVE	WHITTIER CA	90605-4138
530	8026029015	12217 CARMENITA RD	WHITTIER CA	90605-4128
531	8026029016	12213 CARMENITA RD	WHITTIER CA	90605-4128
532	8026029017	12201 CARMENITA RD	WHITTIER CA	90605-4128
533	8026029024	12124 LOUIS AVE	WHITTIER CA	90605-3933
534	8026029028	12130 LOUIS AVE	WHITTIER CA	90605-3933
535	8026029029	12128 LOUIS AVE	WHITTIER CA	90605-3933
536	8026029031	12106 LOUIS AVE	WHITTIER CA	90605-3933
537	8026029032	13308 SUNSHINE AVE	WHITTIER CA	90605-3934
538	8026029033	13314 SUNSHINE AVE	WHITTIER CA	90605-3934
539	8026029034	13320 SUNSHINE AVE	WHITTIER CA	90605-3934
540	8026029035	13326 SUNSHINE AVE	WHITTIER CA	90605-3934
541	8026029036	13332 SUNSHINE AVE	WHITTIER CA	90605-3934
542	8026029037	12222 LOUIS AVE	WHITTIER CA	90605-4138
543	8026029038	12226 LOUIS AVE	WHITTIER CA	90605-4138
544	8026029039	12234 LOUIS AVE	WHITTIER CA	90605-4138
545	8026029040	12236 LOUIS AVE	WHITTIER CA	90605-4138
546	8026029041	12302 LOUIS AVE	WHITTIER CA	90605-4140
547	8026029042	12306 LOUIS AVE	WHITTIER CA	90605-4140
548	8026029043	12312 LOUIS AVE	WHITTIER CA	90605-4140
549	8026029044	12324 LOUIS AVE	WHITTIER CA	90605-4140
550	8026029045	12327 CARMENITA RD	WHITTIER CA	90605-4130
551	8026029046	12321 CARMENITA RD	WHITTIER CA	90605-4130
552	8026029048			
553	8026029049	12305 CARMENITA RD	WHITTIER CA	90605-4130
554	8026029052	13327 LEFFINGWELL RD	WHITTIER CA	90605-4137
555	8026029053	13321 LEFFINGWELL RD	WHITTIER CA	90605-4137
556	8026029054	13315 LEFFINGWELL RD	WHITTIER CA	90605-4137
557	8026029055	13309 LEFFINGWELL RD	WHITTIER CA	90605-4137
558	8026029056	13303 LEFFINGWELL RD	WHITTIER CA	90605-4137
559	8026029057	12117 CARMENITA RD	WHITTIER CA	90605-3918
560	8026029058	12113 CARMENITA RD	WHITTIER CA	90605-3918
561	8026029060	12206 LOUIS AVE	WHITTIER CA	90605-4138
562	8026029061	12210 LOUIS AVE	WHITTIER CA	90605-4138
563	8026029063	12119 CARMENITA RD	WHITTIER CA	90605-3918
564	8026029064	12121 CARMENITA RD	WHITTIER CA	90605-3918
565	8026029065	12319 CARMENITA ROAD	WHITTIER CA	90605-4130
566	8026029066	12317 CARMENITA RD	WHITTIER CA	90605-4130
567	8026029067	12315 CARMENITA ROAD	WHITTIER CA	90605-4130
568	8026031002	12114 LAUREL AVE	WHITTIER CA	90605-3827
569	8026031003	12116 LAUREL AVE	WHITTIER CA	90605-3827
570	8026031004	12124 LAUREL AVE	WHITTIER CA	90605-3827
571	8026031005	12130 LAUREL AVE	WHITTIER CA	90605-3827

572	8026031006	12200 LAUREL AVE	WHITTIER CA	90605-4107
573	8026031007	12206 LAUREL AVE	WHITTIER CA	90605-4107
574	8026031008	12212 LAUREL AVE	WHITTIER CA	90605-4107
575	8026031009	12224 LAUREL AVE	WHITTIER CA	90605-4107
576	8026031010	12233 LOUIS AVE	WHITTIER CA	90605-4139
577	8026031011	12225 LOUIS AVE	WHITTIER CA	90605-4139
578	8026031012	12217 LOUIS AVE	WHITTIER CA	90605-4139
579	8026031013	12213 LOUIS AVE	WHITTIER CA	90605-4139
580	8026031016	12141 LOUIS AVE	WHITTIER CA	90605-3951
581	8026031017	12133 LOUIS AVE	WHITTIER CA	90605-3951
582	8026031018	12127 LOUIS AVE	WHITTIER CA	90605-3951
583	8026031019	12121 LOUIS AVE	WHITTIER CA	90605-3951
584	8026031021	13268 SUNSHINE AVE	WHITTIER CA	90605-3852
585	8026031022	13272 SUNSHINE AVE	WHITTIER CA	90605-3852
586	8026031023	13284 SUNSHINE AVE	WHITTIER CA	90605-3852
587	8026031024	12111 LOUIS AVE	WHITTIER CA	90605-3951
588	8026031025	12117 LOUIS AVE	WHITTIER CA	90605-3951
589	8026031026	12110 LAUREL AVE	WHITTIER CA	90605-3827
590	8026031028	13254 SUNSHINE AVE	WHITTIER CA	90605-3852
591	8026031029	13262 SUNSHINE AVE	WHITTIER CA	90605-3852
592	8026031030	12203 LOUIS AVE	WHITTIER CA	90605-4139
593	8026032001	13255 LEFFINGWELL RD	WHITTIER CA	90605-4135
594	8026032002	13251 LEFFINGWELL RD	WHITTIER CA	90605-4135
595	8026032003	13243 LEFFINGWELL RD	WHITTIER CA	90605-4135
596	8026032004	13239 LEFFINGWELL RD	WHITTIER CA	90605-4135
597	8026032005	13231 LEFFINGWELL RD	WHITTIER CA	90605-4135
598	8026032006	13225 LEFFINGWELL RD	WHITTIER CA	90605-4135
599	8026032007	13217 LEFFINGWELL RD	WHITTIER CA	90605-4135
600	8026032011	12228 LAUREL AVE	WHITTIER CA	90605-4107
601	8026032012	12234 LAUREL AVE	WHITTIER CA	90605-4107
602	8026032015	12318 LAUREL AVE	SOUTH WHITTIER CA	90605-4109
603	8026032016	12324 LAUREL AVE	WHITTIER CA	90605-4109
604	8026032017	12332 LAUREL AVE	WHITTIER CA	90605-4109
605	8026032021	12424 LAUREL AVE	WHITTIER CA	90605-4111
606	8026032022	13221 LEFFINGWELL RD	WHITTIER CA	90605-4135
607	8026032024	12331 LOUIS AVE	WHITTIER CA	90605-4141
608	8026032025	12325 LOUIS AVE	WHITTIER CA	90605-4141
609	8026032026	12321 LOUIS AVE	WHITTIER CA	90605-4141
610	8026032027	12317 LOUIS AVE	WHITTIER CA	90605-4141
611	8026032028	12311 LOUIS AVE	WHITTIER CA	90605-4141
612	8026032029	12307 LOUIS AVE	SOUTH WHITTIER CA	90605-4141
613	8026032030	12301 LOUIS AVE	WHITTIER CA	90605-4141
614	8026032031	12235 LOUIS AVE	WHITTIER CA	90605-4139
615	8026032033	12302 LAUREL AVE	WHITTIER CA	90605-4109

616	8026032034	12316 LAUREL AVE	WHITTIER CA	90605-4109
617	8026032036	12400 LAUREL AVE	WHITTIER CA	90605-4111
618	8026032037	12402 LAUREL AVE	WHITTIER CA	90605-4111
619	8026032040			
620	8026032041	12438 LAUREL AVE	WHITTIER CA	90605-4135
621	8026032042	12446 LAUREL AVE	WHITTIER CA	90605-4111
622	8026032043	13213 LEFFINGWELL RD	WHITTIER CA	90605-4135
623	8026033001	13208 SUNSHINE AVE	WHITTIER CA	90605-3850
624	8026033002	13202 SUNSHINE AVE	WHITTIER CA	90605-3850
625	8026033007	12202 FIDEL AVE	WHITTIER CA	90605-4101
626	8026033008	12208 FIDEL AVE	WHITTIER CA	90605-4101
627	8026033009	12212 FIDEL AVE	WHITTIER CA	90605-4101
628	8026033010	12325 LAUREL AVE	WHITTIER CA	90605-4110
629	8026033011	12315 LAUREL AVE	WHITTIER CA	90605-4110
630	8026033012	12305 LAUREL AVE	WHITTIER CA	90605-4110
631	8026033013	12231 LAUREL AVE	WHITTIER CA	90605-4108
632	8026033014	12227 LAUREL AVE	WHITTIER CA	90605-4108
633	8026033015	12219 LAUREL AVE	WHITTIER CA	90605-4108
634	8026033016	12213 LAUREL AVE	WHITTIER CA	90605-4108
635	8026033017	12203 LAUREL AVE	WHITTIER CA	90605-4108
636	8026033018	12131 LAUREL AVE	WHITTIER CA	90605-3828
637	8026033019	12123 LAUREL AVE	WHITTIER CA	90605-3828
638	8026033020	12119 LAUREL AVE	WHITTIER CA	90605-3828
639	8026033031	12113 LAUREL AVE	WHITTIER CA	90605-3828
640	8026034003	13181 SPLENDORA AVE	WHITTIER CA	90605-4126
641	8026034004	13175 SPLENDORA AVE	WHITTIER CA	90605-4126
642	8026034005	13169 SPLENDORA AVE	WHITTIER CA	90605-4126
643	8026034006	13163 SPLENDORA AVE	SOUTH WHITTIER CA	90605-4126
644	8026034016	12404 FIDEL AVE	WHITTIER CA	90605-4105
645	8026034017	12410 FIDEL AVE	WHITTIER CA	90605-4105
646	8026034018	12418 FIDEL AVE	WHITTIER CA	90605-4105
647	8026034019	12426 FIDEL AVE	WHITTIER CA	90605-4105
648	8026034022	12413 LAUREL AVE	WHITTIER CA	90605-4112
649	8026034023	12409 LAUREL AVE	WHITTIER CA	90605-4112
650	8026034024	12403 LAUREL AVE	WHITTIER CA	90605-4112
651	8026034025	12335 LAUREL AVE	WHITTIER CA	90605-4110
652	8026034026	12220 FIDEL AVE	WHITTIER CA	90605-4101
653	8026034027	12224 FIDEL AVE	WHITTIER CA	90605-4101
654	8026034028	12300 FIDEL AVE	WHITTIER CA	90605-4103
655	8026034030	12232 FIDEL AVE	WHITTIER CA	90605-4101
656	8026034031	12230 FIDEL AVE	WHITTIER CA	90605-4101
657	8026034034	13159 SPLENDORA AVE	WHITTIER CA	90605-4126
658	8026034035	13149 SPLENDORA AVE	WHITTIER CA	90605-4126
659	8026034037	12425 LAUREL AVE	WHITTIER CA	90605-4112

660	8026034039	12430 FIDEL AVE	WHITTIER CA	90605-4105
661	8026034040	12423 LAUREL AVE	WHITTIER CA	90605-4112
662	8026034045	12429 LAUREL AVE	WHITTIER CA	90605-4112
663	8026034046	12431 LAUREL AVE	WHITTIER CA	90605-4112
664	8026034048	13193 SPLENDORA AVE	WHITTIER CA	90605-4126
665	8026034049	12433 LAUREL AVE	WHITTIER CA	90605-4112
666	8026034050	12427 LAUREL AVE	WHITTIER CA	90605-4112
667	8026035001	12204 PAINTER AVE	WHITTIER CA	90605-4113
668	8026035002	12210 PAINTER AVE	WHITTIER CA	90605-4113
669	8026035003	12216 PAINTER AVE	WHITTIER CA	90605-4113
670	8026035004	13110 SUNSHINE AVE	WHITTIER CA	90605-3843
671	8026035005	13114 SUNSHINE AVE	WHITTIER CA	90605-3843
672	8026035006	13118 SUNSHINE AVE	WHITTIER CA	90605-3843
673	8026035007	13124 SUNSHINE AVE	WHITTIER CA	90605-3843
674	8026035008	13130 SUNSHINE AVE	WHITTIER CA	90605-3843
675	8026035009	13138 SUNSHINE AVE	WHITTIER CA	90605-3843
676	8026035010	13148 SUNSHINE AVE	WHITTIER CA	90605-3843
677	8026035011	12111 FIDEL AVE	WHITTIER CA	90605-3812
678	8026035012	12129 FIDEL AVE	WHITTIER CA	90605-3812
679	8026035013	12220 PAINTER AVE	WHITTIER CA	90605-4113
680	8026035014	12226 PAINTER AVE	WHITTIER CA	90605-4113
681	8026035015	12230 PAINTER AVE	WHITTIER CA	90605-4113
682	8026035016	12304 PAINTER AVE	WHITTIER CA	90605-4115
683	8026035018	12321 FIDEL AVE	WHITTIER CA	90605-4104
684	8026035019	12317 FIDEL AVE	WHITTIER CA	90605-4104
685	8026035020	12313 FIDEL AVE	WHITTIER CA	90605-4104
686	8026035022	12309 FIDEL AVE	WHITTIER CA	90605-4104
687	8026035023	12303 FIDEL AVE	WHITTIER CA	90605-4104
688	8026035026	12223 FIDEL AVE	WHITTIER CA	90605-4102
689	8026035027	12219 FIDEL AVE	WHITTIER CA	90605-4102
690	8026035029	12306 PAINTER AVE	WHITTIER CA	90605-4115
691	8026035030	12310 PAINTER AVE	WHITTIER CA	90605-4115
692	8026035031	12215 FIDEL AVE	WHITTIER CA	90605-4102
693	8026035032	12213 FIDEL AVE	WHITTIER CA	90605-4102
694	8026035033	12237 FIDEL AVE	WHITTIER CA	90605-4102
695	8026036001	12447 FIDEL AVE	WHITTIER CA	90605-4106
696	8026036002	13131 SPLENDORA AVE	WHITTIER CA	90605-4125
697	8026036003	13125 SPLENDORA AVE	WHITTIER CA	90605-4125
698	8026036004	13119 SPLENDORA AVE	WHITTIER CA	90605-4125
699	8026036005	13113 SPLENDORA AVE	WHITTIER CA	90605-4125
700	8026036006	13107 SPLENDORA AVE	WHITTIER CA	90605-4125
701	8026036007	13103 SPLENDORA AVE	WHITTIER CA	90605-4125
702	8026036008	12318 PAINTER AVE	WHITTIER CA	90605-4115
703	8026036009	12324 PAINTER AVE	WHITTIER CA	90605-4115

704	8026036010	12328 PAINTER AVE	WHITTIER CA	90605-4115
705	8026036011	12400 PAINTER AVE	WHITTIER CA	90605-4117
706	8026036012	12406 PAINTER AVE	WHITTIER CA	90605-4117
707	8026036014	12420 PAINTER AVE	WHITTIER CA	90605-4117
708	8026036015	12426 PAINTER AVE	WHITTIER CA	90605-4117
709	8026036016	12502 PAINTER AVE	WHITTIER CA	90605-4119
710	8026036017	12508 PAINTER AVE	WHITTIER CA	90605-4119
711	8026036018	12514 PAINTER AVE	WHITTIER CA	90605-4119
712	8026036022	12409 FIDEL AVE	WHITTIER CA	90605-4106
713	8026036023			
714	8026036024	12335 FIDEL AVE	WHITTIER CA	90605-4104
715	8026036025	12333 FIDEL AVE	WHITTIER CA	90605-4104
716	8026036029	12416 PAINTER AVE	WHITTIER CA	90605-4117
717	8026037002	13008 SUNSHINE AVE	WHITTIER CA	90605-3841
718	8026037003	13012 SUNSHINE AVE	WHITTIER CA	90605-3841
719	8026037004	13022 SUNSHINE AVE	WHITTIER CA	90605-3841
720	8026037005	13028 SUNSHINE AVE	WHITTIER CA	90605-3841
721	8026037009	12203 PAINTER AVE	WHITTIER CA	90605-4114
722	8026037010	12211 PAINTER AVE	WHITTIER CA	90605-4114
723	8026037011	12221 PAINTER AVE	WHITTIER CA	90605-4114
724	8026037015	12312 SHOEMAKER AVE	WHITTIER CA	90605-4122
725	8026037016	12318 SHOEMAKER AVE	WHITTIER CA	90605-4122
726	8026037017	12322 SHOEMAKER AVE	WHITTIER CA	90605-4122
727	8026037018	12328 SHOEMAKER AVE	WHITTIER CA	90605-4122
728	8026037019	12400 SHOEMAKER AVE	WHITTIER CA	90605-4123
729	8026037020	12408 SHOEMAKER AVE	WHITTIER CA	90605-4123
730	8026037021	12409 PAINTER AVE	SOUTH WHITTIER CA	90605-4118
731	8026037022	12401 PAINTER AVE	SOUTH WHITTIER CA	90605-4118
732	8026037023	12331 PAINTER AVE	WHITTIER CA	90605-4116
733	8026037024	12327 PAINTER AVE	WHITTIER CA	90605-4116
734	8026037025	12321 PAINTER AVE	WHITTIER CA	90605-4116
735	8026037026	12315 PAINTER AVE	WHITTIER CA	90605-4116
736	8026037031	12212 SHOEMAKER AVE	WHITTIER CA	90605-4121
737	8026037032	12301 PAINTER AVE	WHITTIER CA	90605-4116
738	8026037034	12309 PAINTER AVE	WHITTIER CA	90605-4116
739	8026037036	12305 PAINTER AVE	WHITTIER CA	90605-4116
740	8026037037	12307 PAINTER AVE	WHITTIER CA	90605-4116
741	8026037038	12220 SHOEMAKER AVE	WHITTIER CA	90605-4121
742	8026037040	12228 SHOEMAKER AVE	WHITTIER CA	90605-4121
743	8026037041	12226 SHOEMAKER AVE	WHITTIER CA	90605-4121
744	8026037042	12224 SHOEMAKER AVE	WHITTIER CA	90605-4121
745	8026037043	12302 SHOEMAKER AVE	WHITTIER CA	90605-4122
746	8026037044	12233 PAINTER AVE	WHITTIER CA	90605-4114
747	8026037045	12231 PAINTER AVE	WHITTIER CA	90605-4114

748	8026037064	13046 SUNSHINE AVE	WHITTIER CA	90605-3841
749	8026037068	12217 NITA CT	WHITTIER CA	90605-3854
750	8026037069	12221 NITA COURT	WHITTIER CA	90605-3854
751	8026037070	12223 PAINTER AVE	WHITTIER CA	90605-4114
752	8026037071	12216 NITA COURT	WHITTIER CA	90605-3800
753	8026037072	12210 NITA CT	WHITTIER CA	90605-3800
754	8026038002	12422 SHOEMAKER AVE	WHITTIER CA	90605-4123
755	8026038003	12428 SHOEMAKER AVE	WHITTIER CA	90605-4123
756	8026038004	12504 SHOEMAKER AVE	WHITTIER CA	90605-4124
757	8026038008	12521 PAINTER AVE	WHITTIER CA	90605-4120
758	8026038009	12515 PAINTER AVE	WHITTIER CA	90605-4120
759	8026038010	12505 PAINTER AVE	WHITTIER CA	90605-4120
760	8026038011	12427 PAINTER AVE	WHITTIER CA	90605-4118
761	8026038012	12423 PAINTER AVE	WHITTIER CA	90605-4118
762	8026038022	12518 SHOEMAKER AVE	WHITTIER CA	90605-4124
763	8026038023	12510 SHOEMAKER AVE	WHITTIER CA	90605-4124
764	8026038024	12417 PAINTER AVE	WHITTIER CA	90605-4118
765	8026038025	12413 PAINTER AVE	WHITTIER CA	90605-4118
766	8026038026			
767	8026038027			
768	8026038028			
769	8028007008	11902 CARMENITA RD	WHITTIER CA	90605-3913
770	8028007011	11916 CARMENITA RD	WHITTIER CA	90605-3913
771	8028007016	12010 CARMENITA RD	WHITTIER CA	90605-3915
772	8028007017	12016 CARMENITA RD	WHITTIER CA	90605-3915
773	8028007019	13429 SUNSHINE AVE	WHITTIER CA	90605-3947
774	8028007020	13433 SUNSHINE AVE	WHITTIER CA	90605-3947
775	8028007024	12025 INEZ ST	WHITTIER CA	90605-3939
776	8028007025	12017 INEZ ST	WHITTIER CA	90605-3939
777	8028007026	12011 INEZ ST	WHITTIER CA	90605-3939
778	8028007027	12007 INEZ ST	WHITTIER CA	90605-3939
779	8028007028	12001 INEZ ST	WHITTIER CA	90605-3939
780	8028007029	11931 INEZ ST	WHITTIER CA	90605-3937
781	8028007035	11908 CARMENITA RD	WHITTIER CA	90605-3913
782	8028007036	11912 CARMENITA RD	WHITTIER CA	90605-3913
783	8028007039	13409 SUNSHINE AVE	WHITTIER CA	90605-3947
784	8028007040	12024 CARMENITA RD	WHITTIER CA	90605-3915
785	8028007041	13423 SUNSHINE AVE	WHITTIER CA	90605-3947
786	8028007042	13417 SUNSHINE AVE	WHITTIER CA	90605-3947
787	8028007101	13417 HURCHEL CT	WHITTIER CA	90605-3958
788	8028007102	13420 HURCHEL CT	WHITTIER CA	90605-3958
789	8028007103	13416 HURCHEL CT	WHITTIER CA	90605-3958
790	8028007104	13410 HURCHEL CT	WHITTIER CA	90605-3958
791	8028007105	13402 HURCHEL CT	WHITTIER CA	90605-3958



792	8028008014	13511 SUNSHINE AVE	WHITTIER CA	90605-3949
793	8028008015	13515 SUNSHINE AVE	WHITTIER CA	90605-3949
794	8028008016	13521 SUNSHINE AVE	WHITTIER CA	90605-3949
795	8028008017	13527 SUNSHINE AVE	WHITTIER CA	90605-3949
796	8028008019	13543 SUNSHINE AVE	WHITTIER CA	90605-3949
797	8028008020	13555 SUNSHINE AVE	WHITTIER CA	90605-3949
798	8028008021	13541 SUNSHINE AVE	WHITTIER CA	90605-3949
799	8028008023	13533 SUNSHINE AVE	WHITTIER CA	90605-3949
800	8028008025	11916 INEZ ST	WHITTIER CA	90605-3936
801	8028008026	13516 MEYER RD	WHITTIER CA	90605-3944
802	8028008027	11926 INEZ ST	WHITTIER CA	90605-3936
803	8028011009	13721 LEFFINGWELL RD	WHITTIER CA	90605-4251
804	8028011010	13719 LEFFINGWELL RD	WHITTIER CA	90605-4251
805	8028011011	13715 LEFFINGWELL RD	WHITTIER CA	90605-4251
806	8028011012	13709 LEFFINGWELL RD	WHITTIER CA	90605-4251
807	8028011013	13707 LEFFINGWELL RD	WHITTIER CA	90605-4251
808	8028011014	13703 LEFFINGWELL RD	WHITTIER CA	90605-4251
809	8028011015	12202 HASTINGS DR	WHITTIER CA	90605-4209
810	8028011016	12214 HASTINGS DR	WHITTIER CA	90605-4209
811	8028011017	12218 HASTINGS DR	WHITTIER CA	90605-4209
812	8028011020	13740 MEYER RD	WHITTIER CA	90605-4221
813	8028011021	13732 MEYER RD	WHITTIER CA	90605-4221
814	8028011022	13730 MEYER RD	WHITTIER CA	90605-4221
815	8028011023	13724 MEYER RD	WHITTIER CA	90605-4221
816	8028011024	13716 MEYER RD	WHITTIER CA	90605-4221
817	8028011026	12206 HASTINGS DR	WHITTIER CA	90605-4240
818	8028011027	12114 HASTINGS DR	WHITTIER CA	90605-4207
819	8028011028	13704 MEYER RD	WHITTIER CA	90605-4221
820	8028011035	13735 LEFFINGWELL RD	WHITTIER CA	90605-4251
821	8028011036	13729 LEFFINGWELL RD	WHITTIER CA	90605-4251
822	8028011037	13731 LEFFINGWELL RD	WHITTIER CA	90605-4251
823	8028012001	12225 HASTINGS DR	WHITTIER CA	90605-4210
824	8028012002	13631 LEFFINGWELL RD	WHITTIER CA	90605-4250
825	8028012003	13627 LEFFINGWELL RD	WHITTIER CA	90605-4250
826	8028012004	13621 LEFFINGWELL RD	WHITTIER CA	90605-4250
827	8028012005	13615 LEFFINGWELL RD	WHITTIER CA	90605-4250
828	8028012006	13611 LEFFINGWELL RD	WHITTIER CA	90605-4250
829	8028012007	13603 LEFFINGWELL RD	WHITTIER CA	90605-4250
830	8028012008	12210 LELAND AVE	WHITTIER CA	90605-4254
831	8028012009	12204 LELAND AVE	WHITTIER CA	90605-4254
832	8028012010	12148 LELAND AVE	WHITTIER CA	90605-4252
833	8028012011	12144 LELAND AVE	WHITTIER CA	90605-4252
834	8028012012	12138 LELAND AVE	WHITTIER CA	90605-4252
835	8028012013	12134 LELAND AVE	WHITTIER CA	90605-4252

836	8028012016	12119 HASTINGS DR	WHITTIER CA	90605-4208
837	8028012017	12201 HASTINGS DR	WHITTIER CA	90605-4210
838	8028012019	12111 HASTINGS DR	WHITTIER CA	90605-4208
839	8028012020	12107 HASTINGS DR	WHITTIER CA	90605-4208
840	8028012021	13620 MEYER RD	WHITTIER CA	90605-4219
841	8028012022	13616 MEYER RD	WHITTIER CA	90605-4219
842	8028012023	12104 LELAND AVE	WHITTIER CA	90605-4252
843	8028012024	12209 HASTINGS DR	WHITTIER CA	90605-4210
844	8028012025	12213 HASTINGS DR	WHITTIER CA	90605-4210
845	8028012026	12217 HASTINGS DR	WHITTIER CA	90605-4210
846	8028012029	12128 LELAND AVE	WHITTIER CA	90605-4252
847	8028012030	12118 LELAND AVE	WHITTIER CA	90605-4252
848	8028013001	13510 SUNSHINE AVE	WHITTIER CA	90605-3948
849	8028013005	12130 INEZ ST	WHITTIER CA	90605-4242
850	8028013006	12136 INEZ ST	WHITTIER CA	90605-4242
851	8028013007	13521 HALEY AVE	WHITTIER CA	90605-4235
852	8028013008	13522 SUNSHINE AVE	WHITTIER CA	90605-3948
853	8028013009	13528 SUNSHINE AVE	WHITTIER CA	90605-3948
854	8028013010	13530 SUNSHINE AVE	WHITTIER CA	90605-3948
855	8028013011	13540 SUNSHINE AVE	LOS ANGELES CA	90605-3948
856	8028013012	13542 SUNSHINE AVE	WHITTIER CA	90605-3948
857	8028013013	13546 SUNSHINE AVE	WHITTIER CA	90605-3948
858	8028013014	13554 SUNSHINE AVE	WHITTIER CA	90605-3948
859	8028013018	13557 HALEY AVE	WHITTIER CA	90605-4235
860	8028013023	13523 HALEY AVE	WHITTIER CA	90605-4235
861	8028013025	12121 LELAND AVE	WHITTIER CA	90605-4253
862	8028013026	13560 SUNSHINE AVE	WHITTIER CA	90605-3948
863	8028013027	13570 SUNSHINE AVE	WHITTIER CA	90605-3948
864	8028013031	12124 INEZ ST	WHITTIER CA	90605-4242
865	8028013032	12126 INEZ ST	WHITTIER CA	90605-4242
866	8028013034	12110 INEZ ST	WHITTIER CA	90605-4242
867	8028014001	13500 HALEY AVE	WHITTIER CA	90605-4234
868	8028014002	12212 INEZ ST	WHITTIER CA	90605-4244
869	8028014003	13512 HALEY AVE	WHITTIER CA	90605-4234
870	8028014004	13522 HALEY AVE	WHITTIER CA	90605-4234
871	8028014005	13526 HALEY AVE	WHITTIER CA	90605-4234
872	8028014006	13534 HALEY AVE	WHITTIER CA	90605-4234
873	8028014007	13542 HALEY AVE	WHITTIER CA	90605-4234
874	8028014008	13546 HALEY AVE	WHITTIER CA	90605-4234
875	8028014009	13552 HALEY AVE	WHITTIER CA	90605-4234
876	8028014011	13558 HALEY AVE	WHITTIER CA	90605-4234
877	8028014013	12223 LELAND AVE	WHITTIER CA	90605-4255
878	8028014014	13563 LEFFINGWELL RD	WHITTIER CA	90605-4249
879	8028014015	13557 LEFFINGWELL RD	WHITTIER CA	90605-4249

880	8028014017	13547 LEFFINGWELL RD	WHITTIER CA	90605-4249
881	8028014018	13543 LEFFINGWELL RD	WHITTIER CA	90605-4249
882	8028014020	13523 LEFFINGWELL RD	WHITTIER CA	90605-4249
883	8028014021	13517 LEFFINGWELL RD	WHITTIER CA	90605-4249
884	8028014022	13513 LEFFINGWELL RD	WHITTIER CA	90605-4249
885	8028014024	13527 LEFFINGWELL RD	WHITTIER CA	90605-4249
886	8028014025	12215 LELAND AVE	WHITTIER CA	90605-4255
887	8028014027	13503 LEFFINGWELL RD	WHITTIER CA	90605-4249
888	8028014028	12228 INEZ ST	WHITTIER CA	90605-4244
889	8028014029	13564 HALEY AVE	WHITTIER CA	90605-4234
890	8028014030	13566 HALEY AVE	WHITTIER CA	90605-4234
891	8028014031	13533 LEFFINGWELL RD	WHITTIER CA	90605-4249
892	8028014032	13535 LEFFINGWELL RD	WHITTIER CA	90605-4249
893	8028014033	13553 LEFFINGWELL RD	WHITTIER CA	90605-4249
894	8028015001	13422 SUNSHINE AVE	WHITTIER CA	90605-3946
895	8028015003	12110 CARMENITA RD	WHITTIER CA	90605-3917
896	8028015004	12114 CARMENITA RD	WHITTIER CA	90605-3917
897	8028015006	12208 CARMENITA RD	WHITTIER CA	90605-4127
898	8028015009	12220 CARMENITA RD	WHITTIER CA	90605-4127
899	8028015011	12232 CARMENITA RD	WHITTIER CA	90605-4127
900	8028015012	12300 CARMENITA RD	WHITTIER CA	90605-4129
901	8028015013	12308 CARMENITA RD	WHITTIER CA	90605-4129
902	8028015014	12312 CARMENITA RD	WHITTIER CA	90605-4129
903	8028015020	13455 LEFFINGWELL RD	WHITTIER CA	90605-4247
904	8028015023	12211 INEZ ST	WHITTIER CA	90605-4245
905	8028015025	12139 INEZ ST	WHITTIER CA	90605-4243
906	8028015031	13426 SUNSHINE AVE	WHITTIER CA	90605-3946
907	8028015032	13434 SUNSHINE AVE	WHITTIER CA	90605-3946
908	8028015034	12133 INEZ ST	WHITTIER CA	90605-4243
909	8028015035	12129 INEZ ST	WHITTIER CA	90605-4243
910	8028015036	12219 INEZ ST	WHITTIER CA	90605-4245
911	8028015037	12223 INEZ ST	WHITTIER CA	90605-4245
912	8028015038	12205 INEZ ST	WHITTIER CA	90605-4245
913	8028015039	12201 INEZ ST	WHITTIER CA	90605-4245
914	8028015041	13440 SUNSHINE AVE	WHITTIER CA	90605-3946
915	8028015042	12210 CARMENITA RD	WHITTIER CA	90605-4127
916	8028015043	12224 CARMENITA RD	WHITTIER CA	90605-4127
917	8028015044	12226 CARMENITA RD	WHITTIER CA	90605-4127
918	8028015047	12125 INEZ ST	WHITTIER CA	90605-4243
919	8028015048	12127 INEZ ST	WHITTIER CA	90605-4243
920	8028015049	12126 CARMENITA RD	WHITTIER CA	90605-3917
921	8028015051	12122 CARMENITA RD	WHITTIER CA	90605-3917
922	8028015052	12120 CARMENITA RD	WHITTIER CA	90605-3917
923	8028015054	12123 INEZ ST	WHITTIER CA	90605-4243

924	8028015055	13418 SUNSHINE AVE	WHITTIER CA	90605-3946
925	8028015056	13404 SUNSHINE AVE	WHITTIER CA	90605-3946
926	8028015063	12229 INEZ STREET	WHITTIER CA	90605
927	8028015064	12233 INEZ STREET	WHITTIER CA	90605
928	8028016003	13440 LEFFINGWELL RD	WHITTIER CA	90605-4246
929	8028016004	13431 PLACID DR	WHITTIER CA	90605-4257
930	8028016005	13439 PLACID DR	WHITTIER CA	90605-4257
931	8028016006	13445 PLACID DR	WHITTIER CA	90605-4257
932	8028016007	13451 PLACID DR	WHITTIER CA	90605-4257
933	8028016008	13446 LEFFINGWELL RD	WHITTIER CA	90605-4246
934	8028016009	13454 LEFFINGWELL RD	WHITTIER CA	90605-4246
935	8028016010	13460 LEFFINGWELL RD	WHITTIER CA	90605-4246
936	8028016011	13468 LEFFINGWELL RD	WHITTIER CA	90605-4246
937	8028016012	13457 PLACID DR	WHITTIER CA	90605-4257
938	8028016013	13465 PLACID DR	WHITTIER CA	90605-4257
939	8028016014	13471 PLACID DR	WHITTIER CA	90605-4257
940	8028016015	13503 PLACID DR	WHITTIER CA	90605-4258
941	8028016016	13474 LEFFINGWELL RD	WHITTIER CA	90605-4246
942	8028016017	13480 LEFFINGWELL RD	WHITTIER CA	90605-4246
943	8028016022	13512 LEFFINGWELL RD	WHITTIER CA	90605-4248
944	8028016023	13509 PLACID DR	WHITTIER CA	90605-4258
945	8028016025	13504 LEFFINGWELL RD	WHITTIER CA	90605-4248
946	8028016026	13506 LEFFINGWELL RD	WHITTIER CA	90605-4248
947	8028016027	13513 PLACID DR	WHITTIER CA	90605-4258
948	8028016028	13515 PLACID DR	WHITTIER CA	90605-4258
949	8028016029	13426 LEFFINGWELL RD	WHITTIER CA	90605-4246
950	8028016030	13434 LEFFINGWELL RD	WHITTIER CA	90605-4246
951	8028017001	13519 PLACID DR	WHITTIER CA	90605-4258
952	8028017002	13525 PLACID DR	WHITTIER CA	90605-4258
953	8028017003	13516 LEFFINGWELL RD	WHITTIER CA	90605-4248
954	8028017004	13522 LEFFINGWELL RD	WHITTIER CA	90605-4248
955	8028017005	13526 LEFFINGWELL RD	WHITTIER CA	90605-4248
956	8028017006	13532 LEFFINGWELL RD	WHITTIER CA	90605-4248
957	8028017007	13529 PLACID DR	WHITTIER CA	90605-4258
958	8028017008	13535 PLACID DR	WHITTIER CA	90605-4258
959	8028017010	13536 LEFFINGWELL RD	WHITTIER CA	90605-4248
960	8028017012	13549 PLACID DR	WHITTIER CA	90605-4258
961	8028017023	13539 PLACID DR	WHITTIER CA	90605-4258
962	8028017025	13542 LEFFINGWELL RD	WHITTIER CA	90605-4248
963	8028017026	13545 PLACID DR	WHITTIER CA	90605-4258
964	8028017029	13546 LEFFINGWELL RD	WHITTIER CA	90605-4248
965	8028017030	13550 LEFFINGWELL RD	WHITTIER CA	90605-4248
966	8028017031	13552 LEFFINGWELL RD	WHITTIER CA	90605-4248
967	8028017032	13551 PLACID DR	WHITTIER CA	90605-4258

968	8028018001	13440 PLACID DR	WHITTIER CA	90605-4256
969	8028018002	13434 PLACID DR	WHITTIER CA	90605-4256
970	8028018005	13426 PLACID DR	WHITTIER CA	90605-4256
971	8028018006	13418 PLACID DR	WHITTIER CA	90605-4256
972	8028019001	13548 PLACID DR	WHITTIER CA	90605-4258
973	8028019002	13544 PLACID DR	WHITTIER CA	90605-4258
974	8028019003	13538 PLACID DR	WHITTIER CA	90605-4258
975	8028019004	13532 PLACID DR	WHITTIER CA	90605-4258
976	8028019005	13524 PLACID DR	WHITTIER CA	90605-4258
977	8028019006	13510 PLACID DR	WHITTIER CA	90605-4258
978	8028019007	13502 PLACID DR	WHITTIER CA	90605-4258
979	8028019009	13454 PLACID DR	WHITTIER CA	90605-4256
980	8028019010	13448 PLACID DR	WHITTIER CA	90605-4256
981	8028019017	13462 PLACID DR	WHITTIER CA	90605-4256
982	8028019018	13468 PLACID DR	WHITTIER CA	90605-4256
983	8029004005	10736 CARMENITA RD	WHITTIER CA	90605-3226
984	8029004006	10744 CARMENITA RD	WHITTIER CA	90605-3226
985	8029004007	10748 CARMENITA RD	WHITTIER CA	90605-3226
986	8029004008	10754 CARMENITA RD	WHITTIER CA	90605-3226
987	8029004009	10762 CARMENITA RD	WHITTIER CA	90605-3226
988	8029004010	10768 CARMENITA RD	WHITTIER CA	90605-3226
989	8029004011	13417 SUNDANCE AVE	WHITTIER CA	90605-3450
990	8029004012	13425 SUNDANCE AVE	WHITTIER CA	90605-3450
991	8029004013	13437 SUNDANCE AVE	WHITTIER CA	90605-3450
992	8029004014	13441 SUNDANCE AVE	WHITTIER CA	90605-3450
993	8029004017	10755 INEZ ST	WHITTIER CA	90605-3453
994	8029004023	10765 INEZ ST	WHITTIER CA	90605-3453
995	8029004028	10743 INEZ ST	WHITTIER CA	90605-3453
996	8029004030	13447 SUNDANCE AVE	WHITTIER CA	90605-3450
997	8029004031	10771 INEZ ST	WHITTIER CA	90605-3453
998	8029004032	10775 INEZ ST	WHITTIER CA	90605-3453
999	8029004039	10731 INEZ ST	WHITTIER CA	90605-3453
1000	8029004040	10724 CARMENITA RD	WHITTIER CA	90605-3226
1001	8029005003	10761 LELAND AVE	WHITTIER CA	90605-3410
1002	8029005005	10747 LELAND AVE	WHITTIER CA	90605-3410
1003	8029005006	10741 LELAND AVE	WHITTIER CA	90605-3410
1004	8029005007	10735 LELAND AVE	WHITTIER CA	90605-3410
1005	8029005008	10729 LELAND AVE	WHITTIER CA	90605-3410
1006	8029005016	10732 INEZ ST	WHITTIER CA	90605-3452
1007	8029005018	10754 INEZ ST	WHITTIER CA	90605-3452
1008	8029005019	10764 INEZ ST	WHITTIER CA	90605-3452
1009	8029005020	13527 SUNDANCE AVE	WHITTIER CA	90605-3415
1010	8029005021	13521 SUNDANCE AVE	WHITTIER CA	90605-3415
1011	8029005022	13515 SUNDANCE AVE	WHITTIER CA	90605-3415

1012	8029005025	10757 LELAND AVE	WHITTIER CA	90605-3410
1013	8029005029	13509 SUNDANCE AVE	WHITTIER CA	90605-3415
1014	8029005030	13503 SUNDANCE AVE	WHITTIER CA	90605-3415
1015	8029005032	10767 LELAND AVE	WHITTIER CA	90605-3410
1016	8029005033			
1017	8029005034	10773 LELAND AVE	WHITTIER CA	90605-3410
1018	8029005036	13545 SUNDANCE AVE	WHITTIER CA	90605-3415
1019	8029005037	13531 SUNDANCE AVE	WHITTIER CA	90605-3415
1020	8029005043	10748 INEZ ST	WHITTIER CA	90605-3452
1021	8029005044	10746 INEZ ST	WHITTIER CA	90605-3452
1022	8029005045	10744 INEZ ST	WHITTIER CA	90605-3452
1023	8029005062	10753 LELAND AVE	WHITTIER CA	90605-3410
1024	8029013001	13533 LAKELAND RD	WHITTIER CA	90605-3612
1025	8029013002	13537 LAKELAND RD	WHITTIER CA	90605-3612
1026	8029013003	13545 LAKELAND RD	WHITTIER CA	90605-3612
1027	8029013006	10941 LELAND AVE	WHITTIER CA	90605-3620
1028	8029013007	10933 LELAND AVE	WHITTIER CA	90605-3620
1029	8029013008	10931 LELAND AVE	WHITTIER CA	90605-3620
1030	8029013009	10923 LELAND AVE	WHITTIER CA	90605-3620
1031	8029013010	10915 LELAND AVE	WHITTIER CA	90605-3620
1032	8029013011	10909 LELAND AVE	WHITTIER CA	90605-3620
1033	8029013012	10903 LELAND AVE	WHITTIER CA	90605-3620
1034	8029013013	10851 LELAND AVE	WHITTIER CA	90605-3618
1035	8029013017	13534 SUNDANCE AVE	WHITTIER CA	90605-3414
1036	8029013018	13540 SUNDANCE AVE	WHITTIER CA	90605-3414
1037	8029013020	10807 LELAND AVE	WHITTIER CA	90605-3618
1038	8029013021	10951 LELAND AVE	WHITTIER CA	90605-3620
1039	8029013022	13549 LAKELAND RD	WHITTIER CA	90605-3612
1040	8029013023	10837 LELAND AVE	WHITTIER CA	90605-3618
1041	8029013025	10811 LELAND AVE	WHITTIER CA	90605-3618
1042	8029013026	10821 LELAND AVE	WHITTIER CA	90605-3618
1043	8029013028	10827 LELAND AVE	WHITTIER	90605
1044	8029013029	10833 LELAND AVE	WHITTIER CA	90605-3618
1045	8029013030	10825 LELAND AVE	WHITTIER CA	90605-3618
1046	8029013031	10815 LELAND AVE	WHITTIER CA	90605-3618
1047	8029013032	10817 LELAND AVE	WHITTIER CA	90605-3618
1048	8029013033	10845 LELAND AVE	WHITTIER CA	90605-3618
1049	8029013034	10847 LELAND AVE	WHITTIER CA	90605-3618
1050	8029013035	10849 LELAND AVE	WHITTIER CA	90605-3618
1051	8029013036	10801 LELAND AVE	WHITTIER CA	90605-3618
1052	8029014001	13502 SUNDANCE AVE	WHITTIER CA	90605-3414
1053	8029014002	13508 SUNDANCE AVE	WHITTIER CA	90605-3414
1054	8029014003	13512 SUNDANCE AVE	WHITTIER CA	90605-3414
1055	8029014006	10810 INEZ ST	WHITTIER CA	90605-3639

1056	8029014007	10828 INEZ ST	WHITTIER CA	90605-3639
1057	8029014008	10832 INEZ ST	WHITTIER CA	90605-3639
1058	8029014010	10844 INEZ ST	WHITTIER CA	90605-3639
1059	8029014011	10848 INEZ ST	WHITTIER CA	90605-3639
1060	8029014012	10900 INEZ ST	WHITTIER CA	90605-3637
1061	8029014013	10904 INEZ ST	WHITTIER CA	90605-3637
1062	8029014014	10908 INEZ ST	WHITTIER CA	90605-3637
1063	8029014015	10912 INEZ ST	WHITTIER CA	90605-3637
1064	8029014016	10916 INEZ ST	WHITTIER CA	90605-3637
1065	8029014017	10918 INEZ ST	WHITTIER CA	90605-3637
1066	8029014020	10946 INEZ ST	WHITTIER CA	90605-3637
1067	8029014021	13503 LAKELAND RD	WHITTIER CA	90605-3612
1068	8029014022	13515 LAKELAND RD	WHITTIER CA	90605-3612
1069	8029014023	13527 LAKELAND RD	WHITTIER CA	90605-3612
1070	8029014025	13528 SUNDANCE AVE	WHITTIER CA	90605-3414
1071	8029014026	13522 SUNDANCE AVE	WHITTIER CA	90605-3414
1072	8029014027	13516 SUNDANCE AVE	WHITTIER CA	90605-3414
1073	8029014028	10840 INEZ ST	WHITTIER CA	90605-3639
1074	8029014029	10838 INEZ ST	WHITTIER CA	90605-3639
1075	8029014030	10836 INEZ ST	WHITTIER CA	90605-3639
1076	8029014035	10940 INEZ ST	WHITTIER CA	90605-3637
1077	8029014037	10938 INEZ ST	WHITTIER CA	90605-3637
1078	8029014038	10924 INEZ ST	WHITTIER CA	90605-3637
1079	8029015004	10919 INEZ ST	WHITTIER CA	90605-3641
1080	8029015005	10913 INEZ ST	WHITTIER CA	90605-3641
1081	8029015006	10907 INEZ ST	WHITTIER CA	90605-3641
1082	8029015007	10901 INEZ ST	WHITTIER CA	90605-3641
1083	8029015008	10849 INEZ ST	WHITTIER CA	90605-3640
1084	8029015009	10845 INEZ ST	WHITTIER CA	90605-3640
1085	8029015010	10841 INEZ ST	WHITTIER CA	90605-3640
1086	8029015011	10837 INEZ ST	WHITTIER CA	90605-3640
1087	8029015012	10831 INEZ ST	WHITTIER CA	90605-3640
1088	8029015013	10829 INEZ ST	WHITTIER CA	90605-3640
1089	8029015014	10821 INEZ ST	WHITTIER CA	90605-3640
1090	8029015015	10817 INEZ ST	WHITTIER CA	90605-3640
1091	8029015016	10813 INEZ ST	WHITTIER CA	90605-3640
1092	8029015017	13436 SUNDANCE AVE	WHITTIER CA	90605-3449
1093	8029015018	13440 SUNDANCE AVE	WHITTIER CA	90605-3449
1094	8029015021	10927 INEZ ST	WHITTIER CA	90605-3641
1095	8029015023	10807 INEZ ST	WHITTIER CA	90605-3640
1096	8029015025	10941 INEZ ST	WHITTIER CA	90605-3641
1097	8029015026	10935 INEZ ST	WHITTIER CA	90605-3641
1098	8029015027	13448 SUNDANCE AVE	WHITTIER CA	90605-3449
1099	8029015028	10803 INEZ ST	WHITTIER CA	90605-3640

1100	8029015029	13433 LAKELAND RD	WHITTIER CA	90605-3643
1101	8029015030	13437 LAKELAND RD	WHITTIER CA	90605-3643
1102	8029015031	13443 LAKELAND RD	WHITTIER CA	90605-3643
1103	8029015032	13447 LAKELAND RD	WHITTIER CA	90605-3643
1104	8029015033	10951 INEZ ST	WHITTIER CA	90605-3641
1105	8029017012	11115 INEZ ST	WHITTIER CA	90605-3653
1106	8029017013	11109 INEZ ST	WHITTIER CA	90605-3653
1107	8029017016	13434 LAKELAND RD	WHITTIER CA	90605-3642
1108	8029017018	11007 INEZ ST	WHITTIER CA	90605-3651
1109	8029017020	13445 VIRGINIA AVE	WHITTIER CA	90605-3645
1110	8029017023	11127 INEZ ST	WHITTIER CA	90605-3653
1111	8029017024	13449 VIRGINIA AVE	WHITTIER CA	90605-3645
1112	8029017025	13439 VIRGINIA AVE	WHITTIER CA	90605-3645
1113	8029017026	13433 VIRGINIA AVE	WHITTIER CA	90605-3645
1114	8029017027	11025 INEZ ST	WHITTIER CA	90605-3651
1115	8029017028	11101 INEZ ST	WHITTIER CA	90605-3653
1116	8029017029	11013 INEZ ST	WHITTIER CA	90605-3651
1117	8029017030	11021 INEZ ST	WHITTIER CA	90605-3651
1118	8029017039	13444 LAKELAND RD	WHITTIER CA	90605-3642
1119	8029017040	11003 INEZ ST	WHITTIER CA	90605-3651
1120	8029018001	11002 INEZ ST	WHITTIER CA	90605-3650
1121	8029018002	11006 INEZ ST	WHITTIER CA	90605-3650
1122	8029018003	13518 LAKELAND RD	WHITTIER CA	90605-3611
1123	8029018004	13522 LAKELAND RD	WHITTIER CA	90605-3611
1124	8029018005	13526 LAKELAND RD	WHITTIER CA	90605-3611
1125	8029018006	11012 INEZ ST	WHITTIER CA	90605-3650
1126	8029018007	11016 INEZ ST	WHITTIER CA	90605-3650
1127	8029018008	11020 INEZ ST	WHITTIER CA	90605-3650
1128	8029018009	11024 INEZ ST	WHITTIER CA	90605-3650
1129	8029018010	11100 INEZ ST	WHITTIER CA	90605-3652
1130	8029018011	11108 INEZ ST	WHITTIER CA	90605-3652
1131	8029018012	11112 INEZ ST	WHITTIER CA	90605-3652
1132	8029018013	11116 INEZ ST	WHITTIER CA	90605-3652
1133	8029018015	13533 VIRGINIA AVE	WHITTIER CA	90605-3648
1134	8029018016	13539 VIRGINIA AVE	WHITTIER CA	90605-3648
1135	8029018017	13545 VIRGINIA AVE	WHITTIER CA	90605-3648
1136	8029018018	13549 VIRGINIA AVE	WHITTIER CA	90605-3648
1137	8029018019	13557 VIRGINIA AVE	WHITTIER CA	90605-3648
1138	8029018020	11117 LELAND AVE	WHITTIER CA	90605-3624
1139	8029018024	11025 LELAND AVE	WHITTIER CA	90605-3622
1140	8029018025	11017 LELAND AVE	WHITTIER CA	90605-3622
1141	8029018026	11015 LELAND AVE	WHITTIER CA	90605-3622
1142	8029018028	13546 LAKELAND RD	WHITTIER CA	90605-3611
1143	8029018029	11003 LELAND AVE	WHITTIER CA	90605-3622



1144	8029018030	11007 LELAND AVE	WHITTIER CA	90605-3622
1145	8029018033	13517 VIRGINIA AVE	WHITTIER CA	90605-3648
1146	8029018035	11120 INEZ ST	WHITTIER CA	90605-3652
1147	8029018036	13511 VIRGINIA AVE	WHITTIER CA	90605-3648
1148	8029018037	11126 INEZ ST	WHITTIER CA	90605-3652
1149	8029018038	13529 VIRGINIA AVE	WHITTIER CA	90605-3648
1150	8029018039	13523 VIRGINIA AVE	WHITTIER CA	90605-3648
1151	8029018040	13542 LAKELAND RD	WHITTIER CA	90605-3611
1152	8029018042	13536 LAKELAND RD	WHITTIER CA	90605-3611
1153	8029018043	13532 LAKELAND RD	WHITTIER CA	90605-3611
1154	8029018045	11029 LELAND AVE	WHITTIER CA	90605-3622
1155	8029018046	11031 LELAND AVE	WHITTIER CA	90605-3622
1221	8011009014	10733 CARMENITA RD	WHITTIER CA	90605-3227
1222	8011009045	13351 SUNDANCE AVE	WHITTIER CA	90605-3252
1223	8011009936	10750 LAUREL AVENUE	WHITTIER CA	90605
1224	8011010027	10803 CARMENITA RD	WHITTIER CA	90605-3237
1225	8011010028	10807 CARMENITA RD	WHITTIER CA	90605-3237
1226	8011010030	13344 SUNDANCE AVE	WHITTIER CA	90605-3247
1227	8011011003	10912 LAUREL AVE	WHITTIER CA	90605-3245
1228	8026003024	13039 RAINIER AVE	WHITTIER CA	90605-3526
1229	8026004002	13112 MEYER RD	WHITTIER CA	90605-3556
1230	8026004024	11322 PAINTER AVE	WHITTIER CA	90605-3515
1231	8026004026	13121 RAINIER AVE	WHITTIER CA	90605
1232	8026004030	13145 RAINIER AVE	WHITTIER CA	90605-3528
1233	8026004033	11216 PAINTER AVE	WHITTIER CA	90605-3513
1234	8026007043	13244 VIRGINIA AVE	WHITTIER CA	90605-3553
1235	8026007044	13254 VIRGINIA AVE	WHITTIER CA	90605-3553
1236	8026007046	11203 LAUREL AVE	WHITTIER CA	90605-3539
1237	8026011002			
1238	8026011005	11618 LAUREL AVE	WHITTIER CA	90605-3817
1239	8026011022	13259 BEATY AVE	WHITTIER CA	90605-3848
1240	8026011023	13263 BEATY AVE	WHITTIER CA	90605-3848
1241	8026014020	13134 RAINIER AVE	WHITTIER CA	90605-3527
1242	8026014026	11419 FIDEL AVE	WHITTIER CA	90605-3505
1243	8026015015	11608 PAINTER AVE	WHITTIER CA	90605-3521
1244	8026015020	11617 FIDEL AVE	WHITTIER CA	90605-3509
1245	8026015026	11727 FIDEL AVE	WHITTIER CA	90605-3511
1246	8026015036	13153 MICHELLE CIR	WHITTIER CA	90605-3512
1247	8026016001	11402 SHOEMAKER AVE	WHITTIER CA	90605-3532
1248	8026016002	13016 RAINIER AVE	WHITTIER CA	90605-3525
1249	8026017010	13019 BEATY AVE	WHITTIER CA	90605-3802
1250	8026017011	13023 BEATY AVE	WHITTIER CA	90605-3802
1251	8026017028	11729 PAINTER AVE	WHITTIER CA	90605-3524
1252	8026022029	12008 SHOEMAKER AVE	WHITTIER CA	90605-3839

1253	8026022030	12006 SHOEMAKER AVE	WHITTIER CA	90605-3839
1254	8026024030	13147 SUNSHINE AVE	WHITTIER CA	90605-3844
1255	8026024040	12026 PAINTER AVE	WHITTIER CA	90605-3833
1256	8026024041	12028 PAINTER AVE	WHITTIER CA	90605-3833
1257	8026024052	13161 SUNSHINE AVE	WHITTIER CA	90605-3844
1258	8026024053	13155 SUNSHINE AVE	WHITTIER CA	90605-3844
1259	8026025022			
1260	8026025023	11905 LAUREL AVE	WHITTIER CA	90605-3824
1261	8026025027	11907 LAUREL AVE	WHITTIER CA	90605-3824
1262	8026025028	11909 LAUREL AVE	WHITTIER CA	90605-3824
1263	8026026019	13219 SUNSHINE AVE	WHITTIER CA	90605-3851
1264	8026029011	12233 CARMENITA ROAD	WHITTIER CA	90605
1265	8026029012	12229 CARMENITA RD	WHITTIER CA	90605-4128
1266	8026029021			
1267	8026029023	12223 CARMENITA RD	WHITTIER CA	90605-4128
1268	8026029062	12214 LOUIS AVE.	WHITTIER, CA	90605
1269	8026032019	12410 LAUREL AVE	WHITTIER CA	90605-4111
1270	8026032020	12418 LAUREL AVE	WHITTIER CA	90605-4111
1271	8026032023	13233 LEFFINGWELL RD	WHITTIER CA	90605-4135
1272	8026033003	12108 FIDEL AVE	WHITTIER CA	90605-3811
1273	8026033004	12120 FIDEL AVE	WHITTIER CA	90605-3811
1274	8026033005	12122 FIDEL AVE	WHITTIER CA	90605-3811
1275	8026033006	12130 FIDEL AVE	WHITTIER CA	90605-3811
1276	8026033029	12105 LAUREL AVE	WHITTIER CA	90605-3828
1277	8026033030	12109 LAUREL AVE	WHITTIER CA	90605-3828
1278	8026033032	13222 SUNSHINE AVE	WHITTIER CA	90605-3850
1279	8026034002	13187 SPLENDORA AVE	WHITTIER CA	90605-4126
1280	8026034014	12314 FIDEL AVE	WHITTIER CA	90605-4103
1281	8026034015	12326 FIDEL AVE	WHITTIER CA	90605-4103
1282	8026034029	12306 FIDEL AVE	WHITTIER CA	90605-4103
1283	8026034051	12421 LAUREL AVE.	WHITTIER, CA	90605
1284	8026034052	12419 LAUREL AVE.	WHITTIER, CA	90605
1285	8026034053	12417 LAUREL AVE.	WHITTIER, CA	90605
1286	8026034054	12415 LAUREL AVE.	WHITTIER, CA	90605
1287	8026035021	12315 FIDEL AVE	WHITTIER CA	90605-4104
1288	8026036019	12423 FIDEL AVE	WHITTIER CA	90605-4106
1289	8026036032	12413 FIDEL AVE	WHITTIER CA	90605-4106
1290	8026037030	12204 SHOEMAKER AVE	WHITTIER CA	90605-4121
1291	8026037062	13032 SUNSHINE AVE	WHITTIER CA	90605-3841
1292	8026037067	12209 NITA CT	WHITTIER CA	90605-3854
1293	8028007021	13439 SUNSHINE AVE	WHITTIER CA	90605-3947
1294	8028007022	13445 SUNSHINE AVE	WHITTIER CA	90605-3947
1295	8028007023	12029 INEZ ST	WHITTIER CA	90605-3939
1296	8028007099	13403 HURCHEL CT	WHITTIER CA	90605-3958

1297	8028007100	13411 HURCHEL CT	WHITTIER CA	90605-3958
1298	8028008024	13537 SUNSHINE AVE	WHITTIER CA	90605-3949
1299	8028011033	13727 LEFFINGWELL RD	WHITTIER CA	90605-4251
1300	8028013016	12127 LELAND AVE	WHITTIER CA	90605-4253
1301	8028013017	13561 HALEY AVE	WHITTIER CA	90605-4235
1302	8028013028	13537 HALEY AVE	WHITTIER CA	90605-4235
1303	8028013029	13549 HALEY AVE	WHITTIER CA	90605-4235
1304	8028013033	13543 HALEY AVE	WHITTIER CA	90605-4235
1305	8028015040	13446 SUNSHINE AVE	WHITTIER CA	90605-3946
1306	8028015050	12124 CARMENITA RD	WHITTIER CA	90605-3917
1307	8028015053	12121 INEZ ST	WHITTIER CA	90605-4243
1308	8028015057	12113 INEZ ST	WHITTIER CA	90605-4243
1309	8028015058	12115 INEZ STREET	WHITTIER CA	90605
1310	8028015059	12115 INEZ ST	WHITTIER CA	90605-4243
1311	8028015060	12119 INEZ ST	WHITTIER CA	90605-4243
1312	8029005051			
1313	8029013005	10945 LELAND AVE	WHITTIER CA	90605-3620
1314	8029017022	11121 INEZ ST	WHITTIER CA	90605-3653
1315	8029018021	11109 LELAND AVE	WHITTIER CA	90605-3624

**SitusFullAddress**

10749 CARMENITA RD WHITTIER CA 90605  
10743 CARMENITA RD WHITTIER CA 90605  
10741 CARMENITA RD WHITTIER CA 90605  
10737 CARMENITA RD WHITTIER CA 90605  
13361 SUNDANCE AVE WHITTIER CA 90605  
13357 SUNDANCE AVE WHITTIER CA 90605  
13347 SUNDANCE AVE WHITTIER CA 90605  
13341 SUNDANCE AVE WHITTIER CA 90605  
13337 SUNDANCE AVE WHITTIER CA 90605  
10753 CARMENITA RD WHITTIER CA 90605  
10759 CARMENITA RD WHITTIER CA 90605  
10757 CARMENITA RD WHITTIER CA 90605  
10755 CARMENITA RD WHITTIER CA 90605  
10902 LAUREL AVE WHITTIER CA 90605  
10856 LAUREL AVE WHITTIER CA 90605  
10852 LAUREL AVE WHITTIER CA 90605  
10909 CARMENITA RD WHITTIER CA 90605  
10849 CARMENITA RD WHITTIER CA 90605  
  
10845 CARMENITA RD WHITTIER CA 90605  
10843 CARMENITA RD WHITTIER CA 90605  
10839 CARMENITA RD WHITTIER CA 90605  
10833 CARMENITA RD WHITTIER CA 90605  
10811 CARMENITA RD WHITTIER CA 90605  
13338 SUNDANCE AVE WHITTIER CA 90605  
10827 CARMENITA RD SOUTH WHITTIER CA 90605  
10903 CARMENITA RD WHITTIER CA 90605  
13350 SUNDANCE AVE WHITTIER CA 90605  
10906 LAUREL AVE WHITTIER CA 90605  
10908 LAUREL AVE WHITTIER CA 90605  
10916 LAUREL AVE WHITTIER CA 90605  
10920 LAUREL AVE WHITTIER CA 90605  
10924 LAUREL AVE WHITTIER CA 90605  
10947 CARMENITA RD WHITTIER CA 90605  
10945 CARMENITA RD WHITTIER CA 90605  
10941 CARMENITA RD WHITTIER CA 90605  
10921 CARMENITA RD WHITTIER CA 90605  
10915 CARMENITA RD WHITTIER CA 90605  
10933 CARMENITA RD WHITTIER CA 90605  
10935 CARMENITA RD WHITTIER CA 90605  
10937 CARMENITA RD WHITTIER CA 90605  
10931 CARMENITA RD WHITTIER CA 90605  
10929 CARMENITA RD WHITTIER CA 90605

10927 CARMENITA RD WHITTIER CA 90605  
11221 PAINTER AVE WHITTIER CA 90605  
11200 SHOEMAKER AVE WHITTIER CA 90605

11218 SHOEMAKER AVE WHITTIER CA 90605  
11224 SHOEMAKER AVE WHITTIER CA 90605  
11230 SHOEMAKER AVE WHITTIER CA 90605  
13007 RAINIER AVE WHITTIER CA 90605  
13027 RAINIER AVE WHITTIER CA 90605  
11313 PAINTER AVE WHITTIER CA 90605  
11231 PAINTER AVE WHITTIER CA 90605  
11225 PAINTER AVE WHITTIER CA 90605  
11315 PAINTER AVE WHITTIER CA 90605  
13033 RAINIER AVE WHITTIER CA 90605  
11306 SHOEMAKER AVE WHITTIER CA 90605  
11302 SHOEMAKER AVE WHITTIER CA 90605  
13047 RAINIER AVE WHITTIER CA 90605  
11310 SHOEMAKER AVE WHITTIER CA 90605  
11318 SHOEMAKER AVE WHITTIER CA 90605  
11316 SHOEMAKER AVE WHITTIER CA 90605  
11312 SHOEMAKER AVE WHITTIER CA 90605  
11305 PAINTER AVE WHITTIER CA 90605  
11301 PAINTER AVE WHITTIER CA 90605  
11323 PAINTER AVE WHITTIER CA 90605  
11325 PAINTER AVE WHITTIER CA 90605  
11327 PAINTER AVE WHITTIER CA 90605  
13138 MEYER RD WHITTIER CA 90605  
11309 FIDEL AVE WHITTIER CA 90605  
11306 PAINTER AVE WHITTIER CA 90605  
13105 RAINIER AVE WHITTIER CA 90605  
13109 RAINIER AVE WHITTIER CA 90605  
13121 RAINIER AVE WHITTIER CA 90605  
13125 RAINIER AVE WHITTIER CA 90605  
13133 RAINIER AVE WHITTIER CA 90605  
13126 MEYER RD WHITTIER CA 90605  
13137 RAINIER AVE WHITTIER CA 90605  
13150 MEYER RD WHITTIER CA 90605  
13158 MEYER RD WHITTIER CA 90605  
11314 PAINTER AVE WHITTIER CA 90605  
11324 PAINTER AVE WHITTIER CA 90605  
11317 FIDEL AVE WHITTIER CA 90605  
11319 FIDEL AVE WHITTIER CA 90605  
11208 PAINTER AVE WHITTIER CA 90605  
11212 PAINTER AVE WHITTIER CA 90605

13144 MEYER RD WHITTIER CA 90605

11117 LAUREL AVE WHITTIER CA 90605  
11115 LAUREL AVE WHITTIER CA 90605  
11107 LAUREL AVE WHITTIER CA 90605  
11101 LAUREL AVE WHITTIER CA 90605  
11025 LAUREL AVE WHITTIER CA 90605  
11015 LAUREL AVE WHITTIER CA 90605  
11011 LAUREL AVE WHITTIER CA 90605  
11007 LAUREL AVE WHITTIER CA 90605  
11001 LAUREL AVE WHITTIER CA 90605  
13256 LAKELAND RD WHITTIER CA 90605  
13252 LAKELAND RD WHITTIER CA 90605  
13257 VIRGINIA AVE WHITTIER CA 90605  
11125 LAUREL AVE WHITTIER CA 90605  
13245 VIRGINIA AVE WHITTIER CA 90605  
11307 LAUREL AVE WHITTIER CA 90605  
11303 LAUREL AVE WHITTIER CA 90605  
11235 LAUREL AVE WHITTIER CA 90605  
11227 LAUREL AVE WHITTIER CA 90605  
11223 LAUREL AVE WHITTIER CA 90605  
11217 LAUREL AVE WHITTIER CA 90605  
11210 LAUREL AVE WHITTIER CA 90605  
11218 LAUREL AVE WHITTIER CA 90605  
11230 LAUREL AVE WHITTIER CA 90605  
11302 LAUREL AVE WHITTIER CA 90605  
11312 LAUREL AVE WHITTIER CA 90605  
11318 LAUREL AVE WHITTIER CA 90605  
11204 LAUREL AVE WHITTIER CA 90605  
13312 VIRGINIA AVE WHITTIER CA 90605  
11236 LAUREL AVE WHITTIER CA 90605  
13248 VIRGINIA AVE WHITTIER CA 90605  
11213 LAUREL AVE WHITTIER CA 90605  
11313 LAUREL AVE WHITTIER CA 90605  
11222 LAUREL AVE WHITTIER CA 90605  
11226 LAUREL AVE WHITTIER CA 90605  
11209 LAUREL AVE WHITTIER CA 90605  
13320 MEYER RD WHITTIER CA 90605  
13324 MEYER RD WHITTIER CA 90605  
13308 MEYER RD WHITTIER CA 90605  
11616 LOUIS AVE WHITTIER CA 90605  
13282 MEYER RD WHITTIER CA 90605

13288 MEYER RD WHITTIER CA 90605  
11603 LOUIS AVE WHITTIER CA 90605  
11609 LOUIS AVE WHITTIER CA 90605  
11615 LOUIS AVE WHITTIER CA 90605  
11504 LAUREL AVE WHITTIER CA 90605  
11506 LAUREL AVE WHITTIER CA 90605  
11518 LAUREL AVE WHITTIER CA 90605  
11602 LAUREL AVE WHITTIER CA 90605  
11623 LOUIS AVE WHITTIER CA 90605  
13274 MEYER RD WHITTIER CA 90605  
13272 MEYER RD WHITTIER CA 90605  
11608 LAUREL AVE WHITTIER CA 90605  
11614 LAUREL AVE WHITTIER CA 90605  
11618 LAUREL AVE WHITTIER CA 90605  
11622 LAUREL AVE WHITTIER CA 90605  
11704 LAUREL AVE WHITTIER CA 90605  
11716 LAUREL AVE WHITTIER CA 90605  
13269 BEATY AVE WHITTIER CA 90605  
13285 BEATY AVE WHITTIER CA 90605  
11731 LOUIS AVE WHITTIER CA 90605  
11723 LOUIS AVE WHITTIER CA 90605  
11717 LOUIS AVE WHITTIER CA 90605  
11713 LOUIS AVE WHITTIER CA 90605  
11709 LOUIS AVE WHITTIER CA 90605  
11631 LOUIS AVE WHITTIER CA 90605  
11625 LOUIS AVE WHITTIER CA 90605  
11722 LAUREL AVE WHITTIER CA 90605  
11705 LOUIS AVE WHITTIER CA 90605  
11703 LOUIS AVE WHITTIER CA 90605  
11712 LAUREL AVE WHITTIER CA 90605  
11710 LAUREL AVE WHITTIER CA 90605  
11302 FIDEL AVE WHITTIER CA 90605  
11308 FIDEL AVE WHITTIER CA 90605  
11314 FIDEL AVE WHITTIER CA 90605  
13212 MEYER RD WHITTIER CA 90605  
13222 MEYER RD WHITTIER CA 90605  
11318 FIDEL AVE WHITTIER CA 90605  
11414 FIDEL AVE WHITTIER CA 90605  
11418 FIDEL AVE WHITTIER CA 90605  
11428 FIDEL AVE WHITTIER CA 90605  
11500 FIDEL AVE WHITTIER CA 90605  
11505 LAUREL AVE WHITTIER CA 90605  
11431 LAUREL AVE WHITTIER CA 90605  
11417 LAUREL AVE WHITTIER CA 90605

11508 FIDEL AVE WHITTIER CA 90605  
11510 FIDEL AVE WHITTIER CA 90605  
11516 FIDEL AVE WHITTIER CA 90605  
11514 FIDEL AVE WHITTIER CA 90605  
11518 FIDEL AVE WHITTIER CA 90605  
11610 FIDEL AVE WHITTIER CA 90605  
11616 FIDEL AVE WHITTIER CA 90605  
11620 FIDEL AVE WHITTIER CA 90605  
11704 FIDEL AVE WHITTIER CA 90605  
13223 BEATY AVE WHITTIER CA 90605  
11703 LAUREL AVE WHITTIER CA 90605  
11623 LAUREL AVE WHITTIER CA 90605  
11619 LAUREL AVE WHITTIER CA 90605  
11615 LAUREL AVE WHITTIER CA 90605  
11609 LAUREL AVE WHITTIER CA 90605  
11517 LAUREL AVE WHITTIER CA 90605  
11605 LAUREL AVE WHITTIER CA 90605  
11519 LAUREL AVE WHITTIER CA 90605  
11624 FIDEL AVE WHITTIER CA 90605  
11626 FIDEL AVE WHITTIER CA 90605  
13223 BEATY AVE WHITTIER CA 90605  
11729 LAUREL AVE WHITTIER CA 90605  
11604 FIDEL AVE WHITTIER CA 90605  
11602 FIDEL AVE WHITTIER CA 90605  
11528 FIDEL AVE WHITTIER CA 90605  
11524 FIDEL AVE WHITTIER CA 90605  
11720 FIDEL AVE WHITTIER CA 90605  
11718 FIDEL AVE WHITTIER CA 90605  
11713 LAUREL AVE WHITTIER CA 90605  
11711 LAUREL AVE WHITTIER CA 90605  
11712 FIDEL AVE WHITTIER CA 90605  
11714 FIDEL AVE WHITTIER CA 90605  
13104 RAINIER AVE WHITTIER CA 90605  
11502 PAINTER AVE WHITTIER CA 90605  
11518 PAINTER AVE WHITTIER CA 90605  
11606 PAINTER AVE WHITTIER CA 90605  
11523 FIDEL AVE WHITTIER CA 90605  
11519 FIDEL AVE WHITTIER CA 90605  
11511 FIDEL AVE WHITTIER CA 90605  
11501 FIDEL AVE WHITTIER CA 90605  
11429 FIDEL AVE WHITTIER CA 90605  
11411 FIDEL AVE WHITTIER CA 90605  
13128 RAINIER AVE WHITTIER CA 90605  
11407 FIDEL AVE WHITTIER CA 90605



11403 FIDEL AVE WHITTIER CA 90605  
11607 FIDEL AVE WHITTIER CA 90605  
13104 RAINIER AVE WHITTIER CA 90605  
13118 RAINIER AVE WHITTIER CA 90605  
11421 FIDEL AVE WHITTIER CA 90605  
11423 FIDEL AVE WHITTIER CA 90605  
11514 PAINTER AVE WHITTIER CA 90605  
11512 PAINTER AVE WHITTIER CA 90605  
11510 PAINTER AVE WHITTIER CA 90605  
11508 PAINTER AVE WHITTIER CA 90605  
11430 PAINTER AVE WHITTIER CA 90605  
11428 PAINTER AVE WHITTIER CA 90605  
11426 PAINTER AVE WHITTIER CA 90605  
11526 PAINTER AVE WHITTIER CA 90605  
11524 PAINTER AVE WHITTIER CA 90605  
11522 PAINTER AVE WHITTIER CA 90605  
11616 PAINTER AVE WHITTIER CA 90605  
11620 PAINTER AVE SOUTH WHITTIER CA 90605  
11702 PAINTER AVE WHITTIER CA 90605  
11710 PAINTER AVE WHITTIER CA 90605  
11714 PAINTER AVE WHITTIER CA 90605  
11627 FIDEL AVE WHITTIER CA 90605  
11611 FIDEL AVE WHITTIER CA 90605  
11610 PAINTER AVE WHITTIER CA 90605  
11612 PAINTER AVE WHITTIER CA 90605  
11614 PAINTER AVE WHITTIER CA 90605  
11619 FIDEL AVE WHITTIER CA 90605  
11621 FIDEL AVE WHITTIER CA 90605  
11711 FIDEL AVE WHITTIER CA 90605  
11715 FIDEL AVE WHITTIER CA 90605  
11721 FIDEL AVE WHITTIER CA 90605  
11739 FIDEL AVE WHITTIER CA 90605  
13143 BEATY AVE WHITTIER CA 90605  
13135 BEATY AVE WHITTIER CA 90605  
13142 MICHELLE CIR WHITTIER CA 90605  
13138 MICHELLE CIR WHITTIER CA 90605  
13137 MICHELLE CIR WHITTIER CA 90605  
13143 MICHELLE CIR WHITTIER CA 90605  
11726 PAINTER AVE WHITTIER CA 90605  
13115 BEATY AVE WHITTIER CA 90605  
13125 BEATY AVE WHITTIER CA 90605  
13129 BEATY AVE WHITTIER CA 90605  
13152 MICHELLE CIR WHITTIER CA 90605  
13151 BEATY AVE WHITTIER CA 90605

11626 PAINTER AVE WHITTIER CA 90605  
11630 PAINTER AVE WHITTIER CA 90605  
11406 SHOEMAKER AVE WHITTIER CA 90605  
13022 RAINIER AVE WHITTIER CA 90605  
11412 SHOEMAKER AVE WHITTIER CA 90605  
11418 SHOEMAKER AVE WHITTIER CA 90605  
11512 SHOEMAKER AVE WHITTIER CA 90605  
11518 SHOEMAKER AVE WHITTIER CA 90605  
11602 SHOEMAKER AVE WHITTIER CA 90605  
11605 PAINTER AVE WHITTIER CA 90605  
11527 PAINTER AVE WHITTIER CA 90605  
11501 PAINTER AVE WHITTIER CA 90605  
11427 PAINTER AVE WHITTIER CA 90605  
11423 PAINTER AVE WHITTIER CA 90605  
13028 RAINIER AVE WHITTIER CA 90605  
11403 PAINTER AVE WHITTIER CA 90605  
11513 PAINTER AVE WHITTIER CA 90605  
11428 SHOEMAKER AVE WHITTIER CA 90605  
11526 SHOEMAKER AVE WHITTIER CA 90605  
11508 SHOEMAKER AVE WHITTIER CA 90605  
11428 SHOEMAKER AVE WHITTIER CA 90605  
11509 PAINTER AVE WHITTIER CA 90605  
11511 PAINTER AVE WHITTIER CA 90605  
11409 PAINTER AVE WHITTIER CA 90605  
11517 PAINTER AVE WHITTIER CA 90605  
11519 PAINTER AVE WHITTIER CA 90605  
11521 PAINTER AVE WHITTIER CA 90605  
11415 PAINTER AVE WHITTIER CA 90605  
11413 PAINTER AVE WHITTIER CA 90605  
11411 PAINTER AVE WHITTIER CA 90605  
11610 SHOEMAKER AVE WHITTIER CA 90605  
11616 SHOEMAKER AVE WHITTIER CA 90605  
11624 SHOEMAKER AVE WHITTIER CA 90605  
11630 SHOEMAKER AVE WHITTIER CA 90605  
11704 SHOEMAKER AVE WHITTIER CA 90605  
11716 SHOEMAKER AVE WHITTIER CA 90605  
11722 SHOEMAKER AVE WHITTIER CA 90605  
13013 BEATY AVE WHITTIER CA 90605  
11723 PAINTER AVE WHITTIER CA 90605  
11717 PAINTER AVE WHITTIER CA 90605  
11711 PAINTER AVE WHITTIER CA 90605  
11703 PAINTER AVE WHITTIER CA 90605  
11625 PAINTER AVE WHITTIER CA 90605  
11617 PAINTER AVE WHITTIER CA 90605

11708 SHOEMAKER AVE WHITTIER CA 90605  
11712 SHOEMAKER AVE WHITTIER CA 90605  
11714 SHOEMAKER AVE WHITTIER CA 90605  
11611 PAINTER AVE WHITTIER CA 90605  
11613 PAINTER AVE WHITTIER CA 90605  
11615 PAINTER AVE WHITTIER CA 90605  
13033 BEATY AVE WHITTIER CA 90605  
13039 BEATY AVE WHITTIER CA 90605  
13022 BEATY AVE WHITTIER CA 90605  
11816 SHOEMAKER AVE WHITTIER CA 90605  
11822 SHOEMAKER AVE WHITTIER CA 90605  
11828 SHOEMAKER AVE WHITTIER CA 90605  
11902 SHOEMAKER AVE WHITTIER CA 90605  
11910 SHOEMAKER AVE WHITTIER CA 90605  
11912 SHOEMAKER AVE WHITTIER CA 90605  
11924 SHOEMAKER AVE WHITTIER CA 90605  
11928 SHOEMAKER AVE WHITTIER CA 90605  
12001 PAINTER AVE WHITTIER CA 90605  
11921 PAINTER AVE WHITTIER CA 90605  
11915 PAINTER AVE SOUTH WHITTIER CA 90605  
11909 PAINTER AVE WHITTIER CA 90605  
11903 PAINTER AVE WHITTIER CA 90605  
11829 PAINTER AVE WHITTIER CA 90605  
11821 PAINTER AVE WHITTIER CA 90605  
11817 PAINTER AVE WHITTIER CA 90605  
11809 PAINTER AVE WHITTIER CA 90605  
13042 BEATY AVE WHITTIER CA 90605  
13048 BEATY AVE SOUTH WHITTIER CA 90605  
13028 BEATY AVE WHITTIER CA 90605  
13032 BEATY AVE WHITTIER CA 90605  
13036 BEATY AVE WHITTIER CA 90605  
13002 BEATY AVE WHITTIER CA 90605  
13010 BEATY AVE WHITTIER CA 90605  
13014 BEATY AVE WHITTIER CA 90605  
11808 SHOEMAKER AVE WHITTIER CA 90605  
12000 SHOEMAKER AVE WHITTIER CA 90605  
12102 SHOEMAKER AVE WHITTIER CA 90605  
12110 SHOEMAKER AVE WHITTIER CA 90605  
12114 SHOEMAKER AVE WHITTIER CA 90605  
12122 SHOEMAKER AVE WHITTIER CA 90605  
13035 SUNSHINE AVE WHITTIER CA 90605  
13043 SUNSHINE AVE WHITTIER CA 90605  
13047 SUNSHINE AVE WHITTIER CA 90605  
12131 PAINTER AVE WHITTIER CA 90605

12123 PAINTER AVE WHITTIER CA 90605  
12117 PAINTER AVE WHITTIER CA 90605  
12109 PAINTER AVE WHITTIER CA 90605  
12105 PAINTER AVE WHITTIER CA 90605  
12031 PAINTER AVE WHITTIER CA 90605  
12025 PAINTER AVE WHITTIER CA 90605  
12019 PAINTER AVE WHITTIER CA 90605  
12013 PAINTER AVE WHITTIER CA 90605  
12007 PAINTER AVE WHITTIER CA 90605  
12128 SHOEMAKER AVE WHITTIER CA 90605  
13017 SUNSHINE AVE WHITTIER CA 90605  
13025 SUNSHINE AVE WHITTIER CA 90605  
12010 SHOEMAKER AVE WHITTIER CA 90605  
12020 SHOEMAKER AVE WHITTIER CA 90605

11808 PAINTER AVE WHITTIER CA 90605  
13118 BEATY AVE WHITTIER CA 90605  
13126 BEATY AVE WHITTIER CA 90605  
11904 PAINTER AVE WHITTIER CA 90605  
11908 PAINTER AVE WHITTIER CA 90605  
11912 PAINTER AVE WHITTIER CA 90605  
11920 PAINTER AVE WHITTIER CA 90605  
11924 PAINTER AVE WHITTIER CA 90605  
11909 FIDEL AVE WHITTIER CA 90605  
11901 FIDEL AVE WHITTIER CA 90605  
11837 FIDEL AVE WHITTIER CA 90605  
11831 FIDEL AVE WHITTIER CA 90605  
11825 FIDEL AVE WHITTIER CA 90605  
11821 FIDEL AVE WHITTIER CA 90605  
13134 BEATY AVE WHITTIER CA 90605  
13140 BEATY AVE WHITTIER CA 90605  
11820 PAINTER AVE WHITTIER CA 90605  
11822 PAINTER AVE WHITTIER CA 90605  
11824 PAINTER AVE WHITTIER CA 90605  
11826 PAINTER AVE WHITTIER CA 90605  
11817 FIDEL AVE WHITTIER CA 90605  
11815 FIDEL AVE WHITTIER CA 90605  
13146 BEATY AVE WHITTIER CA 90605  
13156 BEATY AVE WHITTIER CA 90605  
12018 PAINTER AVE WHITTIER CA 90605  
12102 PAINTER AVE WHITTIER CA 90605  
12106 PAINTER AVE WHITTIER CA 90605  
12112 PAINTER AVE WHITTIER CA 90605  
13117 SUNSHINE AVE WHITTIER CA 90605

13125 SUNSHINE AVE WHITTIER CA 90605  
13141 SUNSHINE AVE WHITTIER CA 90605  
12025 FIDEL AVE WHITTIER CA 90605  
12021 FIDEL AVE WHITTIER CA 90605  
12017 FIDEL AVE WHITTIER CA 90605  
11915 FIDEL AVE WHITTIER CA 90605  
11935 FIDEL AVE WHITTIER CA 90605  
11925 FIDEL AVE WHITTIER CA 90605  
13145 SUNSHINE AVE WHITTIER CA 90605  
11929 FIDEL AVE WHITTIER CA 90605  
11927 FIDEL AVE WHITTIER CA 90605  
11933 FIDEL AVE WHITTIER CA 90605  
11931 FIDEL AVE WHITTIER CA 90605  
12002 PAINTER AVE WHITTIER CA 90605  
12008 PAINTER AVE WHITTIER CA 90605  
12024 PAINTER AVE WHITTIER CA 90605  
12030 PAINTER AVE WHITTIER CA 90605  
12007 FIDEL AVE WHITTIER CA 90605  
12011 FIDEL AVE WHITTIER CA 90605  
12013 FIDEL AVE WHITTIER CA 90605  
12015 FIDEL AVE WHITTIER CA 90605  
13111 SUNSHINE AVE WHITTIER CA 90605  
12124 PAINTER AVE WHITTIER CA 90605  
12128 PAINTER AVE WHITTIER CA 90605  
12033 FIDEL AVE WHITTIER CA 90605  
11804 FIDEL AVE WHITTIER CA 90605  
13206 BEATY AVE WHITTIER CA 90605  
13212 BEATY AVE WHITTIER CA 90605  
11814 FIDEL AVE WHITTIER CA 90605  
11824 FIDEL AVE WHITTIER CA 90605  
11832 FIDEL AVE WHITTIER CA 90605  
11900 FIDEL AVE WHITTIER CA 90605  
11919 LAUREL AVE WHITTIER CA 90605  
11913 LAUREL AVE WHITTIER CA 90605  
11825 LAUREL AVE WHITTIER CA 90605  
11817 LAUREL AVE WHITTIER CA 90605  
11808 FIDEL AVE WHITTIER CA 90605  
11903 LAUREL AVE WHITTIER CA 90605  
11901 LAUREL AVE WHITTIER CA 90605  
11805 LAUREL AVE WHITTIER CA 90605  
11813 LAUREL AVE WHITTIER CA 90605  
13218 BEATY AVE WHITTIER CA 90605  
11918 FIDEL AVE WHITTIER CA 90605  
12026 FIDEL AVE WHITTIER CA 90605

13225 SUNSHINE AVE SOUTH WHITTIER CA 90605  
13231 SUNSHINE AVE WHITTIER CA 90605  
13235 SUNSHINE AVE WHITTIER CA 90605  
13241 SUNSHINE AVE WHITTIER CA 90605  
12011 LAUREL AVE WHITTIER CA 90605  
12003 LAUREL AVE WHITTIER CA 90605  
11927 LAUREL AVE WHITTIER CA 90605  
11923 LAUREL AVE WHITTIER CA 90605  
12034 FIDEL AVE SOUTH WHITTIER CA 90605  
11910 FIDEL AVE WHITTIER CA 90605  
11914 FIDEL AVE WHITTIER CA 90605  
11924 FIDEL AVE WHITTIER CA 90605  
11928 FIDEL AVE WHITTIER CA 90605  
12000 FIDEL AVE WHITTIER CA 90605  
12002 FIDEL AVE WHITTIER CA 90605  
12010 FIDEL AVE WHITTIER CA 90605  
12012 FIDEL AVE WHITTIER CA 90605  
12020 FIDEL AVE WHITTIER CA 90605  
12022 FIDEL AVE WHITTIER CA 90605  
13258 BEATY AVE WHITTIER CA 90605  
11812 LAUREL AVE WHITTIER CA 90605  
11820 LAUREL AVE WHITTIER CA 90605  
11828 LAUREL AVE WHITTIER CA 90605  
11902 LAUREL AVE WHITTIER CA 90605  
11906 LAUREL AVE WHITTIER CA 90605  
11916 LAUREL AVE WHITTIER CA 90605  
11920 LAUREL AVE WHITTIER CA 90605  
11930 LAUREL AVE WHITTIER CA 90605  
12002 LAUREL AVE WHITTIER CA 90605  
12010 LAUREL AVE WHITTIER CA 90605  
12014 LAUREL AVE WHITTIER CA 90605  
13259 SUNSHINE AVE WHITTIER CA 90605  
13267 SUNSHINE AVE WHITTIER CA 90605  
13271 SUNSHINE AVE WHITTIER CA 90605  
12031 LOUIS AVE WHITTIER CA 90605  
12021 LOUIS AVE WHITTIER CA 90605  
12015 LOUIS AVE WHITTIER CA 90605  
12011 LOUIS AVE WHITTIER CA 90605  
11923 LOUIS AVE WHITTIER CA 90605  
11913 LOUIS AVE WHITTIER CA 90605  
11909 LOUIS AVE WHITTIER CA 90605  
11903 LOUIS AVE WHITTIER CA 90605  
11829 LOUIS AVE SOUTH WHITTIER CA 90605  
11821 LOUIS AVE WHITTIER CA 90605

11817 LOUIS AVE WHITTIER CA 90605  
13272 BEATY AVE WHITTIER CA 90605  
13278 BEATY AVE WHITTIER CA 90605  
13284 BEATY AVE WHITTIER CA 90605  
11811 LOUIS AVE WHITTIER CA 90605  
13264 BEATY AVE WHITTIER CA 90605  
11808 S LAUREL WHITTIER CA 90608  
13300 BEATY AVE WHITTIER CA 90605  
13318 BEATY AVE WHITTIER CA 90605  
11808 LOUIS AVE WHITTIER CA 90605  
11812 LOUIS AVE WHITTIER CA 90605  
11822 LOUIS AVE WHITTIER CA 90605  
11828 LOUIS AVE WHITTIER CA 90605  
11902 LOUIS AVE WHITTIER CA 90605  
11908 LOUIS AVE WHITTIER CA 90605  
11914 LOUIS AVE WHITTIER CA 90605  
12010 LOUIS AVE WHITTIER CA 90605  
12014 LOUIS AVE WHITTIER CA 90605  
12022 LOUIS AVE WHITTIER CA 90605  
12019 CARMENITA RD WHITTIER CA 90605  
12013 CARMENITA RD WHITTIER CA 90605  
12009 CARMENITA RD WHITTIER CA 90605  
11929 CARMENITA RD WHITTIER CA 90605  
11925 CARMENITA RD WHITTIER CA 90605  
11903 CARMENITA RD WHITTIER CA 90605  
11831 CARMENITA RD WHITTIER CA  
11809 CARMENITA RD WHITTIER CA 90605  
12028 LOUIS AVE WHITTIER CA 90605  
13317 SUNSHINE AVE WHITTIER CA 90605  
13323 SUNSHINE AVE WHITTIER CA 90605  
12023 CARMENITA RD WHITTIER CA 90605  
12006 LOUIS AVE WHITTIER CA 90605  
12004 LOUIS AVE WHITTIER CA 90605  
11922 LOUIS AVE WHITTIER CA 90605  
11924 LOUIS AVE WHITTIER CA 90605  
11813 CARMENITA RD WHITTIER CA 90605  
11823 CARMENITA RD WHITTIER CA 90605  
11907 CARMENITA RD WHITTIER CA 90605  
11911 CARMENITA RD WHITTIER CA 90605  
11915 CARMENITA RD WHITTIER CA 90605  
11919 CARMENITA RD WHITTIER CA 90605  
12112 LOUIS AVE WHITTIER CA 90605  
12120 LOUIS AVE WHITTIER CA 90605  
12134 LOUIS AVE WHITTIER CA 90605

12138 LOUIS AVE WHITTIER CA 90605  
12202 LOUIS AVE WHITTIER CA 90605  
12217 CARMENITA RD WHITTIER CA 90605  
12213 CARMENITA RD WHITTIER CA 90605  
12201 CARMENITA RD WHITTIER CA 90605  
12124 LOUIS AVE WHITTIER CA 90605  
12130 LOUIS AVE WHITTIER CA 90605  
12128 LOUIS AVE WHITTIER CA 90605  
12106 LOUIS AVE WHITTIER CA 90605  
13308 SUNSHINE AVE WHITTIER CA 90605  
13314 SUNSHINE AVE WHITTIER CA 90605  
13320 SUNSHINE AVE WHITTIER CA 90605  
13326 SUNSHINE AVE WHITTIER CA 90605  
13332 SUNSHINE AVE WHITTIER CA 90605  
12222 LOUIS AVE WHITTIER CA 90605  
12226 LOUIS AVE WHITTIER CA 90605  
12234 LOUIS AVE WHITTIER CA 90605  
12236 LOUIS AVE WHITTIER CA 90605  
12302 LOUIS AVE WHITTIER CA 90605  
12306 LOUIS AVE WHITTIER CA 90605  
12312 LOUIS AVE WHITTIER CA 90605  
12324 LOUIS AVE WHITTIER CA 90605  
12327 CARMENITA RD WHITTIER CA 90605  
12321 CARMENITA RD WHITTIER CA 90605

12305 CARMENITA RD WHITTIER CA 90605  
13327 LEFFINGWELL RD WHITTIER CA 90605  
13321 LEFFINGWELL RD WHITTIER CA 90605  
13315 LEFFINGWELL RD WHITTIER CA 90605  
13309 LEFFINGWELL RD WHITTIER CA 90605  
13303 LEFFINGWELL RD WHITTIER CA 90605  
12117 CARMENITA RD WHITTIER CA 90605  
12113 CARMENITA RD WHITTIER CA 90605  
12206 LOUIS AVE WHITTIER CA 90605  
12210 LOUIS AVE WHITTIER CA 90605  
12119 CARMENITA RD WHITTIER CA 90605  
12121 CARMENITA RD WHITTIER CA 90605  
12319 CARMENITA ROAD WHITTIER CA 90605  
12317 CARMENITA RD WHITTIER CA 90605  
12315 CARMENITA ROAD WHITTIER CA 90605  
12114 LAUREL AVE WHITTIER CA 90605  
12116 LAUREL AVE WHITTIER CA 90605  
12124 LAUREL AVE WHITTIER CA 90605  
12130 LAUREL AVE WHITTIER CA 90605



12200 LAUREL AVE WHITTIER CA 90605  
12206 LAUREL AVE WHITTIER CA 90605  
12212 LAUREL AVE WHITTIER CA 90605  
12224 LAUREL AVE WHITTIER CA 90605  
12233 LOUIS AVE WHITTIER CA 90605  
12225 LOUIS AVE WHITTIER CA 90605  
12217 LOUIS AVE WHITTIER CA 90605  
12213 LOUIS AVE WHITTIER CA 90605  
12141 LOUIS AVE WHITTIER CA 90605  
12133 LOUIS AVE WHITTIER CA 90605  
12127 LOUIS AVE WHITTIER CA 90605  
12121 LOUIS AVE WHITTIER CA 90605  
13268 SUNSHINE AVE WHITTIER CA 90605  
13272 SUNSHINE AVE WHITTIER CA 90605  
13284 SUNSHINE AVE WHITTIER CA 90605  
12111 LOUIS AVE WHITTIER CA 90605  
12117 LOUIS AVE WHITTIER CA 90605  
12110 LAUREL AVE WHITTIER CA 90605  
13254 SUNSHINE AVE WHITTIER CA 90605  
13262 SUNSHINE AVE WHITTIER CA 90605  
12203 LOUIS AVE WHITTIER CA 90605  
13255 LEFFINGWELL RD WHITTIER CA 90605  
13251 LEFFINGWELL RD WHITTIER CA 90605  
13243 LEFFINGWELL RD WHITTIER CA 90605  
13239 LEFFINGWELL RD WHITTIER CA 90605  
13231 LEFFINGWELL RD WHITTIER CA 90605  
13225 LEFFINGWELL RD WHITTIER CA 90605  
13217 LEFFINGWELL RD WHITTIER CA 90605  
12228 LAUREL AVE WHITTIER CA 90605  
12234 LAUREL AVE WHITTIER CA 90605  
12318 LAUREL AVE SOUTH WHITTIER CA 90605  
12324 LAUREL AVE WHITTIER CA 90605  
12332 LAUREL AVE WHITTIER CA 90605  
12424 LAUREL AVE WHITTIER CA 90605  
13221 LEFFINGWELL RD WHITTIER CA 90605  
12331 LOUIS AVE WHITTIER CA 90605  
12325 LOUIS AVE WHITTIER CA 90605  
12321 LOUIS AVE WHITTIER CA 90605  
12317 LOUIS AVE WHITTIER CA 90605  
12311 LOUIS AVE WHITTIER CA 90605  
12307 LOUIS AVE SOUTH WHITTIER CA 90605  
12301 LOUIS AVE WHITTIER CA 90605  
12235 LOUIS AVE WHITTIER CA 90605  
12302 LAUREL AVE WHITTIER CA 90605

12316 LAUREL AVE WHITTIER CA 90605  
12400 LAUREL AVE WHITTIER CA 90605  
12402 LAUREL AVE WHITTIER CA 90605  
  
12438 LAUREL AVE WHITTIER CA 90605  
12446 LAUREL AVE WHITTIER CA 90605  
13213 LEFFINGWELL RD WHITTIER CA 90605  
13208 SUNSHINE AVE WHITTIER CA 90605  
13202 SUNSHINE AVE WHITTIER CA 90605  
12202 FIDEL AVE WHITTIER CA 90605  
12208 FIDEL AVE WHITTIER CA 90605  
12212 FIDEL AVE WHITTIER CA 90605  
12325 LAUREL AVE WHITTIER CA 90605  
12315 LAUREL AVE WHITTIER CA 90605  
12305 LAUREL AVE WHITTIER CA 90605  
12231 LAUREL AVE WHITTIER CA 90605  
12227 LAUREL AVE WHITTIER CA 90605  
12219 LAUREL AVE WHITTIER CA 90605  
12213 LAUREL AVE WHITTIER CA 90605  
12203 LAUREL AVE WHITTIER CA 90605  
12131 LAUREL AVE WHITTIER CA 90605  
12123 LAUREL AVE WHITTIER CA 90605  
12119 LAUREL AVE WHITTIER CA 90605  
12113 LAUREL AVE WHITTIER CA 90605  
13181 SPLENDORA AVE WHITTIER CA 90605  
13175 SPLENDORA AVE WHITTIER CA 90605  
13169 SPLENDORA AVE WHITTIER CA 90605  
13163 SPLENDORA AVE SOUTH WHITTIER CA 90605  
12404 FIDEL AVE WHITTIER CA 90605  
12410 FIDEL AVE WHITTIER CA 90605  
12418 FIDEL AVE WHITTIER CA 90605  
12426 FIDEL AVE WHITTIER CA 90605  
12413 LAUREL AVE WHITTIER CA 90605  
12409 LAUREL AVE WHITTIER CA 90605  
12403 LAUREL AVE WHITTIER CA 90605  
12335 LAUREL AVE WHITTIER CA 90605  
12220 FIDEL AVE WHITTIER CA 90605  
12224 FIDEL AVE WHITTIER CA 90605  
12300 FIDEL AVE WHITTIER CA 90605  
12232 FIDEL AVE WHITTIER CA 90605  
12230 FIDEL AVE WHITTIER CA 90605  
13159 SPLENDORA AVE WHITTIER CA 90605  
13149 SPLENDORA AVE WHITTIER CA 90605  
12425 LAUREL AVE WHITTIER CA 90605

12430 FIDEL AVE WHITTIER CA 90605  
12423 LAUREL AVE WHITTIER CA 90605  
12429 LAUREL AVE WHITTIER CA 90605  
12431 LAUREL AVE WHITTIER CA 90605  
13193 SPLENDORA AVE WHITTIER CA 90605  
12433 LAUREL AVE WHITTIER CA 90605  
12427 LAUREL AVE WHITTIER CA 90605  
12204 PAINTER AVE WHITTIER CA 90605  
12210 PAINTER AVE WHITTIER CA 90605  
12216 PAINTER AVE WHITTIER CA 90605  
13110 SUNSHINE AVE WHITTIER CA 90605  
13114 SUNSHINE AVE WHITTIER CA 90605  
13118 SUNSHINE AVE WHITTIER CA 90605  
13124 SUNSHINE AVE WHITTIER CA 90605  
13130 SUNSHINE AVE WHITTIER CA 90605  
13138 SUNSHINE AVE WHITTIER CA 90605  
13148 SUNSHINE AVE WHITTIER CA 90605  
12111 FIDEL AVE WHITTIER CA 90605  
12129 FIDEL AVE WHITTIER CA 90605  
12220 PAINTER AVE WHITTIER CA 90605  
12226 PAINTER AVE WHITTIER CA 90605  
12230 PAINTER AVE WHITTIER CA 90605  
12304 PAINTER AVE WHITTIER CA 90605  
12321 FIDEL AVE WHITTIER CA 90605  
12317 FIDEL AVE WHITTIER CA 90605  
12313 FIDEL AVE WHITTIER CA 90605  
12309 FIDEL AVE WHITTIER CA 90605  
12303 FIDEL AVE WHITTIER CA 90605  
12223 FIDEL AVE WHITTIER CA 90605  
12219 FIDEL AVE WHITTIER CA 90605  
12306 PAINTER AVE WHITTIER CA 90605  
12310 PAINTER AVE WHITTIER CA 90605  
12215 FIDEL AVE WHITTIER CA 90605  
12213 FIDEL AVE WHITTIER CA 90605  
12237 FIDEL AVE WHITTIER CA 90605  
12447 FIDEL AVE WHITTIER CA 90605  
13131 SPLENDORA AVE WHITTIER CA 90605  
13125 SPLENDORA AVE WHITTIER CA 90605  
13119 SPLENDORA AVE WHITTIER CA 90605  
13113 SPLENDORA AVE WHITTIER CA 90605  
13107 SPLENDORA AVE WHITTIER CA 90605  
13103 SPLENDORA AVE WHITTIER CA 90605  
12318 PAINTER AVE WHITTIER CA 90605  
12324 PAINTER AVE WHITTIER CA 90605

12328 PAINTER AVE WHITTIER CA 90605  
12400 PAINTER AVE WHITTIER CA 90605  
12406 PAINTER AVE WHITTIER CA 90605  
12420 PAINTER AVE WHITTIER CA 90605  
12426 PAINTER AVE WHITTIER CA 90605  
12502 PAINTER AVE WHITTIER CA 90605  
12508 PAINTER AVE WHITTIER CA 90605  
12514 PAINTER AVE WHITTIER CA 90605  
12409 FIDEL AVE WHITTIER CA 90605

12335 FIDEL AVE WHITTIER CA 90605  
12333 FIDEL AVE WHITTIER CA 90605  
12416 PAINTER AVE WHITTIER CA 90605  
13008 SUNSHINE AVE WHITTIER CA 90605  
13012 SUNSHINE AVE WHITTIER CA 90605  
13022 SUNSHINE AVE WHITTIER CA 90605  
13028 SUNSHINE AVE WHITTIER CA 90605  
12203 PAINTER AVE WHITTIER CA 90605  
12211 PAINTER AVE WHITTIER CA 90605  
12221 PAINTER AVE WHITTIER CA 90605  
12312 SHOEMAKER AVE WHITTIER CA 90605  
12318 SHOEMAKER AVE WHITTIER CA 90605  
12322 SHOEMAKER AVE WHITTIER CA 90605  
12328 SHOEMAKER AVE WHITTIER CA 90605  
12400 SHOEMAKER AVE WHITTIER CA 90605  
12408 SHOEMAKER AVE WHITTIER CA 90605  
12409 PAINTER AVE SOUTH WHITTIER CA 90605  
12401 PAINTER AVE SOUTH WHITTIER CA 90605  
12331 PAINTER AVE WHITTIER CA 90605  
12327 PAINTER AVE WHITTIER CA 90605  
12321 PAINTER AVE WHITTIER CA 90605  
12315 PAINTER AVE WHITTIER CA 90605  
12212 SHOEMAKER AVE WHITTIER CA 90605  
12301 PAINTER AVE WHITTIER CA 90605  
12309 PAINTER AVE WHITTIER CA 90605  
12305 PAINTER AVE WHITTIER CA 90605  
12307 PAINTER AVE WHITTIER CA 90605  
12220 SHOEMAKER AVE WHITTIER CA 90605  
12228 SHOEMAKER AVE WHITTIER CA 90605  
12226 SHOEMAKER AVE WHITTIER CA 90605  
12224 SHOEMAKER AVE WHITTIER CA 90605  
12302 SHOEMAKER AVE WHITTIER CA 90605  
12233 PAINTER AVE WHITTIER CA 90605  
12231 PAINTER AVE WHITTIER CA 90605

13046 SUNSHINE AVE WHITTIER CA 90605  
12217 NITA CT WHITTIER CA 90605  
12221 NITA COURT WHITTIER CA 90605  
12223 PAINTER AVE WHITTIER CA 90605  
12216 NITA COURT WHITTIER CA 90605  
12210 NITA CT WHITTIER CA 90605  
12422 SHOEMAKER AVE WHITTIER CA 90605  
12428 SHOEMAKER AVE WHITTIER CA 90605  
12504 SHOEMAKER AVE WHITTIER CA 90605  
12521 PAINTER AVE WHITTIER CA 90605  
12515 PAINTER AVE WHITTIER CA 90605  
12505 PAINTER AVE WHITTIER CA 90605  
12427 PAINTER AVE WHITTIER CA 90605  
12423 PAINTER AVE WHITTIER CA 90605  
12518 SHOEMAKER AVE WHITTIER CA 90605  
12510 SHOEMAKER AVE WHITTIER CA 90605  
12417 PAINTER AVE WHITTIER CA 90605  
12413 PAINTER AVE WHITTIER CA 90605

11902 CARMENITA RD WHITTIER CA 90605  
11916 CARMENITA RD WHITTIER CA 90605  
12010 CARMENITA RD WHITTIER CA 90605  
12016 CARMENITA RD WHITTIER CA 90605  
13429 SUNSHINE AVE WHITTIER CA 90605  
13433 SUNSHINE AVE WHITTIER CA 90605  
12025 INEZ ST WHITTIER CA 90605  
12017 INEZ ST WHITTIER CA 90605  
12011 INEZ ST WHITTIER CA 90605  
12007 INEZ ST WHITTIER CA 90605  
12001 INEZ ST WHITTIER CA 90605  
11931 INEZ ST WHITTIER CA 90605  
11908 CARMENITA RD WHITTIER CA 90605  
11912 CARMENITA RD WHITTIER CA 90605  
13409 SUNSHINE AVE WHITTIER CA 90605  
12024 CARMENITA RD WHITTIER CA 90605  
13423 SUNSHINE AVE WHITTIER CA 90605  
13417 SUNSHINE AVE WHITTIER CA 90605  
13417 HURCHEL CT WHITTIER CA 90605  
13420 HURCHEL CT WHITTIER CA 90605  
13416 HURCHEL CT WHITTIER CA 90605  
13410 HURCHEL CT WHITTIER CA 90605  
13402 HURCHEL CT WHITTIER CA 90605

13511 SUNSHINE AVE WHITTIER CA 90605  
13515 SUNSHINE AVE WHITTIER CA 90605  
13521 SUNSHINE AVE WHITTIER CA 90605  
13527 SUNSHINE AVE WHITTIER CA 90605  
13543 SUNSHINE AVE WHITTIER CA 90605  
13555 SUNSHINE AVE WHITTIER CA 90605  
13541 SUNSHINE AVE WHITTIER CA 90605  
13533 SUNSHINE AVE WHITTIER CA 90605  
11916 INEZ ST WHITTIER CA 90605  
13516 MEYER RD WHITTIER CA 90605  
11926 INEZ ST WHITTIER CA 90605  
13721 LEFFINGWELL RD WHITTIER CA 90605  
13719 LEFFINGWELL RD WHITTIER CA 90605  
13715 LEFFINGWELL RD WHITTIER CA 90605  
13709 LEFFINGWELL RD WHITTIER CA 90605  
13707 LEFFINGWELL RD WHITTIER CA 90605  
13703 LEFFINGWELL RD WHITTIER CA 90605  
12202 HASTINGS DR WHITTIER CA 90605  
12214 HASTINGS DR WHITTIER CA 90605  
12218 HASTINGS DR WHITTIER CA 90605  
13740 MEYER RD WHITTIER CA 90605  
13732 MEYER RD WHITTIER CA 90605  
13730 MEYER RD WHITTIER CA 90605  
13724 MEYER RD WHITTIER CA 90605  
13716 MEYER RD WHITTIER CA 90605  
12206 HASTINGS DR WHITTIER CA 90605  
12114 HASTINGS DR WHITTIER CA 90605  
13704 MEYER RD WHITTIER CA 90605  
13735 LEFFINGWELL RD WHITTIER CA 90605  
13729 LEFFINGWELL RD WHITTIER CA 90605  
13731 LEFFINGWELL RD WHITTIER CA 90605  
12225 HASTINGS DR WHITTIER CA 90605  
13631 LEFFINGWELL RD WHITTIER CA 90605  
13627 LEFFINGWELL RD WHITTIER CA 90605  
13621 LEFFINGWELL RD WHITTIER CA 90605  
13615 LEFFINGWELL RD WHITTIER CA 90605  
13611 LEFFINGWELL RD WHITTIER CA 90605  
13603 LEFFINGWELL RD WHITTIER CA 90605  
12210 LELAND AVE WHITTIER CA 90605  
12204 LELAND AVE WHITTIER CA 90605  
12148 LELAND AVE WHITTIER CA 90605  
12144 LELAND AVE WHITTIER CA 90605  
12138 LELAND AVE WHITTIER CA 90605  
12134 LELAND AVE WHITTIER CA 90605

12119 HASTINGS DR WHITTIER CA 90605  
12201 HASTINGS DR WHITTIER CA 90605  
12111 HASTINGS DR WHITTIER CA 90605  
12107 HASTINGS DR WHITTIER CA 90605  
13620 MEYER RD WHITTIER CA 90605  
13616 MEYER RD WHITTIER CA 90605  
12104 LELAND AVE WHITTIER CA 90605  
12209 HASTINGS DR WHITTIER CA 90605  
12213 HASTINGS DR WHITTIER CA 90605  
12217 HASTINGS DR WHITTIER CA 90605  
12128 LELAND AVE WHITTIER CA 90605  
12118 LELAND AVE WHITTIER CA 90605  
13510 SUNSHINE AVE WHITTIER CA 90605  
12130 INEZ ST WHITTIER CA 90605  
12136 INEZ ST WHITTIER CA 90605  
13521 HALEY AVE WHITTIER CA 90605  
13522 SUNSHINE AVE WHITTIER CA 90605  
13528 SUNSHINE AVE WHITTIER CA 90605  
13530 SUNSHINE AVE WHITTIER CA 90605  
13540 SUNSHINE AVE LOS ANGELES CA 90605  
13542 SUNSHINE AVE WHITTIER CA 90605  
13546 SUNSHINE AVE WHITTIER CA 90605  
13554 SUNSHINE AVE WHITTIER CA 90605  
13557 HALEY AVE WHITTIER CA 90605  
13523 HALEY AVE WHITTIER CA 90605  
12121 LELAND AVE WHITTIER CA 90605  
13560 SUNSHINE AVE WHITTIER CA 90605  
13570 SUNSHINE AVE WHITTIER CA 90605  
12124 INEZ ST WHITTIER CA 90605  
12126 INEZ ST WHITTIER CA 90605  
12110 INEZ ST WHITTIER CA 90605  
13500 HALEY AVE WHITTIER CA 90605  
12212 INEZ ST WHITTIER CA 90605  
13512 HALEY AVE WHITTIER CA 90605  
13522 HALEY AVE WHITTIER CA 90605  
13526 HALEY AVE WHITTIER CA 90605  
13534 HALEY AVE WHITTIER CA 90605  
13542 HALEY AVE WHITTIER CA 90605  
13546 HALEY AVE WHITTIER CA 90605  
13552 HALEY AVE WHITTIER CA 90605  
13558 HALEY AVE WHITTIER CA 90605  
12223 LELAND AVE WHITTIER CA 90605  
13563 LEFFINGWELL RD WHITTIER CA 90605  
13557 LEFFINGWELL RD WHITTIER CA 90605

13547 LEFFINGWELL RD WHITTIER CA 90605  
13543 LEFFINGWELL RD WHITTIER CA 90605  
13523 LEFFINGWELL RD WHITTIER CA 90605  
13517 LEFFINGWELL RD WHITTIER CA 90605  
13513 LEFFINGWELL RD WHITTIER CA 90605  
13527 LEFFINGWELL RD WHITTIER CA 90605  
12215 LELAND AVE WHITTIER CA 90605  
13503 LEFFINGWELL RD WHITTIER CA 90605  
12228 INEZ ST WHITTIER CA 90605  
13564 HALEY AVE WHITTIER CA 90605  
13566 HALEY AVE WHITTIER CA 90605  
13533 LEFFINGWELL RD WHITTIER CA 90605  
13535 LEFFINGWELL RD WHITTIER CA 90605  
13553 LEFFINGWELL RD WHITTIER CA 90605  
13422 SUNSHINE AVE WHITTIER CA 90605  
12110 CARMENITA RD WHITTIER CA 90605  
12114 CARMENITA RD WHITTIER CA 90605  
12208 CARMENITA RD WHITTIER CA 90605  
12220 CARMENITA RD WHITTIER CA 90605  
12232 CARMENITA RD WHITTIER CA 90605  
12300 CARMENITA RD WHITTIER CA 90605  
12308 CARMENITA RD WHITTIER CA 90605  
12312 CARMENITA RD WHITTIER CA 90605  
13455 LEFFINGWELL RD WHITTIER CA 90605  
12211 INEZ ST WHITTIER CA 90605  
12139 INEZ ST WHITTIER CA 90605  
13426 SUNSHINE AVE WHITTIER CA 90605  
13434 SUNSHINE AVE WHITTIER CA 90605  
12133 INEZ ST WHITTIER CA 90605  
12129 INEZ ST WHITTIER CA 90605  
12219 INEZ ST WHITTIER CA 90605  
12223 INEZ ST WHITTIER CA 90605  
12205 INEZ ST WHITTIER CA 90605  
12201 INEZ ST WHITTIER CA 90605  
13440 SUNSHINE AVE WHITTIER CA 90605  
12210 CARMENITA RD WHITTIER CA 90605  
12224 CARMENITA RD WHITTIER CA 90605  
12226 CARMENITA RD WHITTIER CA 90605  
12125 INEZ ST WHITTIER CA 90605  
12127 INEZ ST WHITTIER CA 90605  
12126 CARMENITA RD WHITTIER CA 90605  
12122 CARMENITA RD WHITTIER CA 90605  
12120 CARMENITA RD WHITTIER CA 90605  
12123 INEZ ST WHITTIER CA 90605



13418 SUNSHINE AVE WHITTIER CA 90605  
13404 SUNSHINE AVE WHITTIER CA 90605  
12229 INEZ STREET WHITTIER CA 90605  
12233 INEZ STREET WHITTIER CA 90605  
13440 LEFFINGWELL RD WHITTIER CA 90605  
13431 PLACID DR WHITTIER CA 90605  
13439 PLACID DR WHITTIER CA 90605  
13445 PLACID DR WHITTIER CA 90605  
13451 PLACID DR WHITTIER CA 90605  
13446 LEFFINGWELL RD WHITTIER CA 90605  
13454 LEFFINGWELL RD WHITTIER CA 90605  
13460 LEFFINGWELL RD WHITTIER CA 90605  
13468 LEFFINGWELL RD WHITTIER CA 90605  
13457 PLACID DR WHITTIER CA 90605  
13465 PLACID DR WHITTIER CA 90605  
13471 PLACID DR WHITTIER CA 90605  
13503 PLACID DR WHITTIER CA 90605  
13474 LEFFINGWELL RD WHITTIER CA 90605  
13480 LEFFINGWELL RD WHITTIER CA 90605  
13512 LEFFINGWELL RD WHITTIER CA 90605  
13509 PLACID DR WHITTIER CA 90605  
13504 LEFFINGWELL RD WHITTIER CA 90605  
13506 LEFFINGWELL RD WHITTIER CA 90605  
13513 PLACID DR WHITTIER CA 90605  
13515 PLACID DR WHITTIER CA 90605  
13426 LEFFINGWELL RD WHITTIER CA 90605  
13434 LEFFINGWELL RD WHITTIER CA 90605  
13519 PLACID DR WHITTIER CA 90605  
13525 PLACID DR WHITTIER CA 90605  
13516 LEFFINGWELL RD WHITTIER CA 90605  
13522 LEFFINGWELL RD WHITTIER CA 90605  
13526 LEFFINGWELL RD WHITTIER CA 90605  
13532 LEFFINGWELL RD WHITTIER CA 90605  
13529 PLACID DR WHITTIER CA 90605  
13535 PLACID DR WHITTIER CA 90605  
13536 LEFFINGWELL RD WHITTIER CA 90605  
13549 PLACID DR WHITTIER CA 90605  
13539 PLACID DR WHITTIER CA 90605  
13542 LEFFINGWELL RD WHITTIER CA 90605  
13545 PLACID DR WHITTIER CA 90605  
13546 LEFFINGWELL RD WHITTIER CA 90605  
13550 LEFFINGWELL RD WHITTIER CA 90605  
13552 LEFFINGWELL RD WHITTIER CA 90605  
13551 PLACID DR WHITTIER CA 90605

13440 PLACID DR WHITTIER CA 90605  
13434 PLACID DR WHITTIER CA 90605  
13426 PLACID DR WHITTIER CA 90605  
13418 PLACID DR WHITTIER CA 90605  
13548 PLACID DR WHITTIER CA 90605  
13544 PLACID DR WHITTIER CA 90605  
13538 PLACID DR WHITTIER CA 90605  
13532 PLACID DR WHITTIER CA 90605  
13524 PLACID DR WHITTIER CA 90605  
13510 PLACID DR WHITTIER CA 90605  
13502 PLACID DR WHITTIER CA 90605  
13454 PLACID DR WHITTIER CA 90605  
13448 PLACID DR WHITTIER CA 90605  
13462 PLACID DR WHITTIER CA 90605  
13468 PLACID DR WHITTIER CA 90605  
10736 CARMENITA RD WHITTIER CA 90605  
10744 CARMENITA RD WHITTIER CA 90605  
10748 CARMENITA RD WHITTIER CA 90605  
10754 CARMENITA RD WHITTIER CA 90605  
10762 CARMENITA RD WHITTIER CA 90605  
10768 CARMENITA RD WHITTIER CA 90605  
13417 SUNDANCE AVE WHITTIER CA 90605  
13425 SUNDANCE AVE WHITTIER CA 90605  
13437 SUNDANCE AVE WHITTIER CA 90605  
13441 SUNDANCE AVE WHITTIER CA 90605  
10755 INEZ ST WHITTIER CA 90605  
10765 INEZ ST WHITTIER CA 90605  
10743 INEZ ST WHITTIER CA 90605  
13447 SUNDANCE AVE WHITTIER CA 90605  
10771 INEZ ST WHITTIER CA 90605  
10775 INEZ ST WHITTIER CA 90605  
10731 INEZ ST WHITTIER CA 90605  
10724 CARMENITA RD WHITTIER CA 90605  
10761 LELAND AVE WHITTIER CA 90605  
10747 LELAND AVE WHITTIER CA 90605  
10741 LELAND AVE WHITTIER CA 90605  
10735 LELAND AVE WHITTIER CA 90605  
10729 LELAND AVE WHITTIER CA 90605  
10732 INEZ ST WHITTIER CA 90605  
10754 INEZ ST WHITTIER CA 90605  
10764 INEZ ST WHITTIER CA 90605  
13527 SUNDANCE AVE WHITTIER CA 90605  
13521 SUNDANCE AVE WHITTIER CA 90605  
13515 SUNDANCE AVE WHITTIER CA 90605

10757 LELAND AVE WHITTIER CA 90605  
13509 SUNDANCE AVE WHITTIER CA 90605  
13503 SUNDANCE AVE WHITTIER CA 90605  
10767 LELAND AVE WHITTIER CA 90605

10773 LELAND AVE WHITTIER CA 90605  
13545 SUNDANCE AVE WHITTIER CA 90605  
13531 SUNDANCE AVE WHITTIER CA 90605  
10748 INEZ ST WHITTIER CA 90605  
10746 INEZ ST WHITTIER CA 90605  
10744 INEZ ST WHITTIER CA 90605  
10753 LELAND AVE WHITTIER CA 90605  
13533 LAKELAND RD WHITTIER CA 90605  
13537 LAKELAND RD WHITTIER CA 90605  
13545 LAKELAND RD WHITTIER CA 90605  
10941 LELAND AVE WHITTIER CA 90605  
10933 LELAND AVE WHITTIER CA 90605  
10931 LELAND AVE WHITTIER CA 90605  
10923 LELAND AVE WHITTIER CA 90605  
10915 LELAND AVE WHITTIER CA 90605  
10909 LELAND AVE WHITTIER CA 90605  
10903 LELAND AVE WHITTIER CA 90605  
10851 LELAND AVE WHITTIER CA 90605  
13534 SUNDANCE AVE WHITTIER CA 90605  
13540 SUNDANCE AVE WHITTIER CA 90605  
10807 LELAND AVE WHITTIER CA 90605  
10951 LELAND AVE WHITTIER CA 90605  
13549 LAKELAND RD WHITTIER CA 90605  
10837 LELAND AVE WHITTIER CA 90605  
10811 LELAND AVE WHITTIER CA 90605  
10821 LELAND AVE WHITTIER CA 90605  
10827 LELAND AVE WHITTIER 90605  
10833 LELAND AVE WHITTIER CA 90605  
10825 LELAND AVE WHITTIER CA 90605  
10815 LELAND AVE WHITTIER CA 90605  
10817 LELAND AVE WHITTIER CA 90605  
10845 LELAND AVE WHITTIER CA 90605  
10847 LELAND AVE WHITTIER CA 90605  
10849 LELAND AVE WHITTIER CA 90605  
10801 LELAND AVE WHITTIER CA 90605  
13502 SUNDANCE AVE WHITTIER CA 90605  
13508 SUNDANCE AVE WHITTIER CA 90605  
13512 SUNDANCE AVE WHITTIER CA 90605  
10810 INEZ ST WHITTIER CA 90605

10828 INEZ ST WHITTIER CA 90605  
10832 INEZ ST WHITTIER CA 90605  
10844 INEZ ST WHITTIER CA 90605  
10848 INEZ ST WHITTIER CA 90605  
10900 INEZ ST WHITTIER CA 90605  
10904 INEZ ST WHITTIER CA 90605  
10908 INEZ ST WHITTIER CA 90605  
10912 INEZ ST WHITTIER CA 90605  
10916 INEZ ST WHITTIER CA 90605  
10918 INEZ ST WHITTIER CA 90605  
10946 INEZ ST WHITTIER CA 90605  
13503 LAKELAND RD WHITTIER CA 90605  
13515 LAKELAND RD WHITTIER CA 90605  
13527 LAKELAND RD WHITTIER CA 90605  
13528 SUNDANCE AVE WHITTIER CA 90605  
13522 SUNDANCE AVE WHITTIER CA 90605  
13516 SUNDANCE AVE WHITTIER CA 90605  
10840 INEZ ST WHITTIER CA 90605  
10838 INEZ ST WHITTIER CA 90605  
10836 INEZ ST WHITTIER CA 90605  
10940 INEZ ST WHITTIER CA 90605  
10938 INEZ ST WHITTIER CA 90605  
10924 INEZ ST WHITTIER CA 90605  
10919 INEZ ST WHITTIER CA 90605  
10913 INEZ ST WHITTIER CA 90605  
10907 INEZ ST WHITTIER CA 90605  
10901 INEZ ST WHITTIER CA 90605  
10849 INEZ ST WHITTIER CA 90605  
10845 INEZ ST WHITTIER CA 90605  
10841 INEZ ST WHITTIER CA 90605  
10837 INEZ ST WHITTIER CA 90605  
10831 INEZ ST WHITTIER CA 90605  
10829 INEZ ST WHITTIER CA 90605  
10821 INEZ ST WHITTIER CA 90605  
10817 INEZ ST WHITTIER CA 90605  
10813 INEZ ST WHITTIER CA 90605  
13436 SUNDANCE AVE WHITTIER CA 90605  
13440 SUNDANCE AVE WHITTIER CA 90605  
10927 INEZ ST WHITTIER CA 90605  
10807 INEZ ST WHITTIER CA 90605  
10941 INEZ ST WHITTIER CA 90605  
10935 INEZ ST WHITTIER CA 90605  
13448 SUNDANCE AVE WHITTIER CA 90605  
10803 INEZ ST WHITTIER CA 90605

13433 LAKELAND RD WHITTIER CA 90605  
13437 LAKELAND RD WHITTIER CA 90605  
13443 LAKELAND RD WHITTIER CA 90605  
13447 LAKELAND RD WHITTIER CA 90605  
10951 INEZ ST WHITTIER CA 90605  
11115 INEZ ST WHITTIER CA 90605  
11109 INEZ ST WHITTIER CA 90605  
13434 LAKELAND RD WHITTIER CA 90605  
11007 INEZ ST WHITTIER CA 90605  
13445 VIRGINIA AVE WHITTIER CA 90605  
11127 INEZ ST WHITTIER CA 90605  
13449 VIRGINIA AVE WHITTIER CA 90605  
13439 VIRGINIA AVE WHITTIER CA 90605  
13433 VIRGINIA AVE WHITTIER CA 90605  
11025 INEZ ST WHITTIER CA 90605  
11101 INEZ ST WHITTIER CA 90605  
11013 INEZ ST WHITTIER CA 90605  
11021 INEZ ST WHITTIER CA 90605  
13444 LAKELAND RD WHITTIER CA 90605  
11003 INEZ ST WHITTIER CA 90605  
11002 INEZ ST WHITTIER CA 90605  
11006 INEZ ST WHITTIER CA 90605  
13518 LAKELAND RD WHITTIER CA 90605  
13522 LAKELAND RD WHITTIER CA 90605  
13526 LAKELAND RD WHITTIER CA 90605  
11012 INEZ ST WHITTIER CA 90605  
11016 INEZ ST WHITTIER CA 90605  
11020 INEZ ST WHITTIER CA 90605  
11024 INEZ ST WHITTIER CA 90605  
11100 INEZ ST WHITTIER CA 90605  
11108 INEZ ST WHITTIER CA 90605  
11112 INEZ ST WHITTIER CA 90605  
11116 INEZ ST WHITTIER CA 90605  
13533 VIRGINIA AVE WHITTIER CA 90605  
13539 VIRGINIA AVE WHITTIER CA 90605  
13545 VIRGINIA AVE WHITTIER CA 90605  
13549 VIRGINIA AVE WHITTIER CA 90605  
13557 VIRGINIA AVE WHITTIER CA 90605  
11117 LELAND AVE WHITTIER CA 90605  
11025 LELAND AVE WHITTIER CA 90605  
11017 LELAND AVE WHITTIER CA 90605  
11015 LELAND AVE WHITTIER CA 90605  
13546 LAKELAND RD WHITTIER CA 90605  
11003 LELAND AVE WHITTIER CA 90605

11007 LELAND AVE WHITTIER CA 90605  
13517 VIRGINIA AVE WHITTIER CA 90605  
11120 INEZ ST WHITTIER CA 90605  
13511 VIRGINIA AVE WHITTIER CA 90605  
11126 INEZ ST WHITTIER CA 90605  
13529 VIRGINIA AVE WHITTIER CA 90605  
13523 VIRGINIA AVE WHITTIER CA 90605  
13542 LAKELAND RD WHITTIER CA 90605  
13536 LAKELAND RD WHITTIER CA 90605  
13532 LAKELAND RD WHITTIER CA 90605  
11029 LELAND AVE WHITTIER CA 90605  
11031 LELAND AVE WHITTIER CA 90605  
10733 CARMENITA RD WHITTIER CA 90605  
13351 SUNDANCE AVE WHITTIER CA 90605  
10750 LAUREL AVENUE WHITTIER CA 90605  
10803 CARMENITA RD WHITTIER CA 90605  
10807 CARMENITA RD WHITTIER CA 90605  
13344 SUNDANCE AVE WHITTIER CA 90605  
10912 LAUREL AVE WHITTIER CA 90605  
13039 RAINIER AVE WHITTIER CA 90605  
13112 MEYER RD WHITTIER CA 90605  
11322 PAINTER AVE WHITTIER CA 90605  
13121 RANIER AVE WHITTIER CA 90605  
13145 RAINIER AVE WHITTIER CA 90605  
11216 PAINTER AVE WHITTIER CA 90605  
13244 VIRGINIA AVE WHITTIER CA 90605  
13254 VIRGINIA AVE WHITTIER CA 90605  
11203 LAUREL AVE WHITTIER CA 90605

11618 LAUREL AVE WHITTIER CA 90605  
13259 BEATY AVE WHITTIER CA 90605  
13263 BEATY AVE WHITTIER CA 90605  
13134 RAINIER AVE WHITTIER CA 90605  
11419 FIDEL AVE WHITTIER CA 90605  
11608 PAINTER AVE WHITTIER CA 90605  
11617 FIDEL AVE WHITTIER CA 90605  
11727 FIDEL AVE WHITTIER CA 90605  
13153 MICHELLE CIR WHITTIER CA 90605  
11402 SHOEMAKER AVE WHITTIER CA 90605  
13016 RAINIER AVE WHITTIER CA 90605  
13019 BEATY AVE WHITTIER CA 90605  
13023 BEATY AVE WHITTIER CA 90605  
11729 PAINTER AVE WHITTIER CA 90605  
12008 SHOEMAKER AVE WHITTIER CA 90605

12006 SHOEMAKER AVE WHITTIER CA 90605  
13147 SUNSHINE AVE WHITTIER CA 90605  
12026 PAINTER AVE WHITTIER CA 90605  
12028 PAINTER AVE WHITTIER CA 90605  
13161 SUNSHINE AVE WHITTIER CA 90605  
13155 SUNSHINE AVE WHITTIER CA 90605

11905 LAUREL AVE WHITTIER CA 90605  
11907 LAUREL AVE WHITTIER CA 90605  
11909 LAUREL AVE WHITTIER CA 90605  
13219 SUNSHINE AVE WHITTIER CA 90605  
12233 CARMENITA ROAD WHITTIER CA 90605  
12229 CARMENITA RD WHITTIER CA 90605

12223 CARMENITA RD WHITTIER CA 90605  
12214 LOUIS AVE. WHITTIER, CA 90605  
12410 LAUREL AVE WHITTIER CA 90605  
12418 LAUREL AVE WHITTIER CA 90605  
13233 LEFFINGWELL RD WHITTIER CA 90605  
12108 FIDEL AVE WHITTIER CA 90605  
12120 FIDEL AVE WHITTIER CA 90605  
12122 FIDEL AVE WHITTIER CA 90605  
12130 FIDEL AVE WHITTIER CA 90605  
12105 LAUREL AVE WHITTIER CA 90605  
12109 LAUREL AVE WHITTIER CA 90605  
13222 SUNSHINE AVE WHITTIER CA 90605  
13187 SPLENDORA AVE WHITTIER CA 90605  
12314 FIDEL AVE WHITTIER CA 90605  
12326 FIDEL AVE WHITTIER CA 90605  
12306 FIDEL AVE WHITTIER CA 90605  
12421 LAUREL AVE. WHITTIER, CA 90605  
12419 LAUREL AVE. WHITTIER, CA 90605  
12417 LAUREL AVE. WHITTIER, CA 90605  
12415 LAUREL AVE. WHITTIER, CA 90605  
12315 FIDEL AVE WHITTIER CA 90605  
12423 FIDEL AVE WHITTIER CA 90605  
12413 FIDEL AVE WHITTIER CA 90605  
12204 SHOEMAKER AVE WHITTIER CA 90605  
13032 SUNSHINE AVE WHITTIER CA 90605  
12209 NITA CT WHITTIER CA 90605  
13439 SUNSHINE AVE WHITTIER CA 90605  
13445 SUNSHINE AVE WHITTIER CA 90605  
12029 INEZ ST WHITTIER CA 90605  
13403 HURCHEL CT WHITTIER CA 90605

13411 HURCHEL CT WHITTIER CA 90605  
13537 SUNSHINE AVE WHITTIER CA 90605  
13727 LEFFINGWELL RD WHITTIER CA 90605  
12127 LELAND AVE WHITTIER CA 90605  
13561 HALEY AVE WHITTIER CA 90605  
13537 HALEY AVE WHITTIER CA 90605  
13549 HALEY AVE WHITTIER CA 90605  
13543 HALEY AVE WHITTIER CA 90605  
13446 SUNSHINE AVE WHITTIER CA 90605  
12124 CARMENITA RD WHITTIER CA 90605  
12121 INEZ ST WHITTIER CA 90605  
12113 INEZ ST WHITTIER CA 90605  
12115 INEZ STREET WHITTIER CA 90605  
12115 INEZ ST WHITTIER CA 90605  
12119 INEZ ST WHITTIER CA 90605

10945 LELAND AVE WHITTIER CA 90605  
11121 INEZ ST WHITTIER CA 90605  
11109 LELAND AVE WHITTIER CA 90605



OwnerName	OwnerOverflow
DANIEL G SANCHEZ JR ET AL	
JMCOSMETICS INC	
JMCOSMETICS INC	
JMCOSMETICS INC	
ROBERT M AND JUANA GONZALES	
ISRAEL ALVAREZ	
DELFINO J AND CAROL A GARCIA	
HUGH NGO ET AL	
AMPARO N ISLAS ET AL	
JOSEFINA A PEREZ TR	JOSEFINA A PEREZ TRUST
ABEL A AND MERCEDES P LECONA	
FEDERICO AND ROSA HERNANDEZ	
EVA M COBION ET AL	
AUSTIN FAMILY VENTURES LP	
AUSTIN FAMILY VENTURES LP	
JESUS AND ROSARIO INIGUEZ TRS	INIGUEZ TRUST
MELECIO P SARABIA CO TR	SARABIA FAMILY TRUST
LEANGSIM CHHAY TR	LEANGSIM CHHAY TRUST
ROSENDO AND CARMEN FLORES TRS	R AND C FLORES TRUST
ROSENDO AND CARMEN FLORES TRS	R AND C FLORES TRUST
CHURCH OF GOD	
LEONA M SMITH	
ASAD M ZAMAN	
BERNARDINO GOMEZ TR	GOMEZ TRUST
ANTHONY H JANES	
MANUEL AND TANIA MURILLO	
JOSE P DE LEON TR	JOSE P DE LEON TRUST
MOISES M AND ELIZABETH VILLEDA	
GUSTAVO AND SANDRA ET A GONZALEZ	
JOSE E LOPEZ	
ISIDRO BARRERA ET AL	ARCHILIA,ROSA E
ARTURO AND SANDRA ET A RODRIGUEZ	
ALICIA CARRILLO	
BELINDA A MORENO ET AL	
JESUS A MARTINEZ	
ARMANDO J ZUNO ET AL	
CARL G GOSIEWSKI	
LIONEL SARABIA	
LOURDES Y HERNANDEZ	
CESAR R AND CINDY H HERNANDEZ	
CHARLES F AND THERESA SHARP TRS	SHARP FAMILY TRUST
DIMDALINE SAR	
CANDIDO G AND MARIA G ULLOA	

GUSTAVO AND MARTHA DUARTE ET AL  
JOSE S ZARAGOZA ET AL  
STEVEN AND SUSAN KING TRS ET AL  
SERGIO ZARAGOZA ET AL  
DAVID FELLHOELTER TR  
MOHAMMED AND FARINA H USMAN TRS  
GRACE NAJERA  
JUDY KELESHIS TR  
HENRIETTA L JIMENEZ TR  
DOMINGO AND MARGARITA ANGULO  
BERNARDO SOSA  
SERGIO ZARAGOZA JR ET AL  
GARY AND SHARON G SOUTHWELL  
ALFREDO AND ANA L GONZALEZ  
THERESA HERRERA  
THU AND VINH THI NGUYEN TRS  
YOLANDA SINQUIMANI ET AL  
MOY VISKUL ET AL  
CHUNGSIL CHOI  
EDGAR ALVARADO ET AL  
JOAQUIN AND ELVIA HERNANDEZ  
MARIO M GARCIA ET AL  
RICARDO MARIN  
GONZALO LUNA ET AL  
ABIGAIL LIZARRAGA ET AL  
SALVADOR AND MARIA C RIVERA  
CLAUDIA ROBLES ET AL  
JOSE AND DELFINA VILLEGAS TRS  
LYLE E LONGBRAKE  
JESSICA AND ROBERTO HANNIGAN  
LARRY MONTANEZ  
GUADALUPE GUZMAN  
GUADALUPE M HORTA ET AL  
KATHY KRUIDHOF  
MARTIN TADEO  
ADRIAN AND ANABELL E RIVERA  
JORGE RODRIGUEZ ET AL  
GILBERT AND KIMBERLY RANGEL  
ABEL C ALEJO ET AL  
C FERNANDO AND DALILA S GOMEZ  
BERNARDO AND CARMEN GONZALEZ  
BERNARDO AND CARMEN GONZALEZ  
PHIL M AND PATRICIA M STRIPLING  
MARINA CAMPOS ET AL

ROSAMARIA ET AL  
KING FAMILY TRUST AND  
ROSAMARIA ET AL  
DAVID FELLHOELTER TRUST  
USMAN FAMILY TRUST

D M WESTHAVER DECD TRUST AND  
HENRIETTA L JIMENEZ TRUST

THU VINH NGUYEN TRUST

RAMIREZ,YOLANDA AND

J AND D VILLEGAS TRUST

ALVAREZ,GUADALUPE AND

SANCHEZ,ERIKA C

WALTER AND SHARON CHILDRESS TRS	W AND S CHILDRESS TRUST
CHRISTOPHER T AND SYLVIA JACOBY	
PROPERTY OWNER	
PROPERTY OWNER	
JOSE AND GEORGINA GONZALEZ	
MARGARITO AND SUSANA CORONA	
ALICIA AGUILAR	
GRACE LEE TR	GRACE LEE TRUST AND
LISA J NELSON	
LUPE BORDEN	
MONICO AND ROSALIA CONTRERAS	
MONICO AND ROSALIA CONTRERAS TRS	CONTRERAS FAMILY TRUST
ROSA MUNGUIA	
AUSTIN FAMILY VENTURES LP	
AUSTIN FAMILY VENTURES LP	
LORI C JIMENEZ TR	LORI C JIMENEZ TRUST
HIPOLITO AND ALICIA ET A REYNAGA	
DANIEL AND JACKIE REZA	
JACQUELYN REYES ET AL	
DANIEL R ULLOA ET AL	ROJAS,MARIA R
ELENA PECH TR	O AND E PECH TRUST
ANTONIO AND CARMEN CASTELLANOS	
ALBERTO LOPEZ ET AL	PEREZ,ANA L
JAVIER CRUZ PINA	
IRMA ANAYA ET AL	
ANTONIO BARRAGAN ET AL	
ROBERTO AND ANA M GONZALEZ	
JAMES C CASSADY JR TR	JAMES CASSADY TRUST
MARIA GALVAN TR	MARIA GALVAN TRUST
EDGAR BARRAGAN TR	EDGAR BARRAGAN TRUST
STEPHEN J WINGER	
STEPHEN JAMES WINGER	
JOSE A GONZALEZ ET AL	
SALVADOR HERMOSILLO	
JOSE MORA	
VICTOR AND MANUELA DIAZ	
JOSE Z AND MARIA H ESPINO TRS	J AND M ESPINO TRUST
JOSE L AND MARTHA L RAMOS	
DEBRA J KAGAY TR	JAMES D KAGAY TRUST
AGUSTIN AND SOPHIA ET A GONZALEZ	
GUS O AND JERRY V HUIZAR	
ASUNCION PENA ET AL	CORTES,ESTELA
MARIO AND ELIZABETH A ET CHACON	
SALVADOR M MELERA CO TR	MELARA FAMILY TRUST

ERICA L CORONA ET AL	
EVERARDO HERNANDEZ ET AL	
JOSE P VAZQUEZ	
ALVINZE RUIZ ET AL	
ARTURO AND BEATRIZ CALDERON	
COSMOPOLITAN REAL	ESTATE INVESTMENTS LLC
AMADO AND VERA GALLO	
DOLORES CERDA ET AL	
YI SIANG S LLC	
ARTHUR H JOST TR	ARTHUR H JOST TRUST
MARTHA E QUIROZ TR	QUIROZ TRUST
BERNARD F MEINHART	
CESAR C RUIZ ET AL	
RAUL ALDERETE JR ET AL	
RAQUEL M MAGANA TR	RAQUEL M MAGANA TRUST
AGUSTIN ESTRADA CO TR	ESTRADA FAMILY TRUST
GERALD A AND HELEN STELZER TRS	STELZER FAMILY TRUST
CESAR ELIZARRARAZ	
MARIA S LOZANO TR	MARIA S LOZANO TRUST
SERGIO AND THERESA MORENO	
ADRIAN RIVERA	
ROBERTO LLAMAS ET AL	
LUIS E FLORES ET AL	
ALVARO AMERICANO	
PABLO GONZALEZ	
RAMON AND MARIA G MONTES DE OCA	
FRANCIS VANCINI TR	FRANCIS VANCINI TRUST
ARTHUR M ZAMORA	
ADOLFO LOMELI	
MANUEL RAYGOZA ET AL	HERNANDEZ,MERCEDES
MUKESH BHAKTA	
JUSTIN HERNANDEZ ET AL	
DAVID AND LOUISA R ANDREANI	
JOSE L AUDELO	
SERGIO AND HILDA HIGAREDA	
DANIEL G WEI CO TR	D WEI AND N NGUYEN TRUST
GERALD A AND HELEN STELZER TRS	STELZER FAMILY TRUST
FERNANDO FERNANDEZ	
HOME EXPO FINANCIAL INC	
DECD EST OF FRANCISCO L GOMEZ	
ISIDRO GALLO	
ANTHONY AND KAMI BROUGHT TRS	BROUGHT FAMILY TRUST
JUAN C GONZALEZ ET AL	
MARCO A GAYTAN CO TR	MEDINA TRUST

AUSTIN FAMILY VENTURES LP	
AUSTIN FAMILY VENTURES LP	
AUSTIN FAMILY VENTURES LP	
AUSTIN FAMILY VENTURES LP	
AUSTIN FAMILY VENTURES LP	
HENRY LOERA ET AL	
THEODORE J AND XANDRA A WHITE	
CESAR L MENDOZA	
CARLOS E AND MARTHA E GONZALEZ	
APOSTOLIC ASSEMBLY OF THE FAITH	IN CHRIST JESUS
EDUARDO AND ALICIA PEREZ	
JESUS AND MARTHA RENTERIA	
INNOMORPH DEVELOPMENTS LLC	
CARAVEL 13247 LLC	
MARTIN SANCHEZ CHAVEZ ET AL	
2018-1 IH BORROWER LP	
JUAN GALVAN ET AL	VILLANUEVA,DALIA
MAXIMINO S TORRES	
MARIA V TOVAR ET AL	
DAISY N APOLINAR ET AL	
APOSTOLIC ASSEMBLY OF THE FAITH	IN CHRIST JESUS
APOSTOLIC ASSEMBLY OF THE FAITH	IN CHRIST JESUS
JOSE L AND TERESA DIAZ ET AL	
VICTOR AND BERTHA A SILLAS TRS	2020 SILLAS FAMILY TRUST
MARGARITA ACOSTA	
JOE J FREGOSO	
VICENTE AND XOCHILT ARANDA	
ANA E VALDEZ	
TIMOTHY J AND CYNTHIA ESSIG TRS	ESSIG FAMILY TRUST
TIMOTHY J AND CYNTHIA ESSIG TRS	ESSIG FAMILY TRUST
NILSA D ARIAS	
PEDRO AND NORMA FERMIN	
TRINITY METHODIST CHURCH	
JANTINA VAN DER MEULEN TR	VAN DER MEULEN FAMILY TRUST
CLIFFORD R CROSS TR	CLIFFORD R CROSS TRUST
JULIO C BONILLA CO TR	BONILLA FAMILY TRUST
CECILIA GUERRA TR	GUERRA FAMILY TRUST
ARBANI S ARAZBEGI TR	SIMIN ARAZBEGI ARBANI TRUST
LILY LAW	
THU XUAN HO CO TR	HO AND TRAN FAMILY TRUST
OLGA M ENRIQUEZ	
ARTHUR VEGA	
DANIEL J GONZALES	
PABLO J AND ALMA P ORTIZ TRS	ORTIZ FAMILY TRUST

JOSE AND ALICIA SERRATO	
ELIZABETHAXEL TR	FLOYD TRAXEL DECD TRUST
TRINITY METHODIST CHURCH	
TRINITY METHODIST CHURCH	
JUAN HERRERA ET AL	
IGNACIO AND TRINIDAD CORONA	
VICTOR SILVA SR ET AL	DELGADO,GRISELDA V
ANDRES JR AND SABRINA ACEVEDO	
DARYL G AND OFELIA F SWEET ET AL	
GUSTAVO AND MARIA D PONCE	
JORGE AND LAURA P AGUILUZ	
CONSUELO R MOTO ET AL	
LETICIA M ANDUEZA ET AL	
PAUL MOTOLA	
MARIA E CRUZ ET AL	
JOHN A AND WILMA CARSTENSEN	
RICARDO JAIMES ET AL	
PAUL T RUIZ	
THANH NHAN NGUYEN ET AL	NGUYEN,MINDY L
DULCE M TAMAURA ET AL	
ADRIAN RIVERA	
ROY N NAKANO JR TR	ROY N NAKANO JR TRUST
ISIDRO GALLO	
ARTEMIO HERNANDEZ	
LEONILA CORRAL	
ANTEMIO C HERNANDEZ CO TR	HERNANDEZ FAMILY TRUST
JOSE R AND ESTELA VARGAS	
ARMANDO AND RITA ALVAREZ	
VICTORIANO L AND MICAELA GARCIA	
KANHAIYA AND CHAHANA SHRESTHA	
HECTOR KADER ET AL	
MARIO GANDARILLA	
MICHAEL ROSS	
HORTENSIA I LOPEZ TR	HORTENSIA I LOPEZ TRUST
OSCAR AND ELENA HARIMA TRS	HARIMA FAMILY TRUST
CLARK AND HELEN MILLER TRS	CLARK AND HELEN MILLER TRUST
GABRIEL ALCALA ET AL	
MARIO AND MILBURGA REAL	
RICARDO C TORRES ET AL	GARCIA,MIRIAM V AND
JOSE I ENRIQUEZ	
JUAN RAMIREZ	
BUENO PROPERTIES LLC	
THALIA M CASTELLANOS	
MARIO A AND MAURA I GUERRERO	

EUGENE LEDUC II ET AL	
EUGENE LEDUC II ET AL	
MARIA E LOPEZ	
MARY ALVARADO ET AL	
ADAM C AND CORAZON S SUANINO	
HUGO DE LA TORRE ET AL	DOMINGUEZ,MARIA T
ONESIMO C GOMEZ ET AL	GOMEZ,PATTY A
STEVEN M VEST ET AL	
PAUL AND LINDA MANRIQUEZ	
EVARISTO C AND ALICIA MORENO TRS	E AND A MORENO TRUST
MARIA L AYON	
LORENZO AND MARIA BUENROSTRO TRS	BUENROSTRO FAMILY TRUST
CARLOS AND MARIA S MORALES	
JAVIER C ANGULO ET AL	
BRIANNA MARTINEZ ET AL	
MARTIN GRANADOS JR	
FRANCISCO J AGUILAR ET AL	HERNANDEZ,ERIK A
NORMAN Y AND SUSAN Y NAITO TRS	NAITO FAMILY TRUST
SILVERIO RECINOS	
HAROLD AND MELODY GONZALEZ	
NORMAN Y AND SUSAN Y NAITO TRS	NAITO FAMILY TRUST
AUSTIN FAMILY VENTURES LP	
JOSE S ESCALERA	
ARMANDO VELAZQUEZ ET AL	GUTIERREZ,CHRISTINA M
ARMANDO AND RAMONA GONZALEZ	
RONALD J AND MARCELLA D GARCIA	
JUSTINO AND JESICA HERNANDEZ	
CLEMENTE AND ANA M BAHENA	
RONALD GONZALEZ ET AL	VASQUEZ,YELI E
CLEMENTE AND MARIA JAIMES	
ANTONIO M JUAREZ CO TR	SONS OF NINFA JUAREZ TRUST
JUAN N AND ROSALVA NUNEZ	
ARTURO PEREZ ET AL	
LUCY M DOMINGUEZ ET AL	
PAUL V AND LINDA MANRIQUEZ	
PETER B VASQUEZ ET AL	
VICTOR M AND EUGENIA VALTIERRA	
JAMES E AND MARY J KING	
JOSE L LOPEZ	
JOSE R AND SYLVIA M PEREZ	
ELVIA L ACEVES	
JOSE L ALEMAN	
ANTONIO AND TERESITA GAMBOA TRS	A AND T GAMBOA TRUST
LUIS VRONADO CO TR ET AL	L V AND M M CORONADO TRUST AND

AUSTIN FAMILY VENTURES LP	
AUSTIN FAMILY VENTURES LP	
AUSTIN FAMILY VENTURES LP	
GRISELDA PORTILLO	
MARCOS G PINALES ET AL	GAYTAN,ESTELA
MILAGROS RARAS	
REYNALDO GARCIA	
LOIS LEE TR	LOIS LEE TRUST
JUAN M TORRES ET AL	OCHOA,MATILDE
RAMON AND JUANA GARCIA ET AL	
ALBERTO G MALDONADO ET AL	LOURDES M AND
LOUIS F AND DIANA ESTRADA	
ADRIAN AND JESSICA E SALDANA	
RAFAEL AND EVANGELINA ROSALEZ	
OCTAVIO S SOTELO CO TR	SOTELO FAMILY TRUST
JOSE L AND MARIA MACIAS	
ESTHER RAMIREZ TR	RAMIREZ FAMILY TRUST
ROBERT B SPEARS JR CO TR	SPEARS FAMILY TRUST
CHRIS J AND CARMEN M SALAZAR	
MONICA MEJIA ET AL	
BARTON L BERGER	
JOSE J PALOMARES ET AL	ABES,NORMA A
JOSE M GONZALEZ ET AL	
VINCENT GONZALEZ	
EDGAR E AND FLOR A GONZALEZ	
GERARDO B VILLALOBOS ET AL	GUARDADO,MONICA
GUSTAVO MEDINA GURROLA ET AL	CRISTINA E
GINA M AND JOSE L CORMONA	
SUSAN GARCIA	
EVA M RUELAS TR	EVA M RUELAS TRUST
SIMON G BALTAZAR ET AL	
STEVEN J HOUSTON TR	STEVEN J HOUSTON TRUST AND
CRAIG M AND MICHELLE F TAKEMOTO	
JOE KANDALAFT	
ENNIO E MOJICA ET AL	
JUVENAL ALCAZAR CO TR	J AND M ALCAZAR TRUST
JOSE L AND MARIA E MELENDEZ	
MARGARITA GUTIERREZ ET AL	HERNANDEZ,FILIBERTO
LUIS AND MARIA L NAVARRO	
LUIS AND MARIA NAVARRO ET AL	
CARLOS NAVARRO ET AL	ALVAREZ,APRIL
GILBERTO AND EMMA CONTERARS	
JAIME AND MARIA N MONTEON	
SYLVIA S JAIME TR	SYLVIA S JAIME TRUST



MIGUEL AND MARIA E SALAS	
ELVIRA ANGULO ET AL	
JAVIER ANGULO ET AL	
JORGE A AND ELIZABETH CASTRO	
JAMES W AND ELZINA REMMER TRS	REMMER FAMILY TRUST
ALEJANDRO CHAVEZ	
ALEJANDRO CHAVEZ	
DECD EST OF ANGEL ENRIQUEZ	
ALFRED S ADAMS CO TR	ADAMS FAMILY TRUST
ANNA M HEINE	
ERNESTO AND ANGELINA G MONTES	
ARTURO A BEJARANO TR	ARTURO A BEJARANO TRUST
SALVADOR SAINZ JR ET AL	PENA,MARIA D
VICTOR H GONZALEZ	
VICTOR H GONZALEZ	
GREGORIO COVARRUBIAS ET AL	
MIGUEL RODRIGUEZ ET AL	
ENRIQUE AND JOSEFA LEON TRS	ENRIQUE AND JOSEFA LEON TRUST
PONDOFF REALTY INC	
VICENTE AND TERESITA FRIAS TRS	FRIAS FAMILY TRUST
DEBBIE A DIXON TR	DEBBIE A DIXON TRUST
NICHOLAS FLANAGAN ET AL	
MARIA G DE ESPINOSA TR	MARIA G DE ESPINOSA TRUST
ADOLFO SALAZAR ET AL	
SILVA A ALVAREZ CO TR	SILVA FAMILY TRUST
LAURA E MCKENERY TR	LAURA E MCKENERY TRUST
JOSE C AND MARIA GARCIA	
CLAUDIO ESTRADA TR	CLAUDIO ESTRADA TRUST AND
IRMA C AND VALENTIN A ZAMUDIO	
ROBERT L CARTER TR	CARTER FAMILY TRUST
FREDDY AND ERIKA MARTINEZ	
BEN TONG	
IGNACIO SANCHEZ ET AL	ROBLES,SILVIA R
ARMANDO F AND MONICA GUARDADO	
ALEIDA CAMPBELL	
ELIZABETH DIAZ ET AL	
KIMBERLY VIVAR ET AL	
OSCAR P CALLEJAS ET AL	SANCHEZ,ERIKA
JESUS P AND ELISA G PEREZ	
JOE AND SARA GUTIERREZ TRS	GUTIERREZ FAMILY TRUST
LISA A GARCIA	
LORENZO C MARTINEZ	
VINH T NGUYEN TR	THU VINH NGUYEN TRUST
JOSE L VALLADARES ET AL	RODRIGUEZ,DIANA B AND

SYLVIA A HERNANDEZ	
JESUS R AND MARIA E GARCIA	
ONFALIA ARAUZ TR	ONFALIA ARAUZ TRUST
ABEL V AND MARIA AVINA	
CATHY FERNANDEZ	
CECILIO TAFOYA TR	CECILIO TAFOYA TRUST
LUIS M GALLEGOS TR	GALLEGOS TRUST
ANTONIO JR AND ROCIO D GONZALEZ	
JOSE L AHUMADA	
CRUZ REYES ET AL	
WADE C AND JAN L CALMER TRS	CALMER TRUST AND
JAMES L WILLIAMS TR	JAMES L WILLIAMS TRUST
JAMES L WILLIAMS TR	JAMES L WILLIAMS TRUST
CONRADO M MADRIGAL	
JESUS R AND ANGELICA SANTANA	
MICHELLE CANO	
LORRAINE NEGRETE	
THERESA G AND ALBERT SR LOPEZ	
JOSE G AND MAGDALENA GUZMAN TRS	J AND M GUZMAN TRUST
JOSE G AND MAGDALENA GUZMAN TRS	GUZMAN FAMILY TRUST
SONIA E PACHECO ET AL	PACHECO,RAYMOND JR
ARMANDO AND LIDUVINA ELIZARRARAZ	
JOSE L AND MELANIE L CELIS ET AL	
MAXIMINO C AND CARMEN BELMONT	
GUILLERMO ORTIZ ET AL	
JUAN C QUINTERO	
JUAN LOPEZ	
MARIA G ZENDEJAS	
MANUEL VAZQUEZ ET AL	FLORES,FABIOLA AND
GEORGE MONTANO JR ET AL	
JOSE M MAGALLANES CO TR	J AND B MAGALLANES TRUST
JOSE AND BLANCA MAGALLANES TRS	J AND B MAGALLANES TRUST
ROBERT F AND LESLIE M CARR	
RAFAEL AND CARMEN ZUNIGA TRS	ZUNIGA FAMILY TRUST
LUZ ELENA LEPE TR	LEPE FAMILY TRUST
JAVIER AND MARGARITA GAYTAN	
NAJIBULLAH AND NEELAB JALILI	
OCTAVIO E GARCIA ET AL	DOLORES C AND
ROMULO RODRIGUEZ	
JOSE A MENDEZ ET AL	
PEDRO ZAVALA	
RUBEN AND RAFAELA V DUARTE ET AL	
MARCOS TAFOYA TR	MARCOS TAFOYA TRUST
JAIR MARTINEZ ET AL	GONZALEZ,KARLA M

MARTIN AND MARYBELL ESPINOSA	
JOSE C MARTINEZ ET AL	SILVA,VERENA
KATHRYN M FULCHER	
JUAN R SANCHEZ CO TR	SANCHEZ FAMILY TRUST
FLORENCIO PAREDES	
RAFAEL AND ODILIA ACOSTA	
RALPH AND JEANNE MUHLESTEIN TRS	MUHLESTEIN FAMILY TRUST
JUAN AND ANGELITA LOPEZ	
HARRY P VILLALPANDO	
ZICHUAN LI CO TR	LI AND ZHENG FAMILY TRUST
JAIME RODRIGUEZ	
H G AND F S GONZALEZ TRS	GONZALEZ FAMILY TRUST
HECTOR AND ANN M RUIZ	
DAVID CONTRERAS	
MIGUEL AND JOSEFINA S AYALA	
JAVIER AND MARGARITA MADRIGAL	
CARLOS AND AMPARO TRILLO	
YOSUAR M RAMIREZ ET AL	
CLAUDIA MENDEZ	
JAIME AND MARIA L PLASCENCIA	
NAVIDAD REYNAGA	
SALVADOR S AND GORGONIA RAMIREZ	
J REFUGIO MUNOZ CO TR	GALLEGOS FAMILY TRUST
ANA B GUTIERREZ	
JESUS OROZCO ET AL	
JORGE TRONCOSO ET AL	PATINO,JOSIE AND
SANTIAGO RODRIGUEZ JR CO TR	RODRIGUEZ FAMILY TRUST
TONY AND ANGIE PEREZ TRS	PEREZ FAMILY TRUST
LICHAO CHEN TR	LICHAO CHEN TRUST
MARIO GANDARILLA	
ANTONIO REYNAGA ET AL	
CLAUDIA LOPEZ	
JOSEPH R GARZA ET AL	DO,DONA H
JOEY DE HOYOS ET AL	GALINDO,MARIA
DIANA MAGDALENO TR	DIANA MAGDALENO TRUST
JUAN C BARERRA ET AL	SANDOVAL,NORMA A
JOSE AND EMILIA MALDONADO ET AL	
ERNESTO AND AMPARO MORENO TRS	MORENO FAMILY TRUST
MANUEL HERNANDEZ CO TR	HERNANDEZ FAMILY TRUST
DIAMANT ROUGE LLC	
EPIFANIO P AVALOS ET AL	
RITA A DELGADO TR	RITA A DELGADO TRUST
RONALD PETERSON ET AL	
DOUGLAS R SAUNDERS TR	DOUGLAS R SAUNDERS TRUST

MARIA ZELAYA TR  
KENNETH M AND MARIETA L VEST  
GUADALUPE CONTRERAS  
LESBIA RODRIGUEZ  
MARTHA E CISNEROS TR  
SIMIN ARAZBEGI ARBANI TR  
SIMIN ARAZBEGI ARBANI TR  
JUAN AND EUFROSINA PINA ET AL  
MARGARITA FERNANDEZ ET AL  
JV AND INVESTMENTS GROUP LLC  
ELZINA REMMER TR  
JUVENAL AND BLANCA D ET RAMIREZ  
MICHAEL PHILLIPS  
ROBERTO A CARRETE CO TR  
ELIAS AND MARIA B ALVARADO TRS  
IRMA LIMON ET AL  
JOHN P ARROYO II ET AL  
SALVADOR A BOLANOS TR  
RAUL AND ROSEMARIE PIZARRO TRS  
CARLOS E AND TERESA I ARMIJOS  
MANUEL MARIA R CARLOS ET AL  
ANTONIO AND YOLANDA ZAVALA TRS  
BRAULIO AND ROSARIO ARELLANO  
RAMON AND LUZ A AVINA  
JOSE A RUBIO  
JESUS AND GUDIELIA VILLARREAL TRS  
LOFTUS LAND CO  
VICTOR A AND GLORIA CASTRO  
JORGE E LINARES ET AL  
EVELIN M GAVIDIA ET AL  
GUILLERMO AND MARTHA E LOPEZ  
JUAN J ARIAS  
ESTEBAN GONZALEZ ET AL  
SALOMON RAMOS  
ISAAC ESPITIA  
FIDEL L RUIZ TR  
KHANDAKER H WAZED  
ARNULFO G MARTINEZ ET AL  
TONY AND CECELIA M GARCIA  
JUNG S ALBRIGHT  
MIREYA A NAVA ET AL  
ANTONIO S SANCHEZ TR  
FRANCISCO J RAMIREZ JR TR  
DANIEL AND LUZ M ZAVALA TRS

PERLITA FAMILY TRUST

MARTHA CISNEROS TRUST  
SIMIN ARAZBEGI ARBANI TRUST  
SIMIN ARAZBEGI ARBANI TRUST

REMMER FAMILY TRUST

CARRETE FAMILY TRUST  
E AND MJBA TRUST

SALVADOR A BOLANOS TRUST  
PIZARRO FAMILY TRUST

ZAVALA TRUST

VILLARREAL FAMILY TRUST

ALFARO,EDWIN O

FIDEL L RUIZ TRUST

MARIA L AND

ANTONIO S SANCHEZ TRUST  
FRANCISCO RAMIREZ JR TRUST AND  
ZAVALA FAMILY TRUST

MARIO PALOMARES  
ANTONIO AND MARIA C SANCHEZ  
JESUS J LOPEZ JR  
JOSE C AND EUGENIA SALAS  
MARIO AND SOFIA E ARTEAGA ET AL  
ANA A AND JOSE C CERON  
SANTOS L MARTINEZ ET AL  
LOIS E WHITTLETON  
ISABEL AND ARMINDA GONZALEZ  
JOSE S AND ROSA M CRUZ  
JOSE Z AND MARIA H ESPINO TRS  
HERIBERTO AND MARTHA E FLORES  
CANDELARIO AND REBECA PENA  
GARY A AND GLORIA M LEONARD  
SHON E ENCINAS  
TIBURCIO M LIZAMA CO TR  
YILMY A CAYRO TR  
ARMANDO P AND SARA L QUINTERO  
ELIZABETH NIEBLA  
ABRAHAM ARMENDARIZ ET AL  
DAVID C AND JOHANNA F DICKEY TRS  
SERGIO RAMON ET AL  
BASHIR J AND REHAM JREISAT TRS  
FRANK J INIQUEZ ET AL  
STEPHANIE ZHANG ET AL  
PATRICIA PELAYO  
CHRISTINE PENNINO ET AL  
ANDY CHAIDEZ  
RUBEN AND DIRCE GARCIA  
LUCINDA TREJO ET AL  
JOSE GALVEZ  
ADAN SANCHEZ ET AL  
ALAN AND RENA RADNITZ TRS  
RAMON A TORRES ET AL  
JIK INVESTMENTS LLC  
ANTONIO BRAVO ET AL  
JOSE L AND SANDRA N OLIVARES  
JORGE AND ROSARIO C CARVAJAL  
JASDEEP S AND PRERNA KOCHAR  
GHULAM AHMAD  
DENNIS W SEQUEIRA CO TR  
CARLOS AND MARIA S MORALES  
JESUS AND MARIA L SANDOVAL  
JESUS I AND FABIOLA SAHAGUN

JOSE AND MARIA ESPINO TRUST  
  
PUEBLO BLANCO TRUST  
YILMY A CAYRO TRUST  
  
GALLARDO, EVANGELINA  
DAVID AND JOANNE DICKEY TRUST  
NUNEZ, HERMELINDA  
JREISAT FAMILY TRUST  
  
SANCHEZ BUSTAMANTE, ANABEL  
ALAN AND RENA FAMILY TRUST  
  
VASQUEZ, PAOLA O AND  
  
D AND J SEQUEIRA TRUST

PATRICIA FLORES ET AL	CEBALLOS,MICHAEL AND
GUADALUPE L VELASCO	
RAYMOND M AND FRANCES A GONZALES	
DOLORES RAMOS TR	ROY AND DOLORES RAMOS TRUST
DAVID ZAVALA ET AL	
JERRY L JR AND NANCY ROLLYSON	
PHOENIX REALTY INVESTMENT LLC	
JUAN V AND FLORINA MATEO	
JESUS M AND LUCIA NAVARRO TRS	NAVARRO TRUST
DANIEL S ROJAS	
JESSICA BERNAL TR	JESSICA BERNAL TRUST AND
RAFAEL AND ANA M ZAVALA ET AL	
NESTOR AND ROWENA LAZO	
VIVIANO CERDA ET AL	
EDWARD U AND RAMONA CELIS	
JUVERNALDO CRUZ ET AL	
SERGIO A ZEPEDA	
ROBERT ARMIJO	
SIBU BABU ET AL	
RAFAEL AND ALICIA LOPEZ TRS	R AND A LOPEZ TRUST
HOLLY SWEET WILLIS ET AL	
RAY KHAW ET AL	
ERIC F AND ROSA M BANUELOS	
LETICIA LUCIO	
YOLANDA M VERDUGO	
MAGDALENA PLACENCIA TR	MAGDALENA PLACENCIA TRUST AND
LUIS C MORAN	
ADA MALDONADO	
DOMINGO RUBALCAVA TR	D AND L RUBALCAVA TRUST
LUIS F AND YOLANDA PERAZA	
ERNESTO CASTELLON	
RAUL D TRVARRUBIAS CO	DIAZ SANDOVAL TRUST
RODOLFO AND MARIA MORALES ET AL	
MIGUEL ZEPEDA	
ROBERTO AND ARACELI MURILLO TRS	MURILLO FAMILY TRUST
JOSE AMERICANO ET AL	PEREZ, EVANGELINA
JONATHAN L FEMONS ET AL	
TONY AND MARY F HERRERA TRS	T HERRERA AND M FRANCES TRUST
MIGUEZ A ARAUJO ET AL	
DIANE SORIANO TR	DIANE SORIANO TRUST
ROSENDO AND LUZ E GOMEZ	
JUAN HERNANDEZ ET AL	SANTIAGO,MARIA L
LEILANI JASKOVIK TR	LEILANI JASKOVIK TRUST
CESAR AND LILIA URIBE ET AL	

LUZ M CARRILLO	
JUAN M AND MARIUXI J VARGAS	
ROBERT AND ARACELI MURILLO TRS	MURILLO FAMILY TRUST AND
SUSAN ARMSTRONG	
SUSAN ARMSTRONG	
TANYA A YU	
EDWARD AND VALERIE MEZA	
DANIEL AND SILVIA ESTRADA	
DIANA MEDINA	
FELIPE AND JUANA LEYVA TRS	F AND J LEYVA TRUST AND
JOSE A AND IRMA REQUEJO	
AGUSTIN RAMOS	
ANTONIA ESCANUELA ET AL	GENARO S AND
RUBEN O AND MARIA N SANCHEZ	
ALFREDO VARGAS	
MARIA H VARGAS	
EUGENIO PASILLAS ET AL	
RICARDO AND NELVY N RAMIREZ	
JORGE COVARRUBIAS	
NORBERTO CEJA	
LUIS MURILLO ET AL	
JORGE LEPE	
ROBERTO ZEPEDA	
ROSA L CARRANZA TR	ROSA L CARRANZA TRUST
ERNEST R ESCOBEDO TR	ESCOBEDO FAMILY TRUST
JAIME AND ROCIO MONTOYA TRS	MONTOYA FAMILY TRUST
ALFREDO AND YURIDIA GUTIERREZ	
JOAQUIN AND EDITH GONZALEZ	
CYNTHIA SOTO TR	C SOTO FAMILY TRUST
JOSE G SANTOS TR	JOSE G SANTOS TRUST AND
ABEL AND HILDA GOMEZ	
MIGUEL AND ROSALVA BECERRA	
PEDRO AND EVA NUNEZ	
ALBERT AND SHARON GOMEZ TRS	ALBERT AND SHARON GOMEZ TRUST
EDELMO H GARCIA	
MARIA V PADILLA ET AL	
CARLOS CARRILLO ET AL	ALCALA,CRISTINA D R
HECTOR M CORRALES ET AL	
AGUSTIN RAMOS	
GEVORG AND NINA KELEDJIAN TRS	KELEDJIAN TRUST
JUAN AND MARIA G VARGAS	
ELLAS G AND MARIA E ESPARZA	
JHORDA AND DAISY FUNES TRS	JHORDA AND DAISY FUNES TRUST
ESTANISLAO R FERNANDEZ ET AL	GUADALUPE M

RICHARD E GREEN TR	GREEN DECD TRUST
ESTHER RAMIREZ TR	RAMIREZ FAMILY TRUST
KENNETH PACIS TR	KENNETH PACIS TRUST
GILARDO AND MARIA MAGANA	
LIWAYWAY DEE TANZO	
SHUSHIL K AND PRIYANKA SUMAN	
MAURO R AND ELIZABETH S ROJO	
CECILIA L SADORRA ET AL	
JOHN J JR AND LUCY S SEGURA	
JEANNETTE PELAYO	
VICENTE P AND MARICELA PEREZ TRS	PEREZ FAMILY TRUST
EDUARDO AND MICAELA ALVARADO	
RALPH AND ALICE ALVAREZ TRS	ALVAREZ FAMILY TRUST
JORGE AND MARIA R ZAVALA	
JOSE AND ALTAGRACIA PEREZ	
CHRISTOPHER ANDRADE ET AL	
JORGE L HERNANDEZ	
JOSE T AND MARIA C RODRIGUEZ TRS	J T AND M C RODRIGUEZ TRUST
JOSE T AND MARIA C RODRIGUEZ TRS	J AND M RODRIGUEZ TRUST
ERNESTO AND MARIA REYES	
CONSUELO DE LA CRUZ	
JOSE L PEREZ	
AURELIO AND MARTHA L LLERENAS	
RAMON SANCHEZ JR	
REFUGIO E ROSALES ET AL	LAMAS,LUZ G
ELEAZAR HUERTA ET AL	BARAJAS,MARTA
CLAUDIA R LEAL ET AL	
EDWARD AND SUSANA HERRERES	
OCTAVIO AND ERICA ESPINOSA	
JOSE AND MARIA D GUZMAN	
JESUS S LUNA ET AL	HIDALGO,DOLORES
MARK R AND MONIQUE CONSIGLIO	
ALMA E PRECIADO	
JAVIER V AND LUZ E LEPE TRS	LEPE FAMILY TRUST
ALFREDO AND NORMA A ET A ORNELAS	
SIMON BIBAYOFF CO TR	S AND J BIBAYOFF TRUST
CORNELIO A AND SHARI T AUSTIN	
JOSE A RUBIO	
LUIS GUZMAN JR ET AL	
KAREN M SPEARS CO TR	SPEARS FAMILY TRUST
MARIO AND REBECCA LUNA	
CECILIA RUIZ	
DAVID G MARTINEZ ET AL	VALDIVIA GOMEZ,ARACELI
MANUEL MARTINEZ	





FILADELFO CAMPOS ET AL	ESTRELLA C AND
JUAN J RAMOS ET AL	
MANUEL A GUTIERREZ ET AL	LIMON,ADRIA
MAURO T AND MARIA D MEJIA TRS	MEJIA TRUST
SUSAN YU	
MARIA D AND FRANCISCO M BAHENA	
J BALTAZAR AND LOURDES ESTRADA	
HUMBERTO AND ARACELI DE LEON	
SAMUEL GONZALEZ	
EVA T LUCAS	
CESAR AND VALERIE M RUIZ	
ANTONIO ROMERO ET AL	ARELLANO,LIBORIA L
GUILLERMO OLIVEROS	
VALDEMAR H AND MARTHA O MORALES	
ANTONIO A ANGULO JR	
GONZALEZ ARTURO	
ORLANDO AND ENA CASTANEDA ET AL	
VIDAL VARGAS ET AL	
BERTHA SANCHEZ ET AL	
BERTHA SANCHEZ ET AL	
BERTHA SANCHEZ ET AL	
DANIEL A DURAN ET AL	
GIL PEREZ SR	
EUNICE AND JAVIER GALLARDO	
SUSANA MARAVILLAS ET AL	
JOSE A RIOS	
ROSALIO AND GLORIA ALVAREZ	
MASP INVESTMENT GROUP LLC	
RODOLFO TABAREZ ET AL	
JORGE GONZALEZ	
JEA SUE WONG ET AL	FANG,SHU YI
HECTOR M ARAGON	
MELAD S AND EMAN H INDRAWES TRS	INDRAWES FAMILY TRUST
DANIEL A DURAN ET AL	
ELIZABETH HURTADO	
PABLO AND ISABEL MEZA TRS	PABLO AND ISABEL MEZA TRUST
LUCILA B ZALDIVAR TR	LUCILA B ZALDIVAR TRUST
ARTURO AND BLANCA E VERGARA	
VERONICA VALADEZ	
ANDRES J ROSILLO CO TR	ROSILLO FAMILY TRUST
MANNY AND STEFANIE ROJAS	
LUIS SANDOVAL	
AGUSTIN AND MARIA G SANDOVAL	
ASUNCION P AND IRMA H BARAJAS	

HUGO D BERMUDEZ ET AL 2017 2 IH BORROWER LP DAVID M AND FELICIA L SANCHEZ ROSA M GARCIA ET AL GEORGE ROCHA ET AL DORIS Z IBANEZ HAGOP PESNILIAN CATALINA CARRIEDO ET AL YRMA M VERDE TR ESTELLA DE LA CRUZ ALEJANDRO VALDEZ ET AL ANTONIO C AND LORIDA D OROSCO PABLO P BARRON RAUL AND LYDIA CHAVEZ RAUL AND LYDIA CHAVEZ ARMANDO AND SILVIA GALLO ET AL GRISSEL VOGT ET AL SI BARBARA WONG TR ALVARO GARIBAY JORGE L AND SANDRA NAVARRO TRS WILFREDO AND SANDRA ESCOBAR JAVIER V AND LUZ E LEPE TRS MARIA E GUTIERREZ ET AL MOISES U NAVARRO JOSUE N AND YOLANDA URIBE JORGE M SERRATO ET AL FRANCISCO CAMPOS ET AL JOSE E HERNANDEZ ET AL MANUEL M AND MARIA A SANCHEZ BALMORE E AND DIANA PINEDA DUNIA A MARADIAGA MANUEL AND MARIA CAMPOS LUIS AND GENOVEVA CARRILLO ELIZABETH OCHOA ET AL LOUIS AND IRENE CABRAL TRS TEODULO AND BLANCA MORA JOE R FIERRO FRANCISCO AND MARIA ARELLANO GUADALUPE F CAMARGO MANUEL Q AND M REFUGIO RIVAS REBECCA CHAVEZ EDDIE VASQUEZ DORIS O GAGNE TR DORIS O GAGNE TR	GATDULA,ANNA K  GARCIA ROCHA,ARACELI  YRMA ANTICONA TRUST  ORTEGA,ARACELI  BARBARA WONG TRUST  NAVARRO FAMILY TRUST  LEPE FAMILY TRUST    SILVIA ET AL    CABRAL FAMILY TRUST    GAGNE TRUST GAGNE TRUST
---	---

PAUL J LACAPRIA VICTOR AND IMELDA LEDESMA TRS PAUL J LACAPRIA BEVERLY J JOHNSON LOURDES SANCHEZ ET AL RAMIRO AND GUADALUPE PEREZ TRS SALVADOR GAMBOA GERARDO A CABRERA ANGEL FLORES GARCIA JR ET AL MARIO A RODRIGUEZ ET AL CESAR AND MARIA D TORRES TRS GAMBOA SALVADOR SIDNEY H NGUYEN 2018-1 IH BORROWER LP JOHN C STARK III BALTAZAR AND MARTHA PALOMARES ANDREW T AND ALINA E MIHAILA DORTHA J KIERNAN CO TR DORTHA J KIRNAN CO TR ROBERT R MURILLO CO TR ET AL CARLOS E AND MERCEDES H ORTIZ ELSAYED I ABDELRASOUL ET AL RAFAEL CISNEROS SUSAN R AND THERON A WYATT CRISANTO NEVAREZ EMMANUEL AND NYMPHA LOPEZ CLIFFORD G MORIN ET AL KANDICE M BRADFORD TR VANN PITH WENDY ALVAREZ ET AL MIGUEL VELASCO ET AL ROBERTO M BELL VICKY CARTER ROBERT H ARENDS MARIO SALAZAR CHRISTINA CHAVEZ ET AL ROBERT C AND YVONNE J STONER LILIAN GARCIA HENNIE AND REMEGIO ROSTATA TRS ADOLFO AND MERCEDES HERRERA HANSER R GOMEZ MARTIN AND YOLANDA ESPINO ET AL RUDI AND DONNA MURGA ROBERTO ANTONIO ET AL	LEDESMA TRUST  PEREZ FAMILY TRUST  WENDY L  TORRES FAMILY TRUST    KIERNAN FAMILY TRUST KIERNAN FAMILY TRUST MURILLO FAMILY TRUST AND  DIMATULAC,LOIDA P    ESPERANZA C BRADFORD DECD TRUST AND         ROSTATATA FAMILY TRUST
--	--

JORGE AND MARIA E RAMIREZ	
JUAN C AND ANA B SANCHEZ	
MIGUEL A MARTINEZ CO TR	MARTINEZ FAMILY TRUST
CLAUDIA AND JEFFREY MORENO	
THOMAS G AND ESTHER O NIEVES TRS	NIEVES FAMILY TRUST
JUAN M AND MARIA M ACOSTA	
ZENEN PENA ET AL	
REX AND FRANCES BARD	
ROSALIO C AND GLORIA T ALVAREZ	
LORINDA ORTIZ	
JOSE A AND ALMA GUTIERREZ ET AL	
JAIME AND VIRGINIA PEREZ	
JERARDO LEON TR	LEON FAMILY TRUST
RAMON R VARGAS	
GUADALUPE ALVARADO ET AL	
ERNESTO C LOPEZ TR	ERNESTO C LOPEZ TRUST
VADANAK KHAY	
VICTOR ROCHA	
ARTURO PERFECTO	
ADRIAN AND ANABELL E RIVERA	
RAMON R RAMIREZ	
OSCAR AND ANA E ROMERO	
TERRY F AND BETH E ITNYRE TRS	ITNYRE TRUST
SECUNDINO AND SUSANA ISLAS TRS	ISLAS FAMILY TRUST
ANTHONY C AND KAMI K BROUGH TRS	BROUGH FAMILY TRUST
JAMES AND BEVERLY LUNDRGREN TRS	J AND B LUNDRGREN TRUST AND
JOSE F AND ALEXANDRA JIMENEZ	
ELOY S OLAGUE ET AL	GARCIA,MARGARITA R AND
PAUL AND MARI L TAFOYA TRS	TAFOYA FAMILY TRUST
HUGO AND ELIZABETH RODRIGUEZ	
JAMES L WILLIAMS TR	JAMES L WILLIAMS TRUST
OGANES ISKADZHIAN	
DAVID R AND JANICE S COLEMAN	
GABRIEL M PARTIDA	
JOSE R AND FERMINA SANCHEZ	
JOHN C AND LINDA H CHEN	
GABRIEL NINO DE RIVERA ET AL	LETICIA
DIANA I TREJO ET AL	GALICIA,MIGUEL A
IRMA D SOTO	
ROBERTO J VERDE	
JOSE J AND FRANCISCA TAVAREZ	
FRANCINE O RAMOS ET AL	
ROBERTO A SOLORIO SR	
JOSE CLARA MENDEZ ET AL	COHETZALTITLA,AMADA AND

ADAN C AND ENEDINA FREGOSO ET AL  
PAUL PRECIADO

NELSON J AND MYRNA B MANALASTAS  
12233 INEZ LLC

RICARDO BAVINEZ GARCIA ET AL

ISAI M GARCIA ET AL

ERIC N SMITH

RICARDO MEDINA

MIGUEL P MOLINERO ET AL

JOSE AND MARIA GALLO ET AL

RAMON AND LORENZA ELIZARRARA

GILBERTO AND ANA GUTIERREZ TRS

CASTILLO S SARA TR

JOHN M AND CARMEN U GONZALEZ TRS

RENE AND VERONICA GUTIERREZ

2018 3 IH BORROWER LP

JOSEPHINE CHEN TR

MARIO L AND CRISTINA T SALAS TRS

HECTOR M AND MARIA S RAMIREZ TRS

BANGONE VONGPRASOUK ET AL

ANTONIO AND ALMA GALLO

MIRIAM K MOUNT ET AL

CHRISTOPHER J MOUNT ET AL

ANTONIO AND ALMA GALLO

ABEL AND TIMOTEA FLORES TRS

JOSE A GARCIA TR

SANDRA L CHEN ELIZARRARAS ET AL

CHAIRAT RATANASURAKARN CO TR

CHAIRAT RATANASURAKARN CO TR

RODOLFO A BARCENAS

JESUS S AND MARIA G CRUZ TRS

BALTAZAR AND MARIA C CORNEJO

NORBERTO LOPEZ

CHAIRAT RATANASURAKARN CO TR

DECD EST OF ARTURO Z RAMOS ET AL

PATRICIA REYES

GLORIA E HERNANDEZ

FRANCISCO L OSUNA ET AL

SUPER STARS REALTY

PEDRO CAMALICH TR

ADRIAN AND ANABELL E RIVERA

OSCAR A SALGUERO ET AL

KYLE BRUCE ET AL

JOSE J SEGURA JR ET AL

GUTIERREZ FAMILY TRUST

ESTELLA SALTI DECD TRUST AND

GONZALEZ FAMILY TRUST

CHEN JOSEPHINE TRUST

MARIO AND CRISTINA SALAS TRUST

RAMIREZ TRUST

ABEL AND TIMOTEA FLORES TRUST

GARCIA FAMILY TRUST

CHEN,ANTHONY ET AL

C AND M RATANASURAKARN TRUST

RATANASURAKARN TRUST AND

CRUZ FAMILY TRUST

C AND M RATANASURAKARN TRUST

PASTRANO,WALDINA

RETIREMENT PLAN

PEDRO CAMALICH TRUST

HIGAREDA SEGURA,NORMA

SAUL AND KATIE ESPINOZA	
ANTONIO A SANCHEZ ET AL	ABRICA,ODILLA AND
DISPALATRO FAMILY PARTNERSHIP	
DISPALATRO FAMILY PARTNERSHIP	
CARLOS GARCIA	
RAUL VEGA JR ET AL	
JIM L AND NANCY ANDERSON TRS	ANDERSON FAMILY TRUST
HUNBERTO LOPEZ ET AL	
REYES R SALCEDO ET AL	
BARBARA MARTINEZ	
LAWRENCE E BUTLER	
JUAN AND IGNACIA LOMELI	
MARTIN VALLEJO	
ANA L VITAL ET AL	
FRANCISCO AND IDA GUERRERO TRS	GUERRERO FAMILY TRUST
JMCOSMETICS INC	
JMCOSMETICS INC	
10748 CARMENITA LLC	
RAMON AND LAURA ELIZARRARAS	
JOSE A AND CYNTHIA LEON	
FRANCISCO L FLORES ET AL	
JOSE G AND DOROTHY J AGUILAR	
RAUL AND JUANA A HUIZAR	
VERNON J AND CAROLYN C ARMSTRONG	
GLORIA BUENO	
NANCY FENOGLIO TR	NANCY FENOGLIO TRUST
CHARLES AND NANCY M FENOGLIO	
FRANCES R PEREZ	
CHARLES L CRISP SR ET AL	
ELIEZER OCHOA	
OFELIA M DIAZ	
PEDRO R AND MARIA E PEREZ TRS	PEREZ FAMILY TRUST
JMCOSMETICS INC	
ERICK ALBIZURES	
CHARLES M FRANZ	
LOUIS R CHAVEZ	
PIETRO AND NOELLE S D INGILLO	
MARGARITO AND MARIA GONZALEZ	
GREATMIND LLC	
MOHAMMAD H ARAIN TR	ARAIN FAMILY TRUST AND
MOHAMMAD H ARAIN TR	MOHAMMAD H ARAIN TRUST AND
JOEL MARTINEZ ET AL	ESCOBEDO,MARIA J
MODESTO A MAYA ET AL	
JOSE A AND RAQUEL RODRIGUEZ	

JACK R STUART TR  
GABRIEL G LUNA ET AL  
MAGDALENA GALLARDO TR  
ASAEI AND ANA K GUTIERREZ  
ASAEI AND ANA K GUTIERREZ  
HANY R AND HAIDI A GHOBRIAL  
RICHARD NGAYAN ET AL  
DANNY A GONZALEZ ET AL  
JORGE AND PATRICIA GUTIERREZ  
LEONARD ESCOBEDO  
ADRIAN B AND ROSA E ENRIQUEZ  
BILLY D MARTIN ET AL  
PASCUALA DIAZ  
S ALEJANDRO BARCENA ET AL  
CAROL E TAPIA  
ADOLFO MORA CO TR  
BULMARO A AND BERTHA ET SALAZAR  
JUVENAL TREJO ET AL  
LORENA GARCIA  
ROBERT J AND MARIE B CHANCE  
DAVID C HANSFORD CO TR  
ELLEN C KIRK TR  
PHO M IV TR  
RODERICK HERNANDEZ TR  
HELEN M ABRAMS ET AL  
CHARLOTTE PANIAGUA  
TONI TRAVERSE ET AL  
JOSE M ARELLANO ET AL  
GLENN O AND VICKI J RICE TRS  
ESTEBAN COHETZALTITLA  
UTIMIO AND CHRISTINE GUZMAN  
ANTONIO A SILVA CO TR  
TRUNG V NGUYEN ET AL  
CAROLINE H GOODSON TR  
RICHARD J AND MARIA T GARCIA  
JOSE G AND OFELIA SANTOS TRS  
PHO MUY IV TR  
MARTIN J AND BERTHA SALCEDO  
MANDEEP SINGH ET AL  
OSCAR AND EDITH ANDRADE  
JOSE L AND LETICIA V LOPEZ  
CONAN WANG ET AL  
MIGUEL A AND ANA I GARCIA  
DIANE E REED TR

JACK R STUART TRUST  
ALVAREZ,MARIA G  
MAGDALENA GALLARDO TRUST  
  
TORRES,ALMA R  
  
MORA AND CAMBA TRUST  
  
GARCIA,ADA M  
  
HANSFORD FAMILY TRUST  
KIRK FAMILY TRUST  
PHO M IV FAMILY TRUST AND  
RODERICK HERNANDEZ TRUST AND  
  
MARGARITA AND  
RICE FAMILY TRUST  
  
SILVA FAMILY TRUST  
  
CAROLINE H GOODSON TRUST  
  
JOSE AND OFELIA SANTOS TRUST  
IV, PHO MUY TRUST  
  
SANDHU,CHARANJIT K  
  
LOUISE BUSANOVITCH DECD TRUST



JUAN C DIAZ	
IRENE M GUERRERO	
GERRIT AND LANI W NIEBOER TRS	NIEBOER FAMILY TRUST
GERRIT AND LANI W NIEBOER TRS	NIEBOER FAMILY TRUST
CARLOS AND MARIA S MORALES	
AURORA CALDERA	
SIGFREDO BORJA ET AL	SEGURA,EVELIN G
ROGELIO M RAMIREZ ET AL	
YSIDRO AND JULIANA NEVAREZ ET AL	
SUSANA DE LA TORRE	
SHARON OBRIEN	
DOUGLAS E AND SANTOS E MORALES	
ILSE SOESMAN ET AL	
DAVID AND SALLY M RODRIGUEZ TRS	D AND S M RODRIGUEZ TRUST
CALIXTO P AGUILAR JR CO TR	AGUILAR FAMILY TRUST
ALLAN ARELLANES	
PAUL B GARCIA	
JOSE E AND SUSANA J SOSA	
CHARLES METROSKY	
JORGE A PEREZ	
JOSE AND MARIA GALLO ET AL	
KAMAL K AND KUSUM K NARANG TR	NARANG TRUST
KAMAL K AND KUSUM K NARANG TRS	NARANG TRUST
MICHAEL T AND OK HEE KIM	
MELISSAAN TR	TRAN AND NGUYEN FAMILY TRUST
JORGE G AND PATRICIA HERNANDEZ	
XAVIER GUZMAN ET AL	GOMEZ,ARIANA
SIMIN A ARBANI TR	SIMIN ARAZBEGI ARBANI TRUST
FRANK RODRIGUEZ TR	MARY G RODRIGUEZ DECD TRUST
ROSENDO C LOPEZ	
REYNA LOPEZ	
TERRY F AND BETH E ITNYRE TRS	ITNYRE TRUST
BRUCE V NOGLE CO TR	BRUCE N NOGLE TRUST
GERARDO VASQUEZ	
MICHAEL C AND MARGARET T BAEZA	
PAUL A WANTLAND	
VICENTE AND AMPELIA GONZALEZ	
ALFONSO SOSA	
ANTONIO AND MARIA GUTIERREZ TRS	GUTIERREZ FAMILY TRUST
OSCAR AND PATRICIA VACA	
MANSOUR ARZBEGI ARBANI	
MAI MA TR	MA FAMILY TRUST AND
JONATHAN M DIAZ	
LYNN R RESTAINO TR	LYNN R RESTAINO TRUST



MARIO CASTREJON  
CARLOS A GARCIA  
JULIO L AND JOSEFINA BARRON  
JOSE PEREZ  
JAIME AND ROSIO PEREZ  
SANDRA RIVERA  
LETICIA I CONTRERAS ET AL  
PAUL RUOCCO ET AL  
RACHEL M RODRIGUEZ TR RACHEL M RODRIGUEZ TRUST  
PAULA MEJIA  
J R RAMIREZ  
JESSE U ROJAS TR JESSE U ROJAS FAMILY TRUST  
JMCOSMETICS INC  
MARIA E NUNEZ  
COMMUNITY DEVELOPMENT COMMISION OF LA COUNTY  
AUSTIN FAMILY VENTURES LP  
AUSTIN FAMILY VENTURES LP  
ELIAZER RAMIREZ ET AL  
FRANCISCO J AND JOSEFINA BARAJAS  
JAVIER L ALVARADO ET AL MAGANA,CLAUDIA AND  
MARIA E RAMIREZ TR MARIA E RAMIREZ TRUST AND  
VIRGINIA F CONTRERAS ET AL JOSEPH E  
GUADALUPE GUZMAN  
NANCY J PAYNE  
MAGDALENO AND MARICELA DELRIO  
RACHEL A KAGAY  
DONALD C KAGAY  
DEBRA J KAGAY TR JAMES D KAGAY TRUST  
BERNARD F MEINHART  
RAUL C ALDERETE ET AL MEDINA,REBECCA  
OSCAR GONZALEZ ET AL  
RONALD JR AND ABBEY N RIOS  
FLORENCIO A RAMIREZ  
OMAR AMORASETH  
MELECIO P SARABIA CO TR SARABIA FAMILY TRUST  
RICHARD V AND LORETTA J BANKEN  
IDALIA DIAZ  
RAFAEL MAGALLANES  
ERIKA MORA ET AL  
JUDY E KELESHIS TR WESTHAVER DECD TRUST AND  
NICOLAS AND VERONICA E LOPEZ  
MARIA HERNANDEZ  
LUCILA CHAVARRIA  
RAMON AND ESTELA OCHOA

ROSARIO C AND MANOLO B GROSPE  
DANIEL ABAJIAN  
IRINEO AND CECILIA LAGMAN  
MARIANO AND SOPHIA AREVALO  
ANGELICA IBARRA ET AL  
JESUS E PEREZ  
JORGE RODRIGUEZ ET AL  
JORGE RODRIGUEZ ET AL  
ELMA A AND RODERICK L DANCEL  
J ASCENCION AND LUISA E BONILLA  
PASCUAL AND LEOBARDA VIVAR  
NORA P FERNANDEZ  
OSCAR V PINUELAS  
OSCAR V PINUELAS  
VICTOR G HERNANDEZ ET AL  
MARICELA HERNANDEZ  
SANTIAGO ADAME ET AL  
NELLY A MEDINA  
MAGDALENA PLACENCIA TR  
DAVID MARQUEZ ET AL  
FRANCIS VANCINI TR  
STEVEN DANG ET AL  
MAHMOOD HAKIMRABET CO TR  
BEE BOUTDARA  
JESUS HERNANDEZ ET AL  
JAVIER AND MARIA S ET A TRINIDAD  
JAVIER AND EUNICE GALALRDO  
IVAN J AND CHRISTINA VALKANOV  
JOE A SANCHEZ ET AL  
JORGE R AND NATIVIDAD LIMON  
LAUREL HOME LLC  
LAUREL HOME LLC  
LAUREL HOME LLC  
LAUREL HOME LLC  
RONALD NARAIN  
ADRIAN AND ANABELL E RIVERA  
MARIA G ARTEAGA  
RAUL DE LEON  
MARTHA C ONTIVEROS  
ALDEN D PARRENO ET AL  
ISAAC A RIOS  
MARTHA SANCHEZ  
ALEXANDER SAENZ ET AL  
MYLES L AND MARIE A GUSTILO TRS

MAYORGA,JOSE J  
ALVAREZ,GUADALUPE  
ALVAREZ,GUADALUPE  
DE GARFIAS,LETICIA V  
ROBLES,VERONICA  
MAGDALENA PLACENCIA TRUST AND  
NGUYEN,BICH T  
HAKIMRABET FAMILY TRUST  
MAGDALENA AND  
MYLES AND MARIE GUSTILO TRUST

HENRY AND KAVITA MARQUEZ

EDUARDO HERNANDEZ

JAVIER MARTINEZ ET AL

TONI M HINDS TR

ARACELY RIVAS

LILLIAN NEVAREZ

CARLOS AND MARGARET SALAISES

DONALD A AND NANCY R NORDINE TRS

MARGARITO AND MARIA SANCHEZ TRS

ELISABETH AND TIM C CORDELL

KATHY MARINELLI TR

SWARNALATHA TAVVA CO TR

LAURENCE ABELON

RICHARD BIAZUS

IDALBERTO R ELIZUNDIA ET AL

FRANCES STUPIN

JOSE D RAMIREZ ET AL

ALEJANDRO VALDEZ ET AL

VICTOR M MARTINEZ CO TR

CASTILLO,MAGDIEL Y

EWING TRUST

D A AND N R NORDINE TRUST

SANCHEZ FAMILY TRUST

SESARIA TRUJILLO TRUST

S AND S TAVVA TRUST

SWAIN,MARIA D

DOVALINA,SONIA S

ORTEGA,ARACELI

V AND A MARTINEZ TRUST

MailAddress	MailCity	MailZip	Zone_Curr
10749 CARMENITA RD	WHITTIER CA	906053227	A-1
6 COLORADO	IRVINE CA	92606-1749	A-1
6 COLORADO	IRVINE CA	92606-1749	A-1
6 COLORADO	IRVINE CA	92606-1749	A-1
13361 SUNDANCE AVE	WHITTIER CA	906053252	A-1
13357 SUNDANCE AVE	WHITTIER CA	906053252	A-1
13347 SUNDANCE AVE	WHITTIER CA	906053252	A-1
13341 SUNDANCE AVE	WHITTIER CA	906053252	A-1
13337 SUNDANCE AVE	WHITTIER CA	906053252	A-1
10753 CARMENITA RD	WHITTIER CA	906053227	A-1
10759 CARMENITA RD	WHITTIER CA	906053227	A-1
10757 CARMENITA RD	WHITTIER CA	906053227	A-1
10755 CARMENITA RD	WHITTIER CA	906053227	A-1
PO BOX 648	WHITTIER CA	90608-0648	A-1
PO BOX 648	WHITTIER CA	90608-0648	A-1
9915 RUTLAND AVE	WHITTIER CA	90605-3330	A-1
10907 CARMENITA RD	WHITTIER CA	90605-3239	A-1
5412 N BURTON AVE	SAN GABRIEL CA	91776-2018	A-1
16002 MART DR	LA MIRADA CA	90638-4202	A-1
16002 MART DR	LA MIRADA CA	90638-4202	A-1
PO BOX 3585	WHITTIER CA	90605	A-1
10839 CARMENITA RD	WHITTIER CA	906053237	A-1
10833 CARMENITA RD	WHITTIER CA	906053237	A-1
9924 DU PAGE AVE	WHITTIER CA	90605-2720	A-1
13338 SUNDANCE AVE	WHITTIER CA	906053247	A-1
10825 CARMENITA RD	WHITTIER CA	90605-3237	A-1
7432 DUCHESS DR	WHITTIER CA	90606-1809	A-1
13350 SUNDANCE AVE	WHITTIER CA	906053247	A-1
10906 LAUREL AVE	WHITTIER CA	906053245	A-1
10908 LAUREL AVE	WHITTIER CA	906053245	A-1
10916 LAUREL AVE	WHITTIER CA	906053245	A-1
15802 FOSTER RD	LA MIRADA CA	90638-3119	A-1
10924 LAUREL AVE	WHITTIER CA	906053245	A-1
8477 ENRAMADA AVE	WHITTIER CA	90605-1155	A-1
10945 CARMENITA RD	WHITTIER CA	906053239	A-1
10939 CARMENITA RD	WHITTIER CA	90605-3239	A-1
10923 CARMENITA RD	WHITTIER CA	90605-3239	A-1
10915 CARMENITA RD	WHITTIER CA	906053239	A-1
10933 CARMENITA RD	WHITTIER CA	906053239	A-1
10935 CARMENITA RD	WHITTIER CA	906053239	A-1
10937 CARMENITA RD	WHITTIER CA	906053239	A-1
10931 CARMENITA RD	WHITTIER CA	906053239	A-1
10929 CARMENITA RD	WHITTIER CA	906053239	A-1

10927 CARMENITA RD	WHITTIER CA	906053239	A-1
11221 PAINTER AVE	WHITTIER CA	906053514	A-1
28032 PALOS VERDES DR E	RANCHO PALOS VERDES CA	90275-5119	A-1
11225 PAINTER AVE	WHITTIER CA	90605-3514	A-1
11218 SHOEMAKER AVE	WHITTIER CA	906053529	A-1
2004 ARNOLD AVE	COSTA MESA CA	92627-2965	A-1
11230 SHOEMAKER AVE	WHITTIER CA	906053529	A-1
16435 S MCRAE AVE	NORWALK CA	90650-6937	A-1
13027 RAINIER AVE	WHITTIER CA	906053526	A-1
11309 PAINTER AVE	WHITTIER CA	90605-3516	A-1
12402 NORDESTA DR	NORWALK CA	90650-8020	A-1
11225 PAINTER AVE	WHITTIER CA	906053514	A-1
14436 WHITTIER BLVD	WHITTIER CA	90605-2105	A-1
13033 RAINIER AVE	WHITTIER CA	906053526	A-1
11306 SHOEMAKER AVE	WHITTIER CA	906053530	A-1
17303 ALEXANDER CIR	CERRITOS CA	90703-1057	A-1
13047 RAINIER AVE	WHITTIER CA	906053526	A-1
11310 SHOEMAKER AVE	WHITTIER CA	906053530	A-1
11318 SHOEMAKER AVE	WHITTIER CA	906053530	A-1
11316 SHOEMAKER AVE	WHITTIER CA	906053530	A-1
11312 SHOEMAKER AVE	WHITTIER CA	906053530	A-1
11305 PAINTER AVE	WHITTIER CA	906053516	A-1
617 S GILBERT ST	FULLERTON CA	92833-3613	A-1
11323 PAINTER AVE	WHITTIER CA	906053516	A-1
11325 PAINTER AVE	WHITTIER CA	906053516	A-1
11327 PAINTER AVE	WHITTIER CA	906053516	A-1
10829 GLENCANNON DR	WHITTIER CA	90606-1521	A-1
11309 FIDEL AVE	WHITTIER CA	906053503	A-1
11306 PAINTER AVE	WHITTIER CA	906053515	A-1
13105 RAINIER AVE	WHITTIER CA	906053528	A-1
13109 RAINIER AVE	WHITTIER CA	906053528	A-1
13121 RAINIER AVE	WHITTIER CA	906053528	A-1
13125 RAINIER AVE	WHITTIER CA	906053528	A-1
13133 RAINIER AVE	WHITTIER CA	906053528	A-1
13610 RANCHILL DR	CERRITOS CA	90703-2310	A-1
16141 HERON AVE	LA MIRADA CA	90638-5516	A-1
13150 MEYER RD	WHITTIER CA	906053556	A-1
444 REGENCY PARKWAY DR	OMAHA NE	68114-3783	A-1
11320 PAINTER AVE	WHITTIER CA	90605-3515	A-1
11324 PAINTER AVE	WHITTIER CA	906053515	A-1
11317 FIDEL AVE	WHITTIER CA	906053503	A-1
11319 FIDEL AVE	WHITTIER CA	906053503	A-1
11208 PAINTER AVE	WHITTIER CA	906053513	A-1
11212 PAINTER AVE	WHITTIER CA	906053513	A-1

15123 ELMBROOK DR	LA MIRADA CA	90638-4704	A-1
11220 PAINTER AVE	WHITTIER CA	90605-3513	A-1
11226 PAINTER AVE			A-1
11226 PAINTER AVE			A-1
11117 LAUREL AVE	WHITTIER CA	906053538	A-1
11115 LAUREL AVE	WHITTIER CA	906053538	A-1
11107 LAUREL AVE	WHITTIER CA	906053538	A-1
11101 LAUREL AVE	WHITTIER CA	906053538	A-1
11025 1/2 LAUREL AVE	WHITTIER CA	90605-3537	A-1
11015 LAUREL AVE	WHITTIER CA	906053537	A-1
11007 LAUREL AVE	WHITTIER CA	90605-3537	A-1
11011 LAUREL AVE	WHITTIER CA	90605-3537	A-1
11001 LAUREL AVE	WHITTIER CA	906053537	A-1
PO BOX 648	WHITTIER CA	90608-0648	A-1
PO BOX 648	WHITTIER CA	90608-0648	A-1
PO BOX 908	BRENTWOOD CA	94513-0908	A-1
11125 LAUREL AVE	WHITTIER CA	906053538	A-1
13245 VIRGINIA AVE	WHITTIER CA	906053553	A-1
11307 LAUREL AVE	WHITTIER CA	906053540	A-1
11303 LAUREL AVE	WHITTIER CA	906053540	A-1
20665 FUERO DR	WALNUT CA	91789-2408	A-1
11227 LAUREL AVE	WHITTIER CA	906053539	A-1
11223 LAUREL AVE	WHITTIER CA	906053539	A-1
1421 PINE AVE APT 6	LONG BEACH CA	90813-1875	A-1
11210 LAUREL AVE	WHITTIER CA	906053550	A-1
11216 LAUREL AVE	WHITTIER CA	90605-3550	A-1
11230 LAUREL AVE	WHITTIER CA	906053550	A-1
13722 BENTONGROVE DR	WHITTIER CA	90605-3429	A-1
11312 LAUREL AVE	WHITTIER CA	906053551	A-1
11318 LAUREL AVE	WHITTIER CA	906053551	A-1
11204 LAUREL AVE	WHITTIER CA	906053550	A-1
11204 LAUREL AVE	WHITTIER CA	90605-3550	A-1
11236 LAUREL AVE	WHITTIER CA	906053550	A-1
13248 VIRGINIA AVE	WHITTIER CA	906053553	A-1
11213 LAUREL AVE	WHITTIER CA	906053539	A-1
11313 LAUREL AVE	WHITTIER CA	906053540	A-1
13314 SUNSHINE AVE	WHITTIER CA	90605-3934	A-1
11226 LAUREL AVE	WHITTIER CA	906053550	A-1
705 LEEWARD AVE	SAN MARCOS CA	92078-0925	A-1
13320 MEYER RD	WHITTIER CA	906053546	A-1
13324 MEYER RD	WHITTIER CA	906053546	A-1
13308 MEYER RD	WHITTIER CA	906053546	A-1
11616 LOUIS AVE	WHITTIER CA	906053919	A-1
13282 MEYER RD	WHITTIER CA	906053545	A-1



13288 MEYER RD	WHITTIER CA	906053545	A-1
11603 LOUIS AVE	WHITTIER CA	906053920	A-1
11609 LOUIS AVE	WHITTIER CA	906053920	A-1
11615 LOUIS AVE	WHITTIER CA	906053920	A-1
11504 LAUREL AVE	WHITTIER CA	906053815	A-1
PO BOX 2298	WALNUT CA	91788-2298	A-1
11518 LAUREL AVE	WHITTIER CA	906053815	A-1
11602 LAUREL AVE	WHITTIER CA	906053817	A-1
1418 S AZUSA AVE UNIT4006	WEST COVINA CA	91791-6000	A-1
13274 MEYER RD	WHITTIER CA	906053545	A-1
13272 MEYER RD	WHITTIER CA	906053545	A-1
11608 LAUREL AVE	WHITTIER CA	906053817	A-1
11614 LAUREL AVE	WHITTIER CA	906053817	A-1
11618 LAUREL AVE	WHITTIER CA	906053817	A-1
9215 CORD AVE	DOWNEY CA	90240-3026	A-1
9339 SANTA FE SPRINGS RD	SANTA FE SPRINGS CA	90670-2653	A-1
16835 ALGONQUIN ST UNIT 243	HUNTINGTON BEACH CA	92649-3810	A-1
13269 BEATY AVE	WHITTIER CA	906053848	A-1
13285 BEATY AVE	WHITTIER CA	906053848	A-1
11733 LOUIS AVE	WHITTIER CA	90605-3922	A-1
16141 HERON AVE	LA MIRADA CA	90638-5516	A-1
11717 LOUIS AVE	WHITTIER CA	906053922	A-1
11713 LOUIS AVE	WHITTIER CA	906053922	A-1
11709 LOUIS AVE	WHITTIER CA	906053922	A-1
11629 LOUIS AVE	WHITTIER CA	90605-3920	A-1
11625 LOUIS AVE	WHITTIER CA	906053920	A-1
12120 FIDEL AVE	WHITTIER CA	90605-3811	A-1
11705 LOUIS AVE	WHITTIER CA	90605-3922	A-1
11703 LOUIS AVE	WHITTIER CA	906053922	A-1
11712 LAUREL AVE	WHITTIER CA	906053819	A-1
8762 ARTESIA BLVD	BELLFLOWER CA	90706-6331	A-1
11302 FIDEL AVE	WHITTIER CA	906053502	A-1
11308 FIDEL AVE	WHITTIER CA	906053502	A-1
11314 FIDEL AVE	WHITTIER CA	906053502	A-1
13212 MEYER RD	WHITTIER CA	906053541	A-1
12535 SANDYCREEK LN	CERRITOS CA	90703-2049	A-1
16835 ALGONQUIN ST UNIT 243	HUNTINGTON BEACH CA	92649-3810	A-1
605 BRADSHAWE AVE	LOS ANGELES CA	90022-3402	A-1
PO BOX 9818	MORENO VALLEY CA	92552-1818	A-1
11428 FIDEL AVE	WHITTIER CA	90605-3504	A-1
11500 FIDEL AVE	WHITTIER CA	906053506	A-1
9350 COACHMAN AVE	WHITTIER CA	90605-2547	A-1
11429 LAUREL AVE	WHITTIER CA	90605-3814	A-1
7422 CHEROKEE DR	DOWNEY CA	90241-2124	A-1

PO BOX 648	WHITTIER CA	90608-0648	A-1
PO BOX 648	WHITTIER CA	90608-0648	A-1
PO BOX 648	WHITTIER CA	90608-0648	A-1
PO BOX 648	WHITTIER CA	90608-0648	A-1
PO BOX 648	WHITTIER CA	90608-0648	A-1
8182 4TH ST UNIT 31	BUENA PARK CA	90621-2504	A-1
11616 FIDEL AVE	WHITTIER CA	906053508	A-1
11620 FIDEL AVE	WHITTIER CA	906053508	A-1
11704 FIDEL AVE	WHITTIER CA	906053510	A-1
13223 BEATY AVE	WHITTIER CA	906053846	A-1
11703 LAUREL AVE	WHITTIER CA	906053820	A-1
11623 LAUREL AVE	WHITTIER CA	906053818	A-1
2529 TIFFANY PL	FULLERTON CA	92833-1527	A-1
13337 SOUTH ST UNIT 323	CERRITOS CA	90703-7300	A-1
11609 LAUREL AVE	WHITTIER CA	906053818	A-1
1717 MAIN ST STE 2000	DALLAS TX	75201-4657	A-1
11605 LAUREL AVE	WHITTIER CA	906053818	A-1
11519 LAUREL AVE	WHITTIER CA	906053816	A-1
11624 FIDEL AVE	WHITTIER CA	906053508	A-1
11626 FIDEL AVE	WHITTIER CA	906053508	A-1
13223 BEATY AVE	WHITTIER CA	906053846	A-1
13223 BEATY AVE	WHITTIER CA	90605-3846	A-1
11604 FIDEL AVE	WHITTIER CA	906053508	A-1
11602 FIDEL AVE	WHITTIER CA	906053508	A-1
11528 FIDEL AVE	WHITTIER CA	906053506	A-1
254 17TH ST	SEAL BEACH CA	90740-6519	A-1
11720 FIDEL AVE	WHITTIER CA	906053510	A-1
11718 FIDEL AVE	WHITTIER CA	906053510	A-1
1123 GLENHAVEN AVE	FULLERTON CA	92835-3727	A-1
1123 GLENHAVEN AVE	FULLERTON CA	92835-3727	A-1
11712 FIDEL AVE	WHITTIER CA	906053510	A-1
11714 FIDEL AVE	WHITTIER CA	906053510	A-1
13104 RAINIER AVE	WHITTIER CA	906053527	A-1
6035 PEPPERWOOD AVE	LAKESWOOD CA	90712-1144	A-1
11518 PAINTER AVE	WHITTIER CA	906053519	A-1
11602 PAINTER AVE	WHITTIER CA	90605-3521	A-1
14524 LIGHT ST	WHITTIER CA	90604-1748	A-1
11519 FIDEL AVE	WHITTIER CA	906053507	A-1
9200 LA BARCA CIR	FOUNTAIN VALLEY CA	92708-4441	A-1
3819 WALNUT GROVE AVE	ROSEMEAD CA	91770-1654	A-1
11429 FIDEL AVE	WHITTIER CA	906053505	A-1
PO BOX 4665	WHITTIER CA	90607-4665	A-1
13128 RAINIER AVE	WHITTIER CA	906053527	A-1
11562 FLOSSMOOR RD	SANTA FE SPRINGS CA	90670-3104	A-1

11403 FIDEL AVE	WHITTIER CA	906053505	A-1
10144 LINDALE ST	BELLFLOWER CA	90706-3220	A-1
13118 RAINIER AVE	WHITTIER CA	90605-3527	A-1
13118 RAINIER AVE	WHITTIER CA	906053527	A-1
11421 FIDEL AVE	WHITTIER CA	906053505	A-1
11423 FIDEL AVE	WHITTIER CA	906053505	A-1
11514 PAINTER AVE	WHITTIER CA	906053519	A-1
11512 PAINTER AVE	WHITTIER CA	906053519	A-1
14738 GARDENHILL DR	LA MIRADA CA	90638-3015	A-1
11508 PAINTER AVE	WHITTIER CA	906053519	A-1
11430 PAINTER AVE	WHITTIER CA	906053517	A-1
11428 PAINTER AVE	WHITTIER CA	906053517	A-1
11426 PAINTER AVE	WHITTIER CA	906053517	A-1
220 HELWEG RD	WINSTON OR	97496-9523	A-1
11524 PAINTER AVE	WHITTIER CA	906053519	A-1
11522 PAINTER AVE	WHITTIER CA	906053519	A-1
11616 PAINTER AVE	WHITTIER CA	906053521	A-1
11620 PAINTER AVE	WHITTIER CA	90605-3521	A-1
1521 S CHARLOTTE AVE	SAN GABRIEL CA	91776-3617	A-1
11708 PAINTER AVE	WHITTIER CA	90605-3523	A-1
14979 LODOSA DR	WHITTIER CA	90605-1228	A-1
11627 FIDEL AVE	WHITTIER CA	906053509	A-1
11611 FIDEL AVE	WHITTIER CA	906053509	A-1
11610 PAINTER AVE	WHITTIER CA	906053521	A-1
11612 PAINTER AVE	WHITTIER CA	906053521	A-1
11614 PAINTER AVE	WHITTIER CA	906053521	A-1
1307 ROLLING HILLS DR	FULLERTON CA	92835-2005	A-1
11621 FIDEL AVE	WHITTIER CA	906053509	A-1
11711 FIDEL AVE	WHITTIER CA	906053501	A-1
11715 FIDEL AVE	WHITTIER CA	906053501	A-1
11523 PAINTER AVE	WHITTIER CA	90605-3520	A-1
11739 FIDEL AVE	WHITTIER CA	906053511	A-1
13143 BEATY AVE	WHITTIER CA	906053804	A-1
13135 BEATY AVE	WHITTIER CA	906053804	A-1
13142 MICHELLE CIR	WHITTIER CA	906053512	A-1
13138 MICHELLE CIR	WHITTIER CA	906053512	A-1
13137 MICHELLE CIR	WHITTIER CA	906053512	A-1
13143 MICHELLE CIR	WHITTIER CA	906053512	A-1
11726 PAINTER AVE	WHITTIER CA	906053523	A-1
13115 BEATY AVE	WHITTIER CA	906053804	A-1
13125 BEATY AVE	WHITTIER CA	906053804	A-1
1349 WEST RD	LA HABRA HEIGHTS CA	90631-8674	A-1
13152 MICHELLE CIR	WHITTIER CA	906053512	A-1
13151 BEATY AVE	WHITTIER CA	906053804	A-1

11626 PAINTER AVE	WHITTIER CA	906053521	A-1
11630 PAINTER AVE	WHITTIER CA	906053521	A-1
11406 SHOEMAKER AVE	WHITTIER CA	906053532	A-1
13022 RAINIER AVE	WHITTIER CA	906053525	A-1
3944 PARRON ST	CAMARILLO CA	93010-2438	A-1
11416 SHOEMAKER AVE	WHITTIER CA	90605-3532	A-1
11512 SHOEMAKER AVE	WHITTIER CA	906053533	A-1
11518 SHOEMAKER AVE	WHITTIER CA	906053533	A-1
11602 SHOEMAKER AVE	WHITTIER CA	906053534	A-1
11605 PAINTER AVE	WHITTIER CA	906053522	A-1
11527 PAINTER AVE	WHITTIER CA	906053520	A-1
11503 PAINTER AVE	WHITTIER CA	90605-3520	A-1
11427 PAINTER AVE	WHITTIER CA	906053518	A-1
2663 SICHEL ST	LOS ANGELES CA	90031-2326	A-1
13028 RAINIER AVE	WHITTIER CA	906053525	A-1
11403 PAINTER AVE	WHITTIER CA	906053518	A-1
11513 PAINTER AVE	WHITTIER CA	906053520	A-1
23016 FOOTHILL AVE	TORRANCE CA	90505-2837	A-1
10214 BEVERLY BLVD	WHITTIER CA	90601-2006	A-1
11508 SHOEMAKER AVE	WHITTIER CA	906053533	A-1
23016 FONTHILL AVE	TORRANCE CA	90505-2837	A-1
PO BOX 648	WHITTIER CA	90608-0648	A-1
11511 PAINTER AVE	WHITTIER CA	906053520	A-1
11409 PAINTER AVE	WHITTIER CA	906053518	A-1
11517 PAINTER AVE	WHITTIER CA	906053520	A-1
298 ROUNDTREE CT	BREA CA	92821-4513	A-1
11521 PAINTER AVE	WHITTIER CA	906053520	A-1
11415 PAINTER AVE	WHITTIER CA	906053518	A-1
11413 PAINTER AVE	WHITTIER CA	906053518	A-1
11411 PAINTER AVE	WHITTIER CA	906053518	A-1
1547 W VERNON AVE	LOS ANGELES CA	90062-1829	A-1
11616 SHOEMAKER AVE	WHITTIER CA	906053534	A-1
11624 SHOEMAKER AVE	WHITTIER CA	906053534	A-1
11630 SHOEMAKER AVE	WHITTIER CA	906053534	A-1
11704 SHOEMAKER AVE	WHITTIER CA	906053535	A-1
11716 SHOEMAKER AVE	WHITTIER CA	906053535	A-1
11722 SHOEMAKER AVE	WHITTIER CA	906053535	A-1
13013 BEATY AVE	WHITTIER CA	906053802	A-1
11723 PAINTER AVE	WHITTIER CA	906053524	A-1
11302 BORSON ST	NORWALK CA	90650-2745	A-1
11711 PAINTER AVE	WHITTIER CA	906053524	A-1
11703 PAINTER AVE	WHITTIER CA	906053524	A-1
8020 TRUE AVE	PICO RIVERA CA	90660-4722	A-1
11619 PAINTER AVE	WHITTIER CA	90605-3522	A-1

PO BOX 648	WHITTIER CA	90608-0648	A-1
PO BOX 648	WHITTIER CA	90608-0648	A-1
PO BOX 648	WHITTIER CA	90608-0648	A-1
11611 PAINTER AVE	WHITTIER CA	906053522	A-1
11613 PAINTER AVE	WHITTIER CA	906053522	A-1
11615 PAINTER AVE	WHITTIER CA	906053522	A-1
13033 BEATY AVE	WHITTIER CA	906053802	A-1
13039 BEATY AVE	WHITTIER CA	906053802	A-1
13022 BEATY AVE	WHITTIER CA	906053801	A-1
11816 SHOEMAKER AVE	WHITTIER CA	906053837	A-1
11822 SHOEMAKER AVE	WHITTIER CA	906053837	A-1
1554 PLEASANT CREST LN	LA HABRA CA	90631-8254	A-1
11902 SHOEMAKER AVE	WHITTIER CA	906053838	A-1
10343 ORR AND DAY RD	SANTA FE SPRINGS CA	90670-4105	A-1
20210 DICKSON CT	WALNUT CA	91789-2659	A-1
11924 SHOEMAKER AVE	WHITTIER CA	906053838	A-1
12423 LAUREL AVE	WHITTIER CA	90605-4112	A-1
13113 SPLENDORA AVE	WHITTIER CA	90605-4125	A-1
11919 PAINTER AVE	WHITTIER CA	90605-3832	A-1
11915 PAINTER AVE	WHITTIER CA	90605-3832	A-1
11909 PAINTER AVE	WHITTIER CA	906053832	A-1
11903 PAINTER AVE	WHITTIER CA	906053832	A-1
11829 PAINTER AVE	WHITTIER CA	906053830	A-1
11819 PAINTER AVE	WHITTIER CA	90605-3830	A-1
11448 MARQUARDT AVE	WHITTIER CA	90605-3701	A-1
11809 PAINTER AVE	WHITTIER CA	906053830	A-1
13042 BEATY AVE	WHITTIER CA	906053801	A-1
13048 BEATY AVE	WHITTIER CA	90605-3801	A-1
1263 CITRUS ST	LA HABRA HEIGHTS CA	90631-8361	A-1
13032 BEATY AVE	WHITTIER CA	906053801	A-1
13036 BEATY AVE	WHITTIER CA	906053801	A-1
12901 WOLVERTON LN	CERRITOS CA	90703-7265	A-1
13010 BEATY AVE	WHITTIER CA	906053801	A-1
15516 FLATBUSH AVE	NORWALK CA	90650-5330	A-1
11808 SHOEMAKER AVE	WHITTIER CA	906053837	A-1
11465 BEATY AVE	NORWALK CA	90650-7924	A-1
12102 SHOEMAKER AVE	WHITTIER CA	906053840	A-1
12110 SHOEMAKER AVE	WHITTIER CA	906053840	A-1
12114 SHOEMAKER AVE	WHITTIER CA	906053840	A-1
12122 SHOEMAKER AVE	WHITTIER CA	906053840	A-1
13035 SUNSHINE AVE	WHITTIER CA	906053842	A-1
13043 SUNSHINE AVE	WHITTIER CA	906053842	A-1
13047 SUNSHINE AVE	WHITTIER CA	906053842	A-1
12131 PAINTER AVE	WHITTIER CA	906053836	A-1

12123 PAINTER AVE	WHITTIER CA	906053836	A-1
11309 PAINTER AVE	WHITTIER CA	90605-3516	A-1
11309 PAINTER AVE	WHITTIER CA	90605-3516	A-1
12105 PAINTER AVE	WHITTIER CA	906053836	A-1
11814 LOUIS AVE	WHITTIER CA	90605-3927	A-1
12021 PAINTER AVE	WHITTIER CA	90605-3834	A-1
12021 PAINTER AVE	WHITTIER CA	90605-3834	A-1
12013 PAINTER AVE	WHITTIER CA	906053834	A-1
12007 PAINTER AVE	WHITTIER CA	906053834	A-1
12128 SHOEMAKER AVE	WHITTIER CA	906053840	A-1
13017 SUNSHINE AVE	WHITTIER CA	906053842	A-1
13025 SUNSHINE AVE	WHITTIER CA	906053842	A-1
12010 SHOEMAKER AVE	WHITTIER CA	906053839	A-1
10213 N BENTSEN RD	MCALLEN TX	78504-6089	A-1
10213 N BENTSEN RD	MCALLEN TX	78504-6089	A-1
11808 PAINTER AVE	WHITTIER CA	906053829	A-1
7512 GLENCLIFF DR	DOWNEY CA	90240-2649	A-1
1872 LUCY LN	CORONA CA	92879-8612	A-1
14971 ROLLING RIDGE DR	CHINO HILLS CA	91709-2661	A-1
15326 CRESTALOMA LN	LA MIRADA CA	90638-1601	A-1
14657 MANSA DR	LA MIRADA CA	90638-2952	A-1
15031 STANTON AVE	LA MIRADA CA	90638-5152	A-1
11924 PAINTER AVE	WHITTIER CA	906053831	A-1
11909 FIDEL AVE	WHITTIER CA	906053808	A-1
10827 LELAND AVE	WHITTIER CA	90605-3618	A-1
12946 E LOS NIETOS RD	SANTA FE SPRINGS CA	90670-3020	A-1
11831 FIDEL AVE	WHITTIER CA	906053806	A-1
11825 FIDEL AVE	WHITTIER CA	906053806	A-1
11821 FIDEL AVE	WHITTIER CA	906053806	A-1
13134 E BEATY AVE	WHITTIER CA	90605-3803	A-1
13140 BEATY AVE	WHITTIER CA	906053803	A-1
11820 PAINTER AVE	WHITTIER CA	906053829	A-1
11822 PAINTER AVE	WHITTIER CA	906053829	A-1
11824 PAINTER AVE	WHITTIER CA	906053829	A-1
11826 PAINTER AVE	WHITTIER CA	906053829	A-1
11817 FIDEL AVE	WHITTIER CA	906053806	A-1
11815 FIDEL AVE	WHITTIER CA	906053806	A-1
13146 BEATY AVE	WHITTIER CA	906053803	A-1
13156 BEATY AVE	WHITTIER CA	906053803	A-1
15002 EL SONETO DR	WHITTIER CA	90605-1614	A-1
12102 PAINTER AVE	WHITTIER CA	906053835	A-1
12106 PAINTER AVE	WHITTIER CA	906053835	A-1
12112 PAINTER AVE	WHITTIER CA	906053835	A-1
13119 SUNSHINE AVE	WHITTIER CA	90605-3844	A-1

13125 SUNSHINE AVE	WHITTIER CA	906053844	A-1
13141 SUNSHINE AVE	WHITTIER CA	906053844	A-1
11717 ADONIS AVE	NORWALK CA	90650-1904	A-1
12021 FIDEL AVE	WHITTIER CA	906053810	A-1
12017 FIDEL AVE	WHITTIER CA	906053810	A-1
11921 FIDEL AVE	WHITTIER CA	90605-3808	A-1
24392 VIA PRIMERO	MURRIETA CA	92562-3827	A-1
11925 FIDEL AVE	WHITTIER CA	906053808	A-1
13145 SUNSHINE AVE	WHITTIER CA	906053844	A-1
11929 FIDEL AVE	WHITTIER CA	906053808	A-1
PO BOX 152	LA HABRA CA	90633-0152	A-1
11933 FIDEL AVE	WHITTIER CA	906053808	A-1
11931 FIDEL AVE	WHITTIER CA	906053808	A-1
12002 PAINTER AVE	WHITTIER CA	906053833	A-1
12008 PAINTER AVE	WHITTIER CA	906053833	A-1
12024 PAINTER AVE	WHITTIER CA	906053833	A-1
12030 PAINTER AVE	WHITTIER CA	906053833	A-1
12007 FIDEL AVE	WHITTIER CA	906053810	A-1
12011 FIDEL AVE	WHITTIER CA	906053810	A-1
12013 FIDEL AVE	WHITTIER CA	906053810	A-1
12015 FIDEL AVE	WHITTIER CA	906053810	A-1
13111 SUNSHINE AVE	WHITTIER CA	906053844	A-1
12124 PAINTER AVE	WHITTIER CA	906053835	A-1
12128 PAINTER AVE	WHITTIER CA	906053835	A-1
12033 FIDEL AVE	WHITTIER CA	906053810	A-1
11804 FIDEL AVE	WHITTIER CA	906053805	A-1
13206 BEATY AVE	WHITTIER CA	906053845	A-1
13212 BEATY AVE	WHITTIER CA	906053845	A-1
11814 FIDEL AVE	WHITTIER CA	906053805	A-1
11824 FIDEL AVE	WHITTIER CA	906053805	A-1
11834 FIDEL AVE	WHITTIER CA	90605-3805	A-1
11834 FIDEL AVE	WHITTIER CA	90605-3805	A-1
11919 LAUREL AVE	WHITTIER CA	906053824	A-1
9657 WOODHUE ST	PICO RIVERA CA	90660-4254	A-1
5556 GAGE AVE	BELL GARDENS CA	90201-1612	A-1
11817 LAUREL AVE	WHITTIER CA	906053822	A-1
19000 FIKSE LN	CERRITOS CA	90703-8201	A-1
11903 LAUREL AVE	WHITTIER CA	906053824	A-1
11901 LAUREL AVE	WHITTIER CA	906053824	A-1
11805 LAUREL AVE	WHITTIER CA	906053822	A-1
11813 LAUREL AVE	WHITTIER CA	906053822	A-1
13218 BEATY AVE	WHITTIER CA	906053845	A-1
11921 FIDEL AVE	WHITTIER CA	90605-3808	A-1
12026 FIDEL AVE	WHITTIER CA	906053809	A-1

13225 SUNSHINE AVE	WHITTIER CA	90605-3851	A-1
13231 SUNSHINE AVE	WHITTIER CA	906053851	A-1
13235 SUNSHINE AVE	WHITTIER CA	906053851	A-1
13241 SUNSHINE AVE	WHITTIER CA	906053851	A-1
12011 LAUREL AVE	WHITTIER CA	906053826	A-1
12003 LAUREL AVE	WHITTIER CA	906053826	A-1
8228 PINOSITAS RD	WHITTIER CA	90605-1330	A-1
11923 LAUREL AVE	WHITTIER CA	906053824	A-1
12034 FIDEL AVE	WHITTIER CA	90605-3809	A-1
4655 TUSCANI DR	CYPRESS CA	90630-6815	A-1
11914 FIDEL AVE	WHITTIER CA	906053807	A-1
11924 FIDEL AVE	WHITTIER CA	906053807	A-1
11928 FIDEL AVE	WHITTIER CA	906053807	A-1
12000 FIDEL AVE	WHITTIER CA	906053809	A-1
12002 FIDEL AVE	WHITTIER CA	906053809	A-1
12010 FIDEL AVE	WHITTIER CA	906053809	A-1
13203 WOODRIDGE AVE	LA MIRADA CA	90638-1758	A-1
12020 FIDEL AVE	WHITTIER CA	906053809	A-1
12022 FIDEL AVE	WHITTIER CA	906053809	A-1
13258 BEATY AVE	WHITTIER CA	906053847	A-1
11812 LAUREL AVE	WHITTIER CA	906053821	A-1
11820 LAUREL AVE	WHITTIER CA	906053821	A-1
11828 LAUREL AVE	WHITTIER CA	906053821	A-1
11902 LAUREL AVE	WHITTIER CA	906053823	A-1
11906 LAUREL AVE	WHITTIER CA	906053823	A-1
11916 LAUREL AVE	WHITTIER CA	906053823	A-1
9010 MORRILL AVE	SANTA FE SPRINGS CA	90670-2433	A-1
11930 LAUREL AVE	WHITTIER CA	906053823	A-1
47 COLUMBUS	IRVINE CA	92620-3328	A-1
11739 S FIDEL AVE	WHITTIER CA	90605-3511	A-1
11812 LAUREL AVE	WHITTIER CA	90605-3821	A-1
13259 SUNSHINE AVE	WHITTIER CA	906053853	A-1
13267 SUNSHINE AVE	WHITTIER CA	906053853	A-1
13271 SUNSHINE AVE	WHITTIER CA	906053853	A-1
12031 LOUIS AVE	WHITTIER CA	906053932	A-1
12021 LOUIS AVE	WHITTIER CA	906053932	A-1
12015 LOUIS AVE	WHITTIER CA	906053932	A-1
12011 LOUIS AVE	WHITTIER CA	906053932	A-1
2734 SLICE CT SE	RIO RANCHO NM	87124-3440	A-1
713 W DUARTE RD NO G-883	ARCADIA CA	91007-7572	A-1
11909 LOUIS AVE	WHITTIER CA	906053930	A-1
11903 LOUIS AVE	WHITTIER CA	906053930	A-1
1984 LAS POSAS RD	CORONA CA	92882-3756	A-1
11821 LOUIS AVE	WHITTIER CA	906053928	A-1



11815 LOUIS AVE	WHITTIER CA	90605-3928	A-1
13272 BEATY AVE	WHITTIER CA	906053847	A-1
13278 BEATY AVE	WHITTIER CA	906053847	A-1
13284 BEATY AVE	WHITTIER CA	906053847	A-1
11811 LOUIS AVE	WHITTIER CA	906053928	A-1
7 VALORE DR	NEWPORT COAST CA	92657-1523	A-1
7 VALORE DR	NEWPORT COAST CA	92657-1523	A-1
13300 BEATY AVE	WHITTIER CA	906053903	A-1
13318 BEATY AVE	WHITTIER CA	906053903	A-1
9215 GARNISH DR	DOWNEY CA	90240-3040	A-1
11812 LOUIS AVE	WHITTIER CA	906053927	A-1
11822 LOUIS AVE	WHITTIER CA	906053927	A-1
5025 E CRESCENT DR	ANAHEIM CA	92807-3610	A-1
11902 LOUIS AVE	WHITTIER CA	906053929	A-1
11908 LOUIS AVE	WHITTIER CA	906053929	A-1
11914 LOUIS AVE	WHITTIER CA	906053929	A-1
12010 S LOUIS AVE	WHITTIER CA	90605-3931	A-1
12014 LOUIS AVE	WHITTIER CA	906053931	A-1
12022 LOUIS AVE	WHITTIER CA	906053931	A-1
11755 CLARKMAN ST	SANTA FE SPRINGS CA	90670-3661	A-1
12013 CARMENITA RD	WHITTIER CA	906053916	A-1
12009 CARMENITA RD	WHITTIER CA	906053916	A-1
11929 CARMENITA RD	WHITTIER CA	906053914	A-1
11925 CARMENITA RD	WHITTIER CA	906053914	A-1
11903 CARMENITA RD	WHITTIER CA	906053914	A-1
651 1/2 N MALTMAN AVE	LOS ANGELES CA	90026-4581	A-1
17284 NEWHOPE ST STE 205	FOUNTAIN VALLEY CA	92708-8202	A-1
12028 LOUIS AVE	WHITTIER CA	906053931	A-1
13317 SUNSHINE AVE	WHITTIER CA	906053935	A-1
13323 SUNSHINE AVE	WHITTIER CA	906053935	A-1
12023 CARMENITA RD	WHITTIER CA	906053916	A-1
12006 LOUIS AVE	WHITTIER CA	906053931	A-1
12004 LOUIS AVE	WHITTIER CA	906053931	A-1
11922 LOUIS AVE	WHITTIER CA	906053929	A-1
11924 LOUIS AVE	WHITTIER CA	906053929	A-1
725 N 6TH ST	MONTEBELLO CA	90640-3511	A-1
11823 CARMENITA RD	WHITTIER CA	906053910	A-1
11907 CARMENITA RD	WHITTIER CA	906053914	A-1
11911 CARMENITA RD	WHITTIER CA	906053914	A-1
1138 N OUTRIGGER WAY	ANAHEIM CA	92801-1754	A-1
11919 CARMENITA RD	WHITTIER CA	906053914	A-1
1815 COPPER LANTERN DR	HACIENDA HEIGHTS CA	91745-3312	A-1
12120 LOUIS AVE	WHITTIER CA	906053933	A-1
12134 LOUIS AVE	WHITTIER CA	906053933	A-1

12138 LOUIS AVE	WHITTIER CA	906053933	A-1
12202 LOUIS AVE	WHITTIER CA	906054138	A-1
12217 CARMENITA RD	WHITTIER CA	906054128	A-1
12213 CARMENITA RD	WHITTIER CA	906054128	A-1
12201 CARMENITA RD	WHITTIER CA	906054128	A-1
12124 LOUIS AVE	WHITTIER CA	906053933	A-1
12130 LOUIS AVE	WHITTIER CA	906053933	A-1
4559 DUNROBIN AVE	LAKEWOOD CA	90713-2525	A-1
12106 LOUIS AVE	WHITTIER CA	906053933	A-1
13308 SUNSHINE AVE	WHITTIER CA	906053934	A-1
13314 SUNSHINE AVE	WHITTIER CA	906053934	A-1
23562 SARATOGA SPRINGS PL	MURRIETA CA	92562-4805	A-1
13326 SUNSHINE AVE	WHITTIER CA	906053934	A-1
13332 SUNSHINE AVE	WHITTIER CA	906053934	A-1
12222 LOUIS AVE	WHITTIER CA	906054138	A-1
12155 PANTHEON ST	NORWALK CA	90650-0108	A-1
PO BOX 3042	SANTA FE SPRINGS CA	90670-0042	A-1
12236 LOUIS AVE	WHITTIER CA	906054138	A-1
12302 LOUIS AVE	WHITTIER CA	906054140	A-1
12306 LOUIS AVE	WHITTIER CA	906054140	A-1
12312 LOUIS AVE	WHITTIER CA	906054140	A-1
12324 LOUIS AVE	WHITTIER CA	906054140	A-1
8251 BLANDWOOD RD	DOWNEY CA	90240-2217	A-1
9139 PARISE DR	WHITTIER CA	90603-1950	A-1
12307 CARMENITA RD	WHITTIER CA	90605-4130	A-1
12305 CARMENITA RD	WHITTIER CA	906054130	A-1
21041 SHACKLEFORD CIR	HUNTINGTON BEACH CA	92646-7332	A-1
13321 LEFFINGWELL RD	WHITTIER CA	906054137	A-1
13315 LEFFINGWELL RD	WHITTIER CA	906054137	A-1
13309 LEFFINGWELL RD	WHITTIER CA	906054137	A-1
13303 LEFFINGWELL RD	WHITTIER CA	906054137	A-1
12117 CARMENITA RD	WHITTIER CA	906053918	A-1
4528 NOELINE AVE	ENCINO CA	91436-3336	A-1
8739 COOLHURST DR	PICO RIVERA CA	90660-3257	A-1
9115 UNION ST	PICO RIVERA CA	90660-2050	A-1
11609 MINA AVE	WHITTIER CA	90605-3758	A-1
12121 CARMENITA RD	WHITTIER CA	906053918	A-1
12319 CARMENITA RD	WHITTIER CA	90605-4130	A-1
12317 CARMENITA RD	WHITTIER CA	906054130	A-1
12315 CARMENITA RD	WHITTIER CA	90605-4130	A-1
11720 S CIRCLE DR	WHITTIER CA	90601-2348	A-1
11427 PAINTER AVE	WHITTIER CA	90605-3518	A-1
12124 LAUREL AVE	WHITTIER CA	906053827	A-1
12130 LAUREL AVE	WHITTIER CA	906053827	A-1

12200 LAUREL AVE	WHITTIER CA	906054107	A-1
12206 LAUREL AVE	WHITTIER CA	906054107	A-1
12216 LAUREL AVE	WHITTIER CA	90605-4107	A-1
12329 BRISTOL DR	LA MIRADA CA	90638-1620	A-1
12233 LOUIS AVE	WHITTIER CA	906054139	A-1
12225 LOUIS AVE	WHITTIER CA	906054139	A-1
110 N LINCOLN AVE STE 100	CORONA CA	92882-1853	A-1
12213 LOUIS AVE	WHITTIER CA	906054139	A-1
20232 ITASCA RD	APPLE VALLEY CA	92308-6203	A-1
12133 LOUIS AVE	WHITTIER CA	906053951	A-1
12127 LOUIS AVE	WHITTIER CA	906053951	A-1
12121 LOUIS AVE	WHITTIER CA	906053951	A-1
13268 SUNSHINE AVE	WHITTIER CA	906053852	A-1
13272 SUNSHINE AVE	WHITTIER CA	906053852	A-1
13284 SUNSHINE AVE	WHITTIER CA	906053852	A-1
8322 JACKSON PL	WHITTIER CA	90602-3132	A-1
12117 LOUIS AVE	WHITTIER CA	906053951	A-1
21858 TICONDEROGA LN	LAKE FOREST CA	92630-2312	A-1
13254 SUNSHINE AVE	WHITTIER CA	906053852	A-1
13262 SUNSHINE AVE	WHITTIER CA	906053852	A-1
2514 FIDELIDAD DR	HACIENDA HEIGHTS CA	91745-4811	A-1
13314 FLATBUSH AVE	NORWALK CA	90650-2145	A-1
13251 LEFFINGWELL RD	WHITTIER CA	906054135	A-1
13243 LEFFINGWELL RD	WHITTIER CA	906054135	A-1
13239 LEFFINGWELL RD	WHITTIER CA	906054135	A-1
13233 LEFFINGWELL RD	WHITTIER CA	90605-4135	A-1
13225 LEFFINGWELL RD	WHITTIER CA	906054135	A-1
13217 LEFFINGWELL RD	WHITTIER CA	906054135	A-1
12228 LAUREL AVE	WHITTIER CA	906054107	A-1
4972 SANTIAGO DR	LA PALMA CA	90623-1444	A-1
12318 LAUREL AVE	WHITTIER CA	90605-4109	A-1
56 QUIET HILLS RD	POMONA CA	91766-4786	A-1
12332 LAUREL AVE	WHITTIER CA	906054109	A-1
12424 LAUREL AVE	WHITTIER CA	906054111	A-1
8110 VILLAVERDE DR	WHITTIER CA	90605-1337	A-1
12331 LOUIS AVE	WHITTIER CA	906054141	A-1
12325 LOUIS AVE	WHITTIER CA	906054141	A-1
10516 CORLEY DR	WHITTIER CA	90604-1114	A-1
12317 LOUIS AVE	WHITTIER CA	906054141	A-1
12311 LOUIS AVE	WHITTIER CA	906054141	A-1
12307 LOUIS AVE	WHITTIER CA	90605-4141	A-1
12301 LOUIS AVE	WHITTIER CA	906054141	A-1
12235 LOUIS AVE	WHITTIER CA	906054139	A-1
12308 LAUREL AVE	WHITTIER CA	90605-4109	A-1

12316 LAUREL AVE	WHITTIER CA	906054109	A-1
12400 LAUREL AVE	WHITTIER CA	906054111	A-1
8110 VILLAVERDE DR	WHITTIER CA	90605-1337	A-1
8229 LAS PASADAS DR	WHITTIER CA	90605-1217	A-1
8229 LAS PASADAS DR	WHITTIER CA	90605-1217	A-1
12446 LAUREL AVE	WHITTIER CA	906054111	A-1
13213 LEFFINGWELL RD	WHITTIER CA	906054135	A-1
13208 SUNSHINE AVE	WHITTIER CA	906053850	A-1
13202 SUNSHINE AVE	WHITTIER CA	906053850	A-1
12204 FIDEL AVE	WHITTIER CA	90605-4101	A-1
PO BOX 3832	WHITTIER CA	90605-0832	A-1
11031 CHADSEY DR	WHITTIER CA	90604-1807	A-1
12325 LAUREL AVE	WHITTIER CA	906054110	A-1
12317 LAUREL AVE	WHITTIER CA	90605-4110	A-1
12305 LAUREL AVE	WHITTIER CA	906054110	A-1
12231 LAUREL AVE	WHITTIER CA	906054108	A-1
1095 INEZ ST	WHITTIER CA	90605	A-1
12219 LAUREL AVE	WHITTIER CA	906054108	A-1
12213 LAUREL AVE	WHITTIER CA	906054108	A-1
12205 LAUREL AVE	WHITTIER CA	90605-4108	A-1
12131 LAUREL AVE	WHITTIER CA	906053828	A-1
1091 HASTINGS LN	HEMET CA	92545-9080	A-1
12117 LAUREL AVE	WHITTIER CA	90605-3828	A-1
12113 LAUREL AVE	WHITTIER CA	906053828	A-1
8705 LAUREL AVE	WHITTIER CA	90605-2339	A-1
13217 EL MORO AVE	LA MIRADA CA	90638-1723	A-1
13169 SPLENDORA AVE	WHITTIER CA	906054126	A-1
13163 SPLENDORA AVE	WHITTIER CA	90605-4126	A-1
915 TEAK ST	BREA CA	92821-5254	A-1
12410 FIDEL AVE	WHITTIER CA	906054105	A-1
12418 FIDEL AVE	WHITTIER CA	906054105	A-1
12426 FIDEL AVE	WHITTIER CA	906054105	A-1
12413 LAUREL AVE	WHITTIER CA	906054112	A-1
12409 LAUREL AVE	WHITTIER CA	906054112	A-1
12403 LAUREL AVE	WHITTIER CA	906054112	A-1
12335 LAUREL AVE	WHITTIER CA	906054110	A-1
12220 FIDEL AVE	WHITTIER CA	906054101	A-1
12224 FIDEL AVE	WHITTIER CA	906054101	A-1
11031 CHADSEY DR	WHITTIER CA	90604-1807	A-1
12232 FIDEL AVE	WHITTIER CA	906054101	A-1
12230 FIDEL AVE	WHITTIER CA	906054101	A-1
13159 SPLENDORA AVE	WHITTIER CA	906054126	A-1
13149 SPLENDORA AVE	WHITTIER CA	906054126	A-1
12425 LAUREL AVE	WHITTIER CA	906054112	A-1

4945 SOMERSET ST	BUENA PARK CA	90621-1442	A-1
12423 LAUREL AVE	WHITTIER CA	906054112	A-1
12429 LAUREL AVE	WHITTIER CA	906054112	A-1
12431 LAUREL AVE	WHITTIER CA	906054112	A-1
13193 SPLENDORA AVE	WHITTIER CA	906054126	A-1
12433 LAUREL AVE	WHITTIER CA	906054112	A-1
12427 LAUREL AVE	WHITTIER CA	906054112	A-1
12204 PAINTER AVE	WHITTIER CA	906054113	A-1
12210 PAINTER AVE	WHITTIER CA	906054113	A-1
12216 PAINTER AVE	WHITTIER CA	906054113	A-1
13110 SUNSHINE AVE	WHITTIER CA	906053843	A-1
13114 SUNSHINE AVE	WHITTIER CA	906053843	A-1
13917 RATLIFFE ST	LA MIRADA CA	90638-1749	A-1
13124 SUNSHINE AVE	WHITTIER CA	906053843	A-1
2220 WIMBLETON LN	LA HABRA CA	90631-6264	A-1
13138 SUNSHINE AVE	WHITTIER CA	906053843	A-1
15003 DOMART AVE	NORWALK CA	90650-5305	A-1
12129 FIDEL AVE	WHITTIER CA	90605-3812	A-1
12129 FIDEL AVE	WHITTIER CA	906053812	A-1
12220 PAINTER AVE	WHITTIER CA	906054113	A-1
12226 PAINTER AVE	WHITTIER CA	906054113	A-1
12230 PAINTER AVE	WHITTIER CA	906054113	A-1
12304 PAINTER AVE	WHITTIER CA	906054115	A-1
12321 FIDEL AVE	WHITTIER CA	906054104	A-1
12317 FIDEL AVE	WHITTIER CA	906054104	A-1
12313 FIDEL AVE	WHITTIER CA	906054104	A-1
12307 FIDEL AVE	WHITTIER CA	90605-4104	A-1
12303 FIDEL AVE	WHITTIER CA	906054104	A-1
12223 FIDEL AVE	WHITTIER CA	906054102	A-1
12217 FIDEL AVE	WHITTIER CA	90605-4102	A-1
12306 PAINTER AVE	WHITTIER CA	906054115	A-1
5941 AMBERDALE DR	YORBA LINDA CA	92886-5948	A-1
12215 FIDEL AVE	WHITTIER CA	906054102	A-1
5556 GAGE AVE	BELL GARDENS CA	90201-1612	A-1
10620 CALIFORNIA AVE	SOUTH GATE CA	90280-6512	A-1
16427 LADNER ST	WHITTIER CA	90603-3032	A-1
13131 SPLENDORA AVE	WHITTIER CA	906054125	A-1
9100 BEN HUR AVE	WHITTIER CA	90603-1907	A-1
13119 1/2 SPLENDORA AVE	WHITTIER CA	90605-4125	A-1
13113 SPLENDORA AVE	WHITTIER CA	906054125	A-1
13107 SPLENDORA AVE	WHITTIER CA	906054125	A-1
13103 SPLENDORA AVE	WHITTIER CA	906054125	A-1
12318 PAINTER AVE	WHITTIER CA	906054115	A-1
12320 PAINTER AVE	WHITTIER CA	90605-4115	A-1

12328 PAINTER AVE	WHITTIER CA	906054115	A-1
11828 LAUREL AVE	WHITTIER CA	90605-3821	A-1
12406 PAINTER AVE	WHITTIER CA	906054117	A-1
12418 PAINTER AVE	WHITTIER CA	90605-4117	A-1
12426 PAINTER AVE	WHITTIER CA	906054117	A-1
12502 PAINTER AVE	WHITTIER CA	906054119	A-1
12508 PAINTER AVE	WHITTIER CA	906054119	A-1
1307 RINCON DR	LA HABRA HEIGHTS CA	90631-8531	A-1
12409 FIDEL AVE	WHITTIER CA	906054106	A-1
12409 FIDEL AVE	WHITTIER CA	90605-4106	A-1
12224 SHERIDAN ST	NORWALK CA	90650-4268	A-1
12333 FIDEL AVE	WHITTIER CA	906054104	A-1
13914 EASTRIDGE DR	WHITTIER CA	90602-1931	A-1
13008 SUNSHINE AVE	WHITTIER CA	906053841	A-1
11405 FAIRFORD AVE	NORWALK CA	90650-7632	A-1
13022 SUNSHINE AVE	WHITTIER CA	906053841	A-1
13028 SUNSHINE AVE	WHITTIER CA	906053841	A-1
12203 PAINTER AVE	WHITTIER CA	906054114	A-1
12211 PAINTER AVE	WHITTIER CA	906054114	A-1
12221 PAINTER AVE	WHITTIER CA	906054114	A-1
12312 SHOEMAKER AVE	WHITTIER CA	906054122	A-1
12306 ORIZABA AVE	DOWNEY CA	90242-3527	A-1
9227 FLORENCE AVE UNIT 33	DOWNEY CA	90240-3587	A-1
240 MARIN ST	LA HABRA CA	90631-5113	A-1
12400 SHOEMAKER AVE	WHITTIER CA	906054123	A-1
12408 SHOEMAKER AVE	WHITTIER CA	906054123	A-1
12409 PAINTER AVE	WHITTIER CA	90605-4118	A-1
12401 PAINTER AVE	WHITTIER CA	90605-4118	A-1
12331 PAINTER AVE	WHITTIER CA	906054116	A-1
12327 PAINTER AVE	WHITTIER CA	906054116	A-1
14657 MANSA DR	LA MIRADA CA	90638-2952	A-1
14657 MANSA DR	LA MIRADA CA	90638-2952	A-1
12212 SHOEMAKER AVE	WHITTIER CA	906054121	A-1
1717 MAIN ST STE 2000	DALLAS TX	75201-4657	A-1
12309 PAINTER AVE	WHITTIER CA	906054116	A-1
12305 PAINTER AVE	WHITTIER CA	906054116	A-1
12307 PAINTER AVE	WHITTIER CA	906054116	A-1
12222 SHOEMAKER AVE	WHITTIER CA	90605-4121	A-1
12228 SHOEMAKER AVE	WHITTIER CA	906054121	A-1
12226 SHOEMAKER AVE	WHITTIER CA	906054121	A-1
12224 SHOEMAKER AVE	WHITTIER CA	906054121	A-1
PO BOX 1069	LAKEWOOD CA	90714-1069	A-1
12233 PAINTER AVE	WHITTIER CA	906054114	A-1
12231 PAINTER AVE	WHITTIER CA	906054114	A-1

13046 SUNSHINE AVE	WHITTIER CA	906053841	A-1
12217 NITA CT	WHITTIER CA	906053854	A-1
12221 NITA COURT	WHITTIER CA	906053854	A-1
12223 PAINTER AVE	WHITTIER CA	906054114	A-1
20031 CRESTKNOLL DR	YORBA LINDA CA	92886-6011	A-1
12210 NITA CT	WHITTIER CA	906053800	A-1
12422 SHOEMAKER AVE	WHITTIER CA	906054123	A-1
12428 SHOEMAKER AVE	WHITTIER CA	906054123	A-1
12504 SHOEMAKER AVE	WHITTIER CA	906054124	A-1
12521 PAINTER AVE	WHITTIER CA	906054120	A-1
12515 PAINTER AVE	WHITTIER CA	906054120	A-1
12505 PAINTER AVE	WHITTIER CA	906054120	A-1
811 BASETDALE AVE	WHITTIER CA	90601-1007	A-1
12423 PAINTER AVE	WHITTIER CA	906054118	A-1
12518 SHOEMAKER AVE	WHITTIER CA	906054124	A-1
12510 SHOEMAKER AVE	WHITTIER CA	906054124	A-1
12417 PAINTER AVE	WHITTIER CA	906054118	A-1
12413 PAINTER AVE	WHITTIER CA	906054118	A-1
12627 SHREVE RD	WHITTIER CA	90602-3439	A-1
12627 SHREVE RD	WHITTIER CA	90602-3439	A-1
12627 SHREVE RD	WHITTIER CA	90602-3439	A-1
1514 SAN GABRIEL BLVD	ROSEMEAD CA	91770-3956	A-1
11916 CARMENITA RD	WHITTIER CA	906053913	A-1
10820 LARRYLYN DR	WHITTIER CA	90603-3006	A-1
12016 CARMENITA RD	WHITTIER CA	906053915	A-1
13429 SUNSHINE AVE	WHITTIER CA	906053947	A-1
12228 INEZ ST	WHITTIER CA	90605-4244	A-1
13555 FONSECA AVE	LA MIRADA CA	90638-3041	A-1
12017 INEZ ST	WHITTIER CA	906053939	A-1
12011 INEZ ST	WHITTIER CA	906053939	A-1
233 W NORMAN AVE	ARCADIA CA	91007-8040	A-1
12001 INEZ ST	WHITTIER CA	906053939	A-1
19257 LIPIZZAN LN	YORBA LINDA CA	92886-7941	A-1
1514 SAN GABRIEL BLVD	ROSEMEAD CA	91770-3956	A-1
9846 LESTERFORD AVE	DOWNEY CA	90240-3580	A-1
13409 SUNSHINE AVE	WHITTIER CA	906053947	A-1
12024 CARMENITA RD	WHITTIER CA	906053915	A-1
13423 SUNSHINE AVE	WHITTIER CA	906053947	A-1
13417 SUNSHINE AVE	WHITTIER CA	906053947	A-1
13417 HURCHEL CT	WHITTIER CA	906053958	A-1
13420 HURCHEL CT	WHITTIER CA	906053958	A-1
13416 HURCHEL CT	WHITTIER CA	906053958	A-1
13410 HURCHEL CT	WHITTIER CA	906053958	A-1
13402 HURCHEL CT	WHITTIER CA	906053958	A-1

13511 SUNSHINE AVE	WHITTIER CA	906053949	A-1
1717 MAIN ST STE 2000	DALLAS TX	75201-4657	A-1
14015 TEDEMORY DR	WHITTIER CA	90605-1039	A-1
13527 SUNSHINE AVE	WHITTIER CA	906053949	A-1
13543 SUNSHINE AVE	WHITTIER CA	906053949	A-1
13555 SUNSHINE AVE	WHITTIER CA	906053949	A-1
444 PIEDMONT AVE UNIT 236	GLENDALE CA	91206-3458	A-1
13533 SUNSHINE AVE	WHITTIER CA	906053949	A-1
11916 INEZ ST	WHITTIER CA	906053936	A-1
13516 MEYER RD	WHITTIER CA	906053944	A-1
11926 INEZ ST	WHITTIER CA	906053936	A-1
12227 LOMA DR	WHITTIER CA	90604-2648	A-1
13719 LEFFINGWELL RD	WHITTIER CA	906054251	A-1
13715 LEFFINGWELL RD	WHITTIER CA	906054251	A-1
13709 LEFFINGWELL RD	WHITTIER CA	906054251	A-1
13707 LEFFINGWELL RD	WHITTIER CA	906054251	A-1
13703 LEFFINGWELL RD	WHITTIER CA	906054251	A-1
12202 HASTINGS DR	WHITTIER CA	906054209	A-1
12214 HASTINGS DR	WHITTIER CA	906054209	A-1
29615 VALLE OLVERA	TEMECULA CA	92591-1638	A-1
13740 MEYER RD	WHITTIER CA	906054221	A-1
PO BOX 22	LA HABRA CA	90633	A-1
1635 NEIL ARMSTRONG ST 110	MONTEBELLO CA	90640-2039	A-1
13724 MEYER RD	WHITTIER CA	906054221	A-1
13716 MEYER RD	WHITTIER CA	906054221	A-1
12206 HASTINGS DR	WHITTIER CA	906054240	A-1
12114 HASTINGS DR	WHITTIER CA	906054207	A-1
13704 MEYER RD	WHITTIER CA	906054221	A-1
14235 BORA DR	LA MIRADA CA	90638-3629	A-1
13729 LEFFINGWELL RD	WHITTIER CA	906054251	A-1
13731 LEFFINGWELL RD	WHITTIER CA	906054251	A-1
12225 HASTINGS DR	WHITTIER CA	906054210	A-1
13631 LEFFINGWELL RD	WHITTIER CA	906054250	A-1
13627 LEFFINGWELL RD	WHITTIER CA	906054250	A-1
10663 MINA ST	WHITTIER CA	90605-3433	A-1
13615 LEFFINGWELL RD	WHITTIER CA	906054250	A-1
13611 LEFFINGWELL RD	WHITTIER CA	906054250	A-1
13603 LEFFINGWELL RD	WHITTIER CA	906054250	A-1
12210 LELAND AVE	WHITTIER CA	906054254	A-1
12204 LELAND AVE	WHITTIER CA	906054254	A-1
12148 LELAND AVE	WHITTIER CA	906054252	A-1
12144 LELAND AVE	WHITTIER CA	906054252	A-1
865 N COYOTE DR	WALNUT CA	91789-1445	A-1
865 N COYOTE DR	WALNUT CA	91789-1445	A-1



357 DEL CERRO PL	FULLERTON CA	92835-1303	A-1
15744 LEMON DR	LA MIRADA CA	90638-1534	A-1
357 DEL CERRO PL	FULLERTON CA	92835-1303	A-1
12107 HASTINGS DR	WHITTIER CA	906054208	A-1
13620 MEYER RD	WHITTIER CA	906054219	A-1
13616 MEYER RD	WHITTIER CA	906054219	A-1
12118 LELAND AVE	WHITTIER CA	90605-4252	A-1
12209 HASTINGS DR	WHITTIER CA	906054210	A-1
12213 HASTINGS DR	WHITTIER CA	906054210	A-1
12217 HASTINGS DR	WHITTIER CA	906054210	A-1
16131 WHITTIER BLVD STE 105	WHITTIER CA	90603-2529	A-1
12118 LELAND AVE	WHITTIER CA	906054252	A-1
13510 SUNSHINE AVE	WHITTIER CA	906053948	A-1
1717 MAIN ST STE 2000	DALLAS TX	75201-4657	A-1
12136 INEZ ST	WHITTIER CA	906054242	A-1
13521 HALEY AVE	WHITTIER CA	906054235	A-1
13522 SUNSHINE AVE	WHITTIER CA	906053948	A-1
14316 BELLFLOWER BLVD	BELLFLOWER CA	90706-3192	A-1
14316 BELLFLOWER BLVD	BELLFLOWER CA	90706-3136	A-1
236 N 1ST ST	LA PUENTE CA	91744-4513	A-1
13542 SUNSHINE AVE	WHITTIER CA	906053948	A-1
13546 SUNSHINE AVE	WHITTIER CA	906053948	A-1
13554 SUNSHINE AVE	WHITTIER CA	906053948	A-1
13557 HALEY AVE	WHITTIER CA	906054235	A-1
13523 HALEY AVE	WHITTIER CA	906054235	A-1
12121 LELAND AVE	WHITTIER CA	906054253	A-1
13560 SUNSHINE AVE	WHITTIER CA	906053948	A-1
13570 SUNSHINE AVE	WHITTIER CA	906053948	A-1
12124 INEZ ST	WHITTIER CA	906054242	A-1
12126 INEZ ST	WHITTIER CA	906054242	A-1
12110 INEZ ST	WHITTIER CA	906054242	A-1
13500 HALEY AVE	WHITTIER CA	906054234	A-1
12216 INEZ ST	WHITTIER CA	90605-4244	A-1
13512 HALEY AVE	WHITTIER CA	906054234	A-1
13522 HALEY AVE	WHITTIER CA	906054234	A-1
12002 PAINTER AVE	WHITTIER CA	90605-3833	A-1
13534 HALEY AVE	WHITTIER CA	906054234	A-1
13542 HALEY AVE	WHITTIER CA	906054234	A-1
13546 HALEY AVE	WHITTIER CA	906054234	A-1
13552 HALEY AVE	WHITTIER CA	906054234	A-1
7223 DINWIDDIE ST	DOWNEY CA	90241-2006	A-1
12223 LELAND AVE	WHITTIER CA	906054255	A-1
13563 LEFFINGWELL RD	WHITTIER CA	906054249	A-1
13557 LEFFINGWELL RD	WHITTIER CA	906054249	A-1

13547 LEFFINGWELL RD	WHITTIER CA	906054249	A-1
13543 LEFFINGWELL RD	WHITTIER CA	906054249	A-1
13523 LEFFINGWELL RD	WHITTIER CA	906054249	A-1
13517 LEFFINGWELL RD	WHITTIER CA	906054249	A-1
451 W BONITA AVE STE 19	SAN DIMAS CA	91773-2515	A-1
13527 LEFFINGWELL RD	WHITTIER CA	906054249	A-1
10572 HOLLY ST	ALTA LOMA CA	91701-5311	A-1
1520 EL PORTAL CT	LA HABRA CA	90631-4410	A-1
12228 INEZ ST	WHITTIER CA	906054244	A-1
13564 HALEY AVE	WHITTIER CA	906054234	A-1
13566 HALEY AVE	WHITTIER CA	906054234	A-1
13533 LEFFINGWELL RD	WHITTIER CA	906054249	A-1
9930 CEDARDALE DR	SANTA FE SPRINGS CA	90670-3513	A-1
13553 LEFFINGWELL RD	WHITTIER CA	906054249	A-1
13422 SUNSHINE AVE	WHITTIER CA	906053946	A-1
630 W HEATHER AVE	LA HABRA CA	90631-4516	A-1
12303 195TH ST	ARTESIA CA	90701-7703	A-1
6747 PASSONS BLVD	PICO RIVERA CA	90660-3647	A-1
12220 CARMENITA RD	WHITTIER CA	90605-4127	A-1
16141 HERON AVE	LA MIRADA CA	90638-5516	A-1
16323 AVENUE 248	VISALIA CA	93292-9702	A-1
12308 CARMENITA RD	WHITTIER CA	906054129	A-1
15217 TERRACEDALE DR	LA MIRADA CA	90638-1220	A-1
14480 FRANKTON AVE	HACIENDA HEIGHTS CA	91745-2514	A-1
9350 COACHMAN AVE	WHITTIER CA	90605-2547	A-1
15477 ARBELA DR	WHITTIER CA	90603-1204	A-1
13426 SUNSHINE AVE	WHITTIER CA	906053946	A-1
13434 SUNSHINE AVE	WHITTIER CA	906053946	A-1
12135 INEZ ST	WHITTIER CA	90605-4243	A-1
12129 INEZ ST	WHITTIER CA	906054243	A-1
11933 FIDEL AVE	WHITTIER CA	90605-3808	A-1
704 N VIA VAL VERDE	MONTEBELLO CA	90640-2360	A-1
12205 INEZ ST	WHITTIER CA	906054245	A-1
12201 INEZ ST	WHITTIER CA	906054245	A-1
13440 SUNSHINE AVE	WHITTIER CA	906053946	A-1
12332 CROWN CT	CERRITOS CA	90703-7145	A-1
12224 CARMENITA RD	WHITTIER CA	906054127	A-1
12226 CARMENITA RD	WHITTIER CA	906054127	A-1
12125 INEZ ST	WHITTIER CA	906054243	A-1
12127 INEZ ST	WHITTIER CA	906054243	A-1
12126 CARMENITA RD	WHITTIER CA	906053917	A-1
12122 CARMENITA RD	WHITTIER CA	906053917	A-1
12120 CARMENITA RD	WHITTIER CA	906053917	A-1
12123 INEZ ST	WHITTIER CA	906054243	A-1

13414 SUNSHINE AVE	WHITTIER CA	90605-3946	A-1
13404 SUNSHINE AVE	WHITTIER CA	906053946	A-1
12229 INEZ ST	WHITTIER CA	90605-4245	A-1
8105 COVENTRY CIR	WHITTIER CA	90605-1360	A-1
13440 LEFFINGWELL RD	WHITTIER CA	906054246	A-1
13429 PLACID DR	WHITTIER CA	90605-4257	A-1
13439 PLACID DR	WHITTIER CA	906054257	A-1
13445 PLACID DR	WHITTIER CA	906054257	A-1
13451 PLACID DR	WHITTIER CA	906054257	A-1
15850 MARLINTON DR	WHITTIER CA	90604-3503	A-1
13454 LEFFINGWELL RD	WHITTIER CA	906054246	A-1
13460 LEFFINGWELL RD	WHITTIER CA	906054246	A-1
1401 LA HABRA BLVD	LA HABRA CA	90631-5548	A-1
10927 FOSTER RD	NORWALK CA	90650-2522	A-1
13465 PLACID DR	WHITTIER CA	906054257	A-1
1717 MAIN ST STE 2000	DALLAS TX	75201-4657	A-1
16703 NEWBROOK CIR	CERRITOS CA	90703-1467	A-1
13474 LEFFINGWELL RD	WHITTIER CA	906054246	A-1
13480 LEFFINGWELL RD	WHITTIER CA	906054246	A-1
13512 LEFFINGWELL RD	WHITTIER CA	906054248	A-1
13513 PLACID DR	WHITTIER CA	90605-4258	A-1
13504 LEFFINGWELL RD	WHITTIER CA	906054248	A-1
13506 LEFFINGWELL RD	WHITTIER CA	906054248	A-1
13513 PLACID DR	WHITTIER CA	906054258	A-1
13515 PLACID DR	WHITTIER CA	906054258	A-1
13426 LEFFINGWELL RD	WHITTIER CA	906054246	A-1
13434 LEFFINGWELL RD	WHITTIER CA	906054246	A-1
13529 PLACID DR	WHITTIER CA	90605-4258	A-1
13529 PLACID DR	WHITTIER CA	90605-4258	A-1
PO BOX 1738	MONTEBELLO CA	90640	A-1
10171 BEN HUR AVE	WHITTIER CA	90605-3111	A-1
13526 LEFFINGWELL RD	WHITTIER CA	906054248	A-1
13532 LEFFINGWELL RD	WHITTIER CA	906054248	A-1
13529 PLACID DR	WHITTIER CA	906054258	A-1
12743 CULLEN ST	WHITTIER CA	90605-4258	A-1
13536 LEFFINGWELL RD	WHITTIER CA	906054248	A-1
3977 W 140TH N	HURRICANE UT	84737	A-1
13539 PLACID DR	WHITTIER CA	906054258	A-1
8196 E BAILEY WAY	ANAHEIM CA	92808-2513	A-1
2768 ASHWOOD CIR	FULLERTON CA	92835-2802	A-1
16141 HERON AVE	LA MIRADA CA	90638-5516	A-1
6027 NORWALK BLVD	WHITTIER CA	90606-1509	A-1
13552 LEFFINGWELL RD	WHITTIER CA	906054248	A-1
13551 PLACID DR	WHITTIER CA	906054258	A-1

13440 PLACID DR	WHITTIER CA	906054256	A-1
14505 GRAYLAND AVE	NORWALK CA	90650-4953	A-1
18691 JOCKEY CIR	HUNTINGTON BEACH CA	92648-1507	A-1
18691 JOCKEY CIR	HUNTINGTON BEACH CA	92648-1507	A-1
13552 PLACID DR	WHITTIER CA	90605-4258	A-1
13544 PLACID DR	WHITTIER CA	906054258	A-1
11109 AGNES PL	CERRITOS CA	90703-6403	A-1
13532 PLACID DR	WHITTIER CA	906054258	A-1
13524 PLACID DR	WHITTIER CA	906054258	A-1
13510 PLACID DR	WHITTIER CA	906054258	A-1
4342 OSMOND ST	YORBA LINDA CA	92886-2205	A-1
13454 PLACID DR	WHITTIER CA	906054256	A-1
13411 IMPERIAL HWY	WHITTIER CA	90605-4236	A-1
13462 PLACID DR	WHITTIER CA	906054256	A-1
13468 PLACID DR	WHITTIER CA	906054256	A-1
6 COLORADO	IRVINE CA	92606-1749	A-1
6 COLORADO	IRVINE CA	92606-1749	A-1
7239 WASHINGTON AVE	WHITTIER CA	90602-1420	A-1
10756 CARMENITA RD	WHITTIER CA	90605-3226	A-1
10762 CARMENITA RD	WHITTIER CA	906053226	A-1
10768 CARMENITA RD	WHITTIER CA	906053226	A-1
13417 SUNDANCE AVE	WHITTIER CA	906053450	A-1
13425 SUNDANCE AVE	WHITTIER CA	906053450	A-1
13437 SUNDANCE AVE	WHITTIER CA	906053450	A-1
13441 SUNDANCE AVE	WHITTIER CA	906053450	A-1
10765 INEZ ST	WHITTIER CA	90605-3453	A-1
10765 INEZ ST	WHITTIER CA	906053453	A-1
10743 INEZ ST	WHITTIER CA	906053453	A-1
189 CAREYVILLE RD	STRONG AR	71765-9615	A-1
10771 INEZ ST	WHITTIER CA	906053453	A-1
10775 INEZ ST	WHITTIER CA	906053453	A-1
10731 INEZ ST	WHITTIER CA	906053453	A-1
6 COLORADO	IRVINE CA	92606-1749	A-1
10761 LELAND AVE	WHITTIER CA	906053410	A-1
10747 LELAND AVE	WHITTIER CA	906053410	A-1
10741 LELAND AVE	WHITTIER CA	906053410	A-1
2354 VALCOURT LN	GLENDORA CA	91741-4021	A-1
10729 LELAND AVE	WHITTIER CA	906053410	A-1
6 COLORADO	IRVINE CA	92606-1749	A-1
1439 WESTRIDGE WAY	CHINO HILLS CA	91709-2229	A-1
10764 INEZ ST	WHITTIER CA	906053452	A-1
13527 SUNDANCE AVE	WHITTIER CA	906053415	A-1
13521 SUNDANCE AVE	WHITTIER CA	906053415	A-1
13515 SUNDANCE AVE	WHITTIER CA	906053415	A-1

2028 TOMICH RD	HACIENDA HEIGHTS CA	91745-6811	A-1
13509 SUNDANCE AVE	WHITTIER CA	906053415	A-1
13503 SUNDANCE AVE	WHITTIER CA	906053415	A-1
10767 LELAND AVE	WHITTIER CA	906053410	A-1
10767 LELAND AVE	WHITTIER CA	90605-3410	A-1
10773 LELAND AVE	WHITTIER CA	906053410	A-1
13545 SUNDANCE AVE	WHITTIER CA	906053415	A-1
13531 SUNDANCE AVE	WHITTIER CA	906053415	A-1
10748 INEZ ST	WHITTIER CA	906053452	A-1
10746 INEZ ST	WHITTIER CA	906053452	A-1
10744 INEZ ST	WHITTIER CA	906053452	A-1
PO BOX 4643	WHITTIER CA	90607-4643	A-1
13533 LAKELAND RD	WHITTIER CA	906053612	A-1
13537 LAKELAND RD	WHITTIER CA	906053612	A-1
13545 LAKELAND RD	WHITTIER CA	906053612	A-1
10941 LELAND AVE	WHITTIER CA	906053620	A-1
10935 LELAND AVE	WHITTIER CA	90605-3620	A-1
9406 DOROTHY AVE	SOUTH GATE CA	90280-5106	A-1
10923 LELAND AVE	WHITTIER CA	906053620	A-1
4062 MARION AVE	CYPRESS CA	90630-4227	A-1
10909 LELAND AVE	WHITTIER CA	906053620	A-1
9065 PARK ST APT 1	BELLFLOWER CA	90706-5671	A-1
10845 LELAND AVE	WHITTIER CA	90605-3618	A-1
13534 SUNDANCE AVE	WHITTIER CA	906053414	A-1
13540 SUNDANCE AVE	WHITTIER CA	906053414	A-1
10807 LELAND AVE	WHITTIER CA	906053618	A-1
10951 LELAND AVE	WHITTIER CA	906053620	A-1
13549 LAKELAND RD	WHITTIER CA	906053612	A-1
2521 BRASS LANTERN DR	LA HABRA CA	90631-6337	A-1
10811 LELAND AVE	WHITTIER CA	906053618	A-1
10821 LELAND AVE	WHITTIER CA	906053618	A-1
10827 LELAND AVE	WHITTIER CA	90605-3618	A-1
PO BOX 1703	GARDEN GROVE CA	92842-1703	A-1
10825 LELAND AVE	WHITTIER CA	906053618	A-1
10815 LELAND AVE	WHITTIER CA	906053618	A-1
10817 LELAND AVE	WHITTIER CA	906053618	A-1
10845 LELAND AVE	WHITTIER CA	906053618	A-1
10847 LELAND AVE	WHITTIER CA	906053618	A-1
10849 LELAND AVE	WHITTIER CA	906053618	A-1
10801 LELAND AVE	WHITTIER CA	906053618	A-1
13502 SUNDANCE AVE	WHITTIER CA	906053414	A-1
13508 SUNDANCE AVE	WHITTIER CA	906053414	A-1
13512 SUNDANCE AVE	WHITTIER CA	906053414	A-1
10822 INEZ ST	WHITTIER CA	90605-3639	A-1

10828 INEZ ST	WHITTIER CA	906053639	A-1
10832 INEZ ST	WHITTIER CA	906053639	A-1
10846 INEZ ST	WHITTIER CA	90605-3639	A-1
10846 INEZ ST	WHITTIER CA	90605-3639	A-1
11427 PAINTER AVE	WHITTIER CA	90605-3518	A-1
9111 DANBY AVE	SANTA FE SPRINGS CA	90670-2338	A-1
10908 INEZ ST	WHITTIER CA	906053637	A-1
10912 INEZ ST	WHITTIER CA	906053637	A-1
10916 INEZ ST	WHITTIER CA	906053637	A-1
10922 INEZ ST	WHITTIER CA	90605-3447	A-1
10946 INEZ ST	WHITTIER CA	906053637	A-1
13503 LAKELAND RD	WHITTIER CA	906053612	A-1
13515 LAKELAND RD	WHITTIER CA	906053612	A-1
13527 LAKELAND RD	WHITTIER CA	906053612	A-1
13528 SUNDANCE AVE	WHITTIER CA	906053414	A-1
13522 SUNDANCE AVE	WHITTIER CA	906053414	A-1
13516 SUNDANCE AVE	WHITTIER CA	906053414	A-1
10840 INEZ ST	WHITTIER CA	906053639	A-1
10838 INEZ ST	WHITTIER CA	906053639	A-1
10836 INEZ ST	WHITTIER CA	906053639	A-1
15850 MARLINTON DR	WHITTIER CA	90604-3503	A-1
4790 IRVINE BLVD NO 105-444	IRVINE CA	92620-1973	A-1
4790 IRVINE BLVD NO 105-444	IRVINE CA	92620-1973	A-1
1454 W WOODCREST AVE	FULLERTON CA	92833-4631	A-1
PO BOX 1344	GARDEN GROVE CA	92842-1344	A-1
10907 INEZ ST	WHITTIER CA	906053641	A-1
10901 INEZ ST	WHITTIER CA	906053641	A-1
10849 INEZ ST	WHITTIER CA	906053640	A-1
10845 INEZ ST	WHITTIER CA	906053640	A-1
10841 INEZ ST	WHITTIER CA	906053640	A-1
10837 INEZ ST	WHITTIER CA	906053640	A-1
15217 TERRACEDALE DR	LA MIRADA CA	90638-1220	A-1
10829 INEZ ST	WHITTIER CA	906053640	A-1
10821 INEZ ST	WHITTIER CA	906053640	A-1
10817 INEZ ST	WHITTIER CA	906053640	A-1
10813 INEZ ST	WHITTIER CA	906053640	A-1
13436 SUNDANCE AVE	WHITTIER CA	906053449	A-1
13440 SUNDANCE AVE	WHITTIER CA	906053449	A-1
14822 BIOLA AVE	LA MIRADA CA	90638-4452	A-1
10807 INEZ ST	WHITTIER CA	906053640	A-1
13555 FONSECA AVE	LA MIRADA CA	90638-3041	A-1
PO BOX 80983	SAN MARINO CA	91118-8983	A-1
13448 SUNDANCE AVE	WHITTIER CA	906053449	A-1
10803 INEZ ST	WHITTIER CA	906053640	A-1

13433 LAKELAND RD	WHITTIER CA	906053643	A-1
13437 LAKELAND RD	WHITTIER CA	906053643	A-1
13443 LAKELAND RD	WHITTIER CA	906053643	A-1
13447 LAKELAND RD	WHITTIER CA	906053643	A-1
12227 LAUREL AVE	WHITTIER CA	90605-4108	A-1
PO BOX 1703	GARDEN GROVE CA	92842-1703	A-1
3819 WALNUT GROVE AVE	ROSEMEAD CA	91770-1654	A-1
13434 LAKELAND RD	WHITTIER CA	906053642	A-1
11009 INEZ ST	WHITTIER CA	90605-3651	A-1
13445 VIRGINIA AVE	WHITTIER CA	906053645	A-1
11127 INEZ ST	WHITTIER CA	906053653	A-1
13449 VIRGINIA AVE	WHITTIER CA	906053645	A-1
13439 VIRGINIA AVE	WHITTIER CA	906053645	A-1
13433 VIRGINIA AVE	WHITTIER CA	906053645	A-1
11025 INEZ ST	WHITTIER CA	906053651	A-1
12227 PHILADELPHIA ST	WHITTIER CA	90601-3931	A-1
1301 BENTLEY CT	WEST COVINA CA	91791-4320	A-1
3602 VALLEY VIEW AVE	NORCO CA	92860-1369	A-1
13444 LAKELAND RD	WHITTIER CA	906053642	A-1
11003 INEZ ST	WHITTIER CA	906053651	A-1
11002 INEZ ST	WHITTIER CA	906053650	A-1
11006 INEZ ST	WHITTIER CA	906053650	A-1
13518 LAKELAND RD	WHITTIER CA	906053611	A-1
13522 LAKELAND RD	WHITTIER CA	906053611	A-1
13526 LAKELAND RD	WHITTIER CA	906053611	A-1
11012 INEZ ST	WHITTIER CA	906053650	A-1
11016 INEZ ST	WHITTIER CA	906053650	A-1
400 W CHESTNUT AVE	SAN GABRIEL CA	91776-3222	A-1
11028 INEZ ST	WHITTIER CA	90605-3650	A-1
6411 ROSEMEAD BLVD	PICO RIVERA CA	90660-3235	A-1
11108 INEZ ST	WHITTIER CA	906053652	A-1
11112 INEZ ST	WHITTIER CA	906053652	A-1
11116 INEZ ST	WHITTIER CA	906053652	A-1
13533 VIRGINIA AVE	WHITTIER CA	906053648	A-1
13539 VIRGINIA AVE	WHITTIER CA	906053648	A-1
13545 VIRGINIA AVE	WHITTIER CA	906053648	A-1
13549 VIRGINIA AVE	WHITTIER CA	906053648	A-1
13557 VIRGINIA AVE	WHITTIER CA	906053648	A-1
13044 CANTRECE LN	CERRITOS CA	90703-6129	A-1
11025 LELAND AVE	WHITTIER CA	906053622	A-1
15010 GREENWORTH DR	LA MIRADA CA	90638-2333	A-1
2321 SIDON AVE	LA HABRA CA	90631-5830	A-1
13546 LAKELAND RD	WHITTIER CA	906053611	A-1
11003 LELAND AVE	WHITTIER CA	906053622	A-1

11007 LELAND AVE	WHITTIER CA	906053622	A-1
13517 VIRGINIA AVE	WHITTIER CA	906053648	A-1
717 S 193RD PL	DES MOINES WA	98148	A-1
13511 VIRGINIA AVE	WHITTIER CA	906053648	A-1
11126 INEZ ST	WHITTIER CA	906053652	A-1
13529 VIRGINIA AVE	WHITTIER CA	906053648	A-1
13523 VIRGINIA AVE	WHITTIER CA	906053648	A-1
13542 LAKELAND RD	WHITTIER CA	906053611	A-1
13536 LAKELAND RD	WHITTIER CA	906053611	A-1
13532 LAKELAND RD	WHITTIER CA	906053611	A-1
11029 LELAND AVE	WHITTIER CA	906053622	A-1
11031 LELAND AVE	WHITTIER CA	906053622	A-1
6 COLORADO	IRVINE CA	92606-1749	A-1
13351 SUNDANCE AVE	WHITTIER CA	906053252	A-1
700 W MAIN ST	MONTEREY PARK CA	91755-7404	A-1
PO BOX 648	WHITTIER CA	90608-0648	A-1
PO BOX 648	WHITTIER CA	90608-0648	A-1
13344 SUNDANCE AVE	WHITTIER CA	906053247	A-1
10912 LAUREL AVE	WHITTIER CA	906053245	A-1
13039 RAINIER AVE	WHITTIER CA	906053526	A-1
10431 PARISE DR	WHITTIER CA	90604-1159	A-1
11322 PAINTER AVE	WHITTIER CA	906053515	A-1
13121 RAINIER AVE	WHITTIER CA	90605-3528	A-1
13145 RAINIER AVE	WHITTIER CA	906053528	A-1
11216 PAINTER AVE	WHITTIER CA	906053513	A-1
13244 VIRGINIA AVE	WHITTIER CA	906053553	A-1
9713 INDIAN CREEK WAY	ESCONDIDO CA	92026-6826	A-1
705 LEEWARD AVE	SAN MARCOS CA	92078-0925	A-1
11608 LAUREL AVE	WHITTIER CA	90605-3817	A-1
11618 LAUREL AVE	WHITTIER CA	906053817	A-1
13259 BEATY AVE	WHITTIER CA	906053848	A-1
13263 BEATY AVE	WHITTIER CA	906053848	A-1
13134 RAINIER AVE	WHITTIER CA	906053527	A-1
11419 FIDEL AVE	WHITTIER CA	906053505	A-1
10907 CARMENITA RD	WHITTIER CA	90605-3239	A-1
11617 FIDEL AVE	WHITTIER CA	906053509	A-1
11727 FIDEL AVE	WHITTIER CA	906053511	A-1
13153 MICHELLE CIR	WHITTIER CA	906053512	A-1
11402 SHOEMAKER AVE	WHITTIER CA	906053532	A-1
16435 S MCRAE AVE	NORWALK CA	90650-6937	A-1
13019 BEATY AVE	WHITTIER CA	906053802	A-1
13023 BEATY AVE	WHITTIER CA	906053802	A-1
11729 PAINTER AVE	WHITTIER CA	906053524	A-1
12008 SHOEMAKER AVE	WHITTIER CA	906053839	A-1



12006 SHOEMAKER AVE	WHITTIER CA	906053839	A-1
PO BOX 1300	MONTEBELLO CA	90640-1300	A-1
12026 PAINTER AVE	WHITTIER CA	906053833	A-1
12028 PAINTER AVE	WHITTIER CA	906053833	A-1
13161 SUNSHINE AVE	WHITTIER CA	906053844	A-1
13155 SUNSHINE AVE	WHITTIER CA	906053844	A-1
11905 LAUREL AVE	WHITTIER CA	90605-3824	A-1
11905 LAUREL AVE	WHITTIER CA	906053824	A-1
1335 W WILLOW ST	LONG BEACH CA	90810-3116	A-1
11909 LAUREL AVE	WHITTIER CA	906053824	A-1
13219 SUNSHINE AVE	WHITTIER CA	906053851	A-1
12233 S CARMENITA RD	WHITTIER CA	90605-4128	A-1
12229 CARMENITA RD	WHITTIER CA	906054128	A-1
12229 CARMENITA RD	WHITTIER CA	90605-4128	A-1
12223 CARMENITA RD	WHITTIER CA	906054128	A-1
11214 LOUIS AVE	WHITTIER CA	90605-4138	A-1
12410 LAUREL AVE	WHITTIER CA	906054111	A-1
12418 LAUREL AVE	WHITTIER CA	906054111	A-1
13233 LEFFINGWELL RD	WHITTIER CA	906054135	A-1
12108 FIDEL AVE	WHITTIER CA	906053811	A-1
12120 FIDEL AVE	WHITTIER CA	906053811	A-1
12122 FIDEL AVE	WHITTIER CA	906053811	A-1
11921 STAMY RD	LA MIRADA CA	90638-1449	A-1
12105 LAUREL AVE	WHITTIER CA	906053828	A-1
12109 LAUREL AVE	WHITTIER CA	906053828	A-1
13222 SUNSHINE AVE	WHITTIER CA	906053850	A-1
13185 SPLENDORA AVE	WHITTIER CA	90605-4126	A-1
14811 LA CAPELLE RD	LA MIRADA CA	90638-4610	A-1
615 5TH AVE	CHULA VISTA CA	91910-5418	A-1
12304 FIDEL AVE	WHITTIER CA	90605-4103	A-1
PO BOX 80983	SAN MARINO CA	91118-8983	A-1
PO BOX 80983	SAN MARINO CA	91118-8983	A-1
PO BOX 80983	SAN MARINO CA	91118-8983	A-1
PO BOX 80983	SAN MARINO CA	91118-8983	A-1
12315 FIDEL AVE	WHITTIER CA	906054104	A-1
16141 HERON AVE	LA MIRADA CA	90638-5516	A-1
506 OAKWOOD ST	LOWELL AR	72745	A-1
943 N RIMSDALE AVE	COVINA CA	91722-2533	A-1
13032 SUNSHINE AVE	WHITTIER CA	906053841	A-1
12209 NITA CT	WHITTIER CA	906053854	A-1
13439 SUNSHINE AVE	WHITTIER CA	906053947	A-1
13445 SUNSHINE AVE	WHITTIER CA	906053947	A-1
12029 INEZ ST	WHITTIER CA	906053939	A-1
12781 SWIDLER PL	SANTA ANA CA	92705-1248	A-1

13411 HURCHEL CT	WHITTIER CA	906053958	A-1
13537 SUNSHINE AVE	WHITTIER CA	906053949	A-1
13727 LEFFINGWELL RD	WHITTIER CA	906054251	A-1
65 1268 KI RD	KAMUELA HI	96743-7533	A-1
13561 HALEY AVE	WHITTIER CA	906054235	A-1
PO BOX 830	WHITTIER CA	90608-0830	A-1
13549 HALEY AVE	WHITTIER CA	906054235	A-1
14259 IMPERIAL HWY	LA MIRADA CA	90638-1941	A-1
13446 SUNSHINE AVE	WHITTIER CA	906053946	A-1
12124 CARMENITA RD	WHITTIER CA	906053917	A-1
9449 NANCE AVE	DOWNEY CA	90241-5523	A-1
12113 INEZ ST	WHITTIER CA	906054243	A-1
12115 INEZ ST	WHITTIER CA	90605-4243	A-1
12117 INEZ ST	WHITTIER CA	90605-4243	A-1
12119 INEZ ST	WHITTIER CA	906054243	A-1
12024 RIDEOUT WAY	WHITTIER CA	90601-2345	A-1
10945 LELAND AVE	WHITTIER CA	906053620	A-1
11926 INEZ ST	WHITTIER CA	90605-3936	A-1
13236 BARLIN AVE	DOWNEY CA	90242-5104	A-1

































































<b>MCityZip</b>	<b>Shape_Length</b>	<b>Shape_Area</b>
WHITTIER CA 90605	443.5671024	7619.57145
IRVINE CA 92606	695.3227337	12853.14045
IRVINE CA 92606	693.56762	12605.51266
IRVINE CA 92606	663.966641	10412.88174
WHITTIER CA 90605	300.1902677	5184.770501
WHITTIER CA 90605	305.768453	5221.744413
WHITTIER CA 90605	304.0291687	5139.44615
WHITTIER CA 90605	301.2849009	5007.024501
WHITTIER CA 90605	307.2445105	5308.63195
WHITTIER CA 90605	347.284572	6421.722138
WHITTIER CA 90605	862.30667	8792.033984
WHITTIER CA 90605	743.0529276	7862.627547
WHITTIER CA 90605	623.0869886	7723.776236
WHITTIER CA 90608	730.0742812	13776.15505
WHITTIER CA 90608	727.1085021	13374.79685
WHITTIER CA 90605	726.821231	13317.73115
WHITTIER CA 90605	727.0669803	18390.38965
SAN GABRIEL CA 91776	704.347379	14705.9661
LA MIRADA CA 90638	636.0469985	4242.429051
LA MIRADA CA 90638	499.5528868	11827.19505
WHITTIER CA 90605	363.7801578	7536.87495
WHITTIER CA 90605	734.0757695	18981.01225
WHITTIER CA 90605	738.1784482	19614.8555
WHITTIER CA 90605	856.0968138	37816.3835
WHITTIER CA 90605	419.3152255	10987.3692
WHITTIER CA 90605	731.4284385	18736.60744
WHITTIER CA 90606	732.0768369	19035.49915
WHITTIER CA 90605	313.9952793	5554.472
WHITTIER CA 90605	728.0641638	13314.5853
WHITTIER CA 90605	728.8347554	13291.93055
WHITTIER CA 90605	730.846392	13480.69585
LA MIRADA CA 90638	733.8346768	13817.71055
WHITTIER CA 90605	730.5491266	13153.4401
WHITTIER CA 90605	369.7830094	6345.51781
WHITTIER CA 90605	392.0390857	7512.4134
WHITTIER CA 90605	725.3277976	18992.7636
WHITTIER CA 90605	724.8152975	18423.8801
WHITTIER CA 90605	730.8189101	19136.91815
WHITTIER CA 90605	334.7913076	6602.3719
WHITTIER CA 90605	358.5499918	7351.172501
WHITTIER CA 90605	286.8044696	5080.181862
WHITTIER CA 90605	290.2790135	5196.454681
WHITTIER CA 90605	344.5300522	6945.0106



WHITTIER CA 90605	352.522874	7201.6959
WHITTIER CA 90605	942.2726934	47714.6378
RANCHO PALOS VERDES CA 90275	794.9758046	36671.08696
WHITTIER CA 90605	289.516246	4065.475505
WHITTIER CA 90605	663.0541892	18211.77745
COSTA MESA CA 92627	662.0521194	18269.59925
WHITTIER CA 90605	660.5786588	18221.5457
NORWALK CA 90650	699.5689996	25044.1708
WHITTIER CA 90605	332.0144748	6649.2601
WHITTIER CA 90605	649.8164251	17619.9435
NORWALK CA 90650	681.1985684	19237.47181
WHITTIER CA 90605	730.7779923	19001.12032
WHITTIER CA 90605	642.0937218	16643.27515
WHITTIER CA 90605	307.0277322	5407.510101
WHITTIER CA 90605	339.2949755	5991.267101
CERRITOS CA 90703	658.3216616	12116.427
WHITTIER CA 90605	353.177252	8109.477665
WHITTIER CA 90605	348.5373493	6543.757088
WHITTIER CA 90605	349.301155	6589.314422
WHITTIER CA 90605	657.3483785	11673.60662
WHITTIER CA 90605	657.5743402	11537.16607
WHITTIER CA 90605	338.1048866	6892.364231
FULLERTON CA 92833	455.0603357	11026.8455
WHITTIER CA 90605	305.1674358	5348.755149
WHITTIER CA 90605	506.6481389	6818.915701
WHITTIER CA 90605	661.8010717	7193.49935
WHITTIER CA 90606	439.6247064	8832.830445
WHITTIER CA 90605	496.0291438	14552.47625
WHITTIER CA 90605	628.2744285	14833.16205
WHITTIER CA 90605	331.2448748	6964.856997
WHITTIER CA 90605	345.5296133	7193.3232
WHITTIER CA 90605	343.791614	7082.17335
WHITTIER CA 90605	371.3146812	7918.497699
WHITTIER CA 90605	727.3918675	24958.12486
CERRITOS CA 90703	1107.967494	45140.11626
LA MIRADA CA 90638	624.8259525	17633.84944
WHITTIER CA 90605	528.6453223	10322.23689
OMAHA NE 68114	340.1551651	5992.328951
WHITTIER CA 90605	633.0856063	15657.09122
WHITTIER CA 90605	386.1112023	7428.24045
WHITTIER CA 90605	506.5981119	6027.1744
WHITTIER CA 90605	322.9080797	6508.693966
WHITTIER CA 90605	315.8543064	5535.425275
WHITTIER CA 90605	307.4965213	5123.268173

LA MIRADA CA 90638	511.7361138	15496.66187
WHITTIER CA 90605	300.5013789	5138.669962
WHITTIER CA 90605	536.7395908	14518.88184
WHITTIER CA 90605	809.107902	17856.23008
WHITTIER CA 90605	400.7658491	7799.170351
WHITTIER CA 90605	502.4921548	10064.10059
WHITTIER CA 90605	498.0079076	9604.050732
WHITTIER CA 90605	501.7837789	9987.7476
WHITTIER CA 90605	603.5212288	20176.4803
WHITTIER CA 90605	506.7544405	10405.2794
WHITTIER CA 90605	343.7639176	6103.2851
WHITTIER CA 90605	338.7729485	5780.696799
WHITTIER CA 90605	321.1453062	5297.185474
WHITTIER CA 90608	364.2759118	5686.721549
WHITTIER CA 90608	363.7628205	5685.73635
BRENTWOOD CA 94513	333.2548403	6838.9497
WHITTIER CA 90605	324.1947061	6820.478134
WHITTIER CA 90605	400.5057075	7831.87075
WHITTIER CA 90605	509.0788796	11194.0396
WHITTIER CA 90605	486.8003548	8927.996
WALNUT CA 91789	593.0437168	19430.2339
WHITTIER CA 90605	497.8053794	9926.952699
WHITTIER CA 90605	498.024069	9949.623951
LONG BEACH CA 90813	498.54492	9963.95935
WHITTIER CA 90605	506.5424103	10153.53155
WHITTIER CA 90605	507.2654087	10188.61235
WHITTIER CA 90605	505.7846868	10145.40235
WHITTIER CA 90605	606.5575687	20378.87605
WHITTIER CA 90605	632.1096044	21647.15889
WHITTIER CA 90605	797.5206467	30464.85738
WHITTIER CA 90605	355.4443463	7870.884732
WHITTIER CA 90605	450.2861334	12240.18255
WHITTIER CA 90605	504.5325238	10018.04075
WHITTIER CA 90605	303.5117591	5168.473999
WHITTIER CA 90605	302.03548	5113.12705
WHITTIER CA 90605	341.8275282	5403.075615
WHITTIER CA 90605	321.5229414	5553.39025
WHITTIER CA 90605	605.037781	14608.1257
SAN MARCOS CA 92078	300.5114346	5012.492701
WHITTIER CA 90605	530.8217892	10792.08525
WHITTIER CA 90605	502.1074174	9845.3404
WHITTIER CA 90605	366.2936314	7937.510104
WHITTIER CA 90605	390.8154464	7435.205834
WHITTIER CA 90605	432.6958669	8328.346249

WHITTIER CA 90605	423.2180278	8063.71835
WHITTIER CA 90605	288.1096736	5069.35669
WHITTIER CA 90605	306.4707641	5049.946466
WHITTIER CA 90605	363.7191344	6161.203988
WHITTIER CA 90605	602.9943761	16407.71822
WALNUT CA 91788	571.7905941	16261.24165
WHITTIER CA 90605	575.0560787	15938.55
WHITTIER CA 90605	571.8143713	15642.8764
WEST COVINA CA 91791	744.4887099	29944.66835
WHITTIER CA 90605	323.3681012	6367.640251
WHITTIER CA 90605	536.695573	10449.7191
WHITTIER CA 90605	346.7875042	5639.7008
WHITTIER CA 90605	544.5428789	12737.0731
WHITTIER CA 90605	350.0393402	5850.50915
DOWNEY CA 90240	575.3106514	16013.8234
SANTA FE SPRINGS CA 90670	580.3107254	16551.6379
HUNTINGTON BEACH CA 92649	574.0421821	15893.70855
WHITTIER CA 90605	300.0350679	5000.892049
WHITTIER CA 90605	308.0482501	5329.824908
WHITTIER CA 90605	519.0620503	10323.26735
LA MIRADA CA 90638	571.0423607	15788.2428
WHITTIER CA 90605	571.0423607	15788.2428
WHITTIER CA 90605	491.0419386	7367.8456
WHITTIER CA 90605	507.0419422	9052.764851
WHITTIER CA 90605	521.0421769	10532.15135
WHITTIER CA 90605	572.3190326	15285.4358
WHITTIER CA 90605	408.5754604	10872.80871
WHITTIER CA 90605	572.0223391	10286.6579
WHITTIER CA 90605	324.0375045	5600.918451
WHITTIER CA 90605	574.0422796	9553.572001
BELLFLOWER CA 90706	332.0382745	6360.7245
WHITTIER CA 90605	319.1417141	6303.55605
WHITTIER CA 90605	308.9730839	5337.7525
WHITTIER CA 90605	327.9177982	6315.0776
WHITTIER CA 90605	536.1805696	16865.1972
CERRITOS CA 90703	526.8014884	16124.17885
HUNTINGTON BEACH CA 92649	675.6750858	26239.10011
LOS ANGELES CA 90022	577.5392603	16032.9002
MORENO VALLEY CA 92552	570.0496215	15125.3809
WHITTIER CA 90605	580.0459462	16127.46655
WHITTIER CA 90605	582.049306	16317.56825
WHITTIER CA 90605	718.791755	31502.49405
WHITTIER CA 90605	657.9880213	23422.07736
DOWNEY CA 90241	808.9076856	30842.13618

WHITTIER CA 90608	306.1846984	5132.33865
WHITTIER CA 90608	544.7516187	7266.173751
WHITTIER CA 90608	624.4628771	6988.077299
WHITTIER CA 90608	486.3406163	6726.57555
WHITTIER CA 90608	321.6306678	6412.1557
BUENA PARK CA 90621	557.8161501	15247.59918
WHITTIER CA 90605	478.6808749	7569.156951
WHITTIER CA 90605	475.9160305	7497.6244
WHITTIER CA 90605	541.8315234	14779.5627
WHITTIER CA 90605	524.5877084	14130.4838
WHITTIER CA 90605	536.5869048	14570.308
WHITTIER CA 90605	540.0803594	14629.0751
FULLERTON CA 92833	493.0805905	9754.5418
CERRITOS CA 90703	497.5471106	9943.375165
WHITTIER CA 90605	501.0802113	10027.022
DALLAS TX 75201	512.5176737	10314.70575
WHITTIER CA 90605	501.3283343	9747.646899
WHITTIER CA 90605	508.9822296	10222.64055
WHITTIER CA 90605	307.1427157	5409.5899
WHITTIER CA 90605	546.5607025	9463.687699
WHITTIER CA 90605	693.3760314	31371.92166
WHITTIER CA 90605	591.1406443	19811.67865
WHITTIER CA 90605	318.1911983	5452.7677
WHITTIER CA 90605	570.4186022	10238.21915
WHITTIER CA 90605	324.8511697	6053.590501
SEAL BEACH CA 90740	567.0626425	9165.730849
WHITTIER CA 90605	529.6059457	8114.413649
WHITTIER CA 90605	318.6837293	6119.1957
FULLERTON CA 92835	526.1039424	8429.051849
FULLERTON CA 92835	312.7665687	5730.624
WHITTIER CA 90605	336.7267144	6640.30205
WHITTIER CA 90605	539.1563946	7770.49145
WHITTIER CA 90605	431.3356598	10953.17347
LAKWOOD CA 90712	646.0281227	15753.61415
WHITTIER CA 90605	681.5456849	20302.5944
WHITTIER CA 90605	685.8457034	20083.79233
WHITTIER CA 90604	684.8669748	19714.5463
WHITTIER CA 90605	683.2579634	20359.8817
FOUNTAIN VALLEY CA 92708	672.0751676	19507.04497
ROSEMEAD CA 91770	670.025852	19407.9692
WHITTIER CA 90605	670.0459931	19364.37815
WHITTIER CA 90607	676.5258936	20087.6072
WHITTIER CA 90605	342.4657267	7157.7522
SANTA FE SPRINGS CA 90670	378.0829277	6955.020301

WHITTIER CA 90605	364.0902192	6682.023417
BELLFLOWER CA 90706	695.0945088	20414.16317
WHITTIER CA 90605	512.8973371	14573.232
WHITTIER CA 90605	822.5690648	39070.73145
WHITTIER CA 90605	486.6128978	6788.53225
WHITTIER CA 90605	663.8169362	7412.5892
WHITTIER CA 90605	695.2952638	6598.53655
WHITTIER CA 90605	569.2836055	6215.97695
LA MIRADA CA 90638	434.5029752	5343.2925
WHITTIER CA 90605	291.7529635	5311.97625
WHITTIER CA 90605	300.0033583	5194.4683
WHITTIER CA 90605	513.0053088	7173.324901
WHITTIER CA 90605	674.0584099	7141.93835
WINSTON OR 97496	310.0123163	5406.43775
WHITTIER CA 90605	506.2938656	6581.756001
WHITTIER CA 90605	677.0907985	7411.7745
WHITTIER CA 90605	622.1544063	10253.88795
WHITTIER CA 90605	625.8767957	10355.73254
SAN GABRIEL CA 91776	712.6157195	20994.50278
WHITTIER CA 90605	669.6216322	14239.90215
WHITTIER CA 90605	776.436553	28733.5872
WHITTIER CA 90605	868.3470563	42717.1304
WHITTIER CA 90605	707.3719484	21460.6095
WHITTIER CA 90605	457.0333912	5004.832299
WHITTIER CA 90605	582.0334281	5021.409699
WHITTIER CA 90605	692.1056006	5297.54495
FULLERTON CA 92835	517.3361929	7051.39245
WHITTIER CA 90605	701.4117285	7979.983153
WHITTIER CA 90605	307.7965921	5171.166
WHITTIER CA 90605	305.75853	5111.96565
WHITTIER CA 90605	277.6939879	5011.320857
WHITTIER CA 90605	323.114919	6815.110524
WHITTIER CA 90605	462.1166715	10559.04657
WHITTIER CA 90605	353.8241092	6794.663786
WHITTIER CA 90605	300.966734	5915.113534
WHITTIER CA 90605	366.2024536	6024.997687
WHITTIER CA 90605	377.8221501	7310.48797
WHITTIER CA 90605	318.0768083	5982.771414
WHITTIER CA 90605	408.4320274	10771.80594
WHITTIER CA 90605	318.7431103	5183.963931
WHITTIER CA 90605	411.1803971	9590.905565
LA HABRA HEIGHTS CA 90631	460.5215402	10810.8872
WHITTIER CA 90605	322.6274263	6461.624585
WHITTIER CA 90605	315.6840392	6242.618939

WHITTIER CA 90605	411.5964759	8642.607973
WHITTIER CA 90605	705.9322279	12176.47833
WHITTIER CA 90605	492.0368404	9806.442851
WHITTIER CA 90605	327.2736534	6488.96965
CAMARILLO CA 93010	626.5487228	13175.47082
WHITTIER CA 90605	676.5389434	19738.54505
WHITTIER CA 90605	680.0582819	20233.5398
WHITTIER CA 90605	675.5351398	19707.95382
WHITTIER CA 90605	670.5491157	19044.31875
WHITTIER CA 90605	601.2982759	11990.60085
WHITTIER CA 90605	707.0696001	25341.86912
WHITTIER CA 90605	652.0389672	18403.9534
WHITTIER CA 90605	657.0486989	19014.6705
LOS ANGELES CA 90031	658.0495946	19090.04595
WHITTIER CA 90605	328.0361149	6514.740599
WHITTIER CA 90605	383.8071351	6931.933078
WHITTIER CA 90605	343.2843866	7289.4991
TORRANCE CA 90505	677.5480668	19830.5441
WHITTIER CA 90601	675.0449268	19690.98745
WHITTIER CA 90605	419.3055347	9269.32075
TORRANCE CA 90505	721.8208468	16423.40851
WHITTIER CA 90608	294.0018531	5389.9325
WHITTIER CA 90605	332.023396	6854.176299
WHITTIER CA 90605	566.5384631	10978.52495
WHITTIER CA 90605	302.0026116	5279.120049
BREA CA 92821	490.0052385	6425.437301
WHITTIER CA 90605	657.0695691	7314.579859
WHITTIER CA 90605	304.1630908	5342.238863
WHITTIER CA 90605	499.0066122	6641.328303
WHITTIER CA 90605	657.9195764	7055.945035
LOS ANGELES CA 90062	680.2969507	20331.8339
WHITTIER CA 90605	673.5357501	19492.392
WHITTIER CA 90605	674.5457133	19671.28633
WHITTIER CA 90605	670.7969545	19225.1237
WHITTIER CA 90605	673.5384676	19611.96135
WHITTIER CA 90605	324.021829	5600.989018
WHITTIER CA 90605	311.7639691	5470.746974
WHITTIER CA 90605	300.2756247	5006.6203
WHITTIER CA 90605	636.5386805	16510.8785
NORWALK CA 90650	631.5594453	15833.8373
WHITTIER CA 90605	632.0686375	15846.2759
WHITTIER CA 90605	653.0488897	18552.0559
PICO RIVERA CA 90660	656.0387701	18975.7771
WHITTIER CA 90605	654.5487222	18787.5322

WHITTIER CA 90608	310.2738831	5619.066507
WHITTIER CA 90608	525.5544624	7581.853899
WHITTIER CA 90608	678.798368	7142.478923
WHITTIER CA 90605	289.0430808	5003.71155
WHITTIER CA 90605	491.0454532	7011.5878
WHITTIER CA 90605	661.0287297	7602.61265
WHITTIER CA 90605	293.0074843	5227.356
WHITTIER CA 90605	292.0274889	5185.465999
WHITTIER CA 90605	399.2573438	9188.7291
WHITTIER CA 90605	638.5900953	16048.48485
WHITTIER CA 90605	636.8113706	15871.6722
LA HABRA CA 90631	638.5651716	16050.9383
WHITTIER CA 90605	639.5689524	16127.25935
SANTA FE SPRINGS CA 90670	638.5634797	16048.76575
WALNUT CA 91789	636.8233885	15843.0876
WHITTIER CA 90605	638.0912813	16062.29073
WHITTIER CA 90605	637.0688044	15903.65862
WHITTIER CA 90605	636.2287756	15335.2345
WHITTIER CA 90605	646.0576145	16768.5218
WHITTIER CA 90605	640.0592214	16046.29
WHITTIER CA 90605	640.0731868	16095.5782
WHITTIER CA 90605	639.5790022	16032.7632
WHITTIER CA 90605	640.0454385	16094.11875
WHITTIER CA 90605	640.0588324	16094.57
WHITTIER CA 90605	640.0930994	16077.8148
WHITTIER CA 90605	365.2847561	5926.7208
WHITTIER CA 90605	293.7750182	5015.69215
WHITTIER CA 90605	283.3886931	5308.689254
LA HABRA HEIGHTS CA 90631	347.2658483	5850.83925
WHITTIER CA 90605	339.0232545	5312.874899
WHITTIER CA 90605	339.0157691	5289.3248
CERRITOS CA 90703	293.9067813	5604.05405
WHITTIER CA 90605	356.0282555	6400.440399
NORWALK CA 90650	355.5294571	6388.14015
WHITTIER CA 90605	290.0267647	5100.456
NORWALK CA 90650	638.0694561	16032.2131
WHITTIER CA 90605	675.6692866	16269.61995
WHITTIER CA 90605	697.4466479	17886.7101
WHITTIER CA 90605	711.4568767	18323.8556
WHITTIER CA 90605	724.8811937	18807.319
WHITTIER CA 90605	371.6726022	7551.5356
WHITTIER CA 90605	372.1099685	7563.33495
WHITTIER CA 90605	371.8630494	7553.4087
WHITTIER CA 90605	373.0370709	7924.482151

WHITTIER CA 90605	394.1776227	8464.844288
WHITTIER CA 90605	753.4323099	19650.51013
WHITTIER CA 90605	740.7100103	19234.28414
WHITTIER CA 90605	710.9260423	17289.30688
WHITTIER CA 90605	697.5219102	17843.046
WHITTIER CA 90605	682.1607229	17409.35345
WHITTIER CA 90605	671.6677082	17044.2182
WHITTIER CA 90605	658.7746316	16532.1041
WHITTIER CA 90605	648.3230463	16341.24325
WHITTIER CA 90605	350.2330955	7233.772934
WHITTIER CA 90605	311.964331	5816.8125
WHITTIER CA 90605	311.2469112	5788.5103
WHITTIER CA 90605	336.3353408	5944.61445
MCALLEN TX 78504	779.0674249	33138.8708
MCALLEN TX 78504	671.9754124	17092.5041
WHITTIER CA 90605	538.9192997	19003.39554
DOWNEY CA 90240	405.7144017	9276.393068
CORONA CA 92879	366.3317466	7897.229275
CHINO HILLS CA 91709	764.0672866	29738.6798
LA MIRADA CA 90638	656.1046429	14907.5214
LA MIRADA CA 90638	657.5745884	15166.6845
LA MIRADA CA 90638	758.0243891	22590.54528
WHITTIER CA 90605	369.4774292	6289.222355
WHITTIER CA 90605	681.2953648	17657.3579
WHITTIER CA 90605	680.604505	17878.62628
SANTA FE SPRINGS CA 90670	660.880433	15945.89675
WHITTIER CA 90605	662.3282434	16169.236
WHITTIER CA 90605	675.1897555	17158.98
WHITTIER CA 90605	690.552156	17644.04795
WHITTIER CA 90605	414.2306488	8662.008881
WHITTIER CA 90605	395.3055682	8212.633562
WHITTIER CA 90605	321.1289168	6345.31275
WHITTIER CA 90605	316.515778	6140.9649
WHITTIER CA 90605	315.5307151	6096.03525
WHITTIER CA 90605	766.6512022	11542.6619
WHITTIER CA 90605	471.5634917	5675.248091
WHITTIER CA 90605	299.1135705	5043.9197
WHITTIER CA 90605	294.43009	5248.156262
WHITTIER CA 90605	348.5845061	7829.778982
WHITTIER CA 90605	812.6842445	32379.12994
WHITTIER CA 90605	707.9133185	15683.1876
WHITTIER CA 90605	701.6565406	15723.26925
WHITTIER CA 90605	811.7831839	31971.40975
WHITTIER CA 90605	401.3547831	9425.460148



WHITTIER CA 90605	400.0582096	9163.208229
WHITTIER CA 90605	701.6533218	25052.83721
NORWALK CA 90650	527.9310422	8477.181235
WHITTIER CA 90605	519.7285261	8674.144057
WHITTIER CA 90605	500.9826028	8087.575921
WHITTIER CA 90605	793.0281951	33284.32785
MURRIETA CA 92562	329.6678294	6181.526986
WHITTIER CA 90605	329.573398	6212.017812
WHITTIER CA 90605	300.8598746	5140.764393
WHITTIER CA 90605	304.4867351	5781.5399
LA HABRA CA 90633	310.4237448	5874.0512
WHITTIER CA 90605	370.529038	7765.596051
WHITTIER CA 90605	369.6120954	8420.110249
WHITTIER CA 90605	664.1750475	14927.96395
WHITTIER CA 90605	685.1796961	15791.27245
WHITTIER CA 90605	323.4995309	5323.039644
WHITTIER CA 90605	746.4760116	17072.64652
WHITTIER CA 90605	376.2618183	7265.6052
WHITTIER CA 90605	780.4639015	8005.425835
WHITTIER CA 90605	585.4924601	7133.59105
WHITTIER CA 90605	354.3258935	5668.9541
WHITTIER CA 90605	367.079496	7411.141
WHITTIER CA 90605	325.4193395	6136.287957
WHITTIER CA 90605	309.4109494	5906.47267
WHITTIER CA 90605	579.4557327	14330.66305
WHITTIER CA 90605	314.3099265	5917.089917
WHITTIER CA 90605	342.6784318	5964.157304
WHITTIER CA 90605	403.7224881	7448.816929
WHITTIER CA 90605	473.337163	8594.545805
WHITTIER CA 90605	577.3035035	17909.66418
WHITTIER CA 90605	526.0419869	12287.86079
WHITTIER CA 90605	536.1216084	13517.9297
WHITTIER CA 90605	560.3308589	14782.60053
PICO RIVERA CA 90660	537.5879091	13389.71423
BELL GARDENS CA 90201	507.535132	12275.73565
WHITTIER CA 90605	526.8178945	12878.7188
CERRITOS CA 90703	469.3132643	9372.333501
WHITTIER CA 90605	305.5453005	5794.048094
WHITTIER CA 90605	314.5873812	6179.116957
WHITTIER CA 90605	389.3039198	9976.869234
WHITTIER CA 90605	366.758632	6279.27335
WHITTIER CA 90605	384.2811016	8216.403937
WHITTIER CA 90605	497.0250498	9718.65845
WHITTIER CA 90605	465.9981375	10233.91413

WHITTIER CA 90605	414.6478463	7276.501003
WHITTIER CA 90605	391.7035463	7216.712809
WHITTIER CA 90605	365.1651117	6598.202379
WHITTIER CA 90605	325.2983265	5178.552448
WHITTIER CA 90605	519.5915897	12671.72965
WHITTIER CA 90605	527.1986406	12917.1441
WHITTIER CA 90605	621.2136216	21563.00845
WHITTIER CA 90605	502.2852534	8431.768858
WHITTIER CA 90605	327.0757329	6894.173186
CYPRESS CA 90630	551.4403449	10128.78059
WHITTIER CA 90605	373.7067254	6298.768664
WHITTIER CA 90605	352.8367839	7704.645154
WHITTIER CA 90605	342.3926072	7018.116848
WHITTIER CA 90605	306.528752	5669.514451
WHITTIER CA 90605	354.3373909	7575.98389
WHITTIER CA 90605	457.0657702	7281.393602
LA MIRADA CA 90638	446.6621594	7240.700017
WHITTIER CA 90605	332.9295755	6601.108314
WHITTIER CA 90605	510.4890366	7036.507891
WHITTIER CA 90605	388.6372347	8390.1701
WHITTIER CA 90605	423.0378261	9378.2265
WHITTIER CA 90605	562.0620939	13655.4425
WHITTIER CA 90605	560.0384674	13438.4101
WHITTIER CA 90605	561.9866493	13657.61695
WHITTIER CA 90605	557.8922314	13435.2293
WHITTIER CA 90605	551.0264536	13369.1375
SANTA FE SPRINGS CA 90670	542.1015648	12957.1494
WHITTIER CA 90605	535.7366573	12773.46307
IRVINE CA 92620	526.0647922	12560.9776
WHITTIER CA 90605	513.1924954	12052.1325
WHITTIER CA 90605	509.474396	12451.5046
WHITTIER CA 90605	491.4615804	11932.58952
WHITTIER CA 90605	366.1173567	6627.1381
WHITTIER CA 90605	365.8797643	6631.814249
WHITTIER CA 90605	287.0689306	5397.088535
WHITTIER CA 90605	293.6370436	5193.03915
WHITTIER CA 90605	515.1935131	12163.9807
WHITTIER CA 90605	530.7156636	12735.13995
RIO RANCHO NM 87124	677.6212125	26668.7926
ARCADIA CA 91007	565.0569193	13752.6537
WHITTIER CA 90605	561.571157	13604.47415
WHITTIER CA 90605	559.071847	13565.8631
CORONA CA 92882	555.3132809	13352.30665
WHITTIER CA 90605	554.0553644	13409.18355

WHITTIER CA 90605	553.326534	13538.8266
WHITTIER CA 90605	358.5233364	6710.1413
WHITTIER CA 90605	354.5355662	6490.6117
WHITTIER CA 90605	358.1536772	8123.952311
WHITTIER CA 90605	311.9985789	5095.617101
NEWPORT COAST CA 92657	556.6745196	13157.45692
NEWPORT COAST CA 92657	446.4085504	10288.04773
WHITTIER CA 90605	417.9830899	9431.176176
WHITTIER CA 90605	369.3440551	7432.537851
DOWNEY CA 90240	428.0785392	9472.8208
WHITTIER CA 90605	545.0843441	13128.89105
WHITTIER CA 90605	542.8384745	13041.78145
ANAHEIM CA 92807	541.0689947	13002.63395
WHITTIER CA 90605	537.3249386	12760.7246
WHITTIER CA 90605	537.0665165	12877.2977
WHITTIER CA 90605	534.3092875	12703.9055
WHITTIER CA 90605	530.0705187	12660.4493
WHITTIER CA 90605	527.5588954	12511.53055
WHITTIER CA 90605	526.0579763	12454.75655
SANTA FE SPRINGS CA 90670	527.783766	12523.02548
WHITTIER CA 90605	531.0555889	12760.5721
WHITTIER CA 90605	531.5581067	12711.9658
WHITTIER CA 90605	534.2759085	12904.81005
WHITTIER CA 90605	533.5536375	12775.3188
WHITTIER CA 90605	535.5333785	12692.78035
LOS ANGELES CA 90026	539.0378256	12931.09195
FOUNTAIN VALLEY CA 92708	402.8093355	8056.535601
WHITTIER CA 90605	370.9046755	8401.909247
WHITTIER CA 90605	302.5347757	5701.2435
WHITTIER CA 90605	344.2241821	7174.5862
WHITTIER CA 90605	329.2341639	6878.078811
WHITTIER CA 90605	333.4648117	6076.1373
WHITTIER CA 90605	533.8995892	6897.849199
WHITTIER CA 90605	330.9011006	5933.3023
WHITTIER CA 90605	533.8969181	6852.395201
MONTEBELLO CA 90640	541.5668049	13018.1784
WHITTIER CA 90605	541.8198258	13117.3308
WHITTIER CA 90605	305.0567211	5126.0793
WHITTIER CA 90605	536.1530646	7736.5423
ANAHEIM CA 92801	534.8014851	7586.618399
WHITTIER CA 90605	304.7604345	5116.4494
HACIENDA HEIGHTS CA 91745	480.4516293	9141.026799
WHITTIER CA 90605	498.6394907	11152.83845
WHITTIER CA 90605	455.4262213	9156.617

WHITTIER CA 90605	456.4222123	9438.8566
WHITTIER CA 90605	448.0824557	8649.542902
WHITTIER CA 90605	316.8129455	5145.130809
WHITTIER CA 90605	519.0749012	10415.8718
WHITTIER CA 90605	514.2755173	15307.98204
WHITTIER CA 90605	355.4213318	6259.9523
WHITTIER CA 90605	352.3126165	6586.70895
LAKEWOOD CA 90713	351.8869885	6692.86385
WHITTIER CA 90605	313.1116945	6276.450343
WHITTIER CA 90605	294.1313053	5175.8242
WHITTIER CA 90605	290.4635664	5228.21865
MURRIETA CA 92562	327.9954723	6559.3413
WHITTIER CA 90605	295.2492255	5091.793751
WHITTIER CA 90605	288.5612533	5149.747702
WHITTIER CA 90605	491.4745504	8875.99935
NORWALK CA 90650	550.021617	14191.82508
SANTA FE SPRINGS CA 90670	514.7183208	10190.34958
WHITTIER CA 90605	508.704767	10226.1907
WHITTIER CA 90605	502.3946412	9976.355899
WHITTIER CA 90605	502.0304252	9943.517501
WHITTIER CA 90605	533.7798999	13753.51875
WHITTIER CA 90605	474.5739647	8938.602251
DOWNEY CA 90240	588.189412	11811.6181
WHITTIER CA 90603	534.1229931	10817.80448
WHITTIER CA 90605	414.6998878	7103.968581
WHITTIER CA 90605	415.6377976	7135.78105
HUNTINGTON BEACH CA 92646	398.0500175	8350.54755
WHITTIER CA 90605	399.8903156	8433.58405
WHITTIER CA 90605	397.2119983	8228.6517
WHITTIER CA 90605	401.9118067	8536.4085
WHITTIER CA 90605	370.4921061	7422.364769
WHITTIER CA 90605	530.3820092	9752.730378
ENCINO CA 91436	318.0051703	6320.314023
PICO RIVERA CA 90660	520.3154197	9862.042049
PICO RIVERA CA 90660	385.0789148	7759.12265
WHITTIER CA 90605	514.0453416	8508.223163
WHITTIER CA 90605	330.0205418	6800.4406
WHITTIER CA 90605	577.4981737	7147.160822
WHITTIER CA 90605	429.9830952	5684.400649
WHITTIER CA 90605	285.0119434	5043.479729
WHITTIER CA 90601	429.1390925	7993.991551
WHITTIER CA 90605	435.1555496	8570.2834
WHITTIER CA 90605	427.432718	8175.7616
WHITTIER CA 90605	431.3238793	8875.4347

WHITTIER CA 90605	438.8882613	9435.5021
WHITTIER CA 90605	416.0922891	7271.4344
WHITTIER CA 90605	532.8815138	16768.87294
LA MIRADA CA 90638	535.6357489	16933.1931
WHITTIER CA 90605	445.0806725	8360.420401
WHITTIER CA 90605	447.2210588	8341.790699
CORONA CA 92882	452.5405308	8600.420601
WHITTIER CA 90605	451.4592176	8501.2282
APPLE VALLEY CA 92308	450.0304234	8653.300651
WHITTIER CA 90605	450.8578702	8530.234249
WHITTIER CA 90605	449.0954641	8419.81355
WHITTIER CA 90605	445.1756475	8342.6223
WHITTIER CA 90605	343.7635144	6254.44095
WHITTIER CA 90605	314.3732196	5329.313499
WHITTIER CA 90605	314.143677	6113.739718
WHITTIER CA 90602	435.4852563	8010.509999
WHITTIER CA 90605	449.1532753	8977.938601
LAKE FOREST CA 92630	335.0531719	6617.783515
WHITTIER CA 90605	323.5512002	5689.951904
WHITTIER CA 90605	311.2446382	5578.02915
HACIENDA HEIGHTS CA 91745	548.027147	17071.02229
NORWALK CA 90650	407.5806885	8774.605392
WHITTIER CA 90605	398.8945269	8335.61405
WHITTIER CA 90605	400.3965695	8420.014036
WHITTIER CA 90605	402.3551593	8408.701427
WHITTIER CA 90605	415.0879936	8734.253261
WHITTIER CA 90605	445.4005533	9663.440021
WHITTIER CA 90605	468.1510949	9472.10078
WHITTIER CA 90605	424.0045056	7882.0631
LA PALMA CA 90623	431.789835	8850.66105
WHITTIER CA 90605	435.579918	8703.010499
POMONA CA 91766	428.3782267	7656.79895
WHITTIER CA 90605	450.9623292	8603.219401
WHITTIER CA 90605	398.7185809	6284.14393
WHITTIER CA 90605	308.7570288	5662.481424
WHITTIER CA 90605	618.611707	17811.17775
WHITTIER CA 90605	523.2759039	11688.5388
WHITTIER CA 90604	585.6203054	11043.03961
WHITTIER CA 90605	389.2907833	7188.362699
WHITTIER CA 90605	453.9089698	8919.2985
WHITTIER CA 90605	472.2320896	10401.093
WHITTIER CA 90605	458.4912434	9250.15045
WHITTIER CA 90605	446.2708286	8450.564249
WHITTIER CA 90605	514.1291681	15244.49164

WHITTIER CA 90605	453.5057162	10216.26647
WHITTIER CA 90605	447.0245806	5730.048249
WHITTIER CA 90605	505.0461121	11843.147
WHITTIER CA 90605	350.7242082	6242.931658
WHITTIER CA 90605	285.3164381	5171.549672
WHITTIER CA 90605	297.5814278	5353.562703
WHITTIER CA 90605	422.8707456	8905.634236
WHITTIER CA 90605	518.8560309	12959.68855
WHITTIER CA 90605	462.5405769	11943.50594
WHITTIER CA 90605	502.937836	11121.6046
WHITTIER CA 90605	497.9865964	10450.70485
WHITTIER CA 90604	494.1597119	10280.77448
WHITTIER CA 90605	607.6168682	20265.88957
WHITTIER CA 90605	608.8476328	19376.02481
WHITTIER CA 90605	624.6269968	20187.34718
WHITTIER CA 90605	527.6780164	9117.572793
WHITTIER CA 90605	537.2984307	10821.7692
WHITTIER CA 90605	515.5847355	9683.778501
WHITTIER CA 90605	498.7382097	9335.9988
WHITTIER CA 90605	582.0421284	17772.57505
WHITTIER CA 90605	494.1076336	9257.794551
HEMET CA 92545	498.4964599	9317.969953
WHITTIER CA 90605	505.6954919	9998.171651
WHITTIER CA 90605	367.8259959	6765.43005
WHITTIER CA 90605	400.0501786	8397.9832
LA MIRADA CA 90638	400.0501253	8391.723851
WHITTIER CA 90605	399.8694885	8400.377999
WHITTIER CA 90605	400.045201	8411.117151
BREA CA 92821	609.2414885	12678.91375
WHITTIER CA 90605	607.806111	12525.72184
WHITTIER CA 90605	596.5928168	11860.31249
WHITTIER CA 90605	583.4252331	11335.17224
WHITTIER CA 90605	474.3734661	6187.87342
WHITTIER CA 90605	567.1909214	15951.89038
WHITTIER CA 90605	504.6233656	10078.42669
WHITTIER CA 90605	506.9332093	10157.38788
WHITTIER CA 90605	497.4450793	10556.0633
WHITTIER CA 90605	503.8696	10617.63515
WHITTIER CA 90604	327.0048664	5503.039602
WHITTIER CA 90605	543.1579547	11658.57513
WHITTIER CA 90605	520.1557958	11085.82734
WHITTIER CA 90605	319.9786948	5997.96305
WHITTIER CA 90605	349.6693022	7842.7418
WHITTIER CA 90605	295.2114562	5184.104246

BUENA PARK CA 90621	358.8143296	5596.57217
WHITTIER CA 90605	297.9537082	5152.728702
WHITTIER CA 90605	299.3435892	5265.2024
WHITTIER CA 90605	331.729324	5461.7168
WHITTIER CA 90605	284.7901519	5035.652233
WHITTIER CA 90605	574.7741989	9349.113849
WHITTIER CA 90605	301.0206633	5167.868211
WHITTIER CA 90605	308.5727802	6127.307009
WHITTIER CA 90605	320.3310421	6132.543479
WHITTIER CA 90605	343.8104301	6860.292946
WHITTIER CA 90605	490.0433249	9005.14895
WHITTIER CA 90605	490.0518452	9002.152549
LA MIRADA CA 90638	490.5556588	9053.009101
WHITTIER CA 90605	490.5762866	9049.63745
LA HABRA CA 90631	594.9846326	19797.78383
WHITTIER CA 90605	530.4974171	15272.74244
NORWALK CA 90650	366.8415064	7811.61523
WHITTIER CA 90605	410.0638881	10781.11927
WHITTIER CA 90605	359.2291728	7818.588143
WHITTIER CA 90605	682.6509059	16729.58185
WHITTIER CA 90605	608.2652123	15548.39885
WHITTIER CA 90605	544.8978474	12531.20767
WHITTIER CA 90605	524.4671158	11995.60135
WHITTIER CA 90605	591.5219713	19652.63209
WHITTIER CA 90605	476.1473771	9770.90699
WHITTIER CA 90605	306.9339386	5122.480292
WHITTIER CA 90605	484.7535586	9461.52531
WHITTIER CA 90605	504.7022944	9990.609535
WHITTIER CA 90605	541.137229	11104.27814
WHITTIER CA 90605	472.2375795	9500.410669
WHITTIER CA 90605	487.2866198	9388.372999
YORBA LINDA CA 92886	497.7744897	11314.9903
WHITTIER CA 90605	404.1456177	6171.243048
BELL GARDENS CA 90201	446.4220274	10051.64473
SOUTH GATE CA 90280	633.4545765	21324.58336
WHITTIER CA 90603	400.8855811	8954.628809
WHITTIER CA 90605	399.8632322	8394.6685
WHITTIER CA 90603	399.7566335	8387.561699
WHITTIER CA 90605	399.8782069	8391.0447
WHITTIER CA 90605	400.237966	8426.03725
WHITTIER CA 90605	379.6477655	6975.3881
WHITTIER CA 90605	368.7193658	6846.117901
WHITTIER CA 90605	478.3376263	9343.52415
WHITTIER CA 90605	493.4955548	9756.242701

WHITTIER CA 90605	502.4876184	9943.44345
WHITTIER CA 90605	506.8724131	10025.58935
WHITTIER CA 90605	506.8288596	10047.4404
WHITTIER CA 90605	507.2509832	10145.5771
WHITTIER CA 90605	512.7679052	9983.374952
WHITTIER CA 90605	600.0230188	15068.68235
WHITTIER CA 90605	311.8780279	5430.081851
LA HABRA HEIGHTS CA 90631	595.9593713	19075.09529
WHITTIER CA 90605	489.466227	10135.36845
WHITTIER CA 90605	481.4755605	9905.007848
NORWALK CA 90650	494.471782	10894.78053
WHITTIER CA 90605	495.0028747	10016.98166
WHITTIER CA 90602	505.496924	9929.95585
WHITTIER CA 90605	500.1556552	10028.8302
NORWALK CA 90650	600.2653208	20013.8932
WHITTIER CA 90605	500.1027127	10002.506
WHITTIER CA 90605	500.0226531	10001.37535
WHITTIER CA 90605	365.1477393	8165.476179
WHITTIER CA 90605	360.5373291	7515.404258
WHITTIER CA 90605	338.5690068	6759.014444
WHITTIER CA 90605	300.0408167	5001.11205
DOWNEY CA 90242	690.80735	19399.8535
DOWNEY CA 90240	555.2450495	11335.9872
LA HABRA CA 90631	534.0883151	10910.8305
WHITTIER CA 90605	515.1982358	10291.82675
WHITTIER CA 90605	508.18367	10195.31909
WHITTIER CA 90605	480.4072698	9457.6472
WHITTIER CA 90605	497.5684248	9796.9275
WHITTIER CA 90605	517.5825415	10404.9956
WHITTIER CA 90605	532.2775368	10655.24995
LA MIRADA CA 90638	555.1824405	11202.69915
LA MIRADA CA 90638	583.4143607	11887.50935
WHITTIER CA 90605	299.9927864	4999.8962
DALLAS TX 75201	434.657043	8189.9855
WHITTIER CA 90605	379.3084142	6798.676999
WHITTIER CA 90605	312.7225485	5281.65615
WHITTIER CA 90605	335.9624366	5870.2971
WHITTIER CA 90605	557.0040448	12202.8764
WHITTIER CA 90605	314.017384	5039.9774
WHITTIER CA 90605	314.0274136	5040.318
WHITTIER CA 90605	331.2519377	6448.4529
LAKEWOOD CA 90714	735.7122023	26640.9623
WHITTIER CA 90605	689.274732	6822.218701
WHITTIER CA 90605	450.7953567	7449.418952



WHITTIER CA 90605	284.0878405	5005.4573
WHITTIER CA 90605	359.0337878	6822.086728
WHITTIER CA 90605	366.6045292	7037.049414
WHITTIER CA 90605	314.7823556	5043.908537
YORBA LINDA CA 92886	302.4552763	5358.911485
WHITTIER CA 90605	318.363009	5870.802865
WHITTIER CA 90605	483.0276168	9583.893799
WHITTIER CA 90605	475.2024213	9440.3239
WHITTIER CA 90605	522.6050199	13916.14163
WHITTIER CA 90605	323.3058115	6450.133892
WHITTIER CA 90605	495.6990243	11490.9952
WHITTIER CA 90605	564.2624337	18084.43052
WHITTIER CA 90601	463.3732228	9134.401349
WHITTIER CA 90605	459.0533605	8971.210799
WHITTIER CA 90605	485.6091453	9637.6211
WHITTIER CA 90605	529.8719841	14251.86626
WHITTIER CA 90605	460.327497	8978.167301
WHITTIER CA 90605	467.7533526	9158.0673
WHITTIER CA 90602	288.5192169	5189.921557
WHITTIER CA 90602	445.6453083	6746.781939
WHITTIER CA 90602	596.0477822	7832.246146
ROSEMEAD CA 91770	599.0641765	12475.63042
WHITTIER CA 90605	602.3165013	12685.27905
WHITTIER CA 90603	604.5599802	12628.91035
WHITTIER CA 90605	603.0601183	12434.83385
WHITTIER CA 90605	291.0413558	5013.4094
WHITTIER CA 90605	290.7942638	5006.489849
LA MIRADA CA 90638	677.8380996	14237.71525
WHITTIER CA 90605	689.8528487	14732.2724
WHITTIER CA 90605	701.3695285	15015.91695
ARCADIA CA 91007	712.5927054	15328.99195
WHITTIER CA 90605	722.1056323	15437.6401
YORBA LINDA CA 92886	734.091356	15865.3673
ROSEMEAD CA 91770	595.0651305	11926.37353
DOWNEY CA 90240	606.5648453	13264.46147
WHITTIER CA 90605	300.2933675	5409.02655
WHITTIER CA 90605	313.652467	6386.139725
WHITTIER CA 90605	307.2625765	5736.5934
WHITTIER CA 90605	291.7744802	5033.93935
WHITTIER CA 90605	314.0696699	5927.94825
WHITTIER CA 90605	325.2389521	5699.647288
WHITTIER CA 90605	304.4276547	5677.587642
WHITTIER CA 90605	307.8689908	5062.318051
WHITTIER CA 90605	289.8896901	5423.091733

WHITTIER CA 90605	362.1533076	6527.265951
DALLAS TX 75201	346.6561173	5990.765188
WHITTIER CA 90605	549.860832	12457.1657
WHITTIER CA 90605	492.3964466	9507.491631
WHITTIER CA 90605	354.4430638	6953.343454
WHITTIER CA 90605	299.0901505	5203.490047
GLENDALE CA 91206	478.3319132	5964.878649
WHITTIER CA 90605	318.4371747	5309.65985
WHITTIER CA 90605	390.593043	8793.933133
WHITTIER CA 90605	361.0421904	7189.020323
WHITTIER CA 90605	339.0952295	6447.50385
WHITTIER CA 90604	395.9883094	7393.520699
WHITTIER CA 90605	376.0102229	5946.276601
WHITTIER CA 90605	376.5825484	5982.39755
WHITTIER CA 90605	375.9384324	5941.125
WHITTIER CA 90605	375.7419319	5938.58185
WHITTIER CA 90605	364.4985978	5578.178631
WHITTIER CA 90605	402.3706127	6903.81718
WHITTIER CA 90605	386.7849213	6692.121401
TEMECULA CA 92591	386.0285587	6607.607799
WHITTIER CA 90605	399.7639536	7489.347401
LA HABRA CA 90633	402.6083703	7668.767236
MONTEBELLO CA 90640	400.8725017	7512.4518
WHITTIER CA 90605	400.771819	7476.578888
WHITTIER CA 90605	503.0463786	15146.4715
WHITTIER CA 90605	502.6703321	10352.4997
WHITTIER CA 90605	323.5508892	6462.654416
WHITTIER CA 90605	366.0166305	8538.118962
LA MIRADA CA 90638	321.9996229	5855.168549
WHITTIER CA 90605	361.9976236	8509.786048
WHITTIER CA 90605	561.9172597	6576.381616
WHITTIER CA 90605	391.101029	7478.993604
WHITTIER CA 90605	398.0208528	7538.03525
WHITTIER CA 90605	391.6121634	7072.294699
WHITTIER CA 90605	398.3552423	7575.10695
WHITTIER CA 90605	404.9084128	8059.2375
WHITTIER CA 90605	386.2120546	6684.441451
WHITTIER CA 90605	405.694211	8501.21185
WHITTIER CA 90605	428.5797501	8163.080549
WHITTIER CA 90605	415.2758749	7865.53995
WHITTIER CA 90605	402.934509	7323.046651
WHITTIER CA 90605	404.6993287	7860.8757
WALNUT CA 91789	386.2134795	6902.532501
WALNUT CA 91789	390.4974251	7592.748971

FULLERTON CA 92835	545.1867244	16923.55974
LA MIRADA CA 90638	379.6590947	7263.963149
FULLERTON CA 92835	370.7389221	8246.678102
WHITTIER CA 90605	335.6087556	7069.310107
WHITTIER CA 90605	395.4071022	6962.679951
WHITTIER CA 90605	412.0612486	8212.684499
WHITTIER CA 90605	494.7654828	14607.29341
WHITTIER CA 90605	385.825049	6816.135451
WHITTIER CA 90605	413.5614962	7917.9338
WHITTIER CA 90605	429.2455453	8063.5296
WHITTIER CA 90603	383.0584679	7380.234751
WHITTIER CA 90605	426.4485003	9908.108994
WHITTIER CA 90605	579.7579076	18849.06069
DALLAS TX 75201	321.9614247	5248.021399
WHITTIER CA 90605	346.7672971	7419.094186
WHITTIER CA 90605	353.5799114	7696.427251
WHITTIER CA 90605	503.4834421	10496.19667
BELLFLOWER CA 90706	494.6203192	10906.19445
BELLFLOWER CA 90706	466.7604674	9441.466139
LA PUENTE CA 91744	457.8548117	9157.608584
WHITTIER CA 90605	455.0519538	9150.6279
WHITTIER CA 90605	449.4658736	8564.474546
WHITTIER CA 90605	569.503481	18321.882
WHITTIER CA 90605	448.8188324	8652.828597
WHITTIER CA 90605	484.5538225	10967.0038
WHITTIER CA 90605	289.9789243	5021.0873
WHITTIER CA 90605	376.7260581	7023.2795
WHITTIER CA 90605	372.5519569	7150.991359
WHITTIER CA 90605	498.603538	9874.990552
WHITTIER CA 90605	499.3671038	9989.901349
WHITTIER CA 90605	601.9018581	20180.28163
WHITTIER CA 90605	391.4512053	10036.76154
WHITTIER CA 90605	493.7907899	14595.28042
WHITTIER CA 90605	678.0716959	23978.4129
WHITTIER CA 90605	560.6998569	11460.3756
WHITTIER CA 90605	554.2460564	11614.6817
WHITTIER CA 90605	635.8768586	21755.57015
WHITTIER CA 90605	514.1018344	9810.765859
WHITTIER CA 90605	517.4050146	10935.02789
WHITTIER CA 90605	420.2777734	8279.613751
DOWNEY CA 90241	483.2598676	9097.507741
WHITTIER CA 90605	329.8501566	6535.950241
WHITTIER CA 90605	305.0077024	5860.775827
WHITTIER CA 90605	373.8628364	5862.457196

WHITTIER CA 90605	382.4310836	7208.78868
WHITTIER CA 90605	375.1250606	6699.442668
WHITTIER CA 90605	376.887334	6860.712501
WHITTIER CA 90605	379.5829173	7065.8267
SAN DIMAS CA 91773	379.112291	7052.92835
WHITTIER CA 90605	381.5900867	7183.938899
ALTA LOMA CA 91701	354.6161653	7206.10046
LA HABRA CA 90631	331.7323772	7396.957249
WHITTIER CA 90605	301.052126	5074.99975
WHITTIER CA 90605	361.9051677	6843.564799
WHITTIER CA 90605	365.8445728	8168.921405
WHITTIER CA 90605	378.8735811	6982.768099
SANTA FE SPRINGS CA 90670	379.0114967	6981.833202
WHITTIER CA 90605	473.0916396	9844.6428
WHITTIER CA 90605	311.5008161	5752.954487
LA HABRA CA 90631	595.5639353	11875.09175
ARTESIA CA 90701	595.5541806	11886.38264
PICO RIVERA CA 90660	690.0758261	23753.70863
WHITTIER CA 90605	595.0565865	11919.46049
LA MIRADA CA 90638	688.848469	23561.95701
VISALIA CA 93292	594.000137	11313.5849
WHITTIER CA 90605	609.5038771	12222.8351
LA MIRADA CA 90638	734.0888271	24929.43179
HACIENDA HEIGHTS CA 91745	479.2349502	13958.73989
WHITTIER CA 90605	743.4278308	27486.3069
WHITTIER CA 90603	691.0347414	23615.3512
WHITTIER CA 90605	312.0524938	5753.603473
WHITTIER CA 90605	302.5265959	5294.467
WHITTIER CA 90605	405.1300845	9895.044651
WHITTIER CA 90605	703.3775114	14439.21981
WHITTIER CA 90605	806.9930558	20605.50715
MONTEBELLO CA 90640	414.8910253	10367.0798
WHITTIER CA 90605	405.82721	9718.163072
WHITTIER CA 90605	690.6867896	14264.87246
WHITTIER CA 90605	358.7125119	7995.941148
CERRITOS CA 90703	686.0857874	23249.81987
WHITTIER CA 90605	326.9659294	5569.291847
WHITTIER CA 90605	367.1428246	6583.958004
WHITTIER CA 90605	320.8718596	6250.95206
WHITTIER CA 90605	306.0235481	5550.74175
WHITTIER CA 90605	688.0658602	8149.094561
WHITTIER CA 90605	284.2741781	5000.331722
WHITTIER CA 90605	294.5084777	5400.015678
WHITTIER CA 90605	320.9066282	6252.270279

WHITTIER CA 90605	411.6770029	10538.3384
WHITTIER CA 90605	338.2596568	7459.283619
WHITTIER CA 90605	314.5075172	5804.591651
WHITTIER CA 90605	352.2358712	7875.196735
WHITTIER CA 90605	437.9134713	10248.5093
WHITTIER CA 90605	448.3011434	11524.5519
WHITTIER CA 90605	439.7017411	10403.04366
WHITTIER CA 90605	452.0174773	10695.78315
WHITTIER CA 90605	467.6291615	11243.56105
WHITTIER CA 90604	451.4862246	10630.1599
WHITTIER CA 90605	466.8548026	11141.96975
WHITTIER CA 90605	467.3791181	10451.7703
LA HABRA CA 90631	483.7987404	11087.8445
NORWALK CA 90650	467.9306932	10520.5633
WHITTIER CA 90605	484.4298519	11183.81485
DALLAS TX 75201	484.3342356	10371.76265
CERRITOS CA 90703	500.3052143	11042.9525
WHITTIER CA 90605	482.3253054	10173.9544
WHITTIER CA 90605	501.4671286	11122.15195
WHITTIER CA 90605	520.8976634	11211.29235
WHITTIER CA 90605	515.9090485	11178.219
WHITTIER CA 90605	309.6992867	5452.8262
WHITTIER CA 90605	309.9090078	5501.57435
WHITTIER CA 90605	529.6735006	5578.277399
WHITTIER CA 90605	360.9020822	5448.38115
WHITTIER CA 90605	389.5791122	8042.758801
WHITTIER CA 90605	396.6546261	7864.984249
WHITTIER CA 90605	524.8836409	10810.4109
WHITTIER CA 90605	538.1190263	11288.5068
MONTEBELLO CA 90640	523.4648297	10599.5872
WHITTIER CA 90605	541.5857353	11549.6448
WHITTIER CA 90605	536.7885616	10089.87696
WHITTIER CA 90605	555.476434	11203.88534
WHITTIER CA 90605	536.8465298	10215.57255
WHITTIER CA 90605	552.3622558	11017.1537
WHITTIER CA 90605	559.5873975	10699.87575
HURRICANE UT 84737	568.4548363	10360.0819
WHITTIER CA 90605	557.6618107	10645.9696
ANAHEIM CA 92808	575.0016031	11482.3969
FULLERTON CA 92835	564.7433765	11246.71953
LA MIRADA CA 90638	469.4155313	12118.2191
WHITTIER CA 90606	692.0454019	9758.758042
WHITTIER CA 90605	355.6065336	5970.322009
WHITTIER CA 90605	391.672963	6802.653757

WHITTIER CA 90605	443.5997014	10856.2563
NORWALK CA 90650	442.0493645	10892.4312
HUNTINGTON BEACH CA 92648	435.5323728	10440.91062
HUNTINGTON BEACH CA 92648	442.9420231	10909.3061
WHITTIER CA 90605	522.0583056	12869.58509
WHITTIER CA 90605	466.0465979	10816.79507
CERRITOS CA 90703	466.7655258	11167.38479
WHITTIER CA 90605	464.0672879	11108.68035
WHITTIER CA 90605	610.2628845	23177.99865
WHITTIER CA 90605	461.7119243	11394.46065
YORBA LINDA CA 92886	454.7902894	11001.6423
WHITTIER CA 90605	444.784453	10659.0247
WHITTIER CA 90605	440.1213311	10448.9652
WHITTIER CA 90605	449.4299543	10870.95405
WHITTIER CA 90605	452.2301799	10946.4753
IRVINE CA 92606	729.521659	18831.14375
IRVINE CA 92606	729.535868	18891.17145
WHITTIER CA 90602	727.0316672	18576.5366
WHITTIER CA 90605	731.0416612	19194.95211
WHITTIER CA 90605	404.523825	8093.064944
WHITTIER CA 90605	389.5810662	7443.044044
WHITTIER CA 90605	361.7817116	7929.7738
WHITTIER CA 90605	371.2605745	8450.4176
WHITTIER CA 90605	370.5210441	8420.92395
WHITTIER CA 90605	360.0202602	7875.90085
WHITTIER CA 90605	1140.036675	70647.80033
WHITTIER CA 90605	400.0224188	9363.280059
WHITTIER CA 90605	595.9119766	15173.63204
STRONG AR 71765	330.0030017	6305.55841
WHITTIER CA 90605	315.0132082	5512.3861
WHITTIER CA 90605	307.1326003	5421.334913
WHITTIER CA 90605	903.7043872	28956.60288
IRVINE CA 92606	819.0089109	34265.94476
WHITTIER CA 90605	730.0496721	19095.66214
WHITTIER CA 90605	728.0587702	18956.85927
WHITTIER CA 90605	728.0587101	18843.36037
GLENDORA CA 91741	732.8015503	19502.2141
WHITTIER CA 90605	726.3037301	18574.60985
IRVINE CA 92606	853.2841231	38069.83252
CHINO HILLS CA 91709	796.5399297	29541.2487
WHITTIER CA 90605	753.7870007	23164.48945
WHITTIER CA 90605	317.76899	5675.9804
WHITTIER CA 90605	320.0329632	5800.3862
WHITTIER CA 90605	316.5275934	5617.3387

HACIENDA HEIGHTS CA 91745	385.7623114	8140.184088
WHITTIER CA 90605	324.2929748	6017.548451
WHITTIER CA 90605	359.5919982	8147.214434
WHITTIER CA 90605	308.4970374	5342.271872
WHITTIER CA 90605	504.5414015	10489.1103
WHITTIER CA 90605	296.9175998	5126.140748
WHITTIER CA 90605	303.0277554	5163.0194
WHITTIER CA 90605	305.5321924	5240.037
WHITTIER CA 90605	379.5220433	8603.390658
WHITTIER CA 90605	318.7911316	6323.4926
WHITTIER CA 90605	347.5215362	7382.64
WHITTIER CA 90607	465.7718431	10635.43261
WHITTIER CA 90605	327.7434528	5823.288101
WHITTIER CA 90605	323.0461796	5575.505618
WHITTIER CA 90605	322.535189	5563.537781
WHITTIER CA 90605	728.5444795	18862.47945
WHITTIER CA 90605	729.5530363	19013.0066
SOUTH GATE CA 90280	728.0415698	18844.8929
WHITTIER CA 90605	724.2736423	18279.28295
CYPRESS CA 90630	735.5372417	19922.63765
WHITTIER CA 90605	722.314787	17859.3289
BELLFLOWER CA 90706	729.7836005	19049.54045
WHITTIER CA 90605	728.5343561	18844.77475
WHITTIER CA 90605	373.0241344	8493.2095
WHITTIER CA 90605	366.0480711	8103.6393
WHITTIER CA 90605	412.0211671	8584.976401
WHITTIER CA 90605	316.0979741	6141.676959
WHITTIER CA 90605	322.0160028	5550.574051
LA HABRA CA 90631	723.2968974	17915.22905
WHITTIER CA 90605	711.5400123	8333.32475
WHITTIER CA 90605	832.1384524	14392.50998
WHITTIER CA 90605	460.513112	9639.604494
GARDEN GROVE CA 92842	459.9924134	9624.2267
WHITTIER CA 90605	853.7041352	18289.30301
WHITTIER CA 90605	404.7746309	7733.095319
WHITTIER CA 90605	404.033061	7589.52
WHITTIER CA 90605	340.0107396	6000.547997
WHITTIER CA 90605	559.1778194	6484.439652
WHITTIER CA 90605	732.2105155	7569.608801
WHITTIER CA 90605	386.6823388	7251.908682
WHITTIER CA 90605	304.8537372	5130.069187
WHITTIER CA 90605	314.7605295	5368.994
WHITTIER CA 90605	315.0107543	5375.22525
WHITTIER CA 90605	847.1254648	37427.7173

WHITTIER CA 90605	715.9586923	17810.1997
WHITTIER CA 90605	724.779808	19067.0288
WHITTIER CA 90605	717.7731627	18140.70925
WHITTIER CA 90605	672.2979432	11297.74505
WHITTIER CA 90605	682.0557372	12688.50545
SANTA FE SPRINGS CA 90670	686.2745184	13383.99835
WHITTIER CA 90605	673.0138388	11473.315
WHITTIER CA 90605	685.5264184	13336.10525
WHITTIER CA 90605	680.039447	12453.6681
WHITTIER CA 90605	702.5432793	15748.105
WHITTIER CA 90605	385.0417005	7239.866599
WHITTIER CA 90605	401.0837046	8747.949759
WHITTIER CA 90605	376.0203189	8464.839212
WHITTIER CA 90605	387.5031705	9148.231887
WHITTIER CA 90605	315.0203713	5375.5135
WHITTIER CA 90605	315.0207407	5375.7636
WHITTIER CA 90605	315.0203408	5375.79985
WHITTIER CA 90605	290.0270654	5183.90335
WHITTIER CA 90605	350.0219228	7150.9535
WHITTIER CA 90605	346.5221836	7037.10385
WHITTIER CA 90604	714.7829701	17158.33605
IRVINE CA 92620	734.0109926	19848.08815
IRVINE CA 92620	740.5211852	21474.8302
FULLERTON CA 92833	764.2932562	19754.4256
GARDEN GROVE CA 92842	768.0231098	20357.9994
WHITTIER CA 90605	766.0312768	20032.08855
WHITTIER CA 90605	768.2917324	20394.46385
WHITTIER CA 90605	766.0307976	20032.1465
WHITTIER CA 90605	722.2721984	13020.774
WHITTIER CA 90605	724.2858565	13342.4965
WHITTIER CA 90605	724.5324841	13381.6106
LA MIRADA CA 90638	765.5395092	19876.3698
WHITTIER CA 90605	766.5363495	20049.12605
WHITTIER CA 90605	725.2936085	13504.81975
WHITTIER CA 90605	724.0259857	13369.67995
WHITTIER CA 90605	722.7832879	13306.12134
WHITTIER CA 90605	372.5184277	8500.62525
WHITTIER CA 90605	362.0278085	7955.486072
LA MIRADA CA 90638	766.5554176	20049.7881
WHITTIER CA 90605	338.9907485	6297.2472
LA MIRADA CA 90638	778.8033264	22069.8433
SAN MARINO CA 91118	754.5356225	18121.97285
WHITTIER CA 90605	307.8703852	5049.701488
WHITTIER CA 90605	329.4360877	5965.840134



WHITTIER CA 90605	325.2405096	5692.3108
WHITTIER CA 90605	323.5302962	5588.8786
WHITTIER CA 90605	323.7504561	5593.74415
WHITTIER CA 90605	328.0003292	5824.312301
WHITTIER CA 90605	452.8327025	13129.44887
GARDEN GROVE CA 92842	772.6295808	20756.932
ROSEMEAD CA 91770	761.537367	18984.90384
WHITTIER CA 90605	427.267693	11336.27057
WHITTIER CA 90605	552.2860665	11836.61445
WHITTIER CA 90605	334.0102545	6270.5587
WHITTIER CA 90605	311.8557833	5924.754429
WHITTIER CA 90605	324.0012611	5707.4437
WHITTIER CA 90605	333.7610643	6263.1866
WHITTIER CA 90605	333.781068	6263.868773
WHITTIER CA 90605	787.3159578	23205.3829
WHITTIER CA 90601	753.0311594	17683.248
WEST COVINA CA 91791	776.2512051	21399.3017
NORCO CA 92860	756.2816463	18205.68235
WHITTIER CA 90605	307.3751036	5618.34055
WHITTIER CA 90605	370.4213402	7628.25504
WHITTIER CA 90605	399.8324538	8376.325245
WHITTIER CA 90605	399.7820341	7958.116799
WHITTIER CA 90605	331.2617407	5951.74695
WHITTIER CA 90605	331.2606633	5939.242141
WHITTIER CA 90605	324.2706866	5543.62291
WHITTIER CA 90605	680.0250426	12343.89875
WHITTIER CA 90605	683.5382123	12842.72565
SAN GABRIEL CA 91776	679.5236032	12249.0797
WHITTIER CA 90605	726.7719583	19365.91955
PICO RIVERA CA 90660	717.3243837	17946.5693
WHITTIER CA 90605	680.0136613	12449.49715
WHITTIER CA 90605	679.2629438	12404.5648
WHITTIER CA 90605	680.7828079	12629.43845
WHITTIER CA 90605	337.7706372	6531.163264
WHITTIER CA 90605	337.4978034	6525.828893
WHITTIER CA 90605	336.2380575	6460.994322
WHITTIER CA 90605	338.0202232	6564.843611
WHITTIER CA 90605	336.5937409	6790.264097
CERRITOS CA 90703	731.0236857	19027.30222
WHITTIER CA 90605	688.5436612	12696.10185
LA MIRADA CA 90638	729.2958957	18844.9176
LA HABRA CA 90631	731.2816846	19167.8925
WHITTIER CA 90605	322.7718986	5455.5338
WHITTIER CA 90605	311.101449	5923.940761

WHITTIER CA 90605	300.5213625	5132.3944
WHITTIER CA 90605	318.2741325	5457.01985
DES MOINES WA 98148	311.7824674	5588.2715
WHITTIER CA 90605	318.5138952	5463.2428
WHITTIER CA 90605	300.3580409	5288.836477
WHITTIER CA 90605	315.2823788	5308.674351
WHITTIER CA 90605	315.7742241	5335.34225
WHITTIER CA 90605	336.7706812	6236.18785
WHITTIER CA 90605	326.7607639	5669.55715
WHITTIER CA 90605	328.5305373	5776.56625
WHITTIER CA 90605	329.8014764	5153.30055
WHITTIER CA 90605	770.3363901	19959.93915
IRVINE CA 92606	395.0744402	4160.550155
WHITTIER CA 90605	301.2505961	4992.863306
ALHAMBRA CA 91801	632.3230292	19995.97705
WHITTIER CA 90608	291.688137	4999.482654
WHITTIER CA 90608	293.5262067	4861.429778
WHITTIER CA 90605	301.3232185	4908.080449
WHITTIER CA 90605	730.5856734	13508.3691
WHITTIER CA 90605	298.2656028	4956.3528
WHITTIER CA 90604	432.4826739	8262.452815
WHITTIER CA 90605	284.0729707	4558.653951
WHITTIER CA 90605	244.896927	3673.627666
WHITTIER CA 90605	308.4270745	4750.218037
WHITTIER CA 90605	299.6517508	4992.979384
WHITTIER CA 90605	294.531832	4863.5011
ESCONDIDO CA 92026	295.5250041	4876.140349
SAN MARCOS CA 92078	283.5836179	4642.071679
WHITTIER CA 90605	250.7951054	3557.91915
WHITTIER CA 90605	255.0232027	3713.06865
WHITTIER CA 90605	298.5332441	4963.38905
WHITTIER CA 90605	298.2655529	4956.272
WHITTIER CA 90605	298.0628138	4951.814999
WHITTIER CA 90605	279.3237369	4588.23115
WHITTIER CA 90605	298.0324098	4998.927801
WHITTIER CA 90605	296.7327095	4905.8634
WHITTIER CA 90605	278.1128253	4661.046389
WHITTIER CA 90605	293.4227734	4758.794721
WHITTIER CA 90605	289.9080546	4607.80087
NORWALK CA 90650	271.5266299	4117.8525
WHITTIER CA 90605	299.7755783	4994.2393
WHITTIER CA 90605	299.2756296	4981.918651
WHITTIER CA 90605	274.9595226	4843.562249
WHITTIER CA 90605	361.1409335	4933.4065

WHITTIER CA 90605	507.1108679	4946.6456
MONTEBELLO CA 90640	274.1801174	4357.511304
WHITTIER CA 90605	289.081274	4910.26745
WHITTIER CA 90605	290.0682518	4948.9389
WHITTIER CA 90605	273.1317406	4615.538994
WHITTIER CA 90605	281.2204721	4787.884135
WHITTIER CA 90605	150.023301	646.5452503
WHITTIER CA 90605	274.292646	4455.47725
LONG BEACH CA 90810	300.1020463	4951.5828
WHITTIER CA 90605	295.6694307	4833.83595
WHITTIER CA 90605	260.3460021	3989.55255
WHITTIER CA 90605	416.8576297	7354.497675
WHITTIER CA 90605	412.8672981	7055.012425
WHITTIER CA 90605	372.2744534	3734.721199
WHITTIER CA 90605	466.5132084	11417.90624
WHITTIER CA 90605	542.549834	11326.3844
WHITTIER CA 90605	306.3834655	4936.933661
WHITTIER CA 90605	319.8433745	3155.437759
WHITTIER CA 90605	275.6745753	4637.987499
WHITTIER CA 90605	626.0281963	23293.86978
WHITTIER CA 90605	506.702361	11146.8895
WHITTIER CA 90605	494.9435298	10752.74855
LA MIRADA CA 90638	492.3597634	10619.59365
WHITTIER CA 90605	335.6185764	5420.539572
WHITTIER CA 90605	366.0694116	6699.4326
WHITTIER CA 90605	358.3983135	7422.531816
WHITTIER CA 90605	399.8948302	8400.6282
LA MIRADA CA 90638	681.4478567	23467.05008
CHULA VISTA CA 91910	675.4416548	21622.91598
WHITTIER CA 90605	664.9885471	16802.03549
SAN MARINO CA 91118	311.2657072	5303.759509
SAN MARINO CA 91118	462.7974867	6178.692403
SAN MARINO CA 91118	607.183648	7589.701943
SAN MARINO CA 91118	757.0625829	9307.562814
WHITTIER CA 90605	279.4343525	4695.301051
LA MIRADA CA 90638	632.0955658	22963.21436
LOWELL AR 72745	597.839159	20367.17039
COVINA CA 91722	287.6276106	4818.19625
WHITTIER CA 90605	283.5090827	4988.586649
WHITTIER CA 90605	289.9575389	4926.288712
WHITTIER CA 90605	290.531269	4999.1246
WHITTIER CA 90605	290.2944794	4992.495651
WHITTIER CA 90605	285.1026745	5024.621683
SANTA ANA CA 92705	278.0071047	4992.166736

WHITTIER CA 90605	290.0321949	4853.309991
WHITTIER CA 90605	293.7361101	4940.944991
WHITTIER CA 90605	347.882841	4801.558751
KAMUELA HI 96743	571.4081366	19882.24028
WHITTIER CA 90605	451.0813299	8896.681353
WHITTIER CA 90608	530.8400223	15489.5966
WHITTIER CA 90605	540.319839	16610.51311
LA MIRADA CA 90638	481.2944806	11359.01766
WHITTIER CA 90605	324.5327577	6827.745486
WHITTIER CA 90605	284.0104843	4992.15753
DOWNEY CA 90241	323.8067494	6380.969078
WHITTIER CA 90605	284.1413845	5002.137855
WHITTIER CA 90605	441.3069376	5759.759749
WHITTIER CA 90605	583.2073805	6961.378398
WHITTIER CA 90605	713.025427	7443.479129
WHITTIER CA 90601	662.6123327	8950.160894
WHITTIER CA 90605	295.2935733	4776.45235
WHITTIER CA 90605	296.0124275	4875.92655
DOWNEY CA 90242	730.0225385	18907.22955

Email addr	First name	Last name	Company	Job title	Email statu	Email per	Email upd	Phone - m	Phone - ot
clau@park	Clement	Lau	LA County, Parks		Active	Implied	account		
rmills@inn	Rochelle	Mills			Active	Implied	account		
wsager@li	Will	Sager	LINC Housing		Active	Implied	account	562-684-1127	
hakopazat	Hakop	Azatyan			Active	Implied	account	8.18E+09	
asplinter@	Alex	Splinter			Active	Implied	account		
realtorche	Chengwei	Cheng			Active	Implied	account		
ljaramillo@	Larry	Jaramillo	LA County, Departme		Active	Implied	account		
rkinsey@n	Robert E	Kinsey			Active	Implied	account	3.11E+09	
dorothy.w	Dorothy	Wong	Altadena T Council M		Active	Implied	account	626-765-4275	
melwilson.	Mel	Wilson			Active	Implied	account	818-402-6708	
kmilano@l	kyle	milano			Active	Implied	account		
dmaupin@	Douglas	Maupin			Active	Implied	account	3.11E+09	
carolz@en	Carol	Zagaria			Active	Implied	account	310-413-4296	
franciscop	Francisco	Pila			Active	Implied	account	6.27E+09	
admin@dc	Dominique	Higgins			Active	Implied	account		
amylam@	Amy	Lam			Active	Implied	account		
mmontanc	Michele	Montano			Active	Implied	account		
donna.l.ke	Donna	Kelley			Active	Implied	account	3.11E+09	
mnorberg@	Michael	Norberg	SC Planners, Inc.		Active	Express	contact		6.62E+09
mcmayer@	Mayer	Makabe			Active	Implied	account		
mpbrown1	Michelle	Brown			Active	Implied	account		
dalcedo11	Daniella	Alcedo			Active	Implied	account		
davidlp33	David	Perez			Active	Implied	account		
karihuinke	Kari	Huinker			Active	Implied	account		
joseph_sh	Joseph	Shea			Active	Implied	account		
ahermosill	Artemisa	Hermosillo			Active	Implied	account		
andrewyac	Paul	Yace			Active	Implied	account		
henrypedr	Henry	Pedregon			Active	Implied	account		
kara.tobin	Kara	Tobin			Active	Implied	account		
yvonne1cr	Yvonne	Carter			Active	Implied	account		
sandramcr	Sandra	McNeill			Active	Implied	account		
mpatino@	Maria	Pg			Active	Implied	account		
mary.mok	Mary	Mok	Mary Mok		Active	Express	contact		4.14E+09
jarmistead	James	Armistead	Fairfield Residential		Active	Express	contact		4.15E+09
ghostlightr	Jackson	Hurst			Active	Express	contact		6.79E+09
libarra@ca	Lucir	Ibarra			Active	Express	contact		
magustin@	matthew	agustin			Active	Express	contact		
christoher	christophe	okeefe	webmaster supplies		Active	Express	contact		9.04E+09
chung@so	Candice	Hung	Sola Impac Director of		Active	Implied	account		
zhengying_	Zichuan	Li			Active	Implied	account		
michael_lz	Michael	Li			Active	Implied	account		
vicrocha@	Victor	Rocha			Active	Implied	account		
ngourdikia	Nareg	Gourdikiar	Sola Impac Sr. Investr		Active	Implied	account		
8834garve	Mike	Lam			Active	Implied	account		
lindama91	Mai	Ma			Active	Implied	account		
piyush.bh	Piyush	Bhagat			Active	Implied	account		

amedfranc	Amed	Franco	Active	Implied	account
jabbarwes	Phillippe	Wesley	Active	Express	contact
godblesse	Hi	Hi	Active	Express	contact

Phone - w Street add City - Hom State/Prov Zip/Postal Country - f Zip/Postal Street add City - Worl State/Prov

90802

91401

90036

91001

91406

90505

91326

91764

91017

90061

91387

90024

91778

90063

90063

98006

90706

92614

91722

90071

90712

90007

90007

91106

90094

30144

32209

California

United States

1000 E

Los Angele California

(714) 617- 335 N. Brea, California 92821 United States 335 N.  
90230



Zip/Postal Country - \Website phone attendee\_confirmati confirmati don\_t\_see quantity eventbrite

I received an email fr	Attending				1	0
I received	562-684-1	Attending			1	0
8.18E+09	54.84.48.1	#####	VAN NUYS	#####		
		#####		#####		
		#####		#####		
3.11E+09		#####		#####		
626-765-4275		#####	La Canada Flintridge			
818-402-6708		#####				
3.11E+09	54.84.48.1	#####				
310-413-4296	54.84.48.1	#####				
6.27E+09	54.84.48.1	#####				
	54.84.48.1	#####				
	54.84.48.1	#####				
	54.84.48.1	#####				
3.11E+09	54.84.48.1	#####	Los Angeles			
3.11E+09		#####				
8.18E+09		#####				
6.27E+09		#####				
		#####				
		#####				
	54.84.48.1	#####				
	54.84.48.1	#####				
	54.84.48.1	#####	Bellflower			
208-810-7321	54.84.48.1	#####	Palmdale, Burbank			
	54.84.48.1	#####				
		#####				
		#####	Lakewood			
3.23E+09	54.84.48.1	#####				
		#####				

90001 United States



Created by	eventbrite	signup_ip	signup_time	fullname	organization	ticket_type	total_paid	order_id	membersh
user				Clement Lau					#####
user		0				Webinar R	0	7.8E+08	#####
user		0			LINC Housi	Webinar R	0	7.79E+08	#####
Prod		75.83.118.	#####						#####
Prod		104.129.1.	#####		KB Home				#####
Prod		24.205.16.	#####		N/A				#####
Prod		159.83.16.	#####		DRP				#####
Prod		67.49.83.5	#####		Kinsey				#####
Prod		24.205.80.	#####		Altadena Town Council				#####
Prod		198.72.23.	#####		Southland Regional Association of Realtors				#####
Prod		104.129.1.	#####		KB Home				#####
Prod		67.49.238.	#####		Maupin Realtors				#####
ADU and Housing Up		104.34.10.	#####		Emerald City Strategies				#####
Prod		172.89.22.	#####		F. Pila				#####
Prod		174.211.0.	#####						#####
Prod		174.193.1.	#####						#####
Prod		99.167.20.	#####		Los Angeles County Parks and Recreation				#####
Prod		172.114.5.	#####						#####
Prod		71.95.177.	#####		SC Planners, Inc.				#####
Prod		75.82.1.50	#####						#####
Prod		174.211.1.	#####						#####
Prod		216.86.22.	#####						#####
Prod		159.83.25.	#####						#####
Prod		107.77.22.	#####						#####
Prod		66.162.13.	#####						#####
Prod		108.23.14.	#####						#####
Prod		70.181.90.	#####		Master Planning Connsultant with a Primary				#####
user					Kizh Gabrieleno Band of Mission Idians				#####
Prod		38.104.23.	#####		Psomas				#####
Prod		107.140.9.	#####						#####
Prod		104.173.1.	#####		Sandra McNeill Consulting				#####
Prod		76.81.143.	#####		SAJE				#####



order_date	order_type	Created at	Updated at	Tags	Email Lists	Notes	Source Name	Created At	Updated At
		#####	#####	CAP	New Ordin	Emailed AI	Added by \	#####	#####
6/4/2018	Free Order	#####	#####		New Ordinances & Pc	Added by \	#####	#####	
#####	Free Order	#####	#####		Planning Area (West)	Added by \	#####	#####	
		#####	#####	CAP	Project - D MadMimi	Added by \	#####	#####	
		#####	#####	CAP	Project - D MadMimi	Added by \	#####	#####	
		#####	#####		Planning Area (West)	Added by \	#####	#####	
		#####	#####	CAP	Project - D MadMimi	Added by \	#####	#####	
		#####	#####		Community - Santa M	Added by \	#####	#####	
		#####	#####	CAP	Project - D MadMimi	Added by \	#####	#####	
		#####	#####		Planning Area (West)	Added by \	#####	#####	
		#####	#####		Project - Disaster Rec	Added by \	#####	#####	
		#####	#####		Project - Disaster Rec	Added by \	#####	#####	
		#####	#####	CAP	Project - D MadMimi	Added by \	#####	#####	
		#####	#####	CAP	Project - D MadMimi	Added by \	#####	#####	
		#####	#####	CAP	Project - D MadMimi	Added by \	#####	#####	
		#####	#####	CAP	Project - D MadMimi	Added by \	#####	#####	
		#####	#####		Project - Disaster Rec	Added by \	#####	#####	
		#####	#####		Project - Disaster Rec	Added by \	#####	#####	
		#####	#####		Project - Disaster Rec	Added by \	#####	#####	
		#####	#####		Planning Area (West)	Added by \	#####	#####	
		#####	#####		Project - Disaster Rec	Added by \	#####	#####	
		#####	#####	CAP	Project - D MadMimi	Added by \	#####	#####	
		#####	#####	CAP	Project - D MadMimi	Added by \	#####	#####	
		#####	#####	CAP	Project - D MadMimi	Added by \	#####	#####	
		#####	#####	CAP	Project - D MadMimi	Added by \	#####	#####	
		#####	#####	CAP	Project - D MadMimi	Added by \	#####	#####	
		#####	#####	CAP	Project - D MadMimi	Added by \	#####	#####	
		#####	#####	CAP	Project - D MadMimi	Added by \	#####	#####	
		#####	#####	CAP	Project - D MadMimi	Added by \	#####	#####	
		#####	#####	CAP	Project - D MadMimi	Added by \	#####	#####	
		#####	#####	CAP	Project - D MadMimi	Added by \	#####	#####	
		#####	#####		Project - Disaster Rec	Added by \	#####	#####	
		#####	#####	CAP	Project - D MadMimi	Added by \	#####	#####	
		#####	#####		Project - Disaster Rec	Added by \	#####	#####	
		#####	#####		Planning Area (East) - Inline sign-	#####	#####	#####	
		#####	#####		Westside Area Plan,P Inline sign-	#####	#####	#####	
		#####	#####		Planning Area (West) Inline sign-	#####	#####	#####	
		#####	#####		Project - Housing & H Inline sign-	#####	#####	#####	
		#####	#####		Planning Area (East) - Inline sign-	#####	#####	#####	
		#####	#####		Planning Area (West) Inline sign-	#####	#####	#####	
		#####	#####		Project - Housing & H Added by \	#####	#####	#####	
		#####	#####		Planning Area (East) - Added by \	#####	#####	#####	
		#####	#####		Planning Area (East) - Added by \	#####	#####	#####	
		#####	#####		Planning Area (East) - Added by \	#####	#####	#####	
		#####	#####		Project - Housing & H Added by \	#####	#####	#####	
		#####	#####		Planning Area (East) - Added by \	#####	#####	#####	
		#####	#####		Planning Area (East) - Added by \	#####	#####	#####	
		#####	#####		Planning Area (East) - Added by \	#####	#####	#####	

Planning Area (East) - Added by \#####  
Planning Area (West) Inline sign-#####  
Planning Area (West) Inline sign-#####



1/24/2023 10:35am  
1/24/2023 10:35am  
1/24/2023 10:35am



---

**Subject:** FW: PUBLIC COMMENT: Project No. 2022-000727

---

**From:** Leticia Saenz <[lmsaenz\\_pfs@yahoo.com](mailto:lmsaenz_pfs@yahoo.com)>  
**Sent:** Tuesday, February 21, 2023 6:28 PM  
**To:** DRP Public Comment <[comment@planning.lacounty.gov](mailto:comment@planning.lacounty.gov)>  
**Cc:** Leticia Saenz <[lmsaenz\\_pfs@yahoo.com](mailto:lmsaenz_pfs@yahoo.com)>  
**Subject:** PUBLIC COMMENT: Project No. 2022-000727

**CAUTION:** External Email. Proceed Responsibly.

**Meeting:** February 22, 2023, 9:00 AM

**Agenda Item 6**

**Name:** Leticia Saenz (daughter of Lucia Navarro - property owner)  
[lmsaenz\\_pfs@yahoo.com](mailto:lmsaenz_pfs@yahoo.com)  
(760) 617-9741

Hello,

My name is Leticia Saenz. I'm the daughter of Lucia and Jesus Navarro, who are owners of a property located in the proposed rezoning area. This letter is to express that both my parents and I are in favor of the current proposition to rezone the South Whittier - Sunshine Acres area. If you are taking votes, we cast our 3 votes in favor of changing the zoning law pertaining to the stated area. Thank you for your attention, and we hope you will take our comments into consideration.

Sincerely,

**Leticia Saenz**

on behalf of Lucia Navarro and Jesus Navarro and myself

# **Exhibit 2**

AMENDMENT TO: GENERAL PLAN 2035

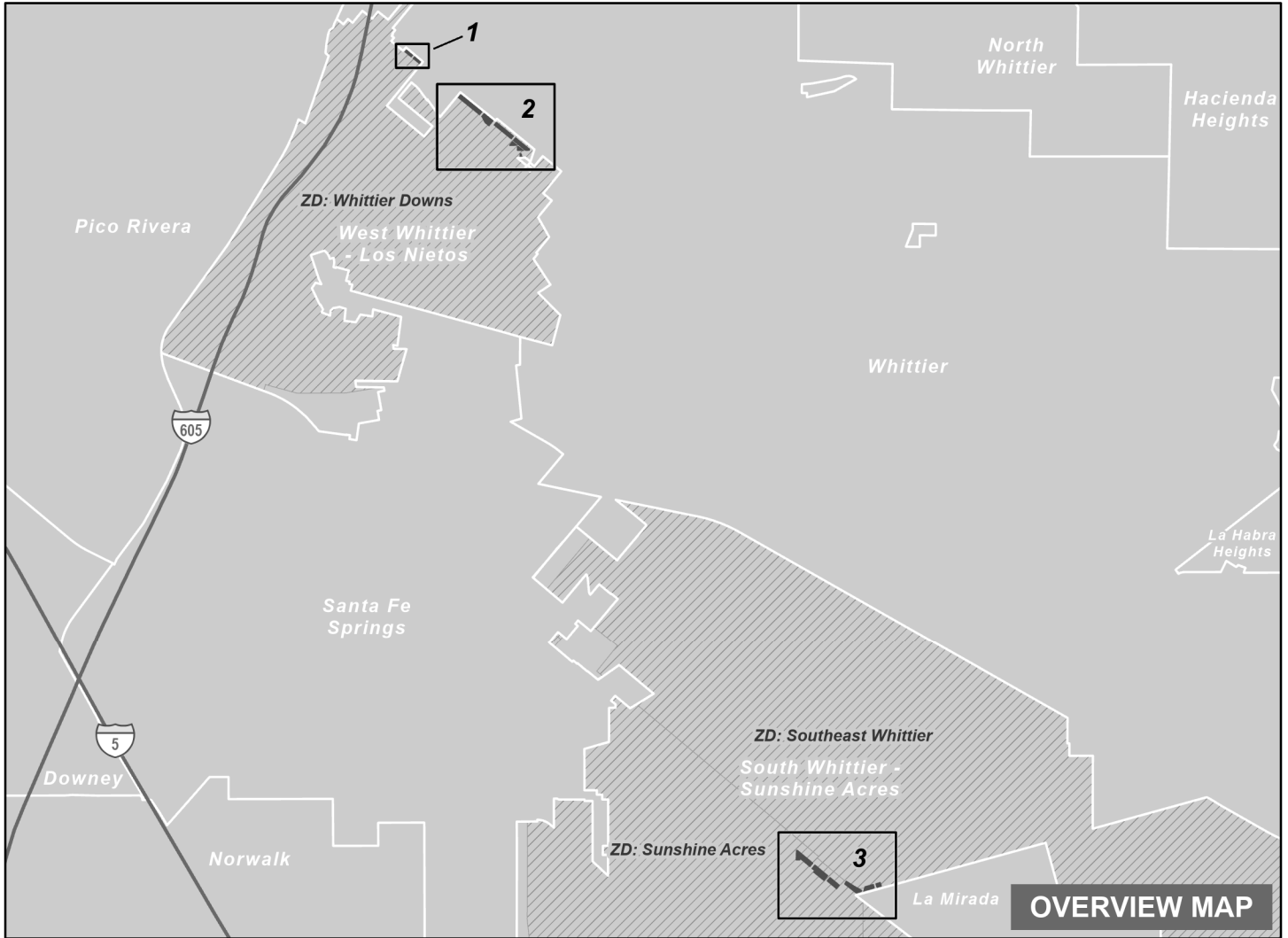
COMMUNITY: S WHITTIER-SUNSHINE ACRES, W WHITTIER-LOS NIETOS

**PLAN AMENDMENT: RPPL2022002013**

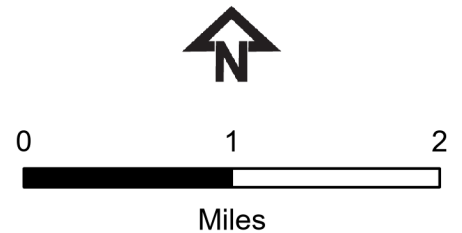
ON: \_\_\_\_\_

**CATEGORY CG TO MU**

PROPOSED: MIXED USE



- Plan Amendment Area
- Selected Zoned District (ZD)
- Numbered Map Series Page
- City / Unincorporated Community



THE REGIONAL PLANNING COMMISSION  
COUNTY OF LOS ANGELES  
MICHAEL R. HASTINGS, CHAIR  
AMY J. BODEK, AICP, DIRECTOR OF REGIONAL PLANNING

AMENDMENT TO: GENERAL PLAN 2035

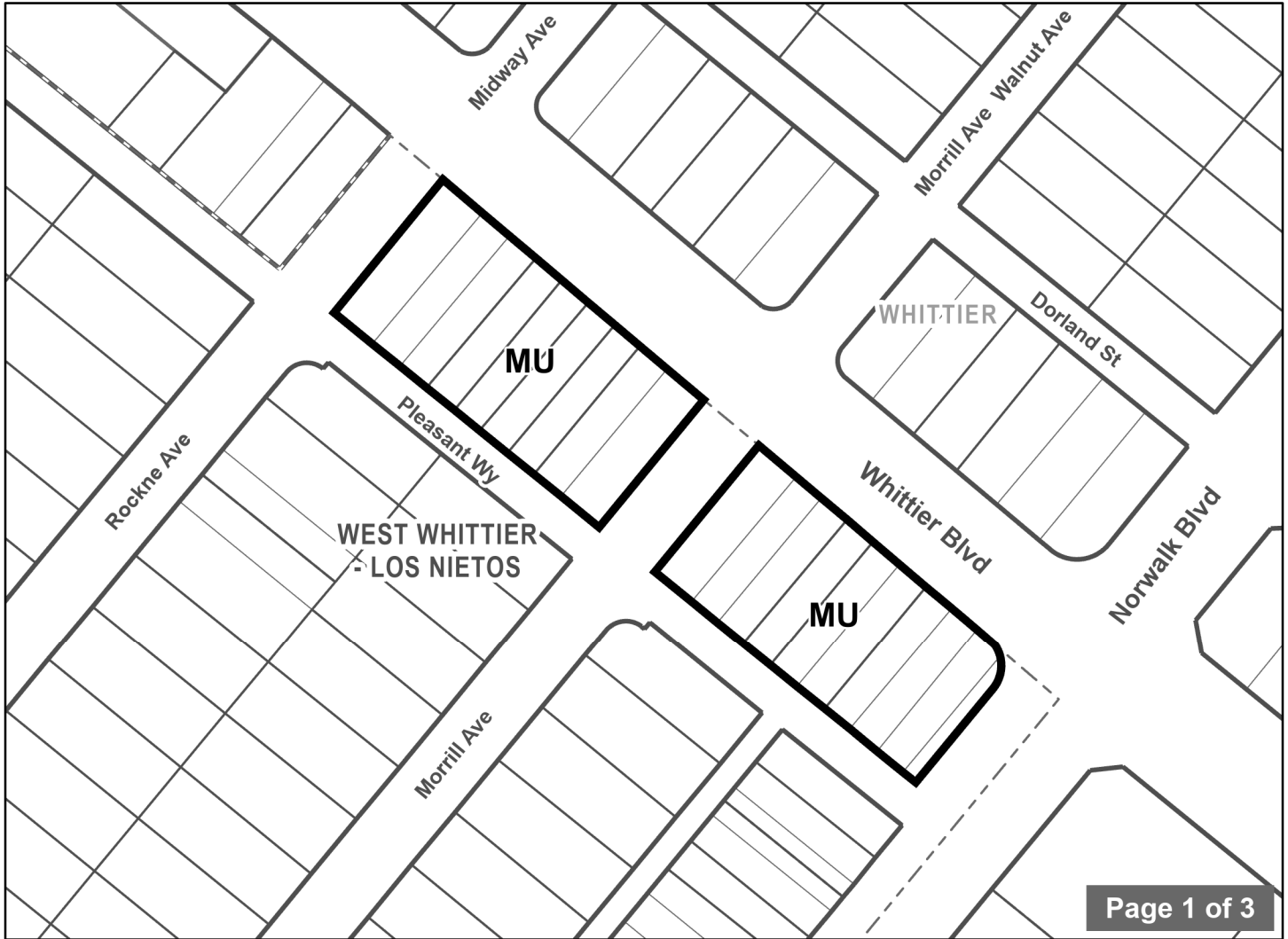
COMMUNITY: WEST WHITTIER - LOS NIETOS

PLAN AMENDMENT: RPPL2022002013





ON: \_\_\_\_\_

CATEGORY CG TO MU

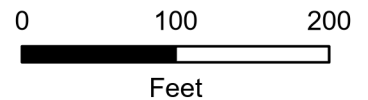
PROPOSED: MIXED USE



Page 1 of 3

-  Plan Amendment Area
-  City / Unincorporated Bdy
-  Assessor Parcel
-  Lot
-  Cut / Deed
-  Subdivision
-  Right-of-Way

The Assessor Identification Number (AIN), if indicated, is to be used for reference only, in addition to any recorded tract or parcel boundaries labeled in the map. The GIS layer shall represent the "digital description" of the Plan Amendment area and could represent whole or portions of a parcel per the Assessor GIS database as of the date recorded in the Plan Amendment above.



THE REGIONAL PLANNING COMMISSION  
COUNTY OF LOS ANGELES  
MICHAEL R. HASTINGS, CHAIR  
AMY J. BODEK, AICP, DIRECTOR OF REGIONAL PLANNING

AMENDMENT TO: GENERAL PLAN 2035

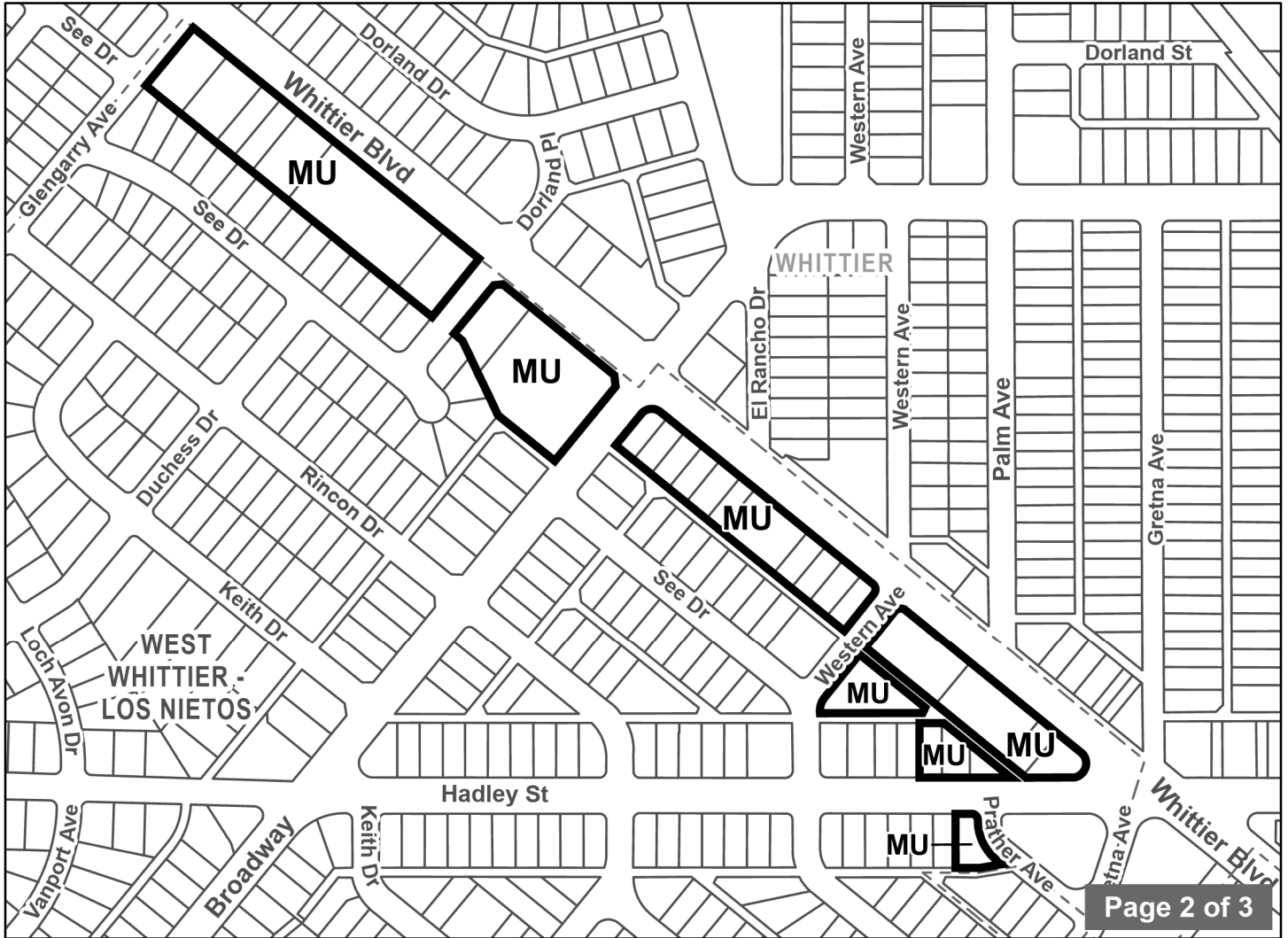
COMMUNITY: WEST WHITTIER - LOS NIETOS

PLAN AMENDMENT: RPPL2022002013

ON: \_\_\_\_\_

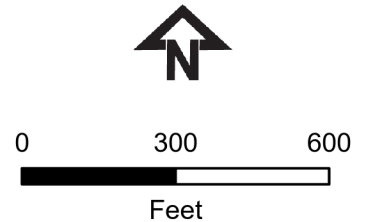
CATEGORY CG TO MU

PROPOSED: MIXED USE



- Plan Amendment Area
- City / Unincorporated Bdy
- Assessor Parcel

The Assessor Identification Number (AIN), if indicated, is to be used for reference only, in addition to any recorded tract or parcel boundaries labeled in the map. The GIS layer shall represent the "digital description" of the Plan Amendment area and could represent whole or portions of a parcel per the Assessor GIS database as of the date recorded in the Plan Amendment above.



THE REGIONAL PLANNING COMMISSION  
COUNTY OF LOS ANGELES  
MICHAEL R. HASTINGS, CHAIR  
AMY J. BODEK, AICP, DIRECTOR OF REGIONAL PLANNING

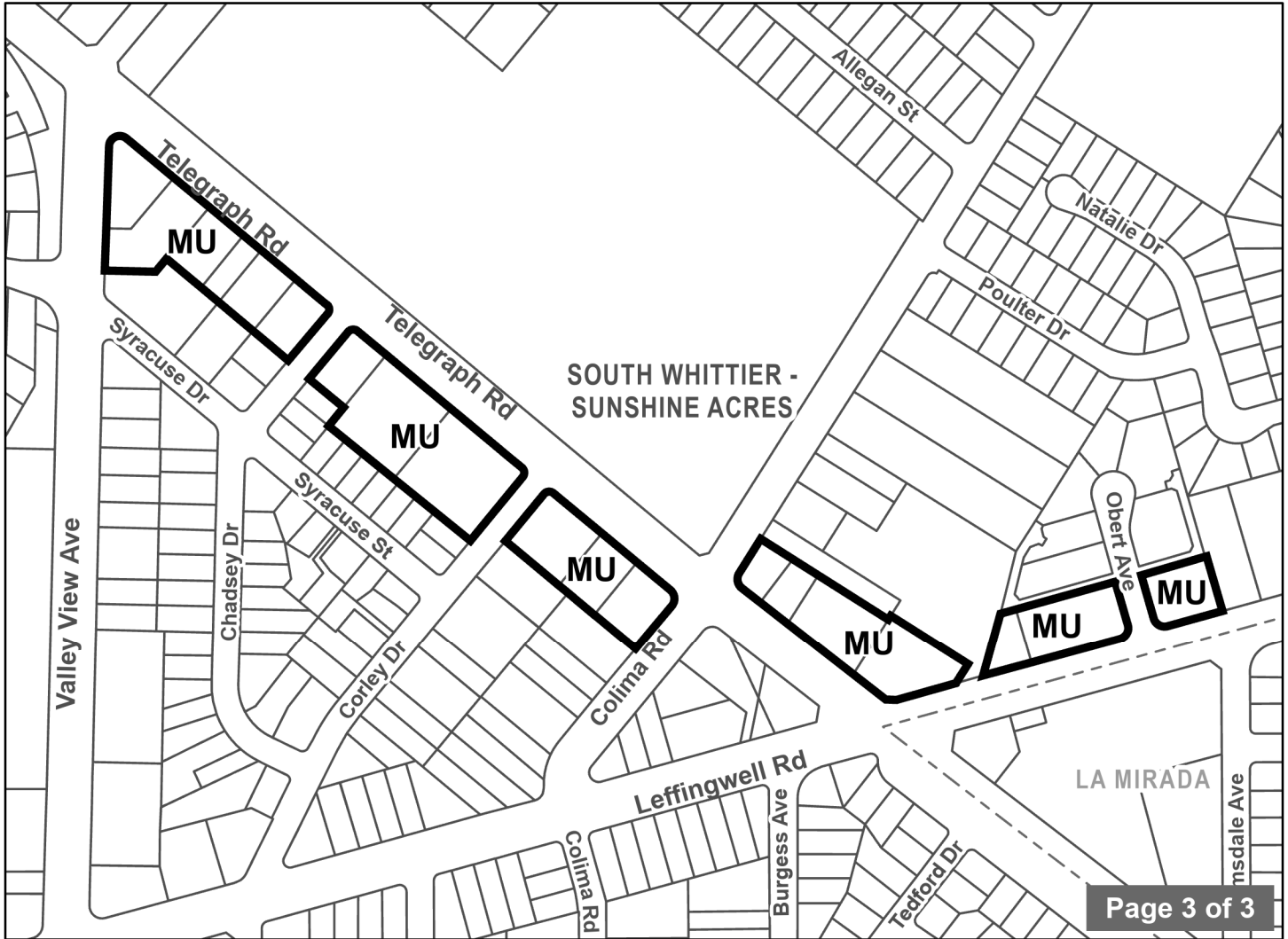
COMMUNITY: SOUTH WHITTIER - SUNSHINE ACRES




PLAN AMENDMENT: RPPL2022002013

ON: \_\_\_\_\_

CATEGORY CG TO MU

PROPOSED: MIXED USE



-  Plan Amendment Area
-  City / Unincorporated Bdy
-  Assessor Parcel

The Assessor Identification Number (AIN), if indicated, is to be used for reference only, in addition to any recorded tract or parcel boundaries labeled in the map. The GIS layer shall represent the "digital description" of the Plan Amendment area and could represent whole or portions of a parcel per the Assessor GIS database as of the date recorded in the Plan Amendment above.

