

# WASHINGTON STREET

B-6

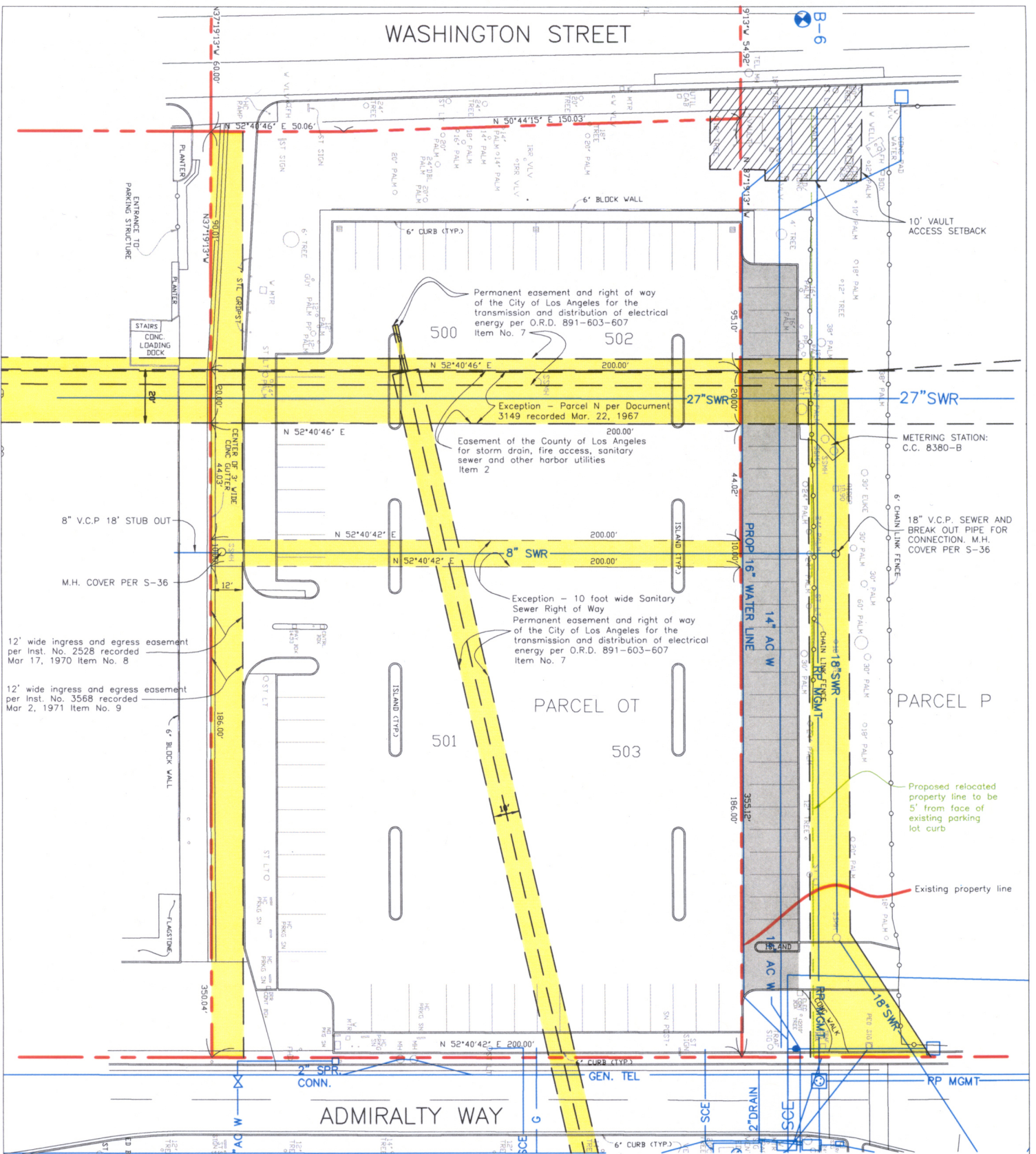

Permanent easement and right of way of the City of Los Angeles for the transmission and distribution of electrical energy per O.R.D. 891-603-607 Item No. 7

Exception - Parcel N per Document 3149 recorded Mar. 22, 1967

Easement of the County of Los Angeles for storm drain, fire access, sanitary sewer and other harbor utilities Item 2

Exception - 10 foot wide Sanitary Sewer Right of Way  
Permanent easement and right of way of the City of Los Angeles for the transmission and distribution of electrical energy per O.R.D. 891-603-607 Item No. 7

12' wide ingress and egress easement per Inst. No. 2528 recorded Mar 17, 1970 Item No. 8

12' wide ingress and egress easement per Inst. No. 3568 recorded Mar 2, 1971 Item No. 9

Proposed relocated property line to be 5' from face of existing parking lot curb

Existing property line

LEGEND	
	PARCEL BOUNDARY
	UTILITY LINES
	EASEMENTS BOUNDARY
	EASEMENTS
	PARKING IN PARCEL P
	PROPOSED RELOCATED PROPERTY LINE
	NO DEVELOPMENT HERE

**NOTE:**  
THE PLAN IS COMPRISED OF OVERLAYED CAD DRAWINGS FROM GOLDDRICH AND KEST, DAVID EVANS & ASSOCIATE, AND DEPT. OF PUBLIC WORK (DPW) WATERWORKS & SEWER MAINTENANCE DIVISION (PRIVATE CONTRACT NO. 8683 DOCUMENT). CONTRACTOR SHALL FIELD VERIFY AND CONTACT NICHOLAS AGBOBU OF DPW AT (626) 300-3382 FOR EXACT LOCATIONS OF EXISTING UTILITIES.

## PARCEL OT SITE PLAN UTILITY EASEMENTS Oct. 21, 2003

