LASD Organization

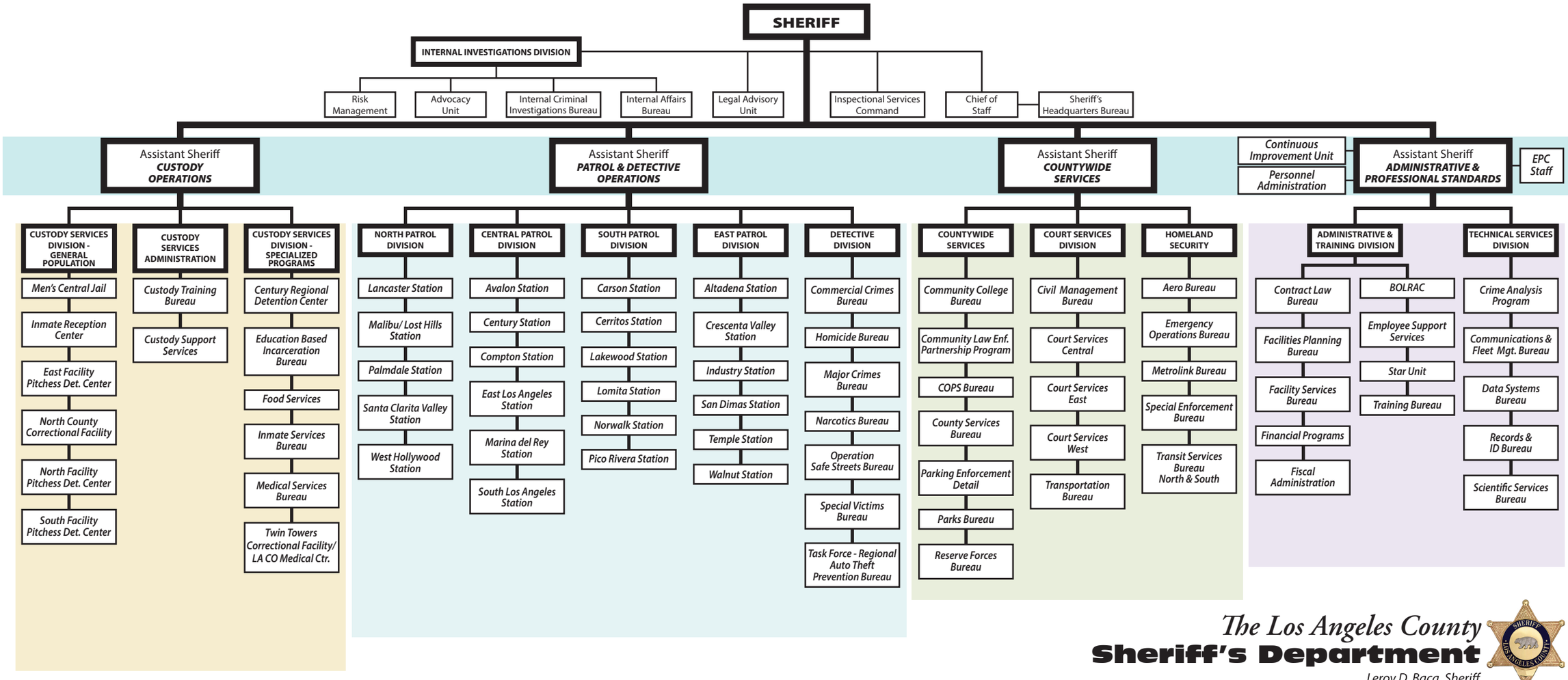

The Los Angeles County
Sheriff's Department
Leroy D. Baca, Sheriff

Effective 4-14-13
(Rev. 11-21-13)