

**THE CALIFORNIA ENDOWMENT
CENTER FOR HEALTHY COMMUNITIES**

**ADDRESS: 1000 N. ALAMEDA STREET
LOS ANGELES, CA 90012**

PHONE: (866) 833-3533

PARKING: COMPLIMENTARY ON SITE

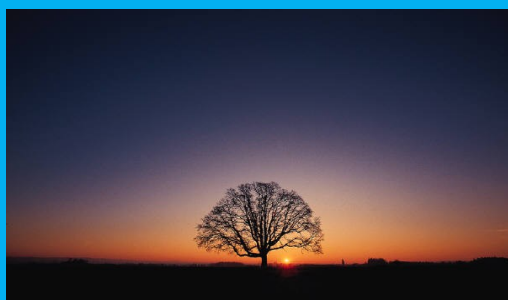

**IF YOU ARE IN A CRISIS AND
NEED HELP RIGHT AWAY**

**CALL DMH TOLL-FREE, 24/7
ACCESS HELPLINE**

1-800-854-7771



Los Angeles County

Sachi A. Hamai, Interim Chief Executive Officer

Los Angeles County Board of Supervisors

Hilda Solis, *First District*

Mark Ridley-Thomas, *Second District*

Sheila Kuehl, *Third District*

Don Knabe, *Fourth District*

Michael D. Antonovich, *Fifth District*



WELLNESS • RECOVERY • RESILIENCE

Marvin J. Southard, D.S.W., Director
Los Angeles County
Department of Mental Health

<http://dmh.lacounty.gov>

For Further Information:
DMHTAYCONFERENCE2015@dmh.lacounty.gov

ARTWORK BY: Courtney Kass

**County of Los Angeles
Department of Mental Health
Presents:**

**TRANSITION AGE YOUTH
(TAY) CONFERENCE
MAY 18, 2015**



***Building Healthy Communities
Through
Engagement, Advocacy,
and Empowerment***

Transition Age Youth Conference 2015

The goal of this conference is to provide participants with the latest information and tools to effectively deliver an array of mental health services and supports to TAY experiencing emotional, behavioral, and/or co-occurring substance abuse challenges.

Workshop Topics Include:

- Commercial Sexual Exploitation of Children (CSEC)
- Co-Occurring Substance Abuse – Synthetics
- Housing and Employment Strategies
- Peer to Peer Engagement and Advocacy
- Social Media with Youth
- Immigration and Unaccompanied Minors
- Juvenile Justice
- Depression and Substance Use in Runaway and Homeless Youth

Conference Agenda:

7:30 AM - 8:30 AM	Registration
8:30AM - 9:00 AM	Welcome & Introduction: Marvin J. Southard, DSW, Director of Mental Health
9:00 AM - 9:30 AM	Morning Keynote Speaker: Enrique Legaspi
9:30 AM - 10:15 AM	TAY Success Stories Panel
10:15 AM - 10:45 AM	Morning Keynote Speaker: Suzana Flores, Psy.D.
10:45 AM - 11:00 AM	Break
11:00 AM - 12:30 PM	Concurrent Workshops I
12:30 PM - 1:30 PM	Lunch on Your Own
1:30 PM - 1:45 PM	Presentation: Get Lit-Words Ignite
1:45 PM - 2:30 PM	Afternoon Keynote Speaker: Jennifer Lingenfelter, Psy.D.
2:30 PM - 2:45 PM	Break & Light Refreshments
2:45 PM - 4:15 PM	Concurrent Workshops II
4:30 PM - 5:00 PM	Closing and Evaluations

County of Los Angeles Department of Mental Health is approved as a continuing education provider by the following:

- California Board of Behavioral Sciences (Provider #PCE278) for Licensed Clinical Social Workers and Marriage and Family Therapists
- California State Board of Registered Nursing (Provider #CEP5990) for Registered Nurses, Licensed Vocational Nurses and Licensed Psychiatric Technicians
- California Association of Alcoholism and Drug Abuse Counselors (Provider #2N-91-267-0811)

No preparation is required for this training conference.
Please apply at the CEU table on the day of the event.

*Building Healthy Communities Through
Engagement, Advocacy, and Empowerment*

KEYNOTE SPEAKERS

Enrique Legaspi

Enrique is an internationally recognized educator. He is a 13-year veteran teacher in Los Angeles where he applies innovative approaches to learning through applied technology and collaboration with high tech companies. His efforts have gained widespread attention and he has become an in-demand speaker throughout the world.



Suzana Flores, Psy.D.

Dr. Suzana Flores is a clinical psychologist and author of the best-selling book, *Facehooked*. Her work explores the psychological effects of social media and she has shared her expertise through numerous global media outlets. As a social media expert, Dr. Flores has appeared on national and international newscasts, radio, and talk shows.



Jennifer Lingenfelter, Psy.D.

Dr. Jennifer Lingenfelter is a clinical psychologist who was born in Pittsburgh, Pennsylvania. Her professional work has focused on working with Native American children and families in Los Angeles County and the LGBTQI2-S community at various faith-based colleges and universities around the country.

