

Marina Del Rey 18-Inch Watermain Replacement Phase IIIB

Presented by:
Heather Savanapridi
Los Angeles County Department of Public Works
Waterworks Districts

Project History



- **Phase I** – Installed 5,500 LF of 24-inch water main
 - Completed in August 2002.
- **Phase II** – Installed 10,380 LF of 18- and 24-inch water main
 - Completed in December 2012
- **Phase IIIA** – Installed 1,155 LF of 10- and 18-inch water main
 - Completed in June 2013
- **Phase IIIB** – Install about 5,935 LF of 18-inch water main along Via Marina and Fiji Way
 - Construction by September 2014
 - Construction Duration: About 8 months

Phase IIIB Project Scope and Limits



- Install 5,935ft Steel Pipeline
- Replace Hydrants
- Install Sampling Stations
- Dual construction crews

 **MARINA DEL REY 18-INCH WATERMAIN REPLACEMENT PHASE IIIB**

Project Benefits

- Replace aged water mains
- Improve water system reliability
- Meet existing domestic and fire flow demands more effectively
- Add 3 sampling stations to better monitor water quality

What To Expect

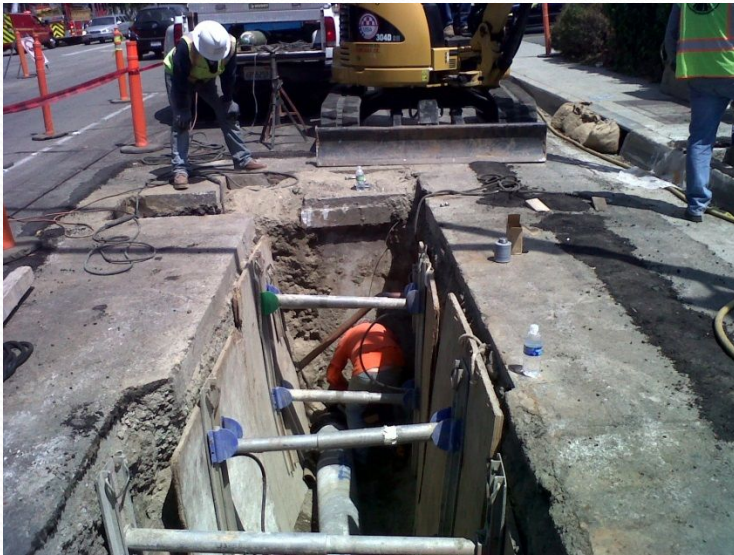

- Water Service Reconnections – Occurs after main line installation is complete
- Traffic Control
- Trench Restoration – Occurs at the end of construction
- Staging Areas - Contractor will remove fencing and restore staging areas upon project completion

Water Service Shut-downs

- Shut-downs will occur at a maximum of 4 hours at a time
- Coordination will be communicated by Beaches and Harbors by email
- Community will be notified at three different times prior to shut-downs:
 - 14 days
 - 7 days
 - 3 days
- Consultation with individual property managers to arrange best time for shutdown

Traffic Control

- Vehicular and bicycle detours included
- Daily work hours from 8:00 am – 5:00 pm
- Open trenches will be plated or backfilled at end of each day to restore original traffic flow
- 8 phases of traffic control
 - Notifications to transit services, law enforcement, and fire department 14 days prior to each phase of traffic control
- One lane open at all times
- Flag persons will be used to direct traffic where needed
- Signage will help communicate project information to commuters

Via Marina Traffic Control Phases 1-5



Traffic Control – PHASES 6-8



Fiji Way Bike Path Detour

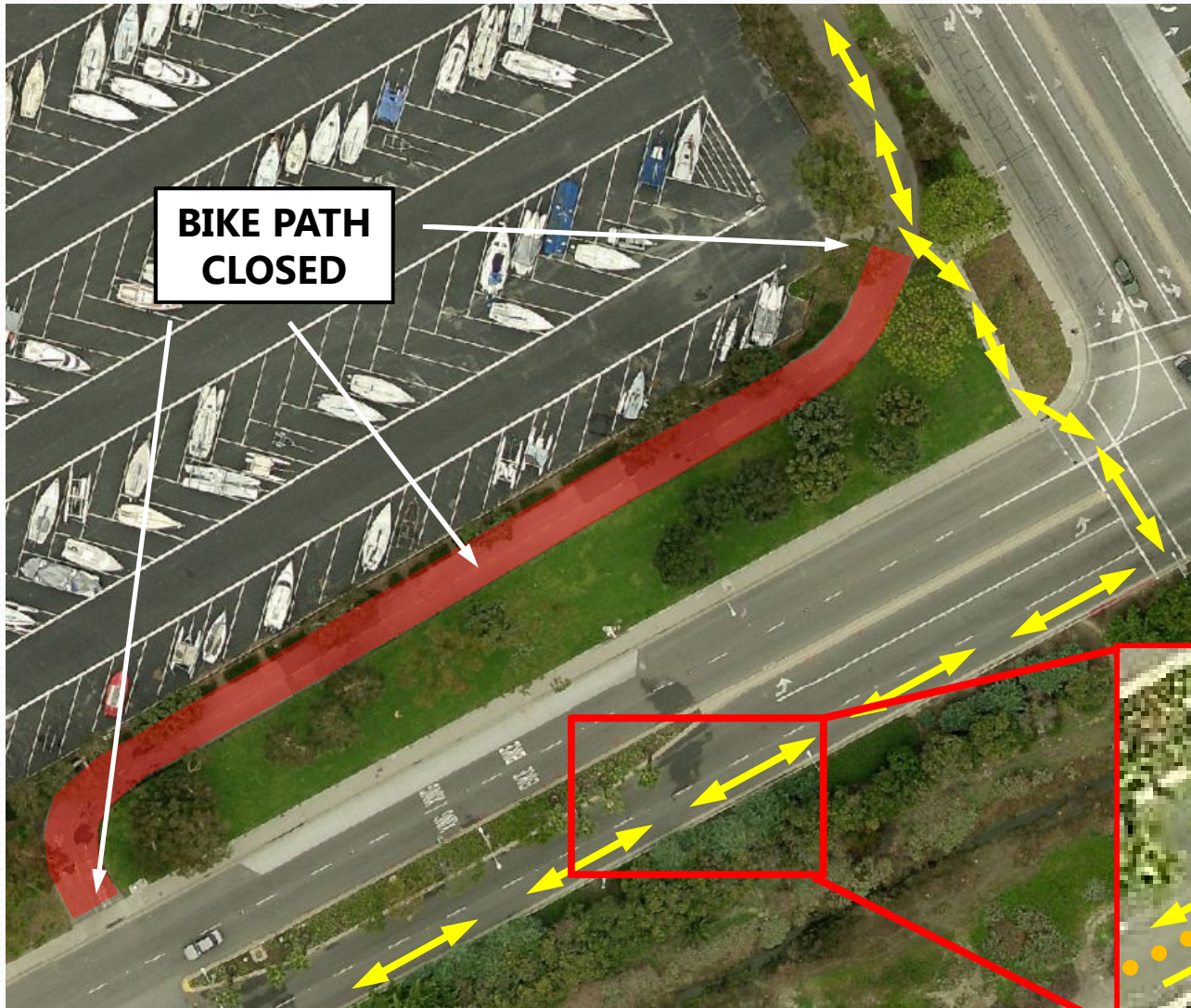

- Bike lane located northwest along Fiji Way will be closed throughout construction
- Signage will indicate closure and detour
- Cyclists will be directed to temporary lanes on southeast side of Fiji Way
- Detour will end at the Marvin Braude Bike Path at the terminus of Fiji Way



Staging Areas

- Two staging areas for project to reduce construction traffic
 - Lot 12 on Via Marina at Marquesas Way
 - Lot 1 at Fisherman's Village on Fiji Way
- Office facility and equipment and material storage
- Fencing and Best Management Practices (BMPs) in place
- Included in Right of Way Entry Permit
- Locations and areas determined through extensive input provided by Beaches and Harbors and lessees
- Overflow parking for Fisherman's Village permitted at Beaches and Harbors lot across street

Fiji Way Staging Area



Via Marina Staging Area



Contact Information

Heather Savanapridi

LA County Department of Public Works – Waterworks Division

Project Manager

(626) 300-3324

hsavanapridi@dpw.lacounty.gov