



September 20, 2013

Mr. Santos H. Keimann,

Director Department of Harbors and Beaches Design Control Board

13483 Fiji Way, Trailer #3

Marina Del Rey, CA 90292

Attn: Planning

Dear Mr. Keimann,

Please accept this letter as a formal notice of our intent to change the restaurant brand name and to complete repairs and outdoor improvements to the parcel known as Shanghai Reds restaurant, Marina del Rey, California.

The Marina Del Rey Restaurant Corporation is proud to propose the name/brand change from "Shanghai Red's", to "Whiskey Red's". There are several proposed repairs and improvements that are part of the brand change.

1) Signage; the brand change will affect all existing signage at the location. Changes to the existing signage shall include the following scope of work: Fisherman's Village Parking Entrance Monument Sign will be re finished with a flat logo sign, with directional lettering, on both sides of the existing monument foundation; Shanghai/Whiskey Red's Main Valet Entrance Monument Sign will be re faced with a 'light-box' style sign face with the new restaurant logo. The 'light-box' sign will be a metal frame with fluorescent or LED light source, and a translucent plastic artwork face of the restaurant logo; The Promenade Two-Sided Hanging Blade Sign, will be re-painted, both sides, with the new logo. There is no proposed new signage, only changes to the existing locations. The new logo is included in this submittal. All signs will conform to the colors and artwork specified by the logo design. The sign contractor shall provide more detailed shop drawings of this installation. The sign contractor will comply with all permit requirements for the repainting of the existing signs.

2) Install a window wind screen along front edge of main patio. We will improve the outdoor seating patio with the addition of a new window wind screen along the front edge of the existing patio. The new window wind screen will be 60 inches high from the existing patio seating area floor level, and 72 inches high from the Promenade walkway floor level, and will be installed along the same location of the existing perimeter planter facing the promenade. The glass contractor will comply with all permit requirements for the installation of this window wind screen.

3) Install a lightweight overhead slider canopy to shade the sun on the smaller, middle patio. This installation is a manually operated sun-cloth material shade that will connect to slider cables, suspended above the patio area using the existing building architecture for framing and support. The slider canopy will be installed a minimum of 96 inches above the patio seating area floor level. The design plan for this shade canopy is part of this submittal.

4) Replace existing lighting with "market style" string lighting. Existing exterior lighting on all patio areas will be repaired and upgraded to feature commercial grade, "market style" string lighting. All lighting will use existing circuits and utilize existing architecture to anchor the strings overhead. Any new posts that are required in the installation shall be weather proof galvanized finished steel pipe, installed in a concrete base footing, as required by code. The electrical contractor will comply with all permit requirements for this electrical repair work.

We believe that the changes proposed, including the new brand for the restaurant, will give it a fresh, new look that will blend with the character and style of the Marina in general, but will help Whiskey Red's stand out from the crowd. This restaurant was the first established in the Marina and in all of it's years, it has undergone one brand change from Pieces of 8 to Shanghai Red's. It's time for a fresh new welcoming environment and a fresh new look.

Thank you very much for your review and consideration of the work we propose. We look forward to your approval of the same.

Best always,

Bill Tallichet

Regional Training Manager

Specialty Restaurants Corporation

www.specialtyrestaurants.com

WHISKEY REDS RESTAURANT

13813 Fiji Way
Marina Del Rey, CA 92901



PROJECT SUMMARY

ADDRESS: 13831 FIJI WAY
MARINA DEL REY, CA 90292

BUILDING CODE: This Project/Plans shall comply with the 2007 California Standard Code based on the 2006 edition of the INTERNATIONAL Building Code, (2007 CPC, CMC AND CEC), Local Ordinances, and California Title 24-Disabled Access Requirements.

PLANNING ZONE: MARINA DEL REY SPECIFIC PLAN

OCCUPANCY: A-1

TYPE CONSTRUCTION: TYPE V ONE HOUR- WITH FIRE SPRINKLERS

SCOPE OF WORK PROPOSED OUTSIDE PATIO 'A', 'B' & 'C' (AS-BUILT)

DRAWING INDEX

CS - COVER SHEET
C1 - SITE PLAN
A-1 - FLOOR PLAN
A-2 - ELEVATIONS
SC-1 - SIGN PLAN
SC-2 - SIGN PLAN

TEAM LIST

CLIENT

SPECIALTY RESTAURANTS CORPORATION
8191 EAST KAISER BLVD
ANAHEIM, CA 92808
PHONE: (714) 279-6100 FAX: (714) 998-7609
CONTACT PERSON: **BILL TALLICHET**
btallichet@srcmail.com

ARCHITECTURAL DRAWING ABBREVIATIONS

A	F	M	S
AC ACOUS. AIR CONDITIONED (ING) ACOUSTICAL	F.D. FLOOR DRAIN	MAS. MASONRY	SECT. SECTION
ADJ. ADJUSTABLE	F.E. FIRE EXTINGUISHER	MAX. MAXIMUM	S.F. SQUARE FOOT(FEET)
A.F.F. ABOVE FINISHED FLOOR	F.E.C. FIRE EXTINGUISHER CABINET	MEZZ. MEZZANINE	SHT. SHEET
A.H.U. AIR HANDLING UNIT	FIN. FINISHED	MFR. MANUFACTURER	SIM. SIMILAR
ALUM. ALUMINUM	FLASH. FLASHING	MIN. MINIMUM	SQ. SQUARE
ALT. ALTERNATE	FLEX. FLEXIBLE	MISC. MISCELLANEOUS	S.S. STAINLESS STEEL
APPROX. APPROXIMATE	FLUOR. FLUORESCENT	M.O. MASONRY OPENING	STD. STANDARD
ARCH. ARCHITECT (URAL)	FT. FOOT OR FEET	MTD. MOUNTED	STL. STEEL
ASPH. ASPHALT	FTG. FOOTING	MULL. MULLION	SUSP. SUSPENDED
AUTO. AUTOMATIC			SYM. SYMMETRICAL
AVG. AVERAGE			
B	G	N	T
BLDG. BUILDING	GA. GAUGE	N.I.C. NOT IN CONTRACT	THK. THICK (NESS)
BLKG. BLOCKING	GALV. GALVANIZED	NO. NUMBER	T.O.G. TOP OF CURB, CONCRETE
BOT. BOTTOM	GYP. GYPSUM	NOM. NOMINAL	T.O.S. TOP OF SLAB/STEEL
BRG. BEARING		N.T.S. NOT TO SCALE	T.O.P. TOP OF PAVEMENT
C	H	O	U
C.J. CONTROL JOINT	H.B. HOSE BIBB	O.C. ON CENTER	U.L. UNDERWRITER LABORATORY
CLG. CEILING	HDWD. HARDWOOD	O.D. OUTSIDE DIAMETER(DIM)	(RATED)
CLR. CLEAR	HDWE. HARDWARE	OPG. OPENING	U.N.O. UNLESS NOTED OTHERWISE
C.M.U. CONCRETE MASONRY UNIT	HGT., HT. HEIGHT	OPP. OPPOSITE	
COL. COLUMN	H.M. HOLLOW METAL		
CONC. CONCRETE	HORIZ. HORIZONTAL		
CONT. CONTINUOUS			
CPT. CARPET (ED)			
C.T. CERAMIC TILE			
D	I	P	V
DET. DETAIL	INCL. INCLUDE(D)(ING)	PL. PLATE	V.C.T. VINYL COMPOSITION TILE
D.F. DRINKING FOUNTAIN	I.D. INSIDE DIAMETER(DIM)	P.LAM. PLASTIC LAMINATE	V.W.C. VINYL WALL COVERING
DIA. DIAMETER	IN. INCH(ES)	PLAS. PLASTER	
DIM. DIMENSION	INSUL. INSULAT(ION)	PLYWD. PLYWOOD	
DN. DOWN	INT. INTERIOR	PTD. PAINT(ED)	
DR. DOOR		PVC. POLYVINYL CHLORIDE	
DS. DOWNSPOUT			
DWG. DRAWING			
E	J	Q	W
EA. EACH	J.F. JOINT FILLER	Q.T. QUARRY TILE	WIN. WINDOW
E.J. EXPANSION JOINT	JT. JOINT		W/O. WITHOUT
EL. ELEVATION (GRADE)			WT. WEIGHT
ELEC. ELECTRICAL			W.W.F. WELDED WIRE FABRIC
EQ. EQUAL			
EX., EXIST. EXISTING			
EXP. EXPANSION			
EXT. EXTERIOR			
L	R		
L. LENGTH	R. RISER		
LAM. LAMINATE	R.D. ROOF DRAIN		
LB. POUND	REC. RECESS(ED)		
	REF. REFERENCE		
	REINF. REINFORCED		
	REQ. REQUIRED		
	REV. REVIS(ED)(ION)		
	R.O. ROUGH OPENING		

NOTE: ARCHITECTURAL DRAWING ABBREVIATIONS, SYMBOLS AND LEGEND OF MATERIALS SHOWN ON THIS DRAWING APPLY TO ARCHITECTURAL DRAWINGS. THEY HAVE NOT NECESSARILY BEEN EDITED TO DELETE ITEMS WHICH DO NOT APPLY TO THIS CONTRACT

SYMBOLS

	ROOM NUMBER
	ELEV. NO.
	REF. SHT. NO.
	CEILING HEIGHT
	BLDG. SECTION LETTER
	BLDG. SECTION SHEET
	DETAIL NUMBER
	DIRECTION OF DETAIL
	DETAIL SHEET
	REVISION NUMBER
	ELEV. LETTER
	REF. SHT. NO.
	DOOR NUMBER
	WINDOW NUMBER
	EXTERNAL WALL FINISH NUMBER
	BLDG. HEIGHT
	REFERENCE POINT

LEGAL DESCRIPTION

MARINA DEL REY
LEASE PARCEL NO. 61

ALL THAT REAL PROPERTY IN THE COUNTY OF LOS ANGELES, STATE OF CALIFORNIA, SHOWN AS PARCELS 882 AND 883, ON THE MAP ATTACHED TO AND RECORDED WITH THE RESOLUTION AND NOTICE OF INTENTION TO LEASE COUNTY REAL PROPERTY FOR HARBOR PURPOSES, ADOPTED BY THE BOARD OF SUPERVISORS OF SAID COUNTY, A CERTIFIED COPY OF WHICH WAS RECORDED AS DOCUMENT NO. 3909, ON JANUARY 12, 1961, IN BOOK M 684, PAGES 211 TO 333, INCLUSIVE, OF OFFICIAL RECORDS, IN THE OFFICE OF THE RECORDER OF SAID COUNTY.

VICINITY MAP

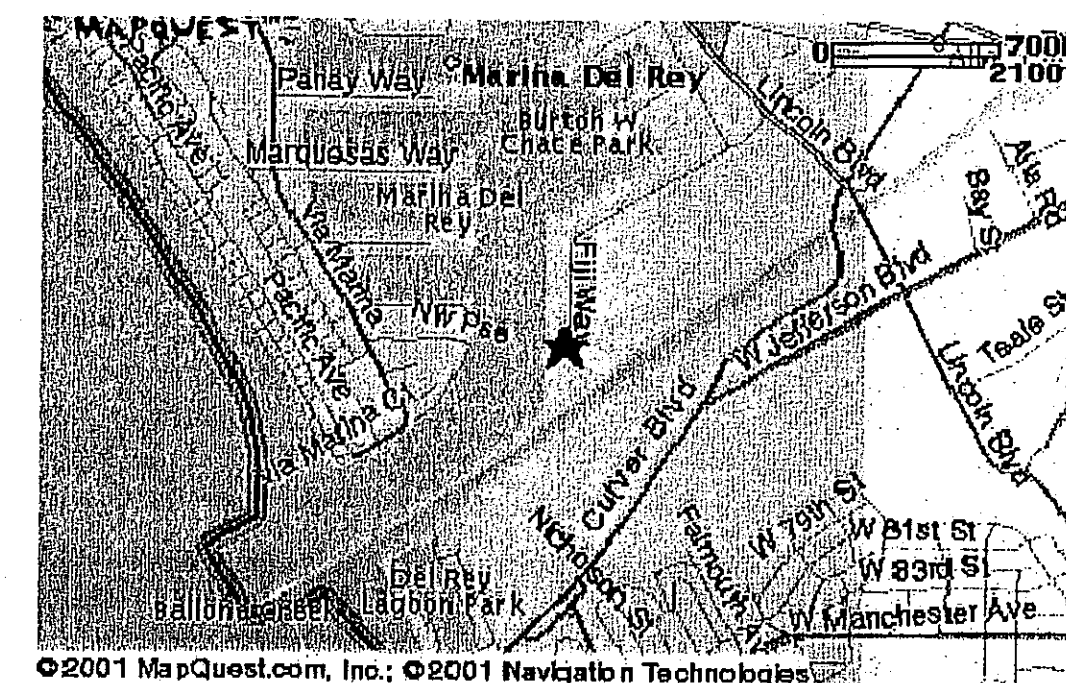

© 2001 MapQuest.com, Inc.; © 2001 Navteq Inc. Technology

SPECIALTY RESTAURANTS CORPORATION
8191 E. Kaiser Boulevard
Anaheim, California 92808
Tel. No. (714) 279-6100 Fax No. (714) 998-7609



WHISKEY REDS RESTAURANT
13813 FIJI WAY
MARINA DEL REY, CA 92901

COVER SHEET

Job No.
Location Marina Del Rey, CA
Scale as shown
Designed By
Checked By FT/BJ
CAD By JH
Date AUG 15
Drawing No. 2013

CS

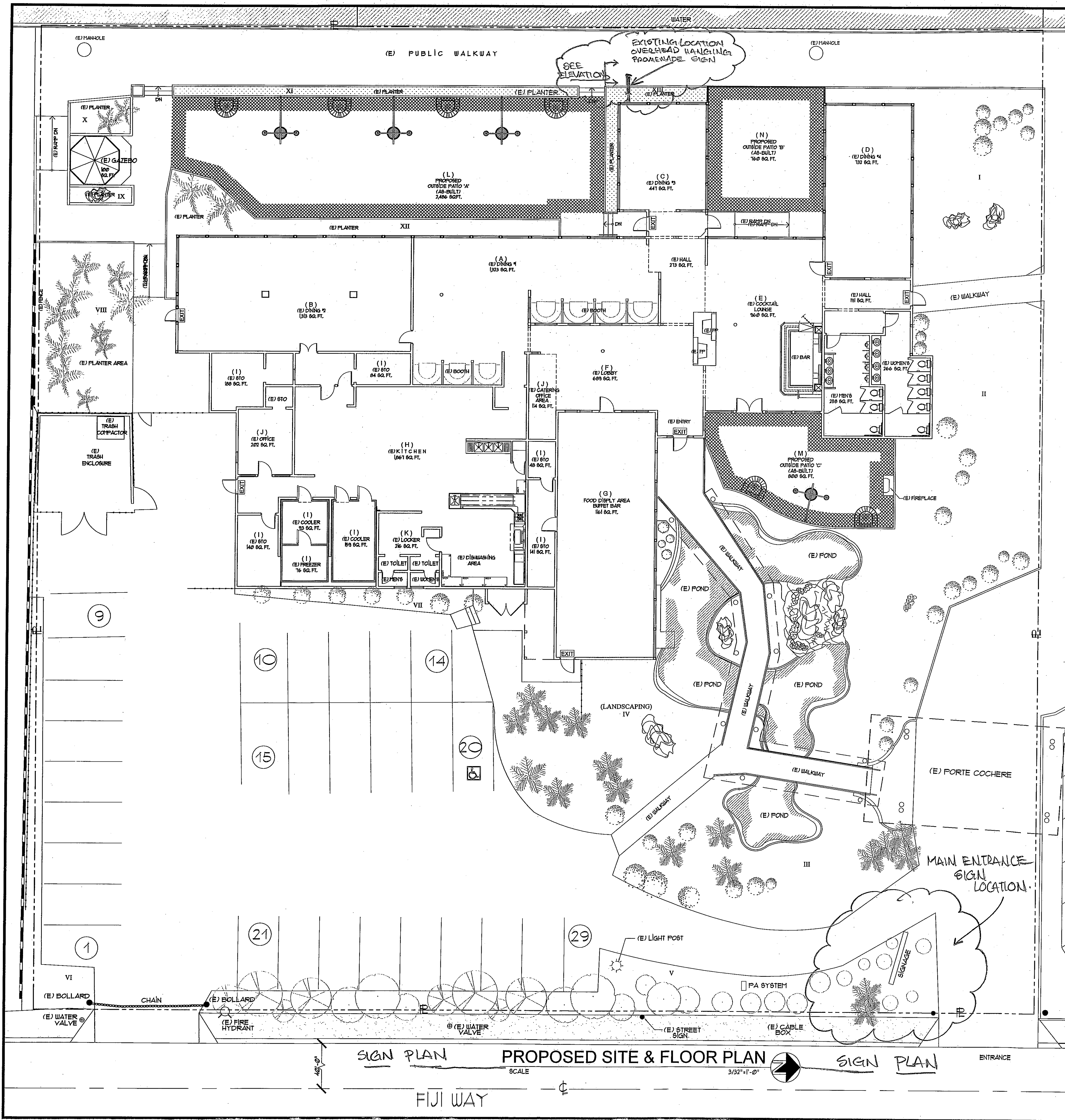

RESTAURANT OCCUPANT LOAD

A. DINING ROOM #1=	=65
B. DINING ROOM #2=	=72
C. DINING ROOM #3=	=27
D. DINING ROOM #4=	=34
E. BAR/ LOUNGE=	=40
F. LOBBY=	=48
G. FOOD DISPLAY ROOM=	=6
H. KITCHEN=	=10
I. STORAGE ROOMS=	=3
J. OFFICE AREA=	=4
K. LOCKER AREA=	=4
L. PROPOSED PATIO 'A'=	=109
M. PROPOSED PATIO 'C'=	=34
N. PROPOSED PATIO 'B'=	=38
TOTAL	=492

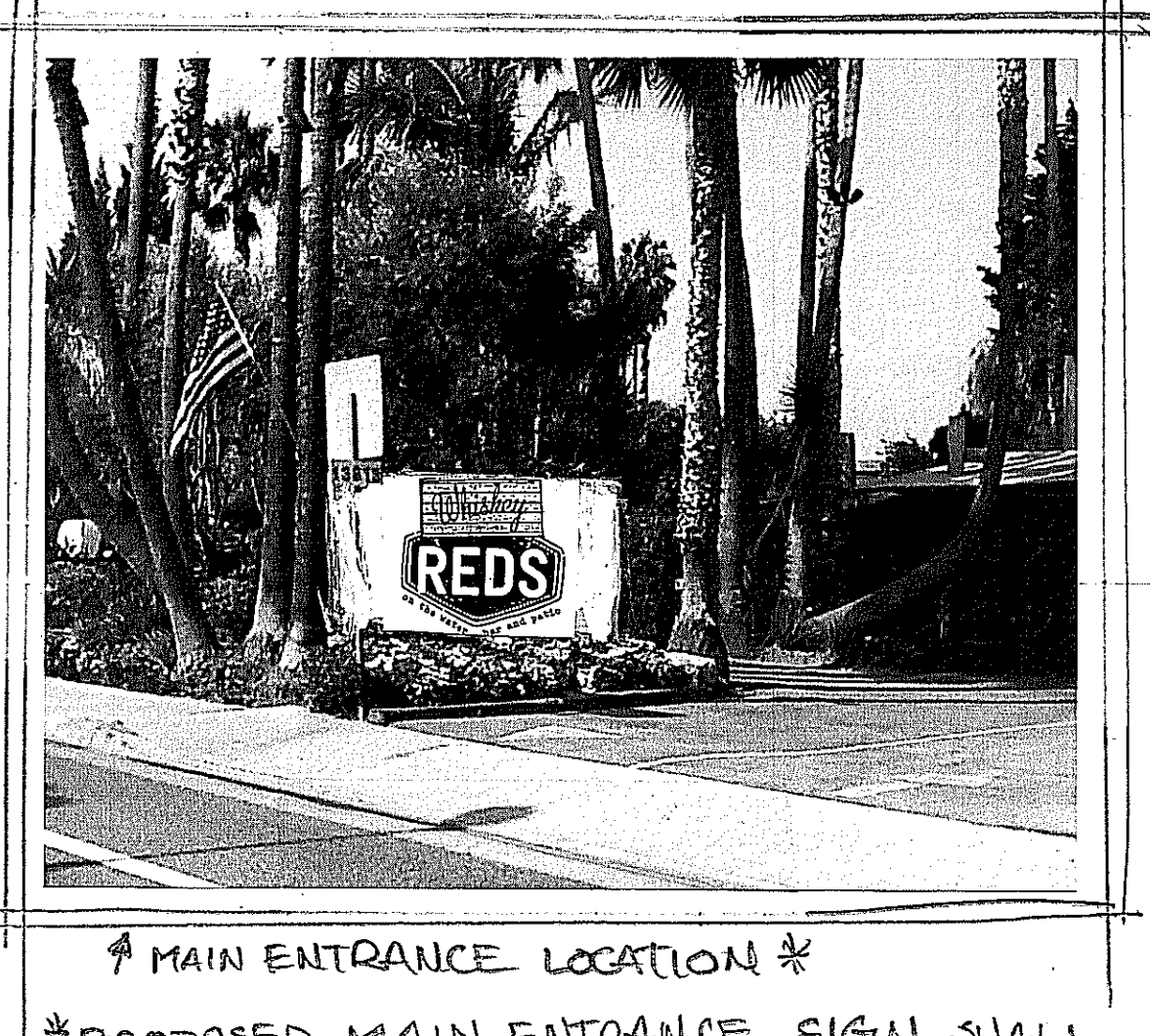
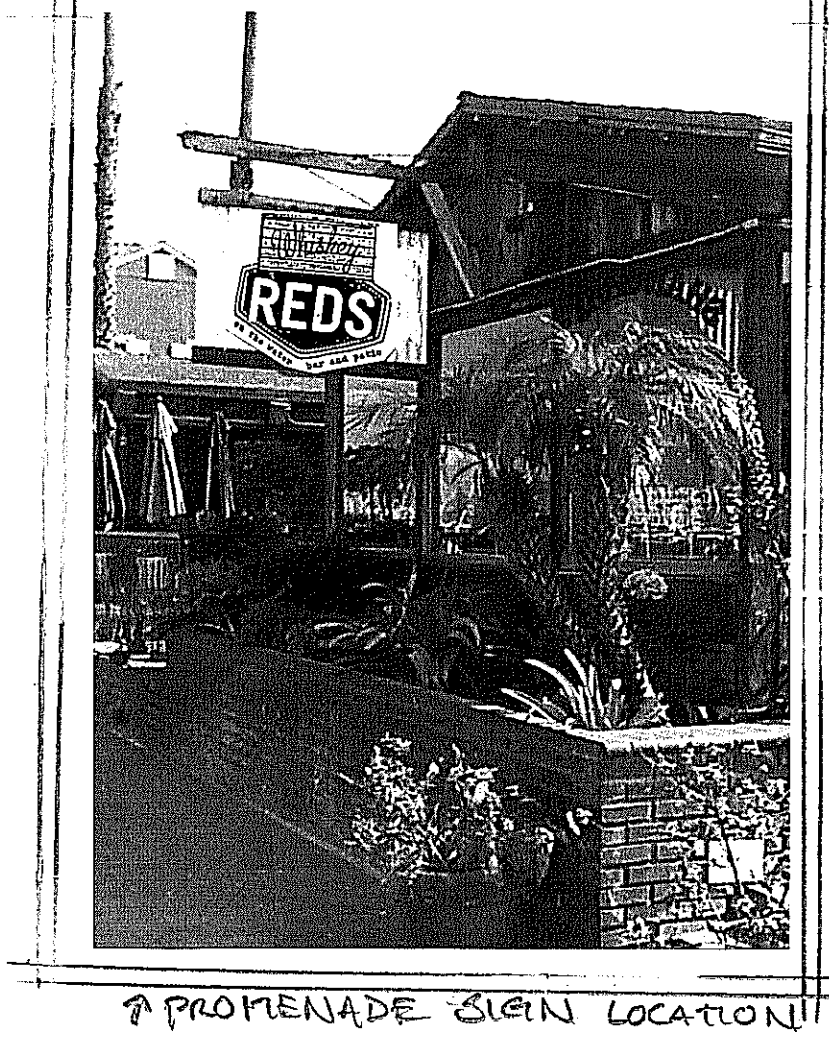
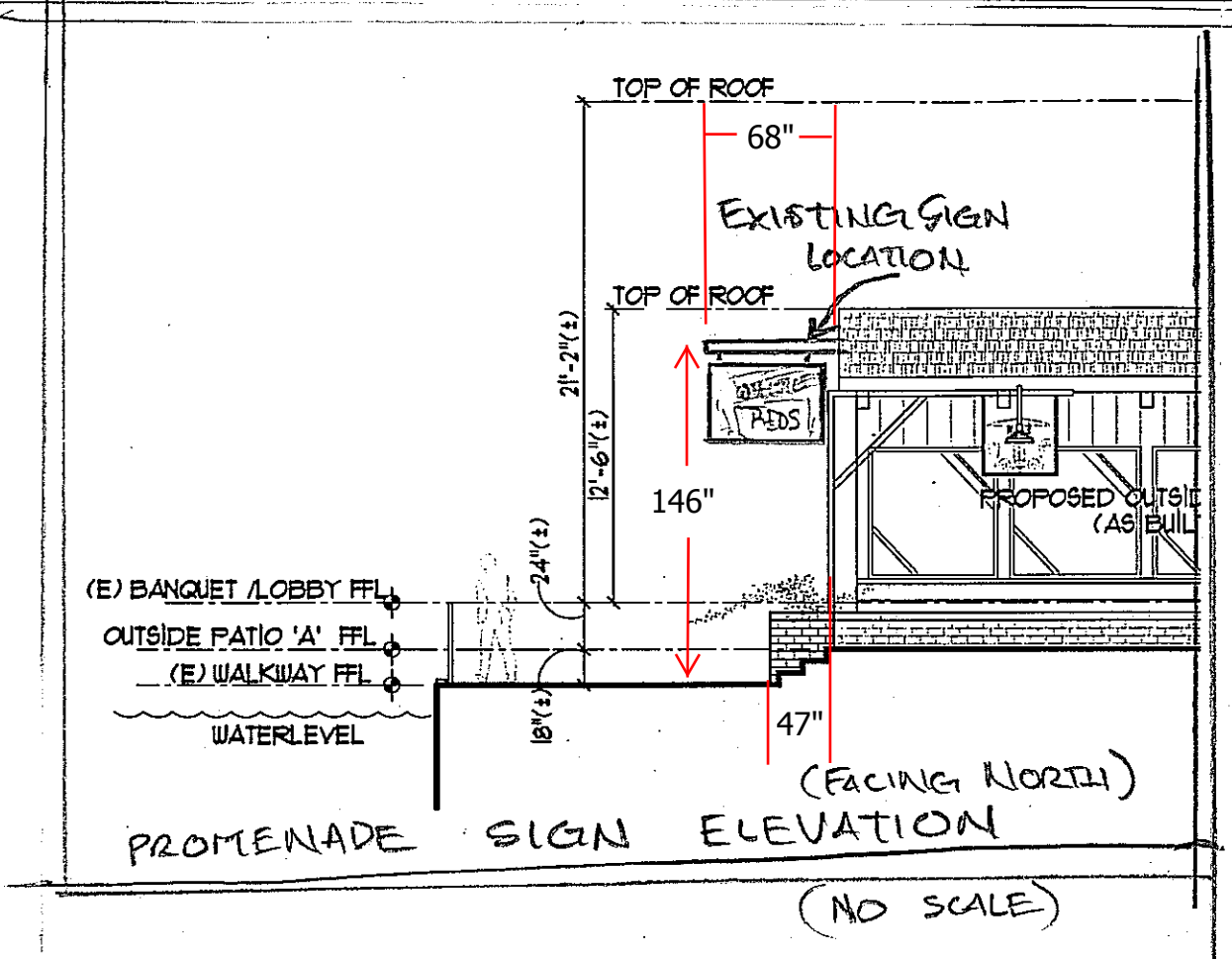

*PROPOSED MAIN ENTRANCE SIGN SHALL BE A BACK LIGHTED ELECTRIC BOX SIGN. CONTRACTOR WILL PROVIDE SHOP DRAWINGS OF SIGN FOR PERMITS AND REQUIRED APPROVAL IN ACCORDANCE TO LOCAL REGULATIONS. SIGN AREA WILL NOT CHANGE.

- LEGEND:**
- (E) FIRE PIT = 6
 - (E) HEATER / LIGHT FIXTURE = 4
 - (E) WOOD FENCE
 - (E) BLOCK WALL

SIGN PLAN PROPOSED SITE & FLOOR PLAN SIGN PLAN
 SCALE 3/32"=1'-0"
 FIJI WAY

SPECIALTY RESTAURANTS CORPORATION
 8191 E. Kaiser Boulevard
 Anaheim, California 92808
 Tel. No. (714) 279-6100 Fax No. (714) 998-7609

WHISKEY REDS RESTAURANT
 13813 FIJI WAY
 MARINA DEL REY CA 90291

SIGN PLAN
PROPOSED SITE & FLOOR PLAN
SIGN PLAN

Job No. _____
 Location Marina Del Rey CA
 Date as shown
 Designed By _____
 Checked By _____
 CAD By _____
 Date _____
 Drawing No. _____

SC-1

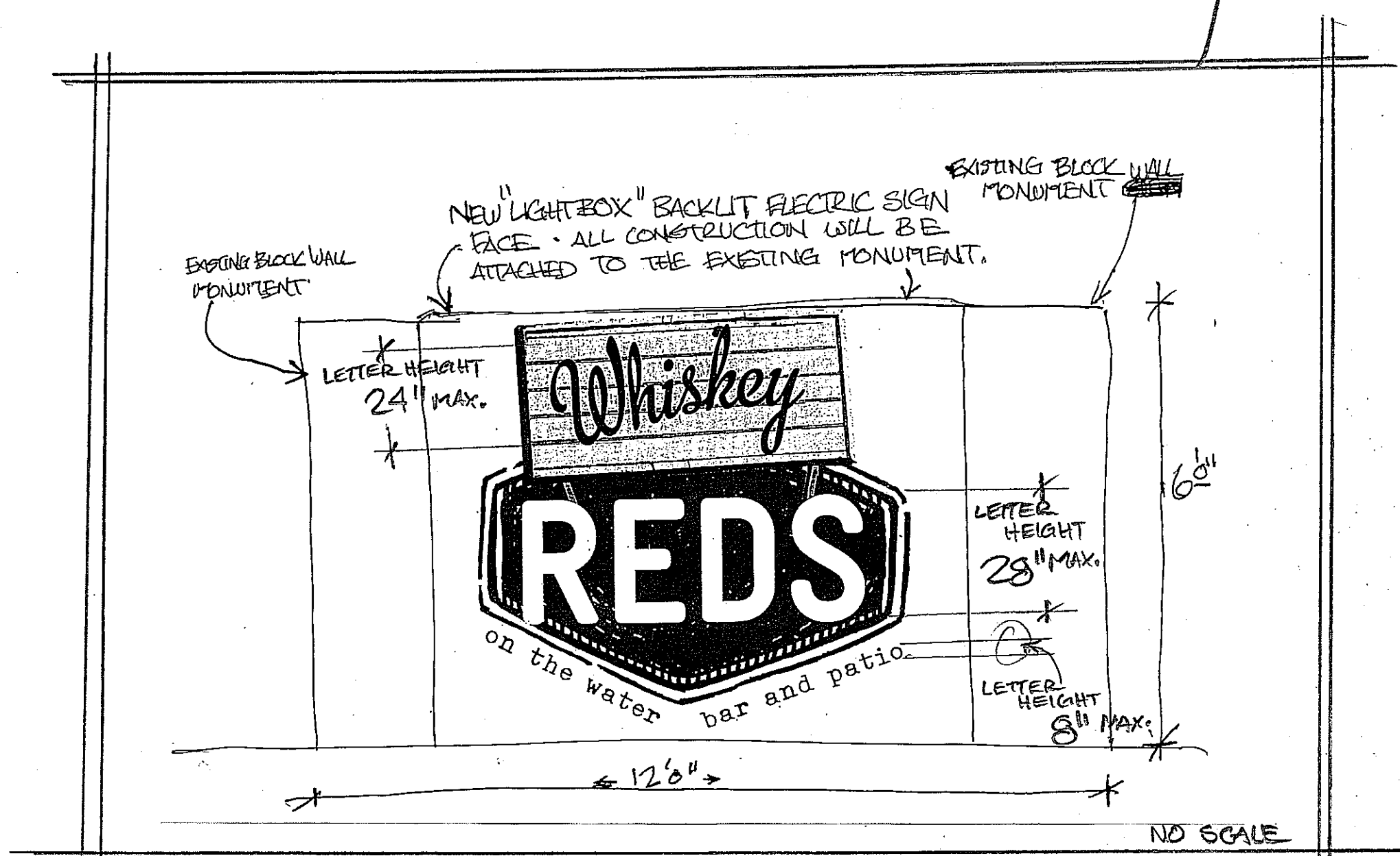
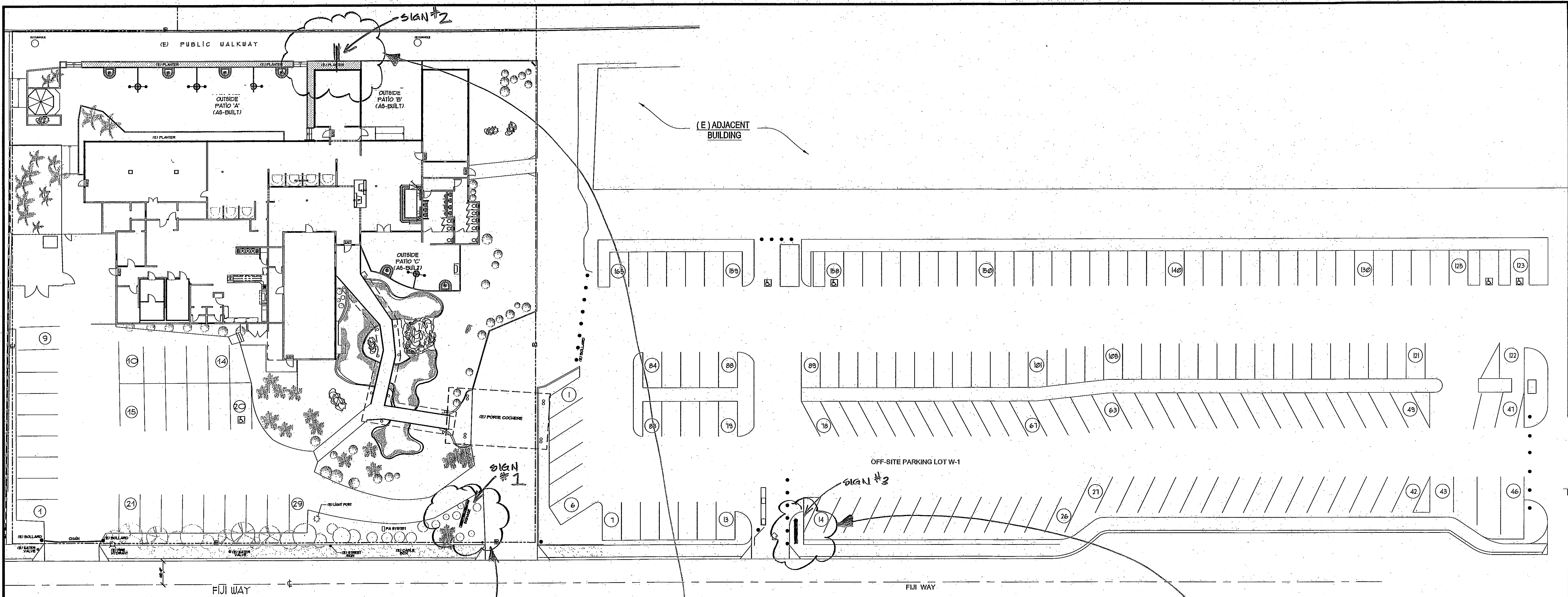

SIGN #1 - AT MAIN ROAD ENTRANCE/VALET DROP OFF

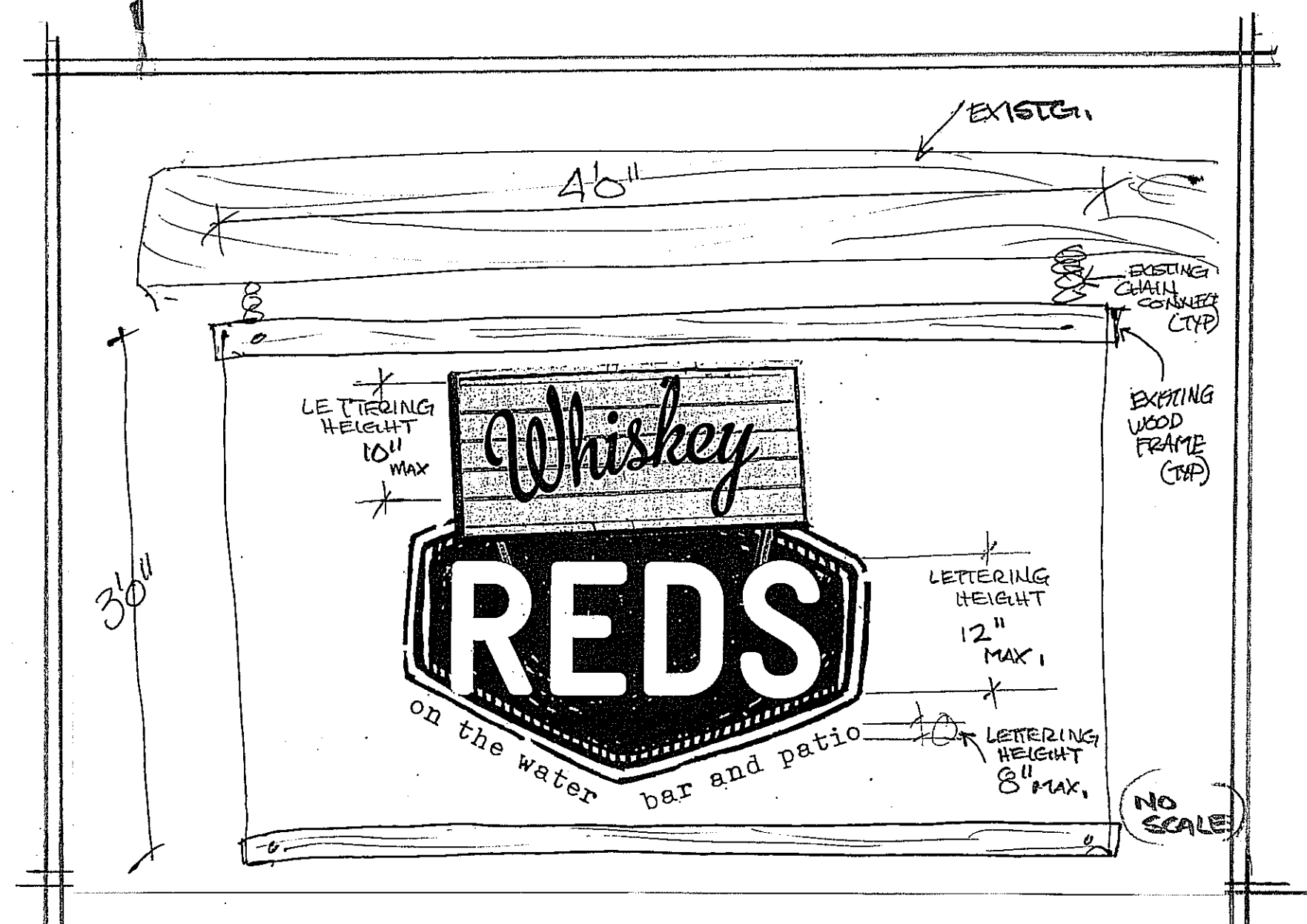

SIGN #2 - AT PUBLIC WALKWAY PROMENADE

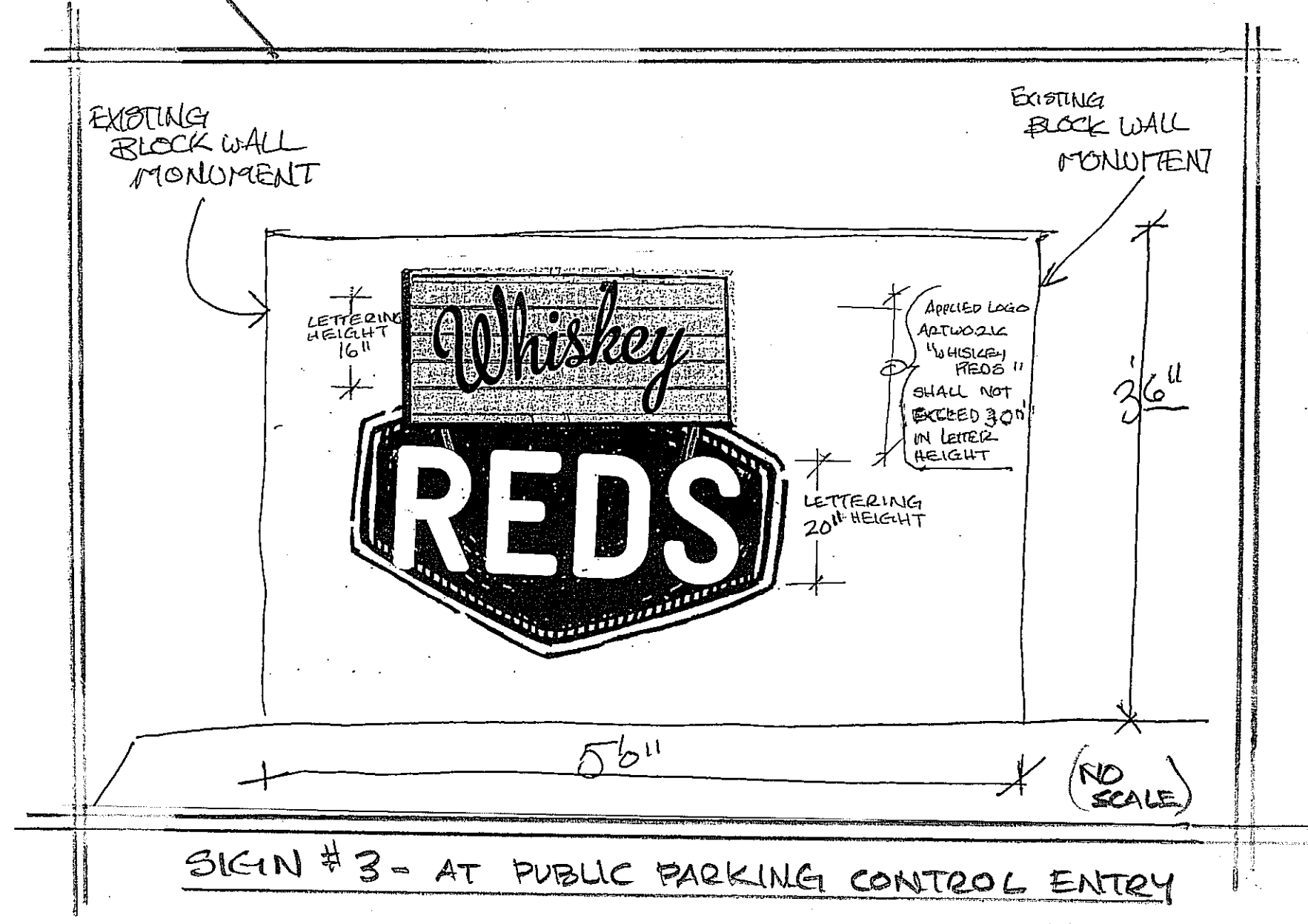

SIGN #3 - AT PUBLIC PARKING CONTROL ENTRY

WHISKEY REDS / SIGN PLAN w/ SITE INFO & SHARED PARKING

<p>PERMITTED BY: DISCREETION</p> <p>NO. DATE BY</p>
<p>SPECIALTY RESTAURANTS CORPORATION</p> <p>8191 E. Kaiser Boulevard</p> <p>Anaheim, California 92808</p> <p>Tel. No. (714) 279-6100 Fax No. (714) 998-7609</p>
<p>WHISKEY REDS RESTAURANT</p> <p>13813 FIJI WAY</p> <p>MARINA DEL REY, CA 90291</p>
<p>SIGN PLAN</p> <p>SITE INFO</p> <p>SHARED PARKING</p>
<p>Location Marina Del Rey, CA</p> <p>Scale as shown</p> <p>Designed By</p> <p>Checked By</p> <p>CAD By</p> <p>Date 8/30/2013</p> <p>D</p>
<p>SC-2</p>

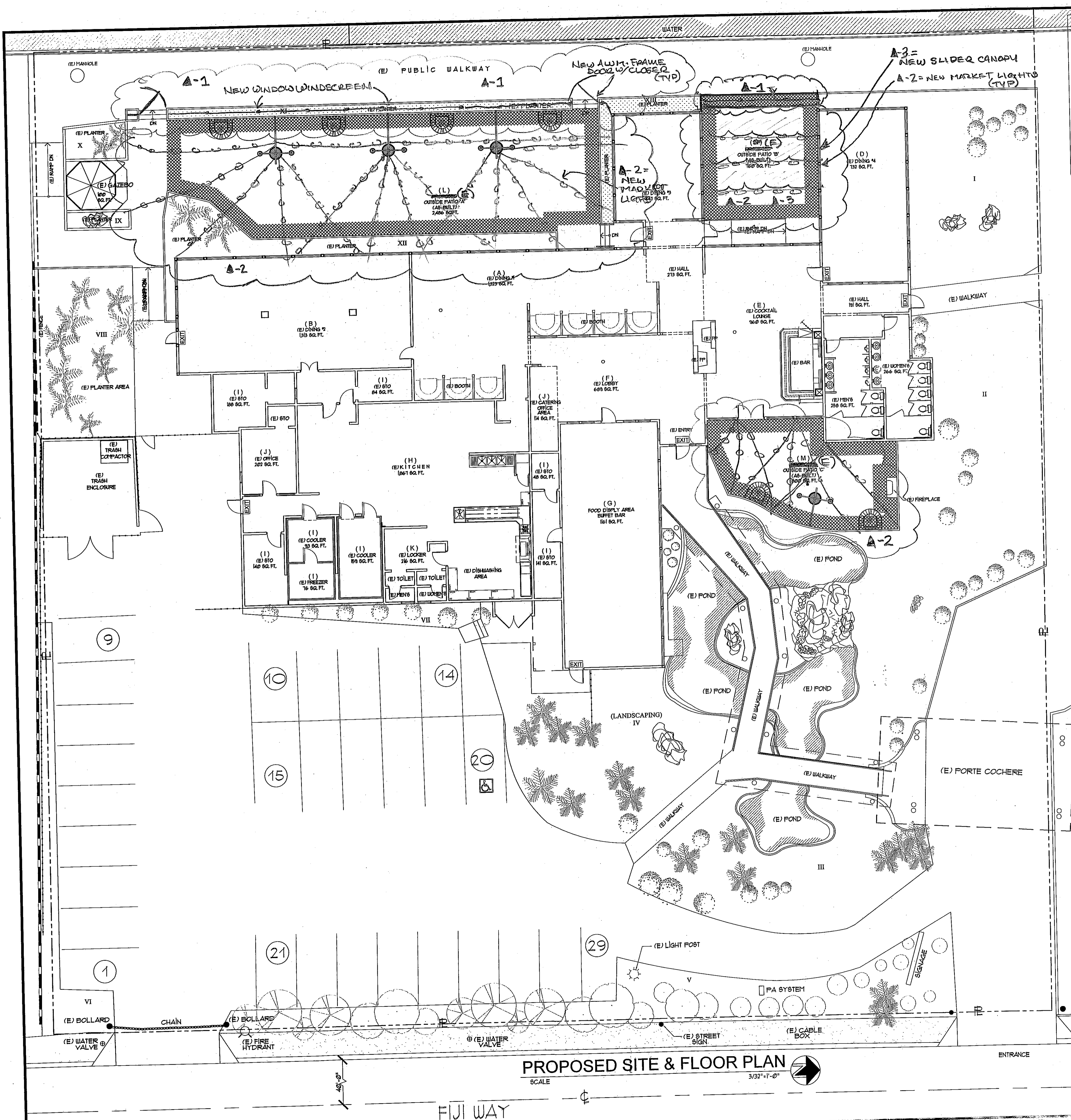

PROPOSED SITE & FLOOR PLAN
SCALE 3/32"=1'-0"

RESTAURANT OCCUPANT LOAD

A. DINING ROOM #1=	=65
B. DINING ROOM #2=	=72
C. DINING ROOM #3=	=27
D. DINING ROOM #4=	=34
E. BAR/ LOUNGE=	=40
F. LOBBY=	=46
G. FOOD DISPLAY ROOM=	=6
H. KITCHEN=	=10
I. STORAGE ROOMS=	=3
J. OFFICE AREA=	=4
K. LOCKER AREA=	=4
L. PROPOSED PATIO 'A'=	=109
M. PROPOSED PATIO 'C'=	=34
N. PROPOSED PATIO 'B'=	=38
TOTAL	=492

LANDSCAPING

I	=1,303 SQ. FT.
II	=3,747 SQ. FT.
III	=1,590 SQ. FT.
IV	=2,104 SQ. FT.
V	=1,375 SQ. FT.
VI	= 448 SQ. FT.
VII	= 187 SQ. FT.
VIII	= 826 SQ. FT.
IX	= 48 SQ. FT.
X	= 99 SQ. FT.
XI	= 184 SQ. FT.
XII	= 490 SQ. FT.
XIII	= 141 SQ. FT.
TOTAL	=12,542 SQ. FT.

- A-1 = NEW WINDOW WINDSCREEN AT MAIN & MIDDLE PATIOS
- A-2 = NEW "MARKET" STRING LIGHTS OVERHEAD OF PATIOS
- A-3 = NEW SLIDER CANOPY ABOVE MIDDLE PATIO

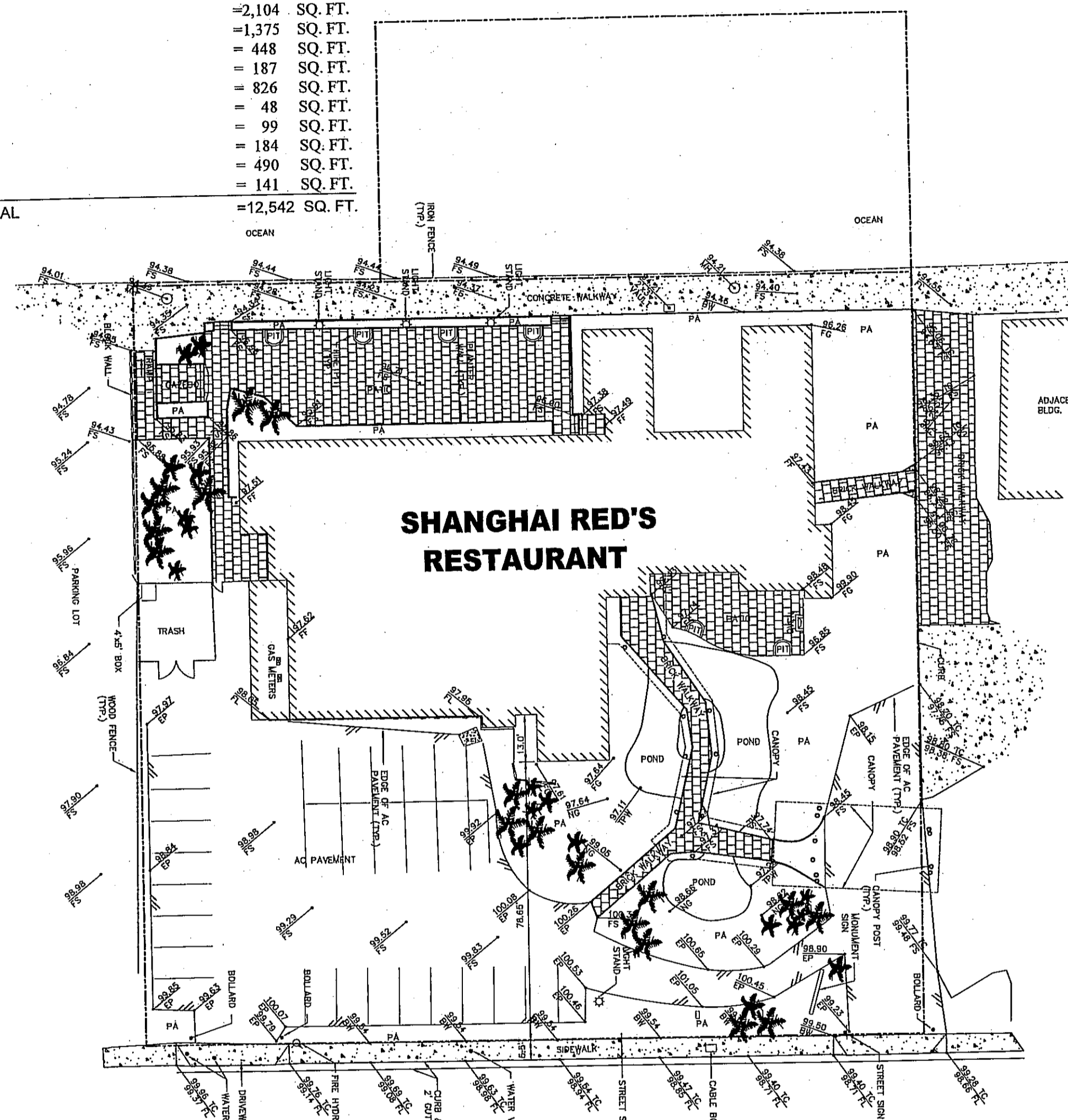

SITE PLAN
SCALE NT.S.

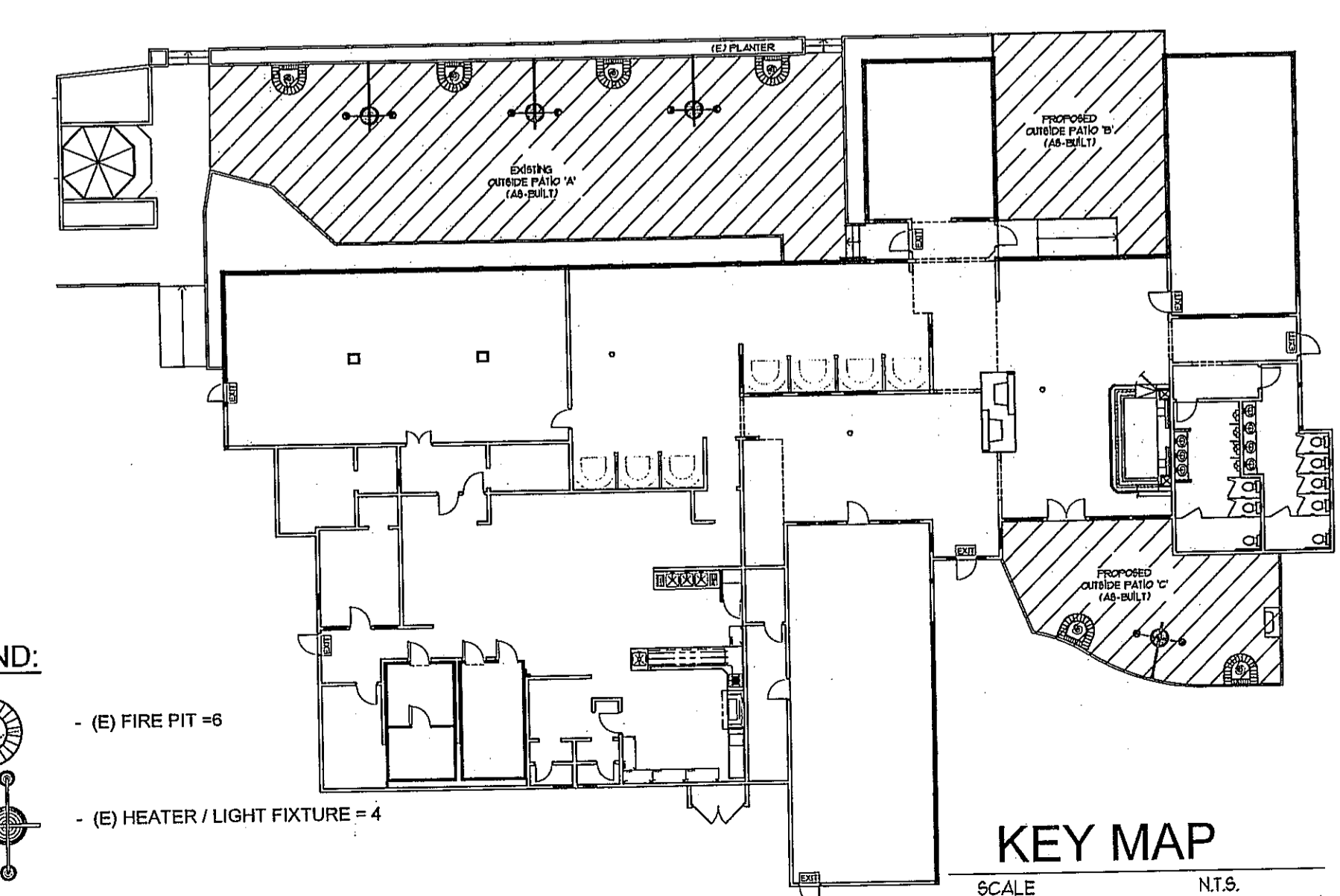

KEY MAP
SCALE NT.S.

- LEGEND:**
- (E) FIRE PIT = 6
 - (E) HEATER / LIGHT FIXTURE = 4
 - (E) WOOD FENCE
 - (E) BLOCK WALL

REVISIONS

NO.	DATE	BY	DESCRIPTION

SPECIALTY RESTAURANTS CORPORATION
8191 E. Kaiser Boulevard
Anaheim, California 92808
Tel. No. (714) 279-6100 Fax No. (714) 998-7609

REDS

WHISKEY REDS RESTAURANT
13813 FIJI WAY, MARINA DEL REY
CALIF. 92241

SITE & FLOOR PLAN

Job No. _____
Location Marina Del Rey, CA
Scale as shown
Designed By _____
Checked By FT BT
CAD By JH BT
Date 8/10/2018
Drawing No. _____

C-1

FILE NO. C-1089

PLOT DEVICE: User:houshuo\W240WP PLOTED: 8/20/18

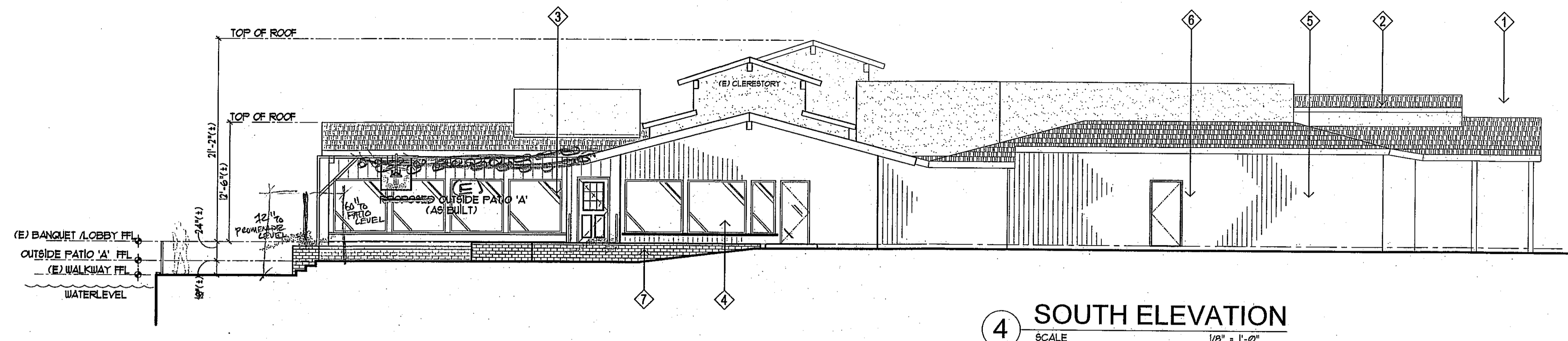

4 SOUTH ELEVATION
SCALE 1/8" = 1'-0"

- EXTERIOR FINISH LEGEND:**
- ① (E) COMPOSITION ASPHALT SHINGLES ROOF
 - ② (E) TEXTURED STUCCO
 - ③ (E) WOOD WINDOW
 - ④ (E) WOOD RAISED PANEL DOOR
 - ⑤ (E) METAL DOOR
 - ⑥ (E) WOOD SIDING
 - ⑦ (E) BRICK VENEER
 - ⑧ (N) WINDOW WINDSCREEN
 - ⑨ (N) MARKET STRING LIGHTS
 - ⑩ (N) SLIDER CANOPY

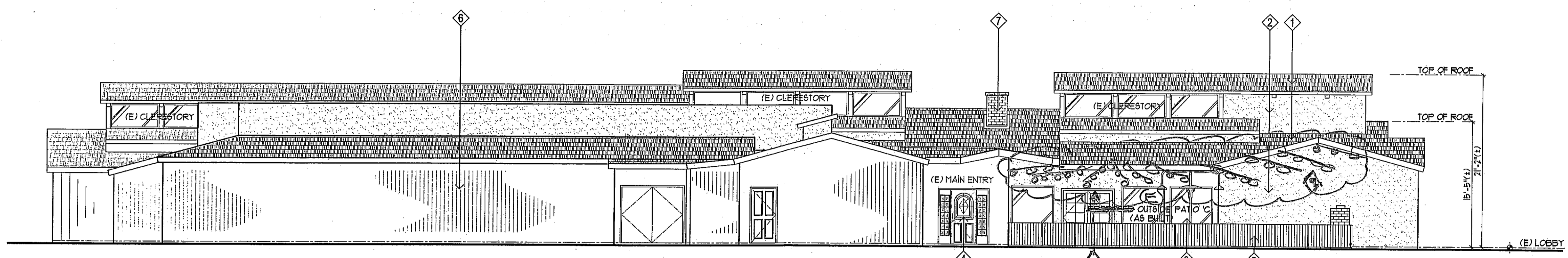

3 EAST ELEVATION
SCALE 1/8" = 1'-0"

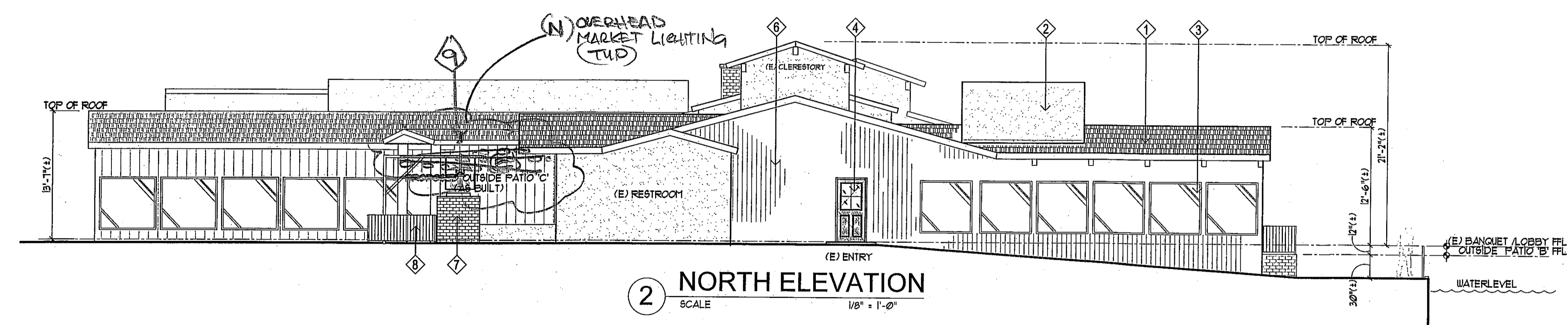

2 NORTH ELEVATION
SCALE 1/8" = 1'-0"

(E) = EXISTING
(N) = NEW/PROPOSED

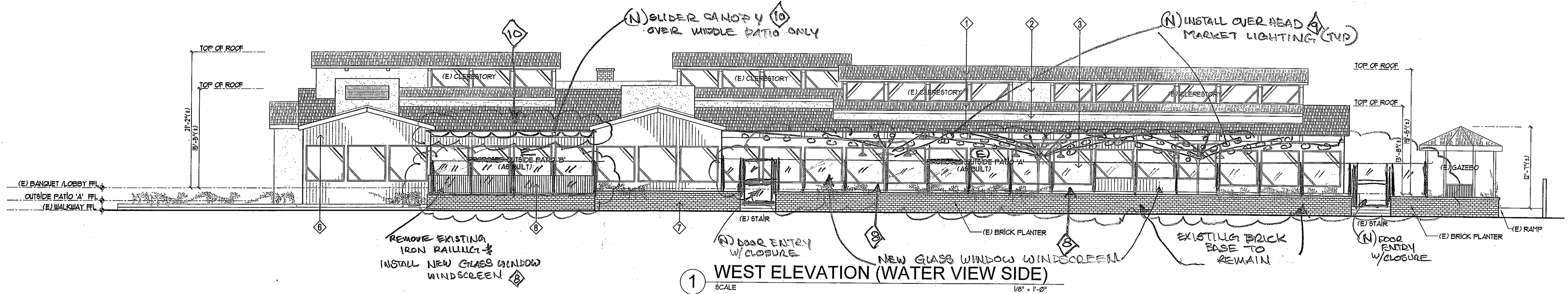

1 WEST ELEVATION (WATER VIEW SIDE)
SCALE 1/8" = 1'-0"

SPECIALTY RESTAURANTS CORPORATION
 8191 E. Kaiser Boulevard
 Anaheim, California 92808
 Tel. No. (714) 279-6100 Fax No. (714) 998-7609

UNIKEN REDS RESTAURANT
 13813 FIJI WAY
 MADINA DEL REY, CA 92001

EXTERIOR ELEVATIONS

Job No. _____
 Location Marina Del Rey, CA
 Scale as shown
 Designed By FT / BT
 Checked By FT / BT
 CAD By JH / BT
 Date 2/15/03
 Drawing No. 1013

A-2

FILE NAME: Z:\Projects\Shanghai Red's-MOR\CDP-Ratio\CD-A-EXT ELEV.dwg PLOT DEVICE: nbsachouse\FW-240VP PLOTTED: 6/29/2008



Specialty Restaurants Corporation

8191 East Kaiser Blvd., Anaheim, CA 92808

INDEX

PAGE 1 - SITE PLAN

PAGE 2 - FRONT ENTRANCE
TECHNICAL DRAWINGS

PAGE 3 - FRONT ENTRANCE #1



PAGE 4 - HANGING BLADE SIGN #2



PAGE 5 - ENTRY MONUMENT SIGN #3

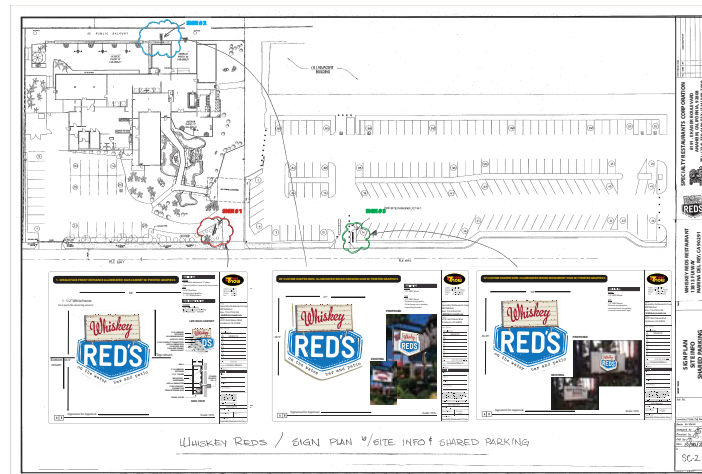

SITE PLAN

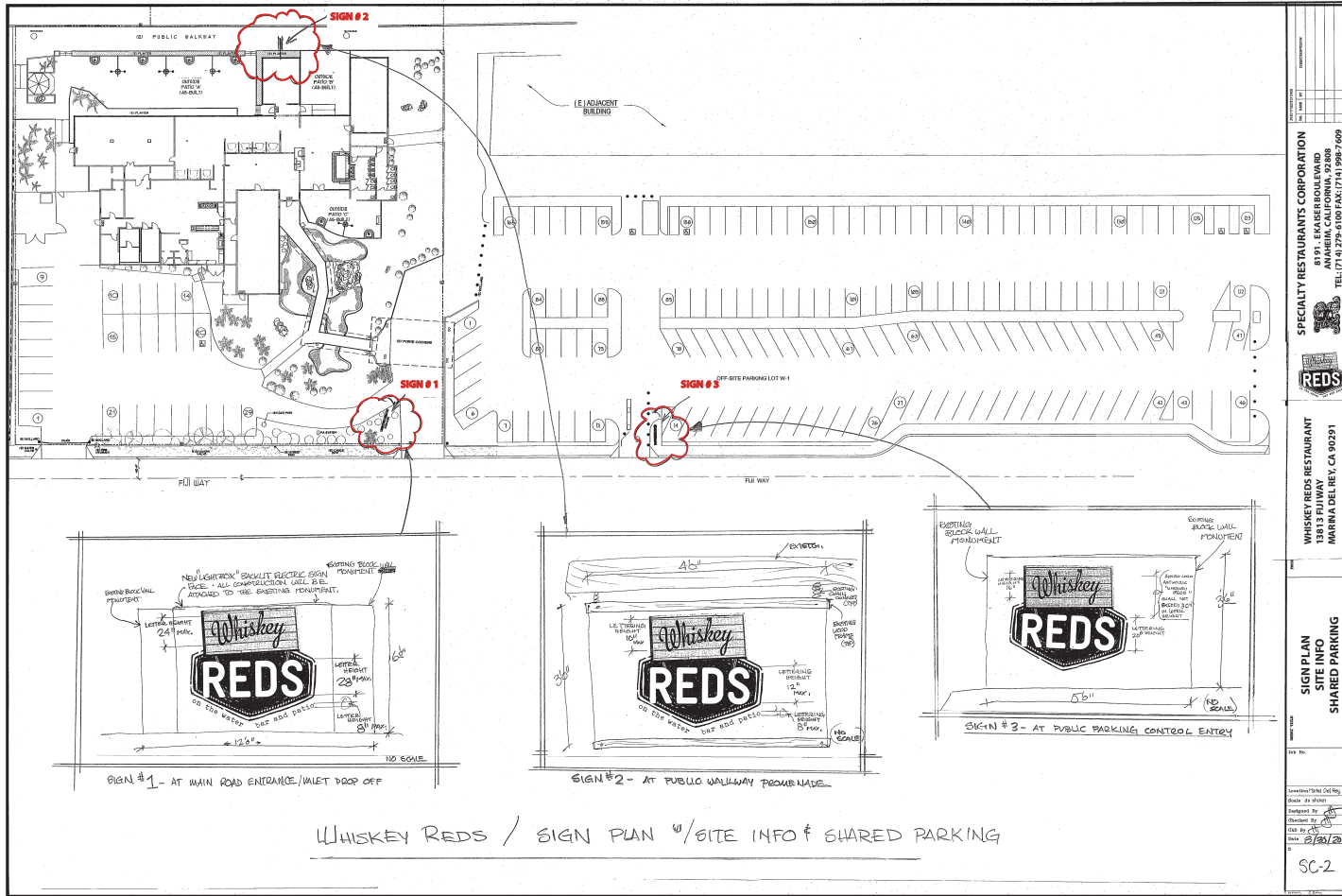

SPECIALTY RESTAURANTS CORPORATION 8191 E. KAISER BOULEVARD ANAHEIM, CA 92808 TEL: (714) 279-6100 FAX: (714) 998-7609	
WHISKEY REDS RESTAURANT 13813 FUIWAY MARINA DEL REY, CA 90291	
SIGN PLAN SITE INFO SHARED PARKING	
DATE: 2/20/2016 DRAWN BY: SC-2	



1 - SINGLE FACE FRONT ENTRANCE ILLUMINATED SIGN TECHNICAL DRAWINGS

SPECIFICATIONS

- RETURNS**
- .040 White aluminum, 5" deep
 - Returns built in 2 pieces for easy access
- FACES**
- 3/16" Plexi face
 - Printed vinyl graphics
 - 1 - 1/2" White frame

ELECTRICAL SPECIFICATIONS

- SECONDARY**
- Energy compliant LED lighting
 - Class 2 power supply AC input 100 - 240 VAC
 - 1A,47 - 63hz DC output + 12V/5A/60W



4200 S. Lincoln Blvd.
Marina del Rey, Ca 90292
Phone: 310-577-0300
Fax: 310-577-0344

Project:
Specialty Restaurants Corp.
Bill Tallichet
Bus: 714-279-6130
btallichet@srcmail.com

Address:
8191 East Kaiser Blvd.
Anaheim, CA 92808

Dates / Revisions:

Completed on	10/23/13
△	
△	
△	
△	
△	
△	

Scale: AS NOTED, ELSE N.T.S.

Designer: **Lorraine Munro**

Salesperson:

Approvals:

- Client:
- X _____
- Architect:
- X _____
- Landlord:
- X _____
- Project Manager:
- X _____

This is an original unpublished drawing created by Signs Now. It is submitted for your approval. It is not to be shown to anyone outside of your organization, nor is it to be reproduced, copied or exhibited in any fashion. The changing of colors, sizes, materials or illumination method does not alter the design. Ownership of this design is held by Signs Now. Authorization to use this design in any fashion must be obtained in writing from Global Sign Systems.

Note: The colors depicted in print here are a graphic representation. Actual colors may vary due to printers. See color specifications.

©2013 Signs Now

Page Title:

Drawing Tolerance:	Page Number: 2 of 5
--------------------	------------------------

Design file name:
Specialty Restaurants Corp.

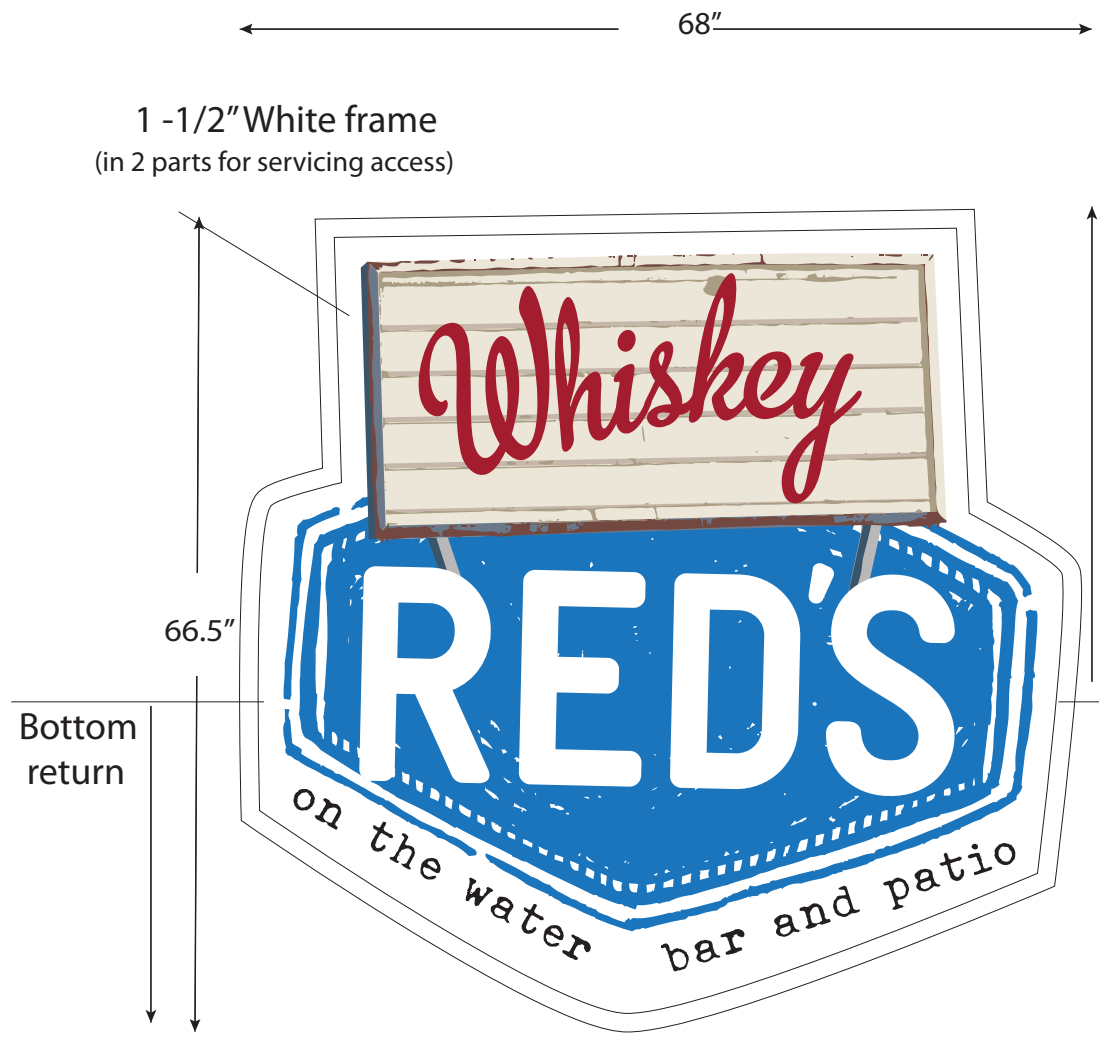

LED SIGN CABINET

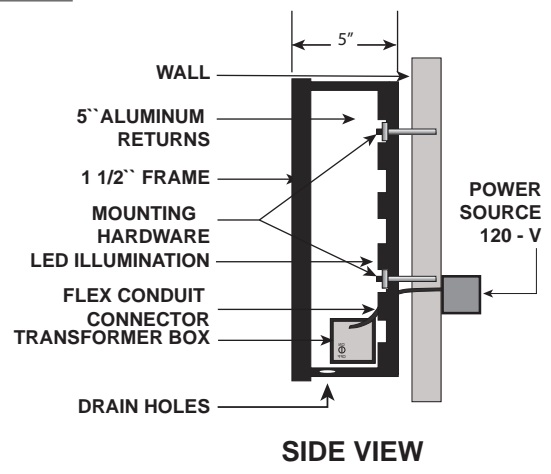
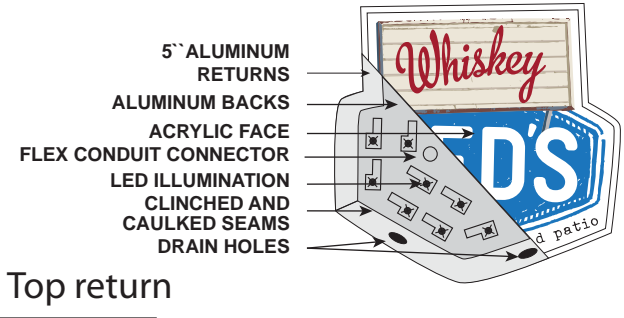

SIGN #1

A B

Scale: 10%

1 - SINGLE FACE FRONT ENTRANCE ILLUMINATED SIGN TECHNICAL DRAWINGS



4200 S. Lincoln Blvd.
Marina del Rey, Ca 90292
Phone: 310-577-0300
Fax: 310-577-0344

Project:
Specialty Restaurants Corp.
Bill Tallichet
Bus: 714-279-6130
btallichet@srcmail.com

Address:
8191 East Kaiser Blvd.
Anaheim, CA 92808

Dates / Revisions:

Completed on	10/23/13
△	
△	
△	
△	
△	
△	

Scale: AS NOTED, ELSE N.T.S.

Designer: Lorraine Munro

Salesperson:

Approvals:

Client:
X _____
Architect:
X _____
Landlord:
X _____
Project Manager:
X _____

This is an original unpublished drawing created by Signs Now. It is submitted for your approval. It is not to be shown to anyone outside of your organization, nor is it to be reproduced, copied or exhibited in any fashion. The changing of colors, sizes, materials or illumination method does not alter the design. Ownership of this design is held by Signs Now. Authorization to use this design in any fashion must be obtained in writing from Global Sign Systems.

Note: The colors depicted in print here are a graphic representation. Actual colors may vary due to printers. See color specifications.

©2013 Signs Now

Page Title:

Drawing Tolerance: Page Number:
3 of 5

Design file name:
Specialty Restaurants Corp.

SPECIFICATIONS

RETURNS
- 1/2" MDF Wood

FACES
- 1/2" MDF Wood
- Printed vinyl graphics
- mounted onto an existing concrete monument sign

NIGHT ILLUMINATION



PROPOSED



EXISTING



SIGN #1

A B

Scale: 10%

DF CUSTOM SHAPED NON- ILLUMINATED WOOD HANGING SIGN W/ PRINTED GRAPHICS



SIGN #2

SPECIFICATIONS

RETURNS

- 1/2" MDF Wood

FACES

- 1/2" MDF Wood
- Printed vinyl graphics
- To be hung onto existing mounting bracket

PROPOSED



EXISTING



4200 S. Lincoln Blvd.
Marina del Rey, Ca 90292
Phone: 310-577-0300
Fax: 310-577-0344

Project:
Specialty Restaurants Corp.
Bill Tallichet
Bus: 714-279-6130
btallichet@srcmail.com

Address:
8191 East Kaiser Blvd.
Anaheim, CA 92808

Dates / Revisions:

Completed on	
△	10/23/13
△	
△	
△	
△	
△	
△	

Scale: AS NOTED, ELSE N.T.S.

Designer: Lorraine Munro

Salesperson:

Approvals:

Client:
X _____
Architect:
X _____
Landlord:
X _____
Project Manager:
X _____

This is an original unpublished drawing created by Signs Now. It is submitted for your approval. It is not to be shown to anyone outside of your organization, nor is it to be reproduced, copied or exhibited in any fashion. The changing of colors, sizes, materials or illumination method does not alter the design. Ownership of this design is held by Signs Now. Authorization to use this design in any fashion must be obtained in writing from Global Sign Systems.

Note: The colors depicted in print here are a graphic representation. Actual colors may vary due to printers. See color specifications.

©2013 Signs Now

Page Title:

Drawing Tolerance: Page Number:
4 of 5

Design file name:
Specialty Restaurants Corp.

Scale: 10%

A B

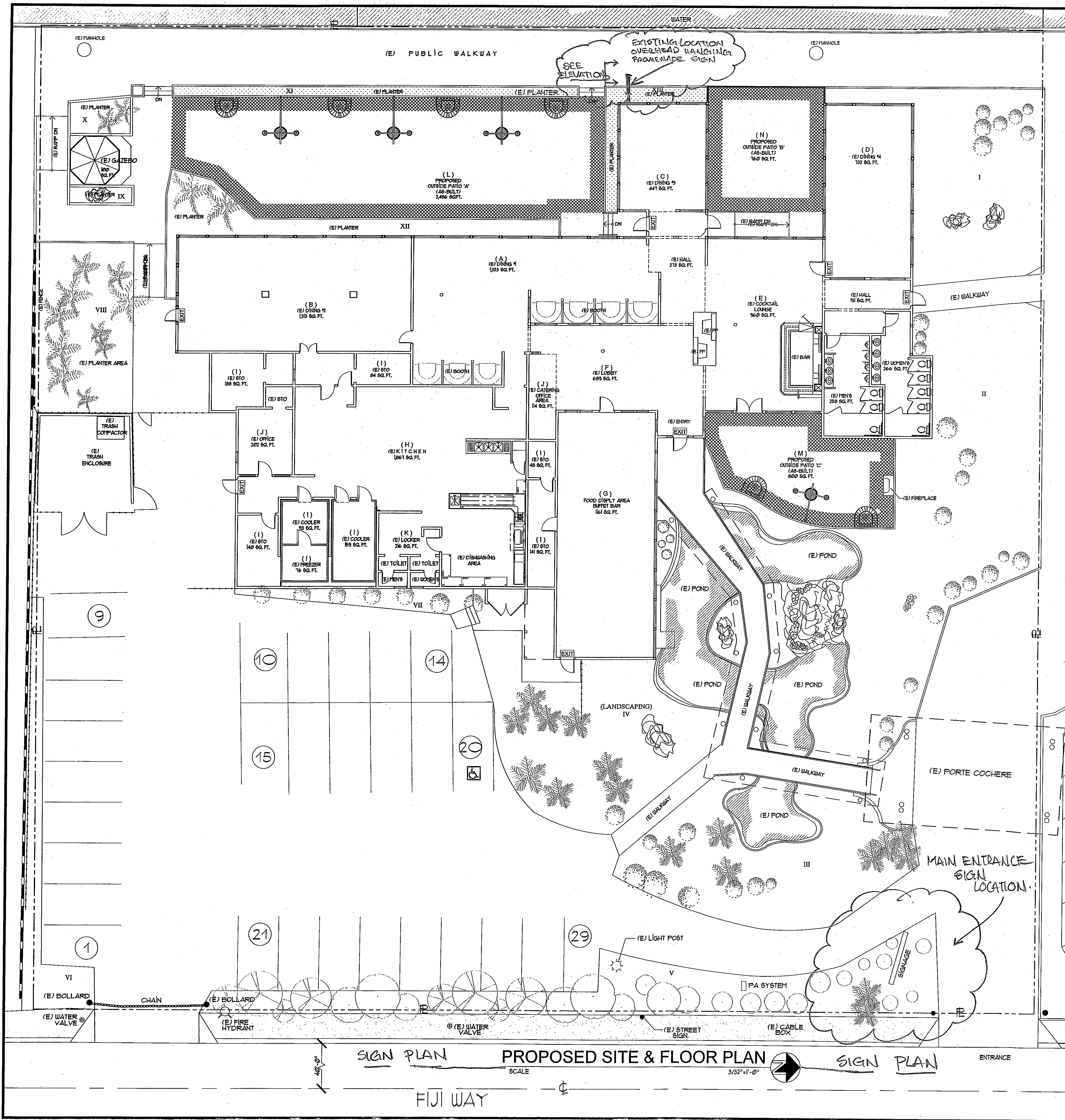

RESTAURANT OCCUPANT LOAD

A. DINING ROOM #1=	=65
B. DINING ROOM #2=	=72
C. DINING ROOM #3=	=27
D. DINING ROOM #4=	=34
E. BAR/ LOUNGE=	=40
F. LOBBY=	=48
G. FOOD DISPLAY ROOM=	=6
H. KITCHEN=	=10
I. STORAGE ROOMS=	=3
J. OFFICE AREA=	=4
K. LOCKER AREA=	=4
L. PROPOSED PATIO 'A'=	=109
M. PROPOSED PATIO 'C'=	=34
N. PROPOSED PATIO 'B'=	=38
TOTAL	=492

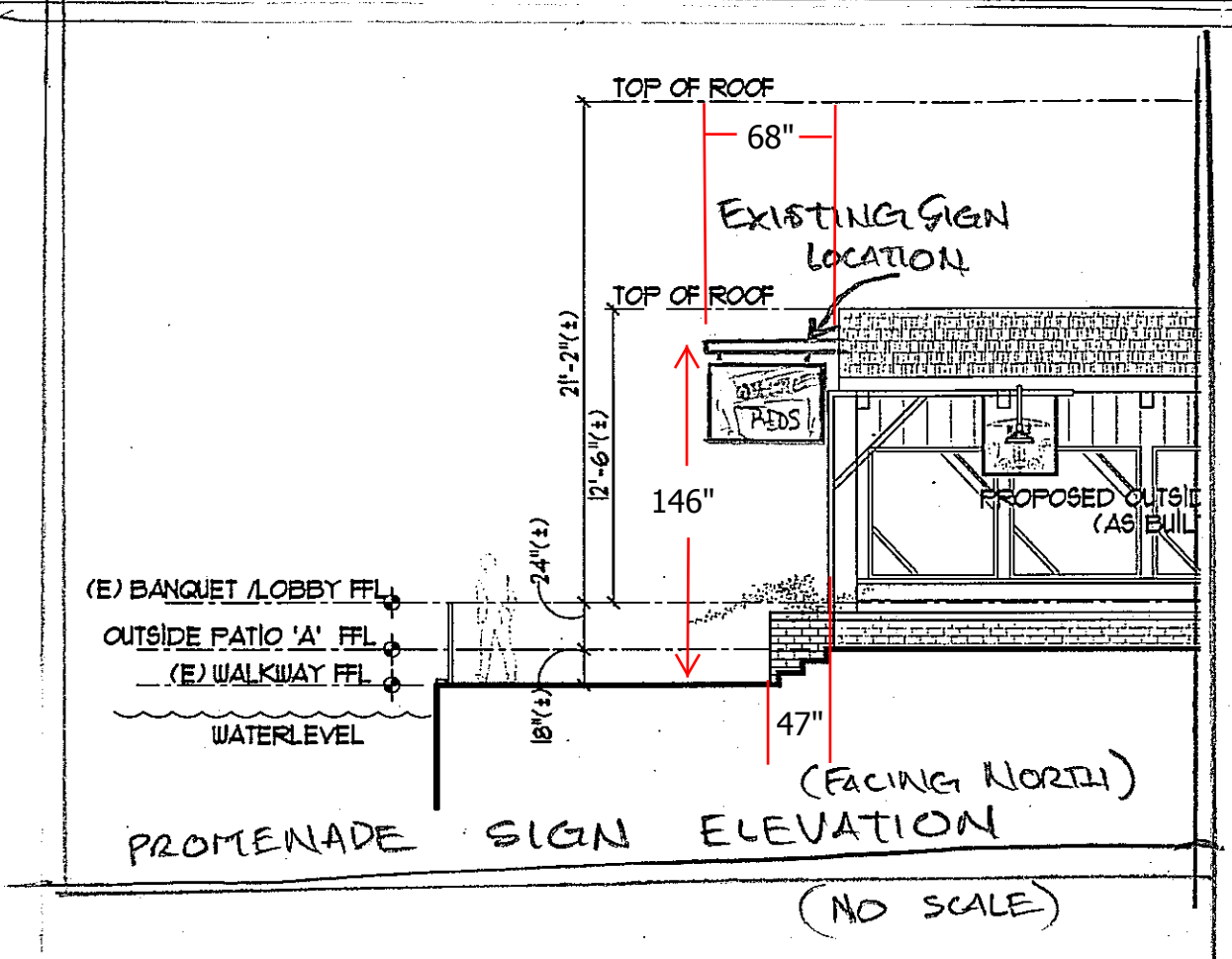

PANTONE COLOR
 RED - 1807-C
 PANTONE COLOR
 TAN - 663-C
 PANTONE COLOR
 BLUE - *285-C
 WHITE
 BLACK

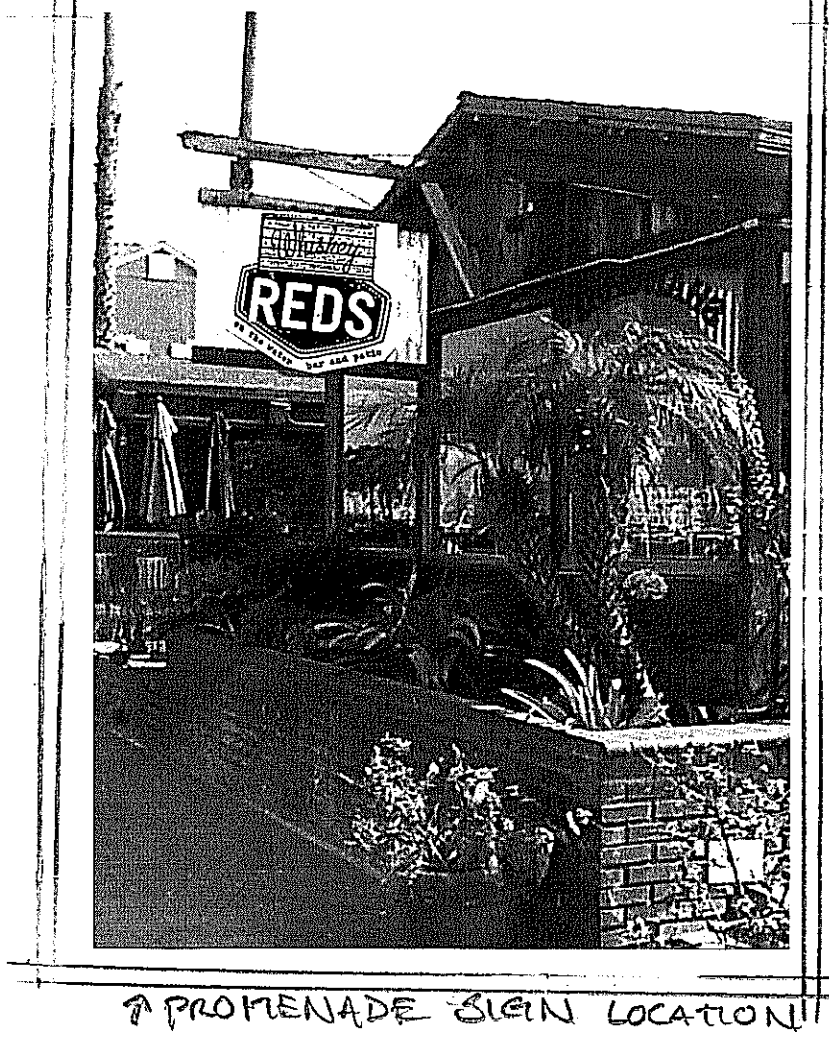

*PROPOSED MAIN ENTRANCE SIGN SHALL BE A BACK LIGHTED ELECTRIC BOX SIGN. CONTRACTOR WILL PROVIDE SHOP DRAWINGS OF SIGN FOR PERMITS AND REQUIRED APPROVAL IN ACCORDANCE TO LOCAL REGULATIONS. SIGN AREA WILL NOT CHANGE.

- LEGEND:**
- (E) FIRE PIT = 6
 - (E) HEATER / LIGHT FIXTURE = 4
 - (E) WOOD FENCE
 - (E) BLOCK WALL

SIGN PLAN PROPOSED SITE & FLOOR PLAN SIGN PLAN
 SCALE 3/32"=1'-0"
 FIJI WAY

SPECIALTY RESTAURANTS CORPORATION
 8191 E. Kaiser Boulevard
 Anaheim, California 92808
 Tel. No. (714) 279-6100 Fax No. (714) 998-7609
 WHISKEY REDS RESTAURANT
 13813 FIJI WAY
 MARINA DEL REY CA 90291
 SIGN PLAN
 PROPOSED SITE & FLOOR PLAN
 SIGN PLAN
 Job No.
 Location Marina Del Rey CA
 Date as shown
 Designed By
 Checked By
 CAD By
 Date
 Drawing No.
 SC-1
 FILE NAME: Z:\Projects\Birmingham\Reeds-MDR\CD\Folio\CD-C-1.dwg PLOT DATE: 6/9/2009 PLOT DEVICE: UserchouasRV4240WP

SF NON- ILLUMINATED WOOD PARKING ENTRY SIGN W/ PRINTED GRAPHICS



SPECIFICATIONS

RETURNS
- 1/2" MDF Wood

FACES
- 1/2" MDF Wood
- Printed vinyl graphics
- mounted onto an existing concrete monument sign

PROPOSED



EXISTING



SIGN #3

A B

Scale: 10%



4200 S. Lincoln Blvd.
Marina del Rey, Ca 90292
Phone: 310-577-0300
Fax: 310-577-0344

Project:
Specialty Restaurants Corp.
Bill Tallichet
Bus: 714-279-6130
btallichet@srcmail.com

Address:
8191 East Kaiser Blvd.
Anaheim, CA 92808

Dates / Revisions:

Completed on	△ 10/23/13
△	
△	
△	
△	
△	

Scale: AS NOTED, ELSE N.T.S.

Designer: Lorraine Munro

Salesperson:

Approvals:

- Client:
- X _____
- Architect:
- X _____
- Landlord:
- X _____
- Project Manager:
- X _____

This is an original unpublished drawing created by Signs Now. It is submitted for your approval. It is not to be shown to anyone outside of your organization, nor is it to be reproduced, copied or exhibited in any fashion. The changing of colors, sizes, materials or illumination method does not alter the design. Ownership of this design is held by Signs Now. Authorization to use this design in any fashion must be obtained in writing from Global Sign Systems.

Note: The colors depicted in print here are a graphic representation. Actual colors may vary due to printers. See color specifications.

©2013 Signs Now

Page Title:

Drawing Tolerance:	Page Number: 5 of 5
--------------------	------------------------

Design file name:
Specialty Restaurants Corp.





SHANGHAI
RED'S

SHANGHAI









13813

**SHANGHAI
RED'S
RESTAURANT**



**NO
STEWARDS
ON DUTY
PLEASE
PARK
AT NEXT LOT**

















4633-0000

46

LINEN

CA





