

July 24, 2013

Mr. Santos H. Kreimann, Director

LA County Department of Beaches & Harbors

13837 Fiji Way, Marina Del Rey CA 90292

Re: Design Control Board Signage Submittal for **Marine Parts Supplier, Inc.**

4629 Admiralty Way, Marina Del Rey CA 90292

Dear Director Kreimann:

We are please to submit our plans for two (2) business signs. Both of them will be façade mounted.

The signs are solid MDO boards with Aluminum laminate on both sides. The edges are painted and sealed with waterproof protection. Dimensions are 18" (H) x 96" (W) x 5/8" (D). Lettering and background will be machine paint- print(white) flat letters, font style Helvetica Compact on blue backing.

Both signs will have eye hooks and chains mounted to the sign with edge reinforcing aluminum angles. They will be hang two (2) & ½ inches below the ceiling ( see picture) with four(4) existing 3-inch hooks.

We look forward to seeking the Design Control Board and LA County Department of Beaches and Harbors Director's approval of our sign.

Sincerely yours,

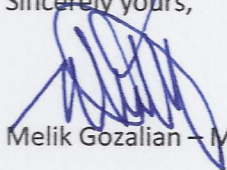

Melik Gozalian – Marine Parts Supplier

4629 Admiralty Way, Marina Del Rey, CA 90292

SIGN PACKET FOR

Marine Parts Supplier, Inc.

Pier 44, 4629 Admiralty Way,

Marina Del Ray, CA

Signs by:

**AA1 Graphics & Signs**

6000 San Fernando Rd.

Glendale, CA 91202

[www.aa1signs.com](http://www.aa1signs.com)

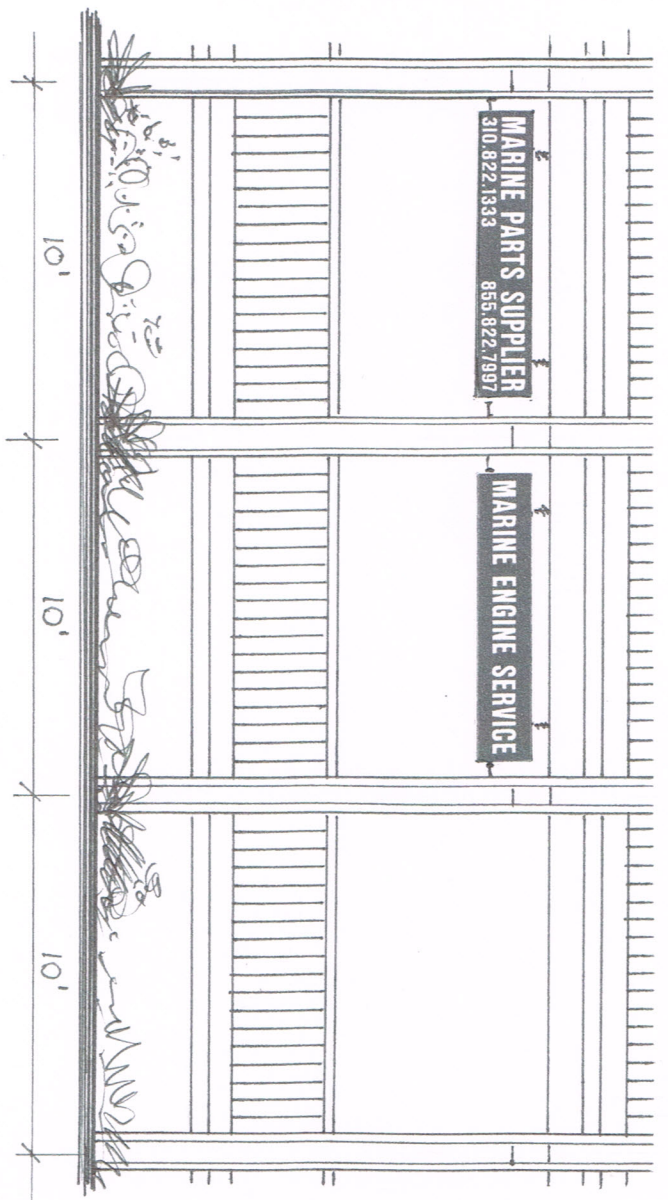

FRONT ELEVATION

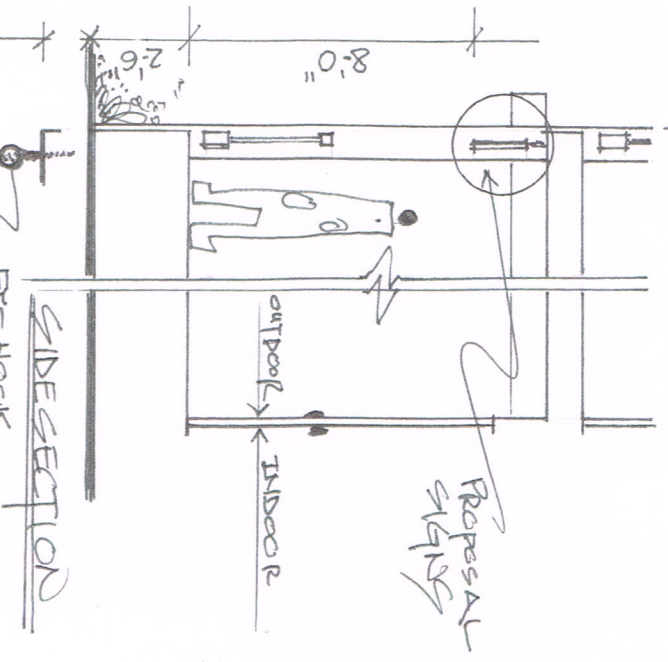

SIDE SECTION

PROPOSAL SIGNS

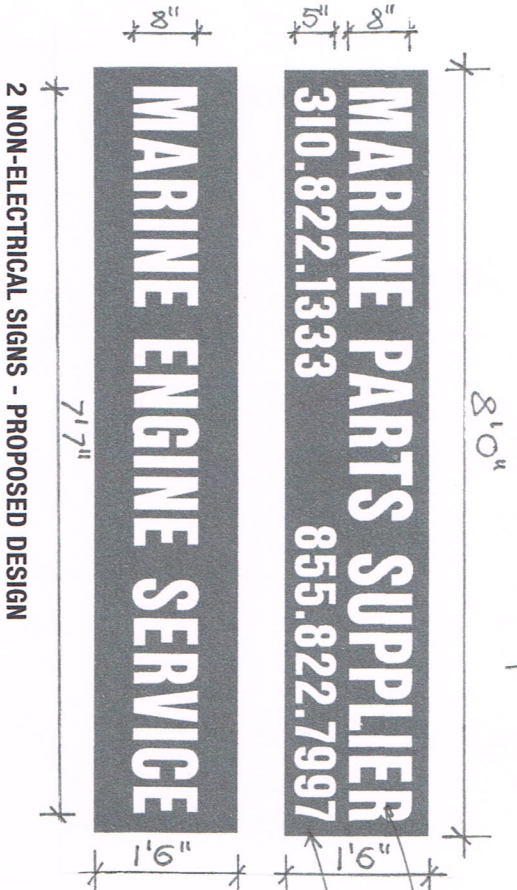

2 NON-ELECTRICAL SIGNS - PROPOSED DESIGN

WHITE FLUAT LETTERS  
BLUE BACKING

ALUMINUM MATERIAL

WHITE FLUAT GRAPHICS  
(WHITE LETTERS)

EDGE REINFORCING  
#8 ALUM. ANGLES  
SCREWS

EYEHOOK

CHAINS

EYE HOOK

INSTALLATION DETAILS

2 ENDS EYE HOOKS  
w/ CHAINS ATTACHED  
TO BOTH ENDS  
COLUMNS

Project: Marine Parts Supplier, Inc. Page: 1 of 5

Address: Pier 44, 4629 Admiralty Way, Marina Del Ray, CA

Project Description: 2 Non-Electrical Signs

Signs by: A11 Graphics & Signs, 6000 San Fernando Road, Glendale, CA



Project: Marine Parts Supplier, Inc.

Page: 2 of 5

Address: Pier 44, 4629 Admiralty Way, Marina Del Ray, CA

Project Description: 2 Non-Electrical Signs

Signs by: AAT Graphics & Signs, 6000 San Fernando Road, Glendale, CA

# SIGN DETAILS

**Sign Size:** 1'-6" x 8'-0"

**Sign Type:** Non-Electrical Hanging Signs

**Sign Materials:** 5/8" Thick Nu-Alum

*5/8" MDO Board with Aluminum Laminate on Both Sides,  
Edges Painted & Sealed for Waterproof Protection*

**Impluse Blue Vinyl Copy**

**Letter Font:** Helvetica Compact

**Mounting Method:** Eye Hooks & Chains

*Eye-Hook Mounted to Sign with Edge Reinforcing Aluminum Angles*

Project: Marine Parts Supplier, Inc.	Page: 3 of 5
--------------------------------------	--------------

Address: Pier 44, 4629 Admiralty Way, Marina Del Ray, CA	
--	--

Project Description: 2 Non-Electrical Signs	
---	--

Signs by: A41 Graphics & Signs, 6000 San Fernando Road, Glendale, CA	
--	--

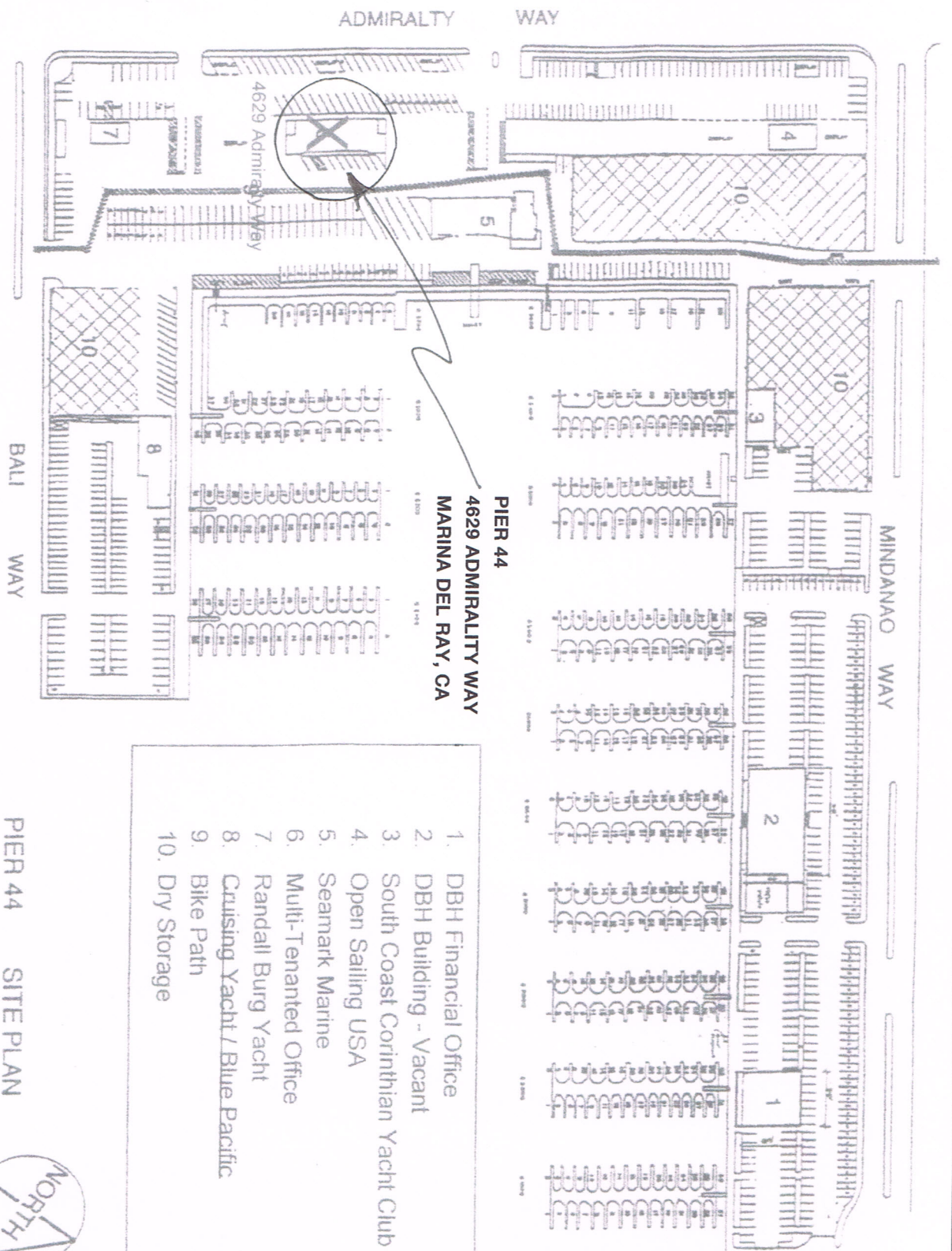

1. DBH Financial Office
2. DBH Building - Vacant
3. South Coast Corinthian Yacht Club
4. Open Sailing USA
5. Seamark Marine
6. Multi-Tenanted Office
7. Randall Burg Yacht
8. Cruising Yacht / Blue Pacific
9. Bike Path
10. Dry Storage

PIER 44 SITE PLAN

*Not to Scale*

Project: Marine Parts Supplier, Inc.	Page: 4 of 5
Address: Pier 44, 4629 Admiralty Way, Marina Del Ray, CA	
Project Description: 2 Non-Electrical Signs	
Signs by: AAT Graphics & Signs, 6000 San Fernando Road, Glendale, CA	

# Marina del Rey Street Addresses & Dock Numbers

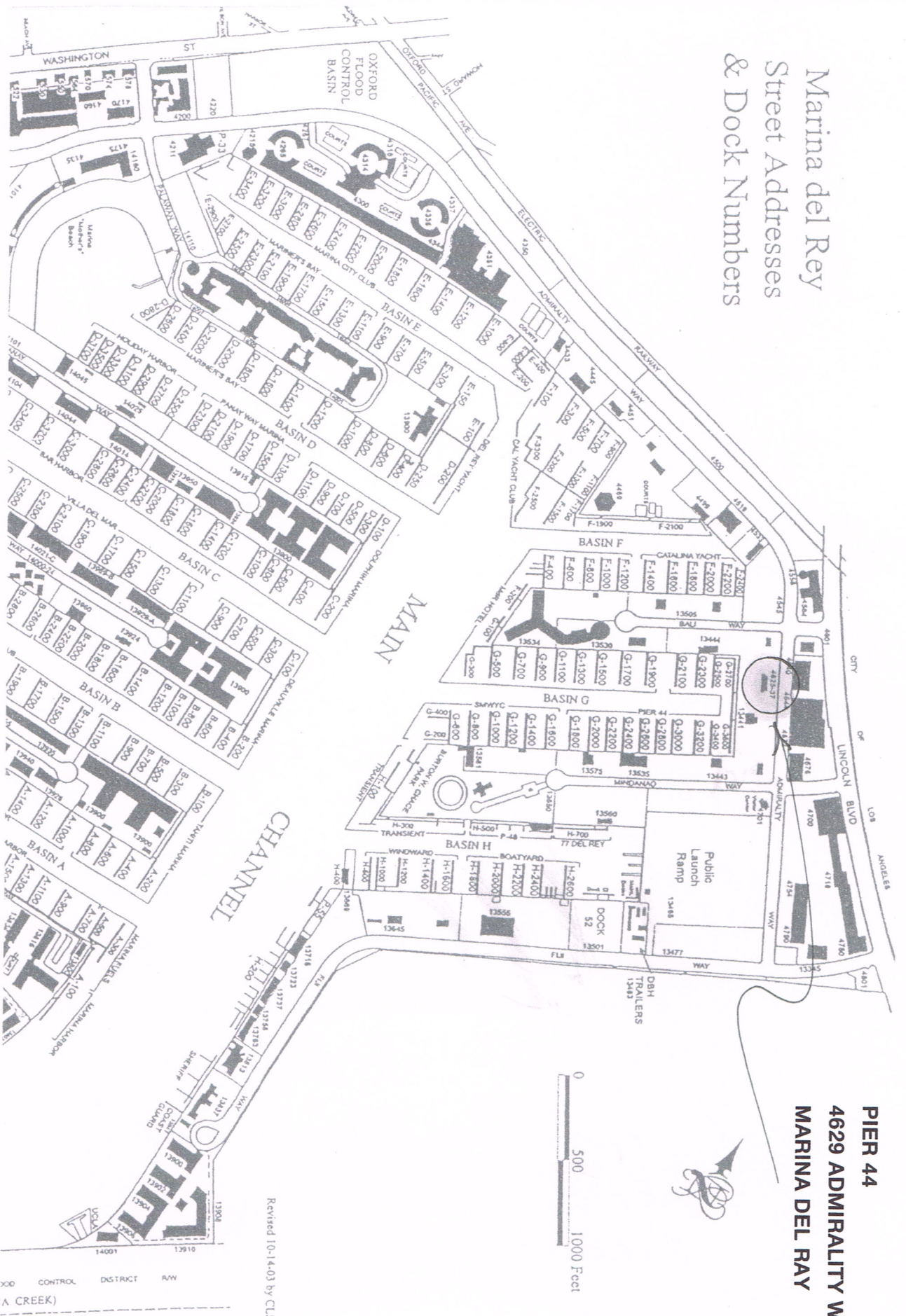

**PIER 44**  
**4629 ADMIRALTY WAY**  
**MARINA DEL RAY**

Revised 10-14-03 by CLS

XOD CONTROL DISTRICT RAW  
A CREEK)

Project: Marine Parts Supplier, Inc.

Page: 5 of 5

Address: Pier 44, 4629 Admiralty Way, Marina Del Ray, CA

Project Description: 2 Non-Electrical Signs

Signs by: AA1 Graphics & Signs, 6000 San Fernando Road, Glendale, CA



6000 San Fernando Road  
Glendale, California 91202  
e-mail : aa1sign@aol.com  
tel : 818.545.7360  
fax: 818.545.0775

### Quotation

**Marine Parts Supplier**  
4629 Admiralty Way  
Marina DEL Rey, CA 90292

**Quotation# QT1219**  
Date 7/18/2013  
Credit Terms Cash

**Attention : Melik**  
Tel : 818-601-1551

CUSTOM	1'-6" x 8'-0" Nu-Alum Sign Board with Impulse Blue Vinyl Copy, per approved designs ATTENTION: Installation is not included.	2	\$300.00	\$600.00
--------	--	---	----------	----------

Comments	Total Before Tax	\$600.00
	Tax	\$54.00
	<b>Total After Tax</b>	<b>\$654.00</b>

**TERMS & CONDITIONS**

- This quotation is valid for 30 days only from the quotation date above.*
- Upon approval of quotation, a 50% Advanced Payment is required to begin manufacturing.*

Quotation Approved By

Accepted By : Sign/ Stamp/ Date

Artik Avanesians  
CA Lic. B & C45 #623580      7/18/2013

**for : AA1 Graphics & Signs**

**for : Marine Parts Supplier**

To confirm your acceptance of this quote (QT1219), please sign, stamp and fax back to us. Feel free to contact us if you have any doubts or questions about this quote. Thank you for the opportunity to quote.