

**AMENDED AND RESTATED LEASE AGREEMENT**

by and between

COUNTY OF LOS ANGELES

and

TAHITI MARINA APARTMENTS & DOCKS, LLC

(Parcel 7 -- Lease No. 77111)

Dated as of January 19, 2012

## TABLE OF CONTENTS

	Page
<b>1. BACKGROUND AND GENERAL.....</b>	<b>1</b>
1.1 Definitions .....	1
1.2 Lease.....	13
<b>2. TERM; OWNERSHIP OF IMPROVEMENTS .....</b>	<b>14</b>
2.1 Term .....	14
2.2 Ownership of Improvements During Term .....	14
2.3 Reversion of Improvements .....	14
<b>3. USE OF PREMISES .....</b>	<b>17</b>
3.1 Specific Primary Use.....	18
3.2 Prohibited Uses.....	18
3.3 Active Public Use.....	20
3.4 Days of Operation.....	20
3.5 Signs and Awnings .....	20
3.6 Compliance with Regulations.....	21
3.7 Rules and Regulations .....	21
3.8 Reservations .....	21
<b>4. PAYMENTS TO COUNTY.....</b>	<b>21</b>
4.1 Net Lease .....	21
4.2 Rental Payments .....	22
4.3 Adjustments to Annual Minimum Rent .....	30
4.4 Renegotiation of Annual Minimum and Percentage Rents .....	31
4.5 Payment and Late Fees .....	33
4.6 Changes of Ownership and Financing Events.....	34
4.7 Calculation and Payment.....	37
4.8 Net Proceeds Share.....	39
<b>5. RENOVATION WORK; ALTERATIONS .....</b>	<b>44</b>
5.1 Renovation Work.....	44
5.2 Application of Article 5 to Renovation Work .....	48
5.3 Plans and Specifications for Alterations.....	48
5.4 Conditions Precedent to the Commencement of Construction.....	51
5.5 County Cooperation.....	53

# **TABLE OF CONTENTS** **(continued)**

	<b>Page</b>
5.6 Delays in Commencement and Completion of Renovation Work .....	53
5.7 Manner of Construction.....	55
5.8 Use of Plans .....	57
5.9 Where Director Approval Not Required .....	57
5.10 Protection of County.....	57
5.11 Anchorage Improvements Replacement.....	58
5.12 Subsequent Renovation .....	61
5.13 Subsequent Renovation Fund .....	62
5.14 Capital Improvement Fund.....	63
<b>6. CONDEMNATION .....</b>	<b>65</b>
6.1 Definitions .....	65
6.2 Parties' Rights and Obligations to be Governed by Lease .....	66
6.3 Total Taking .....	66
6.4 Effect of Partial Taking .....	66
6.5 Effect of Partial Taking on Rent.....	66
6.6 Waiver of Code of Civil Procedure Section 1265.130 .....	67
6.7 Payment of Award.....	67
<b>7. SECURITY DEPOSIT .....</b>	<b>69</b>
7.1 Amount and Use .....	69
7.2 Replacement .....	69
7.3 Renewal .....	70
<b>8. INDEMNITY .....</b>	<b>70</b>
<b>9. INSURANCE .....</b>	<b>70</b>
9.1 Lessee's Insurance.....	70
9.2 Provisions Pertaining to Property Insurance .....	73
9.3 General Insurance Requirements.....	74
9.4 Additional Required Provisions.....	74
9.5 Failure to Procure Insurance.....	75
9.6 Adjustment to Amount of Liability Coverage.....	75
9.7 Notification of Incidents, Claims or Suits .....	76
<b>10. MAINTENANCE AND REPAIR; DAMAGE AND DESTRUCTION.....</b>	<b>76</b>

# **TABLE OF CONTENTS** **(continued)**

	<b>Page</b>
10.1 Lessee's Maintenance and Repair Obligations.....	76
10.2 Maintenance of Anchorage Improvements.....	76
10.3 Water Quality Management Program and Tree Trimming .....	77
10.4 Maintenance Deficiencies.....	77
10.5 Option to Terminate for Uninsured Casualty .....	78
10.6 No Option to Terminate for Insured Casualty .....	79
10.7 No County Obligation to Make Repairs .....	79
10.8 Repairs Not Performed by Lessee .....	79
10.9 Other Repairs.....	80
10.10 Notice of Damage.....	80
10.11 Waiver of Civil Code Sections .....	80
<b>11. ASSIGNMENT AND SUBLEASE .....</b>	<b>80</b>
11.1 Subleases .....	80
11.2 Approval of Assignments and Major Subleases.....	81
11.3 Terms Binding Upon Successors, Assigns and Sublessees.....	87
11.4 Property Management.....	87
11.5 No Transfer Prior to Completion of Anchorage Improvements Replacement .....	87
<b>12. ENCUMBRANCES .....</b>	<b>88</b>
12.1 Financing Events .....	88
12.2 Consent Requirements In The Event of a Foreclosure Transfer .....	89
12.3 Effect of Foreclosure .....	89
12.4 No Subordination.....	91
12.5 Modification or Termination of Lease.....	91
12.6 Notice and Cure Rights of Encumbrance Holders and Major Lessees.....	92
12.7 New Lease .....	93
12.8 Holding of Funds .....	94
12.9 Participation in Certain Proceedings and Decisions.....	95
12.10 Fee Mortgages and Encumbrances .....	95
12.11 No Merger .....	95
12.12 Rights of Encumbrance Holders With Respect to Reversion.....	95



**TABLE OF CONTENTS**  
**(continued)**

	<b>Page</b>
<b>13. DEFAULT .....</b>	<b>96</b>
13.1 Events of Default .....	96
13.2 Limitation on Events of Default .....	97
13.3 Remedies .....	97
13.4 Damages .....	98
13.5 Others' Right to Cure Lessee's Default .....	98
13.6 Default by County .....	98
<b>14. ACCOUNTING .....</b>	<b>98</b>
14.1 Maintenance of Records and Accounting Method .....	99
14.2 Cash Registers .....	99
14.3 Statement; Payment .....	99
14.4 Availability of Records for Inspector's Audit .....	99
14.5 Cost of Audit .....	100
14.6 Additional Accounting Methods .....	100
14.7 Accounting Year .....	100
14.8 Annual Financial Statements .....	100
14.9 Accounting Obligations of Sublessees .....	101
14.10 Inadequacy of Records .....	101
<b>15. MISCELLANEOUS .....</b>	<b>101</b>
15.1 Quiet Enjoyment .....	101
15.2 Time is of the Essence .....	101
15.3 County Costs .....	101
15.4 County Disclosure and Lessee's Waiver .....	102
15.5 Holding Over .....	103
15.6 Waiver of Conditions or Covenants .....	103
15.7 Remedies Cumulative .....	104
15.8 Authorized Right of Entry .....	104
15.9 Place of Payment and Filing .....	104
15.10 Service of Written Notice or Process .....	104
15.11 Interest .....	106
15.12 Captions .....	106

**TABLE OF CONTENTS**  
**(continued)**

	<b>Page</b>
15.13 Attorneys' Fees.....	106
15.14 Amendments.....	106
15.15 Time For Director Approvals .....	106
15.16 Time For County Action .....	106
15.17 Estoppel Certificates.....	107
15.18 Indemnity Obligations .....	107
15.19 Waterfront Promenade.....	107
15.20 Management of Anchorage Improvements/Dockmaster.....	107
15.21 Seaworthy Vessels.....	108
15.22 Controlled Prices .....	108
15.23 Pump-Out Station .....	108
<b>16. ARBITRATION .....</b>	<b>108</b>
16.1 Selection of Arbitrator .....	109
16.2 Arbitrator .....	109
16.3 Scope of Arbitration .....	109
16.4 Immunity .....	110
16.5 Section 1282.2 .....	110
16.6 Statements of Position .....	111
16.7 Written Appraisal Evidence .....	111
16.8 Evidence .....	112
16.9 Discovery.....	112
16.10 Awards of Arbitrators.....	112
16.11 Powers of Arbitrator .....	113
16.12 Costs of Arbitration .....	113
16.13 Amendment to Implement Judgment .....	113
16.14 Impact of Gross Error Allegations.....	113
16.15 Notice .....	114
<b>17. DEFINITION OF TERMS; INTERPRETATION .....</b>	<b>114</b>
17.1 Meanings of Words Not Specifically Defined .....	114
17.2 Tense; Gender; Number; Person.....	114
17.3 Business Days.....	115

**TABLE OF CONTENTS**  
**(continued)**

	<b>Page</b>
17.4 Parties Represented by Consultants, Counsel.....	115
17.5 Governing Law .....	115
17.6 Reasonableness Standard.....	115
17.7 Compliance with Code .....	115
17.8 Memorandum of Lease.....	115
17.9 Counterparts .....	115
17.10 Guest/Water Taxi Docking Slip .....	115
17.11 Tahiti Way Easement.....	116
 EXHIBIT A LEGAL DESCRIPTION OF PREMISES.....	 A-1
EXHIBIT B RENOVATION PLAN .....	B-1
EXHIBIT C ASSIGNMENT STANDARDS .....	C-1
EXHIBIT D EXAMPLES OF PERMITTED CAPITAL EXPENDITURES.....	D-1
EXHIBIT E TREE TRIMMING POLICY.....	E-1
EXHIBIT F BASE BOAT SLIP RENTAL RATES.....	F-1

**AMENDED AND RESTATED LEASE AGREEMENT  
PARCEL 7 — MARINA DEL REY**

THIS AMENDED AND RESTATED LEASE AGREEMENT ("**Lease**") is made and entered into as of the 19 day of January, 2012 ("**Effective Date**"), by and between the COUNTY OF LOS ANGELES ("**County**"), as lessor, and TAHITI MARINA APARTMENTS & DOCKS, LLC, a Delaware limited liability company (together with its permitted successors and assigns, "**Lessee**"), as lessee.

RECITALS

WHEREAS, County, as lessor, and Garland O. Hatfield and Irvin Part (collectively, "**Original Lessee**"), as lessee, entered into Lease No. 5573, dated May 7, 1962 (as amended prior hereto, the "**Existing Lease**"), pursuant to which County leased to Original Lessee certain real property in the Marina del Rey Small Craft Harbor commonly known as Parcel No. 7 and more specifically described on Exhibit A attached hereto and incorporated herein by this reference (the "**Premises**");

WHEREAS, the term of the Existing Lease commenced on March 1, 1962 and was originally scheduled to expire on February 28, 2022 (the "**Existing Expiration Date**");

WHEREAS, County and Kamran Hakim ("**Hakim**"), as the then-current lessee under the Existing Lease, entered into that certain Option to Amend Lease Agreement (Parcel 7) dated as of July 20, 2010 (the "**Option Agreement**"), pursuant to which County granted Hakim an option (the "**Option**") to amend and restate the Existing Lease in its entirety, upon the terms and conditions more specifically provided herein, including, without limitation, (i) the extension of the term of the Existing Lease through February 28, 2055, and (ii) the renovation of the improvements on the Premises in accordance with the terms and provisions set forth in this Lease;

WHEREAS, the Option has been exercised in accordance with the terms and provisions of the Option Agreement; and

WHEREAS, pursuant to the Option Agreement and the exercise of the Option, County and Lessee, as the current successor-in-interest to the lessee's right, title and interest under the Existing Lease, desire to enter into this Lease to fully amend and restate the Existing Lease in its entirety.

NOW, THEREFORE, in reliance on the foregoing and in consideration of the mutual covenants, agreements and conditions set forth herein, and for other good and valuable consideration, the receipt and sufficiency of which are hereby acknowledged, County and Lessee agree that the Existing Lease is hereby amended and restated in its entirety, as follows:

1. BACKGROUND AND GENERAL.

1.1 Definitions. The defined terms in this Lease shall have the following meanings:

1.1.1 “ACCOUNTING YEAR” shall have the meaning set forth in Section 14.7.

1.1.2 “ACTUAL COST” shall mean (i) the reasonable out-of-pocket costs and expenses incurred by County with respect to a particular activity or procedure, including without limitation, expenditures to third party legal counsel, financial consultants and advisors (including the use of County’s environmental consultant), (ii) costs incurred in connection with appraisals, (iii) the reasonable value of services actually provided by County’s in-house counsel, and (iv) the reasonable value of services actually provided by County’s lead lease negotiator/administrator and any other lease auditors and other County administrative staff below the level of deputy director (the administrative level which is two levels below County department head) required by the lead lease negotiator/administrator for technical expertise or assistance. In those instances in which Lessee is obligated to reimburse County for its Actual Costs incurred in performing obligations required to be performed by Lessee under this Lease which Lessee fails to perform within the applicable cure period, if any, provided under this Lease, Actual Costs shall also include a reasonable allocation of County overhead and administrative costs to compensate County for performing such obligations on behalf of Lessee.

1.1.3 “ADA” shall have the meaning set forth in Section 1.2.1.

1.1.4 “ADDITIONAL DISPUTES” shall have the meaning set forth in Section 16(a).

1.1.5 “ADJUSTED BASE SLIP RENTAL RATE” shall have the meaning set forth in Subsection 4.2.3.

1.1.6 “ADJUSTMENT DATES” shall have the meaning set forth in Section 4.3.

1.1.7 “ADMINISTRATIVE CHARGE” shall have the meaning set forth in Section 4.6.

1.1.8 “AGGREGATE TRANSFER” shall have the meaning set forth in Subsection 4.6.3.

1.1.9 “ALTERATIONS” shall have the meaning set forth in Section 5.2.

1.1.10 “ANCHORAGE IMPROVEMENTS” shall have the meaning set forth in Section 5.11.

1.1.11 “ANCHORAGE IMPROVEMENTS REPLACEMENT” shall have the meaning set forth in Section 5.11.

1.1.12 “ANCHORAGE IMPROVEMENTS REPORT” shall have the meaning set forth in Section 5.11.

1.1.13 “ANTENNAE” shall have the meaning set forth in Subsection 3.2.2.5.

1.1.14 “ANNUAL MINIMUM RENT” shall have the meaning set forth in Subsection 4.2.1.

1.1.15 “ANNUAL RENT” shall have the meaning set forth in Section 4.2.

1.1.16 “APPLICABLE LAWS” shall have the meaning set forth in Subsection 1.2.1.

1.1.17 “APPLICABLE RATE” shall mean an annually compounded rate of interest equal to the lesser of (a) ten percent (10%) per annum or (b) the Prime Rate, plus three percent (3%) per annum; provided, however, that the Applicable Rate shall in no event exceed the maximum rate of interest which may be charged pursuant to Applicable Laws.

1.1.18 “APPROVED APARTMENT/SLIP LEASE” shall have the meaning set forth in Subsection 11.1.2.

1.1.19 “APPROVED GOVERNMENTAL CHANGES” shall mean any changes to the Renovation Work (or other Alterations, as applicable) required by the California Coastal Commission or other applicable governmental agency as a condition to the issuance of required governmental permits and approvals for such Renovation Work (or other Alterations, as applicable), except for any change that is a Material Modification.

1.1.20 “ASSIGNMENT STANDARDS” shall have the meaning set forth in Section 11.2.

1.1.21 “AUDITOR-CONTROLLER” shall mean the Auditor-Controller of the County of Los Angeles, California.

1.1.22 “AWARD” shall have the meaning set forth in Subsection 6.1.3.

1.1.23 “BASE VALUE” shall have the meaning set forth in Subsection 4.8.1.1.

1.1.24 “BENEFICIAL INTEREST” shall have the meaning set forth in Subsection 4.6.4.

1.1.25 “BOARD” shall mean the Board of Supervisors for the County of Los Angeles.

1.1.26 “BUSINESS DAY” shall have the meaning set forth in Section 17.3.

1.1.27 “CALCULATION NOTICE” shall have the meaning set forth in Section 4.7.

1.1.28 “CAPITAL IMPROVEMENT FUND” shall have the meaning set forth in Section 5.14.

1.1.29 "CHANGE OF OWNERSHIP" shall have the meaning set forth in Subsection 4.6.1.

1.1.30 "CHANGE OF CONTROL" shall have the meaning set forth in Subsection 4.6.1.

1.1.31 "CITY" shall mean the City of Los Angeles, California.

1.1.32 "CONDEMNATION" shall have the meaning set forth in Subsection 6.1.1.

1.1.33 "CONDEMNOR" shall have the meaning set forth in Subsection 6.1.4.

1.1.34 "CONSUMER PRICE INDEX" shall mean the Consumer Price Index-- All Urban Consumers for Los Angeles-Riverside-Orange County, as published from time to time by the United States Department of Labor or, in the event such index is no longer published or otherwise available, such replacement index as may be reasonably agreed upon by County and Lessee.

1.1.35 "COST" shall have the meaning set forth in Subsection 4.2.2.3(6).

1.1.36 "COUNTY" shall have the meaning set forth in the first paragraph of this Lease.

1.1.37 "COUNTY OPTION" shall have the meaning set forth in Subsection 11.2.4.

1.1.38 "COUNTY OPTION PRICE" shall have the meaning set forth in Subsection 11.2.4.

1.1.39 "COUNTY POOL RATE" shall have the meaning set forth in Subsection 4.4.5 of this Lease.

1.1.40 "COUNTY REMOVAL NOTICE" shall have the meaning set forth in Subsection 2.3.2.

1.1.41 "DATE OF TAKING" shall have the meaning set forth in Subsection 6.1.2.

1.1.42 "DEFAULT TERMINATION" shall have the meaning set forth in Subsection 2.3.2.

1.1.43 "DEMOLITION AND REMOVAL REPORT" shall have the meaning set forth in Subsection 2.3.2.

1.1.44 "DEMOLITION SECURITY" shall have the meaning set forth in Subsection 2.3.2.

1.1.45 “DEPARTMENT” shall mean the Department of Beaches and Harbors of the County of Los Angeles.

1.1.46 “DIRECTOR” shall mean the Director of the Department of Beaches and Harbors of the County of Los Angeles or any successor County officer responsible for the administration of this Lease.

1.1.47 “DISQUALIFICATION JUDGMENT” shall have the meaning set forth in Subsection 16.14.1.

1.1.48 “DOCKSIDE IMPROVEMENTS” shall have the meaning set forth in Section 5.1.

1.1.49 “DOCUMENTED TRANSACTION COSTS” shall have the meaning set forth in Subsection 4.8.1.2.

1.1.50 “EFFECTIVE DATE” shall have the meaning set forth in the first paragraph of this Lease.

1.1.51 “ENCUMBRANCE” shall have the meaning set forth in Subsection 12.1.1.

1.1.52 “ENCUMBRANCE HOLDER” shall have the meaning set forth in Subsection 12.1.1.

1.1.53 “ENR INDEX” shall mean the Engineering News Record (ENR) Construction Cost Index for the Los Angeles Area, or such substitute index upon which the parties may reasonably agree if such index is no longer published or otherwise available.

1.1.54 “EQUITY ENCUMBRANCE HOLDER” shall have the meaning set forth in Subsection 12.1.1.

1.1.55 “EQUITY FORECLOSURE TRANSFEREE” shall have the meaning set forth in Subsection 12.2.1.

1.1.56 “ESTIMATED COSTS” shall have the meaning set forth in Subsection 2.3.2.

1.1.57 “EVENTS OF DEFAULT” shall have the meaning set forth in Section 13.1.

1.1.58 “EXCLUDED CONDITIONS” shall have the meaning set forth in Subsection 1.2.3.

1.1.59 “EXCLUDED DEFAULTS” shall have the meaning set forth in Subsection 12.3.3.



1.1.60 “EXCLUDED TRANSFERS” shall have the meaning set forth in Subsection 4.6.2.

1.1.61 “EXISTING EXPIRATION DATE” shall have the meaning set forth in the first paragraph of the Recitals to this Lease.

1.1.62 “EXISTING LEASE” shall have the meaning set forth in the first paragraph of the Recitals to this Lease.

1.1.63 “EXCESS PERCENTAGE RENT PAYMENT” shall have the meaning set forth in Subsection 4.2.2.4.

1.1.64 “EXTENDED TIME” shall have the meaning set forth in Section 15.15.

1.1.65 “FAIR MARKET RENTAL VALUE” shall have the meaning set forth in Subsection 4.4.1.

1.1.66 “FINAL PLANS AND SPECIFICATIONS” shall have the meaning set forth in Subsection 5.3.3.

1.1.67 “FINANCING EVENT” shall have the meaning set forth in Subsection 12.1.1.

1.1.68 “FIRST ADJUSTMENT DATE” shall have the meaning set forth in Subsection 4.2.1.

1.1.69 “FORCE MAJEURE” shall mean any inability of a party to perform any non-monetary obligation under this Lease due to fire or other casualty, earthquake, flood, tornado or other act of God, civil disturbance, war, organized labor dispute, freight embargo, governmental order or other unforeseeable event beyond the reasonable control of the party required to perform the subject obligation, including, in the case of a delay in the commencement or completion by Lessee of the Renovation Work, the Anchorage Improvements Replacement or the Subsequent Renovation, a delay in such construction caused by a hidden condition, including without limitation environmental contamination, relating to the foundation, substructure or subsurface of the Premises which was not known to Lessee as of the commencement of such construction activity, although Lessee shall, to the extent possible, commence and complete the portions, if any, of the work, not impacted by such delay within the timeframes set forth in this Lease. In addition, in the case of the construction of the Renovation Work, the Anchorage Improvements Replacement or the Subsequent Renovation, Force Majeure shall also include (a) Unreasonable County Activity, as defined in and subject to the terms and conditions of Section 5.6 of this Lease; and (b) an injunction or restraining order against the performance of the Renovation Work, the Anchorage Improvements Replacement or Subsequent Renovation issued pursuant to a court action commenced by a plaintiff other than County or the California Coastal Commission acting in their governmental capacity, Lessee, or any person or entity affiliated with Lessee; provided, however, regardless of whether Lessee is a named party in the action, as a condition to this clause (b) Lessee

shall diligently pursue the removal of any such restraining order or injunction and shall exhaust all commercially reasonable efforts to appeal such restraining order or injunction.

1.1.70 “FORECLOSURE TRANSFER” shall have the meaning set forth in Subsection 12.2.1.

1.1.71 “FORECLOSURE TRANSFEREE” shall have the meaning set forth in Subsection 12.2.1.

1.1.72 “GROSS ERROR” shall have the meaning set forth in Subsection 16.15.4.

1.1.73 “GROSS RECEIPTS” shall have the meaning set forth in Subsection 4.2.2.3.

1.1.74 “GROSS TRANSFER PROCEEDS” shall have the meaning set forth in Section 4.8.

1.1.75 “HAZARDOUS SUBSTANCES” shall mean the following:

(a) petroleum, any petroleum by-products, waste oil, crude oil or natural gas;

(b) any material, waste or substance that is or contains asbestos or polychlorinated biphenyls, or is radioactive, flammable or explosive; and

(c) any substance, product, waste or other material of any nature whatsoever which is or becomes defined, listed or regulated as a “hazardous substance,” “hazardous material,” “hazardous waste,” “toxic substance,” “solid waste” or similarly defined substance pursuant to any Applicable Laws.

1.1.76 “IMPROVEMENTS” means all buildings, structures, fixtures, fences, fountains, walls, paving, parking areas, driveways, walkways, plazas, landscaping, permanently affixed utility systems, docks, slips, end-ties and other anchorage improvements, and other improvements now or hereafter located on the Premises.

1.1.77 “IMPROVEMENT COSTS” shall have the meaning set forth in Subsection 4.8.1.1.

1.1.78 “INCOME APPROACH” shall have the meaning set forth in Section 6.5.

1.1.79 “INITIAL CURE PERIOD” shall have the meaning set forth in Subsection 12.4.1(2)(a).

1.1.80 “INITIATING PARTY” shall have the meaning set forth in Section 16 (a).

1.1.81 "INSTITUTIONAL LENDER" shall have the meaning set forth in Subsection 12.3.1.

1.1.82 "INSURANCE RENEGOTIATION DATE" shall have the meaning set forth in Section 9.6.

1.1.83 "LANDSIDE IMPROVEMENTS" shall have the meaning set forth in Section 5.1.

1.1.84 "LATE FEE" shall have the meaning set forth in Section 4.5.

1.1.85 "LEASE" shall have the meaning set forth in the first paragraph above.

1.1.86 "LEASE YEAR" shall have the meaning set forth in Section 2.1.

1.1.87 "LESSEE" shall have the meaning set forth in the first paragraph of this Lease.

1.1.88 "LESSEE SALE PRICE" shall have the meaning set forth in Subsection 11.2.4.

1.1.89 "MAJOR SUBLEASE" shall have the meaning set forth in Subsection 11.1.1.

1.1.90 "MAJOR SUBLESSEE" shall have the meaning set forth in Subsection 11.1.1.

1.1.91 "MATERIAL MODIFICATION" shall mean a modification to the Renovation Work (or other Alterations, as applicable) with respect to which any one of the following applies: (1) the total cost of the modifications exceeds one percent (1%) of the total estimated construction cost of the Renovation Work (or the other Alterations that are then proposed to be constructed by Lessee); (2) the proposed modification is structural in nature; (3) the modification materially affects or is visible from the exterior of the Improvements; (4) the modification is not in compliance with the Permitted Uses under this Lease; or (5) the modification (a) changes the total number of apartment units, (b) reduces the number of parking spaces, except for a corresponding reduction in the number of parking spaces required for the Improvements (based on parking ratios required under Applicable Law, without variance) resulting from a reduction in the square footage or number of units of the Improvements, (c) changes the number of anchorage slips or end-ties, or (d) pertains to the Promenade.

1.1.92 "MINIMUM STANDARDS" shall mean the requirements of Policy Statement No. 25 and the Specifications and Minimum Standards of Architectural Treatment and Construction for Marina del Rey approved in 1989, as modified by County or the Department from time to time in a manner consistent with commercially reasonable standards applicable to other comparable residential apartment project and marina facilities in Marina del Rey.

1.1.93 “MONTHLY MINIMUM RENT” shall have the meaning set forth in Subsection 4.2.1.

1.1.94 “NET AWARDS AND PAYMENTS” shall have the meaning set forth in Section 6.7.

1.1.95 “NET PROCEEDS SHARE” shall have the meaning set forth in Section 4.6.

1.1.96 “NET REFINANCING PROCEEDS” shall have the meaning set forth in Subsection 4.8.5.

1.1.97 “NET TRANSFER PROCEEDS” shall have the applicable meaning set forth in Subsection 4.8.1 or 4.8.2.

1.1.98 “NOTICE OF COMPLETION” shall have the meaning set forth in Subsection 5.7.7.

1.1.99 “OPTION” shall have the meaning set forth in the fourth paragraph of the Recitals to this Lease.

1.1.100 “OPTION AGREEMENT” shall have the meaning set forth in the fourth paragraph of the Recitals to this Lease.

1.1.101 “OPTION FEE” shall have the meaning set forth in Subsection 4.8.1.1.

1.1.102 “ORIGINAL LESSEE” shall have the meaning set forth in the first paragraph of the Recitals to this Lease.

1.1.103 “OWNERSHIP INTERESTS” shall have the meaning set forth in Subsection 12.1.1.

1.1.104 “PARTIAL TAKING” shall have the meaning set forth in Section 6.5.

1.1.105 “PAYMENT BOND” shall have the meaning set forth in Subsection 5.4.3.2.

1.1.106 “PERCENTAGE RENT” shall have the meaning set forth in Subsection 4.2.2.

1.1.107 “PERFORMANCE BOND” shall have the meaning set forth in Subsection 5.4.3.1.

1.1.108 “PERMITTED CAPITAL EXPENDITURES” shall have the meaning set forth in Section 5.14.

1.1.109 “PERMITTED USES” shall have the meaning set forth in Section 3.1.

1.1.110 "PORTION SUBJECT TO DEMOLITION" shall have the meaning set forth in Subsection 2.3.2.

1.1.111 "POST TERM REMOVAL PERIOD" shall have the meaning set forth in Subsection 2.3.2.

1.1.112 "PREMISES" shall have the meaning set forth in the first paragraph of the Recitals to this Lease.

1.1.113 "PREVIOUSLY ADJUSTED REQUIRED COST AMOUNT" shall have the meaning set forth in Section 5.1.

1.1.114 "PRIMARY COVERAGE" shall have the meaning set forth in Subsection 9.1.1.

1.1.115 "PRIME RATE" shall mean the prime or reference rate announced from time to time by Bank of America, N.A. or its successor, or if Bank of America, N.A. and its successor cease to exist then the prime or reference rate announced from time to time by the largest state chartered bank in California in term of deposits.

1.1.116 "PROMENADE" shall have the meaning set forth in Section 15.19 and in the Renovation Plan.

1.1.117 "PROPOSED TRANSFER" shall have the meaning set forth in Subsection 11.2.4.

1.1.118 "PUBLIC WORKS DIRECTOR" shall mean the Director of the Department of Public Works of the County of Los Angeles.

1.1.119 "PURCHASE MONEY NOTE" shall have the meaning set forth in Subsection 4.7.2.

1.1.120 "QUALIFIED HARD COSTS" shall have the meaning set forth in Section 5.1.

1.1.121 "RENEGOTIATION DATES" shall have the meaning set forth in Section 4.4.

1.1.122 "RENOVATION PLAN" shall have the meaning set forth in Section 5.1.

1.1.123 "RENOVATION WORK" shall have the meaning set forth in Section 5.1.

1.1.124 "REPLY" shall have the meaning set forth in Section 16.5.

1.1.125 "REQUEST FOR ARBITRATION" shall have the meaning set forth in Section 16(a).

1.1.126 "REQUESTING PARTY" shall have the meaning set forth in Section 16(a).

1.1.127 "REQUIRED ANCHORAGE IMPROVEMENTS REPLACEMENT COMMENCEMENT DATE" shall have the meaning set forth in Section 5.11.

1.1.128 "REQUIRED ANCHORAGE IMPROVEMENTS REPLACEMENT COMPLETION DATE" shall have the meaning set forth in Section 5.11.

1.1.129 "REQUIRED COST ADJUSTMENT DATE" shall have the meaning set forth in Section 5.1.

1.1.130 "REQUIRED COST AMOUNT" shall have the meaning set forth in Section 5.1.

1.1.131 "REQUIRED DOCKSIDE CONSTRUCTION COMMENCEMENT DATE" shall have the meaning set forth in Section 5.1.

1.1.132 "REQUIRED DOCKSIDE CONSTRUCTION COMPLETION DATE" shall have the meaning set forth in Section 5.1.

1.1.133 "REQUIRED LANDSIDE CONSTRUCTION COMMENCEMENT DATE" shall have the meaning set forth in Section 5.1.

1.1.134 "REQUIRED LANDSIDE CONSTRUCTION COMPLETION DATE" shall have the meaning set forth in Section 5.1.

1.1.135 "REQUIRED COST AMOUNT" shall have the meaning set forth in Section 5.1.

1.1.136 "RESPONSE" shall have the meaning set forth in Section 16(a).

1.1.137 "RESPONDING PARTY" shall have the meaning set forth in Section 16(a).

1.1.138 "REVERSION" shall have the meaning set forth in Section 12.12.

1.1.139 "REVERSION AMENDMENT" shall have the meaning set forth in Section 5.1.

1.1.140 "REVERSION CONDITION" shall have the meaning set forth in Section 12.12.

1.1.141 "REVISED REQUIRED COST AMOUNT" shall have the meaning set forth in Section 5.1.

1.1.142 "SEAWALL" shall have the meaning set forth in Section 10.7.

1.1.143 "SECURITY DEPOSIT" shall have the meaning set forth in Section 7.1.

1.1.144 "SEPARATE DISPUTE" shall have the meaning set forth in Subsection 16.10.1.

1.1.145 "STATE" shall mean the State of California.

1.1.146 "STATEMENT OF POSITION" shall have the meaning set forth in Subsection 16.5(2)(a).

1.1.147 "SUBLEASE" shall have the meaning set forth in Subsection 11.1.1.

1.1.148 "SUBLESSEE" shall have the meaning set forth in Subsection 11.1.1.

1.1.149 "SUBSEQUENT RENOVATION" shall have the meaning set forth in Section 5.12.

1.1.150 "SUBSEQUENT RENOVATION FUND" shall have the meaning set forth in Section 5.13.

1.1.151 "SUBSEQUENT RENOVATION PLAN" shall have the meaning set forth in Section 5.12.

1.1.152 "substantial completion" means the completion of the Renovation Work, Anchorage Improvements Replacement, Subsequent Renovation or other work of Improvement (as applicable), including without limitation, the receipt of a certificate of occupancy (whether temporary or permanent) or other applicable governmental certificate or approval for legal use and occupancy of the subject Improvements (if applicable with respect to the particular work), subject only to minor punch-list items that do not interfere with the use and occupancy of the subject Improvements, provided that any such minor punch-list items are completed in a diligent manner as soon as reasonably possible thereafter.

1.1.153 "TERM" shall have the meaning set forth in Section 2.1.

1.1.154 "TIME OF THE ESSENCE" shall have the meaning set forth in Section 15.2.

1.1.155 "UMBRELLA COVERAGE" shall have the meaning set forth in Subsection 9.1.1.

1.1.156 "UNINSURED LOSS" shall have the meaning set forth in Section 10.5.

1.1.157 "WRITTEN APPRAISAL EVIDENCE" shall have the meaning set forth in Section 16.7.

1.2 Lease. For and in consideration of the payment of rentals and the performance of all the covenants and conditions of this Lease, County hereby leases to Lessee, and Lessee hereby leases and hires from County, an exclusive right to possess and use, as tenant, the Premises for the Term (as hereinafter defined) and upon the terms and conditions and subject to the requirements set forth herein. This Lease fully amends, restates, replaces and supersedes the Existing Lease.

1.2.1 As-Is. Lessee acknowledges that (1) it is currently in possession of the Premises, (2) Lessee or its predecessors-in-interest have continuously occupied and/or managed and operated the Premises since 1962, and (3) the Improvements now existing on the Premises were constructed by Lessee or its predecessors with contractors selected by them. Except as provided in Subsection 1.2.3, Lessee accepts the Premises in their present condition notwithstanding the fact that there may be certain defects in the Premises, whether or not known to either party as of the Effective Date, and Lessee hereby represents that it has performed all investigations that it deems necessary or appropriate with respect to the condition of the Premises or Improvements. Lessee hereby accepts the Premises on an "AS-IS, WITH ALL FAULTS" basis and, except as expressly set forth in this Lease, Lessee is not relying on any representation or warranty of any kind whatsoever, express or implied, from County or any other governmental authority or public agency, or their respective agents or employees, as to any matters concerning the Premises or any Improvements located thereon, including without limitation: (i) the quality, nature, adequacy and physical condition and aspects of the Premises or any Improvements located thereon, including, but not limited to, the structural elements, foundation, roof, protections against ocean damage, erosion, appurtenances, access, landscaping, parking facilities and the electrical, mechanical, heating, ventilating and air conditioning, plumbing, sewage and utility systems, facilities and appliances, and the square footage of the land or Improvements, (ii) the quality, nature, adequacy and physical condition of soils, geology and any groundwater, (iii) the existence, quality, nature, adequacy and physical condition of utilities serving the Premises and the Improvements located thereon, (iv) the development potential of the Premises, and the use, habitability, merchantability or fitness, or the suitability, value or adequacy, of the Premises or any Improvements located thereon for any particular purpose, (v) the zoning, entitlements or other legal status of the Premises or Improvements, and any public or private restrictions affecting use or occupancy of the Premises or Improvements, (vi) the compliance of the Premises or Improvements with any applicable codes, rules, regulations, statutes, resolutions, ordinances, covenants, conditions and restrictions or laws of the County, State, United States of America, California Coastal Commission or any other local, state or federal governmental or quasi-governmental entity ("**Applicable Laws**"), including, without limitation, relevant provisions of the Americans with Disabilities Act ("**ADA**"), (vii) the presence of any underground storage tank or Hazardous Substances on, in, under or about the Premises, Improvements, the adjoining or neighboring property, or ground or other subsurface waters, (viii) the quality of any labor and materials used in any Improvements, (ix) the condition of title to the Premises or Improvements, and (x) the economics of the operation of the Premises or Improvements. Notwithstanding the foregoing, this Subsection 1.2.1 shall not alter the parties' rights and obligations under the Existing Lease with respect to any environmental conditions existing on the Premises as of the Effective Date.



1.2.2 Title. County represents that County owns fee title to the Premises and that County has authority to enter into this Lease. Lessee hereby acknowledges the title of County and/or any other public entity or agency having jurisdiction thereover, in and to the Premises, and covenants and agrees never to contest or challenge the extent of said title, except as is necessary to ensure that Lessee may occupy the Premises pursuant to the terms and conditions of this Lease.

1.2.3 Excluded Conditions. Notwithstanding anything to the contrary set forth herein, the terms and provisions of Subsection 1.2.1 shall not be applicable to any sewer, storm drain or other improvements which have been dedicated to (and such dedication has been accepted by) the Department of Public Works of the County ("**Excluded Conditions**"); provided, however, that this Lease (as opposed to any separate dedication acceptance or other contractual or legal obligation) shall not create any obligation or liability on the part of County with respect to such sewer, storm drain and other improvements.

## 2. TERM; OWNERSHIP OF IMPROVEMENTS.

2.1 Term. The term of the Lease ("**Term**") commenced on March 1, 1962 and, unless terminated sooner in accordance with the provisions of this Lease, shall expire at 11:59 p.m. on February 28, 2055. For purposes of this Lease, "**Lease Year**" shall mean each calendar year (or partial calendar) during the Term of this Lease.

2.2 Ownership of Improvements During Term. Until the expiration of the Term or sooner termination of this Lease, and except as specifically provided herein, Lessee shall own all Improvements now existing and constructed by Lessee or its predecessors on the Premises, or hereafter constructed by Lessee upon the Premises, and all alterations, additions or modifications made thereto by Lessee.

2.3 Reversion of Improvements. Upon the expiration of the Term or sooner termination of this Lease, whether by cancellation, forfeiture or otherwise:

2.3.1 County's Election to Receive Improvements. Unless Lessee is expressly directed by County in writing in accordance with this Section 2.3 to demolish and remove Improvements upon the expiration or earlier termination of the Term, all Improvements located on, in, or under the Premises (including all fixtures or equipment affixed thereto) shall remain upon and be surrendered with the Premises as part thereof, and title to such Improvements shall vest in County without any compensation to Lessee. Nothing contained herein shall be construed to deny or abrogate the right of Lessee, prior to the expiration of the Term or termination of this Lease, to (a) receive any and all proceeds which are attributable to the Condemnation of Improvements belonging to Lessee immediately prior to the taking of possession by the Condemnor, to the extent provided in Article 6 of this Lease, or (b) remove any furniture or equipment that is neither permanently affixed to, or reasonably necessary for the operation of, the Premises, any signage identifying Lessee (as opposed to other signage used in the operation of the Premises and Improvements), or any personal property, upon the expiration of the Term or earlier termination of this Lease or at any time during the Term,

subject to Lessee's obligations under this Lease to use the Premises for the Permitted Uses.

2.3.2 **Duty to Remove.** No earlier than eight (8) years, and no later than seven (7) years prior to the expiration of the Term, Lessee shall deliver to County a report prepared by a construction and demolition expert reasonably approved by County that details and estimates the cost and required time period for the removal of all Improvements on the Premises at the expiration of the Term (the "**Demolition and Removal Report**").

County may elect to require Lessee at the end of the Term or any earlier termination of this Lease to remove, at the sole cost and expense of Lessee, all or any portion of the Improvements located on, in or under the Premises, whether placed or maintained thereon by Lessee or others, including, but not limited to, concrete foundations, pilings, structures and buildings; provided, however, such portion ("**Portion Subject to Demolition**") of the Improvements designated by County for demolition must be able to be demolished separately from other portions of the then-existing Improvements which County has designated to remain. Lessee shall complete the required demolition and removal and shall restore and surrender to County possession of the Premises in the following condition: (a) as to any portion of the Premises on which the Improvements are required to be demolished, such portion of the Premises shall be surrendered to County in good, usable and buildable condition, consisting of a level, graded buildable pad with no excavations, hollows, hills or humps; and (b) as to any portion of the Premises on which the Improvements are not required to be demolished, the Premises and such Improvements shall be surrendered to County in the condition in which the Premises and Improvements are required to be maintained and repaired under this Lease.

In the case of the termination of the Lease at the scheduled expiration date of the Term, any election by County to require Lessee to demolish and remove the Improvements or a Portion Subject to Demolition must be made by County in writing to Lessee ("**County Removal Notice**") not later than five (5) years prior to the then-scheduled expiration date of the Term. If County elects to require Lessee to demolish and remove all of the Improvements or a Portion Subject to Demolition, Lessee shall complete such demolition and removal and otherwise comply with Lessee's surrender obligations under this Section 2.3 on or before the expiration of the Term of the Lease. In the case of the termination of the Lease at the scheduled expiration date of the Term, Lessee shall have the right, by written notice to County not later than thirty (30) days prior to the scheduled expiration date of the Term, to extend the date by which Lessee must complete the Improvement removal and Premises surrender obligations under this Subsection 2.3.2 and/or the Lessee's removal obligations under Subsection 2.3.4 below to a date not more than one hundred twenty (120) days after the expiration of the Term (the "**Post Term Removal Period**"); provided, however, that all of the Lessee's obligations and liabilities under the Lease (other than the obligation to affirmatively operate the Premises or to maintain and repair those Improvements required to be demolished) shall be applicable during the Post Term Removal Period, including without limitation, the Lessee's obligations with respect to insurance and indemnification, and Lessee's

obligation to pay County compensation for the Post Term Removal Period in an amount equal to the Monthly Minimum Rent rate in effect immediately prior to the expiration of the Term multiplied by the number of months in the Post Term Removal Period. Such Monthly Minimum Rent amount for the entire Post Term Removal Period shall be paid by Lessee in advance prior to the commencement of the Post Term Removal Period.

In the case of a termination of the Lease prior to the scheduled expiration date of the Term, any election by County to require Lessee to remove the Improvements or a Portion Subject to Termination must be made by County's delivery of the County Removal Notice not later than sixty (60) days after the effective date of such termination, and if County elects to require Lessee to demolish and remove all or a portion of the Improvements on a termination of the Lease prior to the scheduled expiration of the Term, Lessee shall complete such demolition and removal and otherwise comply with Lessee's surrender obligations under this Section 2.3 on or before the later of (a) ninety (90) days after the date on which this Lease terminated, or (b) if Lessee has submitted a Demolition and Removal Report to County, that period after the date on which this Lease terminated equal to the estimated demolition and removal period set forth in the Demolition and Removal Report.

Upon receipt of a County Removal Notice, Lessee shall within ninety (90) days after receipt of the County Removal Notice, provide County with a written plan which sets forth Lessee's proposed method of securing the discharge of Lessee's removal and restoration obligations pursuant to this subsection. Such security plan shall detail (i) the form of security proposed by Lessee, which security shall be either a deposit of funds, or a letter of credit, bond or other form of security in form and amount, and from an issuer, satisfactory to Director ("**Demolition Security**"), and (ii) a schedule satisfactory to Director for the delivery by Lessee of the security described in clause (i) above, which schedule shall in all events provide for a full funding of the security not later than two (2) years prior to the expiration of the Term. The amount of any Demolition Security shall be equal to the estimated costs to remove the Improvements as set forth in the Demolition and Removal Report (the "**Estimated Costs**"), adjusted to reflect the percentage change in the ENR Index from the date on which the Estimated Cost was determined until the date on which Lessee delivers the Demolition Security. Thereafter, Lessee shall increase the amount of the Demolition Security on an annual basis (on or before each successive anniversary of the required date for Lessee's original delivery to County of the Demolition Security) by the same percentage as the percentage increase (if any) in the ENR Index over the preceding year. Any uncured failure by Lessee to deliver the Demolition Security described in this Subsection 2.3.2 shall constitute an Event of Default. County shall have the right to revoke County's election to require the removal of all Improvements or a Portion Subject to Demolition at the end of the scheduled expiration of the Term of the Lease by written notice to Lessee of such revocation at any time not later than ninety (90) days prior to the scheduled expiration date of the Lease. If County revokes its prior County Removal Notice, then any Demolition Security previously delivered by Lessee to County pursuant to this paragraph shall be returned to Lessee within thirty (30) days following the date of such revocation. Upon completion of all of Lessee's obligations under this Section 2.3, the remaining balance of any

Demolition Security held by County (and not used by County pursuant to Subsection 2.3.3 or 2.3.4 below) shall be returned to Lessee.

If County fails to elect to require Lessee to remove all of the Improvements on the Premises in accordance with the terms of this Section 2.3 (or revokes such election as provided above), then upon the expiration of the Term, or earlier termination of the Lease, Lessee shall surrender possession to County of the Premises and those Improvements not required to be removed by Lessee, in the condition in which such Improvements are required to be repaired and maintained under this Lease.

**2.3.3 County's Right to Remove Improvements.** If County elects to have Lessee demolish and remove Improvements and Lessee fails to do so in accordance with this Lease, County may, at its election, retain, sell, remove or demolish such Improvements. In the event of any demolition or removal by County of Improvements required to have been demolished and removed by Lessee, Lessee shall reimburse County for any Actual Costs incurred by County in connection with such demolition and removal in excess of any funds used by County from the Demolition Security for such purpose and any consideration received by County as a result of any sale of the demolished Improvements; provided, however, that County shall be under no obligation to Lessee to effectuate any such sale or, in the case of a sale, to obtain any required level of compensation therefor.

**2.3.4 Duty to Remove Personal Property.** No later than the expiration of the Term or sooner termination of this Lease (subject to Lessee's rights with respect to the Post Term Removal Period described in Subsection 2.3.2 above), Lessee shall in all events remove, at its cost and expense, all furniture, equipment and other personal property that is not affixed to the Improvements or reasonably necessary for the orderly operation of the Premises or Improvements. Should Lessee fail to remove such furniture, equipment and other personal property within said period, and said failure continues for ten (10) days after written notice from County to Lessee, Lessee shall lose all right, title and interest therein, and County may elect to keep the same upon the Premises or to sell, remove, or demolish the same, in which event Lessee shall reimburse County for its Actual Costs incurred in connection with any such sale, removal or demolition in excess of any consideration received by County as a result thereof.

**2.3.5 Title to Certain Improvements Passes to County; Lessee to Maintain.** As between County and Lessee, title to all utility lines, transformer vaults and all other utility facilities constructed or installed by Lessee upon the Premises shall vest in County upon construction or installation to the extent that they are not owned by a utility company or other third party provider. Notwithstanding the foregoing sentence, such utility lines, transformer vaults and all other utility facilities (other than any sewer, storm drain or other utility systems which have been dedicated to and accepted by County pursuant to a dedication separate from this Lease), shall be maintained, repaired, and replaced, if and as needed, by Lessee during the Term.

### **3. USE OF PREMISES.**

3.1 Specific Primary Use. The Premises and Improvements shall be used by Lessee for the operation and management of (i) a residential apartment project, (ii) boat anchorage facilities, and (iii) such other related and incidental uses as are specifically approved by County (collectively, the foregoing shall be referred to herein as the “**Permitted Uses**”). The Permitted Uses shall include the right of Lessee to provide concierge services to the occupants of the residential apartments. Except as specifically provided herein, the Premises and Improvements shall not be used for any purpose other than the Permitted Uses, without the prior written consent of County. County makes no representation or warranty regarding the continued legality of the Permitted Uses or any of them, and Lessee bears all risk of an adverse change in Applicable Laws. Lessee shall operate the Premises and Improvements in accordance with a minimum standard of operation that is at least consistent with the upgraded project amenities and services set forth in the Renovation Plan.

3.2 Prohibited Uses. Notwithstanding the foregoing:

3.2.1 Nuisance. Lessee shall not conduct or permit to be conducted any private or public nuisance on or about the Premises or the Improvements, nor commit any waste thereon. No rubbish, trash, waste, residue, brush, weeds or undergrowth or debris of any kind or character shall ever be placed or permitted to accumulate upon any portion of the Premises, except for trash collected in appropriate receptacles intended for such purposes, nor shall any portion of the Premises or Improvements be permitted to be operated or maintained in a manner that renders the Premises or Improvements a fire hazard.

3.2.2 Restrictions and Prohibited Uses. Without expanding upon or enlarging the Permitted Uses of the Premises and Improvements as set forth in this Lease, the following uses of the Premises and Improvements are expressly prohibited:

3.2.2.1 The Premises and Improvements shall not be used or developed in any way which violates any Applicable Law.

3.2.2.2 The Premises and Improvements shall not be used or developed in any way in a manner inconsistent with the Permitted Uses. Without limiting the foregoing, no part of the Premises shall be used by any person for any adult entertainment purposes, as such term refers to graphic, explicit and/or obscene depictions of sexual activity; provided, however, that this Subsection 3.2.2.2 shall not be interpreted to regulate in violation of Applicable Law the private activity of an individual that is confined to such individual’s private residence;

3.2.2.3 All Improvements shall at all times be kept in good condition and repair consistent with the requirements of Section 10.1 of this Lease, except as such condition is affected by the performance of the Renovation Work or Alterations in accordance with the requirements of Article 5 of this Lease.

3.2.2.4 No condition shall be permitted to exist upon the Premises or Improvements which induces, breeds or harbors infectious plant diseases, rodents or noxious insects, and Lessee shall take such measures as are appropriate to prevent any

conditions from existing on the Premises or Improvements which create a danger to the health or safety of any persons occupying, using, working at, or patronizing the Premises or Improvements.

3.2.2.5 Without the prior written reasonable approval of Director, no antennae or other device for the transmission or reception of television signals or any other form of electromagnetic radiation (collectively, “**antennae**”) shall be erected, used or maintained by Lessee outdoors above ground on any portion of the Premises, whether attached to an improvement or otherwise; provided that the foregoing requirement to obtain Director’s approval as to any antennae shall be inapplicable to the extent that such requirement violates Applicable Law.

3.2.2.6 No tools, equipment, or other structure designed for use in boring for water, oil, gas or other subterranean minerals or other substances, or designed for use in any mining operation or exploration, shall hereafter be erected or placed upon or adjacent to the Premises, except (i) as is necessary to allow Lessee to perform its maintenance and repair obligations pursuant to this Lease, and (ii) for such boring or drilling as necessary to perform water testing or monitoring, or any dewatering program to relieve soil water pressure.

3.2.2.7 Except for the Excluded Conditions and the Seawall, no adverse environmental condition in violation of Applicable Laws shall be permitted to exist on or in any portion of the Premises or the Improvements, nor shall any Hazardous Substances be permitted to be generated, treated, stored, released, disposed of, or otherwise deposited in or on, or allowed to emanate from, the Premises, the Improvements or any portion thereof, including, without limitation, into subsurface waters; provided, however, that Hazardous Substances may be stored or used on the Premises or in the Improvements, so long as such storage and use is of a type and quantity, and conducted in a manner (a) in the ordinary course of business of an otherwise Permitted Use, (b) in accordance with standard industry practices for such Permitted Use, and (c) in compliance with all Applicable Laws. In addition, Lessee shall not be required to remove Hazardous Substances existing in the building materials of the existing Improvements as of the Effective Date if and to the extent that such Hazardous Substances in their condition in such Improvements as of the Effective Date do not require remediation or removal under Applicable Laws in effect as of the Effective Date; provided, however, that (i) such Hazardous Substances shall be removed or remediated if and to the extent required under any Applicable Laws hereafter applicable to the Premises and/or the Improvements located thereon, (ii) such Hazardous Substances shall be removed or remediated if and to the extent required under the Renovation Plan or the Final Plans and Specifications for the Renovation Work, or if required under Applicable Laws that apply to the performance of the Renovation Work, and (iii) any removal or remediation of such Hazardous Substances, including without limitation, any disposal thereof, shall be performed in compliance with all Applicable Laws.

This Subsection 3.2.2.7 shall not impose liability upon Lessee to County for any Hazardous Substances that might be present in seawater passing over, under,

through or around any portion of the Premises or any Improvement as long as (I) such Hazardous Substances did not originate at or from the Premises or Improvements, and (II) with respect to Hazardous Substances that did not originate at or from the Premises or Improvements, were not caused by the acts or omissions of Lessee or its Sublessees, or its or their respective contractors, employees, agents, representatives, consultants, customers, visitors, permittees or licensees.

3.2.2.8 The following uses shall not be permitted: (a) fuel sales; (b) boat or vehicle repair, other than minor servicing or owner maintenance; (c) live bait sales; (d) commercial sport fishing and tour boats; and (e) trailer boat launching or storage; provided, however, that facilities for handling and storing dinghies, small skiffs and similar craft may be permitted upon prior approval in writing from Director, which approval shall not be unreasonably withheld, conditioned or delayed.

3.3 Active Public Use. The parties acknowledge that County's objective in entering into this Lease is the complete and continuous use of the facilities and amenities located in Marina del Rey by and for the benefit of the public, without discrimination as to race, gender or religion, and for the generation and realization by County of revenue therefrom. Accordingly, Lessee agrees and covenants that it will operate the Premises and Improvements fully and continuously (except to the extent that Lessee is prevented from doing so due to Force Majeure or due to temporary interruption for maintenance and repair) in light of these objectives, consistent with the operation of comparable residential apartment and anchorage facilities, and that it will use commercially reasonable efforts so that County may obtain maximum revenue therefrom as contemplated by this Lease. In the event of any dispute or controversy relating hereto, this Lease shall be construed with due regard to the aforementioned objectives.

3.4 Days of Operation. The Promenade (as defined in Section 15.19) shall be open every day of the year, except for any closure approved by Director required to perform (a) any Alteration permitted under this Lease, or (b) maintenance, repair, replacement or restoration work permitted or required under this Lease. Lessee shall maintain a dockmaster on duty with respect to the Anchorage Improvements pursuant to the terms and provisions of Section 15.20 of this Lease, on a schedule approved by County, which approval shall not be unreasonably withheld, conditioned or delayed. Any changes in the days or hours of operation of the Promenade or the dockmaster shall be subject to the written approval of Director, which approval shall not be unreasonably withheld, conditioned or delayed.

3.5 Signs and Awnings. Any and all art, displays, identifications, monuments, awnings, advertising signs and banners which are placed on, or are visible from, the exterior of the Premises or Improvements shall be only of such size, design, wording of signs and color as shall have been specifically submitted to and approved by Director (and to the extent required under then Applicable Law, the Design Control Board), in writing, whether pursuant to Article 5 of this Lease or otherwise, prior to the erection or installation of said art, sign, display, identification, monument, awning or advertising sign. Director shall not unreasonably withhold its approval of the matters described in this Section 3.5. Any dispute as to whether Director has unreasonably withheld its approval of a matter described in this Section 3.5 shall be submitted to arbitration pursuant to Article 16 of this Lease.

3.6 Compliance with Regulations. Lessee shall comply with all Applicable Laws and shall pay for and maintain any and all required licenses and permits related to or affecting the use, operation, maintenance, repair or improvement of the Premises or Improvements. Without limitation of the foregoing, Lessee shall comply with all public access requirements of the Marina del Rey Local Coastal Program, as amended.

3.7 Rules and Regulations. Lessee agrees to comply with such other reasonable rules and regulations governing the use and occupancy of the Premises and Improvements as may be promulgated by County from time to time for general applicability on a non-discriminatory basis to other residential apartment and anchorage facilities in Marina del Rey, and delivered in writing to Lessee. Any dispute as to whether County has acted unreasonably in connection with the matters described in this Section 3.7 shall be submitted to arbitration pursuant to Article 16 of this Lease.

3.8 Reservations. Lessee and County expressly agree that this Lease and all of Lessee's rights hereunder shall be subject to all prior encumbrances, reservations, licenses, easements and rights of way existing as of the date of the Existing Lease or otherwise referenced in this Lease in, to, over or affecting the Premises for any purpose whatsoever, and also subject to any other encumbrances, reservations, licenses, easements and rights of way consented to by Lessee in writing.

Without limiting the foregoing, Lessee expressly agrees that this Lease and all rights hereunder shall be subject to all prior matters of record and the right of County or City existing as of the Effective Date or otherwise disclosed to or known to Lessee, as their interests may appear, to install, construct, maintain, service and operate sanitary sewers, public roads and sidewalks, fire access roads, storm drains, drainage facilities, electric power lines, telephone lines and access and utility easements across, upon or under the Premises, together with the right of County or the City to convey such easements and transfer such rights to others. Notwithstanding the foregoing or anything herein to the contrary, County agrees to cooperate with Lessee, at Lessee's cost, in Lessee's efforts to address title matters, if any, which would prevent Lessee from proceeding with the redevelopment of the Premises in accordance with the Renovation Work, as long as such efforts do not materially adversely affect the County (e.g., cooperating with Lessee in the relocation at Lessee's cost of any easements which interfere with the Renovation Work, to the extent such relocation is reasonably acceptable to County).

#### 4. PAYMENTS TO COUNTY.

4.1 Net Lease. The parties acknowledge that the rent to be paid by Lessee under this Lease is intended to be absolutely net to County. The rent and other sums to be paid to County hereunder are not subject to any credit, demand, set-off or other withholding. Except as specifically set forth herein, Lessee shall be solely responsible for all capital costs (including, without limitation, all structural and roof repairs or replacements) and operating expenses attributable to the operation and maintenance of the Premises and Improvements, including without limitation the parking areas included within the Premises.

4.1.1 Utilities. In addition to the rental charges as herein provided, Lessee shall pay or cause to be paid all utility and service charges for furnishing water, power,



sewage disposal, light, telephone service, garbage and trash collection and all other utilities and services, to the Premises and Improvements.

4.1.2 Taxes and Assessments. Lessee agrees to pay before delinquency all lawful taxes, assessments, fees, or charges which at any time may be levied by the State, County, City or any tax or assessment levying body upon any interest in this Lease or any possessory right which Lessee may have in or to the Premises or the Improvements thereon for any reason, as well as all taxes, assessments, fees, and charges on goods, merchandise, fixtures, appliances, equipment, and property owned by it in, on or about the Premises. Lessee's obligation to pay taxes and assessments hereunder shall include but is not limited to the obligation to pay any taxes and/or assessments, or increases in taxes and/or assessments arising as a result of the grant to Lessee of the Option or Lessee's exercise thereof. Lessee shall have the right to contest the amount of any assessment imposed against the Premises or the possessory interest therein; provided, however, the entire expense of any such contest (including interest and penalties which may accrue in respect of such taxes) shall be the responsibility of Lessee.

The parties acknowledge that the Premises are and shall continue to be subject to possessory interest taxes, and that such taxes shall be paid by Lessee. This statement is intended to comply with Section 107.6 of the Revenue and Taxation Code. Lessee shall include a statement in all Subleases to the effect that the interests created therein are derived from the Lessee's interest under this Lease and that Lessee's interest requires the payment of a possessory interest tax.

4.2 Rental Payments. Throughout the Term, for the possession and use of the Premises granted herein, Lessee shall pay County (a) the Annual Minimum Rent described in subsection 4.2.1 below, and (b) the Percentage Rent described in subsection 4.2.2 below. For purposes of this Lease "**Annual Rent**" shall mean the aggregate of the Annual Minimum Rent and Percentage Rent.

4.2.1 Annual Minimum Rent and Monthly Minimum Rent. Lessee shall pay to County the minimum rent described in this Subsection 4.2.1 (subject to adjustment pursuant to Sections 4.3 and 4.4 below) during each Lease Year during the Term (the "**Annual Minimum Rent**"). Annual Minimum Rent shall be payable by Lessee to County on a monthly basis in equal installments of one-twelfth (1/12th) of the Annual Minimum Rent (the "**Monthly Minimum Rent**"); provided, however, if any period during which the Annual Minimum Rent is calculated is shorter or longer than a calendar year, then the Annual Minimum Rent for such period shall be calculated on a pro rata basis based on the number of days in the applicable period as compared to 365, and Monthly Minimum Rent shall be payable in equal monthly installments of such pro rata Annual Minimum Rent.

During the period from the Effective Date through the December 31 that is the closest in time to the third (3<sup>rd</sup>) anniversary of the Effective Date, the Annual Minimum Rent shall be equal to seventy-five percent (75%) of the average total rent that was payable by Lessee under the Existing Lease for each of the three (3) full Lease Years preceding the Effective Date, provided that in no event shall the Annual Minimum Rent

for the period described in this paragraph be less than the annual square foot rental required to be paid under Section 12 of the Existing Lease as of the date immediately prior to the Effective Date.

As of the January 1 immediately following the period described in the immediately preceding paragraph (the “**First Adjustment Date**”) and thereafter during the remainder of the Term, the Annual Minimum Rent shall be adjusted in accordance with the terms and provisions of Sections 4.3 and 4.4 below.

**4.2.2 Percentage Rent.** For the purposes of this Lease, “**Percentage Rent**” for any given month or year shall be defined as the sum of the amounts set forth in this Subsection 4.2.2, less the Annual Minimum Rent for such month or year. Gross Receipts (as defined herein) from each transaction, sale or activity of Lessee (or any Sublessee) on, from or within the Premises or Improvements shall be reported under one or more of the percentage categories set forth below, as applicable. It is understood that Article 3 of this Lease provides for the Permitted Uses of the Premises and that the percentage categories listed below are not all applicable to this Lease and are in no way intended to expand or modify the Permitted Uses. Director, by Policy Statement and with the approval of Lessee, Auditor-Controller and County Counsel, has interpreted and may further interpret the percentage categories as set forth in this Subsection 4.2.2, with such determinations and interpretations to be a guideline in determining the appropriate categories. Within fifteen (15) days after the close of each and every calendar month of the Term, Lessee shall file a report of Gross Receipts and pay to County a sum equal to the total of the following percentages of Gross Receipts for such previous month, less the amount of the installment of Monthly Minimum Rent paid for such previous month.

(a) TWENTY FIVE PERCENT (25%) of Gross Receipts or other fees for the rental or use of boat slips, anchorages, moorings, dockside storage space, and other water-side facilities and services ancillary thereto as are generally provided in common to tenants thereof, including receipts obtained from persons who live on their boats;

(b) TWENTY PERCENT (20%) of Gross Receipts from the rental or other fees charged for the use of dry storage facilities, landside storage space, boats, motors, tackle, recreational equipment, tools, equipment, launch and retrieval of small boats and from the sale of live bait;

(c) TWELVE PERCENT (12%) of Gross Receipts or other fees charged for (1) the occupancy of apartments, (2) the rental or use of meeting rooms, or (3) the rental or use of land and/or water or facilities for activities not otherwise provided for in this section, such as but not limited to television, motion pictures or other media filming purposes;

(c1) TWELVE PERCENT (12%) of Gross Receipts or other fees charged for the rental, use or occupancy of (1) offices utilized for banking, financial or investment activities, internal clerical or administrative activities (other than Lessee’s management office), business enterprises, real estate and insurance brokerage, legal, medical, engineering, travel agencies, yacht club purposes, or similar uses; or (2) restaurants,

stores, shops, or other retail establishments; provided that, except as provided in Subsection 4.2.2.5, Gross Receipts or other fees charged for the occupancy of restaurants, stores, shops or other commercial establishments shall not be included in the calculation of Percentage Rent under this category (c1) if the Gross Receipts from the operation of such businesses (as opposed to the rentals paid for the rental, use or occupancy of the space) are required to be reported under another Percentage Rent category;

(d) Intentionally omitted;

(e) FIVE PERCENT (5%) of commissions or other fees earned from boat brokerage, car rental agencies, marine insurance commissions where the sale of insurance is conducted in conjunction with boat sales and/or boat brokerage, laundry and dry cleaning commissions and other similar activities where earnings are normally on a commission basis;

(f) With respect to service enterprises, including, without limitation, cable television, internet, satellite, telecommunication or other antennae fees, telephone and other utility services, and valet parking services, FIVE PERCENT (5%) of the Gross Receipts received by Lessee (or an affiliate of Lessee or a subtenant) from such enterprise if Lessee (or an affiliate of Lessee or such subtenant) is the operator of such enterprise, or TWENTY PERCENT (20%) of any commissions or fees collected by Lessee (or an affiliate of Lessee or a subtenant) from such enterprise if a third party provider is the operator of such enterprise;

(g) SIX PERCENT (6%) of the Gross Receipts received by Lessee (or a subtenant) if Lessee (or a subtenant) is the operator of the enterprise, or TWENTY PERCENT (20%) of any commissions or fees collected by Lessee (or an affiliate of Lessee or a subtenant) if a third party provider is the operator of the enterprise, from commercial boating activities including, but not limited to, charter boat, bareboat charters and sport fishing boats;

(h) With respect to the installation or operation of coin-operated vending or service machines, including pay telephones, FIVE PERCENT (5%) of the Gross Receipts received by Lessee (or an affiliate of Lessee or a subtenant) from such enterprise if Lessee (or an affiliate of Lessee or a subtenant) is the operator of such enterprise, or TWENTY-FIVE PERCENT (25%) of any commissions or fees collected by Lessee (or an affiliate of Lessee or a subtenant) from such enterprise if a third party provider is the operator of such enterprise;

(i) TEN PERCENT (10%) of Gross Receipts from the operation of a bar, tavern, cocktail lounge, discotheque, night club or other facilities engaged primarily in the on-premises sale of alcoholic beverages, except as provided for in category (j);

(j) THREE AND ONE-HALF PERCENT (3½%) of Gross Receipts from the operation of a restaurant, restaurant/cocktail lounge combination, coffee shop, beach or theater food facility, except that Gross Receipts from facilities established and operated as a take-out food operation shall be reported under category "(s)" below; a "take-out

food operation” shall mean a restaurant or other food operation a majority of the Gross Receipts from which are derived from the sale of food or beverages to be consumed off-site;

(k) Intentionally omitted;

(l) Intentionally omitted;

(m) FIFTEEN PERCENT (15%) of Gross Receipts from club dues, initiation fees and assessments, except that separate assessments for capital improvements may be exempted; provided that to qualify for such an exemption Lessee must comply with the “Criteria for Eligibility for Exemption of Special Assessments from Gross Receipts” issued by Director;

(n) Intentionally omitted;

(o) Intentionally omitted;

(p) Intentionally omitted;

(q) FIVE PERCENT (5%) of Gross Receipts of cover charges or other fees charged for admission to facilities featuring entertainment, excluding movie theaters, whose Gross Receipts shall be reportable under category (s) below;

(r) TWENTY PERCENT (20%) of Gross Receipts from parking fees, except that (1) parking fees or charges, if any, which are collected in conjunction with an activity the Gross Receipts from which are required to be reported in a percentage category higher than twenty percent (20%) shall be included in Percentage Rent at such higher percentage; and (2) valet parking charges, fees and tips shall not be included in Percentage Rent under this category, but instead shall be included in Percentage Rent under category (f) above;

(s) FIVE PERCENT (5%) of Gross Receipts from the sale of miscellaneous goods and services consistent with the Permitted Uses, but not specifically provided for elsewhere in this Subsection 4.2.2; and

(s1) FIVE PERCENT (5%) of the Gross Receipts from the operation of all stores, shops or boutiques selling items at retail.

If with the prior approval of County or Director Lessee hereafter engages in a use that is not currently permitted under this Lease and as to which there is no specific percentage set forth above applicable to such additional or related use, then concurrent with the approval by County or Director of such specific additional use, Director and Lessee shall negotiate in good faith with Lessee to establish the specific percentage to be applied to such use. Such percentage shall be the greater of (1) the average percentage received by County with respect to that category of activities within Marina del Rey, California at the time of approval of the additional or related use, and (2) the most recent agreement between County and a Marina del Rey lessee, whether by arbitration or

otherwise, with respect to the appropriate percentage to be applied to that use. The Percentage Rent for the additional or related use as determined pursuant to this paragraph shall remain in effect until the next Renegotiation Date.

Lessee intends to offer concierge services as an amenity for the occupants of the residential apartments, such as, but not limited to, services to obtain entertainment, sporting event or amusement park tickets, transportation services, merchandise, food or other services for such residential apartment occupants. If payment is received from a concierge patron that represents merely reimbursement of the cost for the subject ticket, merchandise, food or service obtained for the concierge patron, then such payment shall not be included in Gross Receipts to the extent that such reimbursement is remitted to the ticket, merchandise, food or service provider. However, if (i) any business other than merely providing concierge services is operated on or from the Premises (for example, but not limited to, the sale or brokering of the sale of entertainment, sporting event or amusement park tickets, merchandise, food or other services), then all receipts from such business shall be included in Gross Receipts, and Percentage Rent shall be paid with respect to such Gross Receipts in accordance with the applicable Percentage Rent category set forth above in this Subsection 4.2.2; (ii) if only concierge services are provided, but any payment or other compensation is received from the concierge patron in excess of the amount required to reimburse the cost of the ticket, merchandise, food or service obtained for the concierge patron (for example, but not limited to, a mark-up, service fee or other compensation), then the amount of such excess payment or other compensation shall be included in Gross Receipts, and Percentage Rent shall be paid with respect to such Gross Receipts in accordance with Percentage Rent category (f) above; and (iii) if any payment or other compensation is received from a ticket, merchandise, food or service provider or other party in the nature of a commission or other compensation relating to the services described in this paragraph, then such payment or other compensation shall be included in Gross Receipts, and Percentage Rent shall be paid with respect to such Gross Receipts in accordance with Percentage Rent category (f) above.

4.2.2.1 Other Activities. If Director or Lessee reasonably determine that a percentage of Gross Receipts is not suitable or applicable for a particular activity not described above, although permitted hereunder, Director and Lessee shall mutually establish a minimum monthly payment to County as payment for the privilege of engaging therein, which shall remain effective until the next Renegotiation Date. Said minimum monthly amount shall be reasonable in accordance with the revenue generated by such activity and shall be included in Percentage Rent, as determined hereunder, in lieu of a percentage of Gross Receipts therefor.

4.2.2.2 Payment of Percentage Rent/Accounting Records and Procedures. Within fifteen (15) days after the close of each and every calendar month of the Term hereof, Lessee shall file with County a report of Gross Receipts by category for such previous month, and the amount of Percentage Rent resulting therefrom. Lessee shall include with such report a payment to County of the amount by which the Percentage Rent for such previous month exceeds the Monthly

Minimum Rent paid by Lessee for such previous month. Lessee agrees to and shall comply with, and shall cause all of Sublessees to agree to and comply with, the recordkeeping and accounting procedures, as well as the inspection and audit rights granted to County, set forth in Article 14 of this Lease.

4.2.2.3 Gross Receipts. Except as herein otherwise provided, the term "Gross Receipts" as used in this Lease means all money, cash receipts, or other things of value, including but not limited to gross charges, sales, rentals, common area maintenance payments, operating expense reimbursements, fees and commissions made or earned by Lessee and/or all Sublessees, from any business, use, occupation or any combination thereof, originating, transacted, or performed in whole or in part, on the Premises, including but not limited to rentals, the rendering or supplying of services and the sale of goods, wares or merchandise, calculated in accordance with the accounting method described in the last sentence of Section 14.1.

(1) Except as otherwise set forth herein, there shall be no deduction from Gross Receipts for any overhead or cost or expense of operation, such as, without limitation, salaries, wages, costs of goods, interest, debt amortization, rent credit (but the value of any free rent period shall not be imputed as Gross Receipts), collection costs, discounts from credit card operations, insurance and taxes.

(2) Gross Receipts shall not include direct taxes imposed upon the consumer and collected therefrom by Lessee such as, without limitation, retail sales taxes, excise taxes, or related direct taxes paid periodically by Lessee to a governmental agency accompanied by a tax return statement.

(3) Gross Receipts shall not include security deposits paid by a Sublessee to Lessee to be held by Lessee as security for Sublessee's obligations under its Sublease, license or permit, except to the extent Lessee allocates or applies any portion of such security deposit to unpaid rent or other amounts owed by such Sublessee to Lessee, in which event the sum so allocated or applied shall be included in Gross Receipts as of the date of such allocation or application.

(4) Gross Receipts must include the usual charges for any services, goods, rentals or facilities provided by Lessee or Sublessees. Bona fide bad debts actually accrued for amounts owed by Sublessees, concessionaires, customers or patrons may be deducted from Gross Receipts to the extent that such amounts have been previously reported as Gross Receipts; however, there shall be no deduction for bad debts based on past experience or transfer to a bad debt reserve. Subsequent collection of bad debts previously not reported as Gross Receipts shall be included in Gross Receipts at the time they are collected.

(5) In those instances where Gross Receipts are based on the sale of merchandise, food, beverages or services, Gross Receipts shall not include any of the following items:

a. goods returned to suppliers or which are delivered for resale (as opposed to delivery) to another retail location or to a warehouse or to any retailers without profit to Lessee, where such returns or deliveries are made solely for the convenient operation of the business of Lessee or Sublessee and not for the purpose of consummating a sale made in, about or from the Premises;

b. an amount equal to the cash refunded or credit allowed on merchandise returned by customers and accepted by Lessee, or the amount of cash refunded or credit allowed thereon in lieu of Lessee's acceptance thereof, but only to the extent that the sales relating to such merchandise were made in, about or from the Premises; provided that whenever Lessee accepts a credit slip as payment for goods or services, the amount of credit shall be included in Gross Receipts;

c. sales of fixtures, equipment or property which are not Lessee's stock in trade;

d. receipts from insurance claims other than rental interruption or business interruption insurance related to the replacement of Gross Receipts;

e. interest earned by Lessee on funds arising from the Premises or the use thereof, deposited or maintained by Lessee in banks or similar financial institutions;

f. tips and gratuities paid to employees;

g. goods or meals provided to employees of the business operation at cost or less, and complimentary meals offered for promotional purposes; provided, however, that the amounts excluded under this paragraph (g) in connection with a particular business operation shall not exceed two percent (2%) of the Gross Receipts from such business operation in any year;

h. receipts from vending machines used solely by employees of the business operation;

i. fees or charges paid to credit card companies in connection with customer purchases made by use of a credit card; provided, however, that the amounts excluded under this paragraph (i) in connection with a particular business operation shall not exceed one percent (1%) of the Gross Receipts from such business operation in any year;

j. interest or other charges paid by customers of Sublessees for the extension of credit;

k. the sale of promotional merchandise by Sublessees at cost;  
and

1. amounts received for services rendered by a Sublessee of an individual apartment unit (or by a live-aboard) in connection with the operation by such Sublessee (or live-aboard) of an in-home business in such apartment unit (or the boat of such live-aboard), as long as the primary purpose of Sublessee's use of the apartment unit (or boat) is for residential occupancy and such in-home business is an incident to such residential use.

(6) Gross Receipts shall not include payments received by Lessee from a Sublessee for the Cost of such Sublessee's submetered electricity, provided (A) each Sublessee's obligation to reimburse Lessee for such Sublessee's electrical charges is separate and apart from such Sublessee's obligation to pay rent for its occupancy of the Premises; (B) the reimbursed sum is in an amount equal to the Cost of the Sublessee's electricity; and (C) the amount received is actually credited against the cost of the Sublessee's electricity. For the purpose of this paragraph (6), the "**Cost**" of a Sublessee's electricity shall mean the actual out-of-pocket costs incurred by Lessee, exclusive of overhead and general and administrative expenses, in paying the portion of the respective utility's electric bill that is allocable to the Sublessee based on such Sublessee's submetered consumption of electricity, and in paying the portion of any third party submeter reading and service charge to each submeter that is actually read and a direct allocation of the submeter service charge to each such submeter that is serviced. County shall have the right to approve all submeters and to challenge the legitimacy or amount of any Cost, and all disputes regarding such County approvals or challenges, if not resolved by the parties within thirty (30) days after notice to Lessee of such disapproval or challenge, shall be resolved by arbitration pursuant to Article 16 of this Lease. The terms and provisions of this paragraph 6 shall also be applicable to other submetered utility charges, such as water and gas, to the extent that it is customary for Sublessees to be responsible for such other utility charges.

4.2.2.4 Excess Payments Credit. If payments of Monthly Minimum Rent and Percentage Rent actually made by Lessee in a particular Lease Year exceed the total Annual Minimum Rent and Percentage Rent that would have been due for such Lease Year if computed on an annual basis at the end of such Lease Year, Lessee shall be permitted to credit that excess amount ("**Excess Percentage Rent Payment**") against the succeeding monthly installments of Percentage Rent otherwise due under this Subsection 4.2.2 until such time as the entire Excess Percentage Rent Payment has been recouped. If Lessee makes an Excess Percentage Rent Payment in the final Lease Year of the Term, County shall refund such amount to Lessee within thirty (30) days after County's verification of such overpayment, which County agrees to use its reasonable efforts to diligently complete after receipt by County of all information required for County to calculate the Excess Percentage Rent Payment and to resolve any audits of Percentage Rent.

4.2.2.5 Effect of Sublessee Doing Business. Except as specifically provided to the contrary in this Lease, where a Sublessee is conducting a business or engaged in any use or occupation or any combination thereof on Lessee's leasehold



except for a business conducted under Item (1) of category (c1) of Subsection 4.2.2, for purposes of determining Percentage Rent Lessee shall report whichever of the following results in the greater Percentage Rent: (i) the Gross Receipts received by each Sublessee under one or more of categories (a) through (s1) of Subsection 4.2.2; or (ii) the Gross Receipts received by Lessee from such Sublessee under category (c) or (c1) of Subsection 4.2.2.

4.2.2.6 Interest, Service Fees or Late Charges. Interest, service fees or late charges collected in conjunction with a transaction, sale or activity of Lessee or Sublessee shall be reported in the same percentage category as the transaction, sale or activity is reported.

4.2.2.7 Percentage Rent Does Not Affect Permitted Uses. It is understood and acknowledged by Lessee that Section 3.1 of this Lease sets forth the Permitted Uses of the Premises by Lessee; thus, the Percentage Rent categories listed in Subsection 4.2.2 are not all necessarily applicable to this Lease and are in no way intended to expand the Permitted Uses.

4.2.2.8 Policy Statements. Director, by Policy Statement and with the approval of Lessee, Auditor-Controller and County Counsel may further interpret the definition of Gross Receipts, with such interpretations to be a guideline in implementing the foregoing Subsections of this Lease.

4.2.3 Restriction on Boat Slip Rental Rates Charged to Sublessees. Lessee agrees that during the first three (3) years following the Effective Date, the rental rate charged to each Sublessee of a boat slip shall not exceed the Adjusted Base Boat Slip Rental Rate (as defined below) for the particular category of boat slip leased to such Sublessee, increased by four percent (4%) per annum from the Effective Date. For purposes hereof, the “**Adjusted Base Boat Slip Rental Rate**” means the base rental rate for each category of boat slip set forth in Exhibit F, as increased by the percentage increase in the Consumer Price Index from the month of January, 2008 until the month of the Effective Date of this Lease. During the three (3) year period following the Effective Date, operating expense or other reimbursements or charges (if any) payable by boat slip Sublessees shall be calculated and assessed in the same manner as calculated and assessed by Lessee prior to the Effective Date such that no modification in the manner of the calculation or assessment of operating expense or other reimbursements or charges (if any) payable by boat slip Sublessees is used to circumvent the intent of the restriction set forth in the first sentence of this Subsection 4.2.3.

4.3 Adjustments to Annual Minimum Rent. As of the First Adjustment Date and every three (3) years thereafter until the first Renegotiation Date, and thereafter each third (3rd), sixth (6th) and ninth (9th) anniversary of each Renegotiation Date (each an “**Adjustment Date**” and collectively the “**Adjustment Dates**”), the Annual Minimum Rent shall be adjusted as provided in this Section 4.3. The Annual Minimum Rent shall be adjusted as of each Adjustment Date to the amount which equals seventy five percent (75%) of the average of the total Annual Rent payable by Lessee to County each year under Section 4.2 of this Lease during the three (3) year period immediately preceding the Adjustment Date; provided, however, that the Annual Minimum Rent

shall be never be reduced to less than the Annual Minimum Rent in effect immediately prior to the then-applicable Adjustment Date.

4.4 Renegotiation of Annual Minimum and Percentage Rents. Effective as of the first January 1 following the tenth (10<sup>th</sup>) anniversary of the Effective Date, and the January 1 following each subsequent tenth (10<sup>th</sup>) anniversary of the Effective Date thereafter (each a “**Renegotiation Date**” and collectively, the “**Renegotiation Dates**”), the Annual Minimum Rent and Percentage Rent shall be readjusted to the Fair Market Rental Value (as defined below) of the Premises.

4.4.1 Fair Market Rental Value. As used herein, “**Fair Market Rental Value**” shall mean, as of each Renegotiation Date, the fair market rent, including an annual minimum rent and percentage rent, with the percentage rent expressed as the respective percentages of Gross Receipts in accordance with the categories enumerated in Subsection 4.2.2, which the Premises would bring, on an absolute net basis, taking into account the Permitted Uses, all relevant and applicable County policies and all of the other terms, conditions and covenants contained in the Lease, if the Premises were exposed for lease for a reasonable time on an open and competitive market to a lessee for the purpose of the Permitted Uses, where County and the respective tenant are dealing at arms length and neither is under abnormal pressure to consummate the transaction, together with all restrictions, franchise value, earning power and all other factors and data taken into account in accordance with California law applicable from time to time to eminent domain proceedings.

Notwithstanding any contrary provision of this Lease, in connection with the readjustment of Annual Minimum Rent and Percentage Rent pursuant to this Section 4.4, (a) in no event shall the Annual Minimum Rent ever be reduced to an amount less than the Annual Minimum Rent in effect immediately prior to the Renegotiation Date, and (b) in no event shall any individual Percentage Rent category (i.e., each of categories (a) through (s1) in Subsection 4.2.2 above) ever be reduced below the percentage for such Percentage Rent category set forth in Subsection 4.2.2 above, and the requirement set forth in this sentence that no individual Percentage Rent category percentage shall be reduced below that set forth in Subsection 4.2.2 shall have no effect on the determination of the Fair Market Rental Value for any other Percentage Rent category in which the Fair Market Rental Value percentage might be greater than that set forth in Subsection 4.2.2.

4.4.2 Renegotiation Period. Not more than one (1) year nor less than nine (9) months prior to the Renegotiation Date, Lessee shall deliver to County written notice setting forth Lessee’s determination of the Fair Market Rental Value of the Premises for (a) the Annual Minimum Rent, and (b) a Gross Receipts percentage for each of the Percentage Rent categories set forth in Subsection 4.2.2. Lessee’s notice shall include a list of comparable properties and/or complete copies of any appraisals which it has utilized in its determination, together with such other information regarding such comparable properties or the Premises as Lessee deems relevant or as may be reasonably requested by County. Within one hundred twenty (120) days after receipt of Lessee’s notice, if County disagrees with Lessee’s determination, County shall deliver to Lessee written notice of such disagreement, together with County’s determination of Fair Market

Rental Value and a list of comparable properties and/or complete copies of any appraisals which it has utilized in its determination, together with such other information regarding such comparable properties or the Premises as County deems relevant or as may be reasonably requested by Lessee, to the extent available to County. If County fails to deliver to Lessee notice of its disagreement within the aforementioned period and such failure continues for fifteen (15) days after receipt of written notice from Lessee, then Lessee's determination of Fair Market Rental Value shall be binding on County as of the Renegotiation Date; provided, however, that Lessee's notice to County shall conspicuously state in bold faced type that such determination of Fair Market Rental Value shall be binding on County unless County delivers notice of its disagreement within such fifteen (15) day period.

If Lessee fails to deliver the notice described in the first sentence of this subsection, setting forth Lessee's determination of Fair Market Rental Value, and such failure continues for fifteen (15) days after receipt of written notice from County, then County shall submit its determination of Fair Market Rental Value to Lessee, and Lessee shall have fifteen (15) days after the submittal by County to Lessee of County's determination of Fair Market Rental Value to deliver to County written notice of Lessee's agreement or disagreement with County's determination. If Lessee fails to deliver notice of such disagreement within such fifteen (15) day period and County's notice to Lessee conspicuously stated in bold faced type that such determination of Fair Market Rental Value shall be binding on Lessee unless Lessee delivers notice of its disagreement within such fifteen (15) day period, then County's determination of Fair Market Rental Value shall be binding on Lessee as of the Renegotiation Date.

4.4.3 Negotiation of Fair Market Rental Value. If County (or Lessee, as the case may be) does so notify Lessee (or County, as the case may be) of its disagreement as provided in Subsection 4.4.2, County and Lessee shall have sixty (60) days from the end of the applicable response period in which to agree upon the Fair Market Rental Value for the Premises. County and Lessee shall negotiate in good faith during said sixty (60) day period. If the parties do so agree, they shall promptly execute an amendment to this Lease that documents the new Annual Minimum Rent and Percentage Rent so jointly determined, to be effective upon the Renegotiation Date. Director shall be authorized to execute any such amendment on behalf of County. During the period of negotiation, Lessee shall abide by all of the terms and conditions of this Lease, including but not limited to the obligation to continue to pay to County Annual Minimum Rent and Percentage Rent at the then-existing levels.

4.4.4 Arbitration. If County and Lessee fail to reach agreement during the sixty (60) day period set forth in Subsection 4.4.3, then, unless the parties agree otherwise, the Fair Market Rental Value of the Premises shall be determined by arbitration as set forth in Article 16 of this Lease and the parties shall execute an amendment to this Lease setting forth the Fair Market Rental Value as determined by arbitration. In order to determine the Fair Market Rental Value of the Premises, the arbitrator shall take into consideration the terms and provisions applicable to the calculation of the Fair Market Rental Value set forth in Subsection 4.4.1. During the period of arbitration, County and Lessee shall abide by all of the terms and conditions of

this Lease, including but not limited to Lessee's obligation to pay to County Annual Minimum Rent and Percentage Rent at then existing levels.

4.4.5 Retroactivity. In the event that, pursuant to Subsections 4.4.3 or 4.4.4 hereof, the parties execute an amendment to this Lease setting forth the new Annual Minimum Rent and Percentage Rent, such amendment, if executed prior to the Renegotiation Date, shall be effective as of the Renegotiation Date; if executed after the Renegotiation Date, such amendment shall be retroactive to the Renegotiation Date. In the event that such amendment is executed after the Renegotiation Date, then, within thirty (30) days after such execution, Lessee shall pay to County, or County shall pay or, at its election, credit to Lessee, the difference, if any, between (a) such Fair Market Rental Value for the Premises and (b) the actual Annual Minimum Rent and Percentage Rent paid by Lessee to County, for the period of time from the Renegotiation Date until the date of such payment. Lessee (with respect to overpayments) or County (with respect to underpayments) shall further be entitled to interest on each portion of such payment from each date on which the applicable rental payments were payable under this Lease to the date paid or credited, whichever is applicable, at the following rates:

(1) the interest rate applicable to the first six (6) months following the Renegotiation Date shall be equal to the average daily rate for the non-restricted funds held and invested by the Treasurer and Tax Collector of Los Angeles County during that period, computed by the Auditor-Controller ("**County Pool Rate**"); and,

(2) the interest rate applicable to any period of time in excess of six (6) months following the Renegotiation Date shall be the Prime Rate in effect as of the date that is six (6) months after the Renegotiation Date, and such interest shall accrue for the period from the date that is six (6) months after the Renegotiation Date until the date of payment.

No late fee shall be payable under Section 4.5 with respect to any underpayment of rent retroactively readjusted pursuant to this Subsection 4.4.5 as long as Lessee pays to County any such rent underpayment and accrued interest within the thirty (30) day period prescribed in this Subsection 4.4.5.

4.5 Payment and Late Fees. Monthly Minimum Rent shall be paid by Lessee in advance. Payments of Minimum Monthly Rent shall be received by County on or before the first day of each calendar month of the Term. Percentage Rent shall be paid by Lessee in arrears. Percentage Rent due, if any, for a given month of the Term shall be received by County on or before the fifteenth (15<sup>th</sup>) day of the calendar month following each month of the Term, calculated as follows: the Lessee shall calculate the total Percentage Rent owed to County for the relevant month of the Term; it shall deduct from said amount the total Monthly Minimum Rent paid to County for that same month; if the resulting amount is a positive number, Lessee shall pay that amount to County; if that amount is a negative number, no Percentage Rent shall be paid to County for that month but nevertheless the Monthly Minimum Rent shall be paid every month of the Term hereof. Percentage Rent payments shall be reconciled annually at the end of each Lease Year, with any Excess Percentage Rent Payments credited as provided in Subsection 4.2.2.4. Payment may be made by check or draft issued and payable to The County of Los Angeles, and

mailed or otherwise delivered to the Department of Beaches and Harbors, Los Angeles County, 13483 Fiji Way, Trailer No. 2, Marina del Rey, California 90292, or such other address as may be provided to Lessee by County.

Lessee acknowledges that County shall have no obligation to issue monthly rental statements, invoices or other demands for payment, and that the rental payments required herein shall be payable notwithstanding the fact that Lessee has received no such statement, invoice or demand. In the event any payment under this Lease is not received by County by the date due, Lessee acknowledges that County will experience additional management, administrative and other costs that are impracticable or extremely difficult to determine. Therefore, a fee ("**Late Fee**") of six percent (6%) of the unpaid amount shall be added to any amount that remains unpaid five (5) days after such amount was due and payable; provided, however, that no Late Fee shall be assessed in the case of the first late payment by Lessee during any Lease Year as long as such late payment is cured within one (1) business day after Lessee receives written notice from County. In addition to any Late Fee, any unpaid rent due shall additionally bear interest at an annual rate equal to the Prime Rate plus three percent (3%), computed from the date when such amounts were due and payable, compounded monthly, until paid. Lessee acknowledges that such Late Fee and interest shall be applicable to all identified monetary deficiencies under this Lease, whether identified by audit or otherwise, and that interest on such amounts shall accrue from and after the date when such amounts were due and payable as provided herein (as opposed to the date when such deficiencies are identified by County); provided, however, with respect to any obligation of an Encumbrance Holder in connection with the exercise of its cure rights under Article 12 below, interest accrual on any particular obligation for periods prior to the Encumbrance Holder's acquisition of leasehold title to the Premises shall be limited to a maximum of three (3) years.

**4.6 Changes of Ownership and Financing Events.** Except as otherwise provided in this Section 4.6, each time Lessee proposes either (a) a Change of Ownership (that is not an Excluded Transfer) or (b) a Financing Event, County shall be paid (1) an Administrative Charge equal to the Actual Cost incurred by County in connection with its review and processing of said Change of Ownership or Financing Event ("**Administrative Charge**") and (2) subject to the remaining provisions of this paragraph, a Net Proceeds Share, in the event County approves such proposed Change of Ownership or Financing Event and such transaction is consummated. "Net Proceeds Share" shall mean the applicable amount determined pursuant to Section 4.8 of this Lease. Changes of Ownership are subject to County approval as provided in Article 11 of this Lease. Financing Events are not Changes of Ownership, but are subject to County approval as provided in Article 12 of this Lease.

Notwithstanding any contrary provision of this Section 4.6, Lessee shall not be obligated to pay a Net Proceeds Share with respect to (i) the original construction loan obtained to finance the cost of the Renovation Work and (ii) the Financing Event to take out such original construction loan if such Financing Event is funded pursuant to a forward commitment received by Lessee and delivered to Department prior to the date of the closing of such original construction loan.

**4.6.1 Change of Ownership.** "**Change of Ownership**" shall mean (a) any transfer by Lessee of a five percent (5%) or greater direct ownership interest in this

Lease, (b) the execution by Lessee of a Major Sublease or the transfer by the Major Sublessee under a Major Sublease of a five percent (5%) or greater direct ownership interest in such Major Sublease, (c) any transaction or series of related transactions not described in subsections 4.6.1(a) or (b) which constitute an Aggregate Transfer of fifty percent (50%) or more of the beneficial interests in Lessee or a Major Sublessee, or (d) a Change of Control (as defined below) of Lessee or a Major Sublessee. For the purposes of this Lease, “**Change of Control**” shall refer to a transaction whereby the transferee acquires a beneficial interest in Lessee or a Major Sublessee which brings its cumulative beneficial interest in Lessee or a Major Sublessee, as applicable, to greater than fifty percent (50%).

4.6.2 **Excluded Transfers.** Notwithstanding anything to the contrary contained in this Lease, Changes of Ownership resulting from the following transfers (“**Excluded Transfers**”) shall not be deemed to create an obligation to pay County a Net Proceeds Share or any Administrative Charge:

4.6.2.1 a transfer by any direct or indirect partner, shareholder or member of Lessee (or of a limited partnership, corporation or limited liability company that is a direct or indirect owner in Lessee’s ownership structure) as of the Effective Date or the date on which a Change of Ownership occurred as to the interest transferred, to any other direct or indirect partner, shareholder or member of Lessee (or of a limited partnership, corporation or limited liability company that is a direct or indirect owner in Lessee’s ownership structure) as of the Effective Date, including in each case to or from a trust for the benefit of the immediate family (as defined in Subsection 4.6.2.3 below) of any direct or indirect partner, shareholder or member of Lessee who is an individual;

4.6.2.2 a transfer to a spouse (or to a domestic partner if domestic partners are afforded property rights under then-existing Applicable Laws) in connection with a property settlement agreement or decree of dissolution of marriage or legal separation, as long as such transfer does not result in a Change of Control of Lessee or a change in the managing member or general partner of Lessee;

4.6.2.3 a transfer of ownership interests in Lessee or in constituent entities of Lessee (i) to a member of the immediate family of the transferor (which for purposes of this Lease shall be limited to the transferor’s spouse, children, parents, siblings and grandchildren, and any direct descendants of any of the foregoing of Kamran Hakim), (ii) to a trust for the benefit of a member of the immediate family of the transferor, (iii) from such a trust or any trust that is an owner in a constituent entity of Lessee as of the Effective Date, to the settlor or beneficiaries of such trust or to one or more other trusts created by or for the benefit of any of the foregoing persons, whether any such transfer described in this Subsection 4.6.2.3 is the result of gift, devise, intestate succession or operation of law, or (iv) in connection with a pledge by any partners of a constituent entity of Lessee to an affiliate of such partner;

4.6.2.4 a transfer of a beneficial interest resulting from public trading in the stock or securities of an entity, where such entity is a corporation or other entity

whose stock (or securities) is (are) traded publicly on a national stock exchange or traded in the over-the-counter market and whose price is regularly quoted in recognized national quotation services;

4.6.2.5 a mere change in the form, method or status of ownership, as long as there is no change in the actual beneficial ownership of this Lease, Lessee or a Major Sublease, and such transfer does not involve an intent to avoid Lessee's obligations under this Lease with respect to a Change of Ownership;

4.6.2.6 any transfer resulting from a Condemnation by County; or

4.6.2.7 any assignment of the Lease by Lessee to a parent, subsidiary or affiliate of Lessee in which there is no change to the direct and indirect beneficial ownership of the leasehold interest.

4.6.3 Aggregate Transfer. "**Aggregate Transfer**" shall refer to the total percentage of the shares of stock, partnership interests, membership interests or any other equity interests (which constitute beneficial interests in Lessee or a Major Sublessee, as applicable) transferred or assigned in one transaction or a series of related transactions (other than those enumerated in Subsection 4.6.2) occurring since the later of (a) the Effective Date, (b) the execution of a Major Sublease in the case of an Aggregate Transfer involving a Major Sublessee, or (c) the most recent Change of Ownership upon which an Administrative Charge was paid to County; provided, however, that there shall be no double counting of successive transfers of the same interest in the case of a transaction or series of related transactions involving successive transfers of the same interest. Isolated and unrelated transfers shall not be treated as a series of related transactions for purposes of the definition of Aggregate Transfer.

4.6.4 Beneficial Interest. As used in this Lease, "**beneficial interest**" shall refer to the ultimate direct or indirect ownership interests in Lessee (or a Major Sublessee, as applicable), regardless of the form of ownership and regardless of whether such interests are owned directly or through one or more layers of constituent partnerships, corporations, limited liability companies or trusts.

4.6.4.1 Interests Held By Entities. Except as otherwise provided herein, an interest in Lessee, this Lease or a Major Sublease held or owned by a partnership, limited liability company, corporation or other entity shall be treated as owned by the partners, members, shareholders or other equity holders of such entity in proportion to their respective equity interests, determined by reference to the relative values of the interests of all partners, members, shareholders or other equity holders in such entity. Where more than one layer of entities exists between Lessee or a Major Sublessee, as applicable, and the ultimate owners, then the foregoing sentence shall be applied successively to each such entity in order to determine the ownership of the beneficial interests in Lessee, this Lease or a Major Sublease, as appropriate, and any transfers thereof. Notwithstanding any contrary provision hereof, no limited partner, member or shareholder having a direct or indirect

ownership interest in Lessee or a Major Sublease shall have any liability to County under this Lease.

4.6.4.2 Ownership of Multiple Assets. For purposes of determining the Gross Transfer Proceeds and Net Transfer Proceeds from a transaction or event that involves both a Change of Ownership and also the transfer of other assets or interests unrelated to this Lease, a Major Sublease or beneficial interests in Lessee or a Major Sublessee (as applicable), the proceeds of such transaction or event shall be apportioned to this Lease, a Major Sublease and/or beneficial interests in Lessee or a Major Sublessee (as applicable), on the one hand, and to the other unrelated assets or interests, on the other hand, in proportion to the relative fair market values of the respective assets transferred.

4.6.5 Financing Events Regarding Multiple Assets. For purposes of determining the Net Proceeds Share and Net Refinancing Proceeds from a financing transaction that involves both a Financing Event under this Lease and a financing in which other assets or interests unrelated to this Lease, a Major Sublease or beneficial interests in Lessee or a Major Sublessee secure the financing, the principal amount of such financing transaction shall be apportioned to this Lease, a Major Sublease and/or beneficial interests in Lessee or a Major Sublessee (as applicable), on the one hand, and to the other unrelated assets or interests that also secure the financing, on the other hand, in proportion to the relative fair market values of the respective assets that secure the financing.

4.7 Calculation and Payment. A deposit of Fifteen Thousand Dollars (\$15,000) toward the Administrative Charge shall be due and payable upon Lessee's notification to County of the proposed Change of Ownership (other than an Excluded Transfer) or Financing Event and request for County's approval thereof. If the transaction is approved, the balance of the Administrative Charge, if any, and the Net Proceeds Share shall be due and payable concurrently with the consummation of the transaction constituting the Change of Ownership (other than an Excluded Transfer) or Financing Event giving rise to the obligation to pay such fee, regardless of whether or not money is transferred by the parties in connection with such consummation. If County disapproves the proposed transaction then, within thirty (30) days after notice of its disapproval, County shall deliver to Lessee a written notice setting forth the Administrative Charge (including documentation in support of the calculation of the Administrative Charge), together with a refund of the amount, if any, of the deposit in excess of the Administrative Charge otherwise allowable under Section 4.6. In the event that the Administrative Charge exceeds the deposit, then Lessee shall pay County the balance of the Administrative Charge otherwise allowable under Section 4.6 within thirty (30) days after receipt of the notice from County setting forth the Administrative Charge (including documentation in support of the calculation of the Administrative Charge) and any additional supporting documentation reasonably requested by Lessee within five (5) business days after its receipt of such notice. At the time of Lessee's request for County approval of the proposed transaction (or in the case of a transaction, if any, as to which a Net Proceeds Share is payable but County's approval is not required, then at the time of Lessee's notice to County of the transaction, but in no event later than the consummation of the transaction), Lessee shall present (or cause to be presented) to County its calculation of the Net Proceeds Share (if any) anticipated to be derived therefrom, which shall include the adjustment to Improvement Costs, if any, which



may result from the payment of such Net Proceeds Share ("**Calculation Notice**"). Each Calculation Notice shall contain such detail as may be reasonably requested by County to verify the calculation of the Net Proceeds Share. Within thirty (30) days after the receipt of the Calculation Notice and all information or data reasonably necessary for County to verify the calculations within the Calculation Notice, County shall notify the party giving the Calculation Notice as to County's agreement or disagreement with the amount of the Net Proceeds Share set forth therein or the related adjustment of Improvement Costs, if any. If County disagrees with the amounts set forth in the Calculation Notice, County shall provide Lessee with the reason or reasons for such disagreement. Failing mutual agreement within thirty (30) days after the expiration of County's thirty (30) day review period, the dispute shall be resolved by arbitration as set forth in Article 16 of this Lease in the manner prescribed herein for the resolution of disputes concerning Fair Market Rental Value. In the event County approves a Change of Ownership or Financing Event but a dispute exists as to the Net Proceeds Share in respect thereof or the related adjustment, if any, in Improvement Costs, then the transaction may be consummated after County has disapproved Lessee's Calculation Notice; provided, however, that (i) Lessee shall remit to County as otherwise required hereunder the undisputed portion of the Net Proceeds Share and (ii) Lessee shall deposit the disputed portion of the Net Proceeds Share into an interest bearing escrow account at the closing of the transaction (or deliver to County a letter of credit or other security reasonably acceptable to County in the amount of the disputed portion), which disputed portion shall be distributed in accordance with the arbitration of the dispute pursuant to Article 16 of this Lease, in the manner prescribed herein for the resolution of disputes concerning Fair Market Rental Value.

4.7.1 Transfer of Less Than Entire Interest. Where a Change of Ownership has occurred by reason of the transfer of less than all of an owner's beneficial interest in Lessee or a Major Sublessee, the Net Proceeds Share shall be due and payable with respect to those portions of such beneficial interest that have been acquired by the transferee since the latest of (a) the Effective Date, (b) the date of the most recent event creating Lessee's obligation to pay a Net Proceeds Share (including without limitation an approval by County of a transfer at a price which falls below the threshold for paying a Net Proceeds Share) with respect to this Lease, a Major Sublease or a Change of Ownership that included a transfer of the beneficial interest that is the subject of the current transfer, or (c) the date which is twelve (12) months prior to the transfer which constitutes the Change of Ownership.

4.7.2 Purchase Money Notes. If the transferor of an interest accepts a note made by the transferee of such interest in payment of all or a portion of the acquisition cost (a "**Purchase Money Note**"), such note shall be valued at its face amount; provided that if the interest rate on such Purchase Money Note is in excess of a market rate, then the value of such note shall be increased to reflect such above-market rate. Any disputes between County and Lessee as to whether the interest rate on a Purchase Money Note is in excess of a market rate or with respect to the valuation of a Purchase Money Note with an above-market rate of interest, shall be settled by arbitration pursuant to Article 16 below.

4.7.3 Obligation to Pay Net Proceeds Share and Administrative Charge. With respect to a Change of Ownership giving rise to the Administrative Charge and Net

Proceeds Share, the obligation to pay the Administrative Charge and Net Proceeds Share shall be the obligation of Lessee, and in the case in which the identity of the Lessee changes with the transfer, shall be the joint and several obligation of both the Lessee entity prior to the transfer and the Lessee entity after the transfer. In the event that the Administrative Charge or Net Proceeds Share is not paid when due with respect to the beneficial interest in this Lease, then County shall have the remedies set forth in Section 13.3 hereof; provided, however, in the case of a transfer of an interest in Lessee (as opposed to a transfer by Lessee of an interest in the Lease or the Premises) in which the transferor and transferee fail to pay the Administrative Charge and/or Net Proceeds Share due hereunder, as long as Lessee uses its best efforts to cause the payment of the required Administrative Charge and Net Proceeds Share to be made, County shall, for a period of up to three (3) years following the Change of Ownership, forbear from exercising any right to terminate the Lease as a result thereof; provided further that at the end of such three (3) year period County shall no longer have any obligation to forbear from terminating the Lease if the Administrative Charge and Net Proceeds Share, plus interest as described below, has not been paid in full. An Administrative Charge and Net Proceeds Share not paid when due hereunder shall bear interest at the Prime Rate plus three percent (3%). For purposes of determining whether County is required to forbear from terminating the Lease as described above, Lessee's obligation to use its best efforts to cause the payment of the unpaid Administrative Charge and/or Net Proceeds Share shall include the obligation at Lessee's expense, to institute a legal action against the transferor and transferee within ninety (90) days following the date of the transfer and to diligently prosecute such legal action to completion.

4.8 Net Proceeds Share. In the event of a Change of Ownership, the "**Net Proceeds Share**" shall be the amount by which the greater of the following exceeds the Administrative Charge paid by Lessee to County in connection with such Change of Ownership: (a) the lesser of (i) the Net Transfer Proceeds from such Change of Ownership, or (ii) five percent (5%) of the Gross Transfer Proceeds from such Change of Ownership; or (b) twenty percent (20%) of the Net Transfer Proceeds from such Change of Ownership.

With respect to a Financing Event, the "Net Proceeds Share" shall be the amount (if any) by which (I) twenty percent (20%) of the Net Refinancing Proceeds from such Financing Event exceeds (II) the Administrative Charge paid by Lessee to County in connection with the transaction.

"**Gross Transfer Proceeds**" shall mean an amount equal to the gross sale or transfer proceeds and other consideration given for the interests transferred (but in the case of a transfer to a party affiliated with or otherwise related to the transferor which constitutes a Change of Ownership that is not an Excluded Transfer, such consideration shall in no event be deemed to be less than the fair value of the interests transferred; if Lessee and County are unable to agree upon such fair value, then the matter shall be determined pursuant to Article 16).

Notwithstanding any contrary provision of this Section 4.8, in the calculation of Net Transfer Proceeds and Net Refinancing Proceeds derived from a Change of Ownership or Financing Event, as applicable, pursuant to the remaining provisions of Section 4.8 below, there shall be no duplication of any amounts to be subtracted from Gross Transfer Proceeds or the

gross principal amount of any Financing Event (as applicable), even if a particular amount qualifies for subtraction under more than one category.

4.8.1 Transaction by Original Lessee Under This Amended and Restated Lease Agreement. In the case of a transfer by Lessee (but not a transfer by a successor or assignee of Lessee) constituting a Change of Ownership for which a Net Proceeds Share is payable, “**Net Transfer Proceeds**” shall mean the Gross Transfer Proceeds from the transfer, less the following costs with respect to Lessee (but not its successors or assignees):

4.8.1.1 The sum of (a) Twenty-Six Million Seven Hundred Thousand Dollars (\$26,700,000.00), plus (b) the amount of the “Option Fee” paid by Lessee under the Option Agreement, plus (c) the actual out-of-pocket costs incurred by Lessee for its third party consultants and attorneys in connection with the negotiation and consummation of the Option Agreement and this Lease, plus (d) the Actual Costs reimbursed by Lessee to County in connection with the negotiation and consummation of the Option Agreement and this Lease (the sum of the amounts in (a), (b), (c) and (d) are referred to as the “**Base Value**”), plus (e) the final actual out-of-pocket design, engineering, permitting, entitlement and construction (including construction of the Promenade) costs paid by Lessee in connection with the Renovation Work or other physical capital Improvements or Alterations to the Premises after the Effective Date constructed by Lessee in compliance with Article 5 of this Lease (the amounts described in this clause (e) are referred to as “**Improvement Costs**”). Without limitation of the definition of Improvement Costs above, Improvement Costs shall include all actual out-of-pocket hard and soft construction costs paid to unaffiliated third parties (except that Lessee shall be entitled to include, to the extent actually incurred, construction management and/or development fees paid to an affiliate as long as the total amount of all construction management, development and similar fees paid to unaffiliated and affiliated parties does not exceed an aggregate of four percent (4%) of the hard construction costs), and actual construction period interest on Lessee’s construction loan from an unaffiliated third party lender.

With respect to Improvement Costs pertaining to the Renovation Work, the Anchorage Improvements Replacement or the Subsequent Renovation, Lessee shall submit the Improvement Costs to Director on a progress basis at the end of each ninety (90) day period during construction of each such project, along with a final accounting of total Improvement Costs for the applicable project within ninety (90) days after the completion of the work. With respect to Improvement Costs for Alterations which are not part of the Renovation Work, the Anchorage Improvements Replacement or the Subsequent Renovation, Lessee shall submit such Improvement Costs to Director on an annual basis within ninety (90) days following the end of each Lease Year. Lessee shall accompany the final accounting of the Improvement Costs for each project with a written certification from Lessee and Lessee’s construction lender (to the extent that such construction lender exists and the construction lender has funded such costs) that such costs are accurate. If by the date required for Lessee’s submission of the Improvement Costs for a particular project the final

amount of the Improvement Costs for such project is not established because of a dispute or disputes between Lessee and its contractor(s), then Lessee shall note such dispute(s) in its submission of the Improvement Costs for such project (including a description of the costs and the amounts under dispute). Lessee shall thereafter notify Director in writing within thirty (30) days after the resolution of any such dispute as to any final adjustment required to the amount of the Improvement Costs for such project to reflect the resolution of such dispute.

4.8.1.2 Commissions, title and escrow costs, documentary transfer taxes, sales and use taxes, reasonable attorneys' fees, prepayment fees, penalties or other similar charges (such as yield maintenance premiums or defeasance costs), and other bona fide closing costs actually paid to third parties and documented to the reasonable satisfaction of Director, which costs were directly attributable to the consummation of the particular transaction giving rise to the obligation to pay County a Net Proceeds Share (collectively, "**Documented Transaction Costs**").

4.8.1.3 That portion of the principal amount of any Financing Event after the Effective Date that constituted Net Refinancing Proceeds on which Lessee paid County a Net Proceeds Share (or, in the case of a Financing Event on which Lessee would have paid a Net Proceeds Share but for the exceptions set forth in the second paragraph of Section 4.6).

4.8.2 Transfer by Lessee's Successor. In the case of a transfer by a Lessee other than the original entity executing this Amended and Restated Lease Agreement, "Net Transfer Proceeds" shall mean the Gross Transfer Proceeds received by that successor, minus the following costs with respect to such successor Lessee:

4.8.2.1 The greatest of (a) the sum of the Base Value, plus Improvement Costs incurred subsequent to the Effective Date but prior to the acquisition of the leasehold interest by such successor; (b) the purchase price such successor paid to Lessee or such successor's seller for the interest acquired (or to the extent that such successor acquired its interest herein pursuant to an exchange of property or other non-monetary interests, then the fair market value of the property or other interests transferred by such successor as the consideration for such successor's acquisition of the interest hereunder acquired by such successor); or (c) the original principal amount of any Financing Event or Financing Events (on a non-duplicative basis) after such successor Lessee's acquisition of the leasehold, and with respect to which County was paid a Net Proceeds Share (or, in the case of a Financing Event on which Lessee would have paid a Net Proceeds Share but for the exceptions set forth in the second paragraph of Section 4.6), plus the principal amount of any financing existing as of the date on which such seller acquired the leasehold or subsequently obtained by Lessee, if such financing has not been refinanced, but without duplication;

4.8.2.2 Improvement Costs actually paid by such successor Lessee after such successor Lessee's acquisition of its leasehold interest in the Premises (but not duplicative of the principal amount of any Financing Event described in clause

4.8.2.1(c) above, the proceeds of which were used to fund such Improvement Costs); provided that such costs have been submitted to County, with an appropriate lender and Lessee certification, as provided in Subsection 4.8.1.1; and

4.8.2.3 Documented Transaction Costs with respect to the transfer of the interest by the successor.

4.8.3 Transfers of Major Sublessee's Interest. With respect to any Change of Ownership described in Subsection 4.6.1(b), Subsections 4.8.1 and 4.8.2 shall apply (as applicable), except that any rents or other amounts received by Lessee from the Major Sublessee a percentage of which is passed through to County under any provision of this Lease (other than payment of Net Proceeds Share) shall be disregarded in the computation of Net Transfer Proceeds.

4.8.4 Other Transfers. With respect to any Change of Ownership that is not an Excluded Transfer and is not described in Subsections 4.8.1 through 4.8.3 (e.g., a transfer of a beneficial interest in Lessee or a Major Sublessee), Subsections 4.8.1, 4.8.2 and 4.8.3 shall apply to such Change of Ownership (as applicable), as adjusted pursuant to the immediately following sentence. For purposes of the application of Sections 4.8.1 and 4.8.2 to a Change of Ownership under this Section 4.8.4, in lieu of deducting the Base Value and Improvement Costs in determining Net Transfer Proceeds, the cost to the transferor of the interest being transferred or which was transferred in the past but constitutes a portion of an Aggregate Transfer (which cost shall in no event be deemed to be less than a pro rata share (i.e., the percentage of the entire beneficial interest in Lessee that is then being transferred) of the Base Value and Improvement Costs (or with respect to a transfer of a beneficial interest in a Lessee that is not the original Lessee Entity that executed this Amended and Restated Lease Agreement, such cost shall in no event be deemed to be less than the pro rata share (i.e., the percentage of the entire beneficial interest in Lessee that is then being transferred) of the sum of Subsections 4.8.2.1 and 4.8.2.2 as of the respective date of the transfer of each interest in the aggregation pool)) shall be deducted. Furthermore, in the event that any such Change of Ownership produces a Net Proceeds Share, the then-existing Improvement Costs shall be increased by an appropriate amount to reflect the basis on which the Net Proceeds Share was calculated, and the basis of the interest that was transferred and for which a Net Proceeds Share was paid shall also be increased for subsequent transfers of the same interest, as if realized by Lessee or a Major Sublessee upon a transfer of a comparable interest in this Lease or in a Major Sublease, as applicable.

4.8.5 Net Refinancing Proceeds. "Net Refinancing Proceeds" shall mean the gross principal amount of any Financing Event after the Effective Date (plus in the case of secondary financing the original principal balance of any existing financing that is not repaid as a part of such secondary financing), minus (a) the greatest of (i) the Base Value plus the Improvement Costs incurred prior to the date of the current Financing Event as to which the amount of Net Refinancing Proceeds is then being calculated, (ii) the Prior Financing Event Principal Balance (as defined below), or (iii) in the case of a successor Lessee, the purchase price such successor paid to Lessee or such successor's seller for the interest acquired, (b) any portion of the proceeds of the Financing Event

which shall be used for Improvement Costs to be incurred after the date of the Financing Event, (c) other Improvement Costs incurred by Lessee and not paid for or repaid with the proceeds of any Financing Event (but without duplication to the extent included in the amount determined under clause (a) above), and (d) Documented Transaction Costs with respect to such Financing Event. Notwithstanding the foregoing, there shall be no double counting of Improvement Costs in clauses (a), (b) and (c) above. In addition, notwithstanding any contrary provision of Section 4.6 above pursuant to which a Net Proceeds Share would be due upon a Financing Event, if the purpose of a Financing Event is to fund the acquisition cost (or a portion of the acquisition cost) of a Change of Ownership that is not an Excluded Transfer, then to the extent that the gross principal amount of the Financing does not exceed the gross sale or transfer price of such Change of Ownership, and if the Financing Event is consummated concurrently with the consummation of the Change of Ownership, there shall not be any separate Net Proceeds Share payable in connection with such Financing Event.

For purposes of this Subsection 4.8.5, “**Prior Financing Event Principal Balance**” shall mean an amount equal to the original principal amount of a Financing Event consummated after the Effective Date but prior to the then-subject Financing Event, plus if such previous Financing Event was secondary financing, the original principal balance of any then-existing financing that was not repaid as part of such secondary financing; provided, however, if there were more than one such previous Financing Event after the Effective Date, then the calculation shall be performed for each such previous Financing Event after the Effective Date, and the higher or highest amount so determined shall be the Prior Financing Event Principal Balance.

4.8.6 Transfers to which Sections 4.6 through 4.8 Apply. The provisions of Sections 4.6 through 4.8 hereof shall apply to all transfers of beneficial interests in this Lease or a Major Sublease which constitute a Change of Ownership, unless such transfers are otherwise excluded pursuant to this Lease. Furthermore, the provisions of Sections 4.6 through 4.8 of this Lease, and the principles set forth therein, shall apply to any transfer or series of transfers primarily structured for the purpose of avoiding the obligation to pay Net Proceeds Share set forth in Sections 4.6 through 4.8 of this Lease and which, viewed together, would otherwise constitute a Change of Ownership.

4.8.7 Payment. Net Proceeds Share shall be due and payable concurrently with the transfer giving rise to the obligation to pay such share and shall be the joint and several obligation of the transferee and transferor. Net Proceeds Share not paid when due shall be subject to a late fee of six percent (6%) of the amount due, together with interest on such Net Proceeds Share at the Applicable Rate from the date due until paid; provided, however, that in the case of a dispute as to the correct amount of the Net Proceeds Share there shall be no late fee payable as long as Lessee timely pays to County the undisputed portion of the Net Proceeds Share and deposits the disputed portion thereof in an interest bearing escrow account at the closing of the transaction (or delivers to County a letter of credit or other security reasonably acceptable to County in the amount of such disputed portion) to secure payment thereof. In the event that the proceeds of the transaction giving rise to the obligation to pay Net Proceeds Share are comprised, in whole or in part, of assets other than cash, then the cash payment of the Net Proceeds Share shall reflect

the fair market value of such non-cash assets as of the date of the Change of Ownership, which shall be set forth in the Calculation Notice. Notwithstanding the foregoing, in the case of a Change of Ownership described in Subsection 4.6.1(b), the Net Proceeds Share shall be payable to County as and when the Net Transfer Proceeds are received, with the Net Proceeds Share being equitably apportioned to the payments derived by Lessee from said Change of Ownership (other than any payments passed through to County under this Lease).

4.8.8 Shareholder, Partner, Member, Trustee and Beneficiary List. As part of the submission for approval of a Change of Ownership or Financing Event, and upon the request of County (which requests shall be no more frequent than once per year), Lessee shall provide County with an updated schedule listing the names and mailing addresses of (i) all shareholders, partners, members and other holders of equity or beneficial interests in Lessee, this Lease or the Major Sublessee under any Major Sublease, and (ii) all shareholders, partners, members and other holders of equity or beneficial interests in any of the constituent shareholders, partners, members or other holders of equity or beneficial interests in Lessee or any Major Sublessee under any Major Sublease, if such interest exceeds a five percent (5%) or greater beneficial interest in Lessee or the Major Sublessee under a Major Sublease. In the event that such shareholder, partner, member or other interest holder is a trust, Lessee shall include in such schedule the name and mailing address of each trustee of said trust, together with the names and mailing addresses of each beneficiary of said trust with greater than a five percent (5%) actuarial interest in distributions from, or the corpus of, said trust; provided, however, that to the extent that Lessee is prevented by Applicable Laws from obtaining such information regarding the beneficiaries of said trust(s), Lessee shall have complied with this provision if Lessee uses its best efforts to obtain such information voluntarily and provides County with the opportunity to review any such information so obtained. Lessee agrees to use its best efforts to provide County with any additional information reasonably requested by County in order to determine the identities of the holders of five percent (5%) or greater beneficial interests in Lessee or a Major Sublessee.

## 5. RENOVATION WORK; ALTERATIONS.

5.1 Renovation Work. Promptly following the Effective Date, Lessee shall renovate (a) all existing land-side Improvements located on the Premises, including without limitation all existing apartment buildings, the interiors of all existing apartment units, building facades, interior and exterior common areas, landscaping, hardscape, the Promenade, parking areas (with all required parking to be provided on-site at the Premises) and other portions of the land-side Improvements ("**Landside Improvements**"), and (b) the dockside marina facilities, including without limitation, the restrooms and other facilities serving the marina improvements ("**Dockside Improvements**"), all in accordance with the renovation plan attached to this Lease as Exhibit B (the "**Renovation Plan**"). The renovation work described in this Section 5.1 is referred to herein as the "**Renovation Work**." The Renovation Work shall be performed in accordance with the Renovation Plan and the Final Plans and Specifications for the Renovation Work (as established under the Option Agreement to the extent that the Final Plans and Specifications for the Renovation Work are approved by Director prior to the Effective Date, or as established under Subsection 5.3.3 of this Lease to the extent that the Final Plans and Specifications for the

Renovation Work are not approved by Director until after the Effective Date). The design and quality of the Landside Improvements following completion of the Renovation Work shall reflect that of apartment projects recently constructed on the west side of Los Angeles, California.

Lessee shall be responsible for the acquisition and compliance with all required governmental (including, without limitation, County, Coastal Commission and Design Control Board) planning and entitlement approvals required to perform the Renovation Work.

Lessee shall be solely responsible for all costs and expenses incurred in connection with the performance of the Renovation Work (including all design, entitlement and construction activities). Lessee shall expend on the Renovation Work not less than the Required Cost Amount (as defined below) for out-of-pocket hard costs paid to third parties (excluding the value or cost of land or water area, the existing leasehold or the existing Improvements), for the construction of the Renovation Work (the **"Qualified Hard Costs"**). The immediately preceding sentence shall not be construed as a maximum amount that Lessee is required to expend for Qualified Hard Costs for the Renovation Work, but only as a minimum amount, and Lessee shall be required to perform the Renovation Work in accordance with the requirements and standards set forth in this Article 5 even if the Qualified Hard Costs necessary to do so exceed the Required Cost Amount. Without limitation of any other requirements for Qualified Hard Costs, Qualified Hard Costs shall not include the following (i) any costs incurred in connection with the preparation of the Renovation Plan prior to the Effective Date, (ii) any costs related to the furnishings in the corporate or other furnished apartments, or (iii) any soft costs relating to the Renovation Work. If in-house construction labor is used to perform the Renovation Work construction, then in addition to out-of-pocket hard costs paid to third parties, Qualified Hard Costs shall also include actual hard costs incurred by Lessee for utilization of in-house construction labor for actual services rendered at market rates for comparable services provided by third-party laborers (but not greater than the hourly rate actually paid by Lessee to such in-house laborers), as such costs are confirmed to and reasonably approved by Director. Qualified Hard Costs shall not include any costs incurred prior to the Effective Date.

The **"Required Cost Amount"** for the Renovation Work means \$19,500,000, as increased (but not decreased) in accordance with the terms and provisions of this paragraph. As of January 1, 2010 (irrespective that the Effective Date is after January 1, 2010) and each January 1 thereafter until the Renovation Work is substantially completed (each, a **"Required Cost Adjustment Date"**), the Required Cost Amount shall be increased to an amount (the **"Revised Required Cost Amount"**) equal to the sum of (x) the Previous Adjusted Required Cost Amount (as defined below), plus (y) the product of (I) the Previous Adjusted Required Cost Amount minus the total amount of Qualified Hard Costs incurred by Lessee prior to such Required Cost Adjustment Date, multiplied by (II) the percentage increase (if any) in the ENR Index during the period from the month of January of the year next preceding the year of such Required Cost Adjustment Date to the month of January of such Required Cost Adjustment Date. The **"Previous Adjusted Required Cost Amount"** for the Required Cost Adjustment Date of January 1, 2010 shall mean \$19,500,000. The **"Previous Adjusted Required Cost Amount"** for every other Required Cost Adjustment Date shall be the Revised Required Cost Amount as of the next preceding Required Cost Adjustment Date.



Lessee shall comply with all time deadlines and schedules set forth in this Article 5 relating to the completion of the design and construction of the Renovation Work (subject to any extension set forth in this Article 5 for Force Majeure delay). Lessee's failure to do so shall, if not cured within the applicable cure period set forth in Subsection 13.1.3, constitute an Event of Default. Except to the extent Lessee is prevented from so doing by Force Majeure delay as provided in Section 5.6, Lessee shall cause (1) the commencement of construction of the Renovation Work for the Landside Improvements to occur on or before that date (the "**Required Landside Construction Commencement Date**") which is sixty (60) days following the Effective Date; (2) following commencement of construction of the Renovation Work for the Landside Improvements, diligently continue performance of the Renovation Work for the Landside Improvements on a phased basis in accordance with a phasing schedule submitted by Lessee to, and approved by, Director prior to the commencement of the Renovation Work for the Landside Improvements; (3) substantially complete the Renovation Work for the Landside Improvements not later than the fourth (4<sup>th</sup>) anniversary of the Effective Date (the "**Required Landside Construction Completion Date**"); (4) the commencement of construction of the Renovation Work for the Dockside Improvements to occur on or before that date (the "**Required Dockside Construction Commencement Date**") which is the first anniversary of the Effective Date; (5) following commencement of construction of the Renovation Work for the Dockside Improvements, diligently continue performance of the Renovation Work for the Dockside Improvements on a phased basis in accordance with a phasing schedule submitted by Lessee to, and approved by, Director prior to the commencement of the Renovation Work for the Dockside Improvements; and (6) substantially complete the Renovation Work for the Dockside Improvements by the date (the "**Required Dockside Construction Completion Date**") that is the earlier of two (2) years after the commencement of the construction of the Renovation Work for the Dockside Improvements or the third (3<sup>rd</sup>) anniversary of the Effective Date. Unless approved by Director prior to the Effective Date, Lessee shall submit to Director for Director's approval a phasing schedule for the construction of the Renovation Work pertaining to the Landside Improvements no later than thirty (30) days after the Effective Date and shall submit to Director for Director's approval a phasing schedule for the construction of the Renovation Work pertaining to the Dockside Improvements no later than nine (9) months following the Effective Date. Notwithstanding any contrary provision of this Article 5 in no event shall any of the Required Landside Construction Commencement Date, the Required Landside Construction Completion Date, the Required Dockside Construction Commencement Date or the Required Dockside Construction Completion Date be extended for more than one (1) year for any Force Majeure delay.

Lessee acknowledges that the principal inducement to County to enter into this Lease, including the extension of the Term as provided herein, is the timely commencement, performance and completion by Lessee of the Renovation Work. In the event that Lessee fails to comply with its obligations under this Section 5.1 to commence and complete the Renovation Work for the Landside Improvements by the applicable dates set forth in this Section 5.1 (as extended by Section 5.6, if applicable), then in addition to any other rights or remedies which County may have in connection with such failure (but subject to Section 12.12), at County's election by written notice to Lessee, this Lease shall be automatically amended such that the terms and provisions of this Lease revert back to the terms and provisions of the Existing Lease (including, without limitation, the Existing Expiration Date), as modified by the "Non-Exercise Amendment" described in the Option Agreement (the "**Reversion Amendment**").

Notwithstanding the foregoing, if and as long as Lessee has commenced construction of the Renovation Work and is diligently prosecuting and continues to diligently prosecute such construction to completion, then the Lease shall not be amended by the Reversion Amendment unless and until such time as the delay in the completion of the Renovation Work for the Landside Improvements exceeds the Required Landside Construction Completion Date (as extended pursuant to Section 5.6, if applicable) by more than six (6) months.

During the period from the Required Landside Construction Completion Date (as extended pursuant to Section 5.6, if applicable) until the earlier of (a) the date of the substantial completion by Lessee of the Renovation Work for the Landside Improvements or (b) the date that the Reversion Amendment takes effect at County's election, County shall have the right to increase the Annual Minimum Rent payable by Lessee pursuant to Article 4 of this Lease to an amount equal to the total Annual Rent (i.e., Annual Minimum Rent and Percentage Rent) that would have been payable by Lessee during such period if Lessee had completed the Renovation Work for the Landside Improvements by the Required Landside Construction Completion Date (as extended pursuant to Section 5.6, if applicable). The increased Annual Minimum Rent payable by Lessee pursuant to the immediately preceding sentence shall be calculated by County based on the good faith projection by Director of the Gross Receipts that would have been generated at the Premises if the Renovation Work for the Landside Improvements had been completed as required under this Lease. Notwithstanding any contrary provision of this Lease, the remedy set forth in this paragraph shall not be deferred, delayed or otherwise affected by any tolling of obligations or tolling of dates under this Section 5.1 pursuant to Subsection 12.3.6 below, or by any cure periods or other rights, restrictions or other remedies of any Encumbrance Holder, including without limitation, the terms and provisions of Article 12 of this Lease, or by any notice or cure rights set forth in Section 13.1.3 of the Lease.

If Lessee fails to comply with its obligations under this Section 5.1 to commence and complete the Renovation Work for the Dockside Improvements by the applicable dates set forth in this Section 5.1 (as extended by Section 5.6, if applicable), then in addition to any other rights or remedies which County may have in connection with such failure (provided that, for purposes of clarification, the Reversion Amendment shall not be a remedy for Lessee's failure to timely commence or complete the Renovation Work for the Dockside Improvements), Lessee shall pay to County as additional rent payable under this Lease, the one-time sum of Fifty Thousand Dollars (\$50,000.00) within thirty (30) days after Lessee fails to comply with the Required Dockside Construction Commencement Date or the Required Dockside Construction Completion Date, as applicable. Notwithstanding any contrary provision of this Lease, the remedy set forth in this paragraph shall not be deferred, delayed or otherwise affected by any cure periods or other rights, restrictions or other remedies of any Encumbrance Holder, including without limitation, the terms and provisions of Article 12 of this Lease.

**5.2 Application of Article 5 to Renovation Work.** The remaining sections of this Article 5 after this Section 5.2 pertain to the construction of the Renovation Work and to any other Alterations (as defined below) which Lessee may be required or desire to make to the Premises during the Term, including without limitation, the Anchorage Improvements Replacement described in Section 5.11 below and the Subsequent Renovation described in Section 5.12 below. For purposes of this Lease, "**Alterations**" shall mean the construction of any alterations or modifications to the Improvements located on the Premises or the construction of any new

Improvements. The Renovation Work, Anchorage Improvements Replacement and Subsequent Renovation shall be considered to be Alterations. Accordingly, except as expressly provided in this Article 5, all of the terms and provisions of Article 5 of this Lease after this Section 5.2 that are applicable to Alterations shall also be applicable to the Renovation Work, Anchorage Improvements Replacement and Subsequent Renovation.

5.3 Plans and Specifications for Alterations. Lessee shall make no Alterations without the prior written approval of the Director, which approval shall not be unreasonably withheld, conditioned or delayed. Prior and as a condition precedent to the construction of any Alterations, Lessee shall submit to Director, for Director's approval, the plans, specifications and other materials described in this Section 5.3 pertaining to such Alterations (except to the extent such submittals and approvals have been previously completed with respect to the Renovation Work pursuant to the Option Agreement). All Alterations must be consistent with the Permitted Uses set forth in Article 3 of this Lease.

5.3.1 Schematics and Narrative. Lessee shall submit to Director six (6) sets of schematic plans together with a narrative description and construction cost estimate summary clearly delineating the nature, size, configuration and layout of the Alterations. Such plans shall, among other things, clearly delineate the architectural theme or motif of the Alterations and shall identify and illustrate all affected boundaries of the Premises and all affected rights-of-way or other areas reserved to County or third parties which are located thereon. After receipt of such plans, Director shall have sixty (60) days within which to approve or disapprove such submission in writing. Failure of Director to approve such submission in writing within said sixty (60) day period shall be deemed disapproval of said submission. Following any deemed disapproval of such submission by Director, Director shall, within thirty (30) days after receipt of a written request from Lessee, disclose to Lessee in writing Director's objections to the submission. After approval of schematic plans (or subsequent approval of preliminary plans or Final Plans and Specifications) by Director, if changes in such plans are required by conditions of approval of the Alterations imposed by the California Coastal Commission or other governmental agency with jurisdiction thereover, Lessee shall promptly advise Director in writing of such changes and Director shall not disapprove those changes that constitute Approved Governmental Changes.

5.3.2 Preliminary Plans and Specifications. As soon as reasonably practicable after Director's approval of the materials submitted pursuant to Subsection 5.3.1, Lessee shall submit to Director six (6) sets of preliminary plans, outline specifications and construction cost estimates for the Alterations. The preliminary plans, outline specifications and construction cost estimate shall conform to, expand upon and reflect a natural evolution from the descriptions and estimates set forth in the approved schematic plans and narrative. Any difference in the scope, size, configuration, arrangement or motif of the Improvements from those described in the approved schematics and narrative shall be separately identified and described. The preliminary plans shall be of a detail and scope that is typically associated with design development drawings. Director shall have twenty-one (21) days from receipt within which to approve or reasonably disapprove such submission, and Director may disapprove said preliminary plans only on the grounds that (i) they do not reflect a natural evolution from the approved schematic

plans or that they materially differ from the approved schematic plans and narrative (exclusive of any Approved Governmental Changes), or (ii) that any new, different or additional specifications for the Improvements not expressly set forth in, and approved by Director as a part of, the schematic plans do not meet the requirements for the Improvements set forth in this Article 5. Failure of Director to disapprove said preliminary plans within twenty one (21) days after Director's receipt thereof shall be deemed Director's approval thereof; provided, however, that in the event that the preliminary plans, outline specifications and construction cost estimates contain substantial changes from the approved schematics and narrative (other than Approved Governmental Changes), then Director shall have sixty (60) days in which to approve said submission, which approval shall be deemed withheld if not granted in writing within such sixty (60) day period; and provided further, that together with the submission of the preliminary plans, outline specifications and construction cost estimates, Lessee must deliver to Director a transmittal letter containing the following text prominently displayed in bold faced type:

**"PURSUANT TO SUBSECTION 5.3.2 OF THE AMENDED AND  
RESTATED LEASE AGREEMENT, IF THESE MATERIALS  
CONTAIN NO SUBSTANTIAL CHANGES FROM THE MATERIALS  
PREVIOUSLY SUBMITTED TO YOU (OTHER THAN APPROVED  
GOVERNMENTAL CHANGES), YOU HAVE TWENTY ONE (21)  
DAYS AFTER RECEIPT OF THESE MATERIALS IN WHICH TO  
APPROVE OR DISAPPROVE THEM. FAILURE TO DISAPPROVE  
THESE MATERIALS IN WRITING WITHIN TWENTY-ONE (21)  
DAYS OF YOUR RECEIPT OF THESE MATERIALS SHALL  
CONSTITUTE YOUR APPROVAL OF THEM."**

Following any deemed disapproval of such submission by Director, Director shall, within thirty (30) days after receipt of a written request from Lessee, disclose to Lessee in writing Director's objections to the submission.

**5.3.3 Final Plans and Specifications.** As soon as reasonably practicable after Director's approval of the preliminary plans, outline specifications and construction cost estimates, Lessee shall submit for approval by Director six (6) complete sets of final plans, detailed specifications and a construction cost estimate for the Alterations, together with one (1) set of appropriate structural computations, identical to those requested or required by the County Director of Public Works incident to the issuance of building permits under the relevant provisions of the Los Angeles County Building Code. Lessee shall file duplicate copies of the final plans, detailed specifications and construction cost statement required by this Section with the County Director of Public Works, together with the necessary and appropriate applications for building permits. Any difference in the scope, size, configuration, arrangement or motif of the Alterations from those described in the approved preliminary plans and specifications shall be separately identified and described. Director shall have twenty one (21) days after receipt within which to approve or disapprove such submission, and Director may disapprove such submission only on the grounds that (i) they do not reflect a natural evolution from or that they materially differ from the approved preliminary plans, outline specifications and

construction cost estimates (exclusive of any Approved Governmental Changes), or (ii) that any new, different or additional specifications for the Improvements not expressly set forth in, and approved by Director as a part of, the preliminary plans do not meet the requirements for the Improvements set forth in this Article 5. Failure of Director to disapprove said final plans and related materials within twenty one (21) days after Director's receipt shall be deemed Director's approval thereof; provided, however, that in the event that the final plans, detailed specifications and construction cost estimate contain substantial changes from the approved preliminary plans and specifications (other than Approved Governmental Changes), then Director shall have sixty (60) days in which to approve said submission, which approval shall be deemed withheld if not granted in writing within such sixty (60) day period; and provided further, that together with the submission of the final plans, detailed specifications and construction cost estimate, Lessee must deliver to Director a transmittal letter containing the following text prominently displayed in bold faced type:

“PURSUANT TO SUBSECTION 5.3.3 OF THE AMENDED AND  
RESTATED LEASE AGREEMENT, IF THESE MATERIALS  
CONTAIN NO SUBSTANTIAL CHANGES FROM THE MATERIALS  
PREVIOUSLY SUBMITTED TO YOU (OTHER THAN APPROVED  
GOVERNMENTAL CHANGES), YOU HAVE TWENTY-ONE (21)  
DAYS AFTER RECEIPT OF THESE MATERIALS IN WHICH TO  
APPROVE OR DISAPPROVE THEM. FAILURE TO DISAPPROVE  
THESE MATERIALS IN WRITING WITHIN TWENTY ONE (21)  
DAYS OF YOUR RECEIPT OF THESE MATERIALS SHALL  
CONSTITUTE YOUR APPROVAL OF THEM.”

Following any deemed disapproval of such submission by Director, Director shall, within thirty (30) days after receipt of a written request from Lessee, disclose to Lessee in writing Director's objections to the submission. Director's approval shall not be unreasonably withheld, conditioned or delayed; provided, however, that it shall be deemed reasonable to disapprove any submission not in substantial conformity with the approved preliminary plans and specifications (exclusive of any Approved Governmental Changes), or which contains new, different or additional specifications for the Improvements which were not expressly set forth in, and approved by Director as a part of, the preliminary plans and which do not meet the requirements for the Improvements set forth in this Article 5. No material modification shall be made to the Alterations described in the approved final plans, specifications and costs (the “**Final Plans and Specifications**”) without the prior written approval of Director, which shall not be unreasonably withheld, conditioned or delayed.

5.4 Conditions Precedent to the Commencement of Construction. No Renovation Work, Anchorage Improvements Replacement, Subsequent Renovation or other Alterations shall be commenced until each and all of the following conditions have been satisfied:

5.4.1 Permits and Other Approvals. Lessee shall have received and furnished the Department with copies of all permits, licenses and other governmental approvals

necessary for commencement of the Alterations; provided, however, that in the case of subsequent phases of the Renovation Work, the permits, licenses and other governmental approvals necessary for each such subsequent stage of the Renovation Work shall be furnished to the County prior to commencement of such stage.

5.4.2 Copies of Construction Contracts. Lessee shall have furnished County with copies of any contract(s) entered into between Lessee and any general contractor(s) employed for the purpose of constructing the Alterations.

5.4.3 Performance and Payment Bonds. Lessee shall, at its own cost and expense, have furnished County with the following separate corporate surety bonds (or with the substitute security set forth below) not less than ten (10) days prior to the commencement of construction, which bonds (or other security) must be in form and content reasonably satisfactory to County:

5.4.3.1 A corporate surety performance bond ("**Performance Bond**") issued by a surety company licensed to transact business as such in the State of California, in an amount not less than one hundred percent (100%) of the amount of all hard construction costs approved by County in conjunction with the approved Alteration. The Performance Bond and its issuer shall be in all material respects reasonably satisfactory to County. It shall name Lessee as principal and said issuer as surety, and County as obligee (and which may include an Encumbrance Holder as an additional obligee), assuring full and satisfactory performance by Lessee of Lessee's obligations herein to build, construct and otherwise complete the Improvements described in the approved final plans and specifications.

5.4.3.2 A corporate surety payment bond, issued by a surety company licensed to transact business as such in the State of California, with Lessee as principal, said company as surety and County as obligee (and which may include an Encumbrance Holder as an additional obligee), in a sum equal to one hundred percent (100%) of the total construction cost anticipated to be incurred in connection with the approved work, guaranteeing payment for all materials, provisions, supplies and equipment used in, upon, for or about the performance of said construction work or for labor done thereon of any kind whatsoever and protecting County from any and all liability, loss or damages arising out of or in connection with any failure to make such payment (the "**Payment Bond**"). The Payment Bond shall be in form and content reasonably satisfactory to County.

In the event that construction is performed by a licensed general contractor on behalf of Lessee, provided that such contractor provides County with a bond or bonds compliant with this Subsection, and in all material respects reasonably satisfactory to County and otherwise complying with this Subsection, County will accept such contractor's bonds in lieu of the Performance Bond and/or Payment Bond by Lessee required by this Subsection 5.4.3.

5.4.4 Alternative Security. In lieu of providing the Payment and Performance Bonds, Lessee may provide any of the following alternative security: (i) a completion

guaranty, in form and substance reasonably acceptable to Director, made by an individual or entity with a sufficient net worth and liquidity, in the sole discretion of Director, to comply with the terms of such guaranty in view of the potential financial responsibility involved, (ii) a certificate of deposit, cash or United States governmental security, (iii) a letter of credit, or (iv) a set aside letter from Lessee's construction lender. The security described in clause (ii), (iii) and (iv) above shall be in an amount equal to one hundred percent (100%) of the construction contract price for hard costs, and shall permit County to draw thereon to complete the construction of the Improvements if same have not been completed by Lessee or if a material Event of Default has occurred under this Lease. In addition, Director also shall have the authority to accept in lieu of the Payment and Performance Bonds, so-called "Subguard" insurance in such amount, on such terms and issued by such carrier as approved by Director, in combination with such other security, such as a completion guaranty, as acceptable to Director. Any alternative security provided by Lessee pursuant to this subsection may name County and Lessee's construction lender as co-beneficiaries. A condition precedent to Lessee's right to provide the alternate security described in this Subsection 5.4.4 shall be delivery by Lessee to County of an opinion of counsel from a law firm and in a form acceptable to County to the effect that the construction work does not constitute a public work of improvement requiring the delivery of the bonds described in Subsection 5.4.3 above. Director shall have the authority, in his reasonable discretion, to modify, waive or reduce the amount of any bonds or alternate security required hereunder.

5.4.5 Evidence of Financing. Lessee shall have provided evidence reasonably satisfactory to County of its having sufficient financial resources, as reasonably determined by Director, to complete the Renovation Work or other Alterations, as applicable. Lessee shall furnish Director with copies of all final notes, guarantees, partnership, shareholder or limited liability company agreements, construction loan and/or permanent loan commitments, as applicable, evidence of equity, documents creating and/or perfecting security interests, and all documents and exhibits referred to in any of the foregoing, together with any and all recorded documents affecting an interest in the Premises.

5.4.6 Work Schedule. With respect to the Renovation Work, Lessee shall have provided County with a construction schedule which will result in the commencement and completion of the Renovation Work with respect to the Landside Improvements and the Dockside Improvements on or before the respective required dates for such commencement and completion set forth in Section 5.1 above.

5.5 County Cooperation. In its proprietary capacity, the Department shall cooperate with and assist Lessee, to the extent reasonably requested by Lessee, in Lessee's efforts to obtain the appropriate governmental approvals, consents, permits or variances which may be required in connection with the performance by Lessee of the Renovation Work, the Anchorage Improvements Replacement and the Subsequent Renovation, as applicable. Such cooperative efforts may include the Department's joinder in any application for such approval, consent, permit or variance, where joinder therein by the Department is required or helpful; provided, however, that Lessee shall reimburse County for the Actual Cost incurred by the Department in connection with such joinder or cooperative efforts. Notwithstanding the foregoing, Lessee and County

acknowledge that the approvals given by County under this Lease are approvals pursuant to its authority under Sections 25536 and 25907 of the California Government Code; that approvals given under this Lease in no way release Lessee from obtaining, at Lessee's expense, all permits, licenses and other approvals required by law for the construction of Improvements on the Premises and operation and other use of such Improvements on the Premises; and that the Department's duty to cooperate and County's approvals under this Lease do not in any way modify or limit the exercise of County's governmental functions or decisions as distinct from its proprietary functions pursuant to this Lease.

5.6 Delays in Commencement and Completion of Renovation Work. Upon commencement of construction of the Renovation Work for the Landside Improvements or the Dockside Improvements (as applicable), Lessee shall thereafter diligently pursue the completion of such construction by the Required Landside Construction Completion Date or the Required Dockside Construction Completion Date, respectively (subject to Force Majeure as set forth below). If Lessee is delayed in the commencement of construction or completion of the Renovation Work for the Landside Improvements due to Force Majeure, then the Required Landside Construction Commencement Date and the Required Landside Construction Completion Date, if and to the extent that the event actually causes a delay in the commencement and completion of construction (as applicable) shall be extended by the period of the delay caused by such Force Majeure. If Lessee is delayed in the commencement of construction or completion of the Renovation Work for the Dockside Improvements due to Force Majeure, then the Required Dockside Construction Commencement Date and the Required Dockside Construction Completion Date, if and to the extent that the event actually causes a delay in the commencement and completion of construction (as applicable) shall be extended by the period of the delay caused by such Force Majeure. Notwithstanding the foregoing, (a) any extension due to Force Majeure shall be limited to the period of the delay caused by the Force Majeure event and no such delay shall be considered to have commenced unless Lessee notifies Director in writing of the commencement of such delay within ten (10) business days after Lessee's discovery of the delay; (b) in no event shall the Required Landside Construction Commencement Date be extended for more than an aggregate of one year due to Force Majeure; (c) in no event shall the Required Landside Construction Completion Date be extended beyond the fifth (5<sup>th</sup>) anniversary of the Effective Date; (c) in no event shall the Required Dockside Construction Commencement Date be extended for more than an aggregate of one year due to Force Majeure; and (d) in no event shall the Required Dockside Construction Completion Date be extended for more than an aggregate of one year due to Force Majeure. Lessee and Director shall discuss and attempt to agree on the length of time of any entitled delay due to Force Majeure pursuant to this Section 5.6. If they are unable to agree within thirty (30) days after written notice from Lessee of the event or occurrence giving rise to Lessee's claim to an entitlement to a delay under this Section 5.6, the matter shall be arbitrated as set forth in Article 16.

In the case of the Renovation Work, the Anchorage Improvements Replacement and the Subsequent Renovation, the definition of Force Majeure shall also include delays in the commencement and completion of the Renovation Work, the Anchorage Improvements Replacement, or the Subsequent Renovation (as applicable) due to Unreasonable County Activity. For the purposes of this Lease, "**Unreasonable County Activity**" means any of the following that occurs after the Effective Date: (i) the Department's failure to provide required County joinder, if any, as fee title owner of the Premises, in Lessee's submittal to the applicable governmental



agency of the Final Plans and Specifications for the Renovation Work, the Anchorage Improvements Replacement or the Subsequent Renovation (as applicable) that are approved by the Department; or (ii) the Department's failure to take such other actions, at no cost or expense to County, in its proprietary capacity, that are reasonably requested by Lessee and which are necessary for Lessee to proceed with the permitting and approval process for the Renovation Work, the Anchorage Improvements Replacement or the Subsequent Renovation (as applicable), or the taking by the Department of actions in its proprietary capacity, without Lessee's consent, which are in conflict with Lessee's rights and obligations under this Lease and actually delay the receipt of any remaining permits or approvals for the Renovation Work, the Anchorage Improvements Replacement or the Subsequent Renovation (as applicable); or (iii) the Department's failure to comply with the time periods imposed upon the Department under Section 5.3 above, except in the case (if any) where a failure of the Department to notify Lessee of its approval or disapproval of a matter constitutes County's deemed approval of such matter, or constitutes County's deemed disapproval of such matter and County's disapproval of such matter is authorized under the circumstances. Nothing contained in Section 5.5 above, this Section 5.6 or any other provisions of this Lease shall be construed as obliging the Department or the County to support proposals, issue permits, or otherwise act in a manner inconsistent with County's actions under its regulatory powers. It shall not be Unreasonable County Activity if County fails to accelerate the County's customary regulatory permit or approval process. No action or inaction shall constitute Unreasonable County Activity unless and until all of the following procedures and requirements have been satisfied:

5.6.1 Within a reasonable time under the circumstances, Lessee must notify Director in writing of the specific conduct comprising the alleged Unreasonable County Activity, and the next opportunity, if any, for County to rectify such alleged conduct. If Lessee fails to notify Director in writing as specified in the immediately preceding sentence within five (5) days following Lessee's discovery of the alleged Unreasonable County Activity, then notwithstanding any contrary provision of this Section 5.6, in no event shall Lessee be entitled to any extension for any period of the delay under this Section 5.6 that occurred prior to the date of Lessee's notice described in this Subsection 5.6.1.

5.6.2 Within seven (7) days following receipt of the notice alleging Unreasonable County Activity, Director shall meet with Lessee or its authorized representative in order to determine whether Unreasonable County Activity has occurred and, if so, how such Unreasonable County Activity can be rectified and the duration of the delay caused by such Unreasonable County Activity. If Director determines that Unreasonable County Activity has occurred and that County can and will take rectifying action, then the amount of delay under this Section 5.6 for the Unreasonable County Activity shall equal the actual amount of delay directly caused by the Unreasonable County Activity. If Director determines that Unreasonable County Activity has occurred, but that County cannot take rectifying action (or if the proposed rectifying action will not produce the results desired by Lessee), then Lessee and Director shall establish the length of the delay likely to be caused by the Unreasonable County Activity.

5.6.3 If, within fourteen (14) days following receipt of Lessee's notice alleging Unreasonable County Activity, Director and Lessee have not agreed in writing as to

whether delay due to Unreasonable County Activity has occurred or the length of such delay, then the matter shall be referred to the Board of Supervisors of the County for such determination.

5.7 Manner of Construction.

5.7.1 General Construction Standards. All construction, alteration, modification or repairs permitted herein shall be accomplished by Lessee with due diligence. Lessee shall take all commercially reasonable steps to minimize any damage, disruption or inconvenience caused by such work and make adequate provisions for the safety and convenience of all persons affected thereby. Lessee shall repair, at its own cost and expense, any and all damage caused by such work, and shall restore the area upon which such work is performed to a condition which is at least equal to or better than the condition which existed before such work was commenced. Additionally, Lessee shall pay or cause to be paid all costs and expenses associated therewith and shall indemnify, defend and hold County harmless from and against all damages, costs, expenses, losses or claims arising out of or in connection with the performance of such work, except to the extent that such damages, costs, expenses, losses or claims are caused by County, its employees, contractors or agents. Dust, noise and other effects of such work shall be controlled using accepted measures customarily utilized in order to control materially adverse effects associated with construction projects in well populated and developed areas of Southern California.

5.7.2 Utility Work. Any work performed by or on behalf of Lessee or any occupant of the Premises to connect to, repair, relocate, maintain or install any storm drain, sanitary sewer, water line, gas line, telephone conduit, or any other utility service shall be performed in a manner that minimizes material interference with the provision of such services to the Premises and other persons.

5.7.3 Construction Safeguards. Lessee shall erect and properly maintain at all times, as required by the conditions and the progress of work performed by or on behalf of Lessee, all necessary safeguards for the protection of workers and the public.

5.7.4 Compliance with Construction Documents and Laws; Issuance of Permits. All Improvements on the Premises shall be completed in substantial compliance with any construction documents approved by County and also in compliance with all Applicable Laws. Lessee shall have the sole responsibility for obtaining all necessary permits and shall make application for such permits directly to the person or governmental agency having jurisdiction thereover.

5.7.5 Notice to Director; Damage to County Improvements. Lessee further agrees to keep Director apprised of the progress of the work to the end that Director may timely inspect the Premises to assure proper safeguarding of any County-owned improvements existing on or around the Premises, including but not limited to seawalls, underground conduits and utility lines. If any such County-owned improvement is damaged in connection with said construction activity, Lessee agrees to repair such damage immediately at no cost or expense to County or, in the event that Lessee fails to

effectuate such repair within five (5) business days after written notice from County (or such longer period as may be reasonably required to complete such repair so long as Lessee commences such repair within five (5) business days and thereafter diligently prosecutes same to completion), County may enter upon the Premises to make such repairs, the Actual Cost of which shall be paid by Lessee within two (2) business days after demand by County. In the case of damage to a County-owned improvement that does not involve risk of personal injury, risk of damage to other improvements, risk of curtailment or diminishment of service or access, or any other emergency situation, the references to "five (5) business days" in this Subsection 5.7.5 shall be changed to "thirty (30) days."

5.7.6 Rights of Access. Representatives of the Department shall, upon reasonable notice and at reasonable times during normal business hours, have the right of reasonable access to the Premises and the Improvements thereon without charges or fees, but at no cost or expense to Lessee, for the purpose of ascertaining compliance with the terms and conditions of this Lease, including but not limited to the inspection of the construction work being performed. Such access shall be reasonably calculated to minimize interference with Lessee's construction and/or operations, and County shall comply with industry safety standards in connection with any such access. Lessee shall have the right to have a representative present to accompany the representatives of the Department in connection with such access. In the event of any emergency which is life-threatening or which involves the threat of potential substantial damage, County shall have the right to enter the Premises immediately and without notice to or accompaniment by Lessee.

5.7.7 Notice of Completion; As-Built Drawings. Upon completion of the Renovation Work or any other Alterations, Lessee shall file or cause to be filed in the Official Records of the County of Los Angeles a Notice of Completion (the "**Notice of Completion**") with respect to the Improvements and Lessee shall deliver to County, at no cost to County, two (2) sets of Conoflex or Mylar final as-built plans and specifications of the Improvements (or such portions thereof as affected by the work and as to which plans would customarily be prepared (e.g., excluding those components of interior renovations as to which plans are not applicable)).

5.7.8 Final Completion Certificate. Promptly after completion of the Renovation Work for the Landside Improvements, the Renovation Work for the Dockside Improvements, the Anchorage Improvements Replacement or the Subsequent Renovation, upon Lessee's request, County shall execute and deliver to Lessee a final completion certificate (the "**Final Completion Certificate**") as to the work which is the subject thereof, which shall conclusively evidence the completion of such work by Lessee in accordance with the terms of this Lease.

5.8 Use of Plans. Contracts between Lessee and any architect, design professional or licensed contractor in connection with Alterations shall provide, in form and content reasonably satisfactory to County, for the assignment thereof to County (and Lessee's Encumbrance Holder(s) if required by Lessee's Encumbrance Holder(s)) as security to County for Lessee's performance hereunder, and County shall be furnished with a copy of any such contract, together

with the further agreement of the parties thereto, that if this Lease is terminated by County due to Lessee's default, County (or if County enters into a new lease with Lessee's Encumbrance Holder pursuant to Article 12, then Lessee's Encumbrance Holder) may, at its election, use any plans and specifications created by such architect, design professional or contractor in connection with the contract for such Alterations, upon the payment of any sums due to any party thereto. County's right to elect to use plans and specifications as described above shall not include the unauthorized right to use any trade marks, trade names or logos of Lessee or any such architect, design professional or contractor. The assignment to County and Lessee's Encumbrance Holder(s) described in this Section 5.8 shall be effective until the Final Completion Certificate for the subject work is issued, and shall be subordinate to the security interest, if any, of Lessee's construction lender in the assigned contract, which subordination shall be in a form reasonably acceptable to Lessee's construction lender.

5.9 Where Director Approval Not Required. Notwithstanding the foregoing, and notwithstanding anything to the contrary in this Article 5, Lessee shall not be required to seek or obtain the approvals of Director described in this Article 5 (including those set forth in Section 5.3) for Alterations where all of the following conditions are satisfied: (i) the total cost of the project is less than One Hundred Thousand Dollars (\$100,000), adjusted annually to reflect the increase or decrease in the ENR Index from and after the Effective Date (provided, however, that in no event shall such adjustment result in a reduction of the threshold for Director approval to less than One Hundred Thousand Dollars (\$100,000)); (ii) none of the proposed construction activity is structural in nature; and (iii) none of the proposed construction, additions, modifications or changes materially affect or are visible from the exterior of the Premises; provided, however, that whenever Lessee makes or constructs or permits any improvements in or to the Premises, Lessee shall (a) give written notice thereof (including a description of the work to be done and the permits obtained for such work), and (b) furnish a copy of "as-built" plans upon completion of such work to County.

5.10 Protection of County. Nothing in this Lease shall be construed as constituting the consent of County, express or implied, to the performance of any labor or the furnishing of any materials or any specific Improvements, alterations or repairs to the Premises of any part thereof by any contractor, subcontractor, laborer or materialman, nor as giving Lessee or any other person any right, power or authority to act as agent of or to contract for, or permit the rendering of, any services, or the furnishing of any materials, in any such manner as would give rise to the filing of mechanics' liens or other claims against the Premises or County.

5.10.1 Posting Notices. County shall have the right at all reasonable times and places to post and, as appropriate, keep posted, on the Premises any notices which County may deem necessary for the protection of County, the Premises and the Improvements thereon from mechanics' liens or other claims. Lessee shall give County at least ten (10) business days prior written notice of the commencement of any work to be done on the Premises, in order to enable County timely to post such notices.

5.10.2 Prompt Payment. Lessee shall make, or cause to be made, prompt payment (subject to reasonable dispute) of all monies due and owing to all persons doing any work or furnishing any materials or supplies to Lessee or any of its contractors or subcontractors in connection with the Premises and the Improvements thereon. Lessee

shall have the right to contest any such amount; provided, however, the entire expense of any such contest (including interest and penalties which may accrue) shall be the responsibility of Lessee.

5.10.3 Liens; Indemnity. Subject to Lessee's rights to contest the same prior to payment, Lessee shall keep the Premises and any Improvements thereon free and clear of all mechanics' liens and other liens arising out of or in connection with work done for Lessee and/or any parties claiming through Lessee. Lessee agrees to and shall indemnify, defend and hold County harmless from and against any claim, liability, loss, damages, costs, expenses, attorneys' fees incurred in defending and all other expenses on account of claims of lien(s) of laborers or materialmen or others for work performed or materials or supplies furnished to Lessee or persons claiming under it.

In the event any lien is recorded, Lessee shall, within twenty (20) days after demand, furnish any one of the following, as determined by Lessee: (i) the bond described in California Civil Code Section 3143, or successor statute, which results in the removal of such lien from the Premises, (ii) a Set Aside Letter from Lessee's construction lender, in form and substance reasonably satisfactory to County, setting aside sufficient funds from Lessee's construction loan for the satisfaction of such lien, or (iii) a title insurance policy or endorsement insuring County against any loss or liability arising out of such lien, together with any other evidence requested by County to evidence that such claim will be paid, removed or discharged as a claim against the Premises and/or County.

5.11 Anchorage Improvements Replacement. For purposes of this Lease, the **"Anchorage Improvements Replacement"** means the demolition and removal of all docks, gangways, anchorage slips, end-ties and related anchorage Improvements (collectively, **"Anchorage Improvements"**) located on the Premises, and the replacement thereof with new Anchorage Improvements, including without limitation, new concrete docks, including ADA access, a pump-out station, and upon request by County, a guest dock/water taxi dock. The Anchorage Improvements Replacement shall be of a first-class, then-current state of the art quality and design, that is at least commensurate in quality and design to the then-current state of the art Bellingham-type or equivalent quality facilities constructed on or about 2010, as such Bellingham-type quality and design may evolve during the period prior to the submission by Lessee to Director of the preliminary plans and specifications for the construction of the Anchorage Improvements Replacement pursuant to Section 5.3 of this Lease. For avoidance of doubt, the phrase "then-current" used in the immediately preceding sentence shall mean current as of the time of the submission by Lessee to Director of the preliminary plans and specifications for the construction of the Anchorage Improvements Replacement pursuant to Section 5.3 of this Lease. On or before each anniversary of the Effective Date, Lessee shall deliver to Director on an annual basis an evaluation, prepared by an independent marine engineer engaged by Lessee and approved by Director, of the physical condition and estimated date of expiration of the remaining useful life (if any) of the existing Anchorage Improvements (each, an **"Anchorage Improvements Report"**). Lessee shall commence the construction of the Anchorage Improvements Replacement on or before the date (the **"Required Anchorage Improvements Replacement Commencement Date"**) that is the earliest of (a) one (1) year following the date of any then-current Anchorage Improvements Report reasonably approved by Director in writing that discloses that the remaining useful life of the Anchorage Improvements has expired or is

expected to expire within one year following the date of the Anchorage Improvements Report, (b) the earliest estimated date of expiration of the remaining useful life of the existing Anchorage Improvements set forth in any previous Anchorage Improvements Report reasonably approved by Director in writing, or (c) the fourteenth (14<sup>th</sup>) anniversary of the Effective Date; provided, however, that Lessee shall not commence the construction of the Anchorage Improvements Replacement (and the Required Anchorage Improvements Replacement Commencement Date shall not occur) prior to the tenth (10<sup>th</sup>) anniversary of the Effective Date unless otherwise directed in writing by Director. Lessee shall substantially complete the construction of the Anchorage Improvements Replacement on or before the date (the **"Required Anchorage Improvements Replacement Completion Date"**) that is the earlier of two (2) years following the earlier of the date of the commencement of the Anchorage Improvements Replacement or the Required Anchorage Improvements Replacement Commencement Date. The Required Anchorage Improvements Replacement Commencement Date and Required Anchorage Improvements Replacement Completion Date shall be subject to extension for delays in the commencement or substantial completion (as applicable) of the Anchorage Improvements Replacement due to Force Majeure. For purposes of this Section 5.11, in addition to the other matters included in the definition of **"Force Majeure"** under this Lease, **"Force Majeure"** shall include delays in the receipt of required governmental approvals for the Anchorage Improvements Replacement that are unreasonable and unforeseeable, provided that Lessee filed all applications for any required governmental permits for the Anchorage Improvements Replacement on a timely basis not later than the date(s) normally required for receipt of such governmental permits by the Required Anchorage Improvements Replacement Commencement Date and diligently processed such applications until receipt of the required governmental permits. Notwithstanding any contrary provision of this Section 5.11, (A) any extension due to Force Majeure shall be limited to the period of the delay caused by the Force Majeure event and no such delay shall be considered to have commenced unless Lessee notifies Director in writing of the commencement of such delay within ten (10) business days after Lessee's discovery of the delay; and (B) in no event shall either the Required Anchorage Improvements Replacement Commencement Date or the Required Anchorage Improvements Replacement Completion Date be extended for more than an aggregate of one year (for each such date).

If the Anchorage Improvements Replacement is not substantially completed by the Required Anchorage Improvements Replacement Completion Date (as such date may be extended for Force Majeure as set forth above in this Section 5.11), then upon Lessee's request the Required Anchorage Improvements Replacement Completion Date shall be extended for up to two 3-month extension periods on the conditions that: (I) Lessee must provide Director with written notice of Lessee's request for such an extension not later than the then-current Required Anchorage Improvements Replacement Completion Date (as previously extended under this Section 5.11), and (II) the then-current Percentage Rent rate under category "(a)" of Subsection 4.2.2 (e.g., 25% as of the Effective Date) shall be increased by one percent (1%) for each 3-month extension (or partial 3-month extension) in the Required Anchorage Improvements Replacement Completion Date under this paragraph. If Lessee fails to substantially complete the Anchorage Improvements Replacement within the two 3-month extension periods set forth above in this paragraph, then County shall have the right, in addition to any other rights or remedies that County may have in connection with Lessee's failure to substantially complete the Anchorage Improvements Replacement as required under this Section 5.11, and in the County's sole and absolute discretion (regardless of whether Lessee requests, does not request, or rejects,

any further extension of the Required Anchorage Improvements Replacement Completion Date, to further extend the Required Anchorage Improvements Replacement Completion Date for additional 3-month extension periods to not later than the date of Lessee's substantial completion of the Anchorage Improvements Replacement, in which case the then-current Percentage Rent rate under category "(a)" of Subsection 4.2.2 (as previously increased under this paragraph) shall be further increased by one percent (1%) for each 3-month extension (or partial 3-month extension) required for Lessee's substantial completion of the Anchorage Improvements Replacement. Upon any increase in the Percentage Rent rate under category "(a)" of Subsection 4.2.2 pursuant to this paragraph, such adjusted Percentage Rent rate shall not thereafter be reduced during the remaining Term of the Lease.

The Anchorage Improvements Replacement shall be performed at Lessee's sole cost and expense. Without in any manner limiting the amount of costs and expenses that Lessee might incur in connection with the performance of the Anchorage Improvements Replacement (including all design, entitlement and construction activities), Lessee shall be required to expend on the Anchorage Improvements Replacement not less than the AIR Required Cost Amount (as defined below) for out-of-pocket hard costs paid to third parties (excluding the value or cost of land or water area, the existing leasehold or the existing Improvements) for the construction of the Anchorage Improvements Replacement (the "**AIR Qualified Hard Costs**"). Without limitation of any other requirements for AIR Qualified Hard Costs, AIR Qualified Hard Costs shall not include any soft costs relating to the Anchorage Improvements Replacement. If in-house construction labor is used to perform the Anchorage Improvements Replacement construction work, then in addition to out-of-pocket hard costs paid to third parties, AIR Qualified Hard Costs shall also include actual hard costs incurred by Lessee for utilization of in-house construction labor for actual services rendered at market rates for comparable services provided by third-party laborers (but not greater than the hourly rate actually paid by Lessee to such in-house laborers), as such costs are confirmed to and reasonably approved by Director. The "**AIR Required Cost Amount**" means \$2,500,000, as increased (but not decreased) by the same percentage increase (if any) in the ENR Index during the period from (I) January, 2009 until (II) the month of the substantial completion of the Anchorage Improvements Replacement. Lessee expressly acknowledges that given the significant period of time between the date of this Lease and the performance of the Anchorage Improvements Replacement and given the required quality and design standard of the Anchorage Improvements Replacement set forth in the first paragraph of this Section 5.11, the cost of the Anchorage Improvements Replacement might be significantly greater than the AIR Required Cost Amount, and the AIR Required Cost Amount shall not be interpreted in any manner as a maximum cost amount that Lessee might be required to incur to perform the Anchorage Improvements Replacement.

5.12 Subsequent Renovation. In addition to the Renovation Work and Anchorage Improvements Replacement to be performed by Lessee pursuant to Sections 5.1 and 5.11, Lessee shall be required to complete an additional renovation of the Landside Improvements and Dockside Improvements during the remaining Term of the Lease in accordance with the terms and provisions of this Section 5.12 (the "**Subsequent Renovation**"). The construction of the Subsequent Renovation shall be commenced by Lessee by such date as will reasonably permit the completion of the Subsequent Renovation by not later than the twenty-second (22<sup>nd</sup>) anniversary of the Effective Date; provided, however, that Lessee shall not commence the Subsequent Renovation prior to the nineteenth (19<sup>th</sup>) anniversary of the Effective Date. Lessee shall

substantially complete the Subsequent Renovation by not later than the twenty-second (22<sup>nd</sup>) anniversary of the Effective Date. The Subsequent Renovation shall consist of such renovation and construction work as necessary to revitalize and upgrade the exterior, the common areas (both exterior and interior) and the landscaping of the Landside Improvements and Dockside Improvements to a condition and appearance at least equal to that of other first class residential apartment projects then recently constructed or being constructed in Marina del Rey. Prior to the commencement of construction of the Subsequent Renovation, Lessee shall submit to Director a renovation plan for the Subsequent Renovation (the “**Subsequent Renovation Plan**”), which renovation plan shall (a) describe the proposed renovation work in such detail as reasonably requested by Director, (b) include a design, governmental approval and construction schedule for the work described therein, (c) include a budget for all work costs, and (d) address such other matters as Director reasonably requests. The Subsequent Renovation Plan shall be submitted by Lessee to County not later than such date as, taking into consideration the approval periods described in this Section 5.12 and Section 5.3 above, and the estimated time required to obtain all necessary governmental approvals and permits, will reasonably be expected to permit the completion by Lessee of the Subsequent Renovation by the date required under this Section 5.12. Director shall have sixty (60) days after receipt of the Subsequent Renovation Plan within which to reasonably approve or disapprove the Subsequent Renovation Plan, or to approve the Subsequent Renovation Plan subject to conditions imposed by Director in Director’s reasonable judgment. Failure of Director to notify Lessee in writing of Director’s approval or disapproval of the Subsequent Renovation Plan shall be deemed Director’s disapproval of the Subsequent Renovation Plan. Upon Director’s approval of the Subsequent Renovation Plan, Lessee shall proceed to satisfy all conditions in this Article 5 to the commencement of the Subsequent Renovation and to commence and complete the Subsequent Renovation in accordance with the Subsequent Renovation Plan and the terms and conditions of this Article 5. Director’s approval of the actual plans and specifications for the Subsequent Renovation shall proceed in accordance with the protocol for plan submission and approval set forth in Section 5.3 of this Lease, except that the schematic plan submittal requirements set forth in Subsection 5.3.1 shall not be applicable to the extent that the Subsequent Renovation Plan approved by Director satisfies the requirements of such Subsection 5.3.1. Lessee’s failure to comply with the schedule approved by Director as part of Subsequent Renovation Plan and/or to meet the construction commencement and completion deadlines pertaining to the Subsequent Renovation set forth in this Section 5.12 (except to the extent due to Force Majeure delay as set forth in Section 5.6) shall, if not cured within the cure period set forth in Subsection 13.1.3, constitute an Event of Default. Any dispute as to whether Director has failed to exercise reasonable judgment in the approval or disapproval of the Subsequent Renovation Plan shall be submitted to arbitration pursuant to Article 16 of this Lease. If the arbitrator determines that Director failed to exercise reasonable judgment in the approval or disapproval of the Subsequent Renovation Plan and as a result thereof Lessee is delayed in the completion of the Subsequent Renovation by the required completion date set forth in the first paragraph of this Section 5.12, then the required dates for the commencement and completion of such Subsequent Renovation shall be extended by the duration of the delay caused by Director’s failure to reasonably approve the Subsequent Renovation Plan, provided that the required dates for the commencement and completion of the Subsequent Renovation shall not be extended beyond the dates reasonably required for the commencement and completion by Lessee of the Subsequent Renovation.



5.13 Subsequent Renovation Fund. Commencing with the month following the month during which the fifth (5<sup>th</sup>) anniversary of the earlier of the date of the substantial completion of the Renovation Work for the Landside Improvements or the Required Landside Construction Completion Date occurs, and continuing until the completion of the Subsequent Renovation, Lessee shall establish and maintain a reserve fund (the “**Subsequent Renovation Fund**”) in accordance with the provisions of this Section 5.13 for the purpose of funding the cost of the Subsequent Renovation; provided, however, that Lessee’s obligation to perform the Subsequent Renovation shall not be limited to the funds available in the Subsequent Renovation Fund. The Subsequent Renovation Fund shall be held in an account established with a reputable financial institution reasonably acceptable to Director (which shall include Lessee’s Encumbrance Holder) into which deposits shall be made by Lessee pursuant to this Section 5.13. On or before the fifteenth (15<sup>th</sup>) day of each month during the period during which the Subsequent Renovation Fund is required to be maintained by Lessee hereunder, Lessee shall make a monthly deposit to the Subsequent Renovation Fund in an amount equal to one and one-half percent (1.5%) of total Gross Receipts from the Landside Improvements and Dockside Improvements for the previous month. All interest and earnings on the Subsequent Renovation Fund shall be added to the Subsequent Renovation Fund, but shall not be treated as a credit against the Subsequent Renovation Fund deposits required to be made by Lessee pursuant to this Section 5.13. In lieu of monthly deposits to the Subsequent Renovation Fund, Lessee and Director may mutually agree upon substitute arrangements satisfactory to Director for the establishment of an adequate security source for the performance of the Subsequent Renovation, such as a bonding mechanism or a letter of credit.

Disbursements shall be made from the Subsequent Renovation Fund only for costs for the design, permitting, entitlements and construction of the Subsequent Renovation which have been reasonably approved by Director; provided, however, if funds remain in the Subsequent Renovation Fund after the Subsequent Renovation has been completed and all costs for the Subsequent Renovation paid in full, then any such excess funds shall be released promptly to Lessee. Prior to the disbursement of any amounts from the Subsequent Renovation Fund, Lessee shall furnish to Director applicable invoices, evidence of payment and other back-up materials reasonably acceptable to Director concerning the use of amounts from the Subsequent Renovation Fund. Director shall have no obligation to approve the disbursement of amounts from the Subsequent Renovation Fund unless and until Director has approved Lessee’s Subsequent Renovation Plan for such Subsequent Renovation and Lessee has furnished to Director evidence reasonably satisfactory to Director that Lessee has sufficient financial resources (taking into consideration the Subsequent Renovation Fund) to pay for all costs of such Subsequent Renovation.

5.14 Capital Improvement Fund. Commencing with the month following the month during which the Renovation Work for the Landside Improvements is substantially completed and continuing during the remaining Term of the Lease, Lessee shall establish and maintain a reserve fund (the “**Capital Improvement Fund**”) in accordance with the provisions of this Section 5.14 for the cost of Permitted Capital Expenditures (as defined below) for the Premises. Deposits to the Capital Improvement Fund shall be segregated into the following two sub-funds: (1) a sub-fund for the Landside Improvements and Dockside Improvements, and (2) a sub-fund for the Anchorage Improvements. All Capital Improvement Fund deposits attributable to Gross Receipts derived from the Landside Improvements and Dockside Improvements shall be

deposited into the Landside Improvements and Dockside Improvements sub-fund, and amounts shall be dispersed from such sub-fund only for Permitted Capital Expenditures (as defined below) for the Landside Improvements and Dockside Improvements. All Capital Improvement Fund deposits attributable to Gross Receipts derived from the Anchorage Improvements shall be deposited into the Anchorage Improvements sub-fund, and amounts shall be dispersed from such sub-fund only for Permitted Capital Expenditures for the Anchorage Improvements. All interest and earnings on each sub-fund of the Capital Improvement Fund shall be added to such sub-fund, but shall not be treated as a credit against the Capital Improvement Fund deposits required to be made by Lessee pursuant to this Section 5.14. On or before the fifteenth (15th) day of each month during the period described in the first sentence of this paragraph, Lessee shall make a monthly deposit to each sub-fund of the Capital Improvement Fund in the following percentages of Gross Receipts for the previous month:

Sub-Fund for Landside Improvements and Dockside Improvements

1.5% of Gross Receipts derived from the Landside Improvements and Dockside Improvements

Sub-Fund for Anchorage Improvements

Until the substantial completion of the Anchorage Improvements Replacement, 3% of Gross Receipts derived from the Anchorage Improvements

During the 10-year period after the substantial completion of the Anchorage Improvements Replacement, .5% of Gross Receipts derived from the Anchorage Improvements

During the remainder of the Term of the Lease (following the foregoing 10-year period), 1.5% of Gross Receipts derived from the Anchorage Improvements

Lessee and County agree and acknowledge that the purpose of the Capital Improvement Fund shall be to provide funds for the costs of additions, replacements, renovations or significant upgrades of or to the Improvements on the Premises, including building exteriors and major building systems (such as HVAC, mechanical, electrical, plumbing, vertical transportation, security, communications, structural or roof) that significantly increase the capacity, efficiency, useful life or economy of operation of the Improvements or their major systems, after the completion of the Renovation Work ("**Permitted Capital Expenditures**"). Without limitation of the permitted uses set forth in the immediately preceding sentence, Capital Improvement Fund amounts deposited in the Anchorage Improvements sub-fund prior to the completion of the Anchorage Improvements Replacement may be used for approved costs incurred for the Anchorage Improvements Replacement described in Section 5.11 above; provided, however, that Capital Improvement Fund amounts required to be deposited into the Anchorage Improvements sub-fund after the earlier of the date of the substantial completion of the Anchorage Improvements Replacement or the Required Anchorage Improvements Replacement Completion Date shall not be used for costs of the Anchorage Improvements Replacement. Notwithstanding any contrary provision of this Lease, the Capital Improvement Fund shall not be used to fund any portion of the cost of the Renovation Work or the Subsequent Renovation. In addition, the Capital Improvement Fund shall not be used for building additions, new project amenities (e.g.,

barbeques or fitness equipment) or new common area furniture. Permitted Capital Expenditures shall not include the cost of periodic, recurring or ordinary expenditures, repairs or replacements that keep the Improvements or their major systems in a good, operating condition, but that do not significantly add to their value or appreciably prolong their useful life. Permitted Capital Expenditures must constitute capital replacements, improvements or equipment under generally accepted accounting principles consistently applied. Furthermore, Permitted Capital Expenditures shall not include costs for any necessary repairs to remedy any broken or damaged Improvements, all of which costs shall be separately funded by Lessee. By way of example, set forth on Exhibit D attached to this Lease are examples of categories of Permitted Capital Expenditures that qualify as proper costs to be funded from the Capital Improvement Fund. All specific purposes and costs for which Lessee desires to utilize amounts from the Capital Improvement Fund shall be subject to Director's approval, which approval shall not be unreasonably withheld, conditioned or delayed.

The Capital Improvement Fund shall be held in an account established with a reputable financial institution (including Lessee's Encumbrance Holder) reasonably acceptable to Director into which deposits shall be made by Lessee (and/or into which Lessee' Encumbrance Holder shall provide funds) pursuant to this Section 5.14. The amounts to be added to the Capital Improvement Fund shall be inclusive of amounts required to be deposited with and held by an Encumbrance Holder, provided that the Encumbrance Holder acknowledges that such amounts are subject to, and administered in accordance with, the requirements of this Section 5.14, including allocation of deposits and disbursements between the two sub-funds as described herein.

Except for disbursements from the Anchorage Improvements sub-fund for the Anchorage Improvements Replacement, no disbursements shall be made from the Capital Improvement Fund until after the tenth (10<sup>th</sup>) anniversary of the date of the substantial completion of the Renovation Work for the Landside Improvements. In addition, subject to use of the Anchorage Improvements sub-fund for the Anchorage Improvements Replacement, no disbursements shall be made from the Capital Improvement Fund after the tenth (10<sup>th</sup>) anniversary of the date of the substantial completion of the Renovation Work to cure deficiencies arising from the failure of Lessee to maintain and repair the Improvements in accordance with the requirements of this Lease during such ten (10) year period. Disbursements shall be made from the Capital Improvement Fund for costs reasonably approved by Director which have been incurred after the tenth (10<sup>th</sup>) anniversary of the date of the substantial completion of the Renovation Work for the Landside Improvements (or for such costs pertaining to the Anchorage Improvements Replacement) and that satisfy the requirements of this Section 5.14. Capital Improvement Funds shall be used only after all other sources such as warranty proceeds and product insurance funds are exhausted (or determined to be unavailable). For the purpose of obtaining Director's prior approval of any Capital Improvement Fund disbursements, Lessee shall submit to Director on an annual calendar year basis a capital expenditure plan for the upcoming year that details the amount and purpose of anticipated Capital Improvement Fund expenditures for which Lessee requests Director's approval, which approval shall not be unreasonably withheld, conditioned or delayed. Any anticipated expenditure set forth in such capital expenditure plan which is approved by Director as an acceptable Capital Improvement Fund disbursement shall be considered pre-approved by Director (but only up to the amount of such expenditure set forth in the annual capital expenditure plan) for the duration of the upcoming year. Lessee shall have the

right during the course of each year to submit to Director for Director's approval revisions to the then-current capital expenditure plan in effect for such year, or individual expenditures not noted on the previously submitted capital expenditure plan. Prior to the disbursement of any amounts from the Capital Improvement Fund, Lessee shall furnish to Director applicable invoices, evidence of payment and other back-up materials reasonably acceptable to Director concerning the use of amounts from the Capital Improvement Fund.

All amounts then existing in the Capital Improvement Fund shall be expended for Permitted Capital Expenditures not later than seven (7) years prior to the expiration of the Term of the Lease. Capital Improvement Fund deposits made after such date shall continue to be used for Permitted Capital Expenditure purposes under this Section 5.14; provided, however, if County elects to require Lessee to remove the Improvements at the end of the Term and requires Lessee to provide security to secure its obligation to perform such removal obligations in accordance with Subsection 2.3.2 of this Lease, then Lessee shall have the right to contribute the deposits thereafter required to be made by Lessee under this Section 5.14 towards Lessee's obligations to fund the security requirements in Subsection 2.3.2, but only if and to the extent that there are sufficient funds made available in the Capital Improvement Fund for any needed Permitted Capital Expenditures, as determined by Director in Director's reasonable discretion.

## 6. CONDEMNATION.

### 6.1 Definitions.

6.1.1 Condemnation. "**Condemnation**" means (1) the exercise by any governmental entity of the power of eminent domain, whether by legal proceedings or otherwise, and (2) a voluntary sale or transfer to any Condemnor (as hereafter defined), either under threat of Condemnation or while legal proceedings for Condemnation are pending.

6.1.2 Date of Taking. "**Date of Taking**" means the earliest of (a) the date that the Condemnor has the right of occupancy pursuant to an order for possession issued by a court asserting jurisdiction over the Premises; (b) the date that the final order of Condemnation is issued in the event of a transfer by power of eminent domain; or (c) title is transferred to any Condemnor through voluntary sale or transfer, either under threat of Condemnation or while legal proceedings for Condemnation are pending.

6.1.3 Award. "**Award**" means all compensation, sums or anything of value awarded, paid or received from a total or partial Condemnation.

6.1.4 Condemnor. "**Condemnor**" means any public or quasi-public authority, or private corporation or individual, having the power of eminent domain.

6.2 Parties' Rights and Obligations to be Governed by Lease. If, during the Term of this Lease, there is any Condemnation of all or any part of the Premises, any Improvements on the Premises or any interest in this Lease by Condemnation, the rights and obligations of the parties shall be determined pursuant to the provisions of this Article 6.

6.3 Total Taking. If the Premises are totally taken by Condemnation, this Lease shall terminate on the Date of Taking.

6.4 Effect of Partial Taking. If a portion of the Premises or the Improvements thereon are taken by Condemnation, this Lease shall remain in effect, except that Lessee may elect to terminate this Lease if the remaining portion of the Premises are rendered unsuitable (as defined herein) for Lessee's continued use for the purposes contemplated by this Lease. The remaining portion of the Premises shall be deemed unsuitable for Lessee's continued use if, following a reasonable amount of reconstruction, Lessee's business on the Premises could not be operated at a commercially reasonable economic level taking into consideration the amount of funds, if any, in excess of the Award, necessary to continue such operation. Lessee must exercise its right to terminate by giving County written notice of its election within ninety (90) days after the Date of Taking. Such notice shall also specify the date of termination, which shall not be prior to the Date of Taking. Failure to properly exercise the election provided for in this Section 6.4 will result in this Lease's continuing in full force and effect, except that Annual Minimum Rent shall be abated pursuant to Section 6.5, below.

In the event that Lessee does not elect to terminate this Lease as provided above, then Lessee, whether or not the Awards or payments, if any, on account of such Condemnation shall be sufficient for the purpose, shall, at its sole cost and expense, within a reasonable period of time, commence and complete restoration of the remainder of the Premises as nearly as possible to its value, condition and character immediately prior to such Condemnation, taking into account, however, any necessary reduction in size or other change resulting from the Condemnation; provided, however, that in case of a Condemnation for temporary use, Lessee shall not be required to effect restoration until such Condemnation is terminated.

6.5 Effect of Partial Taking on Rent. If any portion of the Premises is taken by Condemnation and this Lease remains in full force and effect as to the portion of the Premises not so taken (a "**Partial Taking**"), the Annual Minimum Rent shall be reduced as of the date of the Partial Taking to an amount equal to the Annual Minimum Rent multiplied by the ratio of the fair market value of the portion of the Premises not so taken to the fair market value of the entire Premises immediately prior to the Partial Taking, but without regard to any diminution in value resulting from the imminent taking. Upon the next Adjustment Date, as described in Subsection 4.3 above, if any, for the purposes of adjusting the Annual Minimum Rent, all Annual Rent paid by Lessee to County prior to the Date of Taking shall be adjusted, for the purposes of this calculation only, to the proportion that the fair market value of the portion of the Premises which remains after the Partial Taking bears to the fair market value of the entire Premises immediately prior to the Partial Taking. If the parties cannot agree upon the appropriate Annual Minimum Rent, the matter shall be settled through arbitration in the manner set forth in Article 16 hereof. Any determinations of fair market value made pursuant to this Section 6.5 in connection with any arbitration proceeding shall be predicated upon the "income approach" or "income capitalization approach" to property valuation, as defined in The Dictionary of Real Estate Appraisal and/or The Appraisal of Real Estate, published by the Appraisal Institute or any successor organization (the "**Income Approach**"). All other obligations of Lessee under this Lease, including but not limited to the obligation to pay Percentage Rent, shall remain in full force and effect.

6.6 Waiver of Code of Civil Procedure Section 1265.130. Each party waives the provisions of Code of Civil Procedure Section 1265.130 allowing either party to petition the Superior Court to terminate this Lease in the event of a Partial Taking of the Premises.

6.7 Payment of Award. Awards and other payments on account of a Condemnation, less costs, fees and expenses incurred in the collection thereof ("**Net Awards and Payments**"), shall be applied as follows:

6.7.1 Partial Taking Without Termination. Net Awards and Payments received on account of a Condemnation, other than a total Condemnation or a Partial Taking which results in termination hereof or a taking for temporary use, shall be held by County and shall be paid out to Lessee or Lessee's designee(s), in monthly installments equal to the sum set forth in Lessee's written request for payment submitted to County together with supporting invoices and documentation demonstrating that the requested sums are for payments to contractors, consultants, architects, engineers, counsel, or materialmen engaged in the restoration of the Premises and any Improvements. Such requested sums shall be paid by County to Lessee or its designee(s) within thirty (30) days after County has received such request in writing reasonably supported by accompanying invoices and documentation. In the event that County disputes any sum requested by Lessee pursuant to the preceding sentence, County shall promptly pay the undisputed portion and provide Lessee with a written notice detailing the reasons for County's dispute. Thereafter, Director and Lessee shall promptly meet and negotiate in good faith to resolve any dispute; provided, however, that any dispute not resolved within thirty (30) days after Lessee has received notice from County of its dispute shall be submitted to arbitration pursuant to Article 16. The balance, if any, shall be divided between County and Lessee pro rata, as nearly as practicable, based upon (1) the then value of County's interest in the Premises (including its interest hereunder) and (2) the then value of Lessee's interest in the remainder of the Term of this Lease including bonus value (for such purposes, the Term of this Lease shall not be deemed to have terminated even if Lessee so elects under Section 6.4). Any determinations of fair market value made pursuant to this Section 6.7 shall be predicated upon the Income Approach. Notwithstanding the foregoing, if County is the condemning authority and the Condemnation pertains only to Lessee's interest, then Lessee shall be entitled to the entire amount of the Net Awards and Payments.

In case of a Condemnation described in this Subsection 6.7.1, Lessee shall furnish to County evidence satisfactory to County of the total cost of the restoration required by Section 6.4.

6.7.2 Taking For Temporary Use. Net Awards and Payments received on account of a taking for temporary use shall be paid to Lessee; provided, however, that if any portion of any such award or payment is paid by the Condemnor by reason of any damage to or destruction of the Improvements, such portion shall be held and applied as provided in the first sentence of Section 6.7.1, above.

6.7.3 Total Condemnation and Partial Taking with Termination. Net Awards and Payments received on account of a total Condemnation or a Partial Taking which results in the termination of this Lease shall be allocated in the following order:

First: There shall be paid to County an amount equal to the greater of (a) the sum of (1) the present value of all Annual Rent and other sums which would become due through the expiration of the Term if it were not for the taking less, in the event of a Partial Taking, an amount equal to the present value of the fair rental value of the portion of the Premises (with the Improvements thereon) not subject to the Partial Taking, from the date of the Partial Taking through the expiration of the Term and (2) the present value of the portion of the Premises (with the Improvements thereon) subject to the taking from and after the expiration of the Term or (b) in the event of a Partial Taking, the present value of the fair market rental value of the portion of the Premises (with the Improvements thereon) subject to the Partial Taking, from and after the expiration of the Term.

Second: There shall be paid to any Encumbrance Holder an amount equal to the sum of any unpaid principal amount of any Encumbrance secured by the Premises plus costs, expenses, and other sums due pursuant the loan documents, if any, and any interest accrued thereon, all as of the date on which such payment is made; and then

Third: There shall be paid to Lessee an amount equal to the value of Lessee's interest in the remainder of the Term of this Lease, including the value of the ownership interest in and use of the Improvements constructed on the Premises, determined as of the date of such taking, less payments made under paragraph Second above. For such purposes, the Term of this Lease shall not be deemed to have terminated even if Lessee so elects under Section 6.4.

Fourth: The balance shall be paid to County.

If County is the condemning authority in connection with a total Condemnation or a Partial Taking that results in the termination of the Lease, and such total Condemnation or Partial Taking pertains to only Lessee's interest, then Lessee shall be entitled to the entire amount of any Net Awards and Payments.

In the event of a total Condemnation or a Partial Taking that results in the termination of this Lease, County shall promptly pay or authorize the payment of, as applicable, to Lessee all sums held by County or third parties as the Capital Improvement Fund, the Subsequent Renovation Fund, the Security Deposit, and, upon completion by Lessee of its obligations under Section 2.3 of this Lease with respect to any portion of the Premises not taken in the Condemnation, the remaining Demolition Security.

6.7.4 Disputes. Any dispute under Article 6 concerning the fair market value of the Premises or any portion thereof, computation of present value or the determination of the amount of Annual Minimum Rent or Percentage Rent or other sums which would have become due over the Term of this Lease which are not resolved by the parties, shall

be submitted to arbitration pursuant to Article 16 of this Lease. Such valuations, computations and determinations of value shall be made utilizing the Income Approach.

7. SECURITY DEPOSIT.

7.1 Amount and Use. Lessee shall deliver to and maintain with County a security deposit (the “**Security Deposit**”) in an amount equal to the sum of three (3) times the Monthly Minimum Rent in effect from time to time during the Term (i.e., adjusted to reflect any change in the Monthly Minimum Rent during the Term of this Lease). The Security Deposit shall secure Lessee’s obligations pursuant to this Lease, and may be drawn on by County, in whole or in part, to cover (a) delinquent rent not paid by Lessee within any applicable notice and cure period, and (b) any other Events of Default of Lessee under this Lease. The Security Deposit shall be applied at the discretion of County. Lessee shall have the right to maintain the Security Deposit in form of cash or in the form of a certificate of deposit, letter of credit or other approved investment instrument acceptable to County with respect to form, content and issuer. As long as no Event of Default by Lessee exists under the Lease, Lessee shall be entitled to any interest or other earnings which are actually earned on any unapplied portions of the Security Deposit delivered to County in the form of a certificate of deposit or other approved investment instrument (as opposed to cash, on which Lessee shall not be entitled to interest). Provided that no Event of Default then exists under the Lease, at the end of each Lease Year Lessee shall be entitled to a credit for all unexpended interest accruing to Lessee’s benefit with respect to the Security Deposit during such Lease Year pursuant to the immediately preceding sentence. Notwithstanding any contrary provision hereof, County shall have the right at any time to apply any accrued but uncredited interest (which accrued during non-Event of Default periods) against delinquent rents and other amounts owed by Lessee under the Lease.

7.2 Replacement. In the event that some or all of the Security Deposit is drawn against by County and applied against any delinquent rent not paid by Lessee within any applicable notice or cure period, or against other Events of Default of Lessee hereunder, Lessee shall, within ten (10) days after receipt of written notice of the amount so applied and the reasons for such application, deposit sufficient additional funds with County, or cause the issuer of any letter of credit to reinstate the letter of credit to its full face amount, so that at all times that this Lease is in effect (other than between the date of the application of funds by County and the expiration of said ten (10) day period), the full amount of the Security Deposit shall be available to County. Failure to maintain and replenish the Security Deposit, if not cured within the time period set forth in Subsection 13.1.2, shall constitute an Event of Default hereunder.

7.3 Renewal. Any letter of credit procured by Lessee and delivered to County shall provide for notice to County by the issuer thereof no less than sixty (60) days prior to the expiration of the term of such letter of credit in the event that the issuer thereof is not irrevocably committed to renew the term of such letter of credit. In the event that, thirty (30) days prior to the expiration of such letter of credit, Lessee has not provided County with satisfactory evidence of its renewal or replacement, or has not provided County with adequate replacement security, County may draw down upon the letter of credit and hold the funds as security for Lessee’s obligations as set forth in this Lease and may apply the funds to cover delinquent rent not paid by Lessee within any applicable notice and cure period and/or any other Event of Default of Lessee under this Lease.



8. INDEMNITY.

Except to the extent caused by the gross negligence or willful misconduct of any such indemnitee, Lessee shall at all times relieve, defend, indemnify, protect, and save harmless County and its respective Boards, officers, agents, consultants, counsel, employees and volunteers from any and all claims, costs, losses, expenses or liability, including expenses and reasonable attorneys' fees incurred in defending against the same by an attorney selected by Lessee and reasonably satisfactory to County, for the death of or injury to persons or damage to property, including property owned or controlled by or in the possession of County or any of its Board, officers, agents, employees or volunteers, to the extent that such arises from or is caused by (a) the operation, maintenance, use, or occupation of the Premises (other than the Promenade and the Seawall) by Lessee or its agents, officers, employees, licensees, concessionaires, permittees or Sublessees, (b) the acts, omissions, or negligence of Lessee, its agents, officers, employees, licensees, concessionaires, permittees or Sublessees, or (c) the failure of Lessee, its agents, officers, employees, licensees, concessionaires, permittees or Sublessees to observe and abide by any of the terms or conditions of this Lease or any applicable law, ordinance, rule, or regulation. The obligation of Lessee to so relieve, indemnify, protect, and save harmless County and each of its respective Boards, officers, agents, consultants, counsel, employees and volunteers, shall continue during any periods of occupancy or of holding over by Lessee, its agents, officers, employees, licensees, concessionaires, permittees or Sublessees, beyond the expiration of the Term or other termination of this Lease. Notwithstanding anything in this Lease to the contrary, Lessee and County acknowledge that their respective liability, if any, arising out of the operation, maintenance, use and/or occupation of the Promenade shall be governed by Applicable Law.

9. INSURANCE.

9.1 Lessee's Insurance. Without limiting Lessee's indemnification of County, during the Term of this Lease Lessee shall provide and maintain the following insurance issued by companies authorized to transact business in the State of California by the Insurance Commissioner and having a "general policyholders rating" of at least A-VII (or such higher rating as may be required by an Encumbrance Holder) as set forth in the most current issue of "A.M. Best's Key Rating Guide" or an equivalent rating from another industry-accepted rating agency.

9.1.1 General Liability insurance (written on ISO policy form CG 00 01 or its equivalent) and endorsed to name County as an additional insured, with limits of not less than the following:

General Aggregate:	\$20,000,000
Products/Completed Operations Aggregate:	\$20,000,000
Personal and Advertising Injury:	\$10,000,000
Each Occurrence:	\$10,000,000

Lessee may satisfy the above coverage limits with a combination of primary coverage (“**Primary Coverage**”) and excess liability coverage (“**Umbrella Coverage**”) (as long as (a) Lessee’s Primary Coverage is at least Two Million Dollars (\$2,000,000) per occurrence, Two Million Dollars (\$2,000,000) annual aggregate, and (b) the combination of such Primary Coverage and Umbrella Coverage provides County with the same protection as if Lessee had carried primary coverage for the entire limits and coverages required under this Subsection 9.1.1.

9.1.2 Automobile Liability insurance (written on ISO form CA 00 01 or its equivalent) with a limit of liability of not less than One Million Dollars (\$1,000,000) of Primary Coverage and One Million Dollars (\$1,000,000) of Umbrella Coverage, for each accident and providing coverage for all “owned”, “hired” and “non-owned” vehicles, or coverage for “any auto.” During any period of operation of valet parking facilities, Lessee also shall provide Garagekeeper’s Legal Liability coverage, (written on ISO form CA 99 37 or its equivalent) with limits of not less than Three Million Dollars (\$3,000,000) for this location.

9.1.3 Workers Compensation and Employers’ Liability insurance providing workers compensation benefits, as required by the Labor Code of the State of California and for which Lessee is responsible, and including Employers’ Liability coverage with limits of not less than the following:

Each Accident:	\$1,000,000
Disease - policy limit:	\$1,000,000
Disease - each employee:	\$1,000,000

9.1.4 Commercial Property insurance covering damage to the Premises, including improvements and betterments, from perils covered by the Causes-of-Loss Special Form (ISO form CP 10 30), excluding earthquake, and including Ordinance or Law Coverage, written for the full replacement value of the Improvements, with a deductible no greater than \$250,000 or 5% of the property value, which ever is less, and also including business interruption, including loss of rent equal to eighteen (18) months of rent, with proceeds payable to Lessee and County as their interests may appear and utilized for repair and restoration of the Premises and Improvements. Notwithstanding the foregoing, during any period during which no Improvements exist on the Premises or all of the existing Improvements are being demolished in connection with the construction of Renovation Work, the obligation to provide insurance under this Subsection 9.1.4 shall not be applicable so long as the insurance coverage described in Subsection 9.1.5 below is carried.

9.1.5 For construction projects on the Premises, including the Renovation Work, any other Alterations or restoration of the Improvements, Lessee or Lessee’s contractor or subcontractors will provide the following insurance (County reserves the right to determine the coverage and coverage limit required on a project by project basis.):

9.1.5.1 Builder's Risk Course of Construction to insure against damage from perils covered by the Causes-of-Loss Special Form (ISO form CP 10 30) or equivalent. This insurance shall be endorsed to include ordinance or law coverage, coverage for temporary offsite storage, debris removal, pollutant cleanup and removal, testing, preservation of property, excavation costs, landscaping, shrubs and plants and full collapse coverage during construction (without restricting collapse coverage to specified perils. This insurance shall be written on a completed-value basis and cover the entire value of the construction project, against loss or damage until completion and acceptance by Lessee.

9.1.5.2 General Liability. Such insurance shall be written on ISO policy form CG 00 01 or its equivalent with limits as reasonably required by the County for the Renovation Work or other Alterations. The products/completed operations coverage shall continue to be maintained for the following periods: (a) in the case of the Renovation Work, three (3) years after the date the Renovation Work is completed and accepted by the Lessee, or (b) in the case of Alterations after the completion of the Renovation Work, such period after the date such Alterations are completed and accepted by Lessee as reasonably determined by County, but not to exceed three (3) years after such completion and acceptance.

9.1.5.3 Automobile Liability. Such coverage shall be written on ISO policy form CA 00 01 or its equivalent with a limit of liability as reasonably required by the County for the Renovation Work or other Alterations. Such insurance shall include coverage for all "owned," "hired" and "non-owned" automobiles, or coverage for "any auto."

9.1.5.4 Professional Liability. Such insurance shall cover liability arising from any error, omission, negligent or wrongful act of the contractor and/or licensed professional (i.e. architects, engineers, surveyors, etc.). This coverage shall also provide an extended two-year reporting period commencing upon termination or cancellation of the construction project. The limits of the coverage required under this Subsection 9.1.5.4 shall be (a) Three Million Dollars (\$3,000,000) with respect to the prime architect for the Renovation Work (or such lesser amount as required by Director for the prime architect in connection with any subsequent Alterations), and (b) One Million Dollars (\$1,000,000) with respect to each other contractor, subcontractor, architect, engineer, surveyor or other licensed professional rendering services in connection with the design or construction of the Renovation Work or subsequent Alterations, provided that Director shall have the discretion to reduce the coverage limits under this clause (b) if appropriate in the judgment of Director based on the nature and scope of the services being provided.

9.1.5.5 Asbestos Liability or Contractors Pollution Liability insurance, if construction requires remediation of asbestos or pollutants, and if such insurance is available. Such insurance shall cover liability for personal injury and property damage arising from the release, discharge, escape, dispersal or emission of asbestos or pollutants, whether gradual or sudden, and include coverage for the

costs and expenses associated with voluntary clean-up, testing, monitoring and treatment of asbestos in compliance with governmental mandate or order. If the asbestos or pollutant will be removed from the construction site, asbestos or pollution liability is also required under the contractor's or subcontractor's Automobile Liability Insurance. Contractor shall maintain limits as reasonably required by the County for the Renovation Work or other Alterations.

9.1.6 If the use of the Premises or Improvements involves any manufacture, distribution or service of alcoholic beverages, Liquor Liability insurance (written on ISO policy form CG 00 33 or 34 or their equivalent) with a liability limit of not less than Five Million Dollars (\$5,000,000) per occurrence and an annual aggregate of Ten Million Dollars (\$10,000,000), which limits may be covered by a combination of Primary Coverage and Umbrella Coverage. If written on a claims made form, the coverage shall also provide an extended two-year reporting period commencing upon the termination or cancellation of the Lease.

9.1.7 If use of the Premises or Improvements involves a marina operation, berthing, docking, and/or launching of boats and/or pleasure crafts, and/or use of floating docks, piers and/or ramps, Lessee shall carry Marina Operator's Liability insurance with limits of not less than Five Million Dollars (\$5,000,000) per occurrence, and Ten Million Dollars (\$10,000,000) aggregate. If written on a "claims made" form, the coverage shall also provide an extended two (2) year reporting period commencing upon the expiration or earlier termination of the Lease, or replacement coverage shall be maintained until such time.

9.2 Provisions Pertaining to Property Insurance. The insurance coverage required in Subsections 9.1.4 and 9.1.5.1 shall name County as an additional insured and any Encumbrance Holder as loss payee. Subject to Section 12.6, upon the occurrence of any loss, the proceeds of property and builder's risk insurance shall be held by County in trust for the named insureds as their interests appear, and shall be disbursed by County on a monthly basis to pay for work completed in accordance with then-prevailing industry custom and practice; provided, however, that if the insurance proceeds received with respect to a loss are less than \$500,000 (as adjusted to reflect any increase in the ENR Index during the period from the Effective Date through the date of the loss), the Encumbrance Holder shall have the right to hold and disburse such proceeds to pay the renovation and repair of Improvements in accordance with the terms of the loan agreement or deed of trust with Lessee's Encumbrance Holder. In the event of a loss, except as expressly provided to the contrary in this Lease, Lessee shall be obligated to use the insurance proceeds received by Lessee to rebuild or replace the destroyed or damaged buildings, structures, equipment, and Improvements, in accordance with the procedures set forth hereinabove for the initial construction, except as otherwise provided in Article 10 hereof. Subject to Section 12.6, any surplus or proceeds after said rebuilding or replacement shall be distributed to Lessee.

9.3 General Insurance Requirements. Subject to the immediately following grammatical paragraph, a duplicate policy or policies (or certificates of insurance) evidencing the insurance coverage required under this Article 9, in such form as shall be reasonably acceptable to County, shall be filed with Director no later than the Effective Date, provided that the evidence of the insurance coverage required under Subsection 9.1.5 shall be required to be

delivered by Lessee prior to the commencement of any Renovation Work or other Alterations. All certificates of insurance shall (a) specifically identify the Lease; (b) clearly evidence all coverages required under the Lease; (c) identify any deductibles or self-insured retentions exceeding \$25,000 or such other commercially reasonable amount as approved by the Director; and (d) evidence all other requirements under this Article 9. The policy or policies of insurance shall provide that such insurance coverage will not be canceled or reduced without at least thirty (30) days prior written notice to Director or ten (10) business days in case of cancellation for failure to pay the premium. At least ten (10) business days prior to the expiration of such policy, a certificate showing that such insurance coverage has been renewed shall be obtained by Lessee and filed with Director.

In lieu of submitting a copy of the policy or policies evidencing the above insurance, Lessee may submit in a form reasonably acceptable to County a certificate of insurance.

Any insurance coverage may be issued in the form of a blanket policy insuring other properties, in form, amount and content reasonably satisfactory to County such that such coverage provides the same protection as required under this Article 9 as if the insurance had been procured on an individual property basis.

9.4 Additional Required Provisions. Lessee's insurance policies required by this Article 9 shall be for a term of not less than one year and shall additionally provide:

(a) that County and its respective Board of Supervisors and members thereof, and County's officers, agents, employees and volunteers, shall be named as additional insureds under any liability insurance policy or policies;

(b) that the full amount of any losses to the extent property insurance proceeds are available shall be payable to additional insureds notwithstanding any act, omission or negligence of Lessee which might otherwise result in forfeiture of such insurance;

(c) in any property insurance policy, a waiver of all right of subrogation against County and its respective Board of Supervisors and members thereof, and County's officers, agents, employees and volunteers with respect to losses payable under such policies;

(d) in any property insurance policy, that such policies shall not be invalidated should the insured waive, prior to a loss, any or all right of recovery against any party for losses covered by such policies;

(e) to the extent of the indemnification obligations of Lessee in favor of any additional insureds, the property and commercial general liability insurance policies shall provide coverage on a primary and non-contributory basis with respect to such additional insureds, regardless of any other insurance or self-insurance that such additional insureds may elect to purchase or maintain;

(f) that losses, if any, shall be adjusted with and payable to Lessee, County and Encumbrance Holders, if any, pursuant to a standard mortgagee clause;

(g) that such policies shall not be suspended, voided, canceled, reduced in coverage or in limits or materially changed without at least thirty (30) days prior written notice to County and all Encumbrance Holders or ten (10) business days in case of cancellation for failure to pay the premium;

(h) that the commercial general liability insurance shall apply separately to each insured against whom a claim is made, except with respect to the overall limits of said insurer's liability; and,

(i) that the property and commercial general liability insurance policies shall contain no special limitations on the scope of protection afforded to the additional insureds, and no failure to comply with the reporting provisions of such policies shall affect the coverage afforded to such additional insureds.

9.5 Failure to Procure Insurance. If Lessee fails to procure or renew the herein required insurance and does not cure such failure within five (5) business days after written notice from County, in addition to the other rights and remedies provided hereunder, County may, at its discretion, procure or renew such insurance and pay any and all premiums in connection therewith. All monies so paid by County shall be repaid by Lessee, with interest thereon at the Applicable Rate, to County within five (5) business days after Lessee's receipt of written demand therefor.

9.6 Adjustment to Amount of Liability Coverage. The amounts of liability insurance required under Subsections 9.1.1, 9.1.2, 9.1.3 and 9.1.7 shall be subject to adjustment as of each fifth (5th) anniversary of the Effective Date (each, an "**Insurance Renegotiation Date**"), consistent with the amounts of such liability insurance then being required by County under similar ground leases for comparable developments and uses in the Marina del Rey Small Craft Harbor, including any adjustments then being approved by County (if any), based on differences in size, scope, uses or risks between the Premises and such other developments. If County and Lessee cannot agree upon the amount of insurance by the sixtieth (60th) day preceding an Insurance Renegotiation Date, the matter shall be resolved by binding arbitration in accordance with Article 16. In no event shall the amounts of liability insurance be decreased as a result of such renegotiation or arbitration. Following such renegotiation or arbitration, the parties shall execute an amendment to this Lease setting forth the renegotiated insurance provisions or the arbitration judgment, as appropriate.

9.7 Notification of Incidents, Claims or Suits. Lessee shall notify County of any accident or incident on or about the Premises which involves injury or property damage over Fifty Thousand Dollars (\$50,000.00) in the aggregate and pursuant to which a claim against Lessee and/or County is made or threatened. Such notification shall be made in writing within 72 hours after Lessee first becomes aware of the claim or threatened claim.

## 10. MAINTENANCE AND REPAIR; DAMAGE AND DESTRUCTION.

10.1 Lessee's Maintenance and Repair Obligations. Lessee shall maintain the Premises, including paved or unpaved ground surfaces and Improvements thereon (including the Promenade, but excluding the Excluded Conditions and excluding the Seawall), in conformance

with such reasonable rules and regulations regarding the use and occupancy of residential and anchorage projects in Marina del Rey (such as the Premises) as may be promulgated by County from time to time for general applicability on a non-discriminatory basis, as revised from time to time. Without limiting the foregoing, at Lessee's sole cost and expense, but subject to the terms and conditions of this Lease, Lessee shall keep and maintain the Premises (including the Promenade) and all equipment, Improvements or physical structures of any kind which may exist or be erected, installed or made on the Premises in good and substantial repair and condition, including without limitation capital improvements and structural and roof repairs and replacement, and shall make all necessary repairs and alterations and replacements thereto, except as otherwise provided in this Article 10 (except that during periods of construction of the Renovation Work or other Alterations or reconstruction of damaged or destroyed Improvements, Lessee's obligations as to the areas of the Premises under construction shall be controlled by Article 5 of this Lease). Lessee shall undertake such repairs, alterations or replacements in compliance with Applicable Laws, or as reasonably required in writing by Director to Lessee incident to the provisions of this Article 10. Lessee shall maintain all Improvements on the Premises (other than the Excluded Conditions and the Seawall) in a safe, clean, wholesome and sanitary condition, to the reasonable satisfaction of Director and in compliance with all Applicable Laws. Lessee shall, at its own cost and expense, install, maintain and replace landscaping between the streets abutting the Premises and the building footprints on the Premises as reasonably satisfactory to Director. Lessee specifically agrees to provide proper containers for trash and garbage which are screened from public view, to keep the Premises free and clear of rubbish and litter. County in its proprietary capacity shall have the right with reasonable notice to enter upon and inspect the Premises at any reasonable time for cleanliness, safety and compliance with this Section 10.1, as long as such entrance is not done in a manner which would unreasonably interfere with the operation of the Premises. The exclusion of the Excluded Conditions and the Seawall from Lessee's maintenance obligations under this Section 10.1 shall not relieve Lessee from the obligation to repair and restore any damage to the Excluded Conditions and/or the Seawall caused by Lessee, its agents, employees, Sublessees or contractors, or by Improvements constructed by or on behalf of Lessee, and Lessee hereby agrees to perform such repair or restoration work at Lessee's sole cost and expense.

10.2 Maintenance of Anchorage Improvements. Lessee shall at all times during the Term keep all Anchorage Improvements in good repair and condition in accordance with the requirements of the Minimum Standards (except that during periods of construction or Alterations of the Anchorage Improvements or reconstruction of damaged or destroyed Anchorage Improvements, Lessee's obligations as to the areas of the Premises under construction shall be controlled by Article 5 of this Lease). During the Term Lessee shall also complete float repair and replacement on an as-needed basis. Any requirement for repair of the Anchorage Improvements due to a deficiency notice issued by the Department shall be accomplished with new materials and parts rather than patching or other like method. Such required replacement of deficiency-cited items with wholly new parts and materials shall, however, be limited to the specific item in disrepair and shall not connote a requirement, for maintenance purposes, that areas or items surrounding the deficient item be replaced with new materials and/or parts.

10.3 Water Quality Management Program and Tree Trimming. During the remaining Term of the Lease, Lessee shall comply with all water quality management requirements imposed by the Coastal Commission in connection with the issuance of any Coastal Development Permit

for the Anchorage Improvements Replacement and the Subsequent Renovation. In addition, during the remaining Term of the Lease, Lessee shall remove floating debris from the water surrounding the Anchorage Improvements in accordance with a program and regular schedule reasonably acceptable to Director.

During the remaining Term of the Lease, Lessee shall cause all trees located on the Premises to be trimmed and otherwise maintained in compliance with the Marina Del Rey tree trimming policy attached to this Lease as Exhibit E, as such policy is updated from time to time by County.

**10.4 Maintenance Deficiencies.** If County provides written notice to Lessee of a deficiency or other breach in the performance by Lessee of the maintenance and repair obligations of Lessee under Sections 10.1 through 10.3 above, then Lessee shall promptly commence the cure thereof and shall complete such cure within the time period for such cure set forth in the County's deficiency notice, which cure period shall not be less than thirty (30) days except if the deficiency pertains to a condition that is a threat to health or safety or otherwise constitutes an emergency situation, in which case County shall have the right to immediately require Lessee to take all appropriate steps to avoid damage or injury. If Lessee fails to cure any such deficiency within the cure period set forth in County's written deficiency notice (which cure period shall comply with the requirements of the immediately preceding sentence of this Section 10.4), then in addition to, and not in lieu of, any rights or remedies that County may have under Article 13 of this Lease for defaults not cured within the applicable notice and cure periods set forth therein, Lessee shall pay to County an amount equal to One Hundred Dollars (\$100) per day per item of deficiency for each day after such cure period that the deficiency item remains uncured. Notwithstanding the foregoing, if the nature of the deficiency is such that it is not capable of cure within the cure period specified in County's notice (for example, as a result of permitting requirements or construction material procurement delays beyond the control of Lessee), then as long as during the specified cure period Lessee commences the cure of the deficiency and thereafter continues the prosecution of the completion of such cure in a manner and with such diligence that will effectuate the cure in as short a period as reasonably possible, then the cure period specified in County's deficiency notice shall be extended for such additional time as necessary to complete the cure in as short a period as reasonably possible.

For purposes of determining the number of items of deficiency set forth in a deficiency notice received from County, County shall reasonably identify the separate deficiencies so as not to unfairly increase the daily amount payable under this Section 10.4 by separating the work into unreasonably particularized items (e.g., the requirement to paint the exterior of a building shall not be split into individual deficiency items for the painting of each individual door, window or other component of such building). If in the reasonable and good faith business judgment of Lessee the deficiency notice was erroneously issued by County, then Lessee shall have the right to contest such deficiency notice by written notice to Director within five (5) business days after the date the deficiency notice is received by Lessee. If Lessee files any such contest with Director, then Director shall exercise Director's reasonable discretion in considering Lessee's contest. If Lessee's contest is made on a reasonable and good faith basis, then, in cases that do not include health, safety or any emergency condition, the cure period for the deficiency notice shall be tolled during the period between the date Director receives written notice of such contest and continuing until Director notifies Lessee in writing that Director accepts or denies Lessee's contest. If



Director denies Lessee's contest, Lessee may request arbitration pursuant to Article 16. The One Hundred Dollars (\$100) per diem amount set forth in this Section 10.4 shall be adjusted every three (3) years during the remaining Lease Term on each third (3<sup>rd</sup>) anniversary of the Effective Date to reflect any change in the Consumer Price Index over the three (3) year period immediately preceding each such adjustment. If Lessee fails to pay any amounts payable by Lessee under this Section 10.4 within fifteen (15) days after written notice from County, then County shall have the right to draw on the Security Deposit to cover such unpaid amounts.

10.5 Option to Terminate for Uninsured Casualty. In the event of any damage to or destruction of the Premises or any Improvements located thereon (other than the Excluded Conditions and the Seawall, except to the extent damage thereto is caused by the Lessee, its agents, employees, Sublessees or contractors, or by Improvements constructed by or on behalf of Lessee), Lessee shall, except as otherwise expressly provided in this Section 10.5, promptly (taking into consideration the necessity of obtaining approvals and permits for such reconstruction) repair and/or restore such Improvements to their condition existing prior to the damage or destruction. Except as otherwise expressly provided in this Section 10.5, such obligation to repair and restore is absolute, and is in no way dependent upon the existence or availability of insurance proceeds. Repair and restoration of any damage or destruction shall take place in accordance with the provisions of Article 5. Notwithstanding the foregoing, Lessee shall have the option to terminate this Lease and be relieved of the obligation to restore the Improvements on the Premises where all or substantially all of the Improvements on the Premises (other than the Excluded Conditions and the Seawall) are substantially damaged or destroyed and such damage or destruction resulted from a cause not required to be insured against by this Lease (an "**Uninsured Loss**"), and where all of the following occur:

10.5.1 No more than one hundred (100) days following the Uninsured Loss, Lessee shall notify County of its election to terminate this Lease; to be effective, this notice must include both a copy of Lessee's notification to the Encumbrance Holder, if any, of Lessee's intention to exercise this option to terminate and Lessee's certification under penalty of perjury that Lessee has delivered or mailed such notification to the Encumbrance Holder in accordance with this Subsection 10.5.1. County shall be entitled to rely upon the foregoing notice and certification as conclusive evidence that Lessee has notified the Encumbrance Holder regarding Lessee's desire to terminate this Lease.

10.5.2 No more than sixty (60) days following the giving of the notice required by Subsection 10.5.1 or such longer time as may be reasonable under the circumstances, Lessee shall, at Lessee's expense: remove all debris and other rubble from the Premises; secure the Premises against trespassers; and, at County's election, remove all remaining Improvements on the Premises.

10.5.3 No more than sixty (60) days following the giving of the notice required under Subsection 10.5.1, Lessee delivers to County a quitclaim deed to the Premises in recordable form, in form and content satisfactory to County and/or with such other documentation as may be reasonably requested by County or any title company on behalf of County, terminating Lessee's interest in the Premises and reconveying such interest to County free and clear of any and all Encumbrances and Subleases.

10.5.4 Within fifteen (15) days following County's receipt of the notice referred to in Subsection 10.5.1, County has not received both (a) written notice from any Encumbrance Holder objecting to such termination and (b) an agreement containing an effective assignment of Lessee's interest in this Lease to such Encumbrance Holder whereby such Encumbrance Holder expressly assumes and agrees to be bound by and perform all of Lessee's obligations under this Lease.

10.6 No Option to Terminate for Insured Casualty. Lessee shall have no option to terminate this Lease or otherwise be relieved of its obligation to restore the Improvements on the Premises where the damage or destruction results from a cause required to be insured against by this Lease.

10.7 No County Obligation to Make Repairs. County shall have no obligation whatsoever to make any repairs or perform any maintenance on the Premises; provided, however, that Director shall in its good faith discretion consider the application of funds toward the maintenance, repair and replacement of the existing seawall protecting the Premises (the "Seawall") if and to the extent such funds are made available to Director for such uses by County and its Board of Supervisors. Director shall undertake such maintenance, repair and replacement, if any, with due diligence consistent with the funding provided. In the event the Seawall is in imminent danger of collapse or has collapsed, Director shall promptly seek funding from the Board of Supervisors for repair or replacement as may be necessary to avoid or repair such collapse. If County is obligated to maintain or repair the Seawall under the terms of a lease between the County and any other lessee in Marina del Rey, or if County in fact maintains or repairs the Seawall for the benefit of any other lessee in Marina del Rey, County shall have the same obligation(s) with respect to the Seawall protecting the Premises. Except as expressly provided in this Section 10.7, County shall have no obligation to maintain or repair the Seawall.

10.8 Repairs Not Performed by Lessee. If Lessee fails to make any repairs or replacements as required, Director may notify Lessee of said failure in writing, and should Lessee fail to cure said failure and make repairs or replacements within a reasonable time as established by Director, County may make such repairs or replacements and the cost thereof, including, but not limited to, the cost of labor, overhead, materials and equipment, shall be charged against Lessee as provided in Section 13.5.

10.9 Other Repairs. Although having no obligation to do so, County may, at its own cost and at its sole discretion, perform or permit others to perform any necessary dredging, filling, grading or repair of water systems, sewer facilities, roads, or other County facilities on or about the Premises. Any entry by County onto the Premises pursuant to this Section 10.9 and any entry onto the Premises to perform work on the Seawall pursuant to Section 10.7 above, shall be made in accordance with the following requirements: (i) prior to entry onto the Premises County shall cause each of its contractors to provide to Lessee evidence that such contractor has procured commercial general liability insurance coverage pertaining to such contractor's activities on the Premises, which insurance coverage shall be consistent with County's insurance requirements generally applicable to County contractors, and shall name Lessee as an additional insured; (ii) County's contractors shall comply with industry standard safety requirements; (iii) County shall repair, or cause its contractors to repair, any damage to the Premises caused by the activities of County and/or its contractors on the Premises pursuant to this Section 10.9 or Section 10.7 above;

and (iv) any entry onto the Premises by County or its contractors for the purpose of performing work pertaining to the Seawall shall be confined to the Promenade and the fire access lane over the Premises, except in extraordinary circumstances to the extent that due to the scope or nature of the work and/or due to safety concerns, the work cannot reasonably be confined to such area. In any such extraordinary situation County and Lessee agree to cooperate to define a work and/or access area that is reasonably acceptable to both parties.

10.10 Notice of Damage. Lessee shall give prompt notice to County of any fire or damage affecting the Premises or the Improvements from any cause whatsoever.

10.11 Waiver of Civil Code Sections. The parties' rights shall be governed by this Lease in the event of damage or destruction. The parties hereby waive the provisions of California Civil Code Section 1932 and any other provisions of law which provide for contrary or additional rights.

## 11. ASSIGNMENT AND SUBLEASE.

### 11.1 Subleases.

11.1.1 Definition. The term "**Sublease**" shall mean any lease, license, permit, concession or other interest in the Premises or the Improvements, or a right to use the Premises or a portion thereof, which is conveyed or granted by Lessee to a third party, and which constitutes less than the unrestricted conveyance of the entire Lessee's interest under this Lease. "**Sublessee**" shall be the person or entity to whom such right to use is conveyed by a Sublease. A Sublease which grants or conveys to the Sublessee the right to possess or use all or substantially all of the Premises is sometimes referred to in this Lease as a "**Major Sublease**" and the Sublessee under such agreement is sometimes referred to in this Lease as a "**Major Sublessee**".

11.1.2 Approval Required. At least thirty (30) days prior to the proposed effective date of any Sublease that is not a Major Sublease or an Approved Apartment/Slip Lease (as defined below), or of any assignment or material amendment of such Sublease, Lessee shall submit a copy of such Sublease (or assignment or amendment thereof), to Director for approval, which approval shall not be unreasonably withheld or conditioned. To the extent practical, Director shall approve or disapprove said proposed Sublease, amendment or assignment within thirty (30) days after receipt thereof. In no event, however, shall any such Sublease, amendment or assignment be made or become effective without the prior approval of Director. Each such Sublease shall specifically provide that the Sublessee shall comply with all of the terms, covenants, and conditions of this Lease applicable to the portion of the Premises subject to the Sublease. If Director disapproves a Sublease, Director shall notify Lessee in writing of the reason or reasons for such disapproval.

Notwithstanding any contrary provision of this Article 11, Lessee shall not be required to obtain County's approval of any Sublease of an individual apartment or boat slip unit in the ordinary course (but not the master lease of multiple units) to a person or persons who will physically occupy the subleased unit, as long as such

Sublease is in the form of the standard residential apartment lease or boat slip lease, as the case may be, hereafter submitted to and approved by County and the term of such Sublease does not exceed twelve (12) months (each, an “**Approved Apartment/Slip Lease**”). The terms and provisions of Sections 11.2 and 11.3 of this Lease shall not be applicable to Approved Apartment/Slip Leases. Upon request by County, Lessee shall furnish County with a current rent roll respecting the Approved Apartment/Slip Leases and a copy of all of such Approved Apartment/Slip Leases.

11.1.3 **Major Sublease.** Lessee shall enter into a Major Sublease only with a reputable owner or manager of comparable residential and anchorage facilities such as exist on the Premises. In light of the inherent detailed nature of a Major Sublease, Lessee shall deliver to County a copy of any proposed Major Sublease, or any sub-sublease or any other document pursuant to which an interest is proposed to be transferred in all or substantially all of the Premises, not less than forty-five (45) days prior to the proposed effective date of such proposed Major Sublease or other document, for County’s review and approval pursuant to the procedures and requirements specified in Section 11.2.

11.2 **Approval of Assignments and Major Subleases.** Except as specifically provided in this Article 11, Lessee shall not, without the prior written consent of County, which shall be based upon factors described in Exhibit C hereto, which is incorporated herein by this reference (“**Assignment Standards**”), and which shall be applied in a commercially reasonable manner, either directly or indirectly give, assign, hypothecate, encumber, transfer, or grant control of this Lease or any interest, right, or privilege therein (excluding an Approved Apartment/Slip Lease, but including without limitation the right to manage or otherwise operate the Improvements located from time to time on the Premises), or enter into a Major Sublease affecting the Premises, or license the use of all or substantially all of the Premises. Notwithstanding the foregoing, Lessee shall have the right, without the prior approval of County, to retain an affiliate of Lessee as the property manager for the Premises. Any Change of Ownership that is not an Excluded Transfer shall constitute an assignment of Lessee’s interest under this Lease. In addition, for purposes of this provision, the following (except for Excluded Transfers) shall require the prior written consent of County to be effective: (1) the addition, removal or replacement of one or more general partners or managing members in a Lessee which is a limited partnership or limited liability entity, except (a) by death, insolvency, incapacity, resignation (except for a sole general partner, if any) or removal of a general partner or managing member and his replacement by a vote of the limited partners, the remaining general partners or remaining members, or (b) if any general partner or managing member owning more than fifty percent (50%) of the interests of the partnership or limited liability entity acquires the interest of another general partner or managing member owning fifteen percent (15%) or less of the interests in the partnership or limited liability entity; or (2) the sale, assignment, or transfer of fifty-percent (50%) or more of the stock, partnership interests or limited liability company interests in an entity which owns, or is a general partner or managing member of an entity which owns, an interest in this Lease. Lessee shall provide County with any information reasonably requested by County in order to determine whether or not to grant approval of the matters provided herein requiring County’s consent. These same limitations and approval requirements as to Lessee’s interest under the Lease shall also apply with respect to the Sublessee’s interest under a Major Sublease.

11.2.1 County's Use of Discretion and Limitation on Permissible Assignees. In exercising its discretion to approve assignments as provided in this Section 11.2, County shall take into account the Assignment Standards and, if County determines that such Assignment Standards are satisfied, County shall not unreasonably withhold, condition or delay its consent to any proposed assignment. If County withholds its consent to an assignment, County shall notify Lessee in writing of the reason or reasons for such disapproval.

11.2.2 Involuntary Transfers Prohibited. Except as otherwise specifically provided in this Lease, neither this Lease nor any interest therein shall be assignable or transferable in proceedings in attachment, garnishment, or execution against Lessee, or in voluntary or involuntary proceedings in bankruptcy or insolvency or receivership taken by or against Lessee, or by any process of law including proceedings under the Bankruptcy Act.

11.2.3 Procedure. Requests for approval of any proposed assignment shall be processed in accordance with the following procedures:

11.2.3.1 Prior to entering into any agreement requiring the approval of County pursuant to this Sections 11.1 or 11.2, Lessee (or the entity seeking approval of such assignment) shall notify County and deliver to County all information reasonably relevant to the proposed assignment, including without limitation any term sheets, letters of intent, draft Major Subleases, any other documents which set forth any proposed agreement regarding the Premises and the information set forth in Subsection 11.2.3.5. County will evaluate the information provided to it and County may request additional information as may be reasonably necessary to act on the request. Under no circumstances will County discuss an assignment with any proposed assignee without providing Lessee the right to be present at any such discussion.

11.2.3.2 In completing its review of the proposal and granting or withholding its consent thereto, County will not be bound by any deadline contained in any proposed assignments, Major Subleases, escrow instructions or other agreements to which County is not a party.

11.2.3.3 Lessee acknowledges that the time needed for County to review a proposed assignment depends on many factors, including without limitation the complexity of the proposed transaction, the financial and other information submitted for review, and the workload of County's personnel. Notwithstanding the foregoing, County shall act as promptly as governmental processes permit in processing and acting upon a requested approval of an assignment of Lessee's interest under this Article 11.

11.2.3.4 Lessee shall be required to reimburse County for its Actual Costs incurred in connection with the proposed assignment, whether or not County ultimately grants its approval to the proposed assignment. (without any duplication with any Administrative Charge payable under Section 4.6).

11.2.3.5 Lessee or the proposed assignee shall provide County with sufficient information for County to determine if the public interest will be served by approving the proposed transaction. The information that must be provided includes, but shall not be limited to, the following:

(a) Nature of the Assignee. Full disclosure is required in accordance with this Lease and County's applicant disclosure policy then in effect. Additionally, a flowchart identifying the chain of ownership of the assignee and its decision-making authority shall be provided to County. County shall be advised if the proposed assignee, or any other person or entity for whom disclosure is required pursuant to County's disclosure policy, has had any leasehold or concessionaire's interest canceled or terminated by the landlord due to the tenant or Lessee's breach or default thereunder.

(b) Financial Condition of Assignee. County shall be provided with current, certified financial statements, including balance sheets and profit and loss statements, demonstrating the proposed assignee's financial condition for the preceding five (5) years, or such shorter period that assignee has been in existence. This requirement shall also apply to any related person or entity which will be responsible for or guarantee the obligations of the proposed assignee or provide any funds or credit to such proposed assignee.

(c) Financial Analysis. County shall be provided with the proposed assignee's financing plan for the operation of the Premises (unless the assignment is pursuant to a Change of Ownership that is an Excluded Transfer or is pursuant to a Change of Ownership that involves the transfer of only beneficial interests in the constituent owners of Lessee, and following such transfer there is no intended change in the financing plan for the operation and improvement of the Premises) and for any contemplated improvement thereof, demonstrating such proposed assignee's financial capability to so operate the Premises and construct such improvements. Such financing plan shall include, but not be limited to, information detailing (1) equity capital; (2) sources and uses of funds; (3) terms of financing; (4) debt service coverage and ratio; and (5) loan to value ratio. The proposed assignee shall also provide County with documentation demonstrating such proposed assignee's financial viability, such as letters of commitment from financial institutions which demonstrate the availability of sufficient funds to complete any proposed construction or improvements on the Premises. Further, such proposed assignee shall authorize the release of financial information to County from financial institutions relating to the proposed assignee or other information supplied in support of the proposed assignment.

(d) Business Plan. County shall be provided with the proposed assignee's business plan for the Premises (unless the assignment is pursuant to a Change of Ownership that constitutes an Excluded Transfer or is pursuant to a Change of Ownership that involves the transfer of only beneficial ownership interests in the constituent owners of Lessee, and following such transfer there is no intended change in the business plan for the Premises), including pro forma financial projections for the Premises for the five (5) year period beginning upon the commencement of the proposed assignment. Such pro forma projections will include capital costs, income and expenses, as well as debt service

and all other payments to providers of debt and equity, and will be accompanied by a statement of basic assumptions and an identification of the sources of the data used in the production of such projections.

(e) Assignor's Financial Statements. County shall be provided with certified financial statements, including balance sheets and profits and loss statements concerning the assignor Lessee and its operations for the three (3) most recent years prior to the proposed transaction.

(f) Cure of Defaults. County shall be provided with the proposed assignee's specific plans to cure any and all delinquencies under this Lease which may be identified by County, whether identified before or after the date of the proposed assignment.

(g) Prospectus Materials. County shall be provided with any materials distributed to third parties relating to the business of the proposed assignee to be conducted on, from or relating to the Premises.

(h) Other Information. County shall be provided with a clear description of the terms and conditions of the proposed assignment, including a description of the proposed use of the Premises and any proposed alterations or improvements to the Premises. Additionally, County shall be provided with any and all other non-confidential information which it reasonably requests of Lessee in connection with its review of the proposed transaction, including without limitation materials pertinent to the issues noted in this Subsection to the extent that they exist, such as escrow instructions, security agreements, personal property schedules, appraisals, market reports, lien releases, UCC Statements, preliminary title reports, management agreements affecting the Premises, contracts in excess of \$25,000 affecting the Premises, schedules of pending or threatened litigation, and attorneys' closing opinions relating to Lessee, the proposed assignee or the Premises. County shall endeavor to keep the foregoing materials confidential, subject to the Public Records Act and other Applicable Laws.

11.2.3.6 Nondisturbance. At the request of Lessee, County shall agree to execute a subordination, nondisturbance and attornment agreement and a ground lessor's estoppel certificate on commercially reasonable terms in favor of any Major Sublessee.

11.2.3.7 Final Documents. Prior to granting its approval over any proposed assignment, County shall be provided with an executed Assignment and Acceptance of Assignment in form and content as reasonably approved or supplied by County. Ten (10) copies of each must be submitted to County, of which five (5) shall be signed originals and properly acknowledged.

11.2.4 County Right to Recapture. If Lessee proposes to assign its interest in this Lease, proposes to enter into any Major Sublease affecting the Premises or proposes to transfer a Controlling Interest in Lessee, in each case excluding any Excluded Transfer (with any such proposed transaction herein referred to as a "**Proposed Transfer**"), it shall provide County with written notice of such desire, which notice shall include the

sale price ("**Lessee Sale Price**") at which it is willing to consummate the Proposed Transfer. For purposes hereof, a "**Controlling Interest**" in Lessee shall mean fifty percent (50%) or more of the direct or indirect beneficial interest in Lessee. Within thirty (30) days thereafter, County shall provide Lessee with written notification as to whether it has elected to acquire an option to purchase the interest subject to the Proposed Transfer. During said thirty (30) day period, Lessee may market the interest subject to the Proposed Transfer, provided that such interest is offered subject to County's rights as provided in this Subsection 11.2.4. In the event that, prior to the expiration of said thirty (30) day period, County has given notice to Lessee that it has elected to acquire said option, Lessee shall deliver to County an assignable option to purchase the interest subject to the Proposed Transfer ("**County Option**") at the Lessee Sale Price. Such County Option shall have a term of five (5) calendar months. During the term of the County Option, Lessee shall make the Premises and its books and records reasonably available for inspection by County and third parties as reasonably requested by County. At Lessee's request, any third party granted access to the Premises or Lessee's books and records pursuant to this Subsection 11.2.4 shall be required to execute a right-of-entry and confidentiality agreement on commercially reasonable terms. In the event that County causes Lessee to issue the County Option and subsequently declines to purchase the interest subject to the Proposed Transfer at the Lessee Sale Price, County shall pay to Lessee at the expiration of the County Option period (or, at County's election, credit to Lessee against the next applicable installment(s) of Annual Minimum Rent and Percentage Rent), a sum (the "**County Option Price**") which represents (i) three percent (3%) of the Lessee Sale Price, plus (ii) seven percent (7%) interest per annum on said three percent (3%) of the Lessee Sale Price, from the date Lessee received notice of County's election to receive the County Option through the date on which the County Option Price, together with interest thereon, is paid or credited in full. If County either (a) fails to elect to cause Lessee to issue the County Option within said thirty (30) day period, or (b) gives notice that it has elected not to acquire the interest subject to the Proposed Transfer, then during the nine (9) month period following the later of (a) or (b), Lessee shall be entitled to enter into an agreement to consummate the Proposed Transfer with a third party (subject to County's approval rights as otherwise set forth in this Lease) so long as (1) the actual price for the Proposed Transfer is equal to or greater than the Lessee Sale Price last offered to County and upon no more favorable material terms to the assignee and (2) the transfer is consummated not later than twelve (12) months after the later of (a) or (b) (which twelve (12) month period shall be extended to the extent the closing is delayed due to a delay by County in approving the transaction within sixty (60) days after County has received a notice from Lessee requesting County's approval of such transaction and all information required by County under this Lease to permit County to evaluate the transaction). In the event of a proposed Major Sublease, County's election shall pertain to such portion of the Premises subject to the proposed Major Sublease or assignment and, in the event that County elects to acquire such portion of Lessee's interest in the Premises, Lessee's Annual Minimum Rent shall be proportionally reduced and Lessee's obligation to pay Percentage Rent shall pertain only to the amounts derived from the portion of the Premises retained by Lessee. In the event that County elects to recapture all or any portion of the Premises as provided herein, Lessee agrees to execute promptly a termination agreement and such other documentation as may be



reasonably necessary to evidence the termination of this Lease, to set a termination date and to prorate rent and other charges with respect to the termination. County's rights pursuant to this subsection 11.2.4 shall not apply to (I) Financing Events, or (II) those events identified in subsection 4.6.2 of this Lease.

11.2.5 County Credits Toward Purchase Price. In the event that County or its assignee elects to exercise the County Option, it shall receive the following credits toward the Lessee Sale Price: (1) the Net Proceeds Share which would be payable to County in the event that a third party were to purchase the interest offered at the Lessee Sale Price and (2) an amount which represents unpaid Annual Minimum Rent, Percentage Rent, and all other amounts payable under the Lease, if any (including a provisional credit in an amount reasonably acceptable to County for any amounts that may arise from an audit by County, but that have not yet been determined as of that date), with late fees and interest as provided herein, from the end of the period most recently subject to County audit through the date of the purchase of the interest by County. In the case of any unpaid rental amounts that may be found to be owing to County in connection with any uncompleted audit by County, in lieu of a provisional credit for such amounts, Lessee may provide County with a letter of credit or other security satisfactory to County to secure the payment of such unpaid amounts when finally determined by County. During the term of the County Option, Lessee shall cause to be available to County all books and records reasonably necessary in order to determine the amount of such unpaid Annual Minimum Rent, Percentage Rent, and other amounts payable under the Lease. In the event that County or its assignee exercises the County Option, but the transaction fails to close due to a failure of the parties to agree upon an appropriate allowance for such unpaid Annual Minimum Rent, Percentage Rent, and other amounts or appropriate security for the payment thereof, then County shall have no obligation to pay or credit to Lessee the County Option Price.

11.3 Terms Binding Upon Successors, Assigns and Sublessees. Except as otherwise specifically provided for herein, each and all of the provisions, agreements, terms, covenants, and conditions herein contained to be performed, fulfilled, observed, and kept by Lessee hereunder shall be binding upon the heirs, executors, administrators, successors, and assigns of Lessee, and all rights, privileges and benefits arising under this Lease in favor of Lessee shall be available in favor of its heirs, executors, administrators, successors, and assigns. Notwithstanding the foregoing, no assignment or subletting by or through Lessee in violation of the provisions of this Lease shall vest any rights in any such assignee or Sublessee. Any approved assignment of this Lease shall release the assignor of all liability arising due to actions or omissions on or after the effective date of such assignment, provided the assignee assumes all of such liability, including without limitation the obligation of assignee to cure any defaults and delinquencies under this Lease and to pay County Percentage Rent and any other amounts attributable to the period prior to the assignment, but not discovered by County or the assignee until after the assignment; provided, further, the assignor shall not be relieved of any liability for the payment of the Administrative Charge or the required portion of any Net Proceeds Share or Net Refinancing Proceeds which arise upon such assignment as provided herein.

11.4 Property Management. Notwithstanding any contrary provision of this Article 11, Lessee shall be permitted to hire one or more management companies of its choosing for property

management of the Premises and/or may conduct such property management activities using its own staff. County hereby approves the continued engagement by Lessee of the Lessee-affiliated company that performed the property management services for the Premises immediately prior to the Effective Date or any other future company that is owned or controlled by the owner(s) of such Lessee-affiliated company. Any other management company hired by Lessee to perform property management of the Premises shall at the time of such engagement (a) have at least five (5) years' of experience in the operation and management of at least 2,000 rental apartments, without material violations of law or discrimination, and (b) have a valid license to manage residential dwelling units issued by the California Department of Real Estate (or its successor). Following an assignment of the Lease, the execution of a Major Sublease or a Change of Ownership of the Lessee executing this Lease, to the extent Lessee uses Lessee's own staff for property management of the Premises, Lessee's own staff at the time of such engagement shall have at least (i) five (5) years' of experience in the operation and management of at least 2,000 rental apartments, without material violations of law or discrimination, and (ii) have a valid license to manage residential dwelling units issued by the California Department of Real Estate (or its successor).

11.5 No Transfer Prior to Completion of Anchorage Improvements Replacement.

Lessee acknowledges that the identity of the entity executing this Lease as of the Effective Date is of material importance to County with respect to the performance of the Anchorage Improvements Replacement and the terms and provisions of this Lease that have been negotiated by County and Lessee pertaining to the Anchorage Improvements Replacement. Notwithstanding any contrary provision of this Lease, prior to the substantial completion of the Anchorage Improvements Replacement, there shall be no assignment of this Lease by Lessee, no Change of Ownership (that is not an Excluded Transfer), and no Sublease of the Anchorage Improvements or any portion thereof (other than an Approved Apartment/Slip Lease), without the prior written consent of County, which consent may be withheld by County in its sole and absolute discretion.

12. ENCUMBRANCES.

12.1 Financing Events.

12.1.1 Definitions. For the purposes of this Lease, including without limitation the provisions of Sections 4.6 through 4.8 hereof: (i) a "**Financing Event**" shall mean any financing or refinancing consummated by Lessee or by the holders of partnership interests or other direct or indirect ownership interests in Lessee (collectively, "**Ownership Interests**"), whether with private or institutional investors or lenders, where such financing or refinancing is an Encumbrance (as defined below); for purposes of Section 12.1.2 below and Sections 4.6 through 4.8 above, a "**Financing Event**" shall also include all of the foregoing actions involving the granting of a mortgage, deed of trust or other security interest in a Major Sublease; and (ii) an "**Encumbrance**" shall mean any direct or indirect grant, pledge, assignment, transfer, mortgage, hypothecation, grant of control, grant of security interest, or other encumbrance, of or in all or any portion of (A) Lessee's interest under this Lease and the estate so created (including without limitation a direct or indirect assignment of Lessee's right to receive rents from subtenants) or (B) Ownership Interests if an absolute assignment from the holder of such Ownership Interests to the holder of the Encumbrance would have required County's consent under

this Lease, to a lender (upon County approval of the Encumbrance and consummation thereof, the "**Encumbrance Holder**") as security for a loan. The term "**Encumbrance Holder**" shall also be deemed to include any and all affiliates of such Encumbrance Holder which have succeeded by assignment or otherwise to any rights, interests or liabilities of the Encumbrance Holder with respect to the Encumbrance, or which have been designated by the Encumbrance Holder to exercise any rights or remedies under the Encumbrance or to take title to the leasehold estate under this Lease or to Ownership Interests, and such affiliates shall enjoy all of the rights and protections given to Encumbrance Holders under this Lease. The term "**Equity Encumbrance Holder**" shall mean an Encumbrance Holder holding an Encumbrance with respect to Ownership Interests.

12.1.2 County Approval Required. Lessee may, with the prior written consent of Director, which shall not be unreasonably withheld, and subject to any specific conditions which may be reasonably imposed by Director, consummate one or more Financing Event(s). Lessee shall submit to Director a preliminary loan package and thereafter a complete set of all proposed transaction documents in connection with each proposed Financing Event. The preliminary loan package shall include the loan commitment (or the so-called "loan application" if the loan commitment is styled as a loan application) and any other documents, materials or other information reasonably requested by Director. Lessee shall have the right, but not the obligation, to include draft loan documents in the preliminary loan package. Director shall have sixty (60) days (thirty (30) days for the initial construction loan for the Renovation Work) to grant or withhold approval of the preliminary loan package. Director shall have sixty (60) days (thirty (30) days for the initial construction loan for the Renovation Work) after receipt of substantially complete loan documents conforming to the approved preliminary loan package in which to grant or withhold final approval of the Financing Event; provided, however, that if the preliminary loan package included draft loan documents then the foregoing sixty (60) day period shall be reduced to thirty (30) days. If not approved by Director in writing within the foregoing periods, the proposed Financing Event shall be deemed disapproved by Director (and, if so requested in writing by Lessee), Director shall within thirty (30) days of such request deliver to Lessee a written description of Director's objections to said proposed Financing Event). Lessee shall reimburse County for County's Actual Cost incurred in connection with its review of the proposed Financing Event. One (1) copy of any and all security devices or instruments as finally executed or recorded by the parties in connection with any approved Encumbrance shall be filed with Director not later than seven (7) days after the effective date thereof. The same rights and obligations set forth above in this Subsection 12.1.2 shall inure to the benefit of and shall be binding upon any holder of Ownership Interests with respect to any proposed Financing Event involving Ownership Interests.

## 12.2 Consent Requirements In The Event of a Foreclosure Transfer.

12.2.1 Definitions. As used herein, a "**Foreclosure Transfer**" shall mean any transfer of the entire leasehold estate under this Lease or of all of the Ownership Interests in Lessee pursuant to any judicial or nonjudicial foreclosure or other enforcement of remedies under or with respect to an Encumbrance, or by voluntary deed or other transfer

in lieu thereof. A "**Foreclosure Transferee**" shall mean any transferee (including without limitation an Encumbrance Holder) which acquires title to the entire leasehold estate under this Lease or to all of the Ownership Interests in Lessee pursuant to a Foreclosure Transfer. An "**Equity Foreclosure Transferee**" shall mean a Foreclosure Transferee whose acquired interest consists of all of the Ownership Interests in Lessee.

12.2.2 Foreclosure Transfer. The consent of County shall not be required with respect to any Foreclosure Transfer.

12.2.3 Subsequent Transfer By Encumbrance Holder. For each Foreclosure Transfer in which the Foreclosure Transferee is an Encumbrance Holder, with respect to a single subsequent transfer of this Lease or the Ownership Interests (as applicable) by such Encumbrance Holder to any third party, (i) County's consent to such transfer shall be required, but shall not be unreasonably withheld or delayed, and the scope of such consent (notwithstanding anything in this Lease to the contrary) shall be limited to County's confirmation (which must be reasonable) that the Lessee following such transfer has sufficient financial capability to perform its remaining obligations under this Lease as they come due, along with any obligation of Lessee for which the Foreclosure Transferee from whom it receives such transfer is released under subsection 12.3.1 below, and (ii) such transferee (other than a transferee of Ownership Interests) shall expressly agree in writing to assume and to perform all of the obligations under this Lease, other than Excluded Defaults (as defined below). For clarification purposes, the right to a single transfer under this Section shall apply to each Foreclosure Transfer in which the Foreclosure Transferee is an Encumbrance Holder, so that there may be more than one "single transfer" under this Section.

12.3 Effect of Foreclosure. In the event of a Foreclosure Transfer, the Encumbrance Holder shall forthwith give notice to County in writing of such transfer setting forth the name and address of the Foreclosure Transferee and the effective date of such transfer, together with a copy of the document by which such transfer was made.

12.3.1 Any Encumbrance Holder which is a commercial bank, savings bank, savings and loan institution, insurance company, pension fund, investment bank, opportunity fund, mortgage conduit, real estate investment trust, commercial finance lender or other similar financial institution which ordinarily engages in the business of making, holding or servicing commercial real estate loans, including any affiliate thereof (an "**Institutional Lender**"), shall, upon becoming a Foreclosure Transferee (other than an Equity Foreclosure Transferee), become liable to perform the full obligations of Lessee under this Lease (other than Excluded Defaults as defined below) accruing during its period of ownership of the leasehold. Upon a subsequent transfer of the leasehold in accordance with Subsection 12.2.3 above, such Institutional Lender shall be automatically released of any further liability with respect to this Lease, other than for (i) rent payments, property tax payments, reserve account payments and other monetary obligations under specific terms of the Lease that accrue solely during such Institutional Lender's period of ownership of the leasehold, and (ii) Lessee's indemnification obligations under this Lease with respect to matters pertaining to or arising during such Institutional Lender's period of ownership of leasehold title.

12.3.2 Any other Foreclosure Transferee (i.e., other than an Institutional Lender as provided in Subsection 12.3.1 above) shall, upon becoming a Foreclosure Transferee (other than an Equity Foreclosure Transferee), become liable to perform the full obligations of Lessee under this Lease (other than Excluded Defaults), subject to possible release of liability upon a subsequent transfer pursuant to Section 11.3 above.

12.3.3 Following any Foreclosure Transfer which is a transfer of the leasehold interest under the Lease, County shall recognize the Foreclosure Transferee as the Lessee under the Lease and shall not disturb its use and enjoyment of the Premises, and the Foreclosure Transferee shall succeed to all rights of Lessee under this Lease as a direct lease between County and such Foreclosure Transferee, provided that the Foreclosure Transferee cures any pre-existing Event of Default other than any such pre-existing Event of Default that (i) is an incurable non-monetary default, (ii) is a non-monetary default that can only be cured by a prior lessee, (iii) is a non-monetary default that is not reasonably susceptible of being cured by such transferee, or (iv) relates to any obligation of a prior lessee to pay any Net Proceeds Share (collectively, "**Excluded Defaults**"), and thereafter performs the full obligations of Lessee under this Lease. Pursuant to Subsection 12.3.7 below, following any Foreclosure Transfer which is a transfer of Ownership Interests, the foregoing rights under this Subsection 12.3.3 shall also inure to the benefit of the Lessee.

12.3.4 No Encumbrance Holder shall become liable for any of Lessee's obligations under this Lease unless and until such Encumbrance Holder becomes a Foreclosure Transferee with respect to Lessee's leasehold interest under the Lease.

12.3.5 No Foreclosure Transfer, and no single subsequent transfer by an Encumbrance Holder following a Foreclosure Transfer pursuant to subsection 12.2.3, shall trigger (i) any obligation to pay an Administrative Charge nor any Net Proceeds Share, (ii) any acceleration of any financial obligation of Lessee under this Lease, (iii) any recapture right on the part of County, or (iv) any termination right under this Lease. Any Foreclosure Transfer, and any single subsequent transfer by an Encumbrance Holder following a Foreclosure Transfer pursuant to Subsection 12.2.3, shall be deemed to be excluded from the definition of "Change of Ownership" for all purposes of this Lease. For clarification purposes, the "single subsequent transfer" referred to above applies to each Foreclosure Transfer in which the Foreclosure Transferee is an Encumbrance Holder (as more fully explained in Subsection 12.2.3), so that there may be more than one "single subsequent transfer" benefited by this Section.

12.3.6 In the event that an Institutional Lender becomes a Foreclosure Transferee, all obligations with respect to the construction and renovation work described in Sections 5.1, 5.11 or 5.12 above (other than any obligations to make deposits into the Subsequent Renovation Fund) shall be tolled for a period of time, not to exceed twelve months, until such Institutional Lender completes a subsequent transfer of its foreclosed interest in the Lease or Ownership Interests, provided that such Institutional Lender is making commercially reasonable and diligent efforts to market and sell its foreclosed interest. Nothing in this Subsection 12.3.6 shall be construed as a limit or outside date on any cure periods provided to Encumbrance Holders under this Lease.

12.3.7 Following a Foreclosure Transfer with respect to all of the Ownership Interests in Lessee, (i) any and all rights, privileges and/or liability limitations afforded to Foreclosure Transferees in this Article 12 or any other provision of this Lease shall also be afforded to Lessee from and after such Foreclosure Transfer, to the same extent as if the Foreclosure Transferee had acquired the leasehold interest of Lessee directly and became the Lessee under this Lease, and (ii) if the Foreclosure Transferee was also an Equity Encumbrance Holder, then any and all rights, privileges and/or liability limitations afforded to Foreclosure Transferees who are Encumbrance Holders in this Article 12 or any other provision of this Lease shall also be afforded to Lessee from and after such Foreclosure Transfer, to the same extent as if the Foreclosure Transferee had acquired the leasehold interest of Lessee directly and became the Lessee under this Lease.

12.4 No Subordination. County's rights in the Premises and this Lease, including without limitation County's right to receive Annual Minimum Rent and Percentage Rent, shall not be subordinated to the rights of any Encumbrance Holder. Notwithstanding the foregoing, an Encumbrance Holder shall have all of the rights set forth in the security instrument creating the Encumbrance, as approved by County in accordance with Subsection 12.1.2, to the extent that such rights are not inconsistent with the terms of this Lease, including the right to commence an action against Lessee for the appointment of a receiver and to obtain possession of the Premises under and in accordance with the terms of said Encumbrance, provided that all obligations of Lessee hereunder shall be kept current, including but not limited to the payment of rent and curing of all defaults or Events of Default hereunder (other than Excluded Defaults or as otherwise provided herein).

12.5 Modification or Termination of Lease. This Lease shall not be modified or amended without the prior written consent in its sole discretion of each then existing Encumbrance Holder with respect to Lessee's entire leasehold interest in this Lease or all of the Ownership Interests in Lessee. Further, this Lease may not be surrendered or terminated (other than in accordance with the provisions of this Article 12) without the prior written consent of each such Encumbrance Holder in its sole discretion. No such modification, amendment, surrender or termination without the prior written consent of each such then existing Encumbrance Holder shall be binding on any such Encumbrance Holder or any other person who acquires title to its foreclosed interest pursuant to a Foreclosure Transfer.

12.6 Notice and Cure Rights of Encumbrance Holders and Major Sublessees.

12.6.1 Right to Cure. Each Encumbrance Holder and Major Sublessee shall have the right, at any time during the term of its Encumbrance or Major Sublease, as applicable, and in accordance with the provisions of this Article 12, to do any act or thing required of Lessee in order to prevent termination of Lessee's rights hereunder, and all such acts or things so done hereunder shall be treated by County the same as if performed by Lessee.

12.6.2 Notice of Default. County shall not exercise any remedy available to it upon the occurrence of an Event of Default (other than exercising County's self-help remedies pursuant to Section 13.5 or imposing the daily payment set forth in Section 10.4), and no such exercise shall be effective, unless it first shall have given written

notice of such default to each and every then existing Major Sublessee and Encumbrance Holder which has notified Director in writing of its interest in the Premises or this Lease and the addresses to which such notice should be delivered. Such notice shall be sent simultaneously with the notice or notices to Lessee. An Encumbrance Holder or Major Sublessee shall have the right and the power to cure the Event of Default specified in such notice in the manner prescribed herein. If such Event or Events of Default are so cured, this Lease shall remain in full force and effect. Notwithstanding any contrary provision hereof, the Lender's cure rights set forth in this Section 12.6 shall not delay or toll the County's right to impose the daily payment for Lessee breaches set forth in Section 10.4.

12.6.3 Manner of Curing Default. Events of Default may be cured by an Encumbrance Holder or Major Sublessee in the following manner:

(a) If the Event of Default is in the payment of rental, taxes, insurance premiums, utility charges or any other sum of money, an Encumbrance Holder or the Major Sublessee may pay the same, together with any Late Fee or interest payable thereon, to County or other payee within thirty five (35) days after its receipt of the aforesaid notice of default. If, after such payment to County, Lessee pays the same or any part thereof to County, County shall refund said payment (or portion thereof) to such Encumbrance Holder or Major Sublessee.

(b) If the Event of Default cannot be cured by the payment of money, but is otherwise curable, the default may be cured by an Encumbrance Holder or Major Sublessee as follows:

(1) The Encumbrance Holder or Major Sublessee may cure the default within sixty (60) days after the end of Lessee's cure period as provided in Section 13.1 hereof (or, if the default involves health, safety or sanitation issues, County may by written notice reduce such sixty (60) day period to thirty (30) days, such 60 or 30 day period, as applicable, being referred to herein as the "initial cure period"), provided, however, if the curing of such default reasonably requires activity over a longer period of time, the initial cure period shall be extended for such additional time as may be reasonably necessary to cure such default, so long as the Encumbrance Holder or Major Sublessee commences a cure within the initial cure period and thereafter continues to use due diligence to perform whatever acts may be required to cure the particular default. In the event Lessee commences to cure the default within Lessee's applicable cure period and thereafter fails or ceases to pursue the cure with due diligence, the Encumbrance Holder's and Major Sublessee's initial cure period shall commence upon the later of the end of Lessee's cure period or the date upon which County notifies the Encumbrance Holder and/or Major Sublessee that Lessee has failed or ceased to cure the default with due diligence.

(2) With respect to an Encumbrance Holder, but not a Major Sublessee, if before the expiration of the initial cure period, said Encumbrance Holder notifies County of its intent to commence foreclosure of its interest, and within sixty (60) days after the mailing of said notice, said Encumbrance Holder (i) actually

commences foreclosure proceedings and prosecutes the same thereafter with due diligence, the initial cure period shall be extended by the time necessary to complete such foreclosure proceedings, or (ii) if said Encumbrance Holder is prevented from commencing or continuing foreclosure proceedings by any bankruptcy stay, or any order, judgment or decree of any court or regulatory body of competent jurisdiction, and said Encumbrance Holder diligently seeks release from or reversal of such stay, order, judgment or decree, the initial cure period shall be extended by the time necessary to obtain such release or reversal and thereafter to complete such foreclosure proceedings. Within thirty (30) days after a Foreclosure Transfer is completed, the Foreclosure Transferee shall (if such default has not been cured) commence to cure, remedy or correct the default and thereafter diligently pursue such cure until completed in the same manner as provided in subsection (a) above. The Encumbrance Holder shall have the right to terminate its foreclosure proceeding, and the extension of any relevant cure period shall lapse, in the event of a cure by Lessee.

## 12.7 New Lease.

12.7.1 Obligation to Enter Into New Lease. In the event that this Lease is terminated by reasons of bankruptcy, assignment for the benefit of creditors, insolvency or any similar proceedings, operation of law, an Excluded Default or other event beyond the reasonable ability of an Encumbrance Holder to cure or remedy, or if the Lease otherwise terminates for any reason, County shall, upon the written request of any Encumbrance Holder with respect to Lessee's entire leasehold estate under this Lease or all of the Ownership Interests in Lessee (according to the priority described below if there are multiple Encumbrance Holders), enter into a new lease (which shall be effective as of the date of termination of this Lease) with the Encumbrance Holder or an affiliate thereof for the then remaining Term of this Lease on the same terms and conditions as shall then be contained in this Lease, provided that the Encumbrance Holder cures all then existing monetary defaults under this Lease, and agrees to commence a cure of all then existing non-monetary Events of Default within sixty (60) days after the new lease is entered into, and thereafter diligently pursues such cure until completion. In no event, however, shall the Encumbrance Holder be obligated to cure any Excluded Defaults. County shall notify the most junior Encumbrance Holder of a termination described in this Section 12.7 within thirty (30) days after the occurrence of such termination, which notice shall state (i) that the Lease has terminated in accordance with Section 12.7 of this Lease, and (ii) that such Encumbrance Holder has sixty (60) days following receipt of such notice within which to exercise its right to a new lease under this Section 12.7, or else it will lose such right. An Encumbrance Holder's election shall be made by giving County written notice of such election within sixty (60) days after such Encumbrance Holder has received the above-described written notice from the County. Within a reasonable period after request therefor, County shall execute and return to the Encumbrance Holder any and all documents reasonably necessary to secure or evidence the Encumbrance Holder's interest in the new lease or the Premises. From and after the effective date of the new lease, the Encumbrance Holder (or its affiliate) shall have the same rights to a single transfer that are provided in Subsection 12.2.3 above, and shall enjoy all of the other rights and protections that are provided to a Foreclosure Transferee in this Article 12. Any other subsequent transfer or assignment of such new lease shall be subject to all of the



requirements of Article 11 of this Lease. If there are multiple Encumbrance Holders, this right shall inure to the most junior Encumbrance Holder in order of priority; provided, however, if such junior Encumbrance Holder shall accept the new lease, the priority of each of the more senior Encumbrance Holders shall be restored in accordance with all terms and conditions of such Encumbrances(s). If a junior Encumbrance Holder does not elect to accept the new lease within thirty (30) days of receipt of notice from County, the right to enter into a new lease shall be provided to the next most junior Encumbrance Holder, under the terms and conditions described herein, until an Encumbrance Holder either elects to accept a new lease, or no Encumbrance Holder so elects.

12.7.2 Priority of New Lease. The new lease made pursuant to this Section 12.7 shall be prior to any mortgage or other lien, charge or encumbrance on County's fee interest in the Premises, and any future fee mortgagee or other future holder of any lien on the fee interest in the Premises is hereby given notice of the provisions hereof.

12.8 Holding of Funds. Any Encumbrance Holder with respect to Lessee's entire leasehold interest in this Lease or all of the Ownership Interests in Lessee that is an Institutional Lender shall have the right to hold and control the disbursement of (i) any insurance or condemnation proceeds to which Lessee is entitled under this Lease and that are required by the terms of this Lease to be applied to restoration of the Improvements on the Premises (provided that such funds shall be used for such restoration in accordance with the requirements of the Lease), and (ii) any funds required to be held in the Subsequent Renovation Fund and the Capital Improvement Fund (provided that such funds shall be used for the purposes required by this Lease). If more than one such Encumbrance Holder desires to exercise the foregoing right, the most senior Encumbrance Holder shall have priority in the exercise of such right.

12.9 Participation in Certain Proceedings and Decisions. Any Encumbrance Holder shall have the right to intervene and become a party in any arbitration, litigation, condemnation or other proceeding affecting this Lease. Lessee's right to make any election or decision under this Lease with respect to any condemnation settlement, insurance settlement or restoration of the Premises following a casualty or condemnation shall be subject to the prior written approval of each then existing Encumbrance Holder.

12.10 Fee Mortgages and Encumbrances. Any mortgage, deed of trust or other similar encumbrance granted by County upon its fee interest in the Premises shall be subject and subordinate to all of the provisions of this Lease and to all Encumbrances. County shall require each such fee encumbrance holder to confirm the same in writing (in a form reasonably approved by each Encumbrance Holder or its title insurer) as a condition to granting such encumbrance, although the foregoing subordination shall be automatic and self-executing whether or not such written confirmation is obtained.

12.11 No Merger. Without the written consent of each Encumbrance Holder, the leasehold interest created by this Lease shall not merge with the fee interest in all or any portion of the Premises, notwithstanding that the fee and leasehold interests are held at any time by the same person or entity.

12.12 Rights of Encumbrance Holders With Respect to Reversion. As used in this Section 12.12, the "**Reversion**" refers to the amendment of this Lease described in Section 5.1 whereby the terms and conditions of this Lease are automatically amended in accordance with the Reversion Amendment described in such Section 5.1, and the "**Reversion Condition**" refers to the condition that causes the Reversion, namely the failure of Lessee to comply with its obligations under Section 5.1 to commence and complete the Renovation Work for the Landside Improvements by the applicable dates set forth in Section 5.1 (as extended by Section 5.6, if applicable). Notwithstanding anything in Section 5.1 of this Lease to the contrary, so long as an Encumbrance Holder exists with respect to Lessee's entire leasehold interest in this Lease or all of the Ownership Interests in Lessee, the Reversion shall not occur unless and until (i) the County has given written notice of the occurrence of the Reversion Condition to each such Encumbrance Holder in accordance with Subsection 12.6.2 (which notice shall describe the Reversion Condition that has occurred, and shall include the following statement in all capital and bold letters: "**YOUR FAILURE TO COMMENCE A CURE OF THE DEFAULT DESCRIBE IN THIS NOTICE WITHIN 60 DAYS OF YOUR RECEIPT OF THIS NOTICE, AND TO THEREAFTER PURSUE SUCH CURE TO COMPLETION IN ACCORDANCE WITH THE PROVISIONS OF SUBSECTION 12.6.3(b) OF THE LEASE APPLICABLE TO NONMONETARY DEFAULTS, WILL RESULT IN AN AUTOMATIC AMENDMENT AND REVERSION OF THE TERMS OF THE LEASE IN ACCORDANCE WITH THE REVERSION AMENDMENT DESCRIBED IN SECTION 5.1 OF THE LEASE**"), and (ii) no such Encumbrance Holder commences a cure of the default within 60 days of its receipt of such notice and thereafter pursues such cure to completion in accordance with the provisions of Subsection 12.6.3(b) of the Lease applicable to nonmonetary defaults. Further, in the event that a Reversion occurs, such Reversion shall be subject to the "new lease" provisions of Section 12.7 of the Lease (and in such event the Reversion shall be deemed a "termination" of this Lease solely for purposes of Section 12.7 and the "new lease" to be entered into pursuant to Section 12.7 shall mean a new lease on the same terms as this Lease, not the Existing Lease).

### 13. DEFAULT.

13.1 Events of Default. The following are deemed to be "**Events of Default**" hereunder:

13.1.1 Monetary Defaults. The failure of Lessee to pay the rentals due, or make any other monetary payments required under this Lease (including, without limitation, deposits to the Subsequent Renovation Fund and/or Capital Improvement Fund), within ten (10) days after written notice that said payments are overdue. Lessee may cure such nonpayment by paying the amount overdue, with interest thereon and the applicable Late Fee, within such ten (10) day period.

13.1.2 Maintenance of Security Deposit. The failure of Lessee to maintain and/or replenish the Security Deposit required pursuant to Article 7 of this Lease if not cured within ten (10) days after written notice of such failure.

13.1.3 Failure to Perform Other Obligations. The failure of Lessee to keep, perform, and observe any and all other promises, covenants, conditions and agreements

set forth in this Lease, including without limitation the obligation to maintain adequate accounting and financial records, within thirty five (35) days after written notice of Lessee's failure to perform from Director; provided, however, that where Lessee's performance of such covenant, condition or agreement is not reasonably susceptible of completion within such thirty five (35) day period and Lessee has in good faith commenced and is continuing to perform the acts necessary to perform such covenant, condition or agreement within such thirty five (35) day period, County will not exercise any remedy available to it hereunder for so long as Lessee uses reasonable due diligence in continuing to pursue to completion the performance such covenant, condition or agreement and so completes performance within a reasonable time. Notwithstanding any contrary provision of this Section 13.1.3, the proviso set forth in the immediately preceding sentence providing for an extension of the cure period beyond thirty five (35) days shall not be applicable to any failure of Lessee to comply with the Required Landside Construction Commencement Date, Required Landside Construction Completion Date, Required Dockside Construction Commencement Date, Required Dockside Construction Completion Date, Required Anchorage Improvements Replacement Commencement Date or Required Anchorage Improvements Replacement Completion Date set forth in Sections 5.1 or 5.11 above (as such dates may be extended pursuant to Sections 5.1, 5.6 or 5.11, and subject to Section 12.12).

13.1.4 Non-Use of Premises. The abandonment, vacation, or discontinuance of use of the Premises, or any substantial portion thereof, for a period of thirty five (35) days after written notice by County, except when prevented by Force Majeure or when closed for renovations or repairs required or permitted to be made under this Lease.

Any notice required to be given by County pursuant to Subsections 13.1.1 through and including 13.1.3 shall be in addition to, and not in lieu of, any notice required under Section 1161 of the California Code of Civil Procedure.

13.2 Limitation on Events of Default. Except with respect to breaches or defaults with respect to the payment of money, Lessee shall not be considered in default as to any provision of this Lease (and no late fees or interest will be incurred) to the extent such default is the result of or pursuant to, any process, order, or decree of any court or regulatory body with jurisdiction, or any other circumstances which are physically or legally impossible to cure provided Lessee uses due diligence in pursuing whatever is required to obtain release from or reversal of such process, order, or decree or is attempting to remedy such other circumstances preventing its performance.

13.3 Remedies. Upon the occurrence of an Event of Default, and subject to the rights of any Encumbrance Holder or Major Sublessee to cure such Event of Default as provided in Section 12.6 hereof, County shall have, in addition to any other remedies in law or equity, the following remedies which are cumulative:

13.3.1 Terminate Lease. County may terminate this Lease by giving Lessee written notice of termination. On the giving of the notice, all of Lessee's rights in the Premises and in all Improvements shall terminate. Promptly after notice of termination, Lessee shall surrender and vacate the Premises and all Improvements in broom-clean condition, and County may re-enter and take possession of the Premises and all

remaining Improvements and, except as otherwise specifically provided in this Lease, eject all parties in possession or eject some and not others, or eject none. Termination under this Subsection shall not relieve Lessee from the payment of any sum then due to County or from any claim for damages against Lessee as set forth in Subsection 13.4.3, or from Lessee's obligation to remove Improvements at County's election in accordance with Article 2. County agrees to use reasonable efforts to mitigate damages, and shall permit such access to the Premises as is reasonably necessary to permit Lessee to comply with its removal obligations.

13.3.2 Keep Lease in Effect. Without terminating this Lease, so long as County does not deprive Lessee of legal possession of the Premises and allows Lessee to assign or sublet subject only to County's rights set forth herein, County may continue this Lease in effect and bring suit from time to time for rent and other sums due, and for Lessee's breach of other covenants and agreements herein. No act by or on behalf of County under this provision shall constitute a termination of this Lease unless County gives Lessee written notice of termination. It is the intention of the parties to incorporate the provisions of California Civil Code Section 1951.4 by means of this provision.

13.3.3 Termination Following Continuance. Even though it may have kept this Lease in effect pursuant to Subsection 13.3.2, thereafter County may elect to terminate this Lease and all of Lessee's rights in or to the Premises unless prior to such termination Lessee shall have cured the Event of Default or shall have satisfied the provisions of Section 13.2, hereof. County agrees to use reasonable efforts to mitigate damages.

13.4 Damages. Should County elect to terminate this Lease under the provisions of the foregoing Section, County shall be entitled to recover from Lessee as damages:

13.4.1 Unpaid Rent. The worth, at the time of the award, of the unpaid rent that had been earned at the time of termination of this Lease;

13.4.2 Post-Termination Rent. The worth, at the time of the award, of the unpaid rent that would have been earned under this Lease after the date of termination of this Lease until the date Lessee surrenders possession of the Premises to County; and

13.4.3 Other Amounts. The amounts necessary to compensate County for the sums and other obligations which under the terms of this Lease become due prior to, upon or as a result of the expiration of the Term or sooner termination of this Lease, including without limitation, those amounts of unpaid taxes, insurance premiums and utilities for the time preceding surrender of possession, the cost of removal of rubble, debris and other above-ground Improvements, attorney's fees, court costs, and unpaid Administrative Charges, Net Proceeds Shares and Net Refinancing Proceeds.

13.5 Others' Right to Cure Lessee's Default. County (and any Encumbrance Holder or Major Sublessee, as provided in the last sentence of this section), at any time after Lessee's failure to perform any covenant, condition or agreement contained herein beyond any applicable notice and cure period, may cure such failure at Lessee's cost and expense. If, after delivering to Lessee two (2) or more written notices with respect to any such default, County at any time, by reason of

Lessee's continuing failure, pays or expends any sum, Lessee shall immediately pay to County the lesser of the following amounts: (1) twice the amount expended by County to cure such default and (2) the amount expended by County to cure such default, plus one thousand dollars (\$1,000). To the extent practicable, County shall give any Encumbrance Holders or Major Sublessees the reasonable opportunity to cure Lessee's default prior to County's expenditure of any amounts thereon.

13.6 Default by County. County shall be in default in the performance of any obligation required to be performed by County under this Lease if County has failed to perform such obligation within thirty (30) days after the receipt of notice from Lessee specifying in detail County's failure to perform; provided, however, that if the nature of County's obligation is such that more than thirty (30) days are required for its performance, County shall not be deemed in default if it shall commence such performance within thirty (30) days and thereafter diligently pursues the same to completion. Lessee shall have no rights as a result of any default by County until Lessee gives thirty (30) days notice to any person having a recorded interest pertaining to County's interest in this Lease or the Premises. Such person shall then have the right to cure such default, and County shall not be deemed in default if such person cures such default within thirty (30) days after receipt of notice of the default, or such longer time as may be reasonably necessary to cure the default. Notwithstanding anything to the contrary in this Lease, County's liability to Lessee for damages arising out of or in connection with County's breach of any provision or provisions of this Lease shall not exceed the value of County's equity interest in the Premises and its right to insurance proceeds in connection with the policies required under Article 9 hereof.

#### 14. ACCOUNTING.

14.1 Maintenance of Records and Accounting Method. In order to determine the amount of and provide for the payment of the Annual Minimum Rent, Percentage Rent, Administrative Charge, Net Proceeds Share, Net Refinancing Proceeds and other sums due under this Lease, Lessee and all Sublessees shall at all times during the Term of this Lease, and for thirty six (36) months thereafter, keep, or cause to be kept, locally, to the reasonable satisfaction of Director, true, accurate, and complete records and double-entry books of account for the current and five (5) prior Accounting Years, such records to show all transactions relative to the conduct of operations, and to be supported by data of original entry. Such records shall detail transactions conducted on or from the Premises separate and apart from those in connection with Lessee's (or a Sublessee's, as applicable) other business operations, if any. With respect to the calculation of Gross Receipts and the preparation of the reports and maintenance of records required herein, Lessee shall utilize either: (i) the accrual method of accounting, or (ii) a modified accrual method of accounting, modified in that (A) delinquent rents due from residential or anchorage tenants that are individual persons (but not corporate tenants) is not accrued, (B) expenses are accrued on an approximate basis each month during the fiscal year with full accrual treatment for the full fiscal year financial statements, and (C) depreciation is calculated on a tax basis rather than a GAAP basis.

14.2 Cash Registers. To the extent retail sales are conducted on the Premises, or other cash or credit sales of goods or services are conducted, all such sales shall be recorded by means of cash registers or computers which automatically issue a customer's receipt or certify the amount recorded in a sales slip. Said cash registers shall in all cases have locked-in sales totals

and transaction counters which are constantly accumulating and which cannot, in either case, be reset, and in addition thereto, a tape (or other equivalent security mechanism) located within the register on which transaction numbers and sales details are imprinted. Beginning and ending cash register readings shall be made a matter of daily record.

Lessee shall cause to be implemented point of sale systems which can accurately verify all sales for audit purposes and customer review purposes, which system shall be submitted to Director in advance of installation for his approval, which approval shall not be unreasonably withheld, conditioned or delayed.

Lessee's obligations set forth in this Section 14.2 include Lessee's obligation to insure that Lessee's Sublessees (including licensees, permittees, concessionaires and any other occupants of any portion of the Premises) keep records sufficient to permit County and County's auditors to determine the proper levels of Percentage Rent and other sums due under this Lease.

14.3 Statement; Payment. No later than the fifteenth (15th) day of each calendar month, Lessee shall render to County a detailed statement showing Gross Receipts during the preceding calendar month, together with its calculation of the amount payable to County under Sections 4.2 through 4.8 inclusive, and shall accompany same with remittance of amount so shown to be due.

14.4 Availability of Records for Inspector's Audit. Books of account and records for the then current and five (5) prior Accounting Years as hereinabove required shall be kept or made available at the Premises or at another location within Los Angeles County, and County and other governmental authorities shall have the right at any reasonable times and on reasonable prior notice to examine and audit said books and records, without restriction, for the purpose of determining the accuracy thereof and of the monthly statements of Gross Receipts derived from occupancy of the Premises and the compliance of Lessee with the terms of this Lease and other governmental requirements. This Section 14.4 shall survive the expiration of the Term or other termination of this Lease for thirty six (36) months after such expiration or termination.

14.4.1 Entry by County. Upon at least one (1) business day advance notice, County and its duly authorized representatives or agents may enter upon the Premises at any and all reasonable times during the Term of this Lease for the purpose of determining whether or not Lessee is complying with the terms and conditions hereof, or for any other purpose incidental to the rights of County.

14.5 Cost of Audit. In the event that, for any reason, Lessee does not make available its (or its Sublessee's) original records and books of account at the Premises or at a location within Los Angeles County, Lessee agrees to pay all expenses incurred by County in conducting any audit at the location where said records and books of account are maintained. In the event that any audit discloses a discrepancy in County's favor of greater than two percent (2%) of the revenue due County for the period audited, then Lessee shall pay County audit contract costs, together with the amount of any identified deficiency, with interest thereon and Late Fee provided by Section 4.5.

14.6 Additional Accounting Methods. Upon written notice from County, County may require the installation of any additional accounting methods or machines which are typically used

by major residential and/or boat anchorage management companies and which County reasonably deems necessary if the system then being used by Lessee does not adequately verify sales for audit or customer receipt purposes.

14.7 Accounting Year. The term “**Accounting Year**” as used herein shall mean each calendar year during the Term.

14.8 Annual Financial Statements. Within six (6) months after the end of each Accounting Year, Lessee shall deliver to County the following financial statements: (i) a balance sheet of Lessee as of the end of such Accounting Year, certified by Lessee’s chief financial officer as accurately reflecting Lessee’s assets and liabilities, which balance sheet shall not be required to be audited, provided that at County’s request not more often than every two years, such balance sheet shall be audited by a Certified Public Accountant who is a member of the American Institute of Certified Public Accountants and is satisfactory to County (a “**Qualified CPA**”); (ii) a profit and loss statement of Lessee for such Accounting Year, audited and certified by a Qualified CPA; and (iii) a Gross Receipts and Percentage Rent statement for such Accounting Year, audited and certified by a Qualified CPA, which statement shall include a certification and unqualified opinion of such Qualified CPA (1) concerning Gross Receipts (including a breakdown by category), and (2) that the correct amount of Percentage Rent has been paid to the County in connection with such Gross Receipts. All financial statements prepared by or on behalf of Lessee shall be prepared in a manner that permits County to determine the financial results of operations in connection with Lessee’s activities at, from or relating to the Premises, notwithstanding that Lessee may have income and expenses from other activities unrelated to its activities on the Premises.

14.9 Accounting Obligations of Sublessees. Lessee shall cause all Sublessees and others conducting business operations on or from the Premises to comply with all terms of this Article 14 with respect to the maintenance, form, availability and methodology of accounting records and the delivery to County of audited certified financial statements and unqualified opinions as to Gross Receipts. County shall provide written notice to Lessee of the failure of any Sublessee or other person or entity to comply with this Section after County’s discovery of such failure, and provide Lessee with the right to cure any failure to so comply by payment to County of amounts which may be owing to County, as shown on an audit conducted by County, or on an audit supplied by Lessee or such Sublessee or other person or entity, and accepted by County, or as otherwise determined pursuant to Section 14.10. In such event County shall permit Lessee to subrogate to any right of County to enforce this provision against such Sublessee or other person or entity, to the extent Lessee does not have a direct right of enforcement against such Sublessee or other person or entity.

14.10 Inadequacy of Records. In the event that Lessee or its Sublessees (including licensees or concessionaires) fail to keep the records required by this Article 14 such that a Certified Public Accountant is unable to issue an unqualified opinion as to Gross Receipts, such failure shall be deemed a breach of this Lease by Lessee. In addition to the other remedies available to County at law or equity as a result of such breach, County may prepare a calculation of the Percentage Rent payable by Lessee during the period in which the accounting records were inadequately maintained. Such calculation may be based on the past Gross Receipts levels on or from the Premises, the past or present level of Gross Receipts experienced by tenants of

comparable leaseholds in Marina del Rey with comparable business operations, or any other method as reasonably determined by Director and shall utilize such methodology as Director deems reasonable. Within five (5) days after receipt of County's determination of Percentage Rent due, if any, Lessee shall pay such Percentage Rent, together with a late fee of six percent (6%) and interest to the date of payment at the Applicable Rate from the date upon which each unpaid installment of Percentage Rent was due, together with County's Actual Cost in connection with the attempted audit of the inadequate records and the reconstruction and estimation of Gross Receipts and the calculation of Percentage Rent due.

15. MISCELLANEOUS.

15.1 Quiet Enjoyment. Lessee, upon performing its obligations hereunder, shall have the quiet and undisturbed possession of the Premises throughout the Term of this Lease, subject, however, to the terms and conditions of this Lease.

15.2 Time is of the Essence. Except as specifically otherwise provided for in this Lease, time is of the essence of this Lease and applies to all times, restrictions, conditions, and limitations contained herein.

15.3 County Costs. Lessee shall promptly reimburse County for the Actual Costs incurred by County in the review, negotiation, preparation and documentation of this Lease and the term sheets and memoranda that preceded it.

15.4 County Disclosure and Lessee's Waiver.

15.4.1 Disclosures and Waiver.

15.4.1.1 "AS IS". Lessee acknowledges that it is currently in possession of the Premises and that Lessee or its predecessor-in-interest has continuously occupied and/or managed and operated the Premises since 1961. Lessee accepts the Premises in their present condition notwithstanding the fact that there may be certain defects in the Premises, whether or not known to either party to this Lease, at the time of the execution of this Lease by Lessee and Lessee hereby represents that it has performed all investigations necessary, including without limitation soils and engineering inspections, in connection with its acceptance of the Premises "AS IS".

15.4.1.2 Lessee acknowledges that it may incur additional engineering and construction costs above and beyond those contemplated by either party to this Lease at the time of the execution hereof and Lessee agrees that, it will make no demands upon County for any construction, alterations, or any kind of labor that may be necessitated in connection therewith.

15.4.1.3 Lessee hereby waives, withdraws, releases, and relinquishes any and all claims, suits, causes of action (other than a right to terminate as otherwise provided in this Lease), rights of rescission, or charges against County, its officers, agents, employees or volunteers which Lessee now has or may have or asserts in the future which are based upon any defects in the physical condition of the Premises and the soil thereon and thereunder, regardless of whether or not said conditions were



known at the time of the execution of this instrument. The waiver and release set forth in this Subsection 15.4.1.3 (i) shall not apply to the Excluded Conditions, and (ii) shall not alter the parties' rights and obligations under the Existing Lease with respect to any abandoned wells or other environmental conditions existing on the Premises as of the Effective Date.

15.4.1.4 California Civil Code Section 1542 provides as follows:

A GENERAL RELEASE DOES NOT EXTEND TO CLAIMS WHICH THE CREDITOR DOES NOT KNOW OR SUSPECT TO EXIST IN HIS FAVOR AT THE TIME OF EXECUTING THE RELEASE, WHICH IF KNOWN BY HIM MUST HAVE MATERIALLY AFFECTED HIS SETTLEMENT WITH THE DEBTOR.

By initialing this paragraph, Lessee acknowledges that it has read, is familiar with, and waives the provisions of California Civil Code §1542 set forth above, and agrees to all of the provisions of Subsection 15.4.1.3 above.

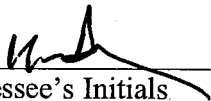
  
Lessee's Initials

15.4.2 Right of Offset. Lessee acknowledges that the rent provided for in this Lease has been agreed upon in light of Lessee's construction, maintenance and repair obligations set forth herein, and, notwithstanding anything to the contrary provided in this Lease or by applicable law, Lessee hereby waives any and all rights, if any, to make repairs at the expense of County and to deduct or offset the cost thereof from the Annual Minimum Rent, Monthly Minimum Rent, Percentage Rent or any other sums due County hereunder.

15.5 Holding Over. If Lessee holds over after the expiration of the Term for any cause, with or without the express or implied consent of County, such holding over shall be deemed to be a tenancy from month-to-month only, and shall not constitute a renewal or extension of the Term. During any such holdover period, the Minimum Monthly Rent and Percentage Rent rates in effect at the end of the Term shall be increased to one hundred twenty-five percent (125%) of such previously effective amounts. Such holdover shall otherwise be subject to the same terms, conditions, restrictions and provisions as herein contained. Such holding over shall include any time employed by Lessee to remove machines, appliances and other equipment during the time periods herein provided for such removal, except as expressly provided in Subsection 2.3.2 with respect to any Post Term Removal Period.

Nothing contained herein shall be construed as consent by County to any holding over by Lessee, and County expressly reserves the right to require Lessee to surrender possession of the Premises to County as provided in this Lease upon the expiration or other termination of this Lease. The provisions of this Section 15.5 shall not be deemed to limit or constitute a waiver of any other rights or remedies of County provided at law or in equity. If Lessee fails to surrender the Premises upon the termination or expiration of this Lease, in

addition to any other liabilities to County accruing therefrom, Lessee shall protect, defend, indemnify and hold County harmless from all losses, costs (including reasonable attorneys' fees), damages, claims and liabilities resulting from such failure, including, without limitation, any claims made by any succeeding tenant ground lessee (or subtenant) arising from such failure to surrender, and any lost profits to County resulting therefrom, provided that County notifies Lessee that Lessee's failure to timely surrender the Premises will cause County to incur such lost profits.

15.6 Waiver of Conditions or Covenants. Except as stated in writing by the waiving party, any waiver by either party of any breach of any one or more of the covenants, conditions, terms, and agreements of this Lease shall not be construed to be a waiver of any subsequent or other breach of the same or of any other covenant, condition, term, or agreement of this Lease, nor shall failure on the part of either party to require exact full and complete compliance with any of the covenants, conditions, terms, or agreements of this Lease be construed as in any manner changing the terms hereof or estopping that party from enforcing the full provisions hereof, nor shall the terms of this Lease be changed or altered in any manner whatsoever other than by written agreement of County and Lessee. No delay, failure, or omission of County to re-enter the Premises or of either party to exercise any right, power, privilege, or option, arising from any default, nor any subsequent acceptance of rent then or thereafter accrued shall impair any such right, power, privilege, or option or be construed as a waiver of or acquiescence in such default or as a relinquishment of any right. No notice to Lessee shall be required to restore or revive "time of the essence" after the waiver by County of any default. Except as specifically provided in this Lease, no option, right, power, remedy, or privilege of either party shall be construed as being exhausted by the exercise thereof in one or more instances.

15.7 Remedies Cumulative. The rights, powers, options, and remedies given County by this agreement shall be cumulative except as otherwise specifically provided for in this Lease.

15.8 Authorized Right of Entry. In any and all cases in which provision is made herein for termination of this Lease, or for exercise by County of right of entry or re-entry upon the Premises in the case of an Event of Default, or in case of abandonment or vacation of the Premises by Lessee, Lessee hereby irrevocably authorizes County to enter upon the Premises and remove any and all persons and property whatsoever situated upon the Premises and place all or any portion of said property, except such property as may be forfeited to County, in storage for the account of and at the expense of Lessee.

Except to the extent arising out of or caused by the gross negligence or willful misconduct of County, Lessee agrees to indemnify, defend and save harmless County from any cost, expense, loss or damage arising out of or caused by any such entry or re-entry upon the Premises in the case of an Event of Default, including the removal of persons and property and storage of such property by County and its agents.

15.9 Place of Payment and Filing. All rentals shall be paid to and all statements and reports herein required and other items deliverable to County hereunder shall be filed with or delivered to the Department. Checks, drafts, letters of credit and money orders shall be made payable to the County of Los Angeles.

**15.10 Service of Written Notice or Process.** Any notice required to be sent under this Lease shall be in compliance with and subject to this Section 15.10. If Lessee is not a resident of the State of California, or is an association or partnership without a member or partner resident of said State, or is a foreign corporation, Lessee shall file with Director a designation of a natural person residing in the County of Los Angeles, State of California, or a service company, such as CT Corporation, which is authorized to accept service, giving his or its name, residence, and business address, as the agent of Lessee for the service of process in any court action between Lessee and County, arising out of or based upon this Lease, and the delivery to such agent of written notice or a copy of any process in such action shall constitute a valid service upon Lessee.

If for any reason service of such process upon such agent is not possible, then any officer of Lessee may be personally served with such process outside of the State of California and such service shall constitute valid service upon Lessee; and it is further expressly agreed that Lessee is amenable to such process and submits to the jurisdiction of the court so acquired and waives any and all objection and protest thereto.

Written notice addressed to Lessee at the addresses below-described, or to such other address that Lessee may in writing file with Director, shall be deemed sufficient if said notice is delivered personally, by telecopy or facsimile transmission or, provided in all cases there is a return receipt requested (or other similar evidence of delivery by overnight delivery service) and postage or other delivery charges prepaid, by registered or certified mail posted in the County of Los Angeles, California, Federal Express or DHL, or such other services as Lessee and County may mutually agree upon from time to time. Each notice shall be deemed received and the time period for which a response to any such notice must be given or any action taken with respect thereto (including cure of any prospective Event of Default) shall commence to run from the date of actual receipt of the notice by the addressee thereof in the case of personal delivery, telecopy or facsimile transmission if before 5:00 p.m. on regular business days, or upon the date of delivery or attempted delivery in the case of registered or certified mail, as evidenced by the mail receipt (but in any case not later than the date of actual receipt).

Copies of any written notice to Lessee shall also be simultaneously mailed to any Encumbrance Holder, Major Sublessee or encumbrancer of such Major Sublessee of which County has been given written notice and an address for service. Notice given to Lessee as provided for herein shall be effective as to Lessee notwithstanding the failure to send a copy to such Encumbrance Holder, Major Sublessee or encumbrancer.

As of the date of execution hereof, the persons authorized to receive notice on behalf of County and Lessee are as follows:

COUNTY:	Director
	Department of Beaches and Harbors
	Los Angeles County
	13837 Fiji Way
	Marina del Rey, California 90292
	Phone: 310/305-9522
	Fax: 310/821-6345

With a Copy to: Office of County Counsel  
Los Angeles County  
500 West Temple Street  
Los Angeles, California 90012  
Attn: County Counsel  
Phone: 213/974-1801  
Fax: 213/617-7182

LESSEE: Tahiti Marina Apartments & Docks, LLC  
13900 Tahiti Way  
Marina del Rey, California 90292  
Attn: Isaac K. Hakim  
Phone: 310/823-4504  
Fax: 310/578-8439

With a Copy to: Cox, Castle & Nicholson LLP  
2049 Century Park East  
28th Floor  
Los Angeles, California 90067  
Attention: Ira J. Waldman, Esq.  
Phone: 310/277-4222  
Fax: 310/277-7889

Either party shall have the right to change its notice address by written notice to the other party of such change in accordance with the provisions of this Section 15.10.

15.11 Interest. In any situation where County has advanced sums on behalf of Lessee pursuant to this Lease, such sums shall be due and payable within five (5) days after Lessee's receipt of written demand, together with interest at the Applicable Rate (unless another rate is specifically provided herein) from the date such sums were first advanced, until the time payment is received. In the event that Lessee repays sums advanced by County on Lessee's behalf with interest in excess of the maximum rate permitted by Applicable Laws, County shall either refund such excess payment or credit it against subsequent installments of Annual Minimum Rent and Percentage Rent.

15.12 Captions. The captions contained in this Lease are for informational purposes only, and are not to be used to interpret or explain the particular provisions of this Lease.

15.13 Attorneys' Fees. In the event of any action, proceeding or arbitration arising out of or in connection with this Lease, whether or not pursued to judgment, the prevailing party shall be entitled, in addition to all other relief, to recover its costs and reasonable attorneys' fees, including without limitation reasonable attorneys' fees for County Counsel's services where County is represented by the County Counsel and is the prevailing party, and also including all fees, costs and expenses incurred in executing, perfecting, enforcing and collecting any judgment.

15.14 Amendments. This Lease may only be amended in writing executed by duly authorized officials of Lessee and County. Notwithstanding the foregoing, Director shall have the power to execute such amendments to this Lease as are necessary to implement any arbitration judgment issued pursuant to this Lease. Subject to Section 16.13, no amendment shall be binding upon an Encumbrance Holder as to which County has been notified in writing, unless the consent of such Encumbrance Holder is obtained with respect to such amendment.

15.15 Time For Director Approvals. Except where a different time period is specifically provided for in this Lease, whenever in this Lease the approval of Director is required, approval shall be deemed not given unless within thirty (30) days after the date of the receipt of the written request for approval from Lessee, Director either (a) approves such request in writing, or (b) notifies Lessee that it is not reasonably possible to complete such review within the thirty (30)-day period, provides a final date for approval or disapproval by Director (the “**Extended Time**”) and approves such request in writing prior to such Extended Time. If Director does not approve such request in writing within such Extended Time, the request shall be deemed to be disapproved. If Director disapproves a matter that requires its approval under this Lease, then Director shall notify Lessee in writing of the reason or reasons for such disapproval.

15.16 Time For County Action. Notwithstanding anything to the contrary contained in this Lease, wherever Director determines that a County action required hereunder necessitates approval from or a vote of one or more of County’s boards or commissions or County’s Board of Supervisors, the time period for County performance of such action shall be extended as is reasonably necessary in order to secure such approval or vote, and County shall not be deemed to be in default hereunder in the event that it fails to perform such action within the time periods otherwise set forth herein.

15.17 Estoppel Certificates. Each party agrees to execute, within ten (10) business days after the receipt of a written request therefor from the other party, a certificate stating: (i) that this Lease is in full force and effect and is unmodified (or stating otherwise, if true); (ii) that, to the best knowledge of such party, the other party is not then in default under the terms of this Lease (or stating the grounds for default if such be the case); and (iii) if requested, the amount of the Security Deposit, Annual Minimum Rent, Percentage Rent and other material economic terms and conditions of this Lease. Prospective purchasers, Major Sublessees and Encumbrance Holders may rely on such statements.

15.18 Indemnity Obligations. Whenever in this Lease there is an obligation to indemnify, hold harmless and/or defend, irrespective of whether or not the obligation so specifies, it shall include the obligation to defend and pay reasonable attorney’s fees, reasonable expert fees and court costs.

15.19 Waterfront Promenade. The Renovation Work includes the development (or as applicable, renovation) by Lessee of a continuous pedestrian walkway with landscaping, lighting, seating, fencing and other improvements (the “**Promenade**”) as described in the Renovation Plan and in accordance with the Final Plans and Specifications for such work described in Article 5. County hereby reserves a public easement for access over and use of the Promenade for fire lane uses, pedestrian purposes and such other related uses (including, if approved by County, bicycling, rollerblading and similar activities) as may be established by County from time to time,

all in accordance with such rules and regulations as are promulgated from time to time by County regulating such public use. Such public easement shall also include the public use of any restrooms that are designated on the Renovation Plan or Final Plans and Specifications as public restrooms. Lessee shall be responsible for the maintenance and repair of the Promenade in accordance with commercially reasonable maintenance and repair standards for the Promenade established by County from time to time on a nondiscriminatory basis. The exact legal description of the Premises encumbered by the public easement reserved herein shall be established based upon the final as-built drawings for the Promenade to be delivered by Lessee upon the completion thereof in accordance with the terms and provisions of Subsection 5.7.7 of this Lease. At the request of either party, such legal description shall be recorded in the Official Records of Los Angeles County as a supplement to this Lease.

15.20 Management of Anchorage Improvements/Dockmaster. During the Term of the Lease, Lessee shall maintain a dockmaster program, and engage an experienced, professional marina management firm, reasonably acceptable to Director for the day to day full-time management and operation of the Anchorage Improvements. After Director's approval of such management firm, Lessee shall not have the right to change the management firm without first obtaining the prior approval of Director, which approval shall not be unreasonably withheld, conditioned or delayed. If during the Term in the reasonable judgment of Director the then current management firm is performing in an unsatisfactory manner, then at the request of Director Lessee shall replace such management firm with a new management firm reasonably acceptable to Director. If during the Term the then current management firm terminates its contract, then Lessee shall have the right to replace such management firm with another management firm approved by Director, which approval shall not be unreasonably withheld, conditioned or delayed.

15.21 Seaworthy Vessels. On or before January 1, April 1, July 1 and October 1 of each year during the Term, Lessee shall deliver to Director a report which contains the following information with respect to every vessel (including floating homes as defined in Title 19 of the Los Angeles County Code) moored within the Premises: (a) the name, address and telephone number of the registered owner (and slip tenant, if other than the registered owner) for each vessel; (b) the state registration or federal document number, and name (if any), of the vessel; (c) whether the vessel is a power vessel, sailing vessel or floating home; and (d) the slip number and length of the vessel, and whether the vessel is presently authorized by Lessee for liveaboard tenancy. In addition, Lessee shall require, and shall certify annually to Director, that as a condition of slip rental and continued slip tenancy, all new slip tenanted vessels from and after the immediately preceding certification (or in the case of the initial certification, from and after the Effective Date) have been required to pass seaworthiness inspection by the Harbor Patrol within sixty (60) days after such slip rental. Thereafter, all of Lessee's slip leases shall provide that any newly tenanted vessel which is unable to pass such inspection within the required period, or such reasonable extension thereof as may be granted in Director's sole discretion, shall be ineligible for continued slip tenancy on the Premises and shall be removed therefrom. The requirements of the two preceding sentences shall not be applicable to any vessel which is specifically exempted from seaworthiness requirements by Title 19 of the Los Angeles County Code.

15.22 Controlled Prices. Lessee shall at all times maintain a complete list or schedule of the prices charged for all goods or services, or combinations thereof, supplied to the public on or

from the Premises, whether the same are supplied by Lessee or by its Sublessees, assignees, concessionaires, permittees or licensees. Said prices shall be fair and reasonable, based upon the following two (2) considerations: first, that the property herein demised is intended to serve a public use and to provide needed facilities to the public at fair and reasonable cost; and second, that Lessee is entitled to a fair and reasonable return upon his investment pursuant to this Lease. In the event that Director notifies Lessee that any of said prices are not fair and reasonable, Lessee shall have the right to confer with Director and to justify said prices. If, after reasonable conference and consultation, Director shall determine that any of said prices are not fair and reasonable, the same shall be modified by Lessee or its Sublessees, assignees, concessionaires, permittees or licensees, as directed. Lessee may appeal the determination of Director to the Board, whose decision shall be final and conclusive. Pending such appeal, the prices fixed by Director shall be the maximum charged by Lessee.

15.23 Pump-Out Station. If pump-out facilities are currently located on the Premises as of the Effective Date, and in any case on and after the completion of the Anchorage Improvements Replacement, Lessee shall operate in-dock pump-out facilities on the Premises for use of boat pump-out services at a nominal fee.

## 16. ARBITRATION.

Except as otherwise provided by this Article 16, disputed matters which may be arbitrated pursuant to this Lease shall be settled by binding arbitration in accordance with the then existing provisions of the California Arbitration Act, which as of the date hereof is contained in Title 9 of Part III of the California Code of Civil Procedure, commencing with Section 1280.

(a) Either party (the “**Initiating Party**”) may initiate the arbitration process by sending written notice (“**Request for Arbitration**”) to the other party (the “**Responding Party**”) requesting initiation of the arbitration process and setting forth a brief description of the dispute or disputes to be resolved and the contention(s) of the Initiating Party. Within ten (10) days after service of the Request for Arbitration, the Responding Party shall file a “**Response**” setting forth the Responding Party’s description of the dispute and the contention(s) of Responding Party. If Responding Party has any “**Additional Disputes**” he shall follow the format described for the Initiating Party. The Initiating Party will respond within ten (10) days after service of the Additional Disputes setting forth Initiating Party’s description of the Additional Disputes and contentions regarding the Additional Disputes.

(b) Notwithstanding anything to the contrary which may now or hereafter be contained in the California Arbitration Act, the parties agree that the following provisions shall apply to any and all arbitration proceedings conducted pursuant to this Lease:

16.1 Selection of Arbitrator. The parties shall attempt to agree upon an arbitrator who shall decide the matter. If, for any reason, the parties are unable to agree upon the arbitrator within ten (10) days of the date the Initiating Party serves a request for arbitration on the Responding Party, then at any time on or after such date either party may petition for the appointment of the arbitrator as provided in California Code of Civil Procedure Section 1281.6.

16.2 Arbitrator. The arbitrator shall be a retired judge of the California Superior Court, Court of Appeal or Supreme Court, or any United States District Court or Court of Appeals located within the State, who has agreed to resolve civil disputes.

16.3 Scope of Arbitration. County and Lessee affirm that the mutual objective of such arbitration is to resolve the dispute as expeditiously as possible. The arbitration process shall not apply or be used to determine issues other than (i) those presented to the arbitrator by the Initiating Party provided those disputes are arbitrable disputes pursuant to this Lease, (ii) Additional Disputes presented to the arbitrator by the Responding Party, provided that any such Additional Disputes constitute arbitrable disputes pursuant to this Lease and (iii) such related preliminary or procedural issues as are necessary to resolve (i) and/or (ii) above. The arbitrator shall render an award. Either party may, at its sole cost and expense, request a statement of decision explaining the arbitrator's reasoning which shall be in such detail as the arbitrator may determine. Unless otherwise expressly agreed by the parties in writing, the award shall be made by the arbitrator no later than the sooner of six (6) months after the date on which the arbitrator is selected by mutual agreement or court order, whichever is applicable, or five (5) months after the date of a denial of a petition to disqualify a potential arbitrator for cause. County and Lessee hereby instruct the arbitrator to take any and all actions deemed reasonably necessary, appropriate or prudent to ensure the issuance of an award within such period. Notwithstanding the foregoing, failure to complete the arbitration process within such period shall not render such arbitration or any determination made therein void or voidable; however, at any time after the expiration of the foregoing five (5) or six (6) month periods, as applicable, either party may deliver written notice to the arbitrator and the other party either terminating the arbitration or declaring such party's intent to terminate the arbitration if the award is not issued within a specified number of days after delivery of such notice. If the arbitrator's award is not issued prior to the expiration of said specified period, the arbitration shall be terminated and the parties shall recommence arbitration proceedings pursuant to this Article 16.

16.4 Immunity. The parties hereto agree that the arbitrator shall have the immunity of a judicial officer from civil liability when acting in the capacity of arbitrator pursuant to this Lease.

16.5 Section 1282.2. The provisions of Code of Civil Procedure § 1282.2 shall apply to the arbitration proceedings except to the extent they are inconsistent with the following:

(1) Unless the parties otherwise agree, the arbitrator shall appoint a time and place for the hearing and shall cause notice thereof to be served as provided in said § 1282.2 not less than ninety (90) days before the hearing, regardless of the aggregate amount in controversy.

(2) No later than sixty (60) days prior to the date set for the hearing (unless, upon a showing of good cause by either party, the arbitrator establishes a different period), in lieu of the exchange and inspection authorized by Code of Civil Procedure § 1282.2(a)(2)(A), (B) and (C), the parties shall simultaneously exchange the following documents by personal delivery to each other and to the arbitrator:



(a) a written Statement of Position, as further defined below, setting forth in detail that party's final position regarding the matter in dispute and specific numerical proposal for resolution of monetary disputes;

(b) a list of witnesses each party intends to call at the hearing, designating which witnesses will be called as expert witnesses and a summary of each witness's testimony;

(c) a list of the documents each intends to introduce at the hearing, together with complete and correct copies of all of such documents; and,

(d) if the issue involves Fair Market Rental Value or a valuation matter, a list of all Written Appraisal Evidence (as defined below) each intends to introduce at the hearing, together with complete and correct copies of all of such Written Appraisal Evidence.

(3) No later than twenty (20) days prior to the date set for the hearing, each party may file a reply to the other party's Statement of Position ("**Reply**"). The Reply shall contain the following information:

(a) a written statement, to be limited to that party's rebuttal to the matters set forth in the other party's Statement of Position;

(b) a list of witnesses each party intends to call at the hearing to rebut the evidence to be presented by the other party, designating which witnesses will be called as expert witnesses;

(c) a list of the documents each intends to introduce at the hearing to rebut the evidence to be presented by the other party, together with complete and correct copies of all of such documents (unless, upon a showing of good cause by either party, the arbitrator establishes a different deadline for delivering true and correct copies of such documents);

(d) if the issue involves Fair Market Rental Value or a valuation matter, a list of all Written Appraisal Evidence, or written critiques of the other party's Written Appraisal Evidence if any, each intends to introduce at the hearing to rebut the evidence presented by the other party, together with complete and correct copies of all of such Written Appraisal Evidence (unless, upon a showing of good cause by either party, the arbitrator establishes a different deadline for delivering true and correct copies of such Written Appraisal Evidence); and

(e) Witnesses or documents to be used solely for impeachment of a witness need not be identified or produced.

(4) The arbitrator is not bound by the rules of evidence, but may not consider any evidence not presented at the hearing. The arbitrator may exclude evidence for any reason a court may exclude evidence or as provided in this Lease.

16.6 Statements of Position. The Statement of Position to be delivered by Section 16.5 shall comply with the following requirements:

(1) Where the dispute involves rent to be charged, market values, insurance levels or other monetary amounts, the Statements of Position shall numerically set forth the existing minimum rent, percentage rent, market value, insurance level and/or other monetary amounts in dispute, the party's proposed new minimum rent, percentage rent, market value, insurance level and/or other monetary amounts, and shall additionally set forth the facts supporting such party's position.

(2) If the dispute relates to Improvement Costs, the Statements of Position shall set forth the facts supporting such party's position and the amount of each cost which the party believes should be allowed or disallowed.

16.7 Written Appraisal Evidence. Neither party may, at any time during the proceedings, introduce any written report which expresses an opinion regarding Fair Market Rental Value or the fair market value of the Premises, or any portion thereof ("**Written Appraisal Evidence**"), unless such Written Appraisal Evidence substantially complies with the following standards: it shall describe the Premises; identify the uses permitted thereon; describe or take into consideration the terms, conditions and restrictions of this Lease; correlate the appraisal method(s) applied; discuss the relevant factors and data considered; review rentals paid by lessees in Marina del Rey and other marina locations within Southern California who are authorized to conduct similar activities on comparable leaseholds; and, describe the technique of analysis, limiting conditions and computations that were used in the formulation of the valuation opinion expressed. With respect to disputes regarding Fair Market Rental Value, such Written Appraisal Evidence shall express an opinion regarding the fair market rental value of the Premises as prescribed by Section 4.4.1. Written Appraisal Evidence in connection with disputes arising out of Article 6 of this Lease shall predicate any valuation conclusions contained therein on the Income Approach. Written Appraisal Evidence shall in all other respects be in material conformity and subject to the requirements of the Code of Professional Ethics and the Standards of Professional Practice of The Appraisal Institute or any successor entity.

16.8 Evidence. The provisions of Code of Civil Procedure § 1282.2(a)(2)(E) shall not apply to the arbitration proceeding. The arbitrator shall have no discretion to allow a party to introduce witnesses, documents or Written Appraisal Evidence (other than impeachment testimony) unless such information was previously delivered to the other party in accordance with Section 16.5 and, in the case of Written Appraisal Evidence, substantially complies with the requirements of Section 16.7, or such evidence consists of a transcript of a deposition of an expert witness conducted pursuant to Section 16.9. Notwithstanding the foregoing, the arbitrator may allow a party to introduce evidence which, in the exercise of reasonable diligence, could not have been delivered to the other party in accordance with Section 16.5, provided such evidence is otherwise permissible hereunder.

16.9 Discovery. The provisions of Code of Civil Procedure § 1283.05 shall not apply to the arbitration proceedings except to the extent incorporated by other sections of the California Arbitration Act which apply to the arbitration proceedings. There shall be no pre-arbitration discovery except as provided in Section 16.5; provided, however, each party shall have the right,

no later than seven (7) days prior to the date first set for the hearing, to conduct a deposition, not to exceed three (3) hours in duration unless the arbitrator otherwise determines that good cause exists to justify a longer period, of any person identified by the other party as an expert witness pursuant to Sections 16.5 (2)(b) or 16.5 (3)(b).

#### 16.10 Awards of Arbitrators.

16.10.1 Monetary Issues. With respect to monetary disputes (including without limitation disputes regarding Percentage Rent, Fair Market Rental Value and the amount of coverage under the policies of insurance required pursuant to Article 9 of this Lease), the arbitrator shall have no right to propose a middle ground or any proposed modification of either Statement of Position. The arbitrator shall instead select whichever of the two Statements of Position is the closest to the monetary or numerical amount that the arbitrator determines to be the appropriate determination of the rent, expense, claim, cost, delay, coverage or other matter in dispute and shall render an award consistent with such Statement of Position. For purposes of this Section 16.10, each dispute regarding Annual Minimum Rent, each category of Percentage Rent and the amount of required insurance coverage shall be considered separate disputes (a “**Separate Dispute**”). While the arbitrator shall have no right to propose a middle ground or any proposed modification of either Statement of Position concerning a Separate Dispute, the arbitrator shall have the right, if the arbitrator so chooses, to choose one party’s Statement of Position on one or more of the Separate Disputes, while selecting the other party’s Statement of Position on the remaining Separate Disputes. For example, if the parties are unable to agree on the Annual Minimum Rent and three Percentage Rent categories to be renegotiated pursuant to Section 4.4 and the amount of liability insurance coverage to be renegotiated pursuant to Section 9.6, then there shall be five Separate Disputes and the arbitrator shall be permitted to select the County’s Statement of Position with respect to none, some or all of such five Separate Disputes and select the Lessee’s Statement of Position, on the balance, if any, of such five Separate Disputes. Upon the arbitrator’s selection of a Statement of Position, pursuant to this Article 16, the Statement of Position so chosen and the award rendered by the arbitrator thereon shall be final and binding upon the parties, absent Gross Error on the part of the arbitrator.

16.10.2 Nonmonetary Issues. With respect to nonmonetary issues and disputes, the arbitrator shall determine the most appropriate resolution of the issue or dispute, taking into account the Statements of Position submitted by the parties, and shall render an award accordingly. Such award shall be final and binding upon the parties, absent Gross Error on the part of the arbitrator.

16.11 Powers of Arbitrator. In rendering the award, the arbitrator shall have the power to consult or examine experts or authorities not disclosed by a party pursuant to Section 16.5(2) hereof, provided that each party is afforded the right to cross-examine such expert or rebut such authority.

16.12 Costs of Arbitration. Lessee and County shall equally share the expenses and fees of the arbitrator, together with other expenses of arbitration incurred or approved by the arbitrator.

Failure of either party to pay its share of expenses and fees constitutes a material breach of such party's obligations hereunder.

16.13 Amendment to Implement Judgment. Within ten (10) days after the issuance of any award by the arbitrator becomes final, if the award involves the adjustment of the rent, insurance levels or other matters under the Lease, County will draft a proposed amendment to the Lease setting forth the relevant terms of such award and transmit such proposed amendment to Lessee and any Encumbrance Holder(s) as to which County has been provided written notice, for their review. Within ten (10) days after delivery of the proposed amendment to Lessee and such Encumbrance Holder(s) for their review, Lessee or any such Encumbrance Holder(s) shall have the right to notify County in writing of any deficiencies or errors in the proposed amendment. If County does not receive notice of a deficiency or error within such ten (10) day period, then Lessee shall execute the amendment within seven (7) days after the end of such ten (10) day period and such amendment shall be binding on Lessee and all Encumbrance Holders. If the parties (including an Encumbrance Holder) shall, in good faith, disagree upon the form of any such amendment, such disagreement shall be submitted to the arbitrator for resolution. Upon execution by Lessee, any amendment described in this Section 16.13 shall thereafter be executed by County as soon as reasonably practicable.

16.14 Impact of Gross Error Allegations. Where either party has charged the arbitrator with Gross Error:

16.14.1 The award shall not be implemented if the party alleging Gross Error obtains a judgment of a court of competent jurisdiction stating that the arbitrator was guilty of Gross Error and vacating the arbitration award ("**Disqualification Judgment**"). In the event of a Disqualification Judgment, the arbitration process shall begin over immediately in accordance with this Section 16.14, which arbitration shall be conducted (with a different arbitrator) as expeditiously as reasonably possible.

16.14.2 The party alleging Gross Error shall have the burden of proof.

16.14.3 For the purposes of this Section 16.14, the term "**Gross Error**" shall mean that the arbitration award is subject to vacation pursuant to California Code of Civil Procedure § 1286.2 or any successor provision.

16.15 Notice.

NOTICE: BY INITIALING IN THE SPACE BELOW YOU ARE AGREEING TO HAVE ANY DISPUTE ARISING OUT OF THE MATTERS INCLUDED IN THE "ARBITRATION OF DISPUTES" PROVISION DECIDED BY NEUTRAL ARBITRATION AS PROVIDED BY CALIFORNIA LAW AND YOU ARE GIVING UP ANY RIGHTS YOU MIGHT POSSESS TO HAVE THE DISPUTE LITIGATED IN A COURT OR JURY TRIAL. BY INITIALING IN THE SPACE BELOW YOU ARE GIVING UP YOUR JUDICIAL RIGHTS TO DISCOVERY AND APPEAL, UNLESS THOSE RIGHTS ARE SPECIFICALLY INCLUDED IN THE "ARBITRATION OF DISPUTES" PROVISION. IF YOU REFUSE TO SUBMIT TO ARBITRATION AFTER AGREEING TO THIS PROVISION, YOU MAY BE COMPELLED TO ARBITRATE UNDER THE AUTHORITY OF THE CALIFORNIA CODE

OF CIVIL PROCEDURE. YOUR AGREEMENT TO THIS ARBITRATION PROVISION IS VOLUNTARY.

WE HAVE READ AND UNDERSTAND THE FOREGOING AND AGREE TO SUBMIT DISPUTES ARISING OUT OF THE MATTERS INCLUDED IN THE ARBITRATION OF DISPUTES PROVISION TO NEUTRAL ARBITRATION.

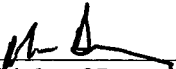
  
\_\_\_\_\_  
Initials of Lessee

  
\_\_\_\_\_  
Initials of County

17. DEFINITION OF TERMS; INTERPRETATION.

17.1 Meanings of Words Not Specifically Defined. Words and phrases contained herein shall be construed according to the context and the approved usage of the English language, but technical words and phrases, and such others as have acquired a peculiar and appropriate meaning by law, or are defined in Section 1.1, are to be construed according to such technical, peculiar, and appropriate meaning or definition.

17.2 Tense; Gender; Number; Person. Words used in this Lease in the present tense include the future as well as the present; words used in the masculine gender include the feminine and neuter and the neuter includes the masculine and feminine; the singular number includes the plural and the plural the singular; the word "person" includes a corporation, partnership, limited liability company or similar entity, as well as a natural person.

17.3 Business Days. For the purposes of this Lease, "business day" shall mean a business day as set forth in Section 9 of the California Civil Code, and shall include "Optional Bank Holidays" as defined in Section 7.1 of the California Civil Code.

17.4 Parties Represented by Consultants, Counsel. Both County and Lessee have entered this Lease following advice from independent financial consultants and legal counsel of their own choosing. This document is the result of combined efforts of both parties and their consultants and attorneys. Thus, any rule of law or construction which provides that ambiguity in a term or provision shall be construed against the draftsperson shall not apply to this Lease.

17.5 Governing Law. This Lease shall be governed by and interpreted in accordance with the laws of the State of California.

17.6 Reasonableness Standard. Except where a different standard or an express response period is specifically provided herein, whenever the consent of County or Lessee is required under this Lease, such consent shall not be unreasonably withheld, conditioned or delayed, and whenever this Lease grants County or Lessee the right to take action, exercise discretion, establish rules and regulations or make allocations or other determinations, County and Lessee shall act reasonably and in good faith. These provisions shall only apply to County acting in its proprietary capacity.

17.7 Compliance with Code. County and Lessee agree and acknowledge that this Lease satisfies the requirements of Sections 25536 and 25907 of the California Government Code as a result of various provisions contained herein.

17.8 Memorandum of Lease. The parties hereto shall execute and acknowledge a memorandum of lease extension, in recordable form and otherwise satisfactory to the parties hereto, for recording as soon as is practicable on or following the Effective Date.

17.9 Counterparts. This Lease may be executed in counterparts, each of which shall constitute an original and all of which shall collectively constitute one fully-executed document.

17.10 Guest/Water Taxi Docking Slip. This Section 17.10 shall be applicable only if in connection with the Anchorage Improvements Replacement under Section 5.11 of this Lease County request Lessee to construct a guest and/or water taxi docking slip, and in such case only after the completion by Lessee of the Anchorage Improvements Replacement. Lessee shall make available one (1) docking slip to be reserved for transient boat purposes (the “**Transient Slip**”). Until such time as otherwise designated by the County, the Transient Slip shall be rented on an hourly or daily basis for guest boat docking purposes. During any period that a water taxi program is in operation in the Marina, County shall have the right to require that the Transient Slip be made available for water taxi docking purposes. The Transient Slip shall be located at an end-tie or side-tie location reasonably acceptable to County. Lessee shall be responsible for ensuring that the Transient Slip (but not the water taxi operator) is in compliance with all Applicable Laws for the uses described in this Section 17.10. The operation of the Transient Slip shall be subject to such security procedures and insurance requirements as are reasonably acceptable to Lessee and County and consistent with those applicable to the operation of the Anchorage Improvements from time to time.

17.11 Tahiti Way Easement. County hereby grants Lessee and its permitted sublessees, successors and assigns under this Lease, a non-exclusive easement for access and roadway purposes in and over the private street commonly known as Tahiti Way (“**Tahiti Way**”) and depicted on Los Angeles County Assessor’s Map No. 88, filed in Book 1, Pages 53-70 inclusive, of assessor’s maps in the office of the recorder of said county (the “**Tahiti Way Easement**”). The Tahiti Way Easement shall be appurtenant to, and co-terminus with, the leasehold interest in the Premises under this Lease. Lessee's rights of access on and over Tahiti Way shall be in common with the access rights of County and any other persons or entities to which County grants access rights from time to time. Lessee shall have no right to install, construct, alter or modify any improvement in Tahiti Way, nor to use the Tahiti Way Easement in any manner that interferes with the use of Tahiti Way by any other person or entity. County reserves all rights in and to Tahiti Way that do not unreasonably interfere with access to and from the Premises, including without limitation, the right to use Tahiti Way for utility and other purposes, the right to re-name Tahiti Way, the right to have Tahiti Way used for public street purposes, the right to grant easements and other rights with respect to Tahiti Way to other persons or entities, and the right to maintain, repair, replace, alter and modify Tahiti Way and the improvements located therein. Lessee acknowledges that from time to time there may be temporary inconveniences associated with any maintenance, repair, replacement or alteration work affecting Tahiti Way and Lessee agrees to cooperate with any such work. County shall perform any alteration or modification work affecting Tahiti Way in a manner that affords Lessee with alternative access to and from the Premises during such work.

SIGNATURES ON FOLLOWING PAGE

IN WITNESS WHEREOF, County and Lessee have entered into this Lease as of the Effective Date.

THE COUNTY OF LOS ANGELES

By: *[Signature]* CHAIRMAN, BOARD OF SUPERVISORS

Mayer, County of Los Angeles

TAHITI MARINA APARTMENTS & DOCKS, LLC, a Delaware limited liability company

By: *[Signature]*

Kamran Hakim, Manager

ATTEST:

SACHI A. HAMAI,  
Executive Officer of the  
Board of Supervisors

By: *[Signature]*

Deputy



DEC 15 2011

APPROVED AS TO FORM:

ANDREA SHERIDAN ORDIN,  
COUNTY COUNSEL

By: *[Signature]*

Deputy

**ADOPTED**  
BOARD OF SUPERVISORS  
COUNTY OF LOS ANGELES

11

JUL 20 2010

APPROVED AS TO FORM:

MUNGER, TOLLES & OLSON LLP

By: *[Signature]*

*Sachi A. Hamai*  
SACHI A. HAMAI  
EXECUTIVE OFFICER

**EXHIBIT A**

**LEGAL DESCRIPTION OF PREMISES**

Parcels 61 and 62, in the County of Los Angeles, State of California, as shown on the Los Angeles County Assessor's Map No. 88, recorded in Book 1, pages 53 to 70 inclusive, of Assessor's Maps in the office of the Recorder of said county.

Reserving and excepting therefrom unto the County of Los Angeles easements for sanitary sewer, fire access, storm drain and harbor utility purposes over those portions thereof designated on said map to be reserved by said county for such purposes.

Also subject to the public easement reserved by County in Section 15.19 of this Lease.



**EXHIBIT B**

PARCEL 07 LEASE EXTENSION OPTION

TAHITI MARINA

RENOVATION PLAN

(Attached)

## **Site Information**

The Tahiti Marina Apartments & Docks are situated on Parcel 7 at the terminus of the Tahiti Way mole road, on the western, predominately residential side of Marina del Rey. Parcel 7 contains approximately 5 acres of land area and 6.1 acres of water area. The site is bordered by Marina Basin B to the north, Marina Basin A to the south, the main channel of the Marina to the east and the Bay Club Apartments (Parcel 8T) to the west.

## **Existing Improvements**

The existing Tahiti Marina Apartments, originally constructed in 1967, consist of 149 apartment units within one (1) three-story apartment building. The Tahiti Marina anchorage contains 214 boat slips and 9 end-ties. The existing apartment unit mix is eight (8) three-bedroom units, eighty-four (84) two-bedroom units and fifty-seven (57) one-bedroom units. The units are contained in three stories constructed over an open-air parking garage.

Landside amenities serving the apartment tenants include (all numbers are approximations): 7,200 sq. ft. pool, 1,600 sq. ft. gym, 5,000 sq. ft. sun deck, 6,400 sq. ft. BBQ deck, (See A-3, Demolition Plan). The site contains: (465) parking spaces. Of these, (301) spaces are contained within the semi-subterranean parking garage underlying the apartment units and (164) spaces are provided outdoors in the surface parking lot. (See A-6, Existing Parking Plan) & (See A-7, Proposed Parking Plan)

## RENOVATION COMPARISON WORKSHEET – PARCEL 07

<i>Apartment Renovation Template Item</i>	<i>Parcel 07 Lessee Proposal</i>
<b>1) EXTERIOR</b>	
<p><b>a) Building Exterior - All building exteriors should receive a facelift that give the building a more contemporary look and should include the following:</b></p>	<p>Renovation of the existing late-1960's building façades with a new innovative and exciting design to transform the aging structure into a contemporary building with high-quality improvements appropriate for the Marina del Rey of today and years to come. (See A-13, Proposed North &amp; South Elevation Close-up) The architecture of the new façade shall exert a new character while engaging the existing building to celebrate this unique site on the water. The new design of the building is inspired by the most important elements of the site: boating and the water. A curving horizontal laminated glass like surface wraps around the entire building creating new balcony enclosures while changing the dynamic of the static building into a more fluid and organic vessel. The new elements of the façade create a variety of textures and forms, which make the building, seem lighter. (See A-12a, A-12b, and A-12c, Elevations, Existing &amp; Proposed) &amp; (See A-14a, A-14c, A-14d, and A-14e, Perspective Views) To maintain the integrity of the design concept the design team is researching and studying the materials for the construction of the façade elements based on quality and durability. (See A-13, Proposed North &amp; South Elevation Close-up)</p>
<ul style="list-style-type: none"> <li><b>Exterior surface – Revitalization of the surface (stucco, plaster, wood)</b></li> </ul>	<p>The entire building's existing cement plaster surfaces shall be refinished and repainted. The existing cement plaster surfaces shall be prepared for the application of the final smooth coat before the installation of the new façade elements. (See A-13, Proposed North &amp; South Elevation close up)</p>
<ul style="list-style-type: none"> <li><b>Patio/Balcony – Replace wooden railing and surfaces</b></li> </ul>	<p>The existing balcony rails shall be removed in the entire building and new metal and glass like rails shall be installed. All the balcony floors shall be rebuilt, water proofed and refinished. The new metal and glass like ribbon shall be installed to replace the existing railing and transform the way the building is perceived. (See A-14a and A-14c, Perspective Views)</p>

<b><i>Apartment Renovation Template Item</i></b>	<b><i>Parcel 07 Lessee Proposal</i></b>
<ul style="list-style-type: none"> <li>• <b>Parapet Walls - All exterior walls should be modified insure a more modern look</b></li> </ul>	The new metal and glass like ribbon surface shall continue at the roof line to create a holistic image for the entire building replacing the existing wood parapet wall and contributing to an interesting skyline. (See A-14c, A-14d, A14f, Perspective Views)
<b>b) Common Areas</b>	<p><b>Exterior common areas:</b> The pool area, club house, toilet facilities, landscaping, lighting, promenade, and bulkhead railing will all be renovated as part of this project. The pool area shall be transformed once we remove the existing building (gym) currently located on the top of the existing parking garage. The vacant space shall become a new modern-patio garden for relaxation and contemplation with a view of the Marina. The existing pool area shall be renovated with new glass /metal pool area enclosure, new spa, paving enhancement, water feature, and wood decks with updated landscaping to enhance the quality of the space. The new pool and garden area shall be appointed with high-quality furnishing to improve the quality of the experience. (See Exhibit L-4, Courtyard - B Landscape Plan) Construction of new gym below the deck located on the east side of the building, in existing parking garage. (See A-3, Demolition Plan) The new gym shall occupy a larger space for new equipment area, lockers, showers, and toilet facilities. (See A-8c, Proposed Gym Plan &amp; Existing Gym Photo)</p>

- **Main entrance areas will be designed to provide clear identification of this project from Tahiti Way cul-de-sac.**

A gateway type signage will be designed at main entrance drive area that provides clear identification for Tahiti Marina Apartments & Docks. A visually striking water feature will be integrated with the gateway sign to welcome residents and guests to the property for a sense of arrival. The entry drive leading to the Apartment building's main entrance area will be lined with unique bollard lights and landscaped to set the setting for an exclusive luxurious residential community. The main entrance area will be designed with a new handicap ramp, but it will be effectively disguised with a visually stunning fountain and landscaping. The sequential experience of entering this community will be pleasant and uplifting. (See L-2.1, Entrance Area)

- **Promenade**

**Design and material:** The existing driveway asphalt paving will be replaced. The existing concrete curb edge between driveway and waterfront walk will be removed to visually treat the entire perimeter of the building as the Marina Promenade. In lieu of the concrete curb and drains, a portion of the parking stalls will be paved with drivable grass with bio-swale treatment, which will satisfy the project's storm-water-management requirements and create a park-like promenade. A seamless edge of vehicular parking and waterfront walk is delineated with a line of concrete ball bumper stop and punctuated with flowering trees and benches. Ultimately, the Tahiti Marina Promenade will be an inviting destination for an evening stroll or a quiet place to sit and enjoy the marina. (See L-2.2, Promenade).

**Guardrail, lighting and bench:** The existing dilapidated and non-code-compliant railing will be retrofitted with stainless steel cable wire at 4" spacing. The existing railing system will be painted in black paint finish and retrofitted with cable wire horizontal railing for code compliance. The railing system will be punctuated with new light pole at approximately 90'- 0" spacing. The curving pole design of the pole lights picks up on the wave banding. The curving lines are also picked up on the stay aluminum benches for a seamless look.

- New stainless steel cable wire guardrail. (See L-8.1, Site Furnishing and Elements-Promenade)
- Promenade pole light by Schreder, model Thylia, one light fixture only or equal. (See L-7, Exterior Lighting Specification)
- Aluminum benches by Landscape Forms model # 35-Collection –Stay series or equal. (See L-8, Site Furnishing and Elements- Promenade)

<ul style="list-style-type: none"> <li>• <b>The two courtyards will be completely renovated for a fresh new look in concert with the building renovation.</b></li> <li>• <b>Existing pool to remain with surrounding area renovated; gym building to be demolished and rebuilt in portion of the existing garage; new pool and spa area to be added.</b></li> </ul>	<p>The traditional elements in the central courtyard will be replaced with a fresh contemporary look. Composite wood decking will be installed over the existing concrete podium and new planters will be designed to provide adequate seating areas with concrete benches that are integrally designed with mounded landscape planters. A nautilus shape inspired water feature will be the focal feature in the central courtyard. (See L-3, Courtyard-A Landscape Plan), Most of the existing mature trees in the landscape area that can be saved will be saved; however, the groundcover planting will be completely renovated with drought tolerant planting for a fresh new look. (See L-6.1 Preliminary Planting Plan) Lighting will be designed to enhance visual experience at night time (See L-7, Exterior Lighting Specification). The pool and gym recreational courtyard will require major renovation. The existing gym building will be removed from above the podium deck and the existing underlying garage area will be converted to a new gym clubhouse with adjoining boater restroom facilities. (See A-8c, Proposed Gym Plan &amp; Existing Gym Photo and A 8 Existing Boaters' Facilities Photos and A-8a &amp; 8b Proposed Boaters' Facilities). The existing pool will remain but everything else will be renovated. The new pool and spa recreational courtyard will be resort club quality with cabanas, rain-curtain water feature, and garden area for restful relaxation and contemplation. The pool enclosure fence will be replaced with glass panels and metal frame system with undulating layout. (See L-4, Courtyard - B Landscape Plan)</p> <p>The modern design of the podium deck will be covered with composite wood decking, and articulated with planters for expansive deck, seating areas with fire pit bowls, and interesting seating nooks with concrete benches that are integrally designed with mounded landscape planters. The ambiance created by wood decking will be an ocean liner recreational deck moored in the marina. Centrally located "walk on glass" will provide skylight to the gym clubhouse below. The wide expansive views of marina from this corner recreational area will be preserved and effectively designed to maximize the spirit of the place. (See L-4, Courtyard - B Landscape Plan).</p>
---	---

<p><b>c) Signage - Replace all existing building monument, building ID, and amenity signage.</b></p>	<p>The main entrance to the apartment complex, due to its position next to a parking structure on a neighboring parcel, currently has very poor identification and lacks a distinct “sense of arrival.” To correct this problem, the renovation shall include installation of an “entrance gateway” into the parcel at the terminus of Tahiti Way. The renovation will also include installation of a contemporary signage package for the apartment complex, with improved way finding and building identification signage to be tastefully be installed throughout the property for better identification and access for residents, emergency personnel, and visitors.</p>
<p><b>d) Lighting - Replace all existing exterior lighting lens/fixtures</b></p>	<p>Landscape and area lighting on the property will be designed and replaced to improve the building’s image and functionality. Exterior lighting will be designed to provide adequate illumination of the driveway and promenade and all pedestrian pathways. Accent landscape lighting will be incorporated at entry areas, courtyards, and pool recreation areas to highlight the visual impact at night time. (See L-7, and L-7.1 Exterior Lighting Specification)</p>



<b>e) Anchorage Improvements</b>	<p>The current renovation project does not entail any demolition or replacement of the existing Tahiti Marina boat slips; however, as part of the current renovation project, the existing anchorage lighting and electrical and water utility stands will be upgraded.</p>
<ul style="list-style-type: none"> <li>• <b>Retention of existing slip count</b></li> </ul>	<p>The current renovation project does not entail any modifications to the existing slip count or slip configuration at the Tahiti Marina anchorage, (though the anchorage construction shall commence no later than the end of the remaining useful life but in no event later than 10 years after completion of the landside renovations described herein and will be completed within 2 years from commencement thereof.)</p>
<ul style="list-style-type: none"> <li>• <b>Dock construction plan, including physical layout of docks and slips</b></li> </ul>	<p>The anchorage construction shall commence no later than the end of the remaining useful life but in no event later than 10 years after completion of the landside renovations described herein and will be completed within 2 years from commencement thereof. The anchorage construction shall be of a first-class, then-current state of the art quality and design, that is at least commensurate in quality and design to the then-current state of the art Bellingham-type or equivalent quality facilities constructed on or about 2010, as such Bellingham-type quality and design may evolve during the period prior to the submission by Lessee to Director of the preliminary plans and specifications for such construction.”</p>

2) INTERIOR	
<b>a) Common Areas</b>	<p>The two laundry rooms on each floor shall be remodeled with new ceramic tiles, new plumbing fixtures, and granite countertops, in order to reflect a high quality of surface finishes and functionality. All six laundry rooms shall be refinished and repainted with three coats of water based Dunn Edwards paint or equal. To achieve a clean environment the floor shall be ½" thick 12"x24" ceramic tiles by MARAZZI USA. All lighting fixtures will be replaced with new fixtures by HALO with SKR 315 FL 75 watt incandescent equivalent 15, R 30 warm white compact florescent medium bulb, or equal.</p>
<ul style="list-style-type: none"> <li>• <b>Entry Door – replace with raised panel doors with new hardware (show finish and brand)</b></li> </ul>	<p>All the entry doors shall be replaced with new 1 5/8" solid core Formica laminated or equal doors 3'-0" wide and 8'-0" high. Hinges, lever locksets shall be by OMNIA industries inc, design Item #12560 with Satin finished brushed stainless steel, finish # US320 or equal.</p>
<ul style="list-style-type: none"> <li>• <b>Hallways-should include new paint/wall coving, door moldings, chair rail molding, carpet and padding, light fixtures and door tags.</b></li> </ul>	<p>Interior hallways shall be redesigned to achieve a high-quality of surface finishes, warmth, elegance, and comfort. We shall install environmentally friendly MOHAWK Everstrand carpet with MOHAWK cushion padding or equal. All light fixtures shall be replaced with HALO light with SKR 315 FL 75 watt incandescent equivalent 15, R 30 warm white compact florescent medium bare bulb, or equal. Door tags shall be installed on all doors. All wall surfaces to be patched sanded and prepared to be painted with three coats of Dunn Edwards paint. In order to break the long and monotonous hallways, the wall and ceiling area surrounding the apartment entry doors will be covered with contemporary Formica laminated or equal wall paneling.</p>
<ul style="list-style-type: none"> <li>• <b>Trash Room - Should include new paint, flooring and lighting</b></li> </ul>	<p>All trash rooms shall be repainted with new lighting and stone tiled flooring.</p> <p>Trash rooms shall be refinished and repainted with three coats of water based Dunn Edwards paint or equal. All lighting fixtures will be replaced with new fixtures by HALO with SKR 315 FL 75 watt incandescent equivalent 15, R 30 warm white compact florescent medium bare bulb, or equal. The floor shall be covered with ½" thick 12"x24" ceramic tiles by MARAZZI USA.</p>

<ul style="list-style-type: none"> <li>• <b>Elevators - Should include new panels flooring and lighting</b></li> </ul>	<p>Two existing elevator cabs interior paneling and lighting shall be replaced to match the quality of the rest of the renovation. The wall paneling shall be high pressure laminated (HPL) by Formica or equal. Based on the energy saving approach, we proposed new LED light in the elevators. Recently, both elevator cabs have been upgraded with new call panels and the west side unit with new mechanical controller. The east side unit will be upgraded with new mechanical controller.</p>
<p><b>b) Apartment Interiors: Kitchens</b></p>	<p>All new Cabinet, Counter top, door, knob/pull, Faucet, Air Gap on counter top, Sink Strainer, Sink Drainer stopper, Garbage Disposal, Soap Dispenser, Stainless Sink, Refrigerator, Dishwasher, Microwave &amp; hood fan, Range, Under Cabinet Lighting, New Recessed Florescent Down Lighting, New GFI Light Switch and outlets</p>
<ul style="list-style-type: none"> <li>• <b>Cabinets:</b></li> <li>(i) <b>Replace or refinish existing cabinets and</b></li> <li>(ii) <b>Install new routed panel cabinet doors and drawer fronts</b></li> </ul>	<p>New contemporary and quality South Coast Cabinets kitchen or equal shall be installed in all 149 units.</p> <p>stainless steel hardware, Hidden hinges or equal. (See I-1, Kitchen Specifications)</p>
<ul style="list-style-type: none"> <li>• <b>Counters - Replace Formica counter tops.</b></li> </ul>	<p>All counter tops in all 149 units shall be new Caesar stone counter top, or equal.(See I-1, Kitchen Specifications)</p>
<ul style="list-style-type: none"> <li>• <b>Faucets-Install new faucets (name brand)</b></li> </ul>	<p>New contemporary and quality faucets by KOHLER, K-10441 faucet, or equal shall be installed in all kitchens.(See I-1, Kitchen Specifications)</p>
<ul style="list-style-type: none"> <li>• <b>Sinks/ Replace resurface existing sinks</b></li> </ul>	<p>New sinks stainless steel double bowl under mounts PS3320, or equal by PROVENCE SINKS shall be installed in all kitchens. (See I-1, Kitchen Specifications)</p>

<ul style="list-style-type: none"> <li>• <b>Appliances- New stoves, dishwashers, microwaves and refrigerators where appropriate name brand and model</b></li> </ul>	<p>New stainless appliances shall be installed in all kitchens:</p> <p>Appliances:</p> <p>Refrigerators – Bosch - 22.1 Cu. Ft. Side by Side Refrigerator, Thru-the-Door Ice and Water Stainless-Model B22CS30SNS, or equal. (See I-2, Kitchen Appliances Specification)</p> <p>Stove/Oven –Bosch 30” Gas Range, model HGS3053UC or equal (See I-2, Kitchen Appliances Specification)</p> <p>Dishwasher –Bosch - 24" Tall Tub Built-In Dishwasher - Stainless Model: SHE5AL05UC, or equal (See I-2, Kitchen Appliances Specification)</p> <p>Microwave – Sharp - 2.0 Cu. Ft. Stainless-Steel Model: R-426LS, or equal. (See I-2, Kitchen Appliances Specification)</p> <p>Washer/Dryer- Bosch Washer Model: WFL2090UC &amp; Dryer Model: WTV76100 US (gas). (See I-2, Kitchen Appliances Specification)</p> <p>No changes to HVAC other than upgrading base board heating units. No new A/C will be provided.</p>
<p><b>c) Apartment Interiors: Bathrooms</b></p>	<p>Floor and Wall Tile, Vanity Faucet, Vanity Shower and Bathtub Faucet, Medicine Cabinet, Toilets, Sinks, Toilet Paper Holder, Towel Holder, Bathtub, Recessed Down Light-General, Fan lighting combo, Mirrors, Glass Shower Door</p>
<ul style="list-style-type: none"> <li>• <b>Cabinets will be replaced</b></li> </ul>	<p>New South Coast Cabinets. High-quality bathroom cabinets shall be installed in all the bathrooms with Caesar stone counter tops or equal.</p>
<ul style="list-style-type: none"> <li>• <b>Vanity mirrors - Install new mirrors as needed (show finish)</b></li> </ul>	<p>New contemporary medicine cabinet with mirror door shall be installed in every apartments' bathrooms - KOHLER modern medicine cabinet K-CE-CLC 1526 FS, or equal.</p>

<ul style="list-style-type: none"> <li>• <b>Faucets-Install new faucets (name brand)</b></li> </ul>	<p>New contemporary and quality faucets shall be installed in all bathrooms of every unit. - KOHLER K-942-4 double handle stillness series, or equal. (See I-3, Restroom Specifications)</p>
<ul style="list-style-type: none"> <li>• <b>Sinks/ Replace resurface existing sinks</b></li> </ul>	<p>New sinks shall be installed in all bathrooms. TOTO under counter lavatory LT 546G, or equal. (See I-3, Restroom Specifications)</p>
<ul style="list-style-type: none"> <li>• <b>Fixtures -Replace towel bars, toilet paper holder, medicine cabinets</b></li> </ul>	<p>New towel bars, toilet paper holders, and medicine cabinets shall be installed in all bathrooms. To continue our design concept of contemporary comfort we shall use simple and elegant fixtures by TOTO and KOHLER: Towel bar - TOTO Soiree series YB 960, or equal. Paper holder - TOTO paper holder YP 960, or equal. Medicine cabinet - Kohler modern medicine cabinet K-CE-CLC 1526 FS or equal.</p>
<ul style="list-style-type: none"> <li>• <b>Shower/Bathtub:</b></li> <li><b>(i) Replace existing tubs and enclosure</b></li> <li><b>(ii) Replace shower doors (show finish)</b></li> <li><b>(iii) Replace tub faucet, showerhead, drain hardware</b></li> </ul>	<p>New shower/bathtub units shall be installed in all units with all new fixtures, shower doors, and tiling. We shall install contemporary and quality bath tub by TOTO Lloyd Air Bath ABA 930L, or equal. (See I-3, Restroom Specifications) The shower floor and wall shall be covered up to the ceiling with ½"x12"x12"ceramic tiles by MARAZZI USA, or equal.</p> <p>For the new shower we shall use contemporary and high quality fixtures like KOHLER K-T949-4 stillness series faucets, or equal (See I-3, Restroom Specifications)</p> <p>Shower doors are 3/8" tempered clear glass with stainless steel hardware by EUROVIEW or equal.</p>

<b>3) GENERAL</b>	
<b>a) Walls - Prepped and painted</b>	Each unit shall be completely repainted with three coats of Dunn Edwards paint. All the walls shall be patched, sanded, and prepared for paint.
<b>b) Windows</b>	
<ul style="list-style-type: none"> <li><b>Remove existing metal framed windows and doors and replace with double paned vinyl windows</b></li> </ul>	All sliding glass doors and windows will be replaced with new dual-glass low E anodized aluminum Milgard Window Company windows or equal.
<ul style="list-style-type: none"> <li><b>Replace all window coverings</b></li> </ul>	All windows and sliding glass doors will receive new window covering. We shall use elegant and simple roller shades by ABBEY window coverings or equal.
<b>c) Doors</b>	
<ul style="list-style-type: none"> <li><b>Replace all interior wood doors with new hardware</b></li> </ul>	All interior doors shall be replaced with 1 3/8" glass panel doors by MASONITE French doors series or equal. The wood frame shall be painted with Dunn Edwards paint and inlayed translucent glass. We shall use contemporary hardware by OMNIA industries inc. or equal. Lachsets & Locksets are by design Item #43 with Satin finished brushed stainless steel, finish # US320 or equal.
<ul style="list-style-type: none"> <li><b>Replace closet doors</b></li> </ul>	All closets will be retrofitted with 24"x96"x 3/4" wood Bi-Folding doors using JOHNSON HARDWARE or equal. The doors shall be painted with Satin finish Dunn Edwards paint and some of the doors shall be entirely covered with mirrors based on the final design of the room's interior design.
<b>d) Ceilings - Remove or cover existing "cottage cheese", prepare and paint to have a smooth, painted ceiling</b>	The existing "cottage cheese" on the ceilings of all units shall be removed and the ceiling shall be patched, sanded, and prepared for three coats of Dunn Edwards paint to produce a smooth, painted ceilings throughout. All Asbestos containing materials (ACM) will be removed by certified contractor according to latest standard.



4) LIGHTING	
<b>a) Lighting fixtures - Replace all lighting fixtures lens covers</b>	<p>Existing lighting fixtures shall be removed from all the units and replaced with new recessed 4" fixtures by HALO with SKR 315 FL 75 watt incandescent equivalent 15, R 30 warm white compact florescent medium bulb, or equal.</p>
<b>b) Covers – Replace all switch, phone jack and electrical outlet covers</b>	<p>Existing switches, phone jacks, electrical outlet, and their covers shall be removed and replaced with LEVITON products or equal. Wire for HDTV and Broadband with coaxial cable and Cat5e or better wiring will be replaced.</p>
<ul style="list-style-type: none"> <li>• <b>Timing for the start of the work</b></li> </ul>	<p>Construction is anticipated to start on approximately the first half 2011 and be completed, in approximately 44 months.</p> <p>The plan is to achieve these objectives while maintaining approximately 50-70% of the apartments available, for rent. The plan is to divide the interior renovation of the building into 6 phases of approximately 25 units each. Each phase would take approximately 6 months to complete. During each interior phase, the renovation plan for the affected common areas is completed. (See PH-1, Construction Phase Diagram)</p> <p>Phase 1: Construction process will take 12 months; During this phase, the roof, the lobby, new boaters' facilities, dock utilities, dock lighting, and the new gym improvements will be completed.</p> <p>Phase 2: Approximately 2 months, which includes the demolition of the old boater facility and the old Gym.</p> <p><u>Phases 3 thru 7 are inclusive of interior and exterior areas</u></p> <p>Phase 3: Approximately 6 months first wing 30 units  Phase 4: Approximately 6 months second wing 30 units  Phase 5: Approximately 6 months third wing 30 units  Phase 6: Approximately 6 months fourth wing 30 units  Phase 7: Approximately 6 months fifth wing 28 units</p> <p>Phase 8: 9 months (Landscaping, hardscape, and promenade)</p>





## PLANS & DRAWINGS

### Preliminary plans for all work to be done

#### a) Site Plan/Floor plans

- **Reduced color site plans (8.5x11 or 11x17), showing work described above, including all structures, hardscape, promenade, landscaping and slips**

EXHIBIT A-0.1a Perspective View Existing & Proposed, (dated May, 2010)  
EXHIBIT A-0.1b Perspective View Existing & Proposed, (dated May, 2010)  
EXHIBIT A-0.1c Perspective View Existing & Proposed, (dated May, 2010)  
EXHIBIT A-0.2a Inspiration, WAVE, (dated May, 2010)  
EXHIBIT A-0.2b Inspiration, Material, (dated May, 2010)  
EXHIBIT A-0.2c Inspiration, Formation, (dated May, 2010)  
EXHIBIT A-1, Vicinity Map, (dated May, 2010)  
EXHIBIT A-2, Existing Site Plan, (dated May, 2010)  
EXHIBIT A-3, Demolition Plan, (dated May, 2010)  
EXHIBIT A-4, Proposed Site Plan, (dated May, 2010)  
EXHIBIT A-5, Existing Building Photos, (dated May, 2010)  
EXHIBIT A-6, Existing Parking Plan, (dated May, 2010)  
EXHIBIT A-7, Proposed Parking Plan, (dated May, 2010)  
EXHIBIT A-8, Existing Boater's Facilities Photos, (dated May, 2010)  
EXHIBIT A-8a, Proposed Boater's Facilities A & B, (dated May, 2010)  
EXHIBIT A-8b, Proposed Boater's Facilities C & D, (dated May, 2010)  
EXHIBIT A-8c, Proposed Gym Plan & Existing Gym Photo, (dated May, 2010)  
EXHIBIT A-9a, Existing 1<sup>st</sup> Floor Plan, (dated May, 2010)  
EXHIBIT A-9b, Existing 2<sup>nd</sup> Floor Plan, (dated May, 2010)  
EXHIBIT A-9c, Existing 3<sup>rd</sup> Floor Plan, (dated May, 2010)  
EXHIBIT A-9d, Existing Roof Plan, (dated May, 2010)  
EXHIBIT A-10a, Proposed 1<sup>st</sup> Floor Plan, (dated May, 2010)  
EXHIBIT A-10b, Proposed 2<sup>nd</sup> Floor Plan, (dated May, 2010)  
EXHIBIT A-10c, Proposed 3<sup>rd</sup> Floor Plan, (dated May, 2010)  
EXHIBIT A-10d, Proposed Roof Plan, (dated May, 2010)  
EXHIBIT A-11a, Typical Unit Plan, 1 Bedroom, Existing & Proposed, (dated May, 2010)  
EXHIBIT A-11b, Typical Unit Plan, 2 Bedroom, Existing & Proposed, (dated May, 2010)  
EXHIBIT A-11c, Typical Unit Plan, 3 Bedroom, Existing & Proposed, (dated May, 2010)

**b) Building Elevation**

- **A reduced color elevation (8.5x11 or 11x17) drawing that shows all new and/or renovated building elevations**

EXHIBIT A-12a, South Elevation, Existing & Proposed, **(dated May, 2010)**  
EXHIBIT A-12b, North Elevation, Existing & Proposed , **(dated May, 2010)**  
EXHIBIT A-12c, East & West Elevation, Existing & Proposed, **(dated May, 2010)**  
EXHIBIT A-13, Proposed North and South Elevation Close-up, **(dated May, 2010)**  
EXHIBIT A-14a, Perspective View, **(dated May, 2010)**  
EXHIBIT A-14b, Perspective View, **(dated May, 2010)**  
EXHIBIT A-14c, Perspective View, **(dated May, 2010)**  
EXHIBIT A-14d, Perspective View, **(dated May, 2010)**  
EXHIBIT A-14e, Perspective View, **(dated May, 2010)**  
EXHIBIT A-14f, Perspective View, **(dated May, 2010)**

<p><b><u>C) Landscape Plan</u></b></p> <ul style="list-style-type: none"> <li><b>If not already included in the above materials</b></li> </ul>	<p>Exhibit L-1, Existing Landscape Plan, <b>(dated May, 2010)</b>  Exhibit L-2, Preliminary Hardscape Plan, <b>(dated May, 2010)</b>  Exhibit L-2.1, Entrance Area, <b>(dated May, 2010)</b>  Exhibit L-2.2, Promenade, <b>(dated May, 2010)</b>  Exhibit L-3, Courtyard - A Landscape Plan, <b>(dated May, 2010)</b>  Exhibit L-3.1, Courtyard - A Landscape Sketch, <b>(dated May, 2010)</b>  Exhibit L-3.2, Courtyard - A Landscape Sketch, <b>(dated May, 2010)</b>  Exhibit L-4, Courtyard - B Landscape Plan, <b>(dated May, 2010)</b>  Exhibit L-4.1, Courtyard - B Landscape Sketch, <b>(dated May, 2010)</b>  Exhibit L-4.2, Courtyard - B Landscape Sketch, <b>(dated May, 2010)</b>  Exhibit L-4.3, Courtyard - B Landscape Sketch, <b>(dated May, 2010)</b>  Exhibit L-6.1, Preliminary Planting Plan, <b>(dated May, 2010)</b>  Exhibit L-6.2, Planting Palette: Entrance Area, <b>(dated May, 2010)</b>  Exhibit L-6.3, Planting Palette: Promenade, <b>(dated May, 2010)</b>  Exhibit L-6.4, Planting Palette: Courtyard – On Grade, <b>(dated May, 2010)</b>  Exhibit L-6.5, Planting Palette: Courtyard – Over Deck, <b>(dated May, 2010)</b>  Exhibit L-7, Exterior Lighting Specifications, <b>(dated May, 2010)</b>  Exhibit L-7.1, Exterior Lighting Specifications, <b>(dated May, 2010)</b>  Exhibit L-8, Site Furnishing and Elements-Promenade, <b>(dated May, 2010)</b>  Exhibit L-8.1, Site Furnishing and Elements-Promenade, <b>(dated May, 2010)</b>  Exhibit L-9, Site Furnishing and Elements-Courtyard, <b>(dated May, 2010)</b></p>
<b>d) Specifications</b>	
<ul style="list-style-type: none"> <li><b>If not already included in the above materials</b></li> </ul>	<p>Exhibit I-1, Kitchen Specifications, <b>(dated May, 2010)</b>  Exhibit I-2, Kitchen Appliances Specifications, <b>(dated May, 2010)</b>  Exhibit I-3, Restroom Specifications, <b>(dated May, 2010)</b></p>
<b>e) Construction Phase Diagram</b>	See Exhibit PH-1, Construction Phase Diagram, <b>(dated May, 2010)</b>

**a) Budget worksheet**

• **Estimated cost for all of the work agreed upon**

Project Data:

Number of apartments	149
Exterior Building	\$ 5,200,000
Exterior Common Area	\$ 1,200,000
Interior Apartments	\$10,200,000
Interior Common Area	\$ 1,000,000
Landscape & Hardscape	\$ 1,600,000

Dockside Utility Stands \$ 300,000

Total Hard Cost Landslide \$19,500,000

Number of Slips 214 slips & 9 end ties

Total hard Cost Marina (2008 dollars)

Slip replacement \$ 2,500,000

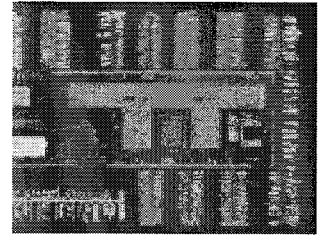

PARCEL 07

A-0.1a  
Perspective View, Existing & Proposed

TAHITI MARINA

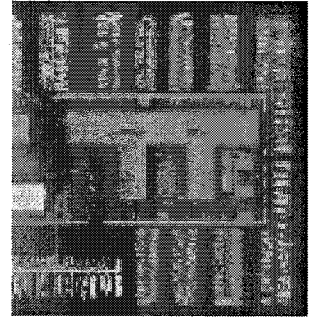

PARCEL 07

A-0.1b  
Perspective View, Existing & Proposed

TAHITI MARINA

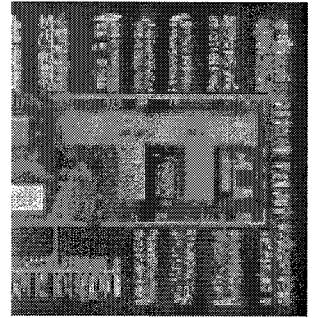
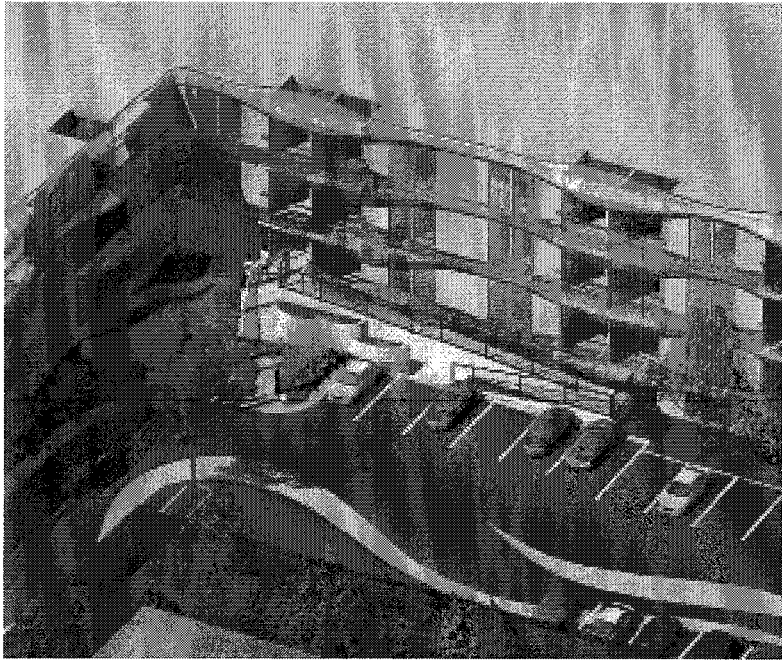

PARCEL 07

A-0.1c  
Perspective View, Existing & Proposed

TAHITI MARINA



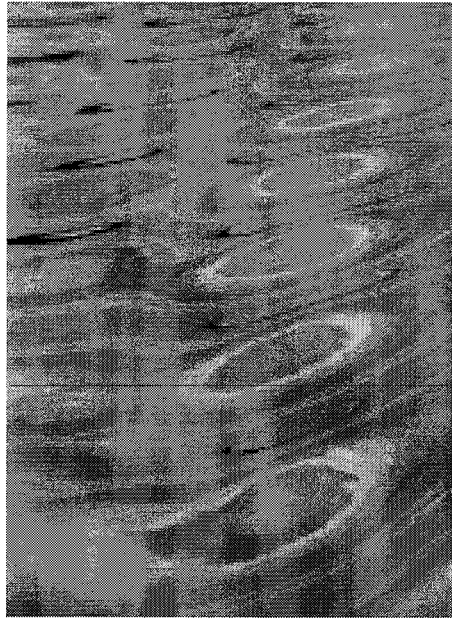
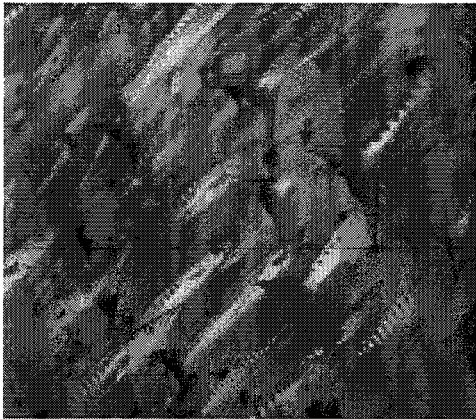
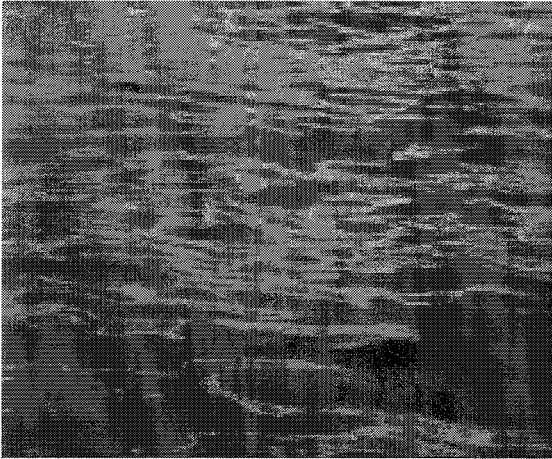

PARCEL 07

TAHITI MARINA

A-02a  
Inspiration, WAVE

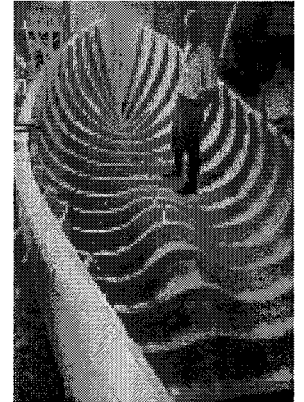
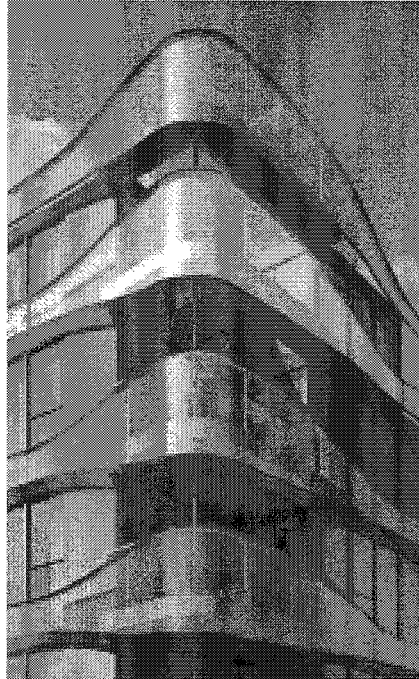

PARCEL 07

TAHITI MARINA

A-0.2b  
Inspiration, Material

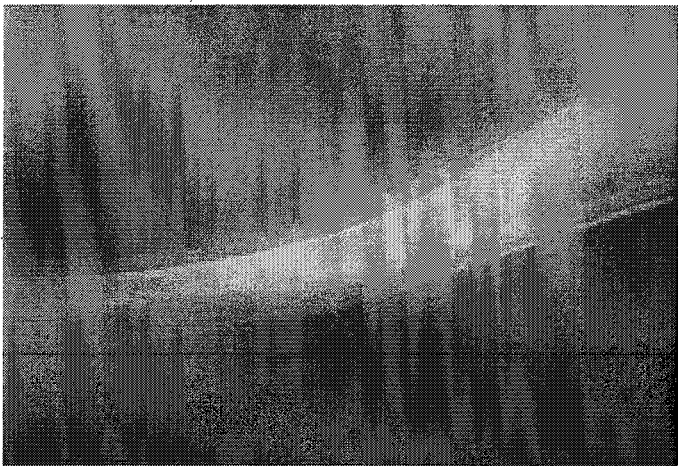
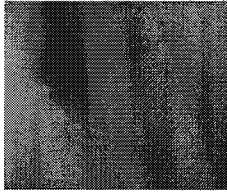
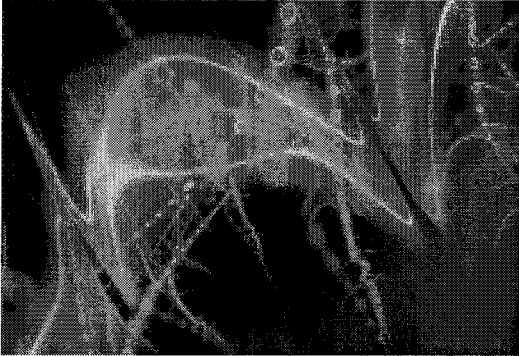

PARCEL 07

A-02c  
Inspiration, Formation

TAHITI MARINA



PARCEL 07

A-1  
Vicinity Map

TAHITI MARINA



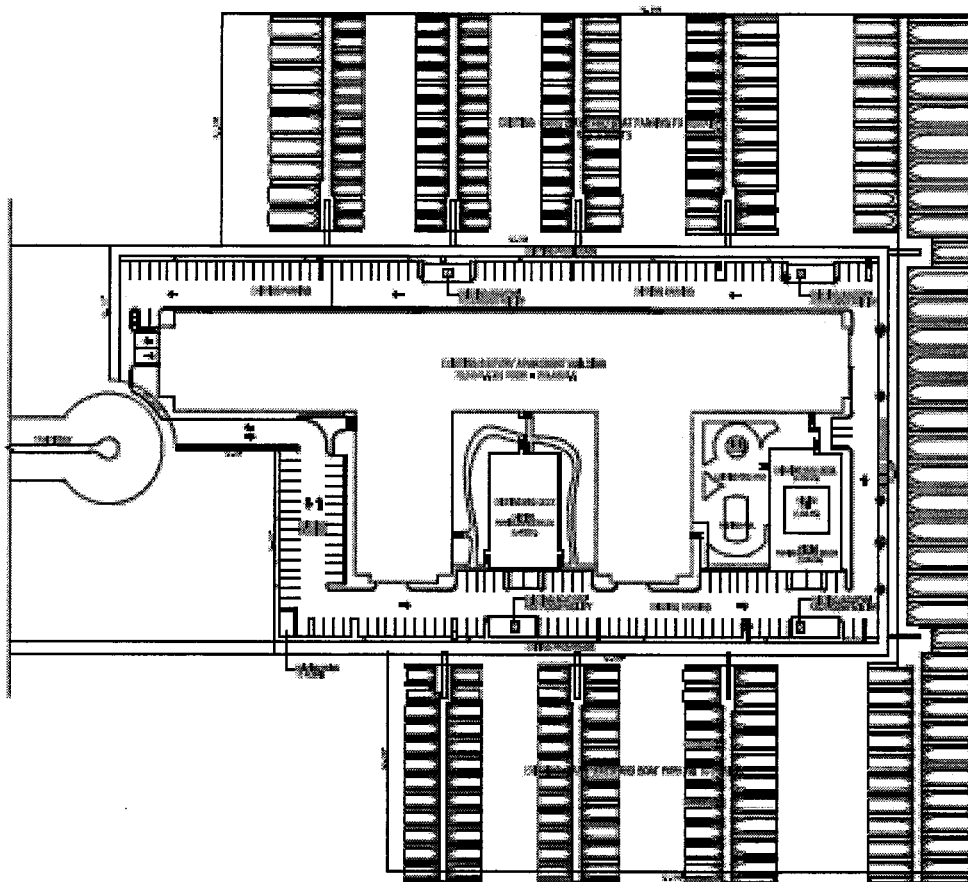

PARCEL 07

A-2  
Existing Site Plan

TAHITI MARINA





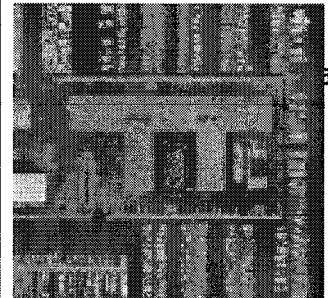

PARCEL 07

A-5  
Existing Building Photos

TAHITI MARINA



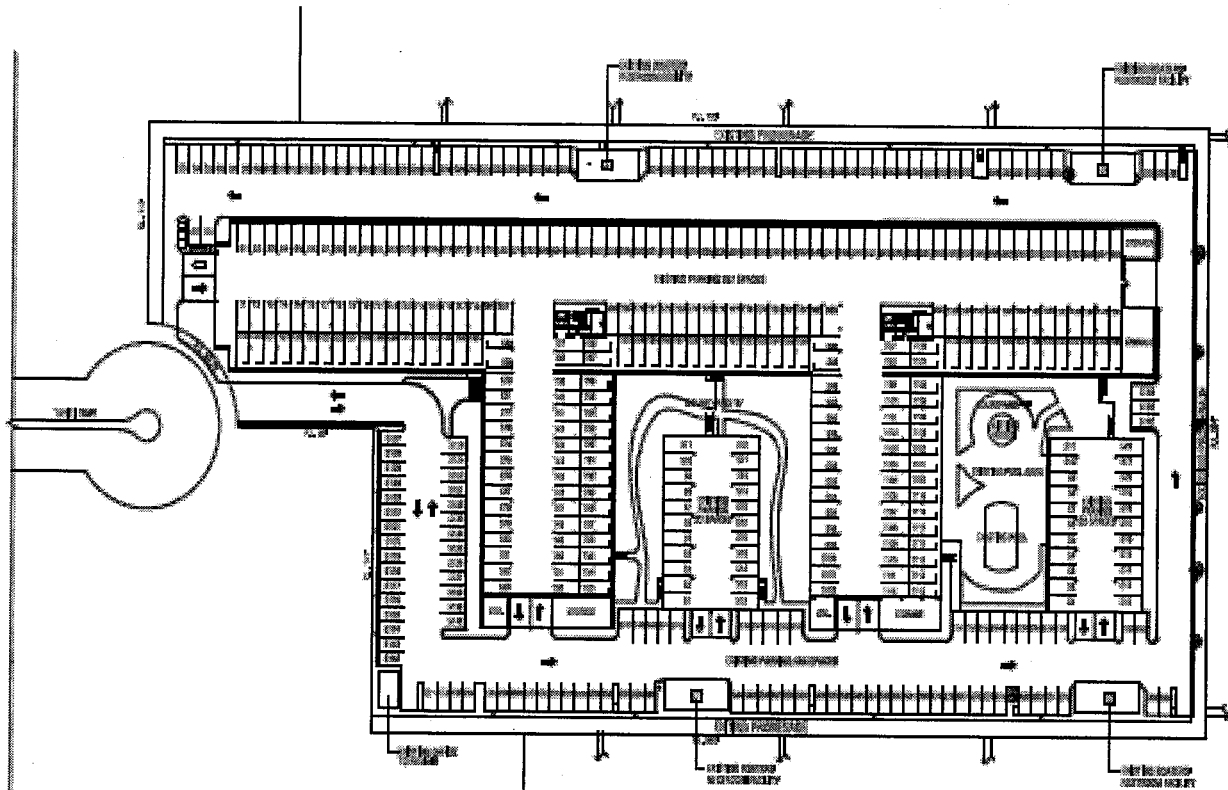

PARCEL 07

TAHITI MARINA

A-6  
Existing Parking Plan

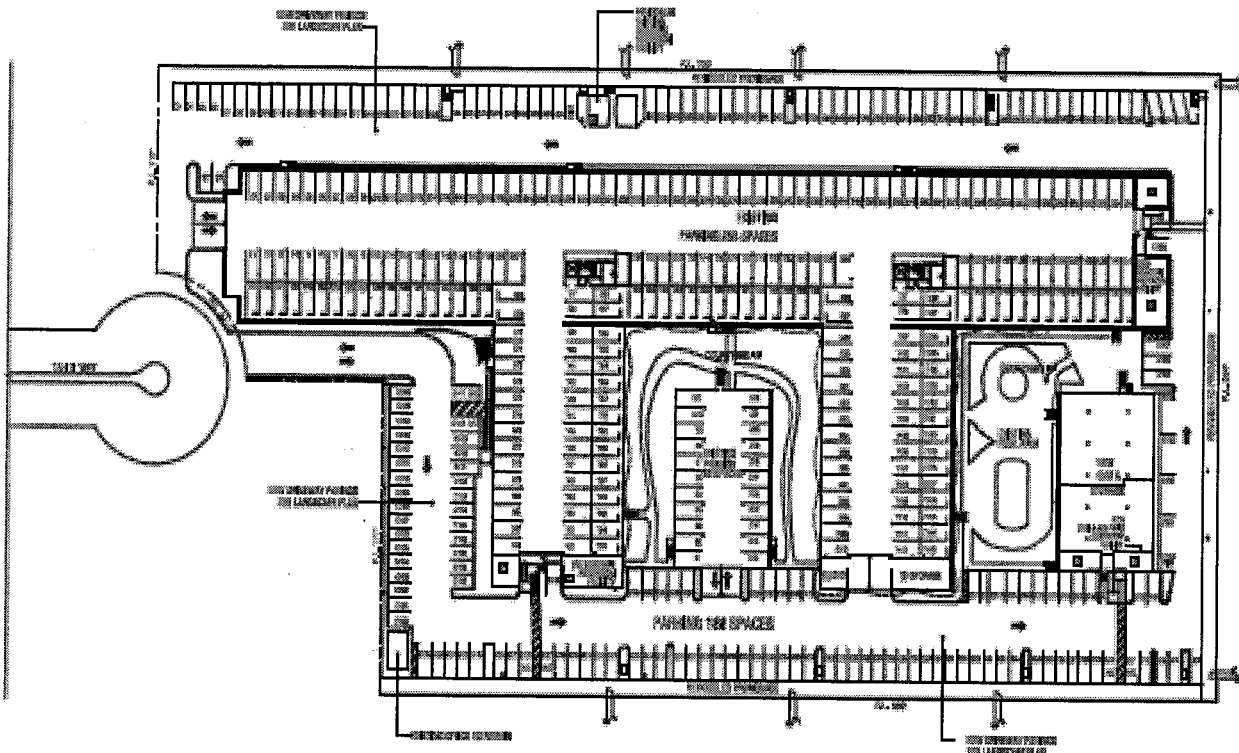

TAHITI MARINA PARKING SUMMARY				
TYPE	REMARKS	PROPOSED	EXISTING	TOTAL
1. DRIVEWAY	1 DRIVEWAY FOR LANDSCAPING	100' x 100' (10,000)		
2. CAR PARKING	2 CAR PARKING SPACES FOR LANDSCAPING	100' x 100' (10,000)		
3. TRUCK PARKING	1 TRUCK PARKING SPACE	100' x 100' (10,000)		
4. BUS PARKING	1 BUS PARKING SPACE	100' x 100' (10,000)		
5. MOTORCYCLE PARKING	1 MOTORCYCLE PARKING SPACE	100' x 100' (10,000)		
6. TOTAL		400' x 400' (160,000)		160,000

PARCEL 07

TAHITI MARINA

A-7  
Proposed Parking Plan

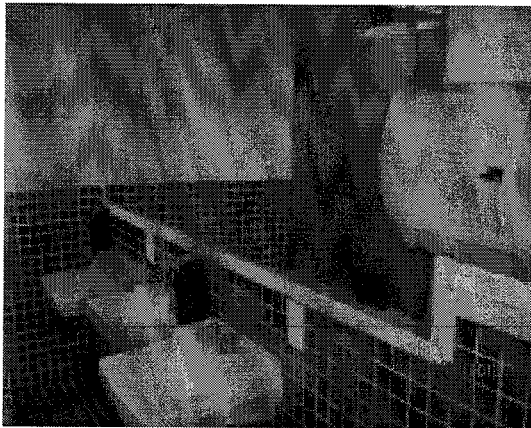
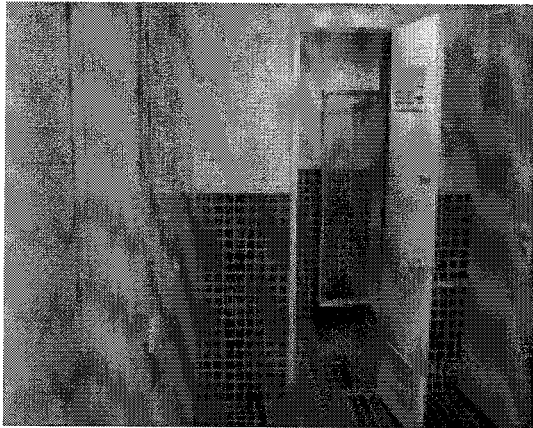

PARCEL 07

A-8  
Existing Boater's Facilities Photos

TAHITI MARINA

Boater's Facility A

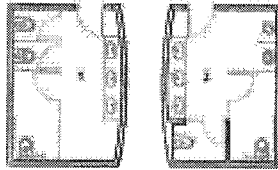
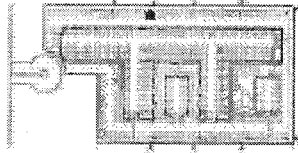

WOMEN: 1 Restroom  
MEN: 2 Restroom

Boater's Facility B

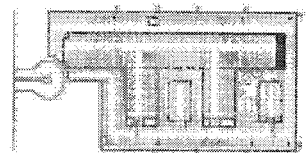
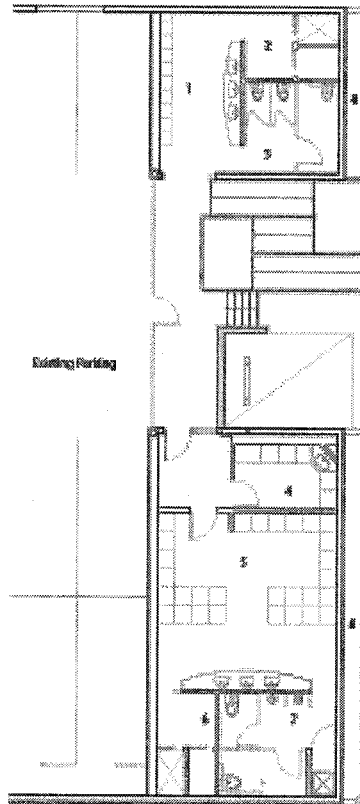

WOMEN: 1 Locker  
2 Shower  
3 Restroom  
4 Laundry  
MEN: 1 Locker  
2 Shower  
3 Restroom  
4 Landscape

PARCEL 07

TAHITI MARINA

A-Ba  
Proposed Boater's Facilities A & B

Boater's Facility C

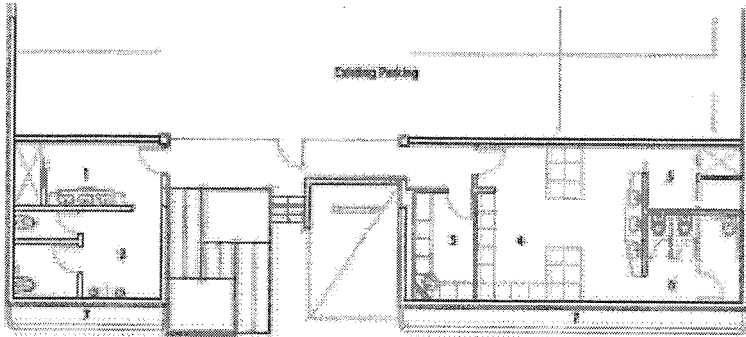
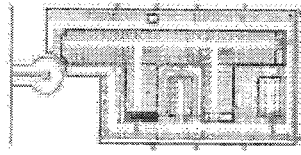

- MEN'S:**
- 1 Shower
  - 2 Restroom
  - 3 Locker
- WOMEN'S:**
- 4 Locker
  - 5 Shower
  - 6 Restroom
  - 7 Landscape

Boater's Facility D

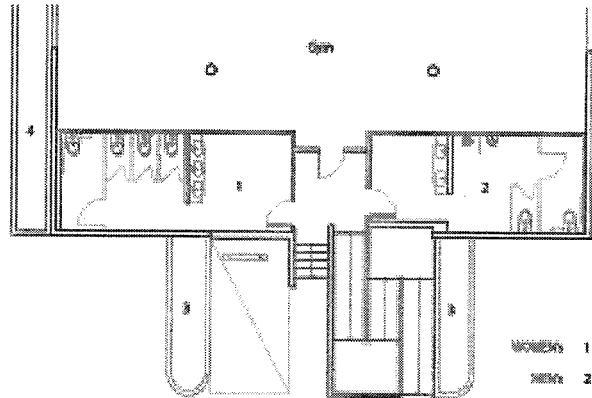
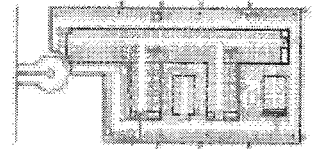

- MEN'S:**
- 1 Restroom
  - 2 Restroom
- WOMEN'S:**
- 3 Landscape
  - 4 Water Fountain

PARCEL 07

TAHITI MARINA

A-8b  
Proposed Boater's Facilities C & D

Gym

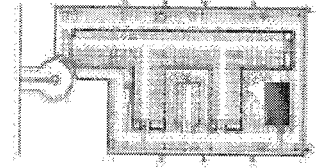
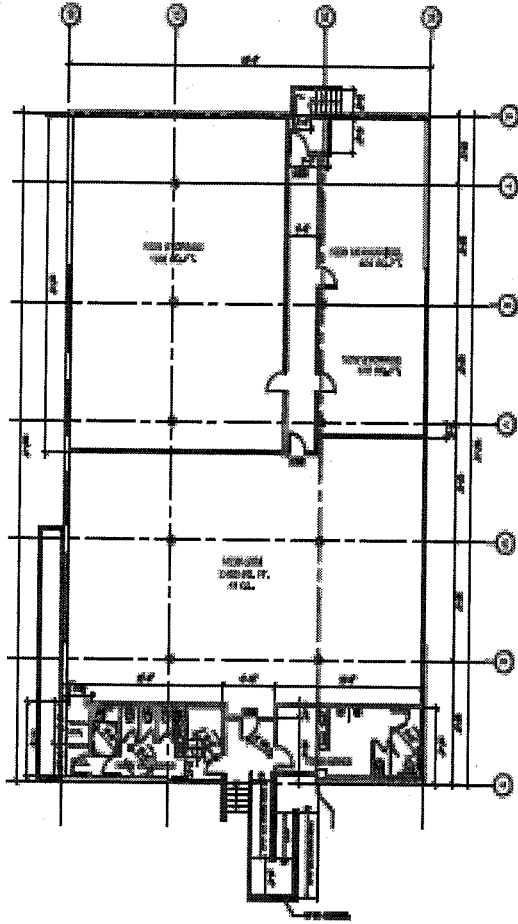

PARCEL 07

TAHITI MARINA

A-8c  
Proposed Gym Plan & Existing Gym Photo

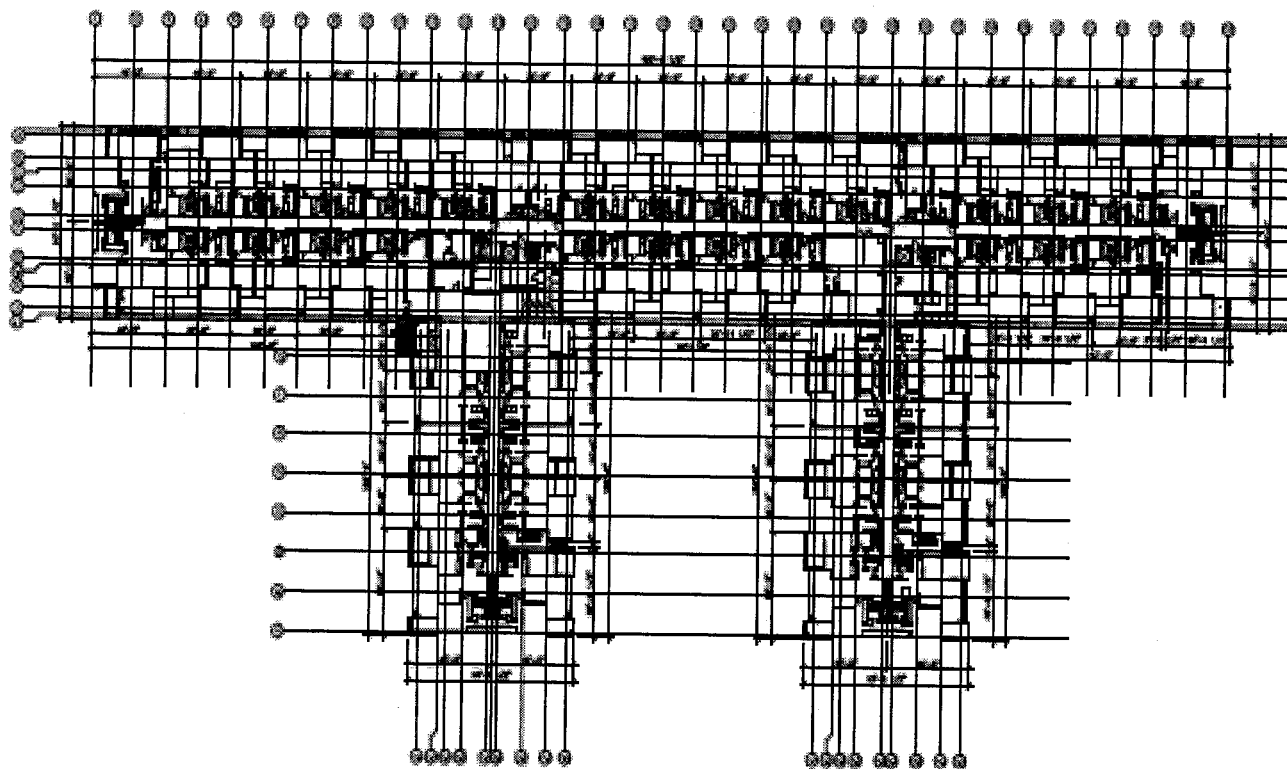

PARCEL 07

A-9a  
Existing 1st Floor Plan

TAHITI MARINA

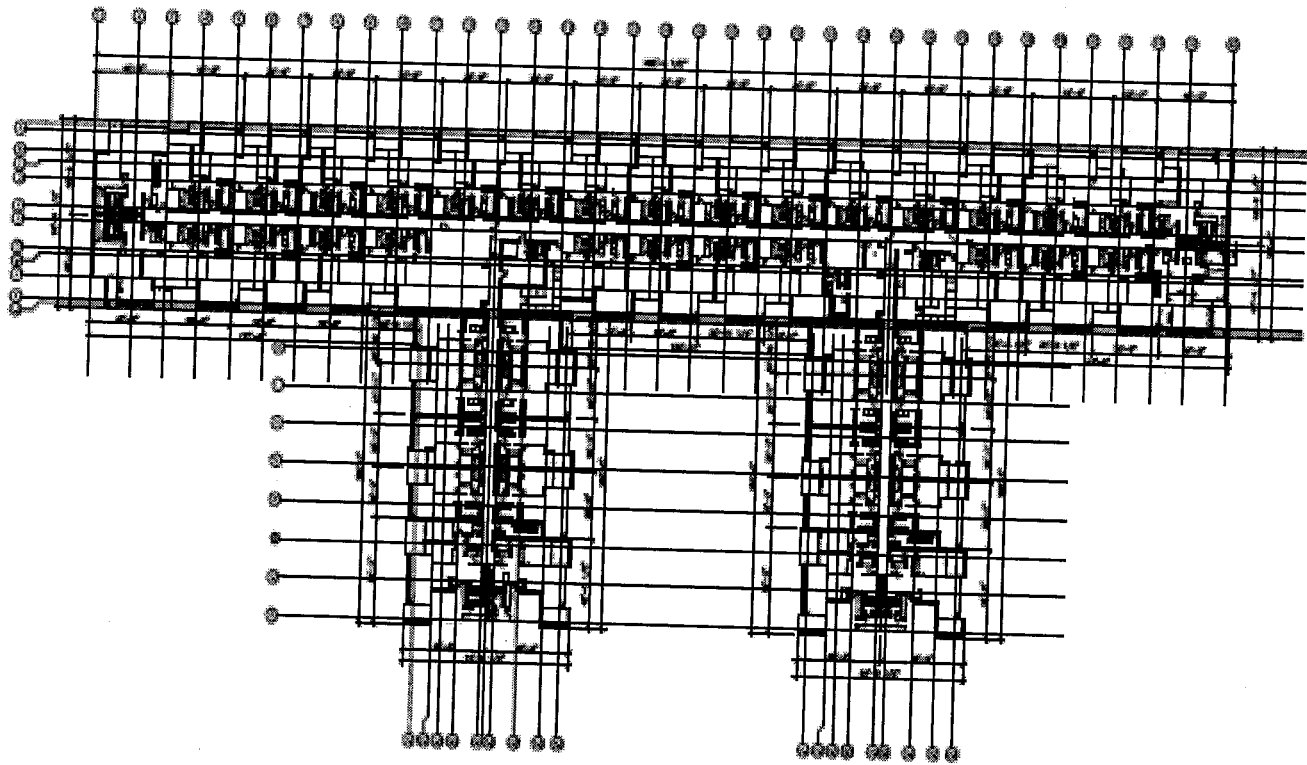

PARCEL 07

TAHITI MARINA

A-9b  
Existing 2nd Floor Plan



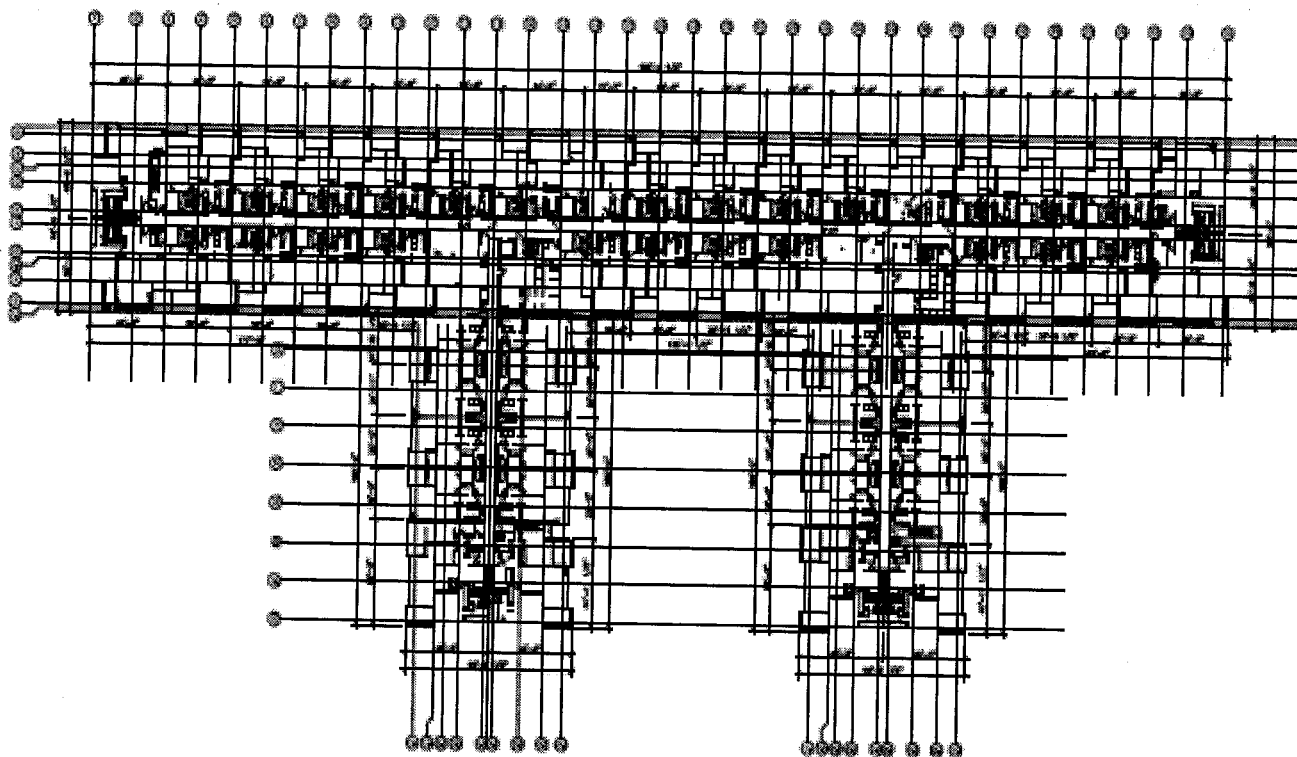

PARCEL 07

A-9c  
Existing 3rd Floor Plan

TAHITI MARINA



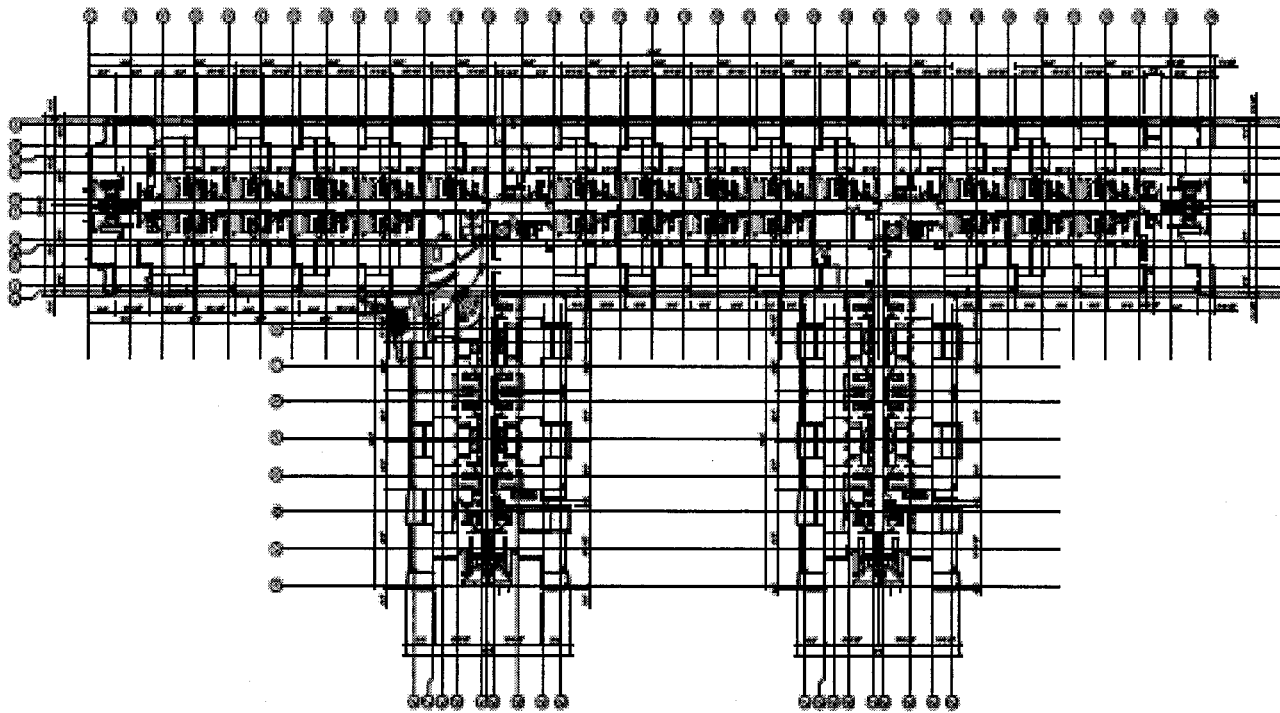

PARCEL 07

A-10a  
Proposed 1st Floor Plan

TAHITI MARINA

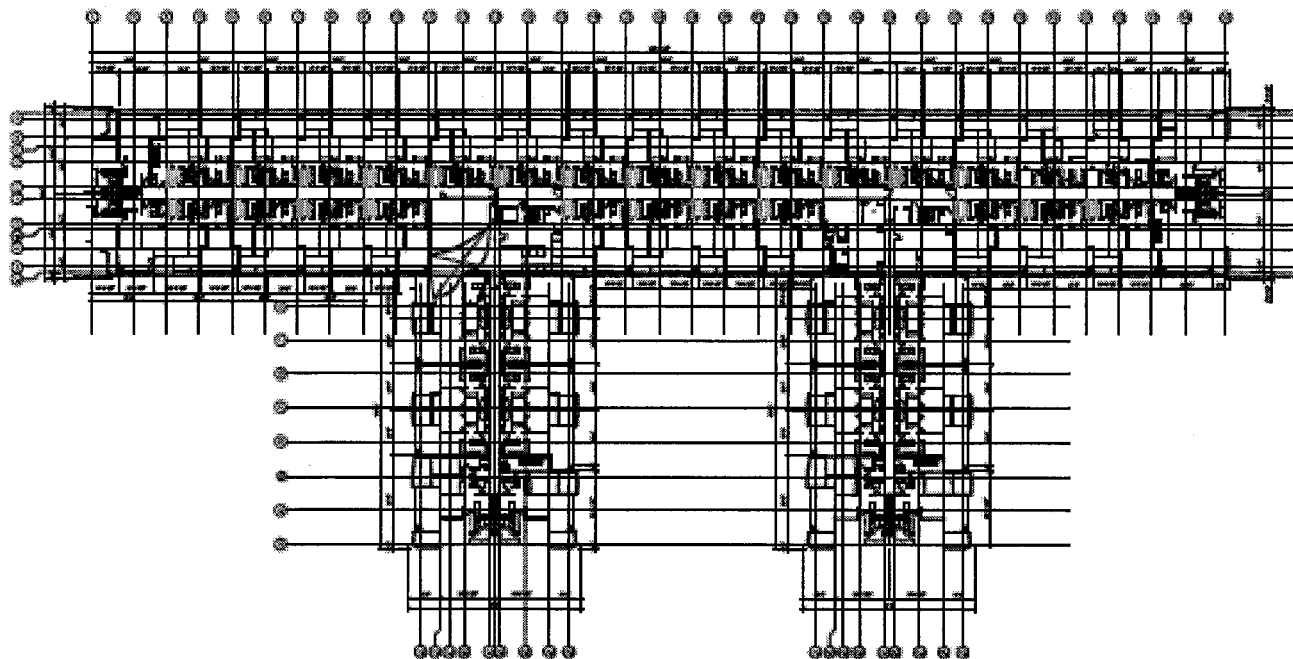

PARCEL 07

A-10b  
Proposed 2nd Floor Plan

TAHITI MARINA

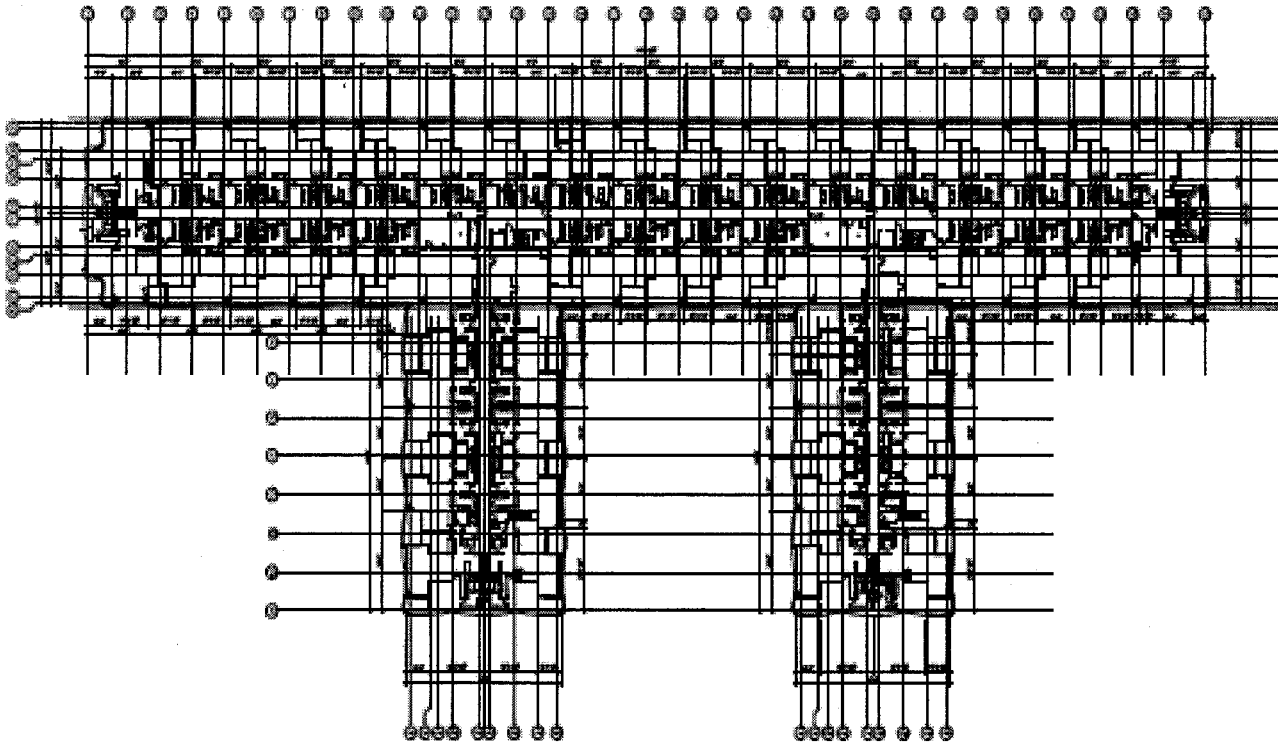

PARCEL 07

A-10c  
Proposed 3rd Floor Plan

TAHITI MARINA

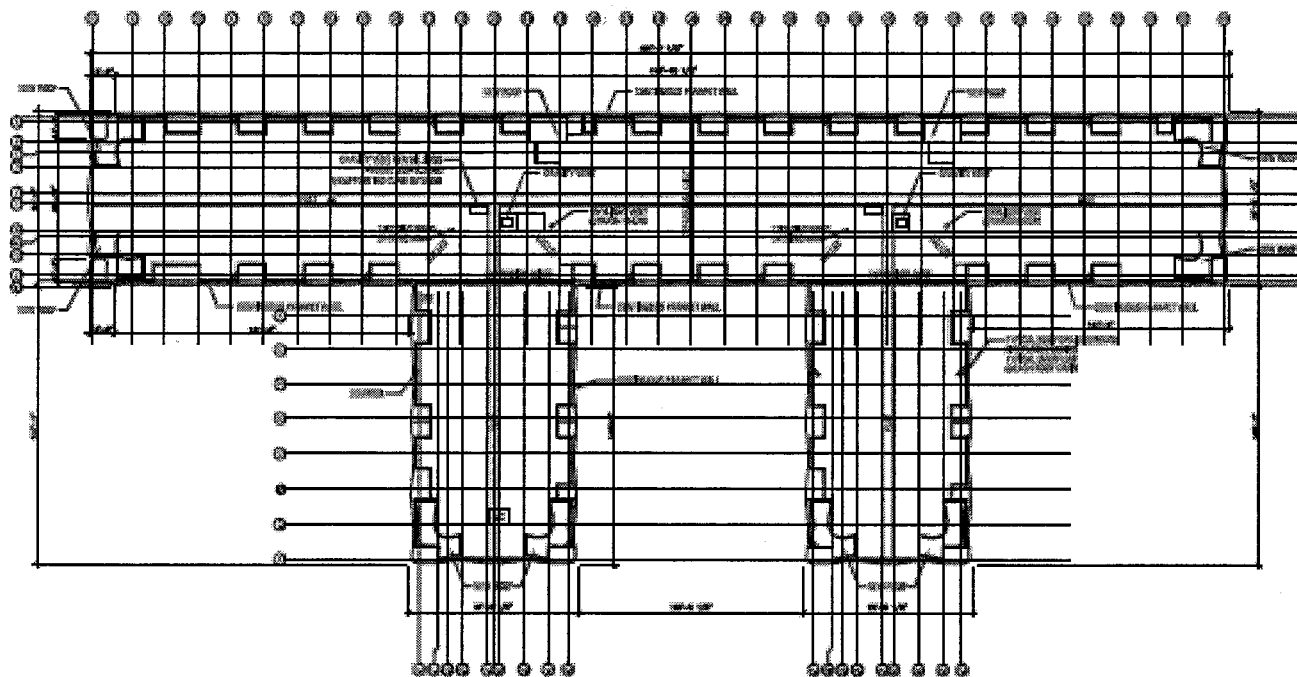

PARCEL 07

A-10d  
Proposed Roof Plan

TAHITI MARINA

Existing Plan

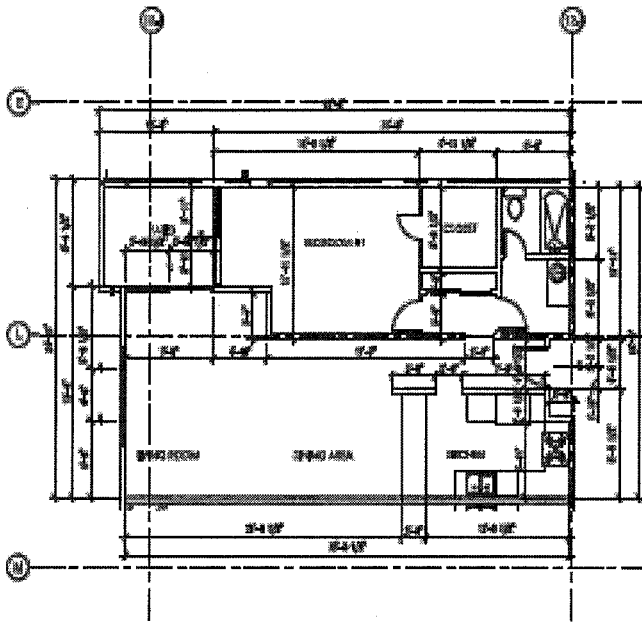

Proposed Plan

- 1. Entry
- 2. Bedroom
- 3. Closet
- 4. Bathroom
- 5. Dressing Room
- 6. Living Room
- 7. Dining Area
- 8. Kitchen
- 9. Washer/Dryer

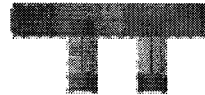
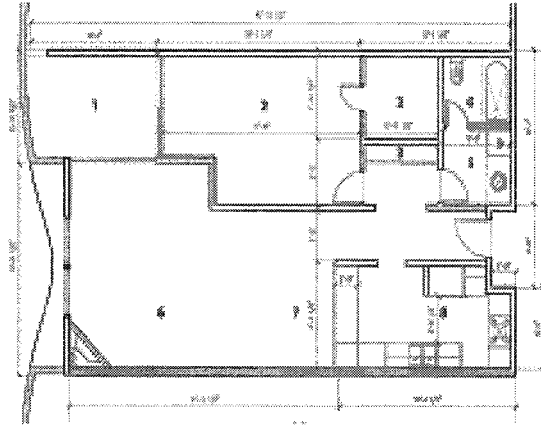

PARCEL 07

TAHITI MARINA

A-11a  
Typical Unit Plan - 1 Bedroom, Existing & Proposed

Existing Plan

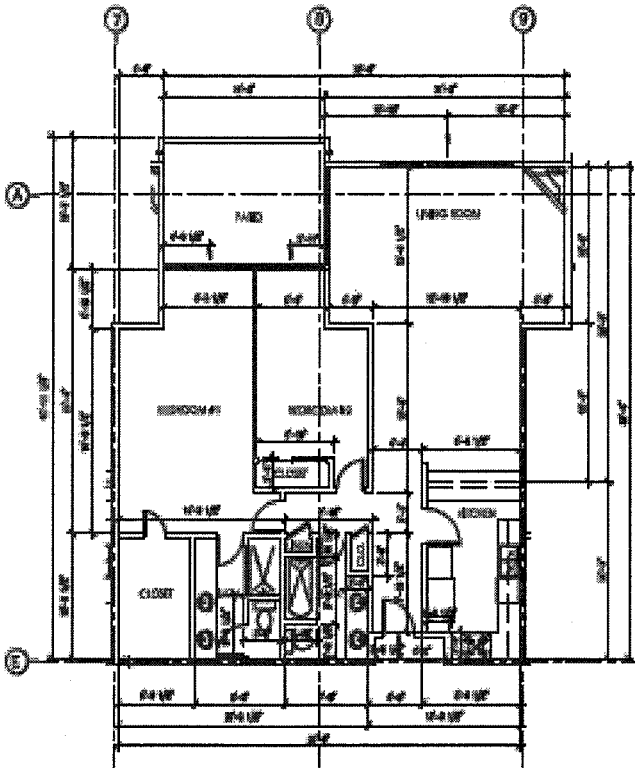

Proposed Plan

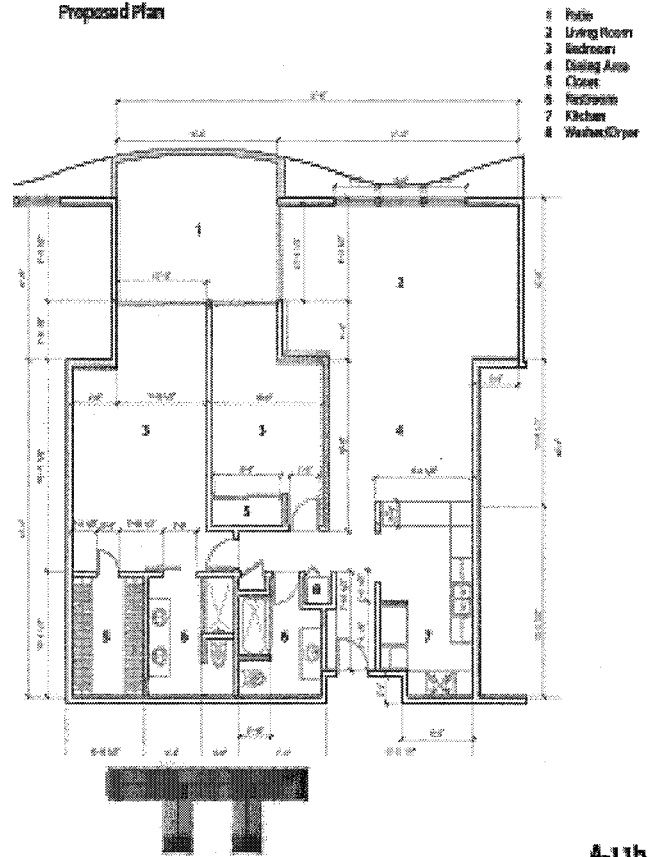

- 1 Entry
- 2 Living Room
- 3 Bedroom
- 4 Dining Area
- 5 Closet
- 6 Bathroom
- 7 Kitchen
- 8 Washer/Dryer

PARCEL 07

TAHITI MARINA

A-11b  
Typical Unit Plan - 2 Bedroom, Existing & Proposed





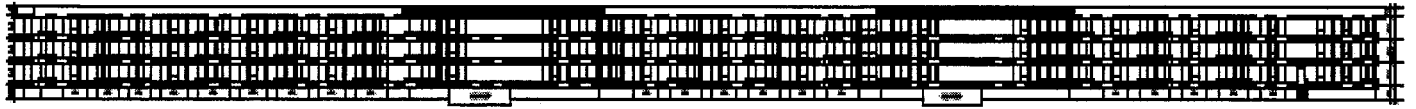

Existing South Elevation

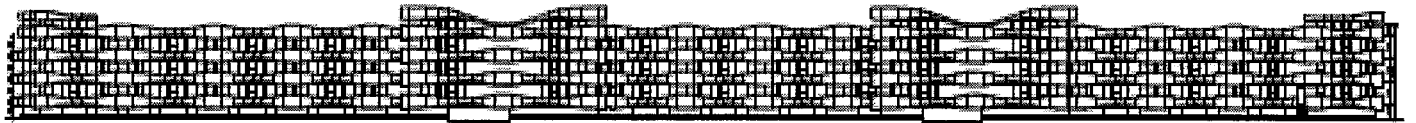

Proposed South Elevation

PARCEL 07

A-12a  
South Elevation, Existing & Proposed

TAHITI MARINA



Existing North Elevation

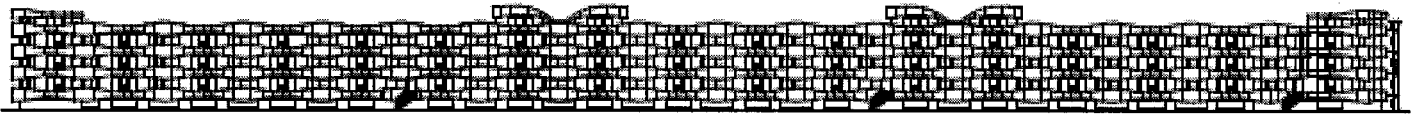

Proposed North Elevation

PARCEL 07

A-12b  
North Elevation, Existing & Proposed

TAHITI MARINA

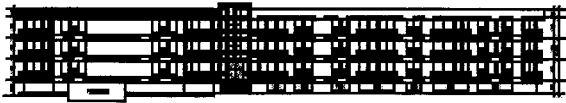

Existing East Elevation



Existing West Elevation



Proposed East Elevation

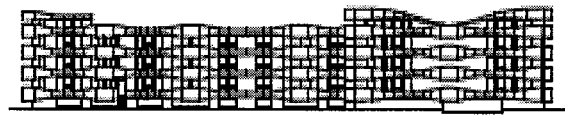

Proposed West Elevation

PARCEL 07

A-12c  
East & West Elevation, Existing & Proposed

TAHITI MARINA

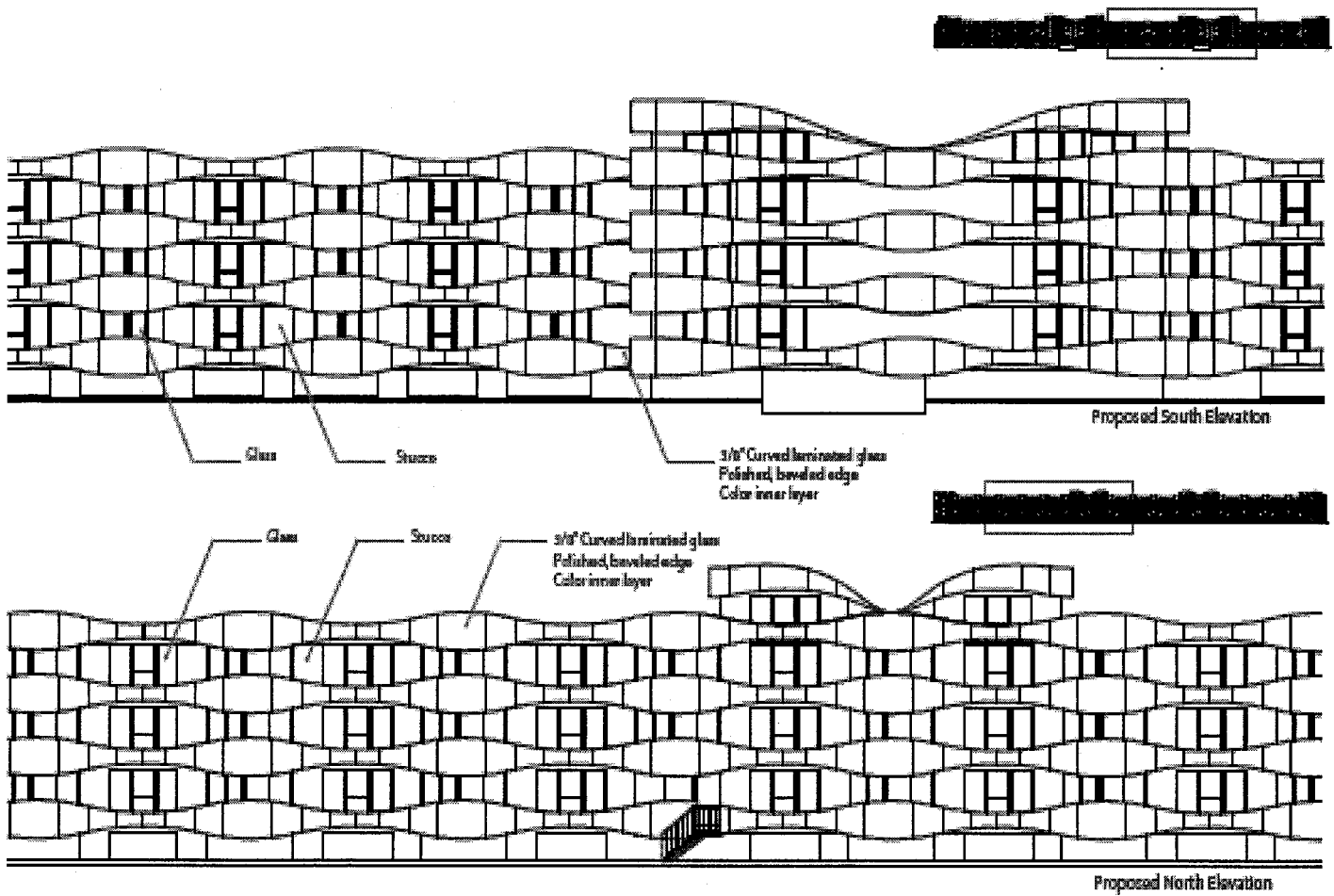

PARCEL 07

A-13  
Proposed North & South Elevation Close-Up

TAHITI MARINA

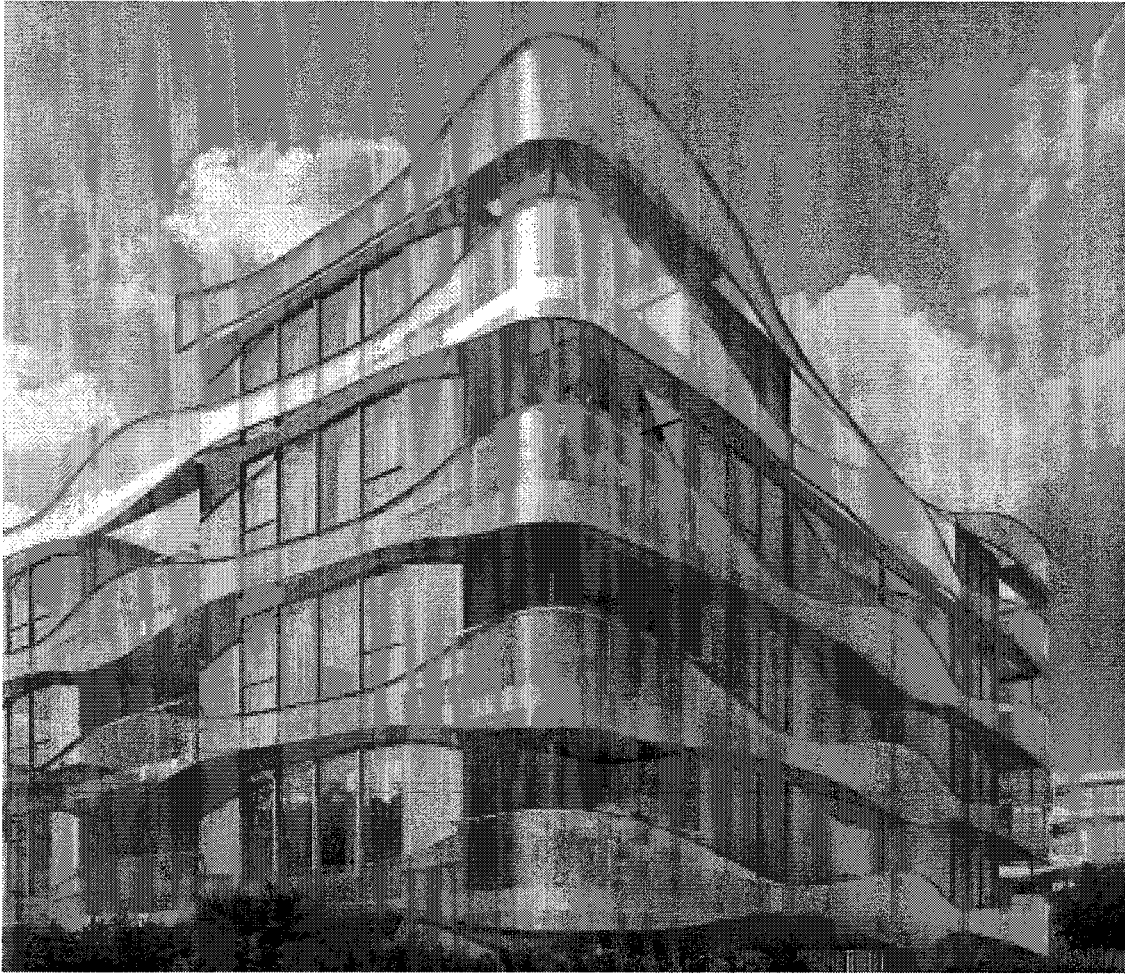

PARCEL 07

TAHITI MARINA

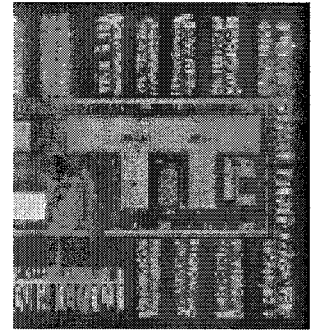

A-14a  
Perspective View

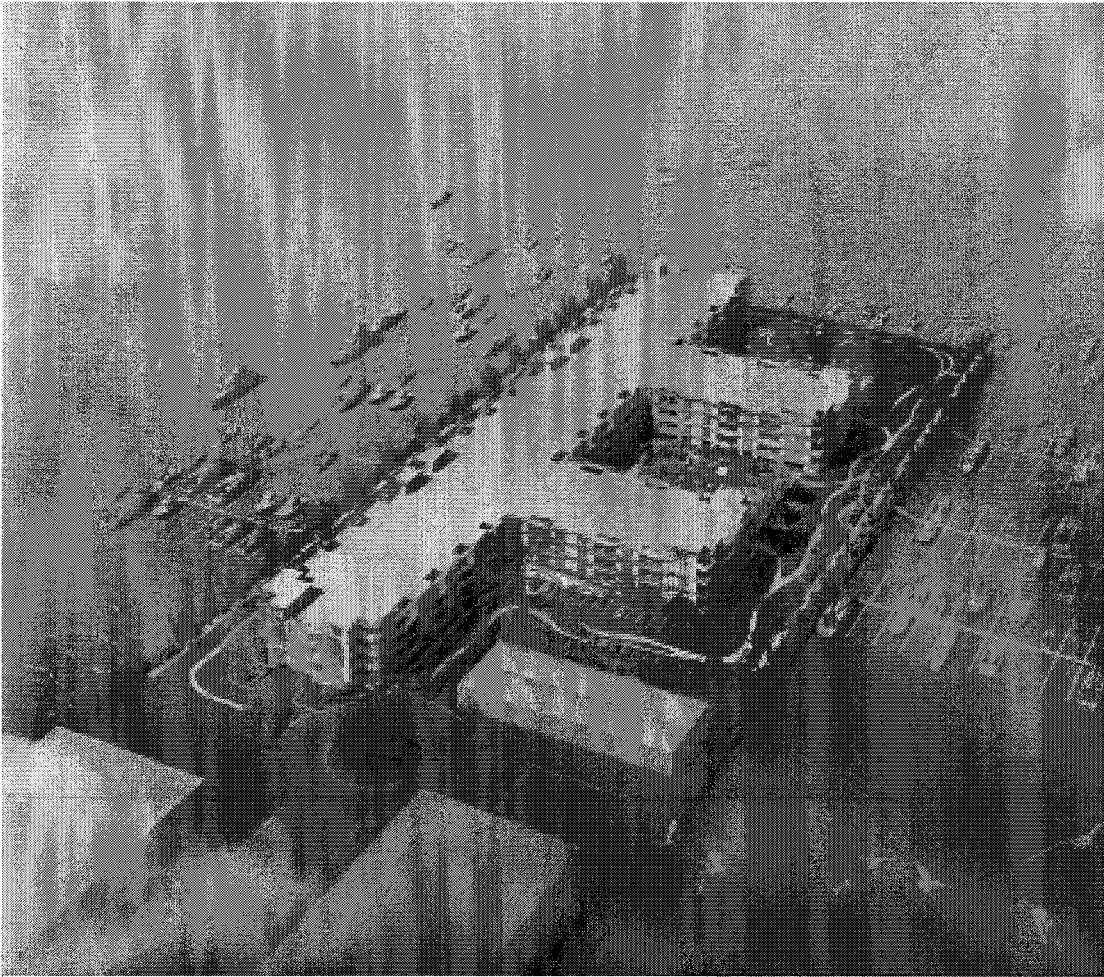

PARCEL 07

TAHITI MARINA

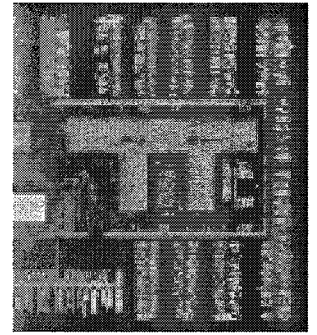

A-14b  
Perspective View





PARCEL 07

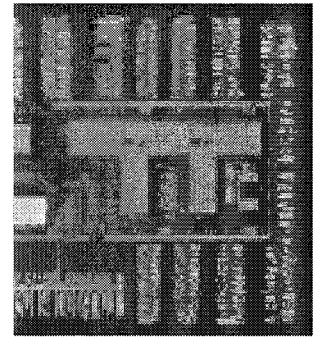

A-14c  
Perspective View

TAHITI MARINA



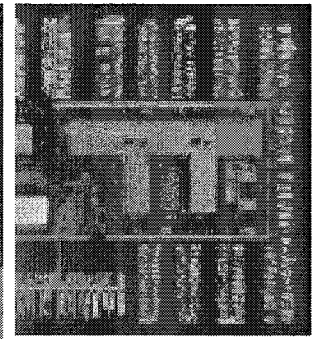

A-14d  
Perspective View

PARCEL 07

TAHITI MARINA



PARCEL 07

A-14e  
Perspective View

TAHITI MARINA



PARCEL 07

A-14f  
Perspective View

TAHITI MARINA

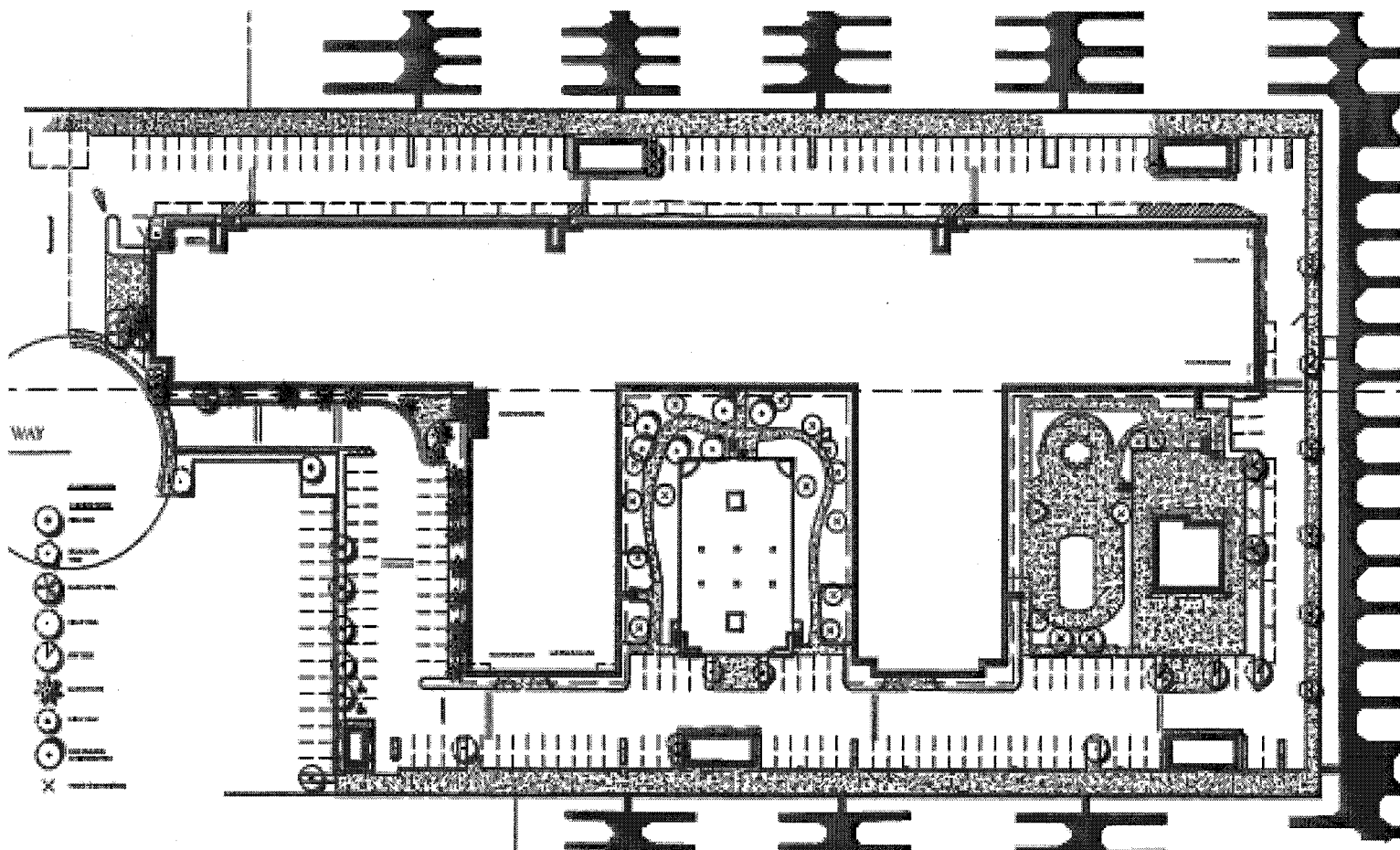

PARCEL 07

L-1  
Existing Landscape Plan

TAHITI MARINA



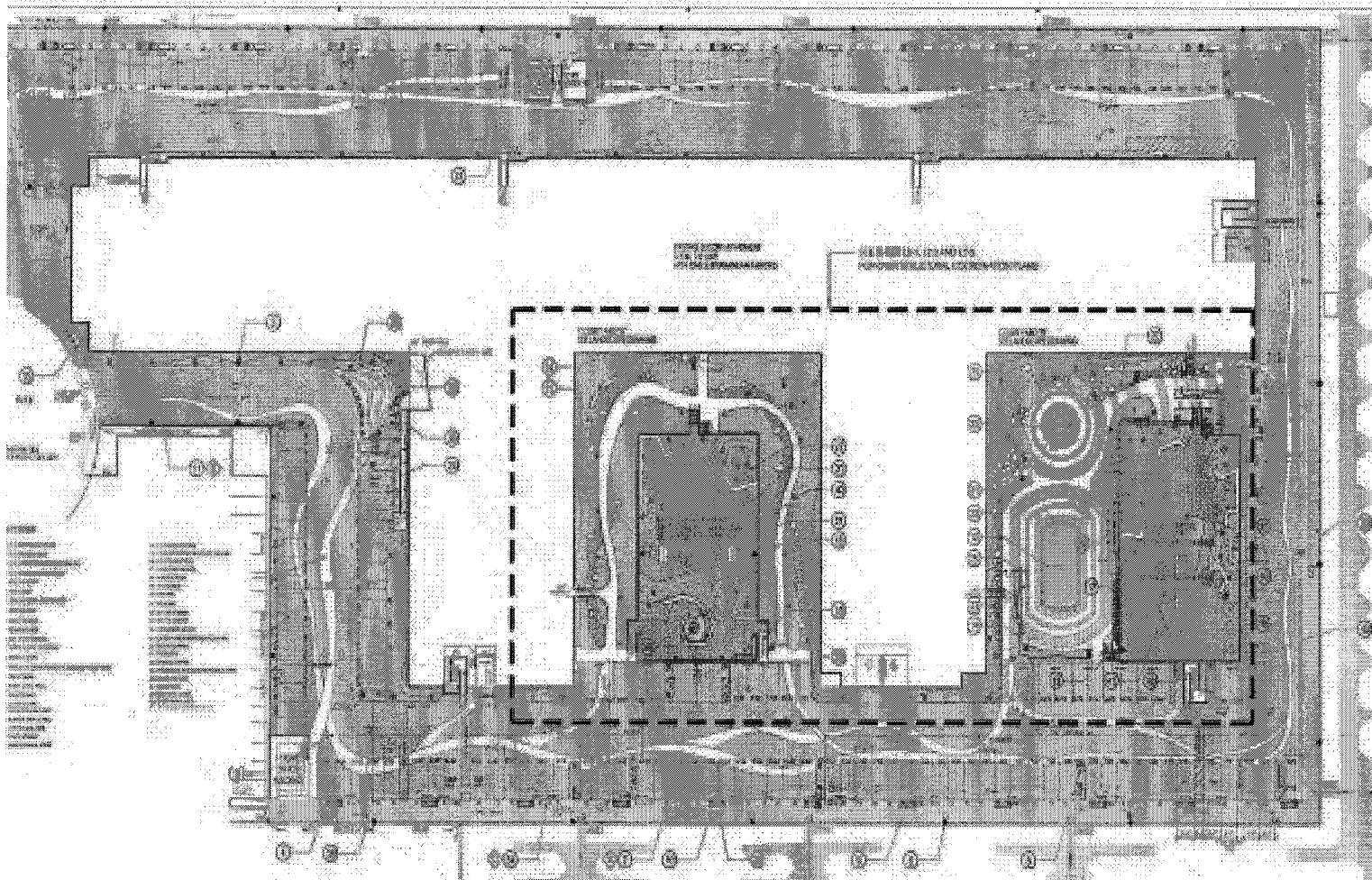

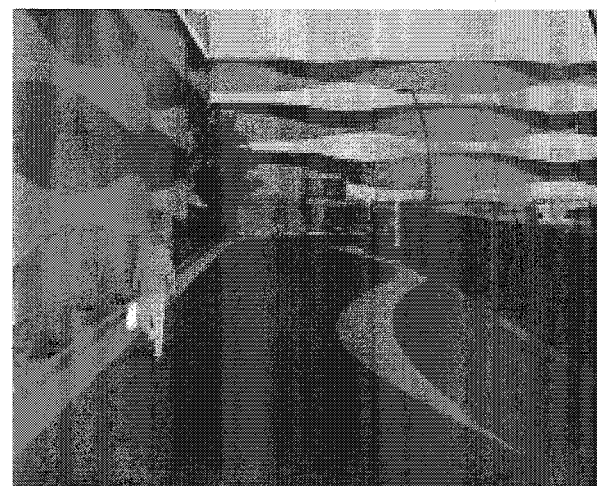
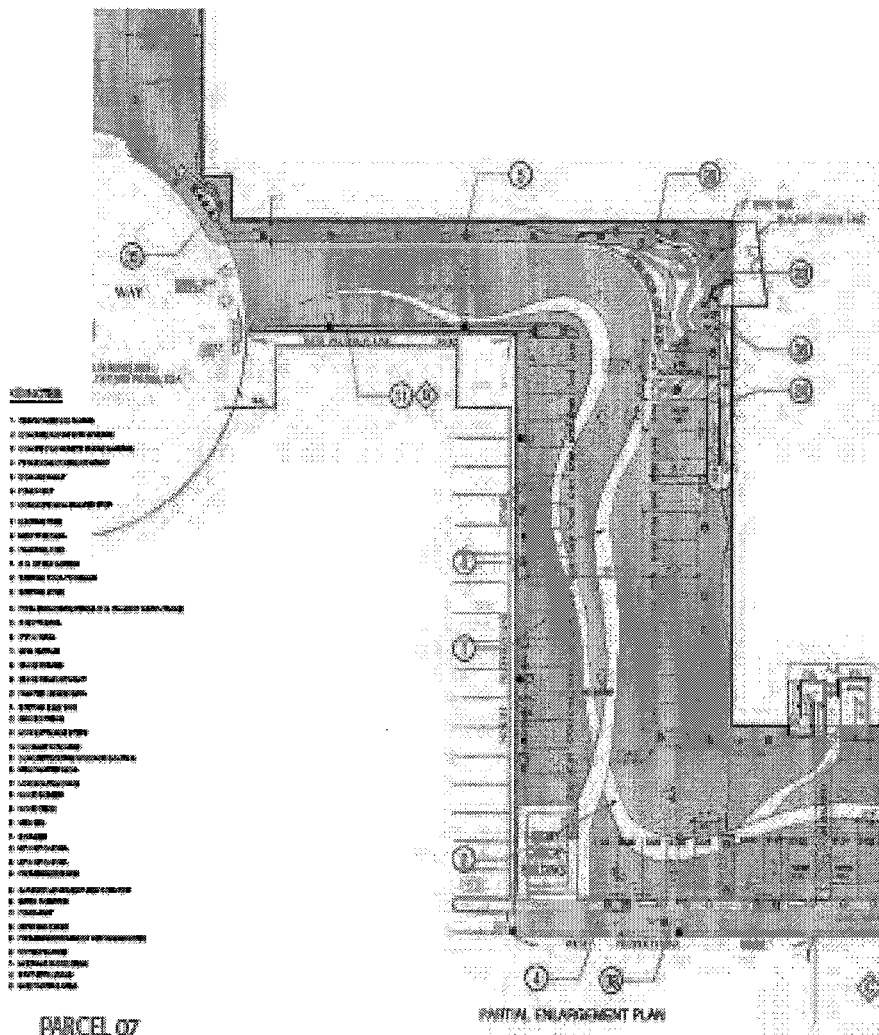

ENTRANCE DRIVE

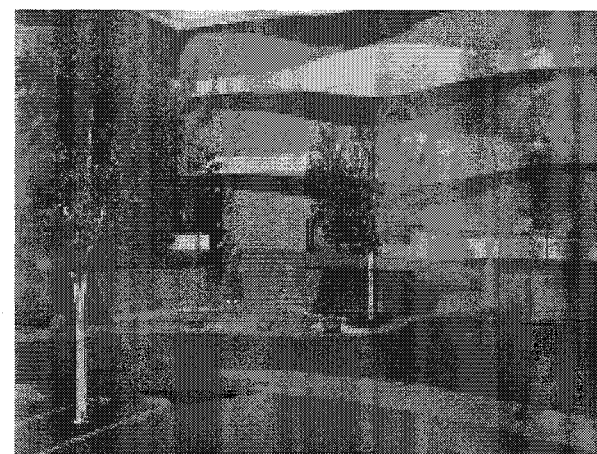

ENTRANCE AREA

L-2.1  
Entrance Area



STREET DRIVE, PROMENADE ENTRANCE AREA AND PROMENADE

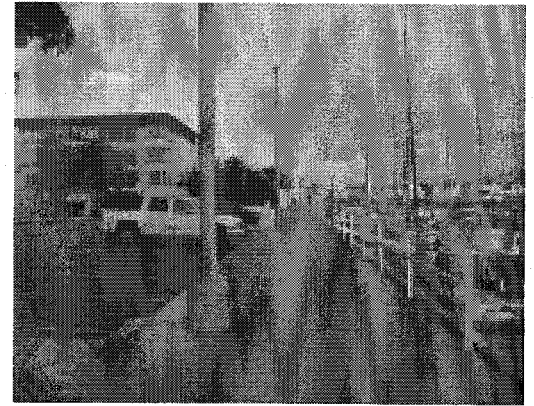

BEFORE

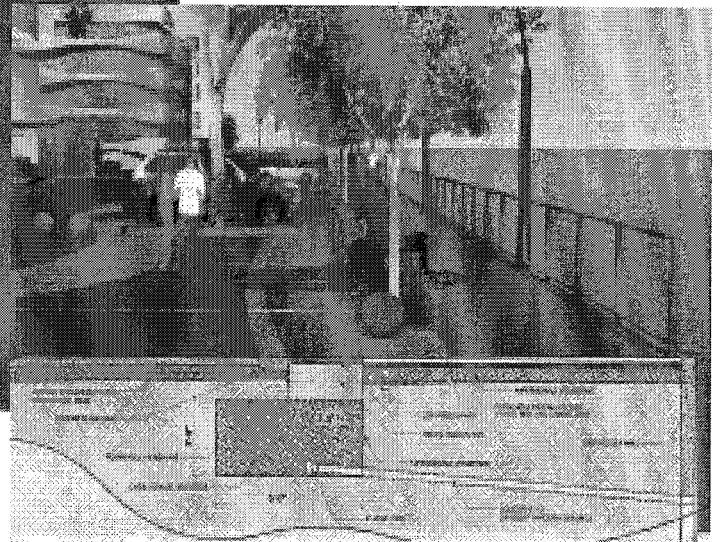

AFTER

L-2.2  
Promenade

PARCEL 07

TAHITI MARINA



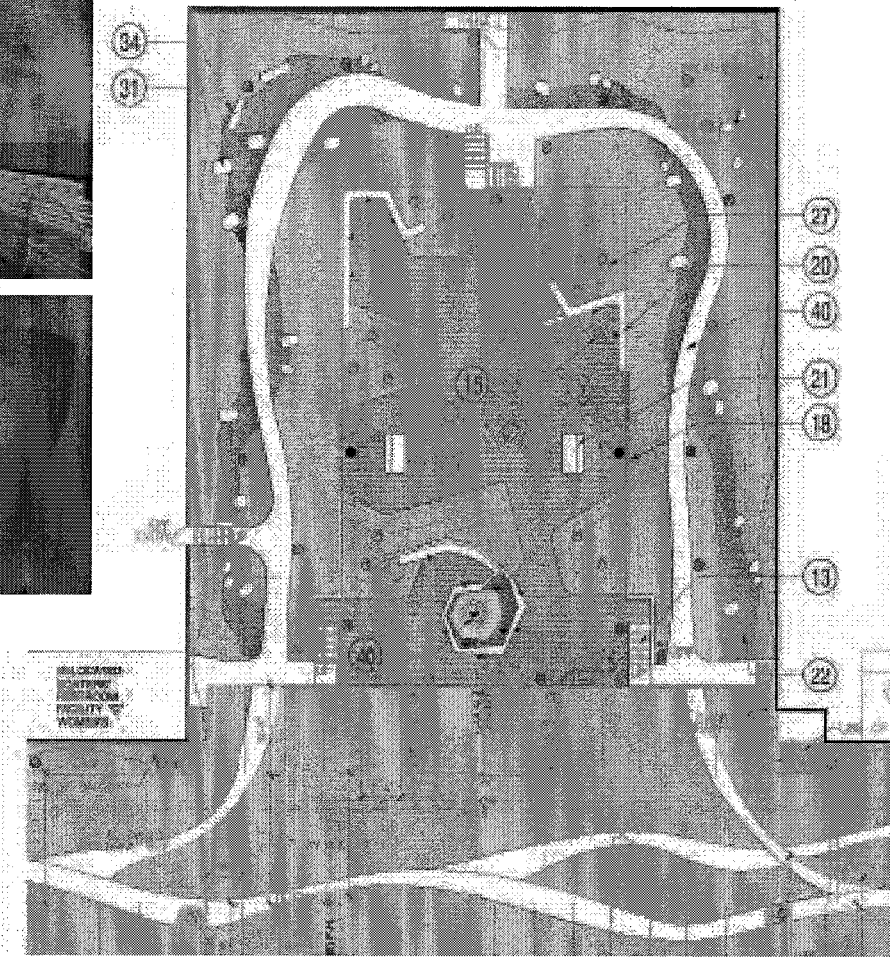
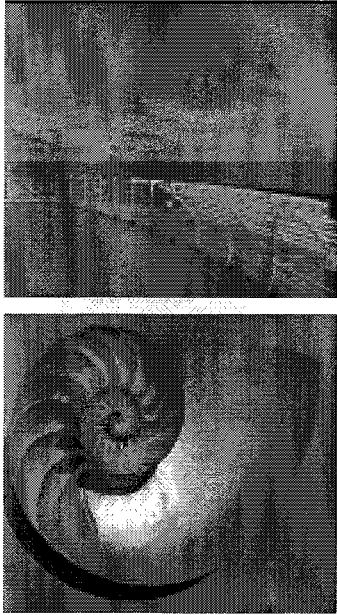

#### KEYNOTES

1. REINFORCED CONCRETE
2. STAINLESS STEEL FENCE
3. STAINLESS STEEL FENCE
4. STAINLESS STEEL FENCE
5. STAINLESS STEEL FENCE
6. STAINLESS STEEL FENCE
7. STAINLESS STEEL FENCE
8. STAINLESS STEEL FENCE
9. STAINLESS STEEL FENCE
10. STAINLESS STEEL FENCE
11. STAINLESS STEEL FENCE
12. STAINLESS STEEL FENCE
13. STAINLESS STEEL FENCE
14. STAINLESS STEEL FENCE
15. STAINLESS STEEL FENCE
16. STAINLESS STEEL FENCE
17. STAINLESS STEEL FENCE
18. STAINLESS STEEL FENCE
19. STAINLESS STEEL FENCE
20. STAINLESS STEEL FENCE
21. STAINLESS STEEL FENCE
22. STAINLESS STEEL FENCE
23. STAINLESS STEEL FENCE
24. STAINLESS STEEL FENCE
25. STAINLESS STEEL FENCE
26. STAINLESS STEEL FENCE
27. STAINLESS STEEL FENCE
28. STAINLESS STEEL FENCE
29. STAINLESS STEEL FENCE
30. STAINLESS STEEL FENCE
31. STAINLESS STEEL FENCE
32. STAINLESS STEEL FENCE
33. STAINLESS STEEL FENCE
34. STAINLESS STEEL FENCE
35. STAINLESS STEEL FENCE
36. STAINLESS STEEL FENCE
37. STAINLESS STEEL FENCE
38. STAINLESS STEEL FENCE
39. STAINLESS STEEL FENCE
40. STAINLESS STEEL FENCE
41. STAINLESS STEEL FENCE
42. STAINLESS STEEL FENCE
43. STAINLESS STEEL FENCE
44. STAINLESS STEEL FENCE
45. STAINLESS STEEL FENCE
46. STAINLESS STEEL FENCE
47. STAINLESS STEEL FENCE
48. STAINLESS STEEL FENCE
49. STAINLESS STEEL FENCE
50. STAINLESS STEEL FENCE
51. STAINLESS STEEL FENCE
52. STAINLESS STEEL FENCE
53. STAINLESS STEEL FENCE
54. STAINLESS STEEL FENCE
55. STAINLESS STEEL FENCE
56. STAINLESS STEEL FENCE
57. STAINLESS STEEL FENCE
58. STAINLESS STEEL FENCE
59. STAINLESS STEEL FENCE
60. STAINLESS STEEL FENCE
61. STAINLESS STEEL FENCE
62. STAINLESS STEEL FENCE
63. STAINLESS STEEL FENCE
64. STAINLESS STEEL FENCE
65. STAINLESS STEEL FENCE
66. STAINLESS STEEL FENCE
67. STAINLESS STEEL FENCE
68. STAINLESS STEEL FENCE
69. STAINLESS STEEL FENCE
70. STAINLESS STEEL FENCE
71. STAINLESS STEEL FENCE
72. STAINLESS STEEL FENCE
73. STAINLESS STEEL FENCE
74. STAINLESS STEEL FENCE
75. STAINLESS STEEL FENCE
76. STAINLESS STEEL FENCE
77. STAINLESS STEEL FENCE
78. STAINLESS STEEL FENCE
79. STAINLESS STEEL FENCE
80. STAINLESS STEEL FENCE
81. STAINLESS STEEL FENCE
82. STAINLESS STEEL FENCE
83. STAINLESS STEEL FENCE
84. STAINLESS STEEL FENCE
85. STAINLESS STEEL FENCE
86. STAINLESS STEEL FENCE
87. STAINLESS STEEL FENCE
88. STAINLESS STEEL FENCE
89. STAINLESS STEEL FENCE
90. STAINLESS STEEL FENCE
91. STAINLESS STEEL FENCE
92. STAINLESS STEEL FENCE
93. STAINLESS STEEL FENCE
94. STAINLESS STEEL FENCE
95. STAINLESS STEEL FENCE
96. STAINLESS STEEL FENCE
97. STAINLESS STEEL FENCE
98. STAINLESS STEEL FENCE
99. STAINLESS STEEL FENCE
100. STAINLESS STEEL FENCE

PARCEL 07

TAHITI MARINA

L-3  
Courtyard - A Landscape Plan



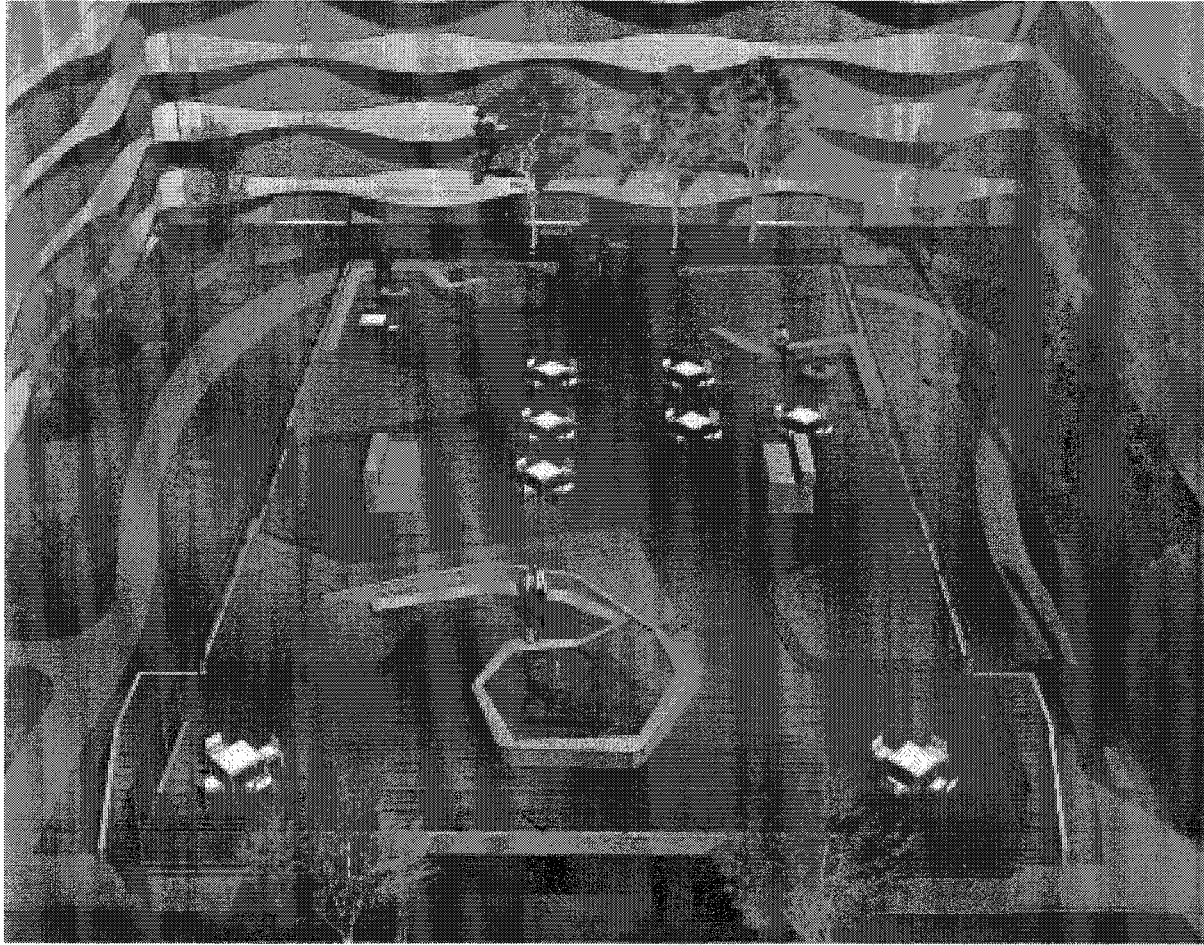

PARCEL 07

L-3.1  
Courtyard - A Landscape Sketch

TAHITI MARINA



PARCEL 07

L-3.2  
Courtyard - A Landscape Sketch

TAHITI MARINA

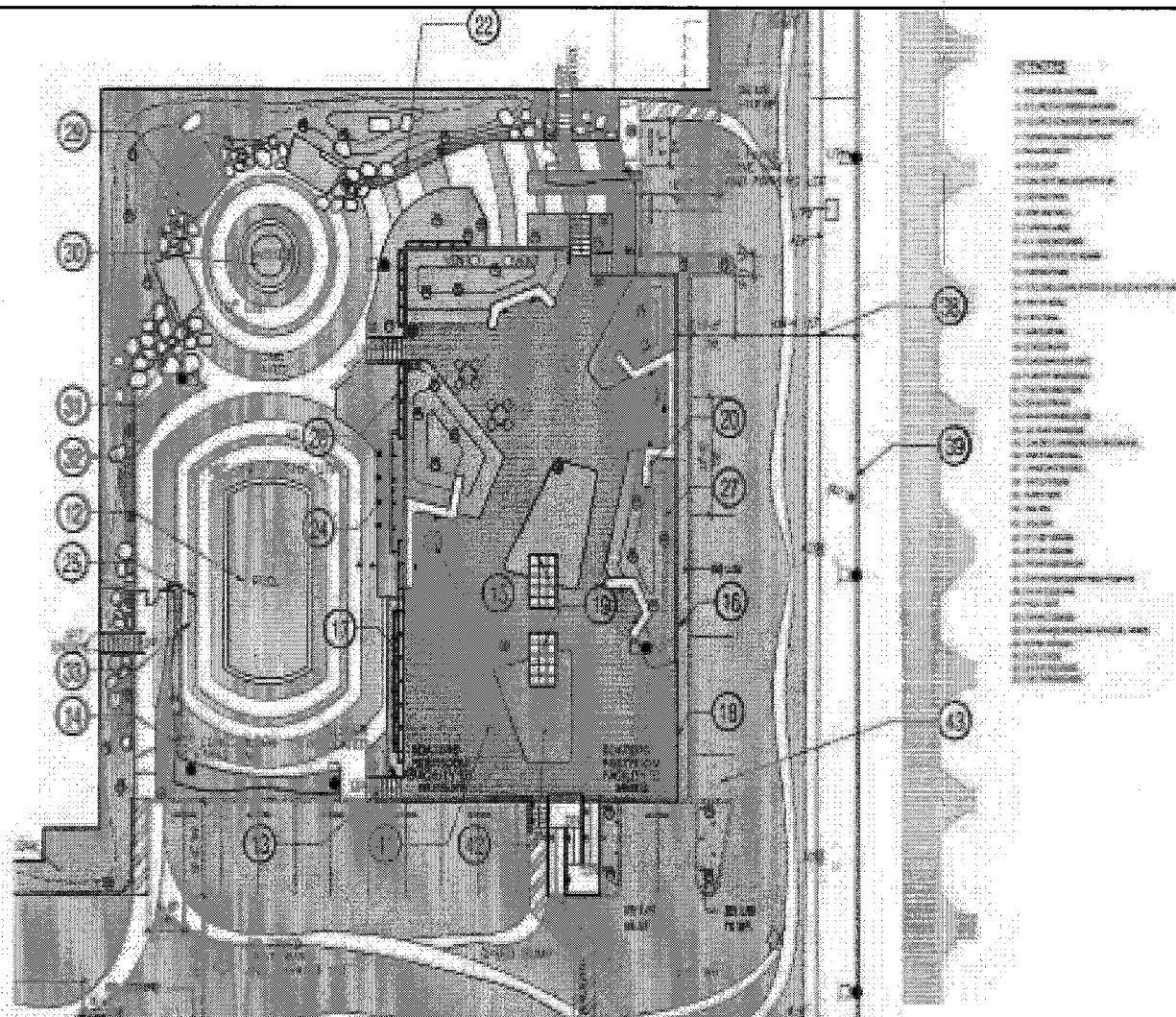

PARCEL 07

L-4  
Courtyard - B Landscape Plan

TAHITI MARINA





PARCEL 07

L-4.1  
Courtyard - B Landscape Sketch

TAHITI MARINA



PARCEL 07

L-4.2  
Courtyard - B Landscape Sketch

TAHITI MARINA



PARCEL 07

L-43  
Courtyard - B Landscape Sketch

TAHITI MARINA



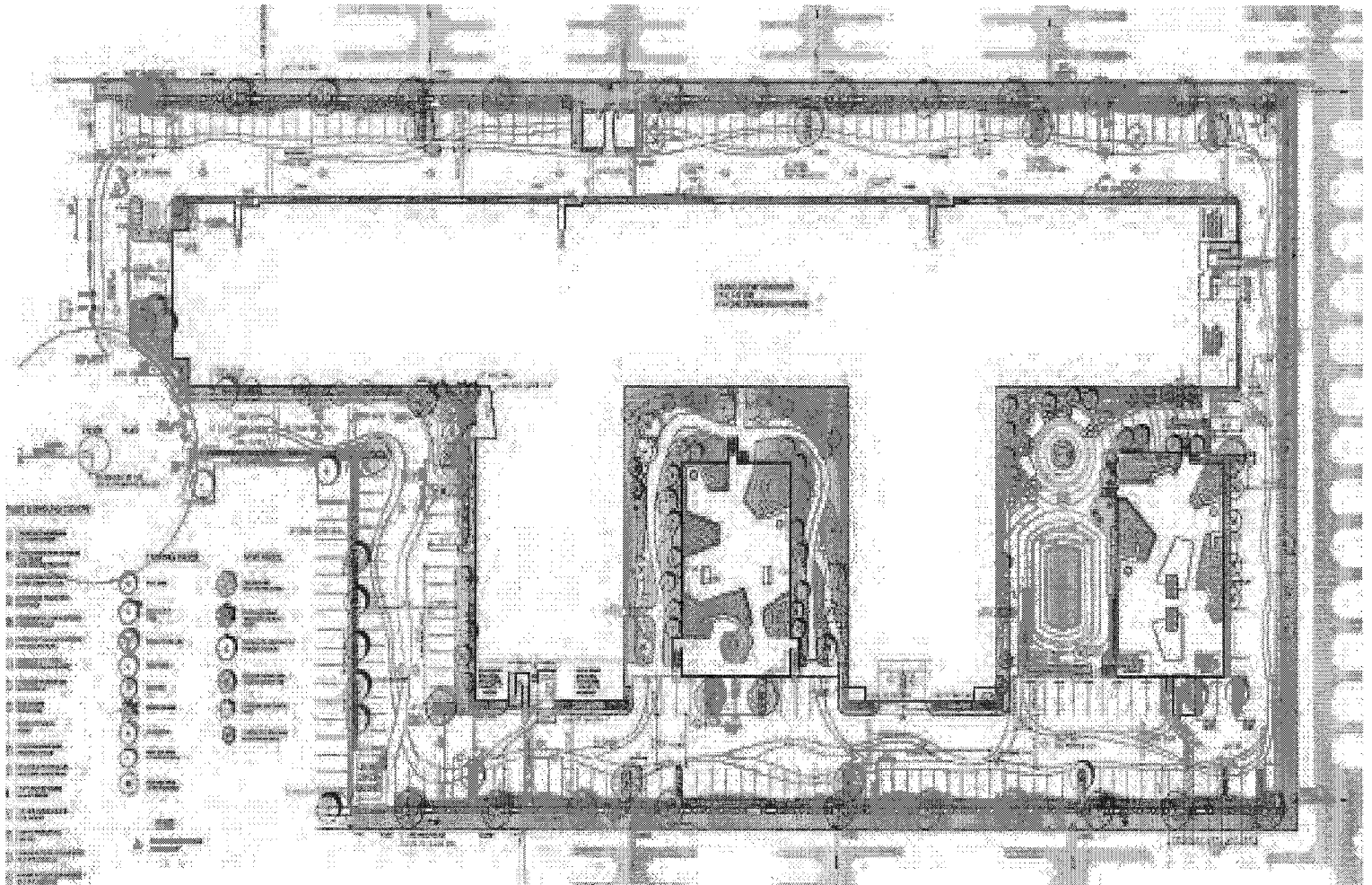

PARCEL 07

L-6.1  
Preliminary Planting Plan

TAHITI MARINA



DRACENA MARGINATA  
NON

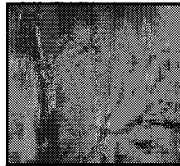

AGAVE



GORALALOE

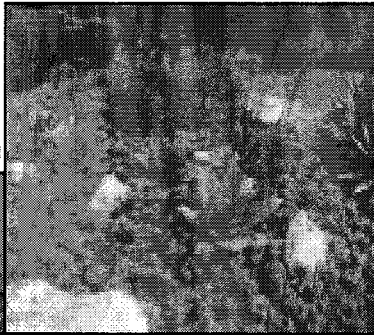

ALENIA MANORALISAE

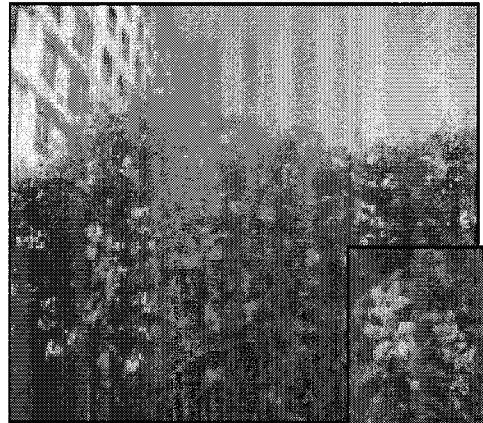

SOLANUM SP.  
POTATO VINE

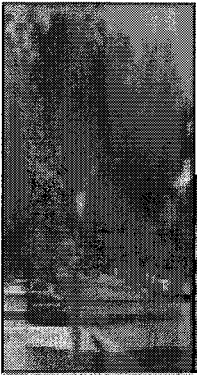

GELERIA PARVIFLORA  
AUSTRALIAN WILLOW

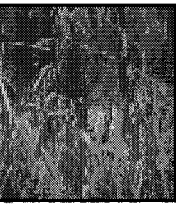

LIBERTIA PIPERIS  
LIBERTIA



PHORUM TENAX  
NEW ZEALAND FLAX



PARCEL 07

TAHITI MARINA

L-62

Planting Palette: Entrance Area



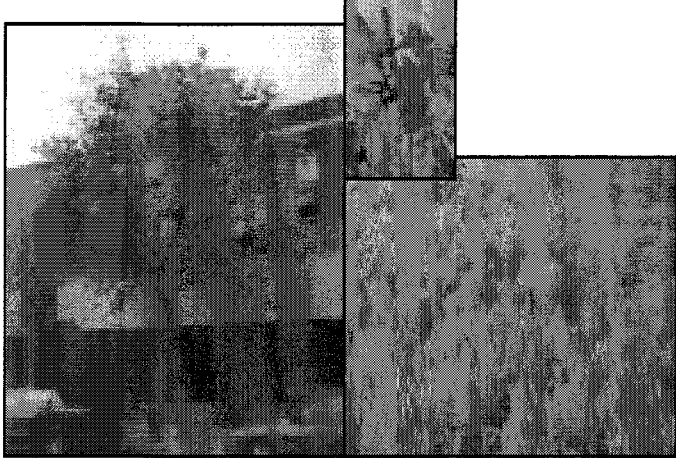

TABERNAEMONTANA  
PINK TRUMPET TREE



STYRACIS MANOVALIS  
MILITARY MANOVALIS

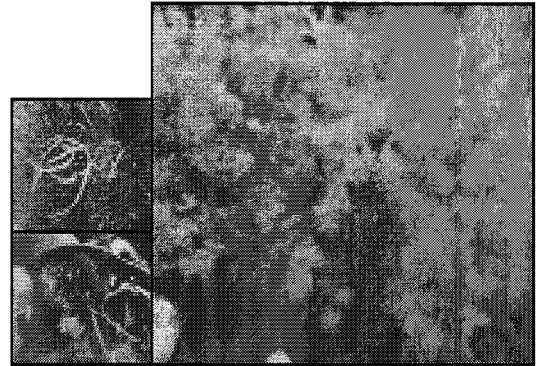

CASSIA ARTEMISIOIDES  
FEATHERY CASSIA

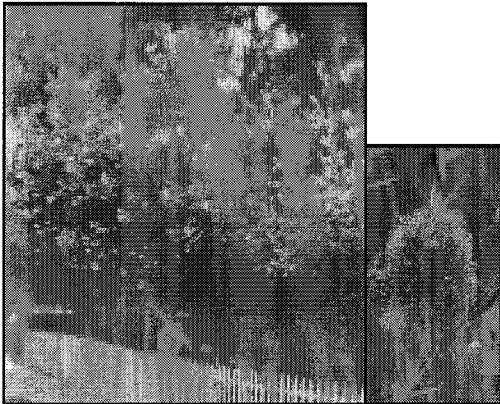

MELALEUCA ERICOPHYLLA  
PINK MELALEUCA



DODONAEA VISCOSA PURPUREA  
PURPLE HOPBUSH



HEPERALOE PARVIFLORA  
RED YUCCA

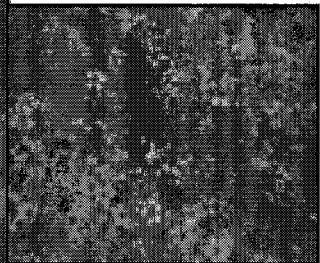

LEPTOCARPUM OCCIDENTALE  
NEW ZEALAND TEA TREE



PARCEL 07

L-63  
Planting Palette: Promenade

TAHITI MARINA

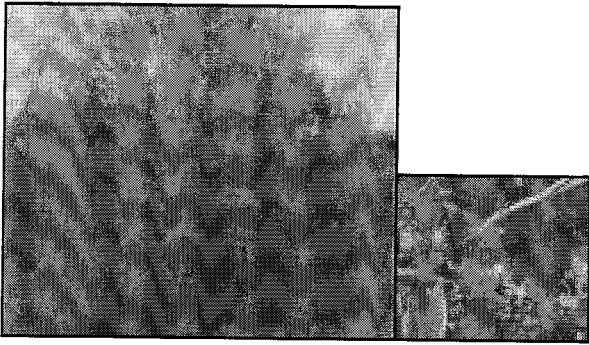

CEREUS OCCIDENTALIS  
WESTERN REDBUD

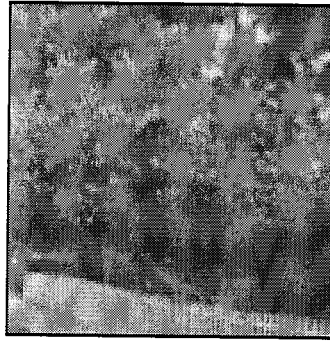

MELALEUCA NESOPHYLLA  
PINK MELALEUCA



PHORMIUM TENAX SUNDOWNER  
NEW ZEALAND FLAX



DARYLLION WHEELER  
DESERT SPOON

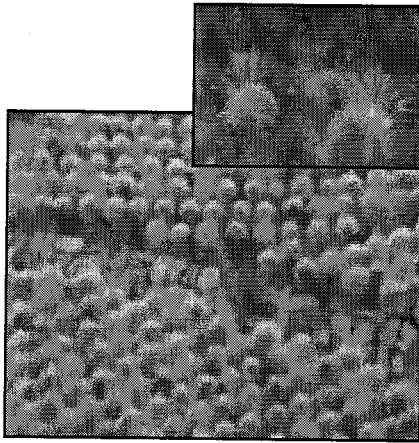

FESTUCA OVINA SILIQUA  
BLUE FESCUE

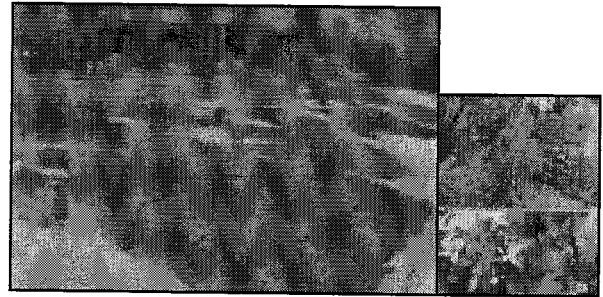

MYOPORUM PARVIFOLIUM  
PROSTRATE MYOPORUM



PARCEL 07

L-64  
Planting Palette: Courtyard - On Grade

TAHITI MARINA

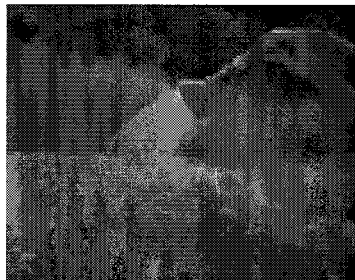
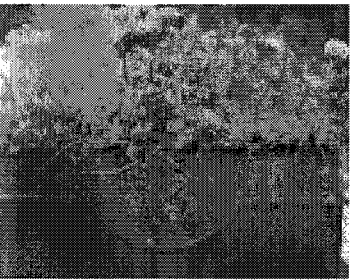
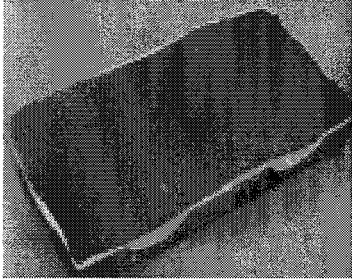
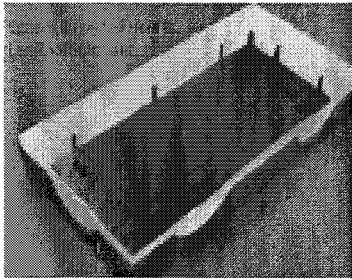

LIVERDOOF SYSTEM

PARCEL 07

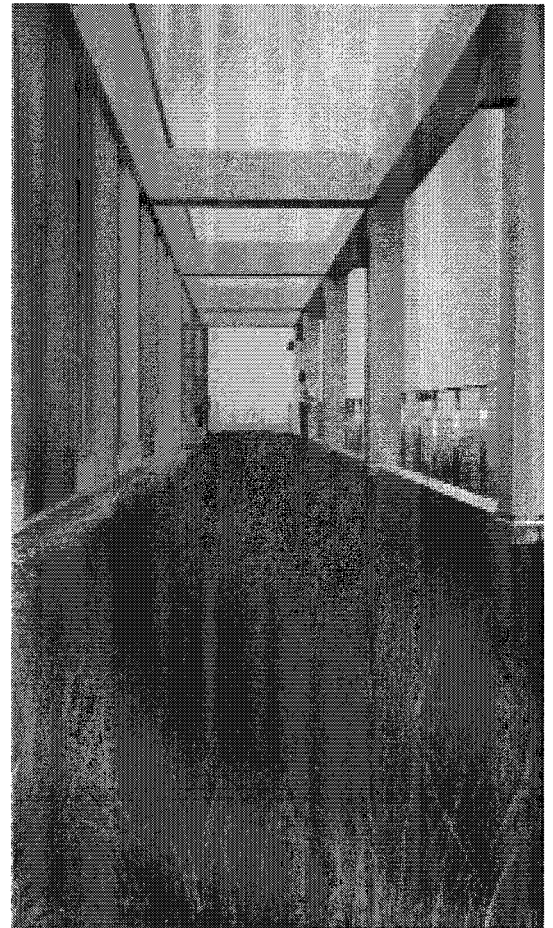

L-6.5

Planting Palette: Courtyard - Over Deck

TAHITI MARINA

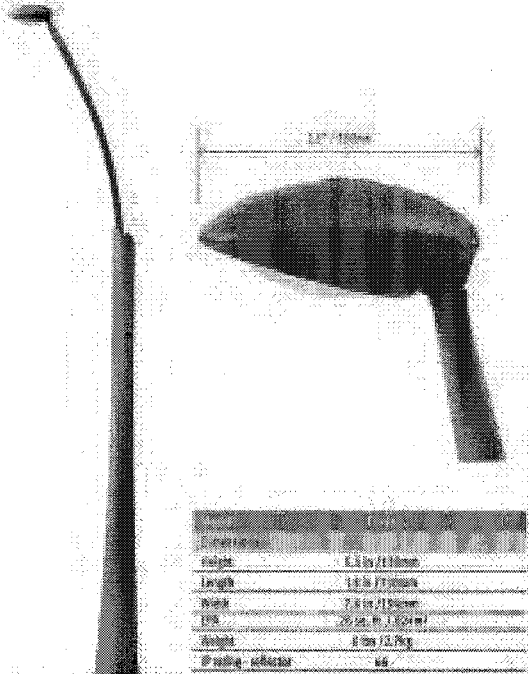

New site lighting promenade pole light by Schreder.  
Model : Thylla series with one light fixture only or equal.

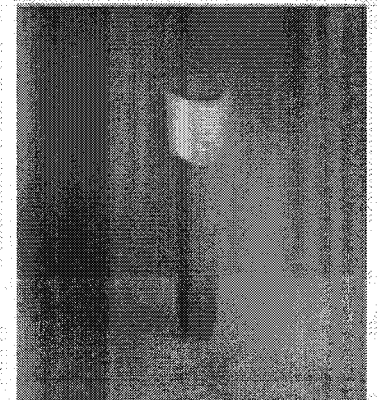

New bollard path light by Luminology  
Model : Tre series 02" H.

PARCEL 07

L-7  
Exterior Lighting Specifications

TAHITI MARINA

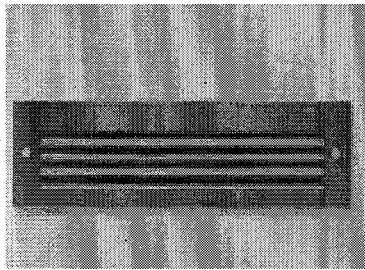

RECESSED STEPN WALL LIGHT  
BEGA 228MP1 0W FL

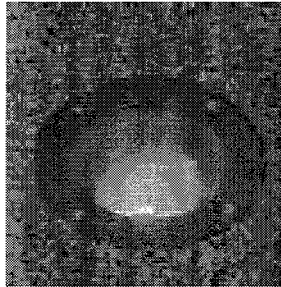

DECK EDGE PATH UPLIGHT  
LUMIERE BOCA 013  
30 W 0W/0 FL



TREE UPLIGHT  
LUMIERE  
CAMBIA 200  
30W 0W/0 FL



UNDERWATER LIGHT  
ARDEC LIGHTING  
(LJ2726) COPPER ALLOY WITH 6 30W

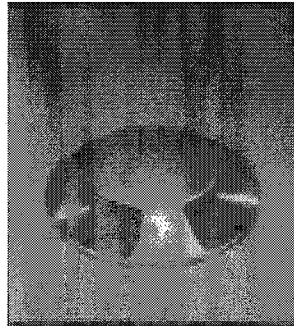

CONC. BOLLARD LIGHT  
R&K LIGHTING  
ORIME STAR CR4444-6LP-1



TRELLIS ATTACHED DOWNLIGHT  
LUMIERE CAMBIA 200 30 W/0 FL  
WITH TRELLIS (TREE MOUNT)  
AND FOR (WALL MOUNT)

PARCEL 07

L-7.1  
Exterior Lighting Specifications

TAHITI MARINA



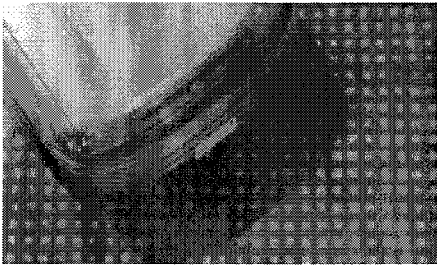

Drivable grass



Permeable pavers

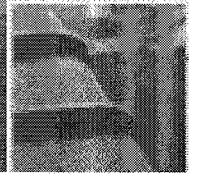
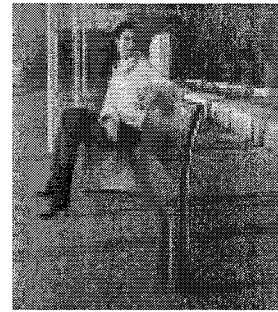

Aluminum Benches by Landscape Forms.  
Model- #35 Collection Stage series or equal.

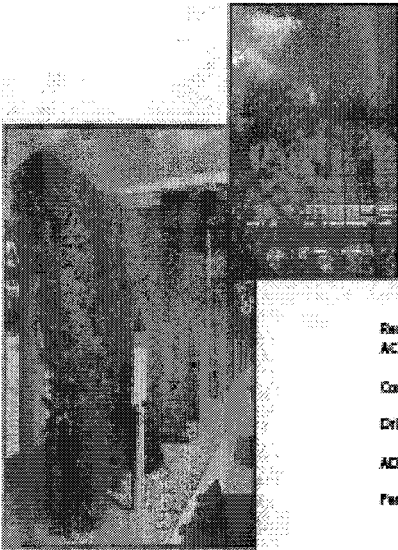

Green Screen, Model- Free Standing Trellis or equal.

Resurface  
AC Paving  
Concrete Banding  
Drivable grass  
ADA Paver  
Permeable paver

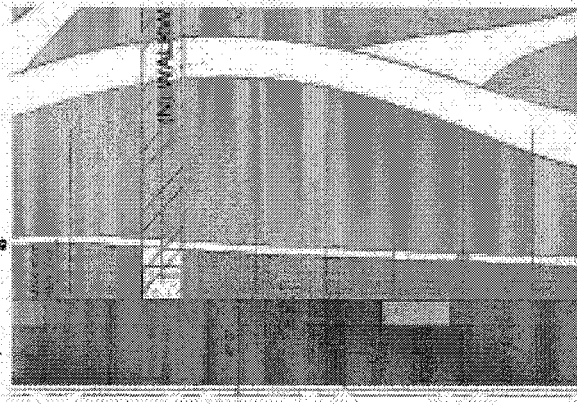

Enlargement Plan - Promenade

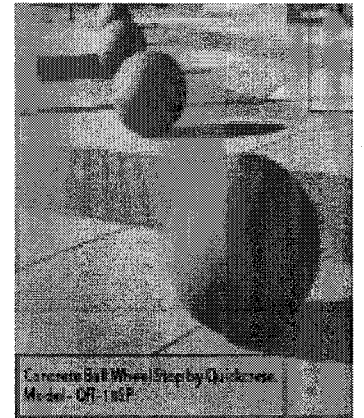

Concrete Ball Wheel Stop by Quakereese.  
Model- QW-100P

PARCEL 07

TAHITI MARINA

L-8  
Site Furnishing and Elements - Promenade



EXISTING PAVIL

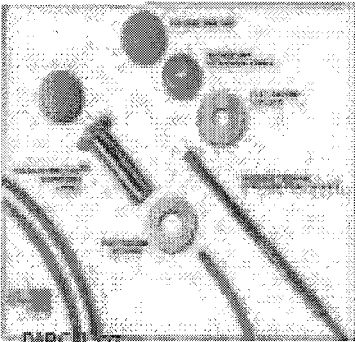
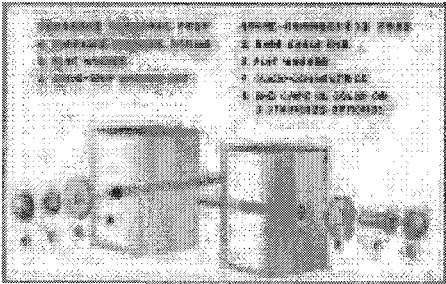

PARCEL 07

Cable Rail Details

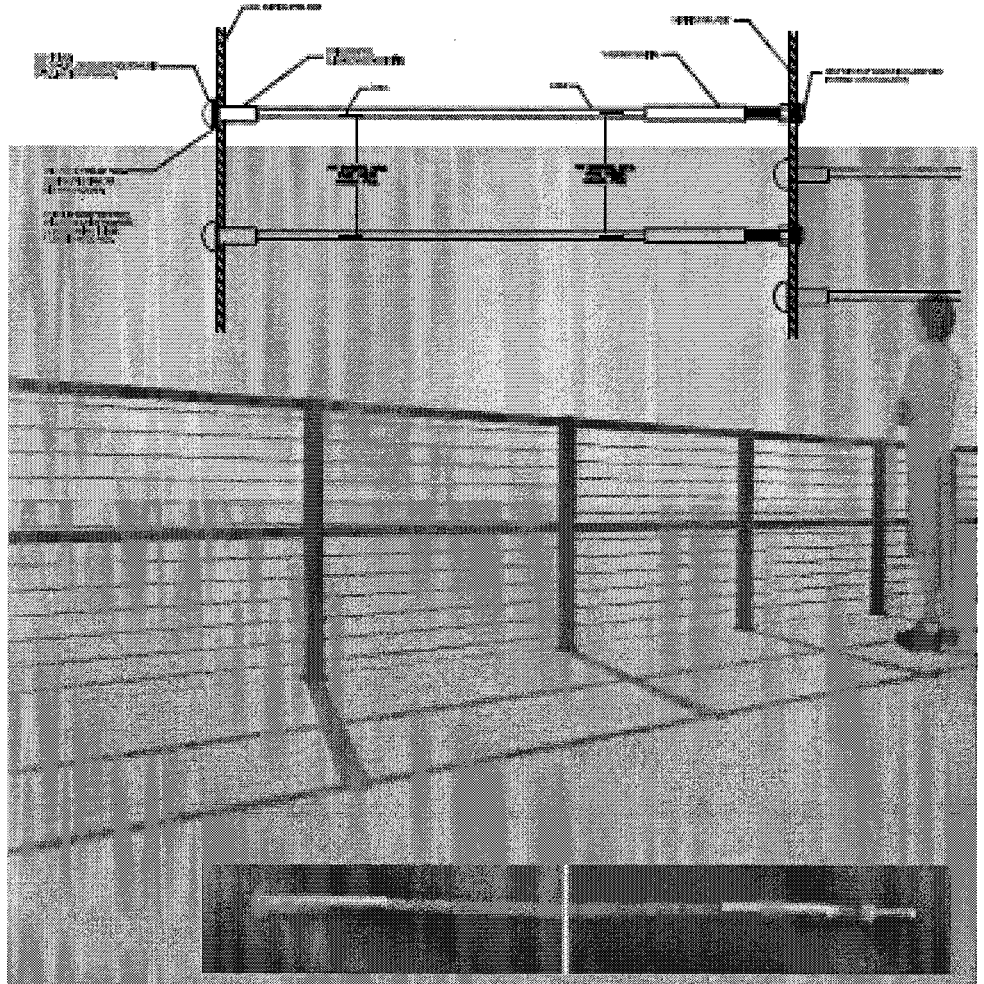

L-8.1

Site Furnishing and Elements - Promenade

TAHITI MARINA

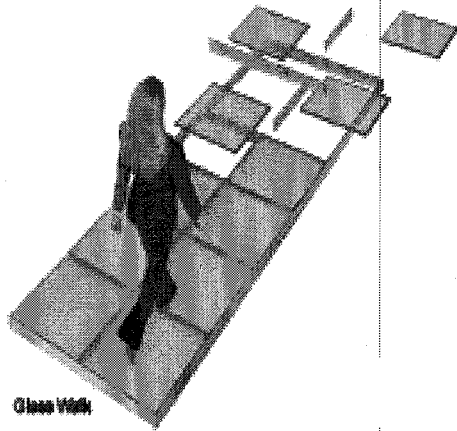

Glass Walk



Timberish Deck



Fire Bowl

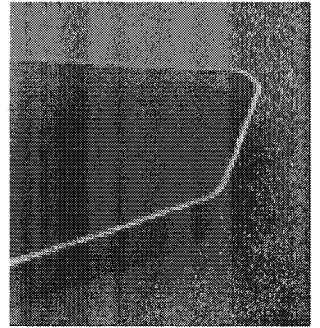

Planting area



Glass Panel w/ metal frame



Mound w/ Pebbles

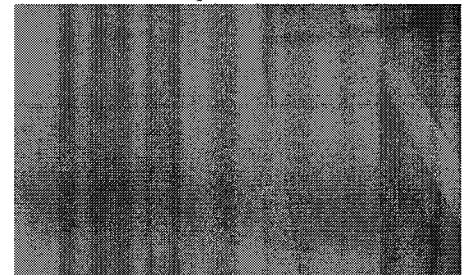

Colored concrete paving

PARCEL 07

TAHITI MARINA

L-9

Site Furnishing and Elements - Courtyard





Contemporary Medium Quality Kitchen Cabinets by Sherris Co. Inc.  
laminated doors with stainless steel hardware,  
hidden hinges and seamless counter tops or equal



Contemporary Quality Kitchen Faucets  
by Kohler, K-10441 or equal

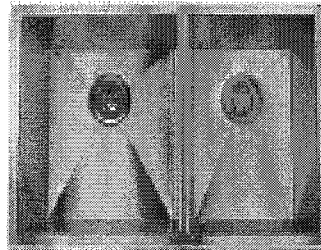

Contemporary Quality Kitchen Sink by Franzen Sinks  
stainless steel double bowl under mounts F33220  
with garbage disposal or equal

PARCEL 07

I-1  
Kitchen Specifications

TAHITI MARINA

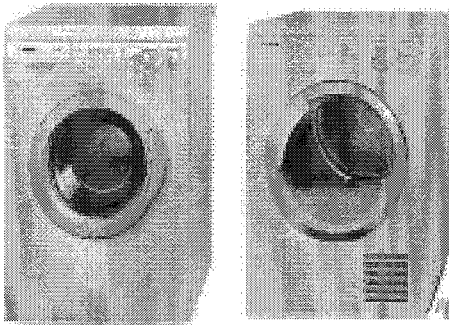

Washer/Dryer by Bosch, Washer Model: WFL306HUC & Dryer Model: WTV70Y0HUC (gas) or equal

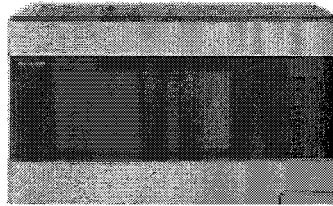

Microwave by Sharp, 2.0 Cu. Ft. Stainless-Steel Model: S-422LS or equal

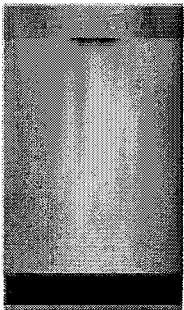

Dishwasher by Bosch, 24" Tall Full-Size Dishwasher, Stainless Model: SH66AL65UC or equal

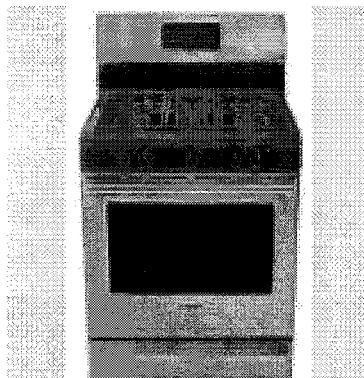

Stove/Oven by Bosch, 36" Gas Range, Model: HG53063UC or equal

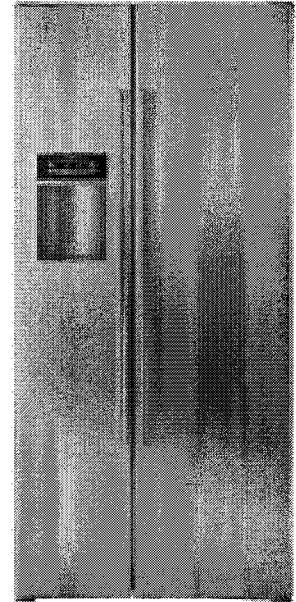

Refrigerator by Bosch, 23.1 Cu. Ft. Side by Side Refrigerator, Thru-the-Door Ice and Water Stainless Model: 822C30S9S or equal

PARCEL 07

I-2  
Kitchen Appliances Specifications

TAHITI MARINA



Toilet by Toto, Aqua Toilet CST414W with double cycle flushing feature and rimpleseatcover rest SS-200 or equal

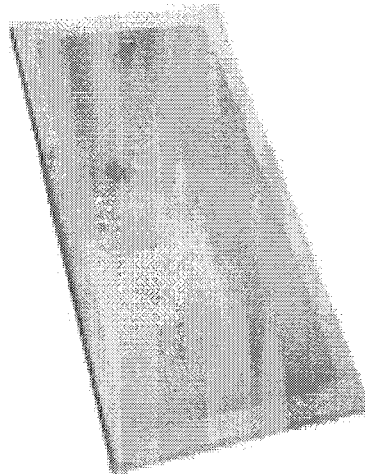

Contemporary Quality Bath Tubs by Toto, Lloyd Air Bath AB-A 620L or equal

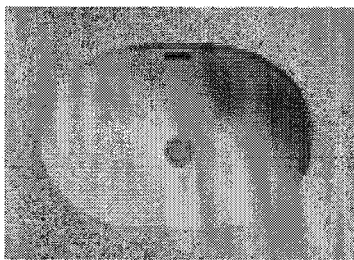

Lavatory by Toto, under counter lavatory LT-540G or equal



Contemporary Quality Tub Faucets by Kohler, K-TS-41 TH SHW TMS or equal



Contemporary Quality Shower Faucets by Kohler, K-TS-41 TH SHW SHOWER or equal

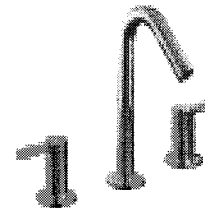

Contemporary Quality Lavatory Faucets by Kohler, K-442-4 TH WIDESPREAD or equal

PARCEL 07

I-3  
Restroom Specifications

TAHITI MARINA

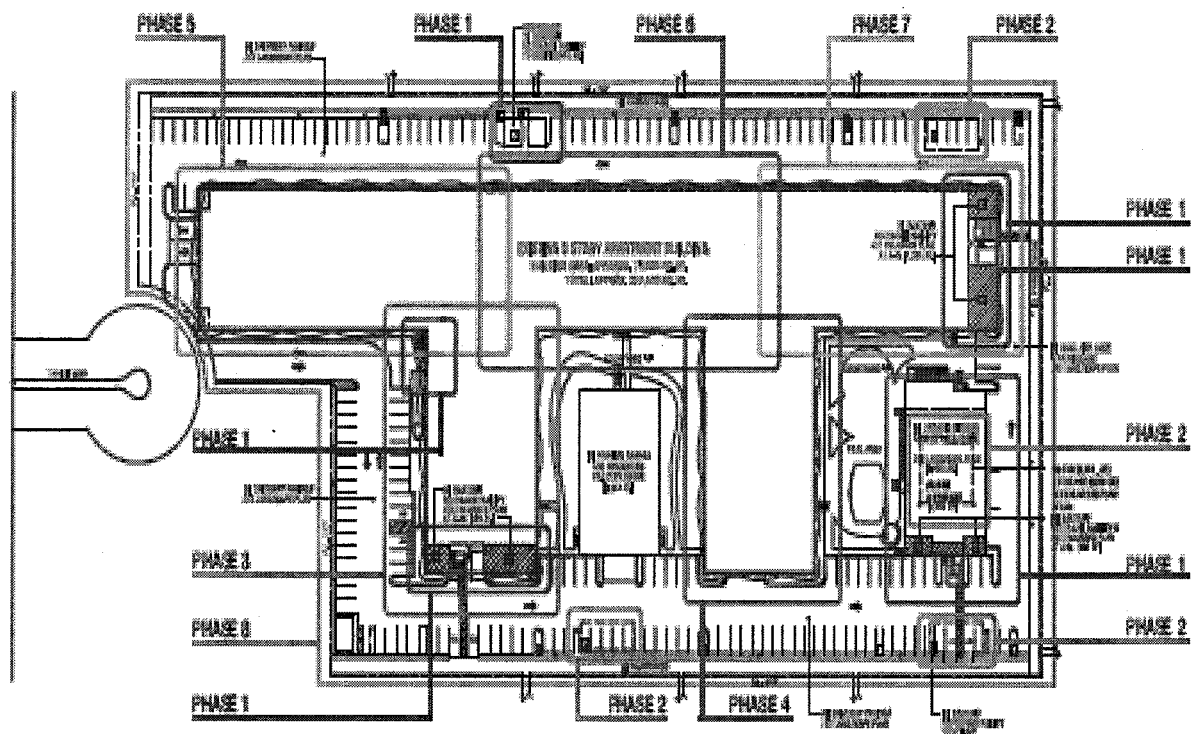

Year	2007												2008												2009												2010													
Number of Islands	1	2	3	4	5	6	7	8	9	10	11	12	13	14	15	16	17	18	19	20	21	22	23	24	25	26	27	28	29	30	31	32	33	34	35	36	37	38	39	40	41	42	43	44	45	46	47	48	49	50
Phase I	1	2	3	4	5	6	7	8	9	10	11	12	13	14	15	16	17	18	19	20	21	22	23	24	25	26	27	28	29	30	31	32	33	34	35	36	37	38	39	40	41	42	43	44	45	46	47	48	49	50
Phase II																																																		
Phase III																																																		
Phase IV																																																		
Phase V																																																		
Phase VI																																																		
Phase VII																																																		
Phase VIII																																																		
Phase IX																																																		
Phase X																																																		
Phase XI																																																		
Phase XII																																																		

P. Items	Whole Class/Individual
Principle 1	Consider the pros and cons of taking a 10 minute driving time phone, the pros: holding more business, find out, check on the day, check his/her and the managers information is not be complete.
Principle 2	Agreed to be by 10 minutes, and the bus, the driver can't go to the 10 minutes to call a taxi and the old ones.
Principle 3	Agreed to be by 10 minutes, 10 minutes to be in the bus and not to be in the bus.
Principle 4	Agreed to be by 10 minutes, 10 minutes to be in the bus and not to be in the bus.
Principle 5	Agreed to be by 10 minutes, 10 minutes to be in the bus and not to be in the bus.
Principle 6	Agreed to be by 10 minutes, 10 minutes to be in the bus and not to be in the bus.
Principle 7	Agreed to be by 10 minutes, 10 minutes to be in the bus and not to be in the bus.
Principle 8	Agreed to be by 10 minutes, 10 minutes to be in the bus and not to be in the bus.

PARCEL 07

### PH-1 Construction Phase Diagram

# TAHITI MARINA

## **EXHIBIT C**

### **ASSIGNMENT STANDARDS**

These standards are to apply to proposed transactions requiring County's consent pursuant to Section 11.2 of the Lease. These standards and conditions are not to apply to (a) an assignment for the purpose of securing leasehold financing from an Encumbrance Holder approved by County, (b) the transfer of the leasehold in connection with a foreclosure or transfer in lieu of foreclosure by an approved Encumbrance Holder, or (c) the first transfer by that Encumbrance Holder if it has acquired the leasehold through a foreclosure or a transfer in lieu of foreclosure.

1. The proposed transferee must have a net worth determined to be sufficient in relation to the financial obligations of the lessee under the Lease (equal to at least six (6) times the total Annual Minimum Rent and Percentage Rent due to County for the most recent fiscal year). A letter of credit, cash deposit, guarantee from a parent entity or participating individual(s) having sufficient net worth (as set forth in the preceding sentence) or similar security satisfactory to County may be substituted for the net worth requirement. If the proposed transferee's net worth is materially less than the transferor's, County may disapprove the assignment or require additional security such as that described in the previous sentence.
2. The proposed assignee must have significant experience in the construction (if contemplated), operation and management of the type(s) of Improvements existing on or to be constructed on the Premises, or provide evidence of contractual arrangements for these services with providers of such services satisfactory to County. Changes in the providers of such services and changes to the contractual arrangements must be approved by the County. All such approvals of County will not be unreasonably withheld, conditioned or delayed.
3. The individual or individuals who will acquire Lessee's interest in this Lease or the Premises, or who own the entity which will so acquire Lessee's interest, irrespective of the tier at which such individual ownership is held, must be of good character and reputation and, in any event, shall have neither a history of, nor a reputation for: (1) discriminatory employment practices which violate any federal, state or local law; or (2) non-compliance with environmental laws, or any other legal requirements or formally adopted ordinances or policies of County.
4. The price to be paid for the acquired interest shall not result in a financing obligation of the proposed transferee which jeopardizes the Lessee's ability to meet its rental obligations to County. Market debt service coverage ratios and leasehold financial performance, at the time of the Proposed Transfer, will be used by County in making this analysis.
5. If the proposed transferee is an entity, rather than an individual, the structure of the proposed transferee must be such that (or the transferee must agree that) County will have reasonable approval rights regarding any future direct or indirect transfers of interests in the entity or the Lease as required under the

Lease; provided however, that a transfer of ownership of a publicly held parent corporation of Lessee that is not done primarily as a transfer of this leasehold will not be subject to County approval.

6. The terms of the proposed assignment will not detrimentally affect the efficient operation or management of the leasehold, the Premises or any Improvements thereon.
7. The proposed transferee does not have interests which, when aggregated with all other interests granted by County to such transferee, would violate any policy formally adopted by County restricting the economic concentration of interests granted in the Marina del Rey area, which is uniformly applicable to all Marina del Rey lessees.
8. The transfer otherwise complies with the terms of all ordinances, policies and/or other statements of objectives which are formally adopted by County and/or the County Department of Beaches and Harbors and which are uniformly applicable to persons or entities with rights of occupancy in any portion of Marina del Rey.

## **EXHIBIT D**

### **EXAMPLES OF PERMITTED CAPITAL EXPENDITURES**

Subject to the terms and provisions of Section 5.14 of the Lease, set forth below is a list of examples of elements, systems or categories of Improvements for which Permitted Capital Expenditures may be made. The Capital Improvement Fund shall not be used for the repair or replacement of an individual or a selected group of individual items, unless such repair or replacement is part of a larger plan (which may be a phased plan) of repair or replacement of all, or substantially all, similar items.

Painting of the building exterior\*

Walkways and driveway replacement\* (if asphalt, a minimum of resurfacing, not slurry seal)

Windows replacement\*

Roof replacement\* (may be on a building by building basis)

Elevators (replacement or addition)

HVAC replacement

Light fixtures replacement\* (interior and exterior)

Irrigation system\* (replacement or major addition)

\* To qualify, these expenditures need to incorporate replacement or renovating of at least seventy percent (70%) of the items or facilities in question.

**EXHIBIT E**  
**TREE TRIMMING POLICY**

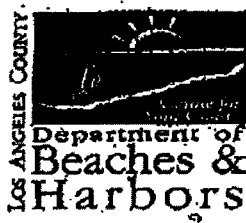

	<p align="center"><b>DEPARTMENT OF BEACHES AND HARBORS</b></p> <p align="center"><b>Tree Pruning in Marina del Rey and on County Beaches In Accordance with Native Bird Breeding Cycles</b></p>	<p>Policy No. 23</p>
<p>Page 1 of 4</p>	<p>Approved by: D. Wayne Schumaker, Chief Facilities and Property Maintenance Division</p>	<p>Revised: 12/05/06</p>

## **FACILITIES & PROPERTY MAINTENANCE DIVISION – POLICY/PROCEDURE**

**SUBJECT: TREE PRUNING IN MARINA DEL REY AND ON COUNTY BEACHES IN ACCORDANCE WITH NATIVE BIRD BREEDING CYCLES**

### **1.0 INTRODUCTION/PURPOSE**

- 1.1 To establish guidelines within Marina del Rey and on County beaches for the pruning of trees in consideration of the great blue heron (*Ardea herodias*) and other breeding bird species to reduce or eliminate impacts on their nesting habitats.

### **2.0 POLICY**

#### **CODES:**

#### **2.1 California Fish and Game Code 3503**

- 2.1.1 "It is unlawful to take, possess, or needlessly destroy the nest or eggs of any bird, except as otherwise provided by this code or any regulation made pursuant thereto."

#### **2.2 California Fish and Game Code 3513**

- 2.2.1 "It is unlawful to take or possess any migratory nongame bird as designated in the Migratory Bird Treaty Act or any part of such migratory nongame bird except as provided by rules and regulations adopted by the Secretary of the Interior under provisions of the Migratory Treaty Act."

#### **2.3 Migratory Bird Treaty Act – U.S. Code Section 703**

- 2.3.1 Subsection 703 states, "Taking, killing, or possessing migratory birds is unlawful." This applies to the taking of any part, nest, or eggs or any bird.

#### **2.4 Special Purpose Permits – U.S. Code Title 50, Section 21.27**

- 2.4.1 Subsection 21.27 states, "Special purpose permit is required before any person may lawfully take, salvage, otherwise acquire, transport, or possess migratory birds, their parts, nests, or eggs for any purpose." Said permit application shall be submitted to the U.S. Fish and Wildlife Service's Regional Office.

### **PROCEDURE:**

#### **3.0 Exclusions For Emergencies**

- 3.1 The Department shall determine if an imminent danger exists to any person or property, due to a natural occurrence or disaster jeopardizing public health or safety, before proceeding with tree removal or other remedies.
- 3.2 The Department to photo document the occurrence and create an incident file or paper trail. Incident file shall be available for public agency inspection.

#### **4.0 General Pruning Specifications**

- 4.1 Special emphasis shall be placed on public safety during pruning operations, particularly when the operation is adjacent to roadways, sidewalks, and in parks.
- 4.2 To the extent possible, the annual tree pruning activities shall be performed from October through December of each year. The Department shall retain the services of a qualified biologist to survey the trees and make recommendations based on his findings.
- 4.3 Seven days prior to commencement of the annual tree pruning activities, a qualified biologist shall walk the grounds with a pair of binoculars to observe if the juveniles have fledged the nests and that the adults are not starting a new clutch.
- 4.4 If the project activities cannot feasibly avoid the breeding season (January 1 - September 30), the Department of Fish and Game recommends a monitoring program beginning thirty days prior to the disturbance of an active nest. The Department shall arrange for weekly bird surveys to detect any protected native birds in the habitat to be removed and any other such habitat within 300 feet of the construction work area (within 500 feet for raptors). A qualified biologist with experience in conducting bird surveys shall conduct the inspections.
- 4.5 In the event that the great blue herons return during the October through December period, tree pruning will be stopped until a qualified biologist assesses the site and gives his approval to proceed. He may give conditional approval to proceed within 300 lineal feet of the occupied tree.
- 4.6 The biologist will conduct a ground level visual inspection of the trees scheduled for pruning and notate on a plot plan those trees that he suspects have active nests.
- 4.7 Once the qualified biologist gives the Department notice that all of the above conditions have been met, it will notify in writing the Department of Fish and Game, the U.S. Fish and Wildlife Service, and the California Coastal Commission of its intent to commence tree pruning.

- 5.0 If it is not obvious from the ground that breeding activities have commenced, the biologist will make a close range observation of each nest. The close range observation is intended to provide photographic proof that there had been no eggs in the nests and that nest maintenance had not taken place within the immediate time of the surveys. Photographs of the nests will be taken from above, as near to vertical as possible. Access to the nests will be provided by a cherry picker or boom truck, with the Department's tree service contractor or own equipment on site.
- 5.1 Photographs of all trees with or without active nests shall remain in the Department's files for a period of seven years before they are destroyed.
- 5.2 After inspecting all of the trees for active nests in a specific area, the biologist will mark those trees containing active nests with caution tape to signal the tree service contractor to avoid those trees.
- 5.3 If an active nest is located, pruning or construction activities should occur no closer than 300 feet to these trees (500 feet in the case of an active raptor nest) provided that the work is performed with hand tools. If the work cannot be accomplished with hand tools, the servicing of these trees must be postponed until the nest is vacated, juveniles have fledged, and there is no evidence of a second attempt at nesting. The use of a chipper will be allowed outside of the 300' radius.
- 5.4 Limits of construction to avoid a nest shall be established in the field with flagging and stakes or construction fencing. Construction personnel should be instructed on the sensitivity of the area.
- 5.5 To the extent possible, the tree service contractor will begin same day servicing of those trees that are lacking active nests (s) as determined by the biologist. The trees that are lacking active nest(s) shall be serviced within three days of the biologist's inspection. Trees lacking active nests that are within 300 feet of active nests (or within 500 feet in the case of an active raptor nest) shall be pruned with hand tools only as described in Section 5.3 of this Policy.
- 5.6 In the event that the tree service locates an active nest (eggs, obvious breeding) not previously identified by the biologist, the contractor shall stop all work, immediately contact the Department, and cease all tree pruning activities. The Department will consult with the biologist before authorizing the contractor to resume his operation.
- 5.7 Those trees containing active nests will be re-inspected in thirty days to see if the nests have been abandoned and if the trees can be serviced.

- 5.8 Tree pruning will not normally encroach within six feet of an unoccupied nest. However, pruning may come closer and unoccupied nests may be removed on a discretionary basis if failure to do so poses an imminent danger to any person or property jeopardizing public health or safety as determined by a certified arborist or a qualified public health official. When an unoccupied nest must be removed, the Department shall photo document the occurrence and create an incident file or paper trail. Incident file shall be available for public agency inspection.
- 5.9 Dead palm fronds with attached nests may be removed from the tree as long as the biologist visits the sites and gives his approval.

6.0 Diseased Trees

- 6.1 To the extent possible, diseased trees will be removed in accordance with breeding cycles. In the case of a threat to life or property, the diseased tree shall be removed following the Department's own discretion.

7.0 Definitions

- 7.1 Raptor – order of Falconiformes, which includes eagles, hawks, falcons, and ospreys.
- 7.2 Qualified biologist – Graduation from an accredited college with a degree in biological science and two years' experience with the great blue heron and related breeding bird species.

APPROVED:

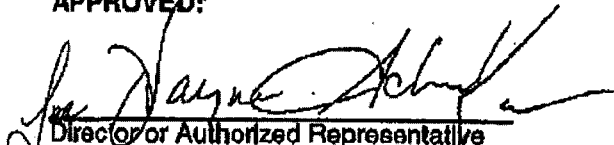
  
\_\_\_\_\_  
Director or Authorized Representative

SW:DWS:r

12/05/06  
\_\_\_\_\_  
Date

**EXHIBIT F**

**BASE BOAT SLIP RENTAL RATES**

<u>Linear Footage of Slip</u>	<u>Monthly Rental Rate</u>	
<u>25</u>	<u>\$ 340.0</u>	
<u>27</u>	<u>\$ 385.0</u>	
<u>28</u>	<u>\$ 425.0</u>	
<u>30</u>	<u>\$ 465.0</u>	
<u>31</u>	<u>\$ 495.0</u>	
<u>34</u>	<u>\$ 625.0</u>	
<u>37</u>	<u>\$ 695.0</u>	
<u>37</u>	<u>\$ 1,095.0</u>	<u>main channel</u>
<u>40</u>	<u>\$ 825.0</u>	
<u>44</u>	<u>\$ 1,445.0</u>	<u>main channel</u>
<u>48</u>	<u>\$ 995.0</u>	
<u>57</u>	<u>\$ 1,950.0</u>	<u>main channel</u>
<u>64</u>	<u>\$ 1,950.0</u>	
<u>70</u>	<u>\$ 1,975.0</u>	
<u>82</u>	<u>\$ 2,245.0</u>	

DEPARTMENT OF BEACHES AND HARBORS  
LOS ANGELES COUNTY  
13837 FIJI WAY  
MARINA DEL REY, CALIFORNIA 90292

January 19, 2012

The Bank of New York Mellon  
(f/k/a The Bank of New York)  
One Wall Street  
New York, New York 10286

Ladies and Gentlemen:

**COUNTY'S ASSURANCE REGARDING LEASE NO. 5573 - PARCEL 7  
MARINA DEL REY AND COUNTY'S CONSENT TO AMENDED  
ENCUMBRANCE OF LEASEHOLD ESTATE SECURING REVISED LOAN**

1. This is to confirm that Lease No. 5573, dated May 7, 1962 executed by the County of Los Angeles (the "County"), as lessor, and Garland O. Hatfield and Irvin Part, as lessee, recorded December 6, 1962 as Instrument No. 4729, as amended and restated in its entirety by the certain Amended and Restated Lease Agreement – Parcel 7 – Marina del Rey dated as of January 19, 2012 (the "Lease") for the above referenced leasehold is currently in full force and effect and there are no amendments, modifications or supplements thereto, whether oral or written.

2. All Rents and other charges have been paid current through January 31, 2012 (with percentage rental paid for January, 2012 based on December, 2011 gross receipts), subject to all Rent for periods from and after March 1, 2011 remaining subject to future audit. No representation is made herein by County as to the current status of the lessee's payments of possessory interest taxes or any other taxes, assessments or similar service charges which may be due to the County or other regulatory body for the Parcel.

3. To the best knowledge of County, Kamran Hakim ("Existing Lessee") is not in default with respect to any non-monetary provision of the Lease and no event has occurred which, with the passage of time or giving of notice, would constitute a default with respect to any non-monetary provision of the Lease.

4. The County has approved the transfer of the leasehold estate from Kamran Hakim to Tahiti Marina Apartments & Docks, LLC, a Delaware limited liability company ("New Lessee"). The Project Financing Condition as set forth in Section 3.2 of the Option to Amend Lease Agreement (Parcel 7) between the County and Existing Lessee dated as of July 20, 2010 has been satisfied.

5. The County hereby consents to the execution, delivery and performance by Lessee of (a) that certain Modification Agreement dated as of April 1, 2007, by and between Existing Lessee and The Bank of New York Mellon (f/k/a The Bank of New York) ("**Lender**"), and that certain Amended and Restated Secured Promissory Note dated as of April 1, 2007 in the principal sum of \$13,399,645.27 in connection with the revision to the terms of the pre-existing loan between Lender and Existing Lessee, as such documents are being assumed by New Lessee and modified pursuant to that certain Assumption and Modification of Loan Agreement, Deed of Trust and Other Loan Documents by and among Existing Lessee, New Lessee and Lender to be effective contemporaneously with the effectiveness of the Amended and Restated Lease Agreement – Parcel 7 – Marina del Rey between the County and New Lessee and (b) that certain Swap Confirmation dated March 21, 2007, between Existing Lessee and the Lender.

6. No voluntary surrender of the Lease by New Lessee will be effective without the prior written consent of Lender.

7. Lender shall not be liable for any obligations of Existing Lessee or New Lessee under the Lease, unless and until Lender acquires the leasehold, whether by foreclosure, by an assignment of the Lease or otherwise.

SIGNATURES ON FOLLOWING PAGE

Very truly yours;

**THE COUNTY OF LOS ANGELES**

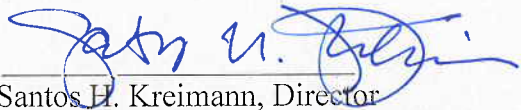
By:   
Santos H. Kreimann, Director  
Department of Beaches and Harbors

**APPROVED AS TO FORM:**

MUNGER, TOLLES & OLSON LLP

By: 



## GUARANTY

THIS GUARANTY (this "**Guaranty**") is made as of January 19, 2012, by KAMRAN HAKIM, an individual ("**Guarantor**"), in favor of COUNTY OF LOS ANGELES ("**County**").

## RECITALS

WHEREAS, County and Tahiti Marina Apartments & Docks, LLC, a Delaware limited liability company ("**Lessee**"), desire to enter into that certain Amended and Restated Lease Agreement dated of even date herewith (the "**Lease**") regarding the lease by County to Lessee of certain real property in the Marina del Rey Small Craft Harbor commonly known as Parcel No. 7 and more specifically described on Exhibit A attached to the Lease (the "**Premises**"), that is currently improved with certain residential apartment and anchorage facilities and other related improvements (collectively, the "**Improvements**");

WHEREAS, the Lease requires Lessee to perform certain renovation and related work pertaining to the Improvements more particularly described in the Lease as the "Renovation Work" ("**Renovation Work**");

WHEREAS, Guarantor has a financial interest in Lessee;

WHEREAS, County is not willing to execute the Lease unless Guarantor executes and delivers to County this Guaranty.

NOW, THEREFORE, for and in consideration of the execution of the Lease by County and as a material inducement to County to execute the Lease, Guarantor hereby agrees, and covenants to County, as follows:

1. Guarantor hereby absolutely, presently, continually, unconditionally and irrevocably guarantees the Guaranteed Obligations. Subject to the immediately following paragraph, the term "**Guaranteed Obligations**" means (i) the lien-free timely completion by Lessee of the Renovation Work in accordance with the terms and provisions of the Lease, (ii) the prompt payment by Lessee of all costs and expenses related to the Renovation Work, and (iii) the faithful and prompt performance by Lessee of, and compliance by Lessee with, all of the terms and provisions of the Lease to be performed and complied with by Lessee relating to the Renovation Work, including without limitation, all of the terms and provisions of Article 5 of the Lease pertaining to the Renovation Work.

Guarantor represents and warrants to County that (a) in addition to Lessee's leasehold interest in the Premises and other assets contributed by Guarantor to Lessee, prior to the date of this Guaranty Guarantor has made a capital contribution to Lessee of available cash or other liquid assets in an amount equal to at least \$20,000,000 (the "**Cash Equivalent Capital Contribution**") to be used by Lessee towards funding the remaining unpaid cost of the Renovation Work and the other obligations of Lessee under the Lease during the period prior to the completion of the Renovation Work; and (b) as of the date of this Guaranty, Lessee currently holds the Cash Equivalent Capital Contribution in cash or other liquid assets, and Lessee has no long or short term debt obligations or other liabilities except for its obligations and liabilities under (i) the Lease, (ii) the existing financing that encumbers Lessee's leasehold interest in the Premises in favor of The Bank of New York Mellon in the modified original principal amount of \$13,399,645.27 that was approved by County on or about April, 2007, (iii) construction, design and vendor contracts for the performance of the Renovation Work, and (iv) trade payables incurred by Lessee in the ordinary course of business. Subject to the terms and provisions of this paragraph, Guarantor shall cause Lessee to continue to hold the Cash Equivalent Capital Contribution in the form of cash or other liquid assets pending Lessee's use thereof for the purpose of funding the costs of the Renovation Work. Guarantor shall not accept, or permit Lessee to make, any distributions of cash or other assets by Lessee to Guarantor or any future member of Lessee until after the Renovation Work has been fully-completed

on a lien-free basis and Lessee has performed all of its obligations under the Lease accruing prior to the date of the completion of the Renovation Work; provided, however, that (I) Lessee shall be entitled to distribute future profits from operation of the Premises as long as funds are retained by Lessee in amounts sufficient to fund all remaining unpaid costs to complete the Renovation Work and any additional amounts required for debt service, operational costs and other liabilities of Lessee prior to the completion of the Renovation Work; and (II) if prior to the completion of the Renovation Work Lessee obtains additional financing approved by County, then Lessee shall be entitled to distribute amounts equal to the portion of the Cash Equivalent Capital Contribution that is replaced with proceeds received by Lessee from such additional financing, as long as funds are retained by Lessee (or available to Lessee from such additional financing) in amounts sufficient to fund all remaining unpaid costs to complete the Renovation Work and any additional amounts required for debt service, operational costs and other liabilities of Lessee prior to the completion of the Renovation Work. If Guarantor breaches any of the representations, warranties or covenants set forth in this paragraph, then notwithstanding any contrary provision of this Guaranty, the Guaranteed Obligations shall include not only the Guaranteed Obligations set forth in the first paragraph of this Section 1, but also all obligations, covenants and liabilities of Lessee under the Lease that accrue or arise prior to the date of the performance by Lessee of all of the Guaranteed Obligations set forth in the first paragraph of this Section 1.

For purposes of this Guaranty, "liquid assets" mean assets in the form of cash, cash equivalents, obligations of (or obligations that are fully guaranteed as to principal and interest by) the United States or any agency or instrumentality thereof (provided the full faith and credit of the United States supports such obligation or guaranty), certificates of deposit issued by a commercial bank having net assets of not less than \$500 million, securities listed and traded on a recognized stock exchange or traded over the counter and listed in the National Association of Securities Dealers Automatic Quotations, or liquid debt instruments that have readily ascertainable value and are regularly traded in a recognized financial market.

2. It is specifically agreed and understood that the terms, covenants and conditions of the Lease relating to the Guaranteed Obligations may be altered, affected, modified, amended, compromised, released or otherwise changed by agreement between County and Lessee, or by course of conduct, and Guarantor guarantees and promises to perform all of the Guaranteed Obligations of Lessee under the Lease as so altered, affected, modified, amended, compromised, released or changed. Guarantor further agrees that no assignment of the Lease by Lessee (with or without the consent of County) shall require Guarantor's consent or affect Guarantor's obligations under this Guaranty.

3. This Guaranty and Guarantor's obligations hereunder shall not be released, modified or affected by failure or delay on the part of County to enforce any of the rights or remedies of County under the Lease with regard to the Guaranteed Obligations or any other terms, provisions or obligations of Lessee under the Lease, or by any release of any person liable with regard to such Guaranteed Obligations under the terms of the Lease (including, without limitation, Lessee).

4. Guarantor represents and warrants to County that Guarantor now has and will continue to have full and complete access to any and all information concerning (i) the Lease and the Guaranteed Obligations, (ii) the value of the assets owned or to be acquired by Lessee, and (iii) Lessee's financial status and its ability to pay for, and perform, the Guaranteed Obligations under the Lease. Guarantor further represents and warrants that Guarantor has reviewed and approved the Lease and is fully informed of the remedies County may pursue, with or without notice to Lessee, in the event of default of such Guaranteed Obligations under the Lease. So long as any of the Guarantor's obligations hereunder remain unsatisfied, Guarantor shall keep fully informed as to all aspects of Lessee's financial condition and the performance or non-performance by Lessee of the Guaranteed Obligations.

5. Guarantor hereby covenants and agrees with County that if a breach or default shall at any time occur in the performance by Lessee of any of the Guaranteed Obligations, Guarantor shall upon demand take all actions necessary to cure such breach or default and perform such Guaranteed Obligations, or cause the same to be performed.

6. This Guaranty is a guaranty of payment and performance and not of collectibility, and this Guaranty and Guarantor's obligations are not conditioned or contingent upon the genuineness, validity, regularity or enforceability of the Lease or the pursuit by County of any remedies which it now has or may hereafter have with respect thereto, at law, in equity or otherwise.

7. Guarantor hereby waives and agrees not to assert as a defense or condition to the enforcement of the Guaranty, the following, to the extent permitted by law: (i) all notices to Guarantor, to Lessee, or to any other person, including, but not limited to, notices of the acceptance of this Guaranty or the creation, renewal, extension, assignment, modification or accrual of any of the Guaranteed Obligations, or the enforcement of any right or remedy with respect thereto, and notice of any other matters relating thereto; (ii) demand of payment, presentation and protest; (iii) any right to require County to apply to any default any security deposit or other security it may hold under the Lease; (iv) any statute of limitations affecting Guarantor's liability hereunder or the enforcement thereof; (v) any right or defense that may arise by reason of the incapability, lack of authority, death or disability of Lessee or any other person; and (vi) all principles or provisions of law which conflict with the terms of this Guaranty. Guarantor further agrees that County may enforce this Guaranty upon the occurrence of a breach or default by Lessee under the Lease with respect to the Guaranteed Obligations, notwithstanding any dispute between County and Lessee with respect to the existence of such breach or default, or Lessee's performance of the Guaranteed Obligations, or any counterclaim, set-off or other claim which Lessee may allege against County with respect thereto. Moreover, Guarantor agrees that Guarantor's obligations hereunder shall not be affected by any circumstances which constitute a legal or equitable discharge of a guarantor or surety.

8. Guarantor agrees that County may enforce this Guaranty without the necessity of proceeding against Lessee or any other guarantor. Guarantor hereby waives the right to require County to proceed against Lessee, to proceed against any other guarantor, to exercise any right or remedy under the Lease or to pursue any other remedy or to enforce any other right.

9. (a) Guarantor agrees that nothing contained herein shall prevent County from prosecuting a legal action under the Lease or from exercising any rights available to it thereunder, and that the exercise of any of the aforesaid rights shall not constitute a legal or equitable discharge of Guarantor hereunder. Without limiting the generality of the foregoing, Guarantor hereby expressly waives any and all applicable benefits under California Civil Code §§ 2809, 2810, 2819, 2845, 2847, 2848, 2849 and 2850.

(b) Guarantor agrees that Guarantor shall have no right of subrogation against Lessee or any right of contribution against any other guarantor unless and until all amounts payable with regard to the Guaranteed Obligations have been paid in full and all other Guaranteed Obligations have been satisfied. Guarantor further agrees that, to the extent the waiver of Guarantor's rights of subrogation and contribution as set forth herein is found by a court of competent jurisdiction to be void or voidable for any reason, any rights of subrogation Guarantor may have against Lessee shall be junior and subordinate to any rights County may have against Lessee, and any rights of contribution Guarantor may have against any other guarantor shall be junior and subordinate to any rights County may have against such other guarantor.

(c) The obligations of Guarantor under this Guaranty shall not be altered, limited or affected by any proceeding, voluntary or involuntary, involving the bankruptcy, insolvency, receivership, reorganization, liquidation or arrangement of Lessee or any defense which Lessee may have by reason of order, decree or decision of any court or administrative body resulting from any such proceeding. County shall have the sole right to accept or reject any plan on behalf of Guarantor proposed in such proceeding and to take any other action which Guarantor would be entitled to take, including, without limitation, the decision to file or not file a claim in such proceeding. Guarantor acknowledges and agrees that any payment which accrues with respect to the Guaranteed Obligations under the Lease after the commencement of any such proceeding (or, if any such payment ceases to accrue by operation of law by reason of the commencement of such proceeding, such payment as would have accrued if said proceedings had not been commenced) shall be included in Guarantor's obligations hereunder because it

is the intention of the parties that said Guaranteed Obligations shall be determined without regard to any rule or law or order which might relieve Lessee of any of its Guaranteed Obligations under the Lease. Guarantor hereby permits any trustee in bankruptcy, receiver, debtor-in-possession, assignee for the benefit of creditors or similar person to pay County, or allow the claim of County in respect of, any such payment accruing after the date on which such proceeding is commenced. Guarantor hereby assigns to County Guarantor's right to receive any payments from any trustee in bankruptcy, receiver, debtor-in-possession, assignee for the benefit of creditors or similar person by way of dividend, adequate protection payment or otherwise.

(d) Guaranty agrees that until the full performance of all Guaranteed Obligations, any current or future obligations or liabilities of Lessee to Guarantor shall be junior and subordinate to the obligations and liabilities of Lessee to County under the Lease.

10. Written notice addressed to Guarantor or County at the respective address set forth below, or to such other address provided by a party in a notice pursuant to this Section 10, shall be deemed sufficient if said notice is delivered personally, by telecopy or facsimile transmission or, provided in all cases there is a return receipt requested (or other similar evidence of delivery by overnight delivery service) and postage or other delivery charges prepaid, by registered or certified mail posted in the County of Los Angeles, California, Federal Express or DHL. Each notice shall be deemed received and the time period for which a response to any such notice must be given or any action taken with respect thereto shall commence to run from the date of actual receipt of the notice by the addressee thereof in the case of personal delivery, telecopy or facsimile transmission if before 5:00 p.m. on regular business days, or upon the date of delivery or attempted delivery in the case of registered or certified mail, as evidenced by the mail receipt (but in any case not later than the date of actual receipt).

As of the date of execution hereof, the persons authorized to receive notice on behalf of County and Lessee are as follows:

COUNTY: Director  
Department of Beaches and Harbors  
Los Angeles County  
13837 Fiji Way  
Marina del Rey, California 90292  
Phone: 310/305-9522  
Fax: 310/821-6345

With a Copy to: Office of County Counsel  
Los Angeles County  
500 West Temple Street  
Los Angeles, California 90012  
Attn: County Counsel  
Phone: 213/974-1801  
Fax: 213/617-7182

GUARANTOR: Kamran Hakim  
13900 Tahiti Way  
Marina del Rey, California 90292  
Phone: 310/823-4504  
Fax: 310/578-8439

With a Copy to: Cox, Castle & Nicholson LLP  
2049 Century Park East  
28th Floor  
Los Angeles, California 90067  
Attention: Ira J. Waldman, Esq.

Phone: 310/277-4222

Fax: 310/277-7889

Either party shall have the right to change its notice address by written notice to the other party of such change in accordance with the provisions of this Section 10.

11. Guarantor represents and warrants to County as follows:

(a) No consent of any other person, including, without limitation, any creditors of Guarantor, and no license, permit, approval or authorization of, exemption by, notice or report to, or registration, filing or declaration with, any governmental authority is required by Guarantor in connection with this Guaranty or the execution, delivery, performance, validity or enforceability of this Guaranty and all obligations required hereunder. This Guaranty has been duly executed and delivered by Guarantor, and constitutes the legally valid and binding obligation of Guarantor enforceable against such Guarantor in accordance with its terms.

(b) The execution, delivery and performance of this Guaranty will not violate any provision of any existing law or regulation binding on Guarantor, or any order, judgment, award or decree of any court, arbitrator or governmental authority binding on Guarantor, or of any mortgage, indenture, lease, contract or other agreement, instrument or undertaking to which Guarantor is a party or by which Guarantor or any of Guarantor's assets may be bound, and will not result in, or require, the creation or imposition of any lien on any of Guarantor's property, assets or revenues pursuant to the provisions of any such mortgage, indenture, lease, contract, or other agreement, instrument or undertaking.

12. Throughout the term of this Guaranty, the obligations of Lessee under the Lease to execute and deliver estoppel statements, as therein provided, shall be deemed to also require the Guarantor hereunder to do and provide the same relative to Guarantor.

13. This Guaranty shall be binding upon Guarantor, Guarantor's heirs, representatives, administrators, executors, successors and assigns and shall inure to the benefit of and shall be enforceable by County, its successors, endorsees and assigns. Any married person executing this Guaranty agrees that recourse may be had against community assets and against his separate property for the satisfaction of all obligations herein guaranteed. As used herein, the singular shall include the plural, and the masculine shall include the feminine and neuter and vice versa, if the context so requires.

14. The term "County" whenever used herein refers to and means the lessor under the Lease, and any assignee or successor of lessor under the Lease, whether by outright assignment, by assignment for security, or otherwise. So long as County's interest in or to the Premises or the rents, issues and profits therefrom, or in, to or under the Lease, are subject to any mortgage or deed of trust or assignment for security, no acquisition by Guarantor of County's interest in the Premises or under the Lease shall affect the continuing obligations of Guarantor under this Guaranty, which obligations shall continue (throughout the term of this Guaranty) in full force and effect for the benefit of the mortgagee, beneficiary, trustee or assignee under such mortgage, deed of trust or assignment, or any purchaser at sale by judicial foreclosure or under private power of sale, and of the successors and assigns of any such mortgagee, beneficiary, trustee, assignee or purchaser.

15. The term "Lessee" whenever used herein refers to and means the Lessee in the Lease specifically named and also any assignee or sublessee of said Lease and also any successor to the interests of said Lessee, assignee or sublessee of such Lease or any part thereof, whether by assignment, sublease or otherwise.

16. In the event of any dispute or litigation regarding the enforcement or validity of this Guaranty, Guarantor shall be obligated to pay all charges, costs and expenses (including, without

limitation, reasonable attorneys' fees) incurred by County, whether or not any action or proceeding is commenced regarding such dispute and whether or not such litigation is prosecuted to judgment.

17. This Guaranty shall be governed by and construed in accordance with the laws of the State of California, and in a case involving diversity of citizenship, shall be litigated in and subject to the jurisdiction of the courts of California.

18. Every provision of this Guaranty is intended to be severable. In the event any term or provision hereof is declared to be illegal or invalid for any reason whatsoever by a court of competent jurisdiction, such illegality or invalidity shall not affect the balance of the terms and provisions hereof, which terms and provisions shall remain binding and enforceable.

19. This Guaranty may be executed in any number of counterparts each of which shall be deemed an original and all of which shall constitute one and the same Guaranty with the same effect as if all parties had signed the same signature page. Any signature page of this Guaranty may be detached from any counterpart of this Guaranty and re-attached to any other counterpart of this Guaranty identical in form hereto but having attached to it one or more additional signature pages.

20. No failure or delay on the part of County to exercise any power, right or privilege under this Guaranty shall impair any such power, right or privilege, or be construed to be a waiver of any default or any acquiescence therein, nor shall any single or partial exercise of such power, right or privilege preclude other or further exercise thereof or of any other right, power or privilege.

21. This Guaranty shall constitute the entire agreement between Guarantor and County with respect to the subject matter hereof. No provision of this Guaranty or right of County hereunder may be waived nor may Guarantor be released from any obligation hereunder except by a writing duly executed by County.

22. The liability of Guarantor and all rights, powers and remedies of County hereunder and under any other agreement now or at any time hereafter in force between County and Guarantor relating to the Lease, shall be cumulative and not alternative, and such rights, powers and remedies shall be in addition to all rights, powers and remedies given or available to County by law or in equity.

SIGNATURE ON FOLLOWING PAGE

IN WITNESS WHEREOF, Guarantor has executed this Guaranty as of the date first set forth above.

  
Kamran Hakim