

ZONING CASE NUMBER 2009-00009-(5)

ORDINANCE NO. _____

An ordinance amending Section 22.16.230 of Title 22 – Planning and Zoning of the Los Angeles County Code, changing regulations for the execution of the Santa Clarita Valley Area Plan Update (One Valley One Vision), a part of the County General Plan.

The Board of Supervisors of the County of Los Angeles ordains as follows:

SECTION 1. Section 22.16.230 of the Los Angeles County Code is amended by amending the maps of the Mount Gleason Zoned District No. 75, Castaic Canyon Zoned District No. 100, Sand Canyon Zoned District No. 106, Soledad Zoned District No. 117, Newhall Zoned District No. 118, and, Bouquet Canyon Zoned District No. 119, as shown on the Santa Clarita Valley zoning map attached hereto.

SECTION 2. The Board of Supervisors finds that this ordinance is consistent with the Santa Clarita Valley Area Plan Update and the General Plan of the County of Los Angeles.

Los Angeles County General Plan
**SANTA CLARITA VALLEY
 AREA PLAN**
- NEWHALL ZONED DISTRICT
Zone Change Map

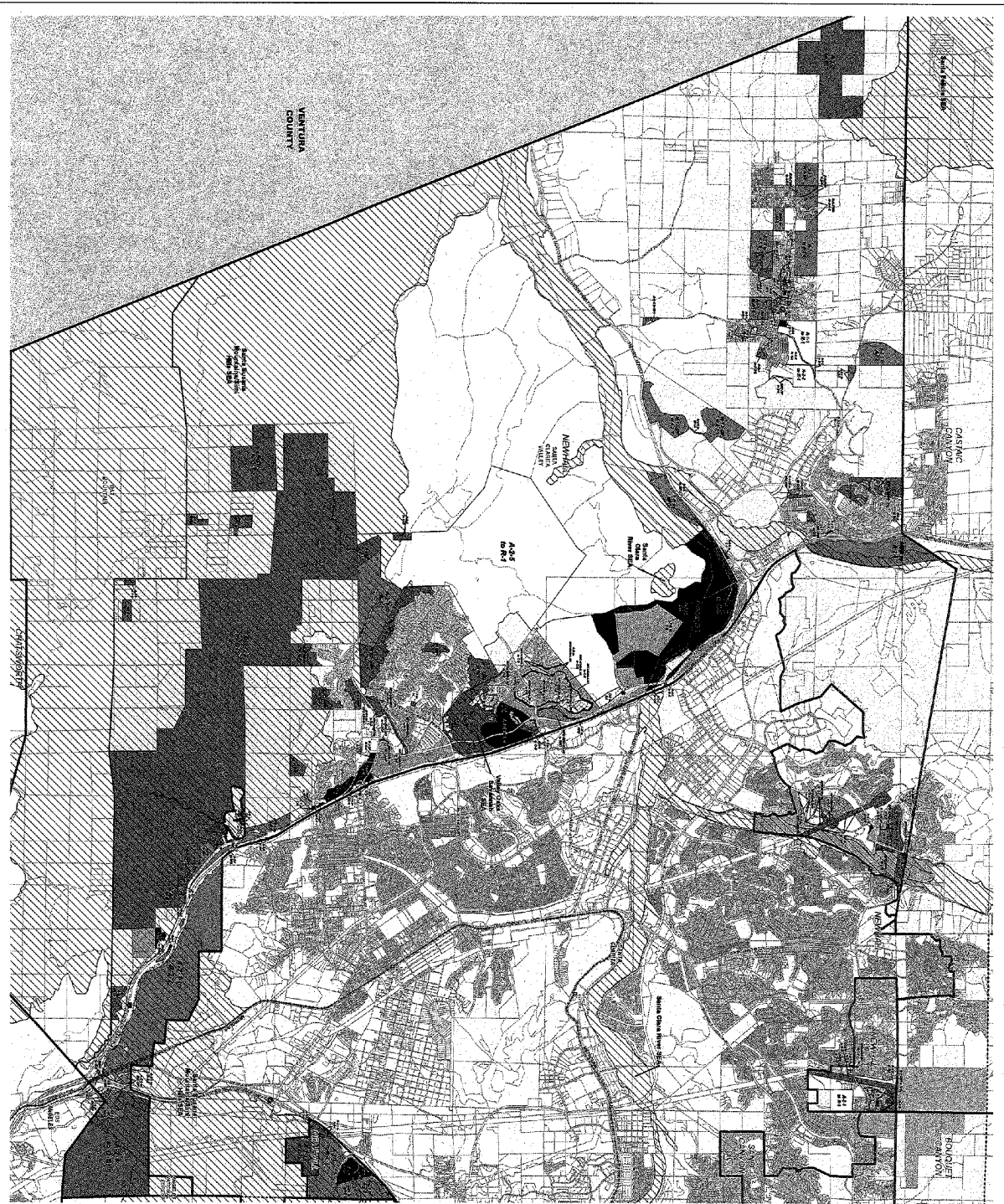

LEGEND

- 10-1 - Single-family residential
- 10-2 - Single-family residential
- 10-3 - Single-family residential
- 10-4 - Single-family residential
- 10-5 - Single-family residential
- 10-6 - Single-family residential
- 10-7 - Single-family residential
- 10-8 - Single-family residential
- 10-9 - Single-family residential
- 10-10 - Single-family residential
- 10-11 - Single-family residential
- 10-12 - Single-family residential
- 10-13 - Single-family residential
- 10-14 - Single-family residential
- 10-15 - Single-family residential
- 10-16 - Single-family residential
- 10-17 - Single-family residential
- 10-18 - Single-family residential
- 10-19 - Single-family residential
- 10-20 - Single-family residential
- 10-21 - Single-family residential
- 10-22 - Single-family residential
- 10-23 - Single-family residential
- 10-24 - Single-family residential
- 10-25 - Single-family residential
- 10-26 - Single-family residential
- 10-27 - Single-family residential
- 10-28 - Single-family residential
- 10-29 - Single-family residential
- 10-30 - Single-family residential
- 10-31 - Single-family residential
- 10-32 - Single-family residential
- 10-33 - Single-family residential
- 10-34 - Single-family residential
- 10-35 - Single-family residential
- 10-36 - Single-family residential
- 10-37 - Single-family residential
- 10-38 - Single-family residential
- 10-39 - Single-family residential
- 10-40 - Single-family residential
- 10-41 - Single-family residential
- 10-42 - Single-family residential
- 10-43 - Single-family residential
- 10-44 - Single-family residential
- 10-45 - Single-family residential
- 10-46 - Single-family residential
- 10-47 - Single-family residential
- 10-48 - Single-family residential
- 10-49 - Single-family residential
- 10-50 - Single-family residential
- 10-51 - Single-family residential
- 10-52 - Single-family residential
- 10-53 - Single-family residential
- 10-54 - Single-family residential
- 10-55 - Single-family residential
- 10-56 - Single-family residential
- 10-57 - Single-family residential
- 10-58 - Single-family residential
- 10-59 - Single-family residential
- 10-60 - Single-family residential
- 10-61 - Single-family residential
- 10-62 - Single-family residential
- 10-63 - Single-family residential
- 10-64 - Single-family residential
- 10-65 - Single-family residential
- 10-66 - Single-family residential
- 10-67 - Single-family residential
- 10-68 - Single-family residential
- 10-69 - Single-family residential
- 10-70 - Single-family residential
- 10-71 - Single-family residential
- 10-72 - Single-family residential
- 10-73 - Single-family residential
- 10-74 - Single-family residential
- 10-75 - Single-family residential
- 10-76 - Single-family residential
- 10-77 - Single-family residential
- 10-78 - Single-family residential
- 10-79 - Single-family residential
- 10-80 - Single-family residential
- 10-81 - Single-family residential
- 10-82 - Single-family residential
- 10-83 - Single-family residential
- 10-84 - Single-family residential
- 10-85 - Single-family residential
- 10-86 - Single-family residential
- 10-87 - Single-family residential
- 10-88 - Single-family residential
- 10-89 - Single-family residential
- 10-90 - Single-family residential
- 10-91 - Single-family residential
- 10-92 - Single-family residential
- 10-93 - Single-family residential
- 10-94 - Single-family residential
- 10-95 - Single-family residential
- 10-96 - Single-family residential
- 10-97 - Single-family residential
- 10-98 - Single-family residential
- 10-99 - Single-family residential
- 10-100 - Single-family residential

VICINITY MAP

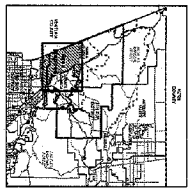

KEY MAP

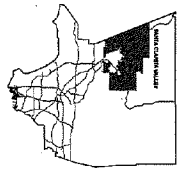

Santa Clarita Valley Area Plan

Map prepared by Santa Clarita Valley Area Plan, 2012

