

**JJRBG Meeting August 3, 2021**  
**Written Public Comments Submitted via E-mail**  
**Agenda Item VIII**

1. LA Concerns

I would like to know why the safety of our neighborhoods and helping victims is not the top priority.

I would like to know why there is this insistence on spending significant amounts of taxpayer money renovating facilities that are less secure than an existing locations like Barry J Nidorf.

Why are you pretending that these are average juveniles convicted of minor crimes, they are not!

We are **not** talking about shoplifting and other minor crimes, we **are** talking about the most violent of all juvenile offenders, convicted of murder, attempted murder, rape, mayhem.

Their victims are the citizens of Los Angeles.

This population needs to be in secure facilities until they have served their sentences or have been reformed.

Other counties are not looking for less secure facilites. San Mateo is using their existing juvenile hall, look it up. Apparently, the safety of their citizens is an important consideration.

Currently in Los Angeles, many crimes are will not be prosecuted, shoplifting for instance, if less than \$950. This will create room in existing locations for this minority of the violent juvenile offenders.

Why spend taxpayer money on facilities that are not needed.

Spend it to upgrade existing facilities, not to create less secure facilities.

Spend it to help victims recover,

Spent it in at-risk neighborhoods,

Spend it to help prevent juvenile crime, not perpetuate it, creating safe havens, for convicted felons.



City of  
**SANTA CLARITA**

23920 Valencia Boulevard • Santa Clarita, California 91355-2196  
Phone: (661) 259-2489 • FAX: (661) 259-8125  
[www.santa-clarita.com](http://www.santa-clarita.com)

August 2, 2021

Bill Miranda  
Mayor

Juvenile Justice Realignment  
Block Grant Subcommittee  
9050 East Imperial Highway  
Downey, CA 90242

Laurene Weste  
Mayor Pro Tem

Subject: Comments on Proposed Annual Plan and Opposition that Camps Scott and Scudder Serve as Long Term Facilities for DJJ Population

Jason Gibbs  
Councilmember

Dear Chair Nichols and Members of the Juvenile Justice Realignment Block Grant Subcommittee:

Marsha McLean  
Councilmember

On behalf of the Santa Clarita City Council, I am writing to respectfully express our concerns and opposition that Camps Joseph Scott (Scott) and Kenyon Scudder (Scudder) serve as the long-term County facility for male Division of Juvenile Justice (DJJ) youth and urge you to consider environmental impacts and conduct community engagement meetings with officials and community members in Santa Clarita.

Cameron Smyth  
Councilmember

We were encouraged to see the Los Angeles County Board of Supervisors approve a motion at their July 27, 2021, regular meeting that instructed the Los Angeles County Probation Department, in consultation with this committee, assess all licensed probation facilities to identify and rank the feasibility of the use of each campus to serve the DJJ population.

In addition to concerns outlined in our letter to this committee on July 20, 2021, I want to highlight the dangers and vulnerabilities in the site location of Camps Scott and Scudder with respect to Bouquet Dam.

Camps Scott and Scudder are located approximately 12-miles downstream from Bouquet Dam (Dam), within the Dam's blue-line stream. Built in the early 1930's, the Dam can hold up to 45 million cubic meters or almost 12 billion gallons of water. Bouquet Dam was the replacement structure for the St. Francis Dam which collapsed in March of 1928, killing over 400 people and resulting in millions of dollars in property damage.

As indicated in the attached Los Angeles Department of Water and Power flood maps, in the event of a breach in Bouquet Dam, it is likely that the safety and wellbeing of those inside of Camps Scott and Scudder could be in severe danger. Specifically,



Camp Scott is projected to be inundated with approximately 26 ft. of water within 50 minutes of a breach in Bouquet Dam.

Furthermore, due to historical mining and wildfires in the area, failure of the Dam could result in an enormous amount of debris flow causing further damage within the flood path. It is critical that a proper environmental review, including the potential dangers with respect to the facilities' proximity to Bouquet Dam, and public outreach be conducted and incorporated in the development of the DJJ Plan and assessment of suitable facilities.

Had a proper environmental document been performed, many of these issues would have surfaced as part of a larger analysis of the appropriate use of this location and would clearly indicate that Camps Scott and Scudder are unsafe and unsuitable for the proposed use included in the DJJ Plan.

It is imperative that the DJJ Plan incorporate an environmental review and community input, especially from communities that will be directly impacted with the recommendations adopted in the DJJ Plan. Therefore, we respectfully urge this committee consider environmental impacts and conduct community engagement meetings with officials and community members in Santa Clarita and identify alternative facilities suitable to serve the intended DJJ population.

A final plan is not due to the state until January 1, 2022, and it is critical that this committee utilize the balance of the remaining time, prior to the deadline, to ensure that the decisions made on the transition of DJJ youth is in the best interest of the youth served in the facilities and surrounding communities near the facilities.

Thank you for your consideration on this grave matter. We look forward to working with each of you in securing the most adequate resources and suitable facilities for the transition of the DJJ population. Should you require any additional information regarding our comments and requests included in this letter, please contact Masis Hagobian, Intergovernmental Relations Analyst, at (661) 286-4057 or [mhagobian@santa-clarita.com](mailto:mhagobian@santa-clarita.com).

Sincerely,



William A. Miranda  
Mayor

BM:MH:sk

s:\ms\masis\ letters\DJJ Plan\_8.2.21

Attachment

cc: Members of the City Council  
Los Angeles County Board of Supervisors  
Department of Youth and Community Restoration, California Health and  
Human Services Agency  
Los Angeles County Youth Justice Work Group  
Fesia Davenport, Los Angeles County Chief Executive Officer  
Justice Deputies, Los Angeles County Board of Supervisors  
Kenneth W. Striplin, City Manager  
Frank Oviedo, Assistant City Manager  
Leadership Team  
Masis Hagobian, Intergovernmental Relations Analyst  
Jennifer Quan, League of California Cities  
California Contract Cities Association



Name of Facility	Distance from Dam (mi)	Flood Wave Arrival Time (minutes)	Maximum Inundation Depth (ft)	Peak Velocity (ft/sec)
Bouquet Canyon Rd	0.4	00:15	22	7.9

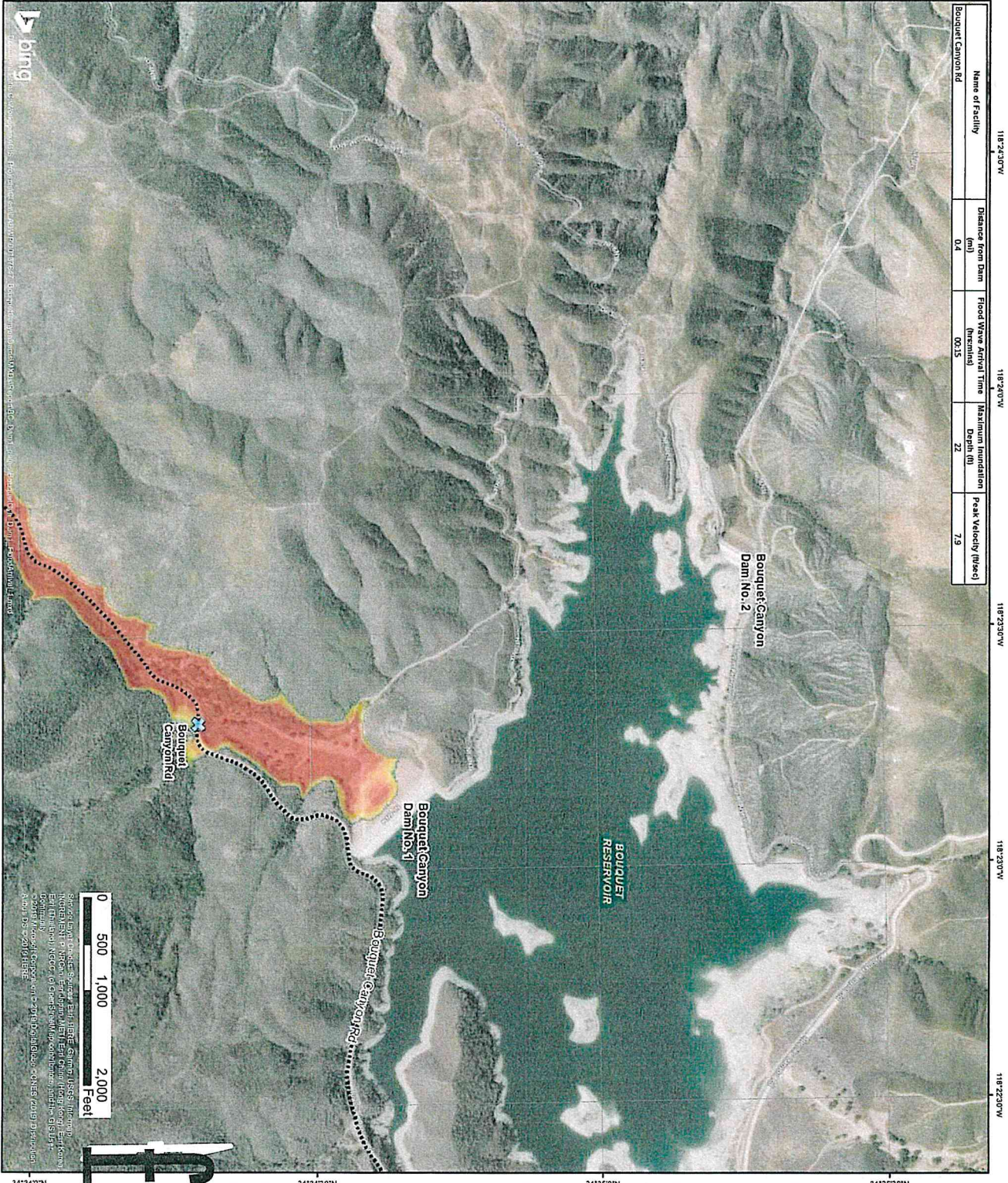

# **Bouquet Canyon Dam, Dam No. 1** **Sunny Day Dam Breach** Los Angeles and Ventura Counties, California State Dam ID: 64001 & National Dam ID: CA00008

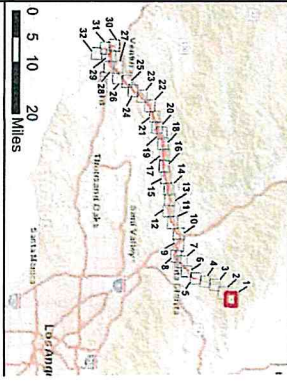

Modeling Date: November-2018  
 Map Creation Date: June-2019  
 By: J. Weber's, Wolfkill

- Legend**
- Critical Structures
  - Critical Road Point
  - Fire Station
  - Hospital
  - Law Enforcement Facility
  - School
  - Major Road

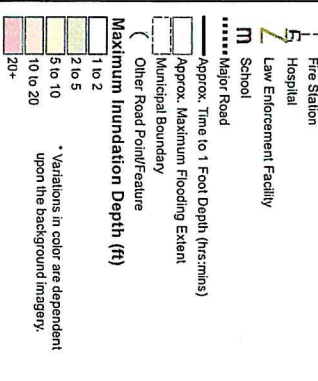

**Notes:**

1. This inundation map has been prepared in a manner consistent with that level of care and skill ordinarily exercised by Kleinfelder's profession practicing in the same local area under similar conditions and at the same time and place as the same level of care, skill, and the current guidance and standards of the California DSDO.
2. The information on this graphic representation has been compiled from a variety of sources and is subject to change without notice. Kleinfelder makes no representation as to the accuracy or completeness of the information shown on this map is approximate, and should be used as a guide for emergency response and preparation purposes.
3. This document is not intended for use as a land survey project nor is it designed or intended to be used as such. The information shown on this map is approximate, and should be used as a guide for emergency response and preparation purposes.
4. All elevations are reported in the NAVD83 vertical datum.

**KLEINFELDER**  
 707 Wilshire Blvd.  
 Suite 1450  
 Los Angeles, CA 90017  
 (213) 622-3706  
 Engineer: C. Eric Phelps  
 License No. 65626

**LA Department of Water & Power**



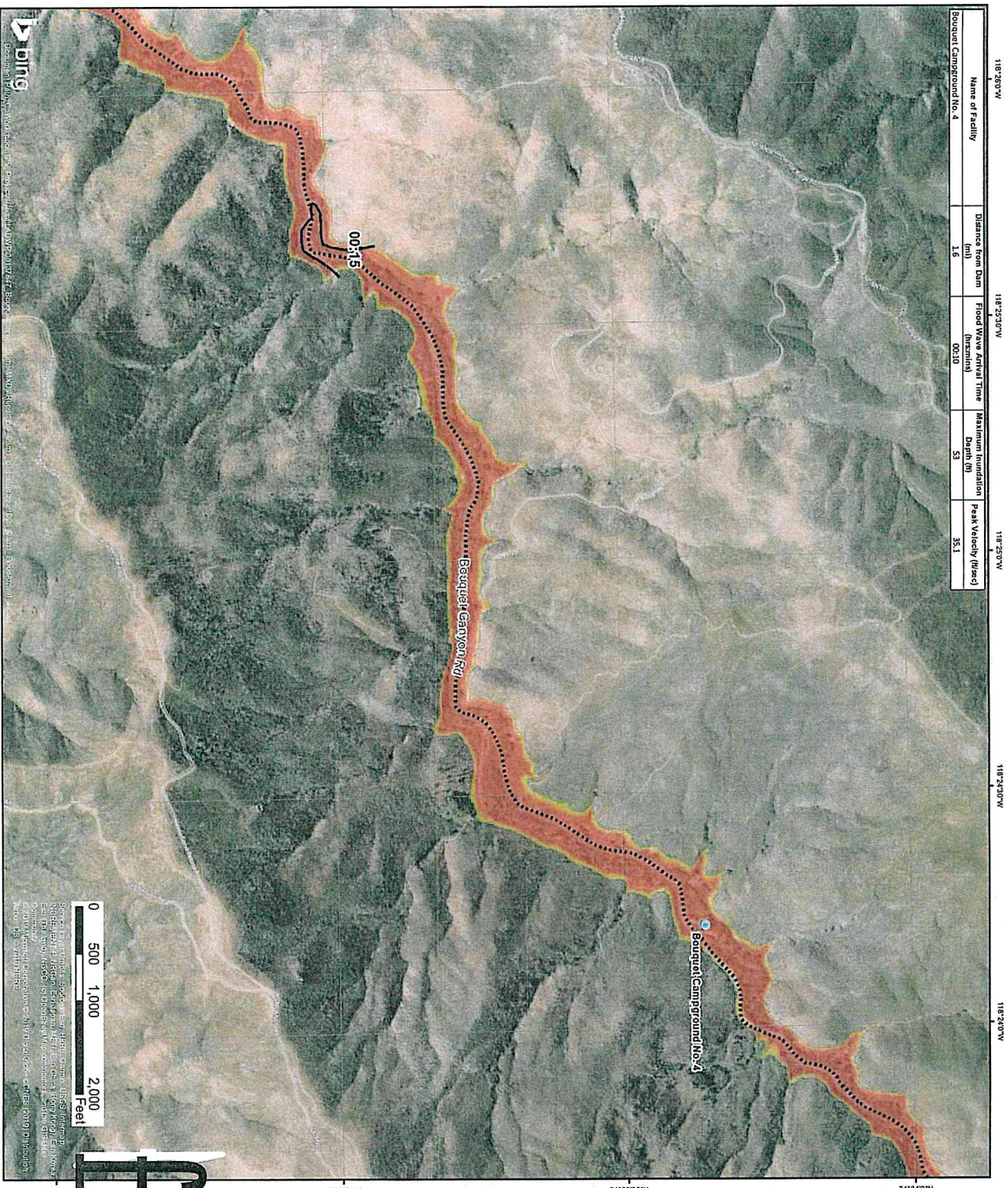

Name of Facility	Distance from Dam (mi)	Flood Wave Arrival Time (hrs:min)	Maximum Inundation Depth (ft)	Peak Velocity (ft/sec)
Bouquet Campground No. 4	1.6	00:10	53	35.1

### Bouquet Canyon Dam, Dam No. 1

#### Sunny Day Dam Breach

Los Angeles and Ventura Counties, California  
State Dam ID: 6.031  
& National Dam ID: CA00088

0 5 10 20 Miles

Modeling Date: November 2018  
Map Creation Date: June 2019  
By: J. Weber's, WolfSkill

#### Legend

**Critical Structures**

- Critical Road Point
- Fire Station
- Hospital
- Law Enforcement Facility
- School
- Major Road
- Approx. Time to 1 Foot Depth (hrs:min)
- Approx. Maximum Flooding Extent
- Municipal Boundary
- Other Road Point/Feature

**Maximum Inundation Depth (ft)**

- 1 to 2
- 2 to 5
- 5 to 10
- 10 to 20
- 20+

\*Variations in color are dependent upon the background imagery.

**Notes:**

- This inundation map has been prepared in a manner consistent with that level of care and skill ordinarily exercised by Kleinfelder's professional staff in the same local area under similar conditions and at the same scales as provided for in the project contract. The map is not intended to be used for any purpose other than that for which it was prepared.
- The information on this graphic map has been compiled from a variety of sources, including but not limited to, the California DSD, the California Department of Water Resources, and the current guidelines and requirements outlined by the California DSD.
- The information on this graphic map has been compiled from a variety of sources, including but not limited to, the California DSD, the California Department of Water Resources, and the current guidelines and requirements outlined by the California DSD.
- The information on this graphic map has been compiled from a variety of sources, including but not limited to, the California DSD, the California Department of Water Resources, and the current guidelines and requirements outlined by the California DSD.

All information is reported in the MDT08 vertical datum.

**KLEINFELDER**  
DWP Water & Power  
Los Angeles Department of Water & Power  
707 Wilshire Blvd.  
Suite 1450  
Los Angeles, CA 90017  
(213) 822-3706  
C. Eric Phillips  
License No. 65656



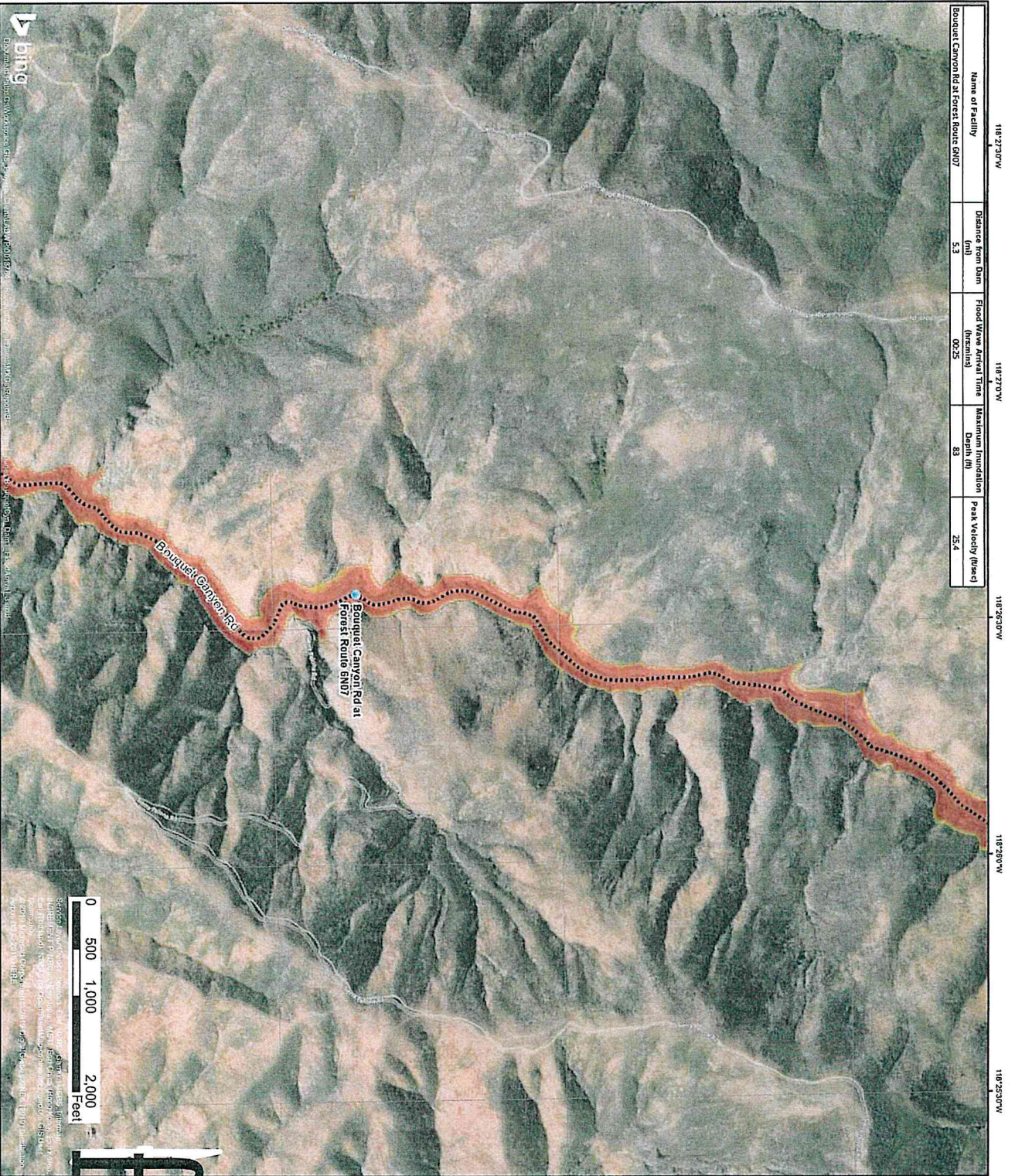

Name of Facility	Distance from Dam (mi)	Flood Wave Arrival Time (hrs:min)	Maximum Inundation Depth (ft)	Peak Velocity (ft/sec)
Bouquet Canyon Rd at Forest Route 6N07	5.3	00:25	83	25.4

0 500 1,000 2,000 Feet

34°31'30"N 34°32'30"N 34°33'30"N

**Bouquet Canyon Dam, Dam No. 1**  
**Sunny Day Dam Breach**  
 Flood Arrival Times  
 Los Angeles and Ventura Counties, California  
 State Dam ID: 6.031  
 & National Dam ID: CA00088

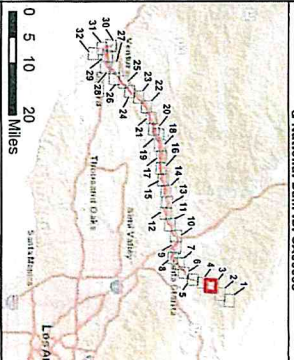

Modeling Date: November-2018  
 Map Creation Date: June-2019  
 By: J. Weber/JS, Wolskill

### Legend

- Critical Road Point
- Fire Station
- Hospital
- Law Enforcement Facility
- School
- Major Road
- Approx. Time to 1 Foot Depth (hrs:min)
- Approx. Maximum Flooding Extent
- Municipal Boundary
- Other Road Point/Feature
- Maximum Inundation Depth (ft)  
 1 to 2  
 2 to 5  
 5 to 10  
 10 to 20  
 20+

\* Variations in color are dependent upon the background imagery.

Notes:  
 1. This inundation map has been prepared in a manner consistent with best level of care and shall not be used for any purpose other than the one for which it was prepared. It is not a warranty, representation, or endorsement of any kind and shall not be relied upon for any purpose other than the one for which it was prepared.  
 2. The information on this graphic representation has been compiled from a variety of sources, including but not limited to, aerial photography, topographic maps, and other data, and the current guidance and requirements outlined by the California DSDO. The information is provided as a guide only and should not be used as a basis for any legal action or as a substitute for professional engineering or architectural services.  
 3. The information on this graphic representation has been compiled from a variety of sources, including but not limited to, aerial photography, topographic maps, and other data, and the current guidance and requirements outlined by the California DSDO. The information is provided as a guide only and should not be used as a basis for any legal action or as a substitute for professional engineering or architectural services.  
 4. The information on this graphic representation has been compiled from a variety of sources, including but not limited to, aerial photography, topographic maps, and other data, and the current guidance and requirements outlined by the California DSDO. The information is provided as a guide only and should not be used as a basis for any legal action or as a substitute for professional engineering or architectural services.

**KLEINFELDER**  
 707 Michette Blvd.  
 Suite 1450  
 Los Angeles, CA 90017  
 (213) 622-3706  
 Engineer: C. Eric Phillips  
 License No. 65626

**LA Department of Water & Power**



Name of Facility	Distance from Dam (mi)	Flood Wave Arrival Time (hrs:min)	Maximum Inundation Depth (ft)	Peak Velocity (ft/sec)
Texas Canyon Fire Station	7.4	00:35	19	13.2
Bouquet Canyon Rd at Texas Canyon Rd	8.3	00:40	26	16.3

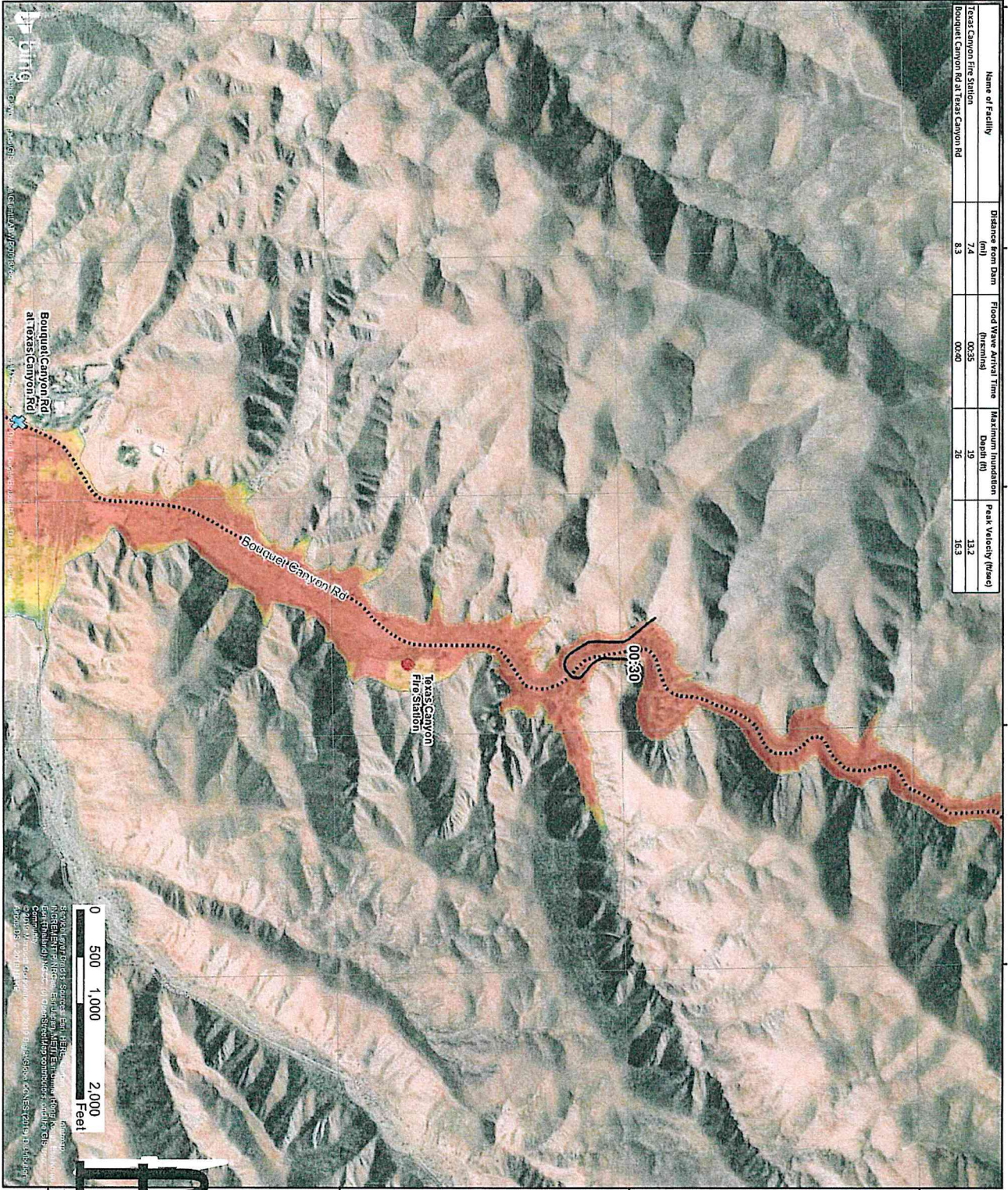

**Bouquet Canyon Dam, Dam No. 1**  
**Sunny Day Dam Breach**  
 Flood Arrival Times  
 Los Angeles and Ventura Counties, California  
 State Dam ID: 6-031  
 & National Dam ID: CA00088

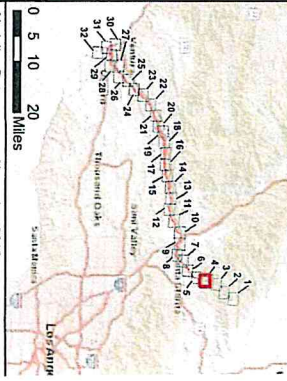

Modeling Date: November 2018  
 Map Creation Date: June 2019  
 By: J. Webers, Wolskill

- Legend**
- Critical Structures
  - Critical Road Point
  - Fire Station
  - Hospital
  - Law Enforcement Facility
  - School
  - Major Road
  - Approx. Time to 1 Foot Depth (hrs:min)
  - Approx. Maximum Flooding Extent
  - Municipal Boundary
  - Other Road Point/Feature

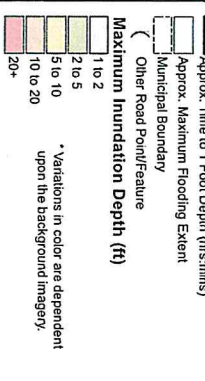

**Notes:**

- This inundation map has been prepared in a manner consistent with that level of care and skill ordinarily exercised by the profession practicing in the same locality under similar conditions and at the data sources are provided. Our candidates, data, and the current guidelines and requirements outlined by the California DSDO.
- The information on this graphic representation has been compiled from a variety of sources and is subject to change without notice. Kleinfelder makes no representation or warranty, expressed or implied, as to the accuracy, completeness, or reliability of the use of such information. The information shown on this map is approximate and should be used as a guide only for emergency response and preparation purposes. This document is not intended for use as a final survey project or as a design or construction document. The information is at the sole risk of the party using or misusing the information.
- All boundaries are reported in the NAD83 vertical datum.

**KLEINFELDER**  
 Engineering Corporation  
 807 Wilshire Blvd.  
 Suite 1450  
 Los Angeles, CA 90017  
 (213) 622-5708  
 Engineer: C. Eric Phillips  
 License No.: 65626

**LA** Los Angeles Department of Water & Power  
**DWP**



Name of Facility	Distance from Dam (mi)	Flood Wave Arrival Time (hrs:min)	Maximum Inundation Depth (ft)	Peak Velocity (ft/sec)
Bouquet Canyon Rd at Teas Canyon Rd	8.3	00:40	26	16.3
Vasquez Canyon Rd and Bouquet Canyon Rd	9.5	00:45	21	9.8

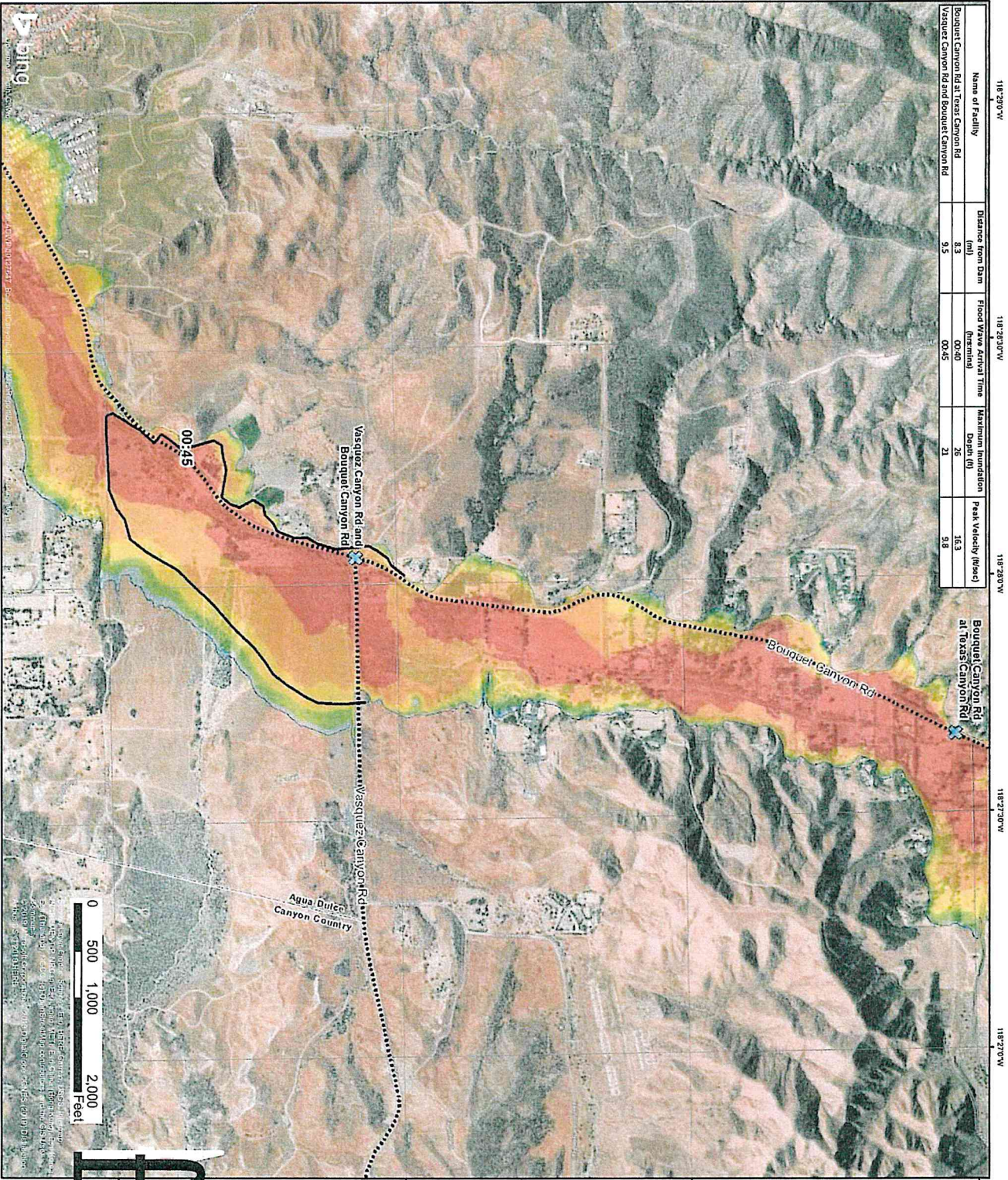

# **Bouquet Canyon Dam, Dam No. 1** **Sunny Day Dam Breach** **Flood Arrival Times** Los Angeles and Ventura Counties, California State Dam ID: 6031 & National Dam ID: CA00088

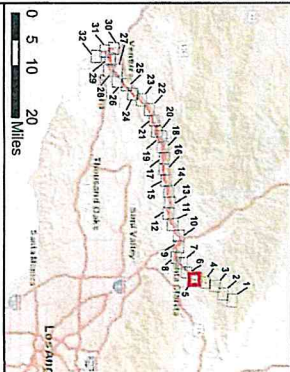

Modeling Date: November-2018  
 Map Creation Date: June-2019  
 By: J. Weber/S. Wolfkill

## **Legend**

- Critical Structures
  - Fire Station
  - Hospital
  - Law Enforcement Facility
  - School
- Major Road
- Approx. Time to 1 Foot Depth (hrs:min)
- Approx. Maximum Flooding Extent
- Municipal Boundary
- Other Road Point/Feature

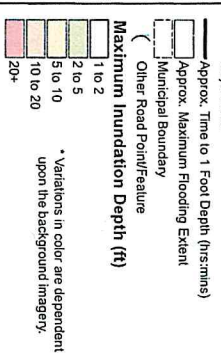

1. This inundation map has been prepared in a manner consistent with that level of care and skill ordinarily exercised by the profession practicing in the same locality under similar conditions and at the same time. Our conclusions, data, and the resulting products are based on information provided by the California OSD, and we have no independent verification of the accuracy of the information provided. The information on this graphic representation has been compiled from a variety of sources and is subject to change without notice. Kleinfelder makes no representations or warranties, expressed or implied, regarding the accuracy or completeness of the information shown on this map is approximate and should be used as a guideline for emergency response and preparation purposes. This document is not intended for use as a final survey project or as a design or contained on the graphic representation is at the sole risk of the party using or misusing the information.

**KLEINFELDER**  
 707 Wilshire Blvd., Suite 1450  
 Los Angeles, CA 90017  
 (213) 622-3106  
 Engineer: C. Eric Phares  
 License No. 65635

**LA** Los Angeles Department of Water & Power  
**DWP**



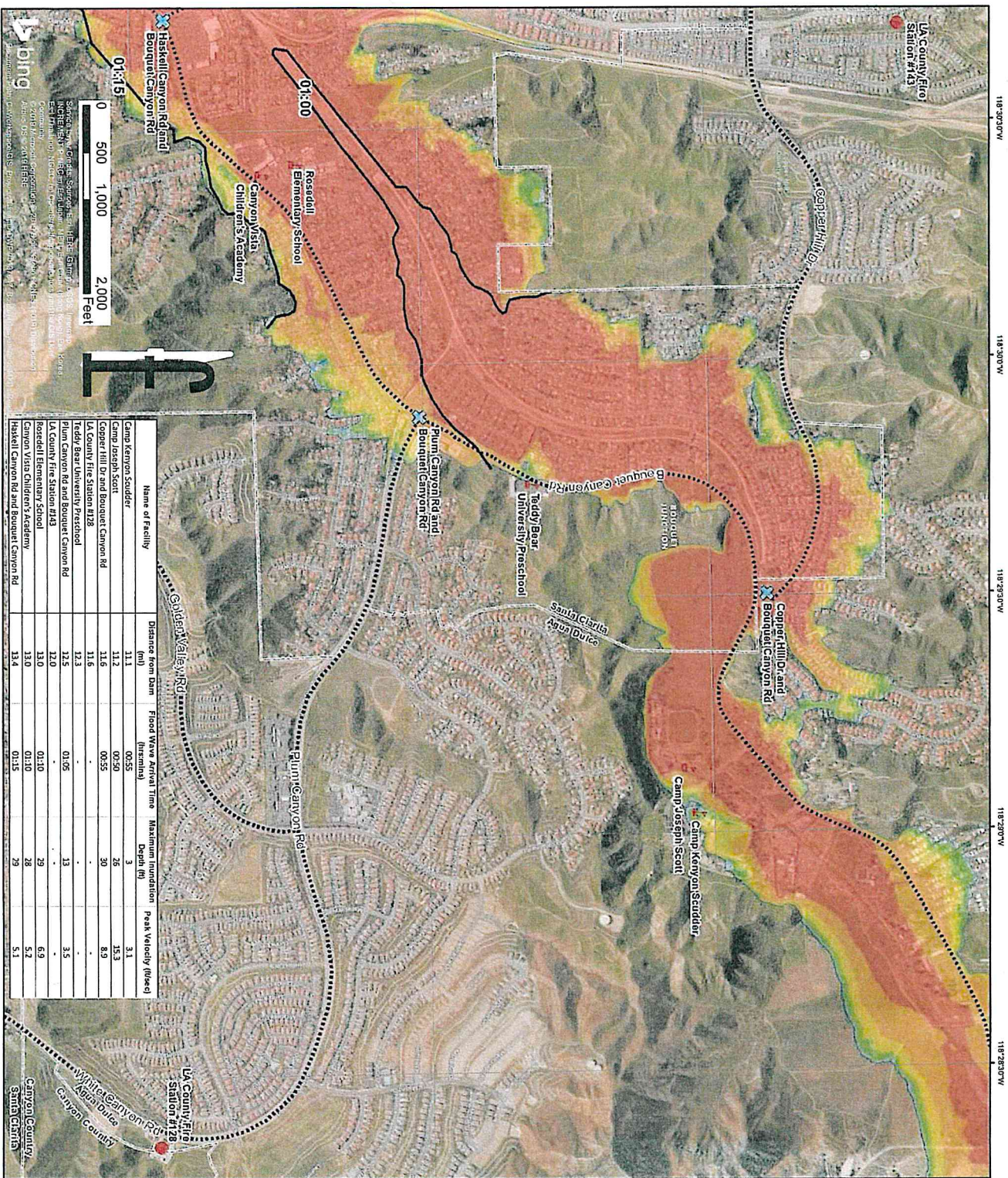

Name of Facility	Distance from Dam (mi)	Flood Wave Arrival Time (hrs:min)	Maximum Inundation Depth (ft)	Peak Velocity (ft/sec)
Camp Kenyon Scudder	11.1	00:55	3	3.1
Camp Joseph Scott	11.2	00:50	26	15.3
Copert Hill Dr and Bouquet Canyon Rd	11.6	00:55	30	8.9
LA County Fire Station #128	11.6	-	-	-
Todd Bear Utility Pumphouse	12.3	-	-	-
Bouquet Canyon Rd and Bouquet Canyon Rd	12.5	01:06	13	3.5
LA County Fire Station #143	12.0	-	-	-
Rosdell Elementary School	13.0	01:10	28	6.9
Camp Joseph Scott Academy	13.0	01:10	28	5.2
Haskell Canyon Rd and Bouquet Canyon Rd	13.4	01:15	29	5.1

# **Bouquet Canyon Dam, Dam No. 1** **Sunny Day Dam Breach** **Flood Arrival Times** Los Angeles and Ventura Counties, California State Dam ID: 6-031 & National Dam ID: CA00088

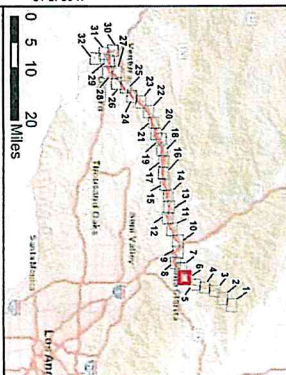

Modeling Date: November-2018  
 Map Creation Date: June-2019  
 By: J. Webers, Wolskill

- Legend**
- Critical Structures
  - Critical Road Point
  - Fire Station
  - Hospital
  - Law Enforcement Facility
  - School
  - Major Road
  - Approx. Time to 1 Foot Depth (hrs:min)
  - Approx. Maximum Flooding Extent
  - Municipal Boundary
  - Other Road Point/Feature

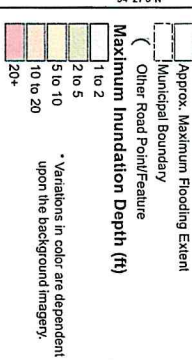

**Notes:**

- This inundation map has been prepared in a manner consistent with that level of detail and shall not be used for any other purpose than that for which it was prepared. The map is not a guarantee of performance and is not a warranty of any kind. The map is provided as a reference only and is not to be used for any other purpose.
- The information on this graphic representation has been compiled from a variety of sources, including but not limited to, the California Department of Water Resources, the California Department of Transportation, and the California Department of Public Safety. The information shown on this map is approximate and should not be used as a guide for emergency response and preparedness purposes. The use of this information is at the sole risk of the user.
- The information on this graphic representation is at the sole risk of the user.

**KLEINFELDER**  
 707 Westline Blvd.  
 Suite 1450  
 Los Angeles, CA 90017  
 (213) 622-3706  
 Engineer: C. Eric Phillips  
 License No. 65656

**LA Department of Water & Power**



Name of Facility	Distance from Dam (mi)	Flood Wave Arrival Time (decades)	Maximum inundation Depth (ft)	Peak Velocity (ft/sec)
Roadside Bismarck School	13.0	07-10	29	6.9
Canon Vista Children's Academy	13.0	07-10	28	5.2
Haskell Canyon Rd and Bouquet Canyon Rd	13.4	07-15	29	5.1
Sagehill High School	15.6	07-15	30	5.9
Highlands Elementary School	15.9	-	-	-
LA County Fire Station #111	14.8	07-30	20	3.1
Steep Canyon Rd and Bouquet Canyon Rd	14.8	07-25	27	4.4
Small World Preschool	15.0	07-30	29	7.1
Emblem Academy	15.0	07-30	30	6.0
Newhall Ranch Rd and Bouquet Canyon Rd	15.3	07-35	22	4.9
Tutor Time Day Care	15.3	07-35	20	5.1

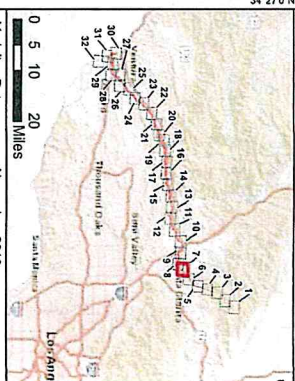
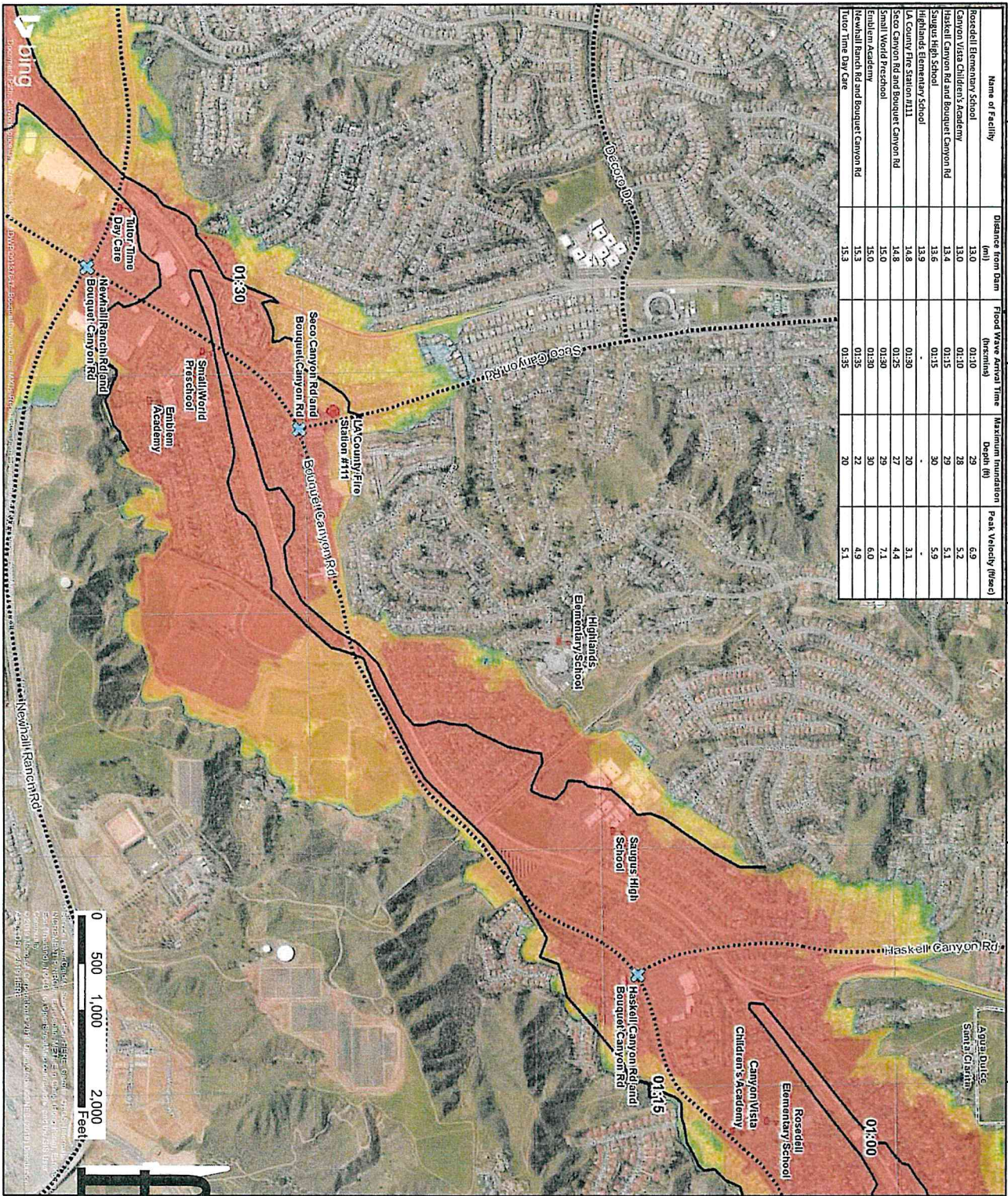

**Bouquet Canyon Dam, Dam No. 1**  
**Sunny Day Dam Breach**  
**Flood Arrival Times**  
Los Angeles and Ventura Counties, California  
State Dam ID: 6.031  
& National Dam ID: CA00088

Modeling Date:	November-2018
Map Creation Date:	June-2019

### Legend

 **Critical Road Point**

The Old  
Hospital

**L**aw Enforcement Facility

.....Major Road

Approx. Maximum Flooding Extent

( Other Road Point/F

1 to 2

5 to 10

\* Variations in color are dependent upon the background image.

1

4200

1. This is a skill and skill

options  
data, an

OR WAITING  
the use

**This document  
intends**

3. All other

5

(

---

113