

Appendix C1

Phase I Environmental Site Assessment

5261 West Imperial Highway
Los Angeles, California 90045
Telephone: 310-854-6300
Toll-free: 888-705-6300
Fax: 310-854-0199

Phase I Environmental Site Assessment Report

EFI Global Project No.: 045.05245

Proposed San Gabriel Aquatic Center Project

635 North California Avenue
La Puente, California 91744

Date of Issuance: April 23, 2021

Prepared For:

Sirius Environmental

1478 North Altadena Boulevard
Pasadena, California 91107

TABLE OF CONTENTS

EXECUTIVE SUMMARY	1
1.0 INTRODUCTION	6
1.1 Significant Assumptions	7
1.2 Limitations and Exceptions	7
1.3 Reliance	8
1.4 User Responsibilities	8
2.0 SITE DESCRIPTION	9
2.1 Current and Historical Addresses	9
2.2 Legal Description	9
2.3 Physical Setting	9
3.0 SITE RECONNAISSANCE/INTERVIEWS	10
3.1 Site Reconnaissance	10
3.1.1 Exterior Observations	10
3.1.2 Interior Observations	10
3.1.3 Reconnaissance Limitations	10
3.2 Adjoining and Immediately Surrounding Properties	11
3.3 Surrounding Area Observations	11
3.3.1 Surrounding Property Uses	11
3.3.2 Surrounding Geography	11
3.4 Interviews	11
3.4.1 Property Owner	11
3.4.2 Key Site Manager	11
3.4.3 Property Occupants	11
3.4.4 Past Owners, Operators and Occupants	11
3.4.5 Prospective Purchaser	12
3.4.6 Neighboring Property Owners/Tenants	12
3.5 User Provided Information	12
3.5.1 Lien Search	12
3.5.2 Specialized Knowledge	12
3.5.3 Commonly Known or Reasonably Ascertainable Information	12
3.5.4 Property Valuation	13
3.5.5 Purpose of Performing Phase I ESA	13

3.6 User Provided Documents	13
4.0 HISTORICAL LAND USE	14
4.1 Aerial Photography Review	14
4.2 Topographic Map Review	15
4.3 Building Department Records Review	16
4.4 City Directory Review	16
4.5 Sanborn Map Review	17
4.6 Historical Summary	17
4.6.1 Subject Property	17
4.7 Historical Data Gaps	18
5.0 REGULATORY DATABASE REPORT	19
5.1 Subject Property	19
5.2 Adjoining and Immediately Surrounding Properties	20
5.3 Surrounding Area	21
5.4 Orphan Sites	21
6.0 AGENCY FILE REVIEWS	22
6.1 State Agencies	22
6.2 City/County Agencies	22
6.3 Agency File Review Limitations	22
7.0 NON-SCOPE ENVIRONMENTAL RISKS	23
7.1 Asbestos Containing Building Materials	23
7.2 Lead-Based Paint	23
7.3 Radon	24
7.4 Wetlands	24
7.5 Mold	25
7.6 Methane Gas	25
8.0 FINDINGS	26
8.1 CONCLUSIONS	26
8.2 RECOMMENDATIONS	26
9.0 SIGNATURES	27
10.0 REFERENCES	28

TABLE OF APPENDICES

APPENDIX I: ILLUSTRATIONS

APPENDIX II: PHOTOS

APPENDIX III: RADIUS MAP REPORT

APPENDIX IV: HISTORICAL DOCUMENTATION

APPENDIX V: REGULATORY AGENCY FILE REVIEWS

APPENDIX VI: ADDITIONAL DOCUMENTATION

APPENDIX VII: RESUMES

EXECUTIVE SUMMARY

EFI Global, Inc. has performed a Phase I Environmental Site Assessment (Phase I ESA) for Sirius Environmental (Client) for an educational property located at 635 North California Avenue, in Los Angeles County, within the City of La Puente, California, Assessor's Parcel Number (APN): 8212-011-901. The research conducted for this study and the report prepared are in conformance with the United States Environmental Protection Agency (USEPA) All Appropriate Inquiry (AAI) standard and the ASTM International E1527-13 scope of work.

SITE DESCRIPTION

According to our research and information provided by the Client, the following address has been found to be associated with the subject property: 635 North California Avenue, La Puente, California. The subject property is located on the north side of North California Avenue and East Temple Avenue, in Los Angeles County, and within the City of La Puente. The subject property is approximately 9.35 acres in size and is developed with several school structures on the east and south portions. The subject property is currently occupied by Temple Elementary School. The remaining portions of the property consist of an asphalt paved parking lot enclosed with a chain-link fence on the west portion and a recreational field in the remainder. A proposed San Gabriel Valley Aquatic Center is to be developed in the current parking lot and ballfield area on the northern and western portions, and will include an 8,000 to 12,000 square-foot pool building, a large competitive swimming pool, a smaller practice pool, signage, fencing, a 1-acre park area, central plaza, and a parking lot. It should be noted that this Phase I ESA includes information relating to the entirety of the subject property, however, the site reconnaissance, findings, and conclusions are solely focused on the proposed project area, see Figure 3 Site Plan. The surrounding area is used for educational, residential, and recreational purposes. Groundwater is estimated to be approximately 75 to 80 feet below ground surface (bgs) in the area of the site and is assumed to flow towards the northwest.

- No hazardous material storage or recognized environmental conditions were observed at the site. Those interviewed, as persons familiar with the site were not aware of any negative environmental conditions associated with the property.

HISTORICAL LAND USE

According to EFI Global, Inc.'s interpretation of the historical research data, the subject property was undeveloped land from sometime prior to 1894 through at least 1904. Later in 1904, the subject property was developed with a residential structure on the southern corner and agricultural land in the remainder from sometime prior to 1928 through at least 1953. By 1957, the subject property was redeveloped with eight of the existing school structures and associated yards on the southeast portion, with vacant land in the remainder, through at least 1994. By 2002, the subject property was developed with two additional school structures on the southeast and western portions, and the vacant areas were utilized for recreational activities. The subject property has remained in this configuration through the present. The subject property has solely been occupied by Temple Elementary School since construction through this report date.

- The subject property was historically used for agricultural purposes from sometime prior to 1928 through at least 1952. There is a potential that during this period agricultural chemicals, such as pesticides, herbicides, and fertilizers, were applied to site soils consistent with normal application practices. Agricultural chemicals tend to accumulate in the

near-surface soils. As the subject property has been redeveloped, which typically involves grading (soil mixing) of the first few feet of soil, it is likely that the agricultural chemicals, if any were present, have been homogenized and redistributed, which likely reduced any residual concentrations to within acceptable screening levels for the continued educational use of the subject property. Furthermore, the proposed redevelopment will include a large excavation as part of the redevelopment with an 8,000 to 12,000 square-foot pool building, a large competitive swimming pool, a smaller practice pool. Based on the foregoing, it is our opinion that a risk to human health or the environment from the historical agricultural use of the subject property is unlikely, and therefore, the historical agricultural use is not considered a significant environmental concern.

- Based on our review of the historical data, no data gaps were encountered during our research.

ENVIRONMENTAL DATA SEARCH

Hacienda La Puente Unified School District - Temple Academy (635 California Avenue) - The subject property is listed on the Hazardous Waste Tracking System (HWTS) and Facility and Manifest Data (HAZNET) databases. According to the listings, this facility was issued the following six United States Environmental Protection Agency (USEPA) IDs: CAC002343055 from November 2000 through September 2001, CAC002569216 from August 2003 through June 2004, CAC002618027 from June 2007 through December 2007, CAC002767241 from April 2014 through July 2014, CAC002840150 from December 2015 through March 2016, and CAC002859622 from May 2016 through August 2016. Under USEPA ID CAC002767241, this facility disposed of 3.2 tons of asbestos containing waste to a landfill in 2014. Based on the type of waste disposed and evidence of proper disposal, the generated hazardous waste is not expected to represent a significant environmental concern for the subject property.

San Gabriel Valley (Baldwin Park, California) - The subject property is within the Baldwin Park San Gabriel Valley California Areas of Concern (AOCONCERN). According to the database listing, this is an area within San Gabriel Valley where Volatile Organic Compound (VOC) contamination is at or above the maximum contaminant level (MCL) designated by the USEPA Region 9 office. No further information was provided. This area of concern is further discussed below.

San Gabriel Valley (Area 4) (Stimson Avenue & Old Valley Boulevard) - San Gabriel Valley is listed on the National Priority List (NPL), Superfund Enterprise Management System (SEMS), Engineering Controls Sites List (US ENG CONTROLS), Records of Decision (ROD), Integrated Compliance Information System (ICIS), Facility Index System/Facility Registry System (FINDS), Enforcement Compliance History Online (ECHO), and Potentially Responsible Parties (PRP) databases. According to the information provided, regional groundwater throughout the San Gabriel Valley has been documented as being impacted by trichloroethylene (TCE), tetrachloroethylene (PCE), 1,1-dichloroethene (1,1-DCE), and 1,4-dioxane. The groundwater plume is approximately 5 square miles in size and exists along the axis of the San Jose Creek in the San Gabriel groundwater basin in La Puente. The USEPA, Los Angeles Regional Water Quality Control Board (LARWQCB), Department of Toxic Substances Control (DTSC), the Main San Gabriel Basin Watermaster, and the San Gabriel Basin Water Quality Authority are the lead agencies responsible for investigations and remedial activities. Remedial solutions adopted thus far have included an extraction and treatment system which consists of extraction wells. The subject property is not included in the list of significant or responsible parties. It should be noted that EFI Global observed three wells adjacent to the subject

property, as discussed in Section 3.1.1. Additional wells were observed adjacent to the northeast and southeast of the adjoining Allen J. Martin city park. According to the San Gabriel Valley Basin Groundwater Quality Management and Remediation Plan, dated March 18, 2020 by the San Gabriel Basin Water Quality Authority, these well are associated to the Puente Valley Operable Unit for the monitoring of shallow and intermediate zone groundwater. According to the figures in the report, updated February 13, 2020, the contaminant plume that underlies the subject property contains volatile organic compounds (VOCs) that are greater than one times the maximum contaminant level (MCL). Given the identification of groundwater impacted with VOCs and shallow groundwater (less than 100 feet bgs), EFI Global cannot rule out the potential for this plume to be underlying the subject property which is a Vapor Encroachment Condition (VEC) and represents a recognized environmental condition (REC) for the subject property. The groundwater plume is depicted in Figure 4 of the Illustrations section of this report.

- In our opinion, none of the other sites listed on the regulatory database report pose a significant threat to the subject property as there is no indication of a release at the respective sites, a release has occurred but groundwater has not been impacted, a release has occurred but the case is closed, or the sites are located cross or down gradient of the subject property and in excess of 1/10 mile from the subject property.

The Los Angeles Regional Water Quality Control Board (LARWQCB), Department of Toxic Substances Control (DTSC), South Coast Air Quality Management District (SCAQMD), Los Angeles County Fire Department Health and Hazardous Materials Division (LACFD HHMD), Los Angeles County Sanitation District (LACSD), and the Los Angeles County Department of Public Works (LACDPW) were contacted regarding air emissions permits, site investigation files, hazardous materials, underground storage tank, and industrial waste discharge records for the subject property. Additionally, the State Water Resources Control Board's (SWRCB) GeoTracker, DTSC's EnviroStor and Hazardous Waste Tracking System (HWTS), SCAQMD's Facility Information Detail (FIND), the LACFD HHMD Active and Inactive Certified Unified Program Agency (CUPA) Program Records, Site Mitigation Unit (SMU) Case Records, and California Accidental Release Program (CalARP) online databases were reviewed for information pertaining to the subject property.

- According to the responses to our requests from the LARWQCB, DTSC, SCAQMD, LACFD HHMD, LACSD, and LACDPW, there are no files for the subject property. Furthermore, the subject property was not listed on the GeoTracker, EnviroStor, FIND, and LACFD HHMD online databases.
- According to information available on the HWTS online database, Temple Academy was issued six USEPA IDs. The USEPA ID listings and hazardous wastes manifests are primarily consistent with those previously discussed in the regulatory database report above, with the exception of 1.38 tons of asbestos-containing waste generated under USEPA ID CAC002840150 in 2015. Based on the type of waste disposed and evidence of proper disposal, the generated hazardous waste is not expected to represent a significant environmental concern for the subject property.
- No significant data gaps were encountered during our agency file reviews.

The California Department of Conservation, Geologic Energy Management Division (CalGEM) Well Finder Online Mapping System was reviewed for information pertaining to oil and gas exploration on or nearby the subject property. No oil wells were identified within 500 feet of the subject property.

- The User did not provide EFI Global any information either verbally or in writing (i.e. Title Report) regarding environmental cleanup liens or activity and use limitations encumbering the subject property. An environmental lien search was not requested by the User; however, based on our review of the DTSC EnviroStor Database, no environmental liens enforced by the DTSC were identified. Additionally, the site was not found on any lists indicative of solid wastes disposal, hazardous materials release (such as leaking underground storage tank sites) or hazardous wastes facilities complied by the DTSC, State Water Resources Control Board, or any other local enforcement agency pursuant to Government Code Section 65962.5.

ADDITIONAL ISSUES

- Based on the lack of permanent structures currently on the subject property parking lot, the potential for asbestos-containing materials and lead-based paint is considered to be low.
- Based on our research, the potential for radon at the subject property is considered to be low.
- Based on the lack of permanent structures currently on the subject property parking lot, no mold observations were made during this assessment.
- The Los Angeles County Department of Public Works, Solid Waste Information Management System was reviewed to determine if the property is within 1,000 feet of a landfill or 300 feet of an oil well. According to the information reviewed, the subject property is not located within 1,000 feet of a landfill or 300 feet of an oil well. Therefore, the potential for the presence of methane beneath the property is considered low.

CONCLUSIONS

EFI Global, Inc. has performed a Phase I in conformance with the scope and limitations of ASTM International E1527-13, at 635 North California Avenue, La Puente, California, the subject property. Any exceptions to or deletions from this practice are described in the individual sections of this report. This assessment has revealed no evidence of recognized environmental conditions or *de minimis* conditions in connection with the subject property, except for the following:

RECOGNIZED ENVIRONMENTAL CONDITIONS (REC)

The identification of VOCs in groundwater in the vicinity of the subject property, associated to the San Gabriel Valley (Area 4) NPL, represents a REC as a VEC exists.

HISTORICAL RECOGNIZED ENVIRONMENTAL CONDITIONS (HREC)

In our opinion, no HRECs were identified during the course of this assessment.

CONTROLLED RECOGNIZED ENVIRONMENTAL CONDITIONS (CREC)

In our opinion, no CRECs were identified during the course of this assessment.

DE MINIMIS CONDITIONS

In our opinion, no *de minimis* conditions were identified during the course of this assessment.

RECOMMENDATIONS

Based upon the foregoing, a Phase II Environmental Site Assessment is recommended.

1.0 INTRODUCTION

EFI Global, Inc. has performed a Phase I Environmental Site Assessment (Phase I) for the property located at 635 North California Avenue, in an unincorporated area of Los Angeles County, near the City of La Puente, California (Subject Property). This report has been prepared for the sole use of Sirius Environmental (Client).

The research conducted for this study and the report prepared are in general conformance with the United States Environmental Protection Agency (USEPA) All Appropriate Inquiry (AAI) standard and the ASTM International E1527-13 "Standard Practices for Environmental Site Assessments: Phase I Environmental Site Assessment Process". The primary purpose for performing a Phase I ESA is to "...permit a user to satisfy one of the requirements to qualify for the innocent landowner, contiguous property owner, or bona fide prospective purchaser limitations (commonly known as landowner liability protections) on Comprehensive Environmental Response Compensation and Liability Act (CERCLA) liability." (ASTM, 2013) An environmental site assessment meeting or exceeding this practice and completed less than 180 days prior to the date of acquisition is presumed to be valid under this standard. In order to maintain landowner liability protections, the User also has a "continuing obligation to not interfere with activity and use limitations associated with the property," must take "reasonable steps to prevent releases" and must "comply with legal release reporting obligations." (ASTM, 2013) Further, it is the goal of this study to identify business risks related to the property associated with environmental conditions. This investigation is not an environmental compliance audit and is not designed to determine if the operations of an existing facility are in compliance with applicable environmental laws and regulations.

The goal of this process is to identify any (1) recognized environmental conditions (RECs), (2) historic recognized environmental conditions (HRECs), (3) controlled recognized environmental conditions (CRECs), and/or (4) *de minimis* conditions associated with the subject property.

- A **recognized environmental condition** is defined as "...the presence or likely presence of any hazardous substances or petroleum products in, on, or at a property: (1) due to any release to the environment; (2) under conditions indicative of a release to the environment; or (3) under conditions that pose a material threat of a future release to the environment." This definition does not include *de minimis* conditions defined as "a condition that generally does not present a threat to human health or the environment and that generally would not be the subject of an enforcement action if brought to the attention of appropriate governmental agencies" (ASTM, 2013).
- A **historical recognized environmental condition** is defined as "a past release of any hazardous substances or petroleum products that has occurred in connection with the property and has been addressed to the satisfaction of the applicable regulatory authority or meeting unrestricted use criteria established by a regulatory authority, without subjecting the property to any required controls (for example, property use restrictions, activity and use limitations, institutional controls, or engineering controls)." (ASTM, 2013). The HREC designation requires the comparison of residual contamination concentrations, if any, to current regulatory standards.
- A **controlled recognized environmental condition** is defined as "a recognized environmental condition resulting from a past release of hazardous substances or petroleum products that has been addressed to the satisfaction of the applicable regulatory

authority (for example, as evidenced by the issuance of a no further action letter or equivalent, or meeting risk-based criteria established by regulatory authority), with hazardous substances or petroleum products allowed to remain in place subject to the implementation of required controls (for example, property use restrictions, activity and use limitations, institutional controls, or engineering controls)" (ASTM, 2013).

- A ***de minimis condition*** is defined as "a condition that generally does not present a threat to human health or the environment and that generally would not be the subject of an enforcement action if brought to the attention of appropriate governmental agencies. Conditions determined to be *de minimis* conditions are not recognized environmental conditions nor controlled recognized environmental conditions" (ASTM, 2013).

In order to identify environmental conditions at the site, the Phase I ESA includes a site inspection, interviews with parties familiar with the property, historical research into the past uses of the property, and an environmental records search with regard to the subject property, adjoining and immediately surrounding properties, and the surrounding area. In addition, EFI Global, Inc. provides an opinion regarding the potential for asbestos containing materials, lead-based paints, mold, radon, oil and gas exploration, and methane as they relate to the subject property. Reviewing those documents that are publicly available, reasonably ascertainable, and practically reviewable controls the completeness of this assessment. The inability to review documents which do not exist or are not publicly available, reasonably ascertainable, or practically reviewable may result in a data gap.

1.1 Significant Assumptions

While this report provides an overview of potential environmental concerns, both past and present, the environmental assessment is limited by the availability of information at the time of the assessment. It is possible that unreported disposal of waste or illegal activities impairing the environmental status of the property may have occurred which could not be identified. The conclusions and recommendations regarding environmental conditions that are presented in this report are based on a scope of work authorized by the Client. Note, however, that virtually no scope of work, no matter how exhaustive, can identify all contaminants or all conditions above and below ground.

1.2 Limitations and Exceptions

This report has been prepared in accordance with generally accepted environmental methodologies referred to in ASTM E1527-13, and contains all of the limitations inherent in these methodologies. No other warranties, expressed or implied, are made as to the professional services provided under the terms of our contract and included in this report. The conclusions of this report are based in part, on the information provided by others. The possibility remains that unexpected environmental conditions may be encountered at the site in locations not specifically investigated. The services performed and outlined in this report were based, in part, upon visual observations of the site and attendant structures. Our opinion cannot be extended to portions of the site that were unavailable for direct observation, reasonably beyond the control of EFI Global, Inc. The objective of this report was to assess environmental conditions at the site, within the context of our contract and existing environmental regulations within the applicable jurisdiction. Evaluating compliance of past or future owners with applicable local, provincial, and federal government laws and regulations was not

included in our contract for services. Our observations relating to the condition of environmental media at the site are described in this report. It should be noted that compounds or materials other than those described could be present in the site environment.

1.3 Reliance

This report has been prepared for the sole use of Sirius Environmental. The contents should not be relied upon by any other parties without the express written consent of Sirius Environmental and EFI Global, Inc.

1.4 User Responsibilities

The USEPA AAI and ASTM International E1527-13 Phase I Standards require that the User conduct independent research and consider certain information before purchasing a property. The User is defined as the party seeking to use Practice E1527 to complete an environmental site assessment of the property. A user may include, without limitation, a potential purchaser of property, a potential tenant of property, an owner of property, a lender, or a property manager. These considerations include the following:

- Obtain a recent (less than 180 days old) title report prepared for the subject property. The report should be reviewed to obtain information regarding environmental clean-up liens or activity and use limitations (AULs) with regard to the subject property. If environmental cleanup liens or AULs encumbering the subject property or in connection with the subject property are identified, the User should provide that information to the Environmental Professional (EFI Global, Inc.). If the User has actual knowledge of environmental cleanup liens or AULs encumbering the subject property or in connection with the subject property, the User should provide that information to the Environmental Professional (EFI Global, Inc.).
- The User should provide the Environmental Professional (EFI Global, Inc.) with any specialized knowledge the User has with regard to recognized environmental conditions in connection with the property.
- If the User is aware of any commonly known information in the community about the subject property with respect to recognized environmental conditions, the User should provide the information to the Environmental Professional (EFI Global, Inc.).
- If this Phase I ESA was prepared as due diligence for a property transaction, it is the responsibility of the User to consider the relationship of the purchase price to the fair market value of the property. If the purchase price is significantly lower than the fair market value, the User should identify the alternate reason for the low purchase price if the lower purchase price is not related to the property being affected by hazardous substances or petroleum products.

2.0 SITE DESCRIPTION

EFI Global, Inc. has performed a Phase I for a educational property located at 635 North California Avenue, in an unincorporated area of Los Angeles County, near the City of La Puente, California. The subject property is located on the north side of North California Avenue and East Temple Avenue, in an unincorporated area of Los Angeles County near the City of La Puente. The subject property is approximately 9.35 acres in size and is developed with several school structures on the east and south portions. The subject property is currently occupied by Temple Elementary School. The remaining portions of the property consist of an asphalt paved parking lot enclosed with a chain-link fence on the west portion and a recreational field in the remainder. A proposed Aquatic Center is to be developed in the current parking lot area on the western portion, and will include an 8,000 to 12,000 square-foot pool building, a large competitive swimming pool, a smaller practice pool, signage, fencing, a 1-acre park area, central plaza, and a parking lot. It should be noted that this Phase I ESA includes information relating to the entirety of the subject property, however, the site reconnaissance, findings, and conclusions are solely focused on the proposed project area. The surrounding area is used for educational, residential, and recreational purposes.

Natural gas and electrical services are provided to the subject property by Southern California Gas and Southern California Edison, respectively. Potable water and sewer services are provided by the Suburban W Systems - San Jose Hills District and Los Angeles County Department of Public Works, respectively.

2.1 Current and Historical Addresses

According to our research and information provided by the Client, the following address has been found to be associated with the subject property: 635 North California Avenue, La Puente, California.

2.2 Legal Description

According to the Los Angeles County Assessor's Office, the subject property is located in Los Angeles County and with the City of La Puente and is described by the Assessor's Parcel Number: 8212-011-901.

2.3 Physical Setting

The elevation of the subject property is approximately 315 feet above mean sea level (United States Geological Survey Baldwin Park, California 7.5 minute topographic quadrangle). Based on our review of the GeoCheck Section of the Environmental Data Resources, Inc. (EDR) Radius report, the subject property is not situated within a 100-year Federal Environmental Management Agency (FEMA) Flood Zone. No wetlands were identified at the property or adjoining/immediately surrounding properties. Based on our review of groundwater data presented in the State Water Resources Control Board (SWRCB) GeoTracker website, groundwater was detected at a leaking underground storage tank site (15135 East Amar Road) approximately 0.35 mile southwest of the subject property at approximately 75 to 80 feet bgs. However, perched and semi-perched aquifers may be present beneath the site. Based on regional groundwater data, the regional groundwater flow direction is estimated to be towards the northwest; however, local groundwater flow direction may vary.

3.0 SITE RECONNAISSANCE/INTERVIEWS

3.1 Site Reconnaissance

On March 17, 2021, Mr. Christopher Rude with EFI Global, Inc. conducted a site reconnaissance of the subject property. The site inspection was conducted to attempt to identify current site use(s), current hazardous materials storage, and evidence of past site uses and hazardous material storage and to identify evidence of other recognized environmental conditions. The following table summarizes our Site Reconnaissance observations:

Yes	No	Observed Feature(s)
	✓	Hazardous Substances and Petroleum Products Containers
	✓	Underground and/or Aboveground Storage Tanks
	✓	Drains/Sumps/Clarifiers/Sewer Interceptors/Septic Systems
	✓	Stained or Corroded Surfaces/Stained Soil or Stressed Vegetation
	✓	Pits/Ponds/Lagoons/Wetlands
	✓	Electrical Equipment with the Potential to contain Fluids
✓		Production or Monitoring Wells
	✓	Evidence of Solid Waste Disposal/Dumping/Fill Areas

3.1.1 Exterior Observations

The exterior portions of the site consist of an asphalt-paved parking lot enclosed with a chain-link fence on the western portion and a large recreational field utilized by the Temple Elementary school on the north portion. The parking lot is accessible via a driveway along the southwest portion, along East Temple Avenue. The paved areas were observed in good condition with minor cracking areas observed. The recreational field consisted of low lying grass. No hazardous material disposal was observed.

EFI Global observed three monitoring wells adjacent to the subject property, referred to as S07, VCW-01 and MW-10. These wells are associated to the ongoing San Gabriel Valley (Area 4) National Priority List (NPL). Additional groundwater wells were observed within Evanwood Avenue to the northwest, the parking lot for the adjoining Allen J. Martin Park to the northeast, and Giordano Street to the northeast. For further discussion, refer to Section 5.1.

No pole or pad mounted transformers or poly-chlorinated biphenyls (PCB) containing equipment were observed on-site.

3.1.2 Interior Observations

The subject property is a part of the Temple Academy School, however for the purpose of this assessment, only the proposed Aquatic Center (currently a parking lot) and the recreational field was inspected as part of the site reconnaissance. Based on the foregoing, no interior observations were made during this assessment.

3.1.3 Reconnaissance Limitations

No significant limitations were encountered during our reconnaissance of the subject property.

3.2 Adjoining and Immediately Surrounding Properties

The adjoining and immediately surrounding properties (within 100-feet of the subject property boundary) were visually and physically observed from public right-of ways and the subject property in an attempt to identify recognized environmental conditions. Our observations are summarized in the following table:

Location	Address(es)	Uses/ Observations
Northeast	14830 East Giordano Street	Allen J. Martin Park
Southeast	602-656 North California Avenue	Single-family residential
Northwest	604-660 Evanwood Avenue	Single-family residential
Southwest	546 and 547 Glenshaw Drive, 551 Greenberry Drive, and 14834, 14844, and 14862 Temple Avenue	Single-family residential

No recognized environmental conditions were readily observable at the adjoining/immediately surrounding properties.

3.3 Surrounding Area Observations

3.3.1 Surrounding Property Uses

The surrounding area is developed for educational, residential, and recreational purposes.

3.3.2 Surrounding Geography

The surrounding area is mostly flat with a slight topographic slope to the west-southwest. No nearby hills or bedrock outcroppings were observed in the area of the site. No lakes, ponds, rivers or streams were observed in the surrounding area.

3.4 Interviews

3.4.1 Property Owner

The property owner was provided an environmental questionnaire, which has not been returned prior to issuance of the report. Based on the quality of information obtained from other sources, this limitation is not expected to alter the findings of this investigation.

3.4.2 Key Site Manager

A key site manager was not available for interview during the completion of this report.

3.4.3 Property Occupants

No occupants were available for interview during the completion of this report.

3.4.4 Past Owners, Operators and Occupants

Past owners, operators and occupants were not able to be identified for an interview for this report.

3.4.5 Prospective Purchaser

As the User of this report is the owner of the property performing due diligence on the subject property for financing purposes, there is no prospective purchaser included in the transaction.

3.4.6 Neighboring Property Owners/Tenants

Per ASTM, an attempt to interview neighboring property owners/tenants should be conducted when the subject property is vacant and unsecured land.

As the subject property is currently developed and utilized for educational purposes, no neighboring property owners/tenants were interviewed during this assessment.

3.5 User Provided Information

The USEPA AAI and ASTM International E1527-13 Phase I Standards require that the User conduct independent research and consider certain information before purchasing a property. EFI Global, Inc. recommends that the User documents completion of the following items:

3.5.1 Lien Search

The User is required to obtain a recent (less than 180 days old) title report prepared for the subject property. The report should be reviewed to obtain information regarding environmental clean-up liens or activity and use limitations with regard to the subject property. If environmental cleanup liens or activity and use limitations encumbering the subject property or in connection with the subject property are identified, the User should provide that information to the Environmental Professional (EFI Global, Inc.). If the User has actual knowledge of environmental cleanup liens or activity and use limitations encumbering the subject property or in connection with the subject property, the User should provide that information to the Environmental Professional (EFI Global, Inc.).

- The User did not provide EFI Global any information either verbally or in writing (i.e. Title Report) regarding environmental cleanup liens or activity and use limitations encumbering the subject property. An environmental lien search was not requested by the User; however, based on our review of the DTSC EnviroStor Database, no environmental liens enforced by the DTSC were identified. Additionally, the site was not found on any lists indicative of solid wastes disposal, hazardous materials release (such as leaking underground storage tank sites) or hazardous wastes facilities complied by the DTSC, State Water Resources Control Board, or any other local enforcement agency pursuant to Government Code Section 65962.5.

3.5.2 Specialized Knowledge

The User should provide the Environmental Professional (EFI Global, Inc.) with any specialized knowledge the User has with regard to recognized environmental conditions in connection with the property.

- The User has no specialized knowledge with respect to recognized environmental conditions in connection with the property.

3.5.3 Commonly Known or Reasonably Ascertainable

Information

If the User is aware of any commonly known information in the community about the subject property with respect to recognized environmental conditions, the User should provide the information to the Environmental Professional (EFI Global, Inc.).

- The User is not aware of any commonly known information in the community about the subject property with respect to recognized environmental conditions.

3.5.4 Property Valuation

If this Phase I ESA was prepared as due diligence for a property transaction, it is the responsibility of the User to consider the relationship of the purchase price to the fair market value of the property. If the purchase price is significantly lower than the fair market value, the User should identify the alternate reason for the low purchase price if the lower purchase price is not related to the property being affected by hazardous substances or petroleum products.

- As the User of this report is the owner of the property performing due diligence on the subject property in contemplation of a future sale or refinance, there is no prospective purchaser included in the transaction.

3.5.5 Purpose of Performing Phase I ESA

According to the User, the User is the owner of the property performing due diligence on the subject property in contemplation of a future sale.

3.6 User Provided Documents

No documents were provided to EFI Global, Inc. by the User.

4.0 HISTORICAL LAND USE

A review of historical data derived from standard historical resources is provided in this section. The objective of consulting historical sources is to develop a history of the previous uses of the property and surrounding area, in order to help identify the likelihood of past uses having led to recognized environmental conditions in connection with the property. During our historical review, acute attention is paid to the subject property. Data relating to the adjoining and immediately surrounding properties (within 100-feet of the subject property boundary) and the surrounding area is reviewed to the extent that it is revealed in the course of researching the property itself.

4.1 Aerial Photography Review

Aerial Photography of many portions of the United States dates back to the 1920's. Items searched for in each photograph included, but were not limited to: evidence of tanks, gas stations, industrial site usage, water drainage pathways, areas which show evidence of drums or excessive debris, discolored or stained soils, areas of distressed vegetation, et cetera.

Aerial Photograph Coverage was available from EDR for the years: 1928, 1938, 1948, 1952, 1964, 1972, 1977, 1981, 1983, 1990, 1994, 2002, 2005, 2009, 2012, and 2016. A summary of our observations is presented in the following table.

Year	Subject Property	Notable Adjoining Property Observations	Notable Observations of the Surrounding Area
1928, 1938, 1948, and 1952	Appears to be developed with a residential structure on the southern corner. The remaining portions appear to be agricultural land.	North: Agricultural land Northeast: Agricultural land Northwest: Agricultural land South: Agricultural land beyond intersection Southeast: Agricultural land beyond road Southwest: Agricultural land beyond road; Agricultural land and residential by 1938	Appears to be primarily agricultural land with sparse residential development.

Year	Subject Property	Notable Adjoining Property Observations	Notable Observations of the Surrounding Area
1964, 1972, 1977, 1981, 1983, 1990, and 1994	Appears to be developed with eight of the existing school structures and associated yards on the southeastern portion. The remaining portions appear to be vacant land.	North: Residential Northeast: Vacant land; Park by 1972 Northwest: Residential South: Residential beyond intersection Southeast: Residential land beyond road Southwest: Residential beyond road	Appears to be primarily residential.
2002, 2005, 2009, 2012, and 2016	Appears to be developed with nine of the existing school structures and associated yards on the southeastern portion and an additional structure and parking area on the western corner. The remaining portions appear to be vacant land, which is used as a playing field.	North: Residential Northeast: Park Northwest: Residential South: Residential beyond intersection Southeast: Residential land beyond road Southwest: Residential beyond road	Appears to be primarily residential.

- Aerial photographs indicate that the subject property was developed for agricultural purposes from at least 1928 through 1952. For further discussion, refer to Section 4.6.1.

4.2 Topographic Map Review

Topographic Maps of many portions of the United States dates back to the 1879 and the series of 7.5-minute quadrangles was officially completed in 1992. More than 55,000 7.5-minute maps were made to cover the 48 conterminous States. This is the only uniform map series that covers the entire area of the United States in considerable detail. Traditionally topographic maps show both natural and man-made features. Items searched for in each topographic map included, but were not limited to: evidence of tanks, landfills, water drainage pathways, or areas which show significant evidence of fill, et cetera.

Topographic Map Coverage was available from Environmental Data Resources (EDR) for the years: 1894, 1897, 1898, 1904, 1927, 1953, 1966, 1972, 1981, and 2012. A summary of our observations for the remaining maps are presented in the following table.

Year	Subject Property	Notable Adjoining Property Observations	Notable Observations of the Surrounding Area
1894, 1897, 1898, and 1904	The subject property is depicted as vacant land.	All: Vacant land	The surrounding area is depicted with sparse residential development and vacant land.
1927 and 1953	The subject property is depicted with a small structure on the southern portion.	Northeast: Residential structure Southeast: Vacant land Southwest: Residential structure Northwest: Vacant land	The surrounding area is depicted with sparse residential and commercial development and vacant land.
1966, 1972, and 1981	The subject property is depicted with the Temple School, with seven school structures.	Northeast: Park Southeast: Shaded to indicate structural development, however no structures are depicted Southwest: Shaded to indicate structural development, however no structures are depicted Northwest: Shaded to indicate structural development, however no structures are depicted	The surrounding area is depicted with residential and commercial development.
2012	The subject property is depicted in an area of urban development.	All: Depicted in an area of urban development	The surrounding area is depicted as an area of urban development.

- Topographic Maps that were created in 2012 do not depict any structures and only indicate street development and street names. This does not mean that structures were not present at that time.

4.3 Building Department Records Review

The subject property address was researched at the Los Angeles County Department of Public Works (LACDPW) - Building and Safety Division. According to a response to our request from the LACDPW Building and Safety Division, no building permits were identified for the subject property.

4.4 City Directory Review

City directories have been published since the 1800's and provide detailed occupant information for the property and its surrounding area at five-year intervals. The purpose of the City Directory research is to attempt to determine the businesses that historically occupied the subject property. Historical City Directories provided by EDR and reviewed by EFI Global, Inc. are listed below.

635 North California Avenue	
Date	Listing
1961, 1964, 1969, 1992, 1995, 2005, 2010, and 2014	Temple Elementary School

- Listings for adjoining and immediately surrounding properties reviewed during the course of researching the subject property did not reveal any uses of concern.

4.5 Sanborn Map Review

Originally compiled by the Sanborn Map Company of Pelham, New York for fire insurance companies to assess fire risks related to building materials and hazardous materials storage, today Sanborn Maps are an invaluable tool for Environmental Professionals in determining historical site use and the potential for environmental conditions. Sanborn Map Coverage is available from as early as 1867 in some cities. Although Sanborn maps were created for approximately twelve thousand cities and towns in the United States, Canada, and Mexico, Sanborn Map Coverage is not available in newer and more rural communities.

- Sanborn Map Coverage was not available for the subject property. The remaining Historical Land Use data in our opinion is sufficient to accurately ascertain the historical site use.

4.6 Historical Summary

4.6.1 Subject Property

According to EFI Global, Inc.'s interpretation of the historical research data, the subject property was undeveloped land from sometime prior to 1894 through at least 1904. Later in 1904, the subject property was developed with a residential structure on the southern corner and agricultural land in the remainder from sometime prior to 1928 through at least 1953. By 1957, the subject property was redeveloped with eight of the existing school structures and associated yards on the southeast portion, with vacant land in the remainder, through at least 1994. By 2002, the subject property was developed with two additional school structures on the southeast and western portions, and the vacant areas were utilized for recreational activities. The subject property has remained in this configuration through the present. The subject property has solely been occupied by Temple Elementary School since construction through this report date.

- The subject property was historically used for agricultural purposes from sometime prior to 1928 through at least 1952. There is a potential that during this period agricultural chemicals, such as pesticides, herbicides, and fertilizers, were applied to site soils consistent with normal application practices. Agricultural chemicals tend to accumulate in the near-surface soils. As the subject property has been redeveloped, which typically involves grading (soil mixing) of the first few feet of soil, it is likely that the agricultural chemicals, if any were present, have been homogenized and redistributed, which likely reduced any residual concentrations to within acceptable screening levels for the continued educational use of the subject property. Furthermore, the proposed redevelopment will include a large excavation as part of the redevelopment with an 8,000 to 12,000 square-foot pool building, a large competitive

swimming pool, a smaller practice pool. Based on the foregoing, it is our opinion that a risk to human health or the environment from the historical agricultural use of the subject property is unlikely, and therefore, the historical agricultural use is not considered a significant environmental concern.

4.7 Historical Data Gaps

Based on our review of the historical data, no data gaps were encountered during our research.

5.0 REGULATORY DATABASE REPORT

A radial database search was conducted in accordance with the specifications defined in ASTM International E1527-13 which sets the radial search distances for each regulatory database. The radial database search was conducted by EDR on November 20, 2020. A copy of the database report is presented in Appendix III of this report. The following table summarizes required databases reviewed, the approximate search distances, and indicates if the subject site, adjoining/immediately surrounding properties or surrounding sites are listed on the respective database.

Following the table are summaries of the information found in the relevant database listings and our opinion regarding the potential for the subject property to be impacted. Our opinion is based on the information found in the database listings, through other historical and regulatory resources, "Standard Guide for Vapor Encroachment Screening on Property Involved in Real Estate Transactions" (ASTM International E2600-15), and assumed groundwater flow direction. As discussed in Section 2.3, groundwater is estimated to be approximately 75 to 80 feet below ground surface in the area of the site and is assumed to flow towards the northwest.

DATABASE	Search Distance (Miles)	Subject Site (Yes/No)	Adjacent Site (Yes/No)	Total Listings (#)
Federal National Priorities List (NPL)	1.0	Yes	No	2
Federal De-listed NPL	1.0	No	No	0
Federal CERCLIS	0.5	Yes	No	2
Federal CERCLIS NFRAP	0.5	No	No	0
Federal RCRA CORRACTS	1.0	No	No	0
Federal RCRA non-CORRACTS TSD	0.5	No	No	0
Federal RCRA Generators	0.25	No	No	1
Federal Institutional/Engineering Controls	0.5	Yes	No	1
Federal ERNS	Property	No	No	0
State/Tribal Equivalent NPL	1.0	No	No	0
State/Tribal Equivalent CERCLIS	1.0	No	No	3
State/Tribal Landfill	0.5	No	No	0
State/Tribal Underground Storage Tank (UST)	0.25	No	No	3
State/Tribal Leaking Underground Storage Tank (LUST/ CPS-SLIC)	0.5	No	No	36
State/Tribal Institutional/Engineering Controls	0.5	No	No	0
State/Tribal Voluntary Clean-up Sites	0.5	No	No	0
State/Tribal Brownfield Sites	0.5	No	No	0

5.1 Subject Property

Hacienda La Puente Unified School District - Temple Academy (635 California Avenue) - The subject property is listed on the Hazardous Waste Tracking System (HWTS) and Facility and Manifest Data (HAZNET) databases. According to the listings, this facility was issued the following six United States Environmental Protection Agency (USEPA) IDs: CAC002343055 from November 2000 through September 2001, CAC002569216 from August 2003 through June 2004, CAC002618027 from June 2007 through December 2007, CAC002767241 from April 2014 through July 2014, CAC002840150

from December 2015 through March 2016, and CAC002859622 from May 2016 through August 2016. Under USEPA ID CAC002767241, this facility disposed of 3.2 tons of asbestos containing waste to a landfill in 2014. Based on the type of waste disposed and evidence of proper disposal, the generated hazardous waste is not expected to represent a significant environmental concern for the subject property.

San Gabriel Valley (Baldwin Park, California) - The subject property is within the Baldwin Park San Gabriel Valley California Areas of Concern (AOCONCERN). According to the database listing, this is an area within San Gabriel Valley where Volatile Organic Compound (VOC) contamination is at or above the maximum contaminant level (MCL) designated by the USEPA Region 9 office. No further information was provided. This area of concern is further discussed below.

San Gabriel Valley (Area 4) (Stimson Avenue & Old Valley Boulevard) - San Gabriel Valley is listed on the National Priority List (NPL), Superfund Enterprise Management System (SEMS), Engineering Controls Sites List (US ENG CONTROLS), Records of Decision (ROD), Integrated Compliance Information System (ICIS), Facility Index System/Facility Registry System (FINDS), Enforcement Compliance History Online (ECHO), and Potentially Responsible Parties (PRP) databases. According to the information provided, regional groundwater throughout the San Gabriel Valley has been documented as being impacted by trichloroethylene (TCE), tetrachloroethylene (PCE), 1,1-dichloroethene (1,1-DCE), and 1,4-dioxane. The groundwater plume is approximately 5 square miles in size and exists along the axis of the San Jose Creek in the San Gabriel groundwater basin in La Puente. The USEPA, Los Angeles Regional Water Quality Control Board (LARWQCB), Department of Toxic Substances Control (DTSC), the Main San Gabriel Basin Watermaster, and the San Gabriel Basin Water Quality Authority are the lead agencies responsible for investigations and remedial activities. Remedial solutions adopted thus far have included an extraction and treatment system which consists of extraction wells. The subject property is not included in the list of significant or responsible parties. It should be noted that EFI Global observed three wells adjacent to the subject property, as discussed in Section 3.1.1. Additional wells were observed adjacent to the northeast and southeast of the adjoining Allen J. Martin city park. According to the San Gabriel Valley Basin Groundwater Quality Management and Remediation Plan, dated March 18, 2020 by the San Gabriel Basin Water Quality Authority, these well are associated to the Puente Valley Operable Unit for the monitoring of shallow and intermediate zone groundwater. According to the figures in the report, updated February 13, 2020, the contaminant plume that underlies the subject property contains volatile organic compounds (VOCs) that are greater than one times the maximum contaminant level (MCL). Given the identification of groundwater impacted with VOCs and shallow groundwater (less than 100 feet bgs), EFI Global cannot rule out the potential for this plume to be underlying the subject property which is a Vapor Encroachment Condition (VEC) and represents a recognized environmental condition (REC) for the subject property. The groundwater plume is depicted in Figure 4 of the Illustrations section of this report.

5.2 Adjoining and Immediately Surrounding Properties

No adjoining/immediately surrounding properties (within 100-feet) were listed on any of the regulatory databases researched.

5.3 Surrounding Area

In our opinion, none of the other sites listed on the regulatory database report pose a significant threat to the subject property as there is no indication of a release at the respective sites, a release has occurred but groundwater has not been impacted, a release has occurred but the case is closed, or the sites are located cross or down gradient of the subject property and in excess of 1/10 mile from the subject property.

5.4 Orphan Sites

Orphan sites are unmappable sites which appear in a list form in the Radius Map Report rather than on the standard Radius Map. Three orphan sites were identified in the Radius Map Report prepared for this site. The sites were manually mapped to determine the location of the site relative to the subject property and groundwater gradient. The following conclusions were made:

In our opinion, none of the orphan sites listed pose a significant threat to the subject property as the sites are located cross or down gradient of the subject property and in excess of 1/10 mile from the subject property.

6.0 AGENCY FILE REVIEWS

6.1 State Agencies

The Los Angeles Regional Water Quality Control Board (LARWQCB), Department of Toxic Substances Control (DTSC), and South Coast Air Quality Management District (SCAQMD) were contacted regarding air emissions permits and site investigation files for the subject property. Additionally, the State Water Resources Control Board's (SWRCB) GeoTracker, DTSC's EnviroStor and Hazardous Waste Tracking System (HWTS), and SCAQMD's Facility Information Detail (FIND) online databases were searched for information on the subject property to identify any evidence of previous or current hazardous material usage.

- According to the responses to our requests from the LARWQCB, DTSC, and SCAQMD, there are no files for the subject property. Furthermore, the subject property was not listed on the GeoTracker, EnviroStor, or FIND online databases.
- According to information available on the HWTS online database, Temple Academy was issued six USEPA IDs. The USEPA ID listings and hazardous wastes manifests are primarily consistent with those previously discussed in Section 5.1, with the exception of 1.38 tons of asbestos-containing waste generated under USEPA ID CAC002840150 in 2015. Based on the type of waste disposed and evidence of proper disposal, the generated hazardous waste is not expected to represent a significant environmental concern for the subject property.

The California Department of Conservation, Geologic Energy Management Division (CalGEM) Well Finder Online Mapping System was reviewed for information pertaining to oil and gas exploration on or nearby the subject property.

- No oil wells were identified within 500 feet of the subject property.

6.2 City/County Agencies

The Los Angeles County Fire Department Health and Hazardous Materials Division (LACFD HHMD), Los Angeles County Sanitation District (LACSD), and the Los Angeles County Department of Public Works (LACDPW) were contacted regarding hazardous materials, underground storage tank, and industrial waste discharge records for the subject property. Additionally, the LACFD HHMD Active and Inactive Certified Unified Program Agency (CUPA) Program Records, Site Mitigation Unit (SMU) Case Records, and California Accidental Release Program (CalARP) online databases were reviewed for information pertaining to the subject property.

- According to the responses to our requests from the LACFD HHMD, LACSD, and LACDPW, there are no files for the subject property. Furthermore, the subject property is not listed on any of the LACFD HHMD online databases.

6.3 Agency File Review Limitations

No significant data gaps were encountered during our agency file reviews.

7.0 NON-SCOPE ENVIRONMENTAL RISKS

ASTM International E1527-13 identifies additional conditions which, should they exist at the subject property, may create a human health risk to the occupants of the site. These risks may also create additional costs to the property owner in the form of identification, operations & maintenance, and cleanup or remediation.

7.1 Asbestos Containing Building Materials

Asbestos is a group of naturally occurring minerals used in many products, including building materials vehicle brakes, insulation and other products that require resistance to heat and corrosion. Asbestos includes: chrysotile, amosite, crocidolite, tremolite asbestos, anthophyllite asbestos, actinolite asbestos, and any of these materials that have been chemically treated and/or altered.

The inhalation of asbestos fibers by workers can cause cancer and other serious diseases of the lungs and other organs that may not appear until years after the exposure has occurred. For instance, asbestosis can cause a buildup of scar-like tissue in the lungs and result in loss of lung function. Asbestos fibers associated with these health risks are too small to be seen with the naked eye, and smokers are at higher risk of developing some asbestos-related diseases.

Asbestos-containing materials (ACM) do not always pose a hazard to occupants and workers in buildings that contain these materials. Intact, undisturbed ACMs generally do not pose a health risk. ACMs may become hazardous and pose an inhalation risk when they are damaged, disturbed in some manner, or deteriorate over time and asbestos fibers are released into building air.

ACM can be found in a multitude of building products which include decorative and acoustical plaster texture, fire-proofing (Monokote), joint compound, attic and wall insulation, resilient floor covering, mastic, recessed lighting fixtures, wiring, elevator brakes, fire doors, pipe insulation, pipe gaskets, duct insulation, duct tape, siding and roofing materials (tar/shingles), textured paint, stucco, concrete, asphalt underlayment (Petromat) and plaster.

Local jurisdictions have specific laws and regulations regarding asbestos and actions including building renovations and building demolition.

- Based on the lack of permanent structures currently on the subject property parking lot and recreational field, the potential for asbestos-containing materials is considered to be low.

7.2 Lead-Based Paint

Although the use of lead-based paint in residential structures has been prohibited since 1978, it may still be used in commercial and industrial buildings. It is approximated that 80 percent of buildings built prior to 1978 contain lead paint. Even at low levels, lead poisoning can cause IQ deficiencies, reading and learning disabilities, impaired hearing, reduced attention spans, hyperactivity and other behavior problems with children under 6 years old being most at risk.

Lead is a highly toxic metal that was used for many years in products found in and around our homes and commercial buildings. Lead can be found in dust from friction surfaces of windows and doors that are painted with lead-based paint and from building components coated with lead-based paint that has begun peeling, flaking and chalking. There is also the potential for soil to have elevated lead levels due to leaching from lead based paint on nearby structures and deposition of airborne lead when leaded fuel was in use prior to the 1976 ban and phase out.

Since the 1980's, lead has been phased out in gasoline, reduced in drinking water, reduced in industrial air pollution, and banned or has been limited in use in consumer products.

Between the local, State and Federal agencies, including the Environmental Protection Agency (EPA), Department of Housing and Urban Development (HUD), Occupational Safety & Health Administration (OSHA) and the California Department of Public Health (CDPH), each state has various action limits that have been enacted with the intent to prevent human exposure and contamination of the surrounding environment.

- Based on the lack of permanent structures currently on the subject property parking lot and recreational field, the potential for lead-based paint at the site is considered to be low.

7.3 Radon

Radon is a radioactive gas that has been found in structures all over the United States. Radon is produced from the natural breakdown of uranium in soil, rock, and water. Radon typically moves up through the ground and into structures through cracks and other holes in the foundation. Movement of radon through the earth is strongly influenced by moisture content and permeability of soil, porosity, and degree of fracturing in rocks, as well as surface meteorological conditions. High levels of radon have been discovered in every state.

Radon cannot be seen, smelled, or tasted. Breathing air-containing radon may increase the risk of getting lung cancer. The Surgeon General of the United States has warned that radon is the second leading cause of lung cancer in the United States today after smoking.

Testing for the presence of radon is fairly inexpensive, simple and is the only way to be certain of the on-site concentrations. Various types of sampling methods exist to determine the concentration. On-site radon sampling was not performed during the completion of this assessment.

- Based on our research at the United States Environmental Protection Agency (USEPA), the average radon concentrations for Los Angeles County are between 2.0 picocuries per liter (pCi/L) and 4.0 pCi/L, which is below the 4.0 pCi/L action level set by the USEPA. Further, the California Geological Survey *Radon Potential Radon Zone Map for Southern California*, dated January 2005, shows low concentrations of radon in the vicinity of the subject property. Site specific radon levels vary greatly within the EPA radon zones and on-site radon measurements would need to be collected in order to determine the radon levels at the subject property.

7.4 Wetlands

According to the Clean Water Act, a wetland is "those areas that are inundated or saturated by surface or groundwater at a frequency and duration sufficient to support, and that under normal circumstances do support, a prevalence of vegetation typically adapted for life in saturated soil conditions." Wetland areas have been identified as ecologically diverse and sensitive areas and are generally subject to more stringent development, re-development, and building regulations.

- The U.S. Fish and Wildlife Service (USFWS) National Wetlands Inventory was reviewed to determine if the subject property is situated within an identified wetland. According to the USFWS, the subject property is not located within a wetland area.

7.5 Mold

Mold and mildew are simple, microscopic organisms in the Fungi kingdom that can grow virtually anywhere if they have adequate moisture, nutrients, air and appropriate temperatures. Depending on the particular mold or fungus, growing colonies can be almost any color. Most household molds and fungi (mildews) are white, black, grey, or brown colored. Spores of dozens of kinds of mold and fungus (mildew) are present at all times in indoor and outdoor air. These spores can settle, germinate and grow wherever good growth conditions are found. They can grow on soil, plants, dead plant materials, foods, fabrics, paper, wood and many other materials found within buildings. Many molds are not harmful and actually have a beneficial role in the environment and in living systems. In soil, molds play a crucial part in decomposition of organic matter and in making nutrients available to plants.

When mold and fungi (mildews) growth occurs in buildings, it can be very destructive to the materials on which they grow and cause high levels of airborne mold spores and volatile organic compounds associated with the characteristic musty / moldy odor. They cause staining, decomposition (rotting of materials) and objectionable, musty odors. Where colonies are extensive they can also produce enough spores, and by-products to be harmful to health. Many of the by-products of mold and fungus (mildew) are irritating to skin, eyes and respiratory tracts. Some molds produce true allergic sensitization and allergic reactions in susceptible people. Some molds produce toxic by-products that could be harmful to skin, and poisonous if ingested or inhaled in quantity. Persons with compromised immune systems may even experience systemic fungal infections of the respiratory tract.

- Based on the lack of permanent structures currently on the subject property parking lot and recreational field, no mold observations were made during this assessment.

7.6 Methane Gas

In response to growing concern regarding methane intrusion into buildings and to the potential for methane build-up underneath buildings, certain municipalities have established methane requirements for structures based on the proximity to oil wells and landfills. If a subject property is located in the proximity of active or abandoned oil wells or landfills, methane mitigation devices installed prior to construction activities at a subject property may be necessary.

- The Los Angeles County Department of Public Works, Solid Waste Information Management System was reviewed to determine if the property is within 1,000 feet of a landfill or 300 feet of an oil well. According to the information reviewed, the subject property is not located within 1,000 feet of a landfill or 300 feet of an oil well. Therefore, the potential for the presence of methane beneath the property is considered low.

8.0 FINDINGS

EFI Global, Inc. has performed a Phase I for Sirius Environmental (Client) for an educational property located at 635 North California Avenue, in an unincorporated area of Los Angeles County, near the City of La Puente, California, Assessor's Parcel Number: 8212-011-901. The research conducted for this study and the report prepared are in conformance with the USEPA AAI standard and the ASTM International E1527-13 scope of work.

8.1 CONCLUSIONS

EFI Global, Inc. has performed a Phase I Environmental Site Assessment in conformance with the scope and limitations of ASTM International E1527-13, at 635 North California Avenue, La Puente, California, the subject property. Any exceptions to or deletions from this practice are described in the individual sections of this report. This assessment has revealed no evidence of recognized environmental conditions or *de minimis* conditions in connection with the subject property, except for the following:

Recognized Environmental Condition (REC)

The identification of VOCs in groundwater in the vicinity of the subject property, associated to the San Gabriel Valley (Area 4) NPL, represents a REC as a VEC exists.

Historical Recognized Environmental Condition (HREC)

In our opinion, no HRECs were identified during the course of this assessment.

Controlled Recognized Environmental Condition (CREC)

In our opinion, no CRECs were identified during the course of this assessment.

De Minimis Condition

In our opinion, no *de minimis* conditions were identified during the course of this assessment.

8.2 RECOMMENDATIONS

Based upon the foregoing, a Phase II Environmental Site Assessment is recommended.

9.0 SIGNATURES

I have the specific qualifications based on education, training, and experience to assess a property of the nature, history, and setting of the subject property. I have developed and performed the all appropriate inquiries in conformance with the standards and practices set forth in 40 CFR Part 312.

Prepared By:

Date: April 23, 2021

A handwritten signature in black ink, appearing to read "DA", with a stylized flourish extending to the right.

Diana Arellano
Project Manager

I declare that, to the best of my professional knowledge and belief, I meet the definition of Environmental Professional as defined in § 312.10 of 40 CFR 312. I have the specific qualifications based on education, training, and experience to assess a property of the nature, history, and setting of the subject property. I have developed and performed the all appropriate inquiries in conformance with the standards and practices set forth in 40 CFR Part 312.

Reviewed By:

Date: April 23, 2021

A handwritten signature in blue ink, appearing to read "Christopher Rude", with a large, stylized "C" and "R".

Christopher Rude
Senior Project Manager

10.0 REFERENCES

ASTM International, 2013. Subcommittee E50.2 Commercial Real Estate Transactions, "Standard Practice for Environmental Site Assessments: Phase I Environmental Site Assessment Process", Designation E1527-13, West Conshohocken, PA 35 pp.

ASTM International, 2015. Subcommittee E50.2 on Real Estate Assessment and Management, "Standard Guide for Vapor Encroachment Screening on Property Involved in Real Estate Transactions", Designation E2600-15, West Conshohocken, PA 34 pp.

California Department of Conservation, Geologic Energy Management Division (CalGEM) Well Finder - <https://www.conservation.ca.gov/calgem/Pages/WellFinder.aspx>

California Department of Conservation, California Geologic Survey - <http://www.consrv.ca.gov/CGS>

California Department of Water Resources, Individual Basin Descriptions - <http://www.groundwater.water.ca.gov/bulletin118>

County of Los Angeles Heath Hazardous Materials Division - <https://www.fire.lacounty.gov/hhmd/public-records-requests/>

DTSC Hazardous Waste Tracking System (HWTS) Reports - http://hwts.dtsc.ca.gov/report_list.cfm

Environmental Data Resources, Inc., 2020. The EDR Radius Map with GeoCheck®, Inquiry No. 6274397.2s, Shelton CT, 538 pp.

Environmental Data Resources, Inc., 2020. The EDR City Directory Abstract, Inquiry No. 6274397.5, Shelton CT, 37 pp.

Environmental Data Resources, Inc., 2020. Certified Sanborn® Map Report, Inquiry No. 6274397.3, Shelton CT, 2 pp.

Environmental Data Resources, Inc., 2020. The EDR Aerial Photo Decade Package, Inquiry No. 6274397.8, Shelton CT, 18 pp.

Environmental Data Resources, Inc. 2020. The EDR Historical Topographic Map Report (USGS Baldwin Park, California 7.5 minute), Inquiry No. 6274397.4, Shelton CT, 15 pp.

EnviroStor- <http://www.envirostor.dtsc.ca.gov/public/>

GeoTracker - <http://geotracker.waterboards.ca.gov/>

Google Earth - <http://earth.google.com/>

Los Angeles County Office of the Assessor - <http://maps.assessor.lacounty.gov/>

Solid Waste Information Management System - <https://dpw.lacounty.gov/epd/swims/OnlineServices/search-methane-hazards-esri.aspx>

South Coast Air Quality Management District Facility Information Detail System (FIND)- <http://www3.aqmd.gov/webappl/fim/prog/search.aspx>

Wetlands Mapper - <https://www.fws.gov/wetlands/Data/Mapper.htm>

APPENDIX I

ILLUSTRATIONS

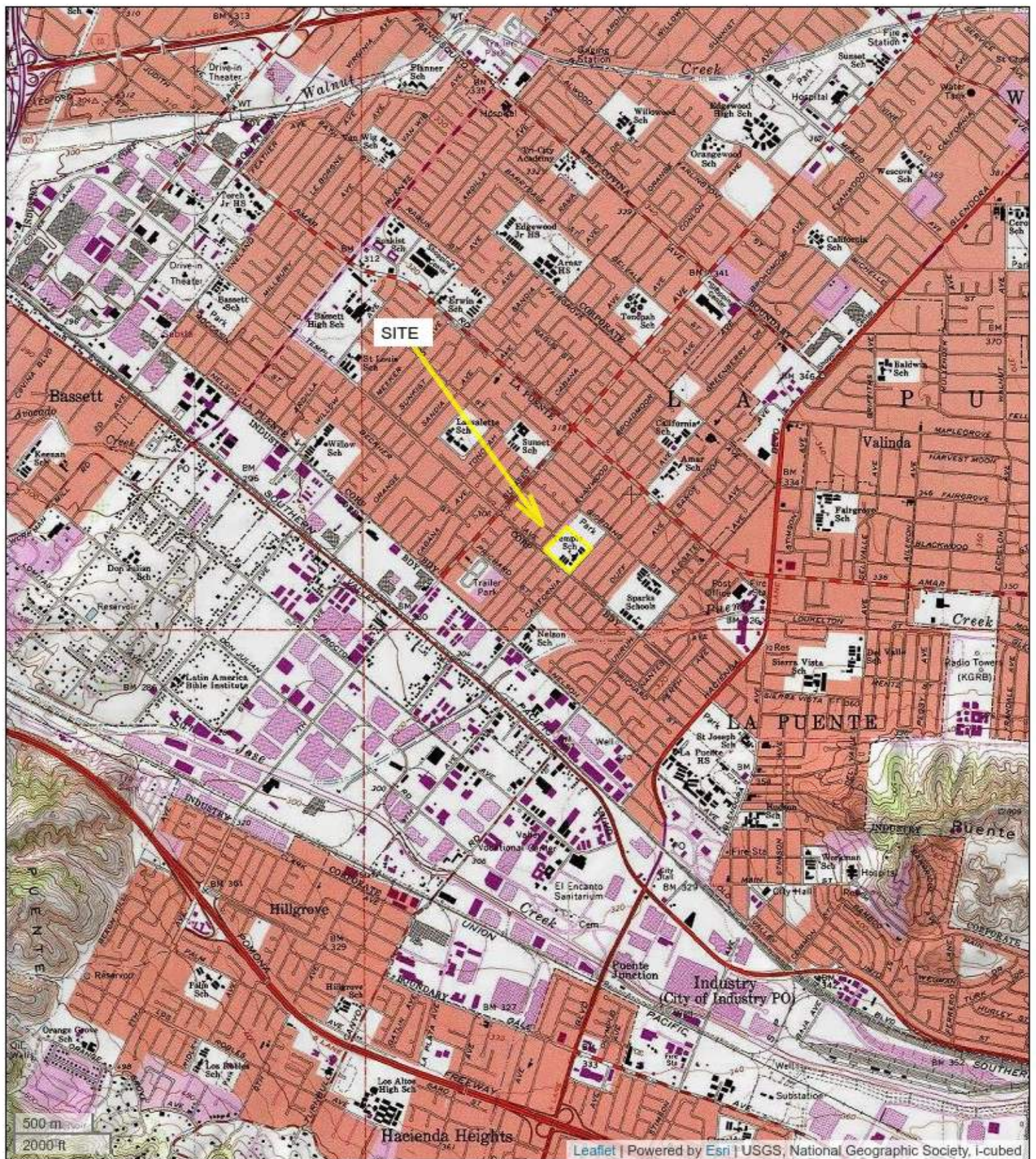

Figure 1: TOPOGRAPHIC MAP

635 North California Avenue, La Puente, California 91744

Sirius Environmental

EFI Project Number: 045.05245



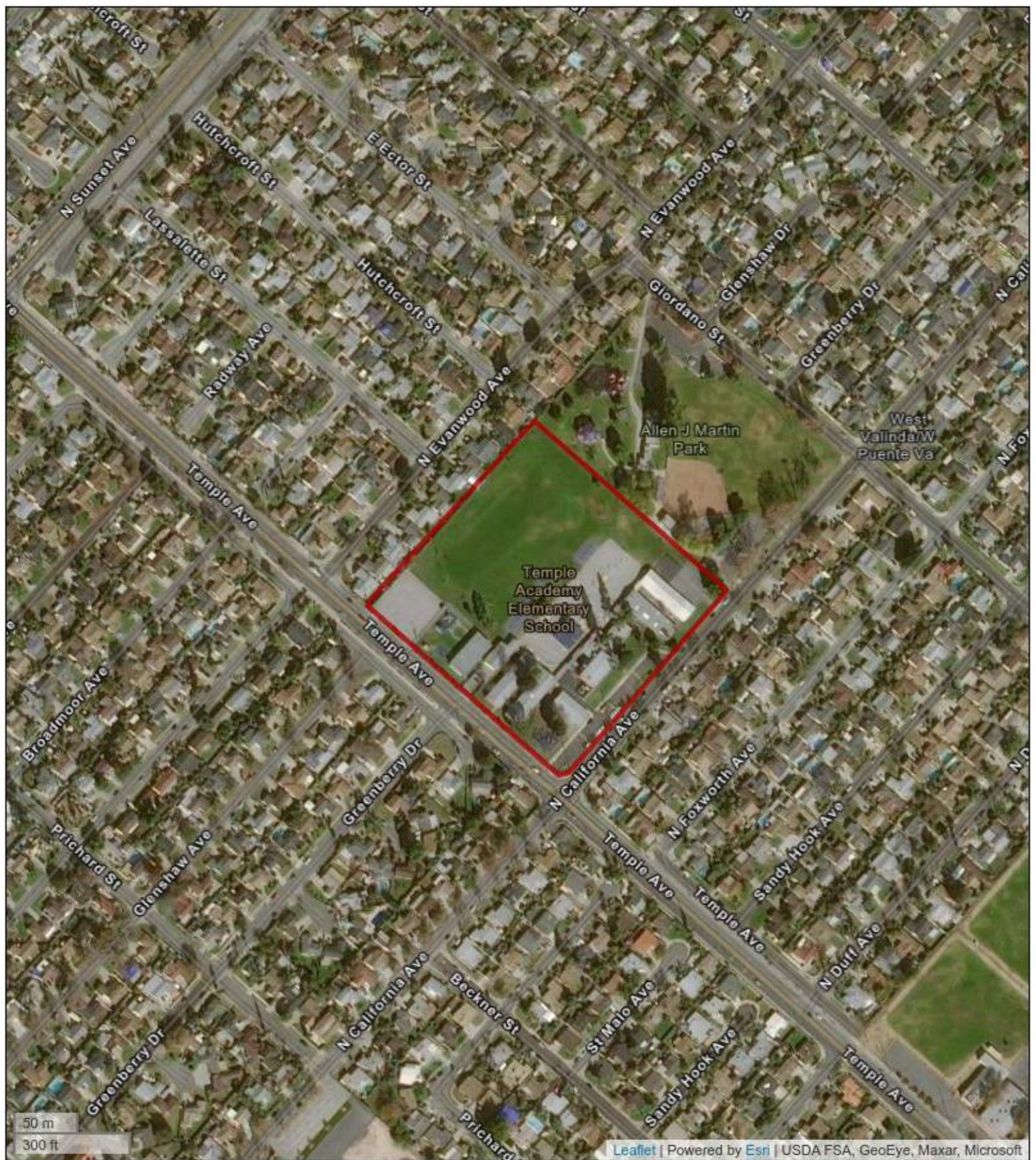

Figure 2: SITE LOCATION MAP

635 North California Avenue, La Puente, California 91744

Sirius Environmental

EFI Project Number: 045.05245





LEGEND

- PROPERTY LINE
- SUBJECT STRUCTURE

- PROPOSED PROJECT LOCATION
- GROUNDWATER MONITORING WELL

IMAGE SOURCE: GOOGLE EARTH, IMAGE DATE

K:\AE 2020\Projects 2020\045 Projects 2020\045.05245_635 N California Ave La Puente CA 91744_PHI\045.05245_CAD\045.05245_SitePlan

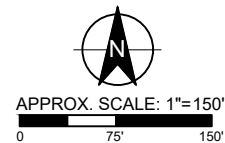

SITE PLAN
635 N CALIFORNIA AVE
LA PUENTE CA 91744



PN: 045.05245	FIGURE
DT: 4/1/2021	3
DB: HM	CB: DA

**-Figure 7-
Prescribed Remedy
Shallow Zone
Puente Valley
Operable Unit**

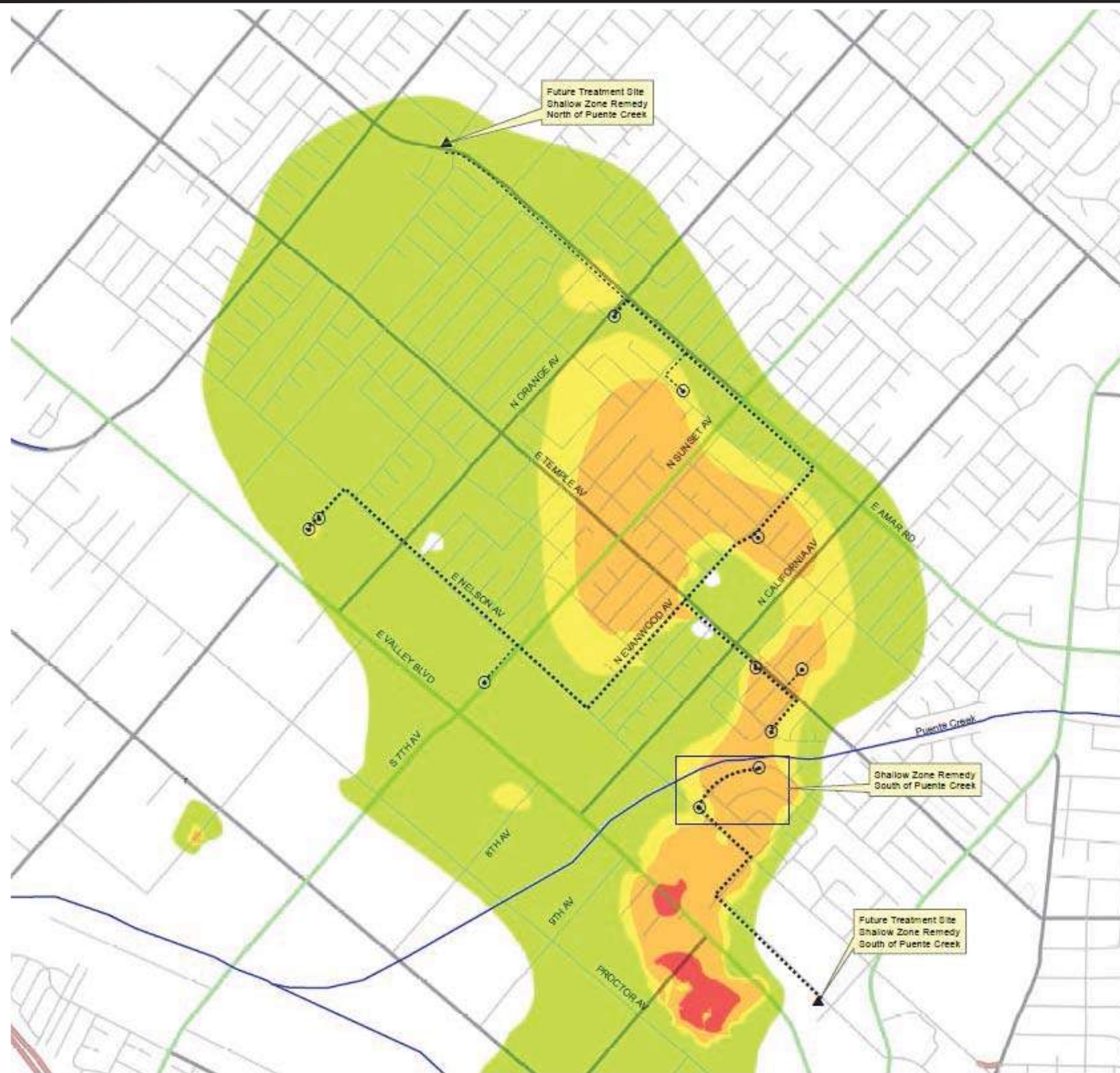

VOC Contamination



Source:
Ecology and Environment, Inc.
San Gabriel Basin Database GIS
Prepared for EPA 2011

1,100 550 0 1,100 Feet



Water Quality Authority
Updated 02/13/2020

LEGEND



NO SCALE

SITE PLAN

SAN GABRIEL VALLEY
AREA 4 - NPL



PN: 045.05245
DT: 4/20/2021
DB: DA CB: DA

FIGURE

4

APPENDIX II

PHOTOS



Photo 1: View of the proposed aquatic center project.



Photo 2: View of the ball park area, facing south.



Photo 3: View of the tree on the northern portion.



Photo 4: Additional view of the ball park area, facing east.



Photo 5: Additional view of the ball park area, facing southwest.



Photo 6: Additional view of the ball park area, facing northeast.



Photo 7: View of the tree on the southern portion.



Photo 8: View of the subject property parking lot, facing northwest.



Photo 9: View of the east adjoining Temple School.



Photo 10: View of the subject property parking lot, facing north.



Photo 11: View of the southwest adjoining driveway.



Photo 12: View of the east adjoining Temple School.



Photo 13: View of the southwest adjacent properties.



Photo 14: View of the northwest adjoining properties.



Photo 15: View of the northeast adjoining ball park area.



Photo 16: View of an adjacent transformer.



Photo 17: View of a monitoring well on the adjacent park.



Photo 18: View of additional monitoring wells on the adjacent roadways.

APPENDIX III

RADIUS MAP REPORT

045.05245_635 N California Ave

635 North California Avenue

LA Puente, CA 91744

Inquiry Number: 6274397.2s

November 20, 2020

The EDR Radius Map™ Report with GeoCheck®



6 Armstrong Road, 4th floor
Shelton, CT 06484
Toll Free: 800.352.0050
www.edrnet.com

TABLE OF CONTENTS

<u>SECTION</u>	<u>PAGE</u>
Executive Summary	ES1
Overview Map	2
Detail Map	3
Map Findings Summary	4
Map Findings	9
Orphan Summary	255
Government Records Searched/Data Currency Tracking	GR-1
 <u>GEOCHECK ADDENDUM</u>	
Physical Setting Source Addendum	A-1
Physical Setting Source Summary	A-2
Physical Setting Source Map	A-10
Physical Setting Source Map Findings	A-11
Physical Setting Source Records Searched	PSGR-1

Thank you for your business.
Please contact EDR at 1-800-352-0050
with any questions or comments.

Disclaimer - Copyright and Trademark Notice

This Report contains certain information obtained from a variety of public and other sources reasonably available to Environmental Data Resources, Inc. It cannot be concluded from this Report that coverage information for the target and surrounding properties does not exist from other sources. **NO WARRANTY EXPRESSED OR IMPLIED, IS MADE WHATSOEVER IN CONNECTION WITH THIS REPORT. ENVIRONMENTAL DATA RESOURCES, INC. SPECIFICALLY DISCLAIMS THE MAKING OF ANY SUCH WARRANTIES, INCLUDING WITHOUT LIMITATION, MERCHANTABILITY OR FITNESS FOR A PARTICULAR USE OR PURPOSE. ALL RISK IS ASSUMED BY THE USER. IN NO EVENT SHALL ENVIRONMENTAL DATA RESOURCES, INC. BE LIABLE TO ANYONE, WHETHER ARISING OUT OF ERRORS OR OMISSIONS, NEGLIGENCE, ACCIDENT OR ANY OTHER CAUSE, FOR ANY LOSS OF DAMAGE, INCLUDING, WITHOUT LIMITATION, SPECIAL, INCIDENTAL, CONSEQUENTIAL, OR EXEMPLARY DAMAGES. ANY LIABILITY ON THE PART OF ENVIRONMENTAL DATA RESOURCES, INC. IS STRICTLY LIMITED TO A REFUND OF THE AMOUNT PAID FOR THIS REPORT.** Purchaser accepts this Report "AS IS". Any analyses, estimates, ratings, environmental risk levels or risk codes provided in this Report are provided for illustrative purposes only, and are not intended to provide, nor should they be interpreted as providing any facts regarding, or prediction or forecast of, any environmental risk for any property. Only a Phase I Environmental Site Assessment performed by an environmental professional can provide information regarding the environmental risk for any property. Additionally, the information provided in this Report is not to be construed as legal advice.

Copyright 2020 by Environmental Data Resources, Inc. All rights reserved. Reproduction in any media or format, in whole or in part, of any report or map of Environmental Data Resources, Inc., or its affiliates, is prohibited without prior written permission.

EDR and its logos (including Sanborn and Sanborn Map) are trademarks of Environmental Data Resources, Inc. or its affiliates. All other trademarks used herein are the property of their respective owners.

EXECUTIVE SUMMARY

A search of available environmental records was conducted by Environmental Data Resources, Inc (EDR). The report was designed to assist parties seeking to meet the search requirements of EPA's Standards and Practices for All Appropriate Inquiries (40 CFR Part 312), the ASTM Standard Practice for Environmental Site Assessments (E 1527-13), the ASTM Standard Practice for Environmental Site Assessments for Forestland or Rural Property (E 2247-16), the ASTM Standard Practice for Limited Environmental Due Diligence: Transaction Screen Process (E 1528-14) or custom requirements developed for the evaluation of environmental risk associated with a parcel of real estate.

TARGET PROPERTY INFORMATION

ADDRESS

635 NORTH CALIFORNIA AVENUE
LA PUENTE, CA 91744

COORDINATES

Latitude (North):	34.0385630 - 34° 2' 18.82"
Longitude (West):	117.9634340 - 117° 57' 48.36"
Universal Transverse Mercator:	Zone 11
UTM X (Meters):	411065.6
UTM Y (Meters):	3766655.8
Elevation:	315 ft. above sea level

USGS TOPOGRAPHIC MAP ASSOCIATED WITH TARGET PROPERTY

Target Property Map:	5619056 BALDWIN PARK, CA
Version Date:	2012

AERIAL PHOTOGRAPHY IN THIS REPORT

Portions of Photo from:	20140513
Source:	USDA

MAPPED SITES SUMMARY

Target Property Address:
635 NORTH CALIFORNIA AVENUE
LA PUENTE, CA 91744

Click on Map ID to see full detail.

MAP ID	SITE NAME	ADDRESS	DATABASE ACRONYMS	RELATIVE ELEVATION	DIST (ft. & mi.) DIRECTION
Reg	SAN GABRIEL VALLEY		AOCONCERN		TP
Reg	SAN GABRIEL VALLEY (STIMSON AVE & OLD VA	NPL, SEMS, US ENG CONTROLS, ROD, PRP, ICIS, FINDS,...		TP
A1	TEMPLE ACADEMY	635 N CALIFORNIA AVE	HWTS		TP
A2	HACIENDA LA PUENTE U	635 CALIFORNIA AVE	HWTS		TP
A3	HACIENDA LA PUENTE U	635 N CALIFORNIA AVE	HAZNET, HWTS		TP
A4	HACIENDA LA PUENTE U	635 N CALIFORNIA AVE	HWTS		TP
A5	TEMPLE ACADEMY	635 CALIFORNIA AVE	HWTS		TP
A6	HLPUSD TEMPLE ACADEM	635 CALIFORNIA AVE	HWTS		TP
Reg	SAN GABRIEL VALLEY A	SUNSET & SAN BERNARD	NPL, SEMS, US ENG CONTROLS, RCRA NonGen / NLR,...	Same	5240, 0.992, NNW
7	ELEANOR ROMERO	14740 ECTOR ST	RCRA NonGen / NLR	Higher	288, 0.055, North
8	CLAUDE S AUTO SERVIC	540 S GREENBERRY D	EDR Hist Auto	Lower	303, 0.057, SW
9	VY THIEU HOANG	751 GREENBERRY DR	RCRA NonGen / NLR	Higher	533, 0.101, NE
10	SCOTT S SERVICE STAT	502 S GREENBERRY D	EDR Hist Auto	Lower	637, 0.121, SW
11	DALE LAUDERDALE	744 FOXWORTH AVE	RCRA NonGen / NLR	Higher	654, 0.124, East
B12	BLANCA MEDINA	725 SHADYDALE AVENUE	RCRA NonGen / NLR	Higher	1046, 0.198, NNW
B13	OKUHATE, STEVEN A AN	721 SHADYDALE AVE	RCRA NonGen / NLR	Higher	1069, 0.202, NNW
B14	HC CONSTRUCTION	14605 ECTOR ST	RCRA NonGen / NLR	Higher	1138, 0.216, NNW
15	SETH ESHELMAN	402 GLENSHAW DRIVE	RCRA NonGen / NLR	Lower	1154, 0.219, SW
C16	LES SCHAUER CHEVRON	603 N SUNSET AVE	RCRA-SQG, FINDS, ECHO	Lower	1253, 0.237, WNW
C17	CHEVRON #9-1787	603 SUNSET AVE N	LUST, Cortese, HIST CORTESE, CERS	Lower	1253, 0.237, WNW
C18	91787	603 N SUNSET	SWEEPS UST, HIST UST, LOS ANGELES CO. HMS	Lower	1253, 0.237, WNW
C19	91787	603 SUNSET AVE	HIST UST	Lower	1253, 0.237, WNW
20	HUIZAR, YOLANDA	503 MELHAM AVENUE	RCRA NonGen / NLR	Lower	1297, 0.246, SSE
C21	CONOCOPHILLIPS COMPA	551 SUNSET AVE N	LUST, Cortese, LOS ANGELES CO. HMS, CERS	Lower	1357, 0.257, WNW
C22	UNOCAL #5786	551 SUNSET	LUST, HIST CORTESE, CERS	Lower	1357, 0.257, WNW
C23	UNOCAL #5786	551 SUNSET AVE	LUST, Cortese	Lower	1357, 0.257, WNW
D24	CVS PHARMACY	848 N SUNSET AVE	LUST, Cortese, LOS ANGELES CO. HMS, CERS	Higher	1724, 0.327, North
D25	JARA BODY SHOP	856 N SUNSET	CPS-SLIC, HIST UST, WIP	Higher	1767, 0.335, North
E26	COMPARE VALUE	14900 E. NELSON AVE.	CPS-SLIC, WIP	Lower	1843, 0.349, SSW
E27	JACOBO AND SONS	14842 NELSON AVE.	CPS-SLIC, WIP	Lower	1875, 0.355, SW
F28	LANE STANTON VANCE L	14710 E. NELSON AVE.	CPS-SLIC, WIP	Lower	1908, 0.361, WSW
F29	LANE STANTON VANACE	14710 NELSON AVE	LUST, Cortese, HIST CORTESE, WDS, CERS	Lower	1908, 0.361, WSW
F30	LANE STANTON VANCE L	14710 NELSON AVE S	LUST, Cortese, CERS	Lower	1908, 0.361, WSW
31	DAYSTONE	14830 E. NELSON AVE.	CPS-SLIC, WIP	Lower	1923, 0.364, SW
32	NLC PLASTIC GRAPHICS	14940 E. NELSON AVE.	CPS-SLIC, WIP	Lower	1930, 0.366, SSW
E33	EDUARDO SCHNEIDER	241 CALIFORNIA AVE.	LUST, Cortese, CERS	Lower	1945, 0.368, SW
D34	087	861 SUNSET AVE	LUST, HIST UST, Cortese, CERS	Higher	2002, 0.379, North
G35	LA PUENTE AUTO ELECT	908 N SUNSET AVE	Cortese, LOS ANGELES CO. HMS, CERS	Higher	2039, 0.386, North
G36	LA PUENTE AUTO ELECT	908 N SUNSET AVE	LUST	Higher	2039, 0.386, North

MAPPED SITES SUMMARY

Target Property Address:
635 NORTH CALIFORNIA AVENUE
LA PUENTE, CA 91744

Click on Map ID to see full detail.

MAP ID	SITE NAME	ADDRESS	DATABASE ACRONYMS	RELATIVE ELEVATION	DIST (ft. & mi.) DIRECTION
H37	DOOLEY FOREST PRODUC	15006 E. NELSON AVE.	CPS-SLIC, WIP	Lower	2043, 0.387, SSW
I38	SUNSET FUEL STOP (FO	322 SUNSET	HIST CORTESE	Lower	2055, 0.389, West
I39	SUNSET FUEL STOP (FO	322 SUNSET AVE N	LUST, Cortese, ENF, CERS	Lower	2055, 0.389, West
H40	EDNA INC.	15006 NELSON AVE	LUST, Cortese, HIST CORTESE, CERS	Lower	2077, 0.393, SSW
E41	HEAVY DUTY TRUCK REP	233 N. CALIFORNIA AV	CPS-SLIC, WIP	Lower	2098, 0.397, SW
J42	SCOTT-CAUDILL LUMBER	14624 E. NELSON AVE.	CPS-SLIC, SWEEPS UST	Lower	2155, 0.408, WSW
F43	CUSTOM MILLS INC.	14700 E. NELSON AVE.	CPS-SLIC, WIP	Lower	2169, 0.411, WSW
F44	CITY OF INDUSTRY	14700 NELSON AVE	CPS-SLIC, HAZNET, HWTS	Lower	2169, 0.411, WSW
K45	M-BRO CORPORATION	212 N. CALIFORNIA AV	CPS-SLIC, WIP	Lower	2209, 0.418, SSW
K46	PUENTE READY MIX	209 CALIFORNIA AVE N	LUST, Cortese, HIST CORTESE, CERS	Lower	2263, 0.429, SW
K47	PUENTE READY MIX	209 N CALIFORNIA AVE	CPS-SLIC, CERS HAZ WASTE, SWEEPS UST, CA FID UST,...	Lower	2263, 0.429, SW
L48	JK DIESEL REPAIR	15100 NELSON AVE	CPS-SLIC, CERS HAZ WASTE, CHMIRS, HIST CORTESE,...	Lower	2311, 0.438, South
L49	TECHALLOY COMPANY IN	15100 NELSON AVE E	LUST, Cortese, CERS	Lower	2311, 0.438, South
L50	BROUGH INDUSTRIES IN	15100 E NELSON AVE	SEMS, ECHO	Lower	2361, 0.447, South
L51	WOLSEY CO	15110 E NELSON AVE	RCRA-SQG, CPS-SLIC, FINDS, ECHO, HAZNET, WIP, HWTS	Lower	2388, 0.452, South
K52	ACCENT FENCE CO., IN	180 N. CALIFORNIA AV	CPS-SLIC, WIP	Lower	2413, 0.457, SSW
J53	THE VANODE COMPANY	228 N. SUNSET AVE.	CPS-SLIC, WIP	Lower	2420, 0.458, WSW
54	TOSCO S.S. #5432	15135 AMAR RD E	LUST, Cortese, HIST CORTESE, CERS	Higher	2507, 0.475, East
55	GENERAL SUPPLIES GEN	220 N SUNSET AVE	CPS-SLIC, EMI, HAZNET, HWTS	Lower	2515, 0.476, WSW
M56	BARR LUMBER CO., INC	127 CALIFORNIA AVE N	LUST, Cortese, HIST CORTESE, CERS	Lower	2541, 0.481, SW
M57	BARR LUMBER CO	127 N CALIFORNIA AVE	CPS-SLIC, SWEEPS UST, LA Co. Site Mitigation, WIP	Lower	2541, 0.481, SW
58	RANKIN OVERHEAD DOOR	15150 E NELSON	RCRA-SQG, LUST, SWEEPS UST, FINDS, ECHO, Cortese,...	Higher	2613, 0.495, South
59	GNB BATTERIES INC	14500 NELSON AVENUE	ENVIROSTOR, HIST UST, EMI, LA Co. Site Mitigation	Lower	2722, 0.516, West
60	HERTZ PENSKE TRUCK	14804 EAST VALLY BLV	Notify 65	Lower	2966, 0.562, SW
61	PUENTE VALLEY (SAN G	COVERS MOST OF CITY	ENVIROSTOR, Cortese	Lower	3163, 0.599, SSW
62	VERTIS INC.	15354 STAFFORD STREE	RCRA-SQG, ENVIROSTOR, EMI	Higher	3990, 0.756, South
63	BENCHMARK TECHNOLOGY	200 TURNBULL CYN RD.	Notify 65	Lower	4185, 0.793, South
64	ACORN ENGINEERING CO	15125 PROCTOR AVENUE	Notify 65	Lower	4454, 0.844, SSW
65	PACTIV CORP.	14505 PROCTOR AVE	EMI, Notify 65, WDS	Lower	4690, 0.888, WSW

EXECUTIVE SUMMARY

TARGET PROPERTY SEARCH RESULTS

The target property was identified in the following records. For more information on this property see page 9 of the attached EDR Radius Map report:

Site	Database(s)	EPA ID
SAN GABRIEL VALLEY BALDWIN PARK, CA	AOCONCERN	N/A
SAN GABRIEL VALLEY (STIMSON AVE & OLD VA LA PUENTE, CA 91744	NPL Cerclis ID:: 902091 EPA Id: CAD980817985 SEMS Site ID: 0902091 EPA Id: CAD980817985 US ENG CONTROLS EPA ID:: CAD980817985 EPA ID:: CAD980817985 ROD EPA ID:: CAD980817985 PRP ICIS FRS ID:: 110009267907 FINDS Registry ID:: 110009267907 ECHO Registry ID: 110009267907	CAD980817985
TEMPLE ACADEMY 635 N CALIFORNIA AVE LA PUENTE, CA 91744	HWTS	N/A
HACIENDA LA PUENTE U 635 CALIFORNIA AVE LA PUENTE, CA 91744	HWTS	N/A
HACIENDA LA PUENTE U 635 N CALIFORNIA AVE LA PUENTE, CA 91744	HAZNET GEPAID: CAC002767241 HWTS	N/A
HACIENDA LA PUENTE U 635 N CALIFORNIA AVE LA PUENTE, CA 91744	HWTS	N/A
TEMPLE ACADEMY 635 CALIFORNIA AVE LA PUENTE, CA 91744	HWTS	N/A

EXECUTIVE SUMMARY

HLPUSD TEMPLE ACADEM
635 CALIFORNIA AVE
LA PUENTE, CA 91744

HWTS

N/A

DATABASES WITH NO MAPPED SITES

No mapped sites were found in EDR's search of available ("reasonably ascertainable ") government records either on the target property or within the search radius around the target property for the following databases:

STANDARD ENVIRONMENTAL RECORDS

Federal NPL site list

Proposed NPL..... Proposed National Priority List Sites
NPL LIENS..... Federal Superfund Liens

Federal Delisted NPL site list

Delisted NPL..... National Priority List Deletions

Federal CERCLIS list

FEDERAL FACILITY..... Federal Facility Site Information listing

Federal CERCLIS NFRAP site list

SEMS-ARCHIVE..... Superfund Enterprise Management System Archive

Federal RCRA CORRACTS facilities list

CORRACTS..... Corrective Action Report

Federal RCRA non-CORRACTS TSD facilities list

RCRA-TSDF..... RCRA - Treatment, Storage and Disposal

Federal RCRA generators list

RCRA-LQG..... RCRA - Large Quantity Generators
RCRA-VSQG..... RCRA - Very Small Quantity Generators (Formerly Conditionally Exempt Small Quantity Generators)

Federal institutional controls / engineering controls registries

LUCIS..... Land Use Control Information System
US INST CONTROLS..... Institutional Controls Sites List

Federal ERNS list

ERNS..... Emergency Response Notification System

EXECUTIVE SUMMARY

State- and tribal - equivalent NPL

RESPONSE..... State Response Sites

State and tribal landfill and/or solid waste disposal site lists

SWF/LF..... Solid Waste Information System

State and tribal leaking storage tank lists

INDIAN LUST..... Leaking Underground Storage Tanks on Indian Land

State and tribal registered storage tank lists

FEMA UST..... Underground Storage Tank Listing

UST..... Active UST Facilities

AST..... Aboveground Petroleum Storage Tank Facilities

INDIAN UST..... Underground Storage Tanks on Indian Land

State and tribal voluntary cleanup sites

VCP..... Voluntary Cleanup Program Properties

INDIAN VCP..... Voluntary Cleanup Priority Listing

State and tribal Brownfields sites

BROWNFIELDS..... Considered Brownfields Sites Listing

ADDITIONAL ENVIRONMENTAL RECORDS

Local Brownfield lists

US BROWNFIELDS..... A Listing of Brownfields Sites

Local Lists of Landfill / Solid Waste Disposal Sites

WMUDS/SWAT..... Waste Management Unit Database

SWRCY..... Recycler Database

HAULERS..... Registered Waste Tire Haulers Listing

INDIAN ODI..... Report on the Status of Open Dumps on Indian Lands

DEBRIS REGION 9..... Torres Martinez Reservation Illegal Dump Site Locations

ODI..... Open Dump Inventory

IHS OPEN DUMPS..... Open Dumps on Indian Land

Local Lists of Hazardous waste / Contaminated Sites

US HIST CDL..... Delisted National Clandestine Laboratory Register

HIST Cal-Sites..... Historical Calsites Database

SCH..... School Property Evaluation Program

CDL..... Clandestine Drug Labs

Toxic Pits..... Toxic Pits Cleanup Act Sites

CERS HAZ WASTE..... CERS HAZ WASTE

US CDL..... National Clandestine Laboratory Register

EXECUTIVE SUMMARY

PFAS..... PFAS Contamination Site Location Listing

Local Lists of Registered Storage Tanks

CA FID UST..... Facility Inventory Database
CERS TANKS..... California Environmental Reporting System (CERS) Tanks

Local Land Records

LIENS..... Environmental Liens Listing
LIENS 2..... CERCLA Lien Information
DEED..... Deed Restriction Listing

Records of Emergency Release Reports

HMIRS..... Hazardous Materials Information Reporting System
CHMIRS..... California Hazardous Material Incident Report System
LDS..... Land Disposal Sites Listing
MCS..... Military Cleanup Sites Listing
SPILLS 90..... SPILLS 90 data from FirstSearch

Other Ascertainable Records

FUDS..... Formerly Used Defense Sites
DOD..... Department of Defense Sites
SCRD DRYCLEANERS..... State Coalition for Remediation of Drycleaners Listing
US FIN ASSUR..... Financial Assurance Information
EPA WATCH LIST..... EPA WATCH LIST
2020 COR ACTION..... 2020 Corrective Action Program List
TSCA..... Toxic Substances Control Act
TRIS..... Toxic Chemical Release Inventory System
SSTS..... Section 7 Tracking Systems
RMP..... Risk Management Plans
RAATS..... RCRA Administrative Action Tracking System
PADS..... PCB Activity Database System
FTTS..... FIFRA/ TSCA Tracking System - FIFRA (Federal Insecticide, Fungicide, & Rodenticide Act)/TSCA (Toxic Substances Control Act)
MLTS..... Material Licensing Tracking System
COAL ASH DOE..... Steam-Electric Plant Operation Data
COAL ASH EPA..... Coal Combustion Residues Surface Impoundments List
PCB TRANSFORMER..... PCB Transformer Registration Database
RADINFO..... Radiation Information Database
HIST FTTS..... FIFRA/TSCA Tracking System Administrative Case Listing
DOT OPS..... Incident and Accident Data
CONSENT..... Superfund (CERCLA) Consent Decrees
INDIAN RESERV..... Indian Reservations
FUSRAP..... Formerly Utilized Sites Remedial Action Program
UMTRA..... Uranium Mill Tailings Sites
LEAD SMELTERS..... Lead Smelter Sites
US AIRS..... Aerometric Information Retrieval System Facility Subsystem
US MINES..... Mines Master Index File
ABANDONED MINES..... Abandoned Mines
DOCKET HWC..... Hazardous Waste Compliance Docket Listing
UXO..... Unexploded Ordnance Sites
FUELS PROGRAM..... EPA Fuels Program Registered Listing

EXECUTIVE SUMMARY

CA BOND EXP. PLAN.....	Bond Expenditure Plan
CUPA Listings.....	CUPA Resources List
DRYCLEANERS.....	Cleaner Facilities
EML.....	Emissions Inventory Data
ENF.....	Enforcement Action Listing
Financial Assurance.....	Financial Assurance Information Listing
ICE.....	ICE
LOS ANGELES CO. HMS.....	HMS: Street Number List
HWP.....	EnviroStor Permitted Facilities Listing
HWT.....	Registered Hazardous Waste Transporter Database
MINES.....	Mines Site Location Listing
MWMP.....	Medical Waste Management Program Listing
NPDES.....	NPDES Permits Listing
PEST LIC.....	Pesticide Regulation Licenses Listing
PROC.....	Certified Processors Database
LA Co. Site Mitigation.....	Site Mitigation List
UIC.....	UIC Listing
UIC GEO.....	UIC GEO (GEOTRACKER)
WASTEWATER PITS.....	Oil Wastewater Pits Listing
WDS.....	Waste Discharge System
WIP.....	Well Investigation Program Case List
MILITARY PRIV SITES.....	MILITARY PRIV SITES (GEOTRACKER)
PROJECT.....	PROJECT (GEOTRACKER)
WDR.....	Waste Discharge Requirements Listing
CIWQS.....	California Integrated Water Quality System
CERS.....	CERS
NON-CASE INFO.....	NON-CASE INFO (GEOTRACKER)
OTHER OIL GAS.....	OTHER OIL & GAS (GEOTRACKER)
PROD WATER PONDS.....	PROD WATER PONDS (GEOTRACKER)
SAMPLING POINT.....	SAMPLING POINT (GEOTRACKER)
WELL STIM PROJ.....	Well Stimulation Project (GEOTRACKER)
MINES MRDS.....	Mineral Resources Data System
LOS ANGELES CO LF METHANOL.....	Methane Producing Landfills

EDR HIGH RISK HISTORICAL RECORDS

EDR Exclusive Records

EDR MGP.....	EDR Proprietary Manufactured Gas Plants
EDR Hist Cleaner.....	EDR Exclusive Historical Cleaners

EDR RECOVERED GOVERNMENT ARCHIVES

Exclusive Recovered Govt. Archives

RGA LF.....	Recovered Government Archive Solid Waste Facilities List
RGA LUST.....	Recovered Government Archive Leaking Underground Storage Tank

SURROUNDING SITES: SEARCH RESULTS

Surrounding sites were identified in the following databases.

EXECUTIVE SUMMARY

Elevations have been determined from the USGS Digital Elevation Model and should be evaluated on a relative (not an absolute) basis. Relative elevation information between sites of close proximity should be field verified. Sites with an elevation equal to or higher than the target property have been differentiated below from sites with an elevation lower than the target property.

Page numbers and map identification numbers refer to the EDR Radius Map report where detailed data on individual sites can be reviewed.

Sites listed in ***bold italics*** are in multiple databases.

Unmappable (orphan) sites are not considered in the foregoing analysis.

STANDARD ENVIRONMENTAL RECORDS

Federal NPL site list

NPL: Also known as Superfund, the National Priority List database is a subset of CERCLIS and identifies over 1,200 sites for priority cleanup under the Superfund program. The source of this database is the U.S. EPA.

A review of the NPL list, as provided by EDR, and dated 07/29/2020 has revealed that there is 1 NPL site within approximately 1 mile of the target property.

<u>Equal/Higher Elevation</u>	<u>Address</u>	<u>Direction / Distance</u>	<u>Map ID</u>	<u>Page</u>
<i>SAN GABRIEL VALLEY A</i> Cerclis ID:: 902092 EPA Id: CAD980818512	<i>SUNSET & SAN BERNARD</i>	<i>NNW 1/2 - 1 (0.992 mi.)</i>	<i>0</i>	<i>39</i>

Federal CERCLIS list

SEMS: SEMS (Superfund Enterprise Management System) tracks hazardous waste sites, potentially hazardous waste sites, and remedial activities performed in support of EPA's Superfund Program across the United States. The list was formerly known as CERCLIS, renamed to SEMS by the EPA in 2015. The list contains data on potentially hazardous waste sites that have been reported to the USEPA by states, municipalities, private companies and private persons, pursuant to Section 103 of the Comprehensive Environmental Response, Compensation, and Liability Act (CERCLA). This dataset also contains sites which are either proposed to or on the National Priorities List (NPL) and the sites which are in the screening and assessment phase for possible inclusion on the NPL.

A review of the SEMS list, as provided by EDR, and dated 07/29/2020 has revealed that there is 1 SEMS site within approximately 0.5 miles of the target property.

<u>Lower Elevation</u>	<u>Address</u>	<u>Direction / Distance</u>	<u>Map ID</u>	<u>Page</u>
<i>BROUGH INDUSTRIES IN</i> Site ID: 0904474 EPA Id: CAD983633710	<i>15100 E NELSON AVE</i>	<i>S 1/4 - 1/2 (0.447 mi.)</i>	<i>L50</i>	<i>182</i>

EXECUTIVE SUMMARY

Federal RCRA generators list

RCRA-SQG: RCRAInfo is EPA's comprehensive information system, providing access to data supporting the Resource Conservation and Recovery Act (RCRA) of 1976 and the Hazardous and Solid Waste Amendments (HSWA) of 1984. The database includes selective information on sites which generate, transport, store, treat and/or dispose of hazardous waste as defined by the Resource Conservation and Recovery Act (RCRA). Small quantity generators (SQGs) generate between 100 kg and 1,000 kg of hazardous waste per month.

A review of the RCRA-SQG list, as provided by EDR, and dated 06/15/2020 has revealed that there is 1 RCRA-SQG site within approximately 0.25 miles of the target property.

<u>Lower Elevation</u>	<u>Address</u>	<u>Direction / Distance</u>	<u>Map ID</u>	<u>Page</u>
LES SCHAUER CHEVRON EPA ID:: CAD981395940	603 N SUNSET AVE	WNW 1/8 - 1/4 (0.237 mi.)	C16	73

State- and tribal - equivalent CERCLIS

ENVIROSTOR: The Department of Toxic Substances Control's (DTSC's) Site Mitigation and Brownfields Reuse Program's (SMBRP's) EnviroStor database identifies sites that have known contamination or sites for which there may be reasons to investigate further. The database includes the following site types: Federal Superfund sites (National Priorities List (NPL)); State Response, including Military Facilities and State Superfund; Voluntary Cleanup; and School sites. EnviroStor provides similar information to the information that was available in CalSites, and provides additional site information, including, but not limited to, identification of formerly-contaminated properties that have been released for reuse, properties where environmental deed restrictions have been recorded to prevent inappropriate land uses, and risk characterization information that is used to assess potential impacts to public health and the environment at contaminated sites.

A review of the ENVIROSTOR list, as provided by EDR, and dated 07/27/2020 has revealed that there are 3 ENVIROSTOR sites within approximately 1 mile of the target property.

<u>Equal/Higher Elevation</u>	<u>Address</u>	<u>Direction / Distance</u>	<u>Map ID</u>	<u>Page</u>
VERTIS INC. Facility Id: 71002503 Status: Refer: Other Agency	15354 STAFFORD STREE	S 1/2 - 1 (0.756 mi.)	62	237
<u>Lower Elevation</u>	<u>Address</u>	<u>Direction / Distance</u>	<u>Map ID</u>	<u>Page</u>
GNB BATTERIES INC Facility Id: 60000157 Status: Refer: 1248 Local Agency	14500 NELSON AVENUE	W 1/2 - 1 (0.516 mi.)	59	217
PUENTE VALLEY (SAN G Facility Id: 60001338 Status: Active	COVERS MOST OF CITY	SSW 1/2 - 1 (0.599 mi.)	61	220

EXECUTIVE SUMMARY

State and tribal leaking storage tank lists

LUST: Leaking Underground Storage Tank (LUST) Sites included in GeoTracker. GeoTracker is the Water Boards data management system for sites that impact, or have the potential to impact, water quality in California, with emphasis on groundwater.

A review of the LUST list, as provided by EDR, has revealed that there are 17 LUST sites within approximately 0.5 miles of the target property.

<u>Equal/Higher Elevation</u>	<u>Address</u>	<u>Direction / Distance</u>	<u>Map ID</u>	<u>Page</u>
CVS PHARMACY Database: LUST, Date of Government Version: 06/08/2020 Status: Completed - Case Closed Global Id: T0603782855	848 N SUNSET AVE	N 1/4 - 1/2 (0.327 mi.)	D24	92
087 Database: LUST, Date of Government Version: 06/08/2020 Status: Completed - Case Closed Global Id: T0603765571	861 SUNSET AVE	N 1/4 - 1/2 (0.379 mi.)	D34	110
LA PUENTE AUTO ELECT Database: LUST, Date of Government Version: 06/08/2020 Status: Completed - Case Closed Global Id: T0603764924	908 N SUNSET AVE	N 1/4 - 1/2 (0.386 mi.)	G36	119
TOSCO S.S. #5432 Database: LUST REG 4, Date of Government Version: 09/07/2004 Database: LUST, Date of Government Version: 06/08/2020 Status: Open - Site Assessment Facility Id: R-22097 Status: Leak being confirmed Global Id: T0603705353 Global ID: T0603705353	15135 AMAR RD E	E 1/4 - 1/2 (0.475 mi.)	54	190
RANKIN OVERHEAD DOOR Database: LUST REG 4, Date of Government Version: 09/07/2004 Database: LUST, Date of Government Version: 06/08/2020 Status: Completed - Case Closed Facility Id: I-13219 Status: Case Closed Global Id: T0603704053 Global ID: T0603704053	15150 E NELSON	S 1/4 - 1/2 (0.495 mi.)	58	210
<u>Lower Elevation</u>	<u>Address</u>	<u>Direction / Distance</u>	<u>Map ID</u>	<u>Page</u>
CHEVRON #9-1787 Database: LUST REG 4, Date of Government Version: 09/07/2004 Database: LUST, Date of Government Version: 06/08/2020 Status: Completed - Case Closed Facility Id: R-05041 Status: Case Closed Global Id: T0603704663 Global ID: T0603704663	603 SUNSET AVE N	WNW 1/8 - 1/4 (0.237 mi.)	C17	76
CONOCOPHILLIPS COMPA Database: LUST, Date of Government Version: 06/08/2020 Status: Completed - Case Closed	551 SUNSET AVE N	WNW 1/4 - 1/2 (0.257 mi.)	C21	86

EXECUTIVE SUMMARY

Global Id: T10000001295

UNOCAL #5786	551 SUNSET	WNW 1/4 - 1/2 (0.257 mi.) C22	89
Database: LUST, Date of Government Version: 06/08/2020			
Status: Completed - Case Closed			
Global Id: T0603703022			
UNOCAL #5786	551 SUNSET AVE	WNW 1/4 - 1/2 (0.257 mi.) C23	91
Database: LUST REG 4, Date of Government Version: 09/07/2004			
Facility Id: I-05049			
Status: Case Closed			
Global ID: T0603703022			
LANE STANTON VANACE	14710 NELSON AVE	WSW 1/4 - 1/2 (0.361 mi.) F29	98
Database: LUST REG 4, Date of Government Version: 09/07/2004			
Database: LUST, Date of Government Version: 06/08/2020			
Status: Completed - Case Closed			
Facility Id: R-15141			
Status: Case Closed			
Global Id: T0603705248			
Global ID: T0603705248			
LANE STANTON VANCE L	14710 NELSON AVE S	WSW 1/4 - 1/2 (0.361 mi.) F30	103
Database: LUST, Date of Government Version: 06/08/2020			
Status: Completed - Case Closed			
Global Id: T0603711765			
EDUARDO SCHNEIDER	241 CALIFORNIA AVE.	SW 1/4 - 1/2 (0.368 mi.) E33	107
Database: LUST, Date of Government Version: 06/08/2020			
Status: Completed - Case Closed			
Global Id: T10000000672			
SUNSET FUEL STOP (FO	322 SUNSET AVE N	W 1/4 - 1/2 (0.389 mi.) I39	121
Database: LUST REG 4, Date of Government Version: 09/07/2004			
Database: LUST, Date of Government Version: 06/08/2020			
Status: Completed - Case Closed			
Facility Id: R-26360			
Status: Case Closed			
Global Id: T0603705536			
Global ID: T0603705536			
EDNA INC.	15006 NELSON AVE	SSW 1/4 - 1/2 (0.393 mi.) H40	126
Database: LUST REG 4, Date of Government Version: 09/07/2004			
Database: LUST, Date of Government Version: 06/08/2020			
Status: Completed - Case Closed			
Facility Id: I-12595			
Status: Case Closed			
Global Id: T0603703982			
Global ID: T0603703982			
PUENTE READY MIX	209 CALIFORNIA AVE N	SW 1/4 - 1/2 (0.429 mi.) K46	134
Database: LUST REG 4, Date of Government Version: 09/07/2004			
Database: LUST, Date of Government Version: 06/08/2020			
Status: Completed - Case Closed			
Facility Id: I-11901			
Status: Case Closed			
Global Id: T0603703867			
Global ID: T0603703867			
TECHALLOY COMPANY IN	15100 NELSON AVE E	S 1/4 - 1/2 (0.438 mi.) L49	179
Database: LUST REG 4, Date of Government Version: 09/07/2004			
Database: LUST, Date of Government Version: 06/08/2020			

EXECUTIVE SUMMARY

Status: Completed - Case Closed
 Facility Id: I-03464
 Status: Case Closed
 Global Id: T0603702917
 Global ID: T0603702917

BARR LUMBER CO., INC **127 CALIFORNIA AVE N** **SW 1/4 - 1/2 (0.481 mi.)** **M56** **205**
 Database: LUST REG 4, Date of Government Version: 09/07/2004
 Database: LUST, Date of Government Version: 06/08/2020
 Status: Completed - Case Closed
 Facility Id: R-11356
 Status: Case Closed
 Global Id: T0603705036
 Global ID: T0603705036

CPS-SLIC: Cleanup Program Sites (CPS; also known as Site Cleanups [SC] and formerly known as Spills, Leaks, Investigations, and Cleanups [SLIC] sites) included in GeoTracker. GeoTracker is the Water Boards data management system for sites that impact, or have the potential to impact, water quality in California, with emphasis on groundwater.

A review of the CPS-SLIC list, as provided by EDR, has revealed that there are 19 CPS-SLIC sites within approximately 0.5 miles of the target property.

<u>Equal/Higher Elevation</u>	<u>Address</u>	<u>Direction / Distance</u>	<u>Map ID</u>	<u>Page</u>
JARA BODY SHOP Database: CPS-SLIC, Date of Government Version: 06/08/2020 Facility Status: Completed - Case Closed Global Id: T10000014203	856 N SUNSET	N 1/4 - 1/2 (0.335 mi.)	D25	95
<u>Lower Elevation</u>	<u>Address</u>	<u>Direction / Distance</u>	<u>Map ID</u>	<u>Page</u>
COMPARE VALUE Database: CPS-SLIC, Date of Government Version: 06/08/2020 Facility Status: Completed - Case Closed Global Id: T10000014467	14900 E. NELSON AVE.	SSW 1/4 - 1/2 (0.349 mi.)	E26	96
JACOBO AND SONS Database: CPS-SLIC, Date of Government Version: 06/08/2020 Facility Status: Completed - Case Closed Global Id: T10000014249	14842 NELSON AVE.	SW 1/4 - 1/2 (0.355 mi.)	E27	97
LANE STANTON VANCE L Database: CPS-SLIC, Date of Government Version: 06/08/2020 Facility Status: Completed - Case Closed Global Id: T10000014399	14710 E. NELSON AVE.	WSW 1/4 - 1/2 (0.361 mi.)	F28	98
DAYSTONE Database: CPS-SLIC, Date of Government Version: 06/08/2020 Facility Status: Completed - Case Closed Global Id: T10000014314	14830 E. NELSON AVE.	SW 1/4 - 1/2 (0.364 mi.)	31	105
NLC PLASTIC GRAPHICS Database: CPS-SLIC, Date of Government Version: 06/08/2020 Facility Status: Completed - Case Closed Global Id: T10000014259	14940 E. NELSON AVE.	SSW 1/4 - 1/2 (0.366 mi.)	32	106
DOOLEY FOREST PRODUC Database: CPS-SLIC, Date of Government Version: 06/08/2020	15006 E. NELSON AVE.	SSW 1/4 - 1/2 (0.387 mi.)	H37	120

EXECUTIVE SUMMARY

Facility Status: Completed - Case Closed
Global Id: T10000014199

HEAVY DUTY TRUCK REP	233 N. CALIFORNIA AV	SW 1/4 - 1/2 (0.397 mi.)	E41	129
Database: CPS-SLIC, Date of Government Version: 06/08/2020				
Facility Status: Completed - Case Closed				
Global Id: T10000014244				
SCOTT-CAUDILL LUMBER	14624 E. NELSON AVE.	WSW 1/4 - 1/2 (0.408 mi.)	J42	130
Database: CPS-SLIC, Date of Government Version: 06/08/2020				
Facility Status: Completed - Case Closed				
Global Id: T10000014415				
CUSTOM MILLS INC.	14700 E. NELSON AVE.	WSW 1/4 - 1/2 (0.411 mi.)	F43	131
Database: CPS-SLIC, Date of Government Version: 06/08/2020				
Facility Status: Completed - Case Closed				
Global Id: T10000014382				
CITY OF INDUSTRY	14700 NELSON AVE	WSW 1/4 - 1/2 (0.411 mi.)	F44	132
Database: CPS-SLIC, Date of Government Version: 06/08/2020				
Facility Status: Completed - Case Closed				
Global Id: T10000014389				
M-BRO CORPORATION	212 N. CALIFORNIA AV	SSW 1/4 - 1/2 (0.418 mi.)	K45	133
Database: CPS-SLIC, Date of Government Version: 06/08/2020				
Facility Status: Completed - Case Closed				
Global Id: T10000014313				
PUENTE READY MIX	209 N CALIFORNIA AVE	SW 1/4 - 1/2 (0.429 mi.)	K47	138
Database: CPS-SLIC, Date of Government Version: 06/08/2020				
Facility Status: Completed - Case Closed				
Global Id: T10000014287				
Global Id: T10000014355				
JK DIESEL REPAIR	15100 NELSON AVE	S 1/4 - 1/2 (0.438 mi.)	L48	167
Database: CPS-SLIC, Date of Government Version: 06/08/2020				
Facility Status: Open - Remediation				
Global Id: T10000004390				
WOLSEY CO	15110 E NELSON AVE	S 1/4 - 1/2 (0.452 mi.)	L51	184
Database: CPS-SLIC, Date of Government Version: 06/08/2020				
Facility Status: Completed - Case Closed				
Global Id: T10000014356				
ACCENT FENCE CO., IN	180 N. CALIFORNIA AV	SSW 1/4 - 1/2 (0.457 mi.)	K52	189
Database: CPS-SLIC, Date of Government Version: 06/08/2020				
Facility Status: Completed - Case Closed				
Global Id: T10000014357				
THE VANODE COMPANY	228 N. SUNSET AVE.	WSW 1/4 - 1/2 (0.458 mi.)	J53	190
Database: CPS-SLIC, Date of Government Version: 06/08/2020				
Facility Status: Completed - Case Closed				
Global Id: T10000014289				
GENERAL SUPPLIES GEN	220 N SUNSET AVE	WSW 1/4 - 1/2 (0.476 mi.)	55	198
Database: CPS-SLIC, Date of Government Version: 06/08/2020				
Facility Status: Completed - Case Closed				
Global Id: T10000014220				
BARR LUMBER CO	127 N CALIFORNIA AVE	SW 1/4 - 1/2 (0.481 mi.)	M57	209
Database: CPS-SLIC, Date of Government Version: 06/08/2020				
Facility Status: Completed - Case Closed				
Global Id: T10000014366				

EXECUTIVE SUMMARY

ADDITIONAL ENVIRONMENTAL RECORDS

Local Lists of Registered Storage Tanks

SWEEPS UST: Statewide Environmental Evaluation and Planning System. This underground storage tank listing was updated and maintained by a company contacted by the SWRCB in the early 1990's. The listing is no longer updated or maintained. The local agency is the contact for more information on a site on the SWEEPS list.

A review of the SWEEPS UST list, as provided by EDR, and dated 06/01/1994 has revealed that there is 1 SWEEPS UST site within approximately 0.25 miles of the target property.

<u>Lower Elevation</u>	<u>Address</u>	<u>Direction / Distance</u>	<u>Map ID</u>	<u>Page</u>
91787 Comp Number: 5041	603 N SUNSET	WNW 1/8 - 1/4 (0.237 mi.)	C18	80

HIST UST: Historical UST Registered Database.

A review of the HIST UST list, as provided by EDR, and dated 10/15/1990 has revealed that there are 2 HIST UST sites within approximately 0.25 miles of the target property.

<u>Lower Elevation</u>	<u>Address</u>	<u>Direction / Distance</u>	<u>Map ID</u>	<u>Page</u>
91787 91787 Facility Id: 00000062132	603 N SUNSET 603 SUNSET AVE	WNW 1/8 - 1/4 (0.237 mi.) WNW 1/8 - 1/4 (0.237 mi.)	C18 C19	80 82

Other Ascertainable Records

RCRA NonGen / NLR: RCRAInfo is EPA's comprehensive information system, providing access to data supporting the Resource Conservation and Recovery Act (RCRA) of 1976 and the Hazardous and Solid Waste Amendments (HSWA) of 1984. The database includes selective information on sites which generate, transport, store, treat and/or dispose of hazardous waste as defined by the Resource Conservation and Recovery Act (RCRA). Non-Generators do not presently generate hazardous waste.

A review of the RCRA NonGen / NLR list, as provided by EDR, and dated 06/15/2020 has revealed that there are 8 RCRA NonGen / NLR sites within approximately 0.25 miles of the target property.

<u>Equal/Higher Elevation</u>	<u>Address</u>	<u>Direction / Distance</u>	<u>Map ID</u>	<u>Page</u>
ELEANOR ROMERO EPA ID:: CAC003039242	14740 ECTOR ST	N 0 - 1/8 (0.055 mi.)	7	55
VY THIEU HOANG EPA ID:: CAC003027715	751 GREENBERRY DR	NE 0 - 1/8 (0.101 mi.)	9	58
DALE LAUDERDALE EPA ID:: CAC003018309	744 FOXWORTH AVE	E 0 - 1/8 (0.124 mi.)	11	61
BLANCA MEDINA EPA ID:: CAC003025033	725 SHADYDALE AVENUE	NNW 1/8 - 1/4 (0.198 mi.)	B12	63
OKUHATE, STEVEN A AN HC CONSTRUCTION	721 SHADYDALE AVE 14605 ECTOR ST	NNW 1/8 - 1/4 (0.202 mi.) NNW 1/8 - 1/4 (0.216 mi.)	B13 B14	66 68

EXECUTIVE SUMMARY

EPA ID:: CAC002977211

<u>Lower Elevation</u>	<u>Address</u>	<u>Direction / Distance</u>	<u>Map ID</u>	<u>Page</u>
SETH ESHELMAN EPA ID:: CAC003001566	402 GLENSHAW DRIVE	SW 1/8 - 1/4 (0.219 mi.)	15	71
HUIZAR, YOLANDA EPA ID:: CAC003001759	503 MELHAM AVENUE	SSE 1/8 - 1/4 (0.246 mi.)	20	83

ROD: Record of Decision. ROD documents mandate a permanent remedy at an NPL (Superfund) site containing technical and health information to aid the cleanup.

A review of the ROD list, as provided by EDR, and dated 07/29/2020 has revealed that there is 1 ROD site within approximately 1 mile of the target property.

<u>Equal/Higher Elevation</u>	<u>Address</u>	<u>Direction / Distance</u>	<u>Map ID</u>	<u>Page</u>
SAN GABRIEL VALLEY A EPA ID:: CAD980818512	SUNSET & SAN BERNARD	NNW 1/2 - 1 (0.992 mi.)	0	39

Cortese: The sites for the list are designated by the State Water Resource Control Board (LUST), the Integrated Waste Board (SWF/LS), and the Department of Toxic Substances Control (Cal-Sites).

A review of the Cortese list, as provided by EDR, and dated 06/22/2020 has revealed that there are 16 Cortese sites within approximately 0.5 miles of the target property.

<u>Equal/Higher Elevation</u>	<u>Address</u>	<u>Direction / Distance</u>	<u>Map ID</u>	<u>Page</u>
CVS PHARMACY Cleanup Status: COMPLETED - CASE CLOSED	848 N SUNSET AVE	N 1/4 - 1/2 (0.327 mi.)	D24	92
087 Cleanup Status: COMPLETED - CASE CLOSED	861 SUNSET AVE	N 1/4 - 1/2 (0.379 mi.)	D34	110
LA PUENTE AUTO ELECT Cleanup Status: COMPLETED - CASE CLOSED	908 N SUNSET AVE	N 1/4 - 1/2 (0.386 mi.)	G35	117
TOSCO S.S. #5432 Cleanup Status: OPEN - SITE ASSESSMENT	15135 AMAR RD E	E 1/4 - 1/2 (0.475 mi.)	54	190
RANKIN OVERHEAD DOOR Cleanup Status: COMPLETED - CASE CLOSED	15150 E NELSON	S 1/4 - 1/2 (0.495 mi.)	58	210

<u>Lower Elevation</u>	<u>Address</u>	<u>Direction / Distance</u>	<u>Map ID</u>	<u>Page</u>
CHEVRON #9-1787 Cleanup Status: COMPLETED - CASE CLOSED	603 SUNSET AVE N	WNW 1/8 - 1/4 (0.237 mi.)	C17	76
CONOCOPHILLIPS COMPA Cleanup Status: COMPLETED - CASE CLOSED	551 SUNSET AVE N	WNW 1/4 - 1/2 (0.257 mi.)	C21	86
UNOCAL #5786 Cleanup Status: COMPLETED - CASE CLOSED	551 SUNSET AVE	WNW 1/4 - 1/2 (0.257 mi.)	C23	91
LANE STANTON VANACE Cleanup Status: COMPLETED - CASE CLOSED	14710 NELSON AVE	WSW 1/4 - 1/2 (0.361 mi.)	F29	98
LANE STANTON VANCE L	14710 NELSON AVE S	WSW 1/4 - 1/2 (0.361 mi.)	F30	103

EXECUTIVE SUMMARY

Cleanup Status: COMPLETED - CASE CLOSED

EDUARDO SCHNEIDER	241 CALIFORNIA AVE.	SW 1/4 - 1/2 (0.368 mi.)	E33	107
Cleanup Status: COMPLETED - CASE CLOSED				
SUNSET FUEL STOP (FO	322 SUNSET AVE N	W 1/4 - 1/2 (0.389 mi.)	I39	121
Cleanup Status: COMPLETED - CASE CLOSED				
EDNA INC.	15006 NELSON AVE	SSW 1/4 - 1/2 (0.393 mi.)	H40	126
Cleanup Status: COMPLETED - CASE CLOSED				
PUENTE READY MIX	209 CALIFORNIA AVE N	SW 1/4 - 1/2 (0.429 mi.)	K46	134
Cleanup Status: COMPLETED - CASE CLOSED				
TECHALLOY COMPANY IN	15100 NELSON AVE E	S 1/4 - 1/2 (0.438 mi.)	L49	179
Cleanup Status: COMPLETED - CASE CLOSED				
BARR LUMBER CO., INC	127 CALIFORNIA AVE N	SW 1/4 - 1/2 (0.481 mi.)	M56	205
Cleanup Status: COMPLETED - CASE CLOSED				

HIST CORTESE: The sites for the list are designated by the State Water Resource Control Board [LUST], the Integrated Waste Board [SWF/LS], and the Department of Toxic Substances Control [CALSITES]. This listing is no longer updated by the state agency.

A review of the HIST CORTESE list, as provided by EDR, and dated 04/01/2001 has revealed that there are 10 HIST CORTESE sites within approximately 0.5 miles of the target property.

<u>Equal/Higher Elevation</u>	<u>Address</u>	<u>Direction / Distance</u>	<u>Map ID</u>	<u>Page</u>
TOSCO S.S. #5432 Reg Id: R-22097	15135 AMAR RD E	E 1/4 - 1/2 (0.475 mi.)	54	190
RANKIN OVERHEAD DOOR Reg Id: I-13219	15150 E NELSON	S 1/4 - 1/2 (0.495 mi.)	58	210
<u>Lower Elevation</u>	<u>Address</u>	<u>Direction / Distance</u>	<u>Map ID</u>	<u>Page</u>
CHEVRON #9-1787 Reg Id: R-05041 Reg Id: 3016	603 SUNSET AVE N	WNW 1/8 - 1/4 (0.237 mi.)	C17	76
UNOCAL #5786 Reg Id: I-05049	551 SUNSET	WNW 1/4 - 1/2 (0.257 mi.)	C22	89
LANE STANTON VANACE Reg Id: R-15141	14710 NELSON AVE	WSW 1/4 - 1/2 (0.361 mi.)	F29	98
SUNSET FUEL STOP (FO Reg Id: R-26360	322 SUNSET	W 1/4 - 1/2 (0.389 mi.)	I38	121
EDNA INC. Reg Id: I-12595	15006 NELSON AVE	SSW 1/4 - 1/2 (0.393 mi.)	H40	126
PUENTE READY MIX Reg Id: I-11901	209 CALIFORNIA AVE N	SW 1/4 - 1/2 (0.429 mi.)	K46	134
JK DIESEL REPAIR Reg Id: I-03464	15100 NELSON AVE	S 1/4 - 1/2 (0.438 mi.)	L48	167
BARR LUMBER CO., INC Reg Id: R-11356	127 CALIFORNIA AVE N	SW 1/4 - 1/2 (0.481 mi.)	M56	205

EXECUTIVE SUMMARY

Notify 65: Listings of all Proposition 65 incidents reported to counties by the State Water Resources Control Board and the Regional Water Quality Control Board. This database is no longer updated by the reporting agency.

A review of the Notify 65 list, as provided by EDR, and dated 08/21/2020 has revealed that there are 4 Notify 65 sites within approximately 1 mile of the target property.

<u>Lower Elevation</u>	<u>Address</u>	<u>Direction / Distance</u>	<u>Map ID</u>	<u>Page</u>
HERTZ PENSKE TRUCK	14804 EAST VALLY BLV	SW 1/2 - 1 (0.562 mi.)	60	220
BENCHMARK TECHNOLOGY	200 TURNBULL CYN RD.	S 1/2 - 1 (0.793 mi.)	63	249
ACORN ENGINEERING CO	15125 PROCTOR AVENUE	SSW 1/2 - 1 (0.844 mi.)	64	249
PACTIV CORP.	14505 PROCTOR AVE	WSW 1/2 - 1 (0.888 mi.)	65	250

EDR HIGH RISK HISTORICAL RECORDS

EDR Exclusive Records

EDR Hist Auto: EDR has searched selected national collections of business directories and has collected listings of potential gas station/filling station/service station sites that were available to EDR researchers. EDR's review was limited to those categories of sources that might, in EDR's opinion, include gas station/filling station/service station establishments. The categories reviewed included, but were not limited to gas, gas station, gasoline station, filling station, auto, automobile repair, auto service station, service station, etc. This database falls within a category of information EDR classifies as "High Risk Historical Records", or HRHR. EDR's HRHR effort presents unique and sometimes proprietary data about past sites and operations that typically create environmental concerns, but may not show up in current government records searches.

A review of the EDR Hist Auto list, as provided by EDR, has revealed that there are 2 EDR Hist Auto sites within approximately 0.125 miles of the target property.

<u>Lower Elevation</u>	<u>Address</u>	<u>Direction / Distance</u>	<u>Map ID</u>	<u>Page</u>
CLAUDE S AUTO SERVIC	540 S GREENBERRY D	SW 0 - 1/8 (0.057 mi.)	8	58
SCOTT S SERVICE STAT	502 S GREENBERRY D	SW 0 - 1/8 (0.121 mi.)	10	61

EXECUTIVE SUMMARY

Due to poor or inadequate address information, the following sites were not mapped. Count: 3 records.

<u>Site Name</u>	<u>Database(s)</u>
PREMIER METAL PRODUCTS	CPS-SLIC, HAZNET, HWTS
PERFORMANCE AUTO	CDL
	CPS-SLIC

OVERVIEW MAP - 6274397.2S

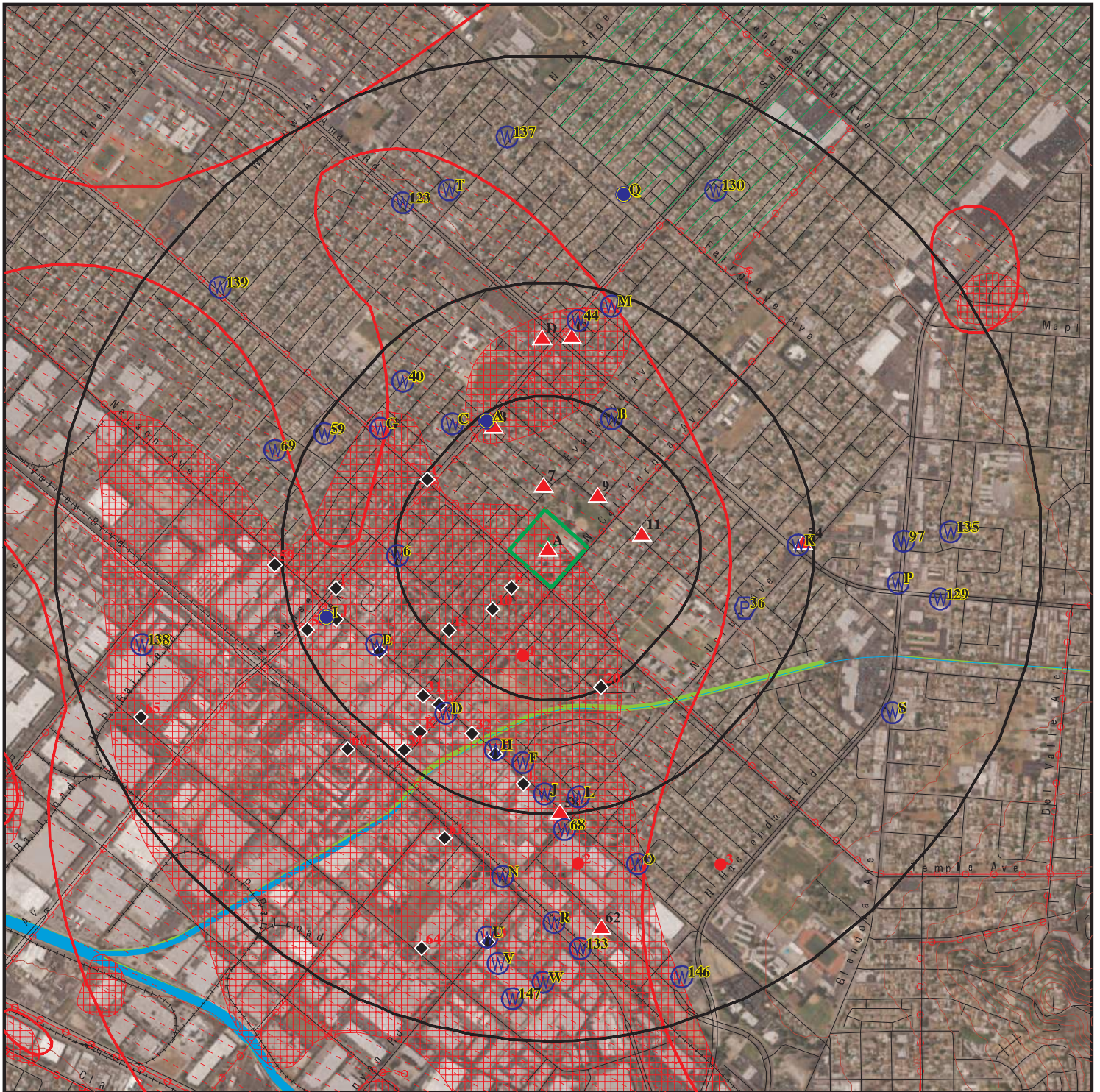

Target Property

Sites at elevations higher than or equal to the target property

Sites at elevations lower than the target property

Manufactured Gas Plants

National Priority List Sites

Dept. Defense Sites

Indian Reservations BIA

Power transmission lines

100-year flood zone

500-year flood zone

National Wetland Inventory

State Wetlands

Areas of Concern



This report includes Interactive Map Layers to display and/or hide map information. The legend includes only those icons for the default map view.

SITE NAME: 045.05245 635 N California Ave
ADDRESS: 635 North California Avenue
LA Puente CA 91744
LAT/LONG: 34.038563 / 117.963434

CLIENT: EFI Global Inc.
CONTACT: Susana Corletto
INQUIRY #: 6274397.2s
DATE: November 20, 2020 10:03 am

DETAIL MAP - 6274397.2S



Target Property

Sites at elevations higher than or equal to the target property

Sites at elevations lower than the target property

Manufactured Gas Plants

Sensitive Receptors

National Priority List Sites

Dept. Defense Sites

Indian Reservations BIA

Power transmission lines

100-year flood zone

500-year flood zone

National Wetland Inventory

State Wetlands

Areas of Concern

This report includes Interactive Map Layers to display and/or hide map information. The legend includes only those icons for the default map view.

SITE NAME: 045.05245 635 N California Ave
ADDRESS: 635 North California Avenue
LA Puente CA 91744
LAT/LONG: 34.038563 / 117.963434

CLIENT: EFI Global Inc.
CONTACT: Susana Corletto
INQUIRY #: 6274397.2s
DATE: November 20, 2020 10:04 am

MAP FINDINGS SUMMARY

Database	Search Distance (Miles)	Target Property	< 1/8	1/8 - 1/4	1/4 - 1/2	1/2 - 1	> 1	Total Plotted
STANDARD ENVIRONMENTAL RECORDS								
<i>Federal NPL site list</i>								
NPL	1.000	1	0	0	0	1	NR	2
Proposed NPL	1.000		0	0	0	0	NR	0
NPL LIENS	1.000		0	0	0	0	NR	0
<i>Federal Delisted NPL site list</i>								
Delisted NPL	1.000		0	0	0	0	NR	0
<i>Federal CERCLIS list</i>								
FEDERAL FACILITY	0.500		0	0	0	NR	NR	0
SEMS	0.500	1	0	0	1	NR	NR	2
<i>Federal CERCLIS NFRAP site list</i>								
SEMS-ARCHIVE	0.500		0	0	0	NR	NR	0
<i>Federal RCRA CORRACTS facilities list</i>								
CORRACTS	1.000		0	0	0	0	NR	0
<i>Federal RCRA non-CORRACTS TSD facilities list</i>								
RCRA-TSDF	0.500		0	0	0	NR	NR	0
<i>Federal RCRA generators list</i>								
RCRA-LQG	0.250		0	0	NR	NR	NR	0
RCRA-SQG	0.250		0	1	NR	NR	NR	1
RCRA-VSQG	0.250		0	0	NR	NR	NR	0
<i>Federal institutional controls / engineering controls registries</i>								
LUCIS	0.500		0	0	0	NR	NR	0
US ENG CONTROLS	0.500	1	0	0	0	NR	NR	1
US INST CONTROLS	0.500		0	0	0	NR	NR	0
<i>Federal ERNS list</i>								
ERNS	TP		NR	NR	NR	NR	NR	0
<i>State- and tribal - equivalent NPL</i>								
RESPONSE	1.000		0	0	0	0	NR	0
<i>State- and tribal - equivalent CERCLIS</i>								
ENVIROSTOR	1.000		0	0	0	3	NR	3
<i>State and tribal landfill and/or solid waste disposal site lists</i>								
SWF/LF	0.500		0	0	0	NR	NR	0
<i>State and tribal leaking storage tank lists</i>								
LUST	0.500		0	1	16	NR	NR	17

MAP FINDINGS SUMMARY

Database	Search Distance (Miles)	Target Property	< 1/8	1/8 - 1/4	1/4 - 1/2	1/2 - 1	> 1	Total Plotted
INDIAN LUST	0.500		0	0	0	NR	NR	0
CPS-SLIC	0.500		0	0	19	NR	NR	19
State and tribal registered storage tank lists								
FEMA UST	0.250		0	0	NR	NR	NR	0
UST	0.250		0	0	NR	NR	NR	0
AST	0.250		0	0	NR	NR	NR	0
INDIAN UST	0.250		0	0	NR	NR	NR	0
State and tribal voluntary cleanup sites								
VCP	0.500		0	0	0	NR	NR	0
INDIAN VCP	0.500		0	0	0	NR	NR	0
State and tribal Brownfields sites								
BROWNFIELDS	0.500		0	0	0	NR	NR	0
ADDITIONAL ENVIRONMENTAL RECORDS								
Local Brownfield lists								
US BROWNFIELDS	0.500		0	0	0	NR	NR	0
Local Lists of Landfill / Solid Waste Disposal Sites								
WMUDS/SWAT	0.500		0	0	0	NR	NR	0
SWRCY	0.500		0	0	0	NR	NR	0
HAULERS	TP		NR	NR	NR	NR	NR	0
INDIAN ODI	0.500		0	0	0	NR	NR	0
DEBRIS REGION 9	0.500		0	0	0	NR	NR	0
ODI	0.500		0	0	0	NR	NR	0
IHS OPEN DUMPS	0.500		0	0	0	NR	NR	0
Local Lists of Hazardous waste / Contaminated Sites								
US HIST CDL	TP		NR	NR	NR	NR	NR	0
AOCONCERN	1.000	1	0	0	0	0	NR	1
HIST Cal-Sites	1.000		0	0	0	0	NR	0
SCH	0.250		0	0	NR	NR	NR	0
CDL	TP		NR	NR	NR	NR	NR	0
Toxic Pits	1.000		0	0	0	0	NR	0
CERS HAZ WASTE	0.250		0	0	NR	NR	NR	0
US CDL	TP		NR	NR	NR	NR	NR	0
PFAS	0.500		0	0	0	NR	NR	0
Local Lists of Registered Storage Tanks								
SWEEPS UST	0.250		0	1	NR	NR	NR	1
HIST UST	0.250		0	2	NR	NR	NR	2
CA FID UST	0.250		0	0	NR	NR	NR	0
CERS TANKS	0.250		0	0	NR	NR	NR	0
Local Land Records								
LIENS	TP		NR	NR	NR	NR	NR	0

MAP FINDINGS SUMMARY

Database	Search Distance (Miles)	Target Property	< 1/8	1/8 - 1/4	1/4 - 1/2	1/2 - 1	> 1	Total Plotted
LIENS 2	TP		NR	NR	NR	NR	NR	0
DEED	0.500		0	0	0	NR	NR	0
Records of Emergency Release Reports								
HMIRS	TP		NR	NR	NR	NR	NR	0
CHMIRS	TP		NR	NR	NR	NR	NR	0
LDS	TP		NR	NR	NR	NR	NR	0
MCS	TP		NR	NR	NR	NR	NR	0
SPILLS 90	TP		NR	NR	NR	NR	NR	0
Other Ascertainable Records								
RCRA NonGen / NLR	0.250		3	5	NR	NR	NR	8
FUDS	1.000		0	0	0	0	NR	0
DOD	1.000		0	0	0	0	NR	0
SCRD DRYCLEANERS	0.500		0	0	0	NR	NR	0
US FIN ASSUR	TP		NR	NR	NR	NR	NR	0
EPA WATCH LIST	TP		NR	NR	NR	NR	NR	0
2020 COR ACTION	0.250		0	0	NR	NR	NR	0
TSCA	TP		NR	NR	NR	NR	NR	0
TRIS	TP		NR	NR	NR	NR	NR	0
SSTS	TP		NR	NR	NR	NR	NR	0
ROD	1.000	1	0	0	0	1	NR	2
RMP	TP		NR	NR	NR	NR	NR	0
RAATS	TP		NR	NR	NR	NR	NR	0
PRP	TP	1	NR	NR	NR	NR	NR	1
PADS	TP		NR	NR	NR	NR	NR	0
ICIS	TP	1	NR	NR	NR	NR	NR	1
FTTS	TP		NR	NR	NR	NR	NR	0
MLTS	TP		NR	NR	NR	NR	NR	0
COAL ASH DOE	TP		NR	NR	NR	NR	NR	0
COAL ASH EPA	0.500		0	0	0	NR	NR	0
PCB TRANSFORMER	TP		NR	NR	NR	NR	NR	0
RADINFO	TP		NR	NR	NR	NR	NR	0
HIST FTTS	TP		NR	NR	NR	NR	NR	0
DOT OPS	TP		NR	NR	NR	NR	NR	0
CONSENT	1.000		0	0	0	0	NR	0
INDIAN RESERV	1.000		0	0	0	0	NR	0
FUSRAP	1.000		0	0	0	0	NR	0
UMTRA	0.500		0	0	0	NR	NR	0
LEAD SMELTERS	TP		NR	NR	NR	NR	NR	0
US AIRS	TP		NR	NR	NR	NR	NR	0
US MINES	0.250		0	0	NR	NR	NR	0
ABANDONED MINES	0.250		0	0	NR	NR	NR	0
FINDS	TP	1	NR	NR	NR	NR	NR	1
DOCKET HWC	TP		NR	NR	NR	NR	NR	0
UXO	1.000		0	0	0	0	NR	0
ECHO	TP	1	NR	NR	NR	NR	NR	1
FUELS PROGRAM	0.250		0	0	NR	NR	NR	0
CA BOND EXP. PLAN	1.000		0	0	0	0	NR	0
Cortese	0.500		0	1	15	NR	NR	16
CUPA Listings	0.250		0	0	NR	NR	NR	0

MAP FINDINGS SUMMARY

Database	Search Distance (Miles)	Target Property	< 1/8	1/8 - 1/4	1/4 - 1/2	1/2 - 1	> 1	Total Plotted
DRYCLEANERS	0.250		0	0	NR	NR	NR	0
EMI	TP		NR	NR	NR	NR	NR	0
ENF	TP		NR	NR	NR	NR	NR	0
Financial Assurance	TP		NR	NR	NR	NR	NR	0
HAZNET	TP	1	NR	NR	NR	NR	NR	1
ICE	TP		NR	NR	NR	NR	NR	0
HIST CORTESE	0.500		0	1	9	NR	NR	10
LOS ANGELES CO. HMS	TP		NR	NR	NR	NR	NR	0
HWP	1.000		0	0	0	0	NR	0
HWT	0.250		0	0	NR	NR	NR	0
MINES	0.250		0	0	NR	NR	NR	0
MWMP	0.250		0	0	NR	NR	NR	0
NPDES	TP		NR	NR	NR	NR	NR	0
PEST LIC	TP		NR	NR	NR	NR	NR	0
PROC	0.500		0	0	0	NR	NR	0
Notify 65	1.000		0	0	0	4	NR	4
LA Co. Site Mitigation	TP		NR	NR	NR	NR	NR	0
UIC	TP		NR	NR	NR	NR	NR	0
UIC GEO	TP		NR	NR	NR	NR	NR	0
WASTEWATER PITS	0.500		0	0	0	NR	NR	0
WDS	TP		NR	NR	NR	NR	NR	0
WIP	0.250		0	0	NR	NR	NR	0
MILITARY PRIV SITES	TP		NR	NR	NR	NR	NR	0
PROJECT	TP		NR	NR	NR	NR	NR	0
WDR	TP		NR	NR	NR	NR	NR	0
CIWQS	TP		NR	NR	NR	NR	NR	0
CERS	TP		NR	NR	NR	NR	NR	0
NON-CASE INFO	TP		NR	NR	NR	NR	NR	0
OTHER OIL GAS	TP		NR	NR	NR	NR	NR	0
PROD WATER PONDS	TP		NR	NR	NR	NR	NR	0
SAMPLING POINT	TP		NR	NR	NR	NR	NR	0
WELL STIM PROJ	TP		NR	NR	NR	NR	NR	0
MINES MRDS	TP		NR	NR	NR	NR	NR	0
HWTS	TP	6	NR	NR	NR	NR	NR	6
LOS ANGELES CO LF METHANOL	0.500		0	0	0	NR	NR	0

EDR HIGH RISK HISTORICAL RECORDS

EDR Exclusive Records

EDR MGP	1.000		0	0	0	0	NR	0
EDR Hist Auto	0.125		2	NR	NR	NR	NR	2
EDR Hist Cleaner	0.125		0	NR	NR	NR	NR	0

EDR RECOVERED GOVERNMENT ARCHIVES

Exclusive Recovered Govt. Archives

RGA LF	TP		NR	NR	NR	NR	NR	0
RGA LUST	TP		NR	NR	NR	NR	NR	0

- Totals -- 16 5 12 60 9 0 102

MAP FINDINGS SUMMARY

<u>Database</u>	<u>Search Distance (Miles)</u>	<u>Target Property</u>	<u>< 1/8</u>	<u>1/8 - 1/4</u>	<u>1/4 - 1/2</u>	<u>1/2 - 1</u>	<u>> 1</u>	<u>Total Plotted</u>
-----------------	--	----------------------------	-----------------	------------------	------------------	----------------	---------------	--------------------------

NOTES:

TP = Target Property

NR = Not Requested at this Search Distance

Sites may be listed in more than one database

Map ID
Direction
Distance
Elevation

MAP FINDINGS

EDR ID Number
EPA ID Number

Areas of
Concern
Target
Property

SAN GABRIEL VALLEY
BALDWIN PARK, CA

AOCONCERN

CCA0000001
N/A

AOC:

Description:

San Gabriel Valley areas where VOC contamination is at or above the MCL as designated by region 9 EPA office.

NPL
Region
Target
Property

SAN GABRIEL VALLEY (AREA 4)
STIMSON AVE & OLD VALLEY BLVD
LA PUENTE, CA 91744

NPL
SEMS
US ENG CONTROLS
ROD
PRP
ICIS
FINDS
ECHO

1000114960
CAD980817985

NPL:

Name: SAN GABRIEL VALLEY (AREA 4)
Address: STIMSON AVE & OLD VALLEY BLVD
City,State,Zip: LA PUENTE, CA 91744
EPA ID: CAD980817985
EPA Region: 9
Federal: N
Final Date: 1984-05-08 00:00:00
Site ID: 902091
Latitude: 34.016669
Site Score: 28.899999999999999
Longitude: -117.95829999999999

Category:

EPA ID: CAD980817985
NPL Status: Currently on the Final NPL
Category Description: Depth To Aquifer-<= 10 Feet
Category Value: 1

EPA ID: CAD980817985
NPL Status: Currently on the Final NPL
Category Description: Distance To Nearest Population-> 0 And <= 1/4 Mile
Category Value: 10

Site:

EPA ID: CAD980817985
Site ID: 0902091
Site Status: F
Federal Site: N
EPA Region: 09
Date Proposed: 09/08/83
Date Deleted: Not reported
Date Finalized: 05/08/84

Substance:

EPA ID: CAD980817985
NPL Status: Currently on the Final NPL
Substance ID: Not reported
Substance: Not reported
CAS #: Not reported
Pathway: Not reported

Map ID
Direction
Distance
Elevation

MAP FINDINGS

Site

Database(s)

EDR ID Number
EPA ID Number

SAN GABRIEL VALLEY (AREA 4) (Continued)

1000114960

Scoring: Not reported

EPA ID: CAD980817985
NPL Status: Currently on the Final NPL
Substance ID: U210
Substance: TETRACHLOROETHENE
CAS #: 127-18-4
Pathway: GROUND WATER PATHWAY
Scoring: 4

EPA ID: CAD980817985
NPL Status: Currently on the Final NPL
Substance ID: U228
Substance: TRICHLOROETHYLENE (TCE)
CAS #: 79-01-6
Pathway: GROUND WATER PATHWAY
Scoring: 4

Summary Details:

Conditions at listing September 1983): San Gabriel Valley Area 4) is a ground water plume that runs along the axis of the San Jose Creek in the San Gabriel ground water basin in La Puente, Los Angeles County, California. The plume is about 1 mile long and 1 mile wide. Ground water is contaminated with trichloroethylene (TCE) and perchloroethylene (PCE), according to analyses by State agencies and local water companies. Many public wells in the area exceed the EPA Suggested No Adverse Response Levels (SNARL) for TCE and PCE. Approximately 100,000 people are affected. Cities and public water companies in the area have tested to ensure that their water supplies contain less than 5 parts per billion (ppb) of TCE, a level considered safe for human consumption. When alternative methods of reducing the TCE level below 5 ppb are not effective, wells are removed from service. Status June 1984): A supplemental sampling program of contaminated wells will begin soon to get a snapshot view of the degree of contamination. The State Department of Health Services and EPA are preparing to initiate a remedial investigation/feasibility study to determine the aerial and vertical extent of contamination and to develop alternatives for treatment and management of the problem. EPA continues its investigation to identify sources of the contamination. This site, along with the three other San Gabriel Valley sites, was added to the NPL in May 1984 because it involves a serious problem that required taking immediate remedial action.

Site Status:

EPA ID: CAD980817985
NPL Status: Final
Proposed Date: 09/08/1983
Final Date: 05/08/1984
Deleted Date: Not reported

Narratives:

EPA ID: CAD980817985
NPL Name: SAN GABRIEL VALLEY (AREA 4)

SEMS:

Site ID: 0902091

Map ID
Direction
Distance
Elevation

MAP FINDINGS

Site

Database(s)

EDR ID Number
EPA ID Number

SAN GABRIEL VALLEY (AREA 4) (Continued)

1000114960

EPA ID: CAD980817985
Name: SAN GABRIEL VALLEY (AREA 4)
Address: STIMSON AVE & OLD VALLEY BLVD
Address 2: Not reported
City,State,Zip: LA PUENTE, CA 91744
Cong District: 32,34
FIPS Code: 06037
Latitude: 34.016669
Longitude: -117.958300
FF: N
NPL: Currently on the Final NPL
Non NPL Status: Not reported

SEMS Detail:

Region: 09
Site ID: 0902091
EPA ID: CAD980817985
Site Name: SAN GABRIEL VALLEY (AREA 4)
NPL: F
FF: N
OU: 00
Action Code: CR
Action Name: CI
SEQ: 2
Start Date: 2011-10-01 04:00:00
Finish Date: Not reported
Qual: Not reported
Current Action Lead: EPA Perf

Region: 09
Site ID: 0902091
EPA ID: CAD980817985
Site Name: SAN GABRIEL VALLEY (AREA 4)
NPL: F
FF: N
OU: 00
Action Code: AR
Action Name: ADMIN REC
SEQ: 1
Start Date: 2000-07-24 04:00:00
Finish Date: Not reported
Qual: Not reported
Current Action Lead: EPA Perf

Region: 09
Site ID: 0902091
EPA ID: CAD980817985
Site Name: SAN GABRIEL VALLEY (AREA 4)
NPL: F
FF: N
OU: 04
Action Code: RD
Action Name: RD
SEQ: 1
Start Date: 2001-09-27 04:00:00
Finish Date: 7/25/2005 4:00:00 AM
Qual: Not reported
Current Action Lead: EPA Perf

Map ID
Direction
Distance
Elevation

MAP FINDINGS

Site

Database(s)

EDR ID Number
EPA ID Number

SAN GABRIEL VALLEY (AREA 4) (Continued)

1000114960

Region: 09
Site ID: 0902091
EPA ID: CAD980817985
Site Name: SAN GABRIEL VALLEY (AREA 4)
NPL: F
FF: N
OU: 00
Action Code: FE
Action Name: 5 YEAR
SEQ: 1
Start Date: 2011-03-02 05:00:00
Finish Date: 3/2/2011 5:00:00 AM
Qual: Not reported
Current Action Lead: EPA Perf

Region: 09
Site ID: 0902091
EPA ID: CAD980817985
Site Name: SAN GABRIEL VALLEY (AREA 4)
NPL: F
FF: N
OU: 00
Action Code: MA
Action Name: ST COOP
SEQ: 1
Start Date: 2006-06-23 04:00:00
Finish Date: Not reported
Qual: Not reported
Current Action Lead: EPA Perf

Region: 09
Site ID: 0902091
EPA ID: CAD980817985
Site Name: SAN GABRIEL VALLEY (AREA 4)
NPL: F
FF: N
OU: 00
Action Code: MA
Action Name: ST COOP
SEQ: 2
Start Date: 2010-10-07 04:00:00
Finish Date: Not reported
Qual: Not reported
Current Action Lead: EPA Perf

Region: 09
Site ID: 0902091
EPA ID: CAD980817985
Site Name: SAN GABRIEL VALLEY (AREA 4)
NPL: F
FF: N
OU: 00
Action Code: CR
Action Name: CI
SEQ: 3
Start Date: 2011-12-22 05:00:00
Finish Date: Not reported

Map ID
Direction
Distance
Elevation

MAP FINDINGS

Site

Database(s)

EDR ID Number
EPA ID Number

SAN GABRIEL VALLEY (AREA 4) (Continued)

1000114960

Qual:	Not reported
Current Action Lead:	EPA Perf
Region:	09
Site ID:	0902091
EPA ID:	CAD980817985
Site Name:	SAN GABRIEL VALLEY (AREA 4)
NPL:	F
FF:	N
OU:	00
Action Code:	FE
Action Name:	5 YEAR
SEQ:	2
Start Date:	2016-01-27 05:00:00
Finish Date:	9/29/2016 5:00:00 AM
Qual:	Not reported
Current Action Lead:	EPA Perf
Region:	09
Site ID:	0902091
EPA ID:	CAD980817985
Site Name:	SAN GABRIEL VALLEY (AREA 4)
NPL:	F
FF:	N
OU:	01
Action Code:	ED
Action Name:	R/H ASMT
SEQ:	1
Start Date:	1992-09-16 04:00:00
Finish Date:	9/16/1992 4:00:00 AM
Qual:	Not reported
Current Action Lead:	EPA Perf
Region:	09
Site ID:	0902091
EPA ID:	CAD980817985
Site Name:	SAN GABRIEL VALLEY (AREA 4)
NPL:	F
FF:	N
OU:	01
Action Code:	CO
Action Name:	RI/FS
SEQ:	1
Start Date:	1996-12-20 05:00:00
Finish Date:	9/30/1998 4:00:00 AM
Qual:	Not reported
Current Action Lead:	EPA Perf
Region:	09
Site ID:	0902091
EPA ID:	CAD980817985
Site Name:	SAN GABRIEL VALLEY (AREA 4)
NPL:	F
FF:	N
OU:	00
Action Code:	NF
Action Name:	NPL FINL

Map ID
Direction
Distance
Elevation

MAP FINDINGS

Site

Database(s)

EDR ID Number
EPA ID Number

SAN GABRIEL VALLEY (AREA 4) (Continued)

1000114960

SEQ: 1
Start Date: 1984-05-08 05:00:00
Finish Date: 5/8/1984 5:00:00 AM
Qual: Not reported
Current Action Lead: EPA Perf

Region: 09
Site ID: 0902091
EPA ID: CAD980817985
Site Name: SAN GABRIEL VALLEY (AREA 4)
NPL: F
FF: N
OU: 00
Action Code: SI
Action Name: SI
SEQ: 2
Start Date: 1983-03-01 05:00:00
Finish Date: 9/1/1983 4:00:00 AM
Qual: H
Current Action Lead: EPA Perf

Region: 09
Site ID: 0902091
EPA ID: CAD980817985
Site Name: SAN GABRIEL VALLEY (AREA 4)
NPL: F
FF: N
OU: 00
Action Code: CR
Action Name: CI
SEQ: 1
Start Date: 1984-05-01 05:00:00
Finish Date: 10/28/2008 4:00:00 AM
Qual: Not reported
Current Action Lead: EPA Perf

Region: 09
Site ID: 0902091
EPA ID: CAD980817985
Site Name: SAN GABRIEL VALLEY (AREA 4)
NPL: F
FF: N
OU: 04
Action Code: TA
Action Name: TECH ASSIST
SEQ: 1
Start Date: 2017-07-27 05:00:00
Finish Date: Not reported
Qual: Not reported
Current Action Lead: EPA Perf

Region: 09
Site ID: 0902091
EPA ID: CAD980817985
Site Name: SAN GABRIEL VALLEY (AREA 4)
NPL: F
FF: N

Map ID
Direction
Distance
Elevation

MAP FINDINGS

Site

Database(s)

EDR ID Number
EPA ID Number

SAN GABRIEL VALLEY (AREA 4) (Continued)

1000114960

OU: 00
Action Code: PA
Action Name: PA
SEQ: 1
Start Date: 1983-09-01 04:00:00
Finish Date: 9/1/1983 4:00:00 AM
Qual: H
Current Action Lead: EPA Perf

Region: 09
Site ID: 0902091
EPA ID: CAD980817985
Site Name: SAN GABRIEL VALLEY (AREA 4)
NPL: F
FF: N
OU: 01
Action Code: RO
Action Name: ROD
SEQ: 1
Start Date: 1998-09-30 04:00:00
Finish Date: 9/30/1998 4:00:00 AM
Qual: Not reported
Current Action Lead: EPA Perf

Region: 09
Site ID: 0902091
EPA ID: CAD980817985
Site Name: SAN GABRIEL VALLEY (AREA 4)
NPL: F
FF: N
OU: 00
Action Code: RS
Action Name: RV ASSESS
SEQ: 1
Start Date: 1991-12-27 05:00:00
Finish Date: 12/27/1991 5:00:00 AM
Qual: Not reported
Current Action Lead: EPA Perf

Region: 09
Site ID: 0902091
EPA ID: CAD980817985
Site Name: SAN GABRIEL VALLEY (AREA 4)
NPL: F
FF: N
OU: 01
Action Code: JF
Action Name: ECO RISK
SEQ: 1
Start Date: 1992-09-16 04:00:00
Finish Date: 9/16/1992 4:00:00 AM
Qual: Not reported
Current Action Lead: EPA Perf

Region: 09
Site ID: 0902091
EPA ID: CAD980817985

Map ID
Direction
Distance
Elevation

MAP FINDINGS

Site

Database(s)

EDR ID Number
EPA ID Number

SAN GABRIEL VALLEY (AREA 4) (Continued)

1000114960

Site Name: SAN GABRIEL VALLEY (AREA 4)
NPL: F
FF: N
OU: 00
Action Code: NP
Action Name: PROPOSED
SEQ: 1
Start Date: 1983-09-08 04:00:00
Finish Date: 9/8/1983 4:00:00 AM
Qual: Not reported
Current Action Lead: EPA Perf

Region: 09
Site ID: 0902091
EPA ID: CAD980817985
Site Name: SAN GABRIEL VALLEY (AREA 4)
NPL: F
FF: N
OU: 00
Action Code: HR
Action Name: HAZRANK
SEQ: 1
Start Date: 1983-09-01 04:00:00
Finish Date: 9/1/1983 4:00:00 AM
Qual: Not reported
Current Action Lead: EPA Perf

Region: 09
Site ID: 0902091
EPA ID: CAD980817985
Site Name: SAN GABRIEL VALLEY (AREA 4)
NPL: F
FF: N
OU: 00
Action Code: CR
Action Name: CI
SEQ: 4
Start Date: 2011-12-22 05:00:00
Finish Date: Not reported
Qual: Not reported
Current Action Lead: EPA Perf

Region: 09
Site ID: 0902091
EPA ID: CAD980817985
Site Name: SAN GABRIEL VALLEY (AREA 4)
NPL: F
FF: N
OU: 00
Action Code: CR
Action Name: CI
SEQ: 5
Start Date: 2011-12-31 05:00:00
Finish Date: Not reported
Qual: Not reported
Current Action Lead: EPA Perf

Map ID
Direction
Distance
Elevation

MAP FINDINGS

Site

Database(s)

EDR ID Number
EPA ID Number

SAN GABRIEL VALLEY (AREA 4) (Continued)

1000114960

Region: 09
Site ID: 0902091
EPA ID: CAD980817985
Site Name: SAN GABRIEL VALLEY (AREA 4)
NPL: F
FF: N
OU: 00
Action Code: TA
Action Name: TECH ASSIST
SEQ: 2
Start Date: 2018-08-07 05:00:00
Finish Date: Not reported
Qual: Not reported
Current Action Lead: EPA Perf

Region: 09
Site ID: 0902091
EPA ID: CAD980817985
Site Name: SAN GABRIEL VALLEY (AREA 4)
NPL: F
FF: N
OU: 08
Action Code: NA
Action Name: PRP RI
SEQ: 1
Start Date: 2015-03-12 04:00:00
Finish Date: Not reported
Qual: Not reported
Current Action Lead: St Ovrsght

Region: 09
Site ID: 0902091
EPA ID: CAD980817985
Site Name: SAN GABRIEL VALLEY (AREA 4)
NPL: F
FF: N
OU: 01
Action Code: BE
Action Name: PRP RD
SEQ: 1
Start Date: 2002-03-29 05:00:00
Finish Date: 7/21/2009 5:00:00 AM
Qual: Not reported
Current Action Lead: EPA Ovrsght

Region: 09
Site ID: 0902091
EPA ID: CAD980817985
Site Name: SAN GABRIEL VALLEY (AREA 4)
NPL: F
FF: N
OU: 04
Action Code: BE
Action Name: PRP RD
SEQ: 2
Start Date: 2005-07-25 04:00:00
Finish Date: 7/25/2005 4:00:00 AM

Map ID
Direction
Distance
Elevation

MAP FINDINGS

Site

Database(s)

EDR ID Number
EPA ID Number

SAN GABRIEL VALLEY (AREA 4) (Continued)

1000114960

Qual:	Not reported
Current Action Lead:	EPA Ovrsght
Region:	09
Site ID:	0902091
EPA ID:	CAD980817985
Site Name:	SAN GABRIEL VALLEY (AREA 4)
NPL:	F
FF:	N
OU:	01
Action Code:	BD
Action Name:	PRP RI/FS
SEQ:	1
Start Date:	1993-09-30 04:00:00
Finish Date:	12/20/1996 5:00:00 AM
Qual:	Not reported
Current Action Lead:	EPA Ovrsght
Region:	09
Site ID:	0902091
EPA ID:	CAD980817985
Site Name:	SAN GABRIEL VALLEY (AREA 4)
NPL:	F
FF:	N
OU:	04
Action Code:	BF
Action Name:	PRP RA
SEQ:	2
Start Date:	2006-02-27 05:00:00
Finish Date:	Not reported
Qual:	Not reported
Current Action Lead:	EPA Ovrsght
Region:	09
Site ID:	0902091
EPA ID:	CAD980817985
Site Name:	SAN GABRIEL VALLEY (AREA 4)
NPL:	F
FF:	N
OU:	06
Action Code:	BE
Action Name:	PRP RD
SEQ:	4
Start Date:	2011-09-26 04:00:00
Finish Date:	Not reported
Qual:	Not reported
Current Action Lead:	EPA Ovrsght
Region:	09
Site ID:	0902091
EPA ID:	CAD980817985
Site Name:	SAN GABRIEL VALLEY (AREA 4)
NPL:	F
FF:	N
OU:	01
Action Code:	BF
Action Name:	PRP RA

Map ID
Direction
Distance
Elevation

MAP FINDINGS

Site

Database(s)

EDR ID Number
EPA ID Number

SAN GABRIEL VALLEY (AREA 4) (Continued)

1000114960

SEQ: 1
Start Date: 2009-07-21 05:00:00
Finish Date: Not reported
Qual: Not reported
Current Action Lead: EPA Ovrsght

Region: 09
Site ID: 0902091
EPA ID: CAD980817985
Site Name: SAN GABRIEL VALLEY (AREA 4)
NPL: F
FF: N
OU: 00
Action Code: DS
Action Name: DISCVRY
SEQ: 1
Start Date: 1980-04-01 05:00:00
Finish Date: 4/1/1980 5:00:00 AM
Qual: Not reported
Current Action Lead: St Perf

Region: 09
Site ID: 0902091
EPA ID: CAD980817985
Site Name: SAN GABRIEL VALLEY (AREA 4)
NPL: F
FF: N
OU: 00
Action Code: SI
Action Name: SI
SEQ: 1
Start Date: 1983-03-01 05:00:00
Finish Date: 9/1/1983 4:00:00 AM
Qual: H
Current Action Lead: St Perf

Site:

Name: SAN GABRIEL VALLEY (AREA 4)
Address: STIMSON AVE & OLD VALLEY BLVD
Address 2: Not reported
City,State,Zip: LA PUENTE, CA 91744
Event Code: Not reported
Action Taken Date: 06/14/2005
EPA ID: CAD980817985
Action Name: Explanation of Significant Differences
Action ID: 1
Operable Unit: 01
Contaminated Media: Groundwater
Contact Name: Not reported
Contact Telephone: Not reported
Event: Not reported
Federal Facility: N
Fiscal Year: 2005
NPL Status: Currently on the Final NPL
Superfund Alternative Agreement: N
Latitude: 34.016669

Map ID
Direction
Distance
Elevation

MAP FINDINGS

Site

Database(s)

EDR ID Number
EPA ID Number

SAN GABRIEL VALLEY (AREA 4) (Continued)

1000114960

Longitude: -117.958300

Media:

EPA ID: CAD980817985
Contaminated Media: Groundwater
Action ID: 1
Operable Unit: 01
Action Name: Record of Decision
Action Taken Date: 09/30/1998
Event Code: Not reported
Contact Name: Not reported
Contact Telephone: Not reported
Event: Not reported
Federal Facility: N
Fiscal Year: 1998
NPL Status: Currently on the Final NPL
Superfund Alternative Agreement: N
Latitude: 34.016669
Longitude: -117.958300

EPA ID: CAD980817985
Contaminated Media: Groundwater
Action ID: 1
Operable Unit: 01
Action Name: Explanation of Significant Differences
Action Taken Date: 06/14/2005
Event Code: Not reported
Contact Name: Not reported
Contact Telephone: Not reported
Event: Not reported
Federal Facility: N
Fiscal Year: 2005
NPL Status: Currently on the Final NPL
Superfund Alternative Agreement: N
Latitude: 34.016669
Longitude: -117.958300

EPA ID: CAD980817985
Contaminated Media: Groundwater
Action ID: 1
Operable Unit: 01
Action Name: Explanation of Significant Differences
Action Taken Date: 06/14/2005
Event Code: Not reported
Contact Name: Not reported
Contact Telephone: Not reported
Event: Not reported
Federal Facility: N
Fiscal Year: 2005
NPL Status: Currently on the Final NPL
Superfund Alternative Agreement: N
Latitude: 34.016669
Longitude: -117.958300

EPA ID: CAD980817985
Contaminated Media: Groundwater
Action ID: 1
Operable Unit: 01

Map ID
Direction
Distance
Elevation

MAP FINDINGS

Site

Database(s)

EDR ID Number
EPA ID Number

SAN GABRIEL VALLEY (AREA 4) (Continued)

1000114960

Action Name: Explanation of Significant Differences
Action Taken Date: 06/14/2005
Event Code: Not reported
Contact Name: Not reported
Contact Telephone: Not reported
Event: Not reported
Federal Facility: N
Fiscal Year: 2005
NPL Status: Currently on the Final NPL
Superfund Alternative Agreement: N
Latitude: 34.016669
Longitude: -117.958300

EPA ID: CAD980817985
Contaminated Media: Groundwater
Action ID: 1
Operable Unit: 01
Action Name: Explanation of Significant Differences
Action Taken Date: 06/14/2005
Event Code: Not reported
Contact Name: Not reported
Contact Telephone: Not reported
Event: Not reported
Federal Facility: N
Fiscal Year: 2005
NPL Status: Currently on the Final NPL
Superfund Alternative Agreement: N
Latitude: 34.016669
Longitude: -117.958300

EPA ID: CAD980817985
Contaminated Media: Groundwater
Action ID: 1
Operable Unit: 01
Action Name: Record of Decision
Action Taken Date: 09/30/1998
Event Code: Not reported
Contact Name: Not reported
Contact Telephone: Not reported
Event: Not reported
Federal Facility: N
Fiscal Year: 1998
NPL Status: Currently on the Final NPL
Superfund Alternative Agreement: N
Latitude: 34.016669
Longitude: -117.958300

EPA ID: CAD980817985
Contaminated Media: Groundwater
Action ID: 1
Operable Unit: 01
Action Name: Record of Decision
Action Taken Date: 09/30/1998
Event Code: Not reported
Contact Name: Not reported
Contact Telephone: Not reported
Event: Not reported

Map ID
Direction
Distance
Elevation

MAP FINDINGS

Site

Database(s)

EDR ID Number
EPA ID Number

SAN GABRIEL VALLEY (AREA 4) (Continued)

1000114960

Federal Facility: N
Fiscal Year: 1998
NPL Status: Currently on the Final NPL
Superfund Alternative Agreement: N
Latitude: 34.016669
Longitude: -117.958300

EPA ID: CAD980817985
Contaminated Media: Groundwater
Action ID: 1
Operable Unit: 01
Action Name: Record of Decision
Action Taken Date: 09/30/1998
Event Code: Not reported
Contact Name: Not reported
Contact Telephone: Not reported
Event: Not reported
Federal Facility: N
Fiscal Year: 1998
NPL Status: Currently on the Final NPL
Superfund Alternative Agreement: N
Latitude: 34.016669
Longitude: -117.958300

EPA ID: CAD980817985
Contaminated Media: Groundwater
Action ID: 1
Operable Unit: 01
Action Name: Record of Decision
Action Taken Date: 09/30/1998
Event Code: Not reported
Contact Name: Not reported
Contact Telephone: Not reported
Event: Not reported
Federal Facility: N
Fiscal Year: 1998
NPL Status: Currently on the Final NPL
Superfund Alternative Agreement: N
Latitude: 34.016669
Longitude: -117.958300

EPA ID: CAD980817985
Contaminated Media: Groundwater
Action ID: 1
Operable Unit: 01
Action Name: Record of Decision
Action Taken Date: 09/30/1998
Event Code: Not reported
Contact Name: Not reported
Contact Telephone: Not reported
Event: Not reported
Federal Facility: N
Fiscal Year: 1998
NPL Status: Currently on the Final NPL
Superfund Alternative Agreement: N
Latitude: 34.016669
Longitude: -117.958300

Map ID
Direction
Distance
Elevation

MAP FINDINGS

Site

Database(s)

EDR ID Number
EPA ID Number

SAN GABRIEL VALLEY (AREA 4) (Continued)

1000114960

EPA ID: CAD980817985
Contaminated Media: Groundwater
Action ID: 1
Operable Unit: 01
Action Name: Record of Decision
Action Taken Date: 09/30/1998
Event Code: Not reported
Contact Name: Not reported
Contact Telephone: Not reported
Event: Not reported
Federal Facility: N
Fiscal Year: 1998
NPL Status: Currently on the Final NPL
Superfund Alternative Agreement: N
Latitude: 34.016669
Longitude: -117.958300

EPA ID: CAD980817985
Contaminated Media: Groundwater
Action ID: 1
Operable Unit: 01
Action Name: Record of Decision
Action Taken Date: 09/30/1998
Event Code: Not reported
Contact Name: Not reported
Contact Telephone: Not reported
Event: Not reported
Federal Facility: N
Fiscal Year: 1998
NPL Status: Currently on the Final NPL
Superfund Alternative Agreement: N
Latitude: 34.016669
Longitude: -117.958300

ROD:

Name: SAN GABRIEL VALLEY (AREA 4)
Address: STIMSON AVE & OLD VALLEY BLVD
City,State,Zip: LA PUENTE, CA 91744
EPA ID: CAD980817985
RG: 9
Site ID: 902091
Action: GOVT Decision Document (ROD)
Operable Unit Number: CD, RD/RA INTERMEDIATE ZONE
SEQ ID: 1
Action Completion: 1998-09-30 00:00:00
NPL Status: Final
Non NPL Status: Not reported

Name: SAN GABRIEL VALLEY (AREA 4)
Address: STIMSON AVE & OLD VALLEY BLVD
City,State,Zip: LA PUENTE, CA 91744
EPA ID: CAD980817985
RG: 9
Site ID: 902091
Action: GOVT ESD
Operable Unit Number: CD, RD/RA INTERMEDIATE ZONE

Map ID
Direction
Distance
Elevation

MAP FINDINGS

Site

Database(s)

EDR ID Number
EPA ID Number

SAN GABRIEL VALLEY (AREA 4) (Continued)

1000114960

SEQ ID: 1
Action Completion: 2005-06-14 00:00:00
NPL Status: Final
Non NPL Status: Not reported

PRP:

PRP Name: A & J SYSTEMS
A&E PLASTICS CO.
A-1 ORNAMENTAL IRON
ACORN ENGINEERING CO.
ACORN ENGINEERING CO.
ACORN ENGINEERING CO.
ACROMIL
ADAMS AND COLTRIN, INC.
ADAMS CAMPBELL CO., LTD.
ADAMS CAMPBELL CO., LTD.
ADVANCED HEAT TECHNOLOGY CORP.
AEROJET ELECTROSYSTEMS
AEROJET-GENERAL CORP.
AEROSOL SERVICES CO.
AEROSOL SERVICES CO.
AEROSOL SERVICES COMPANY
AEROSOL SERVICES COMPANY
AEROSOL SERVICES COMPANY
AIR DISTRIBUTION PRODUCTS, INC.
ALLFAST FASTENING SYSTEMS, INC.
ALLIED PHOTO PRODUCTS INC.
ALLSTATE INSURANCE CO.
AMERICAN SHEDS INC.
APPLIED SOLAR ENERGY CORP.
ARCADIA MACHINE AND TOOL
AREMAC ASSOCIATES
AREMAC HEAT TREATING, INC.
ARTHUR B. SCHULTZ AND JOSEPH POLTORAK
ARTISTIC POLISHING AND PLATING
ASHLAND CHEMICAL COMPANY
ASSOCIATED ASPHALT PAVING MATERIALS
ASTRO SEAL, INC.
ASTRO SEAL, INC.
ASTRONAUTIC ENAMELERS
AZUSA LAND RECLAMATION
AZUSA ROCK INC.
B&B RED-I-MIX-CONCRETE INC.
B.W. BIXLER & PRISCILLA M. BIXLER
BALL-ICON, BALL GLASS DIV.
BDP CO.
BDP CO.
BDP CO.
BECKER MFG. CO. INC.
BECKER MFG. CO., INC.
BENCHMARK HOLDING GROUP
BENCHMARK TECHNOLOGY
BENTLY PRINCE STREET, INC.
BESTEEL
BIRTCHER
BIRTCHER DEVELOPMENT-CITY OF IND. REDEVELOPMENT
BRENT FAMILY TRUST

Map ID
Direction
Distance
Elevation

MAP FINDINGS

Site

Database(s)

EDR ID Number
EPA ID Number

SAN GABRIEL VALLEY (AREA 4) (Continued)

1000114960

BROWN JORDEN CO.
C&H DISTRIBUTING
CAL MAT CO.
CAL MOLD, INC
CALGON VESTAL LABORATORIES
CALIFORNIA HYDROFORMING CO., INC.
CALIFORNIA HYDROFORMING CO., INC.
CALIFORNIA STEEL AND TUBE
CALIFORNIA STEEL AND TUBE

[Click this hyperlink](#) while viewing on your computer to access
263 additional PRP: record(s) in the EDR Site Report.

ICIS:

Enforcement Action ID: 09-2013-2520
FRS ID: 110009267907
Action Name: LeVan Specialty Company, Inc Consent Decree
Facility Name: SAN GABRIEL VALLEY (AREA 4)
Facility Address: STIMSON AVE & OLD VALLEY BLVD
LA PUENTE, CA 91744

Enforcement Action Type: Civil Judicial Action
Facility County: LOS ANGELES
Program System Acronym: CERCLIS
Enforcement Action Forum Desc: Judicial
EA Type Code: CIV
Facility SIC Code: Not reported
Federal Facility ID: Not reported
Latitude in Decimal Degrees: 34.01666
Longitude in Decimal Degrees: -117.9583
Permit Type Desc: Not reported
Program System Acronym: CAD980817985
Facility NAICS Code: Not reported
Tribal Land Code: Not reported

Enforcement Action ID: 09-2013-2519
FRS ID: 110009267907
Action Name: John D. Williams, Trustee of the Julia A. Fisher Living Trust Consent Decree

Facility Name: SAN GABRIEL VALLEY (AREA 4)
Facility Address: STIMSON AVE & OLD VALLEY BLVD
LA PUENTE, CA 91744

Enforcement Action Type: Civil Judicial Action
Facility County: LOS ANGELES
Program System Acronym: CERCLIS
Enforcement Action Forum Desc: Judicial
EA Type Code: CIV
Facility SIC Code: Not reported
Federal Facility ID: Not reported
Latitude in Decimal Degrees: 34.01666
Longitude in Decimal Degrees: -117.9583
Permit Type Desc: Not reported
Program System Acronym: CAD980817985
Facility NAICS Code: Not reported
Tribal Land Code: Not reported

Enforcement Action ID: 09-2013-2513
FRS ID: 110009267907

Map ID
Direction
Distance
Elevation

MAP FINDINGS

Site

Database(s)

EDR ID Number
EPA ID Number

SAN GABRIEL VALLEY (AREA 4) (Continued)

1000114960

Action Name: Bentley Prince Street, Inc.
Facility Name: SAN GABRIEL VALLEY (AREA 4)
Facility Address: STIMSON AVE & OLD VALLEY BLVD
LA PUENTE, CA 91744
Enforcement Action Type: Civil Judicial Action
Facility County: LOS ANGELES
Program System Acronym: CERCLIS
Enforcement Action Forum Desc: Judicial
EA Type Code: CIV
Facility SIC Code: Not reported
Federal Facility ID: Not reported
Latitude in Decimal Degrees: 34.01666
Longitude in Decimal Degrees: -117.9583
Permit Type Desc: Not reported
Program System Acronym: CAD980817985
Facility NAICS Code: Not reported
Tribal Land Code: Not reported

Enforcement Action ID: 09-2012-2506
FRS ID: 110009267907
Action Name: Mancino Trust Litigation, Puente Valley Superfund Site
Facility Name: SAN GABRIEL VALLEY (AREA 4)
Facility Address: STIMSON AVE & OLD VALLEY BLVD
LA PUENTE, CA 91744
Enforcement Action Type: Civil Judicial Action
Facility County: LOS ANGELES
Program System Acronym: CERCLIS
Enforcement Action Forum Desc: Judicial
EA Type Code: CIV
Facility SIC Code: Not reported
Federal Facility ID: Not reported
Latitude in Decimal Degrees: 34.01666
Longitude in Decimal Degrees: -117.9583
Permit Type Desc: Not reported
Program System Acronym: CAD980817985
Facility NAICS Code: Not reported
Tribal Land Code: Not reported

Enforcement Action ID: 09-2011-2517
FRS ID: 110009267907
Action Name: Puente Valley OU Unilateral Admin Order for RD/RA
Facility Name: SAN GABRIEL VALLEY (AREA 4)
Facility Address: STIMSON AVE & OLD VALLEY BLVD
LA PUENTE, CA 91744
Enforcement Action Type: CERCLA 106 AO For Resp Action/Imm Haz
Facility County: LOS ANGELES
Program System Acronym: CERCLIS
Enforcement Action Forum Desc: Administrative - Formal
EA Type Code: 106
Facility SIC Code: Not reported
Federal Facility ID: Not reported
Latitude in Decimal Degrees: 34.01666
Longitude in Decimal Degrees: -117.9583
Permit Type Desc: Not reported
Program System Acronym: CAD980817985
Facility NAICS Code: Not reported
Tribal Land Code: Not reported

Map ID
Direction
Distance
Elevation

MAP FINDINGS

Site

Database(s)

EDR ID Number
EPA ID Number

SAN GABRIEL VALLEY (AREA 4) (Continued)

1000114960

Enforcement Action ID: 09-2009-2529
FRS ID: 110009267907
Action Name: Puente Valley OU Access Order to Los Angeles County
Facility Name: SAN GABRIEL VALLEY (AREA 4)
Facility Address: STIMSON AVE & OLD VALLEY BLVD
LA PUENTE, CA 91744
Enforcement Action Type: CERCLA 104E5A AO For Access And/Or Info
Facility County: LOS ANGELES
Program System Acronym: ICIS
Enforcement Action Forum Desc: Administrative - Formal
EA Type Code: 104E5A
Facility SIC Code: Not reported
Federal Facility ID: Not reported
Latitude in Decimal Degrees: 34.01666
Longitude in Decimal Degrees: -117.9583
Permit Type Desc: Not reported
Program System Acronym: 1655794
Facility NAICS Code: Not reported
Tribal Land Code: Not reported

Enforcement Action ID: 09-2008-2531
FRS ID: 110009267907
Action Name: Puente Valley Site, Valley Proctor CD for Cost Recovery
Facility Name: SAN GABRIEL VALLEY (AREA 4)
Facility Address: STIMSON AVE & OLD VALLEY BLVD
LA PUENTE, CA 91744
Enforcement Action Type: Civil Judicial Action
Facility County: LOS ANGELES
Program System Acronym: CERCLIS
Enforcement Action Forum Desc: Judicial
EA Type Code: CIV
Facility SIC Code: Not reported
Federal Facility ID: Not reported
Latitude in Decimal Degrees: 34.01666
Longitude in Decimal Degrees: -117.9583
Permit Type Desc: Not reported
Program System Acronym: CAD980817985
Facility NAICS Code: Not reported
Tribal Land Code: Not reported

Enforcement Action ID: 09-2008-2506
FRS ID: 110009267907
Action Name: Puente Valley CD w/ Northrup Grumman for RD/RA and Cost Recovery
Facility Name: SAN GABRIEL VALLEY (AREA 4)
Facility Address: STIMSON AVE & OLD VALLEY BLVD
LA PUENTE, CA 91744
Enforcement Action Type: Civil Judicial Action
Facility County: LOS ANGELES
Program System Acronym: CERCLIS
Enforcement Action Forum Desc: Judicial
EA Type Code: CIV
Facility SIC Code: Not reported
Federal Facility ID: Not reported
Latitude in Decimal Degrees: 34.01666
Longitude in Decimal Degrees: -117.9583
Permit Type Desc: Not reported
Program System Acronym: CAD980817985

Map ID
Direction
Distance
Elevation

MAP FINDINGS

Site

Database(s)

EDR ID Number
EPA ID Number

SAN GABRIEL VALLEY (AREA 4) (Continued)

1000114960

Facility NAICS Code: Not reported
Tribal Land Code: Not reported

Enforcement Action ID: 09-2007-0141
FRS ID: 110009267907
Action Name: San Gabriel Area 4 / Puente Valley (Creftcon et al.)
Facility Name: SAN GABRIEL VALLEY (AREA 4)
Facility Address: STIMSON AVE & OLD VALLEY BLVD
LA PUENTE, CA 91744

Enforcement Action Type: Civil Judicial Action
Facility County: LOS ANGELES
Program System Acronym: CERCLIS
Enforcement Action Forum Desc: Judicial
EA Type Code: CIV
Facility SIC Code: Not reported
Federal Facility ID: Not reported
Latitude in Decimal Degrees: 34.01666
Longitude in Decimal Degrees: -117.9583
Permit Type Desc: Not reported
Program System Acronym: CAD980817985
Facility NAICS Code: Not reported
Tribal Land Code: Not reported

Enforcement Action ID: 09-2007-0127
FRS ID: 110009267907
Action Name: San Gabriel Area 4 / Puente Valley (Teledyne)
Facility Name: SAN GABRIEL VALLEY (AREA 4)
Facility Address: STIMSON AVE & OLD VALLEY BLVD
LA PUENTE, CA 91744

Enforcement Action Type: Civil Judicial Action
Facility County: LOS ANGELES
Program System Acronym: CERCLIS
Enforcement Action Forum Desc: Judicial
EA Type Code: CIV
Facility SIC Code: Not reported
Federal Facility ID: Not reported
Latitude in Decimal Degrees: 34.01666
Longitude in Decimal Degrees: -117.9583
Permit Type Desc: Not reported
Program System Acronym: CAD980817985
Facility NAICS Code: Not reported
Tribal Land Code: Not reported

Enforcement Action ID: 09-2006-0264
FRS ID: 110009267907
Action Name: San Gabriel Area 4 / Puente Valley (Saint Gobain)
Facility Name: SAN GABRIEL VALLEY (AREA 4)
Facility Address: STIMSON AVE & OLD VALLEY BLVD
LA PUENTE, CA 91744

Enforcement Action Type: Civil Judicial Action
Facility County: LOS ANGELES
Program System Acronym: ICIS
Enforcement Action Forum Desc: Judicial
EA Type Code: CIV
Facility SIC Code: Not reported
Federal Facility ID: Not reported
Latitude in Decimal Degrees: 34.01666

Map ID
Direction
Distance
Elevation

MAP FINDINGS

Site

Database(s)

EDR ID Number
EPA ID Number

SAN GABRIEL VALLEY (AREA 4) (Continued)

1000114960

Longitude in Decimal Degrees: -117.9583
Permit Type Desc: Not reported
Program System Acronym: 1655794
Facility NAICS Code: Not reported
Tribal Land Code: Not reported

Enforcement Action ID: 09-2005-0030
FRS ID: 110009267907
Action Name: San Gabriel - Saltire Industrial (National Case) (Bankruptcy)
Facility Name: SAN GABRIEL VALLEY (AREA 4)
Facility Address: STIMSON AVE & OLD VALLEY BLVD
LA PUENTE, CA 91744

Enforcement Action Type: Bankruptcy
Facility County: LOS ANGELES
Program System Acronym: ICIS
Enforcement Action Forum Desc: Judicial
EA Type Code: BNK
Facility SIC Code: Not reported
Federal Facility ID: Not reported
Latitude in Decimal Degrees: 34.01666
Longitude in Decimal Degrees: -117.9583
Permit Type Desc: Not reported
Program System Acronym: 1655794
Facility NAICS Code: Not reported
Tribal Land Code: Not reported

Enforcement Action ID: 09-2003-0101
FRS ID: 110009267907
Action Name: San Gabriel / Puente Valley OU
Facility Name: SAN GABRIEL VALLEY (AREA 4)
Facility Address: STIMSON AVE & OLD VALLEY BLVD
LA PUENTE, CA 91744

Enforcement Action Type: Civil Judicial Action
Facility County: LOS ANGELES
Program System Acronym: ICIS
Enforcement Action Forum Desc: Judicial
EA Type Code: CIV
Facility SIC Code: Not reported
Federal Facility ID: Not reported
Latitude in Decimal Degrees: 34.01666
Longitude in Decimal Degrees: -117.9583
Permit Type Desc: Not reported
Program System Acronym: 1655794
Facility NAICS Code: Not reported
Tribal Land Code: Not reported

Enforcement Action ID: 09-2003-0050
FRS ID: 110009267907
Action Name: Exide Technologies Bankruptcy (NC)
Facility Name: SAN GABRIEL VALLEY (AREA 4)
Facility Address: STIMSON AVE & OLD VALLEY BLVD
LA PUENTE, CA 91744

Enforcement Action Type: Bankruptcy
Facility County: LOS ANGELES
Program System Acronym: ICIS
Enforcement Action Forum Desc: Judicial
EA Type Code: BNK

Map ID
Direction
Distance
Elevation

MAP FINDINGS

Site

Database(s)

EDR ID Number
EPA ID Number

SAN GABRIEL VALLEY (AREA 4) (Continued)

1000114960

Facility SIC Code: Not reported
Federal Facility ID: Not reported
Latitude in Decimal Degrees: 34.01666
Longitude in Decimal Degrees: -117.9583
Permit Type Desc: Not reported
Program System Acronym: 1655794
Facility NAICS Code: Not reported
Tribal Land Code: Not reported

Enforcement Action ID: 09-2002-0035
FRS ID: 110009267907
Action Name: San Gabriel / Puente Valley
Facility Name: SAN GABRIEL VALLEY (AREA 4)
Facility Address: STIMSON AVE & OLD VALLEY BLVD
LA PUENTE, CA 91744
Enforcement Action Type: CERCLA 106 AO For Resp Action/Imm Haz
Facility County: LOS ANGELES
Program System Acronym: ICIS
Enforcement Action Forum Desc: Administrative - Formal
EA Type Code: 106
Facility SIC Code: Not reported
Federal Facility ID: Not reported
Latitude in Decimal Degrees: 34.01666
Longitude in Decimal Degrees: -117.9583
Permit Type Desc: Not reported
Program System Acronym: 1655794
Facility NAICS Code: Not reported
Tribal Land Code: Not reported

Facility Name: SAN GABRIEL VALLEY (AREA 4)
Address: STIMSON AVE & OLD VALLEY BLVD
Tribal Indicator: N
Fed Facility: No
NAIC Code: Not reported
SIC Code: Not reported

Facility Name: SAN GABRIEL VALLEY (AREA 4)
Address: STIMSON AVE & OLD VALLEY BLVD
Tribal Indicator: N
Fed Facility: No
NAIC Code: Not reported
SIC Code: Not reported

Facility Name: SAN GABRIEL VALLEY (AREA 4)
Address: STIMSON AVE & OLD VALLEY BLVD
Tribal Indicator: N
Fed Facility: No
NAIC Code: Not reported
SIC Code: Not reported

Facility Name: SAN GABRIEL VALLEY (AREA 4)
Address: STIMSON AVE & OLD VALLEY BLVD
Tribal Indicator: N
Fed Facility: No
NAIC Code: Not reported
SIC Code: Not reported

Map ID
Direction
Distance
Elevation

MAP FINDINGS

Site

Database(s)

EDR ID Number
EPA ID Number

SAN GABRIEL VALLEY (AREA 4) (Continued)

1000114960

Facility Name: SAN GABRIEL VALLEY (AREA 4)
Address: STIMSON AVE & OLD VALLEY BLVD
Tribal Indicator: N
Fed Facility: No
NAIC Code: Not reported
SIC Code: Not reported

Facility Name: SAN GABRIEL VALLEY (AREA 4)
Address: STIMSON AVE & OLD VALLEY BLVD
Tribal Indicator: N
Fed Facility: No
NAIC Code: Not reported
SIC Code: Not reported

Facility Name: SAN GABRIEL VALLEY (AREA 4)
Address: STIMSON AVE & OLD VALLEY BLVD
Tribal Indicator: N
Fed Facility: No
NAIC Code: Not reported
SIC Code: Not reported

Facility Name: SAN GABRIEL VALLEY (AREA 4)
Address: STIMSON AVE & OLD VALLEY BLVD
Tribal Indicator: N
Fed Facility: No
NAIC Code: Not reported
SIC Code: Not reported

Facility Name: SAN GABRIEL VALLEY (AREA 4)
Address: STIMSON AVE & OLD VALLEY BLVD
Tribal Indicator: N
Fed Facility: No
NAIC Code: Not reported
SIC Code: Not reported

Facility Name: SAN GABRIEL VALLEY (AREA 4)
Address: STIMSON AVE & OLD VALLEY BLVD
Tribal Indicator: N
Fed Facility: No
NAIC Code: Not reported
SIC Code: Not reported

Facility Name: SAN GABRIEL VALLEY (AREA 4)
Address: STIMSON AVE & OLD VALLEY BLVD
Tribal Indicator: N
Fed Facility: No
NAIC Code: Not reported
SIC Code: Not reported

Facility Name: SAN GABRIEL VALLEY (AREA 4)
Address: STIMSON AVE & OLD VALLEY BLVD
Tribal Indicator: N
Fed Facility: No
NAIC Code: Not reported
SIC Code: Not reported

Facility Name: SAN GABRIEL VALLEY (AREA 4)

Map ID
Direction
Distance
Elevation

MAP FINDINGS

Site

Database(s)

EDR ID Number
EPA ID Number

SAN GABRIEL VALLEY (AREA 4) (Continued)

1000114960

Address: STIMSON AVE & OLD VALLEY BLVD
Tribal Indicator: N
Fed Facility: No
NAIC Code: Not reported
SIC Code: Not reported

Facility Name: SAN GABRIEL VALLEY (AREA 4)
Address: STIMSON AVE & OLD VALLEY BLVD
Tribal Indicator: N
Fed Facility: No
NAIC Code: Not reported
SIC Code: Not reported

Facility Name: SAN GABRIEL VALLEY (AREA 4)
Address: STIMSON AVE & OLD VALLEY BLVD
Tribal Indicator: N
Fed Facility: No
NAIC Code: Not reported
SIC Code: Not reported

Facility Name: SAN GABRIEL VALLEY (AREA 4)
Address: STIMSON AVE & OLD VALLEY BLVD
Tribal Indicator: N
Fed Facility: No
NAIC Code: Not reported
SIC Code: Not reported

Facility Name: SAN GABRIEL VALLEY (AREA 4)
Address: STIMSON AVE & OLD VALLEY BLVD
Tribal Indicator: N
Fed Facility: No
NAIC Code: Not reported
SIC Code: Not reported

Facility Name: SAN GABRIEL VALLEY (AREA 4)
Address: STIMSON AVE & OLD VALLEY BLVD
Tribal Indicator: N
Fed Facility: No
NAIC Code: Not reported
SIC Code: Not reported

Facility Name: SAN GABRIEL VALLEY (AREA 4)
Address: STIMSON AVE & OLD VALLEY BLVD
Tribal Indicator: N
Fed Facility: No
NAIC Code: Not reported
SIC Code: Not reported

Facility Name: SAN GABRIEL VALLEY (AREA 4)
Address: STIMSON AVE & OLD VALLEY BLVD
Tribal Indicator: N
Fed Facility: No
NAIC Code: Not reported
SIC Code: Not reported

Facility Name: SAN GABRIEL VALLEY (AREA 4)
Address: STIMSON AVE & OLD VALLEY BLVD

Map ID
Direction
Distance
Elevation

MAP FINDINGS

Site

Database(s)

EDR ID Number
EPA ID Number

SAN GABRIEL VALLEY (AREA 4) (Continued)

1000114960

Tribal Indicator:	N
Fed Facility:	No
NAIC Code:	Not reported
SIC Code:	Not reported
Facility Name:	SAN GABRIEL VALLEY (AREA 4)
Address:	STIMSON AVE & OLD VALLEY BLVD
Tribal Indicator:	N
Fed Facility:	No
NAIC Code:	Not reported
SIC Code:	Not reported
Facility Name:	SAN GABRIEL VALLEY (AREA 4)
Address:	STIMSON AVE & OLD VALLEY BLVD
Tribal Indicator:	N
Fed Facility:	No
NAIC Code:	Not reported
SIC Code:	Not reported
Facility Name:	SAN GABRIEL VALLEY (AREA 4)
Address:	STIMSON AVE & OLD VALLEY BLVD
Tribal Indicator:	N
Fed Facility:	No
NAIC Code:	Not reported
SIC Code:	Not reported
Facility Name:	SAN GABRIEL VALLEY (AREA 4)
Address:	STIMSON AVE & OLD VALLEY BLVD
Tribal Indicator:	N
Fed Facility:	No
NAIC Code:	Not reported
SIC Code:	Not reported
Facility Name:	SAN GABRIEL VALLEY (AREA 4)
Address:	STIMSON AVE & OLD VALLEY BLVD
Tribal Indicator:	N
Fed Facility:	No
NAIC Code:	Not reported
SIC Code:	Not reported
Facility Name:	SAN GABRIEL VALLEY (AREA 4)
Address:	STIMSON AVE & OLD VALLEY BLVD
Tribal Indicator:	N
Fed Facility:	No
NAIC Code:	Not reported
SIC Code:	Not reported
Facility Name:	SAN GABRIEL VALLEY (AREA 4)
Address:	STIMSON AVE & OLD VALLEY BLVD
Tribal Indicator:	N
Fed Facility:	No
NAIC Code:	Not reported
SIC Code:	Not reported
Facility Name:	SAN GABRIEL VALLEY (AREA 4)
Address:	STIMSON AVE & OLD VALLEY BLVD
Tribal Indicator:	N

Map ID
Direction
Distance
Elevation

MAP FINDINGS

Site

Database(s)

EDR ID Number
EPA ID Number

SAN GABRIEL VALLEY (AREA 4) (Continued)

1000114960

Fed Facility: No
NAIC Code: Not reported
SIC Code: Not reported

Facility Name: SAN GABRIEL VALLEY (AREA 4)
Address: STIMSON AVE & OLD VALLEY BLVD
Tribal Indicator: N
Fed Facility: No
NAIC Code: Not reported
SIC Code: Not reported

FINDS:

Registry ID: 110009267907

Click Here:

Environmental Interest/Information System:

SUPERFUND NPL
ICIS (Integrated Compliance Information System) is the Integrated Compliance Information System and provides a database that, when complete, will contain integrated Enforcement and Compliance information across most of EPA's programs. The vision for ICIS is to replace EPA's independent databases that contain Enforcement data with a single repository for that information. Currently, ICIS contains all Federal Administrative and Judicial enforcement actions. This information is maintained in ICIS by EPA in the Regional offices and it Headquarters. A future release of ICIS will replace the Permit Compliance System (PCS) which supports the NPDES and will integrate that information with Federal actions already in the system. ICIS also has the capability to track other activities occurring in the Region that support Compliance and Enforcement programs. These include; Incident Tracking, Compliance Assistance, and Compliance Monitoring.

[Click this hyperlink](#) while viewing on your computer to access additional FINDS: detail in the EDR Site Report.

ECHO:

Envid: 1000114960
Registry ID: 110009267907
DFR URL: <http://echo.epa.gov/detailed-facility-report?fid=110009267907>
Name: SAN GABRIEL VALLEY (AREA 4)
Address: STIMSON AVE & OLD VALLEY BLVD
City,State,Zip: LA PUENTE, CA 91744

**A1
Target
Property**

**TEMPLE ACADEMY
635 N CALIFORNIA AVE
LA PUENTE, CA 91744**

**HWTS S124643134
N/A**

Site 1 of 6 in cluster A

**Actual:
315 ft.**

HWTS:
Name: TEMPLE ACADEMY
Address: 635 N CALIFORNIA AVE
Address 2: Not reported
City,State,Zip: LA PUENTE, CA 91744
EPA ID: CAC002859622
Inactive Date: 08/05/2016
Create Date: 05/05/2016

Map ID
Direction
Distance
Elevation

MAP FINDINGS

Site

Database(s)

EDR ID Number
EPA ID Number

TEMPLE ACADEMY (Continued)

S124643134

Last Act Date: 08/05/2016
Mailing Name: Not reported
Mailing Address: 350 N HACIENDA BLVD
Mailing Address 2: Not reported
Mailing City,State,Zip: LA PUENTE, CA 91744
Owner Name: MARK HANSBERGER
Owner Address: 350 N HACIENDA BLVD
Owner Address 2: Not reported
Owner City,State,Zip: LA PUENTE, CA 91744
Contact Name: MARK HANSBERGER
Contact Address: 350 N HACIENDA BLVD
Contact Address 2: Not reported
City,State,Zip: LA PUENTE, CA 91744

NAICS:

EPA ID: CAC002859622
Create Date: 2016-05-05 08:36:59.570
NAICS Code: 56291
NAICS Description: Remediation Services
Issued EPA ID Date: 2016-05-05 08:36:59.57000
Inactive Date: 2016-08-05 03:00:23.87300
Facility Name: TEMPLE ACADEMY
Facility Address: 635 N CALIFORNIA AVE
Facility Address 2: Not reported
Facility City: LA PUENTE
Facility County: Not reported
Facility State: CA
Facility Zip: 91744

A2
Target
Property

HACIENDA LA PUENTE USD TEMPLE ACADEMY
635 CALIFORNIA AVE
LA PUENTE, CA 91744

HWTS S124593153
N/A

Site 2 of 6 in cluster A

Actual:
315 ft.

HWTS:

Name: HACIENDA LA PUENTE USD TEMPLE ACADEMY
Address: 635 CALIFORNIA AVE
Address 2: Not reported
City,State,Zip: LA PUENTE, CA 91744
EPA ID: CAC002618027
Inactive Date: 12/18/2007
Create Date: 06/20/2007
Last Act Date: 01/15/2008
Mailing Name: Not reported
Mailing Address: 15959 E GALE AVE
Mailing Address 2: Not reported
Mailing City,State,Zip: CITY OF INDUSTRY, CA 91745
Owner Name: HACIENDA LA PUENTE USD
Owner Address: 15959 E GALE AVE
Owner Address 2: Not reported
Owner City,State,Zip: CITY OF INDUSTRY, CA 91745
Contact Name: DIANNE BERRY/OFF ASSIST
Contact Address: 15959 E GALE AVE
Contact Address 2: Not reported
City,State,Zip: CITY OF INDUSTRY, CA 91745

Map ID
Direction
Distance
Elevation

MAP FINDINGS

Site

Database(s)

EDR ID Number
EPA ID Number

A3
Target
Property

HACIENDA LA PUENTE USD
635 N CALIFORNIA AVE
LA PUENTE, CA 91744

HAZNET
HWTS

S118207177
N/A

Site 3 of 6 in cluster A

Actual:
315 ft.

HAZNET:

Name: HACIENDA LA PUENTE USD
Address: 635 N CALIFORNIA AVE
Address 2: Not reported
City,State,Zip: LA PUENTE, CA 917442602
Contact: MARK HANSBERGER
Telephone: 6269338701
Mailing Name: Not reported
Mailing Address: 350 N HACIENDA BLVD

Year: 2014
Gepaid: CAC002767241
TSD EPA ID: CAD009007626
CA Waste Code: 151 - Asbestos containing waste
Disposal Method: H132 - Landfill Or Surface Impoundment That Will Be Closed As
Landfill(To Include On-Site Treatment And/Or Stabilization)

Tons: 3.2

Additional Info:

Year: 2014
Gen EPA ID: CAC002767241

Shipment Date: 20140616
Creation Date: 8/18/2014 22:15:10
Receipt Date: 20140619
Manifest ID: 007498972JJK
Trans EPA ID: CAR000049064
Trans Name: ECTI
Trans 2 EPA ID: Not reported
Trans 2 Name: Not reported
TSD EPA ID: CAD009007626
Trans Name: AZUSA LAND RECLAMATION
TSD EPA ID: Not reported
TSD EPA Name: Not reported
Waste Code Description: 151 - Asbestos-containing waste
RCRA Code: Not reported
Meth Code: H132 - Landfill Or Surface Impoundment That Will Be Closed As
Landfill(To Include On-Site Treatment And/Or Stabilization)

Quantity Tons: 3.2
Waste Quantity: 8
Quantity Unit: Y
Additional Code 1: Not reported
Additional Code 2: Not reported
Additional Code 3: Not reported
Additional Code 4: Not reported
Additional Code 5: Not reported

HWTS:

Name: HACIENDA LA PUENTE USD
Address: 635 N CALIFORNIA AVE
Address 2: Not reported

Map ID
Direction
Distance
Elevation

MAP FINDINGS

Site

Database(s)

EDR ID Number
EPA ID Number

HACIENDA LA PUENTE USD (Continued)

S118207177

City,State,Zip: LA PUENTE, CA 917442602
EPA ID: CAC002767241
Inactive Date: 07/10/2014
Create Date: 04/10/2014
Last Act Date: 07/11/2014
Mailing Name: Not reported
Mailing Address: 350 N HACIENDA BLVD
Mailing Address 2: Not reported
Mailing City,State,Zip: LA PUENTE, CA 91744
Owner Name: MARK HANSBERGER
Owner Address: 350 N HACIENDA BLVD
Owner Address 2: Not reported
Owner City,State,Zip: LA PUENTE, CA 91744
Contact Name: MARK HANSBERGER
Contact Address: 350 N HACIENDA BLVD
Contact Address 2: Not reported
City,State,Zip: LA PUENTE, CA 91744

NAICS:

EPA ID: CAC002767241
Create Date: 2014-04-10 11:52:43.547
NAICS Code: 56291
NAICS Description: Remediation Services
Issued EPA ID Date: 2014-04-10 11:52:43.55000
Inactive Date: 2014-07-10 11:52:43.54700
Facility Name: HACIENDA LA PUENTE USD
Facility Address: 635 N CALIFORNIA AVE
Facility Address 2: Not reported
Facility City: LA PUENTE
Facility County: Not reported
Facility State: CA
Facility Zip: 917442602

A4 **HACIENDA LA PUENTE USD - TEMPLE**
Target **635 N CALIFORNIA AVE**
Property **LA PUENTE, CA 91744**

HWTS **S124639505**
N/A

Site 4 of 6 in cluster A

Actual:
315 ft.

HWTS:

Name: HACIENDA LA PUENTE USD - TEMPLE
Address: 635 N CALIFORNIA AVE
Address 2: Not reported
City,State,Zip: LA PUENTE, CA 917442602
EPA ID: CAC002840150
Inactive Date: 03/05/2016
Create Date: 12/04/2015
Last Act Date: 03/05/2016
Mailing Name: Not reported
Mailing Address: 350 N. HACIENDA BLVD.
Mailing Address 2: Not reported
Mailing City,State,Zip: LA PUENTE, CA 91744
Owner Name: HACIENDA LA PUENTE USD
Owner Address: 350 N. HACIENDA BLVD.
Owner Address 2: Not reported
Owner City,State,Zip: LA PUENTE, CA 91744
Contact Name: MARK HANSBERGER - HLPUSD

Map ID
Direction
Distance
Elevation

MAP FINDINGS

Site

Database(s)

EDR ID Number
EPA ID Number

HACIENDA LA PUENTE USD - TEMPLE (Continued)

S124639505

Contact Address: 350 N. HACIENDA BLVD.
Contact Address 2: Not reported
City,State,Zip: LA PUENTE, CA 91744

A5
Target
Property

TEMPLE ACADEMY
635 CALIFORNIA AVE
LA PUENTE, CA 91744

HWTS **S124567102**
N/A

Site 5 of 6 in cluster A

Actual:
315 ft.

HWTS:
Name: TEMPLE ACADEMY
Address: 635 CALIFORNIA AVE
Address 2: Not reported
City,State,Zip: LA PUENTE, CA 917440000
EPA ID: CAC002343055
Inactive Date: 09/11/2001
Create Date: 11/17/2000
Last Act Date: 09/11/2001
Mailing Name: Not reported
Mailing Address: PO BOX 60002
Mailing Address 2: Not reported
Mailing City,State,Zip: CITY OF INDUSTRY, CA 917160002
Owner Name: HACIENDA LA PUENTE SCHOOL DIST
Owner Address: PO BOX 60002
Owner Address 2: Not reported
Owner City,State,Zip: CITY OF INDUSTRY, CA 917160002
Contact Name: SANDRA HOBBS
Contact Address: PO BOX 60002
Contact Address 2: Not reported
City,State,Zip: CITY OF INDUSTRY, CA 917160002

A6
Target
Property

HLPUSD TEMPLE ACADEMY
635 CALIFORNIA AVE
LA PUENTE, CA 91744

HWTS **S124576856**
N/A

Site 6 of 6 in cluster A

Actual:
315 ft.

HWTS:
Name: HLPUSD TEMPLE ACADEMY
Address: 635 CALIFORNIA AVE
Address 2: Not reported
City,State,Zip: LA PUENTE, CA 917440000
EPA ID: CAC002569216
Inactive Date: 06/22/2004
Create Date: 08/21/2003
Last Act Date: 08/21/2003
Mailing Name: Not reported
Mailing Address: PO BOX 60002
Mailing Address 2: Not reported
Mailing City,State,Zip: CITY OF INDUSTRY, CA 917160002
Owner Name: HACIENDA LA PUENTE SCHOOL DIST
Owner Address: PO BOX 60002
Owner Address 2: Not reported
Owner City,State,Zip: CITY OF INDUSTRY, CA 917160002
Contact Name: SANDRA HOBBS

Map ID
Direction
Distance
Elevation

MAP FINDINGS

Site

Database(s)

EDR ID Number
EPA ID Number

HLPUSD TEMPLE ACADEMY (Continued)

S124576856

Contact Address: PO BOX 60002
Contact Address 2: Not reported
City,State,Zip: CITY OF INDUSTRY, CA 917160002

**NPL
Region
NNW
1/2-1
5240 ft.**

**SAN GABRIEL VALLEY AREA 2
SUNSET & SAN BERNARDINO FRWY
BALDWIN PARK, CA 91706**

**NPL
SEMS
US ENG CONTROLS
RCRA NonGen / NLR
ROD
PRP**

**1000114961
CAD980818512**

NPL:

Name: SAN GABRIEL VALLEY (AREA 2)
Address: SUNSET & SAN BERNARDINO FREEWAY
City,State,Zip: BALDWIN PARK, CA 91706
EPA ID: CAD980818512
EPA Region: 9
Federal: N
Final Date: 1984-05-08 00:00:00
Site ID: 902092
Latitude: 34.073611
Site Score: 42.240000000000002
Longitude: -117.9361

Category:

EPA ID: CAD980818512
NPL Status: Currently on the Final NPL
Category Description: Depth To Aquifer-<= 10 Feet
Category Value: 1

EPA ID: CAD980818512
NPL Status: Currently on the Final NPL
Category Description: Distance To Nearest Population-> 0 And <= 1/4 Mile
Category Value: 10

Site:

EPA ID: CAD980818512
Site ID: 0902092
Site Status: F
Federal Site: N
EPA Region: 09
Date Proposed: 09/08/83
Date Deleted: Not reported
Date Finalized: 05/08/84

Substance:

EPA ID: CAD980818512
NPL Status: Currently on the Final NPL
Substance ID: Not reported
Substance: Not reported
CAS #: Not reported
Pathway: Not reported
Scoring: Not reported

EPA ID: CAD980818512
NPL Status: Currently on the Final NPL
Substance ID: U210

Map ID
Direction
Distance
Elevation

MAP FINDINGS

Site

Database(s)

EDR ID Number
EPA ID Number

SAN GABRIEL VALLEY AREA 2 (Continued)

1000114961

Substance: TETRACHLOROETHENE
CAS #: 127-18-4
Pathway: GROUND WATER PATHWAY
Scoring: 2

EPA ID: CAD980818512
NPL Status: Currently on the Final NPL
Substance ID: U211
Substance: CARBON TETRACHLORIDE
CAS #: 56-23-5
Pathway: GROUND WATER PATHWAY
Scoring: 4

EPA ID: CAD980818512
NPL Status: Currently on the Final NPL
Substance ID: U228
Substance: TRICHLOROETHYLENE (TCE)
CAS #: 79-01-6
Pathway: GROUND WATER PATHWAY
Scoring: 2

Summary Details:

Conditions at listing September 1983): San Gabriel Valley Area 2) is a ground water plume that parallels the San Gabriel River to the west in the San Gabriel ground water basin in the Baldwin Park area of Los Angeles County, California. The plume is about 7.5 miles long and 1.5 miles wide. Ground water is contaminated with trichloroethylene TCE), perchloroethylene PCE), and carbon tetrachloride, according to analyses by State agencies and local water companies. Many public wells in the area exceed the EPA Suggested No Adverse Response Levels SNARL) for TCE and PCE. Approximately 100,000 people are affected. Cities and public water companies in the area have tested to ensure that their water supplies contain less than 5 parts per billion ppb) of TCE, a level considered safe for human consumption. When alternative methods of reducing the TCE level below 5 ppb are not effective, wells are removed from service. Status June 1984): A supplemental sampling program of contaminated wells will begin soon to get a snapshot view of the degree of contamination. The State Department of Health Services and EPA are preparing to initiate a remedial investigation/ feasibility study to determine the aerial and vertical extent of contamination and to develop alternatives for treatment and management of the problem. EPA continues its investigation to identify sources of the contamination. This site, along with the three other San Gabriel Valley sites, was added to the NPL in May 1984 because it involves a serious problem that required taking immediate remedial action.

Site Status:
EPA ID: CAD980818512
NPL Status: Final
Proposed Date: 09/08/1983
Final Date: 05/08/1984
Deleted Date: Not reported

Narratives:
EPA ID: CAD980818512
NPL Name: SAN GABRIEL VALLEY (AREA 2)

Map ID
Direction
Distance
Elevation

MAP FINDINGS

Site

Database(s)

EDR ID Number
EPA ID Number

SAN GABRIEL VALLEY AREA 2 (Continued)

1000114961

SEMS:

Site ID: 0902092
EPA ID: CAD980818512
Name: SAN GABRIEL VALLEY (AREA 2)
Address: SUNSET & SAN BERNARDINO FREEWAY
Address 2: Not reported
City,State,Zip: BALDWIN PARK, CA 91706
Cong District: 28,31,32,34
FIPS Code: 06037
Latitude: 34.073611
Longitude: -117.936100
FF: N
NPL: Currently on the Final NPL
Non NPL Status: Not reported

SEMS Detail:

Region: 09
Site ID: 0902092
EPA ID: CAD980818512
Site Name: SAN GABRIEL VALLEY (AREA 2)
NPL: F
FF: N
OU: 00
Action Code: HR
Action Name: HAZRANK
SEQ: 1
Start Date: 1983-09-01 04:00:00
Finish Date: 9/1/1983 4:00:00 AM
Qual: Not reported
Current Action Lead: EPA Perf

Region: 09
Site ID: 0902092
EPA ID: CAD980818512
Site Name: SAN GABRIEL VALLEY (AREA 2)
NPL: F
FF: N
OU: 01
Action Code: RO
Action Name: ROD
SEQ: 1
Start Date: 1994-03-31 05:00:00
Finish Date: 3/31/1994 5:00:00 AM
Qual: Not reported
Current Action Lead: EPA Perf

Region: 09
Site ID: 0902092
EPA ID: CAD980818512
Site Name: SAN GABRIEL VALLEY (AREA 2)
NPL: F
FF: N
OU: 00
Action Code: SI
Action Name: SI
SEQ: 1
Start Date: 1983-03-01 05:00:00

Map ID
Direction
Distance
Elevation

MAP FINDINGS

Site

Database(s)

EDR ID Number
EPA ID Number

SAN GABRIEL VALLEY AREA 2 (Continued)

1000114961

Finish Date: 9/1/1983 4:00:00 AM
Qual: H
Current Action Lead: EPA Perf

Region: 09
Site ID: 0902092
EPA ID: CAD980818512
Site Name: SAN GABRIEL VALLEY (AREA 2)
NPL: F
FF: N
OU: 00
Action Code: NF
Action Name: NPL FINL
SEQ: 1
Start Date: 1984-05-08 05:00:00
Finish Date: 5/8/1984 5:00:00 AM
Qual: Not reported
Current Action Lead: EPA Perf

Region: 09
Site ID: 0902092
EPA ID: CAD980818512
Site Name: SAN GABRIEL VALLEY (AREA 2)
NPL: F
FF: N
OU: 00
Action Code: NP
Action Name: PROPOSED
SEQ: 1
Start Date: 1983-09-08 04:00:00
Finish Date: 9/8/1983 4:00:00 AM
Qual: Not reported
Current Action Lead: EPA Perf

Region: 09
Site ID: 0902092
EPA ID: CAD980818512
Site Name: SAN GABRIEL VALLEY (AREA 2)
NPL: F
FF: N
OU: 00
Action Code: TA
Action Name: TECH ASSIST
SEQ: 1
Start Date: 2001-04-03 04:00:00
Finish Date: Not reported
Qual: Not reported
Current Action Lead: EPA Perf

Region: 09
Site ID: 0902092
EPA ID: CAD980818512
Site Name: SAN GABRIEL VALLEY (AREA 2)
NPL: F
FF: N
OU: 00
Action Code: AR

Map ID
Direction
Distance
Elevation

MAP FINDINGS

Site

Database(s)

EDR ID Number
EPA ID Number

SAN GABRIEL VALLEY AREA 2 (Continued)

1000114961

Action Name: ADMIN REC
SEQ: 1
Start Date: 2000-07-18 04:00:00
Finish Date: Not reported
Qual: Not reported
Current Action Lead: EPA Perf

Region: 09
Site ID: 0902092
EPA ID: CAD980818512
Site Name: SAN GABRIEL VALLEY (AREA 2)
NPL: F
FF: N
OU: 01
Action Code: JF
Action Name: ECO RISK
SEQ: 1
Start Date: 1992-09-16 04:00:00
Finish Date: 9/16/1992 4:00:00 AM
Qual: Not reported
Current Action Lead: EPA Perf

Region: 09
Site ID: 0902092
EPA ID: CAD980818512
Site Name: SAN GABRIEL VALLEY (AREA 2)
NPL: F
FF: N
OU: 00
Action Code: MA
Action Name: ST COOP
SEQ: 1
Start Date: 2006-06-23 04:00:00
Finish Date: Not reported
Qual: Not reported
Current Action Lead: EPA Perf

Region: 09
Site ID: 0902092
EPA ID: CAD980818512
Site Name: SAN GABRIEL VALLEY (AREA 2)
NPL: F
FF: N
OU: 00
Action Code: FE
Action Name: 5 YEAR
SEQ: 2
Start Date: 2012-09-24 05:00:00
Finish Date: 9/24/2012 5:00:00 AM
Qual: Not reported
Current Action Lead: EPA Perf

Region: 09
Site ID: 0902092
EPA ID: CAD980818512
Site Name: SAN GABRIEL VALLEY (AREA 2)
NPL: F

Map ID
Direction
Distance
Elevation

MAP FINDINGS

Site

Database(s)

EDR ID Number
EPA ID Number

SAN GABRIEL VALLEY AREA 2 (Continued)

1000114961

FF:	N
OU:	00
Action Code:	PA
Action Name:	PA
SEQ:	1
Start Date:	1983-09-01 04:00:00
Finish Date:	9/1/1983 4:00:00 AM
Qual:	H
Current Action Lead:	EPA Perf
Region:	09
Site ID:	0902092
EPA ID:	CAD980818512
Site Name:	SAN GABRIEL VALLEY (AREA 2)
NPL:	F
FF:	N
OU:	00
Action Code:	RS
Action Name:	RV ASSESS
SEQ:	1
Start Date:	1991-12-27 05:00:00
Finish Date:	12/27/1991 5:00:00 AM
Qual:	Not reported
Current Action Lead:	EPA Perf
Region:	09
Site ID:	0902092
EPA ID:	CAD980818512
Site Name:	SAN GABRIEL VALLEY (AREA 2)
NPL:	F
FF:	N
OU:	01
Action Code:	ED
Action Name:	R/H ASMT
SEQ:	1
Start Date:	1992-09-16 04:00:00
Finish Date:	9/16/1992 4:00:00 AM
Qual:	Not reported
Current Action Lead:	EPA Perf
Region:	09
Site ID:	0902092
EPA ID:	CAD980818512
Site Name:	SAN GABRIEL VALLEY (AREA 2)
NPL:	F
FF:	N
OU:	00
Action Code:	FE
Action Name:	5 YEAR
SEQ:	3
Start Date:	2016-10-31 04:00:00
Finish Date:	8/17/2017 5:00:00 AM
Qual:	Not reported
Current Action Lead:	EPA Perf
Region:	09
Site ID:	0902092

Map ID
Direction
Distance
Elevation

MAP FINDINGS

Site

Database(s)

EDR ID Number
EPA ID Number

SAN GABRIEL VALLEY AREA 2 (Continued)

1000114961

EPA ID: CAD980818512
Site Name: SAN GABRIEL VALLEY (AREA 2)
NPL: F
FF: N
OU: 00
Action Code: FE
Action Name: 5 YEAR
SEQ: 1
Start Date: 2007-05-01 04:00:00
Finish Date: 9/27/2007 4:00:00 AM
Qual: Not reported
Current Action Lead: EPA Perf

Region: 09
Site ID: 0902092
EPA ID: CAD980818512
Site Name: SAN GABRIEL VALLEY (AREA 2)
NPL: F
FF: N
OU: 00
Action Code: CR
Action Name: CI
SEQ: 1
Start Date: 1984-05-01 05:00:00
Finish Date: 5/1/1984 5:00:00 AM
Qual: Not reported
Current Action Lead: EPA Perf

Region: 09
Site ID: 0902092
EPA ID: CAD980818512
Site Name: SAN GABRIEL VALLEY (AREA 2)
NPL: F
FF: N
OU: 01
Action Code: CO
Action Name: RI/FS
SEQ: 1
Start Date: 1987-08-01 04:00:00
Finish Date: 3/31/1994 5:00:00 AM
Qual: Not reported
Current Action Lead: EPA Perf

Region: 09
Site ID: 0902092
EPA ID: CAD980818512
Site Name: SAN GABRIEL VALLEY (AREA 2)
NPL: F
FF: N
OU: 00
Action Code: CR
Action Name: CI
SEQ: 3
Start Date: 1984-05-01 05:00:00
Finish Date: Not reported
Qual: Not reported
Current Action Lead: EPA Perf

Map ID
Direction
Distance
Elevation

MAP FINDINGS

Site

Database(s)

EDR ID Number
EPA ID Number

SAN GABRIEL VALLEY AREA 2 (Continued)

1000114961

Region: 09
Site ID: 0902092
EPA ID: CAD980818512
Site Name: SAN GABRIEL VALLEY (AREA 2)
NPL: F
FF: N
OU: 04
Action Code: BE
Action Name: PRP RD
SEQ: 4
Start Date: 2000-07-21 04:00:00
Finish Date: 8/8/2003 4:00:00 AM
Qual: Not reported
Current Action Lead: EPA Ovrsght

Region: 09
Site ID: 0902092
EPA ID: CAD980818512
Site Name: SAN GABRIEL VALLEY (AREA 2)
NPL: F
FF: N
OU: 04
Action Code: BF
Action Name: PRP RA
SEQ: 4
Start Date: 2003-08-08 04:00:00
Finish Date: 3/31/2005 5:00:00 AM
Qual: IR
Current Action Lead: EPA Ovrsght

Region: 09
Site ID: 0902092
EPA ID: CAD980818512
Site Name: SAN GABRIEL VALLEY (AREA 2)
NPL: F
FF: N
OU: 02
Action Code: BF
Action Name: PRP RA
SEQ: 2
Start Date: 2002-09-26 04:00:00
Finish Date: 9/30/2003 4:00:00 AM
Qual: IR
Current Action Lead: EPA Ovrsght

Region: 09
Site ID: 0902092
EPA ID: CAD980818512
Site Name: SAN GABRIEL VALLEY (AREA 2)
NPL: F
FF: N
OU: 03
Action Code: BE
Action Name: PRP RD
SEQ: 3
Start Date: 2000-07-21 04:00:00
Finish Date: 3/31/2003 5:00:00 AM

Map ID
Direction
Distance
Elevation

MAP FINDINGS

Site

Database(s)

EDR ID Number
EPA ID Number

SAN GABRIEL VALLEY AREA 2 (Continued)

1000114961

Qual:	Not reported
Current Action Lead:	EPA Ovrsght
Region:	09
Site ID:	0902092
EPA ID:	CAD980818512
Site Name:	SAN GABRIEL VALLEY (AREA 2)
NPL:	F
FF:	N
OU:	03
Action Code:	BF
Action Name:	PRP RA
SEQ:	3
Start Date:	2003-03-31 05:00:00
Finish Date:	9/30/2004 4:00:00 AM
Qual:	IR
Current Action Lead:	EPA Ovrsght
Region:	09
Site ID:	0902092
EPA ID:	CAD980818512
Site Name:	SAN GABRIEL VALLEY (AREA 2)
NPL:	F
FF:	N
OU:	05
Action Code:	BE
Action Name:	PRP RD
SEQ:	5
Start Date:	2000-07-21 04:00:00
Finish Date:	9/29/2004 4:00:00 AM
Qual:	Not reported
Current Action Lead:	EPA Ovrsght
Region:	09
Site ID:	0902092
EPA ID:	CAD980818512
Site Name:	SAN GABRIEL VALLEY (AREA 2)
NPL:	F
FF:	N
OU:	05
Action Code:	BF
Action Name:	PRP RA
SEQ:	5
Start Date:	2004-09-29 04:00:00
Finish Date:	9/28/2006 4:00:00 AM
Qual:	IR
Current Action Lead:	EPA Ovrsght
Region:	09
Site ID:	0902092
EPA ID:	CAD980818512
Site Name:	SAN GABRIEL VALLEY (AREA 2)
NPL:	F
FF:	N
OU:	02
Action Code:	BE
Action Name:	PRP RD

Map ID
Direction
Distance
Elevation

MAP FINDINGS

Site

Database(s)

EDR ID Number
EPA ID Number

SAN GABRIEL VALLEY AREA 2 (Continued)

1000114961

SEQ: 2
Start Date: 2000-07-21 04:00:00
Finish Date: 9/26/2002 4:00:00 AM
Qual: Not reported
Current Action Lead: EPA Ovrsght

Region: 09
Site ID: 0902092
EPA ID: CAD980818512
Site Name: SAN GABRIEL VALLEY (AREA 2)
NPL: F
FF: N
OU: 01
Action Code: ME
Action Name: PRP LR
SEQ: 1
Start Date: 2003-09-30 04:00:00
Finish Date: Not reported
Qual: Not reported
Current Action Lead: EPA Ovrsght

Region: 09
Site ID: 0902092
EPA ID: CAD980818512
Site Name: SAN GABRIEL VALLEY (AREA 2)
NPL: F
FF: N
OU: 01
Action Code: OM
Action Name: OM
SEQ: 1
Start Date: 2003-09-30 04:00:00
Finish Date: Not reported
Qual: Not reported
Current Action Lead: EPA Ovrsght

Region: 09
Site ID: 0902092
EPA ID: CAD980818512
Site Name: SAN GABRIEL VALLEY (AREA 2)
NPL: F
FF: N
OU: 02
Action Code: OM
Action Name: OM
SEQ: 2
Start Date: 2003-09-30 04:00:00
Finish Date: Not reported
Qual: Not reported
Current Action Lead: EPA Ovrsght

Region: 09
Site ID: 0902092
EPA ID: CAD980818512
Site Name: SAN GABRIEL VALLEY (AREA 2)
NPL: F
FF: N

Map ID
Direction
Distance
Elevation

MAP FINDINGS

Site

Database(s)

EDR ID Number
EPA ID Number

SAN GABRIEL VALLEY AREA 2 (Continued)

1000114961

OU:	03
Action Code:	OM
Action Name:	OM
SEQ:	3
Start Date:	2004-09-30 04:00:00
Finish Date:	Not reported
Qual:	Not reported
Current Action Lead:	EPA Ovrsght
Region:	09
Site ID:	0902092
EPA ID:	CAD980818512
Site Name:	SAN GABRIEL VALLEY (AREA 2)
NPL:	F
FF:	N
OU:	04
Action Code:	OM
Action Name:	OM
SEQ:	4
Start Date:	2005-03-31 05:00:00
Finish Date:	Not reported
Qual:	Not reported
Current Action Lead:	EPA Ovrsght
Region:	09
Site ID:	0902092
EPA ID:	CAD980818512
Site Name:	SAN GABRIEL VALLEY (AREA 2)
NPL:	F
FF:	N
OU:	05
Action Code:	OM
Action Name:	OM
SEQ:	5
Start Date:	2006-09-28 04:00:00
Finish Date:	Not reported
Qual:	Not reported
Current Action Lead:	EPA Ovrsght
Region:	09
Site ID:	0902092
EPA ID:	CAD980818512
Site Name:	SAN GABRIEL VALLEY (AREA 2)
NPL:	F
FF:	N
OU:	00
Action Code:	DS
Action Name:	DISCVRY
SEQ:	1
Start Date:	1980-04-01 05:00:00
Finish Date:	4/1/1980 5:00:00 AM
Qual:	Not reported
Current Action Lead:	St Perf

Slte:

Name: SAN GABRIEL VALLEY (AREA 2)

Map ID
Direction
Distance
Elevation

MAP FINDINGS

Site

Database(s)

EDR ID Number
EPA ID Number

SAN GABRIEL VALLEY AREA 2 (Continued)

1000114961

Address: SUNSET & SAN BERNARDINO FREEWAY
Address 2: Not reported
City,State,Zip: BALDWIN PARK, CA 91706
Event Code: Not reported
Action Taken Date: 03/31/1994
EPA ID: CAD980818512
Action Name: Record of Decision
Action ID: 1
Operable Unit: 01
Contaminated Media: Groundwater
Contact Name: Not reported
Contact Telephone: Not reported
Event: Not reported
Federal Facility: N
Fiscal Year: 1994
NPL Status: Currently on the Final NPL
Superfund Alternative Agreement: N
Latitude: 34.073611
Longitude: -117.936100

Media:

EPA ID: CAD980818512
Contaminated Media: Groundwater
Action ID: 1
Operable Unit: 01
Action Name: Record of Decision
Action Taken Date: 03/31/1994
Event Code: Not reported
Contact Name: Not reported
Contact Telephone: Not reported
Event: Not reported
Federal Facility: N
Fiscal Year: 1994
NPL Status: Currently on the Final NPL
Superfund Alternative Agreement: N
Latitude: 34.073611
Longitude: -117.936100

EPA ID: CAD980818512
Contaminated Media: Groundwater
Action ID: 1
Operable Unit: 01
Action Name: Record of Decision
Action Taken Date: 03/31/1994
Event Code: Not reported
Contact Name: Not reported
Contact Telephone: Not reported
Event: Not reported
Federal Facility: N
Fiscal Year: 1994
NPL Status: Currently on the Final NPL
Superfund Alternative Agreement: N
Latitude: 34.073611
Longitude: -117.936100

EPA ID: CAD980818512
Contaminated Media: Groundwater
Action ID: 1

Map ID
Direction
Distance
Elevation

MAP FINDINGS

Site

Database(s)

EDR ID Number
EPA ID Number

SAN GABRIEL VALLEY AREA 2 (Continued)

1000114961

Operable Unit: 01
Action Name: Record of Decision
Action Taken Date: 03/31/1994
Event Code: Not reported
Contact Name: Not reported
Contact Telephone: Not reported
Event: Not reported
Federal Facility: N
Fiscal Year: 1994
NPL Status: Currently on the Final NPL
Superfund Alternative Agreement: N
Latitude: 34.073611
Longitude: -117.936100

EPA ID: CAD980818512
Contaminated Media: Groundwater
Action ID: 1
Operable Unit: 01
Action Name: Record of Decision
Action Taken Date: 03/31/1994
Event Code: Not reported
Contact Name: Not reported
Contact Telephone: Not reported
Event: Not reported
Federal Facility: N
Fiscal Year: 1994
NPL Status: Currently on the Final NPL
Superfund Alternative Agreement: N
Latitude: 34.073611
Longitude: -117.936100

EPA ID: CAD980818512
Contaminated Media: Groundwater
Action ID: 1
Operable Unit: 01
Action Name: Record of Decision
Action Taken Date: 03/31/1994
Event Code: Not reported
Contact Name: Not reported
Contact Telephone: Not reported
Event: Not reported
Federal Facility: N
Fiscal Year: 1994
NPL Status: Currently on the Final NPL
Superfund Alternative Agreement: N
Latitude: 34.073611
Longitude: -117.936100

RCRA NonGen / NLR:

Date Form Received by Agency:	2015-05-21 00:00:00.0
Handler Name:	SAN GABRIEL VALLEY AREA 2
Handler Address:	SUNSET & SAN BERNARDINO FRWY
Handler City,State,Zip:	BALDWIN PARK, CA 91706
EPA ID:	CAD980818512
Contact Name:	VICTOR A MONTIEL
Contact Address:	SUNSET & SAN BERNARDINO FRWY

Map ID
Direction
Distance
Elevation

MAP FINDINGS

Site

Database(s)

EDR ID Number
EPA ID Number

SAN GABRIEL VALLEY AREA 2 (Continued)

1000114961

Contact City,State,Zip:	BALDWIN PARK, CA 91706
Contact Telephone:	626-416-7199
Contact Fax:	626-582-1571
Contact Email:	VAMONTIEL@SGVWATER.COM
Contact Title:	Not reported
EPA Region:	09
Land Type:	Not reported
Federal Waste Generator Description:	Not a generator, verified
Non-Notifier:	Not reported
Biennial Report Cycle:	Not reported
Accessibility:	Not reported
Active Site Indicator:	Handler Activities
State District Owner:	Not reported
State District:	Not reported
Mailing Address:	P.O. BOX 6010
Mailing City,State,Zip:	EL MONTE, CA 91734-2010
Owner Name:	SAN GABRIEL VALLEY AREA A
Owner Type:	Other
Operator Name:	VICTOR A MONTIEL
Operator Type:	Other
Short-Term Generator Activity:	No
Importer Activity:	No
Mixed Waste Generator:	No
Transporter Activity:	No
Transfer Facility Activity:	No
Recycler Activity with Storage:	No
Small Quantity On-Site Burner Exemption:	No
Smelting Melting and Refining Furnace Exemption:	No
Underground Injection Control:	No
Off-Site Waste Receipt:	No
Universal Waste Indicator:	Yes
Universal Waste Destination Facility:	Yes
Federal Universal Waste:	No
Active Site Fed-Reg Treatment Storage and Disposal Facility:	Not reported
Active Site Converter Treatment storage and Disposal Facility:	Not reported
Active Site State-Reg Treatment Storage and Disposal Facility:	Not reported
Active Site State-Reg Handler:	---
Federal Facility Indicator:	Not reported
Hazardous Secondary Material Indicator:	N
Sub-Part K Indicator:	Not reported
Commercial TSD Indicator:	No
Treatment Storage and Disposal Type:	Not reported
2018 GPRA Permit Baseline:	Not on the Baseline
2018 GPRA Renewals Baseline:	Not on the Baseline
Permit Renewals Workload Universe:	Not reported
Permit Workload Universe:	Not reported
Permit Progress Universe:	Not reported
Post-Closure Workload Universe:	Not reported
Closure Workload Universe:	Not reported
202 GPRA Corrective Action Baseline:	No
Corrective Action Workload Universe:	No
Subject to Corrective Action Universe:	No
Non-TSDFs Where RCRA CA has Been Imposed Universe:	No
TSDFs Potentially Subject to CA Under 3004 (u)/(v) Universe:	No
TSDFs Only Subject to CA under Discretionary Auth Universe:	No
Corrective Action Priority Ranking:	No NCAPS ranking
Environmental Control Indicator:	No

Map ID
Direction
Distance
Elevation

MAP FINDINGS

Site

Database(s)

EDR ID Number
EPA ID Number

SAN GABRIEL VALLEY AREA 2 (Continued)

1000114961

Institutional Control Indicator:	No
Human Exposure Controls Indicator:	N/A
Groundwater Controls Indicator:	N/A
Operating TSDF Universe:	Not reported
Full Enforcement Universe:	Not reported
Significant Non-Complier Universe:	No
Unaddressed Significant Non-Complier Universe:	No
Addressed Significant Non-Complier Universe:	No
Significant Non-Complier With a Compliance Schedule Universe:	No
Financial Assurance Required:	Not reported
Handler Date of Last Change:	2018-08-31 17:13:45.0
Recognized Trader-Importer:	No
Recognized Trader-Exporter:	No
Importer of Spent Lead Acid Batteries:	No
Exporter of Spent Lead Acid Batteries:	No
Recycler Activity Without Storage:	No
Manifest Broker:	No
Sub-Part P Indicator:	No

Handler - Owner Operator:

Owner/Operator Indicator:	Owner
Owner/Operator Name:	SAN GABRIEL VALLEY AREA A
Legal Status:	Other
Date Became Current:	Not reported
Date Ended Current:	Not reported
Owner/Operator Address:	11142 GARVEY AVE
Owner/Operator City,State,Zip:	EL MONTE, CA 91733
Owner/Operator Telephone:	626-448-6183
Owner/Operator Telephone Ext:	Not reported
Owner/Operator Fax:	Not reported
Owner/Operator Email:	Not reported

Owner/Operator Indicator:	Operator
Owner/Operator Name:	VICTOR A MONTIEL
Legal Status:	Other
Date Became Current:	Not reported
Date Ended Current:	Not reported
Owner/Operator Address:	SUNSET & SAN BERNARDINO FRWY
Owner/Operator City,State,Zip:	BALDWIN PARK, CA 91706
Owner/Operator Telephone:	626-416-7199
Owner/Operator Telephone Ext:	Not reported
Owner/Operator Fax:	Not reported
Owner/Operator Email:	Not reported

Historic Generators:

Receive Date:	2015-05-21 00:00:00.0
Handler Name:	SAN GABRIEL VALLEY AREA 2
Federal Waste Generator Description:	Not a generator, verified
State District Owner:	Not reported
Large Quantity Handler of Universal Waste:	No
Recognized Trader Importer:	No
Recognized Trader Exporter:	No
Spent Lead Acid Battery Importer:	No
Spent Lead Acid Battery Exporter:	No
Current Record:	Yes

Map ID
Direction
Distance
Elevation

MAP FINDINGS

Site

Database(s)

EDR ID Number
EPA ID Number

SAN GABRIEL VALLEY AREA 2 (Continued)

1000114961

Non Storage Recycler Activity: Not reported
Electronic Manifest Broker: Not reported

List of NAICS Codes and Descriptions:

NAICS Code: 9241
NAICS Description: ADMINISTRATION OF ENVIRONMENTAL QUALITY PROGRAMS

Facility Has Received Notices of Violations:

Violations: No Violations Found

Evaluation Action Summary:

Evaluations: No Evaluations Found

ROD:

Name: SAN GABRIEL VALLEY (AREA 2)
Address: SUNSET & SAN BERNARDINO FREEWAY
City,State,Zip: BALDWIN PARK, CA 91706
EPA ID: CAD980818512
RG: 9
Site ID: 902092
Action: GOVT Decision Document (ROD)
Operable Unit Number: BALDWIN PARK
SEQ ID: 1
Action Completion: 1994-03-31 00:00:00
NPL Status: Final
Non NPL Status: Not reported

PRP Name:

A & J SYSTEMS
A&E PLASTICS CO.
A-1 ORNAMENTAL IRON
ACORN ENGINEERING CO.
ACROMIL
ADAMS AND COLTRIN, INC.
ADAMS CAMPBELL CO., LTD.
ADVANCED HEAT TECHNOLOGY CORP.
AEROJET ELECTROSYSTEMS
AEROJET ELECTROSYSTEMS
AEROJET-GENERAL CORP.
AEROJET-GENERAL CORP.
AEROJET-GENERAL CORP.
AEROSOL SERVICES COMPANY
AIR DISTRIBUTION PRODUCTS, INC.
ALLEGIANCE HEALTHCARE CORPORATION
ALLEGIANCE HEALTHCARE CORPORATION
ALLFAST FASTENING SYSTEMS, INC.
ALLIED PHOTO PRODUCTS INC.
ALLSTATE INSURANCE CO.
AMERICAN SHEDS INC.
ARCADIA MACHINE AND TOOL
AREMAC ASSOCIATES
AREMAC HEAT TREATING, INC.
ARMY CORPS OF ENGINEERS
ARTHUR B. SCHULTZ AND JOSEPH POLTORAK
ARTISTIC POLISHING AND PLATING

Map ID
Direction
Distance
Elevation

MAP FINDINGS

Site

Database(s)

EDR ID Number
EPA ID Number

SAN GABRIEL VALLEY AREA 2 (Continued)

1000114961

ASSOCIATED ASPHALT PAVING MATERIALS
ASTRO SEAL, INC.
ASTRO SEAL, INC.
ASTRONAUTIC ENAMELERS
AZUSA GAS SYSTEMS
AZUSA LAND RECLAMATION
AZUSA LAND RECLAMATION
AZUSA PIPE AND TUBE BENDING
AZUSA PIPE AND TUBE BENDING
AZUSA PIPE AND TUBE BENDING
AZUSA ROCK INC.
B&B RED-I-MIX-CONCRETE INC.
BALL-ICON, BALL GLASS DIV.
BAXTER HEALTHCARE CORPORATION
BDP CO.
BENCHMARK HOLDING GROUP
BENCHMARK TECHNOLOGY
BIRTCHER
BRENT FAMILY TRUST
BROWN JORDEN CO.
C&H DISTRIBUTING
CAL MAT CO.
CALIFORNIA HYDROFORMING CO., INC.
CALIFORNIA STEEL AND TUBE
CALTRANS
CARDINAL INDUSTRIES FINISHERS
CHAMPION PARTS, INC.
CHARLES HOFGAARDEN
CHEM ARROW CORPORATION
CHEMICAL WASTE MANAGEMENT
CHEMLAWN SERVICE CORP.
CHEVRON CORPORATION
CHEVRON USA, INC.

[Click this hyperlink](#) while viewing on your computer to access
196 additional PRP: record(s) in the EDR Site Report.

7
North
< 1/8
0.055 mi.
288 ft.

ELEANOR ROMERO
14740 ECTOR ST
LA PUENTE, CA 91744

RCRA NonGen / NLR **1025858712**
CAC003039242

Relative:
Higher
Actual:
316 ft.

RCRA NonGen / NLR:
Date Form Received by Agency: 2019-10-17 00:00:00.0
Handler Name: ELEANOR ROMERO
Handler Address: 14740 ECTOR ST
Handler City,State,Zip: LA PUENTE, CA 91744
EPA ID: CAC003039242
Contact Name: ROBERT LEVIN
Contact Address: 18653 VENTURA BLVD
Contact City,State,Zip: TARZANA, CA 91356
Contact Telephone: 310-804-6455
Contact Fax: Not reported
Contact Email: ROB@DEVONLA.COM
Contact Title: Not reported
EPA Region: 09
Land Type: Not reported

Map ID
Direction
Distance
Elevation

MAP FINDINGS

Site

Database(s)

EDR ID Number
EPA ID Number

ELEANOR ROMERO (Continued)

1025858712

Federal Waste Generator Description:	Not a generator, verified
Non-Notifier:	Not reported
Biennial Report Cycle:	Not reported
Accessibility:	Not reported
Active Site Indicator:	Not reported
State District Owner:	Not reported
State District:	Not reported
Mailing Address:	18653 VENTURA BLVD
Mailing City,State,Zip:	TARZANA, CA 91356
Owner Name:	ELEANOR ROMERO
Owner Type:	Other
Operator Name:	ROBERT LEVIN
Operator Type:	Other
Short-Term Generator Activity:	No
Importer Activity:	No
Mixed Waste Generator:	No
Transporter Activity:	No
Transfer Facility Activity:	No
Recycler Activity with Storage:	No
Small Quantity On-Site Burner Exemption:	No
Smelting Melting and Refining Furnace Exemption:	No
Underground Injection Control:	No
Off-Site Waste Receipt:	No
Universal Waste Indicator:	No
Universal Waste Destination Facility:	No
Federal Universal Waste:	No
Active Site Fed-Reg Treatment Storage and Disposal Facility:	Not reported
Active Site Converter Treatment storage and Disposal Facility:	Not reported
Active Site State-Reg Treatment Storage and Disposal Facility:	Not reported
Active Site State-Reg Handler:	---
Federal Facility Indicator:	Not reported
Hazardous Secondary Material Indicator:	N
Sub-Part K Indicator:	Not reported
Commercial TSD Indicator:	No
Treatment Storage and Disposal Type:	Not reported
2018 GPRA Permit Baseline:	Not on the Baseline
2018 GPRA Renewals Baseline:	Not on the Baseline
Permit Renewals Workload Universe:	Not reported
Permit Workload Universe:	Not reported
Permit Progress Universe:	Not reported
Post-Closure Workload Universe:	Not reported
Closure Workload Universe:	Not reported
202 GPRA Corrective Action Baseline:	No
Corrective Action Workload Universe:	No
Subject to Corrective Action Universe:	No
Non-TSDFs Where RCRA CA has Been Imposed Universe:	No
TSDFs Potentially Subject to CA Under 3004 (u)/(v) Universe:	No
TSDFs Only Subject to CA under Discretionary Auth Universe:	No
Corrective Action Priority Ranking:	No NCAPS ranking
Environmental Control Indicator:	No
Institutional Control Indicator:	No
Human Exposure Controls Indicator:	N/A
Groundwater Controls Indicator:	N/A
Operating TSDF Universe:	Not reported
Full Enforcement Universe:	Not reported
Significant Non-Complier Universe:	No
Unaddressed Significant Non-Complier Universe:	No

Map ID
Direction
Distance
Elevation

MAP FINDINGS

Site

Database(s)

EDR ID Number
EPA ID Number

ELEANOR ROMERO (Continued)

1025858712

Addressed Significant Non-Complier Universe:	No
Significant Non-Complier With a Compliance Schedule Universe:	No
Financial Assurance Required:	Not reported
Handler Date of Last Change:	2019-10-21 14:11:39.0
Recognized Trader-Importer:	No
Recognized Trader-Exporter:	No
Importer of Spent Lead Acid Batteries:	No
Exporter of Spent Lead Acid Batteries:	No
Recycler Activity Without Storage:	No
Manifest Broker:	No
Sub-Part P Indicator:	No

Handler - Owner Operator:

Owner/Operator Indicator:	Owner
Owner/Operator Name:	ELEANOR ROMERO
Legal Status:	Other
Date Became Current:	Not reported
Date Ended Current:	Not reported
Owner/Operator Address:	14740 ECTOR ST
Owner/Operator City,State,Zip:	LA PUENTE, CA 91744
Owner/Operator Telephone:	714-981-5847
Owner/Operator Telephone Ext:	Not reported
Owner/Operator Fax:	Not reported
Owner/Operator Email:	Not reported

Owner/Operator Indicator:	Operator
Owner/Operator Name:	ROBERT LEVIN
Legal Status:	Other
Date Became Current:	Not reported
Date Ended Current:	Not reported
Owner/Operator Address:	18653 VENTURA BLVD
Owner/Operator City,State,Zip:	TARZANA, CA 91356
Owner/Operator Telephone:	310-804-6455
Owner/Operator Telephone Ext:	Not reported
Owner/Operator Fax:	Not reported
Owner/Operator Email:	Not reported

Historic Generators:

Receive Date:	2019-10-17 00:00:00.0
Handler Name:	ELEANOR ROMERO
Federal Waste Generator Description:	Not a generator, verified
State District Owner:	Not reported
Large Quantity Handler of Universal Waste:	No
Recognized Trader Importer:	No
Recognized Trader Exporter:	No
Spent Lead Acid Battery Importer:	No
Spent Lead Acid Battery Exporter:	No
Current Record:	Yes
Non Storage Recycler Activity:	Not reported
Electronic Manifest Broker:	Not reported

List of NAICS Codes and Descriptions:

NAICS Code:	56299
NAICS Description:	ALL OTHER WASTE MANAGEMENT SERVICES

Map ID
Direction
Distance
Elevation

MAP FINDINGS

Site

Database(s)

EDR ID Number
EPA ID Number

ELEANOR ROMERO (Continued)

1025858712

Facility Has Received Notices of Violations:
Violations:

No Violations Found

Evaluation Action Summary:
Evaluations:

No Evaluations Found

8
SW
< 1/8
0.057 mi.
303 ft.

CLAUDE S AUTO SERVICE
540 S GREENBERRY DR
WHITTIER, CA

EDR Hist Auto **1009120544**
N/A

Relative:
Lower

EDR Hist Auto

Actual:
313 ft.

Year: Name:
1957 CLAUDE S AUTO SERVICE

Type:
AUTOMOBILE REPAIRS

9
NE
< 1/8
0.101 mi.
533 ft.

VY THIEU HOANG
751 GREENBERRY DR
LA PUENTE, CA 91744

RCRA NonGen / NLR **1025847697**
CAC003027715

Relative:
Higher
Actual:
318 ft.

RCRA NonGen / NLR:

Date Form Received by Agency:	2019-08-05 00:00:00.0
Handler Name:	VY THIEU HOANG
Handler Address:	751 GREENBERRY DR
Handler City,State,Zip:	LA PUENTE, CA 91744-2639
EPA ID:	CAC003027715
Contact Name:	VY THIEU HOANG
Contact Address:	751 GREENBERRY DR
Contact City,State,Zip:	LA PUENTE, CA 91744-2639
Contact Telephone:	626-242-3467
Contact Fax:	Not reported
Contact Email:	GABRIELLE@PGJENVIRONMENTAL.COM
Contact Title:	Not reported
EPA Region:	09
Land Type:	Not reported
Federal Waste Generator Description:	Not a generator, verified
Non-Notifier:	Not reported
Biennial Report Cycle:	Not reported
Accessibility:	Not reported
Active Site Indicator:	Not reported
State District Owner:	Not reported
State District:	Not reported
Mailing Address:	751 GREENBERRY DR
Mailing City,State,Zip:	LA PUENTE, CA 91744-2639
Owner Name:	VY THIEU HOANG
Owner Type:	Other
Operator Name:	VY THIEU HOANG
Operator Type:	Other
Short-Term Generator Activity:	No
Importer Activity:	No
Mixed Waste Generator:	No

Map ID
Direction
Distance
Elevation

MAP FINDINGS

Site

Database(s)

EDR ID Number
EPA ID Number

VY THIEU HOANG (Continued)

1025847697

Transporter Activity:	No
Transfer Facility Activity:	No
Recycler Activity with Storage:	No
Small Quantity On-Site Burner Exemption:	No
Smelting Melting and Refining Furnace Exemption:	No
Underground Injection Control:	No
Off-Site Waste Receipt:	No
Universal Waste Indicator:	No
Universal Waste Destination Facility:	No
Federal Universal Waste:	No
Active Site Fed-Reg Treatment Storage and Disposal Facility:	Not reported
Active Site Converter Treatment storage and Disposal Facility:	Not reported
Active Site State-Reg Treatment Storage and Disposal Facility:	Not reported
Active Site State-Reg Handler:	---
Federal Facility Indicator:	Not reported
Hazardous Secondary Material Indicator:	N
Sub-Part K Indicator:	Not reported
Commercial TSD Indicator:	No
Treatment Storage and Disposal Type:	Not reported
2018 GPRA Permit Baseline:	Not on the Baseline
2018 GPRA Renewals Baseline:	Not on the Baseline
Permit Renewals Workload Universe:	Not reported
Permit Workload Universe:	Not reported
Permit Progress Universe:	Not reported
Post-Closure Workload Universe:	Not reported
Closure Workload Universe:	Not reported
202 GPRA Corrective Action Baseline:	No
Corrective Action Workload Universe:	No
Subject to Corrective Action Universe:	No
Non-TSDFs Where RCRA CA has Been Imposed Universe:	No
TSDFs Potentially Subject to CA Under 3004 (u)/(v) Universe:	No
TSDFs Only Subject to CA under Discretionary Auth Universe:	No
Corrective Action Priority Ranking:	No NCAPS ranking
Environmental Control Indicator:	No
Institutional Control Indicator:	No
Human Exposure Controls Indicator:	N/A
Groundwater Controls Indicator:	N/A
Operating TSDF Universe:	Not reported
Full Enforcement Universe:	Not reported
Significant Non-Complier Universe:	No
Unaddressed Significant Non-Complier Universe:	No
Addressed Significant Non-Complier Universe:	No
Significant Non-Complier With a Compliance Schedule Universe:	No
Financial Assurance Required:	Not reported
Handler Date of Last Change:	2019-09-10 15:06:29.0
Recognized Trader-Importer:	No
Recognized Trader-Exporter:	No
Importer of Spent Lead Acid Batteries:	No
Exporter of Spent Lead Acid Batteries:	No
Recycler Activity Without Storage:	No
Manifest Broker:	No
Sub-Part P Indicator:	No

Handler - Owner Operator:

Owner/Operator Indicator:

Owner/Operator Name:

Owner

VY THIEU HOANG

Map ID
Direction
Distance
Elevation

MAP FINDINGS

Site

Database(s)

EDR ID Number
EPA ID Number

VY THIEU HOANG (Continued)

1025847697

Legal Status:	Other
Date Became Current:	Not reported
Date Ended Current:	Not reported
Owner/Operator Address:	751 GREENBERRY DR
Owner/Operator City,State,Zip:	LA PUENTE, CA 91744-2639
Owner/Operator Telephone:	626-242-3467
Owner/Operator Telephone Ext:	Not reported
Owner/Operator Fax:	Not reported
Owner/Operator Email:	Not reported

Owner/Operator Indicator:	Operator
Owner/Operator Name:	VY THIEU HOANG
Legal Status:	Other
Date Became Current:	Not reported
Date Ended Current:	Not reported
Owner/Operator Address:	751 GREENBERRY DR
Owner/Operator City,State,Zip:	LA PUENTE, CA 91744-2639
Owner/Operator Telephone:	626-242-3467
Owner/Operator Telephone Ext:	Not reported
Owner/Operator Fax:	Not reported
Owner/Operator Email:	Not reported

Historic Generators:	
Receive Date:	2019-08-05 00:00:00.0
Handler Name:	VY THIEU HOANG
Federal Waste Generator Description:	Not a generator, verified
State District Owner:	Not reported
Large Quantity Handler of Universal Waste:	No
Recognized Trader Importer:	No
Recognized Trader Exporter:	No
Spent Lead Acid Battery Importer:	No
Spent Lead Acid Battery Exporter:	No
Current Record:	Yes
Non Storage Recycler Activity:	Not reported
Electronic Manifest Broker:	Not reported

List of NAICS Codes and Descriptions:	
NAICS Code:	56299
NAICS Description:	ALL OTHER WASTE MANAGEMENT SERVICES

Facility Has Received Notices of Violations:	
Violations:	No Violations Found

Evaluation Action Summary:	
Evaluations:	No Evaluations Found

Map ID
Direction
Distance
Elevation

MAP FINDINGS

EDR ID Number
EPA ID Number

10
SW
< 1/8
0.121 mi.
637 ft.

SCOTT S SERVICE STATIONJ
502 S GREENBERRY DR
WHITTIER, CA

EDR Hist Auto **1009020817**
N/A

Relative:
Lower

EDR Hist Auto

Actual:
312 ft.

Year: Name:
1931 SCOTT S SERVICE STATIONJ

Type:
GASOLINE AND OIL SERVICE STATIONS WHITTIER

11
East
< 1/8
0.124 mi.
654 ft.

DALE LAUDERDALE
744 FOXWORTH AVE
LA PUENTE, CA 91744

RCRA NonGen / NLR **1025838713**
CAC003018309

Relative:
Higher

RCRA NonGen / NLR:

Actual:
319 ft.

Date Form Received by Agency: 2019-06-05 00:00:00.0
Handler Name: DALE LAUDERDALE
Handler Address: 744 FOXWORTH AVE
Handler City,State,Zip: LA PUENTE, CA 91744
EPA ID: CAC003018309
Contact Name: DALE LAUDERDALE
Contact Address: 744 FOXWORTH AVE
Contact City,State,Zip: LA PUENTE, CA 91744
Contact Telephone: 626-484-8216
Contact Fax: Not reported
Contact Email: ELSMALE69@GMAIL.COM
Contact Title: Not reported
EPA Region: 09
Land Type: Not reported
Federal Waste Generator Description: Not a generator, verified
Non-Notifier: Not reported
Biennial Report Cycle: Not reported
Accessibility: Not reported
Active Site Indicator: Handler Activities
State District Owner: Not reported
State District: Not reported
Mailing Address: 744 FOXWORTH AVE
Mailing City,State,Zip: LA PUENTE, CA 91744
Owner Name: DALE LAUDERDALE
Owner Type: Other
Operator Name: DALE LAUDERDALE
Operator Type: Other
Short-Term Generator Activity: No
Importer Activity: No
Mixed Waste Generator: No
Transporter Activity: No
Transfer Facility Activity: No
Recycler Activity with Storage: No
Small Quantity On-Site Burner Exemption: No
Smelting Melting and Refining Furnace Exemption: No
Underground Injection Control: No
Off-Site Waste Receipt: No
Universal Waste Indicator: Yes
Universal Waste Destination Facility: Yes
Federal Universal Waste: No
Active Site Fed-Reg Treatment Storage and Disposal Facility: Not reported
Active Site Converter Treatment storage and Disposal Facility: Not reported

Map ID
Direction
Distance
Elevation

MAP FINDINGS

Site

Database(s)

EDR ID Number
EPA ID Number

DALE LAUDERDALE (Continued)

1025838713

Active Site State-Reg Treatment Storage and Disposal Facility:	Not reported
Active Site State-Reg Handler:	---
Federal Facility Indicator:	Not reported
Hazardous Secondary Material Indicator:	N
Sub-Part K Indicator:	Not reported
Commercial TSD Indicator:	No
Treatment Storage and Disposal Type:	Not reported
2018 GPRA Permit Baseline:	Not on the Baseline
2018 GPRA Renewals Baseline:	Not on the Baseline
Permit Renewals Workload Universe:	Not reported
Permit Workload Universe:	Not reported
Permit Progress Universe:	Not reported
Post-Closure Workload Universe:	Not reported
Closure Workload Universe:	Not reported
202 GPRA Corrective Action Baseline:	No
Corrective Action Workload Universe:	No
Subject to Corrective Action Universe:	No
Non-TSDFs Where RCRA CA has Been Imposed Universe:	No
TSDFs Potentially Subject to CA Under 3004 (u)/(v) Universe:	No
TSDFs Only Subject to CA under Discretionary Auth Universe:	No
Corrective Action Priority Ranking:	No NCAPS ranking
Environmental Control Indicator:	No
Institutional Control Indicator:	No
Human Exposure Controls Indicator:	N/A
Groundwater Controls Indicator:	N/A
Operating TSDF Universe:	Not reported
Full Enforcement Universe:	Not reported
Significant Non-Complier Universe:	No
Unaddressed Significant Non-Complier Universe:	No
Addressed Significant Non-Complier Universe:	No
Significant Non-Complier With a Compliance Schedule Universe:	No
Financial Assurance Required:	Not reported
Handler Date of Last Change:	2019-06-27 14:19:32.0
Recognized Trader-Importer:	No
Recognized Trader-Exporter:	No
Importer of Spent Lead Acid Batteries:	No
Exporter of Spent Lead Acid Batteries:	No
Recycler Activity Without Storage:	No
Manifest Broker:	No
Sub-Part P Indicator:	No

Handler - Owner Operator:

Owner/Operator Indicator:	Operator
Owner/Operator Name:	DALE LAUDERDALE
Legal Status:	Other
Date Became Current:	Not reported
Date Ended Current:	Not reported
Owner/Operator Address:	744 FOXWORTH AVE
Owner/Operator City,State,Zip:	LA PUENTE, CA 91744
Owner/Operator Telephone:	626-484-8216
Owner/Operator Telephone Ext:	Not reported
Owner/Operator Fax:	Not reported
Owner/Operator Email:	Not reported
Owner/Operator Indicator:	Owner
Owner/Operator Name:	DALE LAUDERDALE

Map ID
Direction
Distance
Elevation

MAP FINDINGS

Site

Database(s)

EDR ID Number
EPA ID Number

DALE LAUDERDALE (Continued)

1025838713

Legal Status:	Other
Date Became Current:	Not reported
Date Ended Current:	Not reported
Owner/Operator Address:	744 FOXWORTH AVE
Owner/Operator City,State,Zip:	LA PUENTE, CA 91744
Owner/Operator Telephone:	626-484-8216
Owner/Operator Telephone Ext:	Not reported
Owner/Operator Fax:	Not reported
Owner/Operator Email:	Not reported

Historic Generators:	
Receive Date:	2019-06-05 00:00:00.0
Handler Name:	DALE LAUDERDALE
Federal Waste Generator Description:	Not a generator, verified
State District Owner:	Not reported
Large Quantity Handler of Universal Waste:	No
Recognized Trader Importer:	No
Recognized Trader Exporter:	No
Spent Lead Acid Battery Importer:	No
Spent Lead Acid Battery Exporter:	No
Current Record:	Yes
Non Storage Recycler Activity:	Not reported
Electronic Manifest Broker:	Not reported

List of NAICS Codes and Descriptions:	
NAICS Code:	56299
NAICS Description:	ALL OTHER WASTE MANAGEMENT SERVICES

Facility Has Received Notices of Violations:	
Violations:	No Violations Found

Evaluation Action Summary:	
Evaluations:	No Evaluations Found

B12
NNW
1/8-1/4
0.198 mi.
1046 ft.

BLANCA MEDINA
725 SHADYDALE AVENUE
LA PUENTE, CA 91744

RCRA NonGen / NLR **1025845411**
CAC003025033

Site 1 of 3 in cluster B

Relative:
Higher
Actual:
316 ft.

RCRA NonGen / NLR:	
Date Form Received by Agency:	2019-07-22 00:00:00.0
Handler Name:	BLANCA MEDINA
Handler Address:	725 SHADYDALE AVENUE
Handler City,State,Zip:	LA PUENTE, CA 91744-2542
EPA ID:	CAC003025033
Contact Name:	BLANCA MEDINA
Contact Address:	725 SHADYDALE AVENUE
Contact City,State,Zip:	LA PUENTE, CA 91744-2542
Contact Telephone:	626-715-2630
Contact Fax:	Not reported
Contact Email:	TAMMYHURLEY@ALLIANCE-ENVIRO.COM
Contact Title:	Not reported
EPA Region:	09
Land Type:	Not reported

Map ID
Direction
Distance
Elevation

MAP FINDINGS

Site

Database(s)

EDR ID Number
EPA ID Number

BLANCA MEDINA (Continued)

1025845411

Federal Waste Generator Description:	Not a generator, verified
Non-Notifier:	Not reported
Biennial Report Cycle:	Not reported
Accessibility:	Not reported
Active Site Indicator:	Handler Activities
State District Owner:	Not reported
State District:	Not reported
Mailing Address:	725 SHADYDALE AVENUE
Mailing City,State,Zip:	LA PUENTE, CA 91744-2542
Owner Name:	BLANCA MEDINA
Owner Type:	Other
Operator Name:	BLANCA MEDINA
Operator Type:	Other
Short-Term Generator Activity:	No
Importer Activity:	No
Mixed Waste Generator:	No
Transporter Activity:	No
Transfer Facility Activity:	No
Recycler Activity with Storage:	No
Small Quantity On-Site Burner Exemption:	No
Smelting Melting and Refining Furnace Exemption:	No
Underground Injection Control:	No
Off-Site Waste Receipt:	No
Universal Waste Indicator:	Yes
Universal Waste Destination Facility:	Yes
Federal Universal Waste:	No
Active Site Fed-Reg Treatment Storage and Disposal Facility:	Not reported
Active Site Converter Treatment storage and Disposal Facility:	Not reported
Active Site State-Reg Treatment Storage and Disposal Facility:	Not reported
Active Site State-Reg Handler:	---
Federal Facility Indicator:	Not reported
Hazardous Secondary Material Indicator:	N
Sub-Part K Indicator:	Not reported
Commercial TSD Indicator:	No
Treatment Storage and Disposal Type:	Not reported
2018 GPRA Permit Baseline:	Not on the Baseline
2018 GPRA Renewals Baseline:	Not on the Baseline
Permit Renewals Workload Universe:	Not reported
Permit Workload Universe:	Not reported
Permit Progress Universe:	Not reported
Post-Closure Workload Universe:	Not reported
Closure Workload Universe:	Not reported
202 GPRA Corrective Action Baseline:	No
Corrective Action Workload Universe:	No
Subject to Corrective Action Universe:	No
Non-TSDFs Where RCRA CA has Been Imposed Universe:	No
TSDFs Potentially Subject to CA Under 3004 (u)/(v) Universe:	No
TSDFs Only Subject to CA under Discretionary Auth Universe:	No
Corrective Action Priority Ranking:	No NCAPS ranking
Environmental Control Indicator:	No
Institutional Control Indicator:	No
Human Exposure Controls Indicator:	N/A
Groundwater Controls Indicator:	N/A
Operating TSDF Universe:	Not reported
Full Enforcement Universe:	Not reported
Significant Non-Complier Universe:	No
Unaddressed Significant Non-Complier Universe:	No

Map ID
Direction
Distance
Elevation

MAP FINDINGS

Site

Database(s)

EDR ID Number
EPA ID Number

BLANCA MEDINA (Continued)

1025845411

Addressed Significant Non-Complier Universe: No
Significant Non-Complier With a Compliance Schedule Universe: No
Financial Assurance Required: Not reported
Handler Date of Last Change: 2019-07-29 17:13:18.0
Recognized Trader-Importer: No
Recognized Trader-Exporter: No
Importer of Spent Lead Acid Batteries: No
Exporter of Spent Lead Acid Batteries: No
Recycler Activity Without Storage: No
Manifest Broker: No
Sub-Part P Indicator: No

Handler - Owner Operator:

Owner/Operator Indicator: Owner
Owner/Operator Name: BLANCA MEDINA
Legal Status: Other
Date Became Current: Not reported
Date Ended Current: Not reported
Owner/Operator Address: 725 SHADYDALE AVENUE
Owner/Operator City,State,Zip: LA PUENTE, CA 91744-2542
Owner/Operator Telephone: 626-715-2630
Owner/Operator Telephone Ext: Not reported
Owner/Operator Fax: Not reported
Owner/Operator Email: Not reported

Owner/Operator Indicator: Operator
Owner/Operator Name: BLANCA MEDINA
Legal Status: Other
Date Became Current: Not reported
Date Ended Current: Not reported
Owner/Operator Address: 725 SHADYDALE AVENUE
Owner/Operator City,State,Zip: LA PUENTE, CA 91744-2542
Owner/Operator Telephone: 626-715-2630
Owner/Operator Telephone Ext: Not reported
Owner/Operator Fax: Not reported
Owner/Operator Email: Not reported

Historic Generators:

Receive Date: 2019-07-22 00:00:00.0
Handler Name: BLANCA MEDINA
Federal Waste Generator Description: Not a generator, verified
State District Owner: Not reported
Large Quantity Handler of Universal Waste: No
Recognized Trader Importer: No
Recognized Trader Exporter: No
Spent Lead Acid Battery Importer: No
Spent Lead Acid Battery Exporter: No
Current Record: Yes
Non Storage Recycler Activity: Not reported
Electronic Manifest Broker: Not reported

List of NAICS Codes and Descriptions:

NAICS Code: 56299
NAICS Description: ALL OTHER WASTE MANAGEMENT SERVICES

Map ID
Direction
Distance
Elevation

MAP FINDINGS

Site

Database(s)

EDR ID Number
EPA ID Number

BLANCA MEDINA (Continued)

1025845411

Facility Has Received Notices of Violations:
Violations:

No Violations Found

Evaluation Action Summary:
Evaluations:

No Evaluations Found

B13
NNW
1/8-1/4
0.202 mi.
1069 ft.

OKUHATE, STEVEN A AND LORRAINE H
721 SHADYDALE AVE
LA PUENTE, CA 91744

RCRA NonGen / NLR

1026169348
CAC003069396

Site 2 of 3 in cluster B

Relative:
Higher
Actual:
316 ft.

RCRA NonGen / NLR:
Date Form Received by Agency: 2020-06-03 00:00:00.0
Handler Name: OKUHATE, STEVEN A AND LORRAINE H
Handler Address: 721 SHADYDALE AVE
Handler City,State,Zip: LA PUENTE, CA 91744
EPA ID: CAC003069396
Contact Name: STEVEN OKUHATA
Contact Address: 721 SHADYDALE AVE
Contact City,State,Zip: LA PUENTE, CA 91744
Contact Telephone: 626-709-7765
Contact Fax: Not reported
Contact Email: SENSITIVEENVIRONMENT@GMAIL.COM
Contact Title: Not reported
EPA Region: 09
Land Type: Not reported
Federal Waste Generator Description: Not a generator, verified
Non-Notifier: Not reported
Biennial Report Cycle: Not reported
Accessibility: Not reported
Active Site Indicator: Not reported
State District Owner: Not reported
State District: Not reported
Mailing Address: 721 SHADYDALE AVE
Mailing City,State,Zip: LA PUENTE, CA 91744
Owner Name: OKUHATE, STEVEN A AND LORRAINE H
Owner Type: Other
Operator Name: STEVEN OKUHATA
Operator Type: Other
Short-Term Generator Activity: No
Importer Activity: No
Mixed Waste Generator: No
Transporter Activity: No
Transfer Facility Activity: No
Recycler Activity with Storage: No
Small Quantity On-Site Burner Exemption: No
Smelting Melting and Refining Furnace Exemption: No
Underground Injection Control: No
Off-Site Waste Receipt: No
Universal Waste Indicator: No
Universal Waste Destination Facility: No
Federal Universal Waste: No
Active Site Fed-Reg Treatment Storage and Disposal Facility: Not reported
Active Site Converter Treatment storage and Disposal Facility: Not reported
Active Site State-Reg Treatment Storage and Disposal Facility: Not reported

Map ID
Direction
Distance
Elevation

MAP FINDINGS

Site

Database(s)

EDR ID Number
EPA ID Number

OKUHATE, STEVEN A AND LORRAINE H (Continued)

1026169348

Active Site State-Reg Handler:	---
Federal Facility Indicator:	Not reported
Hazardous Secondary Material Indicator:	N
Sub-Part K Indicator:	Not reported
Commercial TSD Indicator:	No
Treatment Storage and Disposal Type:	Not reported
2018 GPRA Permit Baseline:	Not on the Baseline
2018 GPRA Renewals Baseline:	Not on the Baseline
Permit Renewals Workload Universe:	Not reported
Permit Workload Universe:	Not reported
Permit Progress Universe:	Not reported
Post-Closure Workload Universe:	Not reported
Closure Workload Universe:	Not reported
202 GPRA Corrective Action Baseline:	No
Corrective Action Workload Universe:	No
Subject to Corrective Action Universe:	No
Non-TSDFs Where RCRA CA has Been Imposed Universe:	No
TSDFs Potentially Subject to CA Under 3004 (u)/(v) Universe:	No
TSDFs Only Subject to CA under Discretionary Auth Universe:	No
Corrective Action Priority Ranking:	No NCAPS ranking
Environmental Control Indicator:	No
Institutional Control Indicator:	No
Human Exposure Controls Indicator:	N/A
Groundwater Controls Indicator:	N/A
Operating TSDF Universe:	Not reported
Full Enforcement Universe:	Not reported
Significant Non-Complier Universe:	No
Unaddressed Significant Non-Complier Universe:	No
Addressed Significant Non-Complier Universe:	No
Significant Non-Complier With a Compliance Schedule Universe:	No
Financial Assurance Required:	Not reported
Handler Date of Last Change:	2020-06-08 20:36:49.0
Recognized Trader-Importer:	No
Recognized Trader-Exporter:	No
Importer of Spent Lead Acid Batteries:	No
Exporter of Spent Lead Acid Batteries:	No
Recycler Activity Without Storage:	No
Manifest Broker:	No
Sub-Part P Indicator:	No

Handler - Owner Operator:

Owner/Operator Indicator:	Owner
Owner/Operator Name:	OKUHATE, STEVEN A AND LORRAINE H
Legal Status:	Other
Date Became Current:	Not reported
Date Ended Current:	Not reported
Owner/Operator Address:	721 SHADYDALE AVE
Owner/Operator City,State,Zip:	LA PUENTE, CA 91744
Owner/Operator Telephone:	626-709-7765
Owner/Operator Telephone Ext:	Not reported
Owner/Operator Fax:	Not reported
Owner/Operator Email:	Not reported

Owner/Operator Indicator:	Operator
Owner/Operator Name:	STEVEN OKUHATA
Legal Status:	Other

Map ID
Direction
Distance
Elevation

MAP FINDINGS

Site

Database(s)

EDR ID Number
EPA ID Number

OKUHATE, STEVEN A AND LORRAINE H (Continued)

1026169348

Date Became Current:	Not reported
Date Ended Current:	Not reported
Owner/Operator Address:	721 SHADYDALE AVE
Owner/Operator City,State,Zip:	LA PUENTE, CA 91744
Owner/Operator Telephone:	626-709-7765
Owner/Operator Telephone Ext:	Not reported
Owner/Operator Fax:	Not reported
Owner/Operator Email:	Not reported

Historic Generators:

Receive Date:	2020-06-03 00:00:00.0
Handler Name:	OKUHATE, STEVEN A AND LORRAINE H
Federal Waste Generator Description:	Not a generator, verified
State District Owner:	Not reported
Large Quantity Handler of Universal Waste:	No
Recognized Trader Importer:	No
Recognized Trader Exporter:	No
Spent Lead Acid Battery Importer:	No
Spent Lead Acid Battery Exporter:	No
Current Record:	Yes
Non Storage Recycler Activity:	Not reported
Electronic Manifest Broker:	Not reported

List of NAICS Codes and Descriptions:

NAICS Code:	56299
NAICS Description:	ALL OTHER WASTE MANAGEMENT SERVICES

Facility Has Received Notices of Violations:

Violations:	No Violations Found
-------------	---------------------

Evaluation Action Summary:

Evaluations:	No Evaluations Found
--------------	----------------------

B14
NNW
1/8-1/4
0.216 mi.
1138 ft.

HC CONSTRUCTION
14605 ECTOR ST
LA PUENTE, CA 91744

RCRA NonGen / NLR

1024757374
CAC002977211

Site 3 of 3 in cluster B

Relative:
Higher

RCRA NonGen / NLR:

Actual:
316 ft.

Date Form Received by Agency:	2018-08-23 00:00:00.0
Handler Name:	HC CONSTRUCTION
Handler Address:	14605 ECTOR ST
Handler City,State,Zip:	LA PUENTE, CA 91744
EPA ID:	CAC002977211
Contact Name:	DAVID BERNAL
Contact Address:	14605 ECTOR ST
Contact City,State,Zip:	LA PUENTE, CA 91744
Contact Telephone:	562-375-6353
Contact Fax:	Not reported
Contact Email:	MREYES@SPYBINC.COM
Contact Title:	Not reported
EPA Region:	09
Land Type:	Not reported
Federal Waste Generator Description:	Not a generator, verified

Map ID
Direction
Distance
Elevation

MAP FINDINGS

Site

Database(s)

EDR ID Number
EPA ID Number

HC CONSTRUCTION (Continued)

1024757374

Non-Notifier:	Not reported
Biennial Report Cycle:	Not reported
Accessibility:	Not reported
Active Site Indicator:	Handler Activities
State District Owner:	Not reported
State District:	Not reported
Mailing Address:	14605 ECTOR ST
Mailing City,State,Zip:	LA PUENTE, CA 91744
Owner Name:	DAVID BERNAL
Owner Type:	Other
Operator Name:	DAVID BERNAL
Operator Type:	Other
Short-Term Generator Activity:	No
Importer Activity:	No
Mixed Waste Generator:	No
Transporter Activity:	No
Transfer Facility Activity:	No
Recycler Activity with Storage:	No
Small Quantity On-Site Burner Exemption:	No
Smelting Melting and Refining Furnace Exemption:	No
Underground Injection Control:	No
Off-Site Waste Receipt:	No
Universal Waste Indicator:	Yes
Universal Waste Destination Facility:	Yes
Federal Universal Waste:	No
Active Site Fed-Reg Treatment Storage and Disposal Facility:	Not reported
Active Site Converter Treatment storage and Disposal Facility:	Not reported
Active Site State-Reg Treatment Storage and Disposal Facility:	Not reported
Active Site State-Reg Handler:	---
Federal Facility Indicator:	Not reported
Hazardous Secondary Material Indicator:	N
Sub-Part K Indicator:	Not reported
Commercial TSD Indicator:	No
Treatment Storage and Disposal Type:	Not reported
2018 GPRA Permit Baseline:	Not on the Baseline
2018 GPRA Renewals Baseline:	Not on the Baseline
Permit Renewals Workload Universe:	Not reported
Permit Workload Universe:	Not reported
Permit Progress Universe:	Not reported
Post-Closure Workload Universe:	Not reported
Closure Workload Universe:	Not reported
202 GPRA Corrective Action Baseline:	No
Corrective Action Workload Universe:	No
Subject to Corrective Action Universe:	No
Non-TSDFs Where RCRA CA has Been Imposed Universe:	No
TSDFs Potentially Subject to CA Under 3004 (u)/(v) Universe:	No
TSDFs Only Subject to CA under Discretionary Auth Universe:	No
Corrective Action Priority Ranking:	No NCAPS ranking
Environmental Control Indicator:	No
Institutional Control Indicator:	No
Human Exposure Controls Indicator:	N/A
Groundwater Controls Indicator:	N/A
Operating TSDF Universe:	Not reported
Full Enforcement Universe:	Not reported
Significant Non-Complier Universe:	No
Unaddressed Significant Non-Complier Universe:	No
Addressed Significant Non-Complier Universe:	No

Map ID
Direction
Distance
Elevation

MAP FINDINGS

Site

Database(s)

EDR ID Number
EPA ID Number

HC CONSTRUCTION (Continued)

1024757374

Significant Non-Complier With a Compliance Schedule Universe: No
Financial Assurance Required: Not reported
Handler Date of Last Change: 2018-09-05 15:39:33.0
Recognized Trader-Importer: No
Recognized Trader-Exporter: No
Importer of Spent Lead Acid Batteries: No
Exporter of Spent Lead Acid Batteries: No
Recycler Activity Without Storage: No
Manifest Broker: No
Sub-Part P Indicator: No

Handler - Owner Operator:

Owner/Operator Indicator: Owner
Owner/Operator Name: DAVID BERNAL
Legal Status: Other
Date Became Current: Not reported
Date Ended Current: Not reported
Owner/Operator Address: 14605 ECTOR ST
Owner/Operator City,State,Zip: LA PUENTE, CA 91744
Owner/Operator Telephone: 562-374-6353
Owner/Operator Telephone Ext: Not reported
Owner/Operator Fax: Not reported
Owner/Operator Email: Not reported

Owner/Operator Indicator: Operator
Owner/Operator Name: DAVID BERNAL
Legal Status: Other
Date Became Current: Not reported
Date Ended Current: Not reported
Owner/Operator Address: 14605 ECTOR ST
Owner/Operator City,State,Zip: LA PUENTE, CA 91744
Owner/Operator Telephone: 562-375-6353
Owner/Operator Telephone Ext: Not reported
Owner/Operator Fax: Not reported
Owner/Operator Email: Not reported

Historic Generators:

Receive Date: 2018-08-23 00:00:00.0
Handler Name: HC CONSTRUCTION
Federal Waste Generator Description: Not a generator, verified
State District Owner: Not reported
Large Quantity Handler of Universal Waste: No
Recognized Trader Importer: No
Recognized Trader Exporter: No
Spent Lead Acid Battery Importer: No
Spent Lead Acid Battery Exporter: No
Current Record: Yes
Non Storage Recycler Activity: Not reported
Electronic Manifest Broker: Not reported

List of NAICS Codes and Descriptions:

NAICS Code: 56299
NAICS Description: ALL OTHER WASTE MANAGEMENT SERVICES

Map ID
Direction
Distance
Elevation

MAP FINDINGS

Site

Database(s)

EDR ID Number
EPA ID Number

HC CONSTRUCTION (Continued)

1024757374

Facility Has Received Notices of Violations:
Violations:

No Violations Found

Evaluation Action Summary:
Evaluations:

No Evaluations Found

15
SW
1/8-1/4
0.219 mi.
1154 ft.

SETH ESHELMAN
402 GLENSHAW DRIVE
LA PUENTE, CA 91744

RCRA NonGen / NLR

1024781598
CAC003001566

Relative:
Lower
Actual:
310 ft.

RCRA NonGen / NLR:

Date Form Received by Agency:

2019-02-18 00:00:00.0

Handler Name:

SETH ESHELMAN

Handler Address:

402 GLENSHAW DRIVE

Handler City,State,Zip:

LA PUENTE, CA 91744

EPA ID:

CAC003001566

Contact Name:

SETH ESHELMAN

Contact Address:

402 GLENSHAW DRIVE

Contact City,State,Zip:

LA PUENTE, CA 91744

Contact Telephone:

626-383-3128

Contact Fax:

Not reported

Contact Email:

VIANCATARANGO@ALLIANCE-ENVIRO.COM

Contact Title:

Not reported

EPA Region:

09

Land Type:

Not reported

Federal Waste Generator Description:

Not a generator, verified

Non-Notifier:

Not reported

Biennial Report Cycle:

Not reported

Accessibility:

Not reported

Active Site Indicator:

Handler Activities

State District Owner:

Not reported

State District:

Not reported

Mailing Address:

402 GLENSHAW DRIVE

Mailing City,State,Zip:

LA PUENTE, CA 91744

Owner Name:

SETH ESHELMAN

Owner Type:

Other

Operator Name:

SETH ESHELMAN

Operator Type:

Other

Short-Term Generator Activity:

No

Importer Activity:

No

Mixed Waste Generator:

No

Transporter Activity:

No

Transfer Facility Activity:

No

Recycler Activity with Storage:

No

Small Quantity On-Site Burner Exemption:

No

Smelting Melting and Refining Furnace Exemption:

No

Underground Injection Control:

No

Off-Site Waste Receipt:

No

Universal Waste Indicator:

Yes

Universal Waste Destination Facility:

Yes

Federal Universal Waste:

No

Active Site Fed-Reg Treatment Storage and Disposal Facility:

Not reported

Active Site Converter Treatment storage and Disposal Facility:

Not reported

Active Site State-Reg Treatment Storage and Disposal Facility:

Not reported

Map ID
Direction
Distance
Elevation

MAP FINDINGS

Site

Database(s)

EDR ID Number
EPA ID Number

SETH ESHELMAN (Continued)

1024781598

Active Site State-Reg Handler:	---
Federal Facility Indicator:	Not reported
Hazardous Secondary Material Indicator:	N
Sub-Part K Indicator:	Not reported
Commercial TSD Indicator:	No
Treatment Storage and Disposal Type:	Not reported
2018 GPRA Permit Baseline:	Not on the Baseline
2018 GPRA Renewals Baseline:	Not on the Baseline
Permit Renewals Workload Universe:	Not reported
Permit Workload Universe:	Not reported
Permit Progress Universe:	Not reported
Post-Closure Workload Universe:	Not reported
Closure Workload Universe:	Not reported
202 GPRA Corrective Action Baseline:	No
Corrective Action Workload Universe:	No
Subject to Corrective Action Universe:	No
Non-TSDFs Where RCRA CA has Been Imposed Universe:	No
TSDFs Potentially Subject to CA Under 3004 (u)/(v) Universe:	No
TSDFs Only Subject to CA under Discretionary Auth Universe:	No
Corrective Action Priority Ranking:	No NCAPS ranking
Environmental Control Indicator:	No
Institutional Control Indicator:	No
Human Exposure Controls Indicator:	N/A
Groundwater Controls Indicator:	N/A
Operating TSDF Universe:	Not reported
Full Enforcement Universe:	Not reported
Significant Non-Complier Universe:	No
Unaddressed Significant Non-Complier Universe:	No
Addressed Significant Non-Complier Universe:	No
Significant Non-Complier With a Compliance Schedule Universe:	No
Financial Assurance Required:	Not reported
Handler Date of Last Change:	2019-02-22 19:41:44.0
Recognized Trader-Importer:	No
Recognized Trader-Exporter:	No
Importer of Spent Lead Acid Batteries:	No
Exporter of Spent Lead Acid Batteries:	No
Recycler Activity Without Storage:	No
Manifest Broker:	No
Sub-Part P Indicator:	No

Handler - Owner Operator:

Owner/Operator Indicator:	Owner
Owner/Operator Name:	SETH ESHELMAN
Legal Status:	Other
Date Became Current:	Not reported
Date Ended Current:	Not reported
Owner/Operator Address:	402 GLENSHAW DRIVE
Owner/Operator City,State,Zip:	LA PUENTE, CA 91744
Owner/Operator Telephone:	626-383-3128
Owner/Operator Telephone Ext:	Not reported
Owner/Operator Fax:	Not reported
Owner/Operator Email:	Not reported

Owner/Operator Indicator:	Operator
Owner/Operator Name:	SETH ESHELMAN
Legal Status:	Other

Map ID
Direction
Distance
Elevation

MAP FINDINGS

Site

Database(s)

EDR ID Number
EPA ID Number

SETH ESHELMAN (Continued)

1024781598

Date Became Current: Not reported
Date Ended Current: Not reported
Owner/Operator Address: 402 GLENSHAW DRIVE
Owner/Operator City,State,Zip: LA PUENTE, CA 91744
Owner/Operator Telephone: 626-383-3128
Owner/Operator Telephone Ext: Not reported
Owner/Operator Fax: Not reported
Owner/Operator Email: Not reported

Historic Generators:

Receive Date: 2019-02-18 00:00:00.0
Handler Name: SETH ESHELMAN
Federal Waste Generator Description: Not a generator, verified
State District Owner: Not reported
Large Quantity Handler of Universal Waste: No
Recognized Trader Importer: No
Recognized Trader Exporter: No
Spent Lead Acid Battery Importer: No
Spent Lead Acid Battery Exporter: No
Current Record: Yes
Non Storage Recycler Activity: Not reported
Electronic Manifest Broker: Not reported

List of NAICS Codes and Descriptions:

NAICS Code: 56299
NAICS Description: ALL OTHER WASTE MANAGEMENT SERVICES

Facility Has Received Notices of Violations:

Violations: No Violations Found

Evaluation Action Summary:

Evaluations: No Evaluations Found

C16
WNW
1/8-1/4
0.237 mi.
1253 ft.

LES SCHAUER CHEVRON
603 N SUNSET AVE
LA PUENTE, CA 91744

Site 1 of 7 in cluster C

RCRA-SQG
FINDS
ECHO
1000131140
CAD981395940

Relative:
Lower

RCRA-SQG:

Actual:
312 ft.

Date Form Received by Agency: 1986-04-23 00:00:00.0
Handler Name: LES SCHAUER CHEVRON
Handler Address: 603 N SUNSET AVE
Handler City,State,Zip: LA PUENTE, CA 91744
EPA ID: CAD981395940
Contact Name: Not reported
Contact Address: Not reported
Contact City,State,Zip: Not reported
Contact Telephone: Not reported
Contact Fax: Not reported
Contact Email: Not reported
Contact Title: Not reported
EPA Region: 09
Land Type: Other
Federal Waste Generator Description: Small Quantity Generator

Map ID
Direction
Distance
Elevation

MAP FINDINGS

Site

Database(s)

EDR ID Number
EPA ID Number

LES SCHAUER CHEVRON (Continued)

1000131140

Non-Notifier:	Not reported
Biennial Report Cycle:	Not reported
Accessibility:	Not reported
Active Site Indicator:	Handler Activities
State District Owner:	CA
State District:	3
Mailing Address:	603 N SUNSET AVE
Mailing City,State,Zip:	LA PUENTE, CA 91744
Owner Name:	CHEVRON
Owner Type:	Private
Operator Name:	NOT REQUIRED
Operator Type:	Private
Short-Term Generator Activity:	No
Importer Activity:	No
Mixed Waste Generator:	No
Transporter Activity:	No
Transfer Facility Activity:	No
Recycler Activity with Storage:	No
Small Quantity On-Site Burner Exemption:	No
Smelting Melting and Refining Furnace Exemption:	No
Underground Injection Control:	No
Off-Site Waste Receipt:	No
Universal Waste Indicator:	No
Universal Waste Destination Facility:	No
Federal Universal Waste:	No
Active Site Fed-Reg Treatment Storage and Disposal Facility:	Not reported
Active Site Converter Treatment storage and Disposal Facility:	Not reported
Active Site State-Reg Treatment Storage and Disposal Facility:	Not reported
Active Site State-Reg Handler:	---
Federal Facility Indicator:	Not reported
Hazardous Secondary Material Indicator:	NN
Sub-Part K Indicator:	Not reported
Commercial TSD Indicator:	No
Treatment Storage and Disposal Type:	Not reported
2018 GPRA Permit Baseline:	Not on the Baseline
2018 GPRA Renewals Baseline:	Not on the Baseline
Permit Renewals Workload Universe:	Not reported
Permit Workload Universe:	Not reported
Permit Progress Universe:	Not reported
Post-Closure Workload Universe:	Not reported
Closure Workload Universe:	Not reported
202 GPRA Corrective Action Baseline:	No
Corrective Action Workload Universe:	No
Subject to Corrective Action Universe:	No
Non-TSDFs Where RCRA CA has Been Imposed Universe:	No
TSDFs Potentially Subject to CA Under 3004 (u)/(v) Universe:	No
TSDFs Only Subject to CA under Discretionary Auth Universe:	No
Corrective Action Priority Ranking:	No NCAPS ranking
Environmental Control Indicator:	No
Institutional Control Indicator:	No
Human Exposure Controls Indicator:	N/A
Groundwater Controls Indicator:	N/A
Operating TSDF Universe:	Not reported
Full Enforcement Universe:	Not reported
Significant Non-Complier Universe:	No
Unaddressed Significant Non-Complier Universe:	No
Addressed Significant Non-Complier Universe:	No

Map ID
Direction
Distance
Elevation

MAP FINDINGS

Site

Database(s)

EDR ID Number
EPA ID Number

LES SCHAUER CHEVRON (Continued)

1000131140

Significant Non-Complier With a Compliance Schedule Universe: No
Financial Assurance Required: Not reported
Handler Date of Last Change: 2002-06-27 03:24:37.0
Recognized Trader-Importer: No
Recognized Trader-Exporter: No
Importer of Spent Lead Acid Batteries: No
Exporter of Spent Lead Acid Batteries: No
Recycler Activity Without Storage: Not reported
Manifest Broker: Not reported
Sub-Part P Indicator: Not reported

Handler - Owner Operator:

Owner/Operator Indicator: Owner
Owner/Operator Name: CHEVRON
Legal Status: Private
Date Became Current: Not reported
Date Ended Current: Not reported
Owner/Operator Address: NOT REQUIRED
Owner/Operator City,State,Zip: NOT REQUIRED, ME 99999
Owner/Operator Telephone: 415-555-1212
Owner/Operator Telephone Ext: Not reported
Owner/Operator Fax: Not reported
Owner/Operator Email: Not reported

Owner/Operator Indicator: Operator
Owner/Operator Name: NOT REQUIRED
Legal Status: Private
Date Became Current: Not reported
Date Ended Current: Not reported
Owner/Operator Address: NOT REQUIRED
Owner/Operator City,State,Zip: NOT REQUIRED, ME 99999
Owner/Operator Telephone: 415-555-1212
Owner/Operator Telephone Ext: Not reported
Owner/Operator Fax: Not reported
Owner/Operator Email: Not reported

Historic Generators:

Receive Date: 1986-04-23 00:00:00.0
Handler Name: LES SCHAUER CHEVRON
Federal Waste Generator Description: Small Quantity Generator
State District Owner: CA
Large Quantity Handler of Universal Waste: No
Recognized Trader Importer: No
Recognized Trader Exporter: No
Spent Lead Acid Battery Importer: No
Spent Lead Acid Battery Exporter: No
Current Record: Yes
Non Storage Recycler Activity: Not reported
Electronic Manifest Broker: Not reported

List of NAICS Codes and Descriptions:

NAICS Codes: No NAICS Codes Found

Facility Has Received Notices of Violations:

Map ID
Direction
Distance
Elevation

MAP FINDINGS

Site

Database(s)

EDR ID Number
EPA ID Number

LES SCHAUER CHEVRON (Continued)

1000131140

Violations: No Violations Found

Evaluation Action Summary:

Evaluations: No Evaluations Found

FINDS:

Registry ID: 110002692943

Click Here:

Environmental Interest/Information System:

RCRAInfo is a national information system that supports the Resource Conservation and Recovery Act (RCRA) program through the tracking of events and activities related to facilities that generate, transport, and treat, store, or dispose of hazardous waste. RCRAInfo allows RCRA program staff to track the notification, permit, compliance, and corrective action activities required under RCRA.

[Click this hyperlink](#) while viewing on your computer to access additional FINDS: detail in the EDR Site Report.

ECHO:

Envid: 1000131140
Registry ID: 110002692943
DFR URL: <http://echo.epa.gov/detailed-facility-report?fid=110002692943>
Name: LES SCHAUER CHEVRON
Address: 603 N SUNSET AVE
City,State,Zip: LA PUENTE, CA 91744

C17
WNW
1/8-1/4
0.237 mi.
1253 ft.

CHEVRON #9-1787
603 SUNSET AVE N
LA PUENTE, CA 91744

Site 2 of 7 in cluster C

LUST
Cortese
HIST CORTESE
CERS

S102427146
N/A

Relative:
Lower

LUST:

Actual:
312 ft.

Name: CHEVRON #9-1787
Address: 603 SUNSET AVE N
City,State,Zip: LA PUENTE, CA 91744
Lead Agency: LOS ANGELES COUNTY
Case Type: LUST Cleanup Site
Geo Track: http://geotracker.waterboards.ca.gov/profile_report.asp?global_id=T0603704663
Global Id: T0603704663
Latitude: 34.040731
Longitude: -117.9680088
Status: Completed - Case Closed
Status Date: 10/25/1990
Case Worker: JOA
RB Case Number: R-05041
Local Agency: LOS ANGELES COUNTY
File Location: Not reported
Local Case Number: Not reported
Potential Media Affect: Soil
Potential Contaminants of Concern: Waste Oil / Motor / Hydraulic / Lubricating
Site History: Not reported

LUST:

Map ID
Direction
Distance
Elevation

MAP FINDINGS

Site

Database(s)

EDR ID Number
EPA ID Number

CHEVRON #9-1787 (Continued)

S102427146

Global Id: T0603704663
Contact Type: Local Agency Caseworker
Contact Name: JOHN AWUJO
Organization Name: LOS ANGELES COUNTY
Address: 900 S FREMONT AVE
City: ALHAMBRA
Email: jawujo@dpw.lacounty.gov
Phone Number: 6264583507

Global Id: T0603704663
Contact Type: Regional Board Caseworker
Contact Name: YUE RONG
Organization Name: LOS ANGELES RWQCB (REGION 4)
Address: 320 W. 4TH ST., SUITE 200
City: Los Angeles
Email: yrong@waterboards.ca.gov
Phone Number: Not reported

LUST:

Global Id: T0603704663
Action Type: Other
Date: 03/02/1988
Action: Leak Discovery

Global Id: T0603704663
Action Type: Other
Date: 01/19/1988
Action: Leak Stopped

Global Id: T0603704663
Action Type: Other
Date: 03/04/1988
Action: Leak Reported

LUST:

Global Id: T0603704663
Status: Open - Case Begin Date
Status Date: 01/19/1988

Global Id: T0603704663
Status: Open - Site Assessment
Status Date: 03/04/1988

Global Id: T0603704663
Status: Completed - Case Closed
Status Date: 10/25/1990

LUST REG 4:

Region: 4
Regional Board: 04
County: Los Angeles
Facility Id: R-05041
Status: Case Closed
Substance: Waste Oil
Substance Quantity: Not reported

Map ID
Direction
Distance
Elevation

MAP FINDINGS

Site

Database(s)

EDR ID Number
EPA ID Number

CHEVRON #9-1787 (Continued)

S102427146

Local Case No: Not reported
Case Type: Soil
Abatement Method Used at the Site: Not reported
Global ID: T0603704663
W Global ID: Not reported
Staff: UNK
Local Agency: 19000
Cross Street: TEMPLE AVE
Enforcement Type: Not reported
Date Leak Discovered: 3/2/1988
Date Leak First Reported: 3/4/1988
Date Leak Record Entered: 4/6/1988
Date Confirmation Began: Not reported
Date Leak Stopped: 1/19/1988
Date Case Last Changed on Database: 10/25/1990
Date the Case was Closed: 10/25/1990
How Leak Discovered: Tank Test
How Leak Stopped: Not reported
Cause of Leak: Not reported
Leak Source: Tank
Operator: BAIRD, JOHN
Water System: Not reported
Well Name: Not reported
Approx. Dist To Production Well (ft): 794.3175364810337761335781303
Source of Cleanup Funding: Tank
Preliminary Site Assessment Workplan Submitted: Not reported
Preliminary Site Assessment Began: Not reported
Pollution Characterization Began: 3/4/1988
Remediation Plan Submitted: Not reported
Remedial Action Underway: Not reported
Post Remedial Action Monitoring Began: Not reported
Enforcement Action Date: Not reported
Historical Max MTBE Date: Not reported
Hist Max MTBE Conc in Groundwater: Not reported
Hist Max MTBE Conc in Soil: Not reported
Significant Interim Remedial Action Taken: Not reported
GW Qualifier: Not reported
Soil Qualifier: Not reported
Organization: Not reported
Owner Contact: Not reported
Responsible Party: CHEVRON USA INC.
RP Address: PO BOX 2833, LA HABRA, CA 90632
Program: LUST
Lat/Long: 34.0411195 / -1
Local Agency Staff: Not reported
Beneficial Use: Not reported
Priority: Not reported
Cleanup Fund Id: Not reported
Suspended: Not reported
Assigned Name: Not reported
Summary: OLD CASE #003016

CORTESE:

Name: CHEVRON #9-1787
Address: 603 SUNSET AVE N
City,State,Zip: LA PUENTE, CA 91744
Region: CORTESE

Map ID
Direction
Distance
Elevation

MAP FINDINGS

Site

Database(s)

EDR ID Number
EPA ID Number

CHEVRON #9-1787 (Continued)

S102427146

Envirostor Id: Not reported
Global ID: T0603704663
Site/Facility Type: LUST CLEANUP SITE
Cleanup Status: COMPLETED - CASE CLOSED
Status Date: Not reported
Site Code: Not reported
Latitude: Not reported
Longitude: Not reported
Owner: Not reported
Enf Type: Not reported
Swat R: Not reported
Flag: active
Order No: Not reported
Waste Discharge System No: Not reported
Effective Date: Not reported
Region 2: Not reported
WID Id: Not reported
Solid Waste Id No: Not reported
Waste Management Uit Name: Not reported
File Name: Active Open

HIST CORTESE:

edr_fname: CHEVRON #9-1787
edr_fadd1: 603 SUNSET
City,State,Zip: LA PUENTE, CA 91744
Region: CORTESE
Facility County Code: 19
Reg By: LTNKA
Reg Id: R-05041

edr_fname: BEACON STATION #1-733
edr_fadd1: 603 SUNSET
City,State,Zip: LA PUENTE, CA 91744
Region: CORTESE
Facility County Code: 19
Reg By: LTNKA
Reg Id: 3016

CERS:

Name: CHEVRON #9-1787
Address: 603 SUNSET AVE N
City,State,Zip: LA PUENTE, CA 91744
Site ID: 252820
CERS ID: T0603704663
CERS Description: Leaking Underground Storage Tank Cleanup Site

Affiliation:

Affiliation Type Desc: Local Agency Caseworker
Entity Name: JOHN AWUJO - LOS ANGELES COUNTY
Entity Title: Not reported
Affiliation Address: 900 S FREMONT AVE
Affiliation City: ALHAMBRA
Affiliation State: CA
Affiliation Country: Not reported
Affiliation Zip: Not reported
Affiliation Phone: 6264583507

Map ID
Direction
Distance
Elevation

MAP FINDINGS

Site

Database(s)

EDR ID Number
EPA ID Number

CHEVRON #9-1787 (Continued)

S102427146

Affiliation Type Desc: Regional Board Caseworker
Entity Name: YUE RONG - LOS ANGELES RWQCB (REGION 4)
Entity Title: Not reported
Affiliation Address: 320 W. 4TH ST., SUITE 200
Affiliation City: Los Angeles
Affiliation State: CA
Affiliation Country: Not reported
Affiliation Zip: Not reported
Affiliation Phone: Not reported

C18
WNW
1/8-1/4
0.237 mi.
1253 ft.

91787
603 N SUNSET
LA PUENTE, CA 91744
Site 3 of 7 in cluster C

SWEEPS UST **S104538432**
HIST UST **N/A**
LOS ANGELES CO. HMS

Relative:
Lower
Actual:
312 ft.

SWEEPS UST:
Name: CHEVRON USA SS 1787
Address: 603 N SUNSET AVE
City: LA PUENTE
Status: Not reported
Comp Number: 5041
Number: Not reported
Board Of Equalization: 44-007881
Referral Date: Not reported
Action Date: Not reported
Created Date: Not reported
Owner Tank Id: Not reported
SWRCB Tank Id: 19-000-005041-000001
Tank Status: Not reported
Capacity: 10000
Active Date: Not reported
Tank Use: M.V. FUEL
STG: PRODUCT
Content: REG UNLEADED
Number Of Tanks: 4

Name: CHEVRON USA SS 1787
Address: 603 N SUNSET AVE
City: LA PUENTE
Status: Not reported
Comp Number: 5041
Number: Not reported
Board Of Equalization: 44-007881
Referral Date: Not reported
Action Date: Not reported
Created Date: Not reported
Owner Tank Id: Not reported
SWRCB Tank Id: 19-000-005041-000002
Tank Status: Not reported
Capacity: 10000
Active Date: Not reported
Tank Use: M.V. FUEL
STG: PRODUCT
Content: LEADED
Number Of Tanks: Not reported

Map ID
Direction
Distance
Elevation

MAP FINDINGS

Site

Database(s)

EDR ID Number
EPA ID Number

91787 (Continued)

S104538432

Name: CHEVRON USA SS 1787
Address: 603 N SUNSET AVE
City: LA PUENTE
Status: Not reported
Comp Number: 5041
Number: Not reported
Board Of Equalization: 44-007881
Referral Date: Not reported
Action Date: Not reported
Created Date: Not reported
Owner Tank Id: Not reported
SWRCB Tank Id: 19-000-005041-000003
Tank Status: Not reported
Capacity: 10000
Active Date: Not reported
Tank Use: M.V. FUEL
STG: PRODUCT
Content: REG UNLEADED
Number Of Tanks: Not reported

Name: CHEVRON USA SS 1787
Address: 603 N SUNSET AVE
City: LA PUENTE
Status: Not reported
Comp Number: 5041
Number: Not reported
Board Of Equalization: 44-007881
Referral Date: Not reported
Action Date: Not reported
Created Date: Not reported
Owner Tank Id: Not reported
SWRCB Tank Id: 19-000-005041-000004
Tank Status: Not reported
Capacity: 550
Active Date: Not reported
Tank Use: OIL
STG: WASTE
Content: Not reported
Number Of Tanks: Not reported

HIST UST:

Name: 91787
Address: 603 N SUNSET
City,State,Zip: LA PUENTE, CA 91744
File Number: 00026C8F
URL: <http://geotracker.waterboards.ca.gov/ustpdfs/pdf/00026C8F.pdf>
Region: Not reported
Facility ID: Not reported
Facility Type: Not reported
Other Type: Not reported
Contact Name: Not reported
Telephone: Not reported
Owner Name: Not reported
Owner Address: Not reported
Owner City,St,Zip: Not reported
Total Tanks: Not reported

Map ID
Direction
Distance
Elevation

MAP FINDINGS

Site

Database(s)

EDR ID Number
EPA ID Number

91787 (Continued)

S104538432

Tank Num: Not reported
Container Num: Not reported
Year Installed: Not reported
Tank Capacity: Not reported
Tank Used for: Not reported
Type of Fuel: Not reported
Container Construction Thickness: Not reported
Leak Detection: Not reported

[Click here for Geo Tracker PDF:](#)

LOS ANGELES CO. HMS:

Name: CHEVRON USA CO
Address: 603 N SUNSET AVE
City,State,Zip: LA PUENTE, CA 91744
Region: LA
Permit Category: I
Facility Id: 004855-I05041
Facility Type: 01
Facility Status: Closed
Area: 6J
Permit Number: 00001946J
Permit Status: Closed

C19
WNW
1/8-1/4
0.237 mi.
1253 ft.

91787
603 SUNSET AVE
LA PUENTE, CA 91744
Site 4 of 7 in cluster C

HIST UST **U001569595**
N/A

Relative:
Lower

HIST UST:
Name: 91787
Address: 603 SUNSET AVE
City,State,Zip: LA PUENTE, CA 91744
File Number: Not reported
URL: Not reported
Region: STATE
Facility ID: 00000062132
Facility Type: Gas Station
Other Type: Not reported
Contact Name: SCHAUER,LES
Telephone: 8189183576
Owner Name: CHEVRON U.S.A. INC.
Owner Address: 575 MARKET
Owner City,St,Zip: SAN FRANCISCO, CA 94105
Total Tanks: 0004

Actual:
312 ft.

Tank Num: 001
Container Num: 1
Year Installed: 1968
Tank Capacity: 00010000
Tank Used for: PRODUCT
Type of Fuel: Not reported
Container Construction Thickness: 0000250
Leak Detection: Stock Inventor

Tank Num: 002

Map ID
Direction
Distance
Elevation

MAP FINDINGS

Site

Database(s)

EDR ID Number
EPA ID Number

91787 (Continued)

U001569595

Container Num: 2
Year Installed: 1968
Tank Capacity: 00010000
Tank Used for: PRODUCT
Type of Fuel: Not reported
Container Construction Thickness: 0000250
Leak Detection: Stock Inventor

Tank Num: 003
Container Num: 3
Year Installed: 1968
Tank Capacity: 00005000
Tank Used for: PRODUCT
Type of Fuel: Not reported
Container Construction Thickness: 0000250
Leak Detection: Stock Inventor

Tank Num: 004
Container Num: 4
Year Installed: 1968
Tank Capacity: 00001000
Tank Used for: WASTE
Type of Fuel: Not reported
Container Construction Thickness: 0000130
Leak Detection: Stock Inventor

20
SSE
1/8-1/4
0.246 mi.
1297 ft.

HUIZAR, YOLANDA
503 MELHAM AVENUE
LA PUENTE, CA 91744

RCRA NonGen / NLR

1024781790
CAC003001759

Relative:
Lower
Actual:
313 ft.

RCRA NonGen / NLR:
Date Form Received by Agency: 2019-02-19 00:00:00.0
Handler Name: HUIZAR, YOLANDA
Handler Address: 503 MELHAM AVENUE
Handler City,State,Zip: LA PUENTE, CA 91744
EPA ID: CAC003001759
Contact Name: HUIZAR, YOLANDA
Contact Address: 503 MELHAM AVENUE
Contact City,State,Zip: LA PUENTE, CA 91744
Contact Telephone: 626-665-7091
Contact Fax: Not reported
Contact Email: ANDREW.C@PWSEI.COM
Contact Title: Not reported
EPA Region: 09
Land Type: Not reported
Federal Waste Generator Description: Not a generator, verified
Non-Notifier: Not reported
Biennial Report Cycle: Not reported
Accessibility: Not reported
Active Site Indicator: Handler Activities
State District Owner: Not reported
State District: Not reported
Mailing Address: 503 MELHAM AVENUE
Mailing City,State,Zip: LA PUENTE, CA 91744
Owner Name: HUIZAR, YOLANDA
Owner Type: Other

Map ID
Direction
Distance
Elevation

MAP FINDINGS

Site

Database(s)

EDR ID Number
EPA ID Number

HUIZAR, YOLANDA (Continued)

1024781790

Operator Name:	HUIZAR, YOLANDA
Operator Type:	Other
Short-Term Generator Activity:	No
Importer Activity:	No
Mixed Waste Generator:	No
Transporter Activity:	No
Transfer Facility Activity:	No
Recycler Activity with Storage:	No
Small Quantity On-Site Burner Exemption:	No
Smelting Melting and Refining Furnace Exemption:	No
Underground Injection Control:	No
Off-Site Waste Receipt:	No
Universal Waste Indicator:	Yes
Universal Waste Destination Facility:	Yes
Federal Universal Waste:	No
Active Site Fed-Reg Treatment Storage and Disposal Facility:	Not reported
Active Site Converter Treatment storage and Disposal Facility:	Not reported
Active Site State-Reg Treatment Storage and Disposal Facility:	Not reported
Active Site State-Reg Handler:	---
Federal Facility Indicator:	Not reported
Hazardous Secondary Material Indicator:	N
Sub-Part K Indicator:	Not reported
Commercial TSD Indicator:	No
Treatment Storage and Disposal Type:	Not reported
2018 GPRA Permit Baseline:	Not on the Baseline
2018 GPRA Renewals Baseline:	Not on the Baseline
Permit Renewals Workload Universe:	Not reported
Permit Workload Universe:	Not reported
Permit Progress Universe:	Not reported
Post-Closure Workload Universe:	Not reported
Closure Workload Universe:	Not reported
202 GPRA Corrective Action Baseline:	No
Corrective Action Workload Universe:	No
Subject to Corrective Action Universe:	No
Non-TSDFs Where RCRA CA has Been Imposed Universe:	No
TSDFs Potentially Subject to CA Under 3004 (u)/(v) Universe:	No
TSDFs Only Subject to CA under Discretionary Auth Universe:	No
Corrective Action Priority Ranking:	No NCAPS ranking
Environmental Control Indicator:	No
Institutional Control Indicator:	No
Human Exposure Controls Indicator:	N/A
Groundwater Controls Indicator:	N/A
Operating TSDF Universe:	Not reported
Full Enforcement Universe:	Not reported
Significant Non-Complier Universe:	No
Unaddressed Significant Non-Complier Universe:	No
Addressed Significant Non-Complier Universe:	No
Significant Non-Complier With a Compliance Schedule Universe:	No
Financial Assurance Required:	Not reported
Handler Date of Last Change:	2019-02-22 19:41:48.0
Recognized Trader-Importer:	No
Recognized Trader-Exporter:	No
Importer of Spent Lead Acid Batteries:	No
Exporter of Spent Lead Acid Batteries:	No
Recycler Activity Without Storage:	No
Manifest Broker:	No
Sub-Part P Indicator:	No

Map ID
Direction
Distance
Elevation

MAP FINDINGS

Site

Database(s)

EDR ID Number
EPA ID Number

HUIZAR, YOLANDA (Continued)

1024781790

Handler - Owner Operator:

Owner/Operator Indicator:	Owner
Owner/Operator Name:	HUIZAR, YOLANDA
Legal Status:	Other
Date Became Current:	Not reported
Date Ended Current:	Not reported
Owner/Operator Address:	503 MELHAM AVENUE
Owner/Operator City,State,Zip:	LA PUENTE, CA 91744
Owner/Operator Telephone:	626-665-7091
Owner/Operator Telephone Ext:	Not reported
Owner/Operator Fax:	Not reported
Owner/Operator Email:	Not reported

Owner/Operator Indicator:	Operator
Owner/Operator Name:	HUIZAR, YOLANDA
Legal Status:	Other
Date Became Current:	Not reported
Date Ended Current:	Not reported
Owner/Operator Address:	503 MELHAM AVENUE
Owner/Operator City,State,Zip:	LA PUENTE, CA 91744
Owner/Operator Telephone:	626-665-7091
Owner/Operator Telephone Ext:	Not reported
Owner/Operator Fax:	Not reported
Owner/Operator Email:	Not reported

Historic Generators:

Receive Date:	2019-02-19 00:00:00.0
Handler Name:	HUIZAR, YOLANDA
Federal Waste Generator Description:	Not a generator, verified
State District Owner:	Not reported
Large Quantity Handler of Universal Waste:	No
Recognized Trader Importer:	No
Recognized Trader Exporter:	No
Spent Lead Acid Battery Importer:	No
Spent Lead Acid Battery Exporter:	No
Current Record:	Yes
Non Storage Recycler Activity:	Not reported
Electronic Manifest Broker:	Not reported

List of NAICS Codes and Descriptions:

NAICS Code:	56299
NAICS Description:	ALL OTHER WASTE MANAGEMENT SERVICES

Facility Has Received Notices of Violations:

Violations:	No Violations Found
-------------	---------------------

Evaluation Action Summary:

Evaluations:	No Evaluations Found
--------------	----------------------

Map ID
Direction
Distance
Elevation

MAP FINDINGS

EDR ID Number
EPA ID Number

C21
WNW
1/4-1/2
0.257 mi.
1357 ft.

CONOCOPHILLIPS COMPANY #2705695
551 SUNSET AVE N
LA PUENTE, CA 91744
Site 5 of 7 in cluster C

LUST
Cortese
LOS ANGELES CO. HMS
CERS

S108203174
N/A

Relative:
Lower

LUST:

Actual:
311 ft.

Name: CONOCOPHILLIPS COMPANY #2705695
Address: 551 SUNSET AVE N
City,State,Zip: LA PUENTE, CA 91744
Lead Agency: LOS ANGELES RWQCB (REGION 4)
Case Type: LUST Cleanup Site
Geo Track: http://geotracker.waterboards.ca.gov/profile_report.asp?global_id=T10000001295
Global Id: T10000001295
Latitude: 34.040640519
Longitude: -117.96857357
Status: Completed - Case Closed
Status Date: 04/17/2013
Case Worker: JFL
RB Case Number: I-05049A
Local Agency: LOS ANGELES COUNTY
File Location: Not reported
Local Case Number: Not reported
Potential Media Affect: Soil
Potential Contaminants of Concern: Gasoline
Site History: Not reported

LUST:

Global Id: T10000001295
Contact Type: Regional Board Caseworker
Contact Name: JOE F. LUERA
Organization Name: LOS ANGELES RWQCB (REGION 4)
Address: 320 W. 4TH STREET, SUITE 200
City: LOS ANGELES
Email: joe.luera@waterboards.ca.gov
Phone Number: Not reported

Global Id: T10000001295
Contact Type: Local Agency Caseworker
Contact Name: RANI IYER
Organization Name: LOS ANGELES COUNTY
Address: 900 S. FREMONT AVE.
City: ALHAMBRA
Email: riyer@dpw.lacounty.gov
Phone Number: Not reported

LUST:

Global Id: T10000001295
Action Type: Other
Date: 10/09/2007
Action: Leak Discovery

Global Id: T10000001295
Action Type: ENFORCEMENT
Date: 02/13/2013
Action: Notification - Preclosure

Global Id: T10000001295
Action Type: ENFORCEMENT

Map ID
Direction
Distance
Elevation

MAP FINDINGS

Site

Database(s)

EDR ID Number
EPA ID Number

CONOCOPHILLIPS COMPANY #2705695 (Continued)

S108203174

Date: 06/21/2012
Action: Referral to Regional Board

Global Id: T10000001295
Action Type: RESPONSE
Date: 08/29/2012
Action: Other Report / Document

Global Id: T10000001295
Action Type: ENFORCEMENT
Date: 06/29/2012
Action: Staff Letter

Global Id: T10000001295
Action Type: ENFORCEMENT
Date: 04/17/2013
Action: Closure/No Further Action Letter

Global Id: T10000001295
Action Type: RESPONSE
Date: 04/13/2013
Action: Other Report / Document

Global Id: T10000001295
Action Type: RESPONSE
Date: 06/15/2013
Action: Well Destruction Report

Global Id: T10000001295
Action Type: Other
Date: 11/02/2007
Action: Leak Reported

LUST:

Global Id: T10000001295
Status: Open - Site Assessment
Status Date: 10/08/2007

Global Id: T10000001295
Status: Open - Case Begin Date
Status Date: 10/09/2007

Global Id: T10000001295
Status: Open - Eligible for Closure
Status Date: 12/17/2012

Global Id: T10000001295
Status: Completed - Case Closed
Status Date: 04/17/2013

CORTESE:

Name: CONOCOPHILLIPS COMPANY #2705695
Address: 551 SUNSET AVE N
City,State,Zip: LA PUENTE, CA 91744
Region: CORTESE

Map ID
Direction
Distance
Elevation

MAP FINDINGS

Site

Database(s)

EDR ID Number
EPA ID Number

CONOCOPHILLIPS COMPANY #2705695 (Continued)

S108203174

Envirostor Id: Not reported
Global ID: T10000001295
Site/Facility Type: LUST CLEANUP SITE
Cleanup Status: COMPLETED - CASE CLOSED
Status Date: Not reported
Site Code: Not reported
Latitude: Not reported
Longitude: Not reported
Owner: Not reported
Enf Type: Not reported
Swat R: Not reported
Flag: active
Order No: Not reported
Waste Discharge System No: Not reported
Effective Date: Not reported
Region 2: Not reported
WID Id: Not reported
Solid Waste Id No: Not reported
Waste Management Uit Name: Not reported
File Name: Active Open

LOS ANGELES CO. HMS:

Name: PACIFIC CONVENIENCE #5695
Address: 551 N SUNSET AVE
City,State,Zip: LA PUENTE, CA 917443530
Region: LA
Permit Category: T
Facility Id: 004863-055747
Facility Type: 0
Facility Status: Closed
Area: 6J
Permit Number: 000683858
Permit Status: Closed

CERS:

Name: CONOCOPHILLIPS COMPANY #2705695
Address: 551 SUNSET AVE N
City,State,Zip: LA PUENTE, CA 91744
Site ID: 256894
CERS ID: T10000001295
CERS Description: Leaking Underground Storage Tank Cleanup Site

Affiliation:

Affiliation Type Desc: Local Agency Caseworker
Entity Name: RANI IYER - LOS ANGELES COUNTY
Entity Title: Not reported
Affiliation Address: 900 S. FREMONT AVE.
Affiliation City: ALHAMBRA
Affiliation State: CA
Affiliation Country: Not reported
Affiliation Zip: Not reported
Affiliation Phone: Not reported

Affiliation Type Desc: Regional Board Caseworker
Entity Name: JOE F. LUERA - LOS ANGELES RWQCB (REGION 4)
Entity Title: Not reported
Affiliation Address: 320 W. 4TH STREET, SUITE 200

Map ID
Direction
Distance
Elevation

MAP FINDINGS

Site

Database(s)

EDR ID Number
EPA ID Number

CONOCOPHILLIPS COMPANY #2705695 (Continued)

S108203174

Affiliation City: LOS ANGELES
Affiliation State: CA
Affiliation Country: Not reported
Affiliation Zip: Not reported
Affiliation Phone: Not reported

C22 UNOCAL #5786
WNW 551 SUNSET
1/4-1/2 LA PUENTE, CA 91744
0.257 mi.
1357 ft. Site 6 of 7 in cluster C

LUST S103956525
HIST CORTESE N/A
CERS

Relative:
Lower

LUST:

Actual:
311 ft.

Name: UNOCAL #5786
Address: 551 SUNSET AVE
City,State,Zip: LA PUENTE, CA 91744
Lead Agency: LOS ANGELES RWQCB (REGION 4)
Case Type: LUST Cleanup Site
Geo Track: http://geotracker.waterboards.ca.gov/profile_report.asp?global_id=T0603703022
Global Id: T0603703022
Latitude: 34.040683
Longitude: -117.968604
Status: Completed - Case Closed
Status Date: 11/25/1996
Case Worker: YR
RB Case Number: I-05049
Local Agency: LOS ANGELES COUNTY
File Location: Not reported
Local Case Number: Not reported
Potential Media Affect: Aquifer used for drinking water supply
Potential Contaminants of Concern: Gasoline
Site History: Not reported

LUST:

Global Id: T0603703022
Contact Type: Local Agency Caseworker
Contact Name: JOHN AWUJO
Organization Name: LOS ANGELES COUNTY
Address: 900 S FREMONT AVE
City: ALHAMBRA
Email: jawujo@dpw.lacounty.gov
Phone Number: 6264583507

Global Id: T0603703022
Contact Type: Regional Board Caseworker
Contact Name: YUE RONG
Organization Name: LOS ANGELES RWQCB (REGION 4)
Address: 320 W. 4TH ST., SUITE 200
City: Los Angeles
Email: yrong@waterboards.ca.gov
Phone Number: Not reported

LUST:

Global Id: T0603703022
Action Type: Other
Date: 10/13/1993
Action: Leak Discovery

Map ID
Direction
Distance
Elevation

MAP FINDINGS

Site

Database(s)

EDR ID Number
EPA ID Number

UNOCAL #5786 (Continued)

S103956525

Global Id: T0603703022
Action Type: Other
Date: 11/30/1993
Action: Leak Reported

LUST:

Global Id: T0603703022
Status: Open - Case Begin Date
Status Date: 08/31/1993

Global Id: T0603703022
Status: Open - Site Assessment
Status Date: 08/31/1993

Global Id: T0603703022
Status: Open - Site Assessment
Status Date: 11/30/1993

Global Id: T0603703022
Status: Open - Site Assessment
Status Date: 03/30/1995

Global Id: T0603703022
Status: Completed - Case Closed
Status Date: 11/25/1996

HIST CORTESE:

edr_fname: UNOCAL #5786
edr_fadd1: 551 SUNSET
City,State,Zip: LA PUENTE, CA 91744
Region: CORTESE
Facility County Code: 19
Reg By: LTNKA
Reg Id: I-05049

CERS:

Name: UNOCAL #5786
Address: 551 SUNSET AVE
City,State,Zip: LA PUENTE, CA 91744
Site ID: 243228
CERS ID: T0603703022
CERS Description: Leaking Underground Storage Tank Cleanup Site

Affiliation:

Affiliation Type Desc: Local Agency Caseworker
Entity Name: JOHN AWUJO - LOS ANGELES COUNTY
Entity Title: Not reported
Affiliation Address: 900 S FREMONT AVE
Affiliation City: ALHAMBRA
Affiliation State: CA
Affiliation Country: Not reported
Affiliation Zip: Not reported
Affiliation Phone: 6264583507

Affiliation Type Desc: Regional Board Caseworker

Map ID
Direction
Distance
Elevation

MAP FINDINGS

Site

Database(s)

EDR ID Number
EPA ID Number

UNOCAL #5786 (Continued)

S103956525

Entity Name: YUE RONG - LOS ANGELES RWQCB (REGION 4)
Entity Title: Not reported
Affiliation Address: 320 W. 4TH ST., SUITE 200
Affiliation City: Los Angeles
Affiliation State: CA
Affiliation Country: Not reported
Affiliation Zip: Not reported
Affiliation Phone: Not reported

C23
WNW
1/4-1/2
0.257 mi.
1357 ft.

UNOCAL #5786
551 SUNSET AVE
LA PUENTE, CA 91744
Site 7 of 7 in cluster C

LUST **S101296552**
Cortese **N/A**

Relative:
Lower
Actual:
311 ft.

LUST REG 4:
Region: 4
Regional Board: 04
County: Los Angeles
Facility Id: I-05049
Status: Case Closed
Substance: Gasoline
Substance Quantity: Not reported
Local Case No: Not reported
Case Type: Groundwater
Abatement Method Used at the Site: OT
Global ID: T0603703022
W Global ID: Not reported
Staff: UNK
Local Agency: 19000
Cross Street: TEMPLE
Enforcement Type: Not reported
Date Leak Discovered: 10/13/1993
Date Leak First Reported: 11/30/1993
Date Leak Record Entered: 3/14/1994
Date Confirmation Began: 11/30/1993
Date Leak Stopped: Not reported
Date Case Last Changed on Database: 3/20/1997
Date the Case was Closed: 11/25/1996
How Leak Discovered: Tank Closure
How Leak Stopped: Not reported
Cause of Leak: UNK
Leak Source: Tank
Operator: Not reported
Water System: Not reported
Well Name: Not reported
Approx. Dist To Production Well (ft): 732.34944203946605685255040954
Source of Cleanup Funding: Tank
Preliminary Site Assessment Workplan Submitted: Not reported
Preliminary Site Assessment Began: 8/31/1993
Pollution Characterization Began: 3/30/1995
Remediation Plan Submitted: Not reported
Remedial Action Underway: Not reported
Post Remedial Action Monitoring Began: Not reported
Enforcement Action Date: Not reported
Historical Max MTBE Date: 1/1/1965
Hist Max MTBE Conc in Groundwater: 49

Map ID
Direction
Distance
Elevation

MAP FINDINGS

Site

Database(s)

EDR ID Number
EPA ID Number

UNOCAL #5786 (Continued)

S101296552

Hist Max MTBE Conc in Soil:	Not reported
Significant Interim Remedial Action Taken:	Yes
GW Qualifier:	Not reported
Soil Qualifier:	Not reported
Organization:	Not reported
Owner Contact:	Not reported
Responsible Party:	UNION CORPORATION
RP Address:	376 S VALENCIA AVE, BREA, CA 92621
Program:	LUST
Lat/Long:	34.0403156 / -1
Local Agency Staff:	Not reported
Beneficial Use:	Not reported
Priority:	Not reported
Cleanup Fund Id:	Not reported
Suspended:	Not reported
Assigned Name:	Not reported
Summary:	12/31/96 - QUARTERLY MONITORING REPORT WELL ABANDONMENT REPORT

03/20/97 -

CORTESE:

Name:	UNOCAL #5786
Address:	551 SUNSET AVE
City,State,Zip:	LA PUENTE, CA 91744
Region:	CORTESE
Envirostor Id:	Not reported
Global ID:	T0603703022
Site/Facility Type:	LUST CLEANUP SITE
Cleanup Status:	COMPLETED - CASE CLOSED
Status Date:	Not reported
Site Code:	Not reported
Latitude:	Not reported
Longitude:	Not reported
Owner:	Not reported
Enf Type:	Not reported
Swat R:	Not reported
Flag:	active
Order No:	Not reported
Waste Discharge System No:	Not reported
Effective Date:	Not reported
Region 2:	Not reported
WID Id:	Not reported
Solid Waste Id No:	Not reported
Waste Management Uit Name:	Not reported
File Name:	Active Open

D24
North
1/4-1/2
0.327 mi.
1724 ft.

CVS PHARMACY
848 N SUNSET AVE
LA PUENTE, CA 91744

Site 1 of 3 in cluster D

LUST
Cortese
LOS ANGELES CO. HMS
CERS

S106023558
N/A

Relative:
Higher

Actual:
319 ft.

LUST:	
Name:	CVS INC
Address:	848 N. SUNSET
City,State,Zip:	LA PUENTE, CA 91744
Lead Agency:	LOS ANGELES COUNTY
Case Type:	LUST Cleanup Site

Map ID
Direction
Distance
Elevation

MAP FINDINGS

Site

Database(s)

EDR ID Number
EPA ID Number

CVS PHARMACY (Continued)

S106023558

Geo Track: http://geotracker.waterboards.ca.gov/profile_report.asp?global_id=T0603782855
Global Id: T0603782855
Latitude: 34.044572
Longitude: -117.96394
Status: Completed - Case Closed
Status Date: 10/06/2004
Case Worker: TS
RB Case Number: Not reported
Local Agency: LOS ANGELES COUNTY
File Location: Not reported
Local Case Number: 37972
Potential Media Affect: Soil
Potential Contaminants of Concern: Other Solvent or Non-Petroleum Hydrocarbon
Site History: Not reported

LUST:

Global Id: T0603782855
Contact Type: Local Agency Caseworker
Contact Name: TIM SMITH
Organization Name: LOS ANGELES COUNTY
Address: 900 S. FREMONT AVE.
City: ALHAMBRA
Email: tsmith@dpw.lacounty.gov
Phone Number: Not reported

Global Id: T0603782855
Contact Type: Regional Board Caseworker
Contact Name: YUE RONG
Organization Name: LOS ANGELES RWQCB (REGION 4)
Address: 320 W. 4TH ST., SUITE 200
City: Los Angeles
Email: yrong@waterboards.ca.gov
Phone Number: Not reported

LUST:

Global Id: T0603782855
Action Type: ENFORCEMENT
Date: 10/06/2004
Action: Closure/No Further Action Letter

Global Id: T0603782855
Action Type: Other
Date: 12/11/2002
Action: Leak Discovery

Global Id: T0603782855
Action Type: REMEDIATION
Date: 12/11/2002
Action: Not reported

Global Id: T0603782855
Action Type: Other
Date: 12/17/2002
Action: Leak Reported

LUST:

Global Id: T0603782855

Map ID
Direction
Distance
Elevation

MAP FINDINGS

Site

Database(s)

EDR ID Number
EPA ID Number

CVS PHARMACY (Continued)

S106023558

Status: Open - Case Begin Date
Status Date: 12/11/2002

Global Id: T0603782855
Status: Completed - Case Closed
Status Date: 10/06/2004

CORTESE:

Name: CVS INC
Address: 848 N. SUNSET
City,State,Zip: LA PUENTE, CA 91744
Region: CORTESE
Envirostor Id: Not reported
Global ID: T0603782855
Site/Facility Type: LUST CLEANUP SITE
Cleanup Status: COMPLETED - CASE CLOSED
Status Date: Not reported
Site Code: Not reported
Latitude: Not reported
Longitude: Not reported
Owner: Not reported
Enf Type: Not reported
Swat R: Not reported
Flag: active
Order No: Not reported
Waste Discharge System No: Not reported
Effective Date: Not reported
Region 2: Not reported
WID Id: Not reported
Solid Waste Id No: Not reported
Waste Management Uit Name: Not reported
File Name: Active Open

LOS ANGELES CO. HMS:

Name: CVS PHARMACY
Address: 848 N SUNSET AVE
City,State,Zip: LA PUENTE, CA 91744
Region: LA
Permit Category: T
Facility Id: 027049-037972
Facility Type: 1
Facility Status: Removed
Area: 6J
Permit Number: 000359329
Permit Status: Removed

CERS:

Name: CVS INC
Address: 848 N. SUNSET
City,State,Zip: LA PUENTE, CA 91744
Site ID: 211274
CERS ID: T0603782855
CERS Description: Leaking Underground Storage Tank Cleanup Site

Affiliation:

Map ID
Direction
Distance
Elevation

MAP FINDINGS

Site

Database(s)

EDR ID Number
EPA ID Number

CVS PHARMACY (Continued)

S106023558

Affiliation Type Desc:	Local Agency Caseworker
Entity Name:	TIM SMITH - LOS ANGELES COUNTY
Entity Title:	Not reported
Affiliation Address:	900 S. FREMONT AVE.
Affiliation City:	ALHAMBRA
Affiliation State:	CA
Affiliation Country:	Not reported
Affiliation Zip:	Not reported
Affiliation Phone:	Not reported
Affiliation Type Desc:	Regional Board Caseworker
Entity Name:	YUE RONG - LOS ANGELES RWQCB (REGION 4)
Entity Title:	Not reported
Affiliation Address:	320 W. 4TH ST., SUITE 200
Affiliation City:	Los Angeles
Affiliation State:	CA
Affiliation Country:	Not reported
Affiliation Zip:	Not reported
Affiliation Phone:	Not reported

D25
North
1/4-1/2
0.335 mi.
1767 ft.

JARA BODY SHOP
856 N SUNSET
LA PUENTE, CA 91744
Site 2 of 3 in cluster D

CPS-SLIC
HIST UST
WIP

S106763913
N/A

Relative:
Higher

Actual:
319 ft.

CPS-SLIC:	
Name:	JARA BODY SHOP
Address:	856 N. SUNSET AVE.
City,State,Zip:	LA PUENTE, CA 91744
Region:	STATE
Facility Status:	Completed - Case Closed
Status Date:	06/02/1986
Global Id:	T10000014203
Lead Agency:	LOS ANGELES RWQCB (REGION 4)
Lead Agency Case Number:	Not reported
Latitude:	34.04447
Longitude:	-117.96335
Case Type:	Cleanup Program Site
Case Worker:	WIP
Local Agency:	Not reported
RB Case Number:	102.0029
File Location:	Not reported
Potential Media Affected:	Not reported
Potential Contaminants of Concern:	Not reported
Site History:	Not reported

Click here to access the California GeoTracker records for this facility:

HIST UST:

Name:	JARA BODY SHOP
Address:	856 N SUNSET
City,State,Zip:	LA PUENTE, CA 91744
File Number:	000264E5
URL:	http://geotracker.waterboards.ca.gov/ustpdfs/pdf/000264E5.pdf
Region:	Not reported

Map ID
Direction
Distance
Elevation

MAP FINDINGS

Site

Database(s)

EDR ID Number
EPA ID Number

JARA BODY SHOP (Continued)

S106763913

Facility ID: Not reported
Facility Type: Not reported
Other Type: Not reported
Contact Name: Not reported
Telephone: Not reported
Owner Name: Not reported
Owner Address: Not reported
Owner City,St,Zip: Not reported
Total Tanks: Not reported

Tank Num: Not reported
Container Num: Not reported
Year Installed: Not reported
Tank Capacity: Not reported
Tank Used for: Not reported
Type of Fuel: Not reported
Container Construction Thickness: Not reported
Leak Detection: Not reported

[Click here for Geo Tracker PDF:](#)

WIP:

Name: JARA BODY SHOP
Address: 856 N Sunset Ave
City,State,Zip: LA PUENTE, CA 91744
Region: 4
File Number: 102.0029
File Status: **Historical**
Staff: JBISHOP
Facility Suite: Not reported

E26
SSW
1/4-1/2
0.349 mi.
1843 ft.

COMPARE VALUE
14900 E. NELSON AVE.
CITY OF INDUSTRY, CA 91749
Site 1 of 4 in cluster E

CPS-SLIC **S106764093**
WIP **N/A**

Relative:
Lower

Actual:
309 ft.

CPS-SLIC:
Name: COMPARE VALUE
Address: 14900 E. NELSON AVE.
City,State,Zip: CITY OF INDUSTRY, CA 91749
Region: STATE
Facility Status: **Completed - Case Closed**
Status Date: 11/26/1990
Global Id: T10000014467
Lead Agency: LOS ANGELES RWQCB (REGION 4)
Lead Agency Case Number: Not reported
Latitude: 34.03343
Longitude: -117.96728
Case Type: Cleanup Program Site
Case Worker: WIP
Local Agency: Not reported
RB Case Number: 102.0301
File Location: Not reported
Potential Media Affected: Not reported
Potential Contaminants of Concern: Not reported
Site History: Not reported

Map ID
Direction
Distance
Elevation

MAP FINDINGS

Site

Database(s)

EDR ID Number
EPA ID Number

COMPARE VALUE (Continued)

S106764093

[Click here to access the California GeoTracker records for this facility:](#)

WIP:

Name: COMPARE VALUE
Address: 14900 E Nelson Ave
City,State,Zip: CITY OF INDUSTRY (CORPORATE NAME INDUSTRY), CA 91749
Region: 4
File Number: 102.0301
File Status: **Historical**
Staff: JCL
Facility Suite: Not reported

E27
SW
1/4-1/2
0.355 mi.
1875 ft.

JACOBO AND SONS
14842 NELSON AVE.
CITY OF INDUSTRY, CA 91744
Site 2 of 4 in cluster E

CPS-SLIC **S106763947**
WIP **N/A**

Relative:
Lower

Actual:
308 ft.

CPS-SLIC:
Name: JACOBO AND SONS
Address: 14842 NELSON AVE.
City,State,Zip: CITY OF INDUSTRY, CA 91744
Region: STATE
Facility Status: **Completed - Case Closed**
Status Date: 08/11/1987
Global Id: T10000014249
Lead Agency: LOS ANGELES RWQCB (REGION 4)
Lead Agency Case Number: Not reported
Latitude: 34.03364
Longitude: -117.96793
Case Type: Cleanup Program Site
Case Worker: WIP
Local Agency: Not reported
RB Case Number: 102.0075
File Location: Not reported
Potential Media Affected: Not reported
Potential Contaminants of Concern: Not reported
Site History: Not reported

[Click here to access the California GeoTracker records for this facility:](#)

WIP:

Name: JACOBO AND SONS,
Address: 14842 Nelson Ave
City,State,Zip: CITY OF INDUSTRY (CORPORATE NAME INDUSTRY), CA 91744
Region: 4
File Number: 102.0075
File Status: **Historical**
Staff: AHSU
Facility Suite: Not reported

Map ID
Direction
Distance
Elevation

MAP FINDINGS

EDR ID Number
EPA ID Number

F28
WSW
1/4-1/2
0.361 mi.
1908 ft.
LANE STANTON VANCE LUMBER CO.
14710 E. NELSON AVE.
CITY OF INDUSTRY, CA 91744
Site 1 of 5 in cluster F

CPS-SLIC
WIP
S106764039
N/A

Relative: CPS-SLIC:
Lower Name: LANE STANTON VANCE LUMBER CO.
Address: 14710 E. NELSON AVE.
Actual: City,State,Zip: CITY OF INDUSTRY, CA 91744
307 ft. Region: STATE
Facility Status: **Completed - Case Closed**
Status Date: 02/23/1995
Global Id: T10000014399
Lead Agency: LOS ANGELES RWQCB (REGION 4)
Lead Agency Case Number: Not reported
Latitude: 34.03491
Longitude: -117.96988
Case Type: Cleanup Program Site
Case Worker: WIP
Local Agency: Not reported
RB Case Number: 102.021
File Location: Not reported
Potential Media Affected: Not reported
Potential Contaminants of Concern: Not reported
Site History: Not reported

[Click here to access the California GeoTracker records for this facility:](#)

WIP:
Name: LANE STANTON VANCE LUMBER CO
Address: 14710 E Nelson Ave
City,State,Zip: CITY OF INDUSTRY (CORPORATE NAME INDUSTRY), CA 91744
Region: 4
File Number: 102.0210
File Status: **Historical**
Staff: JCL
Facility Suite: Not reported

F29
WSW
1/4-1/2
0.361 mi.
1908 ft.
LANE STANTON VANACE
14710 NELSON AVE
INDUSTRY, CA 91744
Site 2 of 5 in cluster F

LUST
Cortese
HIST CORTESE
WDS
CERS
S102432496
N/A

Relative: LUST:
Lower Name: LANE STANTON VANACE
Address: 14710 NELSON AVE
Actual: City,State,Zip: INDUSTRY, CA 91744
307 ft. Lead Agency: LOS ANGELES COUNTY
Case Type: LUST Cleanup Site
Geo Track: http://geotracker.waterboards.ca.gov/profile_report.asp?global_id=T0603705248
Global Id: T0603705248
Latitude: 34.0354481
Longitude: -117.9700402
Status: Completed - Case Closed
Status Date: 01/03/1991
Case Worker: JOA
RB Case Number: R-15141

Map ID
Direction
Distance
Elevation

MAP FINDINGS

Site

Database(s)

EDR ID Number
EPA ID Number

LANE STANTON VANACE (Continued)

S102432496

Local Agency: LOS ANGELES COUNTY
File Location: Not reported
Local Case Number: Not reported
Potential Media Affect: Soil
Potential Contaminants of Concern: Aviation
Site History: Not reported

LUST:

Global Id: T0603705248
Contact Type: Local Agency Caseworker
Contact Name: JOHN AWUJO
Organization Name: LOS ANGELES COUNTY
Address: 900 S FREMONT AVE
City: ALHAMBRA
Email: jawujo@dpw.lacounty.gov
Phone Number: 6264583507

Global Id: T0603705248
Contact Type: Regional Board Caseworker
Contact Name: YUE RONG
Organization Name: LOS ANGELES RWQCB (REGION 4)
Address: 320 W. 4TH ST., SUITE 200
City: Los Angeles
Email: yrong@waterboards.ca.gov
Phone Number: Not reported

LUST:

Global Id: T0603705248
Action Type: Other
Date: 01/03/1991
Action: Leak Reported

LUST:

Global Id: T0603705248
Status: Completed - Case Closed
Status Date: 01/03/1991

Global Id: T0603705248
Status: Open - Case Begin Date
Status Date: 01/03/1991

LUST REG 4:

Region: 4
Regional Board: 04
County: Los Angeles
Facility Id: R-15141
Status: Case Closed
Substance: 1
Substance Quantity: Not reported
Local Case No: Not reported
Case Type: Soil
Abatement Method Used at the Site: Not reported
Global ID: T0603705248
W Global ID: Not reported
Staff: UNK

Map ID
Direction
Distance
Elevation

MAP FINDINGS

Site

Database(s)

EDR ID Number
EPA ID Number

LANE STANTON VANACE (Continued)

S102432496

Local Agency: 19000
Cross Street: Not reported
Enforcement Type: Not reported
Date Leak Discovered: Not reported
Date Leak First Reported: 1/3/1991
Date Leak Record Entered: 5/3/1996
Date Confirmation Began: Not reported
Date Leak Stopped: Not reported
Date Case Last Changed on Database: 1/3/1991
Date the Case was Closed: 1/3/1991
How Leak Discovered: Not reported
How Leak Stopped: Not reported
Cause of Leak: Not reported
Leak Source: Not reported
Operator: Not reported
Water System: Not reported
Well Name: Not reported
Approx. Dist To Production Well (ft): 594.87169389621613967668945575
Source of Cleanup Funding: Not reported
Preliminary Site Assessment Workplan Submitted: Not reported
Preliminary Site Assessment Began: Not reported
Pollution Characterization Began: Not reported
Remediation Plan Submitted: Not reported
Remedial Action Underway: Not reported
Post Remedial Action Monitoring Began: Not reported
Enforcement Action Date: Not reported
Historical Max MTBE Date: Not reported
Hist Max MTBE Conc in Groundwater: Not reported
Hist Max MTBE Conc in Soil: Not reported
Significant Interim Remedial Action Taken: Not reported
GW Qualifier: Not reported
Soil Qualifier: Not reported
Organization: Not reported
Owner Contact: Not reported
Responsible Party: LANE STANTON VANCE
RP Address: 14710 NELSON AVE CITY OF INDUSTRY CA 91744
Program: LUST
Lat/Long: 34.0354467 / -1
Local Agency Staff: Not reported
Beneficial Use: Not reported
Priority: Not reported
Cleanup Fund Id: Not reported
Suspended: Not reported
Assigned Name: Not reported
Summary: Not reported

CORTESE:

Name: LANE STANTON VANACE
Address: 14710 NELSON AVE
City,State,Zip: INDUSTRY, CA 91744
Region: CORTESE
Envirostor Id: Not reported
Global ID: T0603705248
Site/Facility Type: LUST CLEANUP SITE
Cleanup Status: COMPLETED - CASE CLOSED
Status Date: Not reported
Site Code: Not reported

Map ID
Direction
Distance
Elevation

MAP FINDINGS

Site

Database(s)

EDR ID Number
EPA ID Number

LANE STANTON VANACE (Continued)

S102432496

Latitude: Not reported
Longitude: Not reported
Owner: Not reported
Enf Type: Not reported
Swat R: Not reported
Flag: active
Order No: Not reported
Waste Discharge System No: Not reported
Effective Date: Not reported
Region 2: Not reported
WID Id: Not reported
Solid Waste Id No: Not reported
Waste Management Unit Name: Not reported
File Name: Active Open

HIST CORTESE:

edr_fname: LANE STANTON VANACE
edr_fadd1: 14710 NELSON
City,State,Zip: INDUSTRY, CA 91744
Region: CORTESE
Facility County Code: 19
Reg By: LTNKA
Reg Id: R-15141

WDS:

Name: LANE STANTON VANCE LUMBER CO.
Address: 14710 Nelson Ave
City: CITY OF INDUSTRY
Facility ID: 4 19I005604
Facility Type: Industrial - Facility that treats and/or disposes of liquid or semisolid wastes from any servicing, producing, manufacturing or processing operation of whatever nature, including mining, gravel washing, geothermal operations, air conditioning, ship building and repairing, oil production, storage and disposal operations, water pumping.
Facility Status: Active - Any facility with a continuous or seasonal discharge that is under Waste Discharge Requirements.
NPDES Number: CAS000001 The 1st 2 characters designate the state. The remaining 7 are assigned by the Regional Board
Subregion: 4
Facility Telephone: Not reported
Facility Contact: Jim Caldero
Agency Name: INDUSTRY PACIFIC INC.
Agency Address: 14710 Nelson Ave.
Agency City,St,Zip: City of Industry 917444327
Agency Contact: Jim Caldero
Agency Telephone: 6269688331
Agency Type: Private
SIC Code: 0
SIC Code 2: Not reported
Primary Waste Type: Not reported
Primary Waste: Not reported
Waste Type2: Not reported
Waste2: Not reported
Primary Waste Type: Not reported
Secondary Waste: Not reported

Map ID
Direction
Distance
Elevation

MAP FINDINGS

Site

Database(s)

EDR ID Number
EPA ID Number

LANE STANTON VANACE (Continued)

S102432496

Secondary Waste Type: Not reported
Design Flow: 0
Baseline Flow: 0
Reclamation: Not reported
POTW: The facility is not a POTW.
Treat To Water: Minor Threat to Water Quality. A violation of a regional board order should cause a relatively minor impairment of beneficial uses compared to a major or minor threat. Not: All nurds without a TTWQ will be considered a minor threat to water quality unless coded at a higher Level. A Zero (0) may be used to code those NURDS that are found to represent no threat to water quality.

Complexity: Category C - Facilities having no waste treatment systems, such as cooling water dischargers or those who must comply through best management practices, facilities with passive waste treatment and disposal systems, such as septic systems with subsurface disposal, or dischargers having waste storage systems with land disposal such as dairy waste ponds.

CERS:

Name: LANE STANTON VANACE
Address: 14710 NELSON AVE
City,State,Zip: INDUSTRY, CA 91744
Site ID: 256629
CERS ID: T0603705248
CERS Description: Leaking Underground Storage Tank Cleanup Site

Affiliation:

Affiliation Type Desc: Local Agency Caseworker
Entity Name: JOHN AWUJO - LOS ANGELES COUNTY
Entity Title: Not reported
Affiliation Address: 900 S FREMONT AVE
Affiliation City: ALHAMBRA
Affiliation State: CA
Affiliation Country: Not reported
Affiliation Zip: Not reported
Affiliation Phone: 6264583507

Affiliation Type Desc: Regional Board Caseworker
Entity Name: YUE RONG - LOS ANGELES RWQCB (REGION 4)
Entity Title: Not reported
Affiliation Address: 320 W. 4TH ST., SUITE 200
Affiliation City: Los Angeles
Affiliation State: CA
Affiliation Country: Not reported
Affiliation Zip: Not reported
Affiliation Phone: Not reported

Map ID
Direction
Distance
Elevation

MAP FINDINGS

Site

Database(s)

EDR ID Number
EPA ID Number

F30
WSW
1/4-1/2
0.361 mi.
1908 ft.

LANE STANTON VANCE LUMBER COMPANY
14710 NELSON AVE S
CITY OF INDUSTRY, CA 91744

Site 3 of 5 in cluster F

LUST
Cortese
CERS

S110042503
N/A

Relative:
Lower

LUST:

Actual:
307 ft.

Name: LANE STANTON VANCE LUMBER COMPANY
Address: 14710 NELSON AVE S
City,State,Zip: CITY OF INDUSTRY, CA 91744
Lead Agency: LOS ANGELES RWQCB (REGION 4)
Case Type: LUST Cleanup Site
Geo Track: http://geotracker.waterboards.ca.gov/profile_report.asp?global_id=T0603711765
Global Id: T0603711765
Latitude: 34.035381
Longitude: -117.969916
Status: Completed - Case Closed
Status Date: 10/08/2009
Case Worker: HDN
RB Case Number: R-15141A
Local Agency: LOS ANGELES COUNTY
File Location: Regional Board
Local Case Number: 014533-037714
Potential Media Affect: Soil
Potential Contaminants of Concern: Gasoline
Site History: Not reported

LUST:

Global Id: T0603711765
Contact Type: Regional Board Caseworker
Contact Name: HA D. NGUYEN
Organization Name: LOS ANGELES RWQCB (REGION 4)
Address: 320 W. 4th Street, Suite 200
City: LOS ANGELES
Email: hnguyen@waterboards.ca.gov
Phone Number: 2135766658

Global Id: T0603711765
Contact Type: Local Agency Caseworker
Contact Name: KATTYA BATRES RINZE
Organization Name: LOS ANGELES COUNTY
Address: 900 SOUTH FREMONT AVE
City: ALHAMBRA
Email: gbatres@dpw.lacounty.gov
Phone Number: Not reported

LUST:

Global Id: T0603711765
Action Type: Other
Date: 01/29/2004
Action: Leak Discovery

Global Id: T0603711765
Action Type: ENFORCEMENT
Date: 09/30/2008
Action: Referral to Regional Board

Global Id: T0603711765
Action Type: Other

Map ID
Direction
Distance
Elevation

MAP FINDINGS

Site

Database(s)

EDR ID Number
EPA ID Number

LANE STANTON VANCE LUMBER COMPANY (Continued)

S110042503

Date: 02/17/2004
Action: Leak Reported

Global Id: T0603711765
Action Type: ENFORCEMENT
Date: 12/18/2008
Action: Staff Letter

Global Id: T0603711765
Action Type: ENFORCEMENT
Date: 10/08/2009
Action: Closure/No Further Action Letter

Global Id: T0603711765
Action Type: RESPONSE
Date: 02/15/2009
Action: Other Report / Document

Global Id: T0603711765
Action Type: RESPONSE
Date: 01/15/2009
Action: Soil and Water Investigation Report

LUST:

Global Id: T0603711765
Status: Open - Case Begin Date
Status Date: 01/29/2004

Global Id: T0603711765
Status: Open - Site Assessment
Status Date: 10/20/2004

Global Id: T0603711765
Status: Open - Referred
Status Date: 09/30/2008

Global Id: T0603711765
Status: Open - Referred
Status Date: 10/15/2008

Global Id: T0603711765
Status: Completed - Case Closed
Status Date: 10/08/2009

CORTESE:

Name: LANE STANTON VANCE LUMBER COMPANY
Address: 14710 NELSON AVE S
City,State,Zip: CITY OF INDUSTRY, CA 91744
Region: CORTESE
Envirostor Id: Not reported
Global ID: T0603711765
Site/Facility Type: LUST CLEANUP SITE
Cleanup Status: COMPLETED - CASE CLOSED
Status Date: Not reported
Site Code: Not reported

Map ID
Direction
Distance
Elevation

MAP FINDINGS

Site

Database(s)

EDR ID Number
EPA ID Number

LANE STANTON VANCE LUMBER COMPANY (Continued)

S110042503

Latitude: Not reported
Longitude: Not reported
Owner: Not reported
Enf Type: Not reported
Swat R: Not reported
Flag: active
Order No: Not reported
Waste Discharge System No: Not reported
Effective Date: Not reported
Region 2: Not reported
WID Id: Not reported
Solid Waste Id No: Not reported
Waste Management Uit Name: Not reported
File Name: Active Open

CERS:

Name: LANE STANTON VANCE LUMBER COMPANY
Address: 14710 NELSON AVE S
City,State,Zip: CITY OF INDUSTRY, CA 91744
Site ID: 221373
CERS ID: T0603711765
CERS Description: Leaking Underground Storage Tank Cleanup Site

Affiliation:

Affiliation Type Desc: Regional Board Caseworker
Entity Name: HA D. NGUYEN - LOS ANGELES RWQCB (REGION 4)
Entity Title: Not reported
Affiliation Address: 320 W. 4th Street, Suite 200
Affiliation City: LOS ANGELES
Affiliation State: CA
Affiliation Country: Not reported
Affiliation Zip: Not reported
Affiliation Phone: 2135766658

Affiliation Type Desc: Local Agency Caseworker
Entity Name: KATTYA BATRES RINZE - LOS ANGELES COUNTY
Entity Title: Not reported
Affiliation Address: 900 SOUTH FREMONT AVE
Affiliation City: ALHAMBRA
Affiliation State: CA
Affiliation Country: Not reported
Affiliation Zip: Not reported
Affiliation Phone: Not reported

31
SW
1/4-1/2
0.364 mi.
1923 ft.

DAYSTONE
14830 E. NELSON AVE.
CITY OF INDUSTRY, CA 91744

CPS-SLIC S106763980
WIP N/A

Relative:
Lower

CPS-SLIC:
Name: DAYSTONE
Address: 14830 E. NELSON AVE.
City,State,Zip: CITY OF INDUSTRY, CA 91744
Region: STATE
Facility Status: Completed - Case Closed
Status Date: 01/31/1995

Actual:
308 ft.

Map ID
Direction
Distance
Elevation

MAP FINDINGS

Site

Database(s)

EDR ID Number
EPA ID Number

DAYSTONE (Continued)

S106763980

Global Id: T10000014314
Lead Agency: LOS ANGELES RWQCB (REGION 4)
Lead Agency Case Number: Not reported
Latitude: 34.03356
Longitude: -117.96805
Case Type: Cleanup Program Site
Case Worker: WIP
Local Agency: Not reported
RB Case Number: 102.0126
File Location: Not reported
Potential Media Affected: Not reported
Potential Contaminants of Concern: Not reported
Site History: Not reported

[Click here to access the California GeoTracker records for this facility:](#)

WIP:

Name: DAYSTONE
Address: 14830 E Nelson Ave
City,State,Zip: CITY OF INDUSTRY (CORPORATE NAME INDUSTRY), CA 91744
Region: 4
File Number: 102.0126
File Status: **Historical**
Staff: UNIDENTIFIED
Facility Suite: Not reported

32
SSW
1/4-1/2
0.366 mi.
1930 ft.

NLC PLASTIC GRAPHICS
14940 E. NELSON AVE.
CITY OF INDUSTRY, CA 91744

CPS-SLIC **S106763953**
WIP **N/A**

Relative:
Lower

Actual:
309 ft.

CPS-SLIC:
Name: NLC PLASTIC GRAPHICS
Address: 14940 E. NELSON AVE.
City,State,Zip: CITY OF INDUSTRY, CA 91744
Region: STATE
Facility Status: **Completed - Case Closed**
Status Date: 05/07/1987
Global Id: T10000014259
Lead Agency: LOS ANGELES RWQCB (REGION 4)
Lead Agency Case Number: Not reported
Latitude: 34.03262
Longitude: -117.96672
Case Type: Cleanup Program Site
Case Worker: WIP
Local Agency: Not reported
RB Case Number: 102.0082
File Location: Not reported
Potential Media Affected: Not reported
Potential Contaminants of Concern: Not reported
Site History: Not reported

[Click here to access the California GeoTracker records for this facility:](#)

WIP:

Name: NLC PLASTIC GRAPHICS

Map ID
Direction
Distance
Elevation

MAP FINDINGS

Site

Database(s)

EDR ID Number
EPA ID Number

NLC PLASTIC GRAPHICS (Continued)

S106763953

Address: 14940 E Nelson Ave
City,State,Zip: CITY OF INDUSTRY (CORPORATE NAME INDUSTRY), CA 91744
Region: 4
File Number: 102.0082
File Status: Historical
Staff: PBC
Facility Suite: Not reported

E33
SW
1/4-1/2
0.368 mi.
1945 ft.

EDUARDO SCHNEIDER
241 CALIFORNIA AVE. N.
INDUSTRY, CA 91744

Site 3 of 4 in cluster E

LUST **S109517570**
Cortese **N/A**
CERS

Relative:
Lower
Actual:
307 ft.

LUST:
Name: EDUARDO SCHNEIDER
Address: 241 CALIFORNIA AVE. N.
City,State,Zip: INDUSTRY, CA 91744
Lead Agency: LOS ANGELES RWQCB (REGION 4)
Case Type: LUST Cleanup Site
Geo Track: http://geotracker.waterboards.ca.gov/profile_report.asp?global_id=T10000000672
Global Id: T10000000672
Latitude: 34.033407911
Longitude: -117.96773136
Status: Completed - Case Closed
Status Date: 11/07/2011
Case Worker: JFL
RB Case Number: R-49079
Local Agency: LOS ANGELES COUNTY
File Location: Regional Board
Local Case Number: 003631-049079
Potential Media Affect: Soil
Potential Contaminants of Concern: Toluene, Xylene, Diesel, Gasoline, Waste Oil / Motor / Hydraulic / Lubricating
Site History: Not reported

LUST:
Global Id: T10000000672
Contact Type: Local Agency Caseworker
Contact Name: ALBERTO GRAJEDA
Organization Name: LOS ANGELES COUNTY
Address: 900 S. FREMONT AVE.
City: ALHAMBRA
Email: algrajeda@dpw.lacounty.gov
Phone Number: Not reported

Global Id: T10000000672
Contact Type: Regional Board Caseworker
Contact Name: JOE F. LUERA
Organization Name: LOS ANGELES RWQCB (REGION 4)
Address: 320 W. 4TH STREET, SUITE 200
City: LOS ANGELES
Email: joe.luera@waterboards.ca.gov
Phone Number: Not reported

LUST:
Global Id: T10000000672
Action Type: ENFORCEMENT

Map ID
Direction
Distance
Elevation

MAP FINDINGS

Site

Database(s)

EDR ID Number
EPA ID Number

EDUARDO SCHNEIDER (Continued)

S109517570

Date:	01/10/2011
Action:	Referral to Regional Board
Global Id:	T10000000672
Action Type:	ENFORCEMENT
Date:	03/01/2011
Action:	Staff Letter
Global Id:	T10000000672
Action Type:	ENFORCEMENT
Date:	11/07/2011
Action:	Closure/No Further Action Letter
Global Id:	T10000000672
Action Type:	RESPONSE
Date:	04/15/2011
Action:	Soil and Water Investigation Report
Global Id:	T10000000672
Action Type:	RESPONSE
Date:	04/15/2011
Action:	Other Report / Document
Global Id:	T10000000672
Action Type:	RESPONSE
Date:	04/15/2011
Action:	Soil and Water Investigation Workplan
Global Id:	T10000000672
Action Type:	RESPONSE
Date:	04/15/2011
Action:	Monitoring Report - Semi-Annually
Global Id:	T10000000672
Action Type:	RESPONSE
Date:	07/15/2011
Action:	Monitoring Report - Semi-Annually
Global Id:	T10000000672
Action Type:	Other
Date:	08/05/2008
Action:	Leak Discovery
Global Id:	T10000000672
Action Type:	Other
Date:	08/05/2008
Action:	Leak Stopped
Global Id:	T10000000672
Action Type:	Other
Date:	01/07/2009
Action:	Leak Reported
Global Id:	T10000000672
Action Type:	RESPONSE
Date:	05/19/2014
Action:	Well Destruction Report

Map ID
Direction
Distance
Elevation

MAP FINDINGS

Site

Database(s)

EDR ID Number
EPA ID Number

EDUARDO SCHNEIDER (Continued)

S109517570

LUST:

Global Id: T10000000672
Status: Open - Case Begin Date
Status Date: 08/05/2008

Global Id: T10000000672
Status: Open - Site Assessment
Status Date: 01/08/2009

Global Id: T10000000672
Status: Completed - Case Closed
Status Date: 11/07/2011

CORTESE:

Name: EDUARDO SCHNEIDER
Address: 241 CALIFORNIA AVE. N.
City,State,Zip: INDUSTRY, CA 91744
Region: CORTESE
Envirostor Id: Not reported
Global ID: T10000000672
Site/Facility Type: LUST CLEANUP SITE
Cleanup Status: COMPLETED - CASE CLOSED
Status Date: Not reported
Site Code: Not reported
Latitude: Not reported
Longitude: Not reported
Owner: Not reported
Enf Type: Not reported
Swat R: Not reported
Flag: active
Order No: Not reported
Waste Discharge System No: Not reported
Effective Date: Not reported
Region 2: Not reported
WID Id: Not reported
Solid Waste Id No: Not reported
Waste Management Uit Name: Not reported
File Name: Active Open

CERS:

Name: EDUARDO SCHNEIDER
Address: 241 CALIFORNIA AVE. N.
City,State,Zip: INDUSTRY, CA 91744
Site ID: 207752
CERS ID: T10000000672
CERS Description: Leaking Underground Storage Tank Cleanup Site

Affiliation:

Affiliation Type Desc: Local Agency Caseworker
Entity Name: ALBERTO GRAJEDA - LOS ANGELES COUNTY
Entity Title: Not reported
Affiliation Address: 900 S. FREMONT AVE.
Affiliation City: ALHAMBRA
Affiliation State: CA
Affiliation Country: Not reported

Map ID
Direction
Distance
Elevation

MAP FINDINGS

Site

Database(s)

EDR ID Number
EPA ID Number

EDUARDO SCHNEIDER (Continued)

S109517570

Affiliation Zip: Not reported
Affiliation Phone: Not reported

Affiliation Type Desc: Regional Board Caseworker
Entity Name: JOE F. LUERA - LOS ANGELES RWQCB (REGION 4)
Entity Title: Not reported
Affiliation Address: 320 W. 4TH STREET, SUITE 200
Affiliation City: LOS ANGELES
Affiliation State: CA
Affiliation Country: Not reported
Affiliation Zip: Not reported
Affiliation Phone: Not reported

D34
North
1/4-1/2
0.379 mi.
2002 ft.

087
861 SUNSET AVE
LA PUENTE, CA 91749

Site 3 of 3 in cluster D

LUST
HIST UST
Cortese
CERS

U001569794
N/A

Relative:
Higher

Actual:
320 ft.

LUST:
Name: TARGET SERVICE STATION (FORMER)
Address: 861 N SUNSET AVE
City,State,Zip: LA PUENTE, CA 91744
Lead Agency: LOS ANGELES RWQCB (REGION 4)
Case Type: LUST Cleanup Site
Geo Track: http://geotracker.waterboards.ca.gov/profile_report.asp?global_id=T0603765571
Global Id: T0603765571
Latitude: 34.04531
Longitude: -117.963669
Status: Completed - Case Closed
Status Date: 03/19/2018
Case Worker: NC
RB Case Number: R-26747
Local Agency: LOS ANGELES COUNTY
File Location: Regional Board
Local Case Number: Not reported
Potential Media Affect: Under Investigation
Potential Contaminants of Concern: Gasoline
Site History: Not reported

LUST:
Global Id: T0603765571
Contact Type: Regional Board Caseworker
Contact Name: NOMAN CHOWDHURY
Organization Name: LOS ANGELES RWQCB (REGION 4)
Address: 320 WEST 4TH STREET, SUITE 200
City: LOS ANGELES
Email: noman.chowdhury@waterboards.ca.gov
Phone Number: 2135766704

Global Id: T0603765571
Contact Type: Local Agency Caseworker
Contact Name: TIM SMITH
Organization Name: LOS ANGELES COUNTY
Address: 900 S. FREMONT AVE.
City: ALHAMBRA
Email: tsmith@dpw.lacounty.gov

Map ID
Direction
Distance
Elevation

MAP FINDINGS

Site

Database(s)

EDR ID Number
EPA ID Number

087 (Continued)

U001569794

Phone Number: Not reported

LUST:

Global Id: T0603765571
Action Type: ENFORCEMENT
Date: 06/30/2015
Action: State Water Board Closure Order

Global Id: T0603765571
Action Type: ENFORCEMENT
Date: 03/13/2014
Action: Staff Letter

Global Id: T0603765571
Action Type: Other
Date: 01/11/1999
Action: Leak Discovery

Global Id: T0603765571
Action Type: RESPONSE
Date: 06/21/2013
Action: Site Assessment Report - Regulator Responded

Global Id: T0603765571
Action Type: RESPONSE
Date: 10/30/2013
Action: Soil and Water Investigation Workplan - Regulator Responded

Global Id: T0603765571
Action Type: RESPONSE
Date: 05/15/2014
Action: Site Assessment Report - Regulator Responded

Global Id: T0603765571
Action Type: REMEDIATION
Date: 06/01/2005
Action: Other (Use Description Field)

Global Id: T0603765571
Action Type: ENFORCEMENT
Date: 03/19/2018
Action: Closure/No Further Action Letter

Global Id: T0603765571
Action Type: Other
Date: 10/17/2001
Action: Leak Reported

Global Id: T0603765571
Action Type: ENFORCEMENT
Date: 08/30/2013
Action: Health and Safety Code Section 25296.10(c)

Global Id: T0603765571
Action Type: ENFORCEMENT
Date: 07/27/2009
Action: Referral to Regional Board - #C619468

Map ID
Direction
Distance
Elevation

MAP FINDINGS

Site

Database(s)

EDR ID Number
EPA ID Number

087 (Continued)

U001569794

Global Id: T0603765571
Action Type: ENFORCEMENT
Date: 09/24/2009
Action: Staff Letter

Global Id: T0603765571
Action Type: ENFORCEMENT
Date: 03/06/2015
Action: Notification - Public Participation Document

Global Id: T0603765571
Action Type: RESPONSE
Date: 02/11/2015
Action: Email Correspondence

Global Id: T0603765571
Action Type: RESPONSE
Date: 11/15/2009
Action: Other Report / Document

LUST:

Global Id: T0603765571
Status: Open - Case Begin Date
Status Date: 01/11/1999

Global Id: T0603765571
Status: Open - Site Assessment
Status Date: 06/01/2005

Global Id: T0603765571
Status: Open - Site Assessment
Status Date: 07/27/2009

Global Id: T0603765571
Status: Open - Eligible for Closure
Status Date: 07/29/2014

Global Id: T0603765571
Status: Completed - Case Closed
Status Date: 03/19/2018

HIST UST:

Name: 087
Address: 861 SUNSET AVE
City,State,Zip: LA PUENTE, CA 91749
File Number: 000269FB
URL: <http://geotracker.waterboards.ca.gov/ustpdfs/pdf/000269FB.pdf>
Region: STATE
Facility ID: 00000034274
Facility Type: Gas Station
Other Type: Not reported
Contact Name: Not reported
Telephone: 0000000000
Owner Name: CALIFORNIA TARGET ENTERPRISES,
Owner Address: 12739 LAKEWOOD BLVD

Map ID
Direction
Distance
Elevation

MAP FINDINGS

Site

Database(s)

EDR ID Number
EPA ID Number

087 (Continued)

U001569794

Owner City,St,Zip: DOWNEY, CA 90242
Total Tanks: 0008

Tank Num: 001
Container Num: 87-3
Year Installed: Not reported
Tank Capacity: 00004000
Tank Used for: PRODUCT
Type of Fuel: REGULAR
Container Construction Thickness: Not reported
Leak Detection: Stock Inventor

Tank Num: 002
Container Num: 87-4
Year Installed: Not reported
Tank Capacity: 00012000
Tank Used for: PRODUCT
Type of Fuel: UNLEADED
Container Construction Thickness: Not reported
Leak Detection: Stock Inventor

Tank Num: 003
Container Num: 87-5
Year Installed: Not reported
Tank Capacity: 00006000
Tank Used for: PRODUCT
Type of Fuel: PREMIUM
Container Construction Thickness: Not reported
Leak Detection: Stock Inventor

Tank Num: 004
Container Num: 87-6
Year Installed: Not reported
Tank Capacity: 00012000
Tank Used for: PRODUCT
Type of Fuel: DIESEL
Container Construction Thickness: Not reported
Leak Detection: Stock Inventor

Tank Num: 005
Container Num: 87-1
Year Installed: Not reported
Tank Capacity: 00004000
Tank Used for: PRODUCT
Type of Fuel: REGULAR
Container Construction Thickness: Not reported
Leak Detection: Stock Inventor

Tank Num: 006
Container Num: 87-2
Year Installed: Not reported
Tank Capacity: 00004000
Tank Used for: PRODUCT
Type of Fuel: REGULAR
Container Construction Thickness: Not reported
Leak Detection: Stock Inventor

Map ID
Direction
Distance
Elevation

MAP FINDINGS

Site

Database(s)

EDR ID Number
EPA ID Number

087 (Continued)

U001569794

Tank Num: 007
Container Num: 87-7
Year Installed: Not reported
Tank Capacity: 00000000
Tank Used for: WASTE
Type of Fuel: WASTE OIL
Container Construction Thickness: Not reported
Leak Detection: Visual

Tank Num: 008
Container Num: 87-8
Year Installed: Not reported
Tank Capacity: 00000000
Tank Used for: WASTE
Type of Fuel: WASTE OIL
Container Construction Thickness: Not reported
Leak Detection: Visual

[Click here for Geo Tracker PDF:](#)

CORTESE:

Name: TARGET SERVICE STATION (FORMER)
Address: 861 N SUNSET AVE
City,State,Zip: LA PUENTE, CA 91744
Region: CORTESE
Envirostor Id: Not reported
Global ID: T0603765571
Site/Facility Type: LUST CLEANUP SITE
Cleanup Status: COMPLETED - CASE CLOSED
Status Date: Not reported
Site Code: Not reported
Latitude: Not reported
Longitude: Not reported
Owner: Not reported
Enf Type: Not reported
Swat R: Not reported
Flag: active
Order No: Not reported
Waste Discharge System No: Not reported
Effective Date: Not reported
Region 2: Not reported
WID Id: Not reported
Solid Waste Id No: Not reported
Waste Management Uit Name: Not reported
File Name: Active Open

CERS:

Name: 7-ELEVEN INC. STORE #34031
Address: 861 N SUNSET AVE
City,State,Zip: LA PUENTE, CA 91744
Site ID: 88249
CERS ID: 10286344
CERS Description: Chemical Storage Facilities

Evaluation:

Eval General Type: Compliance Evaluation Inspection
Eval Date: 08-08-2018

Map ID
Direction
Distance
Elevation

MAP FINDINGS

Site

Database(s)

EDR ID Number
EPA ID Number

087 (Continued)

U001569794

Violations Found: No
Eval Type: Routine done by local agency
Eval Notes: Not reported
Eval Division: Los Angeles County Fire Department
Eval Program: HMRRP
Eval Source: CERS

Eval General Type: Compliance Evaluation Inspection
Eval Date: 05-15-2014
Violations Found: No
Eval Type: Routine done by local agency
Eval Notes: Not reported
Eval Division: Los Angeles County Fire Department
Eval Program: HMRRP
Eval Source: CERS

Coordinates:

Site ID: 88249
Facility Name: 7-ELEVEN INC. STORE #34031
Env Int Type Code: HMBP
Program ID: 10286344
Coord Name: Not reported
Ref Point Type Desc: Center of a facility or station.
Latitude: 34.045310
Longitude: -117.963650

Affiliation:

Affiliation Type Desc: CUPA District
Entity Name: Los Angeles County Fire
Entity Title: Not reported
Affiliation Address: 5825 Rickenbacker Road
Affiliation City: Commerce
Affiliation State: CA
Affiliation Country: Not reported
Affiliation Zip: 90040-3027
Affiliation Phone: (323) 890-4000

Affiliation Type Desc: Operator
Entity Name: SUKHMAN ENTERPRISES INC.
Entity Title: Not reported
Affiliation Address: Not reported
Affiliation City: Not reported
Affiliation State: Not reported
Affiliation Country: Not reported
Affiliation Zip: Not reported
Affiliation Phone: (626) 918-3086

Affiliation Type Desc: Parent Corporation
Entity Name: 7-ELEVEN CONVENIENCE STORES
Entity Title: Not reported
Affiliation Address: Not reported
Affiliation City: Not reported
Affiliation State: Not reported
Affiliation Country: Not reported
Affiliation Zip: Not reported
Affiliation Phone: Not reported

Map ID
Direction
Distance
Elevation

MAP FINDINGS

Site

Database(s)

EDR ID Number
EPA ID Number

087 (Continued)

U001569794

Affiliation Type Desc: Property Owner
Entity Name: 7-ELEVEN INC.
Entity Title: Not reported
Affiliation Address: LICENSE RENEWAL DEPT.:3200 HACKBERRY ROAD
Affiliation City: IRVING
Affiliation State: TX
Affiliation Country: United States
Affiliation Zip: 75063
Affiliation Phone: (972) 828-7578

Affiliation Type Desc: Document Preparer
Entity Name: Stantec Consulting Services Inc.
Entity Title: Not reported
Affiliation Address: Not reported
Affiliation City: Not reported
Affiliation State: Not reported
Affiliation Country: Not reported
Affiliation Zip: Not reported
Affiliation Phone: Not reported

Affiliation Type Desc: Legal Owner
Entity Name: SUKHMAN ENTERPRISES INC.
Entity Title: Not reported
Affiliation Address: LICENSE RENEWAL DEPT.:3200 HACKBERRY ROAD
Affiliation City: IRVING
Affiliation State: TX
Affiliation Country: United States
Affiliation Zip: 75063
Affiliation Phone: (972) 828-7578

Affiliation Type Desc: Identification Signer
Entity Name: BRENT SMERCZYNSKI
Entity Title: CORPORATE ASSET PROTECTION MANAGER
Affiliation Address: Not reported
Affiliation City: Not reported
Affiliation State: Not reported
Affiliation Country: Not reported
Affiliation Zip: Not reported
Affiliation Phone: Not reported

Affiliation Type Desc: Environmental Contact
Entity Name: BRENT SMERCZYNSKI
Entity Title: Not reported
Affiliation Address: 3200 HACKBERRY ROAD
Affiliation City: IRVING
Affiliation State: TX
Affiliation Country: Not reported
Affiliation Zip: 75063
Affiliation Phone: Not reported

Affiliation Type Desc: Facility Mailing Address
Entity Name: Mailing Address
Entity Title: Not reported
Affiliation Address: LICENSE RENEWAL DEPT.:3200 HACKBERRY ROAD
Affiliation City: IRVING
Affiliation State: TX
Affiliation Country: Not reported

Map ID
Direction
Distance
Elevation

MAP FINDINGS

Site

Database(s)

EDR ID Number
EPA ID Number

087 (Continued)

U001569794

Affiliation Zip: 75063
Affiliation Phone: Not reported

Name: TARGET SERVICE STATION (FORMER)
Address: 861 N SUNSET AVE
City,State,Zip: LA PUENTE, CA 91744
Site ID: 236869
CERS ID: T0603765571
CERS Description: Leaking Underground Storage Tank Cleanup Site

Affiliation:

Affiliation Type Desc: Regional Board Caseworker
Entity Name: NOMAN CHOWDHURY - LOS ANGELES RWQCB (REGION 4)
Entity Title: Not reported
Affiliation Address: 320 WEST 4TH STREET, SUITE 200
Affiliation City: LOS ANGELES
Affiliation State: CA
Affiliation Country: Not reported
Affiliation Zip: Not reported
Affiliation Phone: 2135766704

Affiliation Type Desc: Local Agency Caseworker
Entity Name: TIM SMITH - LOS ANGELES COUNTY
Entity Title: Not reported
Affiliation Address: 900 S. FREMONT AVE.
Affiliation City: ALHAMBRA
Affiliation State: CA
Affiliation Country: Not reported
Affiliation Zip: Not reported
Affiliation Phone: Not reported

G35
North
1/4-1/2
0.386 mi.
2039 ft.
Site 1 of 2 in cluster G

LA PUENTE AUTO ELECTRIC
908 N SUNSET AVE
LA PUENTE, CA 91744

Cortese
LOS ANGELES CO. HMS
CERS

U002279465
N/A

Relative:
Higher
Actual:
322 ft.

CORTESE:
Name: LA PUENTE AUTO ELECTRIC
Address: 908 N SUNSET AVE
City,State,Zip: LA PUENTE, CA 91744
Region: CORTESE
Envirostor Id: Not reported
Global ID: T0603764924
Site/Facility Type: LUST CLEANUP SITE
Cleanup Status: COMPLETED - CASE CLOSED
Status Date: Not reported
Site Code: Not reported
Latitude: Not reported
Longitude: Not reported
Owner: Not reported
Enf Type: Not reported
Swat R: Not reported
Flag: active
Order No: Not reported
Waste Discharge System No: Not reported

Map ID
Direction
Distance
Elevation

MAP FINDINGS

Site

Database(s)

EDR ID Number
EPA ID Number

LA PUENTE AUTO ELECTRIC (Continued)

U002279465

Effective Date: Not reported
Region 2: Not reported
WID Id: Not reported
Solid Waste Id No: Not reported
Waste Management Unit Name: Not reported
File Name: Active Open

LOS ANGELES CO. HMS:

Name: LA PUENTE AUTO ELECTRIC
Address: 908 N SUNSET AVE
City,State,Zip: LA PUENTE, CA 917441849
Region: LA
Permit Category: Not reported
Facility Id: 004374-004532
Facility Type: Not reported
Facility Status: Removed
Area: 6
Permit Number: Not reported
Permit Status: Not reported

Name: LA PUENTE AUTO ELECTRIC
Address: 908 N SUNSET AVE
City,State,Zip: LA PUENTE, CA 917441849
Region: LA
Permit Category: Not reported
Facility Id: 004374-044244
Facility Type: Not reported
Facility Status: OPEN
Area: 6
Permit Number: Not reported
Permit Status: Not reported

Name: LA PUENTE AUTO ELECTRIC
Address: 908 N SUNSET AVE
City,State,Zip: LA PUENTE, CA 917441849
Region: LA
Permit Category: I
Facility Id: 004374-I04532
Facility Type: 01
Facility Status: Closed
Area: 6
Permit Number: 000011114
Permit Status: Closed

CERS:

Name: LA PUENTE AUTO ELECTRIC
Address: 908 N SUNSET AVE
City,State,Zip: LA PUENTE, CA 91744
Site ID: 189149
CERS ID: T0603764924
CERS Description: Leaking Underground Storage Tank Cleanup Site

Affiliation:

Affiliation Type Desc: Regional Board Caseworker
Entity Name: YUE RONG - LOS ANGELES RWQCB (REGION 4)
Entity Title: Not reported
Affiliation Address: 320 W. 4TH ST., SUITE 200

Map ID
Direction
Distance
Elevation

MAP FINDINGS

Site

Database(s)

EDR ID Number
EPA ID Number

LA PUENTE AUTO ELECTRIC (Continued)

U002279465

Affiliation City: Los Angeles
Affiliation State: CA
Affiliation Country: Not reported
Affiliation Zip: Not reported
Affiliation Phone: Not reported

Affiliation Type Desc: Local Agency Caseworker
Entity Name: JOHN AWUJO - LOS ANGELES COUNTY
Entity Title: Not reported
Affiliation Address: 900 S FREMONT AVE
Affiliation City: ALHAMBRA
Affiliation State: CA
Affiliation Country: Not reported
Affiliation Zip: Not reported
Affiliation Phone: 6264583507

G36
North
1/4-1/2
0.386 mi.
2039 ft.

LA PUENTE AUTO ELECTRIC
908 N SUNSET AVE
LA PUENTE, CA 91744

Site 2 of 2 in cluster G

LUST S108745264
N/A

Relative:
Higher

Actual:
322 ft.

LUST:
Name: LA PUENTE AUTO ELECTRIC
Address: 908 N SUNSET AVE
City,State,Zip: LA PUENTE, CA 91744
Lead Agency: LOS ANGELES COUNTY
Case Type: LUST Cleanup Site
Geo Track: http://geotracker.waterboards.ca.gov/profile_report.asp?global_id=T0603764924
Global Id: T0603764924
Latitude: 34.045347
Longitude: -117.962499
Status: Completed - Case Closed
Status Date: 04/11/2005
Case Worker: JOA
RB Case Number: Not reported
Local Agency: LOS ANGELES COUNTY
File Location: Not reported
Local Case Number: 004374-004532
Potential Media Affect: Under Investigation
Potential Contaminants of Concern: Gasoline
Site History: Not reported

LUST:
Global Id: T0603764924
Contact Type: Local Agency Caseworker
Contact Name: JOHN AWUJO
Organization Name: LOS ANGELES COUNTY
Address: 900 S FREMONT AVE
City: ALHAMBRA
Email: jawujo@dpw.lacounty.gov
Phone Number: 6264583507

Global Id: T0603764924
Contact Type: Regional Board Caseworker
Contact Name: YUE RONG
Organization Name: LOS ANGELES RWQCB (REGION 4)

Map ID
Direction
Distance
Elevation

MAP FINDINGS

Site

Database(s)

EDR ID Number
EPA ID Number

LA PUENTE AUTO ELECTRIC (Continued)

S108745264

Address: 320 W. 4TH ST., SUITE 200
City: Los Angeles
Email: yrong@waterboards.ca.gov
Phone Number: Not reported

LUST:

Global Id: T0603764924
Action Type: ENFORCEMENT
Date: 02/10/2009
Action: Closure/No Further Action Letter

Global Id: T0603764924
Action Type: Other
Date: 11/15/2004
Action: Leak Discovery

Global Id: T0603764924
Action Type: Other
Date: 11/15/2004
Action: Leak Reported

LUST:

Global Id: T0603764924
Status: Open - Case Begin Date
Status Date: 11/15/2004

Global Id: T0603764924
Status: Completed - Case Closed
Status Date: 04/11/2005

Global Id: T0603764924
Status: Open - Remediation
Status Date: 04/11/2005

Global Id: T0603764924
Status: Open - Site Assessment
Status Date: 04/11/2005

H37
SSW
1/4-1/2
0.387 mi.
2043 ft.

DOOLEY FOREST PRODUCTS
15006 E. NELSON AVE.
CITY OF INDUSTRY, CA 91744
Site 1 of 2 in cluster H

CPS-SLIC **S106763907**
WIP **N/A**

Relative:
Lower
Actual:
311 ft.

CPS-SLIC:
Name: DOOLEY FOREST PRODUCTS
Address: 15006 E. NELSON AVE.
City,State,Zip: CITY OF INDUSTRY, CA 91744
Region: STATE
Facility Status: **Completed - Case Closed**
Status Date: 11/18/1993
Global Id: T10000014199
Lead Agency: LOS ANGELES RWQCB (REGION 4)
Lead Agency Case Number: Not reported
Latitude: 34.03163
Longitude: -117.96524

Map ID
Direction
Distance
Elevation

MAP FINDINGS

Site

Database(s)

EDR ID Number
EPA ID Number

DOOLEY FOREST PRODUCTS (Continued)

S106763907

Case Type: Cleanup Program Site
Case Worker: WIP
Local Agency: Not reported
RB Case Number: 102.0021
File Location: Not reported
Potential Media Affected: Not reported
Potential Contaminants of Concern: Not reported
Site History: Not reported

[Click here to access the California GeoTracker records for this facility:](#)

WIP:

Name: DOOLEY FOREST PRODUCTS
Address: 15006 E Nelson Ave
City,State,Zip: CITY OF INDUSTRY (CORPORATE NAME INDUSTRY), CA 91744
Region: 4
File Number: 102.0021
File Status: Historical
Staff: AHSU
Facility Suite: Not reported

I38
West
1/4-1/2
0.389 mi.
2055 ft.

SUNSET FUEL STOP (FORMER)
322 SUNSET
LA PUENTE, CA 91744

HIST CORTESE **S103962717**
N/A

Site 1 of 2 in cluster I

Relative:
Lower
Actual:
307 ft.

HIST CORTESE:
edr_fname: SUNSET FUEL STOP (FORMER)
edr_fadd1: 322 SUNSET
City,State,Zip: LA PUENTE, CA 91744
Region: CORTESE
Facility County Code: 19
Reg By: LTNKA
Reg Id: R-26360

I39
West
1/4-1/2
0.389 mi.
2055 ft.

SUNSET FUEL STOP (FORMER)
322 SUNSET AVE N
LA PUENTE, CA 91744

LUST **S103891271**
Cortese **N/A**
ENF
CERS

Site 2 of 2 in cluster I

Relative:
Lower
Actual:
307 ft.

LUST:
Name: SUNSET FUEL STOP (FORMER)
Address: 322 SUNSET AVE N
City,State,Zip: LA PUENTE, CA 91744
Lead Agency: LOS ANGELES RWQCB (REGION 4)
Case Type: LUST Cleanup Site
Geo Track: http://geotracker.waterboards.ca.gov/profile_report.asp?global_id=T0603705536
Global Id: T0603705536
Latitude: 34.0372587
Longitude: -117.9716065
Status: Completed - Case Closed
Status Date: 12/29/2000
Case Worker: Not reported
RB Case Number: R-26360

Map ID
Direction
Distance
Elevation

MAP FINDINGS

Site

Database(s)

EDR ID Number
EPA ID Number

SUNSET FUEL STOP (FORMER) (Continued)

S103891271

Local Agency: LOS ANGELES COUNTY
File Location: Not reported
Local Case Number: Not reported
Potential Media Affect: Aquifer used for drinking water supply
Potential Contaminants of Concern: Gasoline
Site History: Not reported

LUST:

Global Id: T0603705536
Contact Type: Local Agency Caseworker
Contact Name: JOHN AWUJO
Organization Name: LOS ANGELES COUNTY
Address: 900 S FREMONT AVE
City: ALHAMBRA
Email: jawujo@dpw.lacounty.gov
Phone Number: 6264583507

LUST:

Global Id: T0603705536
Action Type: Other
Date: 09/30/1998
Action: Leak Discovery

Global Id: T0603705536
Action Type: Other
Date: 11/25/1998
Action: Leak Reported

Global Id: T0603705536
Action Type: ENFORCEMENT
Date: 09/26/2000
Action: * Historical Enforcement

LUST:

Global Id: T0603705536
Status: Open - Case Begin Date
Status Date: 09/30/1998

Global Id: T0603705536
Status: Open - Site Assessment
Status Date: 11/25/1998

Global Id: T0603705536
Status: Open - Site Assessment
Status Date: 05/24/1999

Global Id: T0603705536
Status: Completed - Case Closed
Status Date: 12/29/2000

LUST REG 4:

Region: 4
Regional Board: 04
County: Los Angeles
Facility Id: R-26360

Map ID
Direction
Distance
Elevation

MAP FINDINGS

Site

Database(s)

EDR ID Number
EPA ID Number

SUNSET FUEL STOP (FORMER) (Continued)

S103891271

Status:	Case Closed	
Substance:	Gasoline	
Substance Quantity:	Not reported	
Local Case No:	Not reported	
Case Type:	Groundwater	
Abatement Method Used at the Site:	No Action Required	
Global ID:	T0603705536	
W Global ID:	Not reported	
Staff:	HSP	
Local Agency:	19000	
Cross Street:	VALLEY VIEW	
Enforcement Type:	EF	
Date Leak Discovered:	9/30/1998	
Date Leak First Reported:	11/25/1998	
Date Leak Record Entered:	Not reported	
Date Confirmation Began:	Not reported	
Date Leak Stopped:	Not reported	
Date Case Last Changed on Database:	4/6/2001	
Date the Case was Closed:	12/29/2000	
How Leak Discovered:	Tank Closure	
How Leak Stopped:	Not reported	
Cause of Leak:	UNK	
Leak Source:	Not reported	
Operator:	PAUL MARTINENT	
Water System:	Not reported	
Well Name:	Not reported	
Approx. Dist To Production Well (ft):	389.27142061822133483737629561	
Source of Cleanup Funding:	Not reported	
Preliminary Site Assessment Workplan Submitted:	Not reported	
Preliminary Site Assessment Began:	11/25/1998	
Pollution Characterization Began:	5/24/1999	
Remediation Plan Submitted:	Not reported	
Remedial Action Underway:	Not reported	
Post Remedial Action Monitoring Began:	Not reported	
Enforcement Action Date:	9/26/2000	
Historical Max MTBE Date:	9/22/1999	
Hist Max MTBE Conc in Groundwater:	43	
Hist Max MTBE Conc in Soil:	100	
Significant Interim Remedial Action Taken:	No	
GW Qualifier:	Not reported	
Soil Qualifier:	Not reported	
Organization:	Not reported	
Owner Contact:	Not reported	
Responsible Party:	ELMER W. LARSEN & D. LARSEN LI	
RP Address:	1026 ENCANTO DR., ARCADIA, CA 91107-6105	
Program:	LUST	
Lat/Long:	34.0375907 / -1	
Local Agency Staff:	Not reported	
Beneficial Use:	Not reported	
Priority:	LOP/MODERATE - POTENTIAL WATER IMPACT	
Cleanup Fund Id:	Not reported	
Suspended:	Not reported	
Assigned Name:	Not reported	
Summary:	AT PRESENT SITE APPEARS TO BE CLOSE TO A CHANGE IN OWNERSHIP & WILL CONTINUE TO OPERATE AS A 24 HR FULLY AUTOMATED CARD-KEY STATION. THE NEW TANKS WILL BE PUT IN SEPARATE ARE FROM THE FORMER TANK; 4/6/01 MONITORING WELL DEST	

Map ID
Direction
Distance
Elevation

MAP FINDINGS

Site

Database(s)

EDR ID Number
EPA ID Number

SUNSET FUEL STOP (FORMER) (Continued)

S103891271

CORTESE:

Name: SUNSET FUEL STOP (FORMER)
Address: 322 SUNSET AVE N
City,State,Zip: LA PUENTE, CA 91744
Region: CORTESE
Envirostor Id: Not reported
Global ID: T0603705536
Site/Facility Type: LUST CLEANUP SITE
Cleanup Status: COMPLETED - CASE CLOSED
Status Date: Not reported
Site Code: Not reported
Latitude: Not reported
Longitude: Not reported
Owner: Not reported
Enf Type: Not reported
Swat R: Not reported
Flag: active
Order No: Not reported
Waste Discharge System No: Not reported
Effective Date: Not reported
Region 2: Not reported
WID Id: Not reported
Solid Waste Id No: Not reported
Waste Management Uit Name: Not reported
File Name: Active Open

ENF:

Name: SUNSET FUEL STOP (FORMER)
Address: 322 SUNSET AVE N
City,State,Zip: LA PUENTE, CA 91744
Region: 4
Facility Id: 259548
Agency Name: Elmer W. Larsen & D. Larsen Li
Place Type: Facility
Place Subtype: Not reported
Facility Type: Not reported
Agency Type: Privately-Owned Business
Of Agencies: 1
Place Latitude: 34.037326
Place Longitude: -117.97162
SIC Code 1: Not reported
SIC Desc 1: Not reported
SIC Code 2: Not reported
SIC Desc 2: Not reported
SIC Code 3: Not reported
SIC Desc 3: Not reported
NAICS Code 1: Not reported
NAICS Desc 1: Not reported
NAICS Code 2: Not reported
NAICS Desc 2: Not reported
NAICS Code 3: Not reported
NAICS Desc 3: Not reported
Of Places: 1
Source Of Facility: Reg Meas
Design Flow: Not reported
Threat To Water Quality: Not reported

Map ID
Direction
Distance
Elevation

MAP FINDINGS

Site

Database(s)

EDR ID Number
EPA ID Number

SUNSET FUEL STOP (FORMER) (Continued)

S103891271

Complexity:	Not reported
Pretreatment:	Not reported
Facility Waste Type:	Not reported
Facility Waste Type 2:	Not reported
Facility Waste Type 3:	Not reported
Facility Waste Type 4:	Not reported
Program:	UST
Program Category1:	TANKS
Program Category2:	TANKS
# Of Programs:	1
WDID:	R-26360
Reg Measure Id:	167732
Reg Measure Type:	Unregulated
Region:	4
Order #:	Not reported
Npdes# CA#:	Not reported
Major-Minor:	Not reported
Npdes Type:	Not reported
Reclamation:	Not reported
Dredge Fill Fee:	Not reported
301H:	Not reported
Application Fee Amt Received:	Not reported
Status:	Never Active
Status Date:	02/20/2013
Effective Date:	Not reported
Expiration/Review Date:	Not reported
Termination Date:	Not reported
WDR Review - Amend:	Not reported
WDR Review - Revise/Renew:	Not reported
WDR Review - Rescind:	Not reported
WDR Review - No Action Required:	Not reported
WDR Review - Pending:	Not reported
WDR Review - Planned:	Not reported
Status Enrollee:	N
Individual/General:	I
Fee Code:	Not reported
Direction/Voice:	Passive
Enforcement Id(EID):	227962
Region:	4
Order / Resolution Number:	NOV
Enforcement Action Type:	Notice of Violation
Effective Date:	09/26/2000
Adoption/Issuance Date:	Not reported
Achieve Date:	Not reported
Termination Date:	09/26/2000
ACL Issuance Date:	Not reported
EPL Issuance Date:	Not reported
Status:	Historical
Title:	Enforcement - R-26360
Description:	Notice of Violation sent 9/26/00 for overdue RAP & additional information.
Program:	UST
Latest Milestone Completion Date:	Not reported
# Of Programs1:	1
Total Assessment Amount:	0
Initial Assessed Amount:	0
Liability \$ Amount:	0

Map ID
Direction
Distance
Elevation

MAP FINDINGS

Site

Database(s)

EDR ID Number
EPA ID Number

SUNSET FUEL STOP (FORMER) (Continued)

S103891271

Project \$ Amount: 0
Liability \$ Paid: 0
Project \$ Completed: 0
Total \$ Paid/Completed Amount: 0

CERS:

Name: SUNSET FUEL STOP (FORMER)
Address: 322 SUNSET AVE N
City,State,Zip: LA PUENTE, CA 91744
Site ID: 251025
CERS ID: T0603705536
CERS Description: Leaking Underground Storage Tank Cleanup Site

Affiliation:

Affiliation Type Desc: Local Agency Caseworker
Entity Name: JOHN AWUJO - LOS ANGELES COUNTY
Entity Title: Not reported
Affiliation Address: 900 S FREMONT AVE
Affiliation City: ALHAMBRA
Affiliation State: CA
Affiliation Country: Not reported
Affiliation Zip: Not reported
Affiliation Phone: 6264583507

H40
SSW
1/4-1/2
0.393 mi.
2077 ft.
EDNA INC.
15006 NELSON AVE
INDUSTRY, CA 91744
Site 2 of 2 in cluster H

LUST
Cortese
HIST CORTESE
CERS
S101296398
N/A

Relative:
Lower
Actual:
311 ft.

LUST:

Name: EDNA INC.
Address: 15006 NELSON AVE
City,State,Zip: INDUSTRY, CA 91744
Lead Agency: LOS ANGELES COUNTY
Case Type: LUST Cleanup Site
Geo Track: http://geotracker.waterboards.ca.gov/profile_report.asp?global_id=T0603703982
Global Id: T0603703982
Latitude: 34.0322748
Longitude: -117.9657503
Status: Completed - Case Closed
Status Date: 09/15/1994
Case Worker: JOA
RB Case Number: I-12595
Local Agency: LOS ANGELES COUNTY
File Location: Not reported
Local Case Number: Not reported
Potential Media Affect: Soil
Potential Contaminants of Concern: Gasoline
Site History: Not reported

LUST:

Global Id: T0603703982
Contact Type: Local Agency Caseworker
Contact Name: JOHN AWUJO
Organization Name: LOS ANGELES COUNTY
Address: 900 S FREMONT AVE

Map ID
Direction
Distance
Elevation

MAP FINDINGS

Site

Database(s)

EDR ID Number
EPA ID Number

EDNA INC. (Continued)

S101296398

City: ALHAMBRA
Email: jawujo@dpw.lacounty.gov
Phone Number: 6264583507

Global Id: T0603703982
Contact Type: Regional Board Caseworker
Contact Name: YUE RONG
Organization Name: LOS ANGELES RWQCB (REGION 4)
Address: 320 W. 4TH ST., SUITE 200
City: Los Angeles
Email: yrong@waterboards.ca.gov
Phone Number: Not reported

LUST:

Global Id: T0603703982
Action Type: Other
Date: 09/15/1987
Action: Leak Reported

LUST:

Global Id: T0603703982
Status: Open - Case Begin Date
Status Date: 09/15/1987

Global Id: T0603703982
Status: Open - Site Assessment
Status Date: 03/20/1989

Global Id: T0603703982
Status: Completed - Case Closed
Status Date: 09/15/1994

LUST REG 4:

Region: 4
Regional Board: 04
County: Los Angeles
Facility Id: I-12595
Status: Case Closed
Substance: Gasoline
Substance Quantity: Not reported
Local Case No: Not reported
Case Type: Soil
Abatement Method Used at the Site: Not reported
Global ID: T0603703982
W Global ID: Not reported
Staff: UNK
Local Agency: 19000
Cross Street: Not reported
Enforcement Type: Not reported
Date Leak Discovered: Not reported
Date Leak First Reported: 9/15/1987
Date Leak Record Entered: 8/4/1989
Date Confirmation Began: Not reported
Date Leak Stopped: Not reported
Date Case Last Changed on Database: 9/15/1994

Map ID
Direction
Distance
Elevation

MAP FINDINGS

Site

Database(s)

EDR ID Number
EPA ID Number

EDNA INC. (Continued)

S101296398

Date the Case was Closed: 9/15/1994
How Leak Discovered: Not reported
How Leak Stopped: Not reported
Cause of Leak: Not reported
Leak Source: Not reported
Operator: OLD CASE #121294-32
Water System: Not reported
Well Name: Not reported
Approx. Dist To Production Well (ft): 498.39189693433744234597829441
Source of Cleanup Funding: Not reported
Preliminary Site Assessment Workplan Submitted: Not reported
Preliminary Site Assessment Began: Not reported
Pollution Characterization Began: 3/20/1989
Remediation Plan Submitted: Not reported
Remedial Action Underway: Not reported
Post Remedial Action Monitoring Began: Not reported
Enforcement Action Date: Not reported
Historical Max MTBE Date: Not reported
Hist Max MTBE Conc in Groundwater: Not reported
Hist Max MTBE Conc in Soil: Not reported
Significant Interim Remedial Action Taken: Not reported
GW Qualifier: Not reported
Soil Qualifier: Not reported
Organization: Not reported
Owner Contact: Not reported
Responsible Party: NORTHERN TRUST BANK
RP Address: 355 GRAND AVE. S., STE. 2600, LOS ANGELES, 90071
Program: LUST
Lat/Long: 34.0322319 / -1
Local Agency Staff: Not reported
Beneficial Use: Not reported
Priority: Not reported
Cleanup Fund Id: Not reported
Suspended: Not reported
Assigned Name: Not reported
Summary: Not reported

CORTESE:

Name: EDNA INC.
Address: 15006 NELSON AVE
City,State,Zip: INDUSTRY, CA 91744
Region: CORTESE
Envirostor Id: Not reported
Global ID: T0603703982
Site/Facility Type: LUST CLEANUP SITE
Cleanup Status: COMPLETED - CASE CLOSED
Status Date: Not reported
Site Code: Not reported
Latitude: Not reported
Longitude: Not reported
Owner: Not reported
Enf Type: Not reported
Swat R: Not reported
Flag: active
Order No: Not reported
Waste Discharge System No: Not reported
Effective Date: Not reported

Map ID
Direction
Distance
Elevation

MAP FINDINGS

Site

Database(s)

EDR ID Number
EPA ID Number

EDNA INC. (Continued)

S101296398

Region 2: Not reported
WID Id: Not reported
Solid Waste Id No: Not reported
Waste Management Unit Name: Not reported
File Name: Active Open

HIST CORTESE:

edr_fname: EDNA INC
edr_fadd1: 15006 NELSON
City,State,Zip: INDUSTRY, CA 91744
Region: CORTESE
Facility County Code: 19
Reg By: LTNKA
Reg Id: I-12595

CERS:

Name: EDNA INC.
Address: 15006 NELSON AVE
City,State,Zip: INDUSTRY, CA 91744
Site ID: 205863
CERS ID: T0603703982
CERS Description: Leaking Underground Storage Tank Cleanup Site

Affiliation:

Affiliation Type Desc: Local Agency Caseworker
Entity Name: JOHN AWUJO - LOS ANGELES COUNTY
Entity Title: Not reported
Affiliation Address: 900 S FREMONT AVE
Affiliation City: ALHAMBRA
Affiliation State: CA
Affiliation Country: Not reported
Affiliation Zip: Not reported
Affiliation Phone: 6264583507

Affiliation Type Desc: Regional Board Caseworker
Entity Name: YUE RONG - LOS ANGELES RWQCB (REGION 4)
Entity Title: Not reported
Affiliation Address: 320 W. 4TH ST., SUITE 200
Affiliation City: Los Angeles
Affiliation State: CA
Affiliation Country: Not reported
Affiliation Zip: Not reported
Affiliation Phone: Not reported

**E41
SW
1/4-1/2
0.397 mi.
2098 ft.**

**HEAVY DUTY TRUCK REPAIR INC.
233 N. CALIFORNIA AVE.
CITY OF INDUSTRY, CA 91744

Site 4 of 4 in cluster E**

**CPS-SLIC S106763944
WIP N/A**

**Relative:
Lower

Actual:
306 ft.**

CPS-SLIC:
Name: HEAVY DUTY TRUCK REPAIR INC.
Address: 233 N. CALIFORNIA AVE.
City,State,Zip: CITY OF INDUSTRY, CA 91744
Region: STATE
Facility Status: **Completed - Case Closed**

Map ID
Direction
Distance
Elevation

MAP FINDINGS

Site

Database(s)

EDR ID Number
EPA ID Number

HEAVY DUTY TRUCK REPAIR INC. (Continued)

S106763944

Status Date: 12/21/1987
Global Id: T10000014244
Lead Agency: LOS ANGELES RWQCB (REGION 4)
Lead Agency Case Number: Not reported
Latitude: 34.03321
Longitude: -117.96808
Case Type: Cleanup Program Site
Case Worker: WIP
Local Agency: Not reported
RB Case Number: 102.0071
File Location: Not reported
Potential Media Affected: Not reported
Potential Contaminants of Concern: Not reported
Site History: Not reported

[Click here to access the California GeoTracker records for this facility:](#)

WIP:

Name: HEAVY DUTY TRUCK REPAIR INC.
Address: 233 N California Ave
City,State,Zip: CITY OF INDUSTRY (CORPORATE NAME INDUSTRY), CA 91744
Region: 4
File Number: 102.0071
File Status: Historical
Staff: PBC
Facility Suite: Not reported

J42
WSW
1/4-1/2
0.408 mi.
2155 ft.

SCOTT-CAUDILL LUMBER CO., INC.
14624 E. NELSON AVE.
CITY OF INDUSTRY, CA 91744

CPS-SLIC **S102062992**
SWEEPS UST **N/A**

Site 1 of 2 in cluster J

Relative:
Lower
Actual:
307 ft.

CPS-SLIC:
Name: SCOTT-CAUDILL LUMBER CO., INC.
Address: 14624 E. NELSON AVE.
City,State,Zip: CITY OF INDUSTRY, CA 91744
Region: STATE
Facility Status: Completed - Case Closed
Status Date: 09/07/1990
Global Id: T10000014415
Lead Agency: LOS ANGELES RWQCB (REGION 4)
Lead Agency Case Number: Not reported
Latitude: 34.03435
Longitude: -117.97292
Case Type: Cleanup Program Site
Case Worker: WIP
Local Agency: Not reported
RB Case Number: 102.0231
File Location: Not reported
Potential Media Affected: Not reported
Potential Contaminants of Concern: Not reported
Site History: Not reported

[Click here to access the California GeoTracker records for this facility:](#)

Map ID
Direction
Distance
Elevation

MAP FINDINGS

Site

Database(s)

EDR ID Number
EPA ID Number

SCOTT-CAUDILL LUMBER CO., INC. (Continued)

S102062992

SWEEPS UST:

Name: SCOTT CAUDILL LUMBER COMPANY
Address: 14624 E NELSON AVE
City: INDUSTRY
Status: Not reported
Comp Number: 13029
Number: Not reported
Board Of Equalization: 44-010021
Referral Date: Not reported
Action Date: Not reported
Created Date: Not reported
Owner Tank Id: Not reported
SWRCB Tank Id: 19-000-013029-000001
Tank Status: Not reported
Capacity: 6000
Active Date: Not reported
Tank Use: M.V. FUEL
STG: PRODUCT
Content: REG UNLEADED
Number Of Tanks: 1

F43
WSW
1/4-1/2
0.411 mi.
2169 ft.

CUSTOM MILLS INC.
14700 E. NELSON AVE.
CITY OF INDUSTRY, CA 91744

CPS-SLIC **S106764027**
WIP **N/A**

Site 4 of 5 in cluster F

Relative:
Lower

Actual:
307 ft.

CPS-SLIC:

Name: CUSTOM MILLS INC.
Address: 14700 E. NELSON AVE.
City,State,Zip: CITY OF INDUSTRY, CA 91744
Region: STATE
Facility Status: Completed - Case Closed
Status Date: 02/24/1992
Global Id: T10000014382
Lead Agency: LOS ANGELES RWQCB (REGION 4)
Lead Agency Case Number: Not reported
Latitude: 34.03501
Longitude: -117.96987
Case Type: Cleanup Program Site
Case Worker: WIP
Local Agency: Not reported
RB Case Number: 102.0189
File Location: Not reported
Potential Media Affected: Not reported
Potential Contaminants of Concern: Not reported
Site History: Not reported

[Click here to access the California GeoTracker records for this facility:](#)

WIP:

Name: CUSTOMS MILLS INC.
Address: 14700 E Nelson Ave
City,State,Zip: CITY OF INDUSTRY (CORPORATE NAME INDUSTRY), CA 91744
Region: 4
File Number: 102.0189
File Status: Historical

Map ID
Direction
Distance
Elevation

MAP FINDINGS

Site

Database(s)

EDR ID Number
EPA ID Number

CUSTOM MILLS INC. (Continued)

S106764027

Staff: JCL
Facility Suite: Not reported

F44
WSW
1/4-1/2
0.411 mi.
2169 ft.

CITY OF INDUSTRY
14700 NELSON AVE
CITY OF INDUSTRY, CA 91744

CPS-SLIC
HAZNET
HWTS

S113782098
N/A

Site 5 of 5 in cluster F

Relative:
Lower

Actual:
307 ft.

CPS-SLIC:
Name: PORTOR HARDWOOD LUMBER CO.
Address: 14700 NELSON AVE.
City,State,Zip: CITY OF INDUSTRY, CA 91744
Region: STATE
Facility Status: Completed - Case Closed
Status Date: 08/07/1990
Global Id: T10000014389
Lead Agency: LOS ANGELES RWQCB (REGION 4)
Lead Agency Case Number: Not reported
Latitude: 34.03501
Longitude: -117.96987
Case Type: Cleanup Program Site
Case Worker: WIP
Local Agency: Not reported
RB Case Number: 102.0198
File Location: Not reported
Potential Media Affected: Not reported
Potential Contaminants of Concern: Not reported
Site History: Not reported

[Click here to access the California GeoTracker records for this facility:](#)

HAZNET:

Name: CITY OF INDUSTRY
Address: 14700 NELSON AVE
Address 2: Not reported
City,State,Zip: CITY OF INDUSTRY, CA 917444327
Contact: KEVIN RADECKI
Telephone: 6263332211
Mailing Name: Not reported
Mailing Address: 15625 STAFFORD ST

Year: 2012
Gepaid: CAC002696487
TSD EPA ID: AZC950823111
CA Waste Code: 151 - Asbestos containing waste
Disposal Method: H132 - Landfill Or Surface Impoundment That Will Be Closed As Landfill(To Include On-Site Treatment And/Or Stabilization)
Tons: 2

Additional Info:

Year: 2012
Gen EPA ID: CAC002696487

Shipment Date: 20120619
Creation Date: 5/29/2013 22:15:15

Map ID
Direction
Distance
Elevation

MAP FINDINGS

Site

Database(s)

EDR ID Number
EPA ID Number

CITY OF INDUSTRY (Continued)

S113782098

Receipt Date: 20120628
Manifest ID: 004647552FLE
Trans EPA ID: CAR000049064
Trans Name: ECTI
Trans 2 EPA ID: Not reported
Trans 2 Name: Not reported
TSDF EPA ID: AZC950823111
Trans Name: LA PAZ COUNTY LANDFILL
TSDF Alt EPA ID: Not reported
TSDF Alt Name: Not reported
Waste Code Description: 151 - Asbestos-containing waste
RCRA Code: Not reported
Meth Code: H132 - Landfill Or Surface Impoundment That Will Be Closed As
Landfill(To Include On-Site Treatment And/Or Stabilization)

Quantity Tons: 2
Waste Quantity: 5
Quantity Unit: Y
Additional Code 1: Not reported
Additional Code 2: Not reported
Additional Code 3: Not reported
Additional Code 4: Not reported
Additional Code 5: Not reported

HWTS:

Name: CITY OF INDUSTRY
Address: 14700 NELSON AVE
Address 2: Not reported
City,State,Zip: CITY OF INDUSTRY, CA 91744327
EPA ID: CAC002696487
Inactive Date: 09/14/2012
Create Date: 06/15/2012
Last Act Date: 06/15/2012
Mailing Name: Not reported
Mailing Address: 15625 STAFFORD ST
Mailing Address 2: Not reported
Mailing City,State,Zip: CITY OF INDUSTRY, CA 917443922
Owner Name: CITY OF INDUSTRY
Owner Address: 15625 STAFFORD ST
Owner Address 2: Not reported
Owner City,State,Zip: CITY OF INDUSTRY, CA 917443922
Contact Name: KEVIN RADECKI
Contact Address: 15625 STAFFORD ST
Contact Address 2: Not reported
City,State,Zip: CITY OF INDUSTRY, CA 917443922

K45
SSW
1/4-1/2
0.418 mi.
2209 ft.
Site 1 of 4 in cluster K

M-BRO CORPORATION
212 N. CALIFORNIA AVE.
CITY OF INDUSTRY, CA 91744

CPS-SLIC **S106763979**
WIP **N/A**

Relative:
Lower

CPS-SLIC:

Actual:
304 ft.

Name: M-BRO CORPORATION
Address: 212 N. CALIFORNIA AVE.
City,State,Zip: CITY OF INDUSTRY, CA 91744
Region: STATE
Facility Status: **Completed - Case Closed**

Map ID
Direction
Distance
Elevation

MAP FINDINGS

Site

Database(s)

EDR ID Number
EPA ID Number

M-BRO CORPORATION (Continued)

S106763979

Status Date: 01/01/1986
Global Id: T10000014313
Lead Agency: LOS ANGELES RWQCB (REGION 4)
Lead Agency Case Number: Not reported
Latitude: 34.03242
Longitude: -117.96765
Case Type: Cleanup Program Site
Case Worker: WIP
Local Agency: Not reported
RB Case Number: 102.0125
File Location: Not reported
Potential Media Affected: Not reported
Potential Contaminants of Concern: Not reported
Site History: Not reported

[Click here to access the California GeoTracker records for this facility:](#)

WIP:

Name: M-BRO CORPORATION
Address: 212 N California Ave
City,State,Zip: CITY OF INDUSTRY (CORPORATE NAME INDUSTRY), CA 91744
Region: 4
File Number: 102.0125
File Status: Historical
Staff: AHSU
Facility Suite: Not reported

**K46
SW
1/4-1/2
0.429 mi.
2263 ft.**

**PUENTE READY MIX
209 CALIFORNIA AVE N
INDUSTRY, CA 91744**

Site 2 of 4 in cluster K

**LUST
Cortese
HIST CORTESE
CERS**

**S104160200
N/A**

**Relative:
Lower**

**Actual:
305 ft.**

LUST:

Name: PUENTE READY MIX
Address: 209 CALIFORNIA AVE N
City,State,Zip: INDUSTRY, CA 91744
Lead Agency: LOS ANGELES COUNTY
Case Type: LUST Cleanup Site
Geo Track: http://geotracker.waterboards.ca.gov/profile_report.asp?global_id=T0603703867
Global Id: T0603703867
Latitude: 34.032913
Longitude: -117.968619
Status: Completed - Case Closed
Status Date: 02/22/1993
Case Worker: JOA
RB Case Number: I-11901
Local Agency: LOS ANGELES COUNTY
File Location: Not reported
Local Case Number: Not reported
Potential Media Affect: Soil
Potential Contaminants of Concern: Diesel
Site History: Not reported

LUST:

Global Id: T0603703867
Contact Type: Local Agency Caseworker
Contact Name: JOHN AWUJO

Map ID
Direction
Distance
Elevation

MAP FINDINGS

Site

Database(s)

EDR ID Number
EPA ID Number

PUENTE READY MIX (Continued)

S104160200

Organization Name: LOS ANGELES COUNTY
Address: 900 S FREMONT AVE
City: ALHAMBRA
Email: jawujo@dpw.lacounty.gov
Phone Number: 6264583507

Global Id: T0603703867
Contact Type: Regional Board Caseworker
Contact Name: YUE RONG
Organization Name: LOS ANGELES RWQCB (REGION 4)
Address: 320 W. 4TH ST., SUITE 200
City: Los Angeles
Email: yrong@waterboards.ca.gov
Phone Number: Not reported

LUST:

Global Id: T0603703867
Action Type: Other
Date: 06/08/1988
Action: Leak Discovery

Global Id: T0603703867
Action Type: Other
Date: 10/20/1989
Action: Leak Reported

LUST:

Global Id: T0603703867
Status: Open - Case Begin Date
Status Date: 06/08/1988

Global Id: T0603703867
Status: Open - Site Assessment
Status Date: 10/20/1989

Global Id: T0603703867
Status: Completed - Case Closed
Status Date: 02/22/1993

LUST REG 4:

Region: 4
Regional Board: 04
County: Los Angeles
Facility Id: I-11901
Status: Case Closed
Substance: Diesel
Substance Quantity: Not reported
Local Case No: Not reported
Case Type: Soil
Abatement Method Used at the Site: Not reported
Global ID: T0603703867
W Global ID: Not reported
Staff: UNK
Local Agency: 19000
Cross Street: NELSON

Map ID
Direction
Distance
Elevation

MAP FINDINGS

Site

Database(s)

EDR ID Number
EPA ID Number

PUENTE READY MIX (Continued)

S104160200

Enforcement Type: Not reported
Date Leak Discovered: 6/8/1988
Date Leak First Reported: 10/20/1989
Date Leak Record Entered: 10/29/1989
Date Confirmation Began: 10/20/1989
Date Leak Stopped: Not reported
Date Case Last Changed on Database: 2/22/1993
Date the Case was Closed: 2/22/1993
How Leak Discovered: OM
How Leak Stopped: Not reported
Cause of Leak: Overfill
Leak Source: Other Source
Operator: BIAN, RON
Water System: Not reported
Well Name: Not reported
Approx. Dist To Production Well (ft): 890.3515839528041270046776482
Source of Cleanup Funding: Other Source
Preliminary Site Assessment Workplan Submitted: Not reported
Preliminary Site Assessment Began: Not reported
Pollution Characterization Began: Not reported
Remediation Plan Submitted: Not reported
Remedial Action Underway: Not reported
Post Remedial Action Monitoring Began: Not reported
Enforcement Action Date: Not reported
Historical Max MTBE Date: Not reported
Hist Max MTBE Conc in Groundwater: Not reported
Hist Max MTBE Conc in Soil: Not reported
Significant Interim Remedial Action Taken: Not reported
GW Qualifier: Not reported
Soil Qualifier: Not reported
Organization: Not reported
Owner Contact: Not reported
Responsible Party: PUENTE READY MIX
RP Address: 209 N CALIFORNIA AVE, CITY OF INDUSTRY, 91744
Program: LUST
Lat/Long: 34.0320069 / -1
Local Agency Staff: Not reported
Beneficial Use: Not reported
Priority: Not reported
Cleanup Fund Id: Not reported
Suspended: Not reported
Assigned Name: Not reported
Summary: Not reported

CORTESE:

Name: PUENTE READY MIX
Address: 209 CALIFORNIA AVE N
City,State,Zip: INDUSTRY, CA 91744
Region: CORTESE
Envirostor Id: Not reported
Global ID: T0603703867
Site/Facility Type: LUST CLEANUP SITE
Cleanup Status: COMPLETED - CASE CLOSED
Status Date: Not reported
Site Code: Not reported
Latitude: Not reported
Longitude: Not reported

Map ID
Direction
Distance
Elevation

MAP FINDINGS

Site

Database(s)

EDR ID Number
EPA ID Number

PUENTE READY MIX (Continued)

S104160200

Owner: Not reported
Enf Type: Not reported
Swat R: Not reported
Flag: active
Order No: Not reported
Waste Discharge System No: Not reported
Effective Date: Not reported
Region 2: Not reported
WID Id: Not reported
Solid Waste Id No: Not reported
Waste Management Uit Name: Not reported
File Name: Active Open

HIST CORTESE:

edr_fname: PUENTE READY MIX
edr_fadd1: 209 CALIFORNIA
City,State,Zip: INDUSTRY, CA 91744
Region: CORTESE
Facility County Code: 19
Reg By: LTNKA
Reg Id: I-11901

CERS:

Name: PUENTE READY MIX
Address: 209 CALIFORNIA AVE N
City,State,Zip: INDUSTRY, CA 91744
Site ID: 189984
CERS ID: T0603703867
CERS Description: Leaking Underground Storage Tank Cleanup Site

Affiliation:

Affiliation Type Desc: Local Agency Caseworker
Entity Name: JOHN AWUJO - LOS ANGELES COUNTY
Entity Title: Not reported
Affiliation Address: 900 S FREMONT AVE
Affiliation City: ALHAMBRA
Affiliation State: CA
Affiliation Country: Not reported
Affiliation Zip: Not reported
Affiliation Phone: 6264583507

Affiliation Type Desc: Regional Board Caseworker
Entity Name: YUE RONG - LOS ANGELES RWQCB (REGION 4)
Entity Title: Not reported
Affiliation Address: 320 W. 4TH ST., SUITE 200
Affiliation City: Los Angeles
Affiliation State: CA
Affiliation Country: Not reported
Affiliation Zip: Not reported
Affiliation Phone: Not reported

Map ID
Direction
Distance
Elevation

MAP FINDINGS

EDR ID Number
EPA ID Number

K47
SW
1/4-1/2
0.429 mi.
2263 ft.
Relative:
Lower
Actual:
305 ft.

PUENTE READY MIX
209 N CALIFORNIA AVE
CITY OF INDUSTRY, CA 91744
Site 3 of 4 in cluster K

CPS-SLIC
CERS HAZ WASTE
SWEEPS UST
CA FID UST
CERS TANKS
EMI
HAZNET
LOS ANGELES CO. HMS
NPDES
WDS
WIP
CIWQS
CERS
HWTS

S101618904
N/A

CPS-SLIC:

Name: WEST COAST SLURRY
Address: 209 N. CALIFORNIA AVE.
City,State,Zip: CITY OF INDUSTRY, CA 91744
Region: STATE
Facility Status: Completed - Case Closed
Status Date: 10/10/1996
Global Id: T10000014287
Lead Agency: LOS ANGELES RWQCB (REGION 4)
Lead Agency Case Number: Not reported
Latitude: 34.03288
Longitude: -117.9683
Case Type: Cleanup Program Site
Case Worker: WIP
Local Agency: Not reported
RB Case Number: 102.0097
File Location: Not reported
Potential Media Affected: Not reported
Potential Contaminants of Concern: Not reported
Site History: Not reported

[Click here to access the California GeoTracker records for this facility:](#)

Name: PUENTE READY MIX
Address: 209 N. CALIFORNIA AVE.
City,State,Zip: CITY OF INDUSTRY, CA 91744
Region: STATE
Facility Status: Completed - Case Closed
Status Date: 02/21/1995
Global Id: T10000014355
Lead Agency: LOS ANGELES RWQCB (REGION 4)
Lead Agency Case Number: Not reported
Latitude: 34.03288
Longitude: -117.9683
Case Type: Cleanup Program Site
Case Worker: WIP
Local Agency: Not reported
RB Case Number: 102.016
File Location: Not reported
Potential Media Affected: Not reported
Potential Contaminants of Concern: Not reported
Site History: Not reported

Map ID
Direction
Distance
Elevation

MAP FINDINGS

Site

Database(s)

EDR ID Number
EPA ID Number

PUENTE READY MIX (Continued)

S101618904

[Click here to access the California GeoTracker records for this facility:](#)

CERS HAZ WASTE:

Name: PUENTE READY MIX INC
Address: 209 N CALIFORNIA AVE
City,State,Zip: INDUSTRY, CA 91744
Site ID: 59176
CERS ID: 10283617
CERS Description: Hazardous Waste Generator

SWEEPS UST:

Name: PUENTE READY MIX INC
Address: 209 N CALIFORNIA AVE
City: INDUSTRY
Status: Active
Comp Number: 11901
Number: 1
Board Of Equalization: 44-009556
Referral Date: 04-22-92
Action Date: 04-22-92
Created Date: 06-30-89
Owner Tank Id: 1
SWRCB Tank Id: 19-000-011901-000001
Tank Status: A
Capacity: 20000
Active Date: 04-22-92
Tank Use: M.V. FUEL
STG: P
Content: DIESEL
Number Of Tanks: 4

Name: PUENTE READY MIX INC
Address: 209 N CALIFORNIA AVE
City: INDUSTRY
Status: Active
Comp Number: 11901
Number: 1
Board Of Equalization: 44-009556
Referral Date: 04-22-92
Action Date: 04-22-92
Created Date: 06-30-89
Owner Tank Id: 2
SWRCB Tank Id: 19-000-011901-000002
Tank Status: A
Capacity: 10000
Active Date: 04-22-92
Tank Use: M.V. FUEL
STG: P
Content: REG UNLEADED
Number Of Tanks: Not reported

Name: PUENTE READY MIX INC
Address: 209 N CALIFORNIA AVE
City: INDUSTRY
Status: Active

Map ID
Direction
Distance
Elevation

MAP FINDINGS

Site

Database(s)

EDR ID Number
EPA ID Number

PUENTE READY MIX (Continued)

S101618904

Comp Number: 11901
Number: 1
Board Of Equalization: 44-009556
Referral Date: 04-22-92
Action Date: 04-22-92
Created Date: 06-30-89
Owner Tank Id: Not reported
SWRCB Tank Id: 19-000-011901-000003
Tank Status: A
Capacity: Not reported
Active Date: 06-30-89
Tank Use: UNKNOWN
STG: W
Content: Not reported
Number Of Tanks: Not reported

Name: PUENTE READY MIX INC
Address: 209 N CALIFORNIA AVE
City: INDUSTRY
Status: Active
Comp Number: 11901
Number: 1
Board Of Equalization: 44-009556
Referral Date: 04-22-92
Action Date: 04-22-92
Created Date: 06-30-89
Owner Tank Id: Not reported
SWRCB Tank Id: 19-000-011901-000004
Tank Status: A
Capacity: Not reported
Active Date: 06-30-89
Tank Use: UNKNOWN
STG: W
Content: Not reported
Number Of Tanks: Not reported

CA FID UST:

Facility ID: 19002152
Regulated By: UTNKA
Regulated ID: 00005447
Cortese Code: Not reported
SIC Code: Not reported
Facility Phone: 8189680711
Mail To: Not reported
Mailing Address: 209 N CALIFORNIA AVE
Mailing Address 2: Not reported
Mailing City,St,Zip: INDUSTRY 91744
Contact: Not reported
Contact Phone: Not reported
DUNs Number: Not reported
NPDES Number: Not reported
EPA ID: Not reported
Comments: Not reported
Status: Active

CERS TANKS:

Map ID
Direction
Distance
Elevation

MAP FINDINGS

Site

Database(s)

EDR ID Number
EPA ID Number

PUENTE READY MIX (Continued)

S101618904

Name: PUENTE READY MIX INC
Address: 209 N CALIFORNIA AVE
City,State,Zip: INDUSTRY, CA 91744
Site ID: 59176
CERS ID: 10283617
CERS Description: Underground Storage Tank

EMI:

Name: PUENTE READY MIX INC
Address: 209 N CALIFORNIA AVE
City,State,Zip: CITY OF INDUSTRY, CA 91744
Year: 1990
County Code: 19
Air Basin: SC
Facility ID: 15159
Air District Name: SC
SIC Code: 3273
Air District Name: SOUTH COAST AQMD
Community Health Air Pollution Info System: Not reported
Consolidated Emission Reporting Rule: Not reported
Total Organic Hydrocarbon Gases Tons/Yr: 0
Reactive Organic Gases Tons/Yr: 0
Carbon Monoxide Emissions Tons/Yr: 0
NOX - Oxides of Nitrogen Tons/Yr: 0
SOX - Oxides of Sulphur Tons/Yr: 0
Particulate Matter Tons/Yr: 2
Part. Matter 10 Micrometers and Smlr Tons/Yr:2

Name: PUENTE READY MIX INC
Address: 209 N CALIFORNIA AV
City,State,Zip: INDUSTRY, CA 91744
Year: 1995
County Code: 19
Air Basin: SC
Facility ID: 15159
Air District Name: SC
SIC Code: 3273
Air District Name: SOUTH COAST AQMD
Community Health Air Pollution Info System: Not reported
Consolidated Emission Reporting Rule: Not reported
Total Organic Hydrocarbon Gases Tons/Yr: 0
Reactive Organic Gases Tons/Yr: 0
Carbon Monoxide Emissions Tons/Yr: 1
NOX - Oxides of Nitrogen Tons/Yr: 0
SOX - Oxides of Sulphur Tons/Yr: 0
Particulate Matter Tons/Yr: 1
Part. Matter 10 Micrometers and Smlr Tons/Yr:0

Name: PUENTE READY MIX INC
Address: 209 N CALIFORNIA AVE
City,State,Zip: CITY OF INDUSTRY, CA 91744
Year: 2002
County Code: 19
Air Basin: SC
Facility ID: 15159
Air District Name: SC
SIC Code: 3273

Map ID
Direction
Distance
Elevation

MAP FINDINGS

Site

Database(s)

EDR ID Number
EPA ID Number

PUENTE READY MIX (Continued)

S101618904

Air District Name: SOUTH COAST AQMD
Community Health Air Pollution Info System: Not reported
Consolidated Emission Reporting Rule: Not reported
Total Organic Hydrocarbon Gases Tons/Yr: 0
Reactive Organic Gases Tons/Yr: 0
Carbon Monoxide Emissions Tons/Yr: 0
NOX - Oxides of Nitrogen Tons/Yr: 0
SOX - Oxides of Sulphur Tons/Yr: 0
Particulate Matter Tons/Yr: 0
Part. Matter 10 Micrometers and Smllr Tons/Yr:0

Name: PUENTE READY MIX INC
Address: 209 N CALIFORNIA AVE
City,State,Zip: CITY OF INDUSTRY, CA 91744
Year: 2003
County Code: 19
Air Basin: SC
Facility ID: 15159
Air District Name: SC
SIC Code: 3273
Air District Name: SOUTH COAST AQMD
Community Health Air Pollution Info System: Not reported
Consolidated Emission Reporting Rule: Not reported
Total Organic Hydrocarbon Gases Tons/Yr: 0
Reactive Organic Gases Tons/Yr: 0
Carbon Monoxide Emissions Tons/Yr: 0
NOX - Oxides of Nitrogen Tons/Yr: 0
SOX - Oxides of Sulphur Tons/Yr: 0
Particulate Matter Tons/Yr: 0
Part. Matter 10 Micrometers and Smllr Tons/Yr:0

Name: PUENTE READY MIX INC
Address: 209 N CALIFORNIA AVE
City,State,Zip: CITY OF INDUSTRY, CA 91744
Year: 2004
County Code: 19
Air Basin: SC
Facility ID: 15159
Air District Name: SC
SIC Code: 3273
Air District Name: SOUTH COAST AQMD
Community Health Air Pollution Info System: Not reported
Consolidated Emission Reporting Rule: Not reported
Total Organic Hydrocarbon Gases Tons/Yr: 0.0115689
Reactive Organic Gases Tons/Yr: 0.01
Carbon Monoxide Emissions Tons/Yr: 0.000175
NOX - Oxides of Nitrogen Tons/Yr: 0.00065
SOX - Oxides of Sulphur Tons/Yr: 0.00000415
Particulate Matter Tons/Yr: 0.2130375
Part. Matter 10 Micrometers and Smllr Tons/Yr:0.2

HAZNET:

Name: PUENTE READY MIX
Address: 209 N CALIFORNIA AVE
Address 2: Not reported
City,State,Zip: CITY OF INDUSTRY, CA 917440345
Contact: KEVIN KEUNING

Map ID
Direction
Distance
Elevation

MAP FINDINGS

Site

Database(s)

EDR ID Number
EPA ID Number

PUENTE READY MIX (Continued)

S101618904

Telephone:	6269680711
Mailing Name:	Not reported
Mailing Address:	PO BOX 3345
Year:	2019
Gepaid:	CAL000308266
TSD EPA ID:	CAD097030993
CA Waste Code:	352 - Other organic solids
Disposal Method:	H141 - Storage, Bulking, And/Or Transfer Off Site--No Treatment/Reovery (H010-H129) Or (H131-H135)
Tons:	0.02750
Year:	2016
Gepaid:	CAL000308266
TSD EPA ID:	CAD097030993
CA Waste Code:	352 - Other organic solids
Disposal Method:	H141 - Storage, Bulking, And/Or Transfer Off Site--No Treatment/Reovery (H010-H129) Or (H131-H135)
Tons:	0.0975
Year:	2009
Gepaid:	CAL000308266
TSD EPA ID:	CAT080013352
CA Waste Code:	241 - Tank bottom waste
Disposal Method:	H039 - Other Recovery Of Reclamation For Reuse Including Acid Regeneration, Organics Recovery Ect
Tons:	0.6255
Year:	2006
Gepaid:	CAL000308266
TSD EPA ID:	CAD981696420
CA Waste Code:	221 - Waste oil and mixed oil
Disposal Method:	H141 - Storage, Bulking, And/Or Transfer Off Site--No Treatment/Reovery (H010-H129) Or (H131-H135)
Tons:	0.209
Year:	2006
Gepaid:	CAL000308266
TSD EPA ID:	CAD028409019
CA Waste Code:	214 - Unspecified solvent mixture
Disposal Method:	H061 - Fuel Blending Prior To Energy Recovery At Another Site
Tons:	0.36
Additional Info:	
Year:	2006
Gen EPA ID:	CAL000308266
Shipment Date:	20060912
Creation Date:	3/30/2007 13:31:06
Receipt Date:	20060913
Manifest ID:	001465564JJJ
Trans EPA ID:	CAD982413262
Trans Name:	EVERGREEN ENVIRONMENTAL SERVICES
Trans 2 EPA ID:	Not reported
Trans 2 Name:	Not reported
TSDF EPA ID:	CAD981696420

Map ID
Direction
Distance
Elevation

MAP FINDINGS

Site

Database(s)

EDR ID Number
EPA ID Number

PUENTE READY MIX (Continued)

S101618904

Trans Name:	EVERGREEN ENVIRONMENTAL SERVICES
TSDF Alt EPA ID:	Not reported
TSDF Alt Name:	Not reported
Waste Code Description:	221 - Waste oil and mixed oil
RCRA Code:	Not reported
Meth Code:	H141 - Storage, Bulking, And/Or Transfer Off Site--No Treatment/Reovery (H010-H129) Or (H131-H135)
Quantity Tons:	0.209
Waste Quantity:	55
Quantity Unit:	G
Additional Code 1:	Not reported
Additional Code 2:	Not reported
Additional Code 3:	Not reported
Additional Code 4:	Not reported
Additional Code 5:	Not reported
Shipment Date:	20060912
Creation Date:	3/30/2007 13:31:06
Receipt Date:	20060918
Manifest ID:	001464533JJJ
Trans EPA ID:	CAD982413262
Trans Name:	EVERGREEN ENVIRONMENTAL
Trans 2 EPA ID:	Not reported
Trans 2 Name:	Not reported
TSDF EPA ID:	CAD028409019
Trans Name:	CROSBY & OVERTON
TSDF Alt EPA ID:	Not reported
TSDF Alt Name:	Not reported
Waste Code Description:	214 - Unspecified solvent mixture
RCRA Code:	D001
Meth Code:	H061 - Fuel Blending Prior To Energy Recovery At Another Site
Quantity Tons:	0.36
Waste Quantity:	100
Quantity Unit:	G
Additional Code 1:	Not reported
Additional Code 2:	Not reported
Additional Code 3:	Not reported
Additional Code 4:	Not reported
Additional Code 5:	Not reported

Additional Info:

Year:	2009
Gen EPA ID:	CAL000308266

Shipment Date:	20090123
Creation Date:	3/31/2009 18:30:30
Receipt Date:	20090129
Manifest ID:	000274927JJJ
Trans EPA ID:	CAR000189431
Trans Name:	ADAMS SERVICES INC
Trans 2 EPA ID:	Not reported
Trans 2 Name:	Not reported
TSDF EPA ID:	CAT080013352
Trans Name:	DEMENNO/KERDOON
TSDF Alt EPA ID:	Not reported
TSDF Alt Name:	Not reported
Waste Code Description:	241 - Tank bottom waste 251 Still bottoms with halogenated organics

Map ID
Direction
Distance
Elevation

MAP FINDINGS

Site

Database(s)

EDR ID Number
EPA ID Number

PUENTE READY MIX (Continued)

S101618904

RCRA Code:	Not reported
Meth Code:	H039 - Other Recovery Of Reclamation For Reuse Including Acid Regeneration, Organics Recovery Ect
Quantity Tons:	0.6255
Waste Quantity:	150
Quantity Unit:	G
Additional Code 1:	Not reported
Additional Code 2:	Not reported
Additional Code 3:	Not reported
Additional Code 4:	Not reported
Additional Code 5:	Not reported

LOS ANGELES CO. HMS:

Name:	PUENTE READY MIX INC
Address:	209 N CALIFORNIA AVE
City,State,Zip:	CITY OF INDUSTRY, CA 917444324
Region:	LA
Permit Category:	T
Facility Id:	011834-011901
Facility Type:	0
Facility Status:	Permit
Area:	6H
Permit Number:	00003477T
Permit Status:	Permit

NPDES:

Name:	PUENTE READY MIX INC
Address:	209 N CALIFORNIA AVE
City,State,Zip:	CITY OF INDUSTRY, CA 91744
Facility Status:	Not reported
NPDES Number:	Not reported
Region:	Not reported
Agency Number:	Not reported
Regulatory Measure ID:	Not reported
Place ID:	Not reported
Order Number:	Not reported
WDID:	4 19I002991
Regulatory Measure Type:	Industrial
Program Type:	Not reported
Adoption Date Of Regulatory Measure:	Not reported
Effective Date Of Regulatory Measure:	Not reported
Termination Date Of Regulatory Measure:	Not reported
Expiration Date Of Regulatory Measure:	Not reported
Discharge Address:	Not reported
Discharge Name:	Not reported
Discharge City:	Not reported
Discharge State:	Not reported
Discharge Zip:	Not reported
Status:	Active
Status Date:	04/02/1992
Operator Name:	Puente Ready Mix Inc
Operator Address:	PO Box 3345
Operator City:	City Of Industry
Operator State:	California
Operator Zip:	91744

Map ID
Direction
Distance
Elevation

MAP FINDINGS

Site

Database(s)

EDR ID Number
EPA ID Number

PUENTE READY MIX (Continued)

S101618904

NPDES as of 03/2018:

NPDES Number:	CAS000001
Status:	Active
Agency Number:	0
Region:	4
Regulatory Measure ID:	189078
Order Number:	97-03-DWQ
Regulatory Measure Type:	Enrollee
Place ID:	Not reported
WDID:	4 19I002991
Program Type:	Industrial
Adoption Date Of Regulatory Measure:	Not reported
Effective Date Of Regulatory Measure:	04/02/1992
Expiration Date Of Regulatory Measure:	Not reported
Termination Date Of Regulatory Measure:	Not reported
Discharge Name:	Puente Ready Mix Inc
Discharge Address:	PO Box 3345
Discharge City:	City Of Industry
Discharge State:	California
Discharge Zip:	91744
Received Date:	Not reported
Processed Date:	Not reported
Status:	Not reported
Status Date:	Not reported
Place Size:	Not reported
Place Size Unit:	Not reported
Contact:	Not reported
Contact Title:	Not reported
Contact Phone:	Not reported
Contact Phone Ext:	Not reported
Contact Email:	Not reported
Operator Name:	Not reported
Operator Address:	Not reported
Operator City:	Not reported
Operator State:	Not reported
Operator Zip:	Not reported
Operator Contact:	Not reported
Operator Contact Title:	Not reported
Operator Contact Phone:	Not reported
Operator Contact Phone Ext:	Not reported
Operator Contact Email:	Not reported
Operator Type:	Not reported
Developer:	Not reported
Developer Address:	Not reported
Developer City:	Not reported
Developer State:	Not reported
Developer Zip:	Not reported
Developer Contact:	Not reported
Developer Contact Title:	Not reported
Constype Linear Utility Ind:	Not reported
Emergency Phone:	Not reported
Emergency Phone Ext:	Not reported
Constype Above Ground Ind:	Not reported
Constype Below Ground Ind:	Not reported
Constype Cable Line Ind:	Not reported
Constype Comm Line Ind:	Not reported
Constype Commercial Ind:	Not reported

Map ID
Direction
Distance
Elevation

MAP FINDINGS

Site

Database(s)

EDR ID Number
EPA ID Number

PUENTE READY MIX (Continued)

S101618904

Constype Electrical Line Ind:	Not reported
Constype Gas Line Ind:	Not reported
Constype Industrial Ind:	Not reported
Constype Other Description:	Not reported
Constype Other Ind:	Not reported
Constype Recons Ind:	Not reported
Constype Residential Ind:	Not reported
Constype Transport Ind:	Not reported
Constype Utility Description:	Not reported
Constype Utility Ind:	Not reported
Constype Water Sewer Ind:	Not reported
Dir Discharge Uswater Ind:	Not reported
Receiving Water Name:	Not reported
Certifier:	Not reported
Certifier Title:	Not reported
Certification Date:	Not reported
Primary Sic:	Not reported
Secondary Sic:	Not reported
Tertiary Sic:	Not reported
NPDES Number:	Not reported
Status:	Not reported
Agency Number:	Not reported
Region:	4
Regulatory Measure ID:	189078
Order Number:	Not reported
Regulatory Measure Type:	Industrial
Place ID:	Not reported
WDID:	4 19I002991
Program Type:	Not reported
Adoption Date Of Regulatory Measure:	Not reported
Effective Date Of Regulatory Measure:	Not reported
Expiration Date Of Regulatory Measure:	Not reported
Termination Date Of Regulatory Measure:	Not reported
Discharge Name:	Not reported
Discharge Address:	Not reported
Discharge City:	Not reported
Discharge State:	Not reported
Discharge Zip:	Not reported
Received Date:	05/09/2008
Processed Date:	04/02/1992
Status:	Active
Status Date:	04/02/1992
Place Size:	2
Place Size Unit:	Acres
Contact:	Ron Biang
Contact Title:	President
Contact Phone:	6269680711
Contact Phone Ext:	Not reported
Contact Email:	Rnbiang@aol.com
Operator Name:	Puente Ready Mix Inc
Operator Address:	PO Box 3345
Operator City:	City Of Industry
Operator State:	California
Operator Zip:	91744
Operator Contact:	Ron Biang
Operator Contact Title:	President

Map ID
Direction
Distance
Elevation

MAP FINDINGS

Site

Database(s)

EDR ID Number
EPA ID Number

PUENTE READY MIX (Continued)

S101618904

Operator Contact Phone:	626-968-0711
Operator Contact Phone Ext:	Not reported
Operator Contact Email:	Rnbiang@aol.com
Operator Type:	Private Business
Developer:	Not reported
Developer Address:	Not reported
Developer City:	Not reported
Developer State:	California
Developer Zip:	Not reported
Developer Contact:	Not reported
Developer Contact Title:	Not reported
Constype Linear Utility Ind:	Not reported
Emergency Phone:	626-968-0711
Emergency Phone Ext:	Not reported
Constype Above Ground Ind:	Not reported
Constype Below Ground Ind:	Not reported
Constype Cable Line Ind:	Not reported
Constype Comm Line Ind:	Not reported
Constype Commercial Ind:	Not reported
Constype Electrical Line Ind:	Not reported
Constype Gas Line Ind:	Not reported
Constype Industrial Ind:	Not reported
Constype Other Description:	Not reported
Constype Other Ind:	Not reported
Constype Recons Ind:	Not reported
Constype Residential Ind:	Not reported
Constype Transport Ind:	Not reported
Constype Utility Description:	Not reported
Constype Utility Ind:	Not reported
Constype Water Sewer Ind:	Not reported
Dir Discharge Uswater Ind:	N
Receiving Water Name:	San Jose Creek
Certifier:	Ronald Biang
Certifier Title:	President
Certification Date:	02-FEB-15
Primary Sic:	3273-Ready-Mixed Concrete
Secondary Sic:	Not reported
Tertiary Sic:	Not reported
Name:	PUENTE READY MIX INC
Address:	209 N CALIFORNIA AVE
City,State,Zip:	CITY OF INDUSTRY, CA 91744
Facility Status:	Active
NPDES Number:	CAS000001
Region:	4
Agency Number:	0
Regulatory Measure ID:	189078
Place ID:	Not reported
Order Number:	97-03-DWQ
WDID:	4 19I002991
Regulatory Measure Type:	Enrollee
Program Type:	Industrial
Adoption Date Of Regulatory Measure:	Not reported
Effective Date Of Regulatory Measure:	04/02/1992
Termination Date Of Regulatory Measure:	Not reported
Expiration Date Of Regulatory Measure:	Not reported

Map ID
Direction
Distance
Elevation

MAP FINDINGS

Site

Database(s)

EDR ID Number
EPA ID Number

PUENTE READY MIX (Continued)

S101618904

Discharge Address: PO Box 3345
Discharge Name: Puente Ready Mix Inc
Discharge City: City Of Industry
Discharge State: California
Discharge Zip: 91744
Status: Not reported
Status Date: Not reported
Operator Name: Not reported
Operator Address: Not reported
Operator City: Not reported
Operator State: Not reported
Operator Zip: Not reported

NPDES as of 03/2018:

NPDES Number: CAS000001
Status: Active
Agency Number: 0
Region: 4
Regulatory Measure ID: 189078
Order Number: 97-03-DWQ
Regulatory Measure Type: Enrollee
Place ID: Not reported
WDID: 4 19I002991
Program Type: Industrial
Adoption Date Of Regulatory Measure: Not reported
Effective Date Of Regulatory Measure: 04/02/1992
Expiration Date Of Regulatory Measure: Not reported
Termination Date Of Regulatory Measure: Not reported
Discharge Name: Puente Ready Mix Inc
Discharge Address: PO Box 3345
Discharge City: City Of Industry
Discharge State: California
Discharge Zip: 91744
Received Date: Not reported
Processed Date: Not reported
Status: Not reported
Status Date: Not reported
Place Size: Not reported
Place Size Unit: Not reported
Contact: Not reported
Contact Title: Not reported
Contact Phone: Not reported
Contact Phone Ext: Not reported
Contact Email: Not reported
Operator Name: Not reported
Operator Address: Not reported
Operator City: Not reported
Operator State: Not reported
Operator Zip: Not reported
Operator Contact: Not reported
Operator Contact Title: Not reported
Operator Contact Phone: Not reported
Operator Contact Phone Ext: Not reported
Operator Contact Email: Not reported
Operator Type: Not reported
Developer: Not reported
Developer Address: Not reported
Developer City: Not reported

Map ID
Direction
Distance
Elevation

MAP FINDINGS

Site

Database(s)

EDR ID Number
EPA ID Number

PUENTE READY MIX (Continued)

S101618904

Developer State:	Not reported
Developer Zip:	Not reported
Developer Contact:	Not reported
Developer Contact Title:	Not reported
Constype Linear Utility Ind:	Not reported
Emergency Phone:	Not reported
Emergency Phone Ext:	Not reported
Constype Above Ground Ind:	Not reported
Constype Below Ground Ind:	Not reported
Constype Cable Line Ind:	Not reported
Constype Comm Line Ind:	Not reported
Constype Commercial Ind:	Not reported
Constype Electrical Line Ind:	Not reported
Constype Gas Line Ind:	Not reported
Constype Industrial Ind:	Not reported
Constype Other Description:	Not reported
Constype Other Ind:	Not reported
Constype Recons Ind:	Not reported
Constype Residential Ind:	Not reported
Constype Transport Ind:	Not reported
Constype Utility Description:	Not reported
Constype Utility Ind:	Not reported
Constype Water Sewer Ind:	Not reported
Dir Discharge Uswater Ind:	Not reported
Receiving Water Name:	Not reported
Certifier:	Not reported
Certifier Title:	Not reported
Certification Date:	Not reported
Primary Sic:	Not reported
Secondary Sic:	Not reported
Tertiary Sic:	Not reported
NPDES Number:	Not reported
Status:	Not reported
Agency Number:	Not reported
Region:	4
Regulatory Measure ID:	189078
Order Number:	Not reported
Regulatory Measure Type:	Industrial
Place ID:	Not reported
WDID:	4 19I002991
Program Type:	Not reported
Adoption Date Of Regulatory Measure:	Not reported
Effective Date Of Regulatory Measure:	Not reported
Expiration Date Of Regulatory Measure:	Not reported
Termination Date Of Regulatory Measure:	Not reported
Discharge Name:	Not reported
Discharge Address:	Not reported
Discharge City:	Not reported
Discharge State:	Not reported
Discharge Zip:	Not reported
Received Date:	05/09/2008
Processed Date:	04/02/1992
Status:	Active
Status Date:	04/02/1992
Place Size:	2
Place Size Unit:	Acres

Map ID
Direction
Distance
Elevation

MAP FINDINGS

Site

Database(s)

EDR ID Number
EPA ID Number

PUENTE READY MIX (Continued)

S101618904

Contact:	Ron Biang
Contact Title:	President
Contact Phone:	6269680711
Contact Phone Ext:	Not reported
Contact Email:	Rnbiang@aol.com
Operator Name:	Puente Ready Mix Inc
Operator Address:	PO Box 3345
Operator City:	City Of Industry
Operator State:	California
Operator Zip:	91744
Operator Contact:	Ron Biang
Operator Contact Title:	President
Operator Contact Phone:	626-968-0711
Operator Contact Phone Ext:	Not reported
Operator Contact Email:	Rnbiang@aol.com
Operator Type:	Private Business
Developer:	Not reported
Developer Address:	Not reported
Developer City:	Not reported
Developer State:	California
Developer Zip:	Not reported
Developer Contact:	Not reported
Developer Contact Title:	Not reported
Constype Linear Utility Ind:	Not reported
Emergency Phone:	626-968-0711
Emergency Phone Ext:	Not reported
Constype Above Ground Ind:	Not reported
Constype Below Ground Ind:	Not reported
Constype Cable Line Ind:	Not reported
Constype Comm Line Ind:	Not reported
Constype Commercial Ind:	Not reported
Constype Electrical Line Ind:	Not reported
Constype Gas Line Ind:	Not reported
Constype Industrial Ind:	Not reported
Constype Other Description:	Not reported
Constype Other Ind:	Not reported
Constype Recons Ind:	Not reported
Constype Residential Ind:	Not reported
Constype Transport Ind:	Not reported
Constype Utility Description:	Not reported
Constype Utility Ind:	Not reported
Constype Water Sewer Ind:	Not reported
Dir Discharge Uswater Ind:	N
Receiving Water Name:	San Jose Creek
Certifier:	Ronald Biang
Certifier Title:	President
Certification Date:	02-FEB-15
Primary Sic:	3273-Ready-Mixed Concrete
Secondary Sic:	Not reported
Tertiary Sic:	Not reported

WDS:

Name:	PUENTE READY MIX INC.
Address:	209 N California Ave
City:	CITY OF INDUSTRY (CORPORATE NAME INDUSTRY)
Facility ID:	4 19I002991

Map ID
Direction
Distance
Elevation

MAP FINDINGS

Site

Database(s)

EDR ID Number
EPA ID Number

PUENTE READY MIX (Continued)

S101618904

Facility Type: Other - Does not fall into the category of Municipal/Domestic, Industrial, Agricultural or Solid Waste (Class I, II or III)

Facility Status: Active - Any facility with a continuous or seasonal discharge that is under Waste Discharge Requirements.

NPDES Number: CAS000001 The 1st 2 characters designate the state. The remaining 7 are assigned by the Regional Board

Subregion: 4

Facility Telephone: 6269680711

Facility Contact: Ron Bian

Agency Name: PUENTE READY MIX INC.

Agency Address: Not reported

Agency City,St,Zip: 0

Agency Contact: Not reported

Agency Telephone: Not reported

Agency Type: Private

SIC Code: 3273

SIC Code 2: Not reported

Primary Waste Type: Designated/Influent or Solid Wastes that pose a significant threat to water quality because of their high concentrations (E.G., BOD, Hardness, TRF, Chloride). 'Manageable' hazardous wastes (E.G., inorganic salts and heavy metals) are included in this category.

Primary Waste: STORMS

Waste Type2: Not reported

Waste2: Stormwater Runoff

Primary Waste Type: Designated/Influent or Solid Wastes that pose a significant threat to water quality because of their high concentrations (E.G., BOD, Hardness, TRF, Chloride). 'Manageable' hazardous wastes (E.G., inorganic salts and heavy metals) are included in this category.

Secondary Waste: Not reported

Secondary Waste Type: Not reported

Design Flow: 0

Baseline Flow: 0

Reclamation: No reclamation requirements associated with this facility.

POTW: The facility is not a POTW.

Treat To Water: Minor Threat to Water Quality. A violation of a regional board order should cause a relatively minor impairment of beneficial uses compared to a major or minor threat. Not: All nurds without a TTWQ will be considered a minor threat to water quality unless coded at a higher Level. A Zero (0) may be used to code those NURDS that are found to represent no threat to water quality.

Complexity: Category C - Facilities having no waste treatment systems, such as cooling water dischargers or those who must comply through best management practices, facilities with passive waste treatment and disposal systems, such as septic systems with subsurface disposal, or dischargers having waste storage systems with land disposal such as dairy waste ponds.

WIP:

Name: WEST COAST SLURRY

Address: 209 N California Ave

City,State,Zip: CITY OF INDUSTRY (CORPORATE NAME INDUSTRY), CA 91744

Region: 4

File Number: 102.0097

File Status: **Historical**

Staff: PBC

Facility Suite: Not reported

Map ID
Direction
Distance
Elevation

MAP FINDINGS

Site

Database(s)

EDR ID Number
EPA ID Number

PUENTE READY MIX (Continued)

S101618904

Name: PUENTE READY MIX
Address: 209 N California Ave
City,State,Zip: CITY OF INDUSTRY (CORPORATE NAME INDUSTRY), CA 91744
Region: 4
File Number: 102.0160
File Status: Historical
Staff: RWANG
Facility Suite: Not reported

CIWQS:

Name: PUENTE READY MIX INC
Address: 209 N CALIFORNIA AVE
City,State,Zip: CITY OF INDUSTRY, CA 91744
Agency: Puente Ready Mix Inc
Agency Address: PO Box 3345, City Of Industry, CA 91744
Place/Project Type: Industrial - Ready-Mixed Concrete
SIC/NAICS: 3273
Region: 4
Program: INDSTW
Regulatory Measure Status: Active
Regulatory Measure Type: Storm water industrial
Order Number: 2014-0057-DWQ
WDID: 4 19I002991
NPDES Number: CAS000001
Adoption Date: Not reported
Effective Date: 04/02/1992
Termination Date: Not reported
Expiration/Review Date: Not reported
Design Flow: Not reported
Major/Minor: Not reported
Complexity: Not reported
TTWQ: Not reported
Enforcement Actions within 5 years: 0
Violations within 5 years: 0
Latitude: 34.03256
Longitude: -117.96828

CERS:

Name: PUENTE READY MIX INC
Address: 209 N CALIFORNIA AVE
City,State,Zip: CITY OF INDUSTRY, CA 91744
Site ID: 540097
CERS ID: 251043
CERS Description: Industrial Facility Storm Water

Violations:

Site ID: 540097
Site Name: Puente Ready Mix Inc
Violation Date: 7/2/1996
Citation: 2014-0057-DWQ - Industrial General Permit
Violation Description: SW - Late Report
Violation Notes: Failed to submit 1995-1996 Annual Report.
Violation Division: Water Boards
Violation Program: INDSTW
Violation Source: SMARTS

Site ID: 540097

Map ID
Direction
Distance
Elevation

MAP FINDINGS

Site

Database(s)

EDR ID Number
EPA ID Number

PUENTE READY MIX (Continued)

S101618904

Site Name:	Puente Ready Mix Inc
Violation Date:	7/2/1999
Citation:	2014-0057-DWQ - Industrial General Permit
Violation Description:	SW - Late Report
Violation Notes:	Failed to submit 1998-1999 Annual Report.
Violation Division:	Water Boards
Violation Program:	INDSTW
Violation Source:	SMARTS
Site ID:	540097
Site Name:	Puente Ready Mix Inc
Violation Date:	10/19/2004
Citation:	2014-0057-DWQ - Industrial General Permit
Violation Description:	Unauthorized Discharge
Violation Notes:	Oily sheen water discharge to soil strip from waste oil tanks 2ndary containment area via an outlet.
Violation Division:	Water Boards
Violation Program:	INDSTW
Violation Source:	SMARTS
Site ID:	540097
Site Name:	Puente Ready Mix Inc
Violation Date:	7/2/1993
Citation:	2014-0057-DWQ - Industrial General Permit
Violation Description:	SW - Late Report
Violation Notes:	Failed to submit 1992-1993 Annual Report.
Violation Division:	Water Boards
Violation Program:	INDSTW
Violation Source:	SMARTS
Site ID:	540097
Site Name:	Puente Ready Mix Inc
Violation Date:	7/2/1997
Citation:	2014-0057-DWQ - Industrial General Permit
Violation Description:	SW - Late Report
Violation Notes:	Failed to submit 1996-1997 Annual Report.
Violation Division:	Water Boards
Violation Program:	INDSTW
Violation Source:	SMARTS
Site ID:	540097
Site Name:	Puente Ready Mix Inc
Violation Date:	7/2/1998
Citation:	2014-0057-DWQ - Industrial General Permit
Violation Description:	SW - Late Report
Violation Notes:	Failed to submit 1997-1998 Annual Report.
Violation Division:	Water Boards
Violation Program:	INDSTW
Violation Source:	SMARTS
Site ID:	540097
Site Name:	Puente Ready Mix Inc
Violation Date:	7/2/1995
Citation:	2014-0057-DWQ - Industrial General Permit
Violation Description:	SW - Late Report
Violation Notes:	Failed to submit 1994-1995 Annual Report.
Violation Division:	Water Boards

Map ID
Direction
Distance
Elevation

MAP FINDINGS

Site

Database(s)

EDR ID Number
EPA ID Number

PUENTE READY MIX (Continued)

S101618904

Violation Program: INDSTW
Violation Source: SMARTS

Evaluation:

Eval General Type: Compliance Evaluation Inspection
Eval Date: 12-17-2003
Violations Found: No
Eval Type: Industrial Storm Water Compliance Evaluation
Eval Notes: Facility was in compliance in general during the inspection. Minor oil stains were observed on the exterior of the containment structure. (See the report for the details.)

Eval Division: Water Boards
Eval Program: INDSTW
Eval Source: SMARTS

Eval General Type: Compliance Evaluation Inspection
Eval Date: 10-19-2004
Violations Found: Yes
Eval Type: Industrial Storm Water Compliance Evaluation
Eval Notes: -No evidence of discharge was noted at the time -the plant is inactive during rainy day -Turck washing water and rinse water are diverted to low pts on site and pumped into batch plant to recycle in the process -gregate piles w/in compartments w/o cover. Issued NTC.

Eval Division: Water Boards
Eval Program: INDSTW
Eval Source: SMARTS

Enforcement Action:

Site ID: 540097
Site Name: Puente Ready Mix Inc
Site Address: 209 N CALIFORNIA AVE
Site City: CITY OF INDUSTRY
Site Zip: 91744
Enf Action Date: 10-19-2004
Enf Action Type: Notice to Comply
Enf Action Description: Notice to Comply
Enf Action Notes: NSW discharge. Recommended to plug the outlet and pump out waste water and dispose it properly.

Enf Action Division: Water Boards
Enf Action Program: INDSTW
Enf Action Source: SMARTS

Site ID: 540097
Site Name: Puente Ready Mix Inc
Site Address: 209 N CALIFORNIA AVE
Site City: CITY OF INDUSTRY
Site Zip: 91744
Enf Action Date: 12-01-1993
Enf Action Type: Industrial Storm Water Enforcement
Enf Action Description: Industrial Storm Water Enforcement
Enf Action Notes: Ordered to submit 1992-1993 Annual Report.
Enf Action Division: Water Boards
Enf Action Program: INDSTW
Enf Action Source: SMARTS

Map ID
Direction
Distance
Elevation

MAP FINDINGS

Site

Database(s)

EDR ID Number
EPA ID Number

PUENTE READY MIX (Continued)

S101618904

Affiliation:

Affiliation Type Desc: Owner/Operator
Entity Name: Puente Ready Mix Inc
Entity Title: Operator
Affiliation Address: PO Box 3345
Affiliation City: City Of Industry
Affiliation State: CA
Affiliation Country: Not reported
Affiliation Zip: 91744
Affiliation Phone: Not reported

Name: PUENTE READY MIX INC
Address: 209 N CALIFORNIA AVE
City,State,Zip: INDUSTRY, CA 91744
Site ID: 59176
CERS ID: 10283617
CERS Description: Chemical Storage Facilities

Violations:

Site ID: 59176
Site Name: PUENTE READY MIX INC
Violation Date: 4/14/2015
Citation: 23 CCR 16 2715(a) - California Code of Regulations, Title 23, Chapter 16, Section(s) 2715(a)
Violation Description: The owner/operator has failed to designate an UST operator or to inform the CUPA or any change in the designated UST operator(s) within 30 days after a change.
Violation Notes: Returned to compliance on 04/23/2015.
Violation Division: Los Angeles County Department of Public Works
Violation Program: UST
Violation Source: CERS

Site ID: 59176
Site Name: PUENTE READY MIX INC
Violation Date: 3/23/2020
Citation: HSC 6.7 25284, 25286 - California Health and Safety Code, Chapter 6.7, Section(s) 25284, 25286
Violation Description: Failure to submit a complete and accurate application for a permit to operate a UST, or for renewal of the permit.
Violation Notes: CERS CORR(TANK,PLOT,MON,STATEMENT OF UNDERSTANDING AND COMPLIANCE); OVFL REQUIREMENTS NOT MET;2019 MON CERT ON-SITE NOT ON FILE SUBMIT CORRECTED CERS;VERIFY/TEST BF OR PERM,INSTALL,TEST FLAPPER; SUBMIT COPY OF 2019 MON CERT
Violation Division: Los Angeles County Department of Public Works
Violation Program: UST
Violation Source: CERS

Site ID: 59176
Site Name: PUENTE READY MIX INC
Violation Date: 3/23/2020
Citation: HSC 6.7 25292.1(a) - California Health and Safety Code, Chapter 6.7, Section(s) 25292.1(a)
Violation Description: Failure to operate the UST system to prevent unauthorized releases including leaks, spills, and/or overfills.
Violation Notes: CERS CORR(TANK,PLOT,MON,STATEMENT OF UNDERSTANDING AND COMPLIANCE); OVFL REQUIREMENTS NOT MET;2019 MON CERT ON-SITE NOT ON FILE SUBMIT

Map ID
Direction
Distance
Elevation

MAP FINDINGS

Site

Database(s)

EDR ID Number
EPA ID Number

PUENTE READY MIX (Continued)

S101618904

CORRECTED CERS;VERIFY/TEST BF OR PERM,INSTALL,TEST FLAPPER; SUBMIT COPY OF 2019 MON CERT
Los Angeles County Department of Public Works
UST
CERS

Violation Division:
Violation Program:
Violation Source:

Site ID: 59176
Site Name: PUENTE READY MIX INC
Violation Date: 3/23/2020
Citation: 23 CCR 16 2638(d) - California Code of Regulations, Title 23, Chapter 16, Section(s) 2638(d)
Violation Description: Failure to submit the G Monitoring System Certification FormG to the UPA within 30 days of completion of the test.
Violation Notes: CERS CORR(TANK,PLOT,MON,STATEMENT OF UNDERSTANDING AND COMPLIANCE); OVFL REQUIREMENTS NOT MET;2019 MON CERT ON-SITE NOT ON FILE SUBMIT CORRECTED CERS;VERIFY/TEST BF OR PERM,INSTALL,TEST FLAPPER; SUBMIT COPY OF 2019 MON CERT

Violation Division: Los Angeles County Department of Public Works
Violation Program: UST
Violation Source: CERS

Site ID: 59176
Site Name: PUENTE READY MIX INC
Violation Date: 4/12/2016
Citation: 23 CCR 16 2711(a)(8) - California Code of Regulations, Title 23, Chapter 16, Section(s) 2711(a)(8)
Violation Description: Failure to submit, obtain approval, or maintain a complete/accurate plot plan.
Violation Notes: Returned to compliance on 04/12/2017.
Violation Division: Los Angeles County Department of Public Works
Violation Program: UST
Violation Source: CERS

Site ID: 59176
Site Name: PUENTE READY MIX INC
Violation Date: 4/14/2015
Citation: HSC 6.7 25286(a) - California Health and Safety Code, Chapter 6.7, Section(s) 25286(a)
Violation Description: Failure to submit an complete and accurate application for a permit to operate an underground storage tank, or for renewal of the permit.
Violation Notes: Returned to compliance on 04/23/2015.
Violation Division: Los Angeles County Department of Public Works
Violation Program: UST
Violation Source: CERS

Site ID: 59176
Site Name: PUENTE READY MIX INC
Violation Date: 3/30/2018
Citation: 23 CCR 16 2635(c)(8) - California Code of Regulations, Title 23, Chapter 16, Section(s) 2635(c)(8)
Violation Description: Failure to submit as-built plans for the location and orientation of the tanks and appurtenant piping systems for new installations and/or with the permit application.
Violation Notes: Returned to compliance on 10/17/2019. PER WORK ORDER DATED 041017- VR 208 SENSOR IN DSL #2/10K STP SUMP SUBMIT PERMIT FOR REPLACED SENSOR.
Violation Division: Los Angeles County Department of Public Works
Violation Program: UST

Map ID
Direction
Distance
Elevation

MAP FINDINGS

Site

Database(s)

EDR ID Number
EPA ID Number

PUENTE READY MIX (Continued)

S101618904

Violation Source: CERS

Site ID: 59176
Site Name: PUENTE READY MIX INC
Violation Date: 3/8/2019
Citation: 23 CCR 16 2635(e)(8) - California Code of Regulations, Title 23, Chapter 16, Section(s) 2635(e)(8)
Violation Description: Failure to submit as-built plans for the location and orientation of the tanks and appurtenant piping systems for new installations and/or with the permit application.
Violation Notes: Returned to compliance on 10/18/2019. PER WORK ORDER DATED 041017- VR 208 SENSOR IN DSL #2/10K STP SUMP SUBMIT PERMIT FOR REPLACED SENSOR.
Violation Division: Los Angeles County Department of Public Works
Violation Program: UST
Violation Source: CERS

Site ID: 59176
Site Name: PUENTE READY MIX INC
Violation Date: 4/14/2015
Citation: 23 CCR 16 2712(i) - California Code of Regulations, Title 23, Chapter 16, Section(s) 2712(i)
Violation Description: Failure to maintain on site an approved monitoring plan.
Violation Notes: Returned to compliance on 04/23/2015.
Violation Division: Los Angeles County Department of Public Works
Violation Program: UST
Violation Source: CERS

Site ID: 59176
Site Name: PUENTE READY MIX INC
Violation Date: 8/23/2019
Citation: HSC 6.95 25508.1(a)-(f) - California Health and Safety Code, Chapter 6.95, Section(s) 25508.1(a)-(f)
Violation Description: Failure to electronically update business plan within 30 days of any one of the following events: A 100 percent or more increase in the quantity of a previously disclosed material. Any handling of a previously undisclosed hazardous materials at or above reportable quantities. A change of business address, business ownership, or business name. A substantial change in the handler's operations that requires modification to any portion of the business plan.
Violation Notes: OBSERVATION: The business failed to update business plan within 30 days when one of the following occurs: a 100 percent or more increase in the quantity of a previously disclosed material; any handling of a previously undisclosed hazardous material; a change of business address, business ownership, or business name; or a substantial change in the handler's operations that requires modification to any portion of the business plan. It was observed there was a change in product which was not reported. It was also observed that the following was on site and not included on the inventory submitted on 3/5/19: 275 gallon tote DEF CORRECTIVE ACTION: Update all submittal elements effected by the change(s) and electronically submit the update within 30 days.
Violation Division: Los Angeles County Fire Department
Violation Program: HMRRP
Violation Source: CERS

Site ID: 59176
Site Name: PUENTE READY MIX INC
Violation Date: 3/23/2020

Map ID
Direction
Distance
Elevation

MAP FINDINGS

Site

Database(s)

EDR ID Number
EPA ID Number

PUENTE READY MIX (Continued)

S101618904

Citation: 23 CCR 16 2712(b)(1)(G) - California Code of Regulations, Title 23, Chapter 16, Section(s) 2712(b)(1)(G)

Violation Description: Failure to comply with one or more of the following overfill prevention equipment requirements: Alert the transfer operator when the tank is 90 percent full by restricting the flow into the tank or triggering an audible and visual alarm; or Restrict delivery of flow to the tank at least 30 minutes before the tank overfills, provided the restriction occurs when the tank is filled to no more than 95 percent of capacity; and activate an audible alarm at least five minutes before the tank overfills; or Provide positive shut-off of flow to the tank when the tank is filled to no more than 95 percent of capacity; or Provide positive shut-off of flow to the tank so that none of the fittings located on the top of the tank are exposed to product due to overfilling. Install/retrofit overfill prevention equipment that does not use flow restrictors on vent piping to meet overfill prevention equipment requirements when the overfill prevention equipment is installed, repaired, or replaced on and after October 1, - 2018. For USTs installed before October 1, 2018, perform an inspection by October 13, 2018 and every 36 months thereafter. For USTs installed on and after October- 1,- 2018, perform an inspection at installation and every 36 months thereafter. Inspected within 30 days after a repair to the overfill prevention equipment. Inspected using an applicable manufacturer guidelines, industry codes, engineering standards, or a method approved by a professional engineer. Inspected by a certified UST service technician. Maintain records of overfill prevention equipment inspection for 36 months.

Violation Notes: CERS CORR(TANK,PLOT,MON,STATEMENT OF UNDERSTANDING AND COMPLIANCE); OVFL REQUIREMENTS NOT MET;2019 MON CERT ON-SITE NOT ON FILE SUBMIT CORRECTED CERS;VERIFY/TEST BF OR PERM,INSTALL,TEST FLAPPER; SUBMIT COPY OF 2019 MON CERT

Violation Division: Los Angeles County Department of Public Works

Violation Program: UST

Violation Source: CERS

Site ID: 59176

Site Name: PUENTE READY MIX INC

Violation Date: 4/12/2016

Citation: HSC 6.7 25286(a) - California Health and Safety Code, Chapter 6.7, Section(s) 25286(a)

Violation Description: Failure to submit an complete and accurate application for a permit to operate an underground storage tank, or for renewal of the permit.

Violation Notes: Returned to compliance on 04/12/2017.

Violation Division: Los Angeles County Department of Public Works

Violation Program: UST

Violation Source: CERS

Site ID: 59176

Site Name: PUENTE READY MIX INC

Violation Date: 3/16/2016

Citation: HSC 6.95 25508(a)(1) - California Health and Safety Code, Chapter 6.95, Section(s) 25508(a)(1)

Violation Description: Failure to complete and electronically submit a site map with all required content.

Violation Notes: Returned to compliance on 05/21/2016. OBSERVATION: A complete annotated site map has not been submitted to the CUPA. A review of the site map that was submitted to CERS on 2/10/16 revealed that the map was missing the evacuation staging area(s), and the lcoation of some

Map ID
Direction
Distance
Elevation

MAP FINDINGS

Site

Database(s)

EDR ID Number
EPA ID Number

PUENTE READY MIX (Continued)

S101618904

of the hazardous materials (tanks and compressed gases). CORRECTIVE ACTION: Complete an annotated site map and submit electronically in the California Environmental Reporting System (CERS).
Los Angeles County Fire Department
HMRRP
CERS

Violation Division:
Violation Program:
Violation Source:

Site ID: 59176
Site Name: PUENTE READY MIX INC
Violation Date: 3/23/2020
Citation: 23 CCR 16 2712 - California Code of Regulations, Title 23, Chapter 16, Section(s) 2712
Violation Description: Failure to comply with any of the applicable requirements of the permit issued for the operation of the UST system.
Violation Notes: CERS CORR(TANK,PLOT,MON,STATEMENT OF UNDERSTANDING AND COMPLIANCE); OVFL REQUIREMENTS NOT MET;2019 MON CERT ON-SITE NOT ON FILE SUBMIT CORRECTED CERS;VERIFY/TEST BF OR PERM,INSTALL,TEST FLAPPER; SUBMIT COPY OF 2019 MON CERT

Violation Division: Los Angeles County Department of Public Works
Violation Program: UST
Violation Source: CERS

Site ID: 59176
Site Name: PUENTE READY MIX INC
Violation Date: 3/8/2019
Citation: 23 CCR 16 2712(f) - California Code of Regulations, Title 23, Chapter 16, Section(s) 2712(f)
Violation Description: Failure to implement the corrections specified in the inspection report within 30 days of receiving an inspection report from either the UPA or special inspector.
Violation Notes: Returned to compliance on 10/18/2019. PER WORK ORDER DATED 041017- VR 208 SENSOR IN DSL #2/10K STP SUMP SUBMIT PERMIT FOR REPLACED SENSOR.
Violation Division: Los Angeles County Department of Public Works
Violation Program: UST
Violation Source: CERS

Site ID: 59176
Site Name: PUENTE READY MIX INC
Violation Date: 4/12/2016
Citation: 23 CCR 16 2712(i) - California Code of Regulations, Title 23, Chapter 16, Section(s) 2712(i)
Violation Description: Failure to maintain on site an approved monitoring plan.
Violation Notes: Returned to compliance on 04/12/2017.
Violation Division: Los Angeles County Department of Public Works
Violation Program: UST
Violation Source: CERS

Site ID: 59176
Site Name: PUENTE READY MIX INC
Violation Date: 3/23/2020
Citation: 23 CCR 16 2637.1(e) - California Code of Regulations, Title 23, Chapter 16, Section(s) 2637.1(e)
Violation Description: Failure to submit a copy of the spill containment test results on the G Spill Container Testing Report FormG to the UPA within 30 days after the test.
Violation Notes: CERS CORR(TANK,PLOT,MON,STATEMENT OF UNDERSTANDING AND COMPLIANCE); OVFL REQUIREMENTS NOT MET;2019 MON CERT ON-SITE NOT ON FILE SUBMIT

Map ID
Direction
Distance
Elevation

MAP FINDINGS

EDR ID Number
EPA ID Number

PUENTE READY MIX (Continued)

S101618904

Violation Division:	CORRECTED CERS;VERIFY/TEST BF OR PERM,INSTALL,TEST FLAPPER; SUBMIT COPY OF 2019 MON CERT
Violation Program:	Los Angeles County Department of Public Works
Violation Source:	UST
	CERS
Site ID:	59176
Site Name:	PUENTE READY MIX INC
Violation Date:	3/23/2020
Citation:	23 CCR 16 2715(a)(2) - California Code of Regulations, Title 23, Chapter 16, Section(s) 2715(a)(2)
Violation Description:	Failure to submit the G Underground Storage Tank Statement of Understanding and Compliance Form.G
Violation Notes:	CERS CORR(TANK,PLOT,MON,STATEMENT OF UNDERSTANDING AND COMPLIANCE); OVFL REQUIREMENTS NOT MET;2019 MON CERT ON-SITE NOT ON FILE SUBMIT CORRECTED CERS;VERIFY/TEST BF OR PERM,INSTALL,TEST FLAPPER; SUBMIT COPY OF 2019 MON CERT
Violation Division:	Los Angeles County Department of Public Works
Violation Program:	UST
Violation Source:	CERS
Site ID:	59176
Site Name:	PUENTE READY MIX INC
Violation Date:	3/16/2016
Citation:	HSC 6.95 25508(a)(1) - California Health and Safety Code, Chapter 6.95, Section(s) 25508(a)(1)
Violation Description:	Failure to complete and electronically submit hazardous material inventory information for all reportable hazardous materials on site at or above reportable quantities.
Violation Notes:	Returned to compliance on 05/21/2016. OBSERVATION: The facility has not submitted a complete and accurate Hazardous Materials Inventory Chemical Description page to the CUPA. During a tour of the facility revealed that the 55 G drum of coolant was not listed on the hazardous material materials inventory. CORRECTIVE ACTION: Complete and submit the Hazardous Materials Inventory Chemical Description page for all materials listed above electronically in the California Environmental Reporting System (CERS).
Violation Division:	Los Angeles County Fire Department
Violation Program:	HMRRP
Violation Source:	CERS
Site ID:	59176
Site Name:	PUENTE READY MIX INC
Violation Date:	8/23/2019
Citation:	HSC 6.5 25250.22 - California Health and Safety Code, Chapter 6.5, Section(s) 25250.22
Violation Description:	Failure to properly manage used oil and/or fuel filters in accordance with the requirements.
Violation Notes:	Returned to compliance on 08/28/2019. OBSERVATION: Bills of lading for used oil and fuel filters were not available at the time of inspection. CORRECTIVE ACTION: Obtain copies of all bills of lading for used oil and fuel filters for the past three years and submit copies to the CUPA.
Violation Division:	Los Angeles County Fire Department
Violation Program:	HW
Violation Source:	CERS

Map ID
Direction
Distance
Elevation

MAP FINDINGS

Site

Database(s)

EDR ID Number
EPA ID Number

PUENTE READY MIX (Continued)

S101618904

Site ID: 59176
Site Name: PUENTE READY MIX INC
Violation Date: 3/23/2020
Citation: 23 CCR 16 2641(h) - California Code of Regulations, Title 23, Chapter 16, Section(s) 2641(h)
Violation Description: Failure to have an approved UST Monitoring Plan.
Violation Notes: CERS CORR(TANK,PLOT,MON,STATEMENT OF UNDERSTANDING AND COMPLIANCE); OVFL REQUIREMENTS NOT MET;2019 MON CERT ON-SITE NOT ON FILE SUBMIT CORRECTED CERS;VERIFY/TEST BF OR PERM,INSTALL,TEST FLAPPER; SUBMIT COPY OF 2019 MON CERT
Violation Division: Los Angeles County Department of Public Works
Violation Program: UST
Violation Source: CERS

Site ID: 59176
Site Name: PUENTE READY MIX INC
Violation Date: 3/23/2020
Citation: 23 CCR 16 2632(d)(1)(c),2641(h),2711(a)(8) - California Code of Regulations, Title 23, Chapter 16, Section(s) 2632(d)(1)(c),2641(h),2711(a)(8)
Violation Description: Failure to submit or maintain a current facility plot plan.
Violation Notes: CERS CORR(TANK,PLOT,MON,STATEMENT OF UNDERSTANDING AND COMPLIANCE); OVFL REQUIREMENTS NOT MET;2019 MON CERT ON-SITE NOT ON FILE SUBMIT CORRECTED CERS;VERIFY/TEST BF OR PERM,INSTALL,TEST FLAPPER; SUBMIT COPY OF 2019 MON CERT
Violation Division: Los Angeles County Department of Public Works
Violation Program: UST
Violation Source: CERS

Site ID: 59176
Site Name: PUENTE READY MIX INC
Violation Date: 4/14/2015
Citation: 23 CCR 16 2711(a)(8) - California Code of Regulations, Title 23, Chapter 16, Section(s) 2711(a)(8)
Violation Description: Failure to submit, obtain approval, or maintain a complete/accurate plot plan.
Violation Notes: Returned to compliance on 04/23/2015.
Violation Division: Los Angeles County Department of Public Works
Violation Program: UST
Violation Source: CERS

Evaluation:
Eval General Type: Compliance Evaluation Inspection
Eval Date: 03-30-2018
Violations Found: Yes
Eval Type: Routine done by local agency
Eval Notes: VR 208 IN DSL 2/10K SUMP REPLACED W/O PERMIT; PERMIT REQUIRED; CERS SUBMITTAL ACCEPTED 033018; RECORDS MAINTAINED.
Eval Division: Los Angeles County Department of Public Works
Eval Program: UST
Eval Source: CERS

Eval General Type: Compliance Evaluation Inspection
Eval Date: 04-11-2017
Violations Found: No
Eval Type: Routine done by local agency
Eval Notes: SENSORS IN PLACE; SUMPS/SPBKS/UDCS WERE CLEAN AND DRY. CERS DATED

Map ID
Direction
Distance
Elevation

MAP FINDINGS

Site

Database(s)

EDR ID Number
EPA ID Number

PUENTE READY MIX (Continued)

S101618904

04/03/2017 WAS ACCEPTED; OTHER DOCS/CERTS ONSITE AND CURRENT.
Eval Division: Los Angeles County Department of Public Works
Eval Program: UST
Eval Source: CERS

Eval General Type: Compliance Evaluation Inspection
Eval Date: 03-16-2016
Violations Found: No
Eval Type: Routine done by local agency
Eval Notes: Randall Elliott, Plant Manager
Eval Division: Los Angeles County Fire Department
Eval Program: HW
Eval Source: CERS

Eval General Type: Compliance Evaluation Inspection
Eval Date: 08-23-2019
Violations Found: Yes
Eval Type: Routine done by local agency
Eval Notes: Randall Elliott, Operations Manager
Eval Division: Los Angeles County Fire Department
Eval Program: HW
Eval Source: CERS

Eval General Type: Compliance Evaluation Inspection
Eval Date: 03-23-2020
Violations Found: Yes
Eval Type: Routine done by local agency
Eval Notes: CERS CORR(TANK,PLOT,MON,STATEMENT OF UNDERSTANDING AND COMPLIANCE);
OVFL REQUIREMENTS NOT MET;2019 MON CERT ON-SITE NOT ON FILE
Eval Division: Los Angeles County Department of Public Works
Eval Program: UST
Eval Source: CERS

Eval General Type: Compliance Evaluation Inspection
Eval Date: 04-12-2016
Violations Found: Yes
Eval Type: Routine done by local agency
Eval Notes: NOV-CERS CORRECTIONS:FACILITY INFO,MON PLAN,MON SITE PLAN;VR TLS 350
MON-CERT 041415,SCTR-041415,VR 205-3 SUMPS,VR 208-1 SUMP&2 UDC,AN420
Eval Division: Los Angeles County Department of Public Works
Eval Program: UST
Eval Source: CERS

Eval General Type: Compliance Evaluation Inspection
Eval Date: 04-14-2015
Violations Found: Yes
Eval Type: Routine done by local agency
Eval Notes: NEED TO CORRECT CERS INCORRECTLY LISTED ITEMS. TANK TEST PASSED, ALL
SUMPS/UDC'S CLEAN, DRY. SENSORS AT LOWEST PT. V/R STATING ALL NORMAL
Eval Division: Los Angeles County Department of Public Works
Eval Program: UST
Eval Source: CERS

Eval General Type: Compliance Evaluation Inspection
Eval Date: 03-08-2019
Violations Found: Yes
Eval Type: Routine done by local agency

Map ID
Direction
Distance
Elevation

MAP FINDINGS

Site

Database(s)

EDR ID Number
EPA ID Number

PUENTE READY MIX (Continued)

S101618904

Eval Notes: NOVC:FAILED TO APPLY FOR SENSOR REPLACEMENT. SENSORS IN PLACE;
OVERFILL REPORT WAS DONE ON TIME; CERS DATED 10/16/18 WAS ACCEPTED
Eval Division: Los Angeles County Department of Public Works
Eval Program: UST
Eval Source: CERS

Eval General Type: Compliance Evaluation Inspection
Eval Date: 03-16-2016
Violations Found: Yes
Eval Type: Routine done by local agency
Eval Notes: Randall Elliott, Plant Manager
Eval Division: Los Angeles County Fire Department
Eval Program: HMRRP
Eval Source: CERS

Eval General Type: Other/Unknown
Eval Date: 06-09-2017
Violations Found: No
Eval Type: Other, not routine, done by local agency
Eval Notes: Not reported
Eval Division: Los Angeles County Fire Department
Eval Program: HMRRP
Eval Source: CERS

Eval General Type: Compliance Evaluation Inspection
Eval Date: 08-23-2019
Violations Found: Yes
Eval Type: Routine done by local agency
Eval Notes: Randall Elliott, Operations Manager
Eval Division: Los Angeles County Fire Department
Eval Program: HMRRP
Eval Source: CERS

Affiliation:
Affiliation Type Desc: Environmental Contact
Entity Name: RONALD BIANC
Entity Title: Not reported
Affiliation Address: 209 N. CALIFORNIA AVE.
Affiliation City: INDUSTRY
Affiliation State: CA
Affiliation Country: Not reported
Affiliation Zip: 91744
Affiliation Phone: Not reported

Affiliation Type Desc: Legal Owner
Entity Name: PUENTE READY MIX, INC.
Entity Title: Not reported
Affiliation Address: 209 N. CALIFORNIA AVE.
Affiliation City: INDUSTRY
Affiliation State: CA
Affiliation Country: United States
Affiliation Zip: 91744-0345
Affiliation Phone: (626) 968-0711

Affiliation Type Desc: Operator
Entity Name: PUENTE READY MIX, INC.
Entity Title: Not reported

Map ID
Direction
Distance
Elevation

MAP FINDINGS

Site

Database(s)

EDR ID Number
EPA ID Number

PUENTE READY MIX (Continued)

S101618904

Affiliation Address: Not reported
Affiliation City: Not reported
Affiliation State: Not reported
Affiliation Country: Not reported
Affiliation Zip: Not reported
Affiliation Phone: (626) 968-0711

Affiliation Type Desc: Parent Corporation
Entity Name: PUENTE READY MIX INC
Entity Title: Not reported
Affiliation Address: Not reported
Affiliation City: Not reported
Affiliation State: Not reported
Affiliation Country: Not reported
Affiliation Zip: Not reported
Affiliation Phone: Not reported

Affiliation Type Desc: Property Owner
Entity Name: PUENTE READY MIX
Entity Title: Not reported
Affiliation Address: PO BOX 3345
Affiliation City: INDUSTRY
Affiliation State: CA
Affiliation Country: United States
Affiliation Zip: 91744
Affiliation Phone: (626) 968-0711

Affiliation Type Desc: UST Permit Applicant
Entity Name: RON BIANG
Entity Title: PRESIDENT
Affiliation Address: Not reported
Affiliation City: Not reported
Affiliation State: Not reported
Affiliation Country: Not reported
Affiliation Zip: Not reported
Affiliation Phone: (626) 968-0711

Affiliation Type Desc: CUPA District
Entity Name: Los Angeles County Fire
Entity Title: Not reported
Affiliation Address: 5825 Rickenbacker Road
Affiliation City: Commerce
Affiliation State: CA
Affiliation Country: Not reported
Affiliation Zip: 90040-3027
Affiliation Phone: (323) 890-4000

Affiliation Type Desc: UST Tank Operator
Entity Name: PUENTE READY MIX INC
Entity Title: Not reported
Affiliation Address: 209 N CALIFORNIA AVE.
Affiliation City: INDUSTRY
Affiliation State: CA
Affiliation Country: United States
Affiliation Zip: 91744
Affiliation Phone: (626) 968-0711

Map ID
Direction
Distance
Elevation

MAP FINDINGS

Site

Database(s)

EDR ID Number
EPA ID Number

PUENTE READY MIX (Continued)

S101618904

Affiliation Type Desc: Document Preparer
Entity Name: Greg Roberts
Entity Title: Not reported
Affiliation Address: Not reported
Affiliation City: Not reported
Affiliation State: Not reported
Affiliation Country: Not reported
Affiliation Zip: Not reported
Affiliation Phone: Not reported

Affiliation Type Desc: UST Property Owner Name
Entity Name: LEONARIE HOLDINGS LLC AND RONALD N & MARCIA R BIANG FAMILY TRUST
Entity Title: Not reported
Affiliation Address: 209 N CALIFORNIA AVE.
Affiliation City: INDUSTRY
Affiliation State: CA
Affiliation Country: United States
Affiliation Zip: 91744
Affiliation Phone: (626) 968-0711

Affiliation Type Desc: UST Tank Owner
Entity Name: PUENTE READY MIX INC
Entity Title: Not reported
Affiliation Address: 209 N CALIFORNIA AVE.
Affiliation City: INDUSTRY
Affiliation State: CA
Affiliation Country: United States
Affiliation Zip: 91744
Affiliation Phone: (626) 968-0711

Affiliation Type Desc: Facility Mailing Address
Entity Name: Mailing Address
Entity Title: Not reported
Affiliation Address: PO BOX 3345
Affiliation City: INDUSTRY
Affiliation State: CA
Affiliation Country: Not reported
Affiliation Zip: 91744-034
Affiliation Phone: Not reported

Affiliation Type Desc: Identification Signer
Entity Name: Ronald Biang
Entity Title: President
Affiliation Address: Not reported
Affiliation City: Not reported
Affiliation State: Not reported
Affiliation Country: Not reported
Affiliation Zip: Not reported
Affiliation Phone: Not reported

HWTS:

Name: PUENTE READY MIX
Address: 209 N CALIFORNIA AVE
Address 2: Not reported
City,State,Zip: CITY OF INDUSTRY, CA 917444324
EPA ID: CAL000308266

Map ID
Direction
Distance
Elevation

MAP FINDINGS

Site

Database(s)

EDR ID Number
EPA ID Number

PUENTE READY MIX (Continued)

S101618904

Inactive Date: Not reported
Create Date: 06/23/2006
Last Act Date: 07/14/2020
Mailing Name: Not reported
Mailing Address: PO BOX 3345
Mailing Address 2: Not reported
Mailing City,State,Zip: CITY OF INDUSTRY, CA 917440345
Owner Name: PUENTE READY MIX
Owner Address: 209 N CALIFORNIA AVE
Owner Address 2: Not reported
Owner City,State,Zip: CITY OF INDUSTRY, CA 917444324
Contact Name: KEVIN KEUNING
Contact Address: PO BOX 3345
Contact Address 2: Not reported
City,State,Zip: CITY OF INDUSTRY, CA 91744

NAICS:

EPA ID: CAL000308266
Create Date: 2006-06-23 13:44:37.957
NAICS Code: 32732
NAICS Description: Ready-Mix Concrete Manufacturing
Issued EPA ID Date: 2006-06-23 13:44:37.91000
Inactive Date: Not reported
Facility Name: PUENTE READY MIX
Facility Address: 209 N CALIFORNIA AVE
Facility Address 2: Not reported
Facility City: CITY OF INDUSTRY
Facility County: Not reported
Facility State: CA
Facility Zip: 917444324

L48
South
1/4-1/2
0.438 mi.
2311 ft.

JK DIESEL REPAIR
15100 NELSON AVE
CITY OF INDUSTRY, CA 91744

Site 1 of 4 in cluster L

CPS-SLIC
CERS HAZ WASTE
CHMIRS
HIST CORTESE
CERS
HWTS

S104160202
N/A

Relative:
Lower

Actual:
313 ft.

CPS-SLIC:

Name: FORMER TECHALLOY FACILITY
Address: 15100 NELSON AVENUE
City,State,Zip: CITY OF INDUSTRY, CA 91744
Region: STATE
Facility Status: **Open - Remediation**
Status Date: 02/28/2013
Global Id: T10000004390
Lead Agency: LOS ANGELES RWQCB (REGION 4)
Lead Agency Case Number: Not reported
Latitude: 34.029897
Longitude: -117.965797
Case Type: Cleanup Program Site
Case Worker: EPL
Local Agency: Not reported
RB Case Number: 102.0136
File Location: Regional Board
Potential Media Affected: Other Groundwater (uses other than drinking water), Soil
Potential Contaminants of Concern: Tetrachloroethylene (PCE)

Map ID
Direction
Distance
Elevation

MAP FINDINGS

Site

Database(s)

EDR ID Number
EPA ID Number

JK DIESEL REPAIR (Continued)

S104160202

Site History: The Site is a 4.74-acre property located at 15100 East Nelson Avenue in the City of Industry, California. The Site was formerly occupied by LA Signal Construction, Inc. (LA Signal) whose operations included manufacturing and installation of traffic signals between approximately 1997 until 2008. Regional Board case files indicate that LA Signal's operations involved the use of chlorinated solvents including tetrachloroethylene (PCE). The Site is located in the Puente Valley Operable Unit of the San Gabriel Valley Superfund Site.

[Click here to access the California GeoTracker records for this facility:](#)

CERS HAZ WASTE:

Name:	JK DIESEL REPAIR
Address:	15100 NELSON AVE
City,State,Zip:	CITY OF INDUSTRY, CA 91744
Site ID:	445864
CERS ID:	10777873
CERS Description:	Hazardous Waste Generator

CHMIRS:

Name:	Not reported
Address:	15100 NELSON AVE
City,State,Zip:	CITY OF INDUSTRY, CA 91744
OES Incident Number:	15-0980
OES notification:	02/19/2015
OES Date:	Not reported
OES Time:	Not reported
Date Completed:	Not reported
Property Use:	Not reported
Agency Id Number:	Not reported
Agency Incident Number:	Not reported
Time Notified:	Not reported
Time Completed:	Not reported
Surrounding Area:	Not reported
Estimated Temperature:	Not reported
Property Management:	Not reported
More Than Two Substances Involved?:	Not reported
Resp Agency Personel # Of Decontaminated:	Not reported
Responding Agency Personel # Of Injuries:	Not reported
Responding Agency Personel # Of Fatalities:	Not reported
Others Number Of Decontaminated:	Not reported
Others Number Of Injuries:	Not reported
Others Number Of Fatalities:	Not reported
Vehicle Make/year:	Not reported
Vehicle License Number:	Not reported
Vehicle State:	Not reported
Vehicle Id Number:	Not reported
CA DOT PUC/ICC Number:	Not reported
Company Name:	Not reported
Reporting Officer Name/ID:	Not reported
Report Date:	Not reported
Facility Telephone:	Not reported
Waterway Involved:	No
Waterway:	Not reported
Spill Site:	Merchant/Business
Cleanup By:	Unknown

Map ID
Direction
Distance
Elevation

MAP FINDINGS

Site

Database(s)

EDR ID Number
EPA ID Number

JK DIESEL REPAIR (Continued)

S104160202

Containment:	Not reported
What Happened:	Not reported
Type:	Not reported
Measure:	Not reported
Other:	Not reported
Type:	PETROLEUM
Measure:	Unknown
Other:	Not reported
Date/Time:	1100
Year:	2015
Agency:	NRC
Incident Date:	02/12/2015
Admin Agency:	LACoFD Health Haz-Mat
Amount:	Not reported
Contained:	Unknown
Site Type:	Not reported
E Date:	Not reported
Substance:	Unknown Oil
Quantity Released:	Unknown
Unknown:	Not reported
Substance #2:	Not reported
Substance #3:	Not reported
Evacuations:	Not reported
Number of Injuries:	Not reported
Number of Fatalities:	Not reported
#1 Pipeline:	No
#2 Pipeline:	No
#3 Pipeline:	No
#1 Vessel >= 300 Tons:	No
#2 Vessel >= 300 Tons:	No
#3 Vessel >= 300 Tons:	No
Evacs:	No
Injuries:	No
Fatals:	No
Comments:	Not reported
Description:	Per NRC: " Caller stated that an automotive company has oil leaking all over the ground on the property."

HIST CORTESE:

edr_fname:	TECHALLOY COMPANY
edr_fadd1:	15100 NELSON
City,State,Zip:	INDUSTRY, CA 91744
Region:	CORTESE
Facility County Code:	19
Reg By:	LTNKA
Reg Id:	I-03464

CERS:

Name:	JK DIESEL REPAIR
Address:	15100 NELSON AVE
City,State,Zip:	CITY OF INDUSTRY, CA 91744
Site ID:	445864
CERS ID:	10777873
CERS Description:	Chemical Storage Facilities

Map ID
Direction
Distance
Elevation

MAP FINDINGS

Site

Database(s)

EDR ID Number
EPA ID Number

JK DIESEL REPAIR (Continued)

S104160202

Violations:

Site ID: 445864
Site Name: JK Diesel Repair
Violation Date: 3/15/2018
Citation: Un-Specified
Violation Description: Business Plan Program - Administration/Documentation - General Local Ordinance

Violation Notes: Returned to compliance on 03/15/2018. OBSERVATION: Owner/Operator failed to obtain or maintain an active permit. CORRECTIVE ACTION: Every business or business concern within the jurisdiction of the LACoCUPA and subject to one or more of the program elements shall be required to apply for, pay the permit fees, and obtain from the LACoCUPA a unified program facility permit for the program elements applicable to such facility prior to the commencement of any business or activity related to any of the program elements. The permit required under this section shall be posted and conspicuously displayed at the location falling under the requirements of this chapter. Every person, business, or business concern within the jurisdiction of the LACoCUPA and subject to the requirements of one or more of the program elements shall be required to pay the applicable annual fees and any applicable late payment penalty and apply for and obtain from the LACoCUPA a unified program facility permit for the program elements [Truncated]
Violation Division: Los Angeles County Fire Department
Violation Program: HMRRP
Violation Source: CERS

Site ID: 445864
Site Name: JK Diesel Repair
Violation Date: 3/15/2018
Citation: 22 CCR 12 66262.40(a) - California Code of Regulations, Title 22, Chapter 12, Section(s) 66262.40(a)
Violation Description: Failure to keep a copy of each properly signed manifest for at least three years from the date the waste was accepted by the initial transporter. The manifest signed at the time the waste was accepted for transport shall be kept until receiving a signed copy from the designated facility which received the waste.
Violation Notes: Returned to compliance on 11/27/2018. OBSERVATION: Uniform Hazardous Waste Manifests for used oil were not available at the time of inspection. CORRECTIVE ACTION: Locate a copy of all manifests for used oil and submit copies to the CUPA.
Violation Division: Los Angeles County Fire Department
Violation Program: HW
Violation Source: CERS

Site ID: 445864
Site Name: JK Diesel Repair
Violation Date: 3/15/2018
Citation: Un-Specified
Violation Description: Hazardous Waste Generator Program - Administration/Documentation - General Local Ordinance
Violation Notes: Returned to compliance on 03/15/2018. OBSERVATION: Owner/Operator failed to obtain or maintain an active permit. CORRECTIVE ACTION: Every business or business concern within the jurisdiction of the LACoCUPA and subject to one or more of the program elements shall be required to apply for, pay the permit fees, and obtain from the LACoCUPA a unified program facility permit for the program elements

Map ID
Direction
Distance
Elevation

MAP FINDINGS

Site

Database(s)

EDR ID Number
EPA ID Number

JK DIESEL REPAIR (Continued)

S104160202

applicable to such facility prior to the commencement of any business or activity related to any of the program elements. The permit required under this section shall be posted and conspicuously displayed at the location falling under the requirements of this chapter. Every person, business, or business concern within the jurisdiction of the LACoCUPA and subject to the requirements of one or more of the program elements shall be required to pay the applicable annual fees and any applicable late payment penalty and apply for and obtain from the LACoCUPA a unified program facility permit for the program elements [Truncated]

Violation Division: Los Angeles County Fire Department
Violation Program: HW
Violation Source: CERS

Site ID: 445864
Site Name: JK Diesel Repair
Violation Date: 3/15/2018
Citation: HSC 6.95 25507 - California Health and Safety Code, Chapter 6.95, Section(s) 25507

Violation Description: Failure to adequately establish and implement a business plan when storing/handling a hazardous material at or above reportable quantities.

Violation Notes: Returned to compliance on 11/27/2018. OBSERVATION: Owner/Operator failed to establish and implement a Hazardous Materials Business Plan when storing hazardous materials at or above the thresholds quantities of 55 gallons/500 lbs/200 cubic feet. Observation of (HMs) at or above the thresholds quantities of 55 gallons/500 lbs/200 cubic feet: G (1) 250-gallon container storing used oil G (2) 250-gallon containers storing new oils G (6) 55-gallon metal drums storing HW solids (paper/metal) drained used oil filters G (2) 55-gallon metal drum storing G (3) 55-gallon contaminated fuel (managed as HW) G (1) 75-100gallon container storing unknowns (waste coolant?) CORRECTIVE ACTION: Establish and implement a Hazardous Materials Business Plan when storing hazardous materials at or above the thresholds quantities of 55 gallons/500 lbs/200 cubic feet.

Violation Division: Los Angeles County Fire Department
Violation Program: HMRRP
Violation Source: CERS

Site ID: 445864
Site Name: JK Diesel Repair
Violation Date: 3/15/2018
Citation: HSC 6.95 25508(a)(1) - California Health and Safety Code, Chapter 6.95, Section(s) 25508(a)(1)

Violation Description: Failure to complete and electronically submit a business plan when storing/handling a hazardous material at or above reportable quantities.

Violation Notes: Returned to compliance on 11/27/2018. OBSERVATION: The facility failed to submit a complete Hazardous Materials Business Plan (HMBP) in the California Environmental Reporting System (CERS). CORRECTIVE ACTION: Facility is required to prepare/implement and uploaded into CERS a: G Site map per HSC 25505(a)2 that contains north orientation, loading areas, internal roads, adjacent streets, storm and sewer drains, access and exit points, emergency shutoffs, evacuation staging areas, hazardous material handling and storage areas, and emergency response equipment. G Disclosure of all Hazardous Materials and Hazardous Waste inventories. Reportable thresholds are 55gallons, 500lbs and/or

Map ID
Direction
Distance
Elevation

MAP FINDINGS

Site

Database(s)

EDR ID Number
EPA ID Number

JK DIESEL REPAIR (Continued)

S104160202

200cuft. Please enter maximum storage capacity for each. G Emergency Response Plan G Contingency Plan G Employee training Plan If the facility does not have Emergency Response Plan, Contingency Plan, Employee training Plan, you may complete CERS Consolidated Emergency Response/Contingency Plan instead to satisfy the [Truncated]

Violation Division: Los Angeles County Fire Department
Violation Program: HMRRP
Violation Source: CERS

Site ID: 445864
Site Name: JK Diesel Repair
Violation Date: 3/15/2018
Citation: HSC 6.95 25505(a)(4) - California Health and Safety Code, Chapter 6.95, Section(s) 25505(a)(4)

Violation Description: Failure to provide initial and annual training to all employees in safety procedures in the event of a release or threatened release of a hazardous material or failure to document and maintain training records for a minimum of three years.

Violation Notes: Returned to compliance on 11/27/2018. OBSERVATION: Hazardous Materials (HMs) employee training has not been conducted. CORRECTIVE ACTION: Employees training shall be done per HSC 25505(a)4: Training for all new employees and annual training, including refresher courses, for all employees in safety procedures in the event of a release or threatened release of a hazardous material, including emergency response plans and procedures in the event of a release or threatened release of a hazardous material, including, but not limited to, all of the following: G Immediate notification contacts to the appropriate local emergency response personnel and to the unified program agency. G Procedures for the mitigation of a release or threatened release to minimize any potential harm or damage to persons, property, or the environment. G Evacuation plans and procedures, including immediate notice, for the business site.

Violation Division: Los Angeles County Fire Department
Violation Program: HMRRP
Violation Source: CERS

Site ID: 445864
Site Name: JK Diesel Repair
Violation Date: 3/15/2018
Citation: 22 CCR 15 66265.174 - California Code of Regulations, Title 22, Chapter 15, Section(s) 66265.174

Violation Description: Failure to inspect weekly, areas where hazardous waste containers are stored or transferred. The owner or operator shall look for leaking containers and for deterioration of containers and the containment system caused by corrosion or other factors.

Violation Notes: Returned to compliance on 11/27/2018. OBSERVATION: Hazardous Waste (HW) storage area(s) are not being inspected weekly. CORRECTIVE ACTION: Initiate HW storage weekly inspection and submit a copy of the inspection log to the CUPA.

Violation Division: Los Angeles County Fire Department
Violation Program: HW
Violation Source: CERS

Site ID: 445864
Site Name: JK Diesel Repair
Violation Date: 3/15/2018
Citation: 22 CCR 15 66265.51 - California Code of Regulations, Title 22, Chapter

Map ID
Direction
Distance
Elevation

MAP FINDINGS

Site

Database(s)

EDR ID Number
EPA ID Number

JK DIESEL REPAIR (Continued)

S104160202

Violation Description: 15, Section(s) 66265.51
Failure to prepare and implement a written Contingency Plan to minimize hazards to human health or the environment from fires, explosions, or any unplanned sudden or non-sudden release of hazardous waste or hazardous waste constituents to air, soil, or surface water.

Violation Notes: Returned to compliance on 11/27/2018. OBSERVATION: Facility failed to prepare an Contingency Plan. CORRECTIVE ACTION: The owner or operator shall prepare an Emergency Response Plan designed to minimize hazards to human health or the environment from fires, explosions, or any unplanned release of hazardous waste to air, soil, or surface water. Immediately prepare an Contingency Plan and submit a copy to the CUPA.

Violation Division: Los Angeles County Fire Department
Violation Program: HW
Violation Source: CERS

Site ID: 445864
Site Name: JK Diesel Repair
Violation Date: 3/15/2018
Citation: 22 CCR 15 66265.31 - California Code of Regulations, Title 22, Chapter 15, Section(s) 66265.31

Violation Description: Failure to maintain and operate the facility to minimize the possibility of a fire, explosion, or any unplanned sudden or non-sudden release of hazardous waste or hazardous waste constituents to air, soil, or surface water which could threaten human health or the environment.

Violation Notes: Returned to compliance on 11/27/2018. OBSERVATION: Hazardous Waste (HW) storage area - Used oil secondary containment with used oil accumulation - Used absorbent (oily HW solids) accumulation around the used oil storage container CORRECTIVE ACTION: Remove all liquids from the secondary containment and properly dispose. Accumulate used oily absorbent in a metal container and affixed a HW label. Submit photos/documentation to the CUPA demonstrating the spill has been properly removed and managed.

Violation Division: Los Angeles County Fire Department
Violation Program: HW
Violation Source: CERS

Site ID: 445864
Site Name: JK Diesel Repair
Violation Date: 3/15/2018
Citation: 22 CCR 15 66265.16 - California Code of Regulations, Title 22, Chapter 15, Section(s) 66265.16

Violation Description: Failure to provide employees with hazardous waste training program of class room instructions or on-the-job training within the first six months after the date of their employment or assignment to a facility, or to a new position at a facility and annually thereafter. Training records on current personnel shall be kept until closure of the facility and for former employees the record shall be kept for at least three years from the date the employee last worked at the facility. The records shall include the following: the job title for each position at the facility related to hazardous waste management, and the name of the employee filling each job; a written job description for each position, duties of facility personnel assigned to each position, and a written description of the type and amount of both introductory and continuing training that will be given to each person filling a position.

Violation Notes: Returned to compliance on 11/27/2018. OBSERVATION: Failed to provide

Map ID
Direction
Distance
Elevation

MAP FINDINGS

Site

Database(s)

EDR ID Number
EPA ID Number

JK DIESEL REPAIR (Continued)

S104160202

annual Hazardous Waste (HW) training to all employees. CORRECTIVE ACTION: All employees who generate/handle HW are required to have initial and annual refresher HW training. Ensure all employees who generate/handle recognize G HW point of generation G HW handling storage and disposal requirements G Emergency procedures regarding hazardous waste spills and/or release Provide training to all employees who generate/handle HW and provide supporting documentation (employee names, date of training, and training topics) to CUPA.

Violation Division: HW
Violation Program: CERS
Violation Source:

Evaluation:

Eval General Type: Compliance Evaluation Inspection
Eval Date: 03-15-2018
Violations Found: Yes
Eval Type: Routine done by local agency
Eval Notes: JAVIER HERRERA, GENERAL MANAGER
Eval Division: Los Angeles County Fire Department
Eval Program: HMRRP
Eval Source: CERS

Eval General Type: Compliance Evaluation Inspection
Eval Date: 03-15-2018
Violations Found: Yes
Eval Type: Routine done by local agency
Eval Notes: JAVIER HERRERA, GENERAL MANAGER
Eval Division: Los Angeles County Fire Department
Eval Program: HW
Eval Source: CERS

Eval General Type: Other/Unknown
Eval Date: 11-27-2018
Violations Found: No
Eval Type: Other, not routine, done by local agency
Eval Notes: Not reported
Eval Division: Los Angeles County Fire Department
Eval Program: HW
Eval Source: CERS

Eval General Type: Other/Unknown
Eval Date: 11-27-2018
Violations Found: No
Eval Type: Other, not routine, done by local agency
Eval Notes: Not reported
Eval Division: Los Angeles County Fire Department
Eval Program: HMRRP
Eval Source: CERS

Coordinates:

Site ID: 445864
Facility Name: JK Diesel Repair
Env Int Type Code: HMBP
Program ID: 10777873
Coord Name: Not reported
Ref Point Type Desc: Center of a facility or station.

Map ID
Direction
Distance
Elevation

MAP FINDINGS

Site

Database(s)

EDR ID Number
EPA ID Number

JK DIESEL REPAIR (Continued)

S104160202

Latitude: 34.030070
Longitude: -117.965860

Affiliation:

Affiliation Type Desc: Environmental Contact
Entity Name: KEVIN GUAN
Entity Title: Not reported
Affiliation Address: 15100 Nelson Ave
Affiliation City: City Of Industry
Affiliation State: CA
Affiliation Country: Not reported
Affiliation Zip: 91744
Affiliation Phone: Not reported

Affiliation Type Desc: Facility Mailing Address
Entity Name: Mailing Address
Entity Title: Not reported
Affiliation Address: 15100 Nelson Ave
Affiliation City: City Of Industry
Affiliation State: CA
Affiliation Country: Not reported
Affiliation Zip: 91744
Affiliation Phone: Not reported

Affiliation Type Desc: CUPA District
Entity Name: Los Angeles County Fire
Entity Title: Not reported
Affiliation Address: 5825 Rickenbacker Road
Affiliation City: Commerce
Affiliation State: CA
Affiliation Country: Not reported
Affiliation Zip: 90040-3027
Affiliation Phone: (323) 890-4000

Affiliation Type Desc: Document Preparer
Entity Name: KEVIN GUAN
Entity Title: Not reported
Affiliation Address: Not reported
Affiliation City: Not reported
Affiliation State: Not reported
Affiliation Country: Not reported
Affiliation Zip: Not reported
Affiliation Phone: Not reported

Affiliation Type Desc: Identification Signer
Entity Name: KEVIN GUAN
Entity Title: SECRETORY
Affiliation Address: Not reported
Affiliation City: Not reported
Affiliation State: Not reported
Affiliation Country: Not reported
Affiliation Zip: Not reported
Affiliation Phone: Not reported

Affiliation Type Desc: Operator
Entity Name: JAVIER HERRERA
Entity Title: Not reported

Map ID
Direction
Distance
Elevation

MAP FINDINGS

Site

Database(s)

EDR ID Number
EPA ID Number

JK DIESEL REPAIR (Continued)

S104160202

Affiliation Address: Not reported
Affiliation City: Not reported
Affiliation State: Not reported
Affiliation Country: Not reported
Affiliation Zip: Not reported
Affiliation Phone: (951) 545-4035

Affiliation Type Desc: Parent Corporation
Entity Name: JK Diesel Repair
Entity Title: Not reported
Affiliation Address: Not reported
Affiliation City: Not reported
Affiliation State: Not reported
Affiliation Country: Not reported
Affiliation Zip: Not reported
Affiliation Phone: Not reported

Affiliation Type Desc: Legal Owner
Entity Name: BAOLONG LOGISTICS
Entity Title: Not reported
Affiliation Address: 15100 Nelson Ave
Affiliation City: City Of Industry
Affiliation State: CA
Affiliation Country: United States
Affiliation Zip: 91744
Affiliation Phone: (626) 617-6663

Name: FORMER TECHALLOY FACILITY
Address: 15100 NELSON AVENUE
City,State,Zip: CITY OF INDUSTRY, CA 91744
Site ID: 238469
CERS ID: T10000004390
CERS Description: Cleanup Program Site

Affiliation:
Affiliation Type Desc: Regional Board Caseworker
Entity Name: ERRICK LLAMAS - LOS ANGELES RWQCB (REGION 4)
Entity Title: Not reported
Affiliation Address: 320 W 4th Street Suite 200
Affiliation City: LOS ANGELES
Affiliation State: CA
Affiliation Country: Not reported
Affiliation Zip: Not reported
Affiliation Phone: 2135766783

HWTS:
Name: BINS TRUCKING INC
Address: 15100 NELSON AVE
Address 2: Not reported
City,State,Zip: CITY OF INDUSTRY, CA 917444334
EPA ID: CAC003062112
Inactive Date: 07/02/2020
Create Date: 04/02/2020
Last Act Date: 07/03/2020
Mailing Name: Not reported

Map ID
Direction
Distance
Elevation

MAP FINDINGS

Site

Database(s)

EDR ID Number
EPA ID Number

JK DIESEL REPAIR (Continued)

S104160202

Mailing Address: 1120 GINGER LANE
Mailing Address 2: Not reported
Mailing City,State,Zip: CORONA, CA 92879
Owner Name: BIN ZHANG
Owner Address: 15100 NELSON AVE
Owner Address 2: Not reported
Owner City,State,Zip: CITY OF INDUSTRY, CA 917444334
Contact Name: BIN ZHANG
Contact Address: 1120 GINGER LANE
Contact Address 2: Not reported
City,State,Zip: CORONA, CA 92879

NAICS:

EPA ID: CAC003062112
Create Date: 2020-04-02 00:04:48.403
NAICS Code: 811111
NAICS Description: General Automotive Repair
Issued EPA ID Date: 2020-04-02 00:04:48.41700
Inactive Date: 2020-07-02 00:04:48.35700
Facility Name: BINS TRUCKING INC
Facility Address: 15100 NELSON AVE
Facility Address 2: Not reported
Facility City: CITY OF INDUSTRY
Facility County: Not reported
Facility State: CA
Facility Zip: 917444334

Name: NELSON LUBE SERVICE CORPORATION
Address: 15100 NELSON AVE
Address 2: Not reported
City,State,Zip: CITY OF INDUSTRY, CA 91709
EPA ID: CAL000454320
Inactive Date: Not reported
Create Date: 04/27/2020
Last Act Date: 09/30/2020
Mailing Name: Not reported
Mailing Address: 4195 CHINO HILLS PKWY #618
Mailing Address 2: Not reported
Mailing City,State,Zip: CHINO HILLS, CA 91709
Owner Name: ZHIXIAN WANG
Owner Address: 4195 CHINO HILLS PKWY #618
Owner Address 2: Not reported
Owner City,State,Zip: CHINO HILLS, CA 91709
Contact Name: ZHIXIAN WANG
Contact Address: 4195 CHINO HILLS PKWY #618
Contact Address 2: Not reported
City,State,Zip: CHINO HILLS, CA 91709

NAICS:

EPA ID: CAL000454320
Create Date: 2020-04-27 11:17:20.127
NAICS Code: 811121
NAICS Description: Automotive Body, Paint, and Interior Repair and Maintenance
Issued EPA ID Date: 2020-04-27 11:17:20.11000
Inactive Date: Not reported
Facility Name: NELSON LUBE SERVICE CORPORATION
Facility Address: 15100 NELSON AVE

Map ID
Direction
Distance
Elevation

MAP FINDINGS

Site

Database(s)

EDR ID Number
EPA ID Number

JK DIESEL REPAIR (Continued)

S104160202

Facility Address 2: Not reported
Facility City: CITY OF INDUSTRY
Facility County: Not reported
Facility State: CA
Facility Zip: 91709

Name: PARAMOUNT TRANSPORT INC
Address: 15100 NELSON AVE STE 101
Address 2: Not reported
City,State,Zip: CITY OF INDUSTRY, CA 91746
EPA ID: CAL000454896
Inactive Date: Not reported
Create Date: 06/03/2020
Last Act Date: 06/03/2020
Mailing Name: Not reported
Mailing Address: 20687 AMAR RD STE #2-259
Mailing Address 2: Not reported
Mailing City,State,Zip: WALNUT, CA 91789
Owner Name: PARAMOUNT TRANSPORT INC
Owner Address: 20687 AMAR RD STE #2-259
Owner Address 2: Not reported
Owner City,State,Zip: WALNUT, CA 91789
Contact Name: GUAN WANG
Contact Address: 15100 NELSON AVE STE 101
Contact Address 2: Not reported
City,State,Zip: CITY OF INDUSTRY, CA 91746

NAICS:

EPA ID: CAL000454896
Create Date: 2020-06-03 09:20:31.340
NAICS Code: 484230
NAICS Description: Specialized Freight (except Used Goods) Trucking, Long-Distance
Issued EPA ID Date: 2020-06-03 09:20:31.31000
Inactive Date: Not reported
Facility Name: PARAMOUNT TRANSPORT INC
Facility Address: 15100 NELSON AVE STE 101
Facility Address 2: Not reported
Facility City: CITY OF INDUSTRY
Facility County: Not reported
Facility State: CA
Facility Zip: 91746

Name: NELSON LUBE SERVICE CORPORATION
Address: 15100 NELSON AVE
Address 2: Not reported
City,State,Zip: CITY OF INDUSTRY, CA 917444334
EPA ID: CAC003064293
Inactive Date: 07/23/2020
Create Date: 04/23/2020
Last Act Date: 07/24/2020
Mailing Name: Not reported
Mailing Address: 4195 CHINO HILLS PKWY#618
Mailing Address 2: Not reported
Mailing City,State,Zip: CHINO HILLS, CA 91709
Owner Name: ZHIXIAN WANG
Owner Address: 4195 CHINO HILLS PKWY#618

Map ID
Direction
Distance
Elevation

MAP FINDINGS

Site

Database(s)

EDR ID Number
EPA ID Number

JK DIESEL REPAIR (Continued)

S104160202

Owner Address 2: Not reported
Owner City,State,Zip: CHINO HILLS, CA 91709
Contact Name: CLAIRE CAO
Contact Address: 4195 CHINO HILLS PKWY#618
Contact Address 2: Not reported
City,State,Zip: CHINO HILLS, CA 91709

NAICS:
EPA ID: CAC003064293
Create Date: 2020-04-23 19:25:57.067
NAICS Code: 811111
NAICS Description: General Automotive Repair
Issued EPA ID Date: 2020-04-23 19:25:57.08000
Inactive Date: 2020-07-23 19:25:56.94000
Facility Name: NELSON LUBE SERVICE CORPORATION
Facility Address: 15100 NELSON AVE
Facility Address 2: Not reported
Facility City: CITY OF INDUSTRY
Facility County: Not reported
Facility State: CA
Facility Zip: 917444334

L49
South
1/4-1/2
0.438 mi.
2311 ft.

TECHALLOY COMPANY INC
15100 NELSON AVE E
INDUSTRY, CA 91744

Site 2 of 4 in cluster L

LUST **S103281782**
Cortese **N/A**
CERS

Relative:
Lower

Actual:
313 ft.

LUST:
Name: TECHALLOY COMPANY INC
Address: 15100 NELSON AVE E
City,State,Zip: INDUSTRY, CA 91744
Lead Agency: LOS ANGELES COUNTY
Case Type: LUST Cleanup Site
Geo Track: http://geotracker.waterboards.ca.gov/profile_report.asp?global_id=T0603702917
Global Id: T0603702917
Latitude: 34.0307416
Longitude: -117.9636718
Status: Completed - Case Closed
Status Date: 07/29/1993
Case Worker: JOA
RB Case Number: I-03464
Local Agency: LOS ANGELES COUNTY
File Location: Not reported
Local Case Number: Not reported
Potential Media Affect: Soil
Potential Contaminants of Concern: Diesel
Site History: Not reported

LUST:
Global Id: T0603702917
Contact Type: Local Agency Caseworker
Contact Name: JOHN AWUJO
Organization Name: LOS ANGELES COUNTY
Address: 900 S FREMONT AVE
City: ALHAMBRA
Email: jawujo@dpw.lacounty.gov
Phone Number: 6264583507

Map ID
Direction
Distance
Elevation

MAP FINDINGS

Site

Database(s)

EDR ID Number
EPA ID Number

TECHALLOY COMPANY INC (Continued)

S103281782

Global Id: T0603702917
Contact Type: Regional Board Caseworker
Contact Name: YUE RONG
Organization Name: LOS ANGELES RWQCB (REGION 4)
Address: 320 W. 4TH ST., SUITE 200
City: Los Angeles
Email: yrong@waterboards.ca.gov
Phone Number: Not reported

LUST:

Global Id: T0603702917
Action Type: Other
Date: 08/14/1991
Action: Leak Discovery

Global Id: T0603702917
Action Type: Other
Date: 08/14/1991
Action: Leak Stopped

Global Id: T0603702917
Action Type: Other
Date: 12/09/1991
Action: Leak Reported

LUST:

Global Id: T0603702917
Status: Open - Case Begin Date
Status Date: 10/26/1987

Global Id: T0603702917
Status: Open - Site Assessment
Status Date: 10/26/1987

Global Id: T0603702917
Status: Completed - Case Closed
Status Date: 07/29/1993

LUST REG 4:

Region: 4
Regional Board: 04
County: Los Angeles
Facility Id: I-03464
Status: Case Closed
Substance: Diesel
Substance Quantity: Not reported
Local Case No: Not reported
Case Type: Soil
Abatement Method Used at the Site: Not reported
Global ID: T0603702917
W Global ID: Not reported
Staff: UNK
Local Agency: 19000
Cross Street: CALIFORNIA
Enforcement Type: Informal Enforcement Actions,including Notices of Violations and Staff Enforcement Letters

Map ID
Direction
Distance
Elevation

MAP FINDINGS

Site

Database(s)

EDR ID Number
EPA ID Number

TECHALLOY COMPANY INC (Continued)

S103281782

Date Leak Discovered: 8/14/1991
Date Leak First Reported: 12/9/1991
Date Leak Record Entered: 12/22/1991
Date Confirmation Began: Not reported
Date Leak Stopped: 8/14/1991
Date Case Last Changed on Database: 7/29/1993
Date the Case was Closed: 7/29/1993
How Leak Discovered: Tank Closure
How Leak Stopped: Not reported
Cause of Leak: UNK
Leak Source: UNK
Operator: MITCHELL, HAROLD
Water System: Not reported
Well Name: Not reported
Approx. Dist To Production Well (ft): 1188.6907352608739436754037515
Source of Cleanup Funding: UNK
Preliminary Site Assessment Workplan Submitted: 10/26/1987
Preliminary Site Assessment Began: 10/26/1987
Pollution Characterization Began: Not reported
Remediation Plan Submitted: Not reported
Remedial Action Underway: Not reported
Post Remedial Action Monitoring Began: Not reported
Enforcement Action Date: 1/1/1965
Historical Max MTBE Date: Not reported
Hist Max MTBE Conc in Groundwater: Not reported
Hist Max MTBE Conc in Soil: Not reported
Significant Interim Remedial Action Taken: Not reported
GW Qualifier: Not reported
Soil Qualifier: Not reported
Organization: Not reported
Owner Contact: Not reported
Responsible Party: SIGMA PROPERTIES INC
RP Address: 9 BENEDICT PL, GREENWICH, CONNECTICUT 06830
Program: LUST
Lat/Long: 34.0309519 / -1
Local Agency Staff: Not reported
Beneficial Use: Not reported
Priority: Not reported
Cleanup Fund Id: Not reported
Suspended: Not reported
Assigned Name: Not reported
Summary: OLD CASE #010292-06

CORTESE:

Name: TECHALLOY COMPANY INC
Address: 15100 NELSON AVE E
City,State,Zip: INDUSTRY, CA 91744
Region: CORTESE
Envirostor Id: Not reported
Global ID: T0603702917
Site/Facility Type: LUST CLEANUP SITE
Cleanup Status: COMPLETED - CASE CLOSED
Status Date: Not reported
Site Code: Not reported
Latitude: Not reported
Longitude: Not reported
Owner: Not reported

Map ID
Direction
Distance
Elevation

MAP FINDINGS

Site

Database(s)

EDR ID Number
EPA ID Number

TECHALLOY COMPANY INC (Continued)

S103281782

Enf Type: Not reported
Swat R: Not reported
Flag: active
Order No: Not reported
Waste Discharge System No: Not reported
Effective Date: Not reported
Region 2: Not reported
WID Id: Not reported
Solid Waste Id No: Not reported
Waste Management Uit Name: Not reported
File Name: Active Open

CERS:

Name: TECHALLOY COMPANY INC
Address: 15100 NELSON AVE E
City,State,Zip: INDUSTRY, CA 91744
Site ID: 253879
CERS ID: T0603702917
CERS Description: Leaking Underground Storage Tank Cleanup Site

Affiliation:

Affiliation Type Desc: Local Agency Caseworker
Entity Name: JOHN AWUJO - LOS ANGELES COUNTY
Entity Title: Not reported
Affiliation Address: 900 S FREMONT AVE
Affiliation City: ALHAMBRA
Affiliation State: CA
Affiliation Country: Not reported
Affiliation Zip: Not reported
Affiliation Phone: 6264583507

Affiliation Type Desc: Regional Board Caseworker
Entity Name: YUE RONG - LOS ANGELES RWQCB (REGION 4)
Entity Title: Not reported
Affiliation Address: 320 W. 4TH ST., SUITE 200
Affiliation City: Los Angeles
Affiliation State: CA
Affiliation Country: Not reported
Affiliation Zip: Not reported
Affiliation Phone: Not reported

L50
South
1/4-1/2
0.447 mi.
2361 ft.

BROUGH INDUSTRIES INC.
15100 E NELSON AVE
CITY OF INDUSTRY, CA 91744

SEMS 1000665980
ECHO CAD983633710

Site 3 of 4 in cluster L

Relative:
Lower

SEMS:

Actual:
313 ft.

Site ID: 0904474
EPA ID: CAD983633710
Name: BROUGH INDUSTRIES INC.
Address: 15100 E. NELSON AVE.
Address 2: Not reported
City,State,Zip: CITY OF INDUSTRY, CA 91744
Cong District: 34
FIPS Code: 06037
Latitude: Not reported

Map ID
Direction
Distance
Elevation

MAP FINDINGS

Site

Database(s)

EDR ID Number
EPA ID Number

BROUGH INDUSTRIES INC. (Continued)

1000665980

Longitude: Not reported
FF: N
NPL: Not on the NPL
Non NPL Status: NFRAP-Site does not qualify for the NPL based on existing information

SEMS Detail:

Region: 09
Site ID: 0904474
EPA ID: CAD983633710
Site Name: BROUGH INDUSTRIES INC.
NPL: N
FF: N
OU: 00
Action Code: OO
Action Name: SITE REASS
SEQ: 1
Start Date: 2013-07-01 05:00:00
Finish Date: 10/1/2014 5:00:00 AM
Qual: N
Current Action Lead: EPA Perf

Region: 09
Site ID: 0904474
EPA ID: CAD983633710
Site Name: BROUGH INDUSTRIES INC.
NPL: N
FF: N
OU: 00
Action Code: PA
Action Name: PA
SEQ: 1
Start Date: 1993-02-26 05:00:00
Finish Date: 2/26/1993 5:00:00 AM
Qual: H
Current Action Lead: EPA Perf

Region: 09
Site ID: 0904474
EPA ID: CAD983633710
Site Name: BROUGH INDUSTRIES INC.
NPL: N
FF: N
OU: 00
Action Code: DS
Action Name: DISCVRY
SEQ: 1
Start Date: 1992-04-15 04:00:00
Finish Date: 4/15/1992 4:00:00 AM
Qual: Not reported
Current Action Lead: EPA Perf

ECHO:

Envid: 1000665980
Registry ID: 110012189951
DFR URL: <http://echo.epa.gov/detailed-facility-report?fid=110012189951>
Name: BROUGH INDUSTRIES INC.

Map ID
Direction
Distance
Elevation

MAP FINDINGS

Site

Database(s)

EDR ID Number
EPA ID Number

BROUGH INDUSTRIES INC. (Continued)

1000665980

Address: 15100 E NELSON AVE
City,State,Zip: CITY OF INDUSTRY, CA 91744

L51
South
1/4-1/2
0.452 mi.
2388 ft.
Relative:
Lower

WOLSEY CO
15110 E NELSON AVE
CITY OF INDUSTRY, CA 91744

Site 4 of 4 in cluster L

RCRA-SQG **1000473159**
CPS-SLIC **CAD982461394**
FINDS
ECHO
HAZNET
WIP
HWTS

Actual:
314 ft.

RCRA-SQG:

Date Form Received by Agency: 1996-09-01 00:00:00.0
Handler Name: WOLSEY CO
Handler Address: 15110 E NELSON AVE
Handler City,State,Zip: CITY OF INDUSTRY, CA 91744
EPA ID: CAD982461394
Contact Name: Not reported
Contact Address: Not reported
Contact City,State,Zip: Not reported
Contact Telephone: Not reported
Contact Fax: Not reported
Contact Email: Not reported
Contact Title: Not reported
EPA Region: 09
Land Type: Not reported
Federal Waste Generator Description: Small Quantity Generator
Non-Notifier: Not reported
Biennial Report Cycle: Not reported
Accessibility: Not reported
Active Site Indicator: Handler Activities
State District Owner: CA
State District: 3
Mailing Address: P O BOX 486
Mailing City,State,Zip: CITY OF INDUSTRY, CA 91747
Owner Name: Not reported
Owner Type: Not reported
Operator Name: NOT REQUIRED
Operator Type: Private
Short-Term Generator Activity: No
Importer Activity: No
Mixed Waste Generator: No
Transporter Activity: No
Transfer Facility Activity: No
Recycler Activity with Storage: No
Small Quantity On-Site Burner Exemption: No
Smelting Melting and Refining Furnace Exemption: No
Underground Injection Control: No
Off-Site Waste Receipt: No
Universal Waste Indicator: No
Universal Waste Destination Facility: No
Federal Universal Waste: No
Active Site Fed-Reg Treatment Storage and Disposal Facility: Not reported
Active Site Converter Treatment storage and Disposal Facility: Not reported
Active Site State-Reg Treatment Storage and Disposal Facility: Not reported
Active Site State-Reg Handler: ---
Federal Facility Indicator: Not reported
Hazardous Secondary Material Indicator: NN

Map ID
Direction
Distance
Elevation

MAP FINDINGS

Site

Database(s)

EDR ID Number
EPA ID Number

WOLSEY CO (Continued)

1000473159

Sub-Part K Indicator:	Not reported
Commercial TSD Indicator:	No
Treatment Storage and Disposal Type:	Not reported
2018 GPRA Permit Baseline:	Not on the Baseline
2018 GPRA Renewals Baseline:	Not on the Baseline
Permit Renewals Workload Universe:	Not reported
Permit Workload Universe:	Not reported
Permit Progress Universe:	Not reported
Post-Closure Workload Universe:	Not reported
Closure Workload Universe:	Not reported
202 GPRA Corrective Action Baseline:	No
Corrective Action Workload Universe:	No
Subject to Corrective Action Universe:	No
Non-TSDFs Where RCRA CA has Been Imposed Universe:	No
TSDFs Potentially Subject to CA Under 3004 (u)/(v) Universe:	No
TSDFs Only Subject to CA under Discretionary Auth Universe:	No
Corrective Action Priority Ranking:	No NCAPS ranking
Environmental Control Indicator:	No
Institutional Control Indicator:	No
Human Exposure Controls Indicator:	N/A
Groundwater Controls Indicator:	N/A
Operating TSDF Universe:	Not reported
Full Enforcement Universe:	Not reported
Significant Non-Complier Universe:	No
Unaddressed Significant Non-Complier Universe:	No
Addressed Significant Non-Complier Universe:	No
Significant Non-Complier With a Compliance Schedule Universe:	No
Financial Assurance Required:	Not reported
Handler Date of Last Change:	2002-06-27 03:33:53.0
Recognized Trader-Importer:	No
Recognized Trader-Exporter:	No
Importer of Spent Lead Acid Batteries:	No
Exporter of Spent Lead Acid Batteries:	No
Recycler Activity Without Storage:	Not reported
Manifest Broker:	Not reported
Sub-Part P Indicator:	Not reported

Handler - Owner Operator:

Owner/Operator Indicator:	Operator
Owner/Operator Name:	NOT REQUIRED
Legal Status:	Private
Date Became Current:	Not reported
Date Ended Current:	Not reported
Owner/Operator Address:	NOT REQUIRED
Owner/Operator City,State,Zip:	NOT REQUIRED, ME 99999
Owner/Operator Telephone:	415-555-1212
Owner/Operator Telephone Ext:	Not reported
Owner/Operator Fax:	Not reported
Owner/Operator Email:	Not reported
Owner/Operator Indicator:	Owner
Owner/Operator Name:	WOLSEY CO
Legal Status:	Private
Date Became Current:	Not reported
Date Ended Current:	Not reported
Owner/Operator Address:	NOT REQUIRED

Map ID
Direction
Distance
Elevation

MAP FINDINGS

Site

Database(s)

EDR ID Number
EPA ID Number

WOLSEY CO (Continued)

1000473159

Owner/Operator City,State,Zip:	NOT REQUIRED, ME 99999
Owner/Operator Telephone:	415-555-1212
Owner/Operator Telephone Ext:	Not reported
Owner/Operator Fax:	Not reported
Owner/Operator Email:	Not reported

Historic Generators:

Receive Date:	1996-09-01 00:00:00.0
Handler Name:	WOLSEY CO
Federal Waste Generator Description:	Small Quantity Generator
State District Owner:	CA
Large Quantity Handler of Universal Waste:	No
Recognized Trader Importer:	No
Recognized Trader Exporter:	No
Spent Lead Acid Battery Importer:	No
Spent Lead Acid Battery Exporter:	No
Current Record:	Yes
Non Storage Recycler Activity:	Not reported
Electronic Manifest Broker:	Not reported

Receive Date:	1991-01-16 00:00:00.0
Handler Name:	WOLSEY CO
Federal Waste Generator Description:	Large Quantity Generator
State District Owner:	CA
Large Quantity Handler of Universal Waste:	No
Recognized Trader Importer:	No
Recognized Trader Exporter:	No
Spent Lead Acid Battery Importer:	No
Spent Lead Acid Battery Exporter:	No
Current Record:	No
Non Storage Recycler Activity:	Not reported
Electronic Manifest Broker:	Not reported

List of NAICS Codes and Descriptions:

NAICS Code:	42131
NAICS Description:	LUMBER, PLYWOOD, MILLWORK, AND WOOD PANEL WHOLESALERS

Facility Has Received Notices of Violations:

Violations:	No Violations Found
-------------	---------------------

Evaluation Action Summary:

Evaluations:	No Evaluations Found
--------------	----------------------

CPS-SLIC:

Name:	WOLSEY CO.
Address:	15110 E. NELSON AVE.
City,State,Zip:	CITY OF INDUSTRY, CA 91744
Region:	STATE
Facility Status:	Completed - Case Closed
Status Date:	10/30/1996
Global Id:	T10000014356
Lead Agency:	LOS ANGELES RWQCB (REGION 4)
Lead Agency Case Number:	Not reported
Latitude:	34.03019

Map ID
Direction
Distance
Elevation

MAP FINDINGS

Site

Database(s)

EDR ID Number
EPA ID Number

WOLSEY CO (Continued)

1000473159

Longitude: -117.96462
Case Type: Cleanup Program Site
Case Worker: WIP
Local Agency: Not reported
RB Case Number: 102.0161
File Location: Not reported
Potential Media Affected: Not reported
Potential Contaminants of Concern: Not reported
Site History: Not reported

Click here to access the California GeoTracker records for this facility:

FINDS:

Registry ID: 110002815703

Click Here:

Environmental Interest/Information System:

RCRAInfo is a national information system that supports the Resource Conservation and Recovery Act (RCRA) program through the tracking of events and activities related to facilities that generate, transport, and treat, store, or dispose of hazardous waste. RCRAInfo allows RCRA program staff to track the notification, permit, compliance, and corrective action activities required under RCRA.

[Click this hyperlink](#) while viewing on your computer to access additional FINDS: detail in the EDR Site Report.

ECHO:

Envid: 1000473159
Registry ID: 110002815703
DFR URL: <http://echo.epa.gov/detailed-facility-report?fid=110002815703>
Name: WOLSEY CO
Address: 15110 E NELSON AVE
City,State,Zip: CITY OF INDUSTRY, CA 91744

HAZNET:

Name: WOLSEY CO
Address: 15110 E NELSON AVE
Address 2: Not reported
City,State,Zip: CITY OF INDUSTRY, CA 917440000
Contact: CANX VQ96 _____AH
Telephone: 8183364575
Mailing Name: Not reported
Mailing Address: PO BOX 486

Year: 1994
Gepaid: CAD982461394
TSD EPA ID: CAD008302903
CA Waste Code: 212 - Oxygenated solvents (acetone, butanol, ethyl acetate, etc.)
Disposal Method: R01 - Recycler
Tons: 0.363

Year: 1991
Gepaid: CAD982461394
TSD EPA ID: CAD008302903
CA Waste Code: -

Map ID
Direction
Distance
Elevation

MAP FINDINGS

Site

Database(s)

EDR ID Number
EPA ID Number

WOLSEY CO (Continued)

1000473159

Disposal Method: 01 -
Tons: 0.417

Additional Info:

Year: 1994
Gen EPA ID: CAD982461394

Shipment Date: 19940511
Creation Date: 10/10/1995 0:00:00
Receipt Date: 19940512
Manifest ID: 93027763
Trans EPA ID: CAD009230244
Trans Name: Not reported
Trans 2 EPA ID: Not reported
Trans 2 Name: Not reported
TSDF EPA ID: CAD008302903
Trans Name: Not reported
TSDF Alt EPA ID: Not reported
TSDF Alt Name: Not reported
Waste Code Description: 212 - Oxygenated solvents (acetone, butanol, ethyl acetate, etc.
RCRA Code: D001
Meth Code: R01 - Recycler
Quantity Tons: 0.363
Waste Quantity: 110
Quantity Unit: G
Additional Code 1: Not reported
Additional Code 2: Not reported
Additional Code 3: Not reported
Additional Code 4: Not reported
Additional Code 5: Not reported

WIP:

Name: WOLSEY CO.
Address: 15110 E Nelson Ave
City,State,Zip: CITY OF INDUSTRY (CORPORATE NAME INDUSTRY), CA 91744
Region: 4
File Number: 102.0161
File Status: **Historical**
Staff: UNIDENTIFIED
Facility Suite: Not reported

HWTS:

Name: WOLSEY CO
Address: 15110 E NELSON AVE
Address 2: Not reported
City,State,Zip: CITY OF INDUSTRY, CA 917440000
EPA ID: CAD982461394
Inactive Date: 06/01/1996
Create Date: 01/16/1991
Last Act Date: 09/14/2004
Mailing Name: Not reported
Mailing Address: PO BOX 486
Mailing Address 2: Not reported
Mailing City,State,Zip: CITY OF INDUSTRY, CA 917470000
Owner Name: WOLSEY CO

Map ID
Direction
Distance
Elevation

MAP FINDINGS

Site

Database(s)

EDR ID Number
EPA ID Number

WOLSEY CO (Continued)

1000473159

Owner Address: 15110 E NELSON AVE
Owner Address 2: Not reported
Owner City,State,Zip: CITY OF INDUSTRY, CA 917440000
Contact Name: CANX VQ96 _____AH
Contact Address: 15110 E NELSON AVE
Contact Address 2: Not reported
City,State,Zip: CITY OF INDUSTRY, CA 917440000

K52 **ACCENT FENCE CO., INC.**
SSW **180 N. CALIFORNIA AVE.**
1/4-1/2 **CITY OF INDUSTRY, CA 91744**
0.457 mi.
2413 ft. **Site 4 of 4 in cluster K**

CPS-SLIC **S106764011**
WIP **N/A**

Relative: CPS-SLIC:
Lower Name: ACCENT FENCE CO., INC.
Address: 180 N. CALIFORNIA AVE.
City,State,Zip: CITY OF INDUSTRY, CA 91744
Region: STATE
Facility Status: **Completed - Case Closed**
Status Date: 02/09/1990
Global Id: T10000014357
Lead Agency: LOS ANGELES RWQCB (REGION 4)
Lead Agency Case Number: Not reported
Latitude: 34.03201
Longitude: -117.96811
Case Type: Cleanup Program Site
Case Worker: WIP
Local Agency: Not reported
RB Case Number: 102.0163
File Location: Not reported
Potential Media Affected: Not reported
Potential Contaminants of Concern: Not reported
Site History: Not reported

Click here to access the California GeoTracker records for this facility:

WIP:

Name: ACCENT FENCE CO., INC.
Address: 180 N California Ave
City,State,Zip: CITY OF INDUSTRY (CORPORATE NAME INDUSTRY), CA 91744
Region: 4
File Number: 102.0163
File Status: **Historical**
Staff: SY
Facility Suite: Not reported

Map ID
Direction
Distance
Elevation

MAP FINDINGS

Site

Database(s)

EDR ID Number
EPA ID Number

J53
WSW
1/4-1/2
0.458 mi.
2420 ft.

THE VANODE COMPANY
228 N. SUNSET AVE.
CITY OF INDUSTRY, CA 91744

Site 2 of 2 in cluster J

CPS-SLIC
WIP

S106763964
N/A

Relative:
Lower

CPS-SLIC:

Actual:
306 ft.

Name: THE VANODE COMPANY
Address: 228 N. SUNSET AVE.
City,State,Zip: CITY OF INDUSTRY, CA 91744
Region: STATE
Facility Status: Completed - Case Closed
Status Date: 10/18/1996
Global Id: T10000014289
Lead Agency: LOS ANGELES RWQCB (REGION 4)
Lead Agency Case Number: Not reported
Latitude: 34.03611
Longitude: -117.97235
Case Type: Cleanup Program Site
Case Worker: WIP
Local Agency: Not reported
RB Case Number: 102.0099
File Location: Not reported
Potential Media Affected: Not reported
Potential Contaminants of Concern: Not reported
Site History: Not reported

[Click here to access the California GeoTracker records for this facility:](#)

WIP:

Name: VANODE COMPANY, THE
Address: 228 N Sunset Ave
City,State,Zip: CITY OF INDUSTRY (CORPORATE NAME INDUSTRY), CA 91744
Region: 4
File Number: 102.0099
File Status: Historical
Staff: PBC
Facility Suite: Not reported

54
East
1/4-1/2
0.475 mi.
2507 ft.

TOSCO S.S. #5432
15135 AMAR RD E
LA PUENTE, CA 91744

LUST
Cortese
HIST CORTESE
CERS

S103282004
N/A

Relative:
Higher

LUST:

Actual:
325 ft.

Name: CKS INVESTMENT INC.
Address: 15135 AMAR RD E
City,State,Zip: LA PUENTE, CA 91744
Lead Agency: LOS ANGELES RWQCB (REGION 4)
Case Type: LUST Cleanup Site
Geo Track: http://geotracker.waterboards.ca.gov/profile_report.asp?global_id=T0603705353
Global Id: T0603705353
Latitude: 34.038773525
Longitude: -117.95363903
Status: Open - Site Assessment
Status Date: 03/05/2009
Case Worker: JTR
RB Case Number: R-24695

Map ID
Direction
Distance
Elevation

MAP FINDINGS

Site

Database(s)

EDR ID Number
EPA ID Number

TOSCO S.S. #5432 (Continued)

S103282004

Local Agency: LOS ANGELES COUNTY
File Location: Not reported
Local Case Number: Not reported
Potential Media Affect: Other Groundwater (uses other than drinking water), Soil
Potential Contaminants of Concern: Gasoline
Site History: Case Number was originally shown as R-22097 was changed to R-24695 since 22097 was the Industrial Waste File & 24695 is the Tank File.

LUST:

Global Id: T0603705353
Contact Type: Regional Board Caseworker
Contact Name: JEREMIAH ROSE
Organization Name: LOS ANGELES RWQCB (REGION 4)
Address: 320 W. 4th St. #200
City: LOS ANGELES
Email: jeremiah.rose@waterboards.ca.gov
Phone Number: 2135766760

Global Id: T0603705353
Contact Type: Local Agency Caseworker
Contact Name: JOHN AWUJO
Organization Name: LOS ANGELES COUNTY
Address: 900 S FREMONT AVE
City: ALHAMBRA
Email: jawujo@dpw.lacounty.gov
Phone Number: 6264583507

LUST:

Global Id: T0603705353
Action Type: ENFORCEMENT
Date: 07/24/2019
Action: Health and Safety Code Section 25296.10(c)

Global Id: T0603705353
Action Type: RESPONSE
Date: 10/15/2013
Action: Monitoring Report - Semi-Annually

Global Id: T0603705353
Action Type: RESPONSE
Date: 04/15/2014
Action: Monitoring Report - Semi-Annually

Global Id: T0603705353
Action Type: RESPONSE
Date: 07/15/2015
Action: Monitoring Report - Semi-Annually

Global Id: T0603705353
Action Type: Other
Date: 09/06/1997
Action: Leak Discovery

Global Id: T0603705353
Action Type: RESPONSE
Date: 10/07/2010
Action: Pilot Study/ Treatability Report

Map ID
Direction
Distance
Elevation

MAP FINDINGS

Site

Database(s)

EDR ID Number
EPA ID Number

TOSCO S.S. #5432 (Continued)

S103282004

Global Id:	T0603705353
Action Type:	RESPONSE
Date:	10/15/2010
Action:	Monitoring Report - Quarterly
Global Id:	T0603705353
Action Type:	RESPONSE
Date:	10/15/2009
Action:	Monitoring Report - Quarterly
Global Id:	T0603705353
Action Type:	RESPONSE
Date:	04/15/2016
Action:	Monitoring Report - Semi-Annually
Global Id:	T0603705353
Action Type:	RESPONSE
Date:	04/15/2019
Action:	Monitoring Report - Semi-Annually
Global Id:	T0603705353
Action Type:	RESPONSE
Date:	04/15/2018
Action:	Monitoring Report - Semi-Annually
Global Id:	T0603705353
Action Type:	RESPONSE
Date:	10/15/2016
Action:	Monitoring Report - Semi-Annually
Global Id:	T0603705353
Action Type:	RESPONSE
Date:	07/15/2009
Action:	Monitoring Report - Quarterly
Global Id:	T0603705353
Action Type:	RESPONSE
Date:	01/15/2011
Action:	Monitoring Report - Quarterly
Global Id:	T0603705353
Action Type:	RESPONSE
Date:	07/15/2019
Action:	Monitoring Report - Semi-Annually
Global Id:	T0603705353
Action Type:	RESPONSE
Date:	04/15/2011
Action:	Monitoring Report - Quarterly
Global Id:	T0603705353
Action Type:	RESPONSE
Date:	07/15/2011
Action:	Monitoring Report - Quarterly
Global Id:	T0603705353
Action Type:	RESPONSE

Map ID
Direction
Distance
Elevation

MAP FINDINGS

Site

Database(s)

EDR ID Number
EPA ID Number

TOSCO S.S. #5432 (Continued)

S103282004

Date:	10/15/2017
Action:	Monitoring Report - Semi-Annually
Global Id:	T0603705353
Action Type:	RESPONSE
Date:	12/31/2019
Action:	Soil and Water Investigation Report
Global Id:	T0603705353
Action Type:	RESPONSE
Date:	06/30/2019
Action:	Other Report / Document
Global Id:	T0603705353
Action Type:	RESPONSE
Date:	04/15/2017
Action:	Monitoring Report - Semi-Annually
Global Id:	T0603705353
Action Type:	RESPONSE
Date:	10/15/2018
Action:	Monitoring Report - Semi-Annually
Global Id:	T0603705353
Action Type:	RESPONSE
Date:	04/15/2020
Action:	Monitoring Report - Semi-Annually
Global Id:	T0603705353
Action Type:	RESPONSE
Date:	02/11/2013
Action:	Well Destruction Workplan - Regulator Responded
Global Id:	T0603705353
Action Type:	RESPONSE
Date:	06/29/2019
Action:	Well Destruction Workplan - Regulator Responded
Global Id:	T0603705353
Action Type:	RESPONSE
Date:	05/05/2019
Action:	Soil and Water Investigation Workplan - Regulator Responded
Global Id:	T0603705353
Action Type:	RESPONSE
Date:	05/05/2019
Action:	Well Destruction Workplan - Regulator Responded
Global Id:	T0603705353
Action Type:	RESPONSE
Date:	06/30/2019
Action:	Soil and Water Investigation Workplan - Regulator Responded
Global Id:	T0603705353
Action Type:	RESPONSE
Date:	10/15/2011
Action:	Monitoring Report - Semi-Annually

Map ID
Direction
Distance
Elevation

MAP FINDINGS

Site

Database(s)

EDR ID Number
EPA ID Number

TOSCO S.S. #5432 (Continued)

S103282004

Global Id:	T0603705353
Action Type:	RESPONSE
Date:	10/17/2011
Action:	Soil and Water Investigation Workplan
Global Id:	T0603705353
Action Type:	REMEDIATION
Date:	07/01/1998
Action:	Excavation
Global Id:	T0603705353
Action Type:	RESPONSE
Date:	01/15/2012
Action:	Monitoring Report - Semi-Annually
Global Id:	T0603705353
Action Type:	Other
Date:	09/06/1997
Action:	Leak Reported
Global Id:	T0603705353
Action Type:	RESPONSE
Date:	10/15/2012
Action:	Monitoring Report - Quarterly
Global Id:	T0603705353
Action Type:	RESPONSE
Date:	01/15/2013
Action:	Monitoring Report - Quarterly
Global Id:	T0603705353
Action Type:	ENFORCEMENT
Date:	03/05/2009
Action:	Staff Letter
Global Id:	T0603705353
Action Type:	ENFORCEMENT
Date:	10/24/2019
Action:	Deadline Extension
Global Id:	T0603705353
Action Type:	ENFORCEMENT
Date:	04/05/2019
Action:	Health and Safety Code Section 25296.10(c)
Global Id:	T0603705353
Action Type:	ENFORCEMENT
Date:	05/31/2019
Action:	Health and Safety Code Section 25296.10(c)
Global Id:	T0603705353
Action Type:	RESPONSE
Date:	09/08/2009
Action:	Preliminary Site Assessment Workplan
Global Id:	T0603705353
Action Type:	RESPONSE

Map ID
Direction
Distance
Elevation

MAP FINDINGS

Site

Database(s)

EDR ID Number
EPA ID Number

TOSCO S.S. #5432 (Continued)

S103282004

Date: 07/20/2009
Action: Well Installation Report

Global Id: T0603705353
Action Type: RESPONSE
Date: 01/15/2010
Action: Monitoring Report - Semi-Annually

Global Id: T0603705353
Action Type: RESPONSE
Date: 04/15/2009
Action: Monitoring Report - Quarterly

Global Id: T0603705353
Action Type: RESPONSE
Date: 04/15/2009
Action: Other Report / Document

Global Id: T0603705353
Action Type: RESPONSE
Date: 03/26/2010
Action: CAP/RAP - Feasibility Study Report

Global Id: T0603705353
Action Type: RESPONSE
Date: 03/01/2010
Action: Well Installation Report

Global Id: T0603705353
Action Type: RESPONSE
Date: 04/15/2010
Action: Monitoring Report - Quarterly

Global Id: T0603705353
Action Type: RESPONSE
Date: 07/15/2010
Action: Monitoring Report - Semi-Annually

Global Id: T0603705353
Action Type: RESPONSE
Date: 10/15/2014
Action: Monitoring Report - Semi-Annually

LUST:

Global Id: T0603705353
Status: Open - Case Begin Date
Status Date: 09/06/1997

Global Id: T0603705353
Status: Open - Site Assessment
Status Date: 09/06/1997

Global Id: T0603705353
Status: Open - Referred
Status Date: 01/21/2009

Global Id: T0603705353

Map ID
Direction
Distance
Elevation

MAP FINDINGS

Site

Database(s)

EDR ID Number
EPA ID Number

TOSCO S.S. #5432 (Continued)

S103282004

Status: Open - Site Assessment
Status Date: 03/05/2009

LUST REG 4:

Region: 4
Regional Board: 04
County: Los Angeles
Facility Id: R-22097
Status: Leak being confirmed
Substance: Gasoline
Substance Quantity: Not reported
Local Case No: Not reported
Case Type: Soil
Abatement Method Used at the Site: Not reported
Global ID: T0603705353
W Global ID: Not reported
Staff: UNK
Local Agency: 19000
Cross Street: UNRUH ST
Enforcement Type: Not reported
Date Leak Discovered: 9/6/1997
Date Leak First Reported: 9/6/1997
Date Leak Record Entered: 3/5/1998
Date Confirmation Began: 9/6/1997
Date Leak Stopped: Not reported
Date Case Last Changed on Database: 2/16/1998
Date the Case was Closed: Not reported
How Leak Discovered: OM
How Leak Stopped: Not reported
Cause of Leak: Not reported
Leak Source: Not reported
Operator: Not reported
Water System: Not reported
Well Name: Not reported
Approx. Dist To Production Well (ft): 2344.8678121265905372901486709
Source of Cleanup Funding: Not reported
Preliminary Site Assessment Workplan Submitted: Not reported
Preliminary Site Assessment Began: Not reported
Pollution Characterization Began: Not reported
Remediation Plan Submitted: Not reported
Remedial Action Underway: Not reported
Post Remedial Action Monitoring Began: Not reported
Enforcement Action Date: Not reported
Historical Max MTBE Date: Not reported
Hist Max MTBE Conc in Groundwater: Not reported
Hist Max MTBE Conc in Soil: 0
Significant Interim Remedial Action Taken: Not reported
GW Qualifier: Not reported
Soil Qualifier: ND
Organization: Not reported
Owner Contact: Not reported
Responsible Party: TOSCO MARKETING CO
RP Address: P.O. BOX 25376, SANTA ANA, CA 92799
Program: LUST
Lat/Long: 34.0390317 / -1
Local Agency Staff: Not reported

Map ID
Direction
Distance
Elevation

MAP FINDINGS

Site

Database(s)

EDR ID Number
EPA ID Number

TOSCO S.S. #5432 (Continued)

S103282004

Beneficial Use: Not reported
Priority: Not reported
Cleanup Fund Id: Not reported
Suspended: Not reported
Assigned Name: Not reported
Summary: Not reported

CORTESE:

Name: CKS INVESTMENT INC.
Address: 15135 AMAR RD E
City,State,Zip: LA PUENTE, CA 91744
Region: CORTESE
Envirostor Id: Not reported
Global ID: T0603705353
Site/Facility Type: LUST CLEANUP SITE
Cleanup Status: OPEN - SITE ASSESSMENT
Status Date: Not reported
Site Code: Not reported
Latitude: Not reported
Longitude: Not reported
Owner: Not reported
Enf Type: Not reported
Swat R: Not reported
Flag: active
Order No: Not reported
Waste Discharge System No: Not reported
Effective Date: Not reported
Region 2: Not reported
WID Id: Not reported
Solid Waste Id No: Not reported
Waste Management Uit Name: Not reported
File Name: Active Open

HIST CORTESE:

edr_fname: TOSCO S.S. #5432
edr_fadd1: 15135 AMAR
City,State,Zip: LA PUENTE, CA 91744
Region: CORTESE
Facility County Code: 19
Reg By: LTNKA
Reg Id: R-22097

CERS:

Name: CKS INVESTMENT INC.
Address: 15135 AMAR RD E
City,State,Zip: LA PUENTE, CA 91744
Site ID: 249989
CERS ID: T0603705353
CERS Description: Leaking Underground Storage Tank Cleanup Site

Affiliation:

Affiliation Type Desc: Local Agency Caseworker
Entity Name: JOHN AWUJO - LOS ANGELES COUNTY
Entity Title: Not reported
Affiliation Address: 900 S FREMONT AVE
Affiliation City: ALHAMBRA

Map ID
Direction
Distance
Elevation

MAP FINDINGS

Site

Database(s)

EDR ID Number
EPA ID Number

TOSCO S.S. #5432 (Continued)

S103282004

Affiliation State: CA
Affiliation Country: Not reported
Affiliation Zip: Not reported
Affiliation Phone: 6264583507

Affiliation Type Desc: Regional Board Caseworker
Entity Name: JEREMIAH ROSE - LOS ANGELES RWQCB (REGION 4)
Entity Title: Not reported
Affiliation Address: 320 W. 4th St. #200
Affiliation City: LOS ANGELES
Affiliation State: CA
Affiliation Country: Not reported
Affiliation Zip: Not reported
Affiliation Phone: 2135766760

55
WSW
1/4-1/2
0.476 mi.
2515 ft.

GENERAL SUPPLIES GENERAL ELECTRIC MACHINERY
220 N SUNSET AVE
CITY OF INDUSTRY, CA 91744

CPS-SLIC
EMI
HAZNET
HWTS

S106825802
N/A

Relative:
Lower

Actual:
306 ft.

CPS-SLIC:
Name: AMERICAN MANNEQUIN COMPANY
Address: 220 N. SUNSET AVE.
City,State,Zip: CITY OF INDUSTRY, CA 91744
Region: STATE
Facility Status: **Completed - Case Closed**
Status Date: 10/02/1987
Global Id: T10000014220
Lead Agency: LOS ANGELES RWQCB (REGION 4)
Lead Agency Case Number: Not reported
Latitude: 34.03588
Longitude: -117.97263
Case Type: Cleanup Program Site
Case Worker: WIP
Local Agency: Not reported
RB Case Number: 102.0049
File Location: Not reported
Potential Media Affected: Not reported
Potential Contaminants of Concern: Not reported
Site History: Not reported

[Click here to access the California GeoTracker records for this facility:](#)

EMI:

Name: AMERICAN MANNEQUIN INC
Address: 220 N SUNSET AV
City,State,Zip: INDUSTRY, CA 91744
Year: 1993
County Code: 19
Air Basin: SC
Facility ID: 92501
Air District Name: SC
SIC Code: 3990
Air District Name: SOUTH COAST AQMD
Community Health Air Pollution Info System: Not reported

Map ID
Direction
Distance
Elevation

MAP FINDINGS

Site

Database(s)

EDR ID Number
EPA ID Number

GENERAL SUPPLIES GENERAL ELECTRIC MACHINERY (Continued)

S106825802

Consolidated Emission Reporting Rule: Not reported
Total Organic Hydrocarbon Gases Tons/Yr: 13
Reactive Organic Gases Tons/Yr: 10
Carbon Monoxide Emissions Tons/Yr: 0
NOX - Oxides of Nitrogen Tons/Yr: 0
SOX - Oxides of Sulphur Tons/Yr: 0
Particulate Matter Tons/Yr: 0
Part. Matter 10 Micrometers and Smllr Tons/Yr:0

Name: AMERICAN MANNEQUIN INC
Address: 220 N SUNSET AV
City,State,Zip: INDUSTRY, CA 91744
Year: 1995
County Code: 19
Air Basin: SC
Facility ID: 92501
Air District Name: SC
SIC Code: 3990
Air District Name: SOUTH COAST AQMD
Community Health Air Pollution Info System: Not reported
Consolidated Emission Reporting Rule: Not reported
Total Organic Hydrocarbon Gases Tons/Yr: 13
Reactive Organic Gases Tons/Yr: 10
Carbon Monoxide Emissions Tons/Yr: 0
NOX - Oxides of Nitrogen Tons/Yr: 0
SOX - Oxides of Sulphur Tons/Yr: 0
Particulate Matter Tons/Yr: 0
Part. Matter 10 Micrometers and Smllr Tons/Yr:0

HAZNET:

Name: GENERAL SUPPLIES GENERAL ELECTRIC MACHINERY
Address: 220 N SUNSET AVE
Address 2: Not reported
City,State,Zip: CITY OF INDUSTRY, CA 917440000
Contact: KIT LIN
Telephone: 6269617889
Mailing Name: Not reported
Mailing Address: 220 N SUNSET AVE

Year: 2019
Gepaid: CAL000388121
TSD EPA ID: CAD097030993
CA Waste Code: 223 - Unspecified oil-containing waste
Disposal Method: H141 - Storage, Bulking, And/Or Transfer Off Site--No Treatment/Reovery (H010-H129) Or (H131-H135)
Tons: 0.22935

Year: 2018
Gepaid: CAL000388121
TSD EPA ID: CAT080013352
CA Waste Code: 221 - Waste oil and mixed oil
Disposal Method: H039 - Other Recovery Of Reclamation For Reuse Including Acid Regeneration, Organics Recovery Ect
Tons: 0.00000

Year: 2017
Gepaid: CAL000388121

Map ID
Direction
Distance
Elevation

MAP FINDINGS

Site

Database(s)

EDR ID Number
EPA ID Number

GENERAL SUPPLIES GENERAL ELECTRIC MACHINERY (Continued)

S106825802

TSD EPA ID:	CAT080013352
CA Waste Code:	221 - Waste oil and mixed oil
Disposal Method:	H039 - Other Recovery Of Reclamation For Reuse Including Acid Regeneration, Organics Recovery Ect
Tons:	0.76
Year:	2016
Gepaid:	CAL000388121
TSD EPA ID:	CAT080013352
CA Waste Code:	221 - Waste oil and mixed oil
Disposal Method:	H039 - Other Recovery Of Reclamation For Reuse Including Acid Regeneration, Organics Recovery Ect
Tons:	0.38
Year:	2015
Gepaid:	CAL000388121
TSD EPA ID:	CAT080013352
CA Waste Code:	221 - Waste oil and mixed oil
Disposal Method:	H039 - Other Recovery Of Reclamation For Reuse Including Acid Regeneration, Organics Recovery Ect
Tons:	0.418
Year:	2014
Gepaid:	CAL000388121
TSD EPA ID:	CAT080013352
CA Waste Code:	221 - Waste oil and mixed oil
Disposal Method:	H039 - Other Recovery Of Reclamation For Reuse Including Acid Regeneration, Organics Recovery Ect
Tons:	1.254
Year:	2013
Gepaid:	CAL000388121
TSD EPA ID:	CAT080013352
CA Waste Code:	221 - Waste oil and mixed oil
Disposal Method:	H039 - Other Recovery Of Reclamation For Reuse Including Acid Regeneration, Organics Recovery Ect
Tons:	0.836

Additional Info:

Year:	2014
Gen EPA ID:	CAL000388121
Shipment Date:	20141105
Creation Date:	1/15/2015 22:14:55
Receipt Date:	20141111
Manifest ID:	007699556FLE
Trans EPA ID:	CAR000047613
Trans Name:	CAL WEST ENVIRONMENTAL SERVICES INC
Trans 2 EPA ID:	Not reported
Trans 2 Name:	Not reported
TSDF EPA ID:	CAT080013352
Trans Name:	DEMENNO/KERDOON
TSDF Alt EPA ID:	Not reported
TSDF Alt Name:	Not reported
Waste Code Description:	221 - Waste oil and mixed oil
RCRA Code:	Not reported

Map ID
Direction
Distance
Elevation

MAP FINDINGS

Site

Database(s)

EDR ID Number
EPA ID Number

GENERAL SUPPLIES GENERAL ELECTRIC MACHINERY (Continued)

S106825802

Meth Code:	H039 - Other Recovery Of Reclamation For Reuse Including Acid Regeneration, Organics Recovery Ect
Quantity Tons:	0.418
Waste Quantity:	110
Quantity Unit:	G
Additional Code 1:	Not reported
Additional Code 2:	Not reported
Additional Code 3:	Not reported
Additional Code 4:	Not reported
Additional Code 5:	Not reported
Shipment Date:	20140312
Creation Date:	5/19/2014 22:14:53
Receipt Date:	20140318
Manifest ID:	006936955FLE
Trans EPA ID:	CAR000047613
Trans Name:	CAL WEST ENVIRONMENTAL SERVICES INC
Trans 2 EPA ID:	Not reported
Trans 2 Name:	Not reported
TSDf EPA ID:	CAT080013352
Trans Name:	DEMENNO/KERDOON
TSDf Alt EPA ID:	Not reported
TSDf Alt Name:	Not reported
Waste Code Description:	221 - Waste oil and mixed oil
RCRA Code:	Not reported
Meth Code:	H039 - Other Recovery Of Reclamation For Reuse Including Acid Regeneration, Organics Recovery Ect
Quantity Tons:	0.418
Waste Quantity:	110
Quantity Unit:	G
Additional Code 1:	Not reported
Additional Code 2:	Not reported
Additional Code 3:	Not reported
Additional Code 4:	Not reported
Additional Code 5:	Not reported
Shipment Date:	20140115
Creation Date:	3/12/2014 22:15:20
Receipt Date:	20140122
Manifest ID:	006936633FLE
Trans EPA ID:	CAR000047613
Trans Name:	CAL WEST ENVIRONMENTAL SERVICES INC
Trans 2 EPA ID:	Not reported
Trans 2 Name:	Not reported
TSDf EPA ID:	CAT080013352
Trans Name:	DEMENNO/KERDOON
TSDf Alt EPA ID:	Not reported
TSDf Alt Name:	Not reported
Waste Code Description:	221 - Waste oil and mixed oil
RCRA Code:	Not reported
Meth Code:	H039 - Other Recovery Of Reclamation For Reuse Including Acid Regeneration, Organics Recovery Ect
Quantity Tons:	0.418
Waste Quantity:	110
Quantity Unit:	G
Additional Code 1:	Not reported
Additional Code 2:	Not reported

Map ID
Direction
Distance
Elevation

MAP FINDINGS

Site

Database(s)

EDR ID Number
EPA ID Number

GENERAL SUPPLIES GENERAL ELECTRIC MACHINERY (Continued)

S106825802

Additional Code 3: Not reported
Additional Code 4: Not reported
Additional Code 5: Not reported

Additional Info:

Year: 2016
Gen EPA ID: CAL000388121

Shipment Date: 20150708
Creation Date: 10/1/2015 22:15:21
Receipt Date: 20150714
Manifest ID: 008218563FLE
Trans EPA ID: CAR000047613
Trans Name: CAL WEST ENVIRONMENTAL SERVICES INC
Trans 2 EPA ID: Not reported
Trans 2 Name: Not reported
TSDF EPA ID: CAT080013352
Trans Name: DEMENNO/KERDOON
TSDF Alt EPA ID: Not reported
TSDF Alt Name: Not reported
Waste Code Description: 221 - Waste oil and mixed oil
RCRA Code: Not reported
Meth Code: H039 - Other Recovery Of Reclamation For Reuse Including Acid
Regeneration, Organics Recovery Ect

Quantity Tons: 0.418
Waste Quantity: 110
Quantity Unit: G
Additional Code 1: Not reported
Additional Code 2: Not reported
Additional Code 3: Not reported
Additional Code 4: Not reported
Additional Code 5: Not reported

Additional Info:

Year: 2013
Gen EPA ID: CAL000388121

Shipment Date: 20130904
Creation Date: 11/1/2013 22:15:05
Receipt Date: 20130910
Manifest ID: 006486928FLE
Trans EPA ID: CAR000047613
Trans Name: CAL WEST ENVIRONMENTAL SERVICES INC
Trans 2 EPA ID: Not reported
Trans 2 Name: Not reported
TSDF EPA ID: CAT080013352
Trans Name: DEMENNO/KERDOON
TSDF Alt EPA ID: Not reported
TSDF Alt Name: Not reported
Waste Code Description: 221 - Waste oil and mixed oil
RCRA Code: Not reported
Meth Code: H039 - Other Recovery Of Reclamation For Reuse Including Acid
Regeneration, Organics Recovery Ect

Quantity Tons: 0.418
Waste Quantity: 110
Quantity Unit: G

Map ID
Direction
Distance
Elevation

MAP FINDINGS

Site

Database(s)

EDR ID Number
EPA ID Number

GENERAL SUPPLIES GENERAL ELECTRIC MACHINERY (Continued)

S106825802

Additional Code 1:	Not reported
Additional Code 2:	Not reported
Additional Code 3:	Not reported
Additional Code 4:	Not reported
Additional Code 5:	Not reported
Shipment Date:	20130830
Creation Date:	10/29/2013 22:15:09
Receipt Date:	20130904
Manifest ID:	006486912FLE
Trans EPA ID:	CAR000047613
Trans Name:	CAL WEST ENVIRONMENTAL SERVICES INC
Trans 2 EPA ID:	Not reported
Trans 2 Name:	Not reported
TSDF EPA ID:	CAT080013352
Trans Name:	DEMENNO/KERDOON
TSDF Alt EPA ID:	Not reported
TSDF Alt Name:	Not reported
Waste Code Description:	221 - Waste oil and mixed oil
RCRA Code:	Not reported
Meth Code:	H039 - Other Recovery Of Reclamation For Reuse Including Acid Regeneration, Organics Recovery Ect
Quantity Tons:	0.418
Waste Quantity:	110
Quantity Unit:	G
Additional Code 1:	Not reported
Additional Code 2:	Not reported
Additional Code 3:	Not reported
Additional Code 4:	Not reported
Additional Code 5:	Not reported
Additional Info:	
Year:	2015
Gen EPA ID:	CAL000388121
Shipment Date:	20150708
Creation Date:	10/1/2015 22:15:21
Receipt Date:	20150714
Manifest ID:	008218563FLE
Trans EPA ID:	CAR000047613
Trans Name:	CAL WEST ENVIRONMENTAL SERVICES INC
Trans 2 EPA ID:	Not reported
Trans 2 Name:	Not reported
TSDF EPA ID:	CAT080013352
Trans Name:	DEMENNO/KERDOON
TSDF Alt EPA ID:	Not reported
TSDF Alt Name:	Not reported
Waste Code Description:	221 - Waste oil and mixed oil
RCRA Code:	Not reported
Meth Code:	H039 - Other Recovery Of Reclamation For Reuse Including Acid Regeneration, Organics Recovery Ect
Quantity Tons:	0.418
Waste Quantity:	110
Quantity Unit:	G
Additional Code 1:	Not reported
Additional Code 2:	Not reported
Additional Code 3:	Not reported

Map ID
Direction
Distance
Elevation

MAP FINDINGS

Site

Database(s)

EDR ID Number
EPA ID Number

GENERAL SUPPLIES GENERAL ELECTRIC MACHINERY (Continued)

S106825802

Additional Code 4: Not reported
Additional Code 5: Not reported

Additional Info:

Year: 2017
Gen EPA ID: CAL000388121

Shipment Date: 20171108
Creation Date: 6/13/2018 18:30:34
Receipt Date: 20171114
Manifest ID: 010993466FLE
Trans EPA ID: CAR000047613
Trans Name: CAL WEST ENVIRONMENTAL SERVICES INC
Trans 2 EPA ID: Not reported
Trans 2 Name: Not reported
TSDf EPA ID: CAT080013352
Trans Name: DEMENNO/KERDOON
TSDf Alt EPA ID: Not reported
TSDf Alt Name: Not reported
Waste Code Description: 221 - Waste oil and mixed oil
RCRA Code: Not reported
Meth Code: H039 - Other Recovery Of Reclamation For Reuse Including Acid
Regeneration, Organics Recovery Ect
Quantity Tons: 0.38
Waste Quantity: 100
Quantity Unit: G
Additional Code 1: Not reported
Additional Code 2: Not reported
Additional Code 3: Not reported
Additional Code 4: Not reported
Additional Code 5: Not reported

Shipment Date: 20170315
Creation Date: 5/25/2017 18:30:52
Receipt Date: 20170321
Manifest ID: 009816583FLE
Trans EPA ID: CAR000047613
Trans Name: CAL WEST ENVIRONMENTAL SERVICES INC
Trans 2 EPA ID: Not reported
Trans 2 Name: Not reported
TSDf EPA ID: CAT080013352
Trans Name: DEMENNO/KERDOON
TSDf Alt EPA ID: Not reported
TSDf Alt Name: Not reported
Waste Code Description: 221 - Waste oil and mixed oil
RCRA Code: Not reported
Meth Code: H039 - Other Recovery Of Reclamation For Reuse Including Acid
Regeneration, Organics Recovery Ect
Quantity Tons: 0.38
Waste Quantity: 100
Quantity Unit: G
Additional Code 1: Not reported
Additional Code 2: Not reported
Additional Code 3: Not reported
Additional Code 4: Not reported
Additional Code 5: Not reported

Map ID
Direction
Distance
Elevation

MAP FINDINGS

Site

Database(s)

EDR ID Number
EPA ID Number

GENERAL SUPPLIES GENERAL ELECTRIC MACHINERY (Continued)

S106825802

HWTS:

Name: GENERAL SUPPLIES GENERAL ELECTRIC MACHINERY
Address: 220 N SUNSET AVE
Address 2: Not reported
City,State,Zip: CITY OF INDUSTRY, CA 91744
EPA ID: CAL000388121
Inactive Date: Not reported
Create Date: 08/05/2013
Last Act Date: 10/05/2020
Mailing Name: Not reported
Mailing Address: 220 N SUNSET AVE
Mailing Address 2: Not reported
Mailing City,State,Zip: CITY OF INDUSTRY, CA 917440000
Owner Name: WOON WAH LIN
Owner Address: 220 N SUNSET AVE
Owner Address 2: Not reported
Owner City,State,Zip: CITY OF INDUSTRY, CA 917440000
Contact Name: KIT LIN
Contact Address: 220 N SUNSET AVE
Contact Address 2: Not reported
City,State,Zip: CITY OF INDUSTRY, CA 91744

NAICS:

EPA ID: CAL000388121
Create Date: 2013-08-05 11:00:19.943
NAICS Code: 811412
NAICS Description: Appliance Repair and Maintenance
Issued EPA ID Date: 2013-08-05 11:00:19.93700
Inactive Date: Not reported
Facility Name: GENERAL SUPPLIES GENERAL ELECTRIC MACHINERY
Facility Address: 220 N SUNSET AVE
Facility Address 2: Not reported
Facility City: CITY OF INDUSTRY
Facility County: Not reported
Facility State: CA
Facility Zip: 91744

M56
SW
1/4-1/2
0.481 mi.
2541 ft.
BARR LUMBER CO., INC.
127 CALIFORNIA AVE N
INDUSTRY, CA 91744
Site 1 of 2 in cluster M

LUST
Cortese
HIST CORTESE
CERS
S103282063
N/A

Relative:
Lower
Actual:
304 ft.

LUST:

Name: BARR LUMBER CO., INC.
Address: 127 CALIFORNIA AVE N
City,State,Zip: INDUSTRY, CA 91744
Lead Agency: LOS ANGELES COUNTY
Case Type: LUST Cleanup Site
Geo Track: http://geotracker.waterboards.ca.gov/profile_report.asp?global_id=T0603705036
Global Id: T0603705036
Latitude: 34.0316359
Longitude: -117.969545
Status: Completed - Case Closed
Status Date: 09/03/1997
Case Worker: JOA
RB Case Number: R-11356

Map ID
Direction
Distance
Elevation

MAP FINDINGS

Site

Database(s)

EDR ID Number
EPA ID Number

BARR LUMBER CO., INC. (Continued)

S103282063

Local Agency: LOS ANGELES COUNTY
File Location: Not reported
Local Case Number: Not reported
Potential Media Affect: Soil
Potential Contaminants of Concern: Aviation
Site History: Not reported

LUST:

Global Id: T0603705036
Contact Type: Local Agency Caseworker
Contact Name: JOHN AWUJO
Organization Name: LOS ANGELES COUNTY
Address: 900 S FREMONT AVE
City: ALHAMBRA
Email: jawujo@dpw.lacounty.gov
Phone Number: 6264583507

Global Id: T0603705036
Contact Type: Regional Board Caseworker
Contact Name: YUE RONG
Organization Name: LOS ANGELES RWQCB (REGION 4)
Address: 320 W. 4TH ST., SUITE 200
City: Los Angeles
Email: yrong@waterboards.ca.gov
Phone Number: Not reported

LUST:

Global Id: T0603705036
Action Type: Other
Date: 09/03/1997
Action: Leak Reported

LUST:

Global Id: T0603705036
Status: Completed - Case Closed
Status Date: 09/03/1997

Global Id: T0603705036
Status: Open - Case Begin Date
Status Date: 09/03/1997

LUST REG 4:

Region: 4
Regional Board: 04
County: Los Angeles
Facility Id: R-11356
Status: Case Closed
Substance: 1
Substance Quantity: Not reported
Local Case No: Not reported
Case Type: Soil
Abatement Method Used at the Site: Not reported
Global ID: T0603705036
W Global ID: Not reported
Staff: UNK

Map ID
Direction
Distance
Elevation

MAP FINDINGS

Site

Database(s)

EDR ID Number
EPA ID Number

BARR LUMBER CO., INC. (Continued)

S103282063

Local Agency: 19000
Cross Street: Not reported
Enforcement Type: Not reported
Date Leak Discovered: Not reported
Date Leak First Reported: 9/3/1997
Date Leak Record Entered: 3/19/1998
Date Confirmation Began: Not reported
Date Leak Stopped: Not reported
Date Case Last Changed on Database: 9/3/1997
Date the Case was Closed: 9/3/1997
How Leak Discovered: Not reported
How Leak Stopped: Not reported
Cause of Leak: Not reported
Leak Source: Not reported
Operator: Not reported
Water System: Not reported
Well Name: Not reported
Approx. Dist To Production Well (ft): 1067.0485553744681120951579085
Source of Cleanup Funding: Not reported
Preliminary Site Assessment Workplan Submitted: Not reported
Preliminary Site Assessment Began: Not reported
Pollution Characterization Began: Not reported
Remediation Plan Submitted: Not reported
Remedial Action Underway: Not reported
Post Remedial Action Monitoring Began: Not reported
Enforcement Action Date: Not reported
Historical Max MTBE Date: Not reported
Hist Max MTBE Conc in Groundwater: Not reported
Hist Max MTBE Conc in Soil: Not reported
Significant Interim Remedial Action Taken: Not reported
GW Qualifier: Not reported
Soil Qualifier: Not reported
Organization: Not reported
Owner Contact: Not reported
Responsible Party: BLANK RP
RP Address: 10742 LOS ALAMITOS BL. LOS ALAMITOS, CA 90720
Program: LUST
Lat/Long: 34.0316359 / -1
Local Agency Staff: Not reported
Beneficial Use: Not reported
Priority: Not reported
Cleanup Fund Id: Not reported
Suspended: Not reported
Assigned Name: Not reported
Summary: Not reported

CORTESE:

Name: BARR LUMBER CO., INC.
Address: 127 CALIFORNIA AVE N
City,State,Zip: INDUSTRY, CA 91744
Region: CORTESE
Envirostor Id: Not reported
Global ID: T0603705036
Site/Facility Type: LUST CLEANUP SITE
Cleanup Status: COMPLETED - CASE CLOSED
Status Date: Not reported
Site Code: Not reported

Map ID
Direction
Distance
Elevation

MAP FINDINGS

Site

Database(s)

EDR ID Number
EPA ID Number

BARR LUMBER CO., INC. (Continued)

S103282063

Latitude: Not reported
Longitude: Not reported
Owner: Not reported
Enf Type: Not reported
Swat R: Not reported
Flag: active
Order No: Not reported
Waste Discharge System No: Not reported
Effective Date: Not reported
Region 2: Not reported
WID Id: Not reported
Solid Waste Id No: Not reported
Waste Management Unit Name: Not reported
File Name: Active Open

HIST CORTESE:

edr_fname: BARR LUMBER CO., INC
edr_fadd1: 127 CALIFORNIA
City,State,Zip: INDUSTRY, CA
Region: CORTESE
Facility County Code: 19
Reg By: LTNKA
Reg Id: R-11356

CERS:

Name: BARR LUMBER CO., INC.
Address: 127 CALIFORNIA AVE N
City,State,Zip: INDUSTRY, CA 91744
Site ID: 238142
CERS ID: T0603705036
CERS Description: Leaking Underground Storage Tank Cleanup Site

Affiliation:

Affiliation Type Desc: Local Agency Caseworker
Entity Name: JOHN AWUJO - LOS ANGELES COUNTY
Entity Title: Not reported
Affiliation Address: 900 S FREMONT AVE
Affiliation City: ALHAMBRA
Affiliation State: CA
Affiliation Country: Not reported
Affiliation Zip: Not reported
Affiliation Phone: 6264583507

Affiliation Type Desc: Regional Board Caseworker
Entity Name: YUE RONG - LOS ANGELES RWQCB (REGION 4)
Entity Title: Not reported
Affiliation Address: 320 W. 4TH ST., SUITE 200
Affiliation City: Los Angeles
Affiliation State: CA
Affiliation Country: Not reported
Affiliation Zip: Not reported
Affiliation Phone: Not reported

Map ID
Direction
Distance
Elevation

MAP FINDINGS

Site

Database(s)

EDR ID Number
EPA ID Number

M57
SW
1/4-1/2
0.481 mi.
2541 ft.

BARR LUMBER CO
127 N CALIFORNIA AVE
CITY OF INDUSTRY (CORPORATE NA, CA 91744

CPS-SLIC
SWEEPS UST
LA Co. Site Mitigation
WIP

S106843079
N/A

Site 2 of 2 in cluster M

Relative:
Lower

Actual:
304 ft.

CPS-SLIC:

Name: BARR LUMBER CO.
Address: 127 N. CALIFORNIA AVE.
City,State,Zip: CITY OF INDUSTRY, CA 91744
Region: STATE
Facility Status: Completed - Case Closed
Status Date: 10/10/1996
Global Id: T10000014366
Lead Agency: LOS ANGELES RWQCB (REGION 4)
Lead Agency Case Number: Not reported
Latitude: 34.03227
Longitude: -117.9692
Case Type: Cleanup Program Site
Case Worker: WIP
Local Agency: Not reported
RB Case Number: 102.0178
File Location: Not reported
Potential Media Affected: Not reported
Potential Contaminants of Concern: Not reported
Site History: Not reported

[Click here to access the California GeoTracker records for this facility:](#)

SWEEPS UST:

Name: BARR LUMBER CO
Address: 127 N CALIFORNIA AVE
City: INDUSTRY
Status: Active
Comp Number: 11356
Number: 9
Board Of Equalization: Not reported
Referral Date: 06-30-89
Action Date: Not reported
Created Date: 06-30-89
Owner Tank Id: Not reported
SWRCB Tank Id: 19-000-011356-000001
Tank Status: A
Capacity: Not reported
Active Date: 06-30-89
Tank Use: UNKNOWN
STG: W
Content: Not reported
Number Of Tanks: 1

LA Co. Site Mitigation:

Name: BARR LUMBER CO.
Address: 127 N CALIFORNIA AVE
City,State,Zip: INDUSTRY, CA 91744
Facility ID: FA0006354
Status: Not reported
Site ID: SD0010423
Jurisdiction: Not reported

Map ID
Direction
Distance
Elevation

MAP FINDINGS

Site

Database(s)

EDR ID Number
EPA ID Number

BARR LUMBER CO (Continued)

S106843079

Case ID: RO0010423
Abated: Yes
Assigned To: LR
Entered Date: Not reported
Abated Date: 09/01/1991

WIP:

Name: BARR LUMBER CO
Address: 127 N California Ave
City,State,Zip: CITY OF INDUSTRY (CORPORATE NAME INDUSTRY), CA 91744
Region: 4
File Number: 102.0178
File Status: Historical
Staff: RWANG
Facility Suite: Not reported

58
South
1/4-1/2
0.495 mi.
2613 ft.

Relative:
Higher

Actual:
315 ft.

RANKIN OVERHEAD DOOR INC
15150 E NELSON
INDUSTRY, CA 91744

RCRA-SQG
LUST
SWEEPS UST
FINDS
ECHO
Cortese
HIST CORTESE
LOS ANGELES CO. HMS
CERS

1000270600
CAD982525123

RCRA-SQG:

Date Form Received by Agency:	1989-06-02 00:00:00.0
Handler Name:	RANKIN OVERHEAD DOOR INC
Handler Address:	15150 E NELSON
Handler City,State,Zip:	INDUSTRY, CA 91744
EPA ID:	CAD982525123
Contact Name:	ENVIRONMENTAL MANAGER
Contact Address:	15150 E NELSON
Contact City,State,Zip:	INDUSTRY, CA 91744
Contact Telephone:	213-283-3522
Contact Fax:	Not reported
Contact Email:	Not reported
Contact Title:	Not reported
EPA Region:	09
Land Type:	Other
Federal Waste Generator Description:	Small Quantity Generator
Non-Notifier:	Not reported
Biennial Report Cycle:	Not reported
Accessibility:	Not reported
Active Site Indicator:	Handler Activities
State District Owner:	CA
State District:	4
Mailing Address:	15150 E NELSON
Mailing City,State,Zip:	INDUSTRY, CA 91744
Owner Name:	MARVIN SEIGEL
Owner Type:	Private
Operator Name:	NOT REQUIRED
Operator Type:	Private
Short-Term Generator Activity:	No
Importer Activity:	No
Mixed Waste Generator:	No

Map ID
Direction
Distance
Elevation

MAP FINDINGS

Site

Database(s)

EDR ID Number
EPA ID Number

RANKIN OVERHEAD DOOR INC (Continued)

1000270600

Transporter Activity:	No
Transfer Facility Activity:	No
Recycler Activity with Storage:	No
Small Quantity On-Site Burner Exemption:	No
Smelting Melting and Refining Furnace Exemption:	No
Underground Injection Control:	No
Off-Site Waste Receipt:	No
Universal Waste Indicator:	No
Universal Waste Destination Facility:	No
Federal Universal Waste:	No
Active Site Fed-Reg Treatment Storage and Disposal Facility:	Not reported
Active Site Converter Treatment storage and Disposal Facility:	Not reported
Active Site State-Reg Treatment Storage and Disposal Facility:	Not reported
Active Site State-Reg Handler:	---
Federal Facility Indicator:	Not reported
Hazardous Secondary Material Indicator:	NN
Sub-Part K Indicator:	Not reported
Commercial TSD Indicator:	No
Treatment Storage and Disposal Type:	Not reported
2018 GPRA Permit Baseline:	Not on the Baseline
2018 GPRA Renewals Baseline:	Not on the Baseline
Permit Renewals Workload Universe:	Not reported
Permit Workload Universe:	Not reported
Permit Progress Universe:	Not reported
Post-Closure Workload Universe:	Not reported
Closure Workload Universe:	Not reported
202 GPRA Corrective Action Baseline:	No
Corrective Action Workload Universe:	No
Subject to Corrective Action Universe:	No
Non-TSDFs Where RCRA CA has Been Imposed Universe:	No
TSDFs Potentially Subject to CA Under 3004 (u)/(v) Universe:	No
TSDFs Only Subject to CA under Discretionary Auth Universe:	No
Corrective Action Priority Ranking:	No NCAPS ranking
Environmental Control Indicator:	No
Institutional Control Indicator:	No
Human Exposure Controls Indicator:	N/A
Groundwater Controls Indicator:	N/A
Operating TSD Universe:	Not reported
Full Enforcement Universe:	Not reported
Significant Non-Complier Universe:	No
Unaddressed Significant Non-Complier Universe:	No
Addressed Significant Non-Complier Universe:	No
Significant Non-Complier With a Compliance Schedule Universe:	No
Financial Assurance Required:	Not reported
Handler Date of Last Change:	2002-06-27 03:35:05.0
Recognized Trader-Importer:	No
Recognized Trader-Exporter:	No
Importer of Spent Lead Acid Batteries:	No
Exporter of Spent Lead Acid Batteries:	No
Recycler Activity Without Storage:	Not reported
Manifest Broker:	Not reported
Sub-Part P Indicator:	Not reported

Handler - Owner Operator:

Owner/Operator Indicator:

Owner/Operator Name:

Operator

NOT REQUIRED

Map ID
Direction
Distance
Elevation

MAP FINDINGS

Site

Database(s)

EDR ID Number
EPA ID Number

RANKIN OVERHEAD DOOR INC (Continued)

1000270600

Legal Status: Private
Date Became Current: Not reported
Date Ended Current: Not reported
Owner/Operator Address: NOT REQUIRED
Owner/Operator City,State,Zip: NOT REQUIRED, ME 99999
Owner/Operator Telephone: 415-555-1212
Owner/Operator Telephone Ext: Not reported
Owner/Operator Fax: Not reported
Owner/Operator Email: Not reported

Owner/Operator Indicator: Owner
Owner/Operator Name: MARVIN SEIGEL
Legal Status: Private
Date Became Current: Not reported
Date Ended Current: Not reported
Owner/Operator Address: NOT REQUIRED
Owner/Operator City,State,Zip: NOT REQUIRED, ME 99999
Owner/Operator Telephone: 415-555-1212
Owner/Operator Telephone Ext: Not reported
Owner/Operator Fax: Not reported
Owner/Operator Email: Not reported

Historic Generators:
Receive Date: 1989-06-02 00:00:00.0
Handler Name: RANKIN OVERHEAD DOOR INC
Federal Waste Generator Description: Small Quantity Generator
State District Owner: CA
Large Quantity Handler of Universal Waste: No
Recognized Trader Importer: No
Recognized Trader Exporter: No
Spent Lead Acid Battery Importer: No
Spent Lead Acid Battery Exporter: No
Current Record: Yes
Non Storage Recycler Activity: Not reported
Electronic Manifest Broker: Not reported

List of NAICS Codes and Descriptions:
NAICS Codes: No NAICS Codes Found

Facility Has Received Notices of Violations:
Violations: No Violations Found

Evaluation Action Summary:
Evaluations: No Evaluations Found

LUST:

Name: RANKIN FAMILY TRUST
Address: 15150 NELSON AVE
City,State,Zip: INDUSTRY, CA 91744
Lead Agency: LOS ANGELES RWQCB (REGION 4)
Case Type: LUST Cleanup Site
Geo Track: http://geotracker.waterboards.ca.gov/profile_report.asp?global_id=T0603704053
Global Id: T0603704053
Latitude: 34.030344

Map ID
Direction
Distance
Elevation

MAP FINDINGS

Site

Database(s)

EDR ID Number
EPA ID Number

RANKIN OVERHEAD DOOR INC (Continued)

1000270600

Longitude: -117.9631216
Status: Completed - Case Closed
Status Date: 07/18/1996
Case Worker: YR
RB Case Number: I-13219
Local Agency: LOS ANGELES COUNTY
File Location: Not reported
Local Case Number: Not reported
Potential Media Affect: Soil
Potential Contaminants of Concern: Other Solvent or Non-Petroleum Hydrocarbon
Site History: Not reported

LUST:

Global Id: T0603704053
Contact Type: Local Agency Caseworker
Contact Name: JOHN AWUJO
Organization Name: LOS ANGELES COUNTY
Address: 900 S FREMONT AVE
City: ALHAMBRA
Email: jawujo@dpw.lacounty.gov
Phone Number: 6264583507

Global Id: T0603704053
Contact Type: Regional Board Caseworker
Contact Name: YUE RONG
Organization Name: LOS ANGELES RWQCB (REGION 4)
Address: 320 W. 4TH ST., SUITE 200
City: Los Angeles
Email: yrong@waterboards.ca.gov
Phone Number: Not reported

LUST:

Global Id: T0603704053
Action Type: Other
Date: 04/19/1993
Action: Leak Discovery

Global Id: T0603704053
Action Type: Other
Date: 05/06/1993
Action: Leak Reported

LUST:

Global Id: T0603704053
Status: Open - Case Begin Date
Status Date: 04/19/1993

Global Id: T0603704053
Status: Open - Remediation
Status Date: 10/03/1995

Global Id: T0603704053
Status: Open - Remediation
Status Date: 04/15/1996

Global Id: T0603704053
Status: Completed - Case Closed

Map ID
Direction
Distance
Elevation

MAP FINDINGS

Site

Database(s)

EDR ID Number
EPA ID Number

RANKIN OVERHEAD DOOR INC (Continued)

1000270600

Status Date: 07/18/1996

LUST REG 4:

Region: 4
Regional Board: 04
County: Los Angeles
Facility Id: I-13219
Status: Case Closed
Substance: Hydrocarbons
Substance Quantity: Not reported
Local Case No: Not reported
Case Type: Soil
Abatement Method Used at the Site: UK
Global ID: T0603704053
W Global ID: Not reported
Staff: UNK
Local Agency: 19000
Cross Street: Not reported
Enforcement Type: Not reported
Date Leak Discovered: 4/19/1993
Date Leak First Reported: 5/6/1993
Date Leak Record Entered: 3/8/1993
Date Confirmation Began: Not reported
Date Leak Stopped: Not reported
Date Case Last Changed on Database: 7/18/1996
Date the Case was Closed: 7/18/1996
How Leak Discovered: Tank Closure
How Leak Stopped: Not reported
Cause of Leak: UNK
Leak Source: UNK
Operator: Not reported
Water System: Not reported
Well Name: Not reported
Approx. Dist To Production Well (ft): 1457.6737309761282267425479802
Source of Cleanup Funding: UNK
Preliminary Site Assessment Workplan Submitted: Not reported
Preliminary Site Assessment Began: Not reported
Pollution Characterization Began: Not reported
Remediation Plan Submitted: 10/3/1995
Remedial Action Underway: 4/15/1996
Post Remedial Action Monitoring Began: Not reported
Enforcement Action Date: Not reported
Historical Max MTBE Date: Not reported
Hist Max MTBE Conc in Groundwater: Not reported
Hist Max MTBE Conc in Soil: Not reported
Significant Interim Remedial Action Taken: Not reported
GW Qualifier: Not reported
Soil Qualifier: Not reported
Organization: Not reported
Owner Contact: Not reported
Responsible Party: RANKIN FAMILY TRUST
RP Address: 20615 OAKSBORO CR, WOODLAND HILLS, CA 91634
Program: LUST
Lat/Long: 34.0304649 / -1
Local Agency Staff: Not reported
Beneficial Use: Not reported

Map ID
Direction
Distance
Elevation

MAP FINDINGS

Site

Database(s)

EDR ID Number
EPA ID Number

RANKIN OVERHEAD DOOR INC (Continued)

1000270600

Priority: Not reported
Cleanup Fund Id: Not reported
Suspended: Not reported
Assigned Name: Not reported
Summary: Not reported

SWEEPS UST:

Name: RANKIN OVERHEAD DOOR INC
Address: 15150 E NELSON AVE
City: INDUSTRY
Status: Active
Comp Number: 13219
Number: 9
Board Of Equalization: 44-010101
Referral Date: 06-30-89
Action Date: Not reported
Created Date: 06-30-89
Owner Tank Id: Not reported
SWRCB Tank Id: 19-000-013219-000001
Tank Status: A
Capacity: Not reported
Active Date: 06-30-89
Tank Use: UNKNOWN
STG: W
Content: Not reported
Number Of Tanks: 1

FINDS:

Registry ID: 110006480904

Click Here:

Environmental Interest/Information System:

RCRAInfo is a national information system that supports the Resource Conservation and Recovery Act (RCRA) program through the tracking of events and activities related to facilities that generate, transport, and treat, store, or dispose of hazardous waste. RCRAInfo allows RCRA program staff to track the notification, permit, compliance, and corrective action activities required under RCRA.

[Click this hyperlink](#) while viewing on your computer to access additional FINDS: detail in the EDR Site Report.

ECHO:

Envid: 1000270600
Registry ID: 110006480904
DFR URL: <http://echo.epa.gov/detailed-facility-report?fid=110006480904>
Name: RANKIN OVERHEAD DOOR INC
Address: 15150 E NELSON
City,State,Zip: INDUSTRY, CA 91744

CORTESE:

Name: RANKIN FAMILY TRUST
Address: 15150 NELSON AVE
City,State,Zip: INDUSTRY, CA 91744
Region: CORTESE
Envirostor Id: Not reported

Map ID
Direction
Distance
Elevation

MAP FINDINGS

Site

Database(s)

EDR ID Number
EPA ID Number

RANKIN OVERHEAD DOOR INC (Continued)

1000270600

Global ID: T0603704053
Site/Facility Type: LUST CLEANUP SITE
Cleanup Status: COMPLETED - CASE CLOSED
Status Date: Not reported
Site Code: Not reported
Latitude: Not reported
Longitude: Not reported
Owner: Not reported
Enf Type: Not reported
Swat R: Not reported
Flag: active
Order No: Not reported
Waste Discharge System No: Not reported
Effective Date: Not reported
Region 2: Not reported
WID Id: Not reported
Solid Waste Id No: Not reported
Waste Management Uit Name: Not reported
File Name: Active Open

HIST CORTESE:

edr_fname: RANKIN FAMILY TRUST
edr_fadd1: 15150 NELSON
City,State,Zip: INDUSTRY, CA 91744
Region: CORTESE
Facility County Code: 19
Reg By: LTNKA
Reg Id: I-13219

LOS ANGELES CO. HMS:

Name: RANKIN OVERHEAD DOOR INC
Address: 15150 NELSON AVE
City,State,Zip: CITY OF INDUSTRY, CA 91746
Region: LA
Permit Category: T
Facility Id: 012965-013219
Facility Type: 0
Facility Status: Removed
Area: 6H
Permit Number: 00004930T
Permit Status: Removed

CERS:

Name: RANKIN FAMILY TRUST
Address: 15150 NELSON AVE
City,State,Zip: INDUSTRY, CA 91744
Site ID: 248612
CERS ID: T0603704053
CERS Description: Leaking Underground Storage Tank Cleanup Site

Affiliation:

Affiliation Type Desc: Local Agency Caseworker
Entity Name: JOHN AWUJO - LOS ANGELES COUNTY
Entity Title: Not reported
Affiliation Address: 900 S FREMONT AVE
Affiliation City: ALHAMBRA

Map ID
Direction
Distance
Elevation

MAP FINDINGS

Site

Database(s)

EDR ID Number
EPA ID Number

RANKIN OVERHEAD DOOR INC (Continued)

1000270600

Affiliation State: CA
Affiliation Country: Not reported
Affiliation Zip: Not reported
Affiliation Phone: 6264583507

Affiliation Type Desc: Regional Board Caseworker
Entity Name: YUE RONG - LOS ANGELES RWQCB (REGION 4)
Entity Title: Not reported
Affiliation Address: 320 W. 4TH ST., SUITE 200
Affiliation City: Los Angeles
Affiliation State: CA
Affiliation Country: Not reported
Affiliation Zip: Not reported
Affiliation Phone: Not reported

59
West
1/2-1
0.516 mi.
2722 ft.

GNB BATTERIES INC
14500 NELSON AVENUE
CITY OF INDUSTRY, CA 91746

ENVIROSTOR **S105937898**
HIST UST **N/A**
EMI
LA Co. Site Mitigation

Relative:
Lower
Actual:
306 ft.

ENVIROSTOR:
Name: EXIDE TECHNOLOGIES/GNB BATTERY
Address: 14500 NELSON AVE.
City,State,Zip: INDUSTRY, CA 91744
Facility ID: 60000157
Status: Refer: 1248 Local Agency
Status Date: 01/25/2006
Site Code: Not reported
Site Type: Evaluation
Site Type Detailed: Evaluation
Acres: Not reported
NPL: NO
Regulatory Agencies: LA CNTY FIRE DEPT. (BILLING AND UST), LOS ANGELES COUNTY
Lead Agency: NONE SPECIFIED
Program Manager: Not reported
Supervisor: * Greg Holmes
Division Branch: Cleanup Cypress
Assembly: 57
Senate: 22
Special Program: Not reported
Restricted Use: NO
Site Mgmt Req: NONE SPECIFIED
Funding: Not Applicable
Latitude: 34.03715
Longitude: -117.9749
APN: NONE SPECIFIED
Past Use: NONE SPECIFIED
Potential COC: NONE SPECIFIED
Confirmed COC: NONE SPECIFIED
Potential Description: NONE SPECIFIED
Alias Name: 60000157
Alias Type: Envirostor ID Number

Completed Info:
Completed Area Name: Not reported
Completed Sub Area Name: Not reported

Map ID
Direction
Distance
Elevation

MAP FINDINGS

Site

Database(s)

EDR ID Number
EPA ID Number

GNB BATTERIES INC (Continued)

S105937898

Completed Document Type: Not reported
Completed Date: Not reported
Comments: Not reported

Future Area Name: Not reported
Future Sub Area Name: Not reported
Future Document Type: Not reported
Future Due Date: Not reported
Schedule Area Name: Not reported
Schedule Sub Area Name: Not reported
Schedule Document Type: Not reported
Schedule Due Date: Not reported
Schedule Revised Date: Not reported

HIST UST:

Name: GNB BATTERIES INC
Address: 14500 NELSON AVENUE
City,State,Zip: CITY OF INDUSTRY, CA 91746
File Number: 00026BD3
URL: <http://geotracker.waterboards.ca.gov/ustpdfs/pdf/00026BD3.pdf>
Region: Not reported
Facility ID: Not reported
Facility Type: Not reported
Other Type: Not reported
Contact Name: Not reported
Telephone: Not reported
Owner Name: Not reported
Owner Address: Not reported
Owner City,St,Zip: Not reported
Total Tanks: Not reported

Tank Num: Not reported
Container Num: Not reported
Year Installed: Not reported
Tank Capacity: Not reported
Tank Used for: Not reported
Type of Fuel: Not reported
Container Construction Thickness: Not reported
Leak Detection: Not reported

[Click here for Geo Tracker PDF:](#)

EMI:

Name: GNB INCORPORATED
Address: 14500 NELSON AVE
City,State,Zip: INDUSTRY, CA 91746
Year: 1990
County Code: 19
Air Basin: SC
Facility ID: 44217
Air District Name: SC
SIC Code: 3691
Air District Name: SOUTH COAST AQMD
Community Health Air Pollution Info System: Not reported
Consolidated Emission Reporting Rule: Not reported
Total Organic Hydrocarbon Gases Tons/Yr: 11

Map ID
Direction
Distance
Elevation

MAP FINDINGS

Site

Database(s)

EDR ID Number
EPA ID Number

GNB BATTERIES INC (Continued)

S105937898

Reactive Organic Gases Tons/Yr: 1
Carbon Monoxide Emissions Tons/Yr: 2
NOX - Oxides of Nitrogen Tons/Yr: 2
SOX - Oxides of Sulphur Tons/Yr: 0
Particulate Matter Tons/Yr: 0
Part. Matter 10 Micrometers and Smllr Tons/Yr:0

Name: GNB TECHNOLOGIES
Address: 14500 NELSON AV
City,State,Zip: INDUSTRY, CA 91746
Year: 1993
County Code: 19
Air Basin: SC
Facility ID: 44217
Air District Name: SC
SIC Code: 3691
Air District Name: SOUTH COAST AQMD
Community Health Air Pollution Info System: Not reported
Consolidated Emission Reporting Rule: Not reported
Total Organic Hydrocarbon Gases Tons/Yr: 1
Reactive Organic Gases Tons/Yr: 0
Carbon Monoxide Emissions Tons/Yr: 0
NOX - Oxides of Nitrogen Tons/Yr: 1
SOX - Oxides of Sulphur Tons/Yr: 0
Particulate Matter Tons/Yr: 0
Part. Matter 10 Micrometers and Smllr Tons/Yr:0

Name: GNB TECHNOLOGIES
Address: 14500 NELSON AV
City,State,Zip: INDUSTRY, CA 91746
Year: 1995
County Code: 19
Air Basin: SC
Facility ID: 44217
Air District Name: SC
SIC Code: 3691
Air District Name: SOUTH COAST AQMD
Community Health Air Pollution Info System: Not reported
Consolidated Emission Reporting Rule: Not reported
Total Organic Hydrocarbon Gases Tons/Yr: 1
Reactive Organic Gases Tons/Yr: 0
Carbon Monoxide Emissions Tons/Yr: 0
NOX - Oxides of Nitrogen Tons/Yr: 1
SOX - Oxides of Sulphur Tons/Yr: 0
Particulate Matter Tons/Yr: 0
Part. Matter 10 Micrometers and Smllr Tons/Yr:0

LA Co. Site Mitigation:

Name: EXIDE TECHNOLOGIES/GNB BATTERY
Address: 14500 NELSON AVE
City,State,Zip: INDUSTRY, CA 91744
Facility ID: Not reported
Status: Not reported
Site ID: SD0000174
Jurisdiction: State
Case ID: RO0000179
Abated: Yes

Map ID
Direction
Distance
Elevation

MAP FINDINGS

Site

Database(s)

EDR ID Number
EPA ID Number

GNB BATTERIES INC (Continued)

S105937898

Assigned To: Richard Clark
Entered Date: 01/18/2006
Abated Date: 05/09/2007

60
SW
1/2-1
0.562 mi.
2966 ft.

HERTZ PENSKE TRUCK
14804 EAST VALLY BLVD
LA PUENTE, CA 91746

Notify 65 **U000027742**
N/A

Relative:
Lower
Actual:
305 ft.

NOTIFY 65:
Name: HERTZ PENSKE TRUCK
Address: 14804 EAST VALLY BLVD
City,State,Zip: LA PUENTE, CA 91746-3217
Date Reported: Not reported
Staff Initials: Not reported
Board File Number: Not reported
Facility Type: Not reported
Discharge Date: Not reported
Issue Date: Not reported
Incident Description: Not reported

61
SSW
1/2-1
0.599 mi.
3163 ft.

PUENTE VALLEY (SAN GABRIEL VALLEY SUPERFUND SITE)
COVERS MOST OF CITY OF INDUSTRY, PORTIONS OF THE CITY OF LA
CITY OF INDUSTRY, CA 91744

ENVIROSTOR **S110653118**
Cortese **N/A**

Relative:
Lower
Actual:
307 ft.

ENVIROSTOR:
Name: PUENTE VALLEY (SAN GABRIEL VALLEY SUPERFUND SITE)
Address: COVERS MOST OF CITY OF INDUSTRY, PORTIONS OF THE CITY OF LA PUENTE AND UNINCORPORATED LOS ANGELES COUNTY
City,State,Zip: CITY OF INDUSTRY, CA 91744
Facility ID: 60001338
Status: Active
Status Date: 10/23/2013
Site Code: 301502
Site Type: Federal Superfund
Site Type Detailed: State Response or NPL
Acres: 8960
NPL: YES
Regulatory Agencies: SMBRP, RWQCB 4 - Los Angeles, US EPA
Lead Agency: US EPA
Program Manager: John Childs
Supervisor: Ajit Vaidya
Division Branch: Engineering & Special Projects
Assembly: 57
Senate: 22
Special Program: Not reported
Restricted Use: NO
Site Mgmt Req: NONE SPECIFIED
Funding: Responsible Party
Latitude: 34.02933
Longitude: -117.9674
APN: NONE SPECIFIED
Past Use: AEROSPACE MANUFACTURING/MAINTENANCE, MANUFACTURING - ELECTRONIC,

Map ID
Direction
Distance
Elevation

MAP FINDINGS

Site

Database(s)

EDR ID Number
EPA ID Number

PUENTE VALLEY (SAN GABRIEL VALLEY SUPERFUND SITE) (Continued)

S110653118

MANUFACTURING - INDUSTRIAL MACHINERY, MANUFACTURING - METAL

Potential COC: Tetrachloroethylene (PCE) Trichloroethylene (TCE) 1,4-Dioxane
Confirmed COC: Tetrachloroethylene (PCE) 1,4-Dioxane Trichloroethylene (TCE)
Potential Description: AQUI, IA, OTH, WELL

Alias Name: San Gabriel Groundwater Basin (1-4)*
Alias Type: Alternate Name
Alias Name: 301404
Alias Type: Project Code (Site Code)
Alias Name: 301425
Alias Type: Project Code (Site Code)
Alias Name: 301502
Alias Type: Project Code (Site Code)
Alias Name: 19990006
Alias Type: Envirostor ID Number
Alias Name: 60001338
Alias Type: Envirostor ID Number
Alias Name: <http://yosemite.epa.gov/r9/sfund/r9sfdocw.nsf/3dec8ba3252368428825742600743733/0065ed704ae95ccc88257007005e941e!OpenDocument>
Alias Type: External Website Link / URL

Completed Info:

Completed Area Name: SHALLOW ZONE REMEDY
Completed Sub Area Name: Not reported
Completed Document Type: Monitoring Report
Completed Date: 04/20/2011
Comments: Report submitted as planned. DTSC will not be providing comments on the report and provided equivalent recommendations in PVOU Well Network package.

Completed Area Name: PROJECT WIDE
Completed Sub Area Name: Not reported
Completed Document Type: 5 Year Review Reports
Completed Date: 05/02/2011
Comments: Not reported

Completed Area Name: INTERMEDIATE ZONE REMEDY
Completed Sub Area Name: Not reported
Completed Document Type: Monitoring Plan
Completed Date: 03/28/2012
Comments: DTSC provided comments on the Phase II CGMP on 5/11/12 to USEPA PM. Consultant incorporated comments as part of planned fieldwork activities.

Completed Area Name: INTERMEDIATE ZONE REMEDY
Completed Sub Area Name: Not reported
Completed Document Type: Technical Workplan
Completed Date: 04/05/2012
Comments: DTSC provided comments to CDM-Smith PM on 4/5/12 via email. Consultant will adequately incorporate comments into SAP.

Completed Area Name: Shallow Zone Remedy - South of Puente Creek
Completed Sub Area Name: Not reported
Completed Document Type: Site Characterization Workplan
Completed Date: 12/22/2012
Comments: Comments were incorporated into the FSP as part of the Final RDI WP.

Completed Area Name: Shallow Zone Remedy - South of Puente Creek
Completed Sub Area Name: Not reported

Map ID
Direction
Distance
Elevation

MAP FINDINGS

Site

Database(s)

EDR ID Number
EPA ID Number

PUENTE VALLEY (SAN GABRIEL VALLEY SUPERFUND SITE) (Continued)

S110653118

Completed Document Type: Design/Implementation Workplan
Completed Date: 12/22/2012
Comments: The GW Flow Modeling Plan was approved by USEPA as part of the RDI WP on December 22, 2012.

Completed Area Name: Shallow Zone Remedy - South of Puente Creek
Completed Sub Area Name: Not reported
Completed Document Type: Remedial Investigation Workplan
Completed Date: 12/03/2012
Comments: USEPA approved the VI SA WP on December 3, 2012. DTSC provided comments on draft and draft final work plans.

Completed Area Name: Shallow Zone Remedy - South of Puente Creek
Completed Sub Area Name: Not reported
Completed Document Type: Remedial Investigation Workplan
Completed Date: 12/22/2012
Comments: Not reported

Completed Area Name: INTERMEDIATE ZONE REMEDY
Completed Sub Area Name: Not reported
Completed Document Type: Site Characterization Workplan
Completed Date: 02/01/2013
Comments: DTSC provided comments dated February 1, 2013.

Completed Area Name: INTERMEDIATE ZONE REMEDY
Completed Sub Area Name: Not reported
Completed Document Type: Remedial Design - Preliminary/Intermediate
Completed Date: 03/01/2017
Comments: Revised to include IZ west new document submitted

Completed Area Name: Shallow Zone Remedy - South of Puente Creek
Completed Sub Area Name: Not reported
Completed Document Type: Site Characterization Report
Completed Date: 06/24/2013
Comments: Proponent incorporated DTSC comments into the Revised IAQ/VI Work Plan.

Completed Area Name: PROJECT WIDE
Completed Sub Area Name: Not reported
Completed Document Type: Other Report
Completed Date: 11/18/2013
Comments: Deliverable was A. Campbell presentation in technical meeting on November 18, 2013.

Completed Area Name: Shallow Zone Remedy - South of Puente Creek
Completed Sub Area Name: Not reported
Completed Document Type: Technical Workplan
Completed Date: 08/14/2013
Comments: DTSC received the aquifer testing work plan on 8/14/13.

Completed Area Name: INTERMEDIATE ZONE REMEDY
Completed Sub Area Name: Not reported
Completed Document Type: Monitoring Plan
Completed Date: 09/12/2013
Comments: USEPA commented on the 8/28/13 sampling plan and was revised on 9/12/13 and considered final afterwards.

Map ID
Direction
Distance
Elevation

MAP FINDINGS

Site

Database(s)

EDR ID Number
EPA ID Number

PUENTE VALLEY (SAN GABRIEL VALLEY SUPERFUND SITE) (Continued)

S110653118

Completed Area Name: Shallow Zone Remedy - South of Puente Creek
Completed Sub Area Name: Not reported
Completed Document Type: Monitoring Report
Completed Date: 07/24/2013
Comments: Not reported

Completed Area Name: INTERMEDIATE ZONE REMEDY
Completed Sub Area Name: Not reported
Completed Document Type: Technical Report
Completed Date: 11/02/2012
Comments: Not reported

Completed Area Name: INTERMEDIATE ZONE REMEDY
Completed Sub Area Name: Not reported
Completed Document Type: Remedial Design - Preliminary/Intermediate
Completed Date: 11/23/2011
Comments: Not reported

Completed Area Name: INTERMEDIATE ZONE REMEDY
Completed Sub Area Name: Not reported
Completed Document Type: Monitoring Plan
Completed Date: 03/14/2008
Comments: Not reported

Completed Area Name: Shallow Zone Remedy - South of Puente Creek
Completed Sub Area Name: Not reported
Completed Document Type: Technical Report
Completed Date: 04/19/2013
Comments: Not reported

Completed Area Name: Shallow Zone Remedy - South of Puente Creek
Completed Sub Area Name: Not reported
Completed Document Type: Monitoring Report
Completed Date: 11/06/2012
Comments: Not reported

Completed Area Name: Shallow Zone Remedy - South of Puente Creek
Completed Sub Area Name: Not reported
Completed Document Type: Risk Assessment Report
Completed Date: 04/04/2014
Comments: Revised document will not be submitted.

Completed Area Name: Shallow Zone Remedy - South of Puente Creek
Completed Sub Area Name: Not reported
Completed Document Type: Technical Report
Completed Date: 12/13/2013
Comments: Revised document will not be submitted.

Completed Area Name: Shallow Zone Remedy - South of Puente Creek
Completed Sub Area Name: Not reported
Completed Document Type: Technical Report
Completed Date: 01/27/2014
Comments: .

Completed Area Name: INTERMEDIATE ZONE REMEDY
Completed Sub Area Name: Not reported
Completed Document Type: Monitoring Plan

Map ID
Direction
Distance
Elevation

MAP FINDINGS

Site

Database(s)

EDR ID Number
EPA ID Number

PUENTE VALLEY (SAN GABRIEL VALLEY SUPERFUND SITE) (Continued)

S110653118

Completed Date: 11/15/2013
Comments: Not reported

Completed Area Name: SHALLOW ZONE REMEDY
Completed Sub Area Name: Not reported
Completed Document Type: Technical Workplan
Completed Date: 02/15/2013
Comments: Not reported

Completed Area Name: Shallow Zone Remedy - South of Puente Creek
Completed Sub Area Name: Not reported
Completed Document Type: Monitoring Report
Completed Date: 01/17/2014
Comments: Report summarizing groundwater monitoring activities in July and August 2013.

Completed Area Name: INTERMEDIATE ZONE REMEDY
Completed Sub Area Name: Not reported
Completed Document Type: Monitoring Report
Completed Date: 02/13/2014
Comments: Revised report will not be submitted.

Completed Area Name: INTERMEDIATE ZONE REMEDY
Completed Sub Area Name: Not reported
Completed Document Type: Site Characterization Workplan
Completed Date: 02/14/2014
Comments: .

Completed Area Name: INTERMEDIATE ZONE REMEDY
Completed Sub Area Name: Not reported
Completed Document Type: Technical Report
Completed Date: 04/10/2014
Comments: Discharge options study report.

Completed Area Name: INTERMEDIATE ZONE REMEDY
Completed Sub Area Name: Not reported
Completed Document Type: Other Report
Completed Date: 02/07/2014
Comments: .

Completed Area Name: SHALLOW ZONE REMEDY
Completed Sub Area Name: Not reported
Completed Document Type: Other Report
Completed Date: 02/17/2015
Comments: progress reports include jan 2015

Completed Area Name: INTERMEDIATE ZONE REMEDY
Completed Sub Area Name: Not reported
Completed Document Type: Design/Implementation Workplan
Completed Date: 08/04/2015
Comments: DTSC comments were responded to in App B. No major changes to Rd/RA

Completed Area Name: SHALLOW ZONE REMEDY
Completed Sub Area Name: Not reported
Completed Document Type: Other Report
Completed Date: 04/09/2012
Comments: Bi-monthly progress report

Map ID
Direction
Distance
Elevation

MAP FINDINGS

Site

Database(s)

EDR ID Number
EPA ID Number

PUENTE VALLEY (SAN GABRIEL VALLEY SUPERFUND SITE) (Continued)

S110653118

Completed Area Name: SHALLOW ZONE REMEDY
Completed Sub Area Name: Not reported
Completed Document Type: Other Report
Completed Date: 03/08/2013
Comments: Bi-monthly progress report

Completed Area Name: Shallow Zone Remedy - South of Puente Creek
Completed Sub Area Name: Not reported
Completed Document Type: Other Report
Completed Date: 02/27/2012
Comments: Draft tech memo, preliminary remedial objectives

Completed Area Name: Shallow Zone Remedy - South of Puente Creek
Completed Sub Area Name: Not reported
Completed Document Type: Other Report
Completed Date: 03/12/2012
Comments: January and February 2012

Completed Area Name: Shallow Zone Remedy - South of Puente Creek
Completed Sub Area Name: Not reported
Completed Document Type: Technical Report
Completed Date: 03/16/2012
Comments: Tech Memo, Summary Deep Source Investigations Conducted in 2002 and 2004

Completed Area Name: Shallow Zone Remedy - South of Puente Creek
Completed Sub Area Name: Not reported
Completed Document Type: Technical Report
Completed Date: 06/19/2014
Comments: Presents currently available data from the ongoing investigations.

Completed Area Name: Shallow Zone Remedy - South of Puente Creek
Completed Sub Area Name: Not reported
Completed Document Type: Technical Report
Completed Date: 07/10/2014
Comments: Feasibility screening of candidate technologies for source area

Completed Area Name: INTERMEDIATE ZONE REMEDY
Completed Sub Area Name: Not reported
Completed Document Type: Monitoring Report
Completed Date: 07/10/2014
Comments: Early 2014 Semi-Annual Groundwater Monitoring Report

Completed Area Name: Shallow Zone Remedy - South of Puente Creek
Completed Sub Area Name: Not reported
Completed Document Type: Monitoring Report
Completed Date: 06/12/2014
Comments: Presents data collected in March 2014.

Completed Area Name: SHALLOW ZONE REMEDY
Completed Sub Area Name: Not reported
Completed Document Type: Site Characterization Report
Completed Date: 12/01/2004
Comments: Documents groundwater sampling, well construction, aquifer testing, and related characterization associated with implementation of the remedial design.

Map ID
Direction
Distance
Elevation

MAP FINDINGS

Site

Database(s)

EDR ID Number
EPA ID Number

PUENTE VALLEY (SAN GABRIEL VALLEY SUPERFUND SITE) (Continued)

S110653118

Completed Area Name: Shallow Zone Remedy - South of Puente Creek
Completed Sub Area Name: Not reported
Completed Document Type: Monitoring Report
Completed Date: 04/01/2012
Comments: Semiannual groundwater monitoring report.

Completed Area Name: INTERMEDIATE ZONE REMEDY
Completed Sub Area Name: Not reported
Completed Document Type: Remedial Design - Preliminary/Intermediate
Completed Date: 12/07/2012
Comments: Not reported

Completed Area Name: Shallow Zone Remedy - South of Puente Creek
Completed Sub Area Name: Not reported
Completed Document Type: Site Characterization Report
Completed Date: 09/25/1992
Comments: Results of multiple phases of soil investigation and remediation activities between 1987 and 1991.

Completed Area Name: Shallow Zone Remedy - South of Puente Creek
Completed Sub Area Name: Not reported
Completed Document Type: Monitoring Report
Completed Date: 09/19/2011
Comments: June 2011 groundwater monitoring event

Completed Area Name: Shallow Zone Remedy - South of Puente Creek
Completed Sub Area Name: Not reported
Completed Document Type: Other Report
Completed Date: 01/15/2015
Comments: monthly progress reports

Completed Area Name: INTERMEDIATE ZONE REMEDY
Completed Sub Area Name: Not reported
Completed Document Type: Other Report
Completed Date: 01/15/2015
Comments: monthly progress reports

Completed Area Name: Shallow Zone Remedy - South of Puente Creek
Completed Sub Area Name: Not reported
Completed Document Type: Technical Report
Completed Date: 01/14/2015
Comments: Tech Report provides results

Completed Area Name: Shallow Zone Remedy - South of Puente Creek
Completed Sub Area Name: Not reported
Completed Document Type: Treatability Study Workplan
Completed Date: 08/25/2014
Comments: Treatability study workplan approved by EPA on 8/25/2014.

Completed Area Name: Shallow Zone Remedy - South of Puente Creek
Completed Sub Area Name: Not reported
Completed Document Type: Technical Report
Completed Date: 07/02/2014
Comments: Tech Memo, Summary of Geophysical Logging

Completed Area Name: INTERMEDIATE ZONE REMEDY
Completed Sub Area Name: Not reported

Map ID
Direction
Distance
Elevation

MAP FINDINGS

Site

Database(s)

EDR ID Number
EPA ID Number

PUENTE VALLEY (SAN GABRIEL VALLEY SUPERFUND SITE) (Continued)

S110653118

Completed Document Type: Technical Report
Completed Date: 01/08/2015
Comments: no comments

Completed Area Name: INTERMEDIATE ZONE REMEDY
Completed Sub Area Name: Not reported
Completed Document Type: Monitoring Report
Completed Date: 01/05/2015
Comments: Not reported

Completed Area Name: INTERMEDIATE ZONE REMEDY
Completed Sub Area Name: Not reported
Completed Document Type: Monitoring Report
Completed Date: 08/27/2015
Comments: basic data dump. no DTSC comments

Completed Area Name: Shallow Zone Remedy - South of Puente Creek
Completed Sub Area Name: Not reported
Completed Document Type: Monitoring Report
Completed Date: 12/15/2014
Comments: Not reported

Completed Area Name: Shallow Zone Remedy - South of Puente Creek
Completed Sub Area Name: Not reported
Completed Document Type: Monitoring Report
Completed Date: 08/27/2015
Comments: basic data dump; no DTSC comments

Completed Area Name: Shallow Zone Remedy - South of Puente Creek
Completed Sub Area Name: Not reported
Completed Document Type: Pilot/Treatability Study Report
Completed Date: 07/21/2015
Comments: Not reported

Completed Area Name: INTERMEDIATE ZONE REMEDY
Completed Sub Area Name: Not reported
Completed Document Type: Other Report
Completed Date: 03/10/2015
Comments: no comments

Completed Area Name: Shallow Zone Remedy - South of Puente Creek
Completed Sub Area Name: Not reported
Completed Document Type: Other Report
Completed Date: 04/09/2015
Comments: no written comments

Completed Area Name: SHALLOW ZONE REMEDY
Completed Sub Area Name: Not reported
Completed Document Type: Other Report
Completed Date: 03/01/2015
Comments: no comments

Completed Area Name: Shallow Zone Remedy - South of Puente Creek
Completed Sub Area Name: Not reported
Completed Document Type: Pilot/Treatability Study Report
Completed Date: 07/20/2015
Comments: DTSC letter to NG

Map ID
Direction
Distance
Elevation

MAP FINDINGS

Site

Database(s)

EDR ID Number
EPA ID Number

PUENTE VALLEY (SAN GABRIEL VALLEY SUPERFUND SITE) (Continued)

S110653118

Completed Area Name: INTERMEDIATE ZONE REMEDY
Completed Sub Area Name: Not reported
Completed Document Type: Technical Report
Completed Date: 01/13/2015
Comments: final report no DTSC comments

Completed Area Name: INTERMEDIATE ZONE REMEDY
Completed Sub Area Name: Not reported
Completed Document Type: Remedial Design - Preliminary/Intermediate
Completed Date: 06/17/2015
Comments: Next deliverable for IZ Design will be 60% Design

Completed Area Name: INTERMEDIATE ZONE REMEDY
Completed Sub Area Name: Not reported
Completed Document Type: Other Report
Completed Date: 02/17/2015
Comments: Not reported

Completed Area Name: Shallow Zone Remedy - South of Puente Creek
Completed Sub Area Name: Not reported
Completed Document Type: Fieldwork
Completed Date: 03/05/2015
Comments: comments included with EPA comments

Completed Area Name: Shallow Zone Remedy - South of Puente Creek
Completed Sub Area Name: Not reported
Completed Document Type: Risk Assessment Report
Completed Date: 04/06/2015
Comments: Not reported

Completed Area Name: SHALLOW ZONE REMEDY
Completed Sub Area Name: Not reported
Completed Document Type: Monitoring Report
Completed Date: 07/08/2015
Comments: No DTSC comments

Completed Area Name: Shallow Zone Remedy - South of Puente Creek
Completed Sub Area Name: Not reported
Completed Document Type: Remedial Action Implementation Workplan
Completed Date: 06/21/2017
Comments: 30 % Design submitted

Completed Area Name: Shallow Zone Remedy - South of Puente Creek
Completed Sub Area Name: Not reported
Completed Document Type: Site Characterization Report
Completed Date: 10/30/2017
Comments: Dan asked for more data in his comments.

Completed Area Name: INTERMEDIATE ZONE REMEDY
Completed Sub Area Name: Not reported
Completed Document Type: Technical Report
Completed Date: 10/27/2015
Comments: Not reported

Completed Area Name: INTERMEDIATE ZONE REMEDY
Completed Sub Area Name: Not reported
Completed Document Type: Site Characterization Report

Map ID
Direction
Distance
Elevation

MAP FINDINGS

Site

Database(s)

EDR ID Number
EPA ID Number

PUENTE VALLEY (SAN GABRIEL VALLEY SUPERFUND SITE) (Continued)

S110653118

Completed Date: 10/27/2015
Comments: Not reported

Completed Area Name: Shallow Zone Remedy - South of Puente Creek
Completed Sub Area Name: Not reported
Completed Document Type: Technical Report
Completed Date: 01/12/2016
Comments: Not reported

Completed Area Name: INTERMEDIATE ZONE REMEDY
Completed Sub Area Name: Not reported
Completed Document Type: Remedial Design - Preliminary/Intermediate
Completed Date: 02/05/2016
Comments: Not reported

Completed Area Name: INTERMEDIATE ZONE REMEDY
Completed Sub Area Name: Not reported
Completed Document Type: Other Report
Completed Date: 03/23/2016
Comments: Not reported

Completed Area Name: Shallow Zone Remedy - South of Puente Creek
Completed Sub Area Name: Not reported
Completed Document Type: Other Report
Completed Date: 03/23/2016
Comments: Not reported

Completed Area Name: SHALLOW ZONE REMEDY
Completed Sub Area Name: Not reported
Completed Document Type: Other Report
Completed Date: 04/11/2016
Comments: Not reported

Completed Area Name: Shallow Zone Remedy - South of Puente Creek
Completed Sub Area Name: Not reported
Completed Document Type: Other Report
Completed Date: 04/19/2016
Comments: Not reported

Completed Area Name: Shallow Zone Remedy - South of Puente Creek
Completed Sub Area Name: Not reported
Completed Document Type: Monitoring Report
Completed Date: 04/19/2016
Comments: Not reported

Completed Area Name: INTERMEDIATE ZONE REMEDY
Completed Sub Area Name: Not reported
Completed Document Type: Monitoring Report
Completed Date: 02/23/2016
Comments: Not reported

Completed Area Name: SHALLOW ZONE REMEDY
Completed Sub Area Name: Not reported
Completed Document Type: Monitoring Report
Completed Date: 03/14/2016
Comments: Not reported

Map ID
Direction
Distance
Elevation

MAP FINDINGS

Site

Database(s)

EDR ID Number
EPA ID Number

PUENTE VALLEY (SAN GABRIEL VALLEY SUPERFUND SITE) (Continued)

S110653118

Completed Area Name: Shallow Zone Remedy - South of Puente Creek
Completed Sub Area Name: Not reported
Completed Document Type: Monitoring Report
Completed Date: 04/05/2016
Comments: Not reported

Completed Area Name: INTERMEDIATE ZONE REMEDY
Completed Sub Area Name: Not reported
Completed Document Type: Monitoring Report
Completed Date: 05/26/2016
Comments: Not reported

Completed Area Name: PROJECT WIDE
Completed Sub Area Name: Not reported
Completed Document Type: Correspondence
Completed Date: 03/26/2013
Comments: Not reported

Completed Area Name: Shallow Zone Remedy - South of Puente Creek
Completed Sub Area Name: Not reported
Completed Document Type: Unilateral Order (I/SE, RAO, CAO, EPA AO)
Completed Date: 09/13/2011
Comments: USEPA Unilateral Administrative Order

Completed Area Name: Shallow Zone Remedy - South of Puente Creek
Completed Sub Area Name: Not reported
Completed Document Type: Correspondence
Completed Date: 03/16/2012
Comments: DTSC letter

Completed Area Name: SHALLOW ZONE REMEDY
Completed Sub Area Name: Not reported
Completed Document Type: Correspondence
Completed Date: 05/10/2011
Comments: Letter responding to EPA comments on groundwater flow model update.

Completed Area Name: SHALLOW ZONE REMEDY
Completed Sub Area Name: Not reported
Completed Document Type: Correspondence
Completed Date: 11/16/2010
Comments: LARWQCB letter

Completed Area Name: SHALLOW ZONE REMEDY
Completed Sub Area Name: Not reported
Completed Document Type: Correspondence
Completed Date: 11/18/2011
Comments: EPA letter regarding additional end use options.

Completed Area Name: INTERMEDIATE ZONE REMEDY
Completed Sub Area Name: Not reported
Completed Document Type: Correspondence
Completed Date: 07/28/2014
Comments: Letter regarding revised well designations.

Completed Area Name: Shallow Zone Remedy - South of Puente Creek
Completed Sub Area Name: Not reported
Completed Document Type: Correspondence

Map ID
Direction
Distance
Elevation

MAP FINDINGS

Site

Database(s)

EDR ID Number
EPA ID Number

PUENTE VALLEY (SAN GABRIEL VALLEY SUPERFUND SITE) (Continued)

S110653118

Completed Date: 01/20/2012
Comments: Response to information request

Completed Area Name: Shallow Zone Remedy - South of Puente Creek
Completed Sub Area Name: Not reported
Completed Document Type: Correspondence
Completed Date: 03/16/2012
Comments: Letter responding to 3/6/12 EPA information request

Completed Area Name: PROJECT WIDE
Completed Sub Area Name: Not reported
Completed Document Type: Consent Settlement - Administrative
Completed Date: 10/26/2012
Comments: .

Completed Area Name: Shallow Zone Remedy - South of Puente Creek
Completed Sub Area Name: Not reported
Completed Document Type: Correspondence
Completed Date: 07/12/2015
Comments: internal review memo

Completed Area Name: PROJECT WIDE
Completed Sub Area Name: Not reported
Completed Document Type: Correspondence
Completed Date: 02/21/2012
Comments: EPA letter

Completed Area Name: PROJECT WIDE
Completed Sub Area Name: Not reported
Completed Document Type: CEQA - Initial Study/ Mitigated Neg. Dec. (MND)
Completed Date: 11/16/2017
Comments: Issued by RP, Sent to Clearinghouse

Completed Area Name: PROJECT WIDE
Completed Sub Area Name: Not reported
Completed Document Type: Record of Decision - Interim
Completed Date: 09/30/1998
Comments: U.S. EPA issued a Record of Decision (ROD) for Puente Valley OU.

Completed Area Name: PROJECT WIDE
Completed Sub Area Name: Not reported
Completed Document Type: Remedial Investigation / Feasibility Study
Completed Date: 05/30/1997
Comments: Not reported

Completed Area Name: SHALLOW ZONE REMEDY
Completed Sub Area Name: Not reported
Completed Document Type: Design/Implementation Workplan
Completed Date: 02/01/2009
Comments: EPA approved Prefinal Design Report on 10/13/2008

Completed Area Name: INTERMEDIATE ZONE REMEDY
Completed Sub Area Name: Not reported
Completed Document Type: Design/Implementation Workplan
Completed Date: 07/28/2008
Comments: Pre-Final Design Report was submitted to EPA on July 28, 2008

Map ID
Direction
Distance
Elevation

MAP FINDINGS

Site

Database(s)

EDR ID Number
EPA ID Number

PUENTE VALLEY (SAN GABRIEL VALLEY SUPERFUND SITE) (Continued)

S110653118

Completed Area Name: INTERMEDIATE ZONE REMEDY
Completed Sub Area Name: Not reported
Completed Document Type: Design/Implementation Workplan
Completed Date: 07/21/2009
Comments: EPA approved Final Design Report for the Intermediate Zone Remedy on 7/21/2009. EPA is the lead agency for this Federal Superfund site, DTSC does not have final approval authority for approval of reports and deliverables

Completed Area Name: SHALLOW ZONE REMEDY
Completed Sub Area Name: Not reported
Completed Document Type: Feasibility Study Report
Completed Date: 03/27/2020
Comments: Not reported

Completed Area Name: INTERMEDIATE ZONE REMEDY
Completed Sub Area Name: Not reported
Completed Document Type: Record of Decision w/ESD
Completed Date: 06/14/2005
Comments: DTSC approved the ESD in a letter dated 5/20/2005. The ESD was signed by USEPA on 6/14/2005 and included treatment designs for perchlorate and 1,4-dioxane.

Completed Area Name: SHALLOW ZONE REMEDY
Completed Sub Area Name: Not reported
Completed Document Type: Monitoring Report
Completed Date: 10/28/2010
Comments: Not reported

Completed Area Name: Shallow Zone Remedy - South of Puente Creek
Completed Sub Area Name: Not reported
Completed Document Type: Monitoring Report
Completed Date: 04/15/2011
Comments: DTSC provided comments on the Benchmark Dec. 2010 Semi-Annual GWMR with a letter dated April 15, 2011.

Completed Area Name: Shallow Zone Remedy - South of Puente Creek
Completed Sub Area Name: Not reported
Completed Document Type: Monitoring Report
Completed Date: 07/21/2016
Comments: Not reported

Completed Area Name: Shallow Zone Remedy - South of Puente Creek
Completed Sub Area Name: Not reported
Completed Document Type: Monitoring Report
Completed Date: 08/23/2016
Comments: Not reported

Completed Area Name: INTERMEDIATE ZONE REMEDY
Completed Sub Area Name: Not reported
Completed Document Type: Technical Workplan
Completed Date: 09/01/2016
Comments: Not reported

Completed Area Name: INTERMEDIATE ZONE REMEDY
Completed Sub Area Name: Not reported
Completed Document Type: Operations and Maintenance Plan

Map ID
Direction
Distance
Elevation

MAP FINDINGS

Site

Database(s)

EDR ID Number
EPA ID Number

PUENTE VALLEY (SAN GABRIEL VALLEY SUPERFUND SITE) (Continued)

S110653118

Completed Date: 03/08/2018
Comments: Not reported

Completed Area Name: INTERMEDIATE ZONE REMEDY
Completed Sub Area Name: Not reported
Completed Document Type: Monitoring Report
Completed Date: 09/01/2016
Comments: Not reported

Completed Area Name: INTERMEDIATE ZONE REMEDY
Completed Sub Area Name: Not reported
Completed Document Type: Monitoring Report
Completed Date: 03/30/2017
Comments: Not reported

Completed Area Name: Shallow Zone Remedy - South of Puente Creek
Completed Sub Area Name: Not reported
Completed Document Type: Monitoring Report
Completed Date: 09/01/2016
Comments: Not reported

Completed Area Name: SHALLOW ZONE REMEDY
Completed Sub Area Name: Not reported
Completed Document Type: Monitoring Report
Completed Date: 11/09/2016
Comments: Not reported

Completed Area Name: Shallow Zone Remedy - South of Puente Creek
Completed Sub Area Name: Not reported
Completed Document Type: Monitoring Report
Completed Date: 03/14/2017
Comments: Not reported

Completed Area Name: SHALLOW ZONE REMEDY
Completed Sub Area Name: Not reported
Completed Document Type: Monitoring Report
Completed Date: 04/12/2017
Comments: Not reported

Completed Area Name: INTERMEDIATE ZONE REMEDY
Completed Sub Area Name: Not reported
Completed Document Type: Remedial Action Implementation Workplan
Completed Date: 10/26/2016
Comments: Not reported

Completed Area Name: PROJECT WIDE
Completed Sub Area Name: Not reported
Completed Document Type: 5 Year Review Reports
Completed Date: 09/29/2016
Comments: Not reported

Completed Area Name: SHALLOW ZONE REMEDY
Completed Sub Area Name: Not reported
Completed Document Type: Remedial Action Implementation Workplan
Completed Date: 07/24/2017
Comments: Not reported

Map ID
Direction
Distance
Elevation

MAP FINDINGS

Site

Database(s)

EDR ID Number
EPA ID Number

PUENTE VALLEY (SAN GABRIEL VALLEY SUPERFUND SITE) (Continued)

S110653118

Completed Area Name: Shallow Zone Remedy - South of Puente Creek
Completed Sub Area Name: Not reported
Completed Document Type: Monitoring Plan
Completed Date: 03/14/2017
Comments: Not reported

Completed Area Name: Shallow Zone Remedy - South of Puente Creek
Completed Sub Area Name: Not reported
Completed Document Type: Other Report
Completed Date: 06/16/2017
Comments: Not reported

Completed Area Name: INTERMEDIATE ZONE REMEDY
Completed Sub Area Name: Not reported
Completed Document Type: Remedial Design - Preliminary/Intermediate
Completed Date: 06/14/2017
Comments: Not reported

Completed Area Name: Shallow Zone Remedy - South of Puente Creek
Completed Sub Area Name: Not reported
Completed Document Type: Pilot/Treatability Study Report
Completed Date: 03/14/2017
Comments: Not reported

Completed Area Name: SHALLOW ZONE REMEDY
Completed Sub Area Name: Not reported
Completed Document Type: Other Report
Completed Date: 04/10/2017
Comments: Not reported

Completed Area Name: INTERMEDIATE ZONE REMEDY
Completed Sub Area Name: Not reported
Completed Document Type: Other Report
Completed Date: 03/27/2017
Comments: Not reported

Completed Area Name: Shallow Zone Remedy - South of Puente Creek
Completed Sub Area Name: Not reported
Completed Document Type: Other Report
Completed Date: 03/27/2017
Comments: Not reported

Completed Area Name: Shallow Zone Remedy - South of Puente Creek
Completed Sub Area Name: Not reported
Completed Document Type: Monitoring Report
Completed Date: 11/07/2017
Comments: Not reported

Completed Area Name: SHALLOW ZONE REMEDY
Completed Sub Area Name: Not reported
Completed Document Type: Monitoring Report
Completed Date: 07/19/2017
Comments: Not reported

Completed Area Name: Shallow Zone Remedy - South of Puente Creek
Completed Sub Area Name: Not reported
Completed Document Type: Remedial Design - Preliminary/Intermediate

Map ID
Direction
Distance
Elevation

MAP FINDINGS

Site

Database(s)

EDR ID Number
EPA ID Number

PUENTE VALLEY (SAN GABRIEL VALLEY SUPERFUND SITE) (Continued)

S110653118

Completed Date: 12/07/2017
Comments: DTSC submitted their comments to EPA on December 7, 2017.

Completed Area Name: Shallow Zone Remedy - South of Puente Creek
Completed Sub Area Name: Not reported
Completed Document Type: Technical Workplan
Completed Date: 10/30/2017
Comments: Our toxicologist asked for none more sampling event for a few samples via email. Sue Fears sent to Ray Chivera

Completed Area Name: SHALLOW ZONE REMEDY
Completed Sub Area Name: Not reported
Completed Document Type: Monitoring Report
Completed Date: 06/29/2018
Comments: 2017 ANNUAL COMPREHENSIVE GROUNDWATER MONITORING REPORT SHALLOW ZONE NORTH-UTC DTSC has no comments on this monitoring report

Completed Area Name: Shallow Zone Remedy - South of Puente Creek
Completed Sub Area Name: Not reported
Completed Document Type: Pilot/Treatability Study Report
Completed Date: 09/05/2018
Comments: Final Report was reviewed in lieu of this annual summary report. No DTSC comments.

Completed Area Name: INTERMEDIATE ZONE REMEDY
Completed Sub Area Name: Not reported
Completed Document Type: Technical Report
Completed Date: 06/01/2018
Comments: GW MODEL UPDATE

Completed Area Name: INTERMEDIATE ZONE REMEDY
Completed Sub Area Name: Not reported
Completed Document Type: Technical Report
Completed Date: 06/03/2018
Comments: PUENTE IZ WEST EXTRACTION WELL INSTALLATION REPORT

Completed Area Name: SHALLOW ZONE REMEDY
Completed Sub Area Name: Not reported
Completed Document Type: Site Characterization Report
Completed Date: 07/17/2018
Comments: Winter 2018 VI Assessment-Residential Areas' Benchmark-Shallow Zone South -

Completed Area Name: Shallow Zone Remedy - South of Puente Creek
Completed Sub Area Name: Not reported
Completed Document Type: Treatability Study Report
Completed Date: 07/11/2019
Comments: Not reported

Completed Area Name: Shallow Zone Remedy - South of Puente Creek
Completed Sub Area Name: Not reported
Completed Document Type: Design/Implementation Workplan
Completed Date: 06/26/2018
Comments: SHALLOW ZONE SOUTH INTERIM REMEDY INTERMEDIATE DESIGN REPORT: DTSC has reviewed the RTCs and has no further comments on this SZ-South Intermediate Design Document

Map ID
Direction
Distance
Elevation

MAP FINDINGS

Site

Database(s)

EDR ID Number
EPA ID Number

PUENTE VALLEY (SAN GABRIEL VALLEY SUPERFUND SITE) (Continued)

S110653118

Completed Area Name: Shallow Zone Remedy - South of Puente Creek
Completed Sub Area Name: Not reported
Completed Document Type: Treatability Study Report
Completed Date: 07/11/2019
Comments: Not reported

Completed Area Name: PROJECT WIDE
Completed Sub Area Name: Not reported
Completed Document Type: Letter - Demand
Completed Date: 09/14/2001
Comments: Not reported

Completed Area Name: PROJECT WIDE
Completed Sub Area Name: Not reported
Completed Document Type: Consent Decree
Completed Date: 01/29/2007
Comments: A Settlement was entered by US EPA & DTSC with the Saint-Gobain Corporation.

Completed Area Name: INTERMEDIATE ZONE REMEDY
Completed Sub Area Name: Not reported
Completed Document Type: Consent Decree
Completed Date: 08/21/2009
Comments: Consent Decree was fully executed.

Completed Area Name: PROJECT WIDE
Completed Sub Area Name: Not reported
Completed Document Type: Consent Decree
Completed Date: 04/24/2009
Comments: Final Consent Decree entered with District Court on 4/24/2009. DTSC is scheduled to receive \$5000 for settlement of past costs from Valley Proctor

Completed Area Name: PROJECT WIDE
Completed Sub Area Name: Not reported
Completed Document Type: Consent Decree
Completed Date: 11/05/2008
Comments: Consent Decree for payment of DTSC's past response costs.

Completed Area Name: PROJECT WIDE
Completed Sub Area Name: Not reported
Completed Document Type: Consent Decree
Completed Date: 11/20/2007
Comments: A Settlement was entered by US EPA & DTSC with Teledyne.

Completed Area Name: PROJECT WIDE
Completed Sub Area Name: Not reported
Completed Document Type: Consent Decree
Completed Date: 04/19/2007
Comments: A Settlement was entered by US EPA & DTSC with Rathon.

Completed Area Name: PROJECT WIDE
Completed Sub Area Name: Not reported
Completed Document Type: Consent Decree
Completed Date: 02/05/2008
Comments: A Settlement was entered by US EPA & DTSC with ECOS.

Map ID
Direction
Distance
Elevation

MAP FINDINGS

Site

Database(s)

EDR ID Number
EPA ID Number

PUENTE VALLEY (SAN GABRIEL VALLEY SUPERFUND SITE) (Continued)

S110653118

Future Area Name: Not reported
Future Sub Area Name: Not reported
Future Document Type: Not reported
Future Due Date: Not reported
Schedule Area Name: Not reported
Schedule Sub Area Name: Not reported
Schedule Document Type: Not reported
Schedule Due Date: Not reported
Schedule Revised Date: Not reported

CORTESE:

Name: PUENTE VALLEY (SAN GABRIEL VALLEY SUPERFUND SITE)
Address: COVERS MOST OF CITY OF INDUSTRY, PORTIONS OF THE CITY OF LA PUENTE AND UNINC
City,State,Zip: CITY OF INDUSTRY, CA 91744
Region: CORTESE
Envirostor Id: 60001338
Global ID: Not reported
Site/Facility Type: FEDERAL SUPERFUND - LISTED
Cleanup Status: ACTIVE
Status Date: 10/23/2013
Site Code: 301404, 301425, 301502
Latitude: 34.029331
Longitude: -117.96741
Owner: Not reported
Enf Type: Not reported
Swat R: Not reported
Flag: envirostor
Order No: Not reported
Waste Discharge System No: Not reported
Effective Date: Not reported
Region 2: Not reported
WID Id: Not reported
Solid Waste Id No: Not reported
Waste Management Uit Name: Not reported
File Name: Haz Waste & Substances Sites

62
South
1/2-1
0.756 mi.
3990 ft.

VERTIS INC.
15354 STAFFORD STREET
CITY OF INDUSTRY, CA 91744

RCRA-SQG **1000158375**
ENVIROSTOR **CAD062091467**
EMI

Relative:
Higher
Actual:
315 ft.

RCRA-SQG:
Date Form Received by Agency: 2005-06-17 00:00:00.0
Handler Name: VERTIS INC.
Handler Address: 15354 STAFFORD STREET
Handler City,State,Zip: CITY OF INDUSTRY, CA 91744
EPA ID: CAD062091467
Contact Name: BRUCE KROGUE
Contact Address: 15354 STAFFORD STREET
Contact City,State,Zip: CITY OF INDUSTRY, CA 91744
Contact Telephone: 626-968-8541
Contact Fax: Not reported
Contact Email: BKROGUE@VERTISINC.COM
Contact Title: Not reported
EPA Region: 09
Land Type: Private

Map ID
Direction
Distance
Elevation

MAP FINDINGS

Site

Database(s)

EDR ID Number
EPA ID Number

VERTIS INC. (Continued)

1000158375

Federal Waste Generator Description:	Small Quantity Generator
Non-Notifier:	Not reported
Biennial Report Cycle:	Not reported
Accessibility:	Not reported
Active Site Indicator:	Handler Activities
State District Owner:	Not reported
State District:	Not reported
Mailing Address:	15354 STAFFORD STREET
Mailing City,State,Zip:	CITY OF INDUSTRY, CA 91744
Owner Name:	VERTIS INC
Owner Type:	Private
Operator Name:	VERTIS INC
Operator Type:	Private
Short-Term Generator Activity:	No
Importer Activity:	No
Mixed Waste Generator:	No
Transporter Activity:	No
Transfer Facility Activity:	No
Recycler Activity with Storage:	No
Small Quantity On-Site Burner Exemption:	No
Smelting Melting and Refining Furnace Exemption:	No
Underground Injection Control:	No
Off-Site Waste Receipt:	No
Universal Waste Indicator:	No
Universal Waste Destination Facility:	No
Federal Universal Waste:	No
Active Site Fed-Reg Treatment Storage and Disposal Facility:	Not reported
Active Site Converter Treatment storage and Disposal Facility:	Not reported
Active Site State-Reg Treatment Storage and Disposal Facility:	Not reported
Active Site State-Reg Handler:	---
Federal Facility Indicator:	Not reported
Hazardous Secondary Material Indicator:	NN
Sub-Part K Indicator:	Not reported
Commercial TSD Indicator:	No
Treatment Storage and Disposal Type:	Not reported
2018 GPRA Permit Baseline:	Not on the Baseline
2018 GPRA Renewals Baseline:	Not on the Baseline
Permit Renewals Workload Universe:	Not reported
Permit Workload Universe:	Not reported
Permit Progress Universe:	Not reported
Post-Closure Workload Universe:	Not reported
Closure Workload Universe:	Not reported
202 GPRA Corrective Action Baseline:	No
Corrective Action Workload Universe:	No
Subject to Corrective Action Universe:	No
Non-TSDFs Where RCRA CA has Been Imposed Universe:	No
TSDFs Potentially Subject to CA Under 3004 (u)/(v) Universe:	No
TSDFs Only Subject to CA under Discretionary Auth Universe:	No
Corrective Action Priority Ranking:	No NCAPS ranking
Environmental Control Indicator:	No
Institutional Control Indicator:	No
Human Exposure Controls Indicator:	N/A
Groundwater Controls Indicator:	N/A
Operating TSDF Universe:	Not reported
Full Enforcement Universe:	Not reported
Significant Non-Complier Universe:	No
Unaddressed Significant Non-Complier Universe:	No

Map ID
Direction
Distance
Elevation

MAP FINDINGS

Site

Database(s)

EDR ID Number
EPA ID Number

VERTIS INC. (Continued)

1000158375

Addressed Significant Non-Complier Universe:	No
Significant Non-Complier With a Compliance Schedule Universe:	No
Financial Assurance Required:	Not reported
Handler Date of Last Change:	2005-07-08 17:40:53.0
Recognized Trader-Importer:	No
Recognized Trader-Exporter:	No
Importer of Spent Lead Acid Batteries:	No
Exporter of Spent Lead Acid Batteries:	No
Recycler Activity Without Storage:	Not reported
Manifest Broker:	Not reported
Sub-Part P Indicator:	Not reported

Biennial: List of Years

Year: 2001

[Click Here for Biennial Reporting System Data:](#)

Hazardous Waste Summary:

Waste Code:	D001
Waste Description:	IGNITABLE WASTE
Waste Code:	D002
Waste Description:	CORROSIVE WASTE
Waste Code:	D007
Waste Description:	CHROMIUM
Waste Code:	D010
Waste Description:	SELENIUM
Waste Code:	D011
Waste Description:	SILVER

Handler - Owner Operator:

Owner/Operator Indicator:	Operator
Owner/Operator Name:	NOT REQUIRED
Legal Status:	Private
Date Became Current:	Not reported
Date Ended Current:	Not reported
Owner/Operator Address:	NOT REQUIRED
Owner/Operator City,State,Zip:	NOT REQUIRED, ME 99999
Owner/Operator Telephone:	415-555-1212
Owner/Operator Telephone Ext:	Not reported
Owner/Operator Fax:	Not reported
Owner/Operator Email:	Not reported

Owner/Operator Indicator:	Owner
Owner/Operator Name:	VERTIS INC
Legal Status:	Private
Date Became Current:	2001-01-01 00:00:00.
Date Ended Current:	Not reported
Owner/Operator Address:	250 W PRATT ST
Owner/Operator City,State,Zip:	BALTIMORE, MD 21201
Owner/Operator Telephone:	Not reported
Owner/Operator Telephone Ext:	Not reported
Owner/Operator Fax:	Not reported

Map ID
Direction
Distance
Elevation

MAP FINDINGS

Site

Database(s)

EDR ID Number
EPA ID Number

VERTIS INC. (Continued)

1000158375

Owner/Operator Email: Not reported

Owner/Operator Indicator: Owner
Owner/Operator Name: VERTIS INC
Legal Status: Private
Date Became Current: Not reported
Date Ended Current: Not reported
Owner/Operator Address: 250 W PRATT ST 18TH FLOOR
Owner/Operator City,State,Zip: BALTIMORE, MD 21201
Owner/Operator Telephone: 410-528-9800
Owner/Operator Telephone Ext: Not reported
Owner/Operator Fax: Not reported
Owner/Operator Email: Not reported

Owner/Operator Indicator: Operator
Owner/Operator Name: VERTIS INC
Legal Status: Private
Date Became Current: 2001-01-01 00:00:00.
Date Ended Current: Not reported
Owner/Operator Address: Not reported
Owner/Operator City,State,Zip: Not reported
Owner/Operator Telephone: Not reported
Owner/Operator Telephone Ext: Not reported
Owner/Operator Fax: Not reported
Owner/Operator Email: Not reported

Historic Generators:

Receive Date: 1996-09-01 00:00:00.0
Handler Name: VERTIS INC
Federal Waste Generator Description: Large Quantity Generator
State District Owner: Not reported
Large Quantity Handler of Universal Waste: No
Recognized Trader Importer: No
Recognized Trader Exporter: No
Spent Lead Acid Battery Importer: No
Spent Lead Acid Battery Exporter: No
Current Record: No
Non Storage Recycler Activity: Not reported
Electronic Manifest Broker: Not reported

Receive Date: 2001-04-19 00:00:00.0
Handler Name: VERTIS INC
Federal Waste Generator Description: Large Quantity Generator
State District Owner: Not reported
Large Quantity Handler of Universal Waste: No
Recognized Trader Importer: No
Recognized Trader Exporter: No
Spent Lead Acid Battery Importer: No
Spent Lead Acid Battery Exporter: No
Current Record: No
Non Storage Recycler Activity: Not reported
Electronic Manifest Broker: Not reported

Receive Date: 2005-06-17 00:00:00.0
Handler Name: VERTIS INC.
Federal Waste Generator Description: Small Quantity Generator
State District Owner: Not reported

Map ID
Direction
Distance
Elevation

MAP FINDINGS

Site

Database(s)

EDR ID Number
EPA ID Number

VERTIS INC. (Continued)

1000158375

Large Quantity Handler of Universal Waste: No
Recognized Trader Importer: No
Recognized Trader Exporter: No
Spent Lead Acid Battery Importer: No
Spent Lead Acid Battery Exporter: No
Current Record: Yes
Non Storage Recycler Activity: Not reported
Electronic Manifest Broker: Not reported

Receive Date: 1994-03-15 00:00:00.0
Handler Name: TREASURE CHEST ADVERTISING
Federal Waste Generator Description: Large Quantity Generator
State District Owner: Not reported
Large Quantity Handler of Universal Waste: No
Recognized Trader Importer: No
Recognized Trader Exporter: No
Spent Lead Acid Battery Importer: No
Spent Lead Acid Battery Exporter: No
Current Record: No
Non Storage Recycler Activity: Not reported
Electronic Manifest Broker: Not reported

Receive Date: 1996-04-09 00:00:00.0
Handler Name: TREASURE CHEST ADVERTISING COMPANY INC.
Federal Waste Generator Description: Large Quantity Generator
State District Owner: Not reported
Large Quantity Handler of Universal Waste: No
Recognized Trader Importer: No
Recognized Trader Exporter: No
Spent Lead Acid Battery Importer: No
Spent Lead Acid Battery Exporter: No
Current Record: No
Non Storage Recycler Activity: Not reported
Electronic Manifest Broker: Not reported

Receive Date: 1999-03-04 00:00:00.0
Handler Name: TREASURE CHEST ADVERTISING
Federal Waste Generator Description: Large Quantity Generator
State District Owner: Not reported
Large Quantity Handler of Universal Waste: No
Recognized Trader Importer: No
Recognized Trader Exporter: No
Spent Lead Acid Battery Importer: No
Spent Lead Acid Battery Exporter: No
Current Record: No
Non Storage Recycler Activity: Not reported
Electronic Manifest Broker: Not reported

Receive Date: 2000-10-12 00:00:00.0
Handler Name: TREASURE CHEST ADVERTISING
Federal Waste Generator Description: Large Quantity Generator
State District Owner: Not reported
Large Quantity Handler of Universal Waste: No
Recognized Trader Importer: No
Recognized Trader Exporter: No
Spent Lead Acid Battery Importer: No
Spent Lead Acid Battery Exporter: No

Map ID
Direction
Distance
Elevation

MAP FINDINGS

Site

Database(s)

EDR ID Number
EPA ID Number

VERTIS INC. (Continued)

1000158375

Current Record:	No
Non Storage Recycler Activity:	Not reported
Electronic Manifest Broker:	Not reported
Receive Date:	2002-02-22 00:00:00.0
Handler Name:	VERTIS, INC.
Federal Waste Generator Description:	Large Quantity Generator
State District Owner:	Not reported
Large Quantity Handler of Universal Waste:	No
Recognized Trader Importer:	No
Recognized Trader Exporter:	No
Spent Lead Acid Battery Importer:	No
Spent Lead Acid Battery Exporter:	No
Current Record:	No
Non Storage Recycler Activity:	Not reported
Electronic Manifest Broker:	Not reported

List of NAICS Codes and Descriptions:

NAICS Code:	32311
NAICS Description:	PRINTING

Facility Has Received Notices of Violation:

Found Violation:	No
Agency Which Determined Violation:	Not reported
Violation Short Description:	Not reported
Date Violation was Determined:	Not reported
Actual Return to Compliance Date:	Not reported
Return to Compliance Qualifier:	Not reported
Violation Responsible Agency:	Not reported
Scheduled Compliance Date:	Not reported
Enforcement Identifier:	Not reported
Date of Enforcement Action:	Not reported
Enforcement Responsible Agency:	Not reported
Enforcement Docket Number:	Not reported
Enforcement Attorney:	Not reported
Corrective Action Component:	Not reported
Appeal Initiated Date:	Not reported
Appeal Resolution Date:	Not reported
Disposition Status Date:	Not reported
Disposition Status:	Not reported
Disposition Status Description:	Not reported
Consent/Final Order Sequence Number:	Not reported
Consent/Final Order Respondent Name:	Not reported
Consent/Final Order Lead Agency:	Not reported
Enforcement Type:	Not reported
Enforcement Responsible Person:	Not reported
Enforcement Responsible Sub-Organization:	Not reported
SEP Sequence Number:	Not reported
SEP Expenditure Amount:	Not reported
SEP Scheduled Completion Date:	Not reported
SEP Actual Date:	Not reported
SEP Defaulted Date:	Not reported
SEP Type:	Not reported
SEP Type Description:	Not reported
Proposed Amount:	Not reported
Final Monetary Amount:	Not reported

Map ID
Direction
Distance
Elevation

MAP FINDINGS

Site

Database(s)

EDR ID Number
EPA ID Number

VERTIS INC. (Continued)

1000158375

Paid Amount: Not reported
Final Count: Not reported
Final Amount: Not reported

Evaluation Action Summary:

Evaluation Date: 2003-08-19 00:00:00.0
Evaluation Responsible Agency: State Contractor/Grantee
Found Violation: No
Evaluation Type Description: COMPLIANCE EVALUATION INSPECTION ON-SITE
Evaluation Responsible Person Identifier: Not reported
Evaluation Responsible Sub-Organization: Not reported
Actual Return to Compliance Date: Not reported
Scheduled Compliance Date: Not reported
Date of Request: Not reported
Date Response Received: Not reported
Request Agency: Not reported
Former Citation: Not reported

ENVIROSTOR:

Name: TREASURE CHEST ADVERTISING CO., INC.
Address: 15354 STAFFORD STREET
City,State,Zip: INDUSTRY, CA 91744
Facility ID: 71002503
Status: Refer: Other Agency
Status Date: Not reported
Site Code: Not reported
Site Type: Tiered Permit
Site Type Detailed: Tiered Permit
Acres: Not reported
NPL: NO
Regulatory Agencies: NONE SPECIFIED
Lead Agency: NONE SPECIFIED
Program Manager: Not reported
Supervisor: Not reported
Division Branch: Cleanup Chatsworth
Assembly: 57
Senate: 22
Special Program: Not reported
Restricted Use: NO
Site Mgmt Req: NONE SPECIFIED
Funding: Not reported
Latitude: 34.02656
Longitude: -117.9612
APN: NONE SPECIFIED
Past Use: NONE SPECIFIED
Potential COC: NONE SPECIFIED
Confirmed COC: NONE SPECIFIED
Potential Description: NONE SPECIFIED
Alias Name: CAD062091467
Alias Type: EPA Identification Number
Alias Name: 110002653192
Alias Type: EPA (FRS #)
Alias Name: 71002503
Alias Type: Envirostor ID Number

Map ID
Direction
Distance
Elevation

MAP FINDINGS

Site

Database(s)

EDR ID Number
EPA ID Number

VERTIS INC. (Continued)

1000158375

Completed Info:

Completed Area Name: PROJECT WIDE
Completed Sub Area Name: Not reported
Completed Document Type: Phase 1 Non-Submittal
Completed Date: 11/27/2000
Comments: Not reported

Future Area Name: Not reported
Future Sub Area Name: Not reported
Future Document Type: Not reported
Future Due Date: Not reported
Schedule Area Name: Not reported
Schedule Sub Area Name: Not reported
Schedule Document Type: Not reported
Schedule Due Date: Not reported
Schedule Revised Date: Not reported

EMI:

Name: TREASURE CHEST ADVERTISING CO
Address: 15354 STAFFORD AV
City,State,Zip: INDUSTRY, CA 917440000
Year: 1990
County Code: 19
Air Basin: SC
Facility ID: 43808
Air District Name: SC
SIC Code: 2752
Air District Name: SOUTH COAST AQMD
Community Health Air Pollution Info System: Not reported
Consolidated Emission Reporting Rule: Not reported
Total Organic Hydrocarbon Gases Tons/Yr: 17
Reactive Organic Gases Tons/Yr: 16
Carbon Monoxide Emissions Tons/Yr: 1
NOX - Oxides of Nitrogen Tons/Yr: 1
SOX - Oxides of Sulphur Tons/Yr: 0
Particulate Matter Tons/Yr: 0
Part. Matter 10 Micrometers and Smllr Tons/Yr:0

Name: TREASURE CHEST ADVERTISING CO
Address: 15354 STAFFORD ST
City,State,Zip: INDUSTRY, CA 917440000
Year: 1995
County Code: 19
Air Basin: SC
Facility ID: 43808
Air District Name: SC
SIC Code: 2752
Air District Name: SOUTH COAST AQMD
Community Health Air Pollution Info System: Not reported
Consolidated Emission Reporting Rule: Not reported
Total Organic Hydrocarbon Gases Tons/Yr: 10
Reactive Organic Gases Tons/Yr: 10
Carbon Monoxide Emissions Tons/Yr: 0
NOX - Oxides of Nitrogen Tons/Yr: 1
SOX - Oxides of Sulphur Tons/Yr: 0
Particulate Matter Tons/Yr: 0

Map ID
Direction
Distance
Elevation

MAP FINDINGS

Site

Database(s)

EDR ID Number
EPA ID Number

VERTIS INC. (Continued)

1000158375

Part. Matter 10 Micrometers and Smlr Tons/Yr:0

Name: TREASURE CHEST ADVERTISING CO
Address: 15354 STAFFORD ST
City,State,Zip: INDUSTRY, CA 917440000
Year: 1996
County Code: 19
Air Basin: SC
Facility ID: 43808
Air District Name: SC
SIC Code: 2752
Air District Name: SOUTH COAST AQMD
Community Health Air Pollution Info System: Not reported
Consolidated Emission Reporting Rule: Not reported
Total Organic Hydrocarbon Gases Tons/Yr: 8
Reactive Organic Gases Tons/Yr: 8
Carbon Monoxide Emissions Tons/Yr: 0
NOX - Oxides of Nitrogen Tons/Yr: 1
SOX - Oxides of Sulphur Tons/Yr: 0
Particulate Matter Tons/Yr: 0
Part. Matter 10 Micrometers and Smlr Tons/Yr:0

Name: TREASURE CHEST ADVERTISING CO
Address: 15354 STAFFORD ST
City,State,Zip: INDUSTRY, CA 917440000
Year: 1997
County Code: 19
Air Basin: SC
Facility ID: 43808
Air District Name: SC
SIC Code: 2752
Air District Name: SOUTH COAST AQMD
Community Health Air Pollution Info System: Not reported
Consolidated Emission Reporting Rule: Not reported
Total Organic Hydrocarbon Gases Tons/Yr: 10
Reactive Organic Gases Tons/Yr: 9
Carbon Monoxide Emissions Tons/Yr: 0
NOX - Oxides of Nitrogen Tons/Yr: 1
SOX - Oxides of Sulphur Tons/Yr: 0
Particulate Matter Tons/Yr: 0
Part. Matter 10 Micrometers and Smlr Tons/Yr:0

Name: TREASURE CHEST ADVERTISING CO
Address: 15354 STAFFORD ST
City,State,Zip: INDUSTRY, CA 917440000
Year: 1998
County Code: 19
Air Basin: SC
Facility ID: 43808
Air District Name: SC
SIC Code: 2752
Air District Name: SOUTH COAST AQMD
Community Health Air Pollution Info System: Not reported
Consolidated Emission Reporting Rule: Not reported
Total Organic Hydrocarbon Gases Tons/Yr: 10
Reactive Organic Gases Tons/Yr: 9
Carbon Monoxide Emissions Tons/Yr: 0

Map ID
Direction
Distance
Elevation

MAP FINDINGS

Site

Database(s)

EDR ID Number
EPA ID Number

VERTIS INC. (Continued)

1000158375

NOX - Oxides of Nitrogen Tons/Yr: 1
SOX - Oxides of Sulphur Tons/Yr: 0
Particulate Matter Tons/Yr: 0
Part. Matter 10 Micrometers and Smllr Tons/Yr:0

Name: TREASURE CHEST ADVERTISING CO
Address: 15354 STAFFORD ST
City,State,Zip: INDUSTRY, CA 917440000
Year: 1999
County Code: 19
Air Basin: SC
Facility ID: 43808
Air District Name: SC
SIC Code: 2752
Air District Name: SOUTH COAST AQMD
Community Health Air Pollution Info System: Not reported
Consolidated Emission Reporting Rule: Not reported
Total Organic Hydrocarbon Gases Tons/Yr: 10
Reactive Organic Gases Tons/Yr: 9
Carbon Monoxide Emissions Tons/Yr: 0
NOX - Oxides of Nitrogen Tons/Yr: 1
SOX - Oxides of Sulphur Tons/Yr: 0
Particulate Matter Tons/Yr: 0
Part. Matter 10 Micrometers and Smllr Tons/Yr:0

Name: TREASURE CHEST ADVERTISING CO
Address: 15354 STAFFORD ST
City,State,Zip: INDUSTRY, CA 917440000
Year: 2000
County Code: 19
Air Basin: SC
Facility ID: 43808
Air District Name: SC
SIC Code: 2752
Air District Name: SOUTH COAST AQMD
Community Health Air Pollution Info System: Not reported
Consolidated Emission Reporting Rule: Not reported
Total Organic Hydrocarbon Gases Tons/Yr: 10
Reactive Organic Gases Tons/Yr: 9
Carbon Monoxide Emissions Tons/Yr: 0
NOX - Oxides of Nitrogen Tons/Yr: 1
SOX - Oxides of Sulphur Tons/Yr: 0
Particulate Matter Tons/Yr: 0
Part. Matter 10 Micrometers and Smllr Tons/Yr:0

Name: TREASURE CHEST ADVERTISING CO
Address: 15354 STAFFORD ST
City,State,Zip: INDUSTRY, CA 917440000
Year: 2001
County Code: 19
Air Basin: SC
Facility ID: 43808
Air District Name: SC
SIC Code: 2752
Air District Name: SOUTH COAST AQMD
Community Health Air Pollution Info System: Not reported
Consolidated Emission Reporting Rule: Not reported

Map ID
Direction
Distance
Elevation

MAP FINDINGS

Site

Database(s)

EDR ID Number
EPA ID Number

VERTIS INC. (Continued)

1000158375

Total Organic Hydrocarbon Gases Tons/Yr: 12
Reactive Organic Gases Tons/Yr: 10
Carbon Monoxide Emissions Tons/Yr: 7
NOX - Oxides of Nitrogen Tons/Yr: 2
SOX - Oxides of Sulphur Tons/Yr: 0
Particulate Matter Tons/Yr: 0
Part. Matter 10 Micrometers and Smlr Tons/Yr:0

Name: VERTIS, INC.
Address: 15354 STAFFORD ST
City,State,Zip: CITY OF INDUSTRY, CA 917440000
Year: 2002
County Code: 19
Air Basin: SC
Facility ID: 43808
Air District Name: SC
SIC Code: 2752
Air District Name: SOUTH COAST AQMD
Community Health Air Pollution Info System: Not reported
Consolidated Emission Reporting Rule: Not reported
Total Organic Hydrocarbon Gases Tons/Yr: 10
Reactive Organic Gases Tons/Yr: 9
Carbon Monoxide Emissions Tons/Yr: 11
NOX - Oxides of Nitrogen Tons/Yr: 4
SOX - Oxides of Sulphur Tons/Yr: 0
Particulate Matter Tons/Yr: 0
Part. Matter 10 Micrometers and Smlr Tons/Yr:0

Name: VERTIS, INC.
Address: 15354 STAFFORD ST
City,State,Zip: CITY OF INDUSTRY, CA 917440000
Year: 2003
County Code: 19
Air Basin: SC
Facility ID: 43808
Air District Name: SC
SIC Code: 2752
Air District Name: SOUTH COAST AQMD
Community Health Air Pollution Info System: Not reported
Consolidated Emission Reporting Rule: Not reported
Total Organic Hydrocarbon Gases Tons/Yr: 10
Reactive Organic Gases Tons/Yr: 9
Carbon Monoxide Emissions Tons/Yr: 11
NOX - Oxides of Nitrogen Tons/Yr: 4
SOX - Oxides of Sulphur Tons/Yr: 0
Particulate Matter Tons/Yr: 0
Part. Matter 10 Micrometers and Smlr Tons/Yr:0

Name: VERTIS, INC.
Address: 15354 STAFFORD ST
City,State,Zip: CITY OF INDUSTRY, CA 917440000
Year: 2004
County Code: 19
Air Basin: SC
Facility ID: 43808
Air District Name: SC
SIC Code: 2752

Map ID
Direction
Distance
Elevation

MAP FINDINGS

Site

Database(s)

EDR ID Number
EPA ID Number

VERTIS INC. (Continued)

1000158375

Air District Name: SOUTH COAST AQMD
Community Health Air Pollution Info System: Not reported
Consolidated Emission Reporting Rule: Not reported
Total Organic Hydrocarbon Gases Tons/Yr: 10.1471351
Reactive Organic Gases Tons/Yr: 9.17
Carbon Monoxide Emissions Tons/Yr: 10.5
NOX - Oxides of Nitrogen Tons/Yr: 3.5
SOX - Oxides of Sulphur Tons/Yr: 0.0224
Particulate Matter Tons/Yr: 0.202
Part. Matter 10 Micrometers and Smlr Tons/Yr: 0.2

Name: VERTIS, INC.
Address: 15354 STAFFORD ST
City,State,Zip: CITY OF INDUSTRY, CA 917440000
Year: 2005
County Code: 19
Air Basin: SC
Facility ID: 43808
Air District Name: SC
SIC Code: 2752
Air District Name: SOUTH COAST AQMD
Community Health Air Pollution Info System: Not reported
Consolidated Emission Reporting Rule: Not reported
Total Organic Hydrocarbon Gases Tons/Yr: 11.183
Reactive Organic Gases Tons/Yr: 7.79721488
Carbon Monoxide Emissions Tons/Yr: 8.16
NOX - Oxides of Nitrogen Tons/Yr: 2.72
SOX - Oxides of Sulphur Tons/Yr: .01736
Particulate Matter Tons/Yr: .1568
Part. Matter 10 Micrometers and Smlr Tons/Yr: .1568

Name: VERTIS, INC.
Address: 15354 STAFFORD ST
City,State,Zip: CITY OF INDUSTRY, CA 917440000
Year: 2006
County Code: 19
Air Basin: SC
Facility ID: 43808
Air District Name: SC
SIC Code: 2752
Air District Name: SOUTH COAST AQMD
Community Health Air Pollution Info System: Not reported
Consolidated Emission Reporting Rule: Not reported
Total Organic Hydrocarbon Gases Tons/Yr: 9.567932143636726237
Reactive Organic Gases Tons/Yr: 9.006
Carbon Monoxide Emissions Tons/Yr: 3.349
NOX - Oxides of Nitrogen Tons/Yr: 2.048
SOX - Oxides of Sulphur Tons/Yr: .01
Particulate Matter Tons/Yr: .118
Part. Matter 10 Micrometers and Smlr Tons/Yr: .118

Name: VERTIS, INC.
Address: 15354 STAFFORD ST
City,State,Zip: CITY OF INDUSTRY, CA 917440000
Year: 2007
County Code: 19
Air Basin: SC

Map ID
Direction
Distance
Elevation

MAP FINDINGS

Site

Database(s)

EDR ID Number
EPA ID Number

VERTIS INC. (Continued)

1000158375

Facility ID: 43808
Air District Name: SC
SIC Code: 2752
Air District Name: SOUTH COAST AQMD
Community Health Air Pollution Info System: Not reported
Consolidated Emission Reporting Rule: Not reported
Total Organic Hydrocarbon Gases Tons/Yr: 9.567932143636726237
Reactive Organic Gases Tons/Yr: 9.006
Carbon Monoxide Emissions Tons/Yr: 3.349
NOX - Oxides of Nitrogen Tons/Yr: 2.048
SOX - Oxides of Sulphur Tons/Yr: .01
Particulate Matter Tons/Yr: .118
Part. Matter 10 Micrometers and Smlr Tons/Yr.:118

63
South
1/2-1
0.793 mi.
4185 ft.

BENCHMARK TECHNOLOGY
200 TURNBULL CYN RD.
INDUSTRY, CA 91745

Notify 65 **S100177993**
N/A

Relative:
Lower
Actual:
309 ft.

NOTIFY 65:
Name: BENCHMARK TECHNOLOGY
Address: 200 TURNBULL CYN RD.
City,State,Zip: INDUSTRY, CA 91745-1007
Date Reported: Not reported
Staff Initials: Not reported
Board File Number: Not reported
Facility Type: Not reported
Discharge Date: Not reported
Issue Date: Not reported
Incident Description: Not reported

64
SSW
1/2-1
0.844 mi.
4454 ft.

ACORN ENGINEERING COMPANY
15125 PROCTOR AVENUE
LA PUENTE, CA 91746

Notify 65 **S100178554**
N/A

Relative:
Lower
Actual:
307 ft.

NOTIFY 65:
Name: ACORN ENGINEERING COMPANY
Address: 15125 PROCTOR AVENUE
City,State,Zip: LA PUENTE, CA 91746-3327
Date Reported: Not reported
Staff Initials: Not reported
Board File Number: Not reported
Facility Type: Not reported
Discharge Date: Not reported
Issue Date: Not reported
Incident Description: Not reported

Map ID
Direction
Distance
Elevation

MAP FINDINGS

Site

Database(s)

EDR ID Number
EPA ID Number

65
WSW
1/2-1
0.888 mi.
4690 ft.

PACTIV CORP.
14505 PROCTOR AVE
INDUSTRY, CA 91736

EMI
Notify 65
WDS
S100177996
N/A

Relative:
Lower

EMI:

Actual:
297 ft.

Name: A & E PLASTICS INC
Address: 14505 PROCTOR AV
City,State,Zip: INDUSTRY, CA 91746-2912
Year: 1987
County Code: 19
Air Basin: SC
Facility ID: 2909
Air District Name: SC
SIC Code: 3079
Air District Name: SOUTH COAST AQMD
Community Health Air Pollution Info System: Not reported
Consolidated Emission Reporting Rule: Not reported
Total Organic Hydrocarbon Gases Tons/Yr: 1
Reactive Organic Gases Tons/Yr: 1
Carbon Monoxide Emissions Tons/Yr: 0
NOX - Oxides of Nitrogen Tons/Yr: 0
SOX - Oxides of Sulphur Tons/Yr: 0
Particulate Matter Tons/Yr: 0
Part. Matter 10 Micrometers and Smllr Tons/Yr:0

Name: A & E PLASTICS INC
Address: 14505 PROCTOR AV
City,State,Zip: INDUSTRY, CA 91746-2912
Year: 1990
County Code: 19
Air Basin: SC
Facility ID: 2909
Air District Name: SC
SIC Code: 3089
Air District Name: SOUTH COAST AQMD
Community Health Air Pollution Info System: Not reported
Consolidated Emission Reporting Rule: Not reported
Total Organic Hydrocarbon Gases Tons/Yr: 1
Reactive Organic Gases Tons/Yr: 1
Carbon Monoxide Emissions Tons/Yr: 0
NOX - Oxides of Nitrogen Tons/Yr: 1
SOX - Oxides of Sulphur Tons/Yr: 0
Particulate Matter Tons/Yr: 0
Part. Matter 10 Micrometers and Smllr Tons/Yr:0

Name: TENNECO PACKAGING INC.
Address: 14505 PROCTOR AV
City,State,Zip: INDUSTRY, CA 91746-2912
Year: 1995
County Code: 19
Air Basin: SC
Facility ID: 2909
Air District Name: SC
SIC Code: 3089
Air District Name: SOUTH COAST AQMD
Community Health Air Pollution Info System: Not reported
Consolidated Emission Reporting Rule: Not reported

Map ID
Direction
Distance
Elevation

MAP FINDINGS

Site

Database(s)

EDR ID Number
EPA ID Number

PACTIV CORP. (Continued)

S100177996

Total Organic Hydrocarbon Gases Tons/Yr: 1
Reactive Organic Gases Tons/Yr: 1
Carbon Monoxide Emissions Tons/Yr: 0
NOX - Oxides of Nitrogen Tons/Yr: 0
SOX - Oxides of Sulphur Tons/Yr: 0
Particulate Matter Tons/Yr: 0
Part. Matter 10 Micrometers and Smllr Tons/Yr:0

Name: TENNECO PACKAGING INC.
Address: 14505 PROCTOR AVE
City,State,Zip: INDUSTRY, CA 91746-2912
Year: 1996
County Code: 19
Air Basin: SC
Facility ID: 2909
Air District Name: SC
SIC Code: 3089
Air District Name: SOUTH COAST AQMD
Community Health Air Pollution Info System: Not reported
Consolidated Emission Reporting Rule: Not reported
Total Organic Hydrocarbon Gases Tons/Yr: 13
Reactive Organic Gases Tons/Yr: 13
Carbon Monoxide Emissions Tons/Yr: 1
NOX - Oxides of Nitrogen Tons/Yr: 4
SOX - Oxides of Sulphur Tons/Yr: 0
Particulate Matter Tons/Yr: 0
Part. Matter 10 Micrometers and Smllr Tons/Yr:0

Name: PACTIV CORP
Address: 14505 PROCTOR AV
City,State,Zip: INDUSTRY, CA 91746-2912
Year: 1997
County Code: 19
Air Basin: SC
Facility ID: 2909
Air District Name: SC
SIC Code: 3089
Air District Name: SOUTH COAST AQMD
Community Health Air Pollution Info System: Not reported
Consolidated Emission Reporting Rule: Not reported
Total Organic Hydrocarbon Gases Tons/Yr: 12
Reactive Organic Gases Tons/Yr: 12
Carbon Monoxide Emissions Tons/Yr: 0
NOX - Oxides of Nitrogen Tons/Yr: 1
SOX - Oxides of Sulphur Tons/Yr: 0
Particulate Matter Tons/Yr: 0
Part. Matter 10 Micrometers and Smllr Tons/Yr:0

Name: TENNECO PACKAGING SPECIALTY &
Address: 14505 PROCTOR AV
City,State,Zip: INDUSTRY, CA 91746-2912
Year: 1998
County Code: 19
Air Basin: SC
Facility ID: 2909
Air District Name: SC
SIC Code: 3089

Map ID
Direction
Distance
Elevation

MAP FINDINGS

Site

Database(s)

EDR ID Number
EPA ID Number

PACTIV CORP. (Continued)

S100177996

Air District Name: SOUTH COAST AQMD
Community Health Air Pollution Info System: Not reported
Consolidated Emission Reporting Rule: Not reported
Total Organic Hydrocarbon Gases Tons/Yr: 17
Reactive Organic Gases Tons/Yr: 17
Carbon Monoxide Emissions Tons/Yr: 0
NOX - Oxides of Nitrogen Tons/Yr: 1
SOX - Oxides of Sulphur Tons/Yr: 0
Particulate Matter Tons/Yr: 0
Part. Matter 10 Micrometers and Smllr Tons/Yr:0

Name: PACTIV CORP
Address: 14505 PROCTOR AV
City,State,Zip: INDUSTRY, CA 91746-2912
Year: 1999
County Code: 19
Air Basin: SC
Facility ID: 2909
Air District Name: SC
SIC Code: 3089
Air District Name: SOUTH COAST AQMD
Community Health Air Pollution Info System: Not reported
Consolidated Emission Reporting Rule: Not reported
Total Organic Hydrocarbon Gases Tons/Yr: 12
Reactive Organic Gases Tons/Yr: 12
Carbon Monoxide Emissions Tons/Yr: 0
NOX - Oxides of Nitrogen Tons/Yr: 1
SOX - Oxides of Sulphur Tons/Yr: 0
Particulate Matter Tons/Yr: 0
Part. Matter 10 Micrometers and Smllr Tons/Yr:0

Name: PACTIV CORP
Address: 14505 PROCTOR AV
City,State,Zip: INDUSTRY, CA 91746-2912
Year: 2000
County Code: 19
Air Basin: SC
Facility ID: 2909
Air District Name: SC
SIC Code: 3089
Air District Name: SOUTH COAST AQMD
Community Health Air Pollution Info System: Not reported
Consolidated Emission Reporting Rule: Not reported
Total Organic Hydrocarbon Gases Tons/Yr: 12
Reactive Organic Gases Tons/Yr: 12
Carbon Monoxide Emissions Tons/Yr: 0
NOX - Oxides of Nitrogen Tons/Yr: 1
SOX - Oxides of Sulphur Tons/Yr: 0
Particulate Matter Tons/Yr: 0
Part. Matter 10 Micrometers and Smllr Tons/Yr:0

Name: PACTIV CORP
Address: 14505 PROCTOR AV
City,State,Zip: INDUSTRY, CA 91746-2912
Year: 2001
County Code: 19
Air Basin: SC

Map ID
Direction
Distance
Elevation

MAP FINDINGS

Site

Database(s)

EDR ID Number
EPA ID Number

PACTIV CORP. (Continued)

S100177996

Facility ID: 2909
Air District Name: SC
SIC Code: 3089
Air District Name: SOUTH COAST AQMD
Community Health Air Pollution Info System: Not reported
Consolidated Emission Reporting Rule: Not reported
Total Organic Hydrocarbon Gases Tons/Yr: 3
Reactive Organic Gases Tons/Yr: 3
Carbon Monoxide Emissions Tons/Yr: 0
NOX - Oxides of Nitrogen Tons/Yr: 1
SOX - Oxides of Sulphur Tons/Yr: 0
Particulate Matter Tons/Yr: 2
Part. Matter 10 Micrometers and Smlr Tons/Yr: 2

NOTIFY 65:

Name: A%E PLASTICS
Address: 14505 PROCTOR AVE
City,State,Zip: INDUSTRY, CA 91746-2912
Date Reported: Not reported
Staff Initials: Not reported
Board File Number: Not reported
Facility Type: Not reported
Discharge Date: Not reported
Issue Date: Not reported
Incident Description: Not reported

WDS:

Name: PACTIV CORP.
Address: 14505 Proctor Ave
City: INDUSTRY
Facility ID: 4 19I002644
Facility Type: Other - Does not fall into the category of Municipal/Domestic, Industrial, Agricultural or Solid Waste (Class I, II or III)
Facility Status: Active - Any facility with a continuous or seasonal discharge that is under Waste Discharge Requirements.
NPDES Number: CAS000001 The 1st 2 characters designate the state. The remaining 7 are assigned by the Regional Board
Subregion: 4
Facility Telephone: 6269683801
Facility Contact: Alan Franz
Agency Name: PACTIV CORP.
Agency Address: Not reported
Agency City,St,Zip: 0
Agency Contact: Not reported
Agency Telephone: Not reported
Agency Type: Private
SIC Code: 3089
SIC Code 2: Not reported
Primary Waste Type: Designated/Influent or Solid Wastes that pose a significant threat to water quality because of their high concentrations (E.G., BOD, Hardness, TRF, Chloride). 'Manageable' hazardous wastes (E.G., inorganic salts and heavy metals) are included in this category.
Primary Waste: STORMS
Waste Type2: Not reported
Waste2: Stormwater Runoff
Primary Waste Type: Designated/Influent or Solid Wastes that pose a significant threat to

Map ID
Direction
Distance
Elevation

MAP FINDINGS

Site

Database(s)

EDR ID Number
EPA ID Number

PACTIV CORP. (Continued)

S100177996

water quality because of their high concentrations (E.G., BOD, Hardness, TRF, Chloride). 'Manageable' hazardous wastes (E.G., inorganic salts and heavy metals) are included in this category.

Secondary Waste: Not reported

Secondary Waste Type: Not reported

Design Flow: 0

Baseline Flow: 0

Reclamation: No reclamation requirements associated with this facility.

POTW: The facility is not a POTW.

Treat To Water: Minor Threat to Water Quality. A violation of a regional board order should cause a relatively minor impairment of beneficial uses compared to a major or minor threat. Not: All nurds without a TTWQ will be considered a minor threat to water quality unless coded at a higher Level. A Zero (0) may be used to code those NURDS that are found to represent no threat to water quality.

Complexity: Category C - Facilities having no waste treatment systems, such as cooling water dischargers or those who must comply through best management practices, facilities with passive waste treatment and disposal systems, such as septic systems with subsurface disposal, or dischargers having waste storage systems with land disposal such as dairy waste ponds.

Count: 3 records.

ORPHAN SUMMARY

City	EDR ID	Site Name	Site Address	Zip	Database(s)
CITY OF INDUSTRY	S125952747	PERFORMANCE AUTO	14840 E. NELSON AVE.	91746	CPS-SLIC
CITY OF INDUSTRY	S123771504	PREMIER METAL PRODUCTS	227 SUNSET AV.	91744	CPS-SLIC, HAZNET, HWTS
VALINDA	S102827757		13606 EAST TEMPLE	91744	CDL

GOVERNMENT RECORDS SEARCHED / DATA CURRENCY TRACKING

To maintain currency of the following federal and state databases, EDR contacts the appropriate governmental agency on a monthly or quarterly basis, as required.

Number of Days to Update: Provides confirmation that EDR is reporting records that have been updated within 90 days from the date the government agency made the information available to the public.

STANDARD ENVIRONMENTAL RECORDS

Federal NPL site list

NPL: National Priority List

National Priorities List (Superfund). The NPL is a subset of CERCLIS and identifies over 1,200 sites for priority cleanup under the Superfund Program. NPL sites may encompass relatively large areas. As such, EDR provides polygon coverage for over 1,000 NPL site boundaries produced by EPA's Environmental Photographic Interpretation Center (EPIC) and regional EPA offices.

Date of Government Version: 07/29/2020	Source: EPA
Date Data Arrived at EDR: 08/03/2020	Telephone: N/A
Date Made Active in Reports: 08/25/2020	Last EDR Contact: 11/05/2020
Number of Days to Update: 22	Next Scheduled EDR Contact: 01/11/2021
	Data Release Frequency: Quarterly

NPL Site Boundaries

Sources:

EPA's Environmental Photographic Interpretation Center (EPIC)
Telephone: 202-564-7333

EPA Region 1
Telephone 617-918-1143

EPA Region 6
Telephone: 214-655-6659

EPA Region 3
Telephone 215-814-5418

EPA Region 7
Telephone: 913-551-7247

EPA Region 4
Telephone 404-562-8033

EPA Region 8
Telephone: 303-312-6774

EPA Region 5
Telephone 312-886-6686

EPA Region 9
Telephone: 415-947-4246

EPA Region 10
Telephone 206-553-8665

Proposed NPL: Proposed National Priority List Sites

A site that has been proposed for listing on the National Priorities List through the issuance of a proposed rule in the Federal Register. EPA then accepts public comments on the site, responds to the comments, and places on the NPL those sites that continue to meet the requirements for listing.

Date of Government Version: 07/29/2020	Source: EPA
Date Data Arrived at EDR: 08/03/2020	Telephone: N/A
Date Made Active in Reports: 08/25/2020	Last EDR Contact: 11/05/2020
Number of Days to Update: 22	Next Scheduled EDR Contact: 01/11/2021
	Data Release Frequency: Quarterly

NPL LIENS: Federal Superfund Liens

Federal Superfund Liens. Under the authority granted the USEPA by CERCLA of 1980, the USEPA has the authority to file liens against real property in order to recover remedial action expenditures or when the property owner received notification of potential liability. USEPA compiles a listing of filed notices of Superfund Liens.

GOVERNMENT RECORDS SEARCHED / DATA CURRENCY TRACKING

Date of Government Version: 10/15/1991
Date Data Arrived at EDR: 02/02/1994
Date Made Active in Reports: 03/30/1994
Number of Days to Update: 56

Source: EPA
Telephone: 202-564-4267
Last EDR Contact: 08/15/2011
Next Scheduled EDR Contact: 11/28/2011
Data Release Frequency: No Update Planned

Federal Delisted NPL site list

Delisted NPL: National Priority List Deletions

The National Oil and Hazardous Substances Pollution Contingency Plan (NCP) establishes the criteria that the EPA uses to delete sites from the NPL. In accordance with 40 CFR 300.425.(e), sites may be deleted from the NPL where no further response is appropriate.

Date of Government Version: 07/29/2020
Date Data Arrived at EDR: 08/03/2020
Date Made Active in Reports: 08/25/2020
Number of Days to Update: 22

Source: EPA
Telephone: N/A
Last EDR Contact: 11/05/2020
Next Scheduled EDR Contact: 01/11/2021
Data Release Frequency: Quarterly

Federal CERCLIS list

FEDERAL FACILITY: Federal Facility Site Information listing

A listing of National Priority List (NPL) and Base Realignment and Closure (BRAC) sites found in the Comprehensive Environmental Response, Compensation and Liability Information System (CERCLIS) Database where EPA Federal Facilities Restoration and Reuse Office is involved in cleanup activities.

Date of Government Version: 04/03/2019
Date Data Arrived at EDR: 04/05/2019
Date Made Active in Reports: 05/14/2019
Number of Days to Update: 39

Source: Environmental Protection Agency
Telephone: 703-603-8704
Last EDR Contact: 10/02/2020
Next Scheduled EDR Contact: 01/11/2021
Data Release Frequency: Varies

SEMS: Superfund Enterprise Management System

SEMS (Superfund Enterprise Management System) tracks hazardous waste sites, potentially hazardous waste sites, and remedial activities performed in support of EPA's Superfund Program across the United States. The list was formerly known as CERCLIS, renamed to SEMS by the EPA in 2015. The list contains data on potentially hazardous waste sites that have been reported to the USEPA by states, municipalities, private companies and private persons, pursuant to Section 103 of the Comprehensive Environmental Response, Compensation, and Liability Act (CERCLA). This dataset also contains sites which are either proposed to or on the National Priorities List (NPL) and the sites which are in the screening and assessment phase for possible inclusion on the NPL.

Date of Government Version: 07/29/2020
Date Data Arrived at EDR: 08/03/2020
Date Made Active in Reports: 08/25/2020
Number of Days to Update: 22

Source: EPA
Telephone: 800-424-9346
Last EDR Contact: 11/05/2020
Next Scheduled EDR Contact: 01/25/2021
Data Release Frequency: Quarterly

Federal CERCLIS NFRAP site list

SEMS-ARCHIVE: Superfund Enterprise Management System Archive

GOVERNMENT RECORDS SEARCHED / DATA CURRENCY TRACKING

SEMS-ARCHIVE (Superfund Enterprise Management System Archive) tracks sites that have no further interest under the Federal Superfund Program based on available information. The list was formerly known as the CERCLIS-NFRAP, renamed to SEMS ARCHIVE by the EPA in 2015. EPA may perform a minimal level of assessment work at a site while it is archived if site conditions change and/or new information becomes available. Archived sites have been removed and archived from the inventory of SEMS sites. Archived status indicates that, to the best of EPA's knowledge, assessment at a site has been completed and that EPA has determined no further steps will be taken to list the site on the National Priorities List (NPL), unless information indicates this decision was not appropriate or other considerations require a recommendation for listing at a later time. The decision does not necessarily mean that there is no hazard associated with a given site; it only means that, based upon available information, the location is not judged to be potential NPL site.

Date of Government Version: 07/29/2020	Source: EPA
Date Data Arrived at EDR: 08/03/2020	Telephone: 800-424-9346
Date Made Active in Reports: 08/25/2020	Last EDR Contact: 11/05/2020
Number of Days to Update: 22	Next Scheduled EDR Contact: 01/25/2021
	Data Release Frequency: Quarterly

Federal RCRA CORRACTS facilities list

CORRACTS: Corrective Action Report

CORRACTS identifies hazardous waste handlers with RCRA corrective action activity.

Date of Government Version: 06/15/2020	Source: EPA
Date Data Arrived at EDR: 06/22/2020	Telephone: 800-424-9346
Date Made Active in Reports: 09/17/2020	Last EDR Contact: 09/22/2020
Number of Days to Update: 87	Next Scheduled EDR Contact: 01/04/2021
	Data Release Frequency: Quarterly

Federal RCRA non-CORRACTS TSD facilities list

RCRA-TSDF: RCRA - Treatment, Storage and Disposal

RCRAInfo is EPA's comprehensive information system, providing access to data supporting the Resource Conservation and Recovery Act (RCRA) of 1976 and the Hazardous and Solid Waste Amendments (HSWA) of 1984. The database includes selective information on sites which generate, transport, store, treat and/or dispose of hazardous waste as defined by the Resource Conservation and Recovery Act (RCRA). Transporters are individuals or entities that move hazardous waste from the generator offsite to a facility that can recycle, treat, store, or dispose of the waste. TSDFs treat, store, or dispose of the waste.

Date of Government Version: 06/15/2020	Source: Environmental Protection Agency
Date Data Arrived at EDR: 06/22/2020	Telephone: (415) 495-8895
Date Made Active in Reports: 09/18/2020	Last EDR Contact: 09/22/2020
Number of Days to Update: 88	Next Scheduled EDR Contact: 01/04/2021
	Data Release Frequency: Quarterly

Federal RCRA generators list

RCRA-LQG: RCRA - Large Quantity Generators

RCRAInfo is EPA's comprehensive information system, providing access to data supporting the Resource Conservation and Recovery Act (RCRA) of 1976 and the Hazardous and Solid Waste Amendments (HSWA) of 1984. The database includes selective information on sites which generate, transport, store, treat and/or dispose of hazardous waste as defined by the Resource Conservation and Recovery Act (RCRA). Large quantity generators (LQGs) generate over 1,000 kilograms (kg) of hazardous waste, or over 1 kg of acutely hazardous waste per month.

Date of Government Version: 06/15/2020	Source: Environmental Protection Agency
Date Data Arrived at EDR: 06/22/2020	Telephone: (415) 495-8895
Date Made Active in Reports: 09/18/2020	Last EDR Contact: 09/22/2020
Number of Days to Update: 88	Next Scheduled EDR Contact: 01/04/2021
	Data Release Frequency: Quarterly

GOVERNMENT RECORDS SEARCHED / DATA CURRENCY TRACKING

RCRA-SQG: RCRA - Small Quantity Generators

RCRAInfo is EPA's comprehensive information system, providing access to data supporting the Resource Conservation and Recovery Act (RCRA) of 1976 and the Hazardous and Solid Waste Amendments (HSWA) of 1984. The database includes selective information on sites which generate, transport, store, treat and/or dispose of hazardous waste as defined by the Resource Conservation and Recovery Act (RCRA). Small quantity generators (SQGs) generate between 100 kg and 1,000 kg of hazardous waste per month.

Date of Government Version: 06/15/2020	Source: Environmental Protection Agency
Date Data Arrived at EDR: 06/22/2020	Telephone: (415) 495-8895
Date Made Active in Reports: 09/18/2020	Last EDR Contact: 09/22/2020
Number of Days to Update: 88	Next Scheduled EDR Contact: 01/04/2021
	Data Release Frequency: Quarterly

RCRA-VSQG: RCRA - Very Small Quantity Generators (Formerly Conditionally Exempt Small Quantity Generators)

RCRAInfo is EPA's comprehensive information system, providing access to data supporting the Resource Conservation and Recovery Act (RCRA) of 1976 and the Hazardous and Solid Waste Amendments (HSWA) of 1984. The database includes selective information on sites which generate, transport, store, treat and/or dispose of hazardous waste as defined by the Resource Conservation and Recovery Act (RCRA). Very small quantity generators (VSQGs) generate less than 100 kg of hazardous waste, or less than 1 kg of acutely hazardous waste per month.

Date of Government Version: 06/15/2020	Source: Environmental Protection Agency
Date Data Arrived at EDR: 06/22/2020	Telephone: (415) 495-8895
Date Made Active in Reports: 09/18/2020	Last EDR Contact: 09/22/2020
Number of Days to Update: 88	Next Scheduled EDR Contact: 01/04/2021
	Data Release Frequency: Quarterly

Federal institutional controls / engineering controls registries

LUCIS: Land Use Control Information System

LUCIS contains records of land use control information pertaining to the former Navy Base Realignment and Closure properties.

Date of Government Version: 08/06/2020	Source: Department of the Navy
Date Data Arrived at EDR: 08/21/2020	Telephone: 843-820-7326
Date Made Active in Reports: 11/11/2020	Last EDR Contact: 11/05/2020
Number of Days to Update: 82	Next Scheduled EDR Contact: 02/22/2021
	Data Release Frequency: Varies

US ENG CONTROLS: Engineering Controls Sites List

A listing of sites with engineering controls in place. Engineering controls include various forms of caps, building foundations, liners, and treatment methods to create pathway elimination for regulated substances to enter environmental media or effect human health.

Date of Government Version: 10/28/2020	Source: Environmental Protection Agency
Date Data Arrived at EDR: 11/05/2020	Telephone: 703-603-0695
Date Made Active in Reports: 11/18/2020	Last EDR Contact: 11/05/2020
Number of Days to Update: 13	Next Scheduled EDR Contact: 03/08/2021
	Data Release Frequency: Varies

US INST CONTROLS: Institutional Controls Sites List

A listing of sites with institutional controls in place. Institutional controls include administrative measures, such as groundwater use restrictions, construction restrictions, property use restrictions, and post remediation care requirements intended to prevent exposure to contaminants remaining on site. Deed restrictions are generally required as part of the institutional controls.

Date of Government Version: 10/28/2020	Source: Environmental Protection Agency
Date Data Arrived at EDR: 11/05/2020	Telephone: 703-603-0695
Date Made Active in Reports: 11/18/2020	Last EDR Contact: 11/05/2020
Number of Days to Update: 13	Next Scheduled EDR Contact: 03/08/2021
	Data Release Frequency: Varies

GOVERNMENT RECORDS SEARCHED / DATA CURRENCY TRACKING

Federal ERNS list

ERNS: Emergency Response Notification System

Emergency Response Notification System. ERNS records and stores information on reported releases of oil and hazardous substances.

Date of Government Version: 06/15/2020

Date Data Arrived at EDR: 06/22/2020

Date Made Active in Reports: 09/17/2020

Number of Days to Update: 87

Source: National Response Center, United States Coast Guard

Telephone: 202-267-2180

Last EDR Contact: 09/22/2020

Next Scheduled EDR Contact: 01/04/2021

Data Release Frequency: Quarterly

State- and tribal - equivalent NPL

RESPONSE: State Response Sites

Identifies confirmed release sites where DTSC is involved in remediation, either in a lead or oversight capacity.

These confirmed release sites are generally high-priority and high potential risk.

Date of Government Version: 07/27/2020

Date Data Arrived at EDR: 07/27/2020

Date Made Active in Reports: 10/08/2020

Number of Days to Update: 73

Source: Department of Toxic Substances Control

Telephone: 916-323-3400

Last EDR Contact: 10/26/2020

Next Scheduled EDR Contact: 02/08/2021

Data Release Frequency: Quarterly

State- and tribal - equivalent CERCLIS

ENVIROSTOR: EnviroStor Database

The Department of Toxic Substances Control's (DTSC's) Site Mitigation and Brownfields Reuse Program's (SMBRP's) EnviroStor database identifies sites that have known contamination or sites for which there may be reasons to investigate further. The database includes the following site types: Federal Superfund sites (National Priorities List (NPL)); State Response, including Military Facilities and State Superfund; Voluntary Cleanup; and School sites. EnviroStor provides similar information to the information that was available in CalSites, and provides additional site information, including, but not limited to, identification of formerly-contaminated properties that have been released for reuse, properties where environmental deed restrictions have been recorded to prevent inappropriate land uses, and risk characterization information that is used to assess potential impacts to public health and the environment at contaminated sites.

Date of Government Version: 07/27/2020

Date Data Arrived at EDR: 07/27/2020

Date Made Active in Reports: 10/08/2020

Number of Days to Update: 73

Source: Department of Toxic Substances Control

Telephone: 916-323-3400

Last EDR Contact: 10/26/2020

Next Scheduled EDR Contact: 02/08/2021

Data Release Frequency: Quarterly

State and tribal landfill and/or solid waste disposal site lists

SWF/LF (SWIS): Solid Waste Information System

Active, Closed and Inactive Landfills. SWF/LF records typically contain an inventory of solid waste disposal facilities or landfills. These may be active or inactive facilities or open dumps that failed to meet RCRA Section 4004 criteria for solid waste landfills or disposal sites.

Date of Government Version: 05/11/2020

Date Data Arrived at EDR: 05/12/2020

Date Made Active in Reports: 07/27/2020

Number of Days to Update: 76

Source: Department of Resources Recycling and Recovery

Telephone: 916-341-6320

Last EDR Contact: 11/10/2020

Next Scheduled EDR Contact: 02/22/2021

Data Release Frequency: Quarterly

State and tribal leaking storage tank lists

GOVERNMENT RECORDS SEARCHED / DATA CURRENCY TRACKING

LUST REG 9: Leaking Underground Storage Tank Report

Orange, Riverside, San Diego counties. For more current information, please refer to the State Water Resources Control Board's LUST database.

Date of Government Version: 03/01/2001
Date Data Arrived at EDR: 04/23/2001
Date Made Active in Reports: 05/21/2001
Number of Days to Update: 28

Source: California Regional Water Quality Control Board San Diego Region (9)
Telephone: 858-637-5595
Last EDR Contact: 09/26/2011
Next Scheduled EDR Contact: 01/09/2012
Data Release Frequency: No Update Planned

LUST REG 8: Leaking Underground Storage Tanks

California Regional Water Quality Control Board Santa Ana Region (8). For more current information, please refer to the State Water Resources Control Board's LUST database.

Date of Government Version: 02/14/2005
Date Data Arrived at EDR: 02/15/2005
Date Made Active in Reports: 03/28/2005
Number of Days to Update: 41

Source: California Regional Water Quality Control Board Santa Ana Region (8)
Telephone: 909-782-4496
Last EDR Contact: 08/15/2011
Next Scheduled EDR Contact: 11/28/2011
Data Release Frequency: No Update Planned

LUST: Leaking Underground Fuel Tank Report (GEOTRACKER)

Leaking Underground Storage Tank (LUST) Sites included in GeoTracker. GeoTracker is the Water Boards data management system for sites that impact, or have the potential to impact, water quality in California, with emphasis on groundwater.

Date of Government Version: 06/08/2020
Date Data Arrived at EDR: 06/09/2020
Date Made Active in Reports: 08/19/2020
Number of Days to Update: 71

Source: State Water Resources Control Board
Telephone: see region list
Last EDR Contact: 09/08/2020
Next Scheduled EDR Contact: 12/21/2020
Data Release Frequency: Quarterly

LUST REG 6L: Leaking Underground Storage Tank Case Listing

For more current information, please refer to the State Water Resources Control Board's LUST database.

Date of Government Version: 09/09/2003
Date Data Arrived at EDR: 09/10/2003
Date Made Active in Reports: 10/07/2003
Number of Days to Update: 27

Source: California Regional Water Quality Control Board Lahontan Region (6)
Telephone: 530-542-5572
Last EDR Contact: 09/12/2011
Next Scheduled EDR Contact: 12/26/2011
Data Release Frequency: No Update Planned

LUST REG 6V: Leaking Underground Storage Tank Case Listing

Leaking Underground Storage Tank locations. Inyo, Kern, Los Angeles, Mono, San Bernardino counties.

Date of Government Version: 06/07/2005
Date Data Arrived at EDR: 06/07/2005
Date Made Active in Reports: 06/29/2005
Number of Days to Update: 22

Source: California Regional Water Quality Control Board Victorville Branch Office (6)
Telephone: 760-241-7365
Last EDR Contact: 09/12/2011
Next Scheduled EDR Contact: 12/26/2011
Data Release Frequency: No Update Planned

LUST REG 1: Active Toxic Site Investigation

Del Norte, Humboldt, Lake, Mendocino, Modoc, Siskiyou, Sonoma, Trinity counties. For more current information, please refer to the State Water Resources Control Board's LUST database.

Date of Government Version: 02/01/2001
Date Data Arrived at EDR: 02/28/2001
Date Made Active in Reports: 03/29/2001
Number of Days to Update: 29

Source: California Regional Water Quality Control Board North Coast (1)
Telephone: 707-570-3769
Last EDR Contact: 08/01/2011
Next Scheduled EDR Contact: 11/14/2011
Data Release Frequency: No Update Planned

LUST REG 2: Fuel Leak List

Leaking Underground Storage Tank locations. Alameda, Contra Costa, Marin, Napa, San Francisco, San Mateo, Santa Clara, Solano, Sonoma counties.

GOVERNMENT RECORDS SEARCHED / DATA CURRENCY TRACKING

Date of Government Version: 09/30/2004
Date Data Arrived at EDR: 10/20/2004
Date Made Active in Reports: 11/19/2004
Number of Days to Update: 30

Source: California Regional Water Quality Control Board San Francisco Bay Region (2)
Telephone: 510-622-2433
Last EDR Contact: 09/19/2011
Next Scheduled EDR Contact: 01/02/2012
Data Release Frequency: No Update Planned

LUST REG 3: Leaking Underground Storage Tank Database

Leaking Underground Storage Tank locations. Monterey, San Benito, San Luis Obispo, Santa Barbara, Santa Cruz counties.

Date of Government Version: 05/19/2003
Date Data Arrived at EDR: 05/19/2003
Date Made Active in Reports: 06/02/2003
Number of Days to Update: 14

Source: California Regional Water Quality Control Board Central Coast Region (3)
Telephone: 805-542-4786
Last EDR Contact: 07/18/2011
Next Scheduled EDR Contact: 10/31/2011
Data Release Frequency: No Update Planned

LUST REG 4: Underground Storage Tank Leak List

Los Angeles, Ventura counties. For more current information, please refer to the State Water Resources Control Board's LUST database.

Date of Government Version: 09/07/2004
Date Data Arrived at EDR: 09/07/2004
Date Made Active in Reports: 10/12/2004
Number of Days to Update: 35

Source: California Regional Water Quality Control Board Los Angeles Region (4)
Telephone: 213-576-6710
Last EDR Contact: 09/06/2011
Next Scheduled EDR Contact: 12/19/2011
Data Release Frequency: No Update Planned

LUST REG 5: Leaking Underground Storage Tank Database

Leaking Underground Storage Tank locations. Alameda, Alpine, Amador, Butte, Colusa, Contra Costa, Calveras, El Dorado, Fresno, Glenn, Kern, Kings, Lake, Lassen, Madera, Mariposa, Merced, Modoc, Napa, Nevada, Placer, Plumas, Sacramento, San Joaquin, Shasta, Solano, Stanislaus, Sutter, Tehama, Tulare, Tuolumne, Yolo, Yuba counties.

Date of Government Version: 07/01/2008
Date Data Arrived at EDR: 07/22/2008
Date Made Active in Reports: 07/31/2008
Number of Days to Update: 9

Source: California Regional Water Quality Control Board Central Valley Region (5)
Telephone: 916-464-4834
Last EDR Contact: 07/01/2011
Next Scheduled EDR Contact: 10/17/2011
Data Release Frequency: No Update Planned

LUST REG 7: Leaking Underground Storage Tank Case Listing

Leaking Underground Storage Tank locations. Imperial, Riverside, San Diego, Santa Barbara counties.

Date of Government Version: 02/26/2004
Date Data Arrived at EDR: 02/26/2004
Date Made Active in Reports: 03/24/2004
Number of Days to Update: 27

Source: California Regional Water Quality Control Board Colorado River Basin Region (7)
Telephone: 760-776-8943
Last EDR Contact: 08/01/2011
Next Scheduled EDR Contact: 11/14/2011
Data Release Frequency: No Update Planned

INDIAN LUST R5: Leaking Underground Storage Tanks on Indian Land

Leaking underground storage tanks located on Indian Land in Michigan, Minnesota and Wisconsin.

Date of Government Version: 04/14/2020
Date Data Arrived at EDR: 05/20/2020
Date Made Active in Reports: 08/12/2020
Number of Days to Update: 84

Source: EPA, Region 5
Telephone: 312-886-7439
Last EDR Contact: 10/23/2020
Next Scheduled EDR Contact: 02/01/2021
Data Release Frequency: Varies

INDIAN LUST R6: Leaking Underground Storage Tanks on Indian Land

LUSTs on Indian land in New Mexico and Oklahoma.

Date of Government Version: 04/08/2020
Date Data Arrived at EDR: 05/20/2020
Date Made Active in Reports: 08/12/2020
Number of Days to Update: 84

Source: EPA Region 6
Telephone: 214-665-6597
Last EDR Contact: 10/23/2020
Next Scheduled EDR Contact: 02/01/2021
Data Release Frequency: Varies

GOVERNMENT RECORDS SEARCHED / DATA CURRENCY TRACKING

INDIAN LUST R4: Leaking Underground Storage Tanks on Indian Land
LUSTs on Indian land in Florida, Mississippi and North Carolina.

Date of Government Version: 04/14/2020	Source: EPA Region 4
Date Data Arrived at EDR: 05/26/2020	Telephone: 404-562-8677
Date Made Active in Reports: 08/12/2020	Last EDR Contact: 10/23/2020
Number of Days to Update: 78	Next Scheduled EDR Contact: 02/01/2021
	Data Release Frequency: Varies

INDIAN LUST R10: Leaking Underground Storage Tanks on Indian Land
LUSTs on Indian land in Alaska, Idaho, Oregon and Washington.

Date of Government Version: 04/14/2020	Source: EPA Region 10
Date Data Arrived at EDR: 05/20/2020	Telephone: 206-553-2857
Date Made Active in Reports: 08/12/2020	Last EDR Contact: 10/23/2020
Number of Days to Update: 84	Next Scheduled EDR Contact: 02/01/2021
	Data Release Frequency: Varies

INDIAN LUST R7: Leaking Underground Storage Tanks on Indian Land
LUSTs on Indian land in Iowa, Kansas, and Nebraska

Date of Government Version: 04/15/2020	Source: EPA Region 7
Date Data Arrived at EDR: 05/20/2020	Telephone: 913-551-7003
Date Made Active in Reports: 08/12/2020	Last EDR Contact: 10/23/2020
Number of Days to Update: 84	Next Scheduled EDR Contact: 02/01/2021
	Data Release Frequency: Varies

INDIAN LUST R9: Leaking Underground Storage Tanks on Indian Land
LUSTs on Indian land in Arizona, California, New Mexico and Nevada

Date of Government Version: 04/08/2020	Source: Environmental Protection Agency
Date Data Arrived at EDR: 05/20/2020	Telephone: 415-972-3372
Date Made Active in Reports: 08/12/2020	Last EDR Contact: 10/23/2020
Number of Days to Update: 84	Next Scheduled EDR Contact: 02/01/2021
	Data Release Frequency: Varies

INDIAN LUST R1: Leaking Underground Storage Tanks on Indian Land
A listing of leaking underground storage tank locations on Indian Land.

Date of Government Version: 04/29/2020	Source: EPA Region 1
Date Data Arrived at EDR: 05/20/2020	Telephone: 617-918-1313
Date Made Active in Reports: 08/12/2020	Last EDR Contact: 10/23/2020
Number of Days to Update: 84	Next Scheduled EDR Contact: 02/01/2021
	Data Release Frequency: Varies

INDIAN LUST R8: Leaking Underground Storage Tanks on Indian Land
LUSTs on Indian land in Colorado, Montana, North Dakota, South Dakota, Utah and Wyoming.

Date of Government Version: 04/14/2020	Source: EPA Region 8
Date Data Arrived at EDR: 05/20/2020	Telephone: 303-312-6271
Date Made Active in Reports: 08/12/2020	Last EDR Contact: 10/23/2020
Number of Days to Update: 84	Next Scheduled EDR Contact: 02/01/2021
	Data Release Frequency: Varies

CPS-SLIC: Statewide SLIC Cases (GEOTRACKER)

Cleanup Program Sites (CPS; also known as Site Cleanups [SC] and formerly known as Spills, Leaks, Investigations, and Cleanups [SLIC] sites) included in GeoTracker. GeoTracker is the Water Boards data management system for sites that impact, or have the potential to impact, water quality in California, with emphasis on groundwater.

Date of Government Version: 06/08/2020	Source: State Water Resources Control Board
Date Data Arrived at EDR: 06/09/2020	Telephone: 866-480-1028
Date Made Active in Reports: 08/19/2020	Last EDR Contact: 09/08/2020
Number of Days to Update: 71	Next Scheduled EDR Contact: 12/21/2020
	Data Release Frequency: Varies

GOVERNMENT RECORDS SEARCHED / DATA CURRENCY TRACKING

SLIC REG 1: Active Toxic Site Investigations

The SLIC (Spills, Leaks, Investigations and Cleanup) program is designed to protect and restore water quality from spills, leaks, and similar discharges.

Date of Government Version: 04/03/2003
Date Data Arrived at EDR: 04/07/2003
Date Made Active in Reports: 04/25/2003
Number of Days to Update: 18

Source: California Regional Water Quality Control Board, North Coast Region (1)
Telephone: 707-576-2220
Last EDR Contact: 08/01/2011
Next Scheduled EDR Contact: 11/14/2011
Data Release Frequency: No Update Planned

SLIC REG 2: Spills, Leaks, Investigation & Cleanup Cost Recovery Listing

The SLIC (Spills, Leaks, Investigations and Cleanup) program is designed to protect and restore water quality from spills, leaks, and similar discharges.

Date of Government Version: 09/30/2004
Date Data Arrived at EDR: 10/20/2004
Date Made Active in Reports: 11/19/2004
Number of Days to Update: 30

Source: Regional Water Quality Control Board San Francisco Bay Region (2)
Telephone: 510-286-0457
Last EDR Contact: 09/19/2011
Next Scheduled EDR Contact: 01/02/2012
Data Release Frequency: No Update Planned

SLIC REG 3: Spills, Leaks, Investigation & Cleanup Cost Recovery Listing

The SLIC (Spills, Leaks, Investigations and Cleanup) program is designed to protect and restore water quality from spills, leaks, and similar discharges.

Date of Government Version: 05/18/2006
Date Data Arrived at EDR: 05/18/2006
Date Made Active in Reports: 06/15/2006
Number of Days to Update: 28

Source: California Regional Water Quality Control Board Central Coast Region (3)
Telephone: 805-549-3147
Last EDR Contact: 07/18/2011
Next Scheduled EDR Contact: 10/31/2011
Data Release Frequency: No Update Planned

SLIC REG 4: Spills, Leaks, Investigation & Cleanup Cost Recovery Listing

The SLIC (Spills, Leaks, Investigations and Cleanup) program is designed to protect and restore water quality from spills, leaks, and similar discharges.

Date of Government Version: 11/17/2004
Date Data Arrived at EDR: 11/18/2004
Date Made Active in Reports: 01/04/2005
Number of Days to Update: 47

Source: Region Water Quality Control Board Los Angeles Region (4)
Telephone: 213-576-6600
Last EDR Contact: 07/01/2011
Next Scheduled EDR Contact: 10/17/2011
Data Release Frequency: No Update Planned

SLIC REG 5: Spills, Leaks, Investigation & Cleanup Cost Recovery Listing

The SLIC (Spills, Leaks, Investigations and Cleanup) program is designed to protect and restore water quality from spills, leaks, and similar discharges.

Date of Government Version: 04/01/2005
Date Data Arrived at EDR: 04/05/2005
Date Made Active in Reports: 04/21/2005
Number of Days to Update: 16

Source: Regional Water Quality Control Board Central Valley Region (5)
Telephone: 916-464-3291
Last EDR Contact: 09/12/2011
Next Scheduled EDR Contact: 12/26/2011
Data Release Frequency: No Update Planned

SLIC REG 6V: Spills, Leaks, Investigation & Cleanup Cost Recovery Listing

The SLIC (Spills, Leaks, Investigations and Cleanup) program is designed to protect and restore water quality from spills, leaks, and similar discharges.

Date of Government Version: 05/24/2005
Date Data Arrived at EDR: 05/25/2005
Date Made Active in Reports: 06/16/2005
Number of Days to Update: 22

Source: Regional Water Quality Control Board, Victorville Branch
Telephone: 619-241-6583
Last EDR Contact: 08/15/2011
Next Scheduled EDR Contact: 11/28/2011
Data Release Frequency: No Update Planned

GOVERNMENT RECORDS SEARCHED / DATA CURRENCY TRACKING

SLIC REG 6L: SLIC Sites

The SLIC (Spills, Leaks, Investigations and Cleanup) program is designed to protect and restore water quality from spills, leaks, and similar discharges.

Date of Government Version: 09/07/2004
Date Data Arrived at EDR: 09/07/2004
Date Made Active in Reports: 10/12/2004
Number of Days to Update: 35

Source: California Regional Water Quality Control Board, Lahontan Region
Telephone: 530-542-5574
Last EDR Contact: 08/15/2011
Next Scheduled EDR Contact: 11/28/2011
Data Release Frequency: No Update Planned

SLIC REG 7: SLIC List

The SLIC (Spills, Leaks, Investigations and Cleanup) program is designed to protect and restore water quality from spills, leaks, and similar discharges.

Date of Government Version: 11/24/2004
Date Data Arrived at EDR: 11/29/2004
Date Made Active in Reports: 01/04/2005
Number of Days to Update: 36

Source: California Regional Quality Control Board, Colorado River Basin Region
Telephone: 760-346-7491
Last EDR Contact: 08/01/2011
Next Scheduled EDR Contact: 11/14/2011
Data Release Frequency: No Update Planned

SLIC REG 8: Spills, Leaks, Investigation & Cleanup Cost Recovery Listing

The SLIC (Spills, Leaks, Investigations and Cleanup) program is designed to protect and restore water quality from spills, leaks, and similar discharges.

Date of Government Version: 04/03/2008
Date Data Arrived at EDR: 04/03/2008
Date Made Active in Reports: 04/14/2008
Number of Days to Update: 11

Source: California Region Water Quality Control Board Santa Ana Region (8)
Telephone: 951-782-3298
Last EDR Contact: 09/12/2011
Next Scheduled EDR Contact: 12/26/2011
Data Release Frequency: No Update Planned

SLIC REG 9: Spills, Leaks, Investigation & Cleanup Cost Recovery Listing

The SLIC (Spills, Leaks, Investigations and Cleanup) program is designed to protect and restore water quality from spills, leaks, and similar discharges.

Date of Government Version: 09/10/2007
Date Data Arrived at EDR: 09/11/2007
Date Made Active in Reports: 09/28/2007
Number of Days to Update: 17

Source: California Regional Water Quality Control Board San Diego Region (9)
Telephone: 858-467-2980
Last EDR Contact: 08/08/2011
Next Scheduled EDR Contact: 11/21/2011
Data Release Frequency: No Update Planned

State and tribal registered storage tank lists

FEMA UST: Underground Storage Tank Listing

A listing of all FEMA owned underground storage tanks.

Date of Government Version: 02/01/2020
Date Data Arrived at EDR: 03/19/2020
Date Made Active in Reports: 06/09/2020
Number of Days to Update: 82

Source: FEMA
Telephone: 202-646-5797
Last EDR Contact: 10/01/2020
Next Scheduled EDR Contact: 01/18/2021
Data Release Frequency: Varies

UST: Active UST Facilities

Active UST facilities gathered from the local regulatory agencies

Date of Government Version: 06/08/2020
Date Data Arrived at EDR: 06/09/2020
Date Made Active in Reports: 08/20/2020
Number of Days to Update: 72

Source: SWRCB
Telephone: 916-341-5851
Last EDR Contact: 09/08/2020
Next Scheduled EDR Contact: 12/21/2020
Data Release Frequency: Semi-Annually

GOVERNMENT RECORDS SEARCHED / DATA CURRENCY TRACKING

UST CLOSURE: Proposed Closure of Underground Storage Tank (UST) Cases

UST cases that are being considered for closure by either the State Water Resources Control Board or the Executive Director have been posted for a 60-day public comment period. UST Case Closures being proposed for consideration by the State Water Resources Control Board. These are primarily UST cases that meet closure criteria under the decisional framework in State Water Board Resolution No. 92-49 and other Board orders. UST Case Closures proposed for consideration by the Executive Director pursuant to State Water Board Resolution No. 2012-0061. These are cases that meet the criteria of the Low-Threat UST Case Closure Policy. UST Case Closure Review Denials and Approved Orders.

Date of Government Version: 05/26/2020
Date Data Arrived at EDR: 06/09/2020
Date Made Active in Reports: 08/20/2020
Number of Days to Update: 72

Source: State Water Resources Control Board
Telephone: 916-327-7844
Last EDR Contact: 09/08/2020
Next Scheduled EDR Contact: 12/21/2020
Data Release Frequency: Varies

MILITARY UST SITES: Military UST Sites (GEOTRACKER)

Military ust sites

Date of Government Version: 06/08/2020
Date Data Arrived at EDR: 06/09/2020
Date Made Active in Reports: 08/19/2020
Number of Days to Update: 71

Source: State Water Resources Control Board
Telephone: 866-480-1028
Last EDR Contact: 09/08/2020
Next Scheduled EDR Contact: 12/21/2020
Data Release Frequency: Varies

AST: Aboveground Petroleum Storage Tank Facilities

A listing of aboveground storage tank petroleum storage tank locations.

Date of Government Version: 07/06/2016
Date Data Arrived at EDR: 07/12/2016
Date Made Active in Reports: 09/19/2016
Number of Days to Update: 69

Source: California Environmental Protection Agency
Telephone: 916-327-5092
Last EDR Contact: 09/15/2020
Next Scheduled EDR Contact: 12/28/2020
Data Release Frequency: Varies

INDIAN UST R1: Underground Storage Tanks on Indian Land

The Indian Underground Storage Tank (UST) database provides information about underground storage tanks on Indian land in EPA Region 1 (Connecticut, Maine, Massachusetts, New Hampshire, Rhode Island, Vermont and ten Tribal Nations).

Date of Government Version: 04/29/2020
Date Data Arrived at EDR: 05/20/2020
Date Made Active in Reports: 08/12/2020
Number of Days to Update: 84

Source: EPA, Region 1
Telephone: 617-918-1313
Last EDR Contact: 10/23/2020
Next Scheduled EDR Contact: 02/01/2021
Data Release Frequency: Varies

INDIAN UST R8: Underground Storage Tanks on Indian Land

The Indian Underground Storage Tank (UST) database provides information about underground storage tanks on Indian land in EPA Region 8 (Colorado, Montana, North Dakota, South Dakota, Utah, Wyoming and 27 Tribal Nations).

Date of Government Version: 04/14/2020
Date Data Arrived at EDR: 05/20/2020
Date Made Active in Reports: 08/13/2020
Number of Days to Update: 85

Source: EPA Region 8
Telephone: 303-312-6137
Last EDR Contact: 10/23/2020
Next Scheduled EDR Contact: 02/01/2021
Data Release Frequency: Varies

INDIAN UST R4: Underground Storage Tanks on Indian Land

The Indian Underground Storage Tank (UST) database provides information about underground storage tanks on Indian land in EPA Region 4 (Alabama, Florida, Georgia, Kentucky, Mississippi, North Carolina, South Carolina, Tennessee and Tribal Nations)

GOVERNMENT RECORDS SEARCHED / DATA CURRENCY TRACKING

Date of Government Version: 04/14/2020
Date Data Arrived at EDR: 05/26/2020
Date Made Active in Reports: 08/12/2020
Number of Days to Update: 78

Source: EPA Region 4
Telephone: 404-562-9424
Last EDR Contact: 10/23/2020
Next Scheduled EDR Contact: 02/01/2021
Data Release Frequency: Varies

INDIAN UST R5: Underground Storage Tanks on Indian Land

The Indian Underground Storage Tank (UST) database provides information about underground storage tanks on Indian land in EPA Region 5 (Michigan, Minnesota and Wisconsin and Tribal Nations).

Date of Government Version: 04/14/2020
Date Data Arrived at EDR: 05/20/2020
Date Made Active in Reports: 08/12/2020
Number of Days to Update: 84

Source: EPA Region 5
Telephone: 312-886-6136
Last EDR Contact: 10/23/2020
Next Scheduled EDR Contact: 02/01/2021
Data Release Frequency: Varies

INDIAN UST R10: Underground Storage Tanks on Indian Land

The Indian Underground Storage Tank (UST) database provides information about underground storage tanks on Indian land in EPA Region 10 (Alaska, Idaho, Oregon, Washington, and Tribal Nations).

Date of Government Version: 04/14/2020
Date Data Arrived at EDR: 05/20/2020
Date Made Active in Reports: 08/12/2020
Number of Days to Update: 84

Source: EPA Region 10
Telephone: 206-553-2857
Last EDR Contact: 10/23/2020
Next Scheduled EDR Contact: 02/01/2021
Data Release Frequency: Varies

INDIAN UST R9: Underground Storage Tanks on Indian Land

The Indian Underground Storage Tank (UST) database provides information about underground storage tanks on Indian land in EPA Region 9 (Arizona, California, Hawaii, Nevada, the Pacific Islands, and Tribal Nations).

Date of Government Version: 04/08/2020
Date Data Arrived at EDR: 05/20/2020
Date Made Active in Reports: 08/12/2020
Number of Days to Update: 84

Source: EPA Region 9
Telephone: 415-972-3368
Last EDR Contact: 10/23/2020
Next Scheduled EDR Contact: 02/01/2021
Data Release Frequency: Varies

INDIAN UST R7: Underground Storage Tanks on Indian Land

The Indian Underground Storage Tank (UST) database provides information about underground storage tanks on Indian land in EPA Region 7 (Iowa, Kansas, Missouri, Nebraska, and 9 Tribal Nations).

Date of Government Version: 04/03/2020
Date Data Arrived at EDR: 05/20/2020
Date Made Active in Reports: 08/12/2020
Number of Days to Update: 84

Source: EPA Region 7
Telephone: 913-551-7003
Last EDR Contact: 10/23/2020
Next Scheduled EDR Contact: 02/01/2021
Data Release Frequency: Varies

INDIAN UST R6: Underground Storage Tanks on Indian Land

The Indian Underground Storage Tank (UST) database provides information about underground storage tanks on Indian land in EPA Region 6 (Louisiana, Arkansas, Oklahoma, New Mexico, Texas and 65 Tribes).

Date of Government Version: 04/08/2020
Date Data Arrived at EDR: 05/20/2020
Date Made Active in Reports: 08/12/2020
Number of Days to Update: 84

Source: EPA Region 6
Telephone: 214-665-7591
Last EDR Contact: 10/23/2020
Next Scheduled EDR Contact: 02/01/2021
Data Release Frequency: Varies

State and tribal voluntary cleanup sites

INDIAN VCP R1: Voluntary Cleanup Priority Listing

A listing of voluntary cleanup priority sites located on Indian Land located in Region 1.

GOVERNMENT RECORDS SEARCHED / DATA CURRENCY TRACKING

Date of Government Version: 07/27/2015
Date Data Arrived at EDR: 09/29/2015
Date Made Active in Reports: 02/18/2016
Number of Days to Update: 142

Source: EPA, Region 1
Telephone: 617-918-1102
Last EDR Contact: 09/16/2020
Next Scheduled EDR Contact: 01/04/2021
Data Release Frequency: Varies

VCP: Voluntary Cleanup Program Properties

Contains low threat level properties with either confirmed or unconfirmed releases and the project proponents have request that DTSC oversee investigation and/or cleanup activities and have agreed to provide coverage for DTSC's costs.

Date of Government Version: 07/27/2020
Date Data Arrived at EDR: 07/27/2020
Date Made Active in Reports: 10/08/2020
Number of Days to Update: 73

Source: Department of Toxic Substances Control
Telephone: 916-323-3400
Last EDR Contact: 10/26/2020
Next Scheduled EDR Contact: 02/08/2021
Data Release Frequency: Quarterly

INDIAN VCP R7: Voluntary Cleanup Priority Listing

A listing of voluntary cleanup priority sites located on Indian Land located in Region 7.

Date of Government Version: 03/20/2008
Date Data Arrived at EDR: 04/22/2008
Date Made Active in Reports: 05/19/2008
Number of Days to Update: 27

Source: EPA, Region 7
Telephone: 913-551-7365
Last EDR Contact: 04/20/2009
Next Scheduled EDR Contact: 07/20/2009
Data Release Frequency: Varies

State and tribal Brownfields sites

BROWNFIELDS: Considered Brownfields Sites Listing

A listing of sites the SWRCB considers to be Brownfields since these are sites have come to them through the MOA Process.

Date of Government Version: 06/22/2020
Date Data Arrived at EDR: 06/22/2020
Date Made Active in Reports: 09/04/2020
Number of Days to Update: 74

Source: State Water Resources Control Board
Telephone: 916-323-7905
Last EDR Contact: 09/22/2020
Next Scheduled EDR Contact: 01/04/2021
Data Release Frequency: Quarterly

ADDITIONAL ENVIRONMENTAL RECORDS

Local Brownfield lists

US BROWNFIELDS: A Listing of Brownfields Sites

Brownfields are real property, the expansion, redevelopment, or reuse of which may be complicated by the presence or potential presence of a hazardous substance, pollutant, or contaminant. Cleaning up and reinvesting in these properties takes development pressures off of undeveloped, open land, and both improves and protects the environment. Assessment, Cleanup and Redevelopment Exchange System (ACRES) stores information reported by EPA Brownfields grant recipients on brownfields properties assessed or cleaned up with grant funding as well as information on Targeted Brownfields Assessments performed by EPA Regions. A listing of ACRES Brownfield sites is obtained from Cleanups in My Community. Cleanups in My Community provides information on Brownfields properties for which information is reported back to EPA, as well as areas served by Brownfields grant programs.

Date of Government Version: 06/01/2020
Date Data Arrived at EDR: 06/02/2020
Date Made Active in Reports: 06/09/2020
Number of Days to Update: 7

Source: Environmental Protection Agency
Telephone: 202-566-2777
Last EDR Contact: 09/15/2020
Next Scheduled EDR Contact: 12/28/2020
Data Release Frequency: Semi-Annually

Local Lists of Landfill / Solid Waste Disposal Sites

GOVERNMENT RECORDS SEARCHED / DATA CURRENCY TRACKING

WMUDS/SWAT: Waste Management Unit Database

Waste Management Unit Database System. WMUDS is used by the State Water Resources Control Board staff and the Regional Water Quality Control Boards for program tracking and inventory of waste management units. WMUDS is composed of the following databases: Facility Information, Scheduled Inspections Information, Waste Management Unit Information, SWAT Program Information, SWAT Report Summary Information, SWAT Report Summary Data, Chapter 15 (formerly Subchapter 15) Information, Chapter 15 Monitoring Parameters, TPCA Program Information, RCRA Program Information, Closure Information, and Interested Parties Information.

Date of Government Version: 04/01/2000
Date Data Arrived at EDR: 04/10/2000
Date Made Active in Reports: 05/10/2000
Number of Days to Update: 30

Source: State Water Resources Control Board
Telephone: 916-227-4448
Last EDR Contact: 10/20/2020
Next Scheduled EDR Contact: 02/08/2021
Data Release Frequency: No Update Planned

SWRCY: Recycler Database

A listing of recycling facilities in California.

Date of Government Version: 06/08/2020
Date Data Arrived at EDR: 06/09/2020
Date Made Active in Reports: 08/19/2020
Number of Days to Update: 71

Source: Department of Conservation
Telephone: 916-323-3836
Last EDR Contact: 09/08/2020
Next Scheduled EDR Contact: 12/21/2020
Data Release Frequency: Quarterly

HAULERS: Registered Waste Tire Haulers Listing

A listing of registered waste tire haulers.

Date of Government Version: 05/28/2020
Date Data Arrived at EDR: 05/29/2020
Date Made Active in Reports: 08/12/2020
Number of Days to Update: 75

Source: Integrated Waste Management Board
Telephone: 916-341-6422
Last EDR Contact: 11/05/2020
Next Scheduled EDR Contact: 02/22/2021
Data Release Frequency: Varies

INDIAN ODI: Report on the Status of Open Dumps on Indian Lands

Location of open dumps on Indian land.

Date of Government Version: 12/31/1998
Date Data Arrived at EDR: 12/03/2007
Date Made Active in Reports: 01/24/2008
Number of Days to Update: 52

Source: Environmental Protection Agency
Telephone: 703-308-8245
Last EDR Contact: 10/20/2020
Next Scheduled EDR Contact: 02/08/2021
Data Release Frequency: Varies

DEBRIS REGION 9: Torres Martinez Reservation Illegal Dump Site Locations

A listing of illegal dump sites location on the Torres Martinez Indian Reservation located in eastern Riverside County and northern Imperial County, California.

Date of Government Version: 01/12/2009
Date Data Arrived at EDR: 05/07/2009
Date Made Active in Reports: 09/21/2009
Number of Days to Update: 137

Source: EPA, Region 9
Telephone: 415-947-4219
Last EDR Contact: 10/13/2020
Next Scheduled EDR Contact: 02/01/2021
Data Release Frequency: No Update Planned

ODI: Open Dump Inventory

An open dump is defined as a disposal facility that does not comply with one or more of the Part 257 or Part 258 Subtitle D Criteria.

Date of Government Version: 06/30/1985
Date Data Arrived at EDR: 08/09/2004
Date Made Active in Reports: 09/17/2004
Number of Days to Update: 39

Source: Environmental Protection Agency
Telephone: 800-424-9346
Last EDR Contact: 06/09/2004
Next Scheduled EDR Contact: N/A
Data Release Frequency: No Update Planned

GOVERNMENT RECORDS SEARCHED / DATA CURRENCY TRACKING

IHS OPEN DUMPS: Open Dumps on Indian Land

A listing of all open dumps located on Indian Land in the United States.

Date of Government Version: 04/01/2014

Date Data Arrived at EDR: 08/06/2014

Date Made Active in Reports: 01/29/2015

Number of Days to Update: 176

Source: Department of Health & Human Services, Indian Health Service

Telephone: 301-443-1452

Last EDR Contact: 10/30/2020

Next Scheduled EDR Contact: 02/08/2021

Data Release Frequency: Varies

Local Lists of Hazardous waste / Contaminated Sites

US HIST CDL: National Clandestine Laboratory Register

A listing of clandestine drug lab locations that have been removed from the DEAs National Clandestine Laboratory Register.

Date of Government Version: 03/18/2020

Date Data Arrived at EDR: 03/19/2020

Date Made Active in Reports: 06/09/2020

Number of Days to Update: 82

Source: Drug Enforcement Administration

Telephone: 202-307-1000

Last EDR Contact: 11/16/2020

Next Scheduled EDR Contact: 03/08/2021

Data Release Frequency: No Update Planned

HIST CAL-SITES: Calsites Database

The Calsites database contains potential or confirmed hazardous substance release properties. In 1996, California EPA reevaluated and significantly reduced the number of sites in the Calsites database. No longer updated by the state agency. It has been replaced by ENVIROSTOR.

Date of Government Version: 08/08/2005

Date Data Arrived at EDR: 08/03/2006

Date Made Active in Reports: 08/24/2006

Number of Days to Update: 21

Source: Department of Toxic Substance Control

Telephone: 916-323-3400

Last EDR Contact: 02/23/2009

Next Scheduled EDR Contact: 05/25/2009

Data Release Frequency: No Update Planned

SCH: School Property Evaluation Program

This category contains proposed and existing school sites that are being evaluated by DTSC for possible hazardous materials contamination. In some cases, these properties may be listed in the CalSites category depending on the level of threat to public health and safety or the environment they pose.

Date of Government Version: 07/27/2020

Date Data Arrived at EDR: 07/27/2020

Date Made Active in Reports: 10/08/2020

Number of Days to Update: 73

Source: Department of Toxic Substances Control

Telephone: 916-323-3400

Last EDR Contact: 10/26/2020

Next Scheduled EDR Contact: 02/08/2021

Data Release Frequency: Quarterly

CDL: Clandestine Drug Labs

A listing of drug lab locations. Listing of a location in this database does not indicate that any illegal drug lab materials were or were not present there, and does not constitute a determination that the location either requires or does not require additional cleanup work.

Date of Government Version: 06/30/2019

Date Data Arrived at EDR: 05/28/2020

Date Made Active in Reports: 08/12/2020

Number of Days to Update: 76

Source: Department of Toxic Substances Control

Telephone: 916-255-6504

Last EDR Contact: 11/11/2020

Next Scheduled EDR Contact: 01/18/2021

Data Release Frequency: Varies

TOXIC PITS: Toxic Pits Cleanup Act Sites

Toxic PITS Cleanup Act Sites. TOXIC PITS identifies sites suspected of containing hazardous substances where cleanup has not yet been completed.

Date of Government Version: 07/01/1995

Date Data Arrived at EDR: 08/30/1995

Date Made Active in Reports: 09/26/1995

Number of Days to Update: 27

Source: State Water Resources Control Board

Telephone: 916-227-4364

Last EDR Contact: 01/26/2009

Next Scheduled EDR Contact: 04/27/2009

Data Release Frequency: No Update Planned

GOVERNMENT RECORDS SEARCHED / DATA CURRENCY TRACKING

CERS HAZ WASTE: CERS HAZ WASTE

List of sites in the California Environmental Protection Agency (CalEPA) Regulated Site Portal which fall under the Hazardous Chemical Management, Hazardous Waste Onsite Treatment, Household Hazardous Waste Collection, Hazardous Waste Generator, and RCRA LQ HW Generator programs.

Date of Government Version: 07/20/2020	Source: CalEPA
Date Data Arrived at EDR: 07/21/2020	Telephone: 916-323-2514
Date Made Active in Reports: 10/07/2020	Last EDR Contact: 10/19/2020
Number of Days to Update: 78	Next Scheduled EDR Contact: 02/01/2021
	Data Release Frequency: Quarterly

US CDL: Clandestine Drug Labs

A listing of clandestine drug lab locations. The U.S. Department of Justice ("the Department") provides this web site as a public service. It contains addresses of some locations where law enforcement agencies reported they found chemicals or other items that indicated the presence of either clandestine drug laboratories or dumpsites. In most cases, the source of the entries is not the Department, and the Department has not verified the entry and does not guarantee its accuracy. Members of the public must verify the accuracy of all entries by, for example, contacting local law enforcement and local health departments.

Date of Government Version: 03/18/2020	Source: Drug Enforcement Administration
Date Data Arrived at EDR: 03/19/2020	Telephone: 202-307-1000
Date Made Active in Reports: 06/09/2020	Last EDR Contact: 11/16/2020
Number of Days to Update: 82	Next Scheduled EDR Contact: 03/08/2021
	Data Release Frequency: Quarterly

PFAS: PFAS Contamination Site Location Listing

A listing of PFAS contaminated sites included in the GeoTracker database.

Date of Government Version: 06/08/2020	Source: State Water Resources Control Board
Date Data Arrived at EDR: 06/09/2020	Telephone: 866-480-1028
Date Made Active in Reports: 08/19/2020	Last EDR Contact: 09/08/2020
Number of Days to Update: 71	Next Scheduled EDR Contact: 12/21/2020
	Data Release Frequency: Varies

Local Lists of Registered Storage Tanks

SWEEPS UST: SWEEPS UST Listing

Statewide Environmental Evaluation and Planning System. This underground storage tank listing was updated and maintained by a company contacted by the SWRCB in the early 1990's. The listing is no longer updated or maintained. The local agency is the contact for more information on a site on the SWEEPS list.

Date of Government Version: 06/01/1994	Source: State Water Resources Control Board
Date Data Arrived at EDR: 07/07/2005	Telephone: N/A
Date Made Active in Reports: 08/11/2005	Last EDR Contact: 06/03/2005
Number of Days to Update: 35	Next Scheduled EDR Contact: N/A
	Data Release Frequency: No Update Planned

UST MENDOCINO: Mendocino County UST Database

A listing of underground storage tank locations in Mendocino County.

Date of Government Version: 05/20/2020	Source: Department of Public Health
Date Data Arrived at EDR: 05/20/2020	Telephone: 707-463-4466
Date Made Active in Reports: 08/06/2020	Last EDR Contact: 11/16/2020
Number of Days to Update: 78	Next Scheduled EDR Contact: 03/08/2021
	Data Release Frequency: Annually

HIST UST: Hazardous Substance Storage Container Database

The Hazardous Substance Storage Container Database is a historical listing of UST sites. Refer to local/county source for current data.

GOVERNMENT RECORDS SEARCHED / DATA CURRENCY TRACKING

Date of Government Version: 10/15/1990
Date Data Arrived at EDR: 01/25/1991
Date Made Active in Reports: 02/12/1991
Number of Days to Update: 18

Source: State Water Resources Control Board
Telephone: 916-341-5851
Last EDR Contact: 07/26/2001
Next Scheduled EDR Contact: N/A
Data Release Frequency: No Update Planned

SAN FRANCISCO AST: Aboveground Storage Tank Site Listing

Aboveground storage tank sites

Date of Government Version: 08/03/2020
Date Data Arrived at EDR: 08/05/2020
Date Made Active in Reports: 10/22/2020
Number of Days to Update: 78

Source: San Francisco County Department of Public Health
Telephone: 415-252-3896
Last EDR Contact: 10/28/2020
Next Scheduled EDR Contact: 02/15/2021
Data Release Frequency: Varies

CERS TANKS: California Environmental Reporting System (CERS) Tanks

List of sites in the California Environmental Protection Agency (CalEPA) Regulated Site Portal which fall under the Aboveground Petroleum Storage and Underground Storage Tank regulatory programs.

Date of Government Version: 07/20/2020
Date Data Arrived at EDR: 07/21/2020
Date Made Active in Reports: 10/07/2020
Number of Days to Update: 78

Source: California Environmental Protection Agency
Telephone: 916-323-2514
Last EDR Contact: 10/19/2020
Next Scheduled EDR Contact: 02/01/2021
Data Release Frequency: Quarterly

CA FID UST: Facility Inventory Database

The Facility Inventory Database (FID) contains a historical listing of active and inactive underground storage tank locations from the State Water Resource Control Board. Refer to local/county source for current data.

Date of Government Version: 10/31/1994
Date Data Arrived at EDR: 09/05/1995
Date Made Active in Reports: 09/29/1995
Number of Days to Update: 24

Source: California Environmental Protection Agency
Telephone: 916-341-5851
Last EDR Contact: 12/28/1998
Next Scheduled EDR Contact: N/A
Data Release Frequency: No Update Planned

Local Land Records

LIENS: Environmental Liens Listing

A listing of property locations with environmental liens for California where DTSC is a lien holder.

Date of Government Version: 08/26/2020
Date Data Arrived at EDR: 08/28/2020
Date Made Active in Reports: 11/17/2020
Number of Days to Update: 81

Source: Department of Toxic Substances Control
Telephone: 916-323-3400
Last EDR Contact: 08/25/2020
Next Scheduled EDR Contact: 12/14/2020
Data Release Frequency: Varies

LIENS 2: CERCLA Lien Information

A Federal CERCLA ('Superfund') lien can exist by operation of law at any site or property at which EPA has spent Superfund monies. These monies are spent to investigate and address releases and threatened releases of contamination. CERCLIS provides information as to the identity of these sites and properties.

Date of Government Version: 07/29/2020
Date Data Arrived at EDR: 08/03/2020
Date Made Active in Reports: 08/25/2020
Number of Days to Update: 22

Source: Environmental Protection Agency
Telephone: 202-564-6023
Last EDR Contact: 11/05/2020
Next Scheduled EDR Contact: 01/11/2021
Data Release Frequency: Semi-Annually

DEED: Deed Restriction Listing

GOVERNMENT RECORDS SEARCHED / DATA CURRENCY TRACKING

Site Mitigation and Brownfields Reuse Program Facility Sites with Deed Restrictions & Hazardous Waste Management Program Facility Sites with Deed / Land Use Restriction. The DTSC Site Mitigation and Brownfields Reuse Program (SMBRP) list includes sites cleaned up under the program's oversight and generally does not include current or former hazardous waste facilities that required a hazardous waste facility permit. The list represents deed restrictions that are active. Some sites have multiple deed restrictions. The DTSC Hazardous Waste Management Program (HWMP) has developed a list of current or former hazardous waste facilities that have a recorded land use restriction at the local county recorder's office. The land use restrictions on this list were required by the DTSC HWMP as a result of the presence of hazardous substances that remain on site after the facility (or part of the facility) has been closed or cleaned up. The types of land use restriction include deed notice, deed restriction, or a land use restriction that binds current and future owners.

Date of Government Version: 06/01/2020	Source: DTSC and SWRCB
Date Data Arrived at EDR: 06/02/2020	Telephone: 916-323-3400
Date Made Active in Reports: 08/14/2020	Last EDR Contact: 08/31/2020
Number of Days to Update: 73	Next Scheduled EDR Contact: 12/14/2020
	Data Release Frequency: Semi-Annually

Records of Emergency Release Reports

HMIRS: Hazardous Materials Information Reporting System

Hazardous Materials Incident Report System. HMIRS contains hazardous material spill incidents reported to DOT.

Date of Government Version: 06/22/2020	Source: U.S. Department of Transportation
Date Data Arrived at EDR: 06/23/2020	Telephone: 202-366-4555
Date Made Active in Reports: 09/17/2020	Last EDR Contact: 09/22/2020
Number of Days to Update: 86	Next Scheduled EDR Contact: 01/04/2021
	Data Release Frequency: Quarterly

CHMIRS: California Hazardous Material Incident Report System

California Hazardous Material Incident Reporting System. CHMIRS contains information on reported hazardous material incidents (accidental releases or spills).

Date of Government Version: 06/30/2020	Source: Office of Emergency Services
Date Data Arrived at EDR: 07/21/2020	Telephone: 916-845-8400
Date Made Active in Reports: 10/07/2020	Last EDR Contact: 10/19/2020
Number of Days to Update: 78	Next Scheduled EDR Contact: 02/01/2021
	Data Release Frequency: Semi-Annually

LDS: Land Disposal Sites Listing (GEOTRACKER)

Land Disposal sites (Landfills) included in GeoTracker. GeoTracker is the Water Boards data management system for sites that impact, or have the potential to impact, water quality in California, with emphasis on groundwater.

Date of Government Version: 06/08/2020	Source: State Water Quality Control Board
Date Data Arrived at EDR: 06/09/2020	Telephone: 866-480-1028
Date Made Active in Reports: 08/19/2020	Last EDR Contact: 09/08/2020
Number of Days to Update: 71	Next Scheduled EDR Contact: 12/21/2020
	Data Release Frequency: Quarterly

MCS: Military Cleanup Sites Listing (GEOTRACKER)

Military sites (consisting of: Military UST sites; Military Privatized sites; and Military Cleanup sites [formerly known as DoD non UST]) included in GeoTracker. GeoTracker is the Water Boards data management system for sites that impact, or have the potential to impact, water quality in California, with emphasis on groundwater.

Date of Government Version: 06/08/2020	Source: State Water Resources Control Board
Date Data Arrived at EDR: 06/09/2020	Telephone: 866-480-1028
Date Made Active in Reports: 08/19/2020	Last EDR Contact: 09/08/2020
Number of Days to Update: 71	Next Scheduled EDR Contact: 12/21/2020
	Data Release Frequency: Quarterly

GOVERNMENT RECORDS SEARCHED / DATA CURRENCY TRACKING

SPILLS 90: SPILLS90 data from FirstSearch

Spills 90 includes those spill and release records available exclusively from FirstSearch databases. Typically, they may include chemical, oil and/or hazardous substance spills recorded after 1990. Duplicate records that are already included in EDR incident and release records are not included in Spills 90.

Date of Government Version: 06/06/2012

Date Data Arrived at EDR: 01/03/2013

Date Made Active in Reports: 02/22/2013

Number of Days to Update: 50

Source: FirstSearch

Telephone: N/A

Last EDR Contact: 01/03/2013

Next Scheduled EDR Contact: N/A

Data Release Frequency: No Update Planned

Other Ascertainable Records

RCRA NonGen / NLR: RCRA - Non Generators / No Longer Regulated

RCRAInfo is EPA's comprehensive information system, providing access to data supporting the Resource Conservation and Recovery Act (RCRA) of 1976 and the Hazardous and Solid Waste Amendments (HSWA) of 1984. The database includes selective information on sites which generate, transport, store, treat and/or dispose of hazardous waste as defined by the Resource Conservation and Recovery Act (RCRA). Non-Generators do not presently generate hazardous waste.

Date of Government Version: 06/15/2020

Date Data Arrived at EDR: 06/22/2020

Date Made Active in Reports: 09/18/2020

Number of Days to Update: 88

Source: Environmental Protection Agency

Telephone: (415) 495-8895

Last EDR Contact: 09/22/2020

Next Scheduled EDR Contact: 01/04/2021

Data Release Frequency: Quarterly

FUDS: Formerly Used Defense Sites

The listing includes locations of Formerly Used Defense Sites properties where the US Army Corps of Engineers is actively working or will take necessary cleanup actions.

Date of Government Version: 08/05/2020

Date Data Arrived at EDR: 08/13/2020

Date Made Active in Reports: 10/21/2020

Number of Days to Update: 69

Source: U.S. Army Corps of Engineers

Telephone: 202-528-4285

Last EDR Contact: 11/17/2020

Next Scheduled EDR Contact: 03/01/2021

Data Release Frequency: Varies

DOD: Department of Defense Sites

This data set consists of federally owned or administered lands, administered by the Department of Defense, that have any area equal to or greater than 640 acres of the United States, Puerto Rico, and the U.S. Virgin Islands.

Date of Government Version: 12/31/2005

Date Data Arrived at EDR: 11/10/2006

Date Made Active in Reports: 01/11/2007

Number of Days to Update: 62

Source: USGS

Telephone: 888-275-8747

Last EDR Contact: 10/13/2020

Next Scheduled EDR Contact: 01/25/2021

Data Release Frequency: Semi-Annually

FEDLAND: Federal and Indian Lands

Federally and Indian administrated lands of the United States. Lands included are administrated by: Army Corps of Engineers, Bureau of Reclamation, National Wild and Scenic River, National Wildlife Refuge, Public Domain Land, Wilderness, Wilderness Study Area, Wildlife Management Area, Bureau of Indian Affairs, Bureau of Land Management, Department of Justice, Forest Service, Fish and Wildlife Service, National Park Service.

Date of Government Version: 04/02/2018

Date Data Arrived at EDR: 04/11/2018

Date Made Active in Reports: 11/06/2019

Number of Days to Update: 574

Source: U.S. Geological Survey

Telephone: 888-275-8747

Last EDR Contact: 10/08/2020

Next Scheduled EDR Contact: 01/18/2021

Data Release Frequency: N/A

SCRD DRYCLEANERS: State Coalition for Remediation of Drycleaners Listing

The State Coalition for Remediation of Drycleaners was established in 1998, with support from the U.S. EPA Office of Superfund Remediation and Technology Innovation. It is comprised of representatives of states with established drycleaner remediation programs. Currently the member states are Alabama, Connecticut, Florida, Illinois, Kansas, Minnesota, Missouri, North Carolina, Oregon, South Carolina, Tennessee, Texas, and Wisconsin.

GOVERNMENT RECORDS SEARCHED / DATA CURRENCY TRACKING

Date of Government Version: 01/01/2017
Date Data Arrived at EDR: 02/03/2017
Date Made Active in Reports: 04/07/2017
Number of Days to Update: 63

Source: Environmental Protection Agency
Telephone: 615-532-8599
Last EDR Contact: 11/09/2020
Next Scheduled EDR Contact: 02/22/2021
Data Release Frequency: Varies

US FIN ASSUR: Financial Assurance Information

All owners and operators of facilities that treat, store, or dispose of hazardous waste are required to provide proof that they will have sufficient funds to pay for the clean up, closure, and post-closure care of their facilities.

Date of Government Version: 06/15/2020
Date Data Arrived at EDR: 06/22/2020
Date Made Active in Reports: 09/10/2020
Number of Days to Update: 80

Source: Environmental Protection Agency
Telephone: 202-566-1917
Last EDR Contact: 09/22/2020
Next Scheduled EDR Contact: 01/04/2021
Data Release Frequency: Quarterly

EPA WATCH LIST: EPA WATCH LIST

EPA maintains a "Watch List" to facilitate dialogue between EPA, state and local environmental agencies on enforcement matters relating to facilities with alleged violations identified as either significant or high priority. Being on the Watch List does not mean that the facility has actually violated the law only that an investigation by EPA or a state or local environmental agency has led those organizations to allege that an unproven violation has in fact occurred. Being on the Watch List does not represent a higher level of concern regarding the alleged violations that were detected, but instead indicates cases requiring additional dialogue between EPA, state and local agencies - primarily because of the length of time the alleged violation has gone unaddressed or unresolved.

Date of Government Version: 08/30/2013
Date Data Arrived at EDR: 03/21/2014
Date Made Active in Reports: 06/17/2014
Number of Days to Update: 88

Source: Environmental Protection Agency
Telephone: 617-520-3000
Last EDR Contact: 11/02/2020
Next Scheduled EDR Contact: 02/15/2021
Data Release Frequency: Quarterly

2020 COR ACTION: 2020 Corrective Action Program List

The EPA has set ambitious goals for the RCRA Corrective Action program by creating the 2020 Corrective Action Universe. This RCRA cleanup baseline includes facilities expected to need corrective action. The 2020 universe contains a wide variety of sites. Some properties are heavily contaminated while others were contaminated but have since been cleaned up. Still others have not been fully investigated yet, and may require little or no remediation. Inclusion in the 2020 Universe does not necessarily imply failure on the part of a facility to meet its RCRA obligations.

Date of Government Version: 09/30/2017
Date Data Arrived at EDR: 05/08/2018
Date Made Active in Reports: 07/20/2018
Number of Days to Update: 73

Source: Environmental Protection Agency
Telephone: 703-308-4044
Last EDR Contact: 11/06/2020
Next Scheduled EDR Contact: 02/15/2021
Data Release Frequency: Varies

TSCA: Toxic Substances Control Act

Toxic Substances Control Act. TSCA identifies manufacturers and importers of chemical substances included on the TSCA Chemical Substance Inventory list. It includes data on the production volume of these substances by plant site.

Date of Government Version: 12/31/2016
Date Data Arrived at EDR: 06/17/2020
Date Made Active in Reports: 09/10/2020
Number of Days to Update: 85

Source: EPA
Telephone: 202-260-5521
Last EDR Contact: 09/18/2020
Next Scheduled EDR Contact: 12/28/2020
Data Release Frequency: Every 4 Years

TRIS: Toxic Chemical Release Inventory System

Toxic Release Inventory System. TRIS identifies facilities which release toxic chemicals to the air, water and land in reportable quantities under SARA Title III Section 313.

GOVERNMENT RECORDS SEARCHED / DATA CURRENCY TRACKING

Date of Government Version: 12/31/2018
Date Data Arrived at EDR: 08/14/2020
Date Made Active in Reports: 11/04/2020
Number of Days to Update: 82

Source: EPA
Telephone: 202-566-0250
Last EDR Contact: 11/17/2020
Next Scheduled EDR Contact: 03/01/2021
Data Release Frequency: Annually

SSTS: Section 7 Tracking Systems

Section 7 of the Federal Insecticide, Fungicide and Rodenticide Act, as amended (92 Stat. 829) requires all registered pesticide-producing establishments to submit a report to the Environmental Protection Agency by March 1st each year. Each establishment must report the types and amounts of pesticides, active ingredients and devices being produced, and those having been produced and sold or distributed in the past year.

Date of Government Version: 07/20/2020
Date Data Arrived at EDR: 07/21/2020
Date Made Active in Reports: 10/08/2020
Number of Days to Update: 79

Source: EPA
Telephone: 202-564-4203
Last EDR Contact: 10/19/2020
Next Scheduled EDR Contact: 02/01/2021
Data Release Frequency: Annually

ROD: Records Of Decision

Record of Decision. ROD documents mandate a permanent remedy at an NPL (Superfund) site containing technical and health information to aid in the cleanup.

Date of Government Version: 07/29/2020
Date Data Arrived at EDR: 08/03/2020
Date Made Active in Reports: 08/25/2020
Number of Days to Update: 22

Source: EPA
Telephone: 703-416-0223
Last EDR Contact: 11/05/2020
Next Scheduled EDR Contact: 12/14/2020
Data Release Frequency: Annually

RMP: Risk Management Plans

When Congress passed the Clean Air Act Amendments of 1990, it required EPA to publish regulations and guidance for chemical accident prevention at facilities using extremely hazardous substances. The Risk Management Program Rule (RMP Rule) was written to implement Section 112(r) of these amendments. The rule, which built upon existing industry codes and standards, requires companies of all sizes that use certain flammable and toxic substances to develop a Risk Management Program, which includes a(n): Hazard assessment that details the potential effects of an accidental release, an accident history of the last five years, and an evaluation of worst-case and alternative accidental releases; Prevention program that includes safety precautions and maintenance, monitoring, and employee training measures; and Emergency response program that spells out emergency health care, employee training measures and procedures for informing the public and response agencies (e.g the fire department) should an accident occur.

Date of Government Version: 07/24/2020
Date Data Arrived at EDR: 08/03/2020
Date Made Active in Reports: 10/21/2020
Number of Days to Update: 79

Source: Environmental Protection Agency
Telephone: 202-564-8600
Last EDR Contact: 10/14/2020
Next Scheduled EDR Contact: 02/01/2021
Data Release Frequency: Varies

RAATS: RCRA Administrative Action Tracking System

RCRA Administration Action Tracking System. RAATS contains records based on enforcement actions issued under RCRA pertaining to major violators and includes administrative and civil actions brought by the EPA. For administration actions after September 30, 1995, data entry in the RAATS database was discontinued. EPA will retain a copy of the database for historical records. It was necessary to terminate RAATS because a decrease in agency resources made it impossible to continue to update the information contained in the database.

Date of Government Version: 04/17/1995
Date Data Arrived at EDR: 07/03/1995
Date Made Active in Reports: 08/07/1995
Number of Days to Update: 35

Source: EPA
Telephone: 202-564-4104
Last EDR Contact: 06/02/2008
Next Scheduled EDR Contact: 09/01/2008
Data Release Frequency: No Update Planned

GOVERNMENT RECORDS SEARCHED / DATA CURRENCY TRACKING

PRP: Potentially Responsible Parties

A listing of verified Potentially Responsible Parties

Date of Government Version: 04/27/2020	Source: EPA
Date Data Arrived at EDR: 05/06/2020	Telephone: 202-564-6023
Date Made Active in Reports: 06/09/2020	Last EDR Contact: 11/05/2020
Number of Days to Update: 34	Next Scheduled EDR Contact: 02/15/2021
	Data Release Frequency: Quarterly

PADS: PCB Activity Database System

PCB Activity Database. PADS Identifies generators, transporters, commercial storers and/or brokers and disposers of PCB's who are required to notify the EPA of such activities.

Date of Government Version: 10/09/2019	Source: EPA
Date Data Arrived at EDR: 10/11/2019	Telephone: 202-566-0500
Date Made Active in Reports: 12/20/2019	Last EDR Contact: 10/02/2020
Number of Days to Update: 70	Next Scheduled EDR Contact: 01/18/2021
	Data Release Frequency: Annually

ICIS: Integrated Compliance Information System

The Integrated Compliance Information System (ICIS) supports the information needs of the national enforcement and compliance program as well as the unique needs of the National Pollutant Discharge Elimination System (NPDES) program.

Date of Government Version: 11/18/2016	Source: Environmental Protection Agency
Date Data Arrived at EDR: 11/23/2016	Telephone: 202-564-2501
Date Made Active in Reports: 02/10/2017	Last EDR Contact: 10/01/2020
Number of Days to Update: 79	Next Scheduled EDR Contact: 01/18/2021
	Data Release Frequency: Quarterly

FTTS: FIFRA/ TSCA Tracking System - FIFRA (Federal Insecticide, Fungicide, & Rodenticide Act)/TSCA (Toxic Substances Control Act)

FTTS tracks administrative cases and pesticide enforcement actions and compliance activities related to FIFRA, TSCA and EPCRA (Emergency Planning and Community Right-to-Know Act). To maintain currency, EDR contacts the Agency on a quarterly basis.

Date of Government Version: 04/09/2009	Source: EPA/Office of Prevention, Pesticides and Toxic Substances
Date Data Arrived at EDR: 04/16/2009	Telephone: 202-566-1667
Date Made Active in Reports: 05/11/2009	Last EDR Contact: 08/18/2017
Number of Days to Update: 25	Next Scheduled EDR Contact: 12/04/2017
	Data Release Frequency: No Update Planned

FTTS INSP: FIFRA/ TSCA Tracking System - FIFRA (Federal Insecticide, Fungicide, & Rodenticide Act)/TSCA (Toxic Substances Control Act)

A listing of FIFRA/TSCA Tracking System (FTTS) inspections and enforcements.

Date of Government Version: 04/09/2009	Source: EPA
Date Data Arrived at EDR: 04/16/2009	Telephone: 202-566-1667
Date Made Active in Reports: 05/11/2009	Last EDR Contact: 08/18/2017
Number of Days to Update: 25	Next Scheduled EDR Contact: 12/04/2017
	Data Release Frequency: No Update Planned

MLTS: Material Licensing Tracking System

MLTS is maintained by the Nuclear Regulatory Commission and contains a list of approximately 8,100 sites which possess or use radioactive materials and which are subject to NRC licensing requirements. To maintain currency, EDR contacts the Agency on a quarterly basis.

Date of Government Version: 08/05/2020	Source: Nuclear Regulatory Commission
Date Data Arrived at EDR: 08/10/2020	Telephone: 301-415-7169
Date Made Active in Reports: 10/08/2020	Last EDR Contact: 10/13/2020
Number of Days to Update: 59	Next Scheduled EDR Contact: 01/31/2021
	Data Release Frequency: Quarterly

GOVERNMENT RECORDS SEARCHED / DATA CURRENCY TRACKING

COAL ASH DOE: Steam-Electric Plant Operation Data

A listing of power plants that store ash in surface ponds.

Date of Government Version: 12/31/2018	Source: Department of Energy
Date Data Arrived at EDR: 12/04/2019	Telephone: 202-586-8719
Date Made Active in Reports: 01/15/2020	Last EDR Contact: 09/04/2020
Number of Days to Update: 42	Next Scheduled EDR Contact: 12/14/2020
	Data Release Frequency: Varies

COAL ASH EPA: Coal Combustion Residues Surface Impoundments List

A listing of coal combustion residues surface impoundments with high hazard potential ratings.

Date of Government Version: 01/12/2017	Source: Environmental Protection Agency
Date Data Arrived at EDR: 03/05/2019	Telephone: N/A
Date Made Active in Reports: 11/11/2019	Last EDR Contact: 08/31/2020
Number of Days to Update: 251	Next Scheduled EDR Contact: 12/14/2020
	Data Release Frequency: Varies

PCB TRANSFORMER: PCB Transformer Registration Database

The database of PCB transformer registrations that includes all PCB registration submittals.

Date of Government Version: 09/13/2019	Source: Environmental Protection Agency
Date Data Arrived at EDR: 11/06/2019	Telephone: 202-566-0517
Date Made Active in Reports: 02/10/2020	Last EDR Contact: 11/06/2021
Number of Days to Update: 96	Next Scheduled EDR Contact: 02/15/2021
	Data Release Frequency: Varies

RADINFO: Radiation Information Database

The Radiation Information Database (RADINFO) contains information about facilities that are regulated by U.S. Environmental Protection Agency (EPA) regulations for radiation and radioactivity.

Date of Government Version: 07/01/2019	Source: Environmental Protection Agency
Date Data Arrived at EDR: 07/01/2019	Telephone: 202-343-9775
Date Made Active in Reports: 09/23/2019	Last EDR Contact: 09/24/2020
Number of Days to Update: 84	Next Scheduled EDR Contact: 01/11/2021
	Data Release Frequency: Quarterly

HIST FTTS: FIFRA/TSCA Tracking System Administrative Case Listing

A complete administrative case listing from the FIFRA/TSCA Tracking System (FTTS) for all ten EPA regions. The information was obtained from the National Compliance Database (NCDB). NCDB supports the implementation of FIFRA (Federal Insecticide, Fungicide, and Rodenticide Act) and TSCA (Toxic Substances Control Act). Some EPA regions are now closing out records. Because of that, and the fact that some EPA regions are not providing EPA Headquarters with updated records, it was decided to create a HIST FTTS database. It included records that may not be included in the newer FTTS database updates. This database is no longer updated.

Date of Government Version: 10/19/2006	Source: Environmental Protection Agency
Date Data Arrived at EDR: 03/01/2007	Telephone: 202-564-2501
Date Made Active in Reports: 04/10/2007	Last EDR Contact: 12/17/2007
Number of Days to Update: 40	Next Scheduled EDR Contact: 03/17/2008
	Data Release Frequency: No Update Planned

HIST FTTS INSP: FIFRA/TSCA Tracking System Inspection & Enforcement Case Listing

A complete inspection and enforcement case listing from the FIFRA/TSCA Tracking System (FTTS) for all ten EPA regions. The information was obtained from the National Compliance Database (NCDB). NCDB supports the implementation of FIFRA (Federal Insecticide, Fungicide, and Rodenticide Act) and TSCA (Toxic Substances Control Act). Some EPA regions are now closing out records. Because of that, and the fact that some EPA regions are not providing EPA Headquarters with updated records, it was decided to create a HIST FTTS database. It included records that may not be included in the newer FTTS database updates. This database is no longer updated.

GOVERNMENT RECORDS SEARCHED / DATA CURRENCY TRACKING

Date of Government Version: 10/19/2006
Date Data Arrived at EDR: 03/01/2007
Date Made Active in Reports: 04/10/2007
Number of Days to Update: 40

Source: Environmental Protection Agency
Telephone: 202-564-2501
Last EDR Contact: 12/17/2008
Next Scheduled EDR Contact: 03/17/2008
Data Release Frequency: No Update Planned

DOT OPS: Incident and Accident Data

Department of Transportation, Office of Pipeline Safety Incident and Accident data.

Date of Government Version: 01/02/2020
Date Data Arrived at EDR: 01/28/2020
Date Made Active in Reports: 04/17/2020
Number of Days to Update: 80

Source: Department of Transportation, Office of Pipeline Safety
Telephone: 202-366-4595
Last EDR Contact: 10/27/2020
Next Scheduled EDR Contact: 02/08/2021
Data Release Frequency: Quarterly

CONSENT: Superfund (CERCLA) Consent Decrees

Major legal settlements that establish responsibility and standards for cleanup at NPL (Superfund) sites. Released periodically by United States District Courts after settlement by parties to litigation matters.

Date of Government Version: 06/30/2020
Date Data Arrived at EDR: 07/15/2020
Date Made Active in Reports: 07/21/2020
Number of Days to Update: 6

Source: Department of Justice, Consent Decree Library
Telephone: Varies
Last EDR Contact: 10/01/2020
Next Scheduled EDR Contact: 01/18/2021
Data Release Frequency: Varies

BRS: Biennial Reporting System

The Biennial Reporting System is a national system administered by the EPA that collects data on the generation and management of hazardous waste. BRS captures detailed data from two groups: Large Quantity Generators (LQG) and Treatment, Storage, and Disposal Facilities.

Date of Government Version: 12/31/2015
Date Data Arrived at EDR: 02/22/2017
Date Made Active in Reports: 09/28/2017
Number of Days to Update: 218

Source: EPA/NTIS
Telephone: 800-424-9346
Last EDR Contact: 09/22/2020
Next Scheduled EDR Contact: 01/04/2021
Data Release Frequency: Biennially

INDIAN RESERV: Indian Reservations

This map layer portrays Indian administered lands of the United States that have any area equal to or greater than 640 acres.

Date of Government Version: 12/31/2014
Date Data Arrived at EDR: 07/14/2015
Date Made Active in Reports: 01/10/2017
Number of Days to Update: 546

Source: USGS
Telephone: 202-208-3710
Last EDR Contact: 10/06/2020
Next Scheduled EDR Contact: 01/18/2021
Data Release Frequency: Semi-Annually

FUSRAP: Formerly Utilized Sites Remedial Action Program

DOE established the Formerly Utilized Sites Remedial Action Program (FUSRAP) in 1974 to remediate sites where radioactive contamination remained from Manhattan Project and early U.S. Atomic Energy Commission (AEC) operations.

Date of Government Version: 08/08/2017
Date Data Arrived at EDR: 09/11/2018
Date Made Active in Reports: 09/14/2018
Number of Days to Update: 3

Source: Department of Energy
Telephone: 202-586-3559
Last EDR Contact: 11/06/2020
Next Scheduled EDR Contact: 02/15/2021
Data Release Frequency: Varies

UMTRA: Uranium Mill Tailings Sites

Uranium ore was mined by private companies for federal government use in national defense programs. When the mills shut down, large piles of the sand-like material (mill tailings) remain after uranium has been extracted from the ore. Levels of human exposure to radioactive materials from the piles are low; however, in some cases tailings were used as construction materials before the potential health hazards of the tailings were recognized.

GOVERNMENT RECORDS SEARCHED / DATA CURRENCY TRACKING

Date of Government Version: 08/30/2019
Date Data Arrived at EDR: 11/15/2019
Date Made Active in Reports: 01/28/2020
Number of Days to Update: 74

Source: Department of Energy
Telephone: 505-845-0011
Last EDR Contact: 08/21/2020
Next Scheduled EDR Contact: 11/30/2020
Data Release Frequency: Varies

LEAD SMELTER 1: Lead Smelter Sites

A listing of former lead smelter site locations.

Date of Government Version: 07/29/2020
Date Data Arrived at EDR: 08/03/2020
Date Made Active in Reports: 08/25/2020
Number of Days to Update: 22

Source: Environmental Protection Agency
Telephone: 703-603-8787
Last EDR Contact: 11/05/2020
Next Scheduled EDR Contact: 01/11/2021
Data Release Frequency: Varies

LEAD SMELTER 2: Lead Smelter Sites

A list of several hundred sites in the U.S. where secondary lead smelting was done from 1931 and 1964. These sites may pose a threat to public health through ingestion or inhalation of contaminated soil or dust

Date of Government Version: 04/05/2001
Date Data Arrived at EDR: 10/27/2010
Date Made Active in Reports: 12/02/2010
Number of Days to Update: 36

Source: American Journal of Public Health
Telephone: 703-305-6451
Last EDR Contact: 12/02/2009
Next Scheduled EDR Contact: N/A
Data Release Frequency: No Update Planned

US AIRS (AFS): Aerometric Information Retrieval System Facility Subsystem (AFS)

The database is a sub-system of Aerometric Information Retrieval System (AIRS). AFS contains compliance data on air pollution point sources regulated by the U.S. EPA and/or state and local air regulatory agencies. This information comes from source reports by various stationary sources of air pollution, such as electric power plants, steel mills, factories, and universities, and provides information about the air pollutants they produce. Action, air program, air program pollutant, and general level plant data. It is used to track emissions and compliance data from industrial plants.

Date of Government Version: 10/12/2016
Date Data Arrived at EDR: 10/26/2016
Date Made Active in Reports: 02/03/2017
Number of Days to Update: 100

Source: EPA
Telephone: 202-564-2496
Last EDR Contact: 09/26/2017
Next Scheduled EDR Contact: 01/08/2018
Data Release Frequency: Annually

US AIRS MINOR: Air Facility System Data

A listing of minor source facilities.

Date of Government Version: 10/12/2016
Date Data Arrived at EDR: 10/26/2016
Date Made Active in Reports: 02/03/2017
Number of Days to Update: 100

Source: EPA
Telephone: 202-564-2496
Last EDR Contact: 09/26/2017
Next Scheduled EDR Contact: 01/08/2018
Data Release Frequency: Annually

MINES VIOLATIONS: MSHA Violation Assessment Data

Mines violation and assessment information. Department of Labor, Mine Safety & Health Administration.

Date of Government Version: 05/28/2020
Date Data Arrived at EDR: 05/28/2020
Date Made Active in Reports: 08/13/2020
Number of Days to Update: 77

Source: DOL, Mine Safety & Health Admini
Telephone: 202-693-9424
Last EDR Contact: 09/10/2020
Next Scheduled EDR Contact: 12/14/2020
Data Release Frequency: Quarterly

US MINES: Mines Master Index File

Contains all mine identification numbers issued for mines active or opened since 1971. The data also includes violation information.

GOVERNMENT RECORDS SEARCHED / DATA CURRENCY TRACKING

Date of Government Version: 08/04/2020
Date Data Arrived at EDR: 08/25/2020
Date Made Active in Reports: 11/18/2020
Number of Days to Update: 85

Source: Department of Labor, Mine Safety and Health Administration
Telephone: 303-231-5959
Last EDR Contact: 08/25/2020
Next Scheduled EDR Contact: 12/07/2020
Data Release Frequency: Semi-Annually

US MINES 2: Ferrous and Nonferrous Metal Mines Database Listing

This map layer includes ferrous (ferrous metal mines are facilities that extract ferrous metals, such as iron ore or molybdenum) and nonferrous (Nonferrous metal mines are facilities that extract nonferrous metals, such as gold, silver, copper, zinc, and lead) metal mines in the United States.

Date of Government Version: 05/06/2020
Date Data Arrived at EDR: 05/27/2020
Date Made Active in Reports: 08/13/2020
Number of Days to Update: 78

Source: USGS
Telephone: 703-648-7709
Last EDR Contact: 08/28/2020
Next Scheduled EDR Contact: 12/07/2020
Data Release Frequency: Varies

US MINES 3: Active Mines & Mineral Plants Database Listing

Active Mines and Mineral Processing Plant operations for commodities monitored by the Minerals Information Team of the USGS.

Date of Government Version: 04/14/2011
Date Data Arrived at EDR: 06/08/2011
Date Made Active in Reports: 09/13/2011
Number of Days to Update: 97

Source: USGS
Telephone: 703-648-7709
Last EDR Contact: 08/28/2020
Next Scheduled EDR Contact: 12/07/2020
Data Release Frequency: Varies

ABANDONED MINES: Abandoned Mines

An inventory of land and water impacted by past mining (primarily coal mining) is maintained by OSMRE to provide information needed to implement the Surface Mining Control and Reclamation Act of 1977 (SMCRA). The inventory contains information on the location, type, and extent of AML impacts, as well as, information on the cost associated with the reclamation of those problems. The inventory is based upon field surveys by State, Tribal, and OSMRE program officials. It is dynamic to the extent that it is modified as new problems are identified and existing problems are reclaimed.

Date of Government Version: 06/22/2020
Date Data Arrived at EDR: 06/22/2020
Date Made Active in Reports: 09/10/2020
Number of Days to Update: 80

Source: Department of Interior
Telephone: 202-208-2609
Last EDR Contact: 09/16/2020
Next Scheduled EDR Contact: 12/21/2020
Data Release Frequency: Quarterly

FINDS: Facility Index System/Facility Registry System

Facility Index System. FINDS contains both facility information and 'pointers' to other sources that contain more detail. EDR includes the following FINDS databases in this report: PCS (Permit Compliance System), AIRS (Aerometric Information Retrieval System), DOCKET (Enforcement Docket used to manage and track information on civil judicial enforcement cases for all environmental statutes), FURS (Federal Underground Injection Control), C-DOCKET (Criminal Docket System used to track criminal enforcement actions for all environmental statutes), FFIS (Federal Facilities Information System), STATE (State Environmental Laws and Statutes), and PADS (PCB Activity Data System).

Date of Government Version: 02/03/2020
Date Data Arrived at EDR: 03/03/2020
Date Made Active in Reports: 05/28/2020
Number of Days to Update: 86

Source: EPA
Telephone: (415) 947-8000
Last EDR Contact: 09/15/2020
Next Scheduled EDR Contact: 12/14/2020
Data Release Frequency: Quarterly

ECHO: Enforcement & Compliance History Information

ECHO provides integrated compliance and enforcement information for about 800,000 regulated facilities nationwide.

Date of Government Version: 06/27/2020
Date Data Arrived at EDR: 07/02/2020
Date Made Active in Reports: 09/28/2020
Number of Days to Update: 88

Source: Environmental Protection Agency
Telephone: 202-564-2280
Last EDR Contact: 10/06/2020
Next Scheduled EDR Contact: 01/18/2021
Data Release Frequency: Quarterly

GOVERNMENT RECORDS SEARCHED / DATA CURRENCY TRACKING

UXO: Unexploded Ordnance Sites

A listing of unexploded ordnance site locations

Date of Government Version: 12/31/2018	Source: Department of Defense
Date Data Arrived at EDR: 07/02/2020	Telephone: 703-704-1564
Date Made Active in Reports: 09/17/2020	Last EDR Contact: 10/08/2020
Number of Days to Update: 77	Next Scheduled EDR Contact: 01/25/2021
	Data Release Frequency: Varies

DOCKET HWC: Hazardous Waste Compliance Docket Listing

A complete list of the Federal Agency Hazardous Waste Compliance Docket Facilities.

Date of Government Version: 05/31/2018	Source: Environmental Protection Agency
Date Data Arrived at EDR: 07/26/2018	Telephone: 202-564-0527
Date Made Active in Reports: 10/05/2018	Last EDR Contact: 11/17/2020
Number of Days to Update: 71	Next Scheduled EDR Contact: 03/08/2021
	Data Release Frequency: Varies

FUELS PROGRAM: EPA Fuels Program Registered Listing

This listing includes facilities that are registered under the Part 80 (Code of Federal Regulations) EPA Fuels Programs. All companies now are required to submit new and updated registrations.

Date of Government Version: 08/17/2020	Source: EPA
Date Data Arrived at EDR: 08/17/2020	Telephone: 800-385-6164
Date Made Active in Reports: 10/21/2020	Last EDR Contact: 11/13/2020
Number of Days to Update: 65	Next Scheduled EDR Contact: 03/01/2021
	Data Release Frequency: Quarterly

CA BOND EXP. PLAN: Bond Expenditure Plan

Department of Health Services developed a site-specific expenditure plan as the basis for an appropriation of Hazardous Substance Cleanup Bond Act funds. It is not updated.

Date of Government Version: 01/01/1989	Source: Department of Health Services
Date Data Arrived at EDR: 07/27/1994	Telephone: 916-255-2118
Date Made Active in Reports: 08/02/1994	Last EDR Contact: 05/31/1994
Number of Days to Update: 6	Next Scheduled EDR Contact: N/A
	Data Release Frequency: No Update Planned

CORTESE: "Cortese" Hazardous Waste & Substances Sites List

The sites for the list are designated by the State Water Resource Control Board (LUST), the Integrated Waste Board (SWF/LS), and the Department of Toxic Substances Control (Cal-Sites).

Date of Government Version: 06/22/2020	Source: CAL EPA/Office of Emergency Information
Date Data Arrived at EDR: 06/22/2020	Telephone: 916-323-3400
Date Made Active in Reports: 09/04/2020	Last EDR Contact: 09/23/2020
Number of Days to Update: 74	Next Scheduled EDR Contact: 01/04/2021
	Data Release Frequency: Quarterly

CUPA LIVERMORE-PLEASANTON: CUPA Facility Listing

list of facilities associated with the various CUPA programs in Livermore-Pleasanton

Date of Government Version: 05/01/2019	Source: Livermore-Pleasanton Fire Department
Date Data Arrived at EDR: 05/14/2019	Telephone: 925-454-2361
Date Made Active in Reports: 07/17/2019	Last EDR Contact: 11/13/2020
Number of Days to Update: 64	Next Scheduled EDR Contact: 02/22/2021
	Data Release Frequency: Varies

DRYCLEAN AVAQMD: Antelope Valley Air Quality Management District Drycleaner Listing

A listing of dry cleaners in the Antelope Valley Air Quality Management District.

GOVERNMENT RECORDS SEARCHED / DATA CURRENCY TRACKING

Date of Government Version: 08/25/2020
Date Data Arrived at EDR: 08/26/2020
Date Made Active in Reports: 11/13/2020
Number of Days to Update: 79

Source: Antelope Valley Air Quality Management District
Telephone: 661-723-8070
Last EDR Contact: 08/25/2020
Next Scheduled EDR Contact: 12/14/2020
Data Release Frequency: Varies

DRYCLEAN SOUTH COAST: South Coast Air Quality Management District Drycleaner Listing

A listing of dry cleaners in the South Coast Air Quality Management District

Date of Government Version: 08/19/2020
Date Data Arrived at EDR: 08/21/2020
Date Made Active in Reports: 09/04/2020
Number of Days to Update: 14

Source: South Coast Air Quality Management District
Telephone: 909-396-3211
Last EDR Contact: 11/16/2020
Next Scheduled EDR Contact: 03/08/2021
Data Release Frequency: Varies

DRYCLEANERS: Cleaner Facilities

A list of drycleaner related facilities that have EPA ID numbers. These are facilities with certain SIC codes: power laundries, family and commercial; garment pressing and cleaner's agents; linen supply; coin-operated laundries and cleaning; drycleaning plants, except rugs; carpet and upholster cleaning; industrial launderers; laundry and garment services.

Date of Government Version: 08/06/2020
Date Data Arrived at EDR: 08/28/2020
Date Made Active in Reports: 11/17/2020
Number of Days to Update: 81

Source: Department of Toxic Substance Control
Telephone: 916-327-4498
Last EDR Contact: 08/24/2020
Next Scheduled EDR Contact: 12/14/2020
Data Release Frequency: Annually

EMI: Emissions Inventory Data

Toxics and criteria pollutant emissions data collected by the ARB and local air pollution agencies.

Date of Government Version: 12/31/2018
Date Data Arrived at EDR: 06/16/2020
Date Made Active in Reports: 08/28/2020
Number of Days to Update: 73

Source: California Air Resources Board
Telephone: 916-322-2990
Last EDR Contact: 09/18/2020
Next Scheduled EDR Contact: 12/28/2020
Data Release Frequency: Varies

ENF: Enforcement Action Listing

A listing of Water Board Enforcement Actions. Formal is everything except Oral/Verbal Communication, Notice of Violation, Expedited Payment Letter, and Staff Enforcement Letter.

Date of Government Version: 07/20/2020
Date Data Arrived at EDR: 07/21/2020
Date Made Active in Reports: 10/07/2020
Number of Days to Update: 78

Source: State Water Resources Control Board
Telephone: 916-445-9379
Last EDR Contact: 10/19/2020
Next Scheduled EDR Contact: 02/01/2021
Data Release Frequency: Varies

Financial Assurance 1: Financial Assurance Information Listing

Financial Assurance information

Date of Government Version: 07/13/2020
Date Data Arrived at EDR: 07/16/2020
Date Made Active in Reports: 09/29/2020
Number of Days to Update: 75

Source: Department of Toxic Substances Control
Telephone: 916-255-3628
Last EDR Contact: 10/13/2020
Next Scheduled EDR Contact: 02/01/2021
Data Release Frequency: Varies

Financial Assurance 2: Financial Assurance Information Listing

A listing of financial assurance information for solid waste facilities. Financial assurance is intended to ensure that resources are available to pay for the cost of closure, post-closure care, and corrective measures if the owner or operator of a regulated facility is unable or unwilling to pay.

GOVERNMENT RECORDS SEARCHED / DATA CURRENCY TRACKING

Date of Government Version: 08/05/2020
Date Data Arrived at EDR: 08/05/2020
Date Made Active in Reports: 10/23/2020
Number of Days to Update: 79

Source: California Integrated Waste Management Board
Telephone: 916-341-6066
Last EDR Contact: 11/04/2020
Next Scheduled EDR Contact: 02/22/2021
Data Release Frequency: Varies

HAZNET: Facility and Manifest Data

Facility and Manifest Data. The data is extracted from the copies of hazardous waste manifests received each year by the DTSC. The annual volume of manifests is typically 700,000 - 1,000,000 annually, representing approximately 350,000 - 500,000 shipments. Data are from the manifests submitted without correction, and therefore many contain some invalid values for data elements such as generator ID, TSD ID, waste category, and disposal method. This database begins with calendar year 1993.

Date of Government Version: 12/31/2019
Date Data Arrived at EDR: 04/15/2020
Date Made Active in Reports: 07/02/2020
Number of Days to Update: 78

Source: California Environmental Protection Agency
Telephone: 916-255-1136
Last EDR Contact: 10/05/2020
Next Scheduled EDR Contact: 01/18/2021
Data Release Frequency: Annually

ICE: ICE

Contains data pertaining to the Permitted Facilities with Inspections / Enforcements sites tracked in Envirostor.

Date of Government Version: 08/17/2020
Date Data Arrived at EDR: 08/17/2020
Date Made Active in Reports: 11/05/2020
Number of Days to Update: 80

Source: Department of Toxic Substances Control
Telephone: 877-786-9427
Last EDR Contact: 11/13/2020
Next Scheduled EDR Contact: 03/01/2021
Data Release Frequency: Quarterly

HIST CORTESE: Hazardous Waste & Substance Site List

The sites for the list are designated by the State Water Resource Control Board [LUST], the Integrated Waste Board [SWF/LS], and the Department of Toxic Substances Control [CALSITES]. This listing is no longer updated by the state agency.

Date of Government Version: 04/01/2001
Date Data Arrived at EDR: 01/22/2009
Date Made Active in Reports: 04/08/2009
Number of Days to Update: 76

Source: Department of Toxic Substances Control
Telephone: 916-323-3400
Last EDR Contact: 01/22/2009
Next Scheduled EDR Contact: N/A
Data Release Frequency: No Update Planned

HWP: EnviroStor Permitted Facilities Listing

Detailed information on permitted hazardous waste facilities and corrective action ("cleanups") tracked in EnviroStor.

Date of Government Version: 08/17/2020
Date Data Arrived at EDR: 08/17/2020
Date Made Active in Reports: 11/05/2020
Number of Days to Update: 80

Source: Department of Toxic Substances Control
Telephone: 916-323-3400
Last EDR Contact: 11/13/2020
Next Scheduled EDR Contact: 03/01/2021
Data Release Frequency: Quarterly

HWT: Registered Hazardous Waste Transporter Database

A listing of hazardous waste transporters. In California, unless specifically exempted, it is unlawful for any person to transport hazardous wastes unless the person holds a valid registration issued by DTSC. A hazardous waste transporter registration is valid for one year and is assigned a unique registration number.

Date of Government Version: 07/06/2020
Date Data Arrived at EDR: 07/07/2020
Date Made Active in Reports: 09/17/2020
Number of Days to Update: 72

Source: Department of Toxic Substances Control
Telephone: 916-440-7145
Last EDR Contact: 10/06/2020
Next Scheduled EDR Contact: 01/18/2021
Data Release Frequency: Quarterly

GOVERNMENT RECORDS SEARCHED / DATA CURRENCY TRACKING

MINES: Mines Site Location Listing

A listing of mine site locations from the Office of Mine Reclamation.

Date of Government Version: 06/08/2020
Date Data Arrived at EDR: 06/09/2020
Date Made Active in Reports: 08/19/2020
Number of Days to Update: 71

Source: Department of Conservation
Telephone: 916-322-1080
Last EDR Contact: 09/08/2020
Next Scheduled EDR Contact: 12/21/2020
Data Release Frequency: Quarterly

MWMP: Medical Waste Management Program Listing

The Medical Waste Management Program (MWMP) ensures the proper handling and disposal of medical waste by permitting and inspecting medical waste Offsite Treatment Facilities (PDF) and Transfer Stations (PDF) throughout the state. MWMP also oversees all Medical Waste Transporters.

Date of Government Version: 05/28/2020
Date Data Arrived at EDR: 06/02/2020
Date Made Active in Reports: 08/14/2020
Number of Days to Update: 73

Source: Department of Public Health
Telephone: 916-558-1784
Last EDR Contact: 08/31/2020
Next Scheduled EDR Contact: 12/14/2020
Data Release Frequency: Varies

NPDES: NPDES Permits Listing

A listing of NPDES permits, including stormwater.

Date of Government Version: 08/10/2020
Date Data Arrived at EDR: 08/10/2020
Date Made Active in Reports: 10/29/2020
Number of Days to Update: 80

Source: State Water Resources Control Board
Telephone: 916-445-9379
Last EDR Contact: 11/09/2020
Next Scheduled EDR Contact: 02/22/2021
Data Release Frequency: Quarterly

PEST LIC: Pesticide Regulation Licenses Listing

A listing of licenses and certificates issued by the Department of Pesticide Regulation. The DPR issues licenses and/or certificates to: Persons and businesses that apply or sell pesticides; Pest control dealers and brokers; Persons who advise on agricultural pesticide applications.

Date of Government Version: 06/01/2020
Date Data Arrived at EDR: 06/02/2020
Date Made Active in Reports: 08/14/2020
Number of Days to Update: 73

Source: Department of Pesticide Regulation
Telephone: 916-445-4038
Last EDR Contact: 08/31/2020
Next Scheduled EDR Contact: 12/14/2020
Data Release Frequency: Quarterly

PROC: Certified Processors Database

A listing of certified processors.

Date of Government Version: 06/08/2020
Date Data Arrived at EDR: 06/09/2020
Date Made Active in Reports: 08/19/2020
Number of Days to Update: 71

Source: Department of Conservation
Telephone: 916-323-3836
Last EDR Contact: 09/08/2020
Next Scheduled EDR Contact: 12/21/2020
Data Release Frequency: Quarterly

NOTIFY 65: Proposition 65 Records

Listings of all Proposition 65 incidents reported to counties by the State Water Resources Control Board and the Regional Water Quality Control Board. This database is no longer updated by the reporting agency.

Date of Government Version: 08/21/2020
Date Data Arrived at EDR: 08/21/2020
Date Made Active in Reports: 08/27/2020
Number of Days to Update: 6

Source: State Water Resources Control Board
Telephone: 916-445-3846
Last EDR Contact: 08/20/2020
Next Scheduled EDR Contact: 12/28/2020
Data Release Frequency: No Update Planned

GOVERNMENT RECORDS SEARCHED / DATA CURRENCY TRACKING

UIC: UIC Listing

A listing of wells identified as underground injection wells, in the California Oil and Gas Wells database.

Date of Government Version: 06/06/2020	Source: Department of Conservation
Date Data Arrived at EDR: 06/09/2020	Telephone: 916-445-2408
Date Made Active in Reports: 08/20/2020	Last EDR Contact: 09/08/2020
Number of Days to Update: 72	Next Scheduled EDR Contact: 12/21/2020
	Data Release Frequency: Varies

UIC GEO: Underground Injection Control Sites (GEOTRACKER)

Underground control injection sites

Date of Government Version: 06/08/2020	Source: State Water Resource Control Board
Date Data Arrived at EDR: 06/09/2020	Telephone: 866-480-1028
Date Made Active in Reports: 08/19/2020	Last EDR Contact: 09/08/2020
Number of Days to Update: 71	Next Scheduled EDR Contact: 12/21/2020
	Data Release Frequency: Varies

WASTEWATER PITS: Oil Wastewater Pits Listing

Water officials discovered that oil producers have been dumping chemical-laden wastewater into hundreds of unlined pits that are operating without proper permits. Inspections completed by the Central Valley Regional Water Quality Control Board revealed the existence of previously unidentified waste sites. The water boards review found that more than one-third of the region's active disposal pits are operating without permission.

Date of Government Version: 11/19/2019	Source: RWQCB, Central Valley Region
Date Data Arrived at EDR: 01/07/2020	Telephone: 559-445-5577
Date Made Active in Reports: 03/09/2020	Last EDR Contact: 10/09/2020
Number of Days to Update: 62	Next Scheduled EDR Contact: 01/18/2021
	Data Release Frequency: Varies

WDS: Waste Discharge System

Sites which have been issued waste discharge requirements.

Date of Government Version: 06/19/2007	Source: State Water Resources Control Board
Date Data Arrived at EDR: 06/20/2007	Telephone: 916-341-5227
Date Made Active in Reports: 06/29/2007	Last EDR Contact: 11/13/2020
Number of Days to Update: 9	Next Scheduled EDR Contact: 03/01/2021
	Data Release Frequency: No Update Planned

WIP: Well Investigation Program Case List

Well Investigation Program case in the San Gabriel and San Fernando Valley area.

Date of Government Version: 07/03/2009	Source: Los Angeles Water Quality Control Board
Date Data Arrived at EDR: 07/21/2009	Telephone: 213-576-6726
Date Made Active in Reports: 08/03/2009	Last EDR Contact: 09/16/2020
Number of Days to Update: 13	Next Scheduled EDR Contact: 01/04/2021
	Data Release Frequency: No Update Planned

MILITARY PRIV SITES: Military Privatized Sites (GEOTRACKER)

Military privatized sites

Date of Government Version: 06/08/2020	Source: State Water Resources Control Board
Date Data Arrived at EDR: 06/09/2020	Telephone: 866-480-1028
Date Made Active in Reports: 08/19/2020	Last EDR Contact: 09/08/2020
Number of Days to Update: 71	Next Scheduled EDR Contact: 12/21/2020
	Data Release Frequency: Varies

PROJECT: Project Sites (GEOTRACKER)

Projects sites

GOVERNMENT RECORDS SEARCHED / DATA CURRENCY TRACKING

Date of Government Version: 06/08/2020
Date Data Arrived at EDR: 06/09/2020
Date Made Active in Reports: 08/19/2020
Number of Days to Update: 71

Source: State Water Resources Control Board
Telephone: 866-480-1028
Last EDR Contact: 09/08/2020
Next Scheduled EDR Contact: 12/21/2020
Data Release Frequency: Varies

WDR: Waste Discharge Requirements Listing

In general, the Waste Discharge Requirements (WDRs) Program (sometimes also referred to as the "Non Chapter 15 (Non 15) Program") regulates point discharges that are exempt pursuant to Subsection 20090 of Title 27 and not subject to the Federal Water Pollution Control Act. Exemptions from Title 27 may be granted for nine categories of discharges (e.g., sewage, wastewater, etc.) that meet, and continue to meet, the preconditions listed for each specific exemption. The scope of the WDRs Program also includes the discharge of wastes classified as inert, pursuant to section 20230 of Title 27.

Date of Government Version: 06/08/2020
Date Data Arrived at EDR: 06/09/2020
Date Made Active in Reports: 08/20/2020
Number of Days to Update: 72

Source: State Water Resources Control Board
Telephone: 916-341-5810
Last EDR Contact: 09/08/2020
Next Scheduled EDR Contact: 12/21/2020
Data Release Frequency: Quarterly

CIWQS: California Integrated Water Quality System

The California Integrated Water Quality System (CIWQS) is a computer system used by the State and Regional Water Quality Control Boards to track information about places of environmental interest, manage permits and other orders, track inspections, and manage violations and enforcement activities.

Date of Government Version: 06/01/2020
Date Data Arrived at EDR: 06/02/2020
Date Made Active in Reports: 08/14/2020
Number of Days to Update: 73

Source: State Water Resources Control Board
Telephone: 866-794-4977
Last EDR Contact: 08/31/2020
Next Scheduled EDR Contact: 12/14/2020
Data Release Frequency: Varies

CERS: CalEPA Regulated Site Portal Data

The CalEPA Regulated Site Portal database combines data about environmentally regulated sites and facilities in California into a single database. It combines data from a variety of state and federal databases, and provides an overview of regulated activities across the spectrum of environmental programs for any given location in California. These activities include hazardous materials and waste, state and federal cleanups, impacted ground and surface waters, and toxic materials

Date of Government Version: 07/20/2020
Date Data Arrived at EDR: 07/21/2020
Date Made Active in Reports: 10/07/2020
Number of Days to Update: 78

Source: California Environmental Protection Agency
Telephone: 916-323-2514
Last EDR Contact: 10/19/2020
Next Scheduled EDR Contact: 02/01/2021
Data Release Frequency: Varies

NON-CASE INFO: Non-Case Information Sites (GEOTRACKER)

Non-Case Information sites

Date of Government Version: 06/08/2020
Date Data Arrived at EDR: 06/09/2020
Date Made Active in Reports: 08/19/2020
Number of Days to Update: 71

Source: State Water Resources Control Board
Telephone: 866-480-1028
Last EDR Contact: 09/08/2020
Next Scheduled EDR Contact: 12/21/2020
Data Release Frequency: Varies

OTHER OIL GAS: Other Oil & Gas Projects Sites (GEOTRACKER)

Other Oil & Gas Projects sites

Date of Government Version: 06/08/2020
Date Data Arrived at EDR: 06/09/2020
Date Made Active in Reports: 08/19/2020
Number of Days to Update: 71

Source: State Water Resources Control Board
Telephone: 866-480-1028
Last EDR Contact: 09/08/2020
Next Scheduled EDR Contact: 12/21/2020
Data Release Frequency: Varies

GOVERNMENT RECORDS SEARCHED / DATA CURRENCY TRACKING

PROD WATER PONDS: Produced Water Ponds Sites (GEOTRACKER)

Produced water ponds sites

Date of Government Version: 06/08/2020
Date Data Arrived at EDR: 06/09/2020
Date Made Active in Reports: 08/19/2020
Number of Days to Update: 71

Source: State Water Resources Control Board
Telephone: 866-480-1028
Last EDR Contact: 09/08/2020
Next Scheduled EDR Contact: 12/21/2020
Data Release Frequency: Varies

SAMPLING POINT: Sampling Point ? Public Sites (GEOTRACKER)

Sampling point - public sites

Date of Government Version: 06/08/2020
Date Data Arrived at EDR: 06/09/2020
Date Made Active in Reports: 08/19/2020
Number of Days to Update: 71

Source: State Water Resources Control Board
Telephone: 866-480-1028
Last EDR Contact: 09/08/2020
Next Scheduled EDR Contact: 12/21/2020
Data Release Frequency: Varies

WELL STIM PROJ: Well Stimulation Project (GEOTRACKER)

Includes areas of groundwater monitoring plans, a depiction of the monitoring network, and the facilities, boundaries, and subsurface characteristics of the oilfield and the features (oil and gas wells, produced water ponds, UIC wells, water supply wells, etc?) being monitored

Date of Government Version: 06/08/2020
Date Data Arrived at EDR: 06/09/2020
Date Made Active in Reports: 08/19/2020
Number of Days to Update: 71

Source: State Water Resources Control Board
Telephone: 866-480-1028
Last EDR Contact: 09/08/2020
Next Scheduled EDR Contact: 12/21/2020
Data Release Frequency: Varies

PCS: Permit Compliance System

PCS is a computerized management information system that contains data on National Pollutant Discharge Elimination System (NPDES) permit holding facilities. PCS tracks the permit, compliance, and enforcement status of NPDES facilities.

Date of Government Version: 07/14/2011
Date Data Arrived at EDR: 08/05/2011
Date Made Active in Reports: 09/29/2011
Number of Days to Update: 55

Source: EPA, Office of Water
Telephone: 202-564-2496
Last EDR Contact: 10/02/2020
Next Scheduled EDR Contact: 01/18/2021
Data Release Frequency: Semi-Annually

PCS INACTIVE: Listing of Inactive PCS Permits

An inactive permit is a facility that has shut down or is no longer discharging.

Date of Government Version: 11/05/2014
Date Data Arrived at EDR: 01/06/2015
Date Made Active in Reports: 05/06/2015
Number of Days to Update: 120

Source: EPA
Telephone: 202-564-2496
Last EDR Contact: 10/02/2020
Next Scheduled EDR Contact: 01/18/2021
Data Release Frequency: Semi-Annually

PCS ENF: Enforcement data

No description is available for this data

Date of Government Version: 12/31/2014
Date Data Arrived at EDR: 02/05/2015
Date Made Active in Reports: 03/06/2015
Number of Days to Update: 29

Source: EPA
Telephone: 202-564-2497
Last EDR Contact: 10/02/2020
Next Scheduled EDR Contact: 01/18/2021
Data Release Frequency: Varies

MINES MRDS: Mineral Resources Data System

Mineral Resources Data System

GOVERNMENT RECORDS SEARCHED / DATA CURRENCY TRACKING

Date of Government Version: 04/06/2018
Date Data Arrived at EDR: 10/21/2019
Date Made Active in Reports: 10/24/2019
Number of Days to Update: 3

Source: USGS
Telephone: 703-648-6533
Last EDR Contact: 08/28/2020
Next Scheduled EDR Contact: 12/07/2020
Data Release Frequency: Varies

HWTS: Hazardous Waste Tracking System

DTSC maintains the Hazardous Waste Tracking System that stores ID number information since the early 1980s and manifest data since 1993. The system collects both manifest copies from the generator and destination facility.

Date of Government Version: 10/13/2020
Date Data Arrived at EDR: 10/14/2020
Date Made Active in Reports: 11/03/2020
Number of Days to Update: 20

Source: Department of Toxic Substances Control
Telephone: 916-324-2444
Last EDR Contact: 10/01/2020
Next Scheduled EDR Contact: 01/18/2021
Data Release Frequency: Varies

EDR HIGH RISK HISTORICAL RECORDS

EDR Exclusive Records

EDR MGP: EDR Proprietary Manufactured Gas Plants

The EDR Proprietary Manufactured Gas Plant Database includes records of coal gas plants (manufactured gas plants) compiled by EDR's researchers. Manufactured gas sites were used in the United States from the 1800's to 1950's to produce a gas that could be distributed and used as fuel. These plants used whale oil, rosin, coal, or a mixture of coal, oil, and water that also produced a significant amount of waste. Many of the byproducts of the gas production, such as coal tar (oily waste containing volatile and non-volatile chemicals), sludges, oils and other compounds are potentially hazardous to human health and the environment. The byproduct from this process was frequently disposed of directly at the plant site and can remain or spread slowly, serving as a continuous source of soil and groundwater contamination.

Date of Government Version: N/A
Date Data Arrived at EDR: N/A
Date Made Active in Reports: N/A
Number of Days to Update: N/A

Source: EDR, Inc.
Telephone: N/A
Last EDR Contact: N/A
Next Scheduled EDR Contact: N/A
Data Release Frequency: No Update Planned

EDR Hist Auto: EDR Exclusive Historical Auto Stations

EDR has searched selected national collections of business directories and has collected listings of potential gas station/filling station/service station sites that were available to EDR researchers. EDR's review was limited to those categories of sources that might, in EDR's opinion, include gas station/filling station/service station establishments. The categories reviewed included, but were not limited to gas, gas station, gasoline station, filling station, auto, automobile repair, auto service station, service station, etc. This database falls within a category of information EDR classifies as "High Risk Historical Records", or HRHR. EDR's HRHR effort presents unique and sometimes proprietary data about past sites and operations that typically create environmental concerns, but may not show up in current government records searches.

Date of Government Version: N/A
Date Data Arrived at EDR: N/A
Date Made Active in Reports: N/A
Number of Days to Update: N/A

Source: EDR, Inc.
Telephone: N/A
Last EDR Contact: N/A
Next Scheduled EDR Contact: N/A
Data Release Frequency: Varies

EDR Hist Cleaner: EDR Exclusive Historical Cleaners

EDR has searched selected national collections of business directories and has collected listings of potential dry cleaner sites that were available to EDR researchers. EDR's review was limited to those categories of sources that might, in EDR's opinion, include dry cleaning establishments. The categories reviewed included, but were not limited to dry cleaners, cleaners, laundry, laundromat, cleaning/laundry, wash & dry etc. This database falls within a category of information EDR classifies as "High Risk Historical Records", or HRHR. EDR's HRHR effort presents unique and sometimes proprietary data about past sites and operations that typically create environmental concerns, but may not show up in current government records searches.

GOVERNMENT RECORDS SEARCHED / DATA CURRENCY TRACKING

Date of Government Version: N/A
Date Data Arrived at EDR: N/A
Date Made Active in Reports: N/A
Number of Days to Update: N/A

Source: EDR, Inc.
Telephone: N/A
Last EDR Contact: N/A
Next Scheduled EDR Contact: N/A
Data Release Frequency: Varies

EDR RECOVERED GOVERNMENT ARCHIVES

Exclusive Recovered Govt. Archives

RGA LF: Recovered Government Archive Solid Waste Facilities List

The EDR Recovered Government Archive Landfill database provides a list of landfills derived from historical databases and includes many records that no longer appear in current government lists. Compiled from Records formerly available from the Department of Resources Recycling and Recovery in California.

Date of Government Version: N/A
Date Data Arrived at EDR: 07/01/2013
Date Made Active in Reports: 01/13/2014
Number of Days to Update: 196

Source: Department of Resources Recycling and Recovery
Telephone: N/A
Last EDR Contact: 06/01/2012
Next Scheduled EDR Contact: N/A
Data Release Frequency: Varies

RGA LUST: Recovered Government Archive Leaking Underground Storage Tank

The EDR Recovered Government Archive Leaking Underground Storage Tank database provides a list of LUST incidents derived from historical databases and includes many records that no longer appear in current government lists. Compiled from Records formerly available from the State Water Resources Control Board in California.

Date of Government Version: N/A
Date Data Arrived at EDR: 07/01/2013
Date Made Active in Reports: 12/30/2013
Number of Days to Update: 182

Source: State Water Resources Control Board
Telephone: N/A
Last EDR Contact: 06/01/2012
Next Scheduled EDR Contact: N/A
Data Release Frequency: Varies

COUNTY RECORDS

ALAMEDA COUNTY:

CS ALAMEDA: Contaminated Sites

A listing of contaminated sites overseen by the Toxic Release Program (oil and groundwater contamination from chemical releases and spills) and the Leaking Underground Storage Tank Program (soil and ground water contamination from leaking petroleum USTs).

Date of Government Version: 01/09/2019
Date Data Arrived at EDR: 01/11/2019
Date Made Active in Reports: 03/05/2019
Number of Days to Update: 53

Source: Alameda County Environmental Health Services
Telephone: 510-567-6700
Last EDR Contact: 10/01/2020
Next Scheduled EDR Contact: 01/18/2021
Data Release Frequency: Semi-Annually

UST ALAMEDA: Underground Tanks

Underground storage tank sites located in Alameda county.

Date of Government Version: 06/30/2020
Date Data Arrived at EDR: 07/01/2020
Date Made Active in Reports: 07/17/2020
Number of Days to Update: 16

Source: Alameda County Environmental Health Services
Telephone: 510-567-6700
Last EDR Contact: 10/01/2020
Next Scheduled EDR Contact: 01/18/2021
Data Release Frequency: Semi-Annually

AMADOR COUNTY:

GOVERNMENT RECORDS SEARCHED / DATA CURRENCY TRACKING

CUPA AMADOR: CUPA Facility List Cupa Facility List

Date of Government Version: 05/18/2020
Date Data Arrived at EDR: 05/19/2020
Date Made Active in Reports: 06/01/2020
Number of Days to Update: 13

Source: Amador County Environmental Health
Telephone: 209-223-6439
Last EDR Contact: 10/19/2020
Next Scheduled EDR Contact: 02/15/2021
Data Release Frequency: Varies

BUTTE COUNTY:

CUPA BUTTE: CUPA Facility Listing Cupa facility list.

Date of Government Version: 04/21/2017
Date Data Arrived at EDR: 04/25/2017
Date Made Active in Reports: 08/09/2017
Number of Days to Update: 106

Source: Public Health Department
Telephone: 530-538-7149
Last EDR Contact: 10/01/2020
Next Scheduled EDR Contact: 01/18/2021
Data Release Frequency: No Update Planned

CALVERAS COUNTY:

CUPA CALVERAS: CUPA Facility Listing Cupa Facility Listing

Date of Government Version: 06/17/2020
Date Data Arrived at EDR: 06/18/2020
Date Made Active in Reports: 09/02/2020
Number of Days to Update: 76

Source: Calveras County Environmental Health
Telephone: 209-754-6399
Last EDR Contact: 10/01/2020
Next Scheduled EDR Contact: 01/04/2021
Data Release Frequency: Quarterly

COLUSA COUNTY:

CUPA COLUSA: CUPA Facility List Cupa facility list.

Date of Government Version: 04/06/2020
Date Data Arrived at EDR: 04/23/2020
Date Made Active in Reports: 07/10/2020
Number of Days to Update: 78

Source: Health & Human Services
Telephone: 530-458-0396
Last EDR Contact: 10/28/2020
Next Scheduled EDR Contact: 02/15/2021
Data Release Frequency: Semi-Annually

CONTRA COSTA COUNTY:

SL CONTRA COSTA: Site List

List includes sites from the underground tank, hazardous waste generator and business plan/2185 programs.

Date of Government Version: 07/16/2020
Date Data Arrived at EDR: 07/22/2020
Date Made Active in Reports: 10/08/2020
Number of Days to Update: 78

Source: Contra Costa Health Services Department
Telephone: 925-646-2286
Last EDR Contact: 10/20/2020
Next Scheduled EDR Contact: 02/08/2021
Data Release Frequency: Semi-Annually

DEL NORTE COUNTY:

GOVERNMENT RECORDS SEARCHED / DATA CURRENCY TRACKING

CUPA DEL NORTE: CUPA Facility List Cupa Facility list

Date of Government Version: 06/08/2020
Date Data Arrived at EDR: 08/13/2020
Date Made Active in Reports: 10/22/2020
Number of Days to Update: 70

Source: Del Norte County Environmental Health Division
Telephone: 707-465-0426
Last EDR Contact: 10/20/2020
Next Scheduled EDR Contact: 02/08/2021
Data Release Frequency: Varies

EL DORADO COUNTY:

CUPA EL DORADO: CUPA Facility List CUPA facility list.

Date of Government Version: 08/13/2020
Date Data Arrived at EDR: 08/13/2020
Date Made Active in Reports: 10/22/2020
Number of Days to Update: 70

Source: El Dorado County Environmental Management Department
Telephone: 530-621-6623
Last EDR Contact: 10/20/2020
Next Scheduled EDR Contact: 02/08/2021
Data Release Frequency: Varies

FRESNO COUNTY:

CUPA FRESNO: CUPA Resources List

Certified Unified Program Agency. CUPA's are responsible for implementing a unified hazardous materials and hazardous waste management regulatory program. The agency provides oversight of businesses that deal with hazardous materials, operate underground storage tanks or aboveground storage tanks.

Date of Government Version: 06/30/2020
Date Data Arrived at EDR: 07/01/2020
Date Made Active in Reports: 09/17/2020
Number of Days to Update: 78

Source: Dept. of Community Health
Telephone: 559-445-3271
Last EDR Contact: 10/02/2020
Next Scheduled EDR Contact: 01/11/2021
Data Release Frequency: Semi-Annually

GLENN COUNTY:

CUPA GLENN: CUPA Facility List Cupa facility list

Date of Government Version: 01/22/2018
Date Data Arrived at EDR: 01/24/2018
Date Made Active in Reports: 03/14/2018
Number of Days to Update: 49

Source: Glenn County Air Pollution Control District
Telephone: 830-934-6500
Last EDR Contact: 10/13/2020
Next Scheduled EDR Contact: 02/01/2021
Data Release Frequency: No Update Planned

HUMBOLDT COUNTY:

CUPA HUMBOLDT: CUPA Facility List CUPA facility list.

Date of Government Version: 08/13/2020
Date Data Arrived at EDR: 08/17/2020
Date Made Active in Reports: 11/05/2020
Number of Days to Update: 80

Source: Humboldt County Environmental Health
Telephone: N/A
Last EDR Contact: 11/11/2020
Next Scheduled EDR Contact: 03/01/2021
Data Release Frequency: Semi-Annually

IMPERIAL COUNTY:

GOVERNMENT RECORDS SEARCHED / DATA CURRENCY TRACKING

CUPA IMPERIAL: CUPA Facility List Cupa facility list.

Date of Government Version: 07/14/2020
Date Data Arrived at EDR: 07/16/2020
Date Made Active in Reports: 09/29/2020
Number of Days to Update: 75

Source: San Diego Border Field Office
Telephone: 760-339-2777
Last EDR Contact: 10/13/2020
Next Scheduled EDR Contact: 02/01/2021
Data Release Frequency: Varies

INYO COUNTY:

CUPA INYO: CUPA Facility List Cupa facility list.

Date of Government Version: 04/02/2018
Date Data Arrived at EDR: 04/03/2018
Date Made Active in Reports: 06/14/2018
Number of Days to Update: 75

Source: Inyo County Environmental Health Services
Telephone: 760-878-0238
Last EDR Contact: 11/11/2020
Next Scheduled EDR Contact: 03/01/2021
Data Release Frequency: Varies

KERN COUNTY:

CUPA KERN: CUPA Facility List

A listing of sites included in the Kern County Hazardous Material Business Plan.

Date of Government Version: 07/28/2020
Date Data Arrived at EDR: 07/30/2020
Date Made Active in Reports: 10/13/2020
Number of Days to Update: 75

Source: Kern County Public Health
Telephone: 661-321-3000
Last EDR Contact: 10/28/2020
Next Scheduled EDR Contact: 02/15/2021
Data Release Frequency: Varies

UST KERN: Underground Storage Tank Sites & Tank Listing Kern County Sites and Tanks Listing.

Date of Government Version: 07/28/2020
Date Data Arrived at EDR: 07/30/2020
Date Made Active in Reports: 10/14/2020
Number of Days to Update: 76

Source: Kern County Environment Health Services Department
Telephone: 661-862-8700
Last EDR Contact: 10/28/2020
Next Scheduled EDR Contact: 02/15/2021
Data Release Frequency: Quarterly

KINGS COUNTY:

CUPA KINGS: CUPA Facility List

A listing of sites included in the county's Certified Unified Program Agency database. California's Secretary for Environmental Protection established the unified hazardous materials and hazardous waste regulatory program as required by chapter 6.11 of the California Health and Safety Code. The Unified Program consolidates the administration, permits, inspections, and enforcement activities.

Date of Government Version: 05/11/2020
Date Data Arrived at EDR: 05/12/2020
Date Made Active in Reports: 07/27/2020
Number of Days to Update: 76

Source: Kings County Department of Public Health
Telephone: 559-584-1411
Last EDR Contact: 11/11/2020
Next Scheduled EDR Contact: 03/01/2021
Data Release Frequency: Varies

LAKE COUNTY:

GOVERNMENT RECORDS SEARCHED / DATA CURRENCY TRACKING

CUPA LAKE: CUPA Facility List Cupa facility list

Date of Government Version: 08/13/2020
Date Data Arrived at EDR: 08/13/2020
Date Made Active in Reports: 10/23/2020
Number of Days to Update: 71

Source: Lake County Environmental Health
Telephone: 707-263-1164
Last EDR Contact: 10/07/2020
Next Scheduled EDR Contact: 01/25/2021
Data Release Frequency: Varies

LASSEN COUNTY:

CUPA LASSEN: CUPA Facility List Cupa facility list

Date of Government Version: 07/31/2020
Date Data Arrived at EDR: 08/21/2020
Date Made Active in Reports: 11/09/2020
Number of Days to Update: 80

Source: Lassen County Environmental Health
Telephone: 530-251-8528
Last EDR Contact: 10/13/2020
Next Scheduled EDR Contact: 02/01/2021
Data Release Frequency: Varies

LOS ANGELES COUNTY:

AOCONCERN: Key Areas of Concerns in Los Angeles County

San Gabriel Valley areas where VOC contamination is at or above the MCL as designated by region 9 EPA office. Date of Government Version: 3/30/2009 Exide Site area is a cleanup plan of lead-impacted soil surrounding the former Exide Facility as designated by the DTSC. Date of Government Version: 7/17/2017

Date of Government Version: 03/30/2009
Date Data Arrived at EDR: 03/31/2009
Date Made Active in Reports: 10/23/2009
Number of Days to Update: 206

Source: N/A
Telephone: N/A
Last EDR Contact: 09/10/2020
Next Scheduled EDR Contact: 12/28/2020
Data Release Frequency: No Update Planned

HMS LOS ANGELES: HMS: Street Number List

Industrial Waste and Underground Storage Tank Sites.

Date of Government Version: 07/06/2020
Date Data Arrived at EDR: 07/10/2020
Date Made Active in Reports: 09/28/2020
Number of Days to Update: 80

Source: Department of Public Works
Telephone: 626-458-3517
Last EDR Contact: 10/01/2020
Next Scheduled EDR Contact: 01/18/2021
Data Release Frequency: Semi-Annually

LF LOS ANGELES: List of Solid Waste Facilities Solid Waste Facilities in Los Angeles County.

Date of Government Version: 07/13/2020
Date Data Arrived at EDR: 07/13/2020
Date Made Active in Reports: 09/29/2020
Number of Days to Update: 78

Source: La County Department of Public Works
Telephone: 818-458-5185
Last EDR Contact: 10/09/2020
Next Scheduled EDR Contact: 01/25/2021
Data Release Frequency: Varies

LF LOS ANGELES CITY: City of Los Angeles Landfills

Landfills owned and maintained by the City of Los Angeles.

Date of Government Version: 12/31/2019
Date Data Arrived at EDR: 08/17/2020
Date Made Active in Reports: 11/05/2020
Number of Days to Update: 80

Source: Engineering & Construction Division
Telephone: 213-473-7869
Last EDR Contact: 10/07/2020
Next Scheduled EDR Contact: 01/25/2021
Data Release Frequency: Varies

GOVERNMENT RECORDS SEARCHED / DATA CURRENCY TRACKING

LOS ANGELES AST: Active & Inactive AST Inventory

A listing of active & inactive above ground petroleum storage tank site locations, located in the City of Los Angeles.

Date of Government Version: 06/01/2019	Source: Los Angeles Fire Department
Date Data Arrived at EDR: 06/25/2019	Telephone: 213-978-3800
Date Made Active in Reports: 08/22/2019	Last EDR Contact: 09/25/2020
Number of Days to Update: 58	Next Scheduled EDR Contact: 01/04/2021
	Data Release Frequency: Varies

LOS ANGELES CO LF METHANE: Methane Producing Landfills

This data was created on April 30, 2012 to represent known disposal sites in Los Angeles County that may produce and emanate methane gas. The shapefile contains disposal sites within Los Angeles County that once accepted degradable refuse material. Information used to create this data was extracted from a landfill survey performed by County Engineers (Major Waste System Map, 1973) as well as historical records from CalRecycle, Regional Water Quality Control Board, and Los Angeles County Department of Public Health

Date of Government Version: 04/30/2012	Source: Los Angeles County Department of Public Works
Date Data Arrived at EDR: 04/17/2019	Telephone: 626-458-6973
Date Made Active in Reports: 05/29/2019	Last EDR Contact: 10/12/2020
Number of Days to Update: 42	Next Scheduled EDR Contact: 01/25/2021
	Data Release Frequency: No Update Planned

LOS ANGELES HM: Active & Inactive Hazardous Materials Inventory

A listing of active & inactive hazardous materials facility locations, located in the City of Los Angeles.

Date of Government Version: 06/01/2019	Source: Los Angeles Fire Department
Date Data Arrived at EDR: 06/25/2019	Telephone: 213-978-3800
Date Made Active in Reports: 08/22/2019	Last EDR Contact: 09/25/2020
Number of Days to Update: 58	Next Scheduled EDR Contact: 01/04/2021
	Data Release Frequency: Varies

LOS ANGELES UST: Active & Inactive UST Inventory

A listing of active & inactive underground storage tank site locations and underground storage tank historical sites, located in the City of Los Angeles.

Date of Government Version: 06/01/2019	Source: Los Angeles Fire Department
Date Data Arrived at EDR: 06/25/2019	Telephone: 213-978-3800
Date Made Active in Reports: 08/22/2019	Last EDR Contact: 09/25/2020
Number of Days to Update: 58	Next Scheduled EDR Contact: 01/04/2021
	Data Release Frequency: Varies

SITE MIT LOS ANGELES: Site Mitigation List

Industrial sites that have had some sort of spill or complaint.

Date of Government Version: 03/25/2020	Source: Community Health Services
Date Data Arrived at EDR: 04/14/2020	Telephone: 323-890-7806
Date Made Active in Reports: 07/01/2020	Last EDR Contact: 10/09/2020
Number of Days to Update: 78	Next Scheduled EDR Contact: 01/25/2021
	Data Release Frequency: Annually

UST EL SEGUNDO: City of El Segundo Underground Storage Tank

Underground storage tank sites located in El Segundo city.

Date of Government Version: 01/21/2017	Source: City of El Segundo Fire Department
Date Data Arrived at EDR: 04/19/2017	Telephone: 310-524-2236
Date Made Active in Reports: 05/10/2017	Last EDR Contact: 10/07/2020
Number of Days to Update: 21	Next Scheduled EDR Contact: 01/25/2021
	Data Release Frequency: No Update Planned

GOVERNMENT RECORDS SEARCHED / DATA CURRENCY TRACKING

UST LONG BEACH: City of Long Beach Underground Storage Tank
Underground storage tank sites located in the city of Long Beach.

Date of Government Version: 04/22/2019	Source: City of Long Beach Fire Department
Date Data Arrived at EDR: 04/23/2019	Telephone: 562-570-2563
Date Made Active in Reports: 06/27/2019	Last EDR Contact: 10/13/2020
Number of Days to Update: 65	Next Scheduled EDR Contact: 02/01/2021
	Data Release Frequency: Varies

UST TORRANCE: City of Torrance Underground Storage Tank
Underground storage tank sites located in the city of Torrance.

Date of Government Version: 06/27/2019	Source: City of Torrance Fire Department
Date Data Arrived at EDR: 07/30/2019	Telephone: 310-618-2973
Date Made Active in Reports: 10/02/2019	Last EDR Contact: 10/05/2020
Number of Days to Update: 64	Next Scheduled EDR Contact: 02/01/2021
	Data Release Frequency: Semi-Annually

MADERA COUNTY:

CUPA MADERA: CUPA Facility List

A listing of sites included in the county's Certified Unified Program Agency database. California's Secretary for Environmental Protection established the unified hazardous materials and hazardous waste regulatory program as required by chapter 6.11 of the California Health and Safety Code. The Unified Program consolidates the administration, permits, inspections, and enforcement activities.

Date of Government Version: 08/10/2020	Source: Madera County Environmental Health
Date Data Arrived at EDR: 08/12/2020	Telephone: 559-675-7823
Date Made Active in Reports: 10/23/2020	Last EDR Contact: 11/11/2020
Number of Days to Update: 72	Next Scheduled EDR Contact: 03/01/2021
	Data Release Frequency: Varies

MARIN COUNTY:

UST MARIN: Underground Storage Tank Sites
Currently permitted USTs in Marin County.

Date of Government Version: 09/26/2018	Source: Public Works Department Waste Management
Date Data Arrived at EDR: 10/04/2018	Telephone: 415-473-6647
Date Made Active in Reports: 11/02/2018	Last EDR Contact: 09/23/2020
Number of Days to Update: 29	Next Scheduled EDR Contact: 01/11/2021
	Data Release Frequency: Semi-Annually

MERCED COUNTY:

CUPA MERCED: CUPA Facility List
CUPA facility list.

Date of Government Version: 07/28/2020	Source: Merced County Environmental Health
Date Data Arrived at EDR: 07/30/2020	Telephone: 209-381-1094
Date Made Active in Reports: 07/31/2020	Last EDR Contact: 11/11/2020
Number of Days to Update: 1	Next Scheduled EDR Contact: 03/01/2021
	Data Release Frequency: Varies

MONO COUNTY:

GOVERNMENT RECORDS SEARCHED / DATA CURRENCY TRACKING

CUPA MONO: CUPA Facility List CUPA Facility List

Date of Government Version: 08/20/2020
Date Data Arrived at EDR: 08/24/2020
Date Made Active in Reports: 11/09/2020
Number of Days to Update: 77

Source: Mono County Health Department
Telephone: 760-932-5580
Last EDR Contact: 11/15/2020
Next Scheduled EDR Contact: 03/08/3021
Data Release Frequency: Varies

MONTEREY COUNTY:

CUPA MONTEREY: CUPA Facility Listing CUPA Program listing from the Environmental Health Division.

Date of Government Version: 07/13/2020
Date Data Arrived at EDR: 07/15/2020
Date Made Active in Reports: 07/31/2020
Number of Days to Update: 16

Source: Monterey County Health Department
Telephone: 831-796-1297
Last EDR Contact: 09/23/2020
Next Scheduled EDR Contact: 01/11/2021
Data Release Frequency: Varies

NAPA COUNTY:

LUST NAPA: Sites With Reported Contamination

A listing of leaking underground storage tank sites located in Napa county.

Date of Government Version: 01/09/2017
Date Data Arrived at EDR: 01/11/2017
Date Made Active in Reports: 03/02/2017
Number of Days to Update: 50

Source: Napa County Department of Environmental Management
Telephone: 707-253-4269
Last EDR Contact: 11/16/2020
Next Scheduled EDR Contact: 03/08/2021
Data Release Frequency: No Update Planned

UST NAPA: Closed and Operating Underground Storage Tank Sites Underground storage tank sites located in Napa county.

Date of Government Version: 09/05/2019
Date Data Arrived at EDR: 09/09/2019
Date Made Active in Reports: 10/31/2019
Number of Days to Update: 52

Source: Napa County Department of Environmental Management
Telephone: 707-253-4269
Last EDR Contact: 11/16/2020
Next Scheduled EDR Contact: 03/08/2021
Data Release Frequency: No Update Planned

NEVADA COUNTY:

CUPA NEVADA: CUPA Facility List CUPA facility list.

Date of Government Version: 07/29/2020
Date Data Arrived at EDR: 07/30/2020
Date Made Active in Reports: 10/13/2020
Number of Days to Update: 75

Source: Community Development Agency
Telephone: 530-265-1467
Last EDR Contact: 10/20/2020
Next Scheduled EDR Contact: 02/08/2021
Data Release Frequency: Varies

ORANGE COUNTY:

IND_SITE ORANGE: List of Industrial Site Cleanups Petroleum and non-petroleum spills.

GOVERNMENT RECORDS SEARCHED / DATA CURRENCY TRACKING

Date of Government Version: 06/10/2020
Date Data Arrived at EDR: 08/03/2020
Date Made Active in Reports: 10/19/2020
Number of Days to Update: 77

Source: Health Care Agency
Telephone: 714-834-3446
Last EDR Contact: 11/02/2020
Next Scheduled EDR Contact: 02/15/2021
Data Release Frequency: Annually

LUST ORANGE: List of Underground Storage Tank Cleanups
Orange County Underground Storage Tank Cleanups (LUST).

Date of Government Version: 07/02/2020
Date Data Arrived at EDR: 08/05/2020
Date Made Active in Reports: 10/23/2020
Number of Days to Update: 79

Source: Health Care Agency
Telephone: 714-834-3446
Last EDR Contact: 11/02/2020
Next Scheduled EDR Contact: 02/15/2021
Data Release Frequency: Quarterly

UST ORANGE: List of Underground Storage Tank Facilities
Orange County Underground Storage Tank Facilities (UST).

Date of Government Version: 07/01/2020
Date Data Arrived at EDR: 08/03/2020
Date Made Active in Reports: 10/19/2020
Number of Days to Update: 77

Source: Health Care Agency
Telephone: 714-834-3446
Last EDR Contact: 11/03/2020
Next Scheduled EDR Contact: 02/15/2021
Data Release Frequency: Quarterly

PLACER COUNTY:

MS PLACER: Master List of Facilities

List includes aboveground tanks, underground tanks and cleanup sites.

Date of Government Version: 06/08/2020
Date Data Arrived at EDR: 06/10/2020
Date Made Active in Reports: 08/24/2020
Number of Days to Update: 75

Source: Placer County Health and Human Services
Telephone: 530-745-2363
Last EDR Contact: 08/25/2020
Next Scheduled EDR Contact: 12/14/2020
Data Release Frequency: Semi-Annually

PLUMAS COUNTY:

CUPA PLUMAS: CUPA Facility List

Plumas County CUPA Program facilities.

Date of Government Version: 03/31/2019
Date Data Arrived at EDR: 04/23/2019
Date Made Active in Reports: 06/26/2019
Number of Days to Update: 64

Source: Plumas County Environmental Health
Telephone: 530-283-6355
Last EDR Contact: 10/13/2020
Next Scheduled EDR Contact: 02/01/2021
Data Release Frequency: Varies

RIVERSIDE COUNTY:

LUST RIVERSIDE: Listing of Underground Tank Cleanup Sites
Riverside County Underground Storage Tank Cleanup Sites (LUST).

Date of Government Version: 10/06/2020
Date Data Arrived at EDR: 10/07/2020
Date Made Active in Reports: 11/03/2020
Number of Days to Update: 27

Source: Department of Environmental Health
Telephone: 951-358-5055
Last EDR Contact: 09/15/2020
Next Scheduled EDR Contact: 12/28/2020
Data Release Frequency: Quarterly

GOVERNMENT RECORDS SEARCHED / DATA CURRENCY TRACKING

UST RIVERSIDE: Underground Storage Tank Tank List

Underground storage tank sites located in Riverside county.

Date of Government Version: 10/06/2020

Date Data Arrived at EDR: 10/07/2020

Date Made Active in Reports: 11/03/2020

Number of Days to Update: 27

Source: Department of Environmental Health

Telephone: 951-358-5055

Last EDR Contact: 09/10/2020

Next Scheduled EDR Contact: 12/28/2020

Data Release Frequency: Quarterly

SACRAMENTO COUNTY:

CS SACRAMENTO: Toxic Site Clean-Up List

List of sites where unauthorized releases of potentially hazardous materials have occurred.

Date of Government Version: 02/18/2020

Date Data Arrived at EDR: 03/31/2020

Date Made Active in Reports: 06/15/2020

Number of Days to Update: 76

Source: Sacramento County Environmental Management

Telephone: 916-875-8406

Last EDR Contact: 10/02/2020

Next Scheduled EDR Contact: 01/11/2021

Data Release Frequency: Quarterly

ML SACRAMENTO: Master Hazardous Materials Facility List

Any business that has hazardous materials on site - hazardous material storage sites, underground storage tanks, waste generators.

Date of Government Version: 02/24/2020

Date Data Arrived at EDR: 03/31/2020

Date Made Active in Reports: 06/17/2020

Number of Days to Update: 78

Source: Sacramento County Environmental Management

Telephone: 916-875-8406

Last EDR Contact: 10/02/2020

Next Scheduled EDR Contact: 01/11/2021

Data Release Frequency: Quarterly

SAN BENITO COUNTY:

CUPA SAN BENITO: CUPA Facility List

Cupa facility list

Date of Government Version: 08/04/2020

Date Data Arrived at EDR: 08/05/2020

Date Made Active in Reports: 10/22/2020

Number of Days to Update: 78

Source: San Benito County Environmental Health

Telephone: N/A

Last EDR Contact: 10/28/2020

Next Scheduled EDR Contact: 02/15/2021

Data Release Frequency: Varies

SAN BERNARDINO COUNTY:

PERMITS SAN BERNARDINO: Hazardous Material Permits

This listing includes underground storage tanks, medical waste handlers/generators, hazardous materials handlers, hazardous waste generators, and waste oil generators/handlers.

Date of Government Version: 08/04/2020

Date Data Arrived at EDR: 08/05/2020

Date Made Active in Reports: 10/26/2020

Number of Days to Update: 82

Source: San Bernardino County Fire Department Hazardous Materials Division

Telephone: 909-387-3041

Last EDR Contact: 10/28/2020

Next Scheduled EDR Contact: 02/15/2021

Data Release Frequency: Quarterly

SAN DIEGO COUNTY:

GOVERNMENT RECORDS SEARCHED / DATA CURRENCY TRACKING

HMMD SAN DIEGO: Hazardous Materials Management Division Database

The database includes: HE58 - This report contains the business name, site address, business phone number, establishment 'H' permit number, type of permit, and the business status. HE17 - In addition to providing the same information provided in the HE58 listing, HE17 provides inspection dates, violations received by the establishment, hazardous waste generated, the quantity, method of storage, treatment/disposal of waste and the hauler, and information on underground storage tanks. Unauthorized Release List - Includes a summary of environmental contamination cases in San Diego County (underground tank cases, non-tank cases, groundwater contamination, and soil contamination are included.)

Date of Government Version: 06/01/2020
Date Data Arrived at EDR: 06/02/2020
Date Made Active in Reports: 08/14/2020
Number of Days to Update: 73

Source: Hazardous Materials Management Division
Telephone: 619-338-2268
Last EDR Contact: 08/31/2020
Next Scheduled EDR Contact: 12/14/2020
Data Release Frequency: Quarterly

LF SAN DIEGO: Solid Waste Facilities

San Diego County Solid Waste Facilities.

Date of Government Version: 04/18/2018
Date Data Arrived at EDR: 04/24/2018
Date Made Active in Reports: 06/19/2018
Number of Days to Update: 56

Source: Department of Health Services
Telephone: 619-338-2209
Last EDR Contact: 11/16/2020
Next Scheduled EDR Contact: 02/01/2021
Data Release Frequency: Varies

SAN DIEGO CO LOP: Local Oversight Program Listing

A listing of all LOP release sites that are or were under the County of San Diego's jurisdiction. Included are closed or transferred cases, open cases, and cases that did not have a case type indicated. The cases without a case type are mostly complaints; however, some of them could be LOP cases.

Date of Government Version: 07/14/2020
Date Data Arrived at EDR: 07/16/2020
Date Made Active in Reports: 09/29/2020
Number of Days to Update: 75

Source: Department of Environmental Health
Telephone: 858-505-6874
Last EDR Contact: 10/13/2020
Next Scheduled EDR Contact: 02/01/2021
Data Release Frequency: Varies

SAN DIEGO CO SAM: Environmental Case Listing

The listing contains all underground tank release cases and projects pertaining to properties contaminated with hazardous substances that are actively under review by the Site Assessment and Mitigation Program.

Date of Government Version: 03/23/2010
Date Data Arrived at EDR: 06/15/2010
Date Made Active in Reports: 07/09/2010
Number of Days to Update: 24

Source: San Diego County Department of Environmental Health
Telephone: 619-338-2371
Last EDR Contact: 08/25/2020
Next Scheduled EDR Contact: 12/14/2020
Data Release Frequency: No Update Planned

SAN FRANCISCO COUNTY:

CUPA SAN FRANCISCO CO: CUPA Facility Listing

Cupa facilities

Date of Government Version: 08/03/2020
Date Data Arrived at EDR: 08/05/2020
Date Made Active in Reports: 10/22/2020
Number of Days to Update: 78

Source: San Francisco County Department of Environmental Health
Telephone: 415-252-3896
Last EDR Contact: 10/28/2020
Next Scheduled EDR Contact: 02/15/2021
Data Release Frequency: Varies

LUST SAN FRANCISCO: Local Oversight Facilities

A listing of leaking underground storage tank sites located in San Francisco county.

GOVERNMENT RECORDS SEARCHED / DATA CURRENCY TRACKING

Date of Government Version: 09/19/2008
Date Data Arrived at EDR: 09/19/2008
Date Made Active in Reports: 09/29/2008
Number of Days to Update: 10

Source: Department Of Public Health San Francisco County
Telephone: 415-252-3920
Last EDR Contact: 10/28/2020
Next Scheduled EDR Contact: 02/15/2021
Data Release Frequency: No Update Planned

UST SAN FRANCISCO: Underground Storage Tank Information

Underground storage tank sites located in San Francisco county.

Date of Government Version: 08/03/2020
Date Data Arrived at EDR: 08/05/2020
Date Made Active in Reports: 10/26/2020
Number of Days to Update: 82

Source: Department of Public Health
Telephone: 415-252-3920
Last EDR Contact: 10/28/2020
Next Scheduled EDR Contact: 02/15/2021
Data Release Frequency: Quarterly

SAN JOAQUIN COUNTY:

UST SAN JOAQUIN: San Joaquin Co. UST

A listing of underground storage tank locations in San Joaquin county.

Date of Government Version: 06/22/2018
Date Data Arrived at EDR: 06/26/2018
Date Made Active in Reports: 07/11/2018
Number of Days to Update: 15

Source: Environmental Health Department
Telephone: N/A
Last EDR Contact: 09/10/2020
Next Scheduled EDR Contact: 12/28/2020
Data Release Frequency: Semi-Annually

SAN LUIS OBISPO COUNTY:

CUPA SAN LUIS OBISPO: CUPA Facility List

Cupa Facility List.

Date of Government Version: 07/27/2020
Date Data Arrived at EDR: 08/12/2020
Date Made Active in Reports: 10/26/2020
Number of Days to Update: 75

Source: San Luis Obispo County Public Health Department
Telephone: 805-781-5596
Last EDR Contact: 11/11/2020
Next Scheduled EDR Contact: 03/01/2021
Data Release Frequency: Varies

SAN MATEO COUNTY:

BI SAN MATEO: Business Inventory

List includes Hazardous Materials Business Plan, hazardous waste generators, and underground storage tanks.

Date of Government Version: 02/20/2020
Date Data Arrived at EDR: 02/20/2020
Date Made Active in Reports: 04/24/2020
Number of Days to Update: 64

Source: San Mateo County Environmental Health Services Division
Telephone: 650-363-1921
Last EDR Contact: 09/11/2020
Next Scheduled EDR Contact: 12/21/2020
Data Release Frequency: Annually

LUST SAN MATEO: Fuel Leak List

A listing of leaking underground storage tank sites located in San Mateo county.

Date of Government Version: 03/29/2019
Date Data Arrived at EDR: 03/29/2019
Date Made Active in Reports: 05/29/2019
Number of Days to Update: 61

Source: San Mateo County Environmental Health Services Division
Telephone: 650-363-1921
Last EDR Contact: 09/01/2020
Next Scheduled EDR Contact: 12/21/2020
Data Release Frequency: Semi-Annually

SANTA BARBARA COUNTY:

GOVERNMENT RECORDS SEARCHED / DATA CURRENCY TRACKING

CUPA SANTA BARBARA: CUPA Facility Listing

CUPA Program Listing from the Environmental Health Services division.

Date of Government Version: 09/08/2011

Date Data Arrived at EDR: 09/09/2011

Date Made Active in Reports: 10/07/2011

Number of Days to Update: 28

Source: Santa Barbara County Public Health Department

Telephone: 805-686-8167

Last EDR Contact: 11/11/2020

Next Scheduled EDR Contact: 03/01/2021

Data Release Frequency: No Update Planned

SANTA CLARA COUNTY:

CUPA SANTA CLARA: Cupa Facility List

Cupa facility list

Date of Government Version: 08/20/2020

Date Data Arrived at EDR: 08/20/2020

Date Made Active in Reports: 11/09/2020

Number of Days to Update: 81

Source: Department of Environmental Health

Telephone: 408-918-1973

Last EDR Contact: 11/11/2020

Next Scheduled EDR Contact: 03/01/2021

Data Release Frequency: Varies

HIST LUST SANTA CLARA: HIST LUST - Fuel Leak Site Activity Report

A listing of open and closed leaking underground storage tanks. This listing is no longer updated by the county.

Leaking underground storage tanks are now handled by the Department of Environmental Health.

Date of Government Version: 03/29/2005

Date Data Arrived at EDR: 03/30/2005

Date Made Active in Reports: 04/21/2005

Number of Days to Update: 22

Source: Santa Clara Valley Water District

Telephone: 408-265-2600

Last EDR Contact: 03/23/2009

Next Scheduled EDR Contact: 06/22/2009

Data Release Frequency: No Update Planned

LUST SANTA CLARA: LOP Listing

A listing of leaking underground storage tanks located in Santa Clara county.

Date of Government Version: 03/03/2014

Date Data Arrived at EDR: 03/05/2014

Date Made Active in Reports: 03/18/2014

Number of Days to Update: 13

Source: Department of Environmental Health

Telephone: 408-918-3417

Last EDR Contact: 11/16/2020

Next Scheduled EDR Contact: 03/08/2021

Data Release Frequency: No Update Planned

SAN JOSE HAZMAT: Hazardous Material Facilities

Hazardous material facilities, including underground storage tank sites.

Date of Government Version: 07/30/2020

Date Data Arrived at EDR: 07/31/2020

Date Made Active in Reports: 10/16/2020

Number of Days to Update: 77

Source: City of San Jose Fire Department

Telephone: 408-535-7694

Last EDR Contact: 10/28/2020

Next Scheduled EDR Contact: 02/15/2021

Data Release Frequency: Annually

SANTA CRUZ COUNTY:

CUPA SANTA CRUZ: CUPA Facility List

CUPA facility listing.

Date of Government Version: 01/21/2017

Date Data Arrived at EDR: 02/22/2017

Date Made Active in Reports: 05/23/2017

Number of Days to Update: 90

Source: Santa Cruz County Environmental Health

Telephone: 831-464-2761

Last EDR Contact: 11/11/2020

Next Scheduled EDR Contact: 03/01/2021

Data Release Frequency: Varies

SHASTA COUNTY:

GOVERNMENT RECORDS SEARCHED / DATA CURRENCY TRACKING

CUPA SHASTA: CUPA Facility List Cupa Facility List.

Date of Government Version: 06/15/2017
Date Data Arrived at EDR: 06/19/2017
Date Made Active in Reports: 08/09/2017
Number of Days to Update: 51

Source: Shasta County Department of Resource Management
Telephone: 530-225-5789
Last EDR Contact: 11/11/2020
Next Scheduled EDR Contact: 03/01/2021
Data Release Frequency: Varies

SOLANO COUNTY:

LUST SOLANO: Leaking Underground Storage Tanks

A listing of leaking underground storage tank sites located in Solano county.

Date of Government Version: 06/04/2019
Date Data Arrived at EDR: 06/06/2019
Date Made Active in Reports: 08/13/2019
Number of Days to Update: 68

Source: Solano County Department of Environmental Management
Telephone: 707-784-6770
Last EDR Contact: 08/25/2020
Next Scheduled EDR Contact: 12/14/2020
Data Release Frequency: Quarterly

UST SOLANO: Underground Storage Tanks

Underground storage tank sites located in Solano county.

Date of Government Version: 08/25/2020
Date Data Arrived at EDR: 08/26/2020
Date Made Active in Reports: 09/16/2020
Number of Days to Update: 21

Source: Solano County Department of Environmental Management
Telephone: 707-784-6770
Last EDR Contact: 08/25/2020
Next Scheduled EDR Contact: 12/14/2020
Data Release Frequency: Quarterly

SONOMA COUNTY:

CUPA SONOMA: Cupa Facility List Cupa Facility list

Date of Government Version: 07/07/2020
Date Data Arrived at EDR: 07/08/2020
Date Made Active in Reports: 09/25/2020
Number of Days to Update: 79

Source: County of Sonoma Fire & Emergency Services Department
Telephone: 707-565-1174
Last EDR Contact: 09/16/2020
Next Scheduled EDR Contact: 01/04/2021
Data Release Frequency: Varies

LUST SONOMA: Leaking Underground Storage Tank Sites

A listing of leaking underground storage tank sites located in Sonoma county.

Date of Government Version: 07/01/2020
Date Data Arrived at EDR: 07/02/2020
Date Made Active in Reports: 09/17/2020
Number of Days to Update: 77

Source: Department of Health Services
Telephone: 707-565-6565
Last EDR Contact: 09/16/2020
Next Scheduled EDR Contact: 01/04/2021
Data Release Frequency: Quarterly

STANISLAUS COUNTY:

CUPA STANISLAUS: CUPA Facility List Cupa facility list

Date of Government Version: 02/04/2020
Date Data Arrived at EDR: 02/05/2020
Date Made Active in Reports: 04/15/2020
Number of Days to Update: 70

Source: Stanislaus County Department of Environmental Protection
Telephone: 209-525-6751
Last EDR Contact: 10/02/2020
Next Scheduled EDR Contact: 01/25/2021
Data Release Frequency: Varies

SUTTER COUNTY:

GOVERNMENT RECORDS SEARCHED / DATA CURRENCY TRACKING

UST SUTTER: Underground Storage Tanks

Underground storage tank sites located in Sutter county.

Date of Government Version: 08/25/2020
Date Data Arrived at EDR: 08/26/2020
Date Made Active in Reports: 11/17/2020
Number of Days to Update: 83

Source: Sutter County Environmental Health Services
Telephone: 530-822-7500
Last EDR Contact: 08/25/2020
Next Scheduled EDR Contact: 12/14/2020
Data Release Frequency: Semi-Annually

TEHAMA COUNTY:

CUPA TEHAMA: CUPA Facility List

Cupa facilities

Date of Government Version: 08/11/2020
Date Data Arrived at EDR: 08/12/2020
Date Made Active in Reports: 10/26/2020
Number of Days to Update: 75

Source: Tehama County Department of Environmental Health
Telephone: 530-527-8020
Last EDR Contact: 11/11/2020
Next Scheduled EDR Contact: 02/15/2021
Data Release Frequency: Varies

TRINITY COUNTY:

CUPA TRINITY: CUPA Facility List

Cupa facility list

Date of Government Version: 07/14/2020
Date Data Arrived at EDR: 07/16/2020
Date Made Active in Reports: 09/29/2020
Number of Days to Update: 75

Source: Department of Toxic Substances Control
Telephone: 760-352-0381
Last EDR Contact: 10/13/2020
Next Scheduled EDR Contact: 02/01/2021
Data Release Frequency: Varies

TULARE COUNTY:

CUPA TULARE: CUPA Facility List

Cupa program facilities

Date of Government Version: 08/06/2020
Date Data Arrived at EDR: 08/06/2020
Date Made Active in Reports: 10/26/2020
Number of Days to Update: 81

Source: Tulare County Environmental Health Services Division
Telephone: 559-624-7400
Last EDR Contact: 10/28/2020
Next Scheduled EDR Contact: 02/15/2021
Data Release Frequency: Varies

TUOLUMNE COUNTY:

CUPA TUOLUMNE: CUPA Facility List

Cupa facility list

Date of Government Version: 04/23/2018
Date Data Arrived at EDR: 04/25/2018
Date Made Active in Reports: 06/25/2018
Number of Days to Update: 61

Source: Division of Environmental Health
Telephone: 209-533-5633
Last EDR Contact: 10/13/2020
Next Scheduled EDR Contact: 02/01/2021
Data Release Frequency: Varies

VENTURA COUNTY:

GOVERNMENT RECORDS SEARCHED / DATA CURRENCY TRACKING

BWT VENTURA: Business Plan, Hazardous Waste Producers, and Operating Underground Tanks

The BWT list indicates by site address whether the Environmental Health Division has Business Plan (B), Waste Producer (W), and/or Underground Tank (T) information.

Date of Government Version: 07/10/2020
Date Data Arrived at EDR: 07/22/2020
Date Made Active in Reports: 10/08/2020
Number of Days to Update: 78

Source: Ventura County Environmental Health Division
Telephone: 805-654-2813
Last EDR Contact: 10/19/2020
Next Scheduled EDR Contact: 02/01/2021
Data Release Frequency: Quarterly

LF VENTURA: Inventory of Illegal Abandoned and Inactive Sites

Ventura County Inventory of Closed, Illegal Abandoned, and Inactive Sites.

Date of Government Version: 12/01/2011
Date Data Arrived at EDR: 12/01/2011
Date Made Active in Reports: 01/19/2012
Number of Days to Update: 49

Source: Environmental Health Division
Telephone: 805-654-2813
Last EDR Contact: 09/23/2020
Next Scheduled EDR Contact: 01/11/2021
Data Release Frequency: No Update Planned

LUST VENTURA: Listing of Underground Tank Cleanup Sites

Ventura County Underground Storage Tank Cleanup Sites (LUST).

Date of Government Version: 05/29/2008
Date Data Arrived at EDR: 06/24/2008
Date Made Active in Reports: 07/31/2008
Number of Days to Update: 37

Source: Environmental Health Division
Telephone: 805-654-2813
Last EDR Contact: 11/05/2020
Next Scheduled EDR Contact: 02/22/2021
Data Release Frequency: No Update Planned

MED WASTE VENTURA: Medical Waste Program List

To protect public health and safety and the environment from potential exposure to disease causing agents, the Environmental Health Division Medical Waste Program regulates the generation, handling, storage, treatment and disposal of medical waste throughout the County.

Date of Government Version: 07/10/2020
Date Data Arrived at EDR: 07/22/2020
Date Made Active in Reports: 10/07/2020
Number of Days to Update: 77

Source: Ventura County Resource Management Agency
Telephone: 805-654-2813
Last EDR Contact: 10/19/2020
Next Scheduled EDR Contact: 02/01/2021
Data Release Frequency: Quarterly

UST VENTURA: Underground Tank Closed Sites List

Ventura County Operating Underground Storage Tank Sites (UST)/Underground Tank Closed Sites List.

Date of Government Version: 05/26/2020
Date Data Arrived at EDR: 06/09/2020
Date Made Active in Reports: 08/20/2020
Number of Days to Update: 72

Source: Environmental Health Division
Telephone: 805-654-2813
Last EDR Contact: 09/08/2020
Next Scheduled EDR Contact: 12/21/2020
Data Release Frequency: Quarterly

YOLO COUNTY:

UST YOLO: Underground Storage Tank Comprehensive Facility Report

Underground storage tank sites located in Yolo county.

Date of Government Version: 06/23/2020
Date Data Arrived at EDR: 06/29/2020
Date Made Active in Reports: 09/15/2020
Number of Days to Update: 78

Source: Yolo County Department of Health
Telephone: 530-666-8646
Last EDR Contact: 10/07/2020
Next Scheduled EDR Contact: 01/11/2021
Data Release Frequency: Annually

YUBA COUNTY:

GOVERNMENT RECORDS SEARCHED / DATA CURRENCY TRACKING

CUPA YUBA: CUPA Facility List

CUPA facility listing for Yuba County.

Date of Government Version: 08/06/2020

Date Data Arrived at EDR: 08/07/2020

Date Made Active in Reports: 10/26/2020

Number of Days to Update: 80

Source: Yuba County Environmental Health Department

Telephone: 530-749-7523

Last EDR Contact: 11/03/2020

Next Scheduled EDR Contact: 02/08/2021

Data Release Frequency: Varies

OTHER DATABASE(S)

Depending on the geographic area covered by this report, the data provided in these specialty databases may or may not be complete. For example, the existence of wetlands information data in a specific report does not mean that all wetlands in the area covered by the report are included. Moreover, the absence of any reported wetlands information does not necessarily mean that wetlands do not exist in the area covered by the report.

CT MANIFEST: Hazardous Waste Manifest Data

Facility and manifest data. Manifest is a document that lists and tracks hazardous waste from the generator through transporters to a tsd facility.

Date of Government Version: 08/10/2020

Date Data Arrived at EDR: 10/20/2020

Date Made Active in Reports: 11/02/2020

Number of Days to Update: 13

Source: Department of Energy & Environmental Protection

Telephone: 860-424-3375

Last EDR Contact: 11/09/2020

Next Scheduled EDR Contact: 02/22/2021

Data Release Frequency: No Update Planned

NJ MANIFEST: Manifest Information

Hazardous waste manifest information.

Date of Government Version: 12/31/2018

Date Data Arrived at EDR: 04/10/2019

Date Made Active in Reports: 05/16/2019

Number of Days to Update: 36

Source: Department of Environmental Protection

Telephone: N/A

Last EDR Contact: 10/09/2020

Next Scheduled EDR Contact: 01/18/2021

Data Release Frequency: Annually

NY MANIFEST: Facility and Manifest Data

Manifest is a document that lists and tracks hazardous waste from the generator through transporters to a TSD facility.

Date of Government Version: 01/01/2019

Date Data Arrived at EDR: 04/29/2020

Date Made Active in Reports: 07/10/2020

Number of Days to Update: 72

Source: Department of Environmental Conservation

Telephone: 518-402-8651

Last EDR Contact: 10/30/2020

Next Scheduled EDR Contact: 02/08/2021

Data Release Frequency: Quarterly

PA MANIFEST: Manifest Information

Hazardous waste manifest information.

Date of Government Version: 06/30/2018

Date Data Arrived at EDR: 07/19/2019

Date Made Active in Reports: 09/10/2019

Number of Days to Update: 53

Source: Department of Environmental Protection

Telephone: 717-783-8990

Last EDR Contact: 10/07/2020

Next Scheduled EDR Contact: 01/25/2021

Data Release Frequency: Annually

RI MANIFEST: Manifest information

Hazardous waste manifest information

Date of Government Version: 12/31/2018

Date Data Arrived at EDR: 10/02/2019

Date Made Active in Reports: 12/10/2019

Number of Days to Update: 69

Source: Department of Environmental Management

Telephone: 401-222-2797

Last EDR Contact: 11/11/2020

Next Scheduled EDR Contact: 03/01/2021

Data Release Frequency: Annually

GOVERNMENT RECORDS SEARCHED / DATA CURRENCY TRACKING

WI MANIFEST: Manifest Information

Hazardous waste manifest information.

Date of Government Version: 05/31/2018

Date Data Arrived at EDR: 06/19/2019

Date Made Active in Reports: 09/03/2019

Number of Days to Update: 76

Source: Department of Natural Resources

Telephone: N/A

Last EDR Contact: 09/02/2020

Next Scheduled EDR Contact: 12/21/2020

Data Release Frequency: Annually

Oil/Gas Pipelines

Source: Endeavor Business Media

Petroleum Bundle (Crude Oil, Refined Products, Petrochemicals, Gas Liquids (LPG/NGL), and Specialty Gases (Miscellaneous)) N = Natural Gas Bundle (Natural Gas, Gas Liquids (LPG/NGL), and Specialty Gases (Miscellaneous)). This map includes information copyrighted by Endeavor Business Media. This information is provided on a best effort basis and Endeavor Business Media does not guarantee its accuracy nor warrant its fitness for any particular purpose. Such information has been reprinted with the permission of Endeavor Business Media.

Electric Power Transmission Line Data

Source: Endeavor Business Media

This map includes information copyrighted by Endeavor Business Media. This information is provided on a best effort basis and Endeavor Business Media does not guarantee its accuracy nor warrant its fitness for any particular purpose. Such information has been reprinted with the permission of Endeavor Business Media.

Sensitive Receptors: There are individuals deemed sensitive receptors due to their fragile immune systems and special sensitivity to environmental discharges. These sensitive receptors typically include the elderly, the sick, and children. While the location of all sensitive receptors cannot be determined, EDR indicates those buildings and facilities - schools, daycares, hospitals, medical centers, and nursing homes - where individuals who are sensitive receptors are likely to be located.

AHA Hospitals:

Source: American Hospital Association, Inc.

Telephone: 312-280-5991

The database includes a listing of hospitals based on the American Hospital Association's annual survey of hospitals.

Medical Centers: Provider of Services Listing

Source: Centers for Medicare & Medicaid Services

Telephone: 410-786-3000

A listing of hospitals with Medicare provider number, produced by Centers of Medicare & Medicaid Services, a federal agency within the U.S. Department of Health and Human Services.

Nursing Homes

Source: National Institutes of Health

Telephone: 301-594-6248

Information on Medicare and Medicaid certified nursing homes in the United States.

Public Schools

Source: National Center for Education Statistics

Telephone: 202-502-7300

The National Center for Education Statistics' primary database on elementary and secondary public education in the United States. It is a comprehensive, annual, national statistical database of all public elementary and secondary schools and school districts, which contains data that are comparable across all states.

Private Schools

Source: National Center for Education Statistics

Telephone: 202-502-7300

The National Center for Education Statistics' primary database on private school locations in the United States.

Daycare Centers: Licensed Facilities

Source: Department of Social Services

Telephone: 916-657-4041

Flood Zone Data: This data was obtained from the Federal Emergency Management Agency (FEMA). It depicts 100-year and 500-year flood zones as defined by FEMA. It includes the National Flood Hazard Layer (NFHL) which incorporates Flood Insurance Rate Map (FIRM) data and Q3 data from FEMA in areas not covered by NFHL.

Source: FEMA

Telephone: 877-336-2627

Date of Government Version: 2003, 2015

GOVERNMENT RECORDS SEARCHED / DATA CURRENCY TRACKING

NWI: National Wetlands Inventory. This data, available in select counties across the country, was obtained by EDR in 2002, 2005 and 2010 from the U.S. Fish and Wildlife Service.

State Wetlands Data: Wetland Inventory
Source: Department of Fish and Wildlife
Telephone: 916-445-0411

Current USGS 7.5 Minute Topographic Map
Source: U.S. Geological Survey

STREET AND ADDRESS INFORMATION

© 2015 TomTom North America, Inc. All rights reserved. This material is proprietary and the subject of copyright protection and other intellectual property rights owned by or licensed to Tele Atlas North America, Inc. The use of this material is subject to the terms of a license agreement. You will be held liable for any unauthorized copying or disclosure of this material.

GEOCHECK® - PHYSICAL SETTING SOURCE ADDENDUM

TARGET PROPERTY ADDRESS

045.05245_635 N CALIFORNIA AVE
635 NORTH CALIFORNIA AVENUE
LA PUENTE, CA 91744

TARGET PROPERTY COORDINATES

Latitude (North):	34.038563 - 34° 2' 18.83"
Longitude (West):	117.963434 - 117° 57' 48.36"
Universal Transverse Mercator:	Zone 11
UTM X (Meters):	411065.6
UTM Y (Meters):	3766655.8
Elevation:	315 ft. above sea level

USGS TOPOGRAPHIC MAP

Target Property Map:	5619056 BALDWIN PARK, CA
Version Date:	2012

EDR's GeoCheck Physical Setting Source Addendum is provided to assist the environmental professional in forming an opinion about the impact of potential contaminant migration.

Assessment of the impact of contaminant migration generally has two principle investigative components:

1. Groundwater flow direction, and
2. Groundwater flow velocity.

Groundwater flow direction may be impacted by surface topography, hydrology, hydrogeology, characteristics of the soil, and nearby wells. Groundwater flow velocity is generally impacted by the nature of the geologic strata.

GEOCHECK® - PHYSICAL SETTING SOURCE SUMMARY

GROUNDWATER FLOW DIRECTION INFORMATION

Groundwater flow direction for a particular site is best determined by a qualified environmental professional using site-specific well data. If such data is not reasonably ascertainable, it may be necessary to rely on other sources of information, such as surface topographic information, hydrologic information, hydrogeologic data collected on nearby properties, and regional groundwater flow information (from deep aquifers).

TOPOGRAPHIC INFORMATION

Surface topography may be indicative of the direction of surficial groundwater flow. This information can be used to assist the environmental professional in forming an opinion about the impact of nearby contaminated properties or, should contamination exist on the target property, what downgradient sites might be impacted.

TARGET PROPERTY TOPOGRAPHY

General Topographic Gradient: General WSW

SURROUNDING TOPOGRAPHY: ELEVATION PROFILES

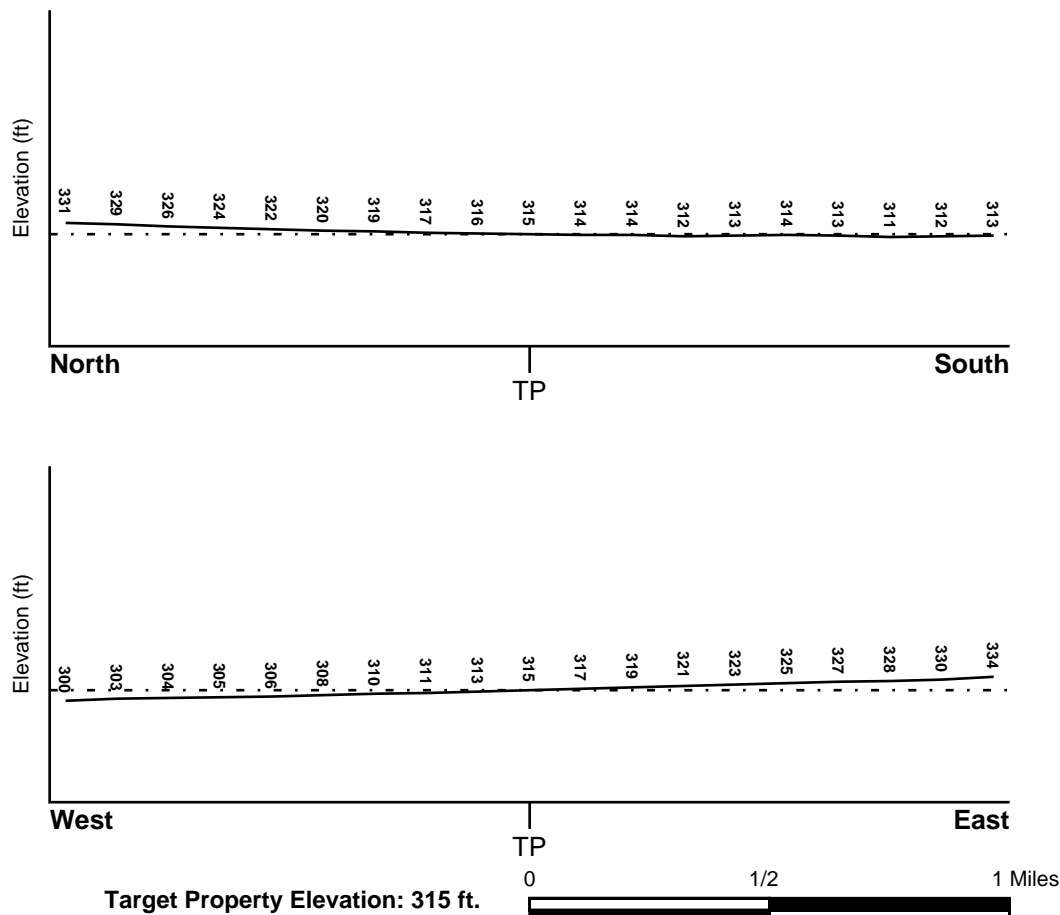

Source: Topography has been determined from the USGS 7.5' Digital Elevation Model and should be evaluated on a relative (not an absolute) basis. Relative elevation information between sites of close proximity should be field verified.

GEOCHECK® - PHYSICAL SETTING SOURCE SUMMARY

HYDROLOGIC INFORMATION

Surface water can act as a hydrologic barrier to groundwater flow. Such hydrologic information can be used to assist the environmental professional in forming an opinion about the impact of nearby contaminated properties or, should contamination exist on the target property, what downgradient sites might be impacted.

Refer to the Physical Setting Source Map following this summary for hydrologic information (major waterways and bodies of water).

FEMA FLOOD ZONE

<u>Flood Plain Panel at Target Property</u>	<u>FEMA Source Type</u>
06037C1700F	FEMA FIRM Flood data
<u>Additional Panels in search area:</u>	<u>FEMA Source Type</u>
Not Reported	

NATIONAL WETLAND INVENTORY

<u>NWI Quad at Target Property</u>	<u>NWI Electronic Data Coverage</u>
BALDWIN PARK	YES - refer to the Overview Map and Detail Map

HYDROGEOLOGIC INFORMATION

Hydrogeologic information obtained by installation of wells on a specific site can often be an indicator of groundwater flow direction in the immediate area. Such hydrogeologic information can be used to assist the environmental professional in forming an opinion about the impact of nearby contaminated properties or, should contamination exist on the target property, what downgradient sites might be impacted.

Site-Specific Hydrogeological Data*:

Search Radius:	1.25 miles
Location Relative to TP:	1/2 - 1 Mile South
Site Name:	Brough Industries Inc.
Site EPA ID Number:	CAD983633710
Groundwater Flow Direction:	NOT AVAILABLE.
Measured Depth to Water:	not available.
Hydraulic Connection:	Aquifers under the site are most likely hydraulically connected.
Sole Source Aquifer:	No information about a sole source aquifer is available
Data Quality:	Information is inferred in the CERCLIS investigation report(s)

AQUIFLOW®

Search Radius: 1.000 Mile.

EDR has developed the AQUIFLOW Information System to provide data on the general direction of groundwater flow at specific points. EDR has reviewed reports submitted by environmental professionals to regulatory authorities at select sites and has extracted the date of the report, groundwater flow direction as determined hydrogeologically, and the depth to water table.

<u>MAP ID</u>	<u>LOCATION FROM TP</u>	<u>GENERAL DIRECTION GROUNDWATER FLOW</u>
Not Reported		

GEOCHECK® - PHYSICAL SETTING SOURCE SUMMARY

GROUNDWATER FLOW VELOCITY INFORMATION

Groundwater flow velocity information for a particular site is best determined by a qualified environmental professional using site specific geologic and soil strata data. If such data are not reasonably ascertainable, it may be necessary to rely on other sources of information, including geologic age identification, rock stratigraphic unit and soil characteristics data collected on nearby properties and regional soil information. In general, contaminant plumes move more quickly through sandy-gravelly types of soils than silty-clayey types of soils.

GEOLOGIC INFORMATION IN GENERAL AREA OF TARGET PROPERTY

Geologic information can be used by the environmental professional in forming an opinion about the relative speed at which contaminant migration may be occurring.

ROCK STRATIGRAPHIC UNIT

Era:	Cenozoic
System:	Quaternary
Series:	Quaternary
Code:	Q (decoded above as Era, System & Series)

GEOLOGIC AGE IDENTIFICATION

Category: Stratified Sequence

Geologic Age and Rock Stratigraphic Unit Source: P.G. Schruben, R.E. Arndt and W.J. Bawiec, Geology of the Conterminous U.S. at 1:2,500,000 Scale - a digital representation of the 1974 P.B. King and H.M. Beikman Map, USGS Digital Data Series DDS - 11 (1994).

DOMINANT SOIL COMPOSITION IN GENERAL AREA OF TARGET PROPERTY

The U.S. Department of Agriculture's (USDA) Soil Conservation Service (SCS) leads the National Cooperative Soil Survey (NCSS) and is responsible for collecting, storing, maintaining and distributing soil survey information for privately owned lands in the United States. A soil map in a soil survey is a representation of soil patterns in a landscape. Soil maps for STATSGO are compiled by generalizing more detailed (SSURGO) soil survey maps. The following information is based on Soil Conservation Service STATSGO data.

Soil Component Name: URBAN LAND

Soil Surface Texture: variable

Hydrologic Group: Not reported

Soil Drainage Class: Not reported

Hydric Status: Soil does not meet the requirements for a hydric soil.

Corrosion Potential - Uncoated Steel: Not Reported

Depth to Bedrock Min: > 10 inches

Depth to Bedrock Max: > 10 inches

GEOCHECK® - PHYSICAL SETTING SOURCE SUMMARY

Soil Layer Information							
Layer	Boundary		Soil Texture Class	Classification		Permeability Rate (in/hr)	Soil Reaction (pH)
	Upper	Lower		AASHTO Group	Unified Soil		
1	0 inches	6 inches	variable	Not reported	Not reported	Max: 0.00 Min: 0.00	Max: 0.00 Min: 0.00

OTHER SOIL TYPES IN AREA

Based on Soil Conservation Service STATSGO data, the following additional subordinant soil types may appear within the general area of target property.

Soil Surface Textures: loam
clay
silt loam
loamy sand
sandy loam
fine sand
clay loam
gravelly - sandy loam
coarse sand
gravelly - sand
sand

Surficial Soil Types: loam
clay
silt loam
loamy sand
sandy loam
fine sand
clay loam
gravelly - sandy loam
coarse sand
gravelly - sand
sand

Shallow Soil Types: fine sandy loam
gravelly - loam
sand
silty clay

Deeper Soil Types: stratified
clay loam
silty clay loam
gravelly - sandy loam
coarse sand
sand
weathered bedrock
very fine sandy loam

GEOCHECK® - PHYSICAL SETTING SOURCE SUMMARY

LOCAL / REGIONAL WATER AGENCY RECORDS

EDR Local/Regional Water Agency records provide water well information to assist the environmental professional in assessing sources that may impact ground water flow direction, and in forming an opinion about the impact of contaminant migration on nearby drinking water wells.

WELL SEARCH DISTANCE INFORMATION

<u>DATABASE</u>	<u>SEARCH DISTANCE (miles)</u>
Federal USGS	1.000
Federal FRDS PWS	Nearest PWS within 1 mile
State Database	1.000

FEDERAL USGS WELL INFORMATION

<u>MAP ID</u>	<u>WELL ID</u>	<u>LOCATION FROM TP</u>
A1	USGS40000140001	1/4 - 1/2 Mile NNW
44	USGS40000140064	1/2 - 1 Mile North
I45	USGS40000139963	1/2 - 1 Mile WSW
I47	USGS40000139959	1/2 - 1 Mile WSW
Q100	USGS40000140130	1/2 - 1 Mile NNE
129	USGS40000139966	1/2 - 1 Mile East

FEDERAL FRDS PUBLIC WATER SUPPLY SYSTEM INFORMATION

<u>MAP ID</u>	<u>WELL ID</u>	<u>LOCATION FROM TP</u>
36	CA1910029	1/4 - 1/2 Mile ESE

Note: PWS System location is not always the same as well location.

STATE DATABASE WELL INFORMATION

<u>MAP ID</u>	<u>WELL ID</u>	<u>LOCATION FROM TP</u>
B2	CADWR0000020435	1/4 - 1/2 Mile NNE
B3	CADWR0000001307	1/4 - 1/2 Mile NNE
A4	CADWR0000014532	1/4 - 1/2 Mile NNW
A5	CADWR0000010935	1/4 - 1/2 Mile NNW
6	1321	1/4 - 1/2 Mile West
C7	1320	1/4 - 1/2 Mile NNW
C8	CADDW0000007547	1/4 - 1/2 Mile NW
D9	CADDW0000013230	1/4 - 1/2 Mile SSW
D10	CADDW0000011466	1/4 - 1/2 Mile SSW
D11	CADDW0000010758	1/4 - 1/2 Mile SSW
D12	CADDW0000021542	1/4 - 1/2 Mile SSW
D13	CADDW0000002375	1/4 - 1/2 Mile SSW
D14	CADDW0000014342	1/4 - 1/2 Mile SSW
D15	CAEDF0000104423	1/4 - 1/2 Mile SSW
E16	CADWR0000019290	1/4 - 1/2 Mile WSW

GEOCHECK® - PHYSICAL SETTING SOURCE SUMMARY

STATE DATABASE WELL INFORMATION

MAP ID	WELL ID	LOCATION FROM TP
E17	CADWR0000004829	1/4 - 1/2 Mile WSW
D18	1322	1/4 - 1/2 Mile SSW
D19	1323	1/4 - 1/2 Mile SSW
D20	1318	1/4 - 1/2 Mile SSW
D21	1319	1/4 - 1/2 Mile SSW
D22	22728	1/4 - 1/2 Mile SSW
D23	1312	1/4 - 1/2 Mile SSW
D24	1311	1/4 - 1/2 Mile SSW
D25	1317	1/4 - 1/2 Mile SSW
D26	1316	1/4 - 1/2 Mile SSW
D27	CAEDF0000069256	1/4 - 1/2 Mile SSW
D28	CAEDF0000002144	1/4 - 1/2 Mile SSW
D29	CAEDF0000131397	1/4 - 1/2 Mile SW
D30	CAEDF0000075302	1/4 - 1/2 Mile SW
D31	CAEDF0000036209	1/4 - 1/2 Mile SW
F32	CADWR8000006446	1/4 - 1/2 Mile South
D33	CAEDF0000038764	1/4 - 1/2 Mile SSW
D34	CAEDF0000130040	1/4 - 1/2 Mile SSW
G35	CADDW0000000025	1/4 - 1/2 Mile NW
H37	CAEDF0000009144	1/4 - 1/2 Mile SSW
H38	CAEDF0000100408	1/4 - 1/2 Mile SSW
G39	CADDW0000006837	1/4 - 1/2 Mile NW
40	1315	1/4 - 1/2 Mile NW
F41	CAEDF0000072132	1/4 - 1/2 Mile South
F42	CAEDF0000093145	1/4 - 1/2 Mile South
I43	CADDW0000005218	1/2 - 1 Mile WSW
I46	CADDW0000006107	1/2 - 1 Mile WSW
J48	CAEDF0000008467	1/2 - 1 Mile South
K49	CAEDF0000052101	1/2 - 1 Mile East
K50	CAEDF0000139160	1/2 - 1 Mile East
J51	CAEDF0000090308	1/2 - 1 Mile South
L52	CAEDF0000129374	1/2 - 1 Mile South
L53	CAEDF0000092596	1/2 - 1 Mile South
K54	CAEDF0000094024	1/2 - 1 Mile East
K55	CAEDF0000020501	1/2 - 1 Mile East
K56	CAEDF0000107053	1/2 - 1 Mile East
M57	CADWR0000012138	1/2 - 1 Mile NNE
M58	CADWR0000032431	1/2 - 1 Mile NNE
59	1314	1/2 - 1 Mile WNW
L60	CAEDF0000061268	1/2 - 1 Mile South
L61	CAEDF0000138858	1/2 - 1 Mile South
L62	CAEDF0000005226	1/2 - 1 Mile South
J63	CAEDF0000021435	1/2 - 1 Mile South
K64	CAEDF0000128161	1/2 - 1 Mile East
K65	CAEDF0000128038	1/2 - 1 Mile East
K66	CAEDF0000113050	1/2 - 1 Mile East
K67	CAEDF0000113834	1/2 - 1 Mile East
68	CAEDF0000084952	1/2 - 1 Mile South
69	CADDW0000005916	1/2 - 1 Mile WNW
N70	CAEDF0000051074	1/2 - 1 Mile South
N71	CAEDF0000129373	1/2 - 1 Mile South
O72	CAEDF0000044377	1/2 - 1 Mile SSE

GEOCHECK® - PHYSICAL SETTING SOURCE SUMMARY

STATE DATABASE WELL INFORMATION

MAP ID	WELL ID	LOCATION FROM TP
O73	CAEDF0000142135	1/2 - 1 Mile SSE
P74	CAEDF0000050146	1/2 - 1 Mile East
N75	CAEDF0000112681	1/2 - 1 Mile South
P76	CAEDF0000130279	1/2 - 1 Mile East
P77	CAEDF0000123625	1/2 - 1 Mile East
P78	CAEDF0000009407	1/2 - 1 Mile East
N79	CADWR8000006426	1/2 - 1 Mile South
P80	CAEDF0000040922	1/2 - 1 Mile East
P81	CAEDF0000121509	1/2 - 1 Mile East
P82	CAEDF0000108873	1/2 - 1 Mile East
P83	CAEDF0000119879	1/2 - 1 Mile East
P84	CAEDF0000034675	1/2 - 1 Mile East
P85	CAEDF0000077926	1/2 - 1 Mile East
P86	CAEDF0000112858	1/2 - 1 Mile East
P87	CAEDF0000035530	1/2 - 1 Mile East
P88	CAEDF0000125467	1/2 - 1 Mile East
P89	CAEDF0000112917	1/2 - 1 Mile East
P90	CAEDF0000141154	1/2 - 1 Mile East
P91	CAEDF0000099780	1/2 - 1 Mile East
P92	CAEDF0000110353	1/2 - 1 Mile East
P93	CAEDF0000135570	1/2 - 1 Mile East
P94	CAEDF0000114723	1/2 - 1 Mile East
P95	CAEDF0000032528	1/2 - 1 Mile East
P96	CAEDF0000052074	1/2 - 1 Mile East
97	CAEDF0000045664	1/2 - 1 Mile East
P98	CAEDF0000097320	1/2 - 1 Mile East
P99	CAEDF0000008907	1/2 - 1 Mile East
P101	CAEDF0000122560	1/2 - 1 Mile East
R102	CAEDF0000125478	1/2 - 1 Mile South
P103	CAEDF0000106437	1/2 - 1 Mile East
P104	CAEDF0000122518	1/2 - 1 Mile East
P105	CAEDF0000011759	1/2 - 1 Mile East
Q106	CADWR0000014533	1/2 - 1 Mile North
P107	CAEDF0000105656	1/2 - 1 Mile East
P108	CAEDF0000128384	1/2 - 1 Mile East
P109	CAEDF0000023643	1/2 - 1 Mile East
S110	1325	1/2 - 1 Mile ESE
T111	CADDW0000008627	1/2 - 1 Mile NNW
T112	CADDW0000005399	1/2 - 1 Mile NNW
T113	CADDW0000010061	1/2 - 1 Mile NNW
P114	CAEDF0000064056	1/2 - 1 Mile East
P115	CAEDF0000036078	1/2 - 1 Mile East
P116	CAEDF0000041229	1/2 - 1 Mile East
P117	CAEDF0000098006	1/2 - 1 Mile East
T118	1273	1/2 - 1 Mile NNW
T119	1274	1/2 - 1 Mile NNW
T120	1272	1/2 - 1 Mile NNW
T121	1309	1/2 - 1 Mile NNW
T122	1308	1/2 - 1 Mile NNW
123	CADWR8000006495	1/2 - 1 Mile NNW
R124	CAEDF0000049594	1/2 - 1 Mile South
R125	CAEDF0000089522	1/2 - 1 Mile South

GEOCHECK® - PHYSICAL SETTING SOURCE SUMMARY

STATE DATABASE WELL INFORMATION

MAP ID	WELL ID	LOCATION FROM TP
U126	CAEDF0000063815	1/2 - 1 Mile South
S127	CADDW0000019505	1/2 - 1 Mile ESE
S128	14387	1/2 - 1 Mile ESE
130	CADWR0000000097	1/2 - 1 Mile NNE
U131	CAEDF0000036213	1/2 - 1 Mile South
U132	CAEDF0000014277	1/2 - 1 Mile South
133	CAEDF0000037776	1/2 - 1 Mile South
V134	CAEDF0000059890	1/2 - 1 Mile South
135	CADWR0000006277	1/2 - 1 Mile East
V136	CAEDF0000079854	1/2 - 1 Mile South
137	CADWR8000006509	1/2 - 1 Mile North
138	CADWR0000006059	1/2 - 1 Mile WSW
139	CADWR8000006474	1/2 - 1 Mile NW
V140	CAEDF0000137542	1/2 - 1 Mile South
W141	CAEDF0000113279	1/2 - 1 Mile South
W142	CAEDF0000081255	1/2 - 1 Mile South
V143	CAEDF0000093577	1/2 - 1 Mile South
W144	CAEDF0000101231	1/2 - 1 Mile South
W145	CAEDF0000139837	1/2 - 1 Mile South
146	CAEDF0000096923	1/2 - 1 Mile SSE
147	CAEDF0000113170	1/2 - 1 Mile South

OTHER STATE DATABASE INFORMATION

STATE OIL/GAS WELL INFORMATION

MAP ID	WELL ID	LOCATION FROM TP
1	CAOG13000005737	1/8 - 1/4 Mile SSW
2	CAOG13000005745	1/2 - 1 Mile South
3	CAOG13000005746	1/2 - 1 Mile SSE

PHYSICAL SETTING SOURCE MAP - 6274397.2s

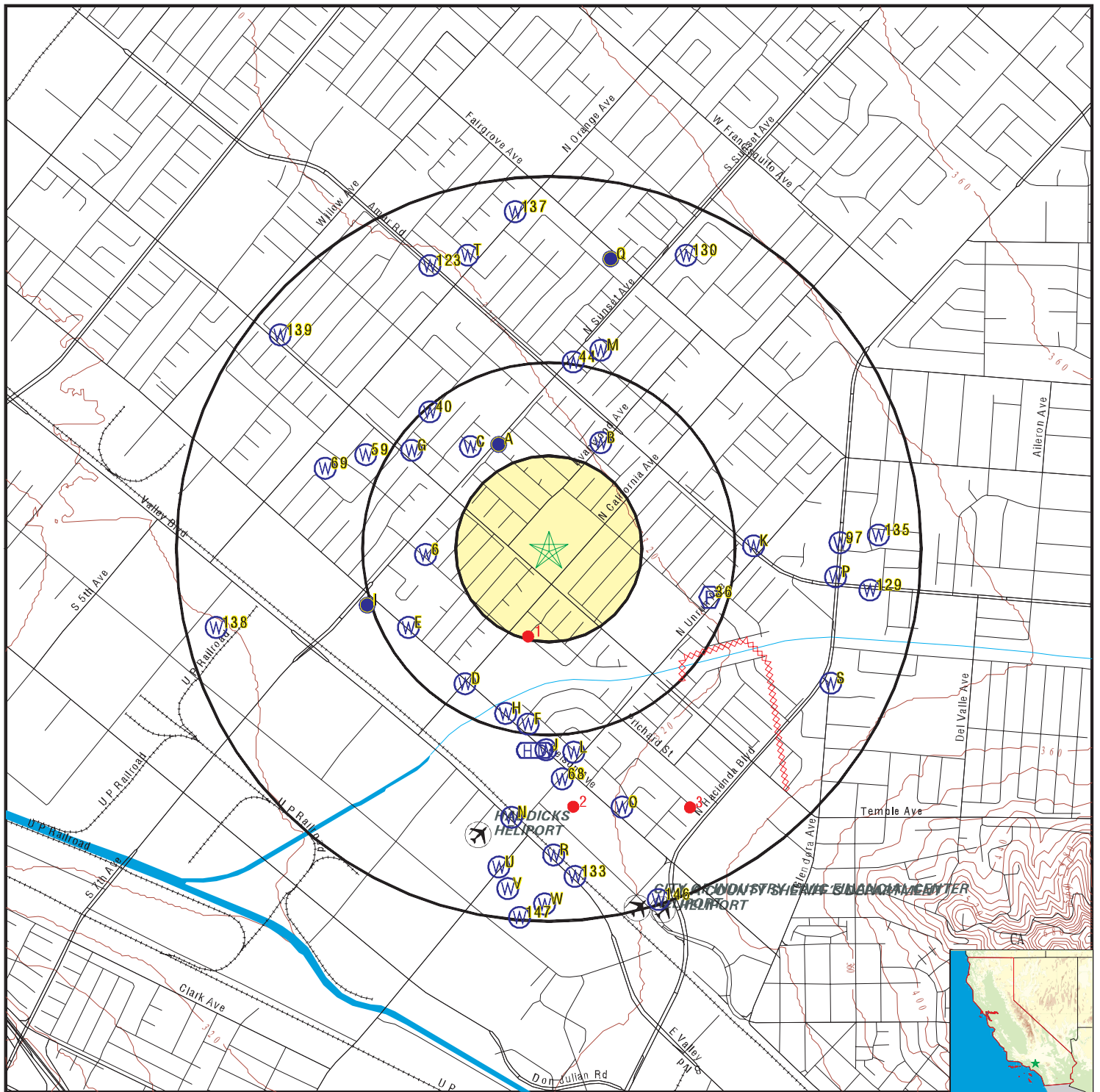

- County Boundary
- Major Roads
- Contour Lines
- Earthquake Fault Lines
- Airports
- Earthquake epicenter, Richter 5 or greater
- Water Wells
- Public Water Supply Wells
- Cluster of Multiple Icons

- Groundwater Flow Direction
- Indeterminate Groundwater Flow at Location
- Groundwater Flow Varies at Location
- Closest Hydrogeological Data
- Oil, gas or related wells

SITE NAME: 045.05245 635 N California Ave
 ADDRESS: 635 North California Avenue
 LA Puente CA 91744
 LAT/LONG: 34.038563 / 117.963434

CLIENT: EFI Global Inc.
 CONTACT: Susana Corletto
 INQUIRY #: 6274397.2s
 DATE: November 20, 2020 10:04 am

GEOCHECK® - PHYSICAL SETTING SOURCE MAP FINDINGS

Map ID
Direction
Distance
Elevation

Database EDR ID Number

A1
NNW
1/4 - 1/2 Mile
Higher

FED USGS USGS40000140001

Organization ID:	USGS-CA	Type:	Well
Organization Name:	USGS California Water Science Center	HUC:	18070106
Monitor Location:	001S010W31G003S	Drainage Area Units:	Not Reported
Description:	Not Reported	Contrib Drainage Area Units:	Not Reported
Drainage Area:	Not Reported		
Contrib Drainage Area:	Not Reported		
Aquifer:	California Coastal Basin aquifers		
Formation Type:	Not Reported	Aquifer Type:	Not Reported
Construction Date:	Not Reported	Well Depth:	Not Reported
Well Depth Units:	Not Reported	Well Hole Depth:	Not Reported
Well Hole Depth Units:	Not Reported		

B2
NNE
1/4 - 1/2 Mile
Higher

CA WELLS CADWR00000020435

Well ID:	01S10W31H002S	Well Type:	UNK
Source:	Department of Water Resources		
Other Name:	01S10W31H002S	GAMA PFAS Testing:	Not Reported
Groundwater Quality Data:	https://gamagroundwater.waterboards.ca.gov/gama/gamamap/public/GamaDataDisplay.asp?dataset=DWR&samp_date=&global_id=&assigned_name=01S10W31H002S&store_num=		
GeoTracker Data:	Not Reported		

B3
NNE
1/4 - 1/2 Mile
Higher

CA WELLS CADWR00000001307

Well ID:	01S10W31H001S	Well Type:	UNK
Source:	Department of Water Resources		
Other Name:	01S10W31H001S	GAMA PFAS Testing:	Not Reported
Groundwater Quality Data:	https://gamagroundwater.waterboards.ca.gov/gama/gamamap/public/GamaDataDisplay.asp?dataset=DWR&samp_date=&global_id=&assigned_name=01S10W31H001S&store_num=		
GeoTracker Data:	Not Reported		

A4
NNW
1/4 - 1/2 Mile
Higher

CA WELLS CADWR00000014532

Well ID:	01S10W31G004S	Well Type:	UNK
Source:	Department of Water Resources		
Other Name:	01S10W31G004S	GAMA PFAS Testing:	Not Reported
Groundwater Quality Data:	https://gamagroundwater.waterboards.ca.gov/gama/gamamap/public/GamaDataDisplay.asp?dataset=DWR&samp_date=&global_id=&assigned_name=01S10W31G004S&store_num=		
GeoTracker Data:	Not Reported		

GEOCHECK® - PHYSICAL SETTING SOURCE MAP FINDINGS

Map ID
Direction
Distance
Elevation

Database EDR ID Number

A5
NNW
1/4 - 1/2 Mile
Higher

CA WELLS CADWR0000010935

Well ID: 01S10W31G001S Well Type: UNK
Source: Department of Water Resources
Other Name: 01S10W31G001S GAMA PFAS Testing: Not Reported
Groundwater Quality Data: https://gamagroundwater.waterboards.ca.gov/gama/gamamap/public/GamaDataDisplay.asp?dataset=DWR&samp_date=&global_id=&assigned_name=01S10W31G001S&store_num=
GeoTracker Data: Not Reported

6
West
1/4 - 1/2 Mile
Lower

CA WELLS 1321

Seq: 1321 Prim sta c: 01S/10W-31L01 S
Frds no: 1910039031 County: 19
District: 15 User id: MET
System no: 1910039 Water type: G
Source nam: WELL B8 - ABANDONED Station ty: WELL/AMBNT/MUN/INTAKE/SUPPLY
Latitude: 340218.0 Longitude: 1175806.0
Precision: 3 Status: AB
Comment 1: Not Reported Comment 2: Not Reported
Comment 3: Not Reported Comment 4: Not Reported
Comment 5: Not Reported Comment 6: Not Reported
Comment 7: Not Reported

System no: 1910039 System nam: San Gabriel Valley Water Co.-El Monte
Hqname: SAN GABRIEL VALLEY WATER CO Address: P O BOX 6010
City: EL MONTE State: CA
Zip: 91734 Zip ext: Not Reported
Pop serv: 151064 Connection: 43161
Area serve: EL MONTE/SAN GABRIEL BASIN

C7
NNW
1/4 - 1/2 Mile
Higher

CA WELLS 1320

Seq: 1320 Prim sta c: 01S/10W-31G09 S
Frds no: 1910205034 County: 19
District: 15 User id: MET
System no: 1910205 Water type: G
Source nam: 147-W3 Station ty: WELL/AMBNT/MUN/INTAKE
Latitude: 340234.0 Longitude: 1175757.0
Precision: 3 Status: AR
Comment 1: Not Reported Comment 2: Not Reported
Comment 3: Not Reported Comment 4: Not Reported
Comment 5: Not Reported Comment 6: Not Reported
Comment 7: Not Reported

System no: 1910205 System nam: Suburban Water Systems-San Jose
Hqname: SUBURBAN WATER SYSTEMS Address: 1211 E. CENTER COURT DRIVE
City: COVINA State: CA
Zip: 91724 Zip ext: Not Reported

GEOCHECK® - PHYSICAL SETTING SOURCE MAP FINDINGS

Pop serv:	89591	Connection:	31997
Area serve:	Not Reported		
Sample date:	06-OCT-17	Finding:	4.8
Chemical:	NITRATE (AS N)	Report units:	MG/L
Dir:	0.4		
Sample date:	06-OCT-17	Finding:	7.8
Chemical:	TETRACHLOROETHYLENE	Report units:	UG/L
Dir:	0.5		
Sample date:	06-OCT-17	Finding:	1.2
Chemical:	CIS-1,2-DICHLOROETHYLENE	Report units:	UG/L
Dir:	0.5		
Sample date:	06-OCT-17	Finding:	16.
Chemical:	1,1-DICHLOROETHYLENE	Report units:	UG/L
Dir:	0.5		
Sample date:	06-OCT-17	Finding:	7.7
Chemical:	TRICHLOROETHYLENE	Report units:	UG/L
Dir:	0.5		
Sample date:	06-OCT-17	Finding:	1.
Chemical:	1,1-DICHLOROETHANE	Report units:	UG/L
Dir:	0.5		
Sample date:	04-NOV-16	Finding:	1.9
Chemical:	TETRACHLOROETHYLENE	Report units:	UG/L
Dir:	0.5		
Sample date:	04-NOV-16	Finding:	3.6
Chemical:	1,1-DICHLOROETHYLENE	Report units:	UG/L
Dir:	0.5		
Sample date:	04-NOV-16	Finding:	2.7
Chemical:	TRICHLOROETHYLENE	Report units:	UG/L
Dir:	0.5		
Sample date:	04-NOV-16	Finding:	11.
Chemical:	CHROMIUM, HEXAVALENT	Report units:	UG/L
Dir:	1.		
Sample date:	04-NOV-16	Finding:	2.
Chemical:	NITRATE (AS N)	Report units:	MG/L
Dir:	0.4		
Sample date:	11-OCT-16	Finding:	2.
Chemical:	NITRATE (AS N)	Report units:	MG/L
Dir:	0.4		
Sample date:	11-OCT-16	Finding:	1.7
Chemical:	TETRACHLOROETHYLENE	Report units:	UG/L
Dir:	0.5		
Sample date:	11-OCT-16	Finding:	3.2
Chemical:	1,1-DICHLOROETHYLENE	Report units:	UG/L
Dir:	0.5		
Sample date:	11-OCT-16	Finding:	2.8
Chemical:	TRICHLOROETHYLENE	Report units:	UG/L
Dir:	0.5		

GEOCHECK® - PHYSICAL SETTING SOURCE MAP FINDINGS

Sample date:	19-SEP-16	Finding:	1.9
Chemical:	TETRACHLOROETHYLENE	Report units:	UG/L
Dir:	0.5		
Sample date:	19-SEP-16	Finding:	3.7
Chemical:	1,1-DICHLOROETHYLENE	Report units:	UG/L
Dir:	0.5		
Sample date:	19-SEP-16	Finding:	2.7
Chemical:	TRICHLOROETHYLENE	Report units:	UG/L
Dir:	0.5		
Sample date:	19-SEP-16	Finding:	2.1
Chemical:	NITRATE (AS N)	Report units:	MG/L
Dir:	0.4		
Sample date:	23-AUG-16	Finding:	330.
Chemical:	TOTAL DISSOLVED SOLIDS	Report units:	MG/L
Dir:	0.		
Sample date:	23-AUG-16	Finding:	9.9
Chemical:	CHROMIUM, HEXAVALENT	Report units:	UG/L
Dir:	1.		
Sample date:	16-AUG-16	Finding:	1.7
Chemical:	TETRACHLOROETHYLENE	Report units:	UG/L
Dir:	0.5		
Sample date:	16-AUG-16	Finding:	3.1
Chemical:	1,1-DICHLOROETHYLENE	Report units:	UG/L
Dir:	0.5		
Sample date:	16-AUG-16	Finding:	2.4
Chemical:	TRICHLOROETHYLENE	Report units:	UG/L
Dir:	0.5		
Sample date:	16-AUG-16	Finding:	2.1
Chemical:	NITRATE (AS N)	Report units:	MG/L
Dir:	0.4		
Sample date:	19-JUL-16	Finding:	2.1
Chemical:	NITRATE (AS N)	Report units:	MG/L
Dir:	0.4		
Sample date:	19-JUL-16	Finding:	1.9
Chemical:	TETRACHLOROETHYLENE	Report units:	UG/L
Dir:	0.5		
Sample date:	19-JUL-16	Finding:	3.7
Chemical:	1,1-DICHLOROETHYLENE	Report units:	UG/L
Dir:	0.5		
Sample date:	19-JUL-16	Finding:	2.3
Chemical:	TRICHLOROETHYLENE	Report units:	UG/L
Dir:	0.5		
Sample date:	27-JUN-16	Finding:	3.1
Chemical:	1,1-DICHLOROETHYLENE	Report units:	UG/L
Dir:	0.5		
Sample date:	27-JUN-16	Finding:	1.6
Chemical:	TETRACHLOROETHYLENE	Report units:	UG/L

GEOCHECK® - PHYSICAL SETTING SOURCE MAP FINDINGS

Dir:	0.5		
Sample date:	27-JUN-16	Finding:	2.3
Chemical:	NITRATE (AS N)	Report units:	MG/L
Dir:	0.4		
Sample date:	27-JUN-16	Finding:	2.2
Chemical:	TRICHLOROETHYLENE	Report units:	UG/L
Dir:	0.5		
Sample date:	02-MAY-16	Finding:	2.2
Chemical:	NITRATE (AS N)	Report units:	MG/L
Dir:	0.4		
Sample date:	02-MAY-16	Finding:	2.5
Chemical:	TRICHLOROETHYLENE	Report units:	UG/L
Dir:	0.5		
Sample date:	02-MAY-16	Finding:	1.7
Chemical:	TETRACHLOROETHYLENE	Report units:	UG/L
Dir:	0.5		
Sample date:	02-MAY-16	Finding:	2.7
Chemical:	1,1-DICHLOROETHYLENE	Report units:	UG/L
Dir:	0.5		
Sample date:	06-APR-16	Finding:	3.
Chemical:	TRICHLOROETHYLENE	Report units:	UG/L
Dir:	0.5		
Sample date:	06-APR-16	Finding:	4.
Chemical:	1,1-DICHLOROETHYLENE	Report units:	UG/L
Dir:	0.5		
Sample date:	06-APR-16	Finding:	1.9
Chemical:	TETRACHLOROETHYLENE	Report units:	UG/L
Dir:	0.5		
Sample date:	06-APR-16	Finding:	2.1
Chemical:	NITRATE (AS N)	Report units:	MG/L
Dir:	0.4		
Sample date:	01-MAR-16	Finding:	2.1
Chemical:	NITRATE (AS N)	Report units:	MG/L
Dir:	0.4		
Sample date:	01-MAR-16	Finding:	3.8
Chemical:	1,1-DICHLOROETHYLENE	Report units:	UG/L
Dir:	0.5		
Sample date:	01-MAR-16	Finding:	2.7
Chemical:	TRICHLOROETHYLENE	Report units:	UG/L
Dir:	0.5		
Sample date:	01-MAR-16	Finding:	1.8
Chemical:	TETRACHLOROETHYLENE	Report units:	UG/L
Dir:	0.5		
Sample date:	08-FEB-16	Finding:	3.5
Chemical:	1,1-DICHLOROETHYLENE	Report units:	UG/L
Dir:	0.5		

GEOCHECK® - PHYSICAL SETTING SOURCE MAP FINDINGS

Sample date:	08-FEB-16	Finding:	1.8
Chemical:	TETRACHLOROETHYLENE	Report units:	UG/L
Dir:	0.5		
Sample date:	08-FEB-16	Finding:	2.2
Chemical:	NITRATE (AS N)	Report units:	MG/L
Dir:	0.4		
Sample date:	08-FEB-16	Finding:	2.6
Chemical:	TRICHLOROETHYLENE	Report units:	UG/L
Dir:	0.5		
Sample date:	12-JAN-16	Finding:	2.6
Chemical:	TRICHLOROETHYLENE	Report units:	UG/L
Dir:	0.5		
Sample date:	12-JAN-16	Finding:	3.
Chemical:	1,1-DICHLOROETHYLENE	Report units:	UG/L
Dir:	0.5		
Sample date:	12-JAN-16	Finding:	1.6
Chemical:	TETRACHLOROETHYLENE	Report units:	UG/L
Dir:	0.5		
Sample date:	21-DEC-15	Finding:	9.
Chemical:	NITRATE (AS NO3)	Report units:	MG/L
Dir:	2.		
Sample date:	21-DEC-15	Finding:	3.
Chemical:	1,1-DICHLOROETHYLENE	Report units:	UG/L
Dir:	0.5		
Sample date:	21-DEC-15	Finding:	2.6
Chemical:	TRICHLOROETHYLENE	Report units:	UG/L
Dir:	0.5		
Sample date:	21-DEC-15	Finding:	1.9
Chemical:	TETRACHLOROETHYLENE	Report units:	UG/L
Dir:	0.5		
Sample date:	02-NOV-15	Finding:	2.3
Chemical:	TETRACHLOROETHYLENE	Report units:	UG/L
Dir:	0.5		
Sample date:	02-NOV-15	Finding:	2.3
Chemical:	TRICHLOROETHYLENE	Report units:	UG/L
Dir:	0.5		
Sample date:	02-NOV-15	Finding:	2.7
Chemical:	1,1-DICHLOROETHYLENE	Report units:	UG/L
Dir:	0.5		
Sample date:	19-OCT-15	Finding:	8.8
Chemical:	NITRATE (AS NO3)	Report units:	MG/L
Dir:	2.		
Sample date:	19-OCT-15	Finding:	2.
Chemical:	TRICHLOROETHYLENE	Report units:	UG/L
Dir:	0.5		
Sample date:	19-OCT-15	Finding:	2.5
Chemical:	1,1-DICHLOROETHYLENE	Report units:	UG/L

GEOCHECK® - PHYSICAL SETTING SOURCE MAP FINDINGS

Dir:	0.5		
Sample date:	19-OCT-15	Finding:	1.7
Chemical:	TETRACHLOROETHYLENE	Report units:	UG/L
Dir:	0.5		
Sample date:	10-SEP-15	Finding:	2.5
Chemical:	1,1-DICHLOROETHYLENE	Report units:	UG/L
Dir:	0.5		
Sample date:	10-SEP-15	Finding:	2.3
Chemical:	TRICHLOROETHYLENE	Report units:	UG/L
Dir:	0.5		
Sample date:	10-SEP-15	Finding:	9.6
Chemical:	NITRATE (AS NO3)	Report units:	MG/L
Dir:	2.		
Sample date:	10-SEP-15	Finding:	1.3
Chemical:	TETRACHLOROETHYLENE	Report units:	UG/L
Dir:	0.5		
Sample date:	26-AUG-15	Finding:	1.3
Chemical:	TETRACHLOROETHYLENE	Report units:	UG/L
Dir:	0.5		
Sample date:	26-AUG-15	Finding:	9.3
Chemical:	NITRATE (AS NO3)	Report units:	MG/L
Dir:	2.		
Sample date:	26-AUG-15	Finding:	2.2
Chemical:	TRICHLOROETHYLENE	Report units:	UG/L
Dir:	0.5		
Sample date:	26-AUG-15	Finding:	2.4
Chemical:	1,1-DICHLOROETHYLENE	Report units:	UG/L
Dir:	0.5		
Sample date:	15-JUL-15	Finding:	2.4
Chemical:	1,1-DICHLOROETHYLENE	Report units:	UG/L
Dir:	0.5		
Sample date:	15-JUL-15	Finding:	1.6
Chemical:	TETRACHLOROETHYLENE	Report units:	UG/L
Dir:	0.5		
Sample date:	15-JUL-15	Finding:	2.
Chemical:	TRICHLOROETHYLENE	Report units:	UG/L
Dir:	0.5		
Sample date:	15-JUL-15	Finding:	9.1
Chemical:	NITRATE (AS NO3)	Report units:	MG/L
Dir:	2.		
Sample date:	15-JUN-15	Finding:	2.2
Chemical:	1,1-DICHLOROETHYLENE	Report units:	UG/L
Dir:	0.5		
Sample date:	15-JUN-15	Finding:	2.
Chemical:	TRICHLOROETHYLENE	Report units:	UG/L
Dir:	0.5		

GEOCHECK® - PHYSICAL SETTING SOURCE MAP FINDINGS

Sample date:	15-JUN-15	Finding:	8.9
Chemical:	NITRATE (AS NO3)	Report units:	MG/L
Dir:	2.		
Sample date:	15-JUN-15	Finding:	1.4
Chemical:	TETRACHLOROETHYLENE	Report units:	UG/L
Dir:	0.5		
Sample date:	15-JUN-15	Finding:	2.e-003
Chemical:	N-NITROSODIMETHYLAMINE (NDMA)	Report units:	UG/L
Dir:	0.		
Sample date:	11-MAY-15	Finding:	2.6
Chemical:	1,1-DICHLOROETHYLENE	Report units:	UG/L
Dir:	0.5		
Sample date:	11-MAY-15	Finding:	1.5
Chemical:	TETRACHLOROETHYLENE	Report units:	UG/L
Dir:	0.5		
Sample date:	11-MAY-15	Finding:	2.4
Chemical:	TRICHLOROETHYLENE	Report units:	UG/L
Dir:	0.5		
Sample date:	11-MAY-15	Finding:	9.
Chemical:	NITRATE (AS NO3)	Report units:	MG/L
Dir:	2.		
Sample date:	15-APR-15	Finding:	8.4
Chemical:	NITRATE (AS NO3)	Report units:	MG/L
Dir:	2.		
Sample date:	15-APR-15	Finding:	1.
Chemical:	TETRACHLOROETHYLENE	Report units:	UG/L
Dir:	0.5		
Sample date:	15-APR-15	Finding:	2.5
Chemical:	1,1-DICHLOROETHYLENE	Report units:	UG/L
Dir:	0.5		
Sample date:	15-APR-15	Finding:	1.6
Chemical:	TRICHLOROETHYLENE	Report units:	UG/L
Dir:	0.5		
Sample date:	09-MAR-15	Finding:	8.2
Chemical:	NITRATE (AS NO3)	Report units:	MG/L
Dir:	2.		
Sample date:	09-MAR-15	Finding:	2.2
Chemical:	TRICHLOROETHYLENE	Report units:	UG/L
Dir:	0.5		
Sample date:	09-MAR-15	Finding:	2.1
Chemical:	1,1-DICHLOROETHYLENE	Report units:	UG/L
Dir:	0.5		
Sample date:	09-MAR-15	Finding:	1.3
Chemical:	TETRACHLOROETHYLENE	Report units:	UG/L
Dir:	0.5		
Sample date:	18-FEB-15	Finding:	8.
Chemical:	NITRATE (AS NO3)	Report units:	MG/L

GEOCHECK® - PHYSICAL SETTING SOURCE MAP FINDINGS

Dir:	2.		
Sample date:	18-FEB-15	Finding:	2.4
Chemical:	TRICHLOROETHYLENE	Report units:	UG/L
Dir:	0.5		
Sample date:	18-FEB-15	Finding:	2.1
Chemical:	1,1-DICHLOROETHYLENE	Report units:	UG/L
Dir:	0.5		
Sample date:	18-FEB-15	Finding:	1.5
Chemical:	TETRACHLOROETHYLENE	Report units:	UG/L
Dir:	0.5		
Sample date:	19-JAN-15	Finding:	1.8
Chemical:	TETRACHLOROETHYLENE	Report units:	UG/L
Dir:	0.5		
Sample date:	19-JAN-15	Finding:	1.7
Chemical:	1,1-DICHLOROETHYLENE	Report units:	UG/L
Dir:	0.5		
Sample date:	19-JAN-15	Finding:	2.5
Chemical:	TRICHLOROETHYLENE	Report units:	UG/L
Dir:	0.5		
Sample date:	19-JAN-15	Finding:	8.2
Chemical:	NITRATE (AS NO3)	Report units:	MG/L
Dir:	2.		
Sample date:	22-DEC-14	Finding:	8.2
Chemical:	NITRATE (AS NO3)	Report units:	MG/L
Dir:	2.		
Sample date:	22-DEC-14	Finding:	1.1
Chemical:	TETRACHLOROETHYLENE	Report units:	UG/L
Dir:	0.5		
Sample date:	22-DEC-14	Finding:	2.e-003
Chemical:	N-NITROSODIMETHYLAMINE (NDMA)	Report units:	UG/L
Dir:	0.		
Sample date:	22-DEC-14	Finding:	1.5
Chemical:	1,1-DICHLOROETHYLENE	Report units:	UG/L
Dir:	0.5		
Sample date:	22-DEC-14	Finding:	2.2
Chemical:	TRICHLOROETHYLENE	Report units:	UG/L
Dir:	0.5		
Sample date:	21-NOV-14	Finding:	1.3
Chemical:	TETRACHLOROETHYLENE	Report units:	UG/L
Dir:	0.5		
Sample date:	21-NOV-14	Finding:	1.8
Chemical:	1,1-DICHLOROETHYLENE	Report units:	UG/L
Dir:	0.5		
Sample date:	21-NOV-14	Finding:	2.4
Chemical:	TRICHLOROETHYLENE	Report units:	UG/L
Dir:	0.5		

GEOCHECK® - PHYSICAL SETTING SOURCE MAP FINDINGS

Sample date:	21-NOV-14	Finding:	8.5
Chemical:	NITRATE (AS NO3)	Report units:	MG/L
Dir:	2.		
Sample date:	15-OCT-14	Finding:	8.
Chemical:	NITRATE (AS NO3)	Report units:	MG/L
Dir:	2.		
Sample date:	15-OCT-14	Finding:	2.6
Chemical:	TRICHLOROETHYLENE	Report units:	UG/L
Dir:	0.5		
Sample date:	15-OCT-14	Finding:	1.5
Chemical:	TETRACHLOROETHYLENE	Report units:	UG/L
Dir:	0.5		
Sample date:	15-OCT-14	Finding:	2.e-003
Chemical:	N-NITROSODIMETHYLAMINE (NDMA)	Report units:	UG/L
Dir:	0.		
Sample date:	15-OCT-14	Finding:	1.7
Chemical:	1,1-DICHLOROETHYLENE	Report units:	UG/L
Dir:	0.5		
Sample date:	17-SEP-14	Finding:	2.2
Chemical:	TRICHLOROETHYLENE	Report units:	UG/L
Dir:	0.5		
Sample date:	17-SEP-14	Finding:	1.4
Chemical:	1,1-DICHLOROETHYLENE	Report units:	UG/L
Dir:	0.5		
Sample date:	17-SEP-14	Finding:	1.5
Chemical:	TETRACHLOROETHYLENE	Report units:	UG/L
Dir:	0.5		
Sample date:	17-SEP-14	Finding:	8.
Chemical:	NITRATE (AS NO3)	Report units:	MG/L
Dir:	2.		
Sample date:	15-AUG-14	Finding:	8.
Chemical:	NITRATE (AS NO3)	Report units:	MG/L
Dir:	2.		
Sample date:	15-AUG-14	Finding:	58.
Chemical:	ALUMINUM	Report units:	UG/L
Dir:	50.		
Sample date:	15-AUG-14	Finding:	11.
Chemical:	CHROMIUM (TOTAL)	Report units:	UG/L
Dir:	10.		
Sample date:	15-AUG-14	Finding:	0.38
Chemical:	FLUORIDE (F) (NATURAL-SOURCE)	Report units:	MG/L
Dir:	0.1		
Sample date:	14-AUG-14	Finding:	1900.
Chemical:	NITRATE + NITRITE (AS N)	Report units:	MG/L
Dir:	0.4		
Sample date:	14-AUG-14	Finding:	540.
Chemical:	SPECIFIC CONDUCTANCE	Report units:	US

GEOCHECK® - PHYSICAL SETTING SOURCE MAP FINDINGS

Dir:	0.		
Sample date:	14-AUG-14	Finding:	7.66
Chemical:	PH, LABORATORY	Report units:	Not Reported
Dir:	0.		
Sample date:	14-AUG-14	Finding:	200.
Chemical:	ALKALINITY (TOTAL) AS CaCO ₃	Report units:	MG/L
Dir:	0.		
Sample date:	14-AUG-14	Finding:	240.
Chemical:	BICARBONATE ALKALINITY	Report units:	MG/L
Dir:	0.		
Sample date:	14-AUG-14	Finding:	180.
Chemical:	HARDNESS (TOTAL) AS CaCO ₃	Report units:	MG/L
Dir:	0.		
Sample date:	14-AUG-14	Finding:	48.5
Chemical:	CALCIUM	Report units:	MG/L
Dir:	0.		
Sample date:	14-AUG-14	Finding:	13.
Chemical:	MAGNESIUM	Report units:	MG/L
Dir:	0.		
Sample date:	14-AUG-14	Finding:	43.
Chemical:	SODIUM	Report units:	MG/L
Dir:	0.		
Sample date:	14-AUG-14	Finding:	2.
Chemical:	POTASSIUM	Report units:	MG/L
Dir:	0.		
Sample date:	14-AUG-14	Finding:	20.
Chemical:	CHLORIDE	Report units:	MG/L
Dir:	0.		
Sample date:	14-AUG-14	Finding:	58.
Chemical:	SULFATE	Report units:	MG/L
Dir:	0.5		
Sample date:	14-AUG-14	Finding:	0.38
Chemical:	FLUORIDE (F) (NATURAL-SOURCE)	Report units:	MG/L
Dir:	0.1		
Sample date:	14-AUG-14	Finding:	11.
Chemical:	CHROMIUM (TOTAL)	Report units:	UG/L
Dir:	10.		
Sample date:	14-AUG-14	Finding:	5.e-002
Chemical:	FOAMING AGENTS (MBAS)	Report units:	MG/L
Dir:	0.		
Sample date:	14-AUG-14	Finding:	340.
Chemical:	TOTAL DISSOLVED SOLIDS	Report units:	MG/L
Dir:	0.		
Sample date:	14-AUG-14	Finding:	0.735
Chemical:	LANGELIER INDEX @ 60 C	Report units:	Not Reported
Dir:	0.		

GEOCHECK® - PHYSICAL SETTING SOURCE MAP FINDINGS

Sample date:	14-AUG-14	Finding:	0.259
Chemical:	LANGELIER INDEX AT SOURCE TEMP.	Report units:	Not Reported
Dir:	0.		
Sample date:	14-AUG-14	Finding:	8.3
Chemical:	NITRATE (AS NO3)	Report units:	MG/L
Dir:	2.		
Sample date:	11-AUG-14	Finding:	2.3
Chemical:	TRICHLOROETHYLENE	Report units:	UG/L
Dir:	0.5		
Sample date:	11-AUG-14	Finding:	6.e-003
Chemical:	N-NITROSODIMETHYLAMINE (NDMA)	Report units:	UG/L
Dir:	0.		
Sample date:	11-AUG-14	Finding:	8.4
Chemical:	NITRATE (AS NO3)	Report units:	MG/L
Dir:	2.		
Sample date:	11-AUG-14	Finding:	1.6
Chemical:	TETRACHLOROETHYLENE	Report units:	UG/L
Dir:	0.5		
Sample date:	11-AUG-14	Finding:	1.7
Chemical:	1,1-DICHLOROETHYLENE	Report units:	UG/L
Dir:	0.5		
Sample date:	10-JUL-14	Finding:	3.e-003
Chemical:	N-NITROSODIMETHYLAMINE (NDMA)	Report units:	UG/L
Dir:	0.		
Sample date:	10-JUL-14	Finding:	1.9
Chemical:	TETRACHLOROETHYLENE	Report units:	UG/L
Dir:	0.5		
Sample date:	10-JUL-14	Finding:	2.7
Chemical:	TRICHLOROETHYLENE	Report units:	UG/L
Dir:	0.5		
Sample date:	10-JUL-14	Finding:	8.2
Chemical:	NITRATE (AS NO3)	Report units:	MG/L
Dir:	2.		
Sample date:	10-JUL-14	Finding:	5.2
Chemical:	METHYL ETHYL KETONE	Report units:	UG/L
Dir:	5.		
Sample date:	10-JUL-14	Finding:	1.9
Chemical:	1,1-DICHLOROETHYLENE	Report units:	UG/L
Dir:	0.5		
Sample date:	09-JUN-14	Finding:	2.1
Chemical:	TRICHLOROETHYLENE	Report units:	UG/L
Dir:	0.5		
Sample date:	09-JUN-14	Finding:	1.5
Chemical:	1,1-DICHLOROETHYLENE	Report units:	UG/L
Dir:	0.5		
Sample date:	09-JUN-14	Finding:	1.4
Chemical:	TETRACHLOROETHYLENE	Report units:	UG/L

GEOCHECK® - PHYSICAL SETTING SOURCE MAP FINDINGS

Dir:	0.5		
Sample date:	09-JUN-14	Finding:	8.3
Chemical:	NITRATE (AS NO3)	Report units:	MG/L
Dir:	2.		
Sample date:	13-MAY-14	Finding:	0.418
Chemical:	RADIUM, TOTAL, MDA95-NTNC ONLY, BY 903.0	Dir:	0.
Report units:	PCI/L		
Sample date:	13-MAY-14	Finding:	8.7
Chemical:	NITRATE (AS NO3)	Report units:	MG/L
Dir:	2.		
Sample date:	13-MAY-14	Finding:	2.4
Chemical:	TRICHLOROETHYLENE	Report units:	UG/L
Dir:	0.5		
Sample date:	13-MAY-14	Finding:	1.8
Chemical:	1,1-DICHLOROETHYLENE	Report units:	UG/L
Dir:	0.5		
Sample date:	13-MAY-14	Finding:	1.3
Chemical:	TETRACHLOROETHYLENE	Report units:	UG/L
Dir:	0.5		
Sample date:	13-MAY-14	Finding:	2.e-003
Chemical:	N-NITROSODIMETHYLAMINE (NDMA)	Report units:	UG/L
Dir:	0.		
Sample date:	13-MAY-14	Finding:	1.6e-002
Chemical:	GROSS ALPHA MDA95	Report units:	PCI/L
Dir:	0.		
Sample date:	13-MAY-14	Finding:	0.177
Chemical:	GROSS ALPHA COUNTING ERROR	Report units:	PCI/L
Dir:	0.		
Sample date:	13-MAY-14	Finding:	0.297
Chemical:	RA-226 OR TOTAL RA BY 903.0 C.E.	Report units:	PCI/L
Dir:	0.		
Sample date:	13-MAY-14	Finding:	0.253
Chemical:	RADIUM 228 MDA95	Report units:	PCI/L
Dir:	0.		
Sample date:	13-MAY-14	Finding:	0.573
Chemical:	RADIUM 228 COUNTING ERROR	Report units:	PCI/L
Dir:	0.		
Sample date:	15-APR-14	Finding:	1.8
Chemical:	1,1-DICHLOROETHYLENE	Report units:	UG/L
Dir:	0.5		
Sample date:	15-APR-14	Finding:	2.5
Chemical:	TRICHLOROETHYLENE	Report units:	UG/L
Dir:	0.5		
Sample date:	15-APR-14	Finding:	4.e-003
Chemical:	N-NITROSODIMETHYLAMINE (NDMA)	Report units:	UG/L
Dir:	0.		

GEOCHECK® - PHYSICAL SETTING SOURCE MAP FINDINGS

Sample date:	15-APR-14	Finding:	8.2
Chemical:	NITRATE (AS NO3)	Report units:	MG/L
Dir:	2.		
Sample date:	15-APR-14	Finding:	1.5
Chemical:	TETRACHLOROETHYLENE	Report units:	UG/L
Dir:	0.5		
Sample date:	12-MAR-14	Finding:	1.6
Chemical:	TETRACHLOROETHYLENE	Report units:	UG/L
Dir:	0.5		
Sample date:	12-MAR-14	Finding:	1.6
Chemical:	1,1-DICHLOROETHYLENE	Report units:	UG/L
Dir:	0.5		
Sample date:	12-MAR-14	Finding:	2.2
Chemical:	TRICHLOROETHYLENE	Report units:	UG/L
Dir:	0.5		
Sample date:	12-MAR-14	Finding:	2.e-003
Chemical:	N-NITROSODIMETHYLAMINE (NDMA)	Report units:	UG/L
Dir:	0.		
Sample date:	12-MAR-14	Finding:	7.8
Chemical:	NITRATE (AS NO3)	Report units:	MG/L
Dir:	2.		
Sample date:	11-FEB-14	Finding:	7.5
Chemical:	NITRATE (AS NO3)	Report units:	MG/L
Dir:	2.		
Sample date:	11-FEB-14	Finding:	2.
Chemical:	TRICHLOROETHYLENE	Report units:	UG/L
Dir:	0.5		
Sample date:	11-FEB-14	Finding:	1.6
Chemical:	1,1-DICHLOROETHYLENE	Report units:	UG/L
Dir:	0.5		
Sample date:	11-FEB-14	Finding:	2.e-003
Chemical:	N-NITROSODIMETHYLAMINE (NDMA)	Report units:	UG/L
Dir:	0.		
Sample date:	11-FEB-14	Finding:	1.3
Chemical:	TETRACHLOROETHYLENE	Report units:	UG/L
Dir:	0.5		
Sample date:	13-JAN-14	Finding:	1.9
Chemical:	1,1-DICHLOROETHYLENE	Report units:	UG/L
Dir:	0.5		
Sample date:	13-JAN-14	Finding:	2.3
Chemical:	TRICHLOROETHYLENE	Report units:	UG/L
Dir:	0.5		
Sample date:	13-JAN-14	Finding:	7.8
Chemical:	NITRATE (AS NO3)	Report units:	MG/L
Dir:	2.		
Sample date:	13-JAN-14	Finding:	1.5
Chemical:	TETRACHLOROETHYLENE	Report units:	UG/L

GEOCHECK® - PHYSICAL SETTING SOURCE MAP FINDINGS

Dir:	0.5		
Sample date:	16-DEC-13	Finding:	7.6
Chemical:	NITRATE (AS NO3)	Report units:	MG/L
Dir:	2.		
Sample date:	16-DEC-13	Finding:	1.6
Chemical:	1,1-DICHLOROETHYLENE	Report units:	UG/L
Dir:	0.5		
Sample date:	16-DEC-13	Finding:	1.4
Chemical:	TETRACHLOROETHYLENE	Report units:	UG/L
Dir:	0.5		
Sample date:	16-DEC-13	Finding:	2.1
Chemical:	TRICHLOROETHYLENE	Report units:	UG/L
Dir:	0.5		
Sample date:	12-NOV-13	Finding:	8.7
Chemical:	NITRATE (AS NO3)	Report units:	MG/L
Dir:	2.		
Sample date:	12-NOV-13	Finding:	1.7
Chemical:	1,1-DICHLOROETHYLENE	Report units:	UG/L
Dir:	0.5		
Sample date:	12-NOV-13	Finding:	1.8
Chemical:	TRICHLOROETHYLENE	Report units:	UG/L
Dir:	0.5		
Sample date:	12-NOV-13	Finding:	1.1
Chemical:	TETRACHLOROETHYLENE	Report units:	UG/L
Dir:	0.5		
Sample date:	01-OCT-13	Finding:	2.e-003
Chemical:	N-NITROSODIMETHYLAMINE (NDMA)	Report units:	UG/L
Dir:	0.		
Sample date:	01-OCT-13	Finding:	2.4
Chemical:	TRICHLOROETHYLENE	Report units:	UG/L
Dir:	0.5		
Sample date:	01-OCT-13	Finding:	8.3
Chemical:	NITRATE (AS NO3)	Report units:	MG/L
Dir:	2.		
Sample date:	01-OCT-13	Finding:	1.7
Chemical:	1,1-DICHLOROETHYLENE	Report units:	UG/L
Dir:	0.5		
Sample date:	01-OCT-13	Finding:	1.2
Chemical:	TETRACHLOROETHYLENE	Report units:	UG/L
Dir:	0.5		
Sample date:	13-SEP-13	Finding:	8.1
Chemical:	NITRATE (AS NO3)	Report units:	MG/L
Dir:	2.		
Sample date:	13-SEP-13	Finding:	2.
Chemical:	TRICHLOROETHYLENE	Report units:	UG/L
Dir:	0.5		

GEOCHECK® - PHYSICAL SETTING SOURCE MAP FINDINGS

Sample date:	13-SEP-13	Finding:	1.
Chemical:	TETRACHLOROETHYLENE	Report units:	UG/L
Dir:	0.5		
Sample date:	13-SEP-13	Finding:	2.e-003
Chemical:	N-NITROSODIMETHYLAMINE (NDMA)	Report units:	UG/L
Dir:	0.		
Sample date:	13-SEP-13	Finding:	1.7
Chemical:	1,1-DICHLOROETHYLENE	Report units:	UG/L
Dir:	0.5		
Sample date:	28-AUG-13	Finding:	330.
Chemical:	TOTAL DISSOLVED SOLIDS	Report units:	MG/L
Dir:	0.		
Sample date:	13-AUG-13	Finding:	1.
Chemical:	TETRACHLOROETHYLENE	Report units:	UG/L
Dir:	0.5		
Sample date:	13-AUG-13	Finding:	1.4
Chemical:	1,1-DICHLOROETHYLENE	Report units:	UG/L
Dir:	0.5		
Sample date:	13-AUG-13	Finding:	8.9
Chemical:	CHROMIUM, HEXAVALENT	Report units:	UG/L
Dir:	1.		
Sample date:	13-AUG-13	Finding:	2.
Chemical:	TRICHLOROETHYLENE	Report units:	UG/L
Dir:	0.5		
Sample date:	13-AUG-13	Finding:	8.
Chemical:	NITRATE (AS NO3)	Report units:	MG/L
Dir:	2.		
Sample date:	17-JUL-13	Finding:	7.9
Chemical:	NITRATE (AS NO3)	Report units:	MG/L
Dir:	2.		
Sample date:	17-JUL-13	Finding:	2.
Chemical:	TRICHLOROETHYLENE	Report units:	UG/L
Dir:	0.5		
Sample date:	17-JUL-13	Finding:	1.3
Chemical:	1,1-DICHLOROETHYLENE	Report units:	UG/L
Dir:	0.5		
Sample date:	17-JUL-13	Finding:	3.e-003
Chemical:	N-NITROSODIMETHYLAMINE (NDMA)	Report units:	UG/L
Dir:	0.		
Sample date:	17-JUL-13	Finding:	1.2
Chemical:	TETRACHLOROETHYLENE	Report units:	UG/L
Dir:	0.5		
Sample date:	07-JUN-13	Finding:	1.5
Chemical:	TRICHLOROETHYLENE	Report units:	UG/L
Dir:	0.5		
Sample date:	07-JUN-13	Finding:	0.89
Chemical:	1,1-DICHLOROETHYLENE	Report units:	UG/L

GEOCHECK® - PHYSICAL SETTING SOURCE MAP FINDINGS

Dir:	0.5		
Sample date:	07-JUN-13	Finding:	0.93
Chemical:	TETRACHLOROETHYLENE	Report units:	UG/L
Dir:	0.5		
Sample date:	07-JUN-13	Finding:	8.
Chemical:	NITRATE (AS NO3)	Report units:	MG/L
Dir:	2.		
Sample date:	15-MAY-13	Finding:	8.1
Chemical:	NITRATE (AS NO3)	Report units:	MG/L
Dir:	2.		
Sample date:	15-MAY-13	Finding:	0.97
Chemical:	1,1-DICHLOROETHYLENE	Report units:	UG/L
Dir:	0.5		
Sample date:	15-MAY-13	Finding:	1.6
Chemical:	TRICHLOROETHYLENE	Report units:	UG/L
Dir:	0.5		
Sample date:	15-MAY-13	Finding:	0.72
Chemical:	TETRACHLOROETHYLENE	Report units:	UG/L
Dir:	0.5		
Sample date:	19-APR-13	Finding:	1.8
Chemical:	TRICHLOROETHYLENE	Report units:	UG/L
Dir:	0.5		
Sample date:	19-APR-13	Finding:	0.76
Chemical:	1,1-DICHLOROETHYLENE	Report units:	UG/L
Dir:	0.5		
Sample date:	19-APR-13	Finding:	9.6
Chemical:	CHROMIUM, HEXAVALENT	Report units:	UG/L
Dir:	1.		
Sample date:	19-APR-13	Finding:	3.e-003
Chemical:	N-NITROSODIMETHYLAMINE (NDMA)	Report units:	UG/L
Dir:	0.		
Sample date:	19-APR-13	Finding:	0.8
Chemical:	TETRACHLOROETHYLENE	Report units:	UG/L
Dir:	0.5		
Sample date:	19-APR-13	Finding:	7.9
Chemical:	NITRATE (AS NO3)	Report units:	MG/L
Dir:	2.		
Sample date:	15-MAR-13	Finding:	1.5
Chemical:	TRICHLOROETHYLENE	Report units:	UG/L
Dir:	0.5		
Sample date:	15-MAR-13	Finding:	0.73
Chemical:	1,1-DICHLOROETHYLENE	Report units:	UG/L
Dir:	0.5		
Sample date:	15-MAR-13	Finding:	0.8
Chemical:	TETRACHLOROETHYLENE	Report units:	UG/L
Dir:	0.5		

GEOCHECK® - PHYSICAL SETTING SOURCE MAP FINDINGS

Sample date:	15-MAR-13	Finding:	2.e-003
Chemical:	N-NITROSODIMETHYLAMINE (NDMA)	Report units:	UG/L
Dir:	0.		
Sample date:	15-MAR-13	Finding:	7.6
Chemical:	NITRATE (AS NO3)	Report units:	MG/L
Dir:	2.		
Sample date:	11-FEB-13	Finding:	3.e-003
Chemical:	N-NITROSODIMETHYLAMINE (NDMA)	Report units:	UG/L
Dir:	0.		
Sample date:	11-FEB-13	Finding:	1.4
Chemical:	TETRACHLOROETHYLENE	Report units:	UG/L
Dir:	0.5		
Sample date:	11-FEB-13	Finding:	1.2
Chemical:	1,1-DICHLOROETHYLENE	Report units:	UG/L
Dir:	0.5		
Sample date:	11-FEB-13	Finding:	2.4
Chemical:	TRICHLOROETHYLENE	Report units:	UG/L
Dir:	0.5		
Sample date:	11-FEB-13	Finding:	7.6
Chemical:	NITRATE (AS NO3)	Report units:	MG/L
Dir:	2.		
Sample date:	08-JAN-13	Finding:	3.e-003
Chemical:	N-NITROSODIMETHYLAMINE (NDMA)	Report units:	UG/L
Dir:	0.		
Sample date:	08-JAN-13	Finding:	0.9
Chemical:	TETRACHLOROETHYLENE	Report units:	UG/L
Dir:	0.5		
Sample date:	08-JAN-13	Finding:	1.6
Chemical:	1,1-DICHLOROETHYLENE	Report units:	UG/L
Dir:	0.5		
Sample date:	08-JAN-13	Finding:	2.2
Chemical:	TRICHLOROETHYLENE	Report units:	UG/L
Dir:	0.5		
Sample date:	08-JAN-13	Finding:	7.2
Chemical:	NITRATE (AS NO3)	Report units:	MG/L
Dir:	2.		
Sample date:	17-DEC-12	Finding:	1.4
Chemical:	TRICHLOROETHYLENE	Report units:	UG/L
Dir:	0.5		
Sample date:	17-DEC-12	Finding:	4.e-003
Chemical:	N-NITROSODIMETHYLAMINE (NDMA)	Report units:	UG/L
Dir:	0.		
Sample date:	17-DEC-12	Finding:	0.61
Chemical:	1,1-DICHLOROETHYLENE	Report units:	UG/L
Dir:	0.5		
Sample date:	17-DEC-12	Finding:	7.5
Chemical:	NITRATE (AS NO3)	Report units:	MG/L

GEOCHECK® - PHYSICAL SETTING SOURCE MAP FINDINGS

Dir:	2.		
Sample date:	09-NOV-12	Finding:	2.1
Chemical:	TRICHLOROETHYLENE	Report units:	UG/L
Dir:	0.5		
Sample date:	09-NOV-12	Finding:	1.
Chemical:	TETRACHLOROETHYLENE	Report units:	UG/L
Dir:	0.5		
Sample date:	09-NOV-12	Finding:	1.1
Chemical:	1,1-DICHLOROETHYLENE	Report units:	UG/L
Dir:	0.5		
Sample date:	09-NOV-12	Finding:	8.2
Chemical:	NITRATE (AS NO3)	Report units:	MG/L
Dir:	2.		
Sample date:	09-NOV-12	Finding:	3.e-003
Chemical:	N-NITROSODIMETHYLAMINE (NDMA)	Report units:	UG/L
Dir:	0.		
Sample date:	07-NOV-12	Finding:	310.
Chemical:	TOTAL DISSOLVED SOLIDS	Report units:	MG/L
Dir:	0.		
Sample date:	09-OCT-12	Finding:	7.6
Chemical:	NITRATE (AS NO3)	Report units:	MG/L
Dir:	2.		
Sample date:	09-OCT-12	Finding:	2.9
Chemical:	TRICHLOROETHYLENE	Report units:	UG/L
Dir:	0.5		
Sample date:	09-OCT-12	Finding:	2.
Chemical:	1,1-DICHLOROETHYLENE	Report units:	UG/L
Dir:	0.5		
Sample date:	09-OCT-12	Finding:	1.6
Chemical:	TETRACHLOROETHYLENE	Report units:	UG/L
Dir:	0.5		
Sample date:	09-OCT-12	Finding:	3.e-003
Chemical:	N-NITROSODIMETHYLAMINE (NDMA)	Report units:	UG/L
Dir:	0.		
Sample date:	13-SEP-12	Finding:	3.e-003
Chemical:	N-NITROSODIMETHYLAMINE (NDMA)	Report units:	UG/L
Dir:	0.		
Sample date:	13-SEP-12	Finding:	1.1
Chemical:	TETRACHLOROETHYLENE	Report units:	UG/L
Dir:	0.5		
Sample date:	13-SEP-12	Finding:	0.77
Chemical:	1,1-DICHLOROETHYLENE	Report units:	UG/L
Dir:	0.5		
Sample date:	13-SEP-12	Finding:	1.9
Chemical:	TRICHLOROETHYLENE	Report units:	UG/L
Dir:	0.5		

GEOCHECK® - PHYSICAL SETTING SOURCE MAP FINDINGS

Sample date:	13-SEP-12	Finding:	7.7
Chemical:	NITRATE (AS NO3)	Report units:	MG/L
Dir:	2.		
Sample date:	01-AUG-12	Finding:	4.e-003
Chemical:	N-NITROSODIMETHYLAMINE (NDMA)	Report units:	UG/L
Dir:	0.		
Sample date:	01-AUG-12	Finding:	1.
Chemical:	TETRACHLOROETHYLENE	Report units:	UG/L
Dir:	0.5		
Sample date:	01-AUG-12	Finding:	1.3
Chemical:	1,1-DICHLOROETHYLENE	Report units:	UG/L
Dir:	0.5		
Sample date:	01-AUG-12	Finding:	2.
Chemical:	TRICHLOROETHYLENE	Report units:	UG/L
Dir:	0.5		
Sample date:	01-AUG-12	Finding:	7.6
Chemical:	NITRATE (AS NO3)	Report units:	MG/L
Dir:	2.		
Sample date:	05-JUL-12	Finding:	1.7
Chemical:	TRICHLOROETHYLENE	Report units:	UG/L
Dir:	0.5		
Sample date:	05-JUL-12	Finding:	0.86
Chemical:	1,1-DICHLOROETHYLENE	Report units:	UG/L
Dir:	0.5		
Sample date:	05-JUL-12	Finding:	0.82
Chemical:	TETRACHLOROETHYLENE	Report units:	UG/L
Dir:	0.5		
Sample date:	05-JUL-12	Finding:	3.e-003
Chemical:	N-NITROSODIMETHYLAMINE (NDMA)	Report units:	UG/L
Dir:	0.		
Sample date:	05-JUL-12	Finding:	7.9
Chemical:	NITRATE (AS NO3)	Report units:	MG/L
Dir:	2.		
Sample date:	15-JUN-12	Finding:	7.6
Chemical:	NITRATE (AS NO3)	Report units:	MG/L
Dir:	2.		
Sample date:	15-JUN-12	Finding:	1.9
Chemical:	TRICHLOROETHYLENE	Report units:	UG/L
Dir:	0.5		
Sample date:	15-JUN-12	Finding:	1.4
Chemical:	1,1-DICHLOROETHYLENE	Report units:	UG/L
Dir:	0.5		
Sample date:	15-JUN-12	Finding:	1.3
Chemical:	TETRACHLOROETHYLENE	Report units:	UG/L
Dir:	0.5		
Sample date:	15-JUN-12	Finding:	3.e-003
Chemical:	N-NITROSODIMETHYLAMINE (NDMA)	Report units:	UG/L

GEOCHECK® - PHYSICAL SETTING SOURCE MAP FINDINGS

Dir:	0.		
Sample date:	15-JUN-12	Finding:	5.3
Chemical:	METHYL ETHYL KETONE	Report units:	UG/L
Dir:	5.		
Sample date:	08-MAY-12	Finding:	0.58
Chemical:	1,1-DICHLOROETHYLENE	Report units:	UG/L
Dir:	0.5		
Sample date:	08-MAY-12	Finding:	0.52
Chemical:	TETRACHLOROETHYLENE	Report units:	UG/L
Dir:	0.5		
Sample date:	08-MAY-12	Finding:	7.4
Chemical:	NITRATE (AS NO3)	Report units:	MG/L
Dir:	2.		
Sample date:	08-MAY-12	Finding:	3.e-003
Chemical:	N-NITROSODIMETHYLAMINE (NDMA)	Report units:	UG/L
Dir:	0.		
Sample date:	08-MAY-12	Finding:	1.2
Chemical:	TRICHLOROETHYLENE	Report units:	UG/L
Dir:	0.5		
Sample date:	12-APR-12	Finding:	3.e-003
Chemical:	N-NITROSODIMETHYLAMINE (NDMA)	Report units:	UG/L
Dir:	0.		
Sample date:	12-APR-12	Finding:	1.3
Chemical:	TETRACHLOROETHYLENE	Report units:	UG/L
Dir:	0.5		
Sample date:	12-APR-12	Finding:	1.2
Chemical:	1,1-DICHLOROETHYLENE	Report units:	UG/L
Dir:	0.5		
Sample date:	12-APR-12	Finding:	2.1
Chemical:	TRICHLOROETHYLENE	Report units:	UG/L
Dir:	0.5		
Sample date:	12-APR-12	Finding:	7.3
Chemical:	NITRATE (AS NO3)	Report units:	MG/L
Dir:	2.		
Sample date:	14-MAR-12	Finding:	2.e-003
Chemical:	N-NITROSODIMETHYLAMINE (NDMA)	Report units:	UG/L
Dir:	0.		
Sample date:	14-MAR-12	Finding:	1.2
Chemical:	1,1-DICHLOROETHYLENE	Report units:	UG/L
Dir:	0.5		
Sample date:	14-MAR-12	Finding:	1.7
Chemical:	TRICHLOROETHYLENE	Report units:	UG/L
Dir:	0.5		
Sample date:	14-MAR-12	Finding:	7.3
Chemical:	NITRATE (AS NO3)	Report units:	MG/L
Dir:	2.		

GEOCHECK® - PHYSICAL SETTING SOURCE MAP FINDINGS

Sample date:	14-MAR-12	Finding:	1.1
Chemical:	TETRACHLOROETHYLENE	Report units:	UG/L
Dir:	0.5		
Sample date:	13-FEB-12	Finding:	1.4
Chemical:	TETRACHLOROETHYLENE	Report units:	UG/L
Dir:	0.5		
Sample date:	13-FEB-12	Finding:	1.2
Chemical:	1,1-DICHLOROETHYLENE	Report units:	UG/L
Dir:	0.5		
Sample date:	13-FEB-12	Finding:	1.3
Chemical:	TRANS-1,2-DICHLOROETHYLENE	Report units:	UG/L
Dir:	0.5		
Sample date:	13-FEB-12	Finding:	2.
Chemical:	TRICHLOROETHYLENE	Report units:	UG/L
Dir:	0.5		
Sample date:	13-FEB-12	Finding:	7.5
Chemical:	NITRATE (AS NO3)	Report units:	MG/L
Dir:	2.		
Sample date:	19-JAN-12	Finding:	2.e-003
Chemical:	N-NITROSODIMETHYLAMINE (NDMA)	Report units:	UG/L
Dir:	0.		
Sample date:	19-JAN-12	Finding:	1.2
Chemical:	TETRACHLOROETHYLENE	Report units:	UG/L
Dir:	0.5		
Sample date:	19-JAN-12	Finding:	1.3
Chemical:	1,1-DICHLOROETHYLENE	Report units:	UG/L
Dir:	0.5		
Sample date:	19-JAN-12	Finding:	1.9
Chemical:	TRICHLOROETHYLENE	Report units:	UG/L
Dir:	0.5		
Sample date:	19-JAN-12	Finding:	7.5
Chemical:	NITRATE (AS NO3)	Report units:	MG/L
Dir:	2.		

C8
NW
1/4 - 1/2 Mile
Lower

CA WELLS CADDW0000007547

Well ID:	1910205-034	Well Type:	MUNICIPAL
Source:	Department of Health Services		
Other Name:	147-W3 - INACTIVE	GAMA PFAS Testing:	Not Reported
Groundwater Quality Data:	https://gamagroundwater.waterboards.ca.gov/gama/gamamap/public/GamaDataDisplay.asp?dataset=DHS&samp_date=&global_id=&assigned_name=1910205-034&store_num=		
GeoTracker Data:	Not Reported		

GEOCHECK® - PHYSICAL SETTING SOURCE MAP FINDINGS

Map ID
Direction
Distance
Elevation

Database EDR ID Number

D9
SSW
1/4 - 1/2 Mile
Lower

CA WELLS CADDW0000013230

Well ID: 1910205-039 Well Type: MUNICIPAL
Source: Department of Health Services
Other Name: 152-W1 - DESTROYED GAMA PFAS Testing: Not Reported
Groundwater Quality Data: https://gamagroundwater.waterboards.ca.gov/gama/gamamap/public/GamaDataDisplay.asp?dataset=DHS&samp_date=&global_id=&assigned_name=1910205-039&store_num=
GeoTracker Data: Not Reported

D10
SSW
1/4 - 1/2 Mile
Lower

CA WELLS CADDW0000011466

Well ID: 1910205-021 Well Type: MUNICIPAL
Source: Department of Health Services
Other Name: 134-W1 - DESTROYED GAMA PFAS Testing: Not Reported
Groundwater Quality Data: https://gamagroundwater.waterboards.ca.gov/gama/gamamap/public/GamaDataDisplay.asp?dataset=DHS&samp_date=&global_id=&assigned_name=1910205-021&store_num=
GeoTracker Data: Not Reported

D11
SSW
1/4 - 1/2 Mile
Lower

CA WELLS CADDW0000010758

Well ID: 1910205-033 Well Type: MUNICIPAL
Source: Department of Health Services
Other Name: 147-W1 - DESTROYED GAMA PFAS Testing: Not Reported
Groundwater Quality Data: https://gamagroundwater.waterboards.ca.gov/gama/gamamap/public/GamaDataDisplay.asp?dataset=DHS&samp_date=&global_id=&assigned_name=1910205-033&store_num=
GeoTracker Data: Not Reported

D12
SSW
1/4 - 1/2 Mile
Lower

CA WELLS CADDW0000021542

Well ID: 1910205-040 Well Type: MUNICIPAL
Source: Department of Health Services
Other Name: 152-W2 - DESTROYED GAMA PFAS Testing: Not Reported
Groundwater Quality Data: https://gamagroundwater.waterboards.ca.gov/gama/gamamap/public/GamaDataDisplay.asp?dataset=DHS&samp_date=&global_id=&assigned_name=1910205-040&store_num=
GeoTracker Data: Not Reported

GEOCHECK® - PHYSICAL SETTING SOURCE MAP FINDINGS

Map ID
Direction
Distance
Elevation

Database EDR ID Number

D13
SSW
1/4 - 1/2 Mile
Lower

CA WELLS CADDW0000002375

Well ID: 1910205-037 Well Type: MUNICIPAL
Source: Department of Health Services
Other Name: 150-W1 - DESTROYED - INACTIVE
GAMA PFAS Testing: Not Reported
Groundwater Quality Data: https://gamagroundwater.waterboards.ca.gov/gama/gamamap/public/GamaDataDisplay.asp?dataset=DHS&samp_date=&global_id=&assigned_name=1910205-037&store_num=
GeoTracker Data: Not Reported

D14
SSW
1/4 - 1/2 Mile
Lower

CA WELLS CADDW0000014342

Well ID: 1910039-028 Well Type: MUNICIPAL
Source: Department of Health Services
Other Name: WELL B7B - DESTROYED GAMA PFAS Testing: Not Reported
Groundwater Quality Data: https://gamagroundwater.waterboards.ca.gov/gama/gamamap/public/GamaDataDisplay.asp?dataset=DHS&samp_date=&global_id=&assigned_name=1910039-028&store_num=
GeoTracker Data: Not Reported

D15
SSW
1/4 - 1/2 Mile
Lower

CA WELLS CAEDF0000104423

Well ID: T10000000672-MW-3 Well Type: MONITORING
Source: EDF Other Name: MW-3
GAMA PFAS Testing: Not Reported
Groundwater Quality Data: https://gamagroundwater.waterboards.ca.gov/gama/gamamap/public/GamaDataDisplay.asp?dataset=EDF&samp_date=&global_id=T10000000672&assigned_name=MW-3&store_num=
GeoTracker Data: https://geotracker.waterboards.ca.gov/profile_report.asp?cmd=MWEDFResults&global_id=T10000000672&assigned_name=MW-3

E16
WSW
1/4 - 1/2 Mile
Lower

CA WELLS CADWR0000019290

Well ID: 01S10W31P005S Well Type: UNK
Source: Department of Water Resources
Other Name: 01S10W31P005S GAMA PFAS Testing: Not Reported
Groundwater Quality Data: https://gamagroundwater.waterboards.ca.gov/gama/gamamap/public/GamaDataDisplay.asp?dataset=DWR&samp_date=&global_id=&assigned_name=01S10W31P005S&store_num=
GeoTracker Data: Not Reported

GEOCHECK® - PHYSICAL SETTING SOURCE MAP FINDINGS

Map ID
Direction
Distance
Elevation

Database EDR ID Number

E17
WSW
1/4 - 1/2 Mile
Lower

CA WELLS CADWR0000004829

Well ID:	01S10W31P001S	Well Type:	UNK
Source:	Department of Water Resources		
Other Name:	01S10W31P001S	GAMA PFAS Testing:	Not Reported
Groundwater Quality Data:	https://gamagroundwater.waterboards.ca.gov/gama/gamamap/public/GamaDataDisplay.asp?dataset=DWR&samp_date=&global_id=&assigned_name=01S10W31P001S&store_num=		
GeoTracker Data:	Not Reported		

D18
SSW
1/4 - 1/2 Mile
Lower

CA WELLS 1322

Seq:	1322	Prim sta c:	01S/10W-31P05 S
Frds no:	1910039028	County:	19
District:	15	User id:	MET
System no:	1910039	Water type:	G
Source nam:	WELL B7B - DESTROYED	Station ty:	WELL/AMBNT/MUN/INTAKE/SUPPLY
Latitude:	340200.0	Longitude:	1175800.0
Precision:	8	Status:	DS
Comment 1:	Not Reported	Comment 2:	Not Reported
Comment 3:	Not Reported	Comment 4:	Not Reported
Comment 5:	Not Reported	Comment 6:	Not Reported
Comment 7:	Not Reported		
System no:	1910039	System nam:	San Gabriel Valley Water Co.-El Monte
Hqname:	SAN GABRIEL VALLEY WATER CO	Address:	P O BOX 6010
City:	EL MONTE	State:	CA
Zip:	91734	Zip ext:	Not Reported
Pop serv:	151064	Connection:	43161
Area serve:	EL MONTE/SAN GABRIEL BASIN		

D19
SSW
1/4 - 1/2 Mile
Lower

CA WELLS 1323

Seq:	1323	Prim sta c:	01S/10W-31P06 S
Frds no:	1910039029	County:	19
District:	15	User id:	MET
System no:	1910039	Water type:	G
Source nam:	WELL B7C	Station ty:	WELL/AMBNT/MUN/INTAKE/SUPPLY
Latitude:	340200.0	Longitude:	1175800.0
Precision:	8	Status:	AR
Comment 1:	Not Reported	Comment 2:	Not Reported
Comment 3:	Not Reported	Comment 4:	Not Reported
Comment 5:	Not Reported	Comment 6:	Not Reported
Comment 7:	Not Reported		
System no:	1910039	System nam:	San Gabriel Valley Water Co.-El Monte
Hqname:	SAN GABRIEL VALLEY WATER CO	Address:	P O BOX 6010
City:	EL MONTE	State:	CA
Zip:	91734	Zip ext:	Not Reported

GEOCHECK® - PHYSICAL SETTING SOURCE MAP FINDINGS

Pop serv:	151064	Connection:	43161
Area serve:	EL MONTE/SAN GABRIEL BASIN		
Sample date:	12-NOV-14	Finding:	4.8
Chemical:	TRICHLOROETHYLENE	Report units:	UG/L
Dir:	0.5		
Sample date:	12-NOV-14	Finding:	2.9
Chemical:	1,1-DICHLOROETHYLENE	Report units:	UG/L
Dir:	0.5		
Sample date:	12-NOV-14	Finding:	15.
Chemical:	TETRACHLOROETHYLENE	Report units:	UG/L
Dir:	0.5		
Sample date:	12-NOV-14	Finding:	0.94
Chemical:	CIS-1,2-DICHLOROETHYLENE	Report units:	UG/L
Dir:	0.5		
Sample date:	05-NOV-14	Finding:	13.
Chemical:	TETRACHLOROETHYLENE	Report units:	UG/L
Dir:	0.5		
Sample date:	05-NOV-14	Finding:	5.3
Chemical:	TRICHLOROETHYLENE	Report units:	UG/L
Dir:	0.5		
Sample date:	05-NOV-14	Finding:	2.8
Chemical:	1,1-DICHLOROETHYLENE	Report units:	UG/L
Dir:	0.5		
Sample date:	01-OCT-14	Finding:	22.
Chemical:	TETRACHLOROETHYLENE	Report units:	UG/L
Dir:	0.5		
Sample date:	01-OCT-14	Finding:	5.8
Chemical:	TRICHLOROETHYLENE	Report units:	UG/L
Dir:	0.5		
Sample date:	01-OCT-14	Finding:	3.4
Chemical:	1,1-DICHLOROETHYLENE	Report units:	UG/L
Dir:	0.5		
Sample date:	03-SEP-14	Finding:	2.3
Chemical:	1,1-DICHLOROETHYLENE	Report units:	UG/L
Dir:	0.5		
Sample date:	03-SEP-14	Finding:	12.
Chemical:	TETRACHLOROETHYLENE	Report units:	UG/L
Dir:	0.5		
Sample date:	03-SEP-14	Finding:	3.9
Chemical:	TRICHLOROETHYLENE	Report units:	UG/L
Dir:	0.5		
Sample date:	14-AUG-14	Finding:	1.8
Chemical:	1,1-DICHLOROETHYLENE	Report units:	UG/L
Dir:	0.5		
Sample date:	14-AUG-14	Finding:	2.6
Chemical:	TRICHLOROETHYLENE	Report units:	UG/L
Dir:	0.5		

GEOCHECK® - PHYSICAL SETTING SOURCE MAP FINDINGS

Sample date:	14-AUG-14	Finding:	600.
Chemical:	TOTAL DISSOLVED SOLIDS	Report units:	MG/L
Dir:	0.		
Sample date:	14-AUG-14	Finding:	0.68
Chemical:	CIS-1,2-DICHLOROETHYLENE	Report units:	UG/L
Dir:	0.5		
Sample date:	14-AUG-14	Finding:	0.36
Chemical:	FLUORIDE (F) (NATURAL-SOURCE)	Report units:	MG/L
Dir:	0.1		
Sample date:	14-AUG-14	Finding:	8.4
Chemical:	TETRACHLOROETHYLENE	Report units:	UG/L
Dir:	0.5		
Sample date:	07-AUG-14	Finding:	1.9
Chemical:	1,1-DICHLOROETHYLENE	Report units:	UG/L
Dir:	0.5		
Sample date:	07-AUG-14	Finding:	3.1
Chemical:	TRICHLOROETHYLENE	Report units:	UG/L
Dir:	0.5		
Sample date:	07-AUG-14	Finding:	10.
Chemical:	TETRACHLOROETHYLENE	Report units:	UG/L
Dir:	0.5		
Sample date:	02-JUL-14	Finding:	11.
Chemical:	TETRACHLOROETHYLENE	Report units:	UG/L
Dir:	0.5		
Sample date:	02-JUL-14	Finding:	2.1
Chemical:	1,1-DICHLOROETHYLENE	Report units:	UG/L
Dir:	0.5		
Sample date:	02-JUL-14	Finding:	3.5
Chemical:	TRICHLOROETHYLENE	Report units:	UG/L
Dir:	0.5		
Sample date:	05-JUN-14	Finding:	2.9
Chemical:	TRICHLOROETHYLENE	Report units:	UG/L
Dir:	0.5		
Sample date:	05-JUN-14	Finding:	9.8
Chemical:	TETRACHLOROETHYLENE	Report units:	UG/L
Dir:	0.5		
Sample date:	05-JUN-14	Finding:	1.7
Chemical:	1,1-DICHLOROETHYLENE	Report units:	UG/L
Dir:	0.5		
Sample date:	06-MAY-14	Finding:	0.525
Chemical:	RADIUM 228 COUNTING ERROR	Report units:	PCI/L
Dir:	0.		
Sample date:	06-MAY-14	Finding:	3.4
Chemical:	TRICHLOROETHYLENE	Report units:	UG/L
Dir:	0.5		
Sample date:	06-MAY-14	Finding:	1.9
Chemical:	1,1-DICHLOROETHYLENE	Report units:	UG/L

GEOCHECK® - PHYSICAL SETTING SOURCE MAP FINDINGS

Dir:	0.5		
Sample date:	06-MAY-14	Finding:	11.
Chemical:	TETRACHLOROETHYLENE	Report units:	UG/L
Dir:	0.5		
Sample date:	06-MAY-14	Finding:	0.2
Chemical:	RADIUM 228 MDA95	Report units:	PCI/L
Dir:	0.		
Sample date:	06-MAY-14	Finding:	0.116
Chemical:	RA-226 OR TOTAL RA BY 903.0 C.E.	Report units:	PCI/L
Dir:	0.		
Sample date:	06-MAY-14	Finding:	0.322
Chemical:	RADIUM, TOTAL, MDA95-NTNC ONLY, BY 903.0		
Report units:	PCI/L	Dir:	0.
Sample date:	06-MAY-14	Finding:	3.88
Chemical:	GROSS ALPHA	Report units:	PCI/L
Dir:	3.		
Sample date:	06-MAY-14	Finding:	0.32
Chemical:	GROSS ALPHA COUNTING ERROR	Report units:	PCI/L
Dir:	0.		
Sample date:	06-MAY-14	Finding:	11.
Chemical:	TETRACHLOROETHYLENE	Report units:	UG/L
Dir:	0.5		
Sample date:	06-MAY-14	Finding:	1.8
Chemical:	1,1-DICHLOROETHYLENE	Report units:	UG/L
Dir:	0.5		
Sample date:	06-MAY-14	Finding:	3.3
Chemical:	TRICHLOROETHYLENE	Report units:	UG/L
Dir:	0.5		
Sample date:	06-MAY-14	Finding:	0.76
Chemical:	CIS-1,2-DICHLOROETHYLENE	Report units:	UG/L
Dir:	0.5		
Sample date:	06-MAY-14	Finding:	1.6e-002
Chemical:	GROSS ALPHA MDA95	Report units:	PCI/L
Dir:	0.		
Sample date:	01-APR-14	Finding:	2.2
Chemical:	1,1-DICHLOROETHYLENE	Report units:	UG/L
Dir:	0.5		
Sample date:	01-APR-14	Finding:	3.9
Chemical:	TRICHLOROETHYLENE	Report units:	UG/L
Dir:	0.5		
Sample date:	01-APR-14	Finding:	14.
Chemical:	TETRACHLOROETHYLENE	Report units:	UG/L
Dir:	0.5		
Sample date:	31-MAR-14	Finding:	3700.
Chemical:	NITRATE + NITRITE (AS N)	Report units:	MG/L
Dir:	0.4		

GEOCHECK® - PHYSICAL SETTING SOURCE MAP FINDINGS

Sample date:	31-MAR-14	Finding:	1.6e-002
Chemical:	GROSS ALPHA MDA95	Report units:	PCI/L
Dir:	0.		
Sample date:	31-MAR-14	Finding:	0.68
Chemical:	CIS-1,2-DICHLOROETHYLENE	Report units:	UG/L
Dir:	0.5		
Sample date:	31-MAR-14	Finding:	1.14
Chemical:	LANGELIER INDEX @ 60 C	Report units:	Not Reported
Dir:	0.		
Sample date:	31-MAR-14	Finding:	3.6
Chemical:	TRICHLOROETHYLENE	Report units:	UG/L
Dir:	0.5		
Sample date:	31-MAR-14	Finding:	2.
Chemical:	1,1-DICHLOROETHYLENE	Report units:	UG/L
Dir:	0.5		
Sample date:	31-MAR-14	Finding:	13.
Chemical:	TETRACHLOROETHYLENE	Report units:	UG/L
Dir:	0.5		
Sample date:	31-MAR-14	Finding:	4.9
Chemical:	URANIUM (PCI/L)	Report units:	PCI/L
Dir:	1.		
Sample date:	31-MAR-14	Finding:	0.28
Chemical:	GROSS ALPHA COUNTING ERROR	Report units:	PCI/L
Dir:	0.		
Sample date:	31-MAR-14	Finding:	0.28
Chemical:	FLUORIDE (F) (NATURAL-SOURCE)	Report units:	MG/L
Dir:	0.1		
Sample date:	31-MAR-14	Finding:	170.
Chemical:	SULFATE	Report units:	MG/L
Dir:	0.5		
Sample date:	31-MAR-14	Finding:	68.
Chemical:	CHLORIDE	Report units:	MG/L
Dir:	0.		
Sample date:	31-MAR-14	Finding:	2.5
Chemical:	POTASSIUM	Report units:	MG/L
Dir:	0.		
Sample date:	31-MAR-14	Finding:	78.
Chemical:	SODIUM	Report units:	MG/L
Dir:	0.		
Sample date:	31-MAR-14	Finding:	27.
Chemical:	MAGNESIUM	Report units:	MG/L
Dir:	0.		
Sample date:	31-MAR-14	Finding:	90.2
Chemical:	CALCIUM	Report units:	MG/L
Dir:	0.		
Sample date:	31-MAR-14	Finding:	340.
Chemical:	HARDNESS (TOTAL) AS CaCO3	Report units:	MG/L

GEOCHECK® - PHYSICAL SETTING SOURCE MAP FINDINGS

Dlr:	0.		
Sample date:	31-MAR-14	Finding:	310.
Chemical:	BICARBONATE ALKALINITY	Report units:	MG/L
Dlr:	0.		
Sample date:	31-MAR-14	Finding:	250.
Chemical:	ALKALINITY (TOTAL) AS CaCO ₃	Report units:	MG/L
Dlr:	0.		
Sample date:	31-MAR-14	Finding:	7.76
Chemical:	PH, LABORATORY	Report units:	Not Reported
Dlr:	0.		
Sample date:	31-MAR-14	Finding:	990.
Chemical:	SPECIFIC CONDUCTANCE	Report units:	US
Dlr:	0.		
Sample date:	31-MAR-14	Finding:	0.418
Chemical:	RADIUM, TOTAL, MDA95-NTNC ONLY, BY 903.0		
Report units:	PCI/L	Dlr:	0.
Sample date:	31-MAR-14	Finding:	0.244
Chemical:	RA-226 OR TOTAL RA BY 903.0 C.E.	Report units:	PCI/L
Dlr:	0.		
Sample date:	31-MAR-14	Finding:	0.2
Chemical:	RADIUM 228 MDA95	Report units:	PCI/L
Dlr:	0.		
Sample date:	31-MAR-14	Finding:	0.522
Chemical:	RADIUM 228 COUNTING ERROR	Report units:	PCI/L
Dlr:	0.		
Sample date:	31-MAR-14	Finding:	620.
Chemical:	TOTAL DISSOLVED SOLIDS	Report units:	MG/L
Dlr:	0.		
Sample date:	14-MAR-14	Finding:	4.8
Chemical:	TRICHLOROETHYLENE	Report units:	UG/L
Dlr:	0.5		
Sample date:	14-MAR-14	Finding:	3.4
Chemical:	1,1-DICHLOROETHYLENE	Report units:	UG/L
Dlr:	0.5		
Sample date:	14-MAR-14	Finding:	17.
Chemical:	TETRACHLOROETHYLENE	Report units:	UG/L
Dlr:	0.5		
Sample date:	14-MAR-14	Finding:	0.96
Chemical:	CIS-1,2-DICHLOROETHYLENE	Report units:	UG/L
Dlr:	0.5		
Sample date:	08-JAN-14	Finding:	6.5
Chemical:	TRICHLOROETHYLENE	Report units:	UG/L
Dlr:	0.5		
Sample date:	08-JAN-14	Finding:	4.1
Chemical:	1,1-DICHLOROETHYLENE	Report units:	UG/L
Dlr:	0.5		

GEOCHECK® - PHYSICAL SETTING SOURCE MAP FINDINGS

Sample date:	08-JAN-14	Finding:	25.
Chemical:	TETRACHLOROETHYLENE	Report units:	UG/L
Dir:	0.5		
Sample date:	05-NOV-13	Finding:	13.
Chemical:	TETRACHLOROETHYLENE	Report units:	UG/L
Dir:	0.5		
Sample date:	05-NOV-13	Finding:	3.7
Chemical:	TRICHLOROETHYLENE	Report units:	UG/L
Dir:	0.5		
Sample date:	05-NOV-13	Finding:	2.6
Chemical:	1,1-DICHLOROETHYLENE	Report units:	UG/L
Dir:	0.5		
Sample date:	05-NOV-13	Finding:	0.76
Chemical:	CIS-1,2-DICHLOROETHYLENE	Report units:	UG/L
Dir:	0.5		
Sample date:	02-OCT-13	Finding:	10.
Chemical:	TETRACHLOROETHYLENE	Report units:	UG/L
Dir:	0.5		
Sample date:	02-OCT-13	Finding:	3.5
Chemical:	TRICHLOROETHYLENE	Report units:	UG/L
Dir:	0.5		
Sample date:	02-OCT-13	Finding:	2.1
Chemical:	1,1-DICHLOROETHYLENE	Report units:	UG/L
Dir:	0.5		
Sample date:	26-SEP-13	Finding:	3.5
Chemical:	CHROMIUM, HEXAVALENT	Report units:	UG/L
Dir:	1.		
Sample date:	04-SEP-13	Finding:	2.
Chemical:	1,1-DICHLOROETHYLENE	Report units:	UG/L
Dir:	0.5		
Sample date:	04-SEP-13	Finding:	11.
Chemical:	TETRACHLOROETHYLENE	Report units:	UG/L
Dir:	0.5		
Sample date:	04-SEP-13	Finding:	3.2
Chemical:	TRICHLOROETHYLENE	Report units:	UG/L
Dir:	0.5		
Sample date:	22-AUG-13	Finding:	3.5
Chemical:	TRICHLOROETHYLENE	Report units:	UG/L
Dir:	0.5		
Sample date:	22-AUG-13	Finding:	2.1
Chemical:	1,1-DICHLOROETHYLENE	Report units:	UG/L
Dir:	0.5		
Sample date:	22-AUG-13	Finding:	12.
Chemical:	TETRACHLOROETHYLENE	Report units:	UG/L
Dir:	0.5		
Sample date:	22-AUG-13	Finding:	0.7
Chemical:	CIS-1,2-DICHLOROETHYLENE	Report units:	UG/L

GEOCHECK® - PHYSICAL SETTING SOURCE MAP FINDINGS

Dir:	0.5		
Sample date:	14-AUG-13	Finding:	23.3
Chemical:	SOURCE TEMPERATURE C	Report units:	C
Dir:	0.		
Sample date:	14-AUG-13	Finding:	940.
Chemical:	SPECIFIC CONDUCTANCE	Report units:	US
Dir:	0.		
Sample date:	14-AUG-13	Finding:	7.89
Chemical:	PH, LABORATORY	Report units:	Not Reported
Dir:	0.		
Sample date:	14-AUG-13	Finding:	240.
Chemical:	ALKALINITY (TOTAL) AS CaCO3	Report units:	MG/L
Dir:	0.		
Sample date:	14-AUG-13	Finding:	290.
Chemical:	BICARBONATE ALKALINITY	Report units:	MG/L
Dir:	0.		
Sample date:	14-AUG-13	Finding:	330.
Chemical:	HARDNESS (TOTAL) AS CaCO3	Report units:	MG/L
Dir:	0.		
Sample date:	14-AUG-13	Finding:	89.
Chemical:	CALCIUM	Report units:	MG/L
Dir:	0.		
Sample date:	14-AUG-13	Finding:	26.
Chemical:	MAGNESIUM	Report units:	MG/L
Dir:	0.		
Sample date:	14-AUG-13	Finding:	77.
Chemical:	SODIUM	Report units:	MG/L
Dir:	0.		
Sample date:	14-AUG-13	Finding:	2.6
Chemical:	POTASSIUM	Report units:	MG/L
Dir:	0.		
Sample date:	14-AUG-13	Finding:	60.
Chemical:	CHLORIDE	Report units:	MG/L
Dir:	0.		
Sample date:	14-AUG-13	Finding:	150.
Chemical:	SULFATE	Report units:	MG/L
Dir:	0.5		
Sample date:	14-AUG-13	Finding:	0.38
Chemical:	FLUORIDE (F) (NATURAL-SOURCE)	Report units:	MG/L
Dir:	0.1		
Sample date:	14-AUG-13	Finding:	600.
Chemical:	TOTAL DISSOLVED SOLIDS	Report units:	MG/L
Dir:	0.		
Sample date:	14-AUG-13	Finding:	1.24
Chemical:	LANGELIER INDEX @ 60 C	Report units:	Not Reported
Dir:	0.		

GEOCHECK® - PHYSICAL SETTING SOURCE MAP FINDINGS

Sample date:	14-AUG-13	Finding:	0.778
Chemical:	LANGELIER INDEX AT SOURCE TEMP.	Report units:	Not Reported
Dir:	0.		
Sample date:	14-AUG-13	Finding:	12.6
Chemical:	AGGRSSIVE INDEX (CORROSIVITY)	Report units:	Not Reported
Dir:	0.		
Sample date:	07-AUG-13	Finding:	3.5
Chemical:	TRICHLOROETHYLENE	Report units:	UG/L
Dir:	0.5		
Sample date:	07-AUG-13	Finding:	2.1
Chemical:	1,1-DICHLOROETHYLENE	Report units:	UG/L
Dir:	0.5		
Sample date:	07-AUG-13	Finding:	11.
Chemical:	TETRACHLOROETHYLENE	Report units:	UG/L
Dir:	0.5		
Sample date:	02-JUL-13	Finding:	3.7
Chemical:	TRICHLOROETHYLENE	Report units:	UG/L
Dir:	0.5		
Sample date:	02-JUL-13	Finding:	2.1
Chemical:	1,1-DICHLOROETHYLENE	Report units:	UG/L
Dir:	0.5		
Sample date:	02-JUL-13	Finding:	12.
Chemical:	TETRACHLOROETHYLENE	Report units:	UG/L
Dir:	0.5		
Sample date:	04-JUN-13	Finding:	1.6
Chemical:	1,1-DICHLOROETHYLENE	Report units:	UG/L
Dir:	0.5		
Sample date:	04-JUN-13	Finding:	3.
Chemical:	TRICHLOROETHYLENE	Report units:	UG/L
Dir:	0.5		
Sample date:	04-JUN-13	Finding:	7.2
Chemical:	TETRACHLOROETHYLENE	Report units:	UG/L
Dir:	0.5		
Sample date:	16-MAY-13	Finding:	4.7
Chemical:	TRICHLOROETHYLENE	Report units:	UG/L
Dir:	0.5		
Sample date:	16-MAY-13	Finding:	3.2
Chemical:	1,1-DICHLOROETHYLENE	Report units:	UG/L
Dir:	0.5		
Sample date:	16-MAY-13	Finding:	15.
Chemical:	TETRACHLOROETHYLENE	Report units:	UG/L
Dir:	0.5		
Sample date:	16-MAY-13	Finding:	1.
Chemical:	CIS-1,2-DICHLOROETHYLENE	Report units:	UG/L
Dir:	0.5		
Sample date:	02-MAY-13	Finding:	3.2
Chemical:	TRICHLOROETHYLENE	Report units:	UG/L

GEOCHECK® - PHYSICAL SETTING SOURCE MAP FINDINGS

Dir:	0.5		
Sample date:	02-MAY-13	Finding:	10.
Chemical:	TETRACHLOROETHYLENE	Report units:	UG/L
Dir:	0.5		
Sample date:	02-MAY-13	Finding:	1.8
Chemical:	1,1-DICHLOROETHYLENE	Report units:	UG/L
Dir:	0.5		
Sample date:	03-APR-13	Finding:	2.5
Chemical:	1,1-DICHLOROETHYLENE	Report units:	UG/L
Dir:	0.5		
Sample date:	03-APR-13	Finding:	11.
Chemical:	TETRACHLOROETHYLENE	Report units:	UG/L
Dir:	0.5		
Sample date:	03-APR-13	Finding:	3.7
Chemical:	TRICHLOROETHYLENE	Report units:	UG/L
Dir:	0.5		
Sample date:	06-MAR-13	Finding:	12.
Chemical:	TETRACHLOROETHYLENE	Report units:	UG/L
Dir:	0.5		
Sample date:	06-MAR-13	Finding:	2.
Chemical:	1,1-DICHLOROETHYLENE	Report units:	UG/L
Dir:	0.5		
Sample date:	06-MAR-13	Finding:	3.6
Chemical:	TRICHLOROETHYLENE	Report units:	UG/L
Dir:	0.5		
Sample date:	25-FEB-13	Finding:	0.83
Chemical:	CIS-1,2-DICHLOROETHYLENE	Report units:	UG/L
Dir:	0.5		
Sample date:	25-FEB-13	Finding:	4.1
Chemical:	TRICHLOROETHYLENE	Report units:	UG/L
Dir:	0.5		
Sample date:	25-FEB-13	Finding:	2.4
Chemical:	1,1-DICHLOROETHYLENE	Report units:	UG/L
Dir:	0.5		
Sample date:	25-FEB-13	Finding:	13.
Chemical:	TETRACHLOROETHYLENE	Report units:	UG/L
Dir:	0.5		
Sample date:	05-FEB-13	Finding:	13.
Chemical:	TETRACHLOROETHYLENE	Report units:	UG/L
Dir:	0.5		
Sample date:	05-FEB-13	Finding:	2.6
Chemical:	1,1-DICHLOROETHYLENE	Report units:	UG/L
Dir:	0.5		
Sample date:	05-FEB-13	Finding:	4.1
Chemical:	TRICHLOROETHYLENE	Report units:	UG/L
Dir:	0.5		

GEOCHECK® - PHYSICAL SETTING SOURCE MAP FINDINGS

Sample date:	30-JAN-13	Finding:	3.3
Chemical:	1,1-DICHLOROETHYLENE	Report units:	UG/L
Dir:	0.5		
Sample date:	30-JAN-13	Finding:	16.
Chemical:	TETRACHLOROETHYLENE	Report units:	UG/L
Dir:	0.5		
Sample date:	30-JAN-13	Finding:	4.6
Chemical:	TRICHLOROETHYLENE	Report units:	UG/L
Dir:	0.5		
Sample date:	06-NOV-12	Finding:	12.
Chemical:	TETRACHLOROETHYLENE	Report units:	UG/L
Dir:	0.5		
Sample date:	06-NOV-12	Finding:	1.7
Chemical:	1,1-DICHLOROETHYLENE	Report units:	UG/L
Dir:	0.5		
Sample date:	06-NOV-12	Finding:	3.4
Chemical:	TRICHLOROETHYLENE	Report units:	UG/L
Dir:	0.5		
Sample date:	03-OCT-12	Finding:	2.7
Chemical:	TRICHLOROETHYLENE	Report units:	UG/L
Dir:	0.5		
Sample date:	03-OCT-12	Finding:	1.8
Chemical:	1,1-DICHLOROETHYLENE	Report units:	UG/L
Dir:	0.5		
Sample date:	03-OCT-12	Finding:	8.6
Chemical:	TETRACHLOROETHYLENE	Report units:	UG/L
Dir:	0.5		
Sample date:	07-SEP-12	Finding:	1.8
Chemical:	1,1-DICHLOROETHYLENE	Report units:	UG/L
Dir:	0.5		
Sample date:	07-SEP-12	Finding:	8.8
Chemical:	TETRACHLOROETHYLENE	Report units:	UG/L
Dir:	0.5		
Sample date:	07-SEP-12	Finding:	3.
Chemical:	TRICHLOROETHYLENE	Report units:	UG/L
Dir:	0.5		
Sample date:	09-AUG-12	Finding:	9.5
Chemical:	TETRACHLOROETHYLENE	Report units:	UG/L
Dir:	0.5		
Sample date:	09-AUG-12	Finding:	1.7
Chemical:	1,1-DICHLOROETHYLENE	Report units:	UG/L
Dir:	0.5		
Sample date:	09-AUG-12	Finding:	2.8
Chemical:	TRICHLOROETHYLENE	Report units:	UG/L
Dir:	0.5		
Sample date:	09-AUG-12	Finding:	0.62
Chemical:	CIS-1,2-DICHLOROETHYLENE	Report units:	UG/L

GEOCHECK® - PHYSICAL SETTING SOURCE MAP FINDINGS

Dir:	0.5		
Sample date:	09-AUG-12	Finding:	580.
Chemical:	TOTAL DISSOLVED SOLIDS	Report units:	MG/L
Dir:	0.		
Sample date:	02-AUG-12	Finding:	1.8
Chemical:	1,1-DICHLOROETHYLENE	Report units:	UG/L
Dir:	0.5		
Sample date:	02-AUG-12	Finding:	10.
Chemical:	TETRACHLOROETHYLENE	Report units:	UG/L
Dir:	0.5		
Sample date:	02-AUG-12	Finding:	3.1
Chemical:	TRICHLOROETHYLENE	Report units:	UG/L
Dir:	0.5		
Sample date:	03-JUL-12	Finding:	3.3
Chemical:	TRICHLOROETHYLENE	Report units:	UG/L
Dir:	0.5		
Sample date:	03-JUL-12	Finding:	2.2
Chemical:	1,1-DICHLOROETHYLENE	Report units:	UG/L
Dir:	0.5		
Sample date:	03-JUL-12	Finding:	11.
Chemical:	TETRACHLOROETHYLENE	Report units:	UG/L
Dir:	0.5		
Sample date:	06-JUN-12	Finding:	11.
Chemical:	TETRACHLOROETHYLENE	Report units:	UG/L
Dir:	0.5		
Sample date:	06-JUN-12	Finding:	3.3
Chemical:	TRICHLOROETHYLENE	Report units:	UG/L
Dir:	0.5		
Sample date:	06-JUN-12	Finding:	1.9
Chemical:	1,1-DICHLOROETHYLENE	Report units:	UG/L
Dir:	0.5		
Sample date:	09-MAY-12	Finding:	2.2
Chemical:	1,1-DICHLOROETHYLENE	Report units:	UG/L
Dir:	0.5		
Sample date:	09-MAY-12	Finding:	3.1
Chemical:	TRICHLOROETHYLENE	Report units:	UG/L
Dir:	0.5		
Sample date:	09-MAY-12	Finding:	8.5
Chemical:	TETRACHLOROETHYLENE	Report units:	UG/L
Dir:	0.5		
Sample date:	09-MAY-12	Finding:	0.69
Chemical:	CIS-1,2-DICHLOROETHYLENE	Report units:	UG/L
Dir:	0.5		
Sample date:	01-MAY-12	Finding:	2.3
Chemical:	1,1-DICHLOROETHYLENE	Report units:	UG/L
Dir:	0.5		

GEOCHECK® - PHYSICAL SETTING SOURCE MAP FINDINGS

Sample date:	01-MAY-12	Finding:	3.3
Chemical:	TRICHLOROETHYLENE	Report units:	UG/L
Dir:	0.5		
Sample date:	01-MAY-12	Finding:	9.2
Chemical:	TETRACHLOROETHYLENE	Report units:	UG/L
Dir:	0.5		
Sample date:	05-APR-12	Finding:	3.5
Chemical:	TRICHLOROETHYLENE	Report units:	UG/L
Dir:	0.5		
Sample date:	05-APR-12	Finding:	1.9
Chemical:	1,1-DICHLOROETHYLENE	Report units:	UG/L
Dir:	0.5		
Sample date:	05-APR-12	Finding:	10.
Chemical:	TETRACHLOROETHYLENE	Report units:	UG/L
Dir:	0.5		
Sample date:	06-MAR-12	Finding:	2.1
Chemical:	1,1-DICHLOROETHYLENE	Report units:	UG/L
Dir:	0.5		
Sample date:	06-MAR-12	Finding:	11.
Chemical:	TETRACHLOROETHYLENE	Report units:	UG/L
Dir:	0.5		
Sample date:	06-MAR-12	Finding:	3.7
Chemical:	TRICHLOROETHYLENE	Report units:	UG/L
Dir:	0.5		
Sample date:	02-FEB-12	Finding:	8.7
Chemical:	TETRACHLOROETHYLENE	Report units:	UG/L
Dir:	0.5		
Sample date:	02-FEB-12	Finding:	1.6
Chemical:	1,1-DICHLOROETHYLENE	Report units:	UG/L
Dir:	0.5		
Sample date:	02-FEB-12	Finding:	2.5
Chemical:	TRICHLOROETHYLENE	Report units:	UG/L
Dir:	0.5		
Sample date:	02-FEB-12	Finding:	11.
Chemical:	TETRACHLOROETHYLENE	Report units:	UG/L
Dir:	0.5		
Sample date:	02-FEB-12	Finding:	1.6
Chemical:	1,1-DICHLOROETHYLENE	Report units:	UG/L
Dir:	0.5		
Sample date:	02-FEB-12	Finding:	3.1
Chemical:	TRICHLOROETHYLENE	Report units:	UG/L
Dir:	0.5		
Sample date:	05-JAN-12	Finding:	2.4
Chemical:	1,1-DICHLOROETHYLENE	Report units:	UG/L
Dir:	0.5		
Sample date:	05-JAN-12	Finding:	3.6
Chemical:	TRICHLOROETHYLENE	Report units:	UG/L

GEOCHECK® - PHYSICAL SETTING SOURCE MAP FINDINGS

Dlr:	0.5		
Sample date:	05-JAN-12	Finding:	9.9
Chemical:	TETRACHLOROETHYLENE	Report units:	UG/L
Dlr:	0.5		

**D20
SSW
1/4 - 1/2 Mile
Lower**

CA WELLS 1318

Seq:	1318	Prim sta c:	01S/10W-31G04 S
Frds no:	1910205033	County:	19
District:	15	User id:	MET
System no:	1910205	Water type:	G
Source nam:	147-W1 - INACTIVE	Station ty:	WELL/AMBNT/MUN/INTAKE/SUPPLY
Latitude:	340200.0	Longitude:	1175800.0
Precision:	8	Status:	IR
Comment 1:	Not Reported	Comment 2:	Not Reported
Comment 3:	Not Reported	Comment 4:	Not Reported
Comment 5:	Not Reported	Comment 6:	Not Reported
Comment 7:	Not Reported		
System no:	1910205	System nam:	Suburban Water Systems-San Jose
Hqname:	SUBURBAN WATER SYSTEMS	Address:	1211 E. CENTER COURT DRIVE
City:	COVINA	State:	CA
Zip:	91724	Zip ext:	Not Reported
Pop serv:	89591	Connection:	31997
Area serve:	Not Reported		

**D21
SSW
1/4 - 1/2 Mile
Lower**

CA WELLS 1319

Seq:	1319	Prim sta c:	01S/10W-31G07 S
Frds no:	1910205040	County:	19
District:	15	User id:	MET
System no:	1910205	Water type:	G
Source nam:	152-W2 - DESTROYED	Station ty:	WELL/AMBNT/MUN/INTAKE/SUPPLY
Latitude:	340200.0	Longitude:	1175800.0
Precision:	8	Status:	DS
Comment 1:	Not Reported	Comment 2:	Not Reported
Comment 3:	Not Reported	Comment 4:	Not Reported
Comment 5:	Not Reported	Comment 6:	Not Reported
Comment 7:	Not Reported		
System no:	1910205	System nam:	Suburban Water Systems-San Jose
Hqname:	SUBURBAN WATER SYSTEMS	Address:	1211 E. CENTER COURT DRIVE
City:	COVINA	State:	CA
Zip:	91724	Zip ext:	Not Reported
Pop serv:	89591	Connection:	31997
Area serve:	Not Reported		

GEOCHECK® - PHYSICAL SETTING SOURCE MAP FINDINGS

Map ID
Direction
Distance
Elevation

Database EDR ID Number

D22

SSW

1/4 - 1/2 Mile
Lower

CA WELLS 22728

Seq:	22728	Prim sta c:	G19/039-OASB11B
Frds no:	1910039062	County:	19
District:	15	User id:	MET
System no:	1910039	Water type:	G
Source nam:	AIR STRIPPING EFFLUENT - WELL B11B	Station ty:	WELL/AMBNT/MUN/INTAKE
Latitude:	340200.0	Longitude:	1175800.0
Precision:	3	Status:	CT
Comment 1:	Not Reported	Comment 2:	Not Reported
Comment 3:	Not Reported	Comment 4:	Not Reported
Comment 5:	Not Reported	Comment 6:	Not Reported
Comment 7:	Not Reported		
System no:	1910039	System nam:	San Gabriel Valley Water Co.-El Monte
Hqname:	SAN GABRIEL VALLEY WATER CO	Address:	P O BOX 6010
City:	EL MONTE	State:	CA
Zip:	91734	Zip ext:	Not Reported
Pop serv:	151064	Connection:	43161
Area serve:	EL MONTE/SAN GABRIEL BASIN		
Sample date:	13-JUL-16	Finding:	0.68
Chemical:	CHLOROMETHANE	Report units:	UG/L
Dir:	0.5		
Sample date:	22-JUN-16	Finding:	0.66
Chemical:	CHLOROMETHANE	Report units:	UG/L
Dir:	0.5		

D23

SSW

1/4 - 1/2 Mile
Lower

CA WELLS 1312

Seq:	1312	Prim sta c:	01S/10W-31A03 S
Frds no:	1910205021	County:	19
District:	15	User id:	MET
System no:	1910205	Water type:	G
Source nam:	134-W1 - INACTIVE	Station ty:	WELL/AMBNT/MUN/INTAKE/SUPPLY
Latitude:	340200.0	Longitude:	1175800.0
Precision:	8	Status:	IR
Comment 1:	Not Reported	Comment 2:	Not Reported
Comment 3:	Not Reported	Comment 4:	Not Reported
Comment 5:	Not Reported	Comment 6:	Not Reported
Comment 7:	Not Reported		
System no:	1910205	System nam:	Suburban Water Systems-San Jose
Hqname:	SUBURBAN WATER SYSTEMS	Address:	1211 E. CENTER COURT DRIVE
City:	COVINA	State:	CA
Zip:	91724	Zip ext:	Not Reported
Pop serv:	89591	Connection:	31997
Area serve:	Not Reported		

GEOCHECK® - PHYSICAL SETTING SOURCE MAP FINDINGS

Map ID
Direction
Distance
Elevation

Database EDR ID Number

D24
SSW
1/4 - 1/2 Mile
Lower

CA WELLS 1311

Seq:	1311	Prim sta c:	01S/10W-30R01 S
Frds no:	1910205037	County:	19
District:	15	User id:	MET
System no:	1910205	Water type:	G
Source nam:	150-W1 - INACTIVE	Station ty:	WELL/AMBNT/MUN/INTAKE/SUPPLY
Latitude:	340200.0	Longitude:	1175800.0
Precision:	8	Status:	IR
Comment 1:	Not Reported	Comment 2:	Not Reported
Comment 3:	Not Reported	Comment 4:	Not Reported
Comment 5:	Not Reported	Comment 6:	Not Reported
Comment 7:	Not Reported		
System no:	1910205	System nam:	Suburban Water Systems-San Jose
Hqname:	SUBURBAN WATER SYSTEMS	Address:	1211 E. CENTER COURT DRIVE
City:	COVINA	State:	CA
Zip:	91724	Zip ext:	Not Reported
Pop serv:	89591	Connection:	31997
Area serve:	Not Reported		

D25
SSW
1/4 - 1/2 Mile
Lower

CA WELLS 1317

Seq:	1317	Prim sta c:	01S/10W-31G03 S
Frds no:	1910205039	County:	19
District:	15	User id:	MET
System no:	1910205	Water type:	G
Source nam:	152-W1 - DESTROYED	Station ty:	WELL/AMBNT/MUN/INTAKE/SUPPLY
Latitude:	340200.0	Longitude:	1175800.0
Precision:	8	Status:	DS
Comment 1:	Not Reported	Comment 2:	Not Reported
Comment 3:	Not Reported	Comment 4:	Not Reported
Comment 5:	Not Reported	Comment 6:	Not Reported
Comment 7:	Not Reported		
System no:	1910205	System nam:	Suburban Water Systems-San Jose
Hqname:	SUBURBAN WATER SYSTEMS	Address:	1211 E. CENTER COURT DRIVE
City:	COVINA	State:	CA
Zip:	91724	Zip ext:	Not Reported
Pop serv:	89591	Connection:	31997
Area serve:	Not Reported		

D26
SSW
1/4 - 1/2 Mile
Lower

CA WELLS 1316

Seq:	1316	Prim sta c:	01S/10W-31F04 S
Frds no:	1910039018	County:	19
District:	15	User id:	MET
System no:	1910039	Water type:	G
Source nam:	WELL B11B	Station ty:	WELL/AMBNT/MUN/INTAKE

GEOCHECK® - PHYSICAL SETTING SOURCE MAP FINDINGS

Latitude:	340200.0	Longitude:	1175800.0
Precision:	4	Status:	AR
Comment 1:	Not Reported	Comment 2:	Not Reported
Comment 3:	Not Reported	Comment 4:	Not Reported
Comment 5:	Not Reported	Comment 6:	Not Reported
Comment 7:	Not Reported		
System no:	1910039	System nam:	San Gabriel Valley Water Co.-El Monte
Hqname:	SAN GABRIEL VALLEY WATER CO	Address:	P O BOX 6010
City:	EL MONTE	State:	CA
Zip:	91734	Zip ext:	Not Reported
Pop serv:	151064	Connection:	43161
Area serve:	EL MONTE/SAN GABRIEL BASIN		
Sample date:	28-FEB-18	Finding:	0.63
Chemical:	CIS-1,2-DICHLOROETHYLENE	Report units:	UG/L
Dir:	0.5		
Sample date:	28-FEB-18	Finding:	3.8
Chemical:	TRICHLOROETHYLENE	Report units:	UG/L
Dir:	0.5		
Sample date:	28-FEB-18	Finding:	5.2
Chemical:	1,1-DICHLOROETHYLENE	Report units:	UG/L
Dir:	0.5		
Sample date:	28-FEB-18	Finding:	4.5
Chemical:	TETRACHLOROETHYLENE	Report units:	UG/L
Dir:	0.5		
Sample date:	28-FEB-18	Finding:	0.56
Chemical:	CARBON TETRACHLORIDE	Report units:	UG/L
Dir:	0.5		
Sample date:	21-FEB-18	Finding:	0.65
Chemical:	CARBON TETRACHLORIDE	Report units:	UG/L
Dir:	0.5		
Sample date:	21-FEB-18	Finding:	3.8
Chemical:	TETRACHLOROETHYLENE	Report units:	UG/L
Dir:	0.5		
Sample date:	21-FEB-18	Finding:	5.1
Chemical:	1,1-DICHLOROETHYLENE	Report units:	UG/L
Dir:	0.5		
Sample date:	21-FEB-18	Finding:	3.5
Chemical:	TRICHLOROETHYLENE	Report units:	UG/L
Dir:	0.5		
Sample date:	21-FEB-18	Finding:	0.52
Chemical:	CIS-1,2-DICHLOROETHYLENE	Report units:	UG/L
Dir:	0.5		
Sample date:	14-FEB-18	Finding:	0.75
Chemical:	CARBON TETRACHLORIDE	Report units:	UG/L
Dir:	0.5		
Sample date:	14-FEB-18	Finding:	5.9
Chemical:	TETRACHLOROETHYLENE	Report units:	UG/L
Dir:	0.5		

GEOCHECK® - PHYSICAL SETTING SOURCE MAP FINDINGS

Sample date:	14-FEB-18	Finding:	0.63
Chemical:	1,1-DICHLOROETHANE	Report units:	UG/L
Dir:	0.5		
Sample date:	14-FEB-18	Finding:	9.2
Chemical:	1,1-DICHLOROETHYLENE	Report units:	UG/L
Dir:	0.5		
Sample date:	14-FEB-18	Finding:	0.85
Chemical:	CIS-1,2-DICHLOROETHYLENE	Report units:	UG/L
Dir:	0.5		
Sample date:	14-FEB-18	Finding:	5.5
Chemical:	TRICHLOROETHYLENE	Report units:	UG/L
Dir:	0.5		
Sample date:	07-FEB-18	Finding:	3.8
Chemical:	TRICHLOROETHYLENE	Report units:	UG/L
Dir:	0.5		
Sample date:	07-FEB-18	Finding:	5.7
Chemical:	1,1-DICHLOROETHYLENE	Report units:	UG/L
Dir:	0.5		
Sample date:	07-FEB-18	Finding:	3.7
Chemical:	TETRACHLOROETHYLENE	Report units:	UG/L
Dir:	0.5		
Sample date:	07-FEB-18	Finding:	0.65
Chemical:	CARBON TETRACHLORIDE	Report units:	UG/L
Dir:	0.5		
Sample date:	07-FEB-18	Finding:	9.8
Chemical:	CHROMIUM, HEXAVALENT	Report units:	UG/L
Dir:	1.		
Sample date:	07-FEB-18	Finding:	0.64
Chemical:	CIS-1,2-DICHLOROETHYLENE	Report units:	UG/L
Dir:	0.5		
Sample date:	06-FEB-18	Finding:	2.7
Chemical:	NITRATE (AS N)	Report units:	MG/L
Dir:	0.4		
Sample date:	06-FEB-18	Finding:	0.63
Chemical:	CIS-1,2-DICHLOROETHYLENE	Report units:	UG/L
Dir:	0.5		
Sample date:	06-FEB-18	Finding:	3.6
Chemical:	TRICHLOROETHYLENE	Report units:	UG/L
Dir:	0.5		
Sample date:	06-FEB-18	Finding:	5.8
Chemical:	1,1-DICHLOROETHYLENE	Report units:	UG/L
Dir:	0.5		
Sample date:	06-FEB-18	Finding:	3.4
Chemical:	TETRACHLOROETHYLENE	Report units:	UG/L
Dir:	0.5		
Sample date:	06-FEB-18	Finding:	0.64
Chemical:	CARBON TETRACHLORIDE	Report units:	UG/L

GEOCHECK® - PHYSICAL SETTING SOURCE MAP FINDINGS

Dir:	0.5		
Sample date:	31-JAN-18	Finding:	4.8
Chemical:	1,1-DICHLOROETHYLENE	Report units:	UG/L
Dir:	0.5		
Sample date:	31-JAN-18	Finding:	3.3
Chemical:	TRICHLOROETHYLENE	Report units:	UG/L
Dir:	0.5		
Sample date:	31-JAN-18	Finding:	0.6
Chemical:	CARBON TETRACHLORIDE	Report units:	UG/L
Dir:	0.5		
Sample date:	31-JAN-18	Finding:	3.9
Chemical:	TETRACHLOROETHYLENE	Report units:	UG/L
Dir:	0.5		
Sample date:	24-JAN-18	Finding:	0.55
Chemical:	CARBON TETRACHLORIDE	Report units:	UG/L
Dir:	0.5		
Sample date:	24-JAN-18	Finding:	4.
Chemical:	TETRACHLOROETHYLENE	Report units:	UG/L
Dir:	0.5		
Sample date:	24-JAN-18	Finding:	5.3
Chemical:	1,1-DICHLOROETHYLENE	Report units:	UG/L
Dir:	0.5		
Sample date:	24-JAN-18	Finding:	0.64
Chemical:	CIS-1,2-DICHLOROETHYLENE	Report units:	UG/L
Dir:	0.5		
Sample date:	24-JAN-18	Finding:	3.6
Chemical:	TRICHLOROETHYLENE	Report units:	UG/L
Dir:	0.5		
Sample date:	17-JAN-18	Finding:	3.8
Chemical:	TETRACHLOROETHYLENE	Report units:	UG/L
Dir:	0.5		
Sample date:	17-JAN-18	Finding:	5.1
Chemical:	1,1-DICHLOROETHYLENE	Report units:	UG/L
Dir:	0.5		
Sample date:	17-JAN-18	Finding:	3.8
Chemical:	TRICHLOROETHYLENE	Report units:	UG/L
Dir:	0.5		
Sample date:	17-JAN-18	Finding:	0.53
Chemical:	CIS-1,2-DICHLOROETHYLENE	Report units:	UG/L
Dir:	0.5		
Sample date:	17-JAN-18	Finding:	0.72
Chemical:	CARBON TETRACHLORIDE	Report units:	UG/L
Dir:	0.5		
Sample date:	10-JAN-18	Finding:	0.79
Chemical:	CARBON TETRACHLORIDE	Report units:	UG/L
Dir:	0.5		

GEOCHECK® - PHYSICAL SETTING SOURCE MAP FINDINGS

Sample date:	10-JAN-18	Finding:	6.8
Chemical:	TETRACHLOROETHYLENE	Report units:	UG/L
Dir:	0.5		
Sample date:	10-JAN-18	Finding:	0.65
Chemical:	1,1-DICHLOROETHANE	Report units:	UG/L
Dir:	0.5		
Sample date:	10-JAN-18	Finding:	9.9
Chemical:	1,1-DICHLOROETHYLENE	Report units:	UG/L
Dir:	0.5		
Sample date:	10-JAN-18	Finding:	5.8
Chemical:	TRICHLOROETHYLENE	Report units:	UG/L
Dir:	0.5		
Sample date:	10-JAN-18	Finding:	0.89
Chemical:	CIS-1,2-DICHLOROETHYLENE	Report units:	UG/L
Dir:	0.5		
Sample date:	03-JAN-18	Finding:	6.
Chemical:	1,1-DICHLOROETHYLENE	Report units:	UG/L
Dir:	0.5		
Sample date:	03-JAN-18	Finding:	4.2
Chemical:	TETRACHLOROETHYLENE	Report units:	UG/L
Dir:	0.5		
Sample date:	03-JAN-18	Finding:	0.76
Chemical:	CARBON TETRACHLORIDE	Report units:	UG/L
Dir:	0.5		
Sample date:	03-JAN-18	Finding:	9.5
Chemical:	CHROMIUM, HEXAVALENT	Report units:	UG/L
Dir:	1.		
Sample date:	03-JAN-18	Finding:	4.
Chemical:	TRICHLOROETHYLENE	Report units:	UG/L
Dir:	0.5		
Sample date:	03-JAN-18	Finding:	0.57
Chemical:	CIS-1,2-DICHLOROETHYLENE	Report units:	UG/L
Dir:	0.5		
Sample date:	28-DEC-17	Finding:	0.73
Chemical:	CARBON TETRACHLORIDE	Report units:	UG/L
Dir:	0.5		
Sample date:	28-DEC-17	Finding:	3.2
Chemical:	TRICHLOROETHYLENE	Report units:	UG/L
Dir:	0.5		
Sample date:	28-DEC-17	Finding:	4.5
Chemical:	1,1-DICHLOROETHYLENE	Report units:	UG/L
Dir:	0.5		
Sample date:	28-DEC-17	Finding:	3.8
Chemical:	TETRACHLOROETHYLENE	Report units:	UG/L
Dir:	0.5		
Sample date:	20-DEC-17	Finding:	11.
Chemical:	TETRACHLOROETHYLENE	Report units:	UG/L

GEOCHECK® - PHYSICAL SETTING SOURCE MAP FINDINGS

Dir:	0.5		
Sample date:	20-DEC-17	Finding:	1.6
Chemical:	CIS-1,2-DICHLOROETHYLENE	Report units:	UG/L
Dir:	0.5		
Sample date:	20-DEC-17	Finding:	9.
Chemical:	TRICHLOROETHYLENE	Report units:	UG/L
Dir:	0.5		
Sample date:	20-DEC-17	Finding:	17.
Chemical:	1,1-DICHLOROETHYLENE	Report units:	UG/L
Dir:	0.5		
Sample date:	20-DEC-17	Finding:	1.1
Chemical:	1,1-DICHLOROETHANE	Report units:	UG/L
Dir:	0.5		
Sample date:	14-DEC-17	Finding:	9.9
Chemical:	CHROMIUM, HEXAVALENT	Report units:	UG/L
Dir:	1.		
Sample date:	13-DEC-17	Finding:	4.3
Chemical:	TETRACHLOROETHYLENE	Report units:	UG/L
Dir:	0.5		
Sample date:	13-DEC-17	Finding:	0.62
Chemical:	CIS-1,2-DICHLOROETHYLENE	Report units:	UG/L
Dir:	0.5		
Sample date:	13-DEC-17	Finding:	3.8
Chemical:	TRICHLOROETHYLENE	Report units:	UG/L
Dir:	0.5		
Sample date:	13-DEC-17	Finding:	5.4
Chemical:	1,1-DICHLOROETHYLENE	Report units:	UG/L
Dir:	0.5		
Sample date:	13-DEC-17	Finding:	0.73
Chemical:	CARBON TETRACHLORIDE	Report units:	UG/L
Dir:	0.5		
Sample date:	06-DEC-17	Finding:	0.91
Chemical:	CARBON TETRACHLORIDE	Report units:	UG/L
Dir:	0.5		
Sample date:	06-DEC-17	Finding:	9.7
Chemical:	CHROMIUM, HEXAVALENT	Report units:	UG/L
Dir:	1.		
Sample date:	06-DEC-17	Finding:	0.57
Chemical:	CIS-1,2-DICHLOROETHYLENE	Report units:	UG/L
Dir:	0.5		
Sample date:	06-DEC-17	Finding:	4.1
Chemical:	TRICHLOROETHYLENE	Report units:	UG/L
Dir:	0.5		
Sample date:	06-DEC-17	Finding:	5.4
Chemical:	1,1-DICHLOROETHYLENE	Report units:	UG/L
Dir:	0.5		

GEOCHECK® - PHYSICAL SETTING SOURCE MAP FINDINGS

Sample date:	06-DEC-17	Finding:	4.6
Chemical:	TETRACHLOROETHYLENE	Report units:	UG/L
Dir:	0.5		
Sample date:	29-NOV-17	Finding:	0.51
Chemical:	CIS-1,2-DICHLOROETHYLENE	Report units:	UG/L
Dir:	0.5		
Sample date:	29-NOV-17	Finding:	4.2
Chemical:	TRICHLOROETHYLENE	Report units:	UG/L
Dir:	0.5		
Sample date:	29-NOV-17	Finding:	0.75
Chemical:	CARBON TETRACHLORIDE	Report units:	UG/L
Dir:	0.5		
Sample date:	29-NOV-17	Finding:	4.6
Chemical:	TETRACHLOROETHYLENE	Report units:	UG/L
Dir:	0.5		
Sample date:	29-NOV-17	Finding:	6.
Chemical:	1,1-DICHLOROETHYLENE	Report units:	UG/L
Dir:	0.5		
Sample date:	21-NOV-17	Finding:	3.5
Chemical:	TETRACHLOROETHYLENE	Report units:	UG/L
Dir:	0.5		
Sample date:	21-NOV-17	Finding:	4.8
Chemical:	1,1-DICHLOROETHYLENE	Report units:	UG/L
Dir:	0.5		
Sample date:	21-NOV-17	Finding:	3.3
Chemical:	TRICHLOROETHYLENE	Report units:	UG/L
Dir:	0.5		
Sample date:	21-NOV-17	Finding:	0.62
Chemical:	CARBON TETRACHLORIDE	Report units:	UG/L
Dir:	0.5		
Sample date:	15-NOV-17	Finding:	0.67
Chemical:	CARBON TETRACHLORIDE	Report units:	UG/L
Dir:	0.5		
Sample date:	15-NOV-17	Finding:	5.
Chemical:	1,1-DICHLOROETHYLENE	Report units:	UG/L
Dir:	0.5		
Sample date:	15-NOV-17	Finding:	3.6
Chemical:	TRICHLOROETHYLENE	Report units:	UG/L
Dir:	0.5		
Sample date:	15-NOV-17	Finding:	3.8
Chemical:	TETRACHLOROETHYLENE	Report units:	UG/L
Dir:	0.5		
Sample date:	08-NOV-17	Finding:	0.57
Chemical:	CIS-1,2-DICHLOROETHYLENE	Report units:	UG/L
Dir:	0.5		
Sample date:	08-NOV-17	Finding:	0.65
Chemical:	CARBON TETRACHLORIDE	Report units:	UG/L

GEOCHECK® - PHYSICAL SETTING SOURCE MAP FINDINGS

Dir:	0.5		
Sample date:	08-NOV-17	Finding:	4.8
Chemical:	TETRACHLOROETHYLENE	Report units:	UG/L
Dir:	0.5		
Sample date:	08-NOV-17	Finding:	5.
Chemical:	1,1-DICHLOROETHYLENE	Report units:	UG/L
Dir:	0.5		
Sample date:	08-NOV-17	Finding:	3.7
Chemical:	TRICHLOROETHYLENE	Report units:	UG/L
Dir:	0.5		
Sample date:	06-NOV-17	Finding:	3.3
Chemical:	TRICHLOROETHYLENE	Report units:	UG/L
Dir:	0.5		
Sample date:	06-NOV-17	Finding:	5.
Chemical:	1,1-DICHLOROETHYLENE	Report units:	UG/L
Dir:	0.5		
Sample date:	06-NOV-17	Finding:	0.82
Chemical:	CARBON TETRACHLORIDE	Report units:	UG/L
Dir:	0.5		
Sample date:	06-NOV-17	Finding:	2.8
Chemical:	NITRATE (AS N)	Report units:	MG/L
Dir:	0.4		
Sample date:	06-NOV-17	Finding:	3.7
Chemical:	TETRACHLOROETHYLENE	Report units:	UG/L
Dir:	0.5		
Sample date:	02-NOV-17	Finding:	8.6
Chemical:	TETRACHLOROETHYLENE	Report units:	UG/L
Dir:	0.5		
Sample date:	02-NOV-17	Finding:	0.98
Chemical:	CIS-1,2-DICHLOROETHYLENE	Report units:	UG/L
Dir:	0.5		
Sample date:	02-NOV-17	Finding:	7.2
Chemical:	TRICHLOROETHYLENE	Report units:	UG/L
Dir:	0.5		
Sample date:	02-NOV-17	Finding:	9.6
Chemical:	CHROMIUM, HEXAVALENT	Report units:	UG/L
Dir:	1.		
Sample date:	02-NOV-17	Finding:	0.8
Chemical:	1,1-DICHLOROETHANE	Report units:	UG/L
Dir:	0.5		
Sample date:	02-NOV-17	Finding:	12.
Chemical:	1,1-DICHLOROETHYLENE	Report units:	UG/L
Dir:	0.5		
Sample date:	25-OCT-17	Finding:	3.6
Chemical:	TRICHLOROETHYLENE	Report units:	UG/L
Dir:	0.5		

GEOCHECK® - PHYSICAL SETTING SOURCE MAP FINDINGS

Sample date:	25-OCT-17	Finding:	4.4
Chemical:	1,1-DICHLOROETHYLENE	Report units:	UG/L
Dir:	0.5		
Sample date:	25-OCT-17	Finding:	4.1
Chemical:	TETRACHLOROETHYLENE	Report units:	UG/L
Dir:	0.5		
Sample date:	25-OCT-17	Finding:	0.6
Chemical:	CARBON TETRACHLORIDE	Report units:	UG/L
Dir:	0.5		
Sample date:	18-OCT-17	Finding:	3.6
Chemical:	TETRACHLOROETHYLENE	Report units:	UG/L
Dir:	0.5		
Sample date:	18-OCT-17	Finding:	0.57
Chemical:	CARBON TETRACHLORIDE	Report units:	UG/L
Dir:	0.5		
Sample date:	18-OCT-17	Finding:	3.2
Chemical:	TRICHLOROETHYLENE	Report units:	UG/L
Dir:	0.5		
Sample date:	18-OCT-17	Finding:	4.1
Chemical:	1,1-DICHLOROETHYLENE	Report units:	UG/L
Dir:	0.5		
Sample date:	11-OCT-17	Finding:	4.4
Chemical:	1,1-DICHLOROETHYLENE	Report units:	UG/L
Dir:	0.5		
Sample date:	11-OCT-17	Finding:	4.
Chemical:	TETRACHLOROETHYLENE	Report units:	UG/L
Dir:	0.5		
Sample date:	11-OCT-17	Finding:	0.6
Chemical:	CARBON TETRACHLORIDE	Report units:	UG/L
Dir:	0.5		
Sample date:	11-OCT-17	Finding:	3.5
Chemical:	TRICHLOROETHYLENE	Report units:	UG/L
Dir:	0.5		
Sample date:	04-OCT-17	Finding:	3.9
Chemical:	TRICHLOROETHYLENE	Report units:	UG/L
Dir:	0.5		
Sample date:	04-OCT-17	Finding:	5.1
Chemical:	1,1-DICHLOROETHYLENE	Report units:	UG/L
Dir:	0.5		
Sample date:	04-OCT-17	Finding:	4.4
Chemical:	TETRACHLOROETHYLENE	Report units:	UG/L
Dir:	0.5		
Sample date:	04-OCT-17	Finding:	0.72
Chemical:	CARBON TETRACHLORIDE	Report units:	UG/L
Dir:	0.5		
Sample date:	04-OCT-17	Finding:	0.59
Chemical:	CIS-1,2-DICHLOROETHYLENE	Report units:	UG/L

GEOCHECK® - PHYSICAL SETTING SOURCE MAP FINDINGS

Dir:	0.5		
Sample date:	27-SEP-17	Finding:	0.56
Chemical:	CIS-1,2-DICHLOROETHYLENE	Report units:	UG/L
Dir:	0.5		
Sample date:	27-SEP-17	Finding:	4.4
Chemical:	TRICHLOROETHYLENE	Report units:	UG/L
Dir:	0.5		
Sample date:	27-SEP-17	Finding:	0.86
Chemical:	CARBON TETRACHLORIDE	Report units:	UG/L
Dir:	0.5		
Sample date:	27-SEP-17	Finding:	5.4
Chemical:	TETRACHLOROETHYLENE	Report units:	UG/L
Dir:	0.5		
Sample date:	27-SEP-17	Finding:	5.9
Chemical:	1,1-DICHLOROETHYLENE	Report units:	UG/L
Dir:	0.5		
Sample date:	20-SEP-17	Finding:	5.7
Chemical:	1,1-DICHLOROETHYLENE	Report units:	UG/L
Dir:	0.5		
Sample date:	20-SEP-17	Finding:	4.3
Chemical:	TRICHLOROETHYLENE	Report units:	UG/L
Dir:	0.5		
Sample date:	20-SEP-17	Finding:	0.53
Chemical:	CIS-1,2-DICHLOROETHYLENE	Report units:	UG/L
Dir:	0.5		
Sample date:	20-SEP-17	Finding:	4.6
Chemical:	TETRACHLOROETHYLENE	Report units:	UG/L
Dir:	0.5		
Sample date:	20-SEP-17	Finding:	0.73
Chemical:	CARBON TETRACHLORIDE	Report units:	UG/L
Dir:	0.5		
Sample date:	14-SEP-17	Finding:	9.8
Chemical:	CHROMIUM, HEXAVALENT	Report units:	UG/L
Dir:	1.		
Sample date:	13-SEP-17	Finding:	4.4
Chemical:	TETRACHLOROETHYLENE	Report units:	UG/L
Dir:	0.5		
Sample date:	13-SEP-17	Finding:	5.1
Chemical:	1,1-DICHLOROETHYLENE	Report units:	UG/L
Dir:	0.5		
Sample date:	13-SEP-17	Finding:	0.69
Chemical:	CARBON TETRACHLORIDE	Report units:	UG/L
Dir:	0.5		
Sample date:	13-SEP-17	Finding:	3.9
Chemical:	TRICHLOROETHYLENE	Report units:	UG/L
Dir:	0.5		

GEOCHECK® - PHYSICAL SETTING SOURCE MAP FINDINGS

Sample date:	13-SEP-17	Finding:	0.56
Chemical:	CIS-1,2-DICHLOROETHYLENE	Report units:	UG/L
Dir:	0.5		
Sample date:	06-SEP-17	Finding:	0.56
Chemical:	CIS-1,2-DICHLOROETHYLENE	Report units:	UG/L
Dir:	0.5		
Sample date:	06-SEP-17	Finding:	3.4
Chemical:	TRICHLOROETHYLENE	Report units:	UG/L
Dir:	0.5		
Sample date:	06-SEP-17	Finding:	5.
Chemical:	1,1-DICHLOROETHYLENE	Report units:	UG/L
Dir:	0.5		
Sample date:	06-SEP-17	Finding:	4.6
Chemical:	TETRACHLOROETHYLENE	Report units:	UG/L
Dir:	0.5		
Sample date:	30-AUG-17	Finding:	0.56
Chemical:	CARBON TETRACHLORIDE	Report units:	UG/L
Dir:	0.5		
Sample date:	30-AUG-17	Finding:	3.3
Chemical:	TRICHLOROETHYLENE	Report units:	UG/L
Dir:	0.5		
Sample date:	30-AUG-17	Finding:	4.8
Chemical:	1,1-DICHLOROETHYLENE	Report units:	UG/L
Dir:	0.5		
Sample date:	30-AUG-17	Finding:	4.
Chemical:	TETRACHLOROETHYLENE	Report units:	UG/L
Dir:	0.5		
Sample date:	23-AUG-17	Finding:	0.54
Chemical:	CARBON TETRACHLORIDE	Report units:	UG/L
Dir:	0.5		
Sample date:	23-AUG-17	Finding:	4.2
Chemical:	TETRACHLOROETHYLENE	Report units:	UG/L
Dir:	0.5		
Sample date:	23-AUG-17	Finding:	5.9
Chemical:	1,1-DICHLOROETHYLENE	Report units:	UG/L
Dir:	0.5		
Sample date:	23-AUG-17	Finding:	4.
Chemical:	TRICHLOROETHYLENE	Report units:	UG/L
Dir:	0.5		
Sample date:	23-AUG-17	Finding:	0.52
Chemical:	CIS-1,2-DICHLOROETHYLENE	Report units:	UG/L
Dir:	0.5		
Sample date:	16-AUG-17	Finding:	400.
Chemical:	TOTAL DISSOLVED SOLIDS	Report units:	MG/L
Dir:	0.		
Sample date:	16-AUG-17	Finding:	3.9
Chemical:	TRICHLOROETHYLENE	Report units:	UG/L

GEOCHECK® - PHYSICAL SETTING SOURCE MAP FINDINGS

Dir:	0.5		
Sample date:	16-AUG-17	Finding:	0.54
Chemical:	CARBON TETRACHLORIDE	Report units:	UG/L
Dir:	0.5		
Sample date:	16-AUG-17	Finding:	4.5
Chemical:	TETRACHLOROETHYLENE	Report units:	UG/L
Dir:	0.5		
Sample date:	16-AUG-17	Finding:	5.6
Chemical:	1,1-DICHLOROETHYLENE	Report units:	UG/L
Dir:	0.5		
Sample date:	16-AUG-17	Finding:	3.9
Chemical:	TRICHLOROETHYLENE	Report units:	UG/L
Dir:	0.5		
Sample date:	16-AUG-17	Finding:	0.54
Chemical:	CIS-1,2-DICHLOROETHYLENE	Report units:	UG/L
Dir:	0.5		
Sample date:	16-AUG-17	Finding:	6.
Chemical:	1,1-DICHLOROETHYLENE	Report units:	UG/L
Dir:	0.5		
Sample date:	16-AUG-17	Finding:	4.3
Chemical:	TETRACHLOROETHYLENE	Report units:	UG/L
Dir:	0.5		
Sample date:	16-AUG-17	Finding:	0.56
Chemical:	CARBON TETRACHLORIDE	Report units:	UG/L
Dir:	0.5		
Sample date:	16-AUG-17	Finding:	9.7
Chemical:	CHROMIUM, HEXAVALENT	Report units:	UG/L
Dir:	1.		
Sample date:	16-AUG-17	Finding:	0.37
Chemical:	FLUORIDE (F) (NATURAL-SOURCE)	Report units:	MG/L
Dir:	0.1		
Sample date:	16-AUG-17	Finding:	3.1
Chemical:	NITRATE (AS N)	Report units:	MG/L
Dir:	0.4		
Sample date:	09-AUG-17	Finding:	15.
Chemical:	1,1-DICHLOROETHYLENE	Report units:	UG/L
Dir:	0.5		
Sample date:	09-AUG-17	Finding:	8.2
Chemical:	TRICHLOROETHYLENE	Report units:	UG/L
Dir:	0.5		
Sample date:	09-AUG-17	Finding:	1.3
Chemical:	CIS-1,2-DICHLOROETHYLENE	Report units:	UG/L
Dir:	0.5		
Sample date:	09-AUG-17	Finding:	0.96
Chemical:	1,1-DICHLOROETHANE	Report units:	UG/L
Dir:	0.5		

GEOCHECK® - PHYSICAL SETTING SOURCE MAP FINDINGS

Sample date:	09-AUG-17	Finding:	10.
Chemical:	TETRACHLOROETHYLENE	Report units:	UG/L
Dir:	0.5		
Sample date:	02-AUG-17	Finding:	0.55
Chemical:	CIS-1,2-DICHLOROETHYLENE	Report units:	UG/L
Dir:	0.5		
Sample date:	02-AUG-17	Finding:	4.2
Chemical:	TRICHLOROETHYLENE	Report units:	UG/L
Dir:	0.5		
Sample date:	02-AUG-17	Finding:	5.8
Chemical:	1,1-DICHLOROETHYLENE	Report units:	UG/L
Dir:	0.5		
Sample date:	02-AUG-17	Finding:	4.7
Chemical:	TETRACHLOROETHYLENE	Report units:	UG/L
Dir:	0.5		
Sample date:	02-AUG-17	Finding:	0.64
Chemical:	CARBON TETRACHLORIDE	Report units:	UG/L
Dir:	0.5		
Sample date:	26-JUL-17	Finding:	8.1
Chemical:	TETRACHLOROETHYLENE	Report units:	UG/L
Dir:	0.5		
Sample date:	26-JUL-17	Finding:	11.
Chemical:	1,1-DICHLOROETHYLENE	Report units:	UG/L
Dir:	0.5		
Sample date:	26-JUL-17	Finding:	6.4
Chemical:	TRICHLOROETHYLENE	Report units:	UG/L
Dir:	0.5		
Sample date:	26-JUL-17	Finding:	0.92
Chemical:	CIS-1,2-DICHLOROETHYLENE	Report units:	UG/L
Dir:	0.5		
Sample date:	26-JUL-17	Finding:	0.72
Chemical:	1,1-DICHLOROETHANE	Report units:	UG/L
Dir:	0.5		
Sample date:	19-JUL-17	Finding:	3.8
Chemical:	TRICHLOROETHYLENE	Report units:	UG/L
Dir:	0.5		
Sample date:	19-JUL-17	Finding:	5.7
Chemical:	1,1-DICHLOROETHYLENE	Report units:	UG/L
Dir:	0.5		
Sample date:	19-JUL-17	Finding:	0.52
Chemical:	CARBON TETRACHLORIDE	Report units:	UG/L
Dir:	0.5		
Sample date:	19-JUL-17	Finding:	4.4
Chemical:	TETRACHLOROETHYLENE	Report units:	UG/L
Dir:	0.5		
Sample date:	12-JUL-17	Finding:	0.52
Chemical:	CIS-1,2-DICHLOROETHYLENE	Report units:	UG/L

GEOCHECK® - PHYSICAL SETTING SOURCE MAP FINDINGS

Dir:	0.5		
Sample date:	12-JUL-17	Finding:	5.2
Chemical:	TETRACHLOROETHYLENE	Report units:	UG/L
Dir:	0.5		
Sample date:	12-JUL-17	Finding:	5.8
Chemical:	1,1-DICHLOROETHYLENE	Report units:	UG/L
Dir:	0.5		
Sample date:	12-JUL-17	Finding:	4.2
Chemical:	TRICHLOROETHYLENE	Report units:	UG/L
Dir:	0.5		
Sample date:	12-JUL-17	Finding:	0.61
Chemical:	CARBON TETRACHLORIDE	Report units:	UG/L
Dir:	0.5		
Sample date:	05-JUL-17	Finding:	6.
Chemical:	1,1-DICHLOROETHYLENE	Report units:	UG/L
Dir:	0.5		
Sample date:	05-JUL-17	Finding:	4.1
Chemical:	TRICHLOROETHYLENE	Report units:	UG/L
Dir:	0.5		
Sample date:	05-JUL-17	Finding:	0.54
Chemical:	CIS-1,2-DICHLOROETHYLENE	Report units:	UG/L
Dir:	0.5		
Sample date:	05-JUL-17	Finding:	4.7
Chemical:	TETRACHLOROETHYLENE	Report units:	UG/L
Dir:	0.5		
Sample date:	05-JUL-17	Finding:	0.59
Chemical:	CARBON TETRACHLORIDE	Report units:	UG/L
Dir:	0.5		
Sample date:	28-JUN-17	Finding:	0.57
Chemical:	CARBON TETRACHLORIDE	Report units:	UG/L
Dir:	0.5		
Sample date:	28-JUN-17	Finding:	0.66
Chemical:	CIS-1,2-DICHLOROETHYLENE	Report units:	UG/L
Dir:	0.5		
Sample date:	28-JUN-17	Finding:	3.7
Chemical:	TRICHLOROETHYLENE	Report units:	UG/L
Dir:	0.5		
Sample date:	28-JUN-17	Finding:	5.5
Chemical:	1,1-DICHLOROETHYLENE	Report units:	UG/L
Dir:	0.5		
Sample date:	28-JUN-17	Finding:	4.3
Chemical:	TETRACHLOROETHYLENE	Report units:	UG/L
Dir:	0.5		
Sample date:	21-JUN-17	Finding:	0.67
Chemical:	CIS-1,2-DICHLOROETHYLENE	Report units:	UG/L
Dir:	0.5		

GEOCHECK® - PHYSICAL SETTING SOURCE MAP FINDINGS

Sample date:	21-JUN-17	Finding:	4.
Chemical:	TRICHLOROETHYLENE	Report units:	UG/L
Dir:	0.5		
Sample date:	21-JUN-17	Finding:	6.5
Chemical:	1,1-DICHLOROETHYLENE	Report units:	UG/L
Dir:	0.5		
Sample date:	21-JUN-17	Finding:	4.9
Chemical:	TETRACHLOROETHYLENE	Report units:	UG/L
Dir:	0.5		
Sample date:	21-JUN-17	Finding:	0.82
Chemical:	CARBON TETRACHLORIDE	Report units:	UG/L
Dir:	0.5		
Sample date:	15-JUN-17	Finding:	9.3
Chemical:	CHROMIUM, HEXAVALENT	Report units:	UG/L
Dir:	1.		
Sample date:	14-JUN-17	Finding:	0.84
Chemical:	CIS-1,2-DICHLOROETHYLENE	Report units:	UG/L
Dir:	0.5		
Sample date:	14-JUN-17	Finding:	4.7
Chemical:	TRICHLOROETHYLENE	Report units:	UG/L
Dir:	0.5		
Sample date:	14-JUN-17	Finding:	8.
Chemical:	1,1-DICHLOROETHYLENE	Report units:	UG/L
Dir:	0.5		
Sample date:	14-JUN-17	Finding:	6.2
Chemical:	TETRACHLOROETHYLENE	Report units:	UG/L
Dir:	0.5		
Sample date:	14-JUN-17	Finding:	0.89
Chemical:	CARBON TETRACHLORIDE	Report units:	UG/L
Dir:	0.5		
Sample date:	07-JUN-17	Finding:	0.78
Chemical:	CARBON TETRACHLORIDE	Report units:	UG/L
Dir:	0.5		
Sample date:	07-JUN-17	Finding:	0.88
Chemical:	CIS-1,2-DICHLOROETHYLENE	Report units:	UG/L
Dir:	0.5		
Sample date:	07-JUN-17	Finding:	4.9
Chemical:	TRICHLOROETHYLENE	Report units:	UG/L
Dir:	0.5		
Sample date:	07-JUN-17	Finding:	7.
Chemical:	1,1-DICHLOROETHYLENE	Report units:	UG/L
Dir:	0.5		
Sample date:	07-JUN-17	Finding:	5.7
Chemical:	TETRACHLOROETHYLENE	Report units:	UG/L
Dir:	0.5		
Sample date:	31-MAY-17	Finding:	7.8
Chemical:	TRICHLOROETHYLENE	Report units:	UG/L

GEOCHECK® - PHYSICAL SETTING SOURCE MAP FINDINGS

Dir:	0.5		
Sample date:	31-MAY-17	Finding:	1.4
Chemical:	CIS-1,2-DICHLOROETHYLENE	Report units:	UG/L
Dir:	0.5		
Sample date:	31-MAY-17	Finding:	15.
Chemical:	1,1-DICHLOROETHYLENE	Report units:	UG/L
Dir:	0.5		
Sample date:	31-MAY-17	Finding:	0.91
Chemical:	1,1-DICHLOROETHANE	Report units:	UG/L
Dir:	0.5		
Sample date:	31-MAY-17	Finding:	10.
Chemical:	TETRACHLOROETHYLENE	Report units:	UG/L
Dir:	0.5		
Sample date:	24-MAY-17	Finding:	0.53
Chemical:	CARBON TETRACHLORIDE	Report units:	UG/L
Dir:	0.5		
Sample date:	24-MAY-17	Finding:	4.5
Chemical:	TETRACHLOROETHYLENE	Report units:	UG/L
Dir:	0.5		
Sample date:	24-MAY-17	Finding:	0.53
Chemical:	CIS-1,2-DICHLOROETHYLENE	Report units:	UG/L
Dir:	0.5		
Sample date:	24-MAY-17	Finding:	3.6
Chemical:	TRICHLOROETHYLENE	Report units:	UG/L
Dir:	0.5		
Sample date:	24-MAY-17	Finding:	5.3
Chemical:	1,1-DICHLOROETHYLENE	Report units:	UG/L
Dir:	0.5		
Sample date:	17-MAY-17	Finding:	4.4
Chemical:	TETRACHLOROETHYLENE	Report units:	UG/L
Dir:	0.5		
Sample date:	17-MAY-17	Finding:	5.4
Chemical:	1,1-DICHLOROETHYLENE	Report units:	UG/L
Dir:	0.5		
Sample date:	17-MAY-17	Finding:	3.6
Chemical:	TRICHLOROETHYLENE	Report units:	UG/L
Dir:	0.5		
Sample date:	17-MAY-17	Finding:	0.53
Chemical:	CIS-1,2-DICHLOROETHYLENE	Report units:	UG/L
Dir:	0.5		
Sample date:	10-MAY-17	Finding:	0.86
Chemical:	CIS-1,2-DICHLOROETHYLENE	Report units:	UG/L
Dir:	0.5		
Sample date:	10-MAY-17	Finding:	9.1
Chemical:	1,1-DICHLOROETHYLENE	Report units:	UG/L
Dir:	0.5		

GEOCHECK® - PHYSICAL SETTING SOURCE MAP FINDINGS

Sample date:	10-MAY-17	Finding:	0.55
Chemical:	1,1-DICHLOROETHANE	Report units:	UG/L
Dir:	0.5		
Sample date:	10-MAY-17	Finding:	6.3
Chemical:	TETRACHLOROETHYLENE	Report units:	UG/L
Dir:	0.5		
Sample date:	10-MAY-17	Finding:	0.76
Chemical:	CARBON TETRACHLORIDE	Report units:	UG/L
Dir:	0.5		
Sample date:	10-MAY-17	Finding:	1.6
Chemical:	CIS-1,2-DICHLOROETHYLENE	Report units:	UG/L
Dir:	0.5		
Sample date:	10-MAY-17	Finding:	8.6
Chemical:	TRICHLOROETHYLENE	Report units:	UG/L
Dir:	0.5		
Sample date:	10-MAY-17	Finding:	17.
Chemical:	1,1-DICHLOROETHYLENE	Report units:	UG/L
Dir:	0.5		
Sample date:	10-MAY-17	Finding:	1.1
Chemical:	1,1-DICHLOROETHANE	Report units:	UG/L
Dir:	0.5		
Sample date:	10-MAY-17	Finding:	10.
Chemical:	TETRACHLOROETHYLENE	Report units:	UG/L
Dir:	0.5		
Sample date:	10-MAY-17	Finding:	4.9
Chemical:	NITRATE (AS N)	Report units:	MG/L
Dir:	0.4		
Sample date:	10-MAY-17	Finding:	5.2
Chemical:	TRICHLOROETHYLENE	Report units:	UG/L
Dir:	0.5		
Sample date:	02-MAY-17	Finding:	4.6
Chemical:	TRICHLOROETHYLENE	Report units:	UG/L
Dir:	0.5		
Sample date:	02-MAY-17	Finding:	8.1
Chemical:	1,1-DICHLOROETHYLENE	Report units:	UG/L
Dir:	0.5		
Sample date:	02-MAY-17	Finding:	5.6
Chemical:	TETRACHLOROETHYLENE	Report units:	UG/L
Dir:	0.5		
Sample date:	02-MAY-17	Finding:	0.67
Chemical:	CARBON TETRACHLORIDE	Report units:	UG/L
Dir:	0.5		
Sample date:	02-MAY-17	Finding:	0.8
Chemical:	CIS-1,2-DICHLOROETHYLENE	Report units:	UG/L
Dir:	0.5		
Sample date:	26-APR-17	Finding:	5.7
Chemical:	TETRACHLOROETHYLENE	Report units:	UG/L

GEOCHECK® - PHYSICAL SETTING SOURCE MAP FINDINGS

Dir:	0.5		
Sample date:	26-APR-17	Finding:	8.4
Chemical:	1,1-DICHLOROETHYLENE	Report units:	UG/L
Dir:	0.5		
Sample date:	26-APR-17	Finding:	4.8
Chemical:	TRICHLOROETHYLENE	Report units:	UG/L
Dir:	0.5		
Sample date:	26-APR-17	Finding:	0.67
Chemical:	CIS-1,2-DICHLOROETHYLENE	Report units:	UG/L
Dir:	0.5		
Sample date:	26-APR-17	Finding:	0.69
Chemical:	CARBON TETRACHLORIDE	Report units:	UG/L
Dir:	0.5		
Sample date:	19-APR-17	Finding:	3.6
Chemical:	TRICHLOROETHYLENE	Report units:	UG/L
Dir:	0.5		
Sample date:	19-APR-17	Finding:	0.7
Chemical:	CARBON TETRACHLORIDE	Report units:	UG/L
Dir:	0.5		
Sample date:	19-APR-17	Finding:	4.2
Chemical:	TETRACHLOROETHYLENE	Report units:	UG/L
Dir:	0.5		
Sample date:	19-APR-17	Finding:	5.4
Chemical:	1,1-DICHLOROETHYLENE	Report units:	UG/L
Dir:	0.5		
Sample date:	19-APR-17	Finding:	0.58
Chemical:	CIS-1,2-DICHLOROETHYLENE	Report units:	UG/L
Dir:	0.5		
Sample date:	12-APR-17	Finding:	4.8
Chemical:	TRICHLOROETHYLENE	Report units:	UG/L
Dir:	0.5		
Sample date:	12-APR-17	Finding:	8.3
Chemical:	1,1-DICHLOROETHYLENE	Report units:	UG/L
Dir:	0.5		
Sample date:	12-APR-17	Finding:	5.3
Chemical:	TETRACHLOROETHYLENE	Report units:	UG/L
Dir:	0.5		
Sample date:	12-APR-17	Finding:	0.7
Chemical:	CARBON TETRACHLORIDE	Report units:	UG/L
Dir:	0.5		
Sample date:	12-APR-17	Finding:	0.8
Chemical:	CIS-1,2-DICHLOROETHYLENE	Report units:	UG/L
Dir:	0.5		
Sample date:	05-APR-17	Finding:	5.
Chemical:	TRICHLOROETHYLENE	Report units:	UG/L
Dir:	0.5		

GEOCHECK® - PHYSICAL SETTING SOURCE MAP FINDINGS

Sample date:	05-APR-17	Finding:	9.1
Chemical:	1,1-DICHLOROETHYLENE	Report units:	UG/L
Dir:	0.5		
Sample date:	05-APR-17	Finding:	0.55
Chemical:	1,1-DICHLOROETHANE	Report units:	UG/L
Dir:	0.5		
Sample date:	05-APR-17	Finding:	5.7
Chemical:	TETRACHLOROETHYLENE	Report units:	UG/L
Dir:	0.5		
Sample date:	05-APR-17	Finding:	0.58
Chemical:	CARBON TETRACHLORIDE	Report units:	UG/L
Dir:	0.5		
Sample date:	05-APR-17	Finding:	0.86
Chemical:	CIS-1,2-DICHLOROETHYLENE	Report units:	UG/L
Dir:	0.5		
Sample date:	29-MAR-17	Finding:	5.5
Chemical:	TRICHLOROETHYLENE	Report units:	UG/L
Dir:	0.5		
Sample date:	29-MAR-17	Finding:	12.
Chemical:	1,1-DICHLOROETHYLENE	Report units:	UG/L
Dir:	0.5		
Sample date:	29-MAR-17	Finding:	0.76
Chemical:	1,1-DICHLOROETHANE	Report units:	UG/L
Dir:	0.5		
Sample date:	29-MAR-17	Finding:	6.1
Chemical:	TETRACHLOROETHYLENE	Report units:	UG/L
Dir:	0.5		
Sample date:	29-MAR-17	Finding:	1.1
Chemical:	CIS-1,2-DICHLOROETHYLENE	Report units:	UG/L
Dir:	0.5		
Sample date:	22-MAR-17	Finding:	9.1
Chemical:	TETRACHLOROETHYLENE	Report units:	UG/L
Dir:	0.5		
Sample date:	22-MAR-17	Finding:	1.1
Chemical:	1,1-DICHLOROETHANE	Report units:	UG/L
Dir:	0.5		
Sample date:	22-MAR-17	Finding:	16.
Chemical:	1,1-DICHLOROETHYLENE	Report units:	UG/L
Dir:	0.5		
Sample date:	22-MAR-17	Finding:	8.
Chemical:	TRICHLOROETHYLENE	Report units:	UG/L
Dir:	0.5		
Sample date:	22-MAR-17	Finding:	1.5
Chemical:	CIS-1,2-DICHLOROETHYLENE	Report units:	UG/L
Dir:	0.5		
Sample date:	15-MAR-17	Finding:	1.4
Chemical:	CIS-1,2-DICHLOROETHYLENE	Report units:	UG/L

GEOCHECK® - PHYSICAL SETTING SOURCE MAP FINDINGS

Dir:	0.5		
Sample date:	15-MAR-17	Finding:	8.7
Chemical:	TRICHLOROETHYLENE	Report units:	UG/L
Dir:	0.5		
Sample date:	15-MAR-17	Finding:	18.
Chemical:	1,1-DICHLOROETHYLENE	Report units:	UG/L
Dir:	0.5		
Sample date:	15-MAR-17	Finding:	12.
Chemical:	TETRACHLOROETHYLENE	Report units:	UG/L
Dir:	0.5		
Sample date:	15-MAR-17	Finding:	1.1
Chemical:	1,1-DICHLOROETHANE	Report units:	UG/L
Dir:	0.5		
Sample date:	09-MAR-17	Finding:	7.9
Chemical:	CHROMIUM, HEXAVALENT	Report units:	UG/L
Dir:	1.		
Sample date:	09-MAR-17	Finding:	1.3
Chemical:	1,4-DIOXANE	Report units:	UG/L
Dir:	1.		
Sample date:	08-MAR-17	Finding:	12.
Chemical:	TETRACHLOROETHYLENE	Report units:	UG/L
Dir:	0.5		
Sample date:	08-MAR-17	Finding:	1.4
Chemical:	CIS-1,2-DICHLOROETHYLENE	Report units:	UG/L
Dir:	0.5		
Sample date:	08-MAR-17	Finding:	8.6
Chemical:	TRICHLOROETHYLENE	Report units:	UG/L
Dir:	0.5		
Sample date:	08-MAR-17	Finding:	17.
Chemical:	1,1-DICHLOROETHYLENE	Report units:	UG/L
Dir:	0.5		
Sample date:	08-MAR-17	Finding:	1.1
Chemical:	1,1-DICHLOROETHANE	Report units:	UG/L
Dir:	0.5		
Sample date:	02-MAR-17	Finding:	14.
Chemical:	TETRACHLOROETHYLENE	Report units:	UG/L
Dir:	0.5		
Sample date:	02-MAR-17	Finding:	1.3
Chemical:	1,1-DICHLOROETHANE	Report units:	UG/L
Dir:	0.5		
Sample date:	02-MAR-17	Finding:	2.
Chemical:	CIS-1,2-DICHLOROETHYLENE	Report units:	UG/L
Dir:	0.5		
Sample date:	02-MAR-17	Finding:	10.
Chemical:	TRICHLOROETHYLENE	Report units:	UG/L
Dir:	0.5		

GEOCHECK® - PHYSICAL SETTING SOURCE MAP FINDINGS

Sample date:	02-MAR-17	Finding:	23.
Chemical:	TRANS-1,2-DICHLOROETHYLENE	Report units:	UG/L
Dir:	0.5		
Sample date:	02-MAR-17	Finding:	23.
Chemical:	1,1-DICHLOROETHYLENE	Report units:	UG/L
Dir:	0.5		
Sample date:	22-FEB-17	Finding:	1.6
Chemical:	1,1-DICHLOROETHANE	Report units:	UG/L
Dir:	0.5		
Sample date:	22-FEB-17	Finding:	27.
Chemical:	1,1-DICHLOROETHYLENE	Report units:	UG/L
Dir:	0.5		
Sample date:	22-FEB-17	Finding:	13.
Chemical:	TRICHLOROETHYLENE	Report units:	UG/L
Dir:	0.5		
Sample date:	22-FEB-17	Finding:	2.3
Chemical:	CIS-1,2-DICHLOROETHYLENE	Report units:	UG/L
Dir:	0.5		
Sample date:	22-FEB-17	Finding:	14.
Chemical:	TETRACHLOROETHYLENE	Report units:	UG/L
Dir:	0.5		
Sample date:	15-FEB-17	Finding:	1.8
Chemical:	CIS-1,2-DICHLOROETHYLENE	Report units:	UG/L
Dir:	0.5		
Sample date:	15-FEB-17	Finding:	9.6
Chemical:	TRICHLOROETHYLENE	Report units:	UG/L
Dir:	0.5		
Sample date:	15-FEB-17	Finding:	21.
Chemical:	1,1-DICHLOROETHYLENE	Report units:	UG/L
Dir:	0.5		
Sample date:	15-FEB-17	Finding:	1.3
Chemical:	1,1-DICHLOROETHANE	Report units:	UG/L
Dir:	0.5		
Sample date:	15-FEB-17	Finding:	13.
Chemical:	TETRACHLOROETHYLENE	Report units:	UG/L
Dir:	0.5		
Sample date:	08-FEB-17	Finding:	2.
Chemical:	CIS-1,2-DICHLOROETHYLENE	Report units:	UG/L
Dir:	0.5		
Sample date:	08-FEB-17	Finding:	10.
Chemical:	TRICHLOROETHYLENE	Report units:	UG/L
Dir:	0.5		
Sample date:	08-FEB-17	Finding:	14.
Chemical:	TETRACHLOROETHYLENE	Report units:	UG/L
Dir:	0.5		
Sample date:	08-FEB-17	Finding:	1.5
Chemical:	1,1-DICHLOROETHANE	Report units:	UG/L

GEOCHECK® - PHYSICAL SETTING SOURCE MAP FINDINGS

Dir:	0.5		
Sample date:	08-FEB-17	Finding:	23.
Chemical:	1,1-DICHLOROETHYLENE	Report units:	UG/L
Dir:	0.5		
Sample date:	08-FEB-17	Finding:	2.2
Chemical:	CIS-1,2-DICHLOROETHYLENE	Report units:	UG/L
Dir:	0.5		
Sample date:	08-FEB-17	Finding:	11.
Chemical:	TRICHLOROETHYLENE	Report units:	UG/L
Dir:	0.5		
Sample date:	08-FEB-17	Finding:	23.
Chemical:	1,1-DICHLOROETHYLENE	Report units:	UG/L
Dir:	0.5		
Sample date:	08-FEB-17	Finding:	1.4
Chemical:	1,1-DICHLOROETHANE	Report units:	UG/L
Dir:	0.5		
Sample date:	08-FEB-17	Finding:	5.1
Chemical:	NITRATE (AS N)	Report units:	MG/L
Dir:	0.4		
Sample date:	08-FEB-17	Finding:	14.
Chemical:	TETRACHLOROETHYLENE	Report units:	UG/L
Dir:	0.5		
Sample date:	02-FEB-17	Finding:	2.1
Chemical:	CIS-1,2-DICHLOROETHYLENE	Report units:	UG/L
Dir:	0.5		
Sample date:	02-FEB-17	Finding:	10.
Chemical:	TRICHLOROETHYLENE	Report units:	UG/L
Dir:	0.5		
Sample date:	02-FEB-17	Finding:	23.
Chemical:	1,1-DICHLOROETHYLENE	Report units:	UG/L
Dir:	0.5		
Sample date:	02-FEB-17	Finding:	1.5
Chemical:	1,1-DICHLOROETHANE	Report units:	UG/L
Dir:	0.5		
Sample date:	02-FEB-17	Finding:	14.
Chemical:	TETRACHLOROETHYLENE	Report units:	UG/L
Dir:	0.5		
Sample date:	25-JAN-17	Finding:	17.
Chemical:	1,1-DICHLOROETHYLENE	Report units:	UG/L
Dir:	0.5		
Sample date:	25-JAN-17	Finding:	8.6
Chemical:	TRICHLOROETHYLENE	Report units:	UG/L
Dir:	0.5		
Sample date:	25-JAN-17	Finding:	1.1
Chemical:	1,1-DICHLOROETHANE	Report units:	UG/L
Dir:	0.5		

GEOCHECK® - PHYSICAL SETTING SOURCE MAP FINDINGS

Sample date:	25-JAN-17	Finding:	12.
Chemical:	TETRACHLOROETHYLENE	Report units:	UG/L
Dir:	0.5		
Sample date:	25-JAN-17	Finding:	1.6
Chemical:	CIS-1,2-DICHLOROETHYLENE	Report units:	UG/L
Dir:	0.5		
Sample date:	18-JAN-17	Finding:	1.2
Chemical:	1,1-DICHLOROETHANE	Report units:	UG/L
Dir:	0.5		
Sample date:	18-JAN-17	Finding:	13.
Chemical:	TETRACHLOROETHYLENE	Report units:	UG/L
Dir:	0.5		
Sample date:	18-JAN-17	Finding:	23.
Chemical:	1,1-DICHLOROETHYLENE	Report units:	UG/L
Dir:	0.5		
Sample date:	18-JAN-17	Finding:	1.5
Chemical:	CIS-1,2-DICHLOROETHYLENE	Report units:	UG/L
Dir:	0.5		
Sample date:	18-JAN-17	Finding:	8.7
Chemical:	TRICHLOROETHYLENE	Report units:	UG/L
Dir:	0.5		
Sample date:	11-JAN-17	Finding:	9.9
Chemical:	TRICHLOROETHYLENE	Report units:	UG/L
Dir:	0.5		
Sample date:	11-JAN-17	Finding:	25.
Chemical:	1,1-DICHLOROETHYLENE	Report units:	UG/L
Dir:	0.5		
Sample date:	11-JAN-17	Finding:	14.
Chemical:	TETRACHLOROETHYLENE	Report units:	UG/L
Dir:	0.5		
Sample date:	11-JAN-17	Finding:	1.4
Chemical:	1,1-DICHLOROETHANE	Report units:	UG/L
Dir:	0.5		
Sample date:	11-JAN-17	Finding:	1.9
Chemical:	CIS-1,2-DICHLOROETHYLENE	Report units:	UG/L
Dir:	0.5		
Sample date:	14-DEC-16	Finding:	0.71
Chemical:	1,1-DICHLOROETHANE	Report units:	UG/L
Dir:	0.5		
Sample date:	14-DEC-16	Finding:	6.9
Chemical:	TETRACHLOROETHYLENE	Report units:	UG/L
Dir:	0.5		
Sample date:	14-DEC-16	Finding:	0.55
Chemical:	CARBON TETRACHLORIDE	Report units:	UG/L
Dir:	0.5		
Sample date:	14-DEC-16	Finding:	1.1
Chemical:	CIS-1,2-DICHLOROETHYLENE	Report units:	UG/L

GEOCHECK® - PHYSICAL SETTING SOURCE MAP FINDINGS

Dir:	0.5		
Sample date:	14-DEC-16	Finding:	6.5
Chemical:	TRICHLOROETHYLENE	Report units:	UG/L
Dir:	0.5		
Sample date:	14-DEC-16	Finding:	10.
Chemical:	1,1-DICHLOROETHYLENE	Report units:	UG/L
Dir:	0.5		
Sample date:	06-DEC-16	Finding:	1.2
Chemical:	CIS-1,2-DICHLOROETHYLENE	Report units:	UG/L
Dir:	0.5		
Sample date:	06-DEC-16	Finding:	12.
Chemical:	1,1-DICHLOROETHYLENE	Report units:	UG/L
Dir:	0.5		
Sample date:	06-DEC-16	Finding:	0.76
Chemical:	1,1-DICHLOROETHANE	Report units:	UG/L
Dir:	0.5		
Sample date:	06-DEC-16	Finding:	8.
Chemical:	TETRACHLOROETHYLENE	Report units:	UG/L
Dir:	0.5		
Sample date:	06-DEC-16	Finding:	7.
Chemical:	TRICHLOROETHYLENE	Report units:	UG/L
Dir:	0.5		
Sample date:	30-NOV-16	Finding:	1.1
Chemical:	1,4-DIOXANE	Report units:	UG/L
Dir:	1.		
Sample date:	30-NOV-16	Finding:	8.
Chemical:	TRICHLOROETHYLENE	Report units:	UG/L
Dir:	0.5		
Sample date:	30-NOV-16	Finding:	14.
Chemical:	1,1-DICHLOROETHYLENE	Report units:	UG/L
Dir:	0.5		
Sample date:	30-NOV-16	Finding:	0.99
Chemical:	1,1-DICHLOROETHANE	Report units:	UG/L
Dir:	0.5		
Sample date:	30-NOV-16	Finding:	9.2
Chemical:	TETRACHLOROETHYLENE	Report units:	UG/L
Dir:	0.5		
Sample date:	30-NOV-16	Finding:	1.4
Chemical:	CIS-1,2-DICHLOROETHYLENE	Report units:	UG/L
Dir:	0.5		
Sample date:	30-NOV-16	Finding:	8.6
Chemical:	CHROMIUM, HEXAVALENT	Report units:	UG/L
Dir:	1.		
Sample date:	22-NOV-16	Finding:	8.2
Chemical:	TETRACHLOROETHYLENE	Report units:	UG/L
Dir:	0.5		

GEOCHECK® - PHYSICAL SETTING SOURCE MAP FINDINGS

Sample date:	22-NOV-16	Finding:	1.1
Chemical:	1,1-DICHLOROETHANE	Report units:	UG/L
Dir:	0.5		
Sample date:	22-NOV-16	Finding:	13.
Chemical:	1,1-DICHLOROETHYLENE	Report units:	UG/L
Dir:	0.5		
Sample date:	22-NOV-16	Finding:	6.5
Chemical:	TRICHLOROETHYLENE	Report units:	UG/L
Dir:	0.5		
Sample date:	22-NOV-16	Finding:	1.8
Chemical:	CIS-1,2-DICHLOROETHYLENE	Report units:	UG/L
Dir:	0.5		
Sample date:	16-NOV-16	Finding:	4.3
Chemical:	TETRACHLOROETHYLENE	Report units:	UG/L
Dir:	0.5		
Sample date:	16-NOV-16	Finding:	5.8
Chemical:	1,1-DICHLOROETHYLENE	Report units:	UG/L
Dir:	0.5		
Sample date:	16-NOV-16	Finding:	3.6
Chemical:	TRICHLOROETHYLENE	Report units:	UG/L
Dir:	0.5		
Sample date:	16-NOV-16	Finding:	0.76
Chemical:	CIS-1,2-DICHLOROETHYLENE	Report units:	UG/L
Dir:	0.5		
Sample date:	16-NOV-16	Finding:	0.57
Chemical:	CARBON TETRACHLORIDE	Report units:	UG/L
Dir:	0.5		
Sample date:	09-NOV-16	Finding:	5.1
Chemical:	TRICHLOROETHYLENE	Report units:	UG/L
Dir:	0.5		
Sample date:	09-NOV-16	Finding:	8.1
Chemical:	1,1-DICHLOROETHYLENE	Report units:	UG/L
Dir:	0.5		
Sample date:	09-NOV-16	Finding:	0.55
Chemical:	1,1-DICHLOROETHANE	Report units:	UG/L
Dir:	0.5		
Sample date:	09-NOV-16	Finding:	6.
Chemical:	TETRACHLOROETHYLENE	Report units:	UG/L
Dir:	0.5		
Sample date:	09-NOV-16	Finding:	0.64
Chemical:	CARBON TETRACHLORIDE	Report units:	UG/L
Dir:	0.5		
Sample date:	09-NOV-16	Finding:	0.87
Chemical:	CIS-1,2-DICHLOROETHYLENE	Report units:	UG/L
Dir:	0.5		
Sample date:	09-NOV-16	Finding:	5.
Chemical:	TRICHLOROETHYLENE	Report units:	UG/L

GEOCHECK® - PHYSICAL SETTING SOURCE MAP FINDINGS

Dir:	0.5		
Sample date:	09-NOV-16	Finding:	8.9
Chemical:	1,1-DICHLOROETHYLENE	Report units:	UG/L
Dir:	0.5		
Sample date:	09-NOV-16	Finding:	0.56
Chemical:	1,1-DICHLOROETHANE	Report units:	UG/L
Dir:	0.5		
Sample date:	09-NOV-16	Finding:	5.6
Chemical:	TETRACHLOROETHYLENE	Report units:	UG/L
Dir:	0.5		
Sample date:	09-NOV-16	Finding:	0.6
Chemical:	CARBON TETRACHLORIDE	Report units:	UG/L
Dir:	0.5		
Sample date:	09-NOV-16	Finding:	3.2
Chemical:	NITRATE (AS N)	Report units:	MG/L
Dir:	0.4		
Sample date:	09-NOV-16	Finding:	0.96
Chemical:	CIS-1,2-DICHLOROETHYLENE	Report units:	UG/L
Dir:	0.5		
Sample date:	01-NOV-16	Finding:	6.1
Chemical:	TRICHLOROETHYLENE	Report units:	UG/L
Dir:	0.5		
Sample date:	01-NOV-16	Finding:	11.
Chemical:	1,1-DICHLOROETHYLENE	Report units:	UG/L
Dir:	0.5		
Sample date:	01-NOV-16	Finding:	0.67
Chemical:	1,1-DICHLOROETHANE	Report units:	UG/L
Dir:	0.5		
Sample date:	01-NOV-16	Finding:	7.8
Chemical:	TETRACHLOROETHYLENE	Report units:	UG/L
Dir:	0.5		
Sample date:	01-NOV-16	Finding:	1.
Chemical:	CIS-1,2-DICHLOROETHYLENE	Report units:	UG/L
Dir:	0.5		
Sample date:	26-OCT-16	Finding:	1.2
Chemical:	CIS-1,2-DICHLOROETHYLENE	Report units:	UG/L
Dir:	0.5		
Sample date:	26-OCT-16	Finding:	6.9
Chemical:	TETRACHLOROETHYLENE	Report units:	UG/L
Dir:	0.5		
Sample date:	26-OCT-16	Finding:	0.72
Chemical:	1,1-DICHLOROETHANE	Report units:	UG/L
Dir:	0.5		
Sample date:	26-OCT-16	Finding:	9.8
Chemical:	1,1-DICHLOROETHYLENE	Report units:	UG/L
Dir:	0.5		

GEOCHECK® - PHYSICAL SETTING SOURCE MAP FINDINGS

Sample date:	26-OCT-16	Finding:	5.6
Chemical:	TRICHLOROETHYLENE	Report units:	UG/L
Dir:	0.5		
Sample date:	19-OCT-16	Finding:	0.99
Chemical:	CIS-1,2-DICHLOROETHYLENE	Report units:	UG/L
Dir:	0.5		
Sample date:	19-OCT-16	Finding:	7.4
Chemical:	1,1-DICHLOROETHYLENE	Report units:	UG/L
Dir:	0.5		
Sample date:	19-OCT-16	Finding:	5.1
Chemical:	TRICHLOROETHYLENE	Report units:	UG/L
Dir:	0.5		
Sample date:	19-OCT-16	Finding:	0.53
Chemical:	1,1-DICHLOROETHANE	Report units:	UG/L
Dir:	0.5		
Sample date:	19-OCT-16	Finding:	6.
Chemical:	TETRACHLOROETHYLENE	Report units:	UG/L
Dir:	0.5		
Sample date:	19-OCT-16	Finding:	0.52
Chemical:	CARBON TETRACHLORIDE	Report units:	UG/L
Dir:	0.5		
Sample date:	12-OCT-16	Finding:	0.7
Chemical:	CIS-1,2-DICHLOROETHYLENE	Report units:	UG/L
Dir:	0.5		
Sample date:	12-OCT-16	Finding:	4.5
Chemical:	TRICHLOROETHYLENE	Report units:	UG/L
Dir:	0.5		
Sample date:	12-OCT-16	Finding:	7.8
Chemical:	1,1-DICHLOROETHYLENE	Report units:	UG/L
Dir:	0.5		
Sample date:	12-OCT-16	Finding:	4.5
Chemical:	TETRACHLOROETHYLENE	Report units:	UG/L
Dir:	0.5		
Sample date:	12-OCT-16	Finding:	0.79
Chemical:	CARBON TETRACHLORIDE	Report units:	UG/L
Dir:	0.5		
Sample date:	04-OCT-16	Finding:	0.69
Chemical:	CARBON TETRACHLORIDE	Report units:	UG/L
Dir:	0.5		
Sample date:	04-OCT-16	Finding:	5.1
Chemical:	TETRACHLOROETHYLENE	Report units:	UG/L
Dir:	0.5		
Sample date:	04-OCT-16	Finding:	0.55
Chemical:	1,1-DICHLOROETHANE	Report units:	UG/L
Dir:	0.5		
Sample date:	04-OCT-16	Finding:	6.7
Chemical:	1,1-DICHLOROETHYLENE	Report units:	UG/L

GEOCHECK® - PHYSICAL SETTING SOURCE MAP FINDINGS

Dir:	0.5		
Sample date:	04-OCT-16	Finding:	4.8
Chemical:	TRICHLOROETHYLENE	Report units:	UG/L
Dir:	0.5		
Sample date:	04-OCT-16	Finding:	0.9
Chemical:	CIS-1,2-DICHLOROETHYLENE	Report units:	UG/L
Dir:	0.5		
Sample date:	28-SEP-16	Finding:	4.4
Chemical:	TRICHLOROETHYLENE	Report units:	UG/L
Dir:	0.5		
Sample date:	28-SEP-16	Finding:	7.
Chemical:	1,1-DICHLOROETHYLENE	Report units:	UG/L
Dir:	0.5		
Sample date:	28-SEP-16	Finding:	5.
Chemical:	TETRACHLOROETHYLENE	Report units:	UG/L
Dir:	0.5		
Sample date:	28-SEP-16	Finding:	0.78
Chemical:	CARBON TETRACHLORIDE	Report units:	UG/L
Dir:	0.5		
Sample date:	28-SEP-16	Finding:	0.72
Chemical:	CIS-1,2-DICHLOROETHYLENE	Report units:	UG/L
Dir:	0.5		
Sample date:	21-SEP-16	Finding:	7.
Chemical:	TRICHLOROETHYLENE	Report units:	UG/L
Dir:	0.5		
Sample date:	21-SEP-16	Finding:	12.
Chemical:	1,1-DICHLOROETHYLENE	Report units:	UG/L
Dir:	0.5		
Sample date:	21-SEP-16	Finding:	0.83
Chemical:	1,1-DICHLOROETHANE	Report units:	UG/L
Dir:	0.5		
Sample date:	21-SEP-16	Finding:	8.8
Chemical:	TETRACHLOROETHYLENE	Report units:	UG/L
Dir:	0.5		
Sample date:	21-SEP-16	Finding:	1.5
Chemical:	CIS-1,2-DICHLOROETHYLENE	Report units:	UG/L
Dir:	0.5		
Sample date:	14-SEP-16	Finding:	4.4
Chemical:	TRICHLOROETHYLENE	Report units:	UG/L
Dir:	0.5		
Sample date:	14-SEP-16	Finding:	0.76
Chemical:	CIS-1,2-DICHLOROETHYLENE	Report units:	UG/L
Dir:	0.5		
Sample date:	14-SEP-16	Finding:	6.3
Chemical:	1,1-DICHLOROETHYLENE	Report units:	UG/L
Dir:	0.5		

GEOCHECK® - PHYSICAL SETTING SOURCE MAP FINDINGS

Sample date:	14-SEP-16	Finding:	4.9
Chemical:	TETRACHLOROETHYLENE	Report units:	UG/L
Dir:	0.5		
Sample date:	14-SEP-16	Finding:	0.68
Chemical:	CARBON TETRACHLORIDE	Report units:	UG/L
Dir:	0.5		
Sample date:	07-SEP-16	Finding:	0.8
Chemical:	CIS-1,2-DICHLOROETHYLENE	Report units:	UG/L
Dir:	0.5		
Sample date:	07-SEP-16	Finding:	4.7
Chemical:	TRICHLOROETHYLENE	Report units:	UG/L
Dir:	0.5		
Sample date:	07-SEP-16	Finding:	7.6
Chemical:	1,1-DICHLOROETHYLENE	Report units:	UG/L
Dir:	0.5		
Sample date:	07-SEP-16	Finding:	5.7
Chemical:	TETRACHLOROETHYLENE	Report units:	UG/L
Dir:	0.5		
Sample date:	07-SEP-16	Finding:	0.64
Chemical:	CARBON TETRACHLORIDE	Report units:	UG/L
Dir:	0.5		
Sample date:	31-AUG-16	Finding:	7.4
Chemical:	TRICHLOROETHYLENE	Report units:	UG/L
Dir:	0.5		
Sample date:	31-AUG-16	Finding:	15.
Chemical:	1,1-DICHLOROETHYLENE	Report units:	UG/L
Dir:	0.5		
Sample date:	31-AUG-16	Finding:	0.89
Chemical:	1,1-DICHLOROETHANE	Report units:	UG/L
Dir:	0.5		
Sample date:	31-AUG-16	Finding:	10.
Chemical:	TETRACHLOROETHYLENE	Report units:	UG/L
Dir:	0.5		
Sample date:	31-AUG-16	Finding:	1.3
Chemical:	CIS-1,2-DICHLOROETHYLENE	Report units:	UG/L
Dir:	0.5		
Sample date:	30-AUG-16	Finding:	10.
Chemical:	CHROMIUM, HEXAVALENT	Report units:	UG/L
Dir:	1.		
Sample date:	30-AUG-16	Finding:	1.3
Chemical:	1,4-DIOXANE	Report units:	UG/L
Dir:	1.		
Sample date:	24-AUG-16	Finding:	4.2
Chemical:	TRICHLOROETHYLENE	Report units:	UG/L
Dir:	0.5		
Sample date:	24-AUG-16	Finding:	6.9
Chemical:	1,1-DICHLOROETHYLENE	Report units:	UG/L

GEOCHECK® - PHYSICAL SETTING SOURCE MAP FINDINGS

Dir:	0.5		
Sample date:	24-AUG-16	Finding:	4.7
Chemical:	TETRACHLOROETHYLENE	Report units:	UG/L
Dir:	0.5		
Sample date:	24-AUG-16	Finding:	0.81
Chemical:	CARBON TETRACHLORIDE	Report units:	UG/L
Dir:	0.5		
Sample date:	24-AUG-16	Finding:	0.68
Chemical:	CIS-1,2-DICHLOROETHYLENE	Report units:	UG/L
Dir:	0.5		
Sample date:	17-AUG-16	Finding:	7.6
Chemical:	1,1-DICHLOROETHYLENE	Report units:	UG/L
Dir:	0.5		
Sample date:	17-AUG-16	Finding:	4.6
Chemical:	TRICHLOROETHYLENE	Report units:	UG/L
Dir:	0.5		
Sample date:	17-AUG-16	Finding:	390.
Chemical:	TOTAL DISSOLVED SOLIDS	Report units:	MG/L
Dir:	0.		
Sample date:	17-AUG-16	Finding:	0.82
Chemical:	CIS-1,2-DICHLOROETHYLENE	Report units:	UG/L
Dir:	0.5		
Sample date:	17-AUG-16	Finding:	4.e-002
Chemical:	GROSS ALPHA MDA95	Report units:	PCI/L
Dir:	0.		
Sample date:	17-AUG-16	Finding:	0.69
Chemical:	CARBON TETRACHLORIDE	Report units:	UG/L
Dir:	0.5		
Sample date:	17-AUG-16	Finding:	4.8
Chemical:	TETRACHLOROETHYLENE	Report units:	UG/L
Dir:	0.5		
Sample date:	17-AUG-16	Finding:	6.7
Chemical:	1,1-DICHLOROETHYLENE	Report units:	UG/L
Dir:	0.5		
Sample date:	17-AUG-16	Finding:	4.4
Chemical:	TRICHLOROETHYLENE	Report units:	UG/L
Dir:	0.5		
Sample date:	17-AUG-16	Finding:	0.7
Chemical:	CIS-1,2-DICHLOROETHYLENE	Report units:	UG/L
Dir:	0.5		
Sample date:	17-AUG-16	Finding:	7.9e-002
Chemical:	RADIUM 226 COUNTING ERROR	Report units:	PCI/L
Dir:	0.		
Sample date:	17-AUG-16	Finding:	3.2e-002
Chemical:	RADIUM 228	Report units:	PCI/L
Dir:	1.		

GEOCHECK® - PHYSICAL SETTING SOURCE MAP FINDINGS

Sample date:	17-AUG-16	Finding:	0.525
Chemical:	RADIUM 228 COUNTING ERROR	Report units:	PCI/L
Dir:	0.		
Sample date:	17-AUG-16	Finding:	0.363
Chemical:	RADIUM 226 MDA95	Report units:	PCI/L
Dir:	0.		
Sample date:	17-AUG-16	Finding:	0.253
Chemical:	RADIUM 228 MDA95	Report units:	PCI/L
Dir:	0.		
Sample date:	17-AUG-16	Finding:	3.3
Chemical:	NITRATE (AS N)	Report units:	MG/L
Dir:	0.4		
Sample date:	17-AUG-16	Finding:	3.84
Chemical:	GROSS ALPHA	Report units:	PCI/L
Dir:	3.		
Sample date:	17-AUG-16	Finding:	0.25
Chemical:	GROSS ALPHA COUNTING ERROR	Report units:	PCI/L
Dir:	0.		
Sample date:	17-AUG-16	Finding:	3.2
Chemical:	URANIUM (PCI/L)	Report units:	PCI/L
Dir:	1.		
Sample date:	17-AUG-16	Finding:	0.79
Chemical:	CARBON TETRACHLORIDE	Report units:	UG/L
Dir:	0.5		
Sample date:	17-AUG-16	Finding:	5.5
Chemical:	TETRACHLOROETHYLENE	Report units:	UG/L
Dir:	0.5		
Sample date:	10-AUG-16	Finding:	3.8
Chemical:	TRICHLOROETHYLENE	Report units:	UG/L
Dir:	0.5		
Sample date:	10-AUG-16	Finding:	7.3
Chemical:	1,1-DICHLOROETHYLENE	Report units:	UG/L
Dir:	0.5		
Sample date:	10-AUG-16	Finding:	4.5
Chemical:	TETRACHLOROETHYLENE	Report units:	UG/L
Dir:	0.5		
Sample date:	10-AUG-16	Finding:	0.84
Chemical:	CARBON TETRACHLORIDE	Report units:	UG/L
Dir:	0.5		
Sample date:	10-AUG-16	Finding:	0.71
Chemical:	CIS-1,2-DICHLOROETHYLENE	Report units:	UG/L
Dir:	0.5		
Sample date:	02-AUG-16	Finding:	4.4
Chemical:	TRICHLOROETHYLENE	Report units:	UG/L
Dir:	0.5		
Sample date:	02-AUG-16	Finding:	7.8
Chemical:	1,1-DICHLOROETHYLENE	Report units:	UG/L

GEOCHECK® - PHYSICAL SETTING SOURCE MAP FINDINGS

Dir:	0.5		
Sample date:	02-AUG-16	Finding:	5.3
Chemical:	TETRACHLOROETHYLENE	Report units:	UG/L
Dir:	0.5		
Sample date:	02-AUG-16	Finding:	0.75
Chemical:	CARBON TETRACHLORIDE	Report units:	UG/L
Dir:	0.5		
Sample date:	02-AUG-16	Finding:	0.77
Chemical:	CIS-1,2-DICHLOROETHYLENE	Report units:	UG/L
Dir:	0.5		
Sample date:	27-JUL-16	Finding:	4.1
Chemical:	TRICHLOROETHYLENE	Report units:	UG/L
Dir:	0.5		
Sample date:	27-JUL-16	Finding:	7.1
Chemical:	1,1-DICHLOROETHYLENE	Report units:	UG/L
Dir:	0.5		
Sample date:	27-JUL-16	Finding:	4.5
Chemical:	TETRACHLOROETHYLENE	Report units:	UG/L
Dir:	0.5		
Sample date:	27-JUL-16	Finding:	0.71
Chemical:	CARBON TETRACHLORIDE	Report units:	UG/L
Dir:	0.5		
Sample date:	27-JUL-16	Finding:	0.69
Chemical:	CIS-1,2-DICHLOROETHYLENE	Report units:	UG/L
Dir:	0.5		
Sample date:	20-JUL-16	Finding:	0.78
Chemical:	CIS-1,2-DICHLOROETHYLENE	Report units:	UG/L
Dir:	0.5		
Sample date:	20-JUL-16	Finding:	3.9
Chemical:	TRICHLOROETHYLENE	Report units:	UG/L
Dir:	0.5		
Sample date:	20-JUL-16	Finding:	7.5
Chemical:	1,1-DICHLOROETHYLENE	Report units:	UG/L
Dir:	0.5		
Sample date:	20-JUL-16	Finding:	0.51
Chemical:	1,1-DICHLOROETHANE	Report units:	UG/L
Dir:	0.5		
Sample date:	20-JUL-16	Finding:	0.79
Chemical:	CARBON TETRACHLORIDE	Report units:	UG/L
Dir:	0.5		
Sample date:	20-JUL-16	Finding:	5.
Chemical:	TETRACHLOROETHYLENE	Report units:	UG/L
Dir:	0.5		
Sample date:	13-JUL-16	Finding:	3.6
Chemical:	TRICHLOROETHYLENE	Report units:	UG/L
Dir:	0.5		

GEOCHECK® - PHYSICAL SETTING SOURCE MAP FINDINGS

Sample date:	13-JUL-16	Finding:	6.6
Chemical:	1,1-DICHLOROETHYLENE	Report units:	UG/L
Dir:	0.5		
Sample date:	13-JUL-16	Finding:	4.5
Chemical:	TETRACHLOROETHYLENE	Report units:	UG/L
Dir:	0.5		
Sample date:	13-JUL-16	Finding:	0.71
Chemical:	CARBON TETRACHLORIDE	Report units:	UG/L
Dir:	0.5		
Sample date:	13-JUL-16	Finding:	0.72
Chemical:	CIS-1,2-DICHLOROETHYLENE	Report units:	UG/L
Dir:	0.5		
Sample date:	05-JUL-16	Finding:	3.6
Chemical:	TRICHLOROETHYLENE	Report units:	UG/L
Dir:	0.5		
Sample date:	05-JUL-16	Finding:	7.
Chemical:	1,1-DICHLOROETHYLENE	Report units:	UG/L
Dir:	0.5		
Sample date:	05-JUL-16	Finding:	4.2
Chemical:	TETRACHLOROETHYLENE	Report units:	UG/L
Dir:	0.5		
Sample date:	05-JUL-16	Finding:	0.67
Chemical:	CARBON TETRACHLORIDE	Report units:	UG/L
Dir:	0.5		
Sample date:	05-JUL-16	Finding:	0.72
Chemical:	CIS-1,2-DICHLOROETHYLENE	Report units:	UG/L
Dir:	0.5		
Sample date:	29-JUN-16	Finding:	7.8
Chemical:	1,1-DICHLOROETHYLENE	Report units:	UG/L
Dir:	0.5		
Sample date:	29-JUN-16	Finding:	0.52
Chemical:	1,1-DICHLOROETHANE	Report units:	UG/L
Dir:	0.5		
Sample date:	29-JUN-16	Finding:	0.76
Chemical:	CIS-1,2-DICHLOROETHYLENE	Report units:	UG/L
Dir:	0.5		
Sample date:	29-JUN-16	Finding:	4.8
Chemical:	TETRACHLOROETHYLENE	Report units:	UG/L
Dir:	0.5		
Sample date:	29-JUN-16	Finding:	0.65
Chemical:	CARBON TETRACHLORIDE	Report units:	UG/L
Dir:	0.5		
Sample date:	29-JUN-16	Finding:	4.2
Chemical:	TRICHLOROETHYLENE	Report units:	UG/L
Dir:	0.5		
Sample date:	22-JUN-16	Finding:	0.86
Chemical:	CARBON TETRACHLORIDE	Report units:	UG/L

GEOCHECK® - PHYSICAL SETTING SOURCE MAP FINDINGS

Dir:	0.5		
Sample date:	22-JUN-16	Finding:	6.3
Chemical:	TETRACHLOROETHYLENE	Report units:	UG/L
Dir:	0.5		
Sample date:	22-JUN-16	Finding:	0.66
Chemical:	1,1-DICHLOROETHANE	Report units:	UG/L
Dir:	0.5		
Sample date:	22-JUN-16	Finding:	9.9
Chemical:	1,1-DICHLOROETHYLENE	Report units:	UG/L
Dir:	0.5		
Sample date:	22-JUN-16	Finding:	5.7
Chemical:	TRICHLOROETHYLENE	Report units:	UG/L
Dir:	0.5		
Sample date:	22-JUN-16	Finding:	1.
Chemical:	CIS-1,2-DICHLOROETHYLENE	Report units:	UG/L
Dir:	0.5		
Sample date:	15-JUN-16	Finding:	0.93
Chemical:	CIS-1,2-DICHLOROETHYLENE	Report units:	UG/L
Dir:	0.5		
Sample date:	15-JUN-16	Finding:	5.4
Chemical:	TRICHLOROETHYLENE	Report units:	UG/L
Dir:	0.5		
Sample date:	15-JUN-16	Finding:	0.63
Chemical:	1,1-DICHLOROETHANE	Report units:	UG/L
Dir:	0.5		
Sample date:	15-JUN-16	Finding:	5.
Chemical:	TETRACHLOROETHYLENE	Report units:	UG/L
Dir:	0.5		
Sample date:	15-JUN-16	Finding:	0.56
Chemical:	CARBON TETRACHLORIDE	Report units:	UG/L
Dir:	0.5		
Sample date:	15-JUN-16	Finding:	10.
Chemical:	1,1-DICHLOROETHYLENE	Report units:	UG/L
Dir:	0.5		
Sample date:	08-JUN-16	Finding:	5.
Chemical:	TETRACHLOROETHYLENE	Report units:	UG/L
Dir:	0.5		
Sample date:	08-JUN-16	Finding:	0.64
Chemical:	1,1-DICHLOROETHANE	Report units:	UG/L
Dir:	0.5		
Sample date:	08-JUN-16	Finding:	10.
Chemical:	1,1-DICHLOROETHYLENE	Report units:	UG/L
Dir:	0.5		
Sample date:	08-JUN-16	Finding:	5.5
Chemical:	TRICHLOROETHYLENE	Report units:	UG/L
Dir:	0.5		

GEOCHECK® - PHYSICAL SETTING SOURCE MAP FINDINGS

Sample date:	08-JUN-16	Finding:	0.67
Chemical:	CARBON TETRACHLORIDE	Report units:	UG/L
Dir:	0.5		
Sample date:	08-JUN-16	Finding:	0.89
Chemical:	CIS-1,2-DICHLOROETHYLENE	Report units:	UG/L
Dir:	0.5		
Sample date:	01-JUN-16	Finding:	6.2
Chemical:	TETRACHLOROETHYLENE	Report units:	UG/L
Dir:	0.5		
Sample date:	01-JUN-16	Finding:	0.81
Chemical:	1,1-DICHLOROETHANE	Report units:	UG/L
Dir:	0.5		
Sample date:	01-JUN-16	Finding:	12.
Chemical:	1,1-DICHLOROETHYLENE	Report units:	UG/L
Dir:	0.5		
Sample date:	01-JUN-16	Finding:	6.5
Chemical:	TRICHLOROETHYLENE	Report units:	UG/L
Dir:	0.5		
Sample date:	01-JUN-16	Finding:	1.1
Chemical:	CIS-1,2-DICHLOROETHYLENE	Report units:	UG/L
Dir:	0.5		
Sample date:	31-MAY-16	Finding:	9.
Chemical:	CHROMIUM, HEXAVALENT	Report units:	UG/L
Dir:	1.		
Sample date:	25-MAY-16	Finding:	6.8
Chemical:	TETRACHLOROETHYLENE	Report units:	UG/L
Dir:	0.5		
Sample date:	25-MAY-16	Finding:	6.9
Chemical:	TRICHLOROETHYLENE	Report units:	UG/L
Dir:	0.5		
Sample date:	25-MAY-16	Finding:	1.2
Chemical:	CIS-1,2-DICHLOROETHYLENE	Report units:	UG/L
Dir:	0.5		
Sample date:	25-MAY-16	Finding:	13.
Chemical:	1,1-DICHLOROETHYLENE	Report units:	UG/L
Dir:	0.5		
Sample date:	25-MAY-16	Finding:	0.83
Chemical:	1,1-DICHLOROETHANE	Report units:	UG/L
Dir:	0.5		
Sample date:	25-MAY-16	Finding:	1.1
Chemical:	1,4-DIOXANE	Report units:	UG/L
Dir:	1.		
Sample date:	18-MAY-16	Finding:	0.51
Chemical:	CARBON TETRACHLORIDE	Report units:	UG/L
Dir:	0.5		
Sample date:	18-MAY-16	Finding:	6.8
Chemical:	TETRACHLOROETHYLENE	Report units:	UG/L

GEOCHECK® - PHYSICAL SETTING SOURCE MAP FINDINGS

Dir:	0.5		
Sample date:	18-MAY-16	Finding:	0.75
Chemical:	1,1-DICHLOROETHANE	Report units:	UG/L
Dir:	0.5		
Sample date:	18-MAY-16	Finding:	11.
Chemical:	1,1-DICHLOROETHYLENE	Report units:	UG/L
Dir:	0.5		
Sample date:	18-MAY-16	Finding:	5.8
Chemical:	TRICHLOROETHYLENE	Report units:	UG/L
Dir:	0.5		
Sample date:	18-MAY-16	Finding:	1.2
Chemical:	CIS-1,2-DICHLOROETHYLENE	Report units:	UG/L
Dir:	0.5		
Sample date:	11-MAY-16	Finding:	1.1
Chemical:	CIS-1,2-DICHLOROETHYLENE	Report units:	UG/L
Dir:	0.5		
Sample date:	11-MAY-16	Finding:	6.2
Chemical:	TRICHLOROETHYLENE	Report units:	UG/L
Dir:	0.5		
Sample date:	11-MAY-16	Finding:	0.79
Chemical:	1,1-DICHLOROETHANE	Report units:	UG/L
Dir:	0.5		
Sample date:	11-MAY-16	Finding:	6.1
Chemical:	TETRACHLOROETHYLENE	Report units:	UG/L
Dir:	0.5		
Sample date:	11-MAY-16	Finding:	12.
Chemical:	1,1-DICHLOROETHYLENE	Report units:	UG/L
Dir:	0.5		
Sample date:	05-MAY-16	Finding:	5.9
Chemical:	TETRACHLOROETHYLENE	Report units:	UG/L
Dir:	0.5		
Sample date:	05-MAY-16	Finding:	0.76
Chemical:	1,1-DICHLOROETHANE	Report units:	UG/L
Dir:	0.5		
Sample date:	05-MAY-16	Finding:	12.
Chemical:	1,1-DICHLOROETHYLENE	Report units:	UG/L
Dir:	0.5		
Sample date:	05-MAY-16	Finding:	6.
Chemical:	TRICHLOROETHYLENE	Report units:	UG/L
Dir:	0.5		
Sample date:	05-MAY-16	Finding:	4.
Chemical:	NITRATE (AS N)	Report units:	MG/L
Dir:	0.4		
Sample date:	05-MAY-16	Finding:	1.1
Chemical:	CIS-1,2-DICHLOROETHYLENE	Report units:	UG/L
Dir:	0.5		

GEOCHECK® - PHYSICAL SETTING SOURCE MAP FINDINGS

Sample date:	03-MAY-16	Finding:	6.1
Chemical:	TETRACHLOROETHYLENE	Report units:	UG/L
Dir:	0.5		
Sample date:	03-MAY-16	Finding:	0.81
Chemical:	1,1-DICHLOROETHANE	Report units:	UG/L
Dir:	0.5		
Sample date:	03-MAY-16	Finding:	13.
Chemical:	1,1-DICHLOROETHYLENE	Report units:	UG/L
Dir:	0.5		
Sample date:	03-MAY-16	Finding:	6.
Chemical:	TRICHLOROETHYLENE	Report units:	UG/L
Dir:	0.5		
Sample date:	03-MAY-16	Finding:	1.1
Chemical:	CIS-1,2-DICHLOROETHYLENE	Report units:	UG/L
Dir:	0.5		
Sample date:	27-APR-16	Finding:	5.6
Chemical:	TETRACHLOROETHYLENE	Report units:	UG/L
Dir:	0.5		
Sample date:	27-APR-16	Finding:	0.73
Chemical:	CIS-1,2-DICHLOROETHYLENE	Report units:	UG/L
Dir:	0.5		
Sample date:	27-APR-16	Finding:	4.5
Chemical:	TRICHLOROETHYLENE	Report units:	UG/L
Dir:	0.5		
Sample date:	27-APR-16	Finding:	7.4
Chemical:	1,1-DICHLOROETHYLENE	Report units:	UG/L
Dir:	0.5		
Sample date:	20-APR-16	Finding:	0.65
Chemical:	CARBON TETRACHLORIDE	Report units:	UG/L
Dir:	0.5		
Sample date:	20-APR-16	Finding:	1.3
Chemical:	CIS-1,2-DICHLOROETHYLENE	Report units:	UG/L
Dir:	0.5		
Sample date:	20-APR-16	Finding:	6.9
Chemical:	TRICHLOROETHYLENE	Report units:	UG/L
Dir:	0.5		
Sample date:	20-APR-16	Finding:	13.
Chemical:	1,1-DICHLOROETHYLENE	Report units:	UG/L
Dir:	0.5		
Sample date:	20-APR-16	Finding:	0.84
Chemical:	1,1-DICHLOROETHANE	Report units:	UG/L
Dir:	0.5		
Sample date:	20-APR-16	Finding:	7.6
Chemical:	TETRACHLOROETHYLENE	Report units:	UG/L
Dir:	0.5		
Sample date:	13-APR-16	Finding:	1.1
Chemical:	CIS-1,2-DICHLOROETHYLENE	Report units:	UG/L

GEOCHECK® - PHYSICAL SETTING SOURCE MAP FINDINGS

Dir:	0.5		
Sample date:	13-APR-16	Finding:	7.2
Chemical:	TRICHLOROETHYLENE	Report units:	UG/L
Dir:	0.5		
Sample date:	13-APR-16	Finding:	13.
Chemical:	1,1-DICHLOROETHYLENE	Report units:	UG/L
Dir:	0.5		
Sample date:	13-APR-16	Finding:	0.86
Chemical:	1,1-DICHLOROETHANE	Report units:	UG/L
Dir:	0.5		
Sample date:	13-APR-16	Finding:	8.2
Chemical:	TETRACHLOROETHYLENE	Report units:	UG/L
Dir:	0.5		
Sample date:	05-APR-16	Finding:	7.1
Chemical:	TETRACHLOROETHYLENE	Report units:	UG/L
Dir:	0.5		
Sample date:	05-APR-16	Finding:	1.3
Chemical:	CIS-1,2-DICHLOROETHYLENE	Report units:	UG/L
Dir:	0.5		
Sample date:	05-APR-16	Finding:	7.5
Chemical:	TRICHLOROETHYLENE	Report units:	UG/L
Dir:	0.5		
Sample date:	05-APR-16	Finding:	14.
Chemical:	1,1-DICHLOROETHYLENE	Report units:	UG/L
Dir:	0.5		
Sample date:	05-APR-16	Finding:	0.92
Chemical:	1,1-DICHLOROETHANE	Report units:	UG/L
Dir:	0.5		
Sample date:	30-MAR-16	Finding:	1.9
Chemical:	CIS-1,2-DICHLOROETHYLENE	Report units:	UG/L
Dir:	0.5		
Sample date:	30-MAR-16	Finding:	1.4
Chemical:	1,1-DICHLOROETHANE	Report units:	UG/L
Dir:	0.5		
Sample date:	30-MAR-16	Finding:	20.
Chemical:	1,1-DICHLOROETHYLENE	Report units:	UG/L
Dir:	0.5		
Sample date:	30-MAR-16	Finding:	9.9
Chemical:	TRICHLOROETHYLENE	Report units:	UG/L
Dir:	0.5		
Sample date:	30-MAR-16	Finding:	10.
Chemical:	TETRACHLOROETHYLENE	Report units:	UG/L
Dir:	0.5		
Sample date:	29-MAR-16	Finding:	0.93
Chemical:	1,1-DICHLOROETHANE	Report units:	UG/L
Dir:	0.5		

GEOCHECK® - PHYSICAL SETTING SOURCE MAP FINDINGS

Sample date:	29-MAR-16	Finding:	1.3
Chemical:	CIS-1,2-DICHLOROETHYLENE	Report units:	UG/L
Dir:	0.5		
Sample date:	29-MAR-16	Finding:	7.
Chemical:	TRICHLOROETHYLENE	Report units:	UG/L
Dir:	0.5		
Sample date:	29-MAR-16	Finding:	10.
Chemical:	1,1-DICHLOROETHYLENE	Report units:	UG/L
Dir:	0.5		
Sample date:	29-MAR-16	Finding:	7.8
Chemical:	TETRACHLOROETHYLENE	Report units:	UG/L
Dir:	0.5		
Sample date:	29-MAR-16	Finding:	3.9
Chemical:	NITRATE (AS N)	Report units:	MG/L
Dir:	0.4		
Sample date:	23-MAR-16	Finding:	1.4
Chemical:	1,1-DICHLOROETHANE	Report units:	UG/L
Dir:	0.5		
Sample date:	23-MAR-16	Finding:	12.
Chemical:	TETRACHLOROETHYLENE	Report units:	UG/L
Dir:	0.5		
Sample date:	23-MAR-16	Finding:	1.7
Chemical:	CIS-1,2-DICHLOROETHYLENE	Report units:	UG/L
Dir:	0.5		
Sample date:	23-MAR-16	Finding:	9.4
Chemical:	TRICHLOROETHYLENE	Report units:	UG/L
Dir:	0.5		
Sample date:	23-MAR-16	Finding:	24.
Chemical:	1,1-DICHLOROETHYLENE	Report units:	UG/L
Dir:	0.5		
Sample date:	16-MAR-16	Finding:	1.4
Chemical:	CIS-1,2-DICHLOROETHYLENE	Report units:	UG/L
Dir:	0.5		
Sample date:	16-MAR-16	Finding:	1.2
Chemical:	1,1-DICHLOROETHANE	Report units:	UG/L
Dir:	0.5		
Sample date:	16-MAR-16	Finding:	17.
Chemical:	1,1-DICHLOROETHYLENE	Report units:	UG/L
Dir:	0.5		
Sample date:	16-MAR-16	Finding:	8.3
Chemical:	TRICHLOROETHYLENE	Report units:	UG/L
Dir:	0.5		
Sample date:	16-MAR-16	Finding:	8.8
Chemical:	TETRACHLOROETHYLENE	Report units:	UG/L
Dir:	0.5		
Sample date:	09-MAR-16	Finding:	1.4
Chemical:	1,1-DICHLOROETHANE	Report units:	UG/L

GEOCHECK® - PHYSICAL SETTING SOURCE MAP FINDINGS

Dir:	0.5		
Sample date:	09-MAR-16	Finding:	1.7
Chemical:	CIS-1,2-DICHLOROETHYLENE	Report units:	UG/L
Dir:	0.5		
Sample date:	09-MAR-16	Finding:	10.
Chemical:	TRICHLOROETHYLENE	Report units:	UG/L
Dir:	0.5		
Sample date:	09-MAR-16	Finding:	24.
Chemical:	1,1-DICHLOROETHYLENE	Report units:	UG/L
Dir:	0.5		
Sample date:	09-MAR-16	Finding:	11.
Chemical:	TETRACHLOROETHYLENE	Report units:	UG/L
Dir:	0.5		
Sample date:	01-MAR-16	Finding:	6.4
Chemical:	TETRACHLOROETHYLENE	Report units:	UG/L
Dir:	0.5		
Sample date:	01-MAR-16	Finding:	0.78
Chemical:	1,1-DICHLOROETHANE	Report units:	UG/L
Dir:	0.5		
Sample date:	01-MAR-16	Finding:	1.
Chemical:	CIS-1,2-DICHLOROETHYLENE	Report units:	UG/L
Dir:	0.5		
Sample date:	01-MAR-16	Finding:	6.2
Chemical:	TRICHLOROETHYLENE	Report units:	UG/L
Dir:	0.5		
Sample date:	01-MAR-16	Finding:	13.
Chemical:	1,1-DICHLOROETHYLENE	Report units:	UG/L
Dir:	0.5		
Sample date:	24-FEB-16	Finding:	9.5
Chemical:	TETRACHLOROETHYLENE	Report units:	UG/L
Dir:	0.5		
Sample date:	24-FEB-16	Finding:	1.3
Chemical:	1,1-DICHLOROETHANE	Report units:	UG/L
Dir:	0.5		
Sample date:	24-FEB-16	Finding:	1.6
Chemical:	CIS-1,2-DICHLOROETHYLENE	Report units:	UG/L
Dir:	0.5		
Sample date:	24-FEB-16	Finding:	9.4
Chemical:	TRICHLOROETHYLENE	Report units:	UG/L
Dir:	0.5		
Sample date:	24-FEB-16	Finding:	22.
Chemical:	1,1-DICHLOROETHYLENE	Report units:	UG/L
Dir:	0.5		
Sample date:	13-JAN-16	Finding:	15.
Chemical:	TETRACHLOROETHYLENE	Report units:	UG/L
Dir:	0.5		

GEOCHECK® - PHYSICAL SETTING SOURCE MAP FINDINGS

Sample date:	13-JAN-16	Finding:	2.4
Chemical:	CIS-1,2-DICHLOROETHYLENE	Report units:	UG/L
Dir:	0.5		
Sample date:	13-JAN-16	Finding:	14.
Chemical:	TRICHLOROETHYLENE	Report units:	UG/L
Dir:	0.5		
Sample date:	13-JAN-16	Finding:	28.
Chemical:	1,1-DICHLOROETHYLENE	Report units:	UG/L
Dir:	0.5		
Sample date:	13-JAN-16	Finding:	1.8
Chemical:	1,1-DICHLOROETHANE	Report units:	UG/L
Dir:	0.5		
Sample date:	05-JAN-16	Finding:	2.1
Chemical:	CIS-1,2-DICHLOROETHYLENE	Report units:	UG/L
Dir:	0.5		
Sample date:	05-JAN-16	Finding:	12.
Chemical:	TRICHLOROETHYLENE	Report units:	UG/L
Dir:	0.5		
Sample date:	05-JAN-16	Finding:	25.
Chemical:	1,1-DICHLOROETHYLENE	Report units:	UG/L
Dir:	0.5		
Sample date:	05-JAN-16	Finding:	1.6
Chemical:	1,1-DICHLOROETHANE	Report units:	UG/L
Dir:	0.5		
Sample date:	05-JAN-16	Finding:	13.
Chemical:	TETRACHLOROETHYLENE	Report units:	UG/L
Dir:	0.5		
Sample date:	30-DEC-15	Finding:	14.
Chemical:	TETRACHLOROETHYLENE	Report units:	UG/L
Dir:	0.5		
Sample date:	30-DEC-15	Finding:	1.7
Chemical:	1,1-DICHLOROETHANE	Report units:	UG/L
Dir:	0.5		
Sample date:	30-DEC-15	Finding:	13.
Chemical:	TRICHLOROETHYLENE	Report units:	UG/L
Dir:	0.5		
Sample date:	30-DEC-15	Finding:	26.
Chemical:	1,1-DICHLOROETHYLENE	Report units:	UG/L
Dir:	0.5		
Sample date:	30-DEC-15	Finding:	2.3
Chemical:	CIS-1,2-DICHLOROETHYLENE	Report units:	UG/L
Dir:	0.5		
Sample date:	22-DEC-15	Finding:	13.
Chemical:	TETRACHLOROETHYLENE	Report units:	UG/L
Dir:	0.5		
Sample date:	22-DEC-15	Finding:	1.7
Chemical:	1,1-DICHLOROETHANE	Report units:	UG/L

GEOCHECK® - PHYSICAL SETTING SOURCE MAP FINDINGS

Dir:	0.5		
Sample date:	22-DEC-15	Finding:	25.
Chemical:	1,1-DICHLOROETHYLENE	Report units:	UG/L
Dir:	0.5		
Sample date:	22-DEC-15	Finding:	12.
Chemical:	TRICHLOROETHYLENE	Report units:	UG/L
Dir:	0.5		
Sample date:	22-DEC-15	Finding:	2.6
Chemical:	CIS-1,2-DICHLOROETHYLENE	Report units:	UG/L
Dir:	0.5		
Sample date:	16-DEC-15	Finding:	1.7
Chemical:	1,1-DICHLOROETHANE	Report units:	UG/L
Dir:	0.5		
Sample date:	16-DEC-15	Finding:	12.
Chemical:	TETRACHLOROETHYLENE	Report units:	UG/L
Dir:	0.5		
Sample date:	16-DEC-15	Finding:	24.
Chemical:	1,1-DICHLOROETHYLENE	Report units:	UG/L
Dir:	0.5		
Sample date:	16-DEC-15	Finding:	2.3
Chemical:	CIS-1,2-DICHLOROETHYLENE	Report units:	UG/L
Dir:	0.5		
Sample date:	16-DEC-15	Finding:	12.
Chemical:	TRICHLOROETHYLENE	Report units:	UG/L
Dir:	0.5		
Sample date:	09-DEC-15	Finding:	12.
Chemical:	TETRACHLOROETHYLENE	Report units:	UG/L
Dir:	0.5		
Sample date:	09-DEC-15	Finding:	1.7
Chemical:	1,1-DICHLOROETHANE	Report units:	UG/L
Dir:	0.5		
Sample date:	09-DEC-15	Finding:	27.
Chemical:	1,1-DICHLOROETHYLENE	Report units:	UG/L
Dir:	0.5		
Sample date:	09-DEC-15	Finding:	12.
Chemical:	TRICHLOROETHYLENE	Report units:	UG/L
Dir:	0.5		
Sample date:	09-DEC-15	Finding:	2.2
Chemical:	CIS-1,2-DICHLOROETHYLENE	Report units:	UG/L
Dir:	0.5		
Sample date:	01-DEC-15	Finding:	3.
Chemical:	1,1-DICHLOROETHANE	Report units:	UG/L
Dir:	0.5		
Sample date:	01-DEC-15	Finding:	19.
Chemical:	TETRACHLOROETHYLENE	Report units:	UG/L
Dir:	0.5		

GEOCHECK® - PHYSICAL SETTING SOURCE MAP FINDINGS

Sample date:	01-DEC-15	Finding:	43.
Chemical:	1,1-DICHLOROETHYLENE	Report units:	UG/L
Dir:	0.5		
Sample date:	01-DEC-15	Finding:	19.
Chemical:	TRICHLOROETHYLENE	Report units:	UG/L
Dir:	0.5		
Sample date:	01-DEC-15	Finding:	3.3
Chemical:	CIS-1,2-DICHLOROETHYLENE	Report units:	UG/L
Dir:	0.5		
Sample date:	25-NOV-15	Finding:	10.
Chemical:	TETRACHLOROETHYLENE	Report units:	UG/L
Dir:	0.5		
Sample date:	25-NOV-15	Finding:	1.8
Chemical:	CIS-1,2-DICHLOROETHYLENE	Report units:	UG/L
Dir:	0.5		
Sample date:	25-NOV-15	Finding:	20.
Chemical:	1,1-DICHLOROETHYLENE	Report units:	UG/L
Dir:	0.5		
Sample date:	25-NOV-15	Finding:	10.
Chemical:	TRICHLOROETHYLENE	Report units:	UG/L
Dir:	0.5		
Sample date:	25-NOV-15	Finding:	1.4
Chemical:	1,1-DICHLOROETHANE	Report units:	UG/L
Dir:	0.5		
Sample date:	18-NOV-15	Finding:	1.3
Chemical:	CIS-1,2-DICHLOROETHYLENE	Report units:	UG/L
Dir:	0.5		
Sample date:	18-NOV-15	Finding:	6.6
Chemical:	TRICHLOROETHYLENE	Report units:	UG/L
Dir:	0.5		
Sample date:	18-NOV-15	Finding:	12.
Chemical:	1,1-DICHLOROETHYLENE	Report units:	UG/L
Dir:	0.5		
Sample date:	18-NOV-15	Finding:	6.3
Chemical:	TETRACHLOROETHYLENE	Report units:	UG/L
Dir:	0.5		
Sample date:	18-NOV-15	Finding:	0.87
Chemical:	1,1-DICHLOROETHANE	Report units:	UG/L
Dir:	0.5		
Sample date:	12-NOV-15	Finding:	1.6
Chemical:	CIS-1,2-DICHLOROETHYLENE	Report units:	UG/L
Dir:	0.5		
Sample date:	12-NOV-15	Finding:	1.2
Chemical:	1,1-DICHLOROETHANE	Report units:	UG/L
Dir:	0.5		
Sample date:	12-NOV-15	Finding:	18.
Chemical:	1,1-DICHLOROETHYLENE	Report units:	UG/L

GEOCHECK® - PHYSICAL SETTING SOURCE MAP FINDINGS

Dir:	0.5		
Sample date:	12-NOV-15	Finding:	8.6
Chemical:	TRICHLOROETHYLENE	Report units:	UG/L
Dir:	0.5		
Sample date:	12-NOV-15	Finding:	8.6
Chemical:	TETRACHLOROETHYLENE	Report units:	UG/L
Dir:	0.5		
Sample date:	12-NOV-15	Finding:	0.51
Chemical:	CARBON TETRACHLORIDE	Report units:	UG/L
Dir:	0.5		
Sample date:	12-NOV-15	Finding:	4.
Chemical:	NITRATE (AS N)	Report units:	MG/L
Dir:	0.4		
Sample date:	10-NOV-15	Finding:	11.
Chemical:	TRICHLOROETHYLENE	Report units:	UG/L
Dir:	0.5		
Sample date:	10-NOV-15	Finding:	2.
Chemical:	CIS-1,2-DICHLOROETHYLENE	Report units:	UG/L
Dir:	0.5		
Sample date:	10-NOV-15	Finding:	22.
Chemical:	1,1-DICHLOROETHYLENE	Report units:	UG/L
Dir:	0.5		
Sample date:	10-NOV-15	Finding:	1.5
Chemical:	1,1-DICHLOROETHANE	Report units:	UG/L
Dir:	0.5		
Sample date:	10-NOV-15	Finding:	11.
Chemical:	TETRACHLOROETHYLENE	Report units:	UG/L
Dir:	0.5		
Sample date:	03-NOV-15	Finding:	5.1
Chemical:	TETRACHLOROETHYLENE	Report units:	UG/L
Dir:	0.5		
Sample date:	03-NOV-15	Finding:	9.8
Chemical:	1,1-DICHLOROETHYLENE	Report units:	UG/L
Dir:	0.5		
Sample date:	03-NOV-15	Finding:	7.9
Chemical:	TRICHLOROETHYLENE	Report units:	UG/L
Dir:	0.5		
Sample date:	03-NOV-15	Finding:	0.64
Chemical:	1,1-DICHLOROETHANE	Report units:	UG/L
Dir:	0.5		
Sample date:	03-NOV-15	Finding:	0.82
Chemical:	CIS-1,2-DICHLOROETHYLENE	Report units:	UG/L
Dir:	0.5		
Sample date:	28-OCT-15	Finding:	5.9
Chemical:	TETRACHLOROETHYLENE	Report units:	UG/L
Dir:	0.5		

GEOCHECK® - PHYSICAL SETTING SOURCE MAP FINDINGS

Sample date:	28-OCT-15	Finding:	0.77
Chemical:	1,1-DICHLOROETHANE	Report units:	UG/L
Dir:	0.5		
Sample date:	28-OCT-15	Finding:	13.
Chemical:	1,1-DICHLOROETHYLENE	Report units:	UG/L
Dir:	0.5		
Sample date:	28-OCT-15	Finding:	5.9
Chemical:	TRICHLOROETHYLENE	Report units:	UG/L
Dir:	0.5		
Sample date:	28-OCT-15	Finding:	0.98
Chemical:	CIS-1,2-DICHLOROETHYLENE	Report units:	UG/L
Dir:	0.5		
Sample date:	21-OCT-15	Finding:	6.8
Chemical:	TETRACHLOROETHYLENE	Report units:	UG/L
Dir:	0.5		
Sample date:	21-OCT-15	Finding:	0.89
Chemical:	1,1-DICHLOROETHANE	Report units:	UG/L
Dir:	0.5		
Sample date:	21-OCT-15	Finding:	15.
Chemical:	1,1-DICHLOROETHYLENE	Report units:	UG/L
Dir:	0.5		
Sample date:	21-OCT-15	Finding:	6.4
Chemical:	TRICHLOROETHYLENE	Report units:	UG/L
Dir:	0.5		
Sample date:	21-OCT-15	Finding:	1.2
Chemical:	CIS-1,2-DICHLOROETHYLENE	Report units:	UG/L
Dir:	0.5		
Sample date:	14-OCT-15	Finding:	11.
Chemical:	TRICHLOROETHYLENE	Report units:	UG/L
Dir:	0.5		
Sample date:	14-OCT-15	Finding:	28.
Chemical:	1,1-DICHLOROETHYLENE	Report units:	UG/L
Dir:	0.5		
Sample date:	14-OCT-15	Finding:	1.7
Chemical:	1,1-DICHLOROETHANE	Report units:	UG/L
Dir:	0.5		
Sample date:	14-OCT-15	Finding:	11.
Chemical:	TETRACHLOROETHYLENE	Report units:	UG/L
Dir:	0.5		
Sample date:	14-OCT-15	Finding:	2.
Chemical:	CIS-1,2-DICHLOROETHYLENE	Report units:	UG/L
Dir:	0.5		
Sample date:	06-OCT-15	Finding:	7.1
Chemical:	TRICHLOROETHYLENE	Report units:	UG/L
Dir:	0.5		
Sample date:	06-OCT-15	Finding:	14.
Chemical:	1,1-DICHLOROETHYLENE	Report units:	UG/L

GEOCHECK® - PHYSICAL SETTING SOURCE MAP FINDINGS

Dir:	0.5		
Sample date:	06-OCT-15	Finding:	0.87
Chemical:	1,1-DICHLOROETHANE	Report units:	UG/L
Dir:	0.5		
Sample date:	06-OCT-15	Finding:	6.7
Chemical:	TETRACHLOROETHYLENE	Report units:	UG/L
Dir:	0.5		
Sample date:	06-OCT-15	Finding:	1.1
Chemical:	CIS-1,2-DICHLOROETHYLENE	Report units:	UG/L
Dir:	0.5		
Sample date:	30-SEP-15	Finding:	6.2
Chemical:	TETRACHLOROETHYLENE	Report units:	UG/L
Dir:	0.5		
Sample date:	30-SEP-15	Finding:	0.93
Chemical:	1,1-DICHLOROETHANE	Report units:	UG/L
Dir:	0.5		
Sample date:	30-SEP-15	Finding:	6.1
Chemical:	TRICHLOROETHYLENE	Report units:	UG/L
Dir:	0.5		
Sample date:	30-SEP-15	Finding:	13.
Chemical:	1,1-DICHLOROETHYLENE	Report units:	UG/L
Dir:	0.5		
Sample date:	30-SEP-15	Finding:	1.2
Chemical:	CIS-1,2-DICHLOROETHYLENE	Report units:	UG/L
Dir:	0.5		
Sample date:	23-SEP-15	Finding:	7.8
Chemical:	TETRACHLOROETHYLENE	Report units:	UG/L
Dir:	0.5		
Sample date:	23-SEP-15	Finding:	1.2
Chemical:	1,1-DICHLOROETHANE	Report units:	UG/L
Dir:	0.5		
Sample date:	23-SEP-15	Finding:	17.
Chemical:	1,1-DICHLOROETHYLENE	Report units:	UG/L
Dir:	0.5		
Sample date:	23-SEP-15	Finding:	9.
Chemical:	TRICHLOROETHYLENE	Report units:	UG/L
Dir:	0.5		
Sample date:	23-SEP-15	Finding:	1.4
Chemical:	CIS-1,2-DICHLOROETHYLENE	Report units:	UG/L
Dir:	0.5		
Sample date:	16-SEP-15	Finding:	0.84
Chemical:	1,1-DICHLOROETHANE	Report units:	UG/L
Dir:	0.5		
Sample date:	16-SEP-15	Finding:	5.7
Chemical:	TETRACHLOROETHYLENE	Report units:	UG/L
Dir:	0.5		

GEOCHECK® - PHYSICAL SETTING SOURCE MAP FINDINGS

Sample date:	16-SEP-15	Finding:	11.
Chemical:	1,1-DICHLOROETHYLENE	Report units:	UG/L
Dir:	0.5		
Sample date:	16-SEP-15	Finding:	1.1
Chemical:	CIS-1,2-DICHLOROETHYLENE	Report units:	UG/L
Dir:	0.5		
Sample date:	16-SEP-15	Finding:	5.3
Chemical:	TRICHLOROETHYLENE	Report units:	UG/L
Dir:	0.5		
Sample date:	09-SEP-15	Finding:	6.3
Chemical:	TETRACHLOROETHYLENE	Report units:	UG/L
Dir:	0.5		
Sample date:	09-SEP-15	Finding:	0.89
Chemical:	1,1-DICHLOROETHANE	Report units:	UG/L
Dir:	0.5		
Sample date:	09-SEP-15	Finding:	13.
Chemical:	1,1-DICHLOROETHYLENE	Report units:	UG/L
Dir:	0.5		
Sample date:	09-SEP-15	Finding:	6.9
Chemical:	TRICHLOROETHYLENE	Report units:	UG/L
Dir:	0.5		
Sample date:	09-SEP-15	Finding:	1.1
Chemical:	CIS-1,2-DICHLOROETHYLENE	Report units:	UG/L
Dir:	0.5		
Sample date:	01-SEP-15	Finding:	0.84
Chemical:	1,1-DICHLOROETHANE	Report units:	UG/L
Dir:	0.5		
Sample date:	01-SEP-15	Finding:	6.1
Chemical:	TETRACHLOROETHYLENE	Report units:	UG/L
Dir:	0.5		
Sample date:	01-SEP-15	Finding:	12.
Chemical:	1,1-DICHLOROETHYLENE	Report units:	UG/L
Dir:	0.5		
Sample date:	01-SEP-15	Finding:	6.7
Chemical:	TRICHLOROETHYLENE	Report units:	UG/L
Dir:	0.5		
Sample date:	01-SEP-15	Finding:	0.98
Chemical:	CIS-1,2-DICHLOROETHYLENE	Report units:	UG/L
Dir:	0.5		
Sample date:	26-AUG-15	Finding:	6.1
Chemical:	TETRACHLOROETHYLENE	Report units:	UG/L
Dir:	0.5		
Sample date:	26-AUG-15	Finding:	0.83
Chemical:	1,1-DICHLOROETHANE	Report units:	UG/L
Dir:	0.5		
Sample date:	26-AUG-15	Finding:	12.
Chemical:	1,1-DICHLOROETHYLENE	Report units:	UG/L

GEOCHECK® - PHYSICAL SETTING SOURCE MAP FINDINGS

Dir:	0.5		
Sample date:	26-AUG-15	Finding:	6.5
Chemical:	TRICHLOROETHYLENE	Report units:	UG/L
Dir:	0.5		
Sample date:	26-AUG-15	Finding:	0.97
Chemical:	CIS-1,2-DICHLOROETHYLENE	Report units:	UG/L
Dir:	0.5		
Sample date:	19-AUG-15	Finding:	5.
Chemical:	TRICHLOROETHYLENE	Report units:	UG/L
Dir:	0.5		
Sample date:	19-AUG-15	Finding:	0.86
Chemical:	CIS-1,2-DICHLOROETHYLENE	Report units:	UG/L
Dir:	0.5		
Sample date:	19-AUG-15	Finding:	11.
Chemical:	1,1-DICHLOROETHYLENE	Report units:	UG/L
Dir:	0.5		
Sample date:	19-AUG-15	Finding:	0.75
Chemical:	1,1-DICHLOROETHANE	Report units:	UG/L
Dir:	0.5		
Sample date:	19-AUG-15	Finding:	4.9
Chemical:	TETRACHLOROETHYLENE	Report units:	UG/L
Dir:	0.5		
Sample date:	12-AUG-15	Finding:	1.
Chemical:	CIS-1,2-DICHLOROETHYLENE	Report units:	UG/L
Dir:	0.5		
Sample date:	12-AUG-15	Finding:	4.9
Chemical:	TRICHLOROETHYLENE	Report units:	UG/L
Dir:	0.5		
Sample date:	12-AUG-15	Finding:	11.
Chemical:	1,1-DICHLOROETHYLENE	Report units:	UG/L
Dir:	0.5		
Sample date:	12-AUG-15	Finding:	0.9
Chemical:	1,1-DICHLOROETHANE	Report units:	UG/L
Dir:	0.5		
Sample date:	12-AUG-15	Finding:	4.8
Chemical:	TETRACHLOROETHYLENE	Report units:	UG/L
Dir:	0.5		
Sample date:	10-AUG-15	Finding:	5.6
Chemical:	TETRACHLOROETHYLENE	Report units:	UG/L
Dir:	0.5		
Sample date:	10-AUG-15	Finding:	0.68
Chemical:	1,1-DICHLOROETHANE	Report units:	UG/L
Dir:	0.5		
Sample date:	10-AUG-15	Finding:	9.8
Chemical:	1,1-DICHLOROETHYLENE	Report units:	UG/L
Dir:	0.5		

GEOCHECK® - PHYSICAL SETTING SOURCE MAP FINDINGS

Sample date:	10-AUG-15	Finding:	5.1
Chemical:	TRICHLOROETHYLENE	Report units:	UG/L
Dir:	0.5		
Sample date:	10-AUG-15	Finding:	0.81
Chemical:	CIS-1,2-DICHLOROETHYLENE	Report units:	UG/L
Dir:	0.5		
Sample date:	06-AUG-15	Finding:	5.
Chemical:	TETRACHLOROETHYLENE	Report units:	UG/L
Dir:	0.5		
Sample date:	06-AUG-15	Finding:	0.75
Chemical:	1,1-DICHLOROETHANE	Report units:	UG/L
Dir:	0.5		
Sample date:	06-AUG-15	Finding:	12.
Chemical:	1,1-DICHLOROETHYLENE	Report units:	UG/L
Dir:	0.5		
Sample date:	06-AUG-15	Finding:	4.8
Chemical:	TRICHLOROETHYLENE	Report units:	UG/L
Dir:	0.5		
Sample date:	06-AUG-15	Finding:	0.84
Chemical:	CIS-1,2-DICHLOROETHYLENE	Report units:	UG/L
Dir:	0.5		
Sample date:	29-JUL-15	Finding:	30.
Chemical:	TETRACHLOROETHYLENE	Report units:	UG/L
Dir:	0.5		
Sample date:	29-JUL-15	Finding:	4.7
Chemical:	1,1-DICHLOROETHANE	Report units:	UG/L
Dir:	0.5		
Sample date:	29-JUL-15	Finding:	31.
Chemical:	TRICHLOROETHYLENE	Report units:	UG/L
Dir:	0.5		
Sample date:	29-JUL-15	Finding:	64.
Chemical:	1,1-DICHLOROETHYLENE	Report units:	UG/L
Dir:	0.5		
Sample date:	29-JUL-15	Finding:	4.7
Chemical:	CIS-1,2-DICHLOROETHYLENE	Report units:	UG/L
Dir:	0.5		
Sample date:	22-JUL-15	Finding:	6.6
Chemical:	TETRACHLOROETHYLENE	Report units:	UG/L
Dir:	0.5		
Sample date:	22-JUL-15	Finding:	0.83
Chemical:	1,1-DICHLOROETHANE	Report units:	UG/L
Dir:	0.5		
Sample date:	22-JUL-15	Finding:	12.
Chemical:	1,1-DICHLOROETHYLENE	Report units:	UG/L
Dir:	0.5		
Sample date:	22-JUL-15	Finding:	6.6
Chemical:	TRICHLOROETHYLENE	Report units:	UG/L

GEOCHECK® - PHYSICAL SETTING SOURCE MAP FINDINGS

Dir:	0.5		
Sample date:	22-JUL-15	Finding:	0.93
Chemical:	CIS-1,2-DICHLOROETHYLENE	Report units:	UG/L
Dir:	0.5		
Sample date:	15-JUL-15	Finding:	0.86
Chemical:	1,1-DICHLOROETHANE	Report units:	UG/L
Dir:	0.5		
Sample date:	15-JUL-15	Finding:	6.3
Chemical:	TETRACHLOROETHYLENE	Report units:	UG/L
Dir:	0.5		
Sample date:	15-JUL-15	Finding:	13.
Chemical:	1,1-DICHLOROETHYLENE	Report units:	UG/L
Dir:	0.5		
Sample date:	15-JUL-15	Finding:	1.2
Chemical:	CIS-1,2-DICHLOROETHYLENE	Report units:	UG/L
Dir:	0.5		
Sample date:	15-JUL-15	Finding:	7.
Chemical:	TRICHLOROETHYLENE	Report units:	UG/L
Dir:	0.5		
Sample date:	08-JUL-15	Finding:	6.6
Chemical:	TETRACHLOROETHYLENE	Report units:	UG/L
Dir:	0.5		
Sample date:	08-JUL-15	Finding:	0.89
Chemical:	1,1-DICHLOROETHANE	Report units:	UG/L
Dir:	0.5		
Sample date:	08-JUL-15	Finding:	13.
Chemical:	1,1-DICHLOROETHYLENE	Report units:	UG/L
Dir:	0.5		
Sample date:	08-JUL-15	Finding:	7.3
Chemical:	TRICHLOROETHYLENE	Report units:	UG/L
Dir:	0.5		
Sample date:	08-JUL-15	Finding:	1.2
Chemical:	CIS-1,2-DICHLOROETHYLENE	Report units:	UG/L
Dir:	0.5		
Sample date:	01-JUL-15	Finding:	0.79
Chemical:	1,1-DICHLOROETHANE	Report units:	UG/L
Dir:	0.5		
Sample date:	01-JUL-15	Finding:	6.2
Chemical:	TETRACHLOROETHYLENE	Report units:	UG/L
Dir:	0.5		
Sample date:	01-JUL-15	Finding:	12.
Chemical:	1,1-DICHLOROETHYLENE	Report units:	UG/L
Dir:	0.5		
Sample date:	01-JUL-15	Finding:	6.6
Chemical:	TRICHLOROETHYLENE	Report units:	UG/L
Dir:	0.5		

GEOCHECK® - PHYSICAL SETTING SOURCE MAP FINDINGS

Sample date:	01-JUL-15	Finding:	0.98
Chemical:	CIS-1,2-DICHLOROETHYLENE	Report units:	UG/L
Dir:	0.5		
Sample date:	24-JUN-15	Finding:	1.1
Chemical:	CIS-1,2-DICHLOROETHYLENE	Report units:	UG/L
Dir:	0.5		
Sample date:	24-JUN-15	Finding:	5.5
Chemical:	TRICHLOROETHYLENE	Report units:	UG/L
Dir:	0.5		
Sample date:	24-JUN-15	Finding:	14.
Chemical:	1,1-DICHLOROETHYLENE	Report units:	UG/L
Dir:	0.5		
Sample date:	24-JUN-15	Finding:	0.9
Chemical:	1,1-DICHLOROETHANE	Report units:	UG/L
Dir:	0.5		
Sample date:	24-JUN-15	Finding:	4.3
Chemical:	TETRACHLOROETHYLENE	Report units:	UG/L
Dir:	0.5		
Sample date:	17-JUN-15	Finding:	30.
Chemical:	CHLORIDE	Report units:	MG/L
Dir:	0.		
Sample date:	17-JUN-15	Finding:	83.
Chemical:	SULFATE	Report units:	MG/L
Dir:	0.5		
Sample date:	17-JUN-15	Finding:	0.39
Chemical:	FLUORIDE (F) (NATURAL-SOURCE)	Report units:	MG/L
Dir:	0.1		
Sample date:	17-JUN-15	Finding:	410.
Chemical:	TOTAL DISSOLVED SOLIDS	Report units:	MG/L
Dir:	0.		
Sample date:	17-JUN-15	Finding:	1.02
Chemical:	LANGELIER INDEX @ 60 C	Report units:	Not Reported
Dir:	0.		
Sample date:	17-JUN-15	Finding:	0.563
Chemical:	LANGELIER INDEX AT SOURCE TEMP.	Report units:	Not Reported
Dir:	0.		
Sample date:	17-JUN-15	Finding:	12.3
Chemical:	AGGRSSIVE INDEX (CORROSIVITY)	Report units:	Not Reported
Dir:	0.		
Sample date:	17-JUN-15	Finding:	2.
Chemical:	POTASSIUM	Report units:	MG/L
Dir:	0.		
Sample date:	17-JUN-15	Finding:	47.
Chemical:	SODIUM	Report units:	MG/L
Dir:	0.		
Sample date:	17-JUN-15	Finding:	18.
Chemical:	MAGNESIUM	Report units:	MG/L

GEOCHECK® - PHYSICAL SETTING SOURCE MAP FINDINGS

Dir:	0.		
Sample date:	17-JUN-15	Finding:	270.
Chemical:	BICARBONATE ALKALINITY	Report units:	MG/L
Dir:	0.		
Sample date:	17-JUN-15	Finding:	240.
Chemical:	HARDNESS (TOTAL) AS CaCO ₃	Report units:	MG/L
Dir:	0.		
Sample date:	17-JUN-15	Finding:	64.
Chemical:	CALCIUM	Report units:	MG/L
Dir:	0.		
Sample date:	17-JUN-15	Finding:	220.
Chemical:	ALKALINITY (TOTAL) AS CaCO ₃	Report units:	MG/L
Dir:	0.		
Sample date:	17-JUN-15	Finding:	7.8
Chemical:	PH, LABORATORY	Report units:	Not Reported
Dir:	0.		
Sample date:	17-JUN-15	Finding:	650.
Chemical:	SPECIFIC CONDUCTANCE	Report units:	US
Dir:	0.		
Sample date:	17-JUN-15	Finding:	24.4
Chemical:	SOURCE TEMPERATURE C	Report units:	C
Dir:	0.		
Sample date:	17-JUN-15	Finding:	0.89
Chemical:	CIS-1,2-DICHLOROETHYLENE	Report units:	UG/L
Dir:	0.5		
Sample date:	17-JUN-15	Finding:	4.8
Chemical:	TRICHLOROETHYLENE	Report units:	UG/L
Dir:	0.5		
Sample date:	17-JUN-15	Finding:	8.9
Chemical:	1,1-DICHLOROETHYLENE	Report units:	UG/L
Dir:	0.5		
Sample date:	17-JUN-15	Finding:	0.63
Chemical:	1,1-DICHLOROETHANE	Report units:	UG/L
Dir:	0.5		
Sample date:	17-JUN-15	Finding:	4.9
Chemical:	TETRACHLOROETHYLENE	Report units:	UG/L
Dir:	0.5		
Sample date:	10-JUN-15	Finding:	1.2
Chemical:	CIS-1,2-DICHLOROETHYLENE	Report units:	UG/L
Dir:	0.5		
Sample date:	10-JUN-15	Finding:	7.4
Chemical:	TRICHLOROETHYLENE	Report units:	UG/L
Dir:	0.5		
Sample date:	10-JUN-15	Finding:	13.
Chemical:	1,1-DICHLOROETHYLENE	Report units:	UG/L
Dir:	0.5		

GEOCHECK® - PHYSICAL SETTING SOURCE MAP FINDINGS

Sample date:	10-JUN-15	Finding:	0.84
Chemical:	1,1-DICHLOROETHANE	Report units:	UG/L
Dir:	0.5		
Sample date:	10-JUN-15	Finding:	6.5
Chemical:	TETRACHLOROETHYLENE	Report units:	UG/L
Dir:	0.5		
Sample date:	02-JUN-15	Finding:	3.8
Chemical:	CIS-1,2-DICHLOROETHYLENE	Report units:	UG/L
Dir:	0.5		
Sample date:	02-JUN-15	Finding:	21.
Chemical:	TRICHLOROETHYLENE	Report units:	UG/L
Dir:	0.5		
Sample date:	02-JUN-15	Finding:	49.
Chemical:	1,1-DICHLOROETHYLENE	Report units:	UG/L
Dir:	0.5		
Sample date:	02-JUN-15	Finding:	3.2
Chemical:	1,1-DICHLOROETHANE	Report units:	UG/L
Dir:	0.5		
Sample date:	02-JUN-15	Finding:	20.
Chemical:	TETRACHLOROETHYLENE	Report units:	UG/L
Dir:	0.5		
Sample date:	27-MAY-15	Finding:	4.9
Chemical:	TETRACHLOROETHYLENE	Report units:	UG/L
Dir:	0.5		
Sample date:	27-MAY-15	Finding:	0.72
Chemical:	1,1-DICHLOROETHANE	Report units:	UG/L
Dir:	0.5		
Sample date:	27-MAY-15	Finding:	7.
Chemical:	1,1-DICHLOROETHYLENE	Report units:	UG/L
Dir:	0.5		
Sample date:	27-MAY-15	Finding:	6.1
Chemical:	TRICHLOROETHYLENE	Report units:	UG/L
Dir:	0.5		
Sample date:	27-MAY-15	Finding:	0.91
Chemical:	CIS-1,2-DICHLOROETHYLENE	Report units:	UG/L
Dir:	0.5		
Sample date:	20-MAY-15	Finding:	8.7
Chemical:	TETRACHLOROETHYLENE	Report units:	UG/L
Dir:	0.5		
Sample date:	20-MAY-15	Finding:	1.2
Chemical:	1,1-DICHLOROETHANE	Report units:	UG/L
Dir:	0.5		
Sample date:	20-MAY-15	Finding:	17.
Chemical:	1,1-DICHLOROETHYLENE	Report units:	UG/L
Dir:	0.5		
Sample date:	20-MAY-15	Finding:	10.
Chemical:	TRICHLOROETHYLENE	Report units:	UG/L

GEOCHECK® - PHYSICAL SETTING SOURCE MAP FINDINGS

Dir:	0.5		
Sample date:	20-MAY-15	Finding:	1.6
Chemical:	CIS-1,2-DICHLOROETHYLENE	Report units:	UG/L
Dir:	0.5		
Sample date:	13-MAY-15	Finding:	0.89
Chemical:	1,1-DICHLOROETHANE	Report units:	UG/L
Dir:	0.5		
Sample date:	13-MAY-15	Finding:	0.94
Chemical:	CIS-1,2-DICHLOROETHYLENE	Report units:	UG/L
Dir:	0.5		
Sample date:	13-MAY-15	Finding:	5.8
Chemical:	TRICHLOROETHYLENE	Report units:	UG/L
Dir:	0.5		
Sample date:	13-MAY-15	Finding:	13.
Chemical:	1,1-DICHLOROETHYLENE	Report units:	UG/L
Dir:	0.5		
Sample date:	13-MAY-15	Finding:	5.6
Chemical:	TETRACHLOROETHYLENE	Report units:	UG/L
Dir:	0.5		
Sample date:	12-MAY-15	Finding:	1.5
Chemical:	1,1-DICHLOROETHANE	Report units:	UG/L
Dir:	0.5		
Sample date:	12-MAY-15	Finding:	23.
Chemical:	1,1-DICHLOROETHYLENE	Report units:	UG/L
Dir:	0.5		
Sample date:	12-MAY-15	Finding:	11.
Chemical:	TRICHLOROETHYLENE	Report units:	UG/L
Dir:	0.5		
Sample date:	12-MAY-15	Finding:	10.
Chemical:	TETRACHLOROETHYLENE	Report units:	UG/L
Dir:	0.5		
Sample date:	12-MAY-15	Finding:	1.8
Chemical:	CIS-1,2-DICHLOROETHYLENE	Report units:	UG/L
Dir:	0.5		
Sample date:	05-MAY-15	Finding:	11.
Chemical:	TRICHLOROETHYLENE	Report units:	UG/L
Dir:	0.5		
Sample date:	05-MAY-15	Finding:	23.
Chemical:	1,1-DICHLOROETHYLENE	Report units:	UG/L
Dir:	0.5		
Sample date:	05-MAY-15	Finding:	1.6
Chemical:	1,1-DICHLOROETHANE	Report units:	UG/L
Dir:	0.5		
Sample date:	05-MAY-15	Finding:	11.
Chemical:	TETRACHLOROETHYLENE	Report units:	UG/L
Dir:	0.5		

GEOCHECK® - PHYSICAL SETTING SOURCE MAP FINDINGS

Sample date:	05-MAY-15	Finding:	1.6
Chemical:	CIS-1,2-DICHLOROETHYLENE	Report units:	UG/L
Dir:	0.5		
Sample date:	29-APR-15	Finding:	10.
Chemical:	1,1-DICHLOROETHYLENE	Report units:	UG/L
Dir:	0.5		
Sample date:	29-APR-15	Finding:	6.2
Chemical:	TRICHLOROETHYLENE	Report units:	UG/L
Dir:	0.5		
Sample date:	29-APR-15	Finding:	0.67
Chemical:	1,1-DICHLOROETHANE	Report units:	UG/L
Dir:	0.5		
Sample date:	29-APR-15	Finding:	5.7
Chemical:	TETRACHLOROETHYLENE	Report units:	UG/L
Dir:	0.5		
Sample date:	29-APR-15	Finding:	0.77
Chemical:	CIS-1,2-DICHLOROETHYLENE	Report units:	UG/L
Dir:	0.5		
Sample date:	22-APR-15	Finding:	1.5
Chemical:	1,1-DICHLOROETHANE	Report units:	UG/L
Dir:	0.5		
Sample date:	22-APR-15	Finding:	10.
Chemical:	TETRACHLOROETHYLENE	Report units:	UG/L
Dir:	0.5		
Sample date:	22-APR-15	Finding:	20.
Chemical:	1,1-DICHLOROETHYLENE	Report units:	UG/L
Dir:	0.5		
Sample date:	22-APR-15	Finding:	1.6
Chemical:	CIS-1,2-DICHLOROETHYLENE	Report units:	UG/L
Dir:	0.5		
Sample date:	22-APR-15	Finding:	10.
Chemical:	TRICHLOROETHYLENE	Report units:	UG/L
Dir:	0.5		
Sample date:	15-APR-15	Finding:	10.
Chemical:	TRICHLOROETHYLENE	Report units:	UG/L
Dir:	0.5		
Sample date:	15-APR-15	Finding:	21.
Chemical:	1,1-DICHLOROETHYLENE	Report units:	UG/L
Dir:	0.5		
Sample date:	15-APR-15	Finding:	10.
Chemical:	TETRACHLOROETHYLENE	Report units:	UG/L
Dir:	0.5		
Sample date:	15-APR-15	Finding:	1.5
Chemical:	1,1-DICHLOROETHANE	Report units:	UG/L
Dir:	0.5		
Sample date:	15-APR-15	Finding:	1.8
Chemical:	CIS-1,2-DICHLOROETHYLENE	Report units:	UG/L

GEOCHECK® - PHYSICAL SETTING SOURCE MAP FINDINGS

Dir:	0.5		
Sample date:	25-MAR-15	Finding:	7.2
Chemical:	TRICHLOROETHYLENE	Report units:	UG/L
Dir:	0.5		
Sample date:	25-MAR-15	Finding:	13.
Chemical:	1,1-DICHLOROETHYLENE	Report units:	UG/L
Dir:	0.5		
Sample date:	25-MAR-15	Finding:	1.2
Chemical:	CIS-1,2-DICHLOROETHYLENE	Report units:	UG/L
Dir:	0.5		
Sample date:	25-MAR-15	Finding:	0.94
Chemical:	1,1-DICHLOROETHANE	Report units:	UG/L
Dir:	0.5		
Sample date:	25-MAR-15	Finding:	7.1
Chemical:	TETRACHLOROETHYLENE	Report units:	UG/L
Dir:	0.5		
Sample date:	18-MAR-15	Finding:	0.89
Chemical:	1,1-DICHLOROETHANE	Report units:	UG/L
Dir:	0.5		
Sample date:	18-MAR-15	Finding:	6.4
Chemical:	TETRACHLOROETHYLENE	Report units:	UG/L
Dir:	0.5		
Sample date:	18-MAR-15	Finding:	6.8
Chemical:	TRICHLOROETHYLENE	Report units:	UG/L
Dir:	0.5		
Sample date:	18-MAR-15	Finding:	1.1
Chemical:	CIS-1,2-DICHLOROETHYLENE	Report units:	UG/L
Dir:	0.5		
Sample date:	18-MAR-15	Finding:	13.
Chemical:	1,1-DICHLOROETHYLENE	Report units:	UG/L
Dir:	0.5		
Sample date:	11-MAR-15	Finding:	2.2
Chemical:	CIS-1,2-DICHLOROETHYLENE	Report units:	UG/L
Dir:	0.5		
Sample date:	11-MAR-15	Finding:	13.
Chemical:	TRICHLOROETHYLENE	Report units:	UG/L
Dir:	0.5		
Sample date:	11-MAR-15	Finding:	11.
Chemical:	TETRACHLOROETHYLENE	Report units:	UG/L
Dir:	0.5		
Sample date:	11-MAR-15	Finding:	1.8
Chemical:	1,1-DICHLOROETHANE	Report units:	UG/L
Dir:	0.5		
Sample date:	11-MAR-15	Finding:	26.
Chemical:	1,1-DICHLOROETHYLENE	Report units:	UG/L
Dir:	0.5		

GEOCHECK® - PHYSICAL SETTING SOURCE MAP FINDINGS

Sample date:	03-MAR-15	Finding:	1.7
Chemical:	1,1-DICHLOROETHANE	Report units:	UG/L
Dir:	0.5		
Sample date:	03-MAR-15	Finding:	25.
Chemical:	1,1-DICHLOROETHYLENE	Report units:	UG/L
Dir:	0.5		
Sample date:	03-MAR-15	Finding:	8.5
Chemical:	TETRACHLOROETHYLENE	Report units:	UG/L
Dir:	0.5		
Sample date:	03-MAR-15	Finding:	12.
Chemical:	TRICHLOROETHYLENE	Report units:	UG/L
Dir:	0.5		
Sample date:	03-MAR-15	Finding:	2.
Chemical:	CIS-1,2-DICHLOROETHYLENE	Report units:	UG/L
Dir:	0.5		
Sample date:	25-FEB-15	Finding:	1.4
Chemical:	1,1-DICHLOROETHANE	Report units:	UG/L
Dir:	0.5		
Sample date:	25-FEB-15	Finding:	20.
Chemical:	1,1-DICHLOROETHYLENE	Report units:	UG/L
Dir:	0.5		
Sample date:	25-FEB-15	Finding:	10.
Chemical:	TRICHLOROETHYLENE	Report units:	UG/L
Dir:	0.5		
Sample date:	25-FEB-15	Finding:	9.6
Chemical:	TETRACHLOROETHYLENE	Report units:	UG/L
Dir:	0.5		
Sample date:	25-FEB-15	Finding:	1.7
Chemical:	CIS-1,2-DICHLOROETHYLENE	Report units:	UG/L
Dir:	0.5		
Sample date:	18-FEB-15	Finding:	5.8
Chemical:	TETRACHLOROETHYLENE	Report units:	UG/L
Dir:	0.5		
Sample date:	18-FEB-15	Finding:	6.9
Chemical:	1,1-DICHLOROETHYLENE	Report units:	UG/L
Dir:	0.5		
Sample date:	18-FEB-15	Finding:	4.4
Chemical:	TRICHLOROETHYLENE	Report units:	UG/L
Dir:	0.5		
Sample date:	18-FEB-15	Finding:	0.65
Chemical:	CIS-1,2-DICHLOROETHYLENE	Report units:	UG/L
Dir:	0.5		
Sample date:	11-FEB-15	Finding:	6.
Chemical:	TETRACHLOROETHYLENE	Report units:	UG/L
Dir:	0.5		
Sample date:	11-FEB-15	Finding:	0.88
Chemical:	CIS-1,2-DICHLOROETHYLENE	Report units:	UG/L

GEOCHECK® - PHYSICAL SETTING SOURCE MAP FINDINGS

Dir:	0.5		
Sample date:	11-FEB-15	Finding:	6.
Chemical:	TRICHLOROETHYLENE	Report units:	UG/L
Dir:	0.5		
Sample date:	11-FEB-15	Finding:	11.
Chemical:	1,1-DICHLOROETHYLENE	Report units:	UG/L
Dir:	0.5		
Sample date:	11-FEB-15	Finding:	0.7
Chemical:	1,1-DICHLOROETHANE	Report units:	UG/L
Dir:	0.5		
Sample date:	10-FEB-15	Finding:	0.53
Chemical:	CARBON TETRACHLORIDE	Report units:	UG/L
Dir:	0.5		
Sample date:	10-FEB-15	Finding:	1.2
Chemical:	CIS-1,2-DICHLOROETHYLENE	Report units:	UG/L
Dir:	0.5		
Sample date:	10-FEB-15	Finding:	15.
Chemical:	1,1-DICHLOROETHYLENE	Report units:	UG/L
Dir:	0.5		
Sample date:	10-FEB-15	Finding:	7.3
Chemical:	TRICHLOROETHYLENE	Report units:	UG/L
Dir:	0.5		
Sample date:	10-FEB-15	Finding:	0.92
Chemical:	1,1-DICHLOROETHANE	Report units:	UG/L
Dir:	0.5		
Sample date:	10-FEB-15	Finding:	6.4
Chemical:	TETRACHLOROETHYLENE	Report units:	UG/L
Dir:	0.5		
Sample date:	03-FEB-15	Finding:	1.1
Chemical:	CIS-1,2-DICHLOROETHYLENE	Report units:	UG/L
Dir:	0.5		
Sample date:	03-FEB-15	Finding:	8.
Chemical:	TRICHLOROETHYLENE	Report units:	UG/L
Dir:	0.5		
Sample date:	03-FEB-15	Finding:	7.7
Chemical:	TETRACHLOROETHYLENE	Report units:	UG/L
Dir:	0.5		
Sample date:	03-FEB-15	Finding:	1.
Chemical:	1,1-DICHLOROETHANE	Report units:	UG/L
Dir:	0.5		
Sample date:	03-FEB-15	Finding:	14.
Chemical:	1,1-DICHLOROETHYLENE	Report units:	UG/L
Dir:	0.5		
Sample date:	29-JAN-15	Finding:	10.
Chemical:	TETRACHLOROETHYLENE	Report units:	UG/L
Dir:	0.5		

GEOCHECK® - PHYSICAL SETTING SOURCE MAP FINDINGS

Sample date:	29-JAN-15	Finding:	1.4
Chemical:	1,1-DICHLOROETHANE	Report units:	UG/L
Dir:	0.5		
Sample date:	29-JAN-15	Finding:	18.
Chemical:	1,1-DICHLOROETHYLENE	Report units:	UG/L
Dir:	0.5		
Sample date:	29-JAN-15	Finding:	11.
Chemical:	TRICHLOROETHYLENE	Report units:	UG/L
Dir:	0.5		
Sample date:	29-JAN-15	Finding:	1.5
Chemical:	CIS-1,2-DICHLOROETHYLENE	Report units:	UG/L
Dir:	0.5		
Sample date:	21-JAN-15	Finding:	4.9
Chemical:	TETRACHLOROETHYLENE	Report units:	UG/L
Dir:	0.5		
Sample date:	21-JAN-15	Finding:	0.62
Chemical:	1,1-DICHLOROETHANE	Report units:	UG/L
Dir:	0.5		
Sample date:	21-JAN-15	Finding:	8.4
Chemical:	1,1-DICHLOROETHYLENE	Report units:	UG/L
Dir:	0.5		
Sample date:	21-JAN-15	Finding:	5.2
Chemical:	TRICHLOROETHYLENE	Report units:	UG/L
Dir:	0.5		
Sample date:	21-JAN-15	Finding:	0.83
Chemical:	CIS-1,2-DICHLOROETHYLENE	Report units:	UG/L
Dir:	0.5		
Sample date:	14-JAN-15	Finding:	9.
Chemical:	TRICHLOROETHYLENE	Report units:	UG/L
Dir:	0.5		
Sample date:	14-JAN-15	Finding:	18.
Chemical:	1,1-DICHLOROETHYLENE	Report units:	UG/L
Dir:	0.5		
Sample date:	14-JAN-15	Finding:	1.2
Chemical:	1,1-DICHLOROETHANE	Report units:	UG/L
Dir:	0.5		
Sample date:	14-JAN-15	Finding:	8.9
Chemical:	TETRACHLOROETHYLENE	Report units:	UG/L
Dir:	0.5		
Sample date:	14-JAN-15	Finding:	1.6
Chemical:	CIS-1,2-DICHLOROETHYLENE	Report units:	UG/L
Dir:	0.5		
Sample date:	07-JAN-15	Finding:	21.
Chemical:	TRICHLOROETHYLENE	Report units:	UG/L
Dir:	0.5		
Sample date:	07-JAN-15	Finding:	36.
Chemical:	1,1-DICHLOROETHYLENE	Report units:	UG/L

GEOCHECK® - PHYSICAL SETTING SOURCE MAP FINDINGS

Dir:	0.5		
Sample date:	07-JAN-15	Finding:	2.6
Chemical:	1,1-DICHLOROETHANE	Report units:	UG/L
Dir:	0.5		
Sample date:	07-JAN-15	Finding:	21.
Chemical:	TETRACHLOROETHYLENE	Report units:	UG/L
Dir:	0.5		
Sample date:	07-JAN-15	Finding:	2.7
Chemical:	CIS-1,2-DICHLOROETHYLENE	Report units:	UG/L
Dir:	0.5		
Sample date:	26-NOV-14	Finding:	0.78
Chemical:	1,1-DICHLOROETHANE	Report units:	UG/L
Dir:	0.5		
Sample date:	26-NOV-14	Finding:	0.86
Chemical:	CIS-1,2-DICHLOROETHYLENE	Report units:	UG/L
Dir:	0.5		
Sample date:	26-NOV-14	Finding:	5.7
Chemical:	TETRACHLOROETHYLENE	Report units:	UG/L
Dir:	0.5		
Sample date:	26-NOV-14	Finding:	6.4
Chemical:	TRICHLOROETHYLENE	Report units:	UG/L
Dir:	0.5		
Sample date:	26-NOV-14	Finding:	9.9
Chemical:	1,1-DICHLOROETHYLENE	Report units:	UG/L
Dir:	0.5		
Sample date:	19-NOV-14	Finding:	5.6
Chemical:	TETRACHLOROETHYLENE	Report units:	UG/L
Dir:	0.5		
Sample date:	19-NOV-14	Finding:	0.75
Chemical:	1,1-DICHLOROETHANE	Report units:	UG/L
Dir:	0.5		
Sample date:	19-NOV-14	Finding:	9.9
Chemical:	1,1-DICHLOROETHYLENE	Report units:	UG/L
Dir:	0.5		
Sample date:	19-NOV-14	Finding:	5.8
Chemical:	TRICHLOROETHYLENE	Report units:	UG/L
Dir:	0.5		
Sample date:	19-NOV-14	Finding:	0.81
Chemical:	CIS-1,2-DICHLOROETHYLENE	Report units:	UG/L
Dir:	0.5		
Sample date:	12-NOV-14	Finding:	0.7
Chemical:	CIS-1,2-DICHLOROETHYLENE	Report units:	UG/L
Dir:	0.5		
Sample date:	12-NOV-14	Finding:	4.3
Chemical:	TRICHLOROETHYLENE	Report units:	UG/L
Dir:	0.5		

GEOCHECK® - PHYSICAL SETTING SOURCE MAP FINDINGS

Sample date:	12-NOV-14	Finding:	0.57
Chemical:	1,1-DICHLOROETHANE	Report units:	UG/L
Dir:	0.5		
Sample date:	12-NOV-14	Finding:	4.3
Chemical:	TETRACHLOROETHYLENE	Report units:	UG/L
Dir:	0.5		
Sample date:	12-NOV-14	Finding:	5.1
Chemical:	CIS-1,2-DICHLOROETHYLENE	Report units:	UG/L
Dir:	0.5		
Sample date:	12-NOV-14	Finding:	46.
Chemical:	NITRATE (AS NO3)	Report units:	MG/L
Dir:	2.		
Sample date:	12-NOV-14	Finding:	33.
Chemical:	TRICHLOROETHYLENE	Report units:	UG/L
Dir:	0.5		
Sample date:	12-NOV-14	Finding:	64.
Chemical:	1,1-DICHLOROETHYLENE	Report units:	UG/L
Dir:	0.5		
Sample date:	12-NOV-14	Finding:	4.7
Chemical:	1,1-DICHLOROETHANE	Report units:	UG/L
Dir:	0.5		
Sample date:	12-NOV-14	Finding:	33.
Chemical:	TETRACHLOROETHYLENE	Report units:	UG/L
Dir:	0.5		
Sample date:	12-NOV-14	Finding:	7.
Chemical:	1,1-DICHLOROETHYLENE	Report units:	UG/L
Dir:	0.5		
Sample date:	05-NOV-14	Finding:	7.1
Chemical:	TRICHLOROETHYLENE	Report units:	UG/L
Dir:	0.5		
Sample date:	05-NOV-14	Finding:	12.
Chemical:	1,1-DICHLOROETHYLENE	Report units:	UG/L
Dir:	0.5		
Sample date:	05-NOV-14	Finding:	0.9
Chemical:	1,1-DICHLOROETHANE	Report units:	UG/L
Dir:	0.5		
Sample date:	05-NOV-14	Finding:	5.6
Chemical:	TETRACHLOROETHYLENE	Report units:	UG/L
Dir:	0.5		
Sample date:	05-NOV-14	Finding:	0.97
Chemical:	CIS-1,2-DICHLOROETHYLENE	Report units:	UG/L
Dir:	0.5		
Sample date:	29-OCT-14	Finding:	7.2
Chemical:	TETRACHLOROETHYLENE	Report units:	UG/L
Dir:	0.5		
Sample date:	29-OCT-14	Finding:	0.64
Chemical:	1,1-DICHLOROETHANE	Report units:	UG/L

GEOCHECK® - PHYSICAL SETTING SOURCE MAP FINDINGS

Dir:	0.5		
Sample date:	29-OCT-14	Finding:	6.
Chemical:	TRICHLOROETHYLENE	Report units:	UG/L
Dir:	0.5		
Sample date:	29-OCT-14	Finding:	9.2
Chemical:	1,1-DICHLOROETHYLENE	Report units:	UG/L
Dir:	0.5		
Sample date:	29-OCT-14	Finding:	0.79
Chemical:	CIS-1,2-DICHLOROETHYLENE	Report units:	UG/L
Dir:	0.5		
Sample date:	22-OCT-14	Finding:	7.8
Chemical:	TETRACHLOROETHYLENE	Report units:	UG/L
Dir:	0.5		
Sample date:	22-OCT-14	Finding:	0.7
Chemical:	1,1-DICHLOROETHANE	Report units:	UG/L
Dir:	0.5		
Sample date:	22-OCT-14	Finding:	10.
Chemical:	1,1-DICHLOROETHYLENE	Report units:	UG/L
Dir:	0.5		
Sample date:	22-OCT-14	Finding:	6.2
Chemical:	TRICHLOROETHYLENE	Report units:	UG/L
Dir:	0.5		
Sample date:	22-OCT-14	Finding:	0.83
Chemical:	CIS-1,2-DICHLOROETHYLENE	Report units:	UG/L
Dir:	0.5		
Sample date:	15-OCT-14	Finding:	0.57
Chemical:	1,1-DICHLOROETHANE	Report units:	UG/L
Dir:	0.5		
Sample date:	15-OCT-14	Finding:	6.4
Chemical:	TETRACHLOROETHYLENE	Report units:	UG/L
Dir:	0.5		
Sample date:	15-OCT-14	Finding:	7.6
Chemical:	1,1-DICHLOROETHYLENE	Report units:	UG/L
Dir:	0.5		
Sample date:	15-OCT-14	Finding:	0.71
Chemical:	CIS-1,2-DICHLOROETHYLENE	Report units:	UG/L
Dir:	0.5		
Sample date:	15-OCT-14	Finding:	5.1
Chemical:	TRICHLOROETHYLENE	Report units:	UG/L
Dir:	0.5		
Sample date:	08-OCT-14	Finding:	6.6
Chemical:	TETRACHLOROETHYLENE	Report units:	UG/L
Dir:	0.5		
Sample date:	08-OCT-14	Finding:	0.6
Chemical:	1,1-DICHLOROETHANE	Report units:	UG/L
Dir:	0.5		

GEOCHECK® - PHYSICAL SETTING SOURCE MAP FINDINGS

Sample date:	08-OCT-14	Finding:	9.
Chemical:	1,1-DICHLOROETHYLENE	Report units:	UG/L
Dir:	0.5		
Sample date:	08-OCT-14	Finding:	5.3
Chemical:	TRICHLOROETHYLENE	Report units:	UG/L
Dir:	0.5		
Sample date:	08-OCT-14	Finding:	0.69
Chemical:	CIS-1,2-DICHLOROETHYLENE	Report units:	UG/L
Dir:	0.5		
Sample date:	01-OCT-14	Finding:	0.57
Chemical:	1,1-DICHLOROETHANE	Report units:	UG/L
Dir:	0.5		
Sample date:	01-OCT-14	Finding:	6.
Chemical:	TETRACHLOROETHYLENE	Report units:	UG/L
Dir:	0.5		
Sample date:	01-OCT-14	Finding:	8.5
Chemical:	1,1-DICHLOROETHYLENE	Report units:	UG/L
Dir:	0.5		
Sample date:	01-OCT-14	Finding:	5.1
Chemical:	TRICHLOROETHYLENE	Report units:	UG/L
Dir:	0.5		
Sample date:	01-OCT-14	Finding:	0.74
Chemical:	CIS-1,2-DICHLOROETHYLENE	Report units:	UG/L
Dir:	0.5		
Sample date:	24-SEP-14	Finding:	4.1
Chemical:	TRICHLOROETHYLENE	Report units:	UG/L
Dir:	0.5		
Sample date:	24-SEP-14	Finding:	5.
Chemical:	1,1-DICHLOROETHYLENE	Report units:	UG/L
Dir:	0.5		
Sample date:	24-SEP-14	Finding:	4.2
Chemical:	TETRACHLOROETHYLENE	Report units:	UG/L
Dir:	0.5		
Sample date:	24-SEP-14	Finding:	0.57
Chemical:	CIS-1,2-DICHLOROETHYLENE	Report units:	UG/L
Dir:	0.5		
Sample date:	18-SEP-14	Finding:	0.61
Chemical:	1,1-DICHLOROETHANE	Report units:	UG/L
Dir:	0.5		
Sample date:	18-SEP-14	Finding:	0.81
Chemical:	CIS-1,2-DICHLOROETHYLENE	Report units:	UG/L
Dir:	0.5		
Sample date:	18-SEP-14	Finding:	5.1
Chemical:	TRICHLOROETHYLENE	Report units:	UG/L
Dir:	0.5		
Sample date:	18-SEP-14	Finding:	8.5
Chemical:	1,1-DICHLOROETHYLENE	Report units:	UG/L

GEOCHECK® - PHYSICAL SETTING SOURCE MAP FINDINGS

Dir:	0.5		
Sample date:	18-SEP-14	Finding:	5.8
Chemical:	TETRACHLOROETHYLENE	Report units:	UG/L
Dir:	0.5		
Sample date:	10-SEP-14	Finding:	3.7
Chemical:	TETRACHLOROETHYLENE	Report units:	UG/L
Dir:	0.5		
Sample date:	10-SEP-14	Finding:	3.7
Chemical:	TRICHLOROETHYLENE	Report units:	UG/L
Dir:	0.5		
Sample date:	10-SEP-14	Finding:	4.5
Chemical:	1,1-DICHLOROETHYLENE	Report units:	UG/L
Dir:	0.5		
Sample date:	03-SEP-14	Finding:	4.9
Chemical:	1,1-DICHLOROETHYLENE	Report units:	UG/L
Dir:	0.5		
Sample date:	03-SEP-14	Finding:	3.9
Chemical:	TRICHLOROETHYLENE	Report units:	UG/L
Dir:	0.5		
Sample date:	03-SEP-14	Finding:	3.9
Chemical:	TETRACHLOROETHYLENE	Report units:	UG/L
Dir:	0.5		
Sample date:	27-AUG-14	Finding:	4.4
Chemical:	1,1-DICHLOROETHYLENE	Report units:	UG/L
Dir:	0.5		
Sample date:	27-AUG-14	Finding:	3.6
Chemical:	TETRACHLOROETHYLENE	Report units:	UG/L
Dir:	0.5		
Sample date:	27-AUG-14	Finding:	3.6
Chemical:	TRICHLOROETHYLENE	Report units:	UG/L
Dir:	0.5		
Sample date:	20-AUG-14	Finding:	3.7
Chemical:	TRICHLOROETHYLENE	Report units:	UG/L
Dir:	0.5		
Sample date:	20-AUG-14	Finding:	5.8
Chemical:	1,1-DICHLOROETHYLENE	Report units:	UG/L
Dir:	0.5		
Sample date:	20-AUG-14	Finding:	3.8
Chemical:	TETRACHLOROETHYLENE	Report units:	UG/L
Dir:	0.5		
Sample date:	20-AUG-14	Finding:	0.61
Chemical:	CIS-1,2-DICHLOROETHYLENE	Report units:	UG/L
Dir:	0.5		
Sample date:	14-AUG-14	Finding:	0.4
Chemical:	FLUORIDE (F) (NATURAL-SOURCE)	Report units:	MG/L
Dir:	0.1		

GEOCHECK® - PHYSICAL SETTING SOURCE MAP FINDINGS

Sample date:	14-AUG-14	Finding:	6.8
Chemical:	CARBON TETRACHLORIDE	Report units:	UG/L
Dir:	0.5		
Sample date:	14-AUG-14	Finding:	7.
Chemical:	TETRACHLOROETHYLENE	Report units:	UG/L
Dir:	0.5		
Sample date:	14-AUG-14	Finding:	1.9
Chemical:	1,1-DICHLOROETHYLENE	Report units:	UG/L
Dir:	0.5		
Sample date:	14-AUG-14	Finding:	1.1
Chemical:	DICHLORODIFLUOROMETHANE (FREON 12)	Report units:	UG/L
Dir:	0.5		
Sample date:	14-AUG-14	Finding:	21.
Chemical:	TRICHLOROETHYLENE	Report units:	UG/L
Dir:	0.5		
Sample date:	14-AUG-14	Finding:	380.
Chemical:	TOTAL DISSOLVED SOLIDS	Report units:	MG/L
Dir:	0.		
Sample date:	14-AUG-14	Finding:	2.2
Chemical:	CIS-1,2-DICHLOROETHYLENE	Report units:	UG/L
Dir:	0.5		
Sample date:	13-AUG-14	Finding:	4.4
Chemical:	TETRACHLOROETHYLENE	Report units:	UG/L
Dir:	0.5		
Sample date:	13-AUG-14	Finding:	5.5
Chemical:	1,1-DICHLOROETHYLENE	Report units:	UG/L
Dir:	0.5		
Sample date:	13-AUG-14	Finding:	4.2
Chemical:	TRICHLOROETHYLENE	Report units:	UG/L
Dir:	0.5		
Sample date:	07-AUG-14	Finding:	5.5
Chemical:	1,1-DICHLOROETHYLENE	Report units:	UG/L
Dir:	0.5		
Sample date:	07-AUG-14	Finding:	4.4
Chemical:	TETRACHLOROETHYLENE	Report units:	UG/L
Dir:	0.5		
Sample date:	07-AUG-14	Finding:	4.2
Chemical:	TRICHLOROETHYLENE	Report units:	UG/L
Dir:	0.5		
Sample date:	30-JUL-14	Finding:	4.8
Chemical:	1,1-DICHLOROETHYLENE	Report units:	UG/L
Dir:	0.5		
Sample date:	30-JUL-14	Finding:	4.
Chemical:	TETRACHLOROETHYLENE	Report units:	UG/L
Dir:	0.5		
Sample date:	30-JUL-14	Finding:	3.9
Chemical:	TRICHLOROETHYLENE	Report units:	UG/L

GEOCHECK® - PHYSICAL SETTING SOURCE MAP FINDINGS

Dir:	0.5		
Sample date:	23-JUL-14	Finding:	4.
Chemical:	TETRACHLOROETHYLENE	Report units:	UG/L
Dir:	0.5		
Sample date:	23-JUL-14	Finding:	4.5
Chemical:	1,1-DICHLOROETHYLENE	Report units:	UG/L
Dir:	0.5		
Sample date:	23-JUL-14	Finding:	3.9
Chemical:	TRICHLOROETHYLENE	Report units:	UG/L
Dir:	0.5		
Sample date:	16-JUL-14	Finding:	3.3
Chemical:	TRICHLOROETHYLENE	Report units:	UG/L
Dir:	0.5		
Sample date:	16-JUL-14	Finding:	4.6
Chemical:	1,1-DICHLOROETHYLENE	Report units:	UG/L
Dir:	0.5		
Sample date:	16-JUL-14	Finding:	3.6
Chemical:	TETRACHLOROETHYLENE	Report units:	UG/L
Dir:	0.5		
Sample date:	09-JUL-14	Finding:	4.3
Chemical:	TRICHLOROETHYLENE	Report units:	UG/L
Dir:	0.5		
Sample date:	09-JUL-14	Finding:	5.6
Chemical:	1,1-DICHLOROETHYLENE	Report units:	UG/L
Dir:	0.5		
Sample date:	09-JUL-14	Finding:	4.6
Chemical:	TETRACHLOROETHYLENE	Report units:	UG/L
Dir:	0.5		
Sample date:	02-JUL-14	Finding:	3.9
Chemical:	TETRACHLOROETHYLENE	Report units:	UG/L
Dir:	0.5		
Sample date:	02-JUL-14	Finding:	4.
Chemical:	TRICHLOROETHYLENE	Report units:	UG/L
Dir:	0.5		
Sample date:	02-JUL-14	Finding:	4.7
Chemical:	1,1-DICHLOROETHYLENE	Report units:	UG/L
Dir:	0.5		
Sample date:	25-JUN-14	Finding:	4.
Chemical:	1,1-DICHLOROETHYLENE	Report units:	UG/L
Dir:	0.5		
Sample date:	25-JUN-14	Finding:	3.4
Chemical:	TETRACHLOROETHYLENE	Report units:	UG/L
Dir:	0.5		
Sample date:	25-JUN-14	Finding:	3.5
Chemical:	TRICHLOROETHYLENE	Report units:	UG/L
Dir:	0.5		

GEOCHECK® - PHYSICAL SETTING SOURCE MAP FINDINGS

Sample date:	18-JUN-14	Finding:	4.3
Chemical:	TRICHLOROETHYLENE	Report units:	UG/L
Dir:	0.5		
Sample date:	18-JUN-14	Finding:	5.1
Chemical:	1,1-DICHLOROETHYLENE	Report units:	UG/L
Dir:	0.5		
Sample date:	18-JUN-14	Finding:	4.6
Chemical:	TETRACHLOROETHYLENE	Report units:	UG/L
Dir:	0.5		
Sample date:	11-JUN-14	Finding:	3.6
Chemical:	TRICHLOROETHYLENE	Report units:	UG/L
Dir:	0.5		
Sample date:	11-JUN-14	Finding:	3.9
Chemical:	TETRACHLOROETHYLENE	Report units:	UG/L
Dir:	0.5		
Sample date:	11-JUN-14	Finding:	4.4
Chemical:	1,1-DICHLOROETHYLENE	Report units:	UG/L
Dir:	0.5		
Sample date:	05-JUN-14	Finding:	3.6
Chemical:	TETRACHLOROETHYLENE	Report units:	UG/L
Dir:	0.5		
Sample date:	05-JUN-14	Finding:	3.8
Chemical:	TRICHLOROETHYLENE	Report units:	UG/L
Dir:	0.5		
Sample date:	05-JUN-14	Finding:	4.3
Chemical:	1,1-DICHLOROETHYLENE	Report units:	UG/L
Dir:	0.5		
Sample date:	28-MAY-14	Finding:	0.58
Chemical:	CIS-1,2-DICHLOROETHYLENE	Report units:	UG/L
Dir:	0.5		
Sample date:	28-MAY-14	Finding:	3.1
Chemical:	TRICHLOROETHYLENE	Report units:	UG/L
Dir:	0.5		
Sample date:	28-MAY-14	Finding:	3.9
Chemical:	1,1-DICHLOROETHYLENE	Report units:	UG/L
Dir:	0.5		
Sample date:	28-MAY-14	Finding:	3.2
Chemical:	TETRACHLOROETHYLENE	Report units:	UG/L
Dir:	0.5		
Sample date:	21-MAY-14	Finding:	4.2
Chemical:	TETRACHLOROETHYLENE	Report units:	UG/L
Dir:	0.5		
Sample date:	21-MAY-14	Finding:	4.3
Chemical:	1,1-DICHLOROETHYLENE	Report units:	UG/L
Dir:	0.5		
Sample date:	21-MAY-14	Finding:	0.57
Chemical:	CIS-1,2-DICHLOROETHYLENE	Report units:	UG/L

GEOCHECK® - PHYSICAL SETTING SOURCE MAP FINDINGS

Dir:	0.5		
Sample date:	21-MAY-14	Finding:	4.4
Chemical:	TRICHLOROETHYLENE	Report units:	UG/L
Dir:	0.5		
Sample date:	14-MAY-14	Finding:	4.3
Chemical:	TRICHLOROETHYLENE	Report units:	UG/L
Dir:	0.5		
Sample date:	14-MAY-14	Finding:	6.4
Chemical:	1,1-DICHLOROETHYLENE	Report units:	UG/L
Dir:	0.5		
Sample date:	14-MAY-14	Finding:	4.4
Chemical:	TETRACHLOROETHYLENE	Report units:	UG/L
Dir:	0.5		
Sample date:	14-MAY-14	Finding:	0.75
Chemical:	CIS-1,2-DICHLOROETHYLENE	Report units:	UG/L
Dir:	0.5		
Sample date:	06-MAY-14	Finding:	4.4
Chemical:	TRICHLOROETHYLENE	Report units:	UG/L
Dir:	0.5		
Sample date:	06-MAY-14	Finding:	0.6
Chemical:	CIS-1,2-DICHLOROETHYLENE	Report units:	UG/L
Dir:	0.5		
Sample date:	06-MAY-14	Finding:	4.7
Chemical:	TETRACHLOROETHYLENE	Report units:	UG/L
Dir:	0.5		
Sample date:	06-MAY-14	Finding:	5.5
Chemical:	1,1-DICHLOROETHYLENE	Report units:	UG/L
Dir:	0.5		
Sample date:	06-MAY-14	Finding:	4.6
Chemical:	TRICHLOROETHYLENE	Report units:	UG/L
Dir:	0.5		
Sample date:	06-MAY-14	Finding:	0.59
Chemical:	CIS-1,2-DICHLOROETHYLENE	Report units:	UG/L
Dir:	0.5		
Sample date:	06-MAY-14	Finding:	4.6
Chemical:	TETRACHLOROETHYLENE	Report units:	UG/L
Dir:	0.5		
Sample date:	06-MAY-14	Finding:	5.8
Chemical:	1,1-DICHLOROETHYLENE	Report units:	UG/L
Dir:	0.5		
Sample date:	30-APR-14	Finding:	6.5
Chemical:	1,1-DICHLOROETHYLENE	Report units:	UG/L
Dir:	0.5		
Sample date:	30-APR-14	Finding:	0.72
Chemical:	CIS-1,2-DICHLOROETHYLENE	Report units:	UG/L
Dir:	0.5		

GEOCHECK® - PHYSICAL SETTING SOURCE MAP FINDINGS

Sample date:	30-APR-14	Finding:	4.8
Chemical:	TETRACHLOROETHYLENE	Report units:	UG/L
Dir:	0.5		
Sample date:	30-APR-14	Finding:	4.4
Chemical:	TRICHLOROETHYLENE	Report units:	UG/L
Dir:	0.5		
Sample date:	23-APR-14	Finding:	7.8
Chemical:	TETRACHLOROETHYLENE	Report units:	UG/L
Dir:	0.5		
Sample date:	23-APR-14	Finding:	12.
Chemical:	1,1-DICHLOROETHYLENE	Report units:	UG/L
Dir:	0.5		
Sample date:	23-APR-14	Finding:	6.9
Chemical:	TRICHLOROETHYLENE	Report units:	UG/L
Dir:	0.5		
Sample date:	23-APR-14	Finding:	1.2
Chemical:	CIS-1,2-DICHLOROETHYLENE	Report units:	UG/L
Dir:	0.5		
Sample date:	23-APR-14	Finding:	0.84
Chemical:	1,1-DICHLOROETHANE	Report units:	UG/L
Dir:	0.5		
Sample date:	16-APR-14	Finding:	6.2
Chemical:	TRICHLOROETHYLENE	Report units:	UG/L
Dir:	0.5		
Sample date:	16-APR-14	Finding:	11.
Chemical:	1,1-DICHLOROETHYLENE	Report units:	UG/L
Dir:	0.5		
Sample date:	16-APR-14	Finding:	0.76
Chemical:	1,1-DICHLOROETHANE	Report units:	UG/L
Dir:	0.5		
Sample date:	16-APR-14	Finding:	7.7
Chemical:	TETRACHLOROETHYLENE	Report units:	UG/L
Dir:	0.5		
Sample date:	16-APR-14	Finding:	0.92
Chemical:	CIS-1,2-DICHLOROETHYLENE	Report units:	UG/L
Dir:	0.5		
Sample date:	12-MAR-14	Finding:	3.6
Chemical:	TETRACHLOROETHYLENE	Report units:	UG/L
Dir:	0.5		
Sample date:	12-MAR-14	Finding:	4.
Chemical:	1,1-DICHLOROETHYLENE	Report units:	UG/L
Dir:	0.5		
Sample date:	12-MAR-14	Finding:	3.2
Chemical:	TRICHLOROETHYLENE	Report units:	UG/L
Dir:	0.5		
Sample date:	04-MAR-14	Finding:	3.4
Chemical:	TRICHLOROETHYLENE	Report units:	UG/L

GEOCHECK® - PHYSICAL SETTING SOURCE MAP FINDINGS

Dir:	0.5		
Sample date:	04-MAR-14	Finding:	3.5
Chemical:	TETRACHLOROETHYLENE	Report units:	UG/L
Dir:	0.5		
Sample date:	04-MAR-14	Finding:	3.5
Chemical:	1,1-DICHLOROETHYLENE	Report units:	UG/L
Dir:	0.5		
Sample date:	26-FEB-14	Finding:	4.3
Chemical:	1,1-DICHLOROETHYLENE	Report units:	UG/L
Dir:	0.5		
Sample date:	26-FEB-14	Finding:	3.8
Chemical:	TRICHLOROETHYLENE	Report units:	UG/L
Dir:	0.5		
Sample date:	26-FEB-14	Finding:	4.2
Chemical:	TETRACHLOROETHYLENE	Report units:	UG/L
Dir:	0.5		
Sample date:	19-FEB-14	Finding:	3.6
Chemical:	TRICHLOROETHYLENE	Report units:	UG/L
Dir:	0.5		
Sample date:	19-FEB-14	Finding:	4.9
Chemical:	1,1-DICHLOROETHYLENE	Report units:	UG/L
Dir:	0.5		
Sample date:	19-FEB-14	Finding:	4.4
Chemical:	TETRACHLOROETHYLENE	Report units:	UG/L
Dir:	0.5		
Sample date:	19-FEB-14	Finding:	0.63
Chemical:	CIS-1,2-DICHLOROETHYLENE	Report units:	UG/L
Dir:	0.5		
Sample date:	12-FEB-14	Finding:	4.
Chemical:	TETRACHLOROETHYLENE	Report units:	UG/L
Dir:	0.5		
Sample date:	12-FEB-14	Finding:	4.3
Chemical:	1,1-DICHLOROETHYLENE	Report units:	UG/L
Dir:	0.5		
Sample date:	12-FEB-14	Finding:	0.53
Chemical:	CIS-1,2-DICHLOROETHYLENE	Report units:	UG/L
Dir:	0.5		
Sample date:	12-FEB-14	Finding:	3.6
Chemical:	TRICHLOROETHYLENE	Report units:	UG/L
Dir:	0.5		
Sample date:	10-FEB-14	Finding:	3.8
Chemical:	TETRACHLOROETHYLENE	Report units:	UG/L
Dir:	0.5		
Sample date:	10-FEB-14	Finding:	3.8
Chemical:	TRICHLOROETHYLENE	Report units:	UG/L
Dir:	0.5		

GEOCHECK® - PHYSICAL SETTING SOURCE MAP FINDINGS

Sample date:	10-FEB-14	Finding:	0.57
Chemical:	CIS-1,2-DICHLOROETHYLENE	Report units:	UG/L
Dir:	0.5		
Sample date:	10-FEB-14	Finding:	4.8
Chemical:	1,1-DICHLOROETHYLENE	Report units:	UG/L
Dir:	0.5		
Sample date:	05-FEB-14	Finding:	5.9
Chemical:	TETRACHLOROETHYLENE	Report units:	UG/L
Dir:	0.5		
Sample date:	05-FEB-14	Finding:	0.55
Chemical:	1,1-DICHLOROETHANE	Report units:	UG/L
Dir:	0.5		
Sample date:	05-FEB-14	Finding:	7.8
Chemical:	1,1-DICHLOROETHYLENE	Report units:	UG/L
Dir:	0.5		
Sample date:	05-FEB-14	Finding:	0.86
Chemical:	CIS-1,2-DICHLOROETHYLENE	Report units:	UG/L
Dir:	0.5		
Sample date:	05-FEB-14	Finding:	4.7
Chemical:	TRICHLOROETHYLENE	Report units:	UG/L
Dir:	0.5		
Sample date:	31-JAN-14	Finding:	4.7
Chemical:	PERCHLORATE	Report units:	UG/L
Dir:	4.		
Sample date:	31-JAN-14	Finding:	2.2
Chemical:	1,4-DIOXANE	Report units:	UG/L
Dir:	1.		
Sample date:	29-JAN-14	Finding:	3.2
Chemical:	TETRACHLOROETHYLENE	Report units:	UG/L
Dir:	0.5		
Sample date:	29-JAN-14	Finding:	3.
Chemical:	TRICHLOROETHYLENE	Report units:	UG/L
Dir:	0.5		
Sample date:	29-JAN-14	Finding:	0.57
Chemical:	CIS-1,2-DICHLOROETHYLENE	Report units:	UG/L
Dir:	0.5		
Sample date:	29-JAN-14	Finding:	4.5
Chemical:	1,1-DICHLOROETHYLENE	Report units:	UG/L
Dir:	0.5		
Sample date:	22-JAN-14	Finding:	3.5
Chemical:	TETRACHLOROETHYLENE	Report units:	UG/L
Dir:	0.5		
Sample date:	22-JAN-14	Finding:	0.51
Chemical:	CIS-1,2-DICHLOROETHYLENE	Report units:	UG/L
Dir:	0.5		
Sample date:	22-JAN-14	Finding:	4.2
Chemical:	1,1-DICHLOROETHYLENE	Report units:	UG/L

GEOCHECK® - PHYSICAL SETTING SOURCE MAP FINDINGS

Dir:	0.5		
Sample date:	22-JAN-14	Finding:	3.3
Chemical:	TRICHLOROETHYLENE	Report units:	UG/L
Dir:	0.5		
Sample date:	15-JAN-14	Finding:	3.9
Chemical:	TETRACHLOROETHYLENE	Report units:	UG/L
Dir:	0.5		
Sample date:	15-JAN-14	Finding:	4.3
Chemical:	TRICHLOROETHYLENE	Report units:	UG/L
Dir:	0.5		
Sample date:	15-JAN-14	Finding:	0.59
Chemical:	CIS-1,2-DICHLOROETHYLENE	Report units:	UG/L
Dir:	0.5		
Sample date:	15-JAN-14	Finding:	5.3
Chemical:	1,1-DICHLOROETHYLENE	Report units:	UG/L
Dir:	0.5		
Sample date:	08-JAN-14	Finding:	3.3
Chemical:	TETRACHLOROETHYLENE	Report units:	UG/L
Dir:	0.5		
Sample date:	08-JAN-14	Finding:	3.7
Chemical:	1,1-DICHLOROETHYLENE	Report units:	UG/L
Dir:	0.5		
Sample date:	08-JAN-14	Finding:	3.5
Chemical:	TRICHLOROETHYLENE	Report units:	UG/L
Dir:	0.5		
Sample date:	31-DEC-13	Finding:	3.3
Chemical:	TETRACHLOROETHYLENE	Report units:	UG/L
Dir:	0.5		
Sample date:	31-DEC-13	Finding:	3.5
Chemical:	TRICHLOROETHYLENE	Report units:	UG/L
Dir:	0.5		
Sample date:	31-DEC-13	Finding:	4.1
Chemical:	1,1-DICHLOROETHYLENE	Report units:	UG/L
Dir:	0.5		
Sample date:	26-DEC-13	Finding:	3.8
Chemical:	TRICHLOROETHYLENE	Report units:	UG/L
Dir:	0.5		
Sample date:	26-DEC-13	Finding:	3.7
Chemical:	TETRACHLOROETHYLENE	Report units:	UG/L
Dir:	0.5		
Sample date:	26-DEC-13	Finding:	4.4
Chemical:	1,1-DICHLOROETHYLENE	Report units:	UG/L
Dir:	0.5		
Sample date:	18-DEC-13	Finding:	3.3
Chemical:	TRICHLOROETHYLENE	Report units:	UG/L
Dir:	0.5		

GEOCHECK® - PHYSICAL SETTING SOURCE MAP FINDINGS

Sample date:	18-DEC-13	Finding:	4.1
Chemical:	1,1-DICHLOROETHYLENE	Report units:	UG/L
Dir:	0.5		
Sample date:	18-DEC-13	Finding:	3.3
Chemical:	TETRACHLOROETHYLENE	Report units:	UG/L
Dir:	0.5		
Sample date:	11-DEC-13	Finding:	3.1
Chemical:	TRICHLOROETHYLENE	Report units:	UG/L
Dir:	0.5		
Sample date:	11-DEC-13	Finding:	3.
Chemical:	TETRACHLOROETHYLENE	Report units:	UG/L
Dir:	0.5		
Sample date:	11-DEC-13	Finding:	4.1
Chemical:	1,1-DICHLOROETHYLENE	Report units:	UG/L
Dir:	0.5		
Sample date:	04-DEC-13	Finding:	2.8
Chemical:	TETRACHLOROETHYLENE	Report units:	UG/L
Dir:	0.5		
Sample date:	04-DEC-13	Finding:	3.8
Chemical:	1,1-DICHLOROETHYLENE	Report units:	UG/L
Dir:	0.5		
Sample date:	04-DEC-13	Finding:	3.
Chemical:	TRICHLOROETHYLENE	Report units:	UG/L
Dir:	0.5		
Sample date:	26-NOV-13	Finding:	5.
Chemical:	1,1-DICHLOROETHYLENE	Report units:	UG/L
Dir:	0.5		
Sample date:	26-NOV-13	Finding:	0.58
Chemical:	CIS-1,2-DICHLOROETHYLENE	Report units:	UG/L
Dir:	0.5		
Sample date:	26-NOV-13	Finding:	3.8
Chemical:	TETRACHLOROETHYLENE	Report units:	UG/L
Dir:	0.5		
Sample date:	26-NOV-13	Finding:	3.8
Chemical:	TRICHLOROETHYLENE	Report units:	UG/L
Dir:	0.5		
Sample date:	20-NOV-13	Finding:	0.55
Chemical:	CIS-1,2-DICHLOROETHYLENE	Report units:	UG/L
Dir:	0.5		
Sample date:	20-NOV-13	Finding:	3.5
Chemical:	TRICHLOROETHYLENE	Report units:	UG/L
Dir:	0.5		
Sample date:	20-NOV-13	Finding:	4.7
Chemical:	1,1-DICHLOROETHYLENE	Report units:	UG/L
Dir:	0.5		
Sample date:	20-NOV-13	Finding:	3.7
Chemical:	TETRACHLOROETHYLENE	Report units:	UG/L

GEOCHECK® - PHYSICAL SETTING SOURCE MAP FINDINGS

Dir:	0.5		
Sample date:	14-NOV-13	Finding:	3.8
Chemical:	TRICHLOROETHYLENE	Report units:	UG/L
Dir:	0.5		
Sample date:	14-NOV-13	Finding:	2.6
Chemical:	TETRACHLOROETHYLENE	Report units:	UG/L
Dir:	0.5		
Sample date:	14-NOV-13	Finding:	3.9
Chemical:	1,1-DICHLOROETHYLENE	Report units:	UG/L
Dir:	0.5		
Sample date:	05-NOV-13	Finding:	3.5
Chemical:	1,1-DICHLOROETHYLENE	Report units:	UG/L
Dir:	0.5		
Sample date:	05-NOV-13	Finding:	2.8
Chemical:	TETRACHLOROETHYLENE	Report units:	UG/L
Dir:	0.5		
Sample date:	05-NOV-13	Finding:	3.
Chemical:	TRICHLOROETHYLENE	Report units:	UG/L
Dir:	0.5		
Sample date:	05-NOV-13	Finding:	3.7
Chemical:	1,1-DICHLOROETHYLENE	Report units:	UG/L
Dir:	0.5		
Sample date:	05-NOV-13	Finding:	2.9
Chemical:	TETRACHLOROETHYLENE	Report units:	UG/L
Dir:	0.5		
Sample date:	05-NOV-13	Finding:	2.6
Chemical:	TRICHLOROETHYLENE	Report units:	UG/L
Dir:	0.5		
Sample date:	29-OCT-13	Finding:	4.
Chemical:	1,1-DICHLOROETHYLENE	Report units:	UG/L
Dir:	0.5		
Sample date:	29-OCT-13	Finding:	3.6
Chemical:	TETRACHLOROETHYLENE	Report units:	UG/L
Dir:	0.5		
Sample date:	29-OCT-13	Finding:	3.5
Chemical:	TRICHLOROETHYLENE	Report units:	UG/L
Dir:	0.5		
Sample date:	23-OCT-13	Finding:	3.8
Chemical:	TRICHLOROETHYLENE	Report units:	UG/L
Dir:	0.5		
Sample date:	23-OCT-13	Finding:	4.2
Chemical:	1,1-DICHLOROETHYLENE	Report units:	UG/L
Dir:	0.5		
Sample date:	23-OCT-13	Finding:	3.4
Chemical:	TETRACHLOROETHYLENE	Report units:	UG/L
Dir:	0.5		

GEOCHECK® - PHYSICAL SETTING SOURCE MAP FINDINGS

Sample date:	16-OCT-13	Finding:	3.1
Chemical:	TETRACHLOROETHYLENE	Report units:	UG/L
Dir:	0.5		
Sample date:	16-OCT-13	Finding:	3.4
Chemical:	TRICHLOROETHYLENE	Report units:	UG/L
Dir:	0.5		
Sample date:	16-OCT-13	Finding:	3.8
Chemical:	1,1-DICHLOROETHYLENE	Report units:	UG/L
Dir:	0.5		
Sample date:	08-OCT-13	Finding:	3.4
Chemical:	TETRACHLOROETHYLENE	Report units:	UG/L
Dir:	0.5		
Sample date:	08-OCT-13	Finding:	3.4
Chemical:	TRICHLOROETHYLENE	Report units:	UG/L
Dir:	0.5		
Sample date:	08-OCT-13	Finding:	4.2
Chemical:	1,1-DICHLOROETHYLENE	Report units:	UG/L
Dir:	0.5		
Sample date:	02-OCT-13	Finding:	0.6
Chemical:	1,1-DICHLOROETHANE	Report units:	UG/L
Dir:	0.5		
Sample date:	02-OCT-13	Finding:	6.5
Chemical:	TETRACHLOROETHYLENE	Report units:	UG/L
Dir:	0.5		
Sample date:	02-OCT-13	Finding:	0.95
Chemical:	CIS-1,2-DICHLOROETHYLENE	Report units:	UG/L
Dir:	0.5		
Sample date:	02-OCT-13	Finding:	5.6
Chemical:	TRICHLOROETHYLENE	Report units:	UG/L
Dir:	0.5		
Sample date:	02-OCT-13	Finding:	9.3
Chemical:	1,1-DICHLOROETHYLENE	Report units:	UG/L
Dir:	0.5		
Sample date:	26-SEP-13	Finding:	7.3
Chemical:	CHROMIUM, HEXAVALENT	Report units:	UG/L
Dir:	1.		
Sample date:	24-SEP-13	Finding:	3.5
Chemical:	TRICHLOROETHYLENE	Report units:	UG/L
Dir:	0.5		
Sample date:	24-SEP-13	Finding:	3.6
Chemical:	1,1-DICHLOROETHYLENE	Report units:	UG/L
Dir:	0.5		
Sample date:	24-SEP-13	Finding:	3.8
Chemical:	TETRACHLOROETHYLENE	Report units:	UG/L
Dir:	0.5		
Sample date:	17-SEP-13	Finding:	4.2
Chemical:	TETRACHLOROETHYLENE	Report units:	UG/L

GEOCHECK® - PHYSICAL SETTING SOURCE MAP FINDINGS

Dir:	0.5		
Sample date:	17-SEP-13	Finding:	3.5
Chemical:	TRICHLOROETHYLENE	Report units:	UG/L
Dir:	0.5		
Sample date:	17-SEP-13	Finding:	4.2
Chemical:	1,1-DICHLOROETHYLENE	Report units:	UG/L
Dir:	0.5		
Sample date:	11-SEP-13	Finding:	3.7
Chemical:	TETRACHLOROETHYLENE	Report units:	UG/L
Dir:	0.5		
Sample date:	11-SEP-13	Finding:	3.4
Chemical:	TRICHLOROETHYLENE	Report units:	UG/L
Dir:	0.5		
Sample date:	11-SEP-13	Finding:	3.9
Chemical:	1,1-DICHLOROETHYLENE	Report units:	UG/L
Dir:	0.5		
Sample date:	04-SEP-13	Finding:	4.2
Chemical:	1,1-DICHLOROETHYLENE	Report units:	UG/L
Dir:	0.5		
Sample date:	04-SEP-13	Finding:	2.9
Chemical:	TETRACHLOROETHYLENE	Report units:	UG/L
Dir:	0.5		
Sample date:	04-SEP-13	Finding:	3.1
Chemical:	TRICHLOROETHYLENE	Report units:	UG/L
Dir:	0.5		
Sample date:	28-AUG-13	Finding:	3.2
Chemical:	TETRACHLOROETHYLENE	Report units:	UG/L
Dir:	0.5		
Sample date:	28-AUG-13	Finding:	3.9
Chemical:	1,1-DICHLOROETHYLENE	Report units:	UG/L
Dir:	0.5		
Sample date:	28-AUG-13	Finding:	3.1
Chemical:	TRICHLOROETHYLENE	Report units:	UG/L
Dir:	0.5		
Sample date:	22-AUG-13	Finding:	380.
Chemical:	TOTAL DISSOLVED SOLIDS	Report units:	MG/L
Dir:	0.		
Sample date:	22-AUG-13	Finding:	3.7
Chemical:	TRICHLOROETHYLENE	Report units:	UG/L
Dir:	0.5		
Sample date:	22-AUG-13	Finding:	4.3
Chemical:	TETRACHLOROETHYLENE	Report units:	UG/L
Dir:	0.5		
Sample date:	22-AUG-13	Finding:	0.7
Chemical:	CARBON TETRACHLORIDE	Report units:	UG/L
Dir:	0.5		

GEOCHECK® - PHYSICAL SETTING SOURCE MAP FINDINGS

Sample date:	22-AUG-13	Finding:	4.5
Chemical:	1,1-DICHLOROETHYLENE	Report units:	UG/L
Dir:	0.5		
Sample date:	21-AUG-13	Finding:	5.9
Chemical:	1,1-DICHLOROETHYLENE	Report units:	UG/L
Dir:	0.5		
Sample date:	21-AUG-13	Finding:	4.
Chemical:	TRICHLOROETHYLENE	Report units:	UG/L
Dir:	0.5		
Sample date:	21-AUG-13	Finding:	0.6
Chemical:	CIS-1,2-DICHLOROETHYLENE	Report units:	UG/L
Dir:	0.5		
Sample date:	21-AUG-13	Finding:	4.4
Chemical:	TETRACHLOROETHYLENE	Report units:	UG/L
Dir:	0.5		
Sample date:	14-AUG-13	Finding:	3.4
Chemical:	TETRACHLOROETHYLENE	Report units:	UG/L
Dir:	0.5		
Sample date:	14-AUG-13	Finding:	3.6
Chemical:	1,1-DICHLOROETHYLENE	Report units:	UG/L
Dir:	0.5		
Sample date:	14-AUG-13	Finding:	3.7
Chemical:	TRICHLOROETHYLENE	Report units:	UG/L
Dir:	0.5		
Sample date:	07-AUG-13	Finding:	3.4
Chemical:	TRICHLOROETHYLENE	Report units:	UG/L
Dir:	0.5		
Sample date:	07-AUG-13	Finding:	4.
Chemical:	1,1-DICHLOROETHYLENE	Report units:	UG/L
Dir:	0.5		
Sample date:	07-AUG-13	Finding:	3.6
Chemical:	TETRACHLOROETHYLENE	Report units:	UG/L
Dir:	0.5		
Sample date:	31-JUL-13	Finding:	3.5
Chemical:	1,1-DICHLOROETHYLENE	Report units:	UG/L
Dir:	0.5		
Sample date:	31-JUL-13	Finding:	3.
Chemical:	TETRACHLOROETHYLENE	Report units:	UG/L
Dir:	0.5		
Sample date:	31-JUL-13	Finding:	3.4
Chemical:	TRICHLOROETHYLENE	Report units:	UG/L
Dir:	0.5		
Sample date:	23-JUL-13	Finding:	3.6
Chemical:	TRICHLOROETHYLENE	Report units:	UG/L
Dir:	0.5		
Sample date:	23-JUL-13	Finding:	4.2
Chemical:	1,1-DICHLOROETHYLENE	Report units:	UG/L

GEOCHECK® - PHYSICAL SETTING SOURCE MAP FINDINGS

Dir:	0.5		
Sample date:	23-JUL-13	Finding:	3.7
Chemical:	TETRACHLOROETHYLENE	Report units:	UG/L
Dir:	0.5		
Sample date:	17-JUL-13	Finding:	3.8
Chemical:	TETRACHLOROETHYLENE	Report units:	UG/L
Dir:	0.5		
Sample date:	17-JUL-13	Finding:	4.3
Chemical:	1,1-DICHLOROETHYLENE	Report units:	UG/L
Dir:	0.5		
Sample date:	17-JUL-13	Finding:	3.9
Chemical:	TRICHLOROETHYLENE	Report units:	UG/L
Dir:	0.5		
Sample date:	11-JUL-13	Finding:	4.3
Chemical:	1,1-DICHLOROETHYLENE	Report units:	UG/L
Dir:	0.5		
Sample date:	11-JUL-13	Finding:	3.7
Chemical:	TETRACHLOROETHYLENE	Report units:	UG/L
Dir:	0.5		
Sample date:	11-JUL-13	Finding:	3.6
Chemical:	TRICHLOROETHYLENE	Report units:	UG/L
Dir:	0.5		
Sample date:	02-JUL-13	Finding:	3.6
Chemical:	TRICHLOROETHYLENE	Report units:	UG/L
Dir:	0.5		
Sample date:	02-JUL-13	Finding:	3.8
Chemical:	1,1-DICHLOROETHYLENE	Report units:	UG/L
Dir:	0.5		
Sample date:	02-JUL-13	Finding:	3.6
Chemical:	TETRACHLOROETHYLENE	Report units:	UG/L
Dir:	0.5		
Sample date:	25-JUN-13	Finding:	4.1
Chemical:	1,1-DICHLOROETHYLENE	Report units:	UG/L
Dir:	0.5		
Sample date:	25-JUN-13	Finding:	3.3
Chemical:	TETRACHLOROETHYLENE	Report units:	UG/L
Dir:	0.5		
Sample date:	25-JUN-13	Finding:	3.4
Chemical:	TRICHLOROETHYLENE	Report units:	UG/L
Dir:	0.5		
Sample date:	19-JUN-13	Finding:	4.5
Chemical:	1,1-DICHLOROETHYLENE	Report units:	UG/L
Dir:	0.5		
Sample date:	19-JUN-13	Finding:	3.4
Chemical:	TETRACHLOROETHYLENE	Report units:	UG/L
Dir:	0.5		

GEOCHECK® - PHYSICAL SETTING SOURCE MAP FINDINGS

Sample date:	19-JUN-13	Finding:	3.4
Chemical:	TRICHLOROETHYLENE	Report units:	UG/L
Dir:	0.5		
Sample date:	13-JUN-13	Finding:	3.8
Chemical:	1,1-DICHLOROETHYLENE	Report units:	UG/L
Dir:	0.5		
Sample date:	13-JUN-13	Finding:	3.1
Chemical:	TETRACHLOROETHYLENE	Report units:	UG/L
Dir:	0.5		
Sample date:	13-JUN-13	Finding:	3.2
Chemical:	TRICHLOROETHYLENE	Report units:	UG/L
Dir:	0.5		
Sample date:	04-JUN-13	Finding:	3.3
Chemical:	1,1-DICHLOROETHYLENE	Report units:	UG/L
Dir:	0.5		
Sample date:	04-JUN-13	Finding:	2.4
Chemical:	TETRACHLOROETHYLENE	Report units:	UG/L
Dir:	0.5		
Sample date:	04-JUN-13	Finding:	2.7
Chemical:	TRICHLOROETHYLENE	Report units:	UG/L
Dir:	0.5		
Sample date:	29-MAY-13	Finding:	2.7
Chemical:	TETRACHLOROETHYLENE	Report units:	UG/L
Dir:	0.5		
Sample date:	29-MAY-13	Finding:	3.6
Chemical:	1,1-DICHLOROETHYLENE	Report units:	UG/L
Dir:	0.5		
Sample date:	29-MAY-13	Finding:	3.4
Chemical:	TRICHLOROETHYLENE	Report units:	UG/L
Dir:	0.5		
Sample date:	22-MAY-13	Finding:	4.8
Chemical:	1,1-DICHLOROETHYLENE	Report units:	UG/L
Dir:	0.5		
Sample date:	22-MAY-13	Finding:	4.
Chemical:	TETRACHLOROETHYLENE	Report units:	UG/L
Dir:	0.5		
Sample date:	22-MAY-13	Finding:	3.5
Chemical:	TRICHLOROETHYLENE	Report units:	UG/L
Dir:	0.5		
Sample date:	16-MAY-13	Finding:	3.2
Chemical:	TRICHLOROETHYLENE	Report units:	UG/L
Dir:	0.5		
Sample date:	16-MAY-13	Finding:	4.4
Chemical:	1,1-DICHLOROETHYLENE	Report units:	UG/L
Dir:	0.5		
Sample date:	16-MAY-13	Finding:	3.8
Chemical:	TETRACHLOROETHYLENE	Report units:	UG/L

GEOCHECK® - PHYSICAL SETTING SOURCE MAP FINDINGS

Dir:	0.5		
Sample date:	14-MAY-13	Finding:	3.1
Chemical:	TETRACHLOROETHYLENE	Report units:	UG/L
Dir:	0.5		
Sample date:	14-MAY-13	Finding:	3.2
Chemical:	TRICHLOROETHYLENE	Report units:	UG/L
Dir:	0.5		
Sample date:	14-MAY-13	Finding:	4.5
Chemical:	1,1-DICHLOROETHYLENE	Report units:	UG/L
Dir:	0.5		
Sample date:	07-MAY-13	Finding:	5.
Chemical:	1,1-DICHLOROETHYLENE	Report units:	UG/L
Dir:	0.5		
Sample date:	07-MAY-13	Finding:	3.8
Chemical:	TETRACHLOROETHYLENE	Report units:	UG/L
Dir:	0.5		
Sample date:	07-MAY-13	Finding:	3.9
Chemical:	TRICHLOROETHYLENE	Report units:	UG/L
Dir:	0.5		
Sample date:	07-MAY-13	Finding:	0.75
Chemical:	CIS-1,2-DICHLOROETHYLENE	Report units:	UG/L
Dir:	0.5		
Sample date:	02-MAY-13	Finding:	4.
Chemical:	TETRACHLOROETHYLENE	Report units:	UG/L
Dir:	0.5		
Sample date:	02-MAY-13	Finding:	3.2
Chemical:	TRICHLOROETHYLENE	Report units:	UG/L
Dir:	0.5		
Sample date:	02-MAY-13	Finding:	4.1
Chemical:	1,1-DICHLOROETHYLENE	Report units:	UG/L
Dir:	0.5		
Sample date:	23-APR-13	Finding:	3.6
Chemical:	1,1-DICHLOROETHYLENE	Report units:	UG/L
Dir:	0.5		
Sample date:	23-APR-13	Finding:	3.5
Chemical:	TRICHLOROETHYLENE	Report units:	UG/L
Dir:	0.5		
Sample date:	23-APR-13	Finding:	3.3
Chemical:	TETRACHLOROETHYLENE	Report units:	UG/L
Dir:	0.5		
Sample date:	16-APR-13	Finding:	4.7
Chemical:	1,1-DICHLOROETHYLENE	Report units:	UG/L
Dir:	0.5		
Sample date:	16-APR-13	Finding:	0.55
Chemical:	CIS-1,2-DICHLOROETHYLENE	Report units:	UG/L
Dir:	0.5		

GEOCHECK® - PHYSICAL SETTING SOURCE MAP FINDINGS

Sample date:	16-APR-13	Finding:	3.7
Chemical:	TETRACHLOROETHYLENE	Report units:	UG/L
Dir:	0.5		
Sample date:	16-APR-13	Finding:	3.7
Chemical:	TRICHLOROETHYLENE	Report units:	UG/L
Dir:	0.5		
Sample date:	09-APR-13	Finding:	3.3
Chemical:	TRICHLOROETHYLENE	Report units:	UG/L
Dir:	0.5		
Sample date:	09-APR-13	Finding:	4.2
Chemical:	1,1-DICHLOROETHYLENE	Report units:	UG/L
Dir:	0.5		
Sample date:	09-APR-13	Finding:	3.4
Chemical:	TETRACHLOROETHYLENE	Report units:	UG/L
Dir:	0.5		
Sample date:	03-APR-13	Finding:	3.5
Chemical:	TETRACHLOROETHYLENE	Report units:	UG/L
Dir:	0.5		
Sample date:	03-APR-13	Finding:	3.3
Chemical:	TRICHLOROETHYLENE	Report units:	UG/L
Dir:	0.5		
Sample date:	03-APR-13	Finding:	4.5
Chemical:	1,1-DICHLOROETHYLENE	Report units:	UG/L
Dir:	0.5		
Sample date:	26-MAR-13	Finding:	4.3
Chemical:	1,1-DICHLOROETHYLENE	Report units:	UG/L
Dir:	0.5		
Sample date:	26-MAR-13	Finding:	3.4
Chemical:	TETRACHLOROETHYLENE	Report units:	UG/L
Dir:	0.5		
Sample date:	26-MAR-13	Finding:	3.2
Chemical:	TRICHLOROETHYLENE	Report units:	UG/L
Dir:	0.5		
Sample date:	19-MAR-13	Finding:	4.2
Chemical:	1,1-DICHLOROETHYLENE	Report units:	UG/L
Dir:	0.5		
Sample date:	19-MAR-13	Finding:	3.7
Chemical:	TETRACHLOROETHYLENE	Report units:	UG/L
Dir:	0.5		
Sample date:	19-MAR-13	Finding:	3.6
Chemical:	TRICHLOROETHYLENE	Report units:	UG/L
Dir:	0.5		
Sample date:	13-MAR-13	Finding:	4.3
Chemical:	1,1-DICHLOROETHYLENE	Report units:	UG/L
Dir:	0.5		
Sample date:	13-MAR-13	Finding:	3.6
Chemical:	TETRACHLOROETHYLENE	Report units:	UG/L

GEOCHECK® - PHYSICAL SETTING SOURCE MAP FINDINGS

Dir:	0.5		
Sample date:	13-MAR-13	Finding:	3.6
Chemical:	TRICHLOROETHYLENE	Report units:	UG/L
Dir:	0.5		
Sample date:	06-MAR-13	Finding:	4.2
Chemical:	1,1-DICHLOROETHYLENE	Report units:	UG/L
Dir:	0.5		
Sample date:	06-MAR-13	Finding:	3.8
Chemical:	TETRACHLOROETHYLENE	Report units:	UG/L
Dir:	0.5		
Sample date:	06-MAR-13	Finding:	3.4
Chemical:	TRICHLOROETHYLENE	Report units:	UG/L
Dir:	0.5		
Sample date:	27-FEB-13	Finding:	9.
Chemical:	TRICHLOROETHYLENE	Report units:	UG/L
Dir:	0.5		
Sample date:	27-FEB-13	Finding:	9.5
Chemical:	TETRACHLOROETHYLENE	Report units:	UG/L
Dir:	0.5		
Sample date:	27-FEB-13	Finding:	0.96
Chemical:	1,1-DICHLOROETHANE	Report units:	UG/L
Dir:	0.5		
Sample date:	27-FEB-13	Finding:	1.2
Chemical:	CIS-1,2-DICHLOROETHYLENE	Report units:	UG/L
Dir:	0.5		
Sample date:	27-FEB-13	Finding:	14.
Chemical:	1,1-DICHLOROETHYLENE	Report units:	UG/L
Dir:	0.5		
Sample date:	25-FEB-13	Finding:	0.97
Chemical:	1,1-DICHLOROETHANE	Report units:	UG/L
Dir:	0.5		
Sample date:	25-FEB-13	Finding:	13.
Chemical:	1,1-DICHLOROETHYLENE	Report units:	UG/L
Dir:	0.5		
Sample date:	25-FEB-13	Finding:	7.8
Chemical:	TRICHLOROETHYLENE	Report units:	UG/L
Dir:	0.5		
Sample date:	25-FEB-13	Finding:	1.
Chemical:	CIS-1,2-DICHLOROETHYLENE	Report units:	UG/L
Dir:	0.5		
Sample date:	25-FEB-13	Finding:	8.9
Chemical:	TETRACHLOROETHYLENE	Report units:	UG/L
Dir:	0.5		
Sample date:	25-FEB-13	Finding:	21.
Chemical:	NITRATE (AS NO3)	Report units:	MG/L
Dir:	2.		

GEOCHECK® - PHYSICAL SETTING SOURCE MAP FINDINGS

Sample date:	20-FEB-13	Finding:	1.
Chemical:	CIS-1,2-DICHLOROETHYLENE	Report units:	UG/L
Dir:	0.5		
Sample date:	20-FEB-13	Finding:	14.
Chemical:	1,1-DICHLOROETHYLENE	Report units:	UG/L
Dir:	0.5		
Sample date:	20-FEB-13	Finding:	0.84
Chemical:	1,1-DICHLOROETHANE	Report units:	UG/L
Dir:	0.5		
Sample date:	20-FEB-13	Finding:	8.7
Chemical:	TETRACHLOROETHYLENE	Report units:	UG/L
Dir:	0.5		
Sample date:	20-FEB-13	Finding:	7.7
Chemical:	TRICHLOROETHYLENE	Report units:	UG/L
Dir:	0.5		
Sample date:	12-FEB-13	Finding:	0.51
Chemical:	1,1-DICHLOROETHANE	Report units:	UG/L
Dir:	0.5		
Sample date:	12-FEB-13	Finding:	7.6
Chemical:	1,1-DICHLOROETHYLENE	Report units:	UG/L
Dir:	0.5		
Sample date:	12-FEB-13	Finding:	5.6
Chemical:	TRICHLOROETHYLENE	Report units:	UG/L
Dir:	0.5		
Sample date:	12-FEB-13	Finding:	8.7
Chemical:	TETRACHLOROETHYLENE	Report units:	UG/L
Dir:	0.5		
Sample date:	12-FEB-13	Finding:	0.62
Chemical:	CIS-1,2-DICHLOROETHYLENE	Report units:	UG/L
Dir:	0.5		
Sample date:	05-FEB-13	Finding:	4.4
Chemical:	TETRACHLOROETHYLENE	Report units:	UG/L
Dir:	0.5		
Sample date:	05-FEB-13	Finding:	6.1
Chemical:	1,1-DICHLOROETHYLENE	Report units:	UG/L
Dir:	0.5		
Sample date:	05-FEB-13	Finding:	3.8
Chemical:	TRICHLOROETHYLENE	Report units:	UG/L
Dir:	0.5		
Sample date:	05-FEB-13	Finding:	0.54
Chemical:	CIS-1,2-DICHLOROETHYLENE	Report units:	UG/L
Dir:	0.5		
Sample date:	29-JAN-13	Finding:	0.65
Chemical:	1,1-DICHLOROETHANE	Report units:	UG/L
Dir:	0.5		
Sample date:	29-JAN-13	Finding:	9.8
Chemical:	1,1-DICHLOROETHYLENE	Report units:	UG/L

GEOCHECK® - PHYSICAL SETTING SOURCE MAP FINDINGS

Dir:	0.5		
Sample date:	29-JAN-13	Finding:	5.5
Chemical:	TRICHLOROETHYLENE	Report units:	UG/L
Dir:	0.5		
Sample date:	29-JAN-13	Finding:	6.3
Chemical:	TETRACHLOROETHYLENE	Report units:	UG/L
Dir:	0.5		
Sample date:	29-JAN-13	Finding:	0.85
Chemical:	CIS-1,2-DICHLOROETHYLENE	Report units:	UG/L
Dir:	0.5		
Sample date:	23-JAN-13	Finding:	6.6
Chemical:	TETRACHLOROETHYLENE	Report units:	UG/L
Dir:	0.5		
Sample date:	23-JAN-13	Finding:	6.8
Chemical:	1,1-DICHLOROETHYLENE	Report units:	UG/L
Dir:	0.5		
Sample date:	23-JAN-13	Finding:	4.6
Chemical:	TRICHLOROETHYLENE	Report units:	UG/L
Dir:	0.5		
Sample date:	23-JAN-13	Finding:	0.74
Chemical:	CIS-1,2-DICHLOROETHYLENE	Report units:	UG/L
Dir:	0.5		
Sample date:	15-JAN-13	Finding:	4.7
Chemical:	TETRACHLOROETHYLENE	Report units:	UG/L
Dir:	0.5		
Sample date:	15-JAN-13	Finding:	6.1
Chemical:	1,1-DICHLOROETHYLENE	Report units:	UG/L
Dir:	0.5		
Sample date:	15-JAN-13	Finding:	0.67
Chemical:	CIS-1,2-DICHLOROETHYLENE	Report units:	UG/L
Dir:	0.5		
Sample date:	15-JAN-13	Finding:	4.
Chemical:	TRICHLOROETHYLENE	Report units:	UG/L
Dir:	0.5		
Sample date:	08-JAN-13	Finding:	3.6
Chemical:	TRICHLOROETHYLENE	Report units:	UG/L
Dir:	0.5		
Sample date:	08-JAN-13	Finding:	4.1
Chemical:	TETRACHLOROETHYLENE	Report units:	UG/L
Dir:	0.5		
Sample date:	08-JAN-13	Finding:	5.2
Chemical:	1,1-DICHLOROETHYLENE	Report units:	UG/L
Dir:	0.5		
Sample date:	08-JAN-13	Finding:	0.52
Chemical:	CIS-1,2-DICHLOROETHYLENE	Report units:	UG/L
Dir:	0.5		

GEOCHECK® - PHYSICAL SETTING SOURCE MAP FINDINGS

Sample date:	03-JAN-13	Finding:	0.87
Chemical:	1,1-DICHLOROETHANE	Report units:	UG/L
Dir:	0.5		
Sample date:	03-JAN-13	Finding:	9.3
Chemical:	TETRACHLOROETHYLENE	Report units:	UG/L
Dir:	0.5		
Sample date:	03-JAN-13	Finding:	9.5
Chemical:	1,1-DICHLOROETHYLENE	Report units:	UG/L
Dir:	0.5		
Sample date:	03-JAN-13	Finding:	1.1
Chemical:	CIS-1,2-DICHLOROETHYLENE	Report units:	UG/L
Dir:	0.5		
Sample date:	03-JAN-13	Finding:	7.6
Chemical:	TRICHLOROETHYLENE	Report units:	UG/L
Dir:	0.5		
Sample date:	27-DEC-12	Finding:	11.
Chemical:	TRICHLOROETHYLENE	Report units:	UG/L
Dir:	0.5		
Sample date:	27-DEC-12	Finding:	22.
Chemical:	1,1-DICHLOROETHYLENE	Report units:	UG/L
Dir:	0.5		
Sample date:	27-DEC-12	Finding:	1.4
Chemical:	1,1-DICHLOROETHANE	Report units:	UG/L
Dir:	0.5		
Sample date:	27-DEC-12	Finding:	13.
Chemical:	TETRACHLOROETHYLENE	Report units:	UG/L
Dir:	0.5		
Sample date:	27-DEC-12	Finding:	1.6
Chemical:	CIS-1,2-DICHLOROETHYLENE	Report units:	UG/L
Dir:	0.5		
Sample date:	19-DEC-12	Finding:	9.8
Chemical:	TETRACHLOROETHYLENE	Report units:	UG/L
Dir:	0.5		
Sample date:	19-DEC-12	Finding:	1.1
Chemical:	CIS-1,2-DICHLOROETHYLENE	Report units:	UG/L
Dir:	0.5		
Sample date:	19-DEC-12	Finding:	8.2
Chemical:	TRICHLOROETHYLENE	Report units:	UG/L
Dir:	0.5		
Sample date:	19-DEC-12	Finding:	13.
Chemical:	1,1-DICHLOROETHYLENE	Report units:	UG/L
Dir:	0.5		
Sample date:	19-DEC-12	Finding:	0.95
Chemical:	1,1-DICHLOROETHANE	Report units:	UG/L
Dir:	0.5		
Sample date:	11-DEC-12	Finding:	3.1
Chemical:	TRICHLOROETHYLENE	Report units:	UG/L

GEOCHECK® - PHYSICAL SETTING SOURCE MAP FINDINGS

Dir:	0.5		
Sample date:	11-DEC-12	Finding:	4.
Chemical:	1,1-DICHLOROETHYLENE	Report units:	UG/L
Dir:	0.5		
Sample date:	11-DEC-12	Finding:	3.7
Chemical:	TETRACHLOROETHYLENE	Report units:	UG/L
Dir:	0.5		
Sample date:	04-DEC-12	Finding:	7.3
Chemical:	1,1-DICHLOROETHYLENE	Report units:	UG/L
Dir:	0.5		
Sample date:	04-DEC-12	Finding:	0.55
Chemical:	1,1-DICHLOROETHANE	Report units:	UG/L
Dir:	0.5		
Sample date:	04-DEC-12	Finding:	6.6
Chemical:	TETRACHLOROETHYLENE	Report units:	UG/L
Dir:	0.5		
Sample date:	04-DEC-12	Finding:	4.9
Chemical:	TRICHLOROETHYLENE	Report units:	UG/L
Dir:	0.5		
Sample date:	04-DEC-12	Finding:	0.74
Chemical:	CIS-1,2-DICHLOROETHYLENE	Report units:	UG/L
Dir:	0.5		
Sample date:	28-NOV-12	Finding:	33.
Chemical:	TETRACHLOROETHYLENE	Report units:	UG/L
Dir:	0.5		
Sample date:	28-NOV-12	Finding:	3.4
Chemical:	1,1-DICHLOROETHANE	Report units:	UG/L
Dir:	0.5		
Sample date:	28-NOV-12	Finding:	47.
Chemical:	1,1-DICHLOROETHYLENE	Report units:	UG/L
Dir:	0.5		
Sample date:	28-NOV-12	Finding:	28.
Chemical:	TRICHLOROETHYLENE	Report units:	UG/L
Dir:	0.5		
Sample date:	28-NOV-12	Finding:	3.9
Chemical:	CIS-1,2-DICHLOROETHYLENE	Report units:	UG/L
Dir:	0.5		
Sample date:	20-NOV-12	Finding:	4.5
Chemical:	1,1-DICHLOROETHYLENE	Report units:	UG/L
Dir:	0.5		
Sample date:	20-NOV-12	Finding:	3.3
Chemical:	TRICHLOROETHYLENE	Report units:	UG/L
Dir:	0.5		
Sample date:	20-NOV-12	Finding:	3.8
Chemical:	TETRACHLOROETHYLENE	Report units:	UG/L
Dir:	0.5		

GEOCHECK® - PHYSICAL SETTING SOURCE MAP FINDINGS

Sample date:	14-NOV-12	Finding:	3.6
Chemical:	TRICHLOROETHYLENE	Report units:	UG/L
Dir:	0.5		
Sample date:	14-NOV-12	Finding:	4.1
Chemical:	1,1-DICHLOROETHYLENE	Report units:	UG/L
Dir:	0.5		
Sample date:	14-NOV-12	Finding:	3.8
Chemical:	TETRACHLOROETHYLENE	Report units:	UG/L
Dir:	0.5		
Sample date:	14-NOV-12	Finding:	3.9
Chemical:	TETRACHLOROETHYLENE	Report units:	UG/L
Dir:	0.5		
Sample date:	14-NOV-12	Finding:	4.5
Chemical:	1,1-DICHLOROETHYLENE	Report units:	UG/L
Dir:	0.5		
Sample date:	14-NOV-12	Finding:	4.
Chemical:	TRICHLOROETHYLENE	Report units:	UG/L
Dir:	0.5		
Sample date:	06-NOV-12	Finding:	3.1
Chemical:	TETRACHLOROETHYLENE	Report units:	UG/L
Dir:	0.5		
Sample date:	06-NOV-12	Finding:	3.1
Chemical:	TRICHLOROETHYLENE	Report units:	UG/L
Dir:	0.5		
Sample date:	06-NOV-12	Finding:	3.7
Chemical:	1,1-DICHLOROETHYLENE	Report units:	UG/L
Dir:	0.5		
Sample date:	30-OCT-12	Finding:	12.
Chemical:	1,1-DICHLOROETHYLENE	Report units:	UG/L
Dir:	0.5		
Sample date:	30-OCT-12	Finding:	7.2
Chemical:	TRICHLOROETHYLENE	Report units:	UG/L
Dir:	0.5		
Sample date:	30-OCT-12	Finding:	0.85
Chemical:	1,1-DICHLOROETHANE	Report units:	UG/L
Dir:	0.5		
Sample date:	30-OCT-12	Finding:	8.6
Chemical:	TETRACHLOROETHYLENE	Report units:	UG/L
Dir:	0.5		
Sample date:	30-OCT-12	Finding:	0.98
Chemical:	CIS-1,2-DICHLOROETHYLENE	Report units:	UG/L
Dir:	0.5		
Sample date:	23-OCT-12	Finding:	7.2
Chemical:	TRICHLOROETHYLENE	Report units:	UG/L
Dir:	0.5		
Sample date:	23-OCT-12	Finding:	9.2
Chemical:	TETRACHLOROETHYLENE	Report units:	UG/L

GEOCHECK® - PHYSICAL SETTING SOURCE MAP FINDINGS

Dir:	0.5		
Sample date:	23-OCT-12	Finding:	12.
Chemical:	1,1-DICHLOROETHYLENE	Report units:	UG/L
Dir:	0.5		
Sample date:	23-OCT-12	Finding:	0.88
Chemical:	CIS-1,2-DICHLOROETHYLENE	Report units:	UG/L
Dir:	0.5		
Sample date:	16-OCT-12	Finding:	3.2
Chemical:	1,1-DICHLOROETHYLENE	Report units:	UG/L
Dir:	0.5		
Sample date:	16-OCT-12	Finding:	3.7
Chemical:	TETRACHLOROETHYLENE	Report units:	UG/L
Dir:	0.5		
Sample date:	16-OCT-12	Finding:	2.6
Chemical:	TRICHLOROETHYLENE	Report units:	UG/L
Dir:	0.5		
Sample date:	10-OCT-12	Finding:	4.3
Chemical:	1,1-DICHLOROETHYLENE	Report units:	UG/L
Dir:	0.5		
Sample date:	10-OCT-12	Finding:	4.3
Chemical:	TETRACHLOROETHYLENE	Report units:	UG/L
Dir:	0.5		
Sample date:	10-OCT-12	Finding:	2.9
Chemical:	TRICHLOROETHYLENE	Report units:	UG/L
Dir:	0.5		
Sample date:	03-OCT-12	Finding:	2.7
Chemical:	TRICHLOROETHYLENE	Report units:	UG/L
Dir:	0.5		
Sample date:	03-OCT-12	Finding:	3.2
Chemical:	1,1-DICHLOROETHYLENE	Report units:	UG/L
Dir:	0.5		
Sample date:	03-OCT-12	Finding:	2.9
Chemical:	TETRACHLOROETHYLENE	Report units:	UG/L
Dir:	0.5		
Sample date:	25-SEP-12	Finding:	3.1
Chemical:	1,1-DICHLOROETHYLENE	Report units:	UG/L
Dir:	0.5		
Sample date:	25-SEP-12	Finding:	2.
Chemical:	TETRACHLOROETHYLENE	Report units:	UG/L
Dir:	0.5		
Sample date:	25-SEP-12	Finding:	3.
Chemical:	TRICHLOROETHYLENE	Report units:	UG/L
Dir:	0.5		
Sample date:	18-SEP-12	Finding:	2.7
Chemical:	1,1-DICHLOROETHYLENE	Report units:	UG/L
Dir:	0.5		

GEOCHECK® - PHYSICAL SETTING SOURCE MAP FINDINGS

Sample date:	18-SEP-12	Finding:	4.1
Chemical:	TETRACHLOROETHYLENE	Report units:	UG/L
Dir:	0.5		
Sample date:	18-SEP-12	Finding:	3.4
Chemical:	TRICHLOROETHYLENE	Report units:	UG/L
Dir:	0.5		
Sample date:	12-SEP-12	Finding:	3.6
Chemical:	1,1-DICHLOROETHYLENE	Report units:	UG/L
Dir:	0.5		
Sample date:	12-SEP-12	Finding:	3.4
Chemical:	TETRACHLOROETHYLENE	Report units:	UG/L
Dir:	0.5		
Sample date:	12-SEP-12	Finding:	3.2
Chemical:	TRICHLOROETHYLENE	Report units:	UG/L
Dir:	0.5		
Sample date:	07-SEP-12	Finding:	3.3
Chemical:	1,1-DICHLOROETHYLENE	Report units:	UG/L
Dir:	0.5		
Sample date:	07-SEP-12	Finding:	2.9
Chemical:	TETRACHLOROETHYLENE	Report units:	UG/L
Dir:	0.5		
Sample date:	07-SEP-12	Finding:	3.
Chemical:	TRICHLOROETHYLENE	Report units:	UG/L
Dir:	0.5		
Sample date:	29-AUG-12	Finding:	4.
Chemical:	1,1-DICHLOROETHYLENE	Report units:	UG/L
Dir:	0.5		
Sample date:	29-AUG-12	Finding:	3.8
Chemical:	TETRACHLOROETHYLENE	Report units:	UG/L
Dir:	0.5		
Sample date:	29-AUG-12	Finding:	3.4
Chemical:	TRICHLOROETHYLENE	Report units:	UG/L
Dir:	0.5		
Sample date:	22-AUG-12	Finding:	3.2
Chemical:	TRICHLOROETHYLENE	Report units:	UG/L
Dir:	0.5		
Sample date:	22-AUG-12	Finding:	3.4
Chemical:	1,1-DICHLOROETHYLENE	Report units:	UG/L
Dir:	0.5		
Sample date:	22-AUG-12	Finding:	3.4
Chemical:	TETRACHLOROETHYLENE	Report units:	UG/L
Dir:	0.5		
Sample date:	14-AUG-12	Finding:	3.4
Chemical:	1,1-DICHLOROETHYLENE	Report units:	UG/L
Dir:	0.5		
Sample date:	14-AUG-12	Finding:	3.5
Chemical:	TETRACHLOROETHYLENE	Report units:	UG/L

GEOCHECK® - PHYSICAL SETTING SOURCE MAP FINDINGS

Dir:	0.5		
Sample date:	14-AUG-12	Finding:	3.3
Chemical:	TRICHLOROETHYLENE	Report units:	UG/L
Dir:	0.5		
Sample date:	09-AUG-12	Finding:	3.2
Chemical:	TRICHLOROETHYLENE	Report units:	UG/L
Dir:	0.5		
Sample date:	09-AUG-12	Finding:	3.4
Chemical:	TETRACHLOROETHYLENE	Report units:	UG/L
Dir:	0.5		
Sample date:	09-AUG-12	Finding:	0.66
Chemical:	CARBON TETRACHLORIDE	Report units:	UG/L
Dir:	0.5		
Sample date:	09-AUG-12	Finding:	3.6
Chemical:	1,1-DICHLOROETHYLENE	Report units:	UG/L
Dir:	0.5		
Sample date:	07-AUG-12	Finding:	3.7
Chemical:	1,1-DICHLOROETHYLENE	Report units:	UG/L
Dir:	0.5		
Sample date:	07-AUG-12	Finding:	3.2
Chemical:	TETRACHLOROETHYLENE	Report units:	UG/L
Dir:	0.5		
Sample date:	07-AUG-12	Finding:	3.4
Chemical:	TRICHLOROETHYLENE	Report units:	UG/L
Dir:	0.5		
Sample date:	02-AUG-12	Finding:	0.82
Chemical:	CIS-1,2-DICHLOROETHYLENE	Report units:	UG/L
Dir:	0.5		
Sample date:	02-AUG-12	Finding:	5.4
Chemical:	TRICHLOROETHYLENE	Report units:	UG/L
Dir:	0.5		
Sample date:	02-AUG-12	Finding:	9.9
Chemical:	1,1-DICHLOROETHYLENE	Report units:	UG/L
Dir:	0.5		
Sample date:	02-AUG-12	Finding:	0.67
Chemical:	1,1-DICHLOROETHANE	Report units:	UG/L
Dir:	0.5		
Sample date:	02-AUG-12	Finding:	7.4
Chemical:	TETRACHLOROETHYLENE	Report units:	UG/L
Dir:	0.5		
Sample date:	25-JUL-12	Finding:	2.9
Chemical:	1,1-DICHLOROETHYLENE	Report units:	UG/L
Dir:	0.5		
Sample date:	25-JUL-12	Finding:	2.7
Chemical:	TRICHLOROETHYLENE	Report units:	UG/L
Dir:	0.5		

GEOCHECK® - PHYSICAL SETTING SOURCE MAP FINDINGS

Sample date:	25-JUL-12	Finding:	3.
Chemical:	TETRACHLOROETHYLENE	Report units:	UG/L
Dir:	0.5		
Sample date:	18-JUL-12	Finding:	1.1
Chemical:	1,1-DICHLOROETHANE	Report units:	UG/L
Dir:	0.5		
Sample date:	18-JUL-12	Finding:	10.
Chemical:	TETRACHLOROETHYLENE	Report units:	UG/L
Dir:	0.5		
Sample date:	18-JUL-12	Finding:	7.7
Chemical:	TRICHLOROETHYLENE	Report units:	UG/L
Dir:	0.5		
Sample date:	18-JUL-12	Finding:	14.
Chemical:	1,1-DICHLOROETHYLENE	Report units:	UG/L
Dir:	0.5		
Sample date:	18-JUL-12	Finding:	1.4
Chemical:	CIS-1,2-DICHLOROETHYLENE	Report units:	UG/L
Dir:	0.5		
Sample date:	10-JUL-12	Finding:	0.81
Chemical:	CIS-1,2-DICHLOROETHYLENE	Report units:	UG/L
Dir:	0.5		
Sample date:	10-JUL-12	Finding:	7.7
Chemical:	1,1-DICHLOROETHYLENE	Report units:	UG/L
Dir:	0.5		
Sample date:	10-JUL-12	Finding:	0.53
Chemical:	1,1-DICHLOROETHANE	Report units:	UG/L
Dir:	0.5		
Sample date:	10-JUL-12	Finding:	6.7
Chemical:	TETRACHLOROETHYLENE	Report units:	UG/L
Dir:	0.5		
Sample date:	10-JUL-12	Finding:	5.
Chemical:	TRICHLOROETHYLENE	Report units:	UG/L
Dir:	0.5		
Sample date:	03-JUL-12	Finding:	3.3
Chemical:	TRICHLOROETHYLENE	Report units:	UG/L
Dir:	0.5		
Sample date:	03-JUL-12	Finding:	5.5
Chemical:	1,1-DICHLOROETHYLENE	Report units:	UG/L
Dir:	0.5		
Sample date:	03-JUL-12	Finding:	4.8
Chemical:	TETRACHLOROETHYLENE	Report units:	UG/L
Dir:	0.5		
Sample date:	03-JUL-12	Finding:	0.67
Chemical:	CIS-1,2-DICHLOROETHYLENE	Report units:	UG/L
Dir:	0.5		
Sample date:	27-JUN-12	Finding:	24.
Chemical:	TETRACHLOROETHYLENE	Report units:	UG/L

GEOCHECK® - PHYSICAL SETTING SOURCE MAP FINDINGS

Dir:	0.5		
Sample date:	27-JUN-12	Finding:	2.7
Chemical:	CIS-1,2-DICHLOROETHYLENE	Report units:	UG/L
Dir:	0.5		
Sample date:	27-JUN-12	Finding:	2.1
Chemical:	1,1-DICHLOROETHANE	Report units:	UG/L
Dir:	0.5		
Sample date:	27-JUN-12	Finding:	19.
Chemical:	TRICHLOROETHYLENE	Report units:	UG/L
Dir:	0.5		
Sample date:	27-JUN-12	Finding:	35.
Chemical:	1,1-DICHLOROETHYLENE	Report units:	UG/L
Dir:	0.5		
Sample date:	20-JUN-12	Finding:	3.9
Chemical:	1,1-DICHLOROETHYLENE	Report units:	UG/L
Dir:	0.5		
Sample date:	20-JUN-12	Finding:	4.
Chemical:	TETRACHLOROETHYLENE	Report units:	UG/L
Dir:	0.5		
Sample date:	20-JUN-12	Finding:	3.6
Chemical:	TRICHLOROETHYLENE	Report units:	UG/L
Dir:	0.5		
Sample date:	13-JUN-12	Finding:	3.5
Chemical:	1,1-DICHLOROETHYLENE	Report units:	UG/L
Dir:	0.5		
Sample date:	13-JUN-12	Finding:	3.8
Chemical:	TETRACHLOROETHYLENE	Report units:	UG/L
Dir:	0.5		
Sample date:	13-JUN-12	Finding:	3.3
Chemical:	TRICHLOROETHYLENE	Report units:	UG/L
Dir:	0.5		
Sample date:	12-JUN-12	Finding:	20.
Chemical:	SOURCE TEMPERATURE C	Report units:	C
Dir:	0.		
Sample date:	12-JUN-12	Finding:	720.
Chemical:	SPECIFIC CONDUCTANCE	Report units:	US
Dir:	0.		
Sample date:	12-JUN-12	Finding:	7.68
Chemical:	PH, LABORATORY	Report units:	Not Reported
Dir:	0.		
Sample date:	12-JUN-12	Finding:	240.
Chemical:	ALKALINITY (TOTAL) AS CaCO3	Report units:	MG/L
Dir:	0.		
Sample date:	12-JUN-12	Finding:	290.
Chemical:	BICARBONATE ALKALINITY	Report units:	MG/L
Dir:	0.		

GEOCHECK® - PHYSICAL SETTING SOURCE MAP FINDINGS

Sample date:	12-JUN-12	Finding:	270.
Chemical:	HARDNESS (TOTAL) AS CaCO ₃	Report units:	MG/L
Dir:	0.		
Sample date:	12-JUN-12	Finding:	75.
Chemical:	CALCIUM	Report units:	MG/L
Dir:	0.		
Sample date:	12-JUN-12	Finding:	20.
Chemical:	MAGNESIUM	Report units:	MG/L
Dir:	0.		
Sample date:	12-JUN-12	Finding:	49.
Chemical:	SODIUM	Report units:	MG/L
Dir:	0.		
Sample date:	12-JUN-12	Finding:	2.1
Chemical:	POTASSIUM	Report units:	MG/L
Dir:	0.		
Sample date:	12-JUN-12	Finding:	37.
Chemical:	CHLORIDE	Report units:	MG/L
Dir:	0.		
Sample date:	12-JUN-12	Finding:	93.
Chemical:	SULFATE	Report units:	MG/L
Dir:	0.5		
Sample date:	12-JUN-12	Finding:	0.42
Chemical:	FLUORIDE (F) (NATURAL-SOURCE)	Report units:	MG/L
Dir:	0.1		
Sample date:	12-JUN-12	Finding:	500.
Chemical:	TOTAL DISSOLVED SOLIDS	Report units:	MG/L
Dir:	0.		
Sample date:	12-JUN-12	Finding:	0.973
Chemical:	LANGELIER INDEX @ 60 C	Report units:	Not Reported
Dir:	0.		
Sample date:	12-JUN-12	Finding:	0.457
Chemical:	LANGELIER INDEX AT SOURCE TEMP.	Report units:	Not Reported
Dir:	0.		
Sample date:	12-JUN-12	Finding:	23.
Chemical:	NITRATE (AS NO ₃)	Report units:	MG/L
Dir:	2.		
Sample date:	12-JUN-12	Finding:	12.3
Chemical:	AGGRSSIVE INDEX (CORROSIVITY)	Report units:	Not Reported
Dir:	0.		
Sample date:	06-JUN-12	Finding:	3.4
Chemical:	TETRACHLOROETHYLENE	Report units:	UG/L
Dir:	0.5		
Sample date:	06-JUN-12	Finding:	3.4
Chemical:	TRICHLOROETHYLENE	Report units:	UG/L
Dir:	0.5		
Sample date:	06-JUN-12	Finding:	3.5
Chemical:	1,1-DICHLOROETHYLENE	Report units:	UG/L

GEOCHECK® - PHYSICAL SETTING SOURCE MAP FINDINGS

Dir:	0.5		
Sample date:	30-MAY-12	Finding:	2.7
Chemical:	TRICHLOROETHYLENE	Report units:	UG/L
Dir:	0.5		
Sample date:	30-MAY-12	Finding:	2.9
Chemical:	1,1-DICHLOROETHYLENE	Report units:	UG/L
Dir:	0.5		
Sample date:	30-MAY-12	Finding:	2.9
Chemical:	TETRACHLOROETHYLENE	Report units:	UG/L
Dir:	0.5		
Sample date:	23-MAY-12	Finding:	3.3
Chemical:	TRICHLOROETHYLENE	Report units:	UG/L
Dir:	0.5		
Sample date:	23-MAY-12	Finding:	3.4
Chemical:	1,1-DICHLOROETHYLENE	Report units:	UG/L
Dir:	0.5		
Sample date:	23-MAY-12	Finding:	3.7
Chemical:	TETRACHLOROETHYLENE	Report units:	UG/L
Dir:	0.5		
Sample date:	15-MAY-12	Finding:	4.6
Chemical:	TETRACHLOROETHYLENE	Report units:	UG/L
Dir:	0.5		
Sample date:	15-MAY-12	Finding:	3.5
Chemical:	1,1-DICHLOROETHYLENE	Report units:	UG/L
Dir:	0.5		
Sample date:	15-MAY-12	Finding:	2.8
Chemical:	TRICHLOROETHYLENE	Report units:	UG/L
Dir:	0.5		
Sample date:	09-MAY-12	Finding:	4.
Chemical:	TRICHLOROETHYLENE	Report units:	UG/L
Dir:	0.5		
Sample date:	09-MAY-12	Finding:	4.5
Chemical:	1,1-DICHLOROETHYLENE	Report units:	UG/L
Dir:	0.5		
Sample date:	09-MAY-12	Finding:	3.5
Chemical:	TETRACHLOROETHYLENE	Report units:	UG/L
Dir:	0.5		
Sample date:	09-MAY-12	Finding:	2.8
Chemical:	TETRACHLOROETHYLENE	Report units:	UG/L
Dir:	0.5		
Sample date:	09-MAY-12	Finding:	4.1
Chemical:	1,1-DICHLOROETHYLENE	Report units:	UG/L
Dir:	0.5		
Sample date:	09-MAY-12	Finding:	3.4
Chemical:	TRICHLOROETHYLENE	Report units:	UG/L
Dir:	0.5		

GEOCHECK® - PHYSICAL SETTING SOURCE MAP FINDINGS

Sample date:	01-MAY-12	Finding:	3.9
Chemical:	1,1-DICHLOROETHYLENE	Report units:	UG/L
Dir:	0.5		
Sample date:	01-MAY-12	Finding:	3.3
Chemical:	TRICHLOROETHYLENE	Report units:	UG/L
Dir:	0.5		
Sample date:	01-MAY-12	Finding:	2.8
Chemical:	TETRACHLOROETHYLENE	Report units:	UG/L
Dir:	0.5		
Sample date:	24-APR-12	Finding:	3.2
Chemical:	1,1-DICHLOROETHYLENE	Report units:	UG/L
Dir:	0.5		
Sample date:	24-APR-12	Finding:	3.
Chemical:	TETRACHLOROETHYLENE	Report units:	UG/L
Dir:	0.5		
Sample date:	24-APR-12	Finding:	3.3
Chemical:	TRICHLOROETHYLENE	Report units:	UG/L
Dir:	0.5		
Sample date:	18-APR-12	Finding:	3.5
Chemical:	1,1-DICHLOROETHYLENE	Report units:	UG/L
Dir:	0.5		
Sample date:	18-APR-12	Finding:	3.2
Chemical:	TETRACHLOROETHYLENE	Report units:	UG/L
Dir:	0.5		
Sample date:	18-APR-12	Finding:	4.2
Chemical:	TRICHLOROETHYLENE	Report units:	UG/L
Dir:	0.5		
Sample date:	10-APR-12	Finding:	3.3
Chemical:	1,1-DICHLOROETHYLENE	Report units:	UG/L
Dir:	0.5		
Sample date:	10-APR-12	Finding:	3.3
Chemical:	TETRACHLOROETHYLENE	Report units:	UG/L
Dir:	0.5		
Sample date:	10-APR-12	Finding:	3.
Chemical:	TRICHLOROETHYLENE	Report units:	UG/L
Dir:	0.5		
Sample date:	05-APR-12	Finding:	3.2
Chemical:	1,1-DICHLOROETHYLENE	Report units:	UG/L
Dir:	0.5		
Sample date:	05-APR-12	Finding:	3.2
Chemical:	TETRACHLOROETHYLENE	Report units:	UG/L
Dir:	0.5		
Sample date:	05-APR-12	Finding:	2.8
Chemical:	TRICHLOROETHYLENE	Report units:	UG/L
Dir:	0.5		
Sample date:	28-MAR-12	Finding:	8.3
Chemical:	TRICHLOROETHYLENE	Report units:	UG/L

GEOCHECK® - PHYSICAL SETTING SOURCE MAP FINDINGS

Dir:	0.5		
Sample date:	28-MAR-12	Finding:	12.
Chemical:	1,1-DICHLOROETHYLENE	Report units:	UG/L
Dir:	0.5		
Sample date:	28-MAR-12	Finding:	0.82
Chemical:	1,1-DICHLOROETHANE	Report units:	UG/L
Dir:	0.5		
Sample date:	28-MAR-12	Finding:	10.
Chemical:	TETRACHLOROETHYLENE	Report units:	UG/L
Dir:	0.5		
Sample date:	28-MAR-12	Finding:	1.1
Chemical:	CIS-1,2-DICHLOROETHYLENE	Report units:	UG/L
Dir:	0.5		
Sample date:	20-MAR-12	Finding:	3.
Chemical:	TETRACHLOROETHYLENE	Report units:	UG/L
Dir:	0.5		
Sample date:	20-MAR-12	Finding:	3.2
Chemical:	TRICHLOROETHYLENE	Report units:	UG/L
Dir:	0.5		
Sample date:	20-MAR-12	Finding:	2.4
Chemical:	1,1-DICHLOROETHYLENE	Report units:	UG/L
Dir:	0.5		
Sample date:	13-MAR-12	Finding:	3.4
Chemical:	TETRACHLOROETHYLENE	Report units:	UG/L
Dir:	0.5		
Sample date:	13-MAR-12	Finding:	3.1
Chemical:	1,1-DICHLOROETHYLENE	Report units:	UG/L
Dir:	0.5		
Sample date:	13-MAR-12	Finding:	3.2
Chemical:	TRICHLOROETHYLENE	Report units:	UG/L
Dir:	0.5		
Sample date:	06-MAR-12	Finding:	2.8
Chemical:	TETRACHLOROETHYLENE	Report units:	UG/L
Dir:	0.5		
Sample date:	06-MAR-12	Finding:	3.3
Chemical:	TRICHLOROETHYLENE	Report units:	UG/L
Dir:	0.5		
Sample date:	06-MAR-12	Finding:	3.
Chemical:	1,1-DICHLOROETHYLENE	Report units:	UG/L
Dir:	0.5		
Sample date:	29-FEB-12	Finding:	6.9
Chemical:	1,1-DICHLOROETHYLENE	Report units:	UG/L
Dir:	0.5		
Sample date:	29-FEB-12	Finding:	0.83
Chemical:	CIS-1,2-DICHLOROETHYLENE	Report units:	UG/L
Dir:	0.5		

GEOCHECK® - PHYSICAL SETTING SOURCE MAP FINDINGS

Sample date:	29-FEB-12	Finding:	5.
Chemical:	TRICHLOROETHYLENE	Report units:	UG/L
Dir:	0.5		
Sample date:	29-FEB-12	Finding:	7.1
Chemical:	TETRACHLOROETHYLENE	Report units:	UG/L
Dir:	0.5		
Sample date:	29-FEB-12	Finding:	0.6
Chemical:	1,1-DICHLOROETHANE	Report units:	UG/L
Dir:	0.5		
Sample date:	22-FEB-12	Finding:	4.4
Chemical:	TETRACHLOROETHYLENE	Report units:	UG/L
Dir:	0.5		
Sample date:	22-FEB-12	Finding:	3.2
Chemical:	TRICHLOROETHYLENE	Report units:	UG/L
Dir:	0.5		
Sample date:	22-FEB-12	Finding:	3.8
Chemical:	1,1-DICHLOROETHYLENE	Report units:	UG/L
Dir:	0.5		
Sample date:	15-FEB-12	Finding:	3.
Chemical:	1,1-DICHLOROETHYLENE	Report units:	UG/L
Dir:	0.5		
Sample date:	15-FEB-12	Finding:	3.
Chemical:	TRICHLOROETHYLENE	Report units:	UG/L
Dir:	0.5		
Sample date:	15-FEB-12	Finding:	3.4
Chemical:	TETRACHLOROETHYLENE	Report units:	UG/L
Dir:	0.5		
Sample date:	07-FEB-12	Finding:	12.
Chemical:	1,1-DICHLOROETHYLENE	Report units:	UG/L
Dir:	0.5		
Sample date:	07-FEB-12	Finding:	1.
Chemical:	1,1-DICHLOROETHANE	Report units:	UG/L
Dir:	0.5		
Sample date:	07-FEB-12	Finding:	10.
Chemical:	TETRACHLOROETHYLENE	Report units:	UG/L
Dir:	0.5		
Sample date:	07-FEB-12	Finding:	7.2
Chemical:	TRICHLOROETHYLENE	Report units:	UG/L
Dir:	0.5		
Sample date:	02-FEB-12	Finding:	3.
Chemical:	TRICHLOROETHYLENE	Report units:	UG/L
Dir:	0.5		
Sample date:	02-FEB-12	Finding:	2.9
Chemical:	1,1-DICHLOROETHYLENE	Report units:	UG/L
Dir:	0.5		
Sample date:	02-FEB-12	Finding:	3.5
Chemical:	TETRACHLOROETHYLENE	Report units:	UG/L

GEOCHECK® - PHYSICAL SETTING SOURCE MAP FINDINGS

Dir:	0.5		
Sample date:	02-FEB-12	Finding:	2.9
Chemical:	TRICHLOROETHYLENE	Report units:	UG/L
Dir:	0.5		
Sample date:	02-FEB-12	Finding:	3.4
Chemical:	1,1-DICHLOROETHYLENE	Report units:	UG/L
Dir:	0.5		
Sample date:	02-FEB-12	Finding:	3.1
Chemical:	TETRACHLOROETHYLENE	Report units:	UG/L
Dir:	0.5		
Sample date:	25-JAN-12	Finding:	3.7
Chemical:	1,1-DICHLOROETHYLENE	Report units:	UG/L
Dir:	0.5		
Sample date:	25-JAN-12	Finding:	2.9
Chemical:	TETRACHLOROETHYLENE	Report units:	UG/L
Dir:	0.5		
Sample date:	25-JAN-12	Finding:	2.8
Chemical:	TRICHLOROETHYLENE	Report units:	UG/L
Dir:	0.5		
Sample date:	18-JAN-12	Finding:	3.1
Chemical:	1,1-DICHLOROETHYLENE	Report units:	UG/L
Dir:	0.5		
Sample date:	18-JAN-12	Finding:	3.5
Chemical:	TETRACHLOROETHYLENE	Report units:	UG/L
Dir:	0.5		
Sample date:	18-JAN-12	Finding:	2.8
Chemical:	TRICHLOROETHYLENE	Report units:	UG/L
Dir:	0.5		
Sample date:	10-JAN-12	Finding:	3.2
Chemical:	1,1-DICHLOROETHYLENE	Report units:	UG/L
Dir:	0.5		
Sample date:	10-JAN-12	Finding:	3.5
Chemical:	TETRACHLOROETHYLENE	Report units:	UG/L
Dir:	0.5		
Sample date:	10-JAN-12	Finding:	2.9
Chemical:	TRICHLOROETHYLENE	Report units:	UG/L
Dir:	0.5		
Sample date:	05-JAN-12	Finding:	4.2
Chemical:	1,1-DICHLOROETHYLENE	Report units:	UG/L
Dir:	0.5		
Sample date:	05-JAN-12	Finding:	2.7
Chemical:	TETRACHLOROETHYLENE	Report units:	UG/L
Dir:	0.5		
Sample date:	05-JAN-12	Finding:	3.1
Chemical:	TRICHLOROETHYLENE	Report units:	UG/L
Dir:	0.5		

GEOCHECK® - PHYSICAL SETTING SOURCE MAP FINDINGS

Map ID
Direction
Distance
Elevation

Database EDR ID Number

D27
SSW
1/4 - 1/2 Mile
Lower

CA WELLS CAEDF0000069256

Well ID: T10000000672-MW-1 Well Type: MONITORING
Source: EDF Other Name: MW-1
GAMA PFAS Testing: Not Reported
Groundwater Quality Data: https://gamagroundwater.waterboards.ca.gov/gama/gamamap/public/GamaDataDisplay.asp?dataset=EDF&samp_date=&global_id=T10000000672&assigned_name=MW-1&store_num=
GeoTracker Data: https://geotracker.waterboards.ca.gov/profile_report.asp?cmd=MWEDFResults&global_id=T10000000672&assigned_name=MW-1

D28
SSW
1/4 - 1/2 Mile
Lower

CA WELLS CAEDF0000002144

Well ID: T10000000672-MW-8 Well Type: MONITORING
Source: EDF Other Name: MW-8
GAMA PFAS Testing: Not Reported
Groundwater Quality Data: https://gamagroundwater.waterboards.ca.gov/gama/gamamap/public/GamaDataDisplay.asp?dataset=EDF&samp_date=&global_id=T10000000672&assigned_name=MW-8&store_num=
GeoTracker Data: https://geotracker.waterboards.ca.gov/profile_report.asp?cmd=MWEDFResults&global_id=T10000000672&assigned_name=MW-8

D29
SW
1/4 - 1/2 Mile
Lower

CA WELLS CAEDF0000131397

Well ID: T10000000672-MW-6 Well Type: MONITORING
Source: EDF Other Name: MW-6
GAMA PFAS Testing: Not Reported
Groundwater Quality Data: https://gamagroundwater.waterboards.ca.gov/gama/gamamap/public/GamaDataDisplay.asp?dataset=EDF&samp_date=&global_id=T10000000672&assigned_name=MW-6&store_num=
GeoTracker Data: https://geotracker.waterboards.ca.gov/profile_report.asp?cmd=MWEDFResults&global_id=T10000000672&assigned_name=MW-6

D30
SW
1/4 - 1/2 Mile
Lower

CA WELLS CAEDF0000075302

Well ID: T10000000672-MW-5 Well Type: MONITORING
Source: EDF Other Name: MW-5
GAMA PFAS Testing: Not Reported
Groundwater Quality Data: https://gamagroundwater.waterboards.ca.gov/gama/gamamap/public/GamaDataDisplay.asp?dataset=EDF&samp_date=&global_id=T10000000672&assigned_name=MW-5&store_num=
GeoTracker Data: https://geotracker.waterboards.ca.gov/profile_report.asp?cmd=MWEDFResults&global_id=T10000000672&assigned_name=MW-5

GEOCHECK® - PHYSICAL SETTING SOURCE MAP FINDINGS

Map ID
Direction
Distance
Elevation

Database EDR ID Number

D31
SW
1/4 - 1/2 Mile
Lower

CA WELLS CAEDF0000036209

Well ID: T10000000672-MW-7 Well Type: MONITORING
Source: EDF Other Name: MW-7
GAMA PFAS Testing: Not Reported
Groundwater Quality Data: https://gamagroundwater.waterboards.ca.gov/gama/gamamap/public/GamaDataDisplay.asp?dataset=EDF&samp_date=&global_id=T10000000672&assigned_name=MW-7&store_num=
GeoTracker Data: https://geotracker.waterboards.ca.gov/profile_report.asp?cmd=MWEDFResults&global_id=T10000000672&assigned_name=MW-7

F32
South
1/4 - 1/2 Mile
Lower

CA WELLS CADWR8000006446

State Well #: Not Reported Station ID: 48940
Well Name: MW6-13i Well Use: Observation
Well Type: Part of a nested/multi-completion well
Well Depth: 261 Basin Name: San Gabriel Valley
Well Completion Rpt #: Not Reported

D33
SSW
1/4 - 1/2 Mile
Lower

CA WELLS CAEDF0000038764

Well ID: T10000000672-MW-2 Well Type: MONITORING
Source: EDF Other Name: MW-2
GAMA PFAS Testing: Not Reported
Groundwater Quality Data: https://gamagroundwater.waterboards.ca.gov/gama/gamamap/public/GamaDataDisplay.asp?dataset=EDF&samp_date=&global_id=T10000000672&assigned_name=MW-2&store_num=
GeoTracker Data: https://geotracker.waterboards.ca.gov/profile_report.asp?cmd=MWEDFResults&global_id=T10000000672&assigned_name=MW-2

D34
SSW
1/4 - 1/2 Mile
Lower

CA WELLS CAEDF0000130040

Well ID: T10000000672-MW-4 Well Type: MONITORING
Source: EDF Other Name: MW-4
GAMA PFAS Testing: Not Reported
Groundwater Quality Data: https://gamagroundwater.waterboards.ca.gov/gama/gamamap/public/GamaDataDisplay.asp?dataset=EDF&samp_date=&global_id=T10000000672&assigned_name=MW-4&store_num=
GeoTracker Data: https://geotracker.waterboards.ca.gov/profile_report.asp?cmd=MWEDFResults&global_id=T10000000672&assigned_name=MW-4

GEOCHECK® - PHYSICAL SETTING SOURCE MAP FINDINGS

Map ID
Direction
Distance
Elevation

Database EDR ID Number

G35
NW
1/4 - 1/2 Mile
Lower

CA WELLS CADDW0000000025

Well ID:	1910039-018	Well Type:	MUNICIPAL
Source:	Department of Health Services		
Other Name:	WELL B11B	GAMA PFAS Testing:	Not Reported
Groundwater Quality Data:	https://gamagroundwater.waterboards.ca.gov/gama/gamamap/public/GamaDataDisplay.asp?dataset=DHS&samp_date=&global_id=&assigned_name=1910039-018&store_num=		
GeoTracker Data:	Not Reported		

36
ESE
1/4 - 1/2 Mile
Higher

FRDS PWS CA1910029

Epa region:	09	State:	CA
Pwsid:	CA1910029	Pwsname:	CITY OF INDUSTRY WATERWORKS SYSTEM
Cityserved:	Not Reported	Stateserved:	CA
Ziperved:	Not Reported	Fipscounty:	06037
Status:	Active	Retpopsrvd:	7000
Pwssvconn:	1930	Psouce longname:	Groundwater
Pwstype:	CWS	Owner:	Local_Govt
Contact:	GALINDO, GREG	Contactorgname:	GALINDO, GREG
Contactphone:	626-330-2126	Contactaddress1:	P.O. BOX 3165
Contactaddress2:	112 N. FIRST STREET	Contactcity:	LA PUENTE
Contactstate:	CA	Contactzip:	91744
Pwsactivitycode:	A		

Pwsid:	CA1910029	Facid:	7208
Facname:	WELL 03 - STANDBY - CHLORINATION		
Factype:	Treatment_plant	Facactivitycode:	A
Trtobjective:	disinfection	Trtprocess:	gaseous chlorination, post
Factypecode:	TP		

Pwsid:	CA1910029	Facid:	7209
Facname:	CHLORINATION - WELL 5 - STANDBY		
Factype:	Treatment_plant	Facactivitycode:	A
Trtobjective:	disinfection	Trtprocess:	gaseous chlorination, post
Factypecode:	TP		

Pwsid:	CA1910029	Facid:	7210
Facname:	CHLORINATION - WELL 4 - STANDBY		
Factype:	Treatment_plant	Facactivitycode:	A
Trtobjective:	disinfection	Trtprocess:	gaseous chlorination, post
Factypecode:	TP		

PWS ID:	CA1910029	PWS name:	INDUSTRY WATERWORKS SYSTEM
Address:	Not Reported	Care of:	Not Reported
City:	LA PUENTE	State:	CA
Zip:	91744	Owner:	INDUSTRY WATERWORKS SYSTEM
Source code:	Ground water	Population:	10000

PWS ID:	CA1910029	PWS type:	Not Reported
PWS name:	Not Reported	PWS address:	Not Reported
PWS city:	Not Reported	PWS state:	Not Reported
PWS zip:	Not Reported	PWS name:	CITY OF INDUSTRY WATERWORKS SYSTEM

GEOCHECK® - PHYSICAL SETTING SOURCE MAP FINDINGS

PWS type code:	C	Retail population served:	7000
Contact:	GREG B. GALINDO	Contact address:	P.O. Box 3165
Contact address:	City of Industry	Contact city:	CA
Contact state:	91	Contact zip:	6263302126
Contact telephone:	Not Reported		
County:	Not Reported	Source:	Ground water
Treatment Objective:	DISINFECTION	Process:	HYPOCHLORINATION, POST
Population:	5000		
PWS ID:	CA1910029	Activity status:	Active
Date system activated:	7706	Date system deactivated:	Not Reported
Retail population:	00010000	System name:	INDUSTRY WATERWORKS SYSTEM
System address:	Not Reported	System address:	15651 EAST STAFFORD ST
System city:	CITY OF INDUSTRY	System state:	CA
System zip:	91744		
County FIPS:	037	City served:	LA PUENTE
Population served:	5,001 - 10,000 Persons	Treatment:	Treated
Latitude:	340212	Longitude:	1175718
Violation id:	7001	Orig code:	S
State:	CA	Violation Year:	1999
Contamination code:	2984	Contamination Name:	Trichloroethylene
Violation code:	02	Violation name:	MCL, Average
Rule code:	310	Rule name:	VOC
Violation measur:	0.0056	Unit of measure:	MG/L
State mcl:	0.005	Cmp bdt:	12/21/1999
Cmp edt:	07/13/2000		
PWS currently has or had major violation(s) or enforcement:Yes			
Violation ID:	93V0001	Violation source ID:	Not Reported
PWS telephone:	Not Reported	Contaminant:	LEAD & COPPER RULE
Violation type:	Initial Tap Sampling for Pb and Cu		
Violation start date:	070192	Violation end date:	123192
Violation period (months):	006	Violation awareness date:	Not Reported
Major violator:	Not Reported	Maximum contaminant level:	Not Reported
Number of required samples:	Not Reported	Number of samples taken:	Not Reported
Analysis method:	Not Reported	Analysis result:	Not Reported
Violation ID:	7001	Orig Code:	S
Enforcemnt FY:	2001	Enforcement Action:	10/16/2000
Enforcement Detail:	St AO (w/o penalty) issued		
Enforcement Category:	Formal		
Violation ID:	7001	Orig Code:	S
Enforcemnt FY:	2001	Enforcement Action:	10/16/2000
Enforcement Detail:	St Compliance achieved	Enforcement Category:	Resolving
Violation ID:	7001	Orig Code:	S
Enforcemnt FY:	2002	Enforcement Action:	10/30/2001
Enforcement Detail:	St Compliance achieved	Enforcement Category:	Resolving
Violation ID:	7001	Orig Code:	S
Enforcemnt FY:	2002	Enforcement Action:	10/30/2001
Enforcement Detail:	St AO (w/o penalty) issued		
Enforcement Category:	Formal		
Violation ID:	Not Reported	Orig Code:	F

GEOCHECK® - PHYSICAL SETTING SOURCE MAP FINDINGS

Enforcement FY:	2000	Enforcement Action:	03/01/2000
Enforcement Detail:	Fed Compliance achieved	Enforcement Category:	Not Reported
PWS name:	CITY OF INDUSTRY WATERWORKS SYSTEMS		
Population served:	7000	PWS type code:	C
Violation ID:	0007001	Contaminant:	TRICHLOROETHYLENE
Violation type:	2	Compliance start date:	12/21/1999 0:00:00
Compliance end date:	7/13/2000 0:00:00	Enforcement date:	10/16/2000 0:00:00
Enforcement action:	State AO (w/o Penalty) Issued		
Violation measurement:	0		
PWS name:	CITY OF INDUSTRY WATERWORKS SYSTEMS		
Population served:	7000	PWS type code:	C
Violation ID:	0007001	Contaminant:	TRICHLOROETHYLENE
Violation type:	2	Compliance start date:	12/21/1999 0:00:00
Compliance end date:	7/13/2000 0:00:00	Enforcement date:	10/16/2000 0:00:00
Enforcement action:	State Compliance Achieved	Violation measurement:	0
PWS name:	CITY OF INDUSTRY WATERWORKS SYSTEMS		
Population served:	7000	PWS type code:	C
Violation ID:	0007001	Contaminant:	TRICHLOROETHYLENE
Violation type:	2	Compliance start date:	12/21/1999 0:00:00
Compliance end date:	7/13/2000 0:00:00	Enforcement date:	10/30/2001 0:00:00
Enforcement action:	State AO (w/o Penalty) Issued		
Violation measurement:	0		
PWS name:	CITY OF INDUSTRY WATERWORKS SYSTEMS		
Population served:	7000	PWS type code:	C
Violation ID:	0007001	Contaminant:	TRICHLOROETHYLENE
Violation type:	2	Compliance start date:	12/21/1999 0:00:00
Compliance end date:	7/13/2000 0:00:00	Enforcement date:	10/30/2001 0:00:00
Enforcement action:	State Compliance Achieved	Violation measurement:	0

H37 SSW 1/4 - 1/2 Mile Lower

CA WELLS CAEDF0000009144

Well ID:	SL603798515-EW1	Well Type:	MONITORING
Source:	EDF	Other Name:	EW1
GAMA PFAS Testing:	Not Reported		
Groundwater Quality Data:	https://gamagroundwater.waterboards.ca.gov/gama/gamamap/public/GamaDataDisplay.asp?dataset=EDF&samp_date=&global_id=SL603798515&assigned_name=EW1&store_num=		
GeoTracker Data:	https://geotracker.waterboards.ca.gov/profile_report.asp?cmd=MWEDFResults&global_id=SL603798515&assigned_name=EW1		

H38 SSW 1/4 - 1/2 Mile Lower

CA WELLS CAEDF0000100408

Well ID:	SL603798515-PZ-4	Well Type:	MONITORING
Source:	EDF	Other Name:	PZ-4
GAMA PFAS Testing:	Not Reported		
Groundwater Quality Data:	https://gamagroundwater.waterboards.ca.gov/gama/gamamap/public/GamaDataDisplay.asp?dataset=EDF&samp_date=&global_id=SL603798515&assigned_name=PZ-4&store_num=		
GeoTracker Data:	https://geotracker.waterboards.ca.gov/profile_report.asp?cmd=MWEDFResults&global_id=SL603798515&assigned_name=PZ-4		

GEOCHECK® - PHYSICAL SETTING SOURCE MAP FINDINGS

Map ID
Direction
Distance
Elevation

Database EDR ID Number

G39
NW
1/4 - 1/2 Mile
Lower

CA WELLS CADDW0000006837

Well ID:	1910039-017	Well Type:	MUNICIPAL
Source:	Department of Health Services		
Other Name:	WELL B11A - DESTROYED	GAMA PFAS Testing:	Not Reported
Groundwater Quality Data:	https://gamagroundwater.waterboards.ca.gov/gama/gamamap/public/GamaDataDisplay.asp?dataset=DHS&samp_date=&global_id=&assigned_name=1910039-017&store_num=		
GeoTracker Data:	Not Reported		

40
NW
1/4 - 1/2 Mile
Lower

CA WELLS 1315

Seq:	1315	Prim sta c:	01S/10W-31F03 S
Frds no:	1910039017	County:	19
District:	15	User id:	MET
System no:	1910039	Water type:	G
Source nam:	WELL B11A	Station ty:	WELL/AMBNT/MUN/INTAKE/SUPPLY
Latitude:	340238.0	Longitude:	1175805.0
Precision:	3	Status:	AR
Comment 1:	Not Reported	Comment 2:	Not Reported
Comment 3:	Not Reported	Comment 4:	Not Reported
Comment 5:	Not Reported	Comment 6:	Not Reported
Comment 7:	Not Reported		
System no:	1910039	System nam:	San Gabriel Valley Water Co.-El Monte
Hqname:	SAN GABRIEL VALLEY WATER CO	Address:	P O BOX 6010
City:	EL MONTE	State:	CA
Zip:	91734	Zip ext:	Not Reported
Pop serv:	151064	Connection:	43161
Area serve:	EL MONTE/SAN GABRIEL BASIN		

F41
South
1/4 - 1/2 Mile
Lower

CA WELLS CAEDF0000072132

Well ID:	SL603798515-PZ-5	Well Type:	MONITORING
Source:	EDF	Other Name:	PZ-5
GAMA PFAS Testing:	Not Reported		
Groundwater Quality Data:	https://gamagroundwater.waterboards.ca.gov/gama/gamamap/public/GamaDataDisplay.asp?dataset=EDF&samp_date=&global_id=SL603798515&assigned_name=PZ-5&store_num=		
GeoTracker Data:	https://geotracker.waterboards.ca.gov/profile_report.asp?cmd=MWEDFResults&global_id=SL603798515&assigned_name=PZ-5		

GEOCHECK® - PHYSICAL SETTING SOURCE MAP FINDINGS

Map ID
Direction
Distance
Elevation

Database EDR ID Number

F42
South
1/4 - 1/2 Mile
Lower

CA WELLS CAEDF0000093145

Well ID: SL603798515-EW3 Well Type: MONITORING
Source: EDF Other Name: EW3
GAMA PFAS Testing: Not Reported
Groundwater Quality Data: https://gamagroundwater.waterboards.ca.gov/gama/gamamap/public/GamaDataDisplay.asp?dataset=EDF&samp_date=&global_id=SL603798515&assigned_name=EW3&store_num=
GeoTracker Data: https://geotracker.waterboards.ca.gov/profile_report.asp?cmd=MWEDFResults&global_id=SL603798515&assigned_name=EW3

I43
WSW
1/2 - 1 Mile
Lower

CA WELLS CADDW0000005218

Well ID: 1910039-029 Well Type: MUNICIPAL
Source: Department of Health Services
Other Name: WELL B7C - DESTROYED GAMA PFAS Testing: Not Reported
Groundwater Quality Data: https://gamagroundwater.waterboards.ca.gov/gama/gamamap/public/GamaDataDisplay.asp?dataset=DHS&samp_date=&global_id=&assigned_name=1910039-029&store_num=
GeoTracker Data: Not Reported

44
North
1/2 - 1 Mile
Higher

FED USGS USGS40000140064

Organization ID: USGS-CA
Organization Name: USGS California Water Science Center
Monitor Location: 001S010W31A003S Type: Well
Description: Not Reported HUC: 18070106
Drainage Area: Not Reported Drainage Area Units: Not Reported
Contrib Drainage Area: Not Reported Contrib Drainage Area Units: Not Reported
Aquifer: California Coastal Basin aquifers
Formation Type: Not Reported Aquifer Type: Not Reported
Construction Date: Not Reported Well Depth: Not Reported
Well Depth Units: Not Reported Well Hole Depth: Not Reported
Well Hole Depth Units: Not Reported

I45
WSW
1/2 - 1 Mile
Lower

FED USGS USGS40000139963

Organization ID: USGS-CA
Organization Name: USGS California Water Science Center
Monitor Location: 001S010W31P005S Type: Well
Description: Not Reported HUC: 18070106
Drainage Area: Not Reported Drainage Area Units: Not Reported
Contrib Drainage Area: Not Reported Contrib Drainage Area Units: Not Reported
Aquifer: California Coastal Basin aquifers

GEOCHECK® - PHYSICAL SETTING SOURCE MAP FINDINGS

Formation Type:	Not Reported	Aquifer Type:	Not Reported
Construction Date:	Not Reported	Well Depth:	810
Well Depth Units:	ft	Well Hole Depth:	810
Well Hole Depth Units:	ft		

I46
WSW
1/2 - 1 Mile
Lower

CA WELLS CADDW0000006107

Well ID:	1910039-030	Well Type:	MUNICIPAL
Source:	Department of Health Services		
Other Name:	WELL B7E	GAMA PFAS Testing:	Not Reported
Groundwater Quality Data:	https://gamagroundwater.waterboards.ca.gov/gama/gamamap/public/GamaDataDisplay.asp?dataset=DHS&samp_date=&global_id=&assigned_name=1910039-030&store_num=		
GeoTracker Data:	Not Reported		

I47
WSW
1/2 - 1 Mile
Lower

FED USGS USGS40000139959

Organization ID:	USGS-CA		
Organization Name:	USGS California Water Science Center		
Monitor Location:	001S010W31P006S	Type:	Well
Description:	Not Reported	HUC:	18070106
Drainage Area:	Not Reported	Drainage Area Units:	Not Reported
Contrib Drainage Area:	Not Reported	Contrib Drainage Area Unts:	Not Reported
Aquifer:	California Coastal Basin aquifers		
Formation Type:	Not Reported	Aquifer Type:	Not Reported
Construction Date:	Not Reported	Well Depth:	800
Well Depth Units:	ft	Well Hole Depth:	800
Well Hole Depth Units:	ft		

J48
South
1/2 - 1 Mile
Lower

CA WELLS CAEDF0000008467

Well ID:	SL603798515-PZ-3	Well Type:	MONITORING
Source:	EDF	Other Name:	PZ-3
GAMA PFAS Testing:	Not Reported		
Groundwater Quality Data:	https://gamagroundwater.waterboards.ca.gov/gama/gamamap/public/GamaDataDisplay.asp?dataset=EDF&samp_date=&global_id=SL603798515&assigned_name=PZ-3&store_num=		
GeoTracker Data:	https://geotracker.waterboards.ca.gov/profile_report.asp?cmd=MWEDFResults&global_id=SL603798515&assigned_name=PZ-3		

K49
East
1/2 - 1 Mile
Higher

CA WELLS CAEDF00000052101

Well ID:	T0603705353-MW-9	Well Type:	MONITORING
Source:	EDF	Other Name:	MW-9

GEOCHECK® - PHYSICAL SETTING SOURCE MAP FINDINGS

GAMA PFAS Testing: Not Reported
Groundwater Quality Data: https://gamagroundwater.waterboards.ca.gov/gama/gamamap/public/GamaDataDisplay.asp?dataset=EDF&samp_date=&global_id=T0603705353&assigned_name=MW-9&store_num=
GeoTracker Data: https://geotracker.waterboards.ca.gov/profile_report.asp?cmd=MWEDFResults&global_id=T0603705353&assigned_name=MW-9

K50 East 1/2 - 1 Mile Higher

CA WELLS CAEDF0000139160

Well ID: T0603705353-MW-10 Well Type: MONITORING
Source: EDF Other Name: MW-10
GAMA PFAS Testing: Not Reported
Groundwater Quality Data: https://gamagroundwater.waterboards.ca.gov/gama/gamamap/public/GamaDataDisplay.asp?dataset=EDF&samp_date=&global_id=T0603705353&assigned_name=MW-10&store_num=
GeoTracker Data: https://geotracker.waterboards.ca.gov/profile_report.asp?cmd=MWEDFResults&global_id=T0603705353&assigned_name=MW-10

J51 South 1/2 - 1 Mile Higher

CA WELLS CAEDF0000090308

Well ID: SL603798515-EW4 Well Type: MONITORING
Source: EDF Other Name: EW4
GAMA PFAS Testing: Not Reported
Groundwater Quality Data: https://gamagroundwater.waterboards.ca.gov/gama/gamamap/public/GamaDataDisplay.asp?dataset=EDF&samp_date=&global_id=SL603798515&assigned_name=EW4&store_num=
GeoTracker Data: https://geotracker.waterboards.ca.gov/profile_report.asp?cmd=MWEDFResults&global_id=SL603798515&assigned_name=EW4

L52 South 1/2 - 1 Mile Higher

CA WELLS CAEDF0000129374

Well ID: SL603798515-PZ-1 Well Type: MONITORING
Source: EDF Other Name: PZ-1
GAMA PFAS Testing: Not Reported
Groundwater Quality Data: https://gamagroundwater.waterboards.ca.gov/gama/gamamap/public/GamaDataDisplay.asp?dataset=EDF&samp_date=&global_id=SL603798515&assigned_name=PZ-1&store_num=
GeoTracker Data: https://geotracker.waterboards.ca.gov/profile_report.asp?cmd=MWEDFResults&global_id=SL603798515&assigned_name=PZ-1

L53 South 1/2 - 1 Mile Higher

CA WELLS CAEDF0000092596

Well ID: SL603798515-W22 Well Type: MONITORING
Source: EDF Other Name: W22
GAMA PFAS Testing: Not Reported
Groundwater Quality Data: https://gamagroundwater.waterboards.ca.gov/gama/gamamap/public/GamaDataDisplay.asp?dataset=EDF&samp_date=&global_id=SL603798515&assigned_name=W22&store_num=

GEOCHECK® - PHYSICAL SETTING SOURCE MAP FINDINGS

GeoTracker Data: https://geotracker.waterboards.ca.gov/profile_report.asp?cmd=MWEDFResults&global_id=SL603798515&assigned_name=W22

K54
East
1/2 - 1 Mile
Higher

CA WELLS CAEDF0000094024

Well ID: T0603705353-MW-11 Well Type: MONITORING
Source: EDF Other Name: MW-11
GAMA PFAS Testing: Not Reported
Groundwater Quality Data: https://gamagroundwater.waterboards.ca.gov/gama/gamamap/public/GamaDataDisplay.asp?dataset=EDF&samp_date=&global_id=T0603705353&assigned_name=MW-11&store_num=
GeoTracker Data: https://geotracker.waterboards.ca.gov/profile_report.asp?cmd=MWEDFResults&global_id=T0603705353&assigned_name=MW-11

K55
East
1/2 - 1 Mile
Higher

CA WELLS CAEDF0000020501

Well ID: T0603705353-MW-4 Well Type: MONITORING
Source: EDF Other Name: MW-4
GAMA PFAS Testing: Not Reported
Groundwater Quality Data: https://gamagroundwater.waterboards.ca.gov/gama/gamamap/public/GamaDataDisplay.asp?dataset=EDF&samp_date=&global_id=T0603705353&assigned_name=MW-4&store_num=
GeoTracker Data: https://geotracker.waterboards.ca.gov/profile_report.asp?cmd=MWEDFResults&global_id=T0603705353&assigned_name=MW-4

K56
East
1/2 - 1 Mile
Higher

CA WELLS CAEDF0000107053

Well ID: T0603705353-MW-6 Well Type: MONITORING
Source: EDF Other Name: MW-6
GAMA PFAS Testing: Not Reported
Groundwater Quality Data: https://gamagroundwater.waterboards.ca.gov/gama/gamamap/public/GamaDataDisplay.asp?dataset=EDF&samp_date=&global_id=T0603705353&assigned_name=MW-6&store_num=
GeoTracker Data: https://geotracker.waterboards.ca.gov/profile_report.asp?cmd=MWEDFResults&global_id=T0603705353&assigned_name=MW-6

M57
NNE
1/2 - 1 Mile
Higher

CA WELLS CADWR0000012138

Well ID: 01S10W31A003S Well Type: UNK
Source: Department of Water Resources
Other Name: 01S10W31A003S GAMA PFAS Testing: Not Reported
Groundwater Quality Data: https://gamagroundwater.waterboards.ca.gov/gama/gamamap/public/GamaDataDisplay.asp?dataset=DWR&samp_date=&global_id=&assigned_name=01S10W31A003S&store_num=
GeoTracker Data: Not Reported

GEOCHECK® - PHYSICAL SETTING SOURCE MAP FINDINGS

Map ID
Direction
Distance
Elevation

Database EDR ID Number

M58
NNE
1/2 - 1 Mile
Higher

CA WELLS CADWR0000032431

Well ID:	01S10W31A001S	Well Type:	UNK
Source:	Department of Water Resources		
Other Name:	01S10W31A001S	GAMA PFAS Testing:	Not Reported
Groundwater Quality Data:	https://gamagroundwater.waterboards.ca.gov/gama/gamamap/public/GamaDataDisplay.asp?dataset=DWR&samp_date=&global_id=&assigned_name=01S10W31A001S&store_num=		
GeoTracker Data:	Not Reported		

59
WNW
1/2 - 1 Mile
Lower

CA WELLS 1314

Seq:	1314	Prim sta c:	01S/10W-31E02 S
Frds no:	1910039033	County:	19
District:	15	User id:	MET
System no:	1910039	Water type:	G
Source nam:	WELL B9B	Station ty:	WELL/AMBNT/MUN/INTAKE
Latitude:	340232.0	Longitude:	1175816.0
Precision:	3	Status:	AR
Comment 1:	Not Reported	Comment 2:	Not Reported
Comment 3:	Not Reported	Comment 4:	Not Reported
Comment 5:	Not Reported	Comment 6:	Not Reported
Comment 7:	Not Reported		
System no:	1910039	System nam:	San Gabriel Valley Water Co.-El Monte
Hqname:	SAN GABRIEL VALLEY WATER CO	Address:	P O BOX 6010
City:	EL MONTE	State:	CA
Zip:	91734	Zip ext:	Not Reported
Pop serv:	151064	Connection:	43161
Area serve:	EL MONTE/SAN GABRIEL BASIN		
Sample date:	14-DEC-17	Finding:	8.6
Chemical:	CHROMIUM, HEXAVALENT	Report units:	UG/L
Dir:	1.		
Sample date:	14-SEP-17	Finding:	440.
Chemical:	SPECIFIC CONDUCTANCE	Report units:	US
Dir:	0.		
Sample date:	14-SEP-17	Finding:	0.278
Chemical:	LANGELIER INDEX AT SOURCE TEMP.	Report units:	Not Reported
Dir:	0.		
Sample date:	14-SEP-17	Finding:	0.815
Chemical:	LANGELIER INDEX @ 60 C	Report units:	Not Reported
Dir:	0.		
Sample date:	14-SEP-17	Finding:	260.
Chemical:	TOTAL DISSOLVED SOLIDS	Report units:	MG/L
Dir:	0.		
Sample date:	14-SEP-17	Finding:	0.28
Chemical:	FLUORIDE (F) (NATURAL-SOURCE)	Report units:	MG/L

GEOCHECK® - PHYSICAL SETTING SOURCE MAP FINDINGS

Dir:	0.1		
Sample date:	14-SEP-17	Finding:	32.
Chemical:	SULFATE	Report units:	MG/L
Dir:	0.5		
Sample date:	14-SEP-17	Finding:	14.
Chemical:	CHLORIDE	Report units:	MG/L
Dir:	0.		
Sample date:	14-SEP-17	Finding:	2.3
Chemical:	POTASSIUM	Report units:	MG/L
Dir:	0.		
Sample date:	14-SEP-17	Finding:	42.
Chemical:	SODIUM	Report units:	MG/L
Dir:	0.		
Sample date:	14-SEP-17	Finding:	8.
Chemical:	MAGNESIUM	Report units:	MG/L
Dir:	0.		
Sample date:	14-SEP-17	Finding:	40.
Chemical:	CALCIUM	Report units:	MG/L
Dir:	0.		
Sample date:	14-SEP-17	Finding:	130.
Chemical:	HARDNESS (TOTAL) AS CaCO ₃	Report units:	MG/L
Dir:	0.		
Sample date:	14-SEP-17	Finding:	7.7
Chemical:	CHROMIUM, HEXAVALENT	Report units:	UG/L
Dir:	1.		
Sample date:	14-SEP-17	Finding:	18.9
Chemical:	SOURCE TEMPERATURE C	Report units:	C
Dir:	0.		
Sample date:	14-SEP-17	Finding:	7.87
Chemical:	PH, LABORATORY	Report units:	Not Reported
Dir:	0.		
Sample date:	14-SEP-17	Finding:	170.
Chemical:	ALKALINITY (TOTAL) AS CaCO ₃	Report units:	MG/L
Dir:	0.		
Sample date:	14-SEP-17	Finding:	210.
Chemical:	BICARBONATE ALKALINITY	Report units:	MG/L
Dir:	0.		
Sample date:	14-SEP-17	Finding:	0.76
Chemical:	NITRATE (AS N)	Report units:	MG/L
Dir:	0.4		
Sample date:	11-SEP-17	Finding:	0.72
Chemical:	NITRATE (AS N)	Report units:	MG/L
Dir:	0.4		
Sample date:	15-JUN-17	Finding:	8.6
Chemical:	CHROMIUM, HEXAVALENT	Report units:	UG/L
Dir:	1.		

GEOCHECK® - PHYSICAL SETTING SOURCE MAP FINDINGS

Sample date:	09-MAR-17	Finding:	7.1
Chemical:	CHROMIUM, HEXAVALENT	Report units:	UG/L
Dir:	1.		
Sample date:	30-NOV-16	Finding:	7.6
Chemical:	CHROMIUM, HEXAVALENT	Report units:	UG/L
Dir:	1.		
Sample date:	30-AUG-16	Finding:	8.8
Chemical:	CHROMIUM, HEXAVALENT	Report units:	UG/L
Dir:	1.		
Sample date:	17-AUG-16	Finding:	250.
Chemical:	TOTAL DISSOLVED SOLIDS	Report units:	MG/L
Dir:	0.		
Sample date:	17-AUG-16	Finding:	8.6
Chemical:	CHROMIUM, HEXAVALENT	Report units:	UG/L
Dir:	1.		
Sample date:	17-AUG-16	Finding:	0.27
Chemical:	FLUORIDE (F) (NATURAL-SOURCE)	Report units:	MG/L
Dir:	0.1		
Sample date:	17-AUG-16	Finding:	0.66
Chemical:	NITRATE (AS N)	Report units:	MG/L
Dir:	0.4		
Sample date:	17-MAY-16	Finding:	8.1
Chemical:	CHROMIUM, HEXAVALENT	Report units:	UG/L
Dir:	1.		
Sample date:	10-AUG-15	Finding:	3.9
Chemical:	NITRATE (AS NO3)	Report units:	MG/L
Dir:	2.		
Sample date:	10-AUG-15	Finding:	270.
Chemical:	TOTAL DISSOLVED SOLIDS	Report units:	MG/L
Dir:	0.		
Sample date:	15-SEP-14	Finding:	20.6
Chemical:	SOURCE TEMPERATURE C	Report units:	C
Dir:	0.		
Sample date:	15-SEP-14	Finding:	430.
Chemical:	SPECIFIC CONDUCTANCE	Report units:	US
Dir:	0.		
Sample date:	15-SEP-14	Finding:	7.89
Chemical:	PH, LABORATORY	Report units:	Not Reported
Dir:	0.		
Sample date:	15-SEP-14	Finding:	180.
Chemical:	ALKALINITY (TOTAL) AS CaCO3	Report units:	MG/L
Dir:	0.		
Sample date:	15-SEP-14	Finding:	220.
Chemical:	BICARBONATE ALKALINITY	Report units:	MG/L
Dir:	0.		
Sample date:	15-SEP-14	Finding:	140.
Chemical:	HARDNESS (TOTAL) AS CaCO3	Report units:	MG/L

GEOCHECK® - PHYSICAL SETTING SOURCE MAP FINDINGS

Dir:	0.		
Sample date:	15-SEP-14	Finding:	41.
Chemical:	CALCIUM	Report units:	MG/L
Dir:	0.		
Sample date:	15-SEP-14	Finding:	9.2
Chemical:	MAGNESIUM	Report units:	MG/L
Dir:	0.		
Sample date:	15-SEP-14	Finding:	40.
Chemical:	SODIUM	Report units:	MG/L
Dir:	0.		
Sample date:	15-SEP-14	Finding:	2.2
Chemical:	POTASSIUM	Report units:	MG/L
Dir:	0.		
Sample date:	15-SEP-14	Finding:	15.
Chemical:	CHLORIDE	Report units:	MG/L
Dir:	0.		
Sample date:	15-SEP-14	Finding:	32.
Chemical:	SULFATE	Report units:	MG/L
Dir:	0.5		
Sample date:	15-SEP-14	Finding:	0.3
Chemical:	FLUORIDE (F) (NATURAL-SOURCE)	Report units:	MG/L
Dir:	0.1		
Sample date:	15-SEP-14	Finding:	260.
Chemical:	TOTAL DISSOLVED SOLIDS	Report units:	MG/L
Dir:	0.		
Sample date:	15-SEP-14	Finding:	0.87
Chemical:	LANGELIER INDEX @ 60 C	Report units:	Not Reported
Dir:	0.		
Sample date:	15-SEP-14	Finding:	0.358
Chemical:	LANGELIER INDEX AT SOURCE TEMP.	Report units:	Not Reported
Dir:	0.		
Sample date:	15-SEP-14	Finding:	3.2
Chemical:	NITRATE (AS NO3)	Report units:	MG/L
Dir:	2.		
Sample date:	14-AUG-14	Finding:	0.253
Chemical:	RADIUM 228 MDA95	Report units:	PCI/L
Dir:	0.		
Sample date:	14-AUG-14	Finding:	3.1
Chemical:	NITRATE (AS NO3)	Report units:	MG/L
Dir:	2.		
Sample date:	14-AUG-14	Finding:	1.3
Chemical:	URANIUM (PCI/L)	Report units:	PCI/L
Dir:	1.		
Sample date:	14-AUG-14	Finding:	0.649
Chemical:	GROSS ALPHA COUNTING ERROR	Report units:	PCI/L
Dir:	0.		

GEOCHECK® - PHYSICAL SETTING SOURCE MAP FINDINGS

Sample date:	14-AUG-14	Finding:	0.322
Chemical:	RADIUM, TOTAL, MDA95-NTNC ONLY, BY	903.0	
Report units:	PCI/L	Dir:	0.
Sample date:	14-AUG-14	Finding:	0.2
Chemical:	RA-226 OR TOTAL RA BY 903.0 C.E.	Report units:	PCI/L
Dir:	0.		
Sample date:	14-AUG-14	Finding:	0.572
Chemical:	RADIUM 228 COUNTING ERROR	Report units:	PCI/L
Dir:	0.		
Sample date:	14-AUG-14	Finding:	1.117
Chemical:	GROSS ALPHA MDA95	Report units:	PCI/L
Dir:	0.		
Sample date:	14-AUG-14	Finding:	0.116
Chemical:	RA-226 FOR CWS OR TOTAL RA FOR NTNC BY 903.0		
Report units:	PCI/L	Dir:	0.
Sample date:	26-SEP-13	Finding:	6.3
Chemical:	CHROMIUM, HEXAVALENT	Report units:	UG/L
Dir:	1.		
Sample date:	22-AUG-13	Finding:	3.3
Chemical:	NITRATE (AS NO3)	Report units:	MG/L
Dir:	2.		
Sample date:	22-AUG-13	Finding:	260.
Chemical:	TOTAL DISSOLVED SOLIDS	Report units:	MG/L
Dir:	0.		
Sample date:	22-AUG-13	Finding:	0.37
Chemical:	FLUORIDE (F) (NATURAL-SOURCE)	Report units:	MG/L
Dir:	0.1		
Sample date:	09-AUG-12	Finding:	3.2
Chemical:	NITRATE (AS NO3)	Report units:	MG/L
Dir:	2.		
Sample date:	09-AUG-12	Finding:	280.
Chemical:	TOTAL DISSOLVED SOLIDS	Report units:	MG/L
Dir:	0.		

L60
South
1/2 - 1 Mile
Higher

CA WELLS CAEDF0000061268

Well ID:	SL603798515-PZ-2	Well Type:	MONITORING
Source:	EDF	Other Name:	PZ-2
GAMA PFAS Testing:	Not Reported		
Groundwater Quality Data:	https://gamagroundwater.waterboards.ca.gov/gama/gamamap/public/GamaDataDisplay.asp?dataset=EDF&samp_date=&global_id=SL603798515&assigned_name=PZ-2&store_num=		
GeoTracker Data:	https://geotracker.waterboards.ca.gov/profile_report.asp?cmd=MWEDFResults&global_id=SL603798515&assigned_name=PZ-2		

GEOCHECK® - PHYSICAL SETTING SOURCE MAP FINDINGS

Map ID
Direction
Distance
Elevation

Database EDR ID Number

L61
South
1/2 - 1 Mile
Higher

CA WELLS CAEDF0000138858

Well ID: SL603798515-EW2 Well Type: MONITORING
Source: EDF Other Name: EW2
GAMA PFAS Testing: Not Reported
Groundwater Quality Data: https://gamagroundwater.waterboards.ca.gov/gama/gamamap/public/GamaDataDisplay.asp?dataset=EDF&samp_date=&global_id=SL603798515&assigned_name=EW2&store_num=
GeoTracker Data: https://geotracker.waterboards.ca.gov/profile_report.asp?cmd=MWEDFResults&global_id=SL603798515&assigned_name=EW2

L62
South
1/2 - 1 Mile
Higher

CA WELLS CAEDF0000005226

Well ID: SL603798515-W24 Well Type: MONITORING
Source: EDF Other Name: W24
GAMA PFAS Testing: Not Reported
Groundwater Quality Data: https://gamagroundwater.waterboards.ca.gov/gama/gamamap/public/GamaDataDisplay.asp?dataset=EDF&samp_date=&global_id=SL603798515&assigned_name=W24&store_num=
GeoTracker Data: https://geotracker.waterboards.ca.gov/profile_report.asp?cmd=MWEDFResults&global_id=SL603798515&assigned_name=W24

J63
South
1/2 - 1 Mile
Lower

CA WELLS CAEDF0000021435

Well ID: SL603798515-PZ-6 Well Type: MONITORING
Source: EDF Other Name: PZ-6
GAMA PFAS Testing: Not Reported
Groundwater Quality Data: https://gamagroundwater.waterboards.ca.gov/gama/gamamap/public/GamaDataDisplay.asp?dataset=EDF&samp_date=&global_id=SL603798515&assigned_name=PZ-6&store_num=
GeoTracker Data: https://geotracker.waterboards.ca.gov/profile_report.asp?cmd=MWEDFResults&global_id=SL603798515&assigned_name=PZ-6

K64
East
1/2 - 1 Mile
Higher

CA WELLS CAEDF0000128161

Well ID: T0603705353-MW-2 Well Type: MONITORING
Source: EDF Other Name: MW-2
GAMA PFAS Testing: Not Reported
Groundwater Quality Data: https://gamagroundwater.waterboards.ca.gov/gama/gamamap/public/GamaDataDisplay.asp?dataset=EDF&samp_date=&global_id=T0603705353&assigned_name=MW-2&store_num=
GeoTracker Data: https://geotracker.waterboards.ca.gov/profile_report.asp?cmd=MWEDFResults&global_id=T0603705353&assigned_name=MW-2

GEOCHECK® - PHYSICAL SETTING SOURCE MAP FINDINGS

Map ID
Direction
Distance
Elevation

Database EDR ID Number

K65
East
1/2 - 1 Mile
Higher

CA WELLS CAEDF0000128038

Well ID: T0603705353-MW-1 Well Type: MONITORING
Source: EDF Other Name: MW-1
GAMA PFAS Testing: Not Reported
Groundwater Quality Data: https://gamagroundwater.waterboards.ca.gov/gama/gamamap/public/GamaDataDisplay.asp?dataset=EDF&samp_date=&global_id=T0603705353&assigned_name=MW-1&store_num=
GeoTracker Data: https://geotracker.waterboards.ca.gov/profile_report.asp?cmd=MWEDFResults&global_id=T0603705353&assigned_name=MW-1

K66
East
1/2 - 1 Mile
Higher

CA WELLS CAEDF0000113050

Well ID: T0603705353-MW-5 Well Type: MONITORING
Source: EDF Other Name: MW-5
GAMA PFAS Testing: Not Reported
Groundwater Quality Data: https://gamagroundwater.waterboards.ca.gov/gama/gamamap/public/GamaDataDisplay.asp?dataset=EDF&samp_date=&global_id=T0603705353&assigned_name=MW-5&store_num=
GeoTracker Data: https://geotracker.waterboards.ca.gov/profile_report.asp?cmd=MWEDFResults&global_id=T0603705353&assigned_name=MW-5

K67
East
1/2 - 1 Mile
Higher

CA WELLS CAEDF0000113834

Well ID: T0603705353-MW-3 Well Type: MONITORING
Source: EDF Other Name: MW-3
GAMA PFAS Testing: Not Reported
Groundwater Quality Data: https://gamagroundwater.waterboards.ca.gov/gama/gamamap/public/GamaDataDisplay.asp?dataset=EDF&samp_date=&global_id=T0603705353&assigned_name=MW-3&store_num=
GeoTracker Data: https://geotracker.waterboards.ca.gov/profile_report.asp?cmd=MWEDFResults&global_id=T0603705353&assigned_name=MW-3

68
South
1/2 - 1 Mile
Higher

CA WELLS CAEDF0000084952

Well ID: SL603798515-PZ-7 Well Type: MONITORING
Source: EDF Other Name: PZ-7
GAMA PFAS Testing: Not Reported
Groundwater Quality Data: https://gamagroundwater.waterboards.ca.gov/gama/gamamap/public/GamaDataDisplay.asp?dataset=EDF&samp_date=&global_id=SL603798515&assigned_name=PZ-7&store_num=
GeoTracker Data: https://geotracker.waterboards.ca.gov/profile_report.asp?cmd=MWEDFResults&global_id=SL603798515&assigned_name=PZ-7

GEOCHECK® - PHYSICAL SETTING SOURCE MAP FINDINGS

Map ID
Direction
Distance
Elevation

Database EDR ID Number

69
WNW
1/2 - 1 Mile
Lower

CA WELLS CAADDW0000005916

Well ID: 1910039-033 Well Type: MUNICIPAL
Source: Department of Health Services
Other Name: WELL B9B GAMA PFAS Testing: Not Reported
Groundwater Quality Data: https://gamagroundwater.waterboards.ca.gov/gama/gamamap/public/GamaDataDisplay.asp?dataset=DHS&samp_date=&global_id=&assigned_name=1910039-033&store_num=
GeoTracker Data: Not Reported

N70
South
1/2 - 1 Mile
Lower

CA WELLS CAEDF0000051074

Well ID: SL603798515-W17 Well Type: MONITORING
Source: EDF Other Name: W17
GAMA PFAS Testing: Not Reported
Groundwater Quality Data: https://gamagroundwater.waterboards.ca.gov/gama/gamamap/public/GamaDataDisplay.asp?dataset=EDF&samp_date=&global_id=SL603798515&assigned_name=W17&store_num=
GeoTracker Data: https://geotracker.waterboards.ca.gov/profile_report.asp?cmd=MWEDFResults&global_id=SL603798515&assigned_name=W17

N71
South
1/2 - 1 Mile
Lower

CA WELLS CAEDF0000129373

Well ID: SL603798515-W21 Well Type: MONITORING
Source: EDF Other Name: W21
GAMA PFAS Testing: Not Reported
Groundwater Quality Data: https://gamagroundwater.waterboards.ca.gov/gama/gamamap/public/GamaDataDisplay.asp?dataset=EDF&samp_date=&global_id=SL603798515&assigned_name=W21&store_num=
GeoTracker Data: https://geotracker.waterboards.ca.gov/profile_report.asp?cmd=MWEDFResults&global_id=SL603798515&assigned_name=W21

O72
SSE
1/2 - 1 Mile
Higher

CA WELLS CAEDF0000044377

Well ID: SL603798515-W23 Well Type: MONITORING
Source: EDF Other Name: W23
GAMA PFAS Testing: Not Reported
Groundwater Quality Data: https://gamagroundwater.waterboards.ca.gov/gama/gamamap/public/GamaDataDisplay.asp?dataset=EDF&samp_date=&global_id=SL603798515&assigned_name=W23&store_num=
GeoTracker Data: https://geotracker.waterboards.ca.gov/profile_report.asp?cmd=MWEDFResults&global_id=SL603798515&assigned_name=W23

GEOCHECK® - PHYSICAL SETTING SOURCE MAP FINDINGS

Map ID
Direction
Distance
Elevation

Database EDR ID Number

O73
SSE
1/2 - 1 Mile
Higher

CA WELLS CAEDF0000142135

Well ID: SL603798515-W25 Well Type: MONITORING
Source: EDF Other Name: W25
GAMA PFAS Testing: Not Reported
Groundwater Quality Data: https://gamagroundwater.waterboards.ca.gov/gama/gamamap/public/GamaDataDisplay.asp?dataset=EDF&samp_date=&global_id=SL603798515&assigned_name=W25&store_num=
GeoTracker Data: https://geotracker.waterboards.ca.gov/profile_report.asp?cmd=MWEDFResults&global_id=SL603798515&assigned_name=W25

P74
East
1/2 - 1 Mile
Higher

CA WELLS CAEDF0000050146

Well ID: T0603703038-B-7 Well Type: MONITORING
Source: EDF Other Name: B-7
GAMA PFAS Testing: Not Reported
Groundwater Quality Data: https://gamagroundwater.waterboards.ca.gov/gama/gamamap/public/GamaDataDisplay.asp?dataset=EDF&samp_date=&global_id=T0603703038&assigned_name=B-7&store_num=
GeoTracker Data: https://geotracker.waterboards.ca.gov/profile_report.asp?cmd=MWEDFResults&global_id=T0603703038&assigned_name=B-7

N75
South
1/2 - 1 Mile
Lower

CA WELLS CAEDF0000112681

Well ID: SL603798515-W12 Well Type: MONITORING
Source: EDF Other Name: W12
GAMA PFAS Testing: Not Reported
Groundwater Quality Data: https://gamagroundwater.waterboards.ca.gov/gama/gamamap/public/GamaDataDisplay.asp?dataset=EDF&samp_date=&global_id=SL603798515&assigned_name=W12&store_num=
GeoTracker Data: https://geotracker.waterboards.ca.gov/profile_report.asp?cmd=MWEDFResults&global_id=SL603798515&assigned_name=W12

P76
East
1/2 - 1 Mile
Higher

CA WELLS CAEDF0000130279

Well ID: T0603703038-B-4 Well Type: MONITORING
Source: EDF Other Name: B-4
GAMA PFAS Testing: Not Reported
Groundwater Quality Data: https://gamagroundwater.waterboards.ca.gov/gama/gamamap/public/GamaDataDisplay.asp?dataset=EDF&samp_date=&global_id=T0603703038&assigned_name=B-4&store_num=
GeoTracker Data: https://geotracker.waterboards.ca.gov/profile_report.asp?cmd=MWEDFResults&global_id=T0603703038&assigned_name=B-4

GEOCHECK® - PHYSICAL SETTING SOURCE MAP FINDINGS

Map ID
Direction
Distance
Elevation

Database EDR ID Number

P77
East
1/2 - 1 Mile
Higher

CA WELLS CAEDF0000123625

Well ID: T0603703038-B-8 Well Type: MONITORING
Source: EDF Other Name: B-8
GAMA PFAS Testing: Not Reported
Groundwater Quality Data: https://gamagroundwater.waterboards.ca.gov/gama/gamamap/public/GamaDataDisplay.asp?dataset=EDF&samp_date=&global_id=T0603703038&assigned_name=B-8&store_num=
GeoTracker Data: https://geotracker.waterboards.ca.gov/profile_report.asp?cmd=MWEDFResults&global_id=T0603703038&assigned_name=B-8

P78
East
1/2 - 1 Mile
Higher

CA WELLS CAEDF0000009407

Well ID: T0603703038-DPE-6 Well Type: MONITORING
Source: EDF Other Name: DPE-6
GAMA PFAS Testing: Not Reported
Groundwater Quality Data: https://gamagroundwater.waterboards.ca.gov/gama/gamamap/public/GamaDataDisplay.asp?dataset=EDF&samp_date=&global_id=T0603703038&assigned_name=DPE-6&store_num=
GeoTracker Data: https://geotracker.waterboards.ca.gov/profile_report.asp?cmd=MWEDFResults&global_id=T0603703038&assigned_name=DPE-6

N79
South
1/2 - 1 Mile
Lower

CA WELLS CADWR8000006426

State Well #: Not Reported Station ID: 48941
Well Name: MW6-51 Well Use: Observation
Well Type: Single Well Well Depth: 1078
Basin Name: San Gabriel Valley Well Completion Rpt #: Not Reported

P80
East
1/2 - 1 Mile
Higher

CA WELLS CAEDF0000040922

Well ID: T0603703038-B-3 Well Type: MONITORING
Source: EDF Other Name: B-3
GAMA PFAS Testing: Not Reported
Groundwater Quality Data: https://gamagroundwater.waterboards.ca.gov/gama/gamamap/public/GamaDataDisplay.asp?dataset=EDF&samp_date=&global_id=T0603703038&assigned_name=B-3&store_num=
GeoTracker Data: https://geotracker.waterboards.ca.gov/profile_report.asp?cmd=MWEDFResults&global_id=T0603703038&assigned_name=B-3

GEOCHECK® - PHYSICAL SETTING SOURCE MAP FINDINGS

Map ID
Direction
Distance
Elevation

Database EDR ID Number

P81
East
1/2 - 1 Mile
Higher

CA WELLS CAEDF0000121509

Well ID: T0603703038-DPE-4 Well Type: MONITORING
Source: EDF Other Name: DPE-4
GAMA PFAS Testing: Not Reported
Groundwater Quality Data: https://gamagroundwater.waterboards.ca.gov/gama/gamamap/public/GamaDataDisplay.asp?dataset=EDF&samp_date=&global_id=T0603703038&assigned_name=DPE-4&store_num=
GeoTracker Data: https://geotracker.waterboards.ca.gov/profile_report.asp?cmd=MWEDFResults&global_id=T0603703038&assigned_name=DPE-4

P82
East
1/2 - 1 Mile
Higher

CA WELLS CAEDF0000108873

Well ID: T0603703038-DPE-5 Well Type: MONITORING
Source: EDF Other Name: DPE-5
GAMA PFAS Testing: Not Reported
Groundwater Quality Data: https://gamagroundwater.waterboards.ca.gov/gama/gamamap/public/GamaDataDisplay.asp?dataset=EDF&samp_date=&global_id=T0603703038&assigned_name=DPE-5&store_num=
GeoTracker Data: https://geotracker.waterboards.ca.gov/profile_report.asp?cmd=MWEDFResults&global_id=T0603703038&assigned_name=DPE-5

P83
East
1/2 - 1 Mile
Higher

CA WELLS CAEDF0000119879

Well ID: T0603703038-DPE-2 Well Type: MONITORING
Source: EDF Other Name: DPE-2
GAMA PFAS Testing: Not Reported
Groundwater Quality Data: https://gamagroundwater.waterboards.ca.gov/gama/gamamap/public/GamaDataDisplay.asp?dataset=EDF&samp_date=&global_id=T0603703038&assigned_name=DPE-2&store_num=
GeoTracker Data: https://geotracker.waterboards.ca.gov/profile_report.asp?cmd=MWEDFResults&global_id=T0603703038&assigned_name=DPE-2

P84
East
1/2 - 1 Mile
Higher

CA WELLS CAEDF0000034675

Well ID: T0603703038-DPE-1 Well Type: MONITORING
Source: EDF Other Name: DPE-1
GAMA PFAS Testing: Not Reported
Groundwater Quality Data: https://gamagroundwater.waterboards.ca.gov/gama/gamamap/public/GamaDataDisplay.asp?dataset=EDF&samp_date=&global_id=T0603703038&assigned_name=DPE-1&store_num=
GeoTracker Data: https://geotracker.waterboards.ca.gov/profile_report.asp?cmd=MWEDFResults&global_id=T0603703038&assigned_name=DPE-1

GEOCHECK® - PHYSICAL SETTING SOURCE MAP FINDINGS

Map ID
Direction
Distance
Elevation

Database EDR ID Number

P85
East
1/2 - 1 Mile
Higher

CA WELLS CAEDF0000077926

Well ID: T0603703038-B-6 Well Type: MONITORING
Source: EDF Other Name: B-6
GAMA PFAS Testing: Not Reported
Groundwater Quality Data: https://gamagroundwater.waterboards.ca.gov/gama/gamamap/public/GamaDataDisplay.asp?dataset=EDF&samp_date=&global_id=T0603703038&assigned_name=B-6&store_num=
GeoTracker Data: https://geotracker.waterboards.ca.gov/profile_report.asp?cmd=MWEDFResults&global_id=T0603703038&assigned_name=B-6

P86
East
1/2 - 1 Mile
Higher

CA WELLS CAEDF0000112858

Well ID: T0603703038-B-5 Well Type: MONITORING
Source: EDF Other Name: B-5
GAMA PFAS Testing: Not Reported
Groundwater Quality Data: https://gamagroundwater.waterboards.ca.gov/gama/gamamap/public/GamaDataDisplay.asp?dataset=EDF&samp_date=&global_id=T0603703038&assigned_name=B-5&store_num=
GeoTracker Data: https://geotracker.waterboards.ca.gov/profile_report.asp?cmd=MWEDFResults&global_id=T0603703038&assigned_name=B-5

P87
East
1/2 - 1 Mile
Higher

CA WELLS CAEDF0000035530

Well ID: T0603703038-B-17 Well Type: MONITORING
Source: EDF Other Name: B-17
GAMA PFAS Testing: Not Reported
Groundwater Quality Data: https://gamagroundwater.waterboards.ca.gov/gama/gamamap/public/GamaDataDisplay.asp?dataset=EDF&samp_date=&global_id=T0603703038&assigned_name=B-17&store_num=
GeoTracker Data: https://geotracker.waterboards.ca.gov/profile_report.asp?cmd=MWEDFResults&global_id=T0603703038&assigned_name=B-17

P88
East
1/2 - 1 Mile
Higher

CA WELLS CAEDF0000125467

Well ID: T0603703038-B-15 Well Type: MONITORING
Source: EDF Other Name: B-15
GAMA PFAS Testing: Not Reported
Groundwater Quality Data: https://gamagroundwater.waterboards.ca.gov/gama/gamamap/public/GamaDataDisplay.asp?dataset=EDF&samp_date=&global_id=T0603703038&assigned_name=B-15&store_num=
GeoTracker Data: https://geotracker.waterboards.ca.gov/profile_report.asp?cmd=MWEDFResults&global_id=T0603703038&assigned_name=B-15

GEOCHECK® - PHYSICAL SETTING SOURCE MAP FINDINGS

Map ID
Direction
Distance
Elevation

Database EDR ID Number

P89
East
1/2 - 1 Mile
Higher

CA WELLS CAEDF0000112917

Well ID: T0603703038-B-2 Well Type: MONITORING
Source: EDF Other Name: B-2
GAMA PFAS Testing: Not Reported
Groundwater Quality Data: https://gamagroundwater.waterboards.ca.gov/gama/gamamap/public/GamaDataDisplay.asp?dataset=EDF&samp_date=&global_id=T0603703038&assigned_name=B-2&store_num=
GeoTracker Data: https://geotracker.waterboards.ca.gov/profile_report.asp?cmd=MWEDFResults&global_id=T0603703038&assigned_name=B-2

P90
East
1/2 - 1 Mile
Higher

CA WELLS CAEDF0000141154

Well ID: T0603703038-B-13 Well Type: MONITORING
Source: EDF Other Name: B-13
GAMA PFAS Testing: Not Reported
Groundwater Quality Data: https://gamagroundwater.waterboards.ca.gov/gama/gamamap/public/GamaDataDisplay.asp?dataset=EDF&samp_date=&global_id=T0603703038&assigned_name=B-13&store_num=
GeoTracker Data: https://geotracker.waterboards.ca.gov/profile_report.asp?cmd=MWEDFResults&global_id=T0603703038&assigned_name=B-13

P91
East
1/2 - 1 Mile
Higher

CA WELLS CAEDF0000099780

Well ID: T0603703038-B-1 Well Type: MONITORING
Source: EDF Other Name: B-1
GAMA PFAS Testing: Not Reported
Groundwater Quality Data: https://gamagroundwater.waterboards.ca.gov/gama/gamamap/public/GamaDataDisplay.asp?dataset=EDF&samp_date=&global_id=T0603703038&assigned_name=B-1&store_num=
GeoTracker Data: https://geotracker.waterboards.ca.gov/profile_report.asp?cmd=MWEDFResults&global_id=T0603703038&assigned_name=B-1

P92
East
1/2 - 1 Mile
Higher

CA WELLS CAEDF0000110353

Well ID: T0603703038-B-9 Well Type: MONITORING
Source: EDF Other Name: B-9
GAMA PFAS Testing: Not Reported
Groundwater Quality Data: https://gamagroundwater.waterboards.ca.gov/gama/gamamap/public/GamaDataDisplay.asp?dataset=EDF&samp_date=&global_id=T0603703038&assigned_name=B-9&store_num=
GeoTracker Data: https://geotracker.waterboards.ca.gov/profile_report.asp?cmd=MWEDFResults&global_id=T0603703038&assigned_name=B-9

GEOCHECK® - PHYSICAL SETTING SOURCE MAP FINDINGS

Map ID
Direction
Distance
Elevation

Database EDR ID Number

P93
East
1/2 - 1 Mile
Higher

CA WELLS CAEDF0000135570

Well ID: T0603703038-B-14 Well Type: MONITORING
Source: EDF Other Name: B-14
GAMA PFAS Testing: Not Reported
Groundwater Quality Data: https://gamagroundwater.waterboards.ca.gov/gama/gamamap/public/GamaDataDisplay.asp?dataset=EDF&samp_date=&global_id=T0603703038&assigned_name=B-14&store_num=
GeoTracker Data: https://geotracker.waterboards.ca.gov/profile_report.asp?cmd=MWEDFResults&global_id=T0603703038&assigned_name=B-14

P94
East
1/2 - 1 Mile
Higher

CA WELLS CAEDF0000114723

Well ID: T0603703038-B-16 Well Type: MONITORING
Source: EDF Other Name: B-16
GAMA PFAS Testing: Not Reported
Groundwater Quality Data: https://gamagroundwater.waterboards.ca.gov/gama/gamamap/public/GamaDataDisplay.asp?dataset=EDF&samp_date=&global_id=T0603703038&assigned_name=B-16&store_num=
GeoTracker Data: https://geotracker.waterboards.ca.gov/profile_report.asp?cmd=MWEDFResults&global_id=T0603703038&assigned_name=B-16

P95
East
1/2 - 1 Mile
Higher

CA WELLS CAEDF0000032528

Well ID: T0603703031-MW10 Well Type: MONITORING
Source: EDF Other Name: MW10
GAMA PFAS Testing: Not Reported
Groundwater Quality Data: https://gamagroundwater.waterboards.ca.gov/gama/gamamap/public/GamaDataDisplay.asp?dataset=EDF&samp_date=&global_id=T0603703031&assigned_name=MW10&store_num=
GeoTracker Data: https://geotracker.waterboards.ca.gov/profile_report.asp?cmd=MWEDFResults&global_id=T0603703031&assigned_name=MW10

P96
East
1/2 - 1 Mile
Higher

CA WELLS CAEDF0000052074

Well ID: T0603703031-MW13 Well Type: MONITORING
Source: EDF Other Name: MW13
GAMA PFAS Testing: Not Reported
Groundwater Quality Data: https://gamagroundwater.waterboards.ca.gov/gama/gamamap/public/GamaDataDisplay.asp?dataset=EDF&samp_date=&global_id=T0603703031&assigned_name=MW13&store_num=
GeoTracker Data: https://geotracker.waterboards.ca.gov/profile_report.asp?cmd=MWEDFResults&global_id=T0603703031&assigned_name=MW13

GEOCHECK® - PHYSICAL SETTING SOURCE MAP FINDINGS

Map ID
Direction
Distance
Elevation

Database EDR ID Number

97
East
1/2 - 1 Mile
Higher

CA WELLS CAEDF0000045664

Well ID: T0603703031-MW14 Well Type: MONITORING
Source: EDF Other Name: MW14
GAMA PFAS Testing: Not Reported
Groundwater Quality Data: https://gamagroundwater.waterboards.ca.gov/gama/gamamap/public/GamaDataDisplay.asp?dataset=EDF&samp_date=&global_id=T0603703031&assigned_name=MW14&store_num=
GeoTracker Data: https://geotracker.waterboards.ca.gov/profile_report.asp?cmd=MWEDFResults&global_id=T0603703031&assigned_name=MW14

P98
East
1/2 - 1 Mile
Higher

CA WELLS CAEDF0000097320

Well ID: T0603703031-MW12 Well Type: MONITORING
Source: EDF Other Name: MW12
GAMA PFAS Testing: Not Reported
Groundwater Quality Data: https://gamagroundwater.waterboards.ca.gov/gama/gamamap/public/GamaDataDisplay.asp?dataset=EDF&samp_date=&global_id=T0603703031&assigned_name=MW12&store_num=
GeoTracker Data: https://geotracker.waterboards.ca.gov/profile_report.asp?cmd=MWEDFResults&global_id=T0603703031&assigned_name=MW12

P99
East
1/2 - 1 Mile
Higher

CA WELLS CAEDF0000008907

Well ID: T0603703031-MW02 Well Type: MONITORING
Source: EDF Other Name: MW02
GAMA PFAS Testing: Not Reported
Groundwater Quality Data: https://gamagroundwater.waterboards.ca.gov/gama/gamamap/public/GamaDataDisplay.asp?dataset=EDF&samp_date=&global_id=T0603703031&assigned_name=MW02&store_num=
GeoTracker Data: https://geotracker.waterboards.ca.gov/profile_report.asp?cmd=MWEDFResults&global_id=T0603703031&assigned_name=MW02

Q100
NNE
1/2 - 1 Mile
Higher

FED USGS USGS40000140130

Organization ID: USGS-CA
Organization Name: USGS California Water Science Center
Monitor Location: 001S010W30R001S Type: Well
Description: Not Reported HUC: 18070106
Drainage Area: Not Reported Drainage Area Units: Not Reported
Contrib Drainage Area: Not Reported Contrib Drainage Area Units: Not Reported
Aquifer: California Coastal Basin aquifers
Formation Type: Not Reported Aquifer Type: Not Reported
Construction Date: Not Reported Well Depth: Not Reported
Well Depth Units: Not Reported Well Hole Depth: Not Reported

GEOCHECK® - PHYSICAL SETTING SOURCE MAP FINDINGS

Well Hole Depth Units: Not Reported

P101
East
1/2 - 1 Mile
Higher

CA WELLS CAEDF0000122560

Well ID: T0603703031-MW07 Well Type: MONITORING
Source: EDF Other Name: MW07
GAMA PFAS Testing: Not Reported
Groundwater Quality Data: https://gamagroundwater.waterboards.ca.gov/gama/gamamap/public/GamaDataDisplay.asp?dataset=EDF&samp_date=&global_id=T0603703031&assigned_name=MW07&store_num=
GeoTracker Data: https://geotracker.waterboards.ca.gov/profile_report.asp?cmd=MWEDFResults&global_id=T0603703031&assigned_name=MW07

R102
South
1/2 - 1 Mile
Lower

CA WELLS CAEDF0000125478

Well ID: SL603798515-W13 Well Type: MONITORING
Source: EDF Other Name: W13
GAMA PFAS Testing: Not Reported
Groundwater Quality Data: https://gamagroundwater.waterboards.ca.gov/gama/gamamap/public/GamaDataDisplay.asp?dataset=EDF&samp_date=&global_id=SL603798515&assigned_name=W13&store_num=
GeoTracker Data: https://geotracker.waterboards.ca.gov/profile_report.asp?cmd=MWEDFResults&global_id=SL603798515&assigned_name=W13

P103
East
1/2 - 1 Mile
Higher

CA WELLS CAEDF0000106437

Well ID: T0603703031-MW09 Well Type: MONITORING
Source: EDF Other Name: MW09
GAMA PFAS Testing: Not Reported
Groundwater Quality Data: https://gamagroundwater.waterboards.ca.gov/gama/gamamap/public/GamaDataDisplay.asp?dataset=EDF&samp_date=&global_id=T0603703031&assigned_name=MW09&store_num=
GeoTracker Data: https://geotracker.waterboards.ca.gov/profile_report.asp?cmd=MWEDFResults&global_id=T0603703031&assigned_name=MW09

P104
East
1/2 - 1 Mile
Higher

CA WELLS CAEDF0000122518

Well ID: T0603703031-MW01 Well Type: MONITORING
Source: EDF Other Name: MW01
GAMA PFAS Testing: Not Reported
Groundwater Quality Data: https://gamagroundwater.waterboards.ca.gov/gama/gamamap/public/GamaDataDisplay.asp?dataset=EDF&samp_date=&global_id=T0603703031&assigned_name=MW01&store_num=
GeoTracker Data: https://geotracker.waterboards.ca.gov/profile_report.asp?cmd=MWEDFResults&global_id=T0603703031&assigned_name=MW01

GEOCHECK® - PHYSICAL SETTING SOURCE MAP FINDINGS

Map ID
Direction
Distance
Elevation

Database EDR ID Number

P105
East
1/2 - 1 Mile
Higher

CA WELLS CAEDF0000011759

Well ID: T0603703031-MW04 Well Type: MONITORING
Source: EDF Other Name: MW04
GAMA PFAS Testing: Not Reported
Groundwater Quality Data: https://gamagroundwater.waterboards.ca.gov/gama/gamamap/public/GamaDataDisplay.asp?dataset=EDF&samp_date=&global_id=T0603703031&assigned_name=MW04&store_num=
GeoTracker Data: https://geotracker.waterboards.ca.gov/profile_report.asp?cmd=MWEDFResults&global_id=T0603703031&assigned_name=MW04

Q106
North
1/2 - 1 Mile
Higher

CA WELLS CADWR0000014533

Well ID: 01S10W30R001S Well Type: UNK
Source: Department of Water Resources
Other Name: 01S10W30R001S GAMA PFAS Testing: Not Reported
Groundwater Quality Data: https://gamagroundwater.waterboards.ca.gov/gama/gamamap/public/GamaDataDisplay.asp?dataset=DWR&samp_date=&global_id=&assigned_name=01S10W30R001S&store_num=
GeoTracker Data: Not Reported

P107
East
1/2 - 1 Mile
Higher

CA WELLS CAEDF0000105656

Well ID: T0603703031-VM02 Well Type: MONITORING
Source: EDF Other Name: VM02
GAMA PFAS Testing: Not Reported
Groundwater Quality Data: https://gamagroundwater.waterboards.ca.gov/gama/gamamap/public/GamaDataDisplay.asp?dataset=EDF&samp_date=&global_id=T0603703031&assigned_name=VM02&store_num=
GeoTracker Data: https://geotracker.waterboards.ca.gov/profile_report.asp?cmd=MWEDFResults&global_id=T0603703031&assigned_name=VM02

P108
East
1/2 - 1 Mile
Higher

CA WELLS CAEDF0000128384

Well ID: T0603703031-MW03 Well Type: MONITORING
Source: EDF Other Name: MW03
GAMA PFAS Testing: Not Reported
Groundwater Quality Data: https://gamagroundwater.waterboards.ca.gov/gama/gamamap/public/GamaDataDisplay.asp?dataset=EDF&samp_date=&global_id=T0603703031&assigned_name=MW03&store_num=
GeoTracker Data: https://geotracker.waterboards.ca.gov/profile_report.asp?cmd=MWEDFResults&global_id=T0603703031&assigned_name=MW03

GEOCHECK® - PHYSICAL SETTING SOURCE MAP FINDINGS

Map ID
Direction
Distance
Elevation

Database EDR ID Number

P109
East
1/2 - 1 Mile
Higher

CA WELLS CAEDF0000023643

Well ID:	T0603703031-VM01	Well Type:	MONITORING
Source:	EDF	Other Name:	VM01
GAMA PFAS Testing:	Not Reported		
Groundwater Quality Data:	https://gamagroundwater.waterboards.ca.gov/gama/gamamap/public/GamaDataDisplay.asp?dataset=EDF&samp_date=&global_id=T0603703031&assigned_name=VM01&store_num=		
GeoTracker Data:	https://geotracker.waterboards.ca.gov/profile_report.asp?cmd=MWEDFResults&global_id=T0603703031&assigned_name=VM01		

S110
ESE
1/2 - 1 Mile
Higher

CA WELLS 1325

Seq:	1325	Prim sta c:	01S/10W-32B01 S
Frds no:	1910205004	County:	19
District:	15	User id:	MET
System no:	1910205	Water type:	G
Source nam:	105-W1 - INACTIVE	Station ty:	WELL/AMBNT/MUN/INTAKE/SUPPLY
Latitude:	340200.0	Longitude:	1175700.0
Precision:	8	Status:	IR
Comment 1:	Not Reported	Comment 2:	Not Reported
Comment 3:	Not Reported	Comment 4:	Not Reported
Comment 5:	Not Reported	Comment 6:	Not Reported
Comment 7:	Not Reported		
System no:	1910205	System nam:	Suburban Water Systems-San Jose
Hqname:	SUBURBAN WATER SYSTEMS	Address:	1211 E. CENTER COURT DRIVE
City:	COVINA	State:	CA
Zip:	91724	Zip ext:	Not Reported
Pop serv:	89591	Connection:	31997
Area serve:	Not Reported		

T111
NNW
1/2 - 1 Mile
Higher

CA WELLS CADDW0000008627

Well ID:	1910060-018	Well Type:	MUNICIPAL
Source:	Department of Health Services		
Other Name:	SGVWC DON JULIAN CONNECTION - TREATED		
GAMA PFAS Testing:	Not Reported		
Groundwater Quality Data:	https://gamagroundwater.waterboards.ca.gov/gama/gamamap/public/GamaDataDisplay.asp?dataset=DHS&samp_date=&global_id=&assigned_name=1910060-018&store_num=		
GeoTracker Data:	Not Reported		

GEOCHECK® - PHYSICAL SETTING SOURCE MAP FINDINGS

Map ID
Direction
Distance
Elevation

Database EDR ID Number

T112
NNW
1/2 - 1 Mile
Higher

CA WELLS CADDW0000005399

Well ID: 1910205-029 Well Type: MUNICIPAL
Source: Department of Health Services
Other Name: 140-W1 - DESTROYED GAMA PFAS Testing: Not Reported
Groundwater Quality Data: https://gamagroundwater.waterboards.ca.gov/gama/gamamap/public/GamaDataDisplay.asp?dataset=DHS&samp_date=&global_id=&assigned_name=1910205-029&store_num=
GeoTracker Data: Not Reported

T113
NNW
1/2 - 1 Mile
Higher

CA WELLS CADDW0000010061

Well ID: 1910205-030 Well Type: MUNICIPAL
Source: Department of Health Services
Other Name: 140-W3-STANDBY GAMA PFAS Testing: Not Reported
Groundwater Quality Data: https://gamagroundwater.waterboards.ca.gov/gama/gamamap/public/GamaDataDisplay.asp?dataset=DHS&samp_date=&global_id=&assigned_name=1910205-030&store_num=
GeoTracker Data: Not Reported

P114
East
1/2 - 1 Mile
Higher

CA WELLS CAEDF0000064056

Well ID: T0603703031-MW05 Well Type: MONITORING
Source: EDF Other Name: MW05
GAMA PFAS Testing: Not Reported
Groundwater Quality Data: https://gamagroundwater.waterboards.ca.gov/gama/gamamap/public/GamaDataDisplay.asp?dataset=EDF&samp_date=&global_id=T0603703031&assigned_name=MW05&store_num=
GeoTracker Data: https://geotracker.waterboards.ca.gov/profile_report.asp?cmd=MWEDFResults&global_id=T0603703031&assigned_name=MW05

P115
East
1/2 - 1 Mile
Higher

CA WELLS CAEDF0000036078

Well ID: T0603703031-MW11A Well Type: MONITORING
Source: EDF Other Name: MW11A
GAMA PFAS Testing: Not Reported
Groundwater Quality Data: https://gamagroundwater.waterboards.ca.gov/gama/gamamap/public/GamaDataDisplay.asp?dataset=EDF&samp_date=&global_id=T0603703031&assigned_name=MW11A&store_num=
GeoTracker Data: https://geotracker.waterboards.ca.gov/profile_report.asp?cmd=MWEDFResults&global_id=T0603703031&assigned_name=MW11A

GEOCHECK® - PHYSICAL SETTING SOURCE MAP FINDINGS

Map ID
Direction
Distance
Elevation

Database EDR ID Number

P116
East
1/2 - 1 Mile
Higher

CA WELLS CAEDF0000041229

Well ID:	T0603703031-MW08	Well Type:	MONITORING
Source:	EDF	Other Name:	MW08
GAMA PFAS Testing:	Not Reported		
Groundwater Quality Data:	https://gamagroundwater.waterboards.ca.gov/gama/gamamap/public/GamaDataDisplay.asp?dataset=EDF&samp_date=&global_id=T0603703031&assigned_name=MW08&store_num=		
GeoTracker Data:	https://geotracker.waterboards.ca.gov/profile_report.asp?cmd=MWEDFResults&global_id=T0603703031&assigned_name=MW08		

P117
East
1/2 - 1 Mile
Higher

CA WELLS CAEDF0000098006

Well ID:	T0603703031-MW06	Well Type:	MONITORING
Source:	EDF	Other Name:	MW06
GAMA PFAS Testing:	Not Reported		
Groundwater Quality Data:	https://gamagroundwater.waterboards.ca.gov/gama/gamamap/public/GamaDataDisplay.asp?dataset=EDF&samp_date=&global_id=T0603703031&assigned_name=MW06&store_num=		
GeoTracker Data:	https://geotracker.waterboards.ca.gov/profile_report.asp?cmd=MWEDFResults&global_id=T0603703031&assigned_name=MW06		

T118
NNW
1/2 - 1 Mile
Higher

CA WELLS 1273

Seq:	1273	Prim sta c:	01S/10W-19Q06 S
Frds no:	1910060003	County:	19
District:	07	User id:	4TH
System no:	1910060	Water type:	G
Source nam:	WELL 03	Station ty:	WELL/AMBNT/MUN/INTAKE/SUPPLY
Latitude:	340300.0	Longitude:	1175800.0
Precision:	8	Status:	AR
Comment 1:	Not Reported	Comment 2:	Not Reported
Comment 3:	Not Reported	Comment 4:	Not Reported
Comment 5:	Not Reported	Comment 6:	Not Reported
Comment 7:	Not Reported		
System no:	1910060	System nam:	La Puente Valley Cwd
Hqname:	Not Reported	Address:	15825 EAST MAIN STREET
City:	LA PUENTE	State:	CA
Zip:	91744	Zip ext:	Not Reported
Pop serv:	8191	Connection:	2482
Area serve:	LA PUENTE		
Sample date:	30-JAN-18	Finding:	7.7
Chemical:	NITRATE (AS N)	Report units:	MG/L
Dlr:	0.4		
Sample date:	30-JAN-18	Finding:	8.2
Chemical:	PERCHLORATE	Report units:	UG/L

GEOCHECK® - PHYSICAL SETTING SOURCE MAP FINDINGS

Dir:	4.		
Sample date:	30-JAN-18	Finding:	0.52
Chemical:	TRICHLOROETHYLENE	Report units:	UG/L
Dir:	0.5		
Sample date:	30-JAN-18	Finding:	39.
Chemical:	SULFATE	Report units:	MG/L
Dir:	0.5		
Sample date:	14-NOV-17	Finding:	0.63
Chemical:	TRICHLOROETHYLENE	Report units:	UG/L
Dir:	0.5		
Sample date:	14-NOV-17	Finding:	8.2
Chemical:	NITRATE (AS N)	Report units:	MG/L
Dir:	0.4		
Sample date:	14-NOV-17	Finding:	40.
Chemical:	SULFATE	Report units:	MG/L
Dir:	0.5		
Sample date:	14-NOV-17	Finding:	9.3
Chemical:	PERCHLORATE	Report units:	UG/L
Dir:	4.		
Sample date:	19-SEP-17	Finding:	8.1
Chemical:	NITRATE (AS N)	Report units:	MG/L
Dir:	0.4		
Sample date:	19-SEP-17	Finding:	0.94
Chemical:	CIS-1,2-DICHLOROETHYLENE	Report units:	UG/L
Dir:	0.5		
Sample date:	19-SEP-17	Finding:	56.
Chemical:	TRICHLOROETHYLENE	Report units:	UG/L
Dir:	0.5		
Sample date:	19-SEP-17	Finding:	3.
Chemical:	DICHLORODIFLUOROMETHANE (FREON 12)	Report units:	UG/L
Dir:	0.5		
Sample date:	19-SEP-17	Finding:	1.5
Chemical:	1,2-DICHLOROETHANE	Report units:	UG/L
Dir:	0.5		
Sample date:	19-SEP-17	Finding:	3.4
Chemical:	TETRACHLOROETHYLENE	Report units:	UG/L
Dir:	0.5		
Sample date:	19-SEP-17	Finding:	1.6
Chemical:	CHLOROFORM (THM)	Report units:	UG/L
Dir:	1.		
Sample date:	19-SEP-17	Finding:	2.2
Chemical:	CARBON TETRACHLORIDE	Report units:	UG/L
Dir:	0.5		
Sample date:	19-SEP-17	Finding:	38.
Chemical:	SULFATE	Report units:	MG/L
Dir:	0.5		

GEOCHECK® - PHYSICAL SETTING SOURCE MAP FINDINGS

Sample date:	19-SEP-17	Finding:	0.69
Chemical:	TRICHLOROETHYLENE	Report units:	UG/L
Dir:	0.5		
Sample date:	19-SEP-17	Finding:	7.2
Chemical:	PERCHLORATE	Report units:	UG/L
Dir:	4.		
Sample date:	19-SEP-17	Finding:	4.
Chemical:	CHROMIUM, HEXAVALENT	Report units:	UG/L
Dir:	1.		
Sample date:	19-SEP-17	Finding:	280.
Chemical:	TOTAL DISSOLVED SOLIDS	Report units:	MG/L
Dir:	0.		
Sample date:	15-AUG-17	Finding:	3.8
Chemical:	CHROMIUM, HEXAVALENT	Report units:	UG/L
Dir:	1.		
Sample date:	25-JUL-17	Finding:	0.61
Chemical:	TRICHLOROETHYLENE	Report units:	UG/L
Dir:	0.5		
Sample date:	25-JUL-17	Finding:	39.
Chemical:	SULFATE	Report units:	MG/L
Dir:	0.5		
Sample date:	25-JUL-17	Finding:	8.
Chemical:	NITRATE (AS N)	Report units:	MG/L
Dir:	0.4		
Sample date:	25-JUL-17	Finding:	7.1
Chemical:	PERCHLORATE	Report units:	UG/L
Dir:	4.		
Sample date:	07-JUN-17	Finding:	0.54
Chemical:	TRICHLOROETHYLENE	Report units:	UG/L
Dir:	0.5		
Sample date:	17-MAY-17	Finding:	38.
Chemical:	SULFATE	Report units:	MG/L
Dir:	0.5		
Sample date:	17-MAY-17	Finding:	0.57
Chemical:	TRICHLOROETHYLENE	Report units:	UG/L
Dir:	0.5		
Sample date:	17-MAY-17	Finding:	9.9
Chemical:	NITRATE (AS N)	Report units:	MG/L
Dir:	0.4		
Sample date:	17-MAY-17	Finding:	6.6
Chemical:	PERCHLORATE	Report units:	UG/L
Dir:	4.		
Sample date:	19-APR-17	Finding:	8.3
Chemical:	NITRATE (AS N)	Report units:	MG/L
Dir:	0.4		
Sample date:	18-APR-17	Finding:	7.9
Chemical:	NITRATE (AS N)	Report units:	MG/L

GEOCHECK® - PHYSICAL SETTING SOURCE MAP FINDINGS

Dir:	0.4		
Sample date:	22-MAR-17	Finding:	10.
Chemical:	NITRATE (AS N)	Report units:	MG/L
Dir:	0.4		
Sample date:	22-MAR-17	Finding:	36.
Chemical:	SULFATE	Report units:	MG/L
Dir:	0.5		
Sample date:	22-MAR-17	Finding:	8.5
Chemical:	PERCHLORATE	Report units:	UG/L
Dir:	4.		
Sample date:	19-JAN-17	Finding:	37.
Chemical:	SULFATE	Report units:	MG/L
Dir:	0.5		
Sample date:	19-JAN-17	Finding:	8.1
Chemical:	NITRATE (AS N)	Report units:	MG/L
Dir:	0.4		
Sample date:	19-JAN-17	Finding:	8.2
Chemical:	PERCHLORATE	Report units:	UG/L
Dir:	4.		
Sample date:	13-DEC-16	Finding:	8.
Chemical:	NITRATE (AS N)	Report units:	MG/L
Dir:	0.4		
Sample date:	13-DEC-16	Finding:	0.63
Chemical:	TRICHLOROETHYLENE	Report units:	UG/L
Dir:	0.5		
Sample date:	13-DEC-16	Finding:	3.2
Chemical:	NITRITE (AS N)	Report units:	MG/L
Dir:	0.4		
Sample date:	13-DEC-16	Finding:	8.
Chemical:	PERCHLORATE	Report units:	UG/L
Dir:	4.		
Sample date:	13-DEC-16	Finding:	38.
Chemical:	SULFATE	Report units:	MG/L
Dir:	0.5		
Sample date:	19-OCT-16	Finding:	7.8
Chemical:	NITRATE (AS N)	Report units:	MG/L
Dir:	0.4		
Sample date:	19-OCT-16	Finding:	7.3
Chemical:	PERCHLORATE	Report units:	UG/L
Dir:	4.		
Sample date:	19-OCT-16	Finding:	0.66
Chemical:	TRICHLOROETHYLENE	Report units:	UG/L
Dir:	0.5		
Sample date:	19-OCT-16	Finding:	35.
Chemical:	SULFATE	Report units:	MG/L
Dir:	0.5		

GEOCHECK® - PHYSICAL SETTING SOURCE MAP FINDINGS

Sample date:	19-OCT-16	Finding:	8.2
Chemical:	NITRATE (AS N)	Report units:	MG/L
Dir:	0.4		
Sample date:	19-OCT-16	Finding:	1.
Chemical:	TRICHLOROETHYLENE	Report units:	UG/L
Dir:	0.5		
Sample date:	19-OCT-16	Finding:	4.
Chemical:	CHROMIUM, HEXAVALENT	Report units:	UG/L
Dir:	1.		
Sample date:	19-OCT-16	Finding:	3.9
Chemical:	CHROMIUM, HEXAVALENT	Report units:	UG/L
Dir:	1.		
Sample date:	19-OCT-16	Finding:	0.58
Chemical:	FLUORIDE (F) (NATURAL-SOURCE)	Report units:	MG/L
Dir:	0.1		
Sample date:	19-JUL-16	Finding:	7.6
Chemical:	PERCHLORATE	Report units:	UG/L
Dir:	4.		
Sample date:	19-JUL-16	Finding:	37.
Chemical:	SULFATE	Report units:	MG/L
Dir:	0.5		
Sample date:	19-JUL-16	Finding:	8.2
Chemical:	NITRATE (AS N)	Report units:	MG/L
Dir:	0.4		
Sample date:	08-JUN-16	Finding:	0.54
Chemical:	TRICHLOROETHYLENE	Report units:	UG/L
Dir:	0.5		
Sample date:	13-MAY-16	Finding:	1.5
Chemical:	TRICHLOROETHYLENE	Report units:	UG/L
Dir:	0.5		
Sample date:	10-MAY-16	Finding:	320.
Chemical:	TOTAL DISSOLVED SOLIDS	Report units:	MG/L
Dir:	0.		
Sample date:	10-MAY-16	Finding:	0.37
Chemical:	FLUORIDE (F) (NATURAL-SOURCE)	Report units:	MG/L
Dir:	0.1		
Sample date:	10-MAY-16	Finding:	36.
Chemical:	SULFATE	Report units:	MG/L
Dir:	0.5		
Sample date:	10-MAY-16	Finding:	15.
Chemical:	CHLORIDE	Report units:	MG/L
Dir:	0.		
Sample date:	10-MAY-16	Finding:	2.5
Chemical:	POTASSIUM	Report units:	MG/L
Dir:	0.		
Sample date:	10-MAY-16	Finding:	14.
Chemical:	MAGNESIUM	Report units:	MG/L

GEOCHECK® - PHYSICAL SETTING SOURCE MAP FINDINGS

Dir:	0.		
Sample date:	10-MAY-16	Finding:	58.
Chemical:	CALCIUM	Report units:	MG/L
Dir:	0.		
Sample date:	10-MAY-16	Finding:	200.
Chemical:	HARDNESS (TOTAL) AS CaCO ₃	Report units:	MG/L
Dir:	0.		
Sample date:	10-MAY-16	Finding:	8.
Chemical:	NITRATE (AS N)	Report units:	MG/L
Dir:	0.4		
Sample date:	10-MAY-16	Finding:	210.
Chemical:	BICARBONATE ALKALINITY	Report units:	MG/L
Dir:	0.		
Sample date:	10-MAY-16	Finding:	170.
Chemical:	ALKALINITY (TOTAL) AS CaCO ₃	Report units:	MG/L
Dir:	0.		
Sample date:	10-MAY-16	Finding:	7.81
Chemical:	PH, LABORATORY	Report units:	Not Reported
Dir:	0.		
Sample date:	10-MAY-16	Finding:	490.
Chemical:	SPECIFIC CONDUCTANCE	Report units:	US
Dir:	0.		
Sample date:	10-MAY-16	Finding:	8.2
Chemical:	PERCHLORATE	Report units:	UG/L
Dir:	4.		
Sample date:	10-MAY-16	Finding:	1.3
Chemical:	TRICHLOROETHYLENE	Report units:	UG/L
Dir:	0.5		
Sample date:	10-MAY-16	Finding:	37.
Chemical:	SULFATE	Report units:	MG/L
Dir:	0.5		
Sample date:	10-MAY-16	Finding:	7.7
Chemical:	NITRATE (AS N)	Report units:	MG/L
Dir:	0.4		
Sample date:	10-MAY-16	Finding:	21.
Chemical:	SODIUM	Report units:	MG/L
Dir:	0.		
Sample date:	05-MAY-16	Finding:	0.59
Chemical:	TRICHLOROETHYLENE	Report units:	UG/L
Dir:	0.5		
Sample date:	24-MAR-16	Finding:	37.
Chemical:	SULFATE	Report units:	MG/L
Dir:	0.5		
Sample date:	24-MAR-16	Finding:	0.71
Chemical:	TRICHLOROETHYLENE	Report units:	UG/L
Dir:	0.5		

GEOCHECK® - PHYSICAL SETTING SOURCE MAP FINDINGS

Sample date:	24-MAR-16	Finding:	7.9
Chemical:	PERCHLORATE	Report units:	UG/L
Dir:	4.		
Sample date:	24-MAR-16	Finding:	7.9
Chemical:	NITRATE (AS N)	Report units:	MG/L
Dir:	0.4		
Sample date:	12-JAN-16	Finding:	8.2
Chemical:	NITRATE (AS N)	Report units:	MG/L
Dir:	0.4		
Sample date:	12-JAN-16	Finding:	38.
Chemical:	SULFATE	Report units:	MG/L
Dir:	0.5		
Sample date:	12-JAN-16	Finding:	0.69
Chemical:	TRICHLOROETHYLENE	Report units:	UG/L
Dir:	0.5		
Sample date:	12-JAN-16	Finding:	7.9
Chemical:	PERCHLORATE	Report units:	UG/L
Dir:	4.		
Sample date:	25-NOV-15	Finding:	35.
Chemical:	NITRATE (AS NO3)	Report units:	MG/L
Dir:	2.		
Sample date:	25-NOV-15	Finding:	0.99
Chemical:	TRICHLOROETHYLENE	Report units:	UG/L
Dir:	0.5		
Sample date:	25-NOV-15	Finding:	38.
Chemical:	SULFATE	Report units:	MG/L
Dir:	0.5		
Sample date:	25-NOV-15	Finding:	8.6
Chemical:	PERCHLORATE	Report units:	UG/L
Dir:	4.		
Sample date:	10-SEP-15	Finding:	7.2
Chemical:	PERCHLORATE	Report units:	UG/L
Dir:	4.		
Sample date:	10-SEP-15	Finding:	37.
Chemical:	NITRATE (AS NO3)	Report units:	MG/L
Dir:	2.		
Sample date:	10-SEP-15	Finding:	0.72
Chemical:	TRICHLOROETHYLENE	Report units:	UG/L
Dir:	0.5		
Sample date:	10-SEP-15	Finding:	39.
Chemical:	SULFATE	Report units:	MG/L
Dir:	0.5		
Sample date:	07-AUG-15	Finding:	0.47
Chemical:	RADIUM, TOTAL, MDA95-NTNC ONLY, BY	903.0	
Report units:	PCI/L	Dir:	0.
Sample date:	07-AUG-15	Finding:	1.e-002
Chemical:	GROSS ALPHA MDA95	Report units:	PCI/L

GEOCHECK® - PHYSICAL SETTING SOURCE MAP FINDINGS

Dir:	0.		
Sample date:	07-AUG-15	Finding:	320.
Chemical:	TOTAL DISSOLVED SOLIDS	Report units:	MG/L
Dir:	0.		
Sample date:	07-AUG-15	Finding:	0.64
Chemical:	TRICHLOROETHYLENE	Report units:	UG/L
Dir:	0.5		
Sample date:	07-AUG-15	Finding:	0.307
Chemical:	GROSS ALPHA COUNTING ERROR	Report units:	PCI/L
Dir:	0.		
Sample date:	07-AUG-15	Finding:	5.28
Chemical:	GROSS ALPHA	Report units:	PCI/L
Dir:	3.		
Sample date:	07-AUG-15	Finding:	3.5
Chemical:	CHROMIUM, HEXAVALENT	Report units:	UG/L
Dir:	1.		
Sample date:	07-AUG-15	Finding:	0.193
Chemical:	RA-226 OR TOTAL RA BY 903.0 C.E.	Report units:	PCI/L
Dir:	0.		
Sample date:	07-AUG-15	Finding:	0.253
Chemical:	RADIUM 228 MDA95	Report units:	PCI/L
Dir:	0.		
Sample date:	07-AUG-15	Finding:	3.7e-002
Chemical:	RADIUM 226	Report units:	PCI/L
Dir:	1.		
Sample date:	07-AUG-15	Finding:	0.554
Chemical:	RADIUM 228 COUNTING ERROR	Report units:	PCI/L
Dir:	0.		
Sample date:	08-JUL-15	Finding:	35.
Chemical:	NITRATE (AS NO3)	Report units:	MG/L
Dir:	2.		
Sample date:	08-JUL-15	Finding:	37.
Chemical:	SULFATE	Report units:	MG/L
Dir:	0.5		
Sample date:	08-JUL-15	Finding:	0.73
Chemical:	TRICHLOROETHYLENE	Report units:	UG/L
Dir:	0.5		
Sample date:	08-JUL-15	Finding:	8.3
Chemical:	PERCHLORATE	Report units:	UG/L
Dir:	4.		
Sample date:	05-JUN-15	Finding:	1.1
Chemical:	TRICHLOROETHYLENE	Report units:	UG/L
Dir:	0.5		
Sample date:	06-MAY-15	Finding:	8.2
Chemical:	PERCHLORATE	Report units:	UG/L
Dir:	4.		

GEOCHECK® - PHYSICAL SETTING SOURCE MAP FINDINGS

Sample date:	06-MAY-15	Finding:	37.
Chemical:	NITRATE (AS NO3)	Report units:	MG/L
Dir:	2.		
Sample date:	06-MAY-15	Finding:	0.63
Chemical:	TRICHLOROETHYLENE	Report units:	UG/L
Dir:	0.5		
Sample date:	06-MAY-15	Finding:	40.
Chemical:	SULFATE	Report units:	MG/L
Dir:	0.5		
Sample date:	07-JUL-14	Finding:	38.
Chemical:	SULFATE	Report units:	MG/L
Dir:	0.5		
Sample date:	07-JUL-14	Finding:	8.e-003
Chemical:	N-NITROSODIMETHYLAMINE (NDMA)	Report units:	UG/L
Dir:	0.		
Sample date:	07-JUL-14	Finding:	0.68
Chemical:	TETRACHLOROETHYLENE	Report units:	UG/L
Dir:	0.5		
Sample date:	07-JUL-14	Finding:	4.8
Chemical:	TRICHLOROETHYLENE	Report units:	UG/L
Dir:	0.5		
Sample date:	07-JUL-14	Finding:	31.
Chemical:	NITRATE (AS NO3)	Report units:	MG/L
Dir:	2.		
Sample date:	18-JUN-14	Finding:	0.51
Chemical:	DICHLORODIFLUOROMETHANE (FREON 12)	Report units:	UG/L
Dir:	0.5		
Sample date:	18-JUN-14	Finding:	2.9
Chemical:	TRICHLOROETHYLENE	Report units:	UG/L
Dir:	0.5		
Sample date:	18-JUN-14	Finding:	0.58
Chemical:	TETRACHLOROETHYLENE	Report units:	UG/L
Dir:	0.5		
Sample date:	22-MAY-14	Finding:	1.4
Chemical:	TRICHLOROETHYLENE	Report units:	UG/L
Dir:	0.5		
Sample date:	22-MAY-14	Finding:	40.
Chemical:	SULFATE	Report units:	MG/L
Dir:	0.5		
Sample date:	22-MAY-14	Finding:	35.
Chemical:	NITRATE (AS NO3)	Report units:	MG/L
Dir:	2.		
Sample date:	22-MAY-14	Finding:	9.
Chemical:	PERCHLORATE	Report units:	UG/L
Dir:	4.		
Sample date:	13-MAR-14	Finding:	9.2
Chemical:	PERCHLORATE	Report units:	UG/L

GEOCHECK® - PHYSICAL SETTING SOURCE MAP FINDINGS

Dir:	4.		
Sample date:	13-MAR-14	Finding:	2.
Chemical:	TRICHLOROETHYLENE	Report units:	UG/L
Dir:	0.5		
Sample date:	13-MAR-14	Finding:	3.e-003
Chemical:	N-NITROSODIMETHYLAMINE (NDMA)	Report units:	UG/L
Dir:	0.		
Sample date:	13-MAR-14	Finding:	41.
Chemical:	SULFATE	Report units:	MG/L
Dir:	0.5		
Sample date:	13-MAR-14	Finding:	2.1
Chemical:	TRICHLOROETHYLENE	Report units:	UG/L
Dir:	0.5		
Sample date:	13-MAR-14	Finding:	3.7
Chemical:	CHROMIUM, HEXAVALENT	Report units:	UG/L
Dir:	1.		
Sample date:	13-MAR-14	Finding:	35.
Chemical:	NITRATE (AS NO3)	Report units:	MG/L
Dir:	2.		
Sample date:	29-JAN-14	Finding:	8.6
Chemical:	PERCHLORATE	Report units:	UG/L
Dir:	4.		
Sample date:	29-JAN-14	Finding:	35.
Chemical:	NITRATE (AS NO3)	Report units:	MG/L
Dir:	2.		
Sample date:	29-JAN-14	Finding:	1.4
Chemical:	TRICHLOROETHYLENE	Report units:	UG/L
Dir:	0.5		
Sample date:	29-JAN-14	Finding:	4.e-003
Chemical:	N-NITROSODIMETHYLAMINE (NDMA)	Report units:	UG/L
Dir:	0.		
Sample date:	29-JAN-14	Finding:	38.
Chemical:	SULFATE	Report units:	MG/L
Dir:	0.5		
Sample date:	05-DEC-13	Finding:	39.
Chemical:	SULFATE	Report units:	MG/L
Dir:	0.5		
Sample date:	05-DEC-13	Finding:	37.
Chemical:	NITRATE (AS NO3)	Report units:	MG/L
Dir:	2.		
Sample date:	05-DEC-13	Finding:	1.6
Chemical:	TRICHLOROETHYLENE	Report units:	UG/L
Dir:	0.5		
Sample date:	05-DEC-13	Finding:	0.51
Chemical:	TETRACHLOROETHYLENE	Report units:	UG/L
Dir:	0.5		

GEOCHECK® - PHYSICAL SETTING SOURCE MAP FINDINGS

Sample date:	16-OCT-13	Finding:	36.
Chemical:	NITRATE (AS NO3)	Report units:	MG/L
Dir:	2.		
Sample date:	16-OCT-13	Finding:	1.4
Chemical:	TRICHLOROETHYLENE	Report units:	UG/L
Dir:	0.5		
Sample date:	16-OCT-13	Finding:	38.
Chemical:	SULFATE	Report units:	MG/L
Dir:	0.5		
Sample date:	27-SEP-13	Finding:	0.54
Chemical:	FLUORIDE (F) (NATURAL-SOURCE)	Report units:	MG/L
Dir:	0.1		
Sample date:	27-SEP-13	Finding:	320.
Chemical:	TOTAL DISSOLVED SOLIDS	Report units:	MG/L
Dir:	0.		
Sample date:	27-SEP-13	Finding:	34.
Chemical:	NITRATE (AS NO3)	Report units:	MG/L
Dir:	2.		
Sample date:	23-AUG-13	Finding:	38.
Chemical:	NITRATE (AS NO3)	Report units:	MG/L
Dir:	2.		
Sample date:	23-AUG-13	Finding:	1.6
Chemical:	TRICHLOROETHYLENE	Report units:	UG/L
Dir:	0.5		
Sample date:	23-AUG-13	Finding:	0.53
Chemical:	DICHLORODIFLUOROMETHANE (FREON 12)	Report units:	UG/L
Dir:	0.5		
Sample date:	23-AUG-13	Finding:	0.55
Chemical:	TETRACHLOROETHYLENE	Report units:	UG/L
Dir:	0.5		
Sample date:	23-AUG-13	Finding:	7.e-003
Chemical:	N-NITROSODIMETHYLAMINE (NDMA)	Report units:	UG/L
Dir:	0.		
Sample date:	23-AUG-13	Finding:	38.
Chemical:	SULFATE	Report units:	MG/L
Dir:	0.5		
Sample date:	23-AUG-13	Finding:	2.9
Chemical:	CHROMIUM, HEXAVALENT	Report units:	UG/L
Dir:	1.		
Sample date:	25-JUL-13	Finding:	0.928
Chemical:	GROSS BETA MDA95	Report units:	PCI/L
Dir:	0.		
Sample date:	25-JUL-13	Finding:	1.903
Chemical:	GROSS ALPHA MDA95	Report units:	PCI/L
Dir:	0.		
Sample date:	25-JUL-13	Finding:	8200.
Chemical:	NITRATE + NITRITE (AS N)	Report units:	MG/L

GEOCHECK® - PHYSICAL SETTING SOURCE MAP FINDINGS

Dir:	0.4		
Sample date:	25-JUL-13	Finding:	36.
Chemical:	NITRATE (AS NO3)	Report units:	MG/L
Dir:	2.		
Sample date:	25-JUL-13	Finding:	0.94
Chemical:	LANGELIER INDEX @ 60 C	Report units:	Not Reported
Dir:	0.		
Sample date:	25-JUL-13	Finding:	310.
Chemical:	TOTAL DISSOLVED SOLIDS	Report units:	MG/L
Dir:	0.		
Sample date:	25-JUL-13	Finding:	1.5
Chemical:	TRICHLOROETHYLENE	Report units:	UG/L
Dir:	0.5		
Sample date:	25-JUL-13	Finding:	2.2
Chemical:	URANIUM (PCI/L)	Report units:	PCI/L
Dir:	1.		
Sample date:	25-JUL-13	Finding:	0.614
Chemical:	GROSS BETA COUNTING ERROR	Report units:	PCI/L
Dir:	0.		
Sample date:	25-JUL-13	Finding:	1.143
Chemical:	GROSS ALPHA COUNTING ERROR	Report units:	PCI/L
Dir:	0.		
Sample date:	25-JUL-13	Finding:	0.5
Chemical:	FLUORIDE (F) (NATURAL-SOURCE)	Report units:	MG/L
Dir:	0.1		
Sample date:	25-JUL-13	Finding:	37.
Chemical:	SULFATE	Report units:	MG/L
Dir:	0.5		
Sample date:	25-JUL-13	Finding:	17.
Chemical:	CHLORIDE	Report units:	MG/L
Dir:	0.		
Sample date:	25-JUL-13	Finding:	2.5
Chemical:	POTASSIUM	Report units:	MG/L
Dir:	0.		
Sample date:	25-JUL-13	Finding:	22.
Chemical:	SODIUM	Report units:	MG/L
Dir:	0.		
Sample date:	25-JUL-13	Finding:	13.7
Chemical:	MAGNESIUM	Report units:	MG/L
Dir:	0.		
Sample date:	25-JUL-13	Finding:	60.
Chemical:	CALCIUM	Report units:	MG/L
Dir:	0.		
Sample date:	25-JUL-13	Finding:	210.
Chemical:	HARDNESS (TOTAL) AS CaCO3	Report units:	MG/L
Dir:	0.		

GEOCHECK® - PHYSICAL SETTING SOURCE MAP FINDINGS

Sample date:	25-JUL-13	Finding:	210.
Chemical:	BICARBONATE ALKALINITY	Report units:	MG/L
Dir:	0.		
Sample date:	25-JUL-13	Finding:	358.
Chemical:	TRITIUM	Report units:	PCI/L
Dir:	1000.		
Sample date:	25-JUL-13	Finding:	259.
Chemical:	TRITIUM COUNTING ERROR	Report units:	PCI/L
Dir:	0.		
Sample date:	25-JUL-13	Finding:	0.519
Chemical:	RADIUM 228 COUNTING ERROR	Report units:	PCI/L
Dir:	0.		
Sample date:	25-JUL-13	Finding:	0.535
Chemical:	STRONTIUM - 90 COUNTING ERROR	Report units:	PCI/L
Dir:	0.		
Sample date:	25-JUL-13	Finding:	0.2
Chemical:	RADIUM 228 MDA95	Report units:	PCI/L
Dir:	0.		
Sample date:	25-JUL-13	Finding:	0.682
Chemical:	STRONTIUM - 90 MDA95	Report units:	PCI/L
Dir:	0.		
Sample date:	25-JUL-13	Finding:	434.
Chemical:	TRITIUM MDA95	Report units:	PCI/L
Dir:	0.		
Sample date:	25-JUL-13	Finding:	9.8e-002
Chemical:	RA-226 OR TOTAL RA BY 903.0 C.E.	Report units:	PCI/L
Dir:	0.		
Sample date:	25-JUL-13	Finding:	0.324
Chemical:	RADIUM, TOTAL, MDA95-NTNC ONLY, BY 903.0	Dir:	0.
Report units:	PCI/L		
Sample date:	25-JUL-13	Finding:	500.
Chemical:	SPECIFIC CONDUCTANCE	Report units:	US
Dir:	0.		
Sample date:	25-JUL-13	Finding:	7.81
Chemical:	PH, LABORATORY	Report units:	Not Reported
Dir:	0.		
Sample date:	25-JUL-13	Finding:	180.
Chemical:	ALKALINITY (TOTAL) AS CaCO3	Report units:	MG/L
Dir:	0.		
Sample date:	14-JUN-13	Finding:	1.3
Chemical:	TRICHLOROETHYLENE	Report units:	UG/L
Dir:	0.5		
Sample date:	14-JUN-13	Finding:	37.
Chemical:	SULFATE	Report units:	MG/L
Dir:	0.5		
Sample date:	14-JUN-13	Finding:	35.
Chemical:	NITRATE (AS NO3)	Report units:	MG/L

GEOCHECK® - PHYSICAL SETTING SOURCE MAP FINDINGS

Dir:	2.		
Sample date:	14-JUN-13	Finding:	1.4
Chemical:	TRICHLOROETHYLENE	Report units:	UG/L
Dir:	0.5		
Sample date:	14-JUN-13	Finding:	9.7
Chemical:	PERCHLORATE	Report units:	UG/L
Dir:	4.		
Sample date:	05-APR-13	Finding:	9.4
Chemical:	PERCHLORATE	Report units:	UG/L
Dir:	4.		
Sample date:	05-APR-13	Finding:	0.52
Chemical:	DICHLORODIFLUOROMETHANE (FREON 12)	Report units:	UG/L
Dir:	0.5		
Sample date:	05-APR-13	Finding:	37.
Chemical:	SULFATE	Report units:	MG/L
Dir:	0.5		
Sample date:	05-APR-13	Finding:	1.7
Chemical:	TRICHLOROETHYLENE	Report units:	UG/L
Dir:	0.5		
Sample date:	05-APR-13	Finding:	37.
Chemical:	NITRATE (AS NO3)	Report units:	MG/L
Dir:	2.		
Sample date:	14-MAR-13	Finding:	3.1
Chemical:	CHROMIUM, HEXAVALENT	Report units:	UG/L
Dir:	1.		
Sample date:	14-MAR-13	Finding:	2.
Chemical:	TRICHLOROETHYLENE	Report units:	UG/L
Dir:	0.5		
Sample date:	14-MAR-13	Finding:	0.57
Chemical:	DICHLORODIFLUOROMETHANE (FREON 12)	Report units:	UG/L
Dir:	0.5		
Sample date:	25-FEB-13	Finding:	8100.
Chemical:	NITRITE (AS N)	Report units:	MG/L
Dir:	0.4		
Sample date:	25-FEB-13	Finding:	8.8
Chemical:	PERCHLORATE	Report units:	UG/L
Dir:	4.		
Sample date:	25-FEB-13	Finding:	36.
Chemical:	NITRATE (AS NO3)	Report units:	MG/L
Dir:	2.		
Sample date:	25-FEB-13	Finding:	2.2
Chemical:	TRICHLOROETHYLENE	Report units:	UG/L
Dir:	0.5		
Sample date:	25-FEB-13	Finding:	38.
Chemical:	SULFATE	Report units:	MG/L
Dir:	0.5		

GEOCHECK® - PHYSICAL SETTING SOURCE MAP FINDINGS

Sample date:	25-FEB-13	Finding:	0.54
Chemical:	TETRACHLOROETHYLENE	Report units:	UG/L
Dir:	0.5		
Sample date:	19-DEC-12	Finding:	38.
Chemical:	NITRATE (AS NO3)	Report units:	MG/L
Dir:	2.		
Sample date:	19-DEC-12	Finding:	9.7
Chemical:	PERCHLORATE	Report units:	UG/L
Dir:	4.		
Sample date:	19-DEC-12	Finding:	500.
Chemical:	SPECIFIC CONDUCTANCE	Report units:	US
Dir:	0.		
Sample date:	19-DEC-12	Finding:	7.51
Chemical:	PH, LABORATORY	Report units:	Not Reported
Dir:	0.		
Sample date:	19-DEC-12	Finding:	190.
Chemical:	ALKALINITY (TOTAL) AS CaCO3	Report units:	MG/L
Dir:	0.		
Sample date:	19-DEC-12	Finding:	230.
Chemical:	BICARBONATE ALKALINITY	Report units:	MG/L
Dir:	0.		
Sample date:	19-DEC-12	Finding:	215.
Chemical:	HARDNESS (TOTAL) AS CaCO3	Report units:	MG/L
Dir:	0.		
Sample date:	19-DEC-12	Finding:	62.2
Chemical:	CALCIUM	Report units:	MG/L
Dir:	0.		
Sample date:	19-DEC-12	Finding:	14.6
Chemical:	MAGNESIUM	Report units:	MG/L
Dir:	0.		
Sample date:	19-DEC-12	Finding:	23.
Chemical:	SODIUM	Report units:	MG/L
Dir:	0.		
Sample date:	19-DEC-12	Finding:	15.
Chemical:	CHLORIDE	Report units:	MG/L
Dir:	0.		
Sample date:	19-DEC-12	Finding:	35.
Chemical:	SULFATE	Report units:	MG/L
Dir:	0.5		
Sample date:	19-DEC-12	Finding:	0.61
Chemical:	TETRACHLOROETHYLENE	Report units:	UG/L
Dir:	0.5		
Sample date:	19-DEC-12	Finding:	2.3
Chemical:	TRICHLOROETHYLENE	Report units:	UG/L
Dir:	0.5		
Sample date:	19-DEC-12	Finding:	270.
Chemical:	TOTAL DISSOLVED SOLIDS	Report units:	MG/L

GEOCHECK® - PHYSICAL SETTING SOURCE MAP FINDINGS

Dir:	0.		
Sample date:	19-DEC-12	Finding:	0.683
Chemical:	LANGELIER INDEX @ 60 C	Report units:	Not Reported
Dir:	0.		
Sample date:	19-DEC-12	Finding:	0.163
Chemical:	LANGELIER INDEX AT SOURCE TEMP.	Report units:	Not Reported
Dir:	0.		
Sample date:	25-OCT-12	Finding:	36.
Chemical:	NITRATE (AS NO3)	Report units:	MG/L
Dir:	2.		
Sample date:	25-OCT-12	Finding:	9.8
Chemical:	PERCHLORATE	Report units:	UG/L
Dir:	4.		
Sample date:	25-OCT-12	Finding:	2.
Chemical:	TRICHLOROETHYLENE	Report units:	UG/L
Dir:	0.5		
Sample date:	25-OCT-12	Finding:	0.52
Chemical:	DICHLORODIFLUOROMETHANE (FREON 12)	Report units:	UG/L
Dir:	0.5		
Sample date:	25-OCT-12	Finding:	0.53
Chemical:	TETRACHLOROETHYLENE	Report units:	UG/L
Dir:	0.5		
Sample date:	25-OCT-12	Finding:	1.4e-002
Chemical:	N-NITROSODIMETHYLAMINE (NDMA)	Report units:	UG/L
Dir:	0.		
Sample date:	25-OCT-12	Finding:	38.
Chemical:	SULFATE	Report units:	MG/L
Dir:	0.5		
Sample date:	28-AUG-12	Finding:	2.2
Chemical:	URANIUM (PCI/L)	Report units:	PCI/L
Dir:	1.		
Sample date:	28-AUG-12	Finding:	0.67
Chemical:	TETRACHLOROETHYLENE	Report units:	UG/L
Dir:	0.5		
Sample date:	28-AUG-12	Finding:	0.56
Chemical:	DICHLORODIFLUOROMETHANE (FREON 12)	Report units:	UG/L
Dir:	0.5		
Sample date:	28-AUG-12	Finding:	1.8
Chemical:	TRICHLOROETHYLENE	Report units:	UG/L
Dir:	0.5		
Sample date:	28-AUG-12	Finding:	38.
Chemical:	NITRATE (AS NO3)	Report units:	MG/L
Dir:	2.		
Sample date:	28-AUG-12	Finding:	8.1
Chemical:	PERCHLORATE	Report units:	UG/L
Dir:	4.		

GEOCHECK® - PHYSICAL SETTING SOURCE MAP FINDINGS

Sample date:	28-AUG-12	Finding:	39.
Chemical:	SULFATE	Report units:	MG/L
Dir:	0.5		
Sample date:	14-JUN-12	Finding:	0.95
Chemical:	DICHLORODIFLUOROMETHANE (FREON 12)	Report units:	UG/L
Dir:	0.5		
Sample date:	14-JUN-12	Finding:	6.
Chemical:	TRICHLOROETHYLENE	Report units:	UG/L
Dir:	0.5		
Sample date:	14-JUN-12	Finding:	1.
Chemical:	TETRACHLOROETHYLENE	Report units:	UG/L
Dir:	0.5		
Sample date:	04-JUN-12	Finding:	0.68
Chemical:	DICHLORODIFLUOROMETHANE (FREON 12)	Report units:	UG/L
Dir:	0.5		
Sample date:	04-JUN-12	Finding:	5.2
Chemical:	TRICHLOROETHYLENE	Report units:	UG/L
Dir:	0.5		
Sample date:	04-JUN-12	Finding:	32.
Chemical:	NITRATE (AS NO3)	Report units:	MG/L
Dir:	2.		
Sample date:	04-JUN-12	Finding:	0.87
Chemical:	TETRACHLOROETHYLENE	Report units:	UG/L
Dir:	0.5		
Sample date:	04-JUN-12	Finding:	39.
Chemical:	SULFATE	Report units:	MG/L
Dir:	0.5		
Sample date:	04-JUN-12	Finding:	1.5e-002
Chemical:	N-NITROSODIMETHYLAMINE (NDMA)	Report units:	UG/L
Dir:	0.		
Sample date:	01-MAY-12	Finding:	32.
Chemical:	NITRATE (AS NO3)	Report units:	MG/L
Dir:	2.		
Sample date:	01-MAY-12	Finding:	4.5
Chemical:	TRICHLOROETHYLENE	Report units:	UG/L
Dir:	0.5		
Sample date:	01-MAY-12	Finding:	0.63
Chemical:	DICHLORODIFLUOROMETHANE (FREON 12)	Report units:	UG/L
Dir:	0.5		
Sample date:	01-MAY-12	Finding:	0.91
Chemical:	TETRACHLOROETHYLENE	Report units:	UG/L
Dir:	0.5		
Sample date:	01-MAY-12	Finding:	1.1e-002
Chemical:	N-NITROSODIMETHYLAMINE (NDMA)	Report units:	UG/L
Dir:	0.		
Sample date:	01-MAY-12	Finding:	38.
Chemical:	SULFATE	Report units:	MG/L

GEOCHECK® - PHYSICAL SETTING SOURCE MAP FINDINGS

Dir:	0.5		
Sample date:	02-APR-12	Finding:	0.9
Chemical:	DICHLORODIFLUOROMETHANE (FREON 12)	Report units:	UG/L
Dir:	0.5		
Sample date:	02-APR-12	Finding:	5.1
Chemical:	TRICHLOROETHYLENE	Report units:	UG/L
Dir:	0.5		
Sample date:	02-APR-12	Finding:	1.
Chemical:	TETRACHLOROETHYLENE	Report units:	UG/L
Dir:	0.5		
Sample date:	02-APR-12	Finding:	1.4e-002
Chemical:	N-NITROSODIMETHYLAMINE (NDMA)	Report units:	UG/L
Dir:	0.		
Sample date:	02-APR-12	Finding:	40.
Chemical:	SULFATE	Report units:	MG/L
Dir:	0.5		
Sample date:	02-APR-12	Finding:	32.
Chemical:	NITRATE (AS NO3)	Report units:	MG/L
Dir:	2.		
Sample date:	22-MAR-12	Finding:	3.
Chemical:	CHROMIUM, HEXAVALENT	Report units:	UG/L
Dir:	1.		
Sample date:	22-MAR-12	Finding:	1.6
Chemical:	DICHLORODIFLUOROMETHANE (FREON 12)	Report units:	UG/L
Dir:	0.5		
Sample date:	22-MAR-12	Finding:	7.3
Chemical:	TRICHLOROETHYLENE	Report units:	UG/L
Dir:	0.5		
Sample date:	22-MAR-12	Finding:	2.6
Chemical:	TETRACHLOROETHYLENE	Report units:	UG/L
Dir:	0.5		
Sample date:	13-FEB-12	Finding:	36.
Chemical:	NITRATE (AS NO3)	Report units:	MG/L
Dir:	2.		
Sample date:	13-FEB-12	Finding:	2.4
Chemical:	TRICHLOROETHYLENE	Report units:	UG/L
Dir:	0.5		
Sample date:	13-FEB-12	Finding:	0.63
Chemical:	DICHLORODIFLUOROMETHANE (FREON 12)	Report units:	UG/L
Dir:	0.5		
Sample date:	13-FEB-12	Finding:	0.81
Chemical:	TETRACHLOROETHYLENE	Report units:	UG/L
Dir:	0.5		
Sample date:	13-FEB-12	Finding:	38.
Chemical:	SULFATE	Report units:	MG/L
Dir:	0.5		

GEOCHECK® - PHYSICAL SETTING SOURCE MAP FINDINGS

Sample date: 13-FEB-12
Chemical: PERCHLORATE
Dir: 4.

Finding: 9.3
Report units: UG/L

T119
NNW
1/2 - 1 Mile
Higher

CA WELLS 1274

Seq: 1274
Frds no: 1910060004
District: 07
System no: 1910060
Source nam: WELL 04
Latitude: 340300.0
Precision: 8
Comment 1: Not Reported
Comment 3: Not Reported
Comment 5: Not Reported
Comment 7: Not Reported

Prim sta c: 01S/10W-19Q07 S
County: 19
User id: 4TH
Water type: G
Station ty: WELL/AMBNT/MUN/INTAKE/SUPPLY
Longitude: 1175800.0
Status: AR
Comment 2: Not Reported
Comment 4: Not Reported
Comment 6: Not Reported

System no: 1910060
Hqname: Not Reported
City: LA PUENTE
Zip: 91744
Pop serv: 8191
Area serve: LA PUENTE

System nam: La Puente Valley Cwd
Address: 15825 EAST MAIN STREET
State: CA
Zip ext: Not Reported
Connection: 2482

T120
NNW
1/2 - 1 Mile
Higher

CA WELLS 1272

Seq: 1272
Frds no: 1910060001
District: 07
System no: 1910060
Source nam: WELL 01 - ABANDONED
Latitude: 340300.0
Precision: 8
Comment 1: Not Reported
Comment 3: Not Reported
Comment 5: Not Reported
Comment 7: Not Reported

Prim sta c: 01S/10W-19Q05 S
County: 19
User id: 4TH
Water type: G
Station ty: WELL/AMBNT/MUN/INTAKE/SUPPLY
Longitude: 1175800.0
Status: AB
Comment 2: Not Reported
Comment 4: Not Reported
Comment 6: Not Reported

System no: 1910060
Hqname: Not Reported
City: LA PUENTE
Zip: 91744
Pop serv: 8191
Area serve: LA PUENTE

System nam: La Puente Valley Cwd
Address: 15825 EAST MAIN STREET
State: CA
Zip ext: Not Reported
Connection: 2482

T121
NNW
1/2 - 1 Mile
Higher

CA WELLS 1309

Seq: 1309
Frds no: 1910205030

Prim sta c: 01S/10W-30G06 S
County: 19

GEOCHECK® - PHYSICAL SETTING SOURCE MAP FINDINGS

District:	15	User id:	MET
System no:	1910205	Water type:	G
Source nam:	140-W3	Station ty:	WELL/AMBNT/MUN/INTAKE/SUPPLY
Latitude:	340300.0	Longitude:	1175800.0
Precision:	8	Status:	AR
Comment 1:	Not Reported	Comment 2:	Not Reported
Comment 3:	Not Reported	Comment 4:	Not Reported
Comment 5:	Not Reported	Comment 6:	Not Reported
Comment 7:	Not Reported		
System no:	1910205	System nam:	Suburban Water Systems-San Jose
Hqname:	SUBURBAN WATER SYSTEMS	Address:	1211 E. CENTER COURT DRIVE
City:	COVINA	State:	CA
Zip:	91724	Zip ext:	Not Reported
Pop serv:	89591	Connection:	31997
Area serve:	Not Reported		
Sample date:	13-DEC-17	Finding:	6.6
Chemical:	PERCHLORATE	Report units:	UG/L
Dlr:	4.		
Sample date:	13-DEC-17	Finding:	12.
Chemical:	NITRATE (AS N)	Report units:	MG/L
Dlr:	0.4		
Sample date:	08-NOV-16	Finding:	11.
Chemical:	NITRATE (AS N)	Report units:	MG/L
Dlr:	0.4		
Sample date:	08-NOV-16	Finding:	430.
Chemical:	TOTAL DISSOLVED SOLIDS	Report units:	MG/L
Dlr:	0.		
Sample date:	08-NOV-16	Finding:	4.8
Chemical:	PERCHLORATE	Report units:	UG/L
Dlr:	4.		
Sample date:	16-DEC-15	Finding:	44.
Chemical:	TOTAL DISSOLVED SOLIDS	Report units:	MG/L
Dlr:	0.		
Sample date:	16-DEC-15	Finding:	10.
Chemical:	NITRATE (AS N)	Report units:	MG/L
Dlr:	0.4		
Sample date:	16-DEC-15	Finding:	4.6
Chemical:	PERCHLORATE	Report units:	UG/L
Dlr:	4.		
Sample date:	17-DEC-14	Finding:	700.
Chemical:	SPECIFIC CONDUCTANCE	Report units:	US
Dlr:	0.		
Sample date:	17-DEC-14	Finding:	7.59
Chemical:	PH, LABORATORY	Report units:	Not Reported
Dlr:	0.		
Sample date:	17-DEC-14	Finding:	230.
Chemical:	ALKALINITY (TOTAL) AS CaCO3	Report units:	MG/L
Dlr:	0.		
Sample date:	17-DEC-14	Finding:	280.

GEOCHECK® - PHYSICAL SETTING SOURCE MAP FINDINGS

Chemical: Dir:	BICARBONATE ALKALINITY 0.	Report units:	MG/L
Sample date: Chemical: Dir:	17-DEC-14 HARDNESS (TOTAL) AS CaCO3 0.	Finding: Report units:	300. MG/L
Sample date: Chemical: Dir:	17-DEC-14 CALCIUM 0.	Finding: Report units:	85.8 MG/L
Sample date: Chemical: Dir:	17-DEC-14 MAGNESIUM 0.	Finding: Report units:	20.2 MG/L
Sample date: Chemical: Dir:	17-DEC-14 SODIUM 0.	Finding: Report units:	33. MG/L
Sample date: Chemical: Dir:	17-DEC-14 CHLORIDE 0.	Finding: Report units:	37. MG/L
Sample date: Chemical: Dir:	17-DEC-14 SULFATE 0.5	Finding: Report units:	61. MG/L
Sample date: Chemical: Dir:	17-DEC-14 FLUORIDE (F) (NATURAL-SOURCE) 0.1	Finding: Report units:	0.37 MG/L
Sample date: Chemical: Dir:	17-DEC-14 ARSENIC 2.	Finding: Report units:	2.3 UG/L
Sample date: Chemical: Dir:	17-DEC-14 BARIUM 100.	Finding: Report units:	150. UG/L
Sample date: Chemical: Dir:	17-DEC-14 CHROMIUM (TOTAL) 10.	Finding: Report units:	15. UG/L
Sample date: Chemical: Dir:	17-DEC-14 IRON 100.	Finding: Report units:	2600. UG/L
Sample date: Chemical: Dir:	17-DEC-14 MANGANESE 20.	Finding: Report units:	84. UG/L
Sample date: Chemical: Dir:	17-DEC-14 TOTAL DISSOLVED SOLIDS 0.	Finding: Report units:	440. MG/L
Sample date: Chemical: Dir:	17-DEC-14 LANGELIER INDEX @ 60 C 0.	Finding: Report units:	0.947 Not Reported
Sample date: Chemical: Dir:	17-DEC-14 LANGELIER INDEX AT SOURCE TEMP. 0.	Finding: Report units:	0.415 Not Reported

GEOCHECK® - PHYSICAL SETTING SOURCE MAP FINDINGS

Sample date:	17-DEC-14	Finding:	50.
Chemical:	NITRATE (AS NO3)	Report units:	MG/L
Dir:	2.		
Sample date:	17-DEC-14	Finding:	2.4
Chemical:	TURBIDITY, LABORATORY	Report units:	NTU
Dir:	0.1		
Sample date:	17-DEC-14	Finding:	11000.
Chemical:	NITRATE + NITRITE (AS N)	Report units:	MG/L
Dir:	0.4		
Sample date:	17-DEC-14	Finding:	5.9
Chemical:	PERCHLORATE	Report units:	UG/L
Dir:	4.		
Sample date:	17-DEC-14	Finding:	48.
Chemical:	NITRATE (AS NO3)	Report units:	MG/L
Dir:	2.		
Sample date:	17-DEC-14	Finding:	63.
Chemical:	ALUMINUM	Report units:	UG/L
Dir:	50.		
Sample date:	17-DEC-14	Finding:	17.
Chemical:	CHROMIUM (TOTAL)	Report units:	UG/L
Dir:	10.		
Sample date:	17-DEC-14	Finding:	8.7
Chemical:	CHROMIUM, HEXAVALENT	Report units:	UG/L
Dir:	1.		
Sample date:	17-DEC-14	Finding:	150.
Chemical:	BARIUM	Report units:	UG/L
Dir:	100.		
Sample date:	17-DEC-14	Finding:	2.5
Chemical:	ARSENIC	Report units:	UG/L
Dir:	2.		
Sample date:	17-DEC-14	Finding:	0.4
Chemical:	FLUORIDE (F) (NATURAL-SOURCE)	Report units:	MG/L
Dir:	0.1		
Sample date:	17-DEC-14	Finding:	3.
Chemical:	POTASSIUM	Report units:	MG/L
Dir:	0.		
Sample date:	18-DEC-13	Finding:	46.
Chemical:	NITRATE (AS NO3)	Report units:	MG/L
Dir:	2.		
Sample date:	18-DEC-13	Finding:	430.
Chemical:	TOTAL DISSOLVED SOLIDS	Report units:	MG/L
Dir:	0.		
Sample date:	18-DEC-13	Finding:	6.
Chemical:	PERCHLORATE	Report units:	UG/L
Dir:	4.		
Sample date:	04-DEC-12	Finding:	52.
Chemical:	NITRATE (AS NO3)	Report units:	MG/L

GEOCHECK® - PHYSICAL SETTING SOURCE MAP FINDINGS

Dir: 2.

Sample date: 04-DEC-12
Chemical: TOTAL DISSOLVED SOLIDS
Dir: 0.

Finding: 440.
Report units: MG/L

**T122
NNW
1/2 - 1 Mile
Higher**

CA WELLS 1308

Seq:	1308	Prim sta c:	01S/10W-30G05 S
Frds no:	1910205029	County:	19
District:	15	User id:	MET
System no:	1910205	Water type:	G
Source nam:	140-W1 - INACTIVE	Station ty:	WELL/AMBNT/MUN/INTAKE/SUPPLY
Latitude:	340300.0	Longitude:	1175800.0
Precision:	8	Status:	IR
Comment 1:	Not Reported	Comment 2:	Not Reported
Comment 3:	Not Reported	Comment 4:	Not Reported
Comment 5:	Not Reported	Comment 6:	Not Reported
Comment 7:	Not Reported		

System no:	1910205	System nam:	Suburban Water Systems-San Jose
Hqname:	SUBURBAN WATER SYSTEMS	Address:	1211 E. CENTER COURT DRIVE
City:	COVINA	State:	CA
Zip:	91724	Zip ext:	Not Reported
Pop serv:	89591	Connection:	31997
Area serve:	Not Reported		

**123
NNW
1/2 - 1 Mile
Higher**

CA WELLS CADWR8000006495

State Well #:	Not Reported	Station ID:	48935
Well Name:	MW6-10i	Well Use:	Observation
Well Type:	Part of a nested/multi-completion well		
Well Depth:	356	Basin Name:	San Gabriel Valley
Well Completion Rpt #:	Not Reported		

**R124
South
1/2 - 1 Mile
Lower**

CA WELLS CAEDF0000049594

Well ID:	SL603798515-W14	Well Type:	MONITORING
Source:	EDF	Other Name:	W14
GAMA PFAS Testing:	Not Reported		
Groundwater Quality Data:	https://gamagroundwater.waterboards.ca.gov/gama/gamamap/public/GamaDataDisplay.asp?dataset=EDF&samp_date=&global_id=SL603798515&assigned_name=W14&store_num=		
GeoTracker Data:	https://geotracker.waterboards.ca.gov/profile_report.asp?cmd=MWEDFResults&global_id=SL603798515&assigned_name=W14		

GEOCHECK® - PHYSICAL SETTING SOURCE MAP FINDINGS

Map ID
Direction
Distance
Elevation

Database EDR ID Number

R125
South
1/2 - 1 Mile
Lower

CA WELLS CAEDF0000089522

Well ID: SL603798515-W15 Well Type: MONITORING
Source: EDF Other Name: W15
GAMA PFAS Testing: Not Reported
Groundwater Quality Data: https://gamagroundwater.waterboards.ca.gov/gama/gamamap/public/GamaDataDisplay.asp?dataset=EDF&samp_date=&global_id=SL603798515&assigned_name=W15&store_num=
GeoTracker Data: https://geotracker.waterboards.ca.gov/profile_report.asp?cmd=MWEDFResults&global_id=SL603798515&assigned_name=W15

U126
South
1/2 - 1 Mile
Lower

CA WELLS CAEDF0000063815

Well ID: SL603798515-W20 Well Type: MONITORING
Source: EDF Other Name: W20
GAMA PFAS Testing: Not Reported
Groundwater Quality Data: https://gamagroundwater.waterboards.ca.gov/gama/gamamap/public/GamaDataDisplay.asp?dataset=EDF&samp_date=&global_id=SL603798515&assigned_name=W20&store_num=
GeoTracker Data: https://geotracker.waterboards.ca.gov/profile_report.asp?cmd=MWEDFResults&global_id=SL603798515&assigned_name=W20

S127
ESE
1/2 - 1 Mile
Higher

CA WELLS CADDW0000019505

Well ID: 1910205-004 Well Type: MUNICIPAL
Source: Department of Health Services
Other Name: 105-W1 - DESTROYED - INACTIVE
GAMA PFAS Testing: Not Reported
Groundwater Quality Data: https://gamagroundwater.waterboards.ca.gov/gama/gamamap/public/GamaDataDisplay.asp?dataset=DHS&samp_date=&global_id=&assigned_name=1910205-004&store_num=
GeoTracker Data: Not Reported

S128
ESE
1/2 - 1 Mile
Higher

CA WELLS 14387

Seq: 14387 Prim sta c: 1910205-047
Frds no: 1910205047 County: 19
District: 15 User id: MET
System no: 1910205 Water type: G
Source nam: BLENDING RESERVOIR 128-R1 Station ty: RESVR/AMBNT/MUN/INTAKE
Latitude: 340200.0 Longitude: 1175656.0
Precision: 2 Status: CM
Comment 1: BLENDING RESERVOIR FOR NITRATES AND ORGANICS
Comment 2: Not Reported Comment 3: Not Reported
Comment 4: Not Reported Comment 5: Not Reported

GEOCHECK® - PHYSICAL SETTING SOURCE MAP FINDINGS

Comment 6: Not Reported

Comment 7: Not Reported

System no: 1910205
Hqname: SUBURBAN WATER SYSTEMS
City: COVINA
Zip: 91724
Pop serv: 89591
Area serve: Not Reported

System nam: Suburban Water Systems-San Jose
Address: 1211 E. CENTER COURT DRIVE
State: CA
Zip ext: Not Reported
Connection: 31997

129
East
1/2 - 1 Mile
Higher

FED USGS USGS40000139966

Organization ID:	USGS-CA	Type:	Well
Organization Name:	USGS California Water Science Center	HUC:	18070106
Monitor Location:	001S010W32B001S	Drainage Area Units:	Not Reported
Description:	Not Reported	Contrib Drainage Area Units:	Not Reported
Drainage Area:	Not Reported	Aquifer Type:	Not Reported
Contrib Drainage Area:	Not Reported	Well Depth:	Not Reported
Aquifer:	California Coastal Basin aquifers	Well Hole Depth:	Not Reported
Formation Type:	Not Reported		
Construction Date:	Not Reported		
Well Depth Units:	Not Reported		
Well Hole Depth Units:	Not Reported		

130
NNE
1/2 - 1 Mile
Higher

CA WELLS CADWR0000000097

Well ID:	01S10W29N001S	Well Type:	UNK
Source:	Department of Water Resources		
Other Name:	01S10W29N001S	GAMA PFAS Testing:	Not Reported
Groundwater Quality Data:	https://gamagroundwater.waterboards.ca.gov/gama/gamamap/public/GamaDataDisplay.asp?dataset=DWR&samp_date=&global_id=&assigned_name=01S10W29N001S&store_num=		
GeoTracker Data:	Not Reported		

U131
South
1/2 - 1 Mile
Lower

CA WELLS CAEDF0000036213

Well ID:	SL603798515-W3	Well Type:	MONITORING
Source:	EDF	Other Name:	W3
GAMA PFAS Testing:	Not Reported		
Groundwater Quality Data:	https://gamagroundwater.waterboards.ca.gov/gama/gamamap/public/GamaDataDisplay.asp?dataset=EDF&samp_date=&global_id=SL603798515&assigned_name=W3&store_num=		
GeoTracker Data:	https://geotracker.waterboards.ca.gov/profile_report.asp?cmd=MWEDFResults&global_id=SL603798515&assigned_name=W3		

GEOCHECK® - PHYSICAL SETTING SOURCE MAP FINDINGS

Map ID
Direction
Distance
Elevation

Database EDR ID Number

U132
South
1/2 - 1 Mile
Lower

CA WELLS CAEDF0000014277

Well ID: SL603798515-W11 Well Type: MONITORING
Source: EDF Other Name: W11
GAMA PFAS Testing: Not Reported
Groundwater Quality Data: https://gamagroundwater.waterboards.ca.gov/gama/gamamap/public/GamaDataDisplay.asp?dataset=EDF&samp_date=&global_id=SL603798515&assigned_name=W11&store_num=
GeoTracker Data: https://geotracker.waterboards.ca.gov/profile_report.asp?cmd=MWEDFResults&global_id=SL603798515&assigned_name=W11

133
South
1/2 - 1 Mile
Lower

CA WELLS CAEDF0000037776

Well ID: SL603798515-W16 Well Type: MONITORING
Source: EDF Other Name: W16
GAMA PFAS Testing: Not Reported
Groundwater Quality Data: https://gamagroundwater.waterboards.ca.gov/gama/gamamap/public/GamaDataDisplay.asp?dataset=EDF&samp_date=&global_id=SL603798515&assigned_name=W16&store_num=
GeoTracker Data: https://geotracker.waterboards.ca.gov/profile_report.asp?cmd=MWEDFResults&global_id=SL603798515&assigned_name=W16

V134
South
1/2 - 1 Mile
Lower

CA WELLS CAEDF0000059890

Well ID: SL603798515-W10 Well Type: MONITORING
Source: EDF Other Name: W10
GAMA PFAS Testing: Not Reported
Groundwater Quality Data: https://gamagroundwater.waterboards.ca.gov/gama/gamamap/public/GamaDataDisplay.asp?dataset=EDF&samp_date=&global_id=SL603798515&assigned_name=W10&store_num=
GeoTracker Data: https://geotracker.waterboards.ca.gov/profile_report.asp?cmd=MWEDFResults&global_id=SL603798515&assigned_name=W10

135
East
1/2 - 1 Mile
Higher

CA WELLS CADWR0000006277

Well ID: 01S10W32K001S Well Type: UNK
Source: Department of Water Resources
Other Name: 01S10W32K001S GAMA PFAS Testing: Not Reported
Groundwater Quality Data: https://gamagroundwater.waterboards.ca.gov/gama/gamamap/public/GamaDataDisplay.asp?dataset=DWR&samp_date=&global_id=&assigned_name=01S10W32K001S&store_num=
GeoTracker Data: Not Reported

GEOCHECK® - PHYSICAL SETTING SOURCE MAP FINDINGS

Map ID
Direction
Distance
Elevation

Database EDR ID Number

V136
South
1/2 - 1 Mile
Lower

CA WELLS CAEDF0000079854

Well ID:	SL603798515-W9	Well Type:	MONITORING
Source:	EDF	Other Name:	W9
GAMA PFAS Testing:	Not Reported		
Groundwater Quality Data:	https://gamagroundwater.waterboards.ca.gov/gama/gamamap/public/GamaDataDisplay.asp?dataset=EDF&samp_date=&global_id=SL603798515&assigned_name=W9&store_num=		
GeoTracker Data:	https://geotracker.waterboards.ca.gov/profile_report.asp?cmd=MWEDFResults&global_id=SL603798515&assigned_name=W9		

137
North
1/2 - 1 Mile
Higher

CA WELLS CADWR8000006509

State Well #:	01S10W30Q001S	Station ID:	48912
Well Name:	ORANGE	Well Use:	Other
Well Type:	Single Well	Well Depth:	0
Basin Name:	San Gabriel Valley	Well Completion Rpt #:	Not Reported

138
WSW
1/2 - 1 Mile
Lower

CA WELLS CADWR0000006059

Well ID:	01S11W36R001S	Well Type:	UNK
Source:	Department of Water Resources		
Other Name:	01S11W36R001S	GAMA PFAS Testing:	Not Reported
Groundwater Quality Data:	https://gamagroundwater.waterboards.ca.gov/gama/gamamap/public/GamaDataDisplay.asp?dataset=DWR&samp_date=&global_id=&assigned_name=01S11W36R001S&store_num=		
GeoTracker Data:	Not Reported		

139
NW
1/2 - 1 Mile
Lower

CA WELLS CADWR8000006474

State Well #:	Not Reported	Station ID:	48936
Well Name:	MW6-9i	Well Use:	Observation
Well Type:	Part of a nested/multi-completion well		
Well Depth:	370	Basin Name:	San Gabriel Valley
Well Completion Rpt #:	Not Reported		

GEOCHECK® - PHYSICAL SETTING SOURCE MAP FINDINGS

Map ID
Direction
Distance
Elevation

Database EDR ID Number

V140
South
1/2 - 1 Mile
Lower

CA WELLS CAEDF0000137542

Well ID: SL603798515-W2 Well Type: MONITORING
Source: EDF Other Name: W2
GAMA PFAS Testing: Not Reported
Groundwater Quality Data: https://gamagroundwater.waterboards.ca.gov/gama/gamamap/public/GamaDataDisplay.asp?dataset=EDF&samp_date=&global_id=SL603798515&assigned_name=W2&store_num=
GeoTracker Data: https://geotracker.waterboards.ca.gov/profile_report.asp?cmd=MWEDFResults&global_id=SL603798515&assigned_name=W2

W141
South
1/2 - 1 Mile
Lower

CA WELLS CAEDF0000113279

Well ID: SL603798515-W8 Well Type: MONITORING
Source: EDF Other Name: W8
GAMA PFAS Testing: Not Reported
Groundwater Quality Data: https://gamagroundwater.waterboards.ca.gov/gama/gamamap/public/GamaDataDisplay.asp?dataset=EDF&samp_date=&global_id=SL603798515&assigned_name=W8&store_num=
GeoTracker Data: https://geotracker.waterboards.ca.gov/profile_report.asp?cmd=MWEDFResults&global_id=SL603798515&assigned_name=W8

W142
South
1/2 - 1 Mile
Lower

CA WELLS CAEDF0000081255

Well ID: SL603798515-W1 Well Type: MONITORING
Source: EDF Other Name: W1
GAMA PFAS Testing: Not Reported
Groundwater Quality Data: https://gamagroundwater.waterboards.ca.gov/gama/gamamap/public/GamaDataDisplay.asp?dataset=EDF&samp_date=&global_id=SL603798515&assigned_name=W1&store_num=
GeoTracker Data: https://geotracker.waterboards.ca.gov/profile_report.asp?cmd=MWEDFResults&global_id=SL603798515&assigned_name=W1

V143
South
1/2 - 1 Mile
Lower

CA WELLS CAEDF0000093577

Well ID: SL603798515-W5 Well Type: MONITORING
Source: EDF Other Name: W5
GAMA PFAS Testing: Not Reported
Groundwater Quality Data: https://gamagroundwater.waterboards.ca.gov/gama/gamamap/public/GamaDataDisplay.asp?dataset=EDF&samp_date=&global_id=SL603798515&assigned_name=W5&store_num=
GeoTracker Data: https://geotracker.waterboards.ca.gov/profile_report.asp?cmd=MWEDFResults&global_id=SL603798515&assigned_name=W5

GEOCHECK® - PHYSICAL SETTING SOURCE MAP FINDINGS

Map ID
Direction
Distance
Elevation

Database EDR ID Number

W144
South
1/2 - 1 Mile
Lower

CA WELLS CAEDF0000101231

Well ID: SL603798515-W7 Well Type: MONITORING
Source: EDF Other Name: W7
GAMA PFAS Testing: Not Reported
Groundwater Quality Data: https://gamagroundwater.waterboards.ca.gov/gama/gamamap/public/GamaDataDisplay.asp?dataset=EDF&samp_date=&global_id=SL603798515&assigned_name=W7&store_num=
GeoTracker Data: https://geotracker.waterboards.ca.gov/profile_report.asp?cmd=MWEDFResults&global_id=SL603798515&assigned_name=W7

W145
South
1/2 - 1 Mile
Lower

CA WELLS CAEDF0000139837

Well ID: SL603798515-W18 Well Type: MONITORING
Source: EDF Other Name: W18
GAMA PFAS Testing: Not Reported
Groundwater Quality Data: https://gamagroundwater.waterboards.ca.gov/gama/gamamap/public/GamaDataDisplay.asp?dataset=EDF&samp_date=&global_id=SL603798515&assigned_name=W18&store_num=
GeoTracker Data: https://geotracker.waterboards.ca.gov/profile_report.asp?cmd=MWEDFResults&global_id=SL603798515&assigned_name=W18

146
SSE
1/2 - 1 Mile
Higher

CA WELLS CAEDF0000096923

Well ID: T0603702632-MW-6 Well Type: MONITORING
Source: EDF Other Name: MW-6
GAMA PFAS Testing: Not Reported
Groundwater Quality Data: https://gamagroundwater.waterboards.ca.gov/gama/gamamap/public/GamaDataDisplay.asp?dataset=EDF&samp_date=&global_id=T0603702632&assigned_name=MW-6&store_num=
GeoTracker Data: https://geotracker.waterboards.ca.gov/profile_report.asp?cmd=MWEDFResults&global_id=T0603702632&assigned_name=MW-6

147
South
1/2 - 1 Mile
Lower

CA WELLS CAEDF0000113170

Well ID: SL603798515-W6 Well Type: MONITORING
Source: EDF Other Name: W6
GAMA PFAS Testing: Not Reported
Groundwater Quality Data: https://gamagroundwater.waterboards.ca.gov/gama/gamamap/public/GamaDataDisplay.asp?dataset=EDF&samp_date=&global_id=SL603798515&assigned_name=W6&store_num=
GeoTracker Data: https://geotracker.waterboards.ca.gov/profile_report.asp?cmd=MWEDFResults&global_id=SL603798515&assigned_name=W6

GEOCHECK® - PHYSICAL SETTING SOURCE MAP FINDINGS

Map ID
Direction
Distance

Database EDR ID Number

1

SSW

1/8 - 1/4 Mile

OIL_GAS

CAOG13000005737

API #:	0403706092	Well #:	1
Well Status:	Plugged	Well Type:	DH
Operator Name:	Chevron U.S.A. Inc.	Lease Name:	Mcginis
Field Name:	Any Field	Area Name:	Any Area
GIS Source:	hud	Confidential Well:	N
Directionally Drilled:	N	SPUD Date:	Not Reported

2

South

1/2 - 1 Mile

OIL_GAS

CAOG13000005745

API #:	0403706114	Well #:	1
Well Status:	Plugged	Well Type:	DH
Operator Name:	Chevron U.S.A. Inc.	Lease Name:	Puente One
Field Name:	Any Field	Area Name:	Any Area
GIS Source:	hud	Confidential Well:	N
Directionally Drilled:	N	SPUD Date:	Not Reported

3

SSE

1/2 - 1 Mile

OIL_GAS

CAOG13000005746

API #:	0403706115	Well #:	1
Well Status:	Plugged	Well Type:	DH
Operator Name:	Chevron U.S.A. Inc.	Lease Name:	Puente Nine
Field Name:	Any Field	Area Name:	Any Area
GIS Source:	hud	Confidential Well:	N
Directionally Drilled:	N	SPUD Date:	Not Reported

GEOCHECK® - PHYSICAL SETTING SOURCE MAP FINDINGS RADON

AREA RADON INFORMATION

State Database: CA Radon

Radon Test Results

Zipcode	Num Tests	> 4 pCi/L
91744	10	1

Federal EPA Radon Zone for LOS ANGELES County: 2

Note: Zone 1 indoor average level > 4 pCi/L.
: Zone 2 indoor average level \geq 2 pCi/L and \leq 4 pCi/L.
: Zone 3 indoor average level < 2 pCi/L.

Federal Area Radon Information for LOS ANGELES COUNTY, CA

Number of sites tested: 63

Area	Average Activity	% <4 pCi/L	% 4-20 pCi/L	% >20 pCi/L
Living Area - 1st Floor	0.711 pCi/L	98%	2%	0%
Living Area - 2nd Floor	Not Reported	Not Reported	Not Reported	Not Reported
Basement	0.933 pCi/L	100%	0%	0%

PHYSICAL SETTING SOURCE RECORDS SEARCHED

TOPOGRAPHIC INFORMATION

USGS 7.5' Digital Elevation Model (DEM)

Source: United States Geologic Survey

EDR acquired the USGS 7.5' Digital Elevation Model in 2002 and updated it in 2006. The 7.5 minute DEM corresponds to the USGS 1:24,000- and 1:25,000-scale topographic quadrangle maps. The DEM provides elevation data with consistent elevation units and projection.

Current USGS 7.5 Minute Topographic Map

Source: U.S. Geological Survey

HYDROLOGIC INFORMATION

Flood Zone Data: This data was obtained from the Federal Emergency Management Agency (FEMA). It depicts 100-year and 500-year flood zones as defined by FEMA. It includes the National Flood Hazard Layer (NFHL) which incorporates Flood Insurance Rate Map (FIRM) data and Q3 data from FEMA in areas not covered by NFHL.

Source: FEMA

Telephone: 877-336-2627

Date of Government Version: 2003, 2015

NWI: National Wetlands Inventory. This data, available in select counties across the country, was obtained by EDR in 2002, 2005 and 2010 from the U.S. Fish and Wildlife Service.

State Wetlands Data: Wetland Inventory

Source: Department of Fish and Wildlife

Telephone: 916-445-0411

HYDROGEOLOGIC INFORMATION

AQUIFLOW^R Information System

Source: EDR proprietary database of groundwater flow information

EDR has developed the AQUIFLOW Information System (AIS) to provide data on the general direction of groundwater flow at specific points. EDR has reviewed reports submitted to regulatory authorities at select sites and has extracted the date of the report, hydrogeologically determined groundwater flow direction and depth to water table information.

GEOLOGIC INFORMATION

Geologic Age and Rock Stratigraphic Unit

Source: P.G. Schruben, R.E. Arndt and W.J. Bawiec, Geology of the Conterminous U.S. at 1:2,500,000 Scale - A digital representation of the 1974 P.B. King and H.M. Beikman Map, USGS Digital Data Series DDS - 11 (1994).

STATSGO: State Soil Geographic Database

Source: Department of Agriculture, Natural Resources Conservation Service (NRCS)

The U.S. Department of Agriculture's (USDA) Natural Resources Conservation Service (NRCS) leads the national Conservation Soil Survey (NCSS) and is responsible for collecting, storing, maintaining and distributing soil survey information for privately owned lands in the United States. A soil map in a soil survey is a representation of soil patterns in a landscape. Soil maps for STATSGO are compiled by generalizing more detailed (SSURGO) soil survey maps.

SSURGO: Soil Survey Geographic Database

Source: Department of Agriculture, Natural Resources Conservation Service (NRCS)

Telephone: 800-672-5559

SSURGO is the most detailed level of mapping done by the Natural Resources Conservation Service, mapping scales generally range from 1:12,000 to 1:63,360. Field mapping methods using national standards are used to construct the soil maps in the Soil Survey Geographic (SSURGO) database. SSURGO digitizing duplicates the original soil survey maps. This level of mapping is designed for use by landowners, townships and county natural resource planning and management.

PHYSICAL SETTING SOURCE RECORDS SEARCHED

LOCAL / REGIONAL WATER AGENCY RECORDS

FEDERAL WATER WELLS

PWS: Public Water Systems

Source: EPA/Office of Drinking Water

Telephone: 202-564-3750

Public Water System data from the Federal Reporting Data System. A PWS is any water system which provides water to at least 25 people for at least 60 days annually. PWSs provide water from wells, rivers and other sources.

PWS ENF: Public Water Systems Violation and Enforcement Data

Source: EPA/Office of Drinking Water

Telephone: 202-564-3750

Violation and Enforcement data for Public Water Systems from the Safe Drinking Water Information System (SDWIS) after August 1995. Prior to August 1995, the data came from the Federal Reporting Data System (FRDS).

USGS Water Wells: USGS National Water Inventory System (NWIS)

This database contains descriptive information on sites where the USGS collects or has collected data on surface water and/or groundwater. The groundwater data includes information on wells, springs, and other sources of groundwater.

OTHER STATE DATABASE INFORMATION

Groundwater Ambient Monitoring & Assessment Program

State Water Resources Control Board

Telephone: 916-341-5577

The GAMA Program is California's comprehensive groundwater quality monitoring program. GAMA collects data by testing the untreated, raw water in different types of wells for naturally-occurring and man-made chemicals. The GAMA data includes Domestic, Monitoring and Municipal well types from the following sources, Department of Water Resources, Department of Health Services, EDF, Agricultural Lands, Lawrence Livermore National Laboratory, Department of Pesticide Regulation, United States Geological Survey, Groundwater Ambient Monitoring and Assessment Program and Local Groundwater Projects.

Water Well Database

Source: Department of Water Resources

Telephone: 916-651-9648

California Drinking Water Quality Database

Source: Department of Public Health

Telephone: 916-324-2319

The database includes all drinking water compliance and special studies monitoring for the state of California since 1984. It consists of over 3,200,000 individual analyses along with well and water system information.

California Oil and Gas Well Locations

Source: Dept of Conservation, Geologic Energy Management Division

Telephone: 916-323-1779

Oil and Gas well locations in the state.

California Earthquake Fault Lines

Source: California Division of Mines and Geology

The fault lines displayed on EDR's Topographic map are digitized quaternary fault lines prepared in 1975 by the United States Geological Survey. Additional information (also from 1975) regarding activity at specific fault lines comes from California's Preliminary Fault Activity Map prepared by the California Division of Mines and Geology.

RADON

State Database: CA Radon

Source: Department of Public Health

Telephone: 916-210-8558

Radon Database for California

PHYSICAL SETTING SOURCE RECORDS SEARCHED

Area Radon Information

Source: USGS

Telephone: 703-356-4020

The National Radon Database has been developed by the U.S. Environmental Protection Agency (USEPA) and is a compilation of the EPA/State Residential Radon Survey and the National Residential Radon Survey. The study covers the years 1986 - 1992. Where necessary data has been supplemented by information collected at private sources such as universities and research institutions.

EPA Radon Zones

Source: EPA

Telephone: 703-356-4020

Sections 307 & 309 of IRRA directed EPA to list and identify areas of U.S. with the potential for elevated indoor radon levels.

OTHER

Airport Landing Facilities: Private and public use landing facilities

Source: Federal Aviation Administration, 800-457-6656

Epicenters: World earthquake epicenters, Richter 5 or greater

Source: Department of Commerce, National Oceanic and Atmospheric Administration

California Earthquake Fault Lines: The fault lines displayed on EDR's Topographic map are digitized quaternary fault lines, prepared in 1975 by the United State Geological Survey. Additional information (also from 1975) regarding activity at specific fault lines comes from California's Preliminary Fault Activity Map prepared by the California Division of Mines and Geology.

STREET AND ADDRESS INFORMATION

© 2015 TomTom North America, Inc. All rights reserved. This material is proprietary and the subject of copyright protection and other intellectual property rights owned by or licensed to Tele Atlas North America, Inc. The use of this material is subject to the terms of a license agreement. You will be held liable for any unauthorized copying or disclosure of this material.

APPENDIX IV

HISTORICAL DOCUMENTATION



045.05245_635 N California Ave

635 North California Avenue

LA Puente, CA 91744

Inquiry Number: 6274397.8

November 19, 2020

The EDR Aerial Photo Decade Package



6 Armstrong Road, 4th floor
Shelton, CT 06484
Toll Free: 800.352.0050
www.edrnet.com

EDR Aerial Photo Decade Package

11/19/20

Site Name:

045.05245_635 N California Av
635 North California Avenue
LA Puente, CA 91744
EDR Inquiry # 6274397.8

Client Name:

EFI Global Inc.
5261 West Imperial Highway
Los Angeles, CA 90045
Contact: Susana Corletto



Environmental Data Resources, Inc. (EDR) Aerial Photo Decade Package is a screening tool designed to assist environmental professionals in evaluating potential liability on a target property resulting from past activities. EDR's professional researchers provide digitally reproduced historical aerial photographs, and when available, provide one photo per decade.

Search Results:

<u>Year</u>	<u>Scale</u>	<u>Details</u>	<u>Source</u>
2016	1"=500'	Flight Year: 2016	USDA/NAIP
2012	1"=500'	Flight Year: 2012	USDA/NAIP
2009	1"=500'	Flight Year: 2009	USDA/NAIP
2005	1"=500'	Flight Year: 2005	USDA/NAIP
2002	1"=500'	Flight Date: May 22, 2002	USDA
1994	1"=500'	Acquisition Date: June 01, 1994	USGS/DOQQ
1990	1"=500'	Flight Date: September 06, 1990	USDA
1983	1"=500'	Flight Date: November 19, 1983	EDR Proprietary Brewster Pacific
1981	1"=500'	Flight Date: February 17, 1981	EDR Proprietary Brewster Pacific
1977	1"=500'	Flight Date: April 25, 1977	EDR Proprietary Brewster Pacific
1972	1"=500'	Flight Date: November 21, 1972	EDR Proprietary Brewster Pacific
1964	1"=500'	Flight Date: July 28, 1964	USGS
1952	1"=500'	Flight Date: August 02, 1952	USGS
1948	1"=500'	Flight Date: July 10, 1948	USGS
1938	1"=500'	Flight Date: May 22, 1938	USDA
1928	1"=500'	Flight Date: January 01, 1928	FAIR

When delivered electronically by EDR, the aerial photo images included with this report are for ONE TIME USE ONLY. Further reproduction of these aerial photo images is prohibited without permission from EDR. For more information contact your EDR Account Executive.

Disclaimer - Copyright and Trademark Notice

This Report contains certain information obtained from a variety of public and other sources reasonably available to Environmental Data Resources, Inc. It cannot be concluded from this Report that coverage information for the target and surrounding properties does not exist from other sources. NO WARRANTY EXPRESSED OR IMPLIED, IS MADE WHATSOEVER IN CONNECTION WITH THIS REPORT. ENVIRONMENTAL DATA RESOURCES, INC. SPECIFICALLY DISCLAIMS THE MAKING OF ANY SUCH WARRANTIES, INCLUDING WITHOUT LIMITATION, MERCHANTABILITY OR FITNESS FOR A PARTICULAR USE OR PURPOSE. ALL RISK IS ASSUMED BY THE USER. IN NO EVENT SHALL ENVIRONMENTAL DATA RESOURCES, INC. BE LIABLE TO ANYONE, WHETHER ARISING OUT OF ERRORS OR OMISSIONS, NEGLIGENCE, ACCIDENT OR ANY OTHER CAUSE, FOR ANY LOSS OF DAMAGE, INCLUDING, WITHOUT LIMITATION, SPECIAL, INCIDENTAL, CONSEQUENTIAL, OR EXEMPLARY DAMAGES. ANY LIABILITY ON THE PART OF ENVIRONMENTAL DATA RESOURCES, INC. IS STRICTLY LIMITED TO A REFUND OF THE AMOUNT PAID FOR THIS REPORT. Purchaser accepts this Report "AS IS". Any analyses, estimates, ratings, environmental risk levels or risk codes provided in this Report are provided for illustrative purposes only, and are not intended to provide, nor should they be interpreted as providing any facts regarding, or prediction or forecast of, any environmental risk for any property. Only a Phase I Environmental Site Assessment performed by an environmental professional can provide information regarding the environmental risk for any property. Additionally, the information provided in this Report is not to be construed as legal advice.

Copyright 2020 by Environmental Data Resources, Inc. All rights reserved. Reproduction in any media or format, in whole or in part, of any report or map of Environmental Data Resources, Inc., or its affiliates, is prohibited without prior written permission.

EDR and its logos (including Sanborn and Sanborn Map) are trademarks of Environmental Data Resources, Inc. or its affiliates. All other trademarks used herein are the property of their respective owners.



INQUIRY #: 6274397.8

YEAR: 2016

— = 500'





INQUIRY #: 6274397.8

YEAR: 2012

 = 500'





INQUIRY #: 6274397.8

YEAR: 2009

— = 500'



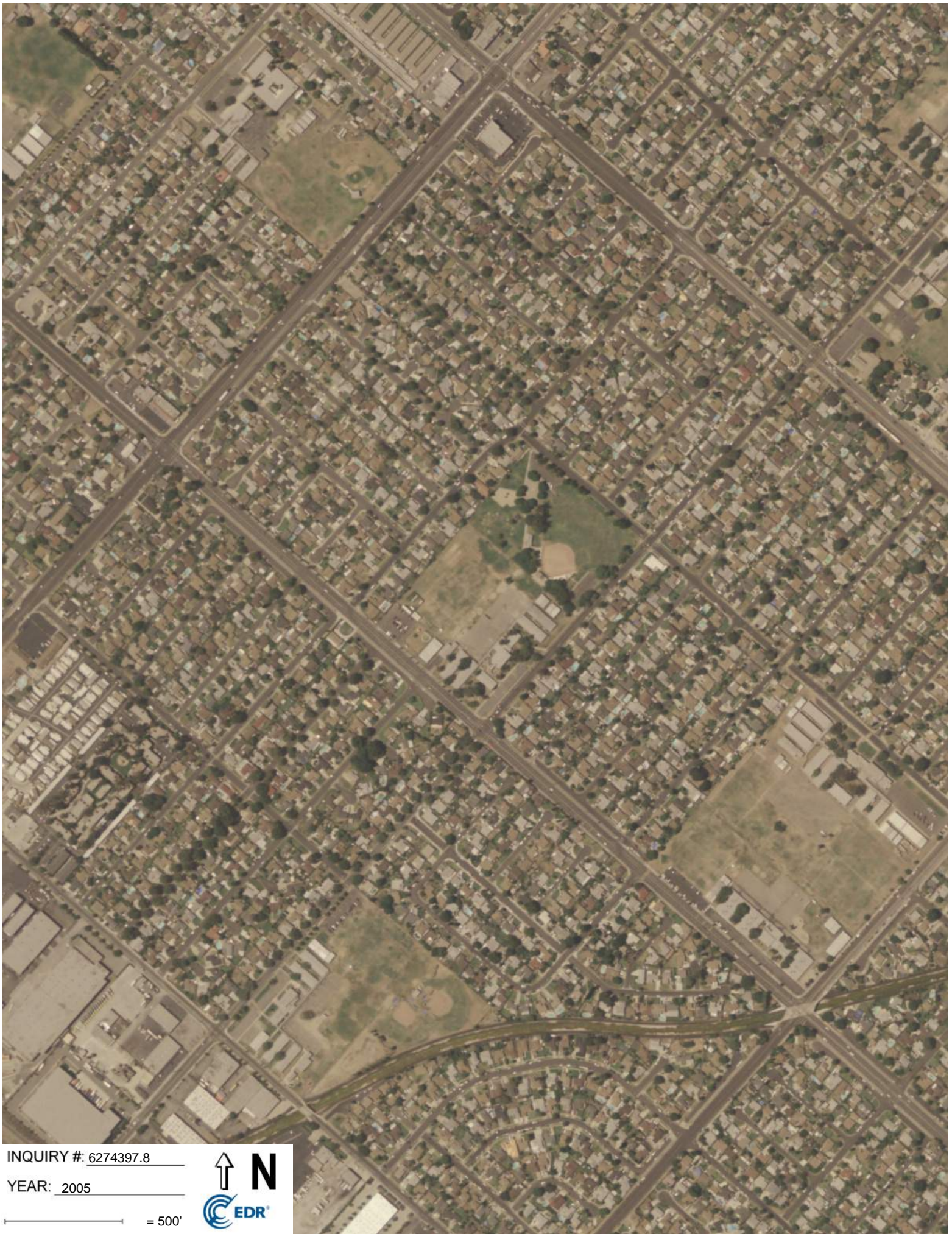

INQUIRY #: 6274397.8

YEAR: 2005

— = 500'





INQUIRY #: 6274397.8

YEAR: 2002

— = 500'





INQUIRY #: 6274397.8

YEAR: 1994

— = 500'





INQUIRY #: 6274397.8

YEAR: 1990

— = 500'





INQUIRY #: 6274397.8

YEAR: 1983

— = 500'





INQUIRY #: 6274397.8

YEAR: 1981

— = 500'





INQUIRY #: 6274397.8

YEAR: 1977

— = 500'





INQUIRY #: 6274397.8

YEAR: 1972

— = 500'





INQUIRY #: 6274397.8

YEAR: 1964

— = 500'





INQUIRY #: 6274397.8

YEAR: 1952

— = 500'





INQUIRY #: 6274397.8

YEAR: 1948

— = 500'





INQUIRY #: 6274397.8

YEAR: 1938

— = 500'





INQUIRY #: 6274397.8

YEAR: 1928

— = 500'



045.05245_635 N California Ave

635 North California Avenue
LA Puente, CA 91744

Inquiry Number: 6274397.5
November 25, 2020

The EDR-City Directory Image Report

TABLE OF CONTENTS

SECTION

Executive Summary

Findings

City Directory Images

Thank you for your business.

Please contact EDR at 1-800-352-0050
with any questions or comments.

Disclaimer - Copyright and Trademark Notice

This Report contains certain information obtained from a variety of public and other sources reasonably available to Environmental Data Resources, Inc. It cannot be concluded from this Report that coverage information for the target and surrounding properties does not exist from other sources. **NO WARRANTY EXPRESSED OR IMPLIED, IS MADE WHATSOEVER IN CONNECTION WITH THIS REPORT. ENVIRONMENTAL DATA RESOURCES, INC. SPECIFICALLY DISCLAIMS THE MAKING OF ANY SUCH WARRANTIES, INCLUDING WITHOUT LIMITATION, MERCHANTABILITY OR FITNESS FOR A PARTICULAR USE OR PURPOSE. ALL RISK IS ASSUMED BY THE USER. IN NO EVENT SHALL ENVIRONMENTAL DATA RESOURCES, INC. BE LIABLE TO ANYONE, WHETHER ARISING OUT OF ERRORS OR OMISSIONS, NEGLIGENCE, ACCIDENT OR ANY OTHER CAUSE, FOR ANY LOSS OR DAMAGE, INCLUDING, WITHOUT LIMITATION, SPECIAL, INCIDENTAL, CONSEQUENTIAL, OR EXEMPLARY DAMAGES. ANY LIABILITY ON THE PART OF ENVIRONMENTAL DATA RESOURCES, INC. IS STRICTLY LIMITED TO A REFUND OF THE AMOUNT PAID FOR THIS REPORT.** Purchaser accepts this Report "AS IS". Any analyses, estimates, ratings, environmental risk levels or risk codes provided in this Report are provided for illustrative purposes only, and are not intended to provide, nor should they be interpreted as providing any facts regarding, or prediction or forecast of, any environmental risk for any property. Only a Phase I Environmental Site Assessment performed by an environmental professional can provide information regarding the environmental risk for any property. Additionally, the information provided in this Report is not to be construed as legal advice.

Copyright 2020 by Environmental Data Resources, Inc. All rights reserved. Reproduction in any media or format, in whole or in part, of any report or map of Environmental Data Resources, Inc. or its affiliates is prohibited without prior written permission.

EDR and its logos (including Sanborn and Sanborn Map) are trademarks of Environmental Data Resources, Inc. or its affiliates. All other trademarks used herein are the property of their respective owners.

EXECUTIVE SUMMARY

DESCRIPTION

Environmental Data Resources, Inc.'s (EDR) City Directory Report is a screening tool designed to assist environmental professionals in evaluating potential liability on a target property resulting from past activities. EDR's City Directory Report includes a search of available city directory data at 5 year intervals.

RECORD SOURCES

EDR's Digital Archive combines historical directory listings from sources such as Cole Information and Dun & Bradstreet. These standard sources of property information complement and enhance each other to provide a more comprehensive report.

EDR is licensed to reproduce certain City Directory works by the copyright holders of those works. The purchaser of this EDR City Directory Report may include it in report(s) delivered to a customer. Reproduction of City Directories without permission of the publisher or licensed vendor may be a violation of copyright.

Data by

infoUSA[®]

Copyright©2008
All Rights Reserved

RESEARCH SUMMARY

The following research sources were consulted in the preparation of this report. A check mark indicates where information was identified in the source and provided in this report.

<u>Year</u>	<u>Target Street</u>	<u>Cross Street</u>	<u>Source</u>
2014	☑	☑	EDR Digital Archive
2010	☑	☑	EDR Digital Archive
2005	☑	☑	EDR Digital Archive
2000	☑	☑	EDR Digital Archive
1995	☑	☑	EDR Digital Archive
1992	☑	☑	EDR Digital Archive
1987	☑	☑	Haines Criss-Cross Directory
1982	☑	☑	Haines Criss-Cross Directory
1976	☑	☑	Haines Criss-Cross Directory
1973	☑	☑	Haines Criss-Cross Directory
1969	☑	☑	Arcadia Directory Co
1964	☑	☑	Pacific City Directory
1961	☑	☑	Pacific City Directory

FINDINGS

TARGET PROPERTY STREET

635 North California Avenue
LA Puente, CA 91744

<u>Year</u>	<u>CD Image</u>	<u>Source</u>
-------------	-----------------	---------------

CALIFORNIA AVE

2000	pg A8	EDR Digital Archive
1995	pg A10	EDR Digital Archive
1987	pg A15	Haines Criss-Cross Directory
1987	pg A16	Haines Criss-Cross Directory
1982	pg A18	Haines Criss-Cross Directory
1976	pg A20	Haines Criss-Cross Directory
1973	pg A22	Haines Criss-Cross Directory
1973	pg A23	Haines Criss-Cross Directory
1969	pg A25	Arcadia Directory Co
1964	pg A27	Pacific City Directory
1961	pg A29	Pacific City Directory

N CALIFORNIA AVE

2014	pg A2	EDR Digital Archive
2010	pg A5	EDR Digital Archive
2005	pg A7	EDR Digital Archive
1992	pg A14	EDR Digital Archive

FINDINGS

CROSS STREETS

<u>Year</u>	<u>CD Image</u>	<u>Source</u>
-------------	-----------------	---------------

E GIORDANO ST

2010	pg. A3	EDR Digital Archive
1992	pg. A13	EDR Digital Archive

GIORDANO AVE

1995	pg. A11	EDR Digital Archive
------	---------	---------------------

GIORDANO ST

2014	pg. A1	EDR Digital Archive
2010	pg. A4	EDR Digital Archive
2005	pg. A6	EDR Digital Archive
2000	pg. A9	EDR Digital Archive
1995	pg. A12	EDR Digital Archive
1987	pg. A17	Haines Criss-Cross Directory
1982	pg. A19	Haines Criss-Cross Directory
1976	pg. A21	Haines Criss-Cross Directory
1973	pg. A24	Haines Criss-Cross Directory
1969	pg. A26	Arcadia Directory Co
1964	pg. A28	Pacific City Directory
1961	pg. A30	Pacific City Directory

City Directory Images

GIORDANO ST 2014

13936	CASILLAS, JUAN M
13941	ENRIQUEZ, ESTEE P
13942	FUJITA, MARGRET C
13947	OCCUPANT UNKNOWN,
13948	DELATORRE, EDWIN
13954	RAMIREZ, ALICE C
14902	THORPE, JULIE
14918	VARGAS, DAVID R
14919	PEREZ, ARMANDO
14930	ESQUEDA, JOSE D
14944	REDING, EMANUEL
14945	GUTIERREZ, URIEL M

N CALIFORNIA AVE

2014

523	GONZALEZ, ASAHEL C
526	NGUYEN, THUTAM T
529	ARAGONEZ, CAMERON J
534	CARLOS, EDUARDO
535	ABAD, JESSIE
540	CAMARILLO, RALPH E
602	RAO, JIYING
608	MELENDEZ, MILTON A
614	ESPINOZA, JOSE L
620	GUERRA, ARLENE R
626	MANZANO, EDELYN
632	GARCIA, SANDRA
635	HACIENDA LA PUENTE UNIFIED SCHOOL DI
638	CORONA, ANA B
644	OCCUPANT UNKNOWN,
650	APANA, JEANIE
656	PAZ, BENJAMIN R
662	MENESES, ANTHONY
668	REYES, ARTURO

E GIORDANO ST 2010

14830 MARTIN PARK

GIORDANO ST 2010

13935	DAMPF, JOSEPH W
13936	CASILLAS, JUAN M
13941	ENRIQUEZ, ESTEE
13947	OCCUPANT UNKNOWN,
13948	MAGDALENO, ALBERTO C
13954	RAMIREZ, VINCENT T
14902	THORPE, DOROTHY M
14918	VARGAS, DAVID R
14919	PEREZ, CARLOS P
14930	CUEVAS, MARIA A
14944	REDING, MANUEL M
14945	GONZALEZ, SOCORRO G

N CALIFORNIA AVE**2010**

523	ESPINOZA, DAISY
526	PADILLA, UBALDO
529	ARAGONEZ, RAMONA R
534	CARLOS, JOAQUIN T
535	CRUZ, ROBERTO
540	CAMARILLO, DOLORES P
602	MIN, PHYO W
608	MELENDEZ, MILTON A
614	ESPINOZA, JOSE L
620	GUERRA, RICK A
626	MORENO, SALVADOR
632	GARCIA, SANDRA
635	TEMPLE ELEMENTARY SCHOOL
638	ORDAZ, JESUS
644	HERNANDEZ, ALBERT
650	RIEDL, S
656	PAZ, BENJAMIN L
662	MENESES, ANTHONY
668	REYES, ARTURO

GIORDANO ST 2005

13626	KHIEV, SAVONG A
13627	CORTEZ, MANUEL
13632	LUVIANO, FREDDY
13639	BROWN, CARL E
13644	FONG, JIMMY Y
13645	LOPEZ, J
13904	MEJORADO, RUBEN
13905	GOSNEY, BERNIECE
13911	C J ROOTER SERVICE
	CJ ROOTER SERVICE
	GARCIA, JUVENTINO J
13912	RIVNEY, ALEXANDER B
13917	CALFED FINANCIAL NET
	VALENZUELA, JOSE R
	VALOR MARKETING & CREATIVITY
13918	OSTLING, ELSA B

N CALIFORNIA AVE

2005

523	ARREOLA, J
526	ARTEAGA, MARIA D
529	ARAGONEZ, RAMONA R
534	OCCUPANT UNKNOWN,
535	TESTRO, PHILLIP G
540	CAMARILLO, DOLORES P
602	OVERHOLT, MARIANNE
608	MELENDEZ, MILTON A
614	CASTELLANOS, ERICK L
620	GUERRA, RICK
626	MARTINEZ, ROBERT E
632	SANCHEZ, RICHARD
635	HACIENDA LPNT UNIFIED SCHOOL DISTRIC
	TEMPLE ACAMEDY
638	ORDAZ, JESUS
644	HERNANDEZ, ALBERT
650	APANA, JEANIE
656	PAZ, BENJAMIN L
662	MENESES, ANTHONY
668	REYES, ARTURO

CALIFORNIA AVE**2000**

520	GUZMAN, ROBERT W
523	OCCUPANT UNKNOWN,
526	RENDON, G
534	CARLOS, JOAQUIN T
535	MEIJER, C C
540	MOORE, GLORIA
608	FERNANDEZ, LUCIO
614	CASTELLANOS, ERICK L
620	OCCUPANT UNKNOWN,
632	SANTANA, JESUS
638	ORDAZ, JESUS
644	OSUNA, JOSE A
662	MENESES, ANTHONY
668	OCCUPANT UNKNOWN,
702	URIBE, WILLIAM J
708	VILLAFAN, CLAUDIA

GIORDANO ST 2000

13924	VANAPITAK, THONG
13929	SEQUEIDA, DARIO
13936	CASILLAS, AMELIA
13941	OCCUPANT UNKNOWN,
13942	FUJITA, KANAME T
13947	LOPEZ, RALPH J
14902	THORPE, ARTHUR C
14918	LICON, PITA M
	VARGAS, RUBY
14919	PEREZ, ARMANDO
14930	CUEVAS, SELENE E
14944	REDING, MANUEL M
14945	GUTIERREZ, URIEL
	LOPEZ, TERESA

CALIFORNIA AVE**1995**

456	STEELE, PAUL
508	ROJO, F
511	OCCUPANT UNKNOWNN
517	OCCUPANT UNKNOWNN
526	OCCUPANT UNKNOWNN
534	FRAZER, JON
632	HERNANDEZ, CESAR R
635	TEMPLE ELEMENTARY SCHOOL
644	SALDIVAR, LETICIA
650	OCCUPANT UNKNOWNN
668	APANA, GEORGE
702	GUINN, EDWARD K
705	FERNANDEZ, E
708	OCCUPANT UNKNOWNN

GIORDANO AVE 1995

14902 THORPE, ARTHUR C
14918 OCCUPANT UNKNOWNN
14919 CASTILLO, JOHN
14930 OCCUPANT UNKNOWNN
14944 HERNANDEZ, RAUL

GIORDANO ST 1995

13929	SEQUEIDA, DARIO A
13930	GARCIA, JOSE M
	GONZALES, LOUIS
	MONTES, R
13935	OCCUPANT UNKNOWNN
13941	OCCUPANT UNKNOWNN
13942	FUJITA, KANAME T
13947	OCCUPANT UNKNOWNN
14956	ABRAM, RICKY
	PARKER, GLORIA L
14957	SPAULDING, JAMES D
14972	APODACA, DANIEL
14984	HITA, VICTOR
14985	CORTINAS, A
15135	BELTRAN, J

E GIORDANO ST 1992

13912 RIVNEY, A
13918 OSTLING, ELSA B
13941 PENA, FRANK
13942 FUJITA, KANAME T
13947 LOPEZ, RALPH JR
13948 MORRIS, NADON
14902 THORPE, ARTHUR C
14919 CASTILLO, JOHN
14930 CARR, MICHAEL
14956 ABRAM, SHIRLEY
15100 SPARKS FRED M JR HI
15205 GALLEGOS, RAFAEL

N CALIFORNIA AVE**1992**

250	CAMPO MEXICAN FOODS
329	ORTEGA, RAUL V
330	HACIENDA SC NELSON
	NELSON BOBBY SOX
	NELSON, BOBBY S
403	GIRON, CELINA
437	KNIGHT, SHIRLEY
520	GUZMAN, RAMONA
635	TEMPLE ELEM SCHOOL
668	APANA, GEORGE
708	FERNANDEZ, MARIA
720	CARIAGA, S Q
750	JOHNSON, BUDDY
756	MARTINEZ, JESUS
757	REYES, EDWIN

CALIFORNIA AVE

1987

447	XXXX	00	
450	XXXX	00	
511	XXXX	00	
520	XXXX	00	
523	SANCHEZ Cruz	333-4171	4
526	AVILES Alfredo	918-4595	4

CALIFORNIA AVE 1987

..CALIFORNIA AV N		91744 CONT..	
620	XXXX	00	
632	XXXX	00	
635	★NACIENDA SC TEMPLE	918-8351	6
638	RAMOS Jose Jesus	917-3077	6
658	APANA Cao	918-6967	2
720	CARIAGA Saturnino O	918-4914	2
750	JOHNSON Buddy	918-4692	3
756	MARTINEZ Jesus	918-4794	2
762	MILLER Geo A Jr	918-6738	2

GIORDANO ST 1987

13930	XXXX	00	
13941	PENA Frank	918-4380	0
13942	FUJITA Kaname Tom	918-D597	0
13947	LOPEZ Ralph Jr	918-6635	0
13948	MORRIS Nadon	918-0869	0
13954	XXXX	00	

ZIP CODE 91744

14630	★ LA CO PARKS	918-7000	2
14902	THONPE Arthur C	918-6930	2
14918	FEAGINS Ruby	918-5012	2
	LICON Ruby	918-3182	6
	LICON Ruby	918-5012	+7
	VARGAS David	918-6012	3
14919	CASTILLO John	918-1129	4
14930	XXXX	00	
14944	HADLEY Leonard J	918-4260	2
14945	MOCTEZUMA Cesar	918-9905	+7

CALIFORNIA AVE 1982

447	KEASH GREGORY	968-7583	+2
450	GUIDO RICARDO	968-1986	+2
511	LEMING THOS	330-8661	1
514	BEDASHI ALLAN	918-7153	+2
520	OCHOA ARTHUR	918-3778	+2
526	VONDERSAAR MARK	918-4595	+2
620	XXXX	00	
632	HALE RONNIE	918-4189	+2
638	STRANSKY GEO A	918-4077	+2
668	APANA GEO	918-6967	+2
720	CARIAGA SATURNINO O	918-4914	+2
750	JOHNSON BUDDY	968-6292	3
756	MARTINEZ JESUS	918-4794	+2
762	MILLER GEO A JR	918-6738	+2

GIORDANO ST 1982

13935	DAMPF JOS W	918-0837	0
13941	PENA FRANK	918-4380	0
13942	FUJITA KANAME TOM	918-0697	0
13947	LOPEZ RALPH JR	918-6635	0
13948	MORRIS NADON	918-0869	0
13954	XXXX	00	

ZIP CODE 91744

14830	LACO PK DIAMOND PK	918-7008	+2
14902	THORPE ARTHUR C	918-6930	+2
14918	FEAGINS RUBY	918-5012	+2
	LICON RUBY	918-3182	+2
	LICON RUBY	918-5012	+2
	VARGAS DAVID	918-5050	+2
14919	DALE RANDALL W	918-3669	+2
14930	XXXX	00	
14944	HADLEY LEONARD J	918-4260	+2
14945	XXXX	00	
14957	XXXX	00	

CALIFORNIA AVE

1976

514	WELLMAN JAMES	968-3208+6
520	OCHOA ARTHUR	330-6928 5
523	SAX LEO	333-7700
529	XXXX	00
534	MUNOZ ROBERTO	333-0926 5
535	XXXX	00
602	XXXX	00
614	XXXX	00
620	LEDUC ROBT	330-8474 4
632	HALE RONNIE	333-7709
638	ZAHARIADES GARY	333-6121
644	ZAMUDIO HECTOR A	968-8002 5
650	XXXX	00
656	WEEKS EVERETT K	336-5652
662	MUNOZ TRINIDAD	333-3439
668	APANA GEO	330-8577

GIORDANO ST 1976

13935	DAMPF JOSEPH W	336-4027 3
13941	XXXX	00
13942	FUJITA KANAME T	336-0187
13947	MORSE F E	336-6629
13948	WIENKE GORDON D	336-4189
13954	RAMIREZ PEDRO	333-6452 3

ZIP CODE 91744 LA PUENTE

14902	THORPE ARTHUR C	336-8410
14919	XXXX	00
14930	CARMONA ROBT	333-0097+6
14944	HADLEY LEONARD J	333-6780
14945	XXXX	00
14957	SPAULDING JAMES D	333-0631

CALIFORNIA AVE 1973

459	GUTIERREZ	LOUIS M	333-3344	
471	RODRIGUEZ	E	330-2873	2
	RODRIGUEZ	ROBT	330-2873	
508	XXXX		00	

CALIFORNIA AVE

1973

..CALIFORNIA	91744 CONT..
523 SAX LEO	333-7700
529 ARAGONEZ H MRS	333-3932
535 XXXX	00
602 XXXX	00
614 SONNENBURG DENNIS	336-8589
620 DIXON RACHEL	330-4782+3
632 HALE RONNIE	333-7709
638 ZAHARIADES GARY	333-6121
650 XXXX	00
656 WEEKS EVERETT K	336-5652
662 MUNOZ TRINIDAD	333-3439
668 APANA GEO	330-8577
702 GONZALES THOS	330-2108 2

GIORDANO ST 1973

13935	DAMPF JOSEPH W	336-4027+3
13941*	DU BAR PROGRAMMING	968-6161 2
13942	FUJITA KANAME T	336-0187
13947	MORSE F E	336-6629
13948	WIENKE GORDON D	336-4189
13954	RAMIREZ PEDRO	333-6452+3

ZIP CODE 91744 LA PUENTE

14902	THORPE ARTHUR C	336-8410
14919*	FREEWAY AUTO CLINIC	333-7411+3
14930	XXXX	00
14944	HADLEY LEONARD J	333-6780
14945	FRANCO JOE	968-6130+3
	FRANCO MERNA	968-6130+3
	MURO MADALINE	330-9451+3
14957	SPAULDING JAS D	333-0631

CALIFORNIA AVE 1969

523 Sax Leo @ 3-7700

526 Hovland R E @

529 Aragonez R M @ 3-3932

534 Longville A C @

535 Meijer H D @ 3-4214

540 Policarpio M R @ 3-4476

Temple Intersects

602 Pigott B J @

608 Kellogg R L @ 6-9636

614 Sonnenburg D J @ 6-8589

620 Dixon Rachel Mrs @
0-4782

626 Refused

632 Hale R L @ 3-7709

635 Temple School 3-2201

638 Zahairades Gary @ 3-6121

644 Taylor M A @ 6-4381

650 Riedl B E @ 3-5745

656 Weeks E K @ 6-5652

662 Vacant

668 Apana Geo 0-8577

702 Vacant

GIORDANO ST 1969

13936 Prather S N ©

13941 Dubin J L

13942 Fujita K T © 6-0187

13947 Morse F E © 6-6629

13948 Wienke G D © 6-4189

13954 Ramirez Pete © 3-6452

Willow Av intersects

(Not open to California Av)

14902 Thorpe A C © 6-8410

14918 Mitchel P J

14919 Holman B G 968-1389

14930 Saltmarsh Michl

968-2785

14944 Hadley L J © 3-6780

14945 Ohr J A ©

CALIFORNIA AVE 1964

523 Sax Leo © 3-7700
526 Hovland R E ©
529 Aragonese R M © 3-3932
534 Longville A C © 3-6189
535 Meijer H A D © 3-4214
540 Hoertner Florian 6-0717
Temple intersects
602 Pigott B J © 3-9204
608 Kellogg R L © 6-9636
614 Sonnenburg D J © 6-8589
620 Dixon Rachel 0-4782
626 No Listing
632 McClinton J C © 3-8221
635 Temple School 3-2201
638 Reed D E © 3-9755
644 Reid D E © 3-5954
650 Riedl B E © 3-5745
656 Weeks E K © 6-5652
662 Morris G Y © 3-2666
668 Kauble D W © 0-2547
702 Juarez J M © 6-2158

GIORDANO ST 1964

13936 Prather S N ☉
13941 Dubin Judith Mrs ☉
13942 Cordova Wm ☉ 0-1475
13947 Morse F E ☉ 6-6629
13948 Wlenke G D ☉ 6-4189
13954 Ramirez Pete 3-6452
Willow Av intersects
(Not open to California Av)
14902 Thorpe A C ☉ 6-8410
14918 Feagins L L ☉ 3-5044
14919 No Listing
14930 Carmona J R ☉
14944 Hadley L J ☉ 3-6780
14945 Ohr J A ☉ 3-1034

CALIFORNIA AVE 1961

523 Sax Leo ☉ 3-7700
526 Bonertz F E ☉ 3-5860
529 Aragonez Ralph ☉ 3-3932
534 Frazier K L ☉ 6-4920
535 Meijer H A D ☉ 3-4214
540 Arriola J C ☉
Temple intersects
602 Pigott B J ☉
608 Kellogg R L ☉ 6-9636
614 Sonnenburg D J ☉ 6-8589
620 Wardle W D ☉ 6-8166
626 No Listing
632 McClinton J C ☉ 3-8221
635 Temple School 3-2201
638 Archuleta J G ☉
644 Reid D E ☉
650 Riedl B E ☉ 3-5745
656 Weeks E K ☉ 6-5652
662 Vacant
668 Palazzola V W
702 Webb L K ☉ 6-6988

GIORDANO ST 1961

13936 Parlato Jos • 6-4331

13941 Celaya C J •

13942 Reitz J H • 6-0733

13947 Morse F E • 6-6629

13948 Wienke G D •

13954 Ramirez Pedro •

Willow Av intersects

(not open to California Av)

14902 Thorpe A C • 6-8410

14918 Feagins L L • 3-0583

14919 Vacant

14930 Carmona J R •

14944 Hadley L J • 3-6780

14945 Ohr J A • 3-1034

045.05245_635 N California Ave

635 North California Avenue

LA Puente, CA 91744

Inquiry Number: 6274397.4

November 19, 2020

EDR Historical Topo Map Report

with QuadMatch™



6 Armstrong Road, 4th floor
Shelton, CT 06484
Toll Free: 800.352.0050
www.edrnet.com

EDR Historical Topo Map Report

11/19/20

Site Name:

045.05245_635 N California Av
635 North California Avenue
LA Puente, CA 91744
EDR Inquiry # 6274397.4

Client Name:

EFI Global Inc.
5261 West Imperial Highway
Los Angeles, CA 90045
Contact: Susana Corletto



EDR Topographic Map Library has been searched by EDR and maps covering the target property location as provided by EFI Global Inc. were identified for the years listed below. EDR's Historical Topo Map Report is designed to assist professionals in evaluating potential liability on a target property resulting from past activities. EDR's Historical Topo Map Report includes a search of a collection of public and private color historical topographic maps, dating back to the late 1800s.

Search Results:**Coordinates:**

P.O.#	NA	Latitude:	34.038563 34° 2' 19" North
Project:	045.05245	Longitude:	-117.963434 -117° 57' 48" West
		UTM Zone:	Zone 11 North
		UTM X Meters:	411067.61
		UTM Y Meters:	3766850.33
		Elevation:	315.00' above sea level

Maps Provided:

2012	1897
1981	1894
1972	
1966	
1953	
1927	
1904	
1898	

Disclaimer - Copyright and Trademark Notice

This Report contains certain information obtained from a variety of public and other sources reasonably available to Environmental Data Resources, Inc. It cannot be concluded from this Report that coverage information for the target and surrounding properties does not exist from other sources. NO WARRANTY EXPRESSED OR IMPLIED, IS MADE WHATSOEVER IN CONNECTION WITH THIS REPORT. ENVIRONMENTAL DATA RESOURCES, INC. SPECIFICALLY DISCLAIMS THE MAKING OF ANY SUCH WARRANTIES, INCLUDING WITHOUT LIMITATION, MERCHANTABILITY OR FITNESS FOR A PARTICULAR USE OR PURPOSE. ALL RISK IS ASSUMED BY THE USER. IN NO EVENT SHALL ENVIRONMENTAL DATA RESOURCES, INC. BE LIABLE TO ANYONE, WHETHER ARISING OUT OF ERRORS OR OMISSIONS, NEGLIGENCE, ACCIDENT OR ANY OTHER CAUSE, FOR ANY LOSS OF DAMAGE, INCLUDING, WITHOUT LIMITATION, SPECIAL, INCIDENTAL, CONSEQUENTIAL, OR EXEMPLARY DAMAGES. ANY LIABILITY ON THE PART OF ENVIRONMENTAL DATA RESOURCES, INC. IS STRICTLY LIMITED TO A REFUND OF THE AMOUNT PAID FOR THIS REPORT. Purchaser accepts this Report "AS IS". Any analyses, estimates, ratings, environmental risk levels or risk codes provided in this Report are provided for illustrative purposes only, and are not intended to provide, nor should they be interpreted as providing any facts regarding, or prediction or forecast of, any environmental risk for any property. Only a Phase I Environmental Site Assessment performed by an environmental professional can provide information regarding the environmental risk for any property. Additionally, the information provided in this Report is not to be construed as legal advice.

Copyright 2020 by Environmental Data Resources, Inc. All rights reserved. Reproduction in any media or format, in whole or in part, of any report or map of Environmental Data Resources, Inc., or its affiliates, is prohibited without prior written permission.

EDR and its logos (including Sanborn and Sanborn Map) are trademarks of Environmental Data Resources, Inc. or its affiliates. All other trademarks used herein are the property of their respective owners.

Topo Sheet Key

This EDR Topo Map Report is based upon the following USGS topographic map sheets.

2012 Source Sheets



Baldwin Park
2012
7.5-minute, 24000

1981 Source Sheets



Baldwin Park
1981
7.5-minute, 24000
Aerial Photo Revised 1978

1972 Source Sheets



Baldwin Park
1972
7.5-minute, 24000
Aerial Photo Revised 1972

1966 Source Sheets



Baldwin Park
1966
7.5-minute, 24000
Aerial Photo Revised 1964

Topo Sheet Key

This EDR Topo Map Report is based upon the following USGS topographic map sheets.

1953 Source Sheets



Baldwin Park
1953
7.5-minute, 24000
Aerial Photo Revised 1952

1927 Source Sheets



Puente
1927
7.5-minute, 24000

1904 Source Sheets



Pomona
1904
15-minute, 62500

1898 Source Sheets



Pomona
1898
15-minute, 62500

Topo Sheet Key

This EDR Topo Map Report is based upon the following USGS topographic map sheets.

1897 Source Sheets



Pomona
1897
15-minute, 62500

1894 Source Sheets



Pomona
1894
15-minute, 62500

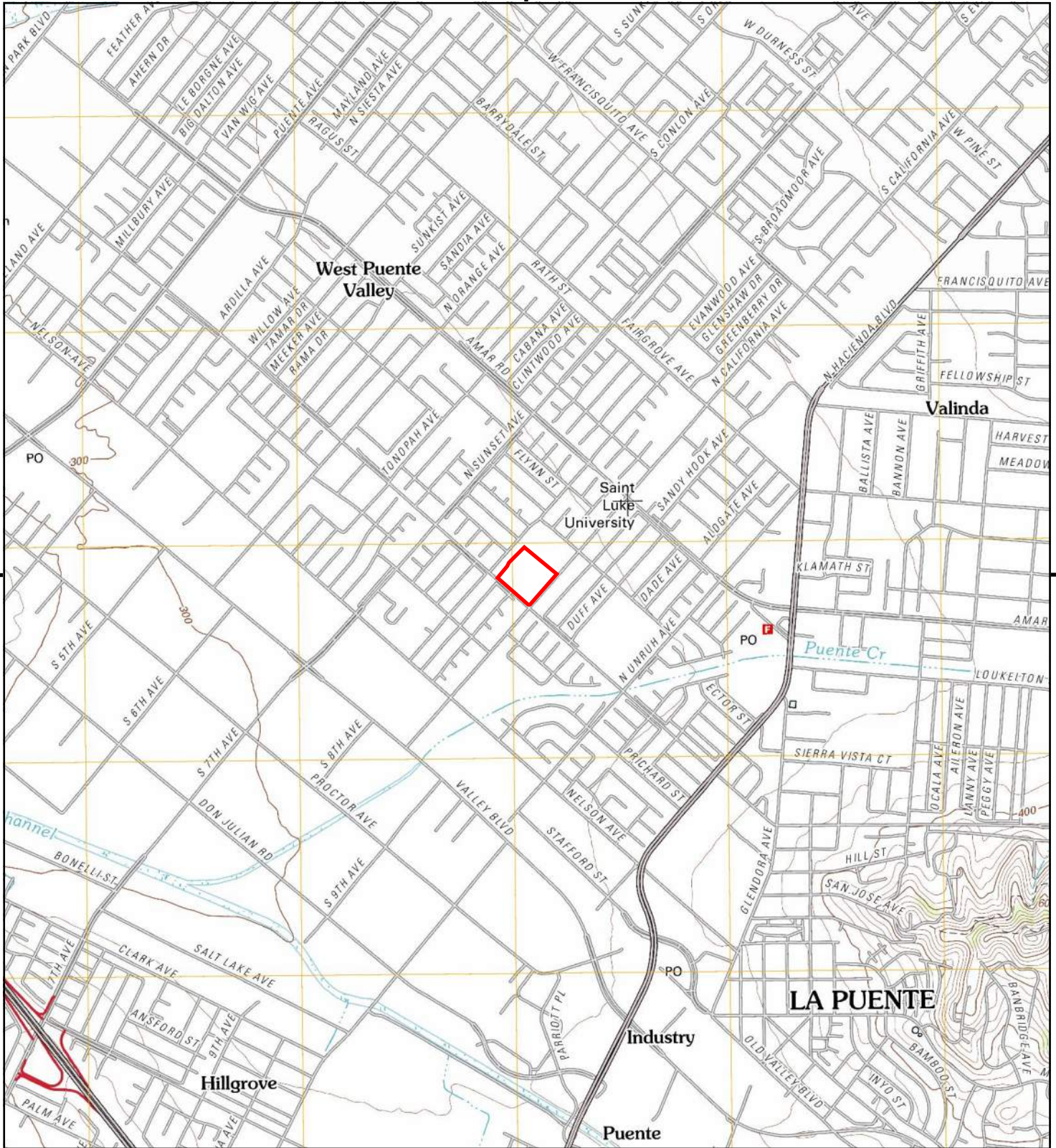

This report includes information from the following map sheet(s).

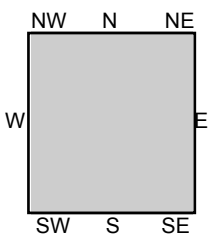

TP, Baldwin Park, 2012, 7.5-minute

SITE NAME: 045.05245_635 N California Ave
 ADDRESS: 635 North California Avenue
 LA Puente, CA 91744
 CLIENT: EFI Global Inc.



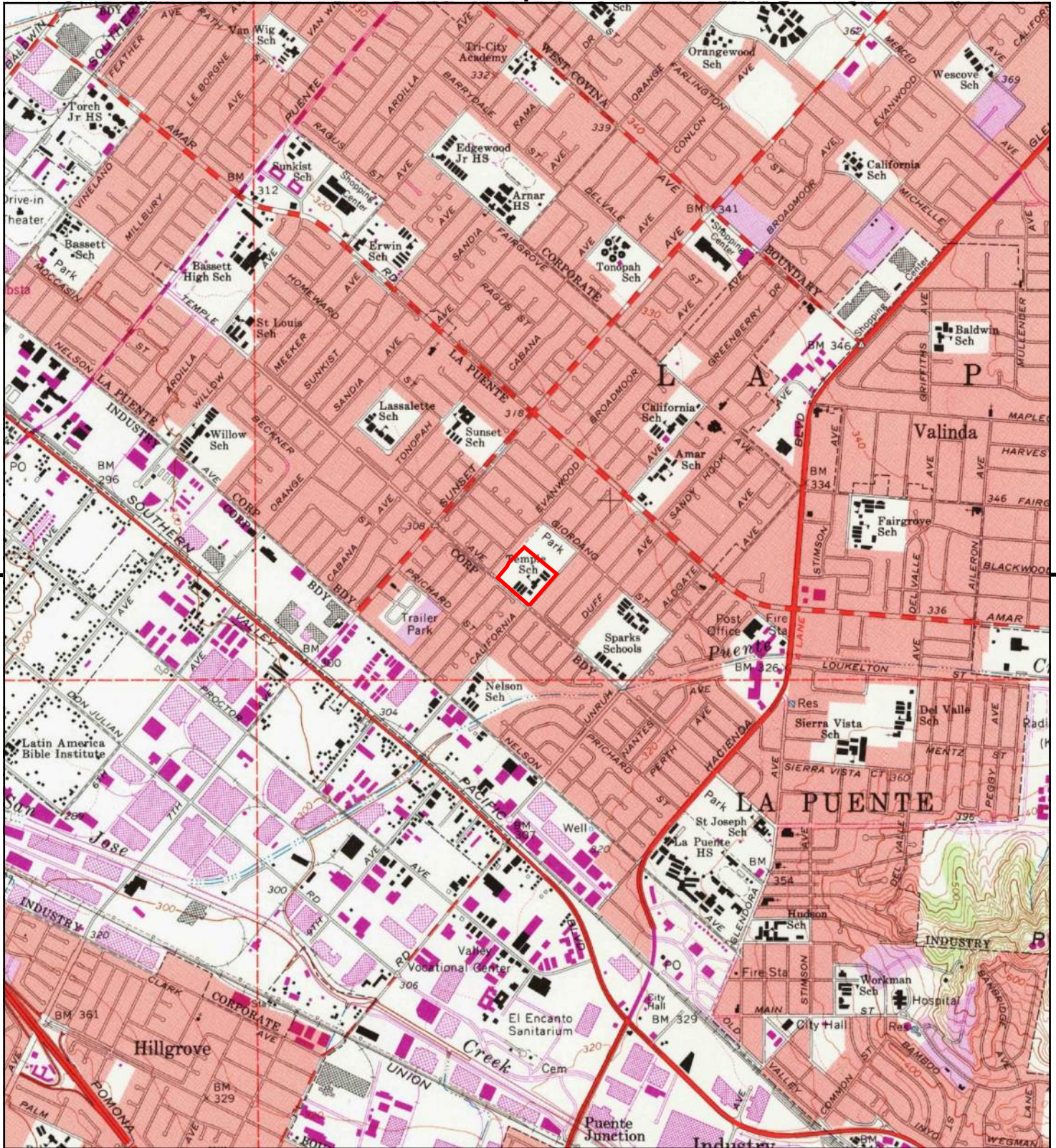

This report includes information from the following map sheet(s).



TP, Baldwin Park, 1981, 7.5-minute

SITE NAME: 045.05245_635 N California Ave
 ADDRESS: 635 North California Avenue
 LA Puente, CA 91744
 CLIENT: EFI Global Inc.



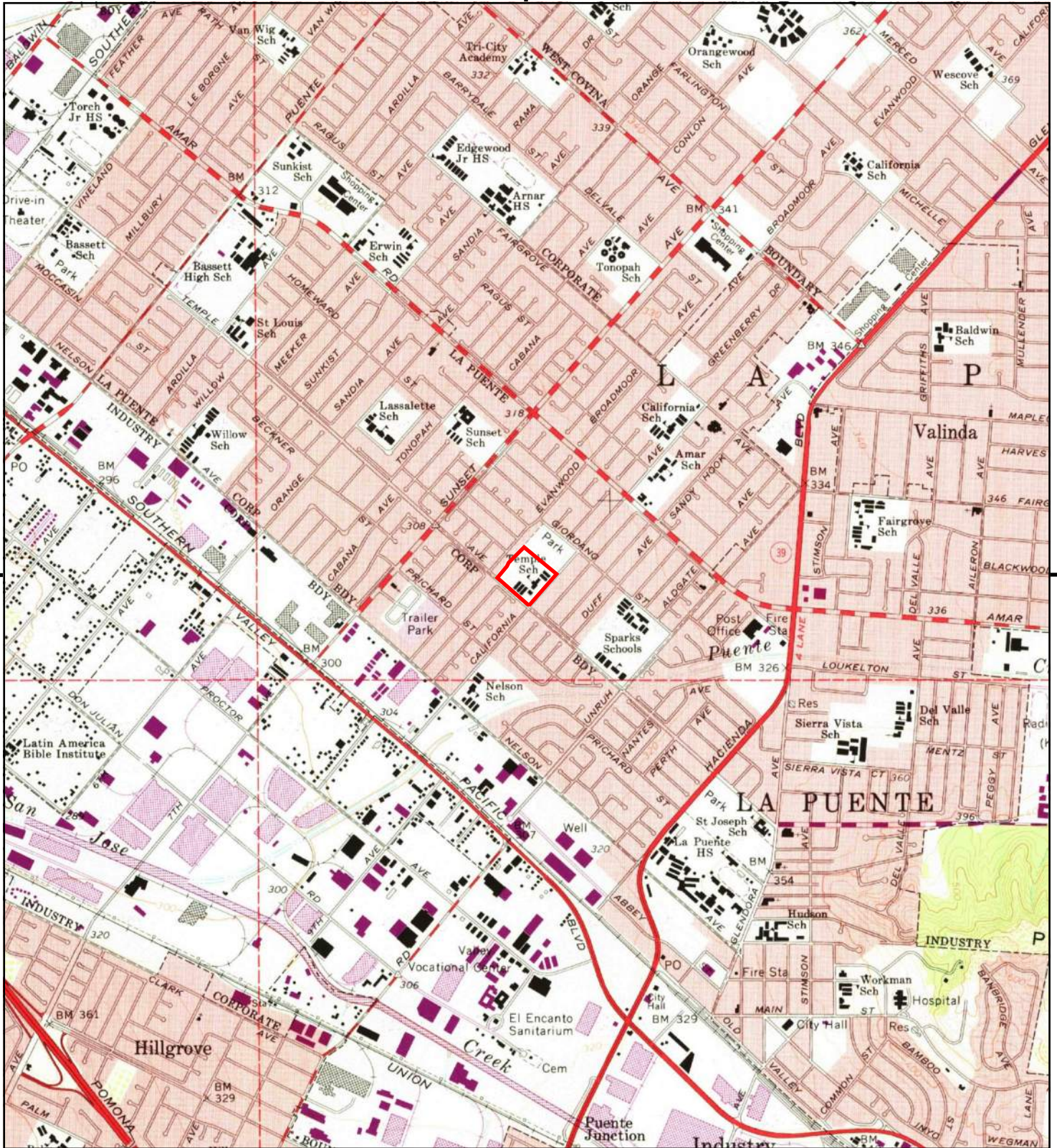

This report includes information from the following map sheet(s).



TP, Baldwin Park, 1972, 7.5-minute

SITE NAME: 045.05245_635 N California Ave
ADDRESS: 635 North California Avenue
LA Puente, CA 91744
CLIENT: EFI Global Inc.



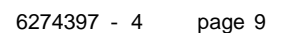

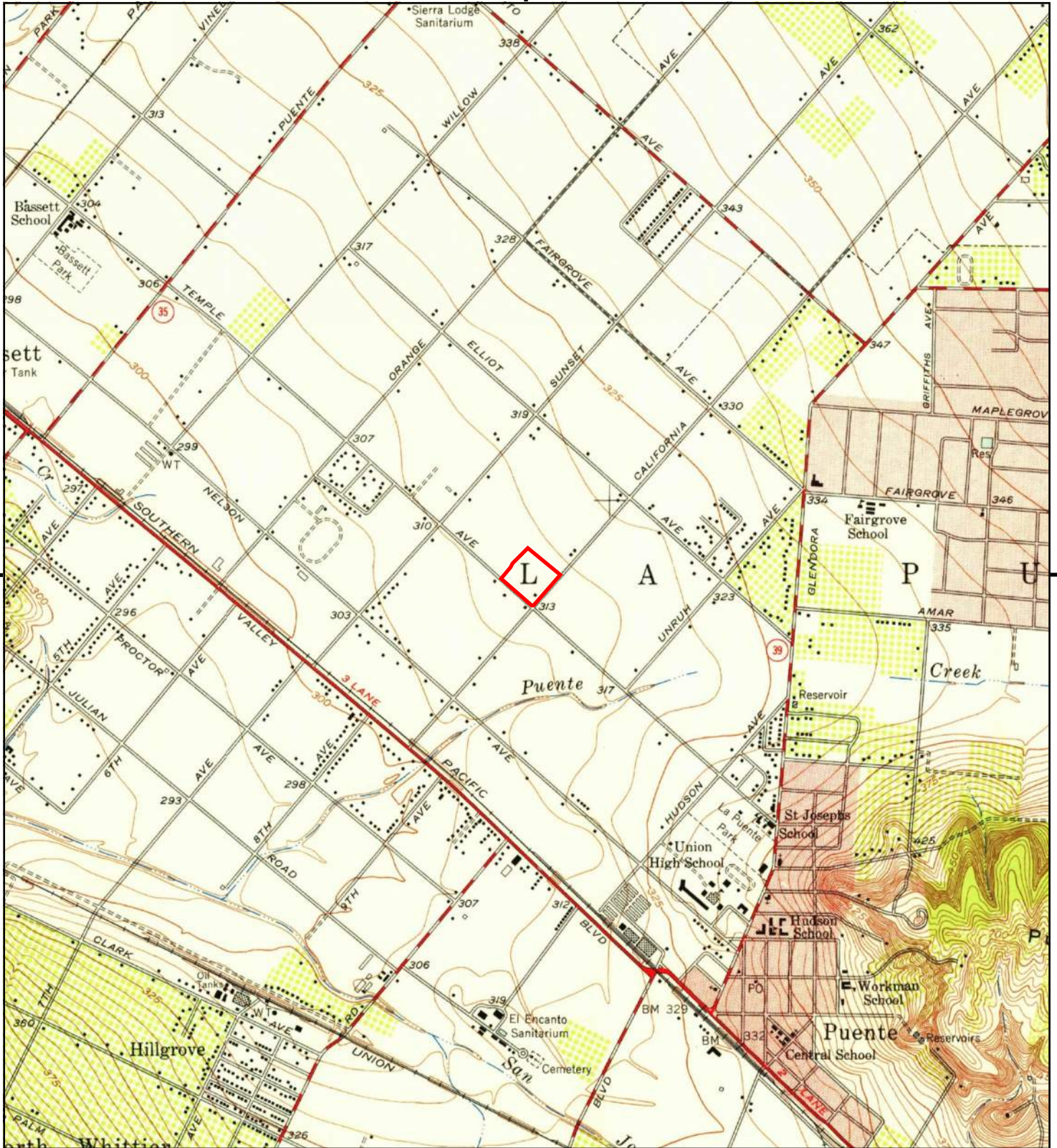

This report includes information from the following map sheet(s).



TP, Baldwin Park, 1953, 7.5-minute

SITE NAME: 045.05245_635 N California Ave
 ADDRESS: 635 North California Avenue
 LA Puente, CA 91744
 CLIENT: EFI Global Inc.



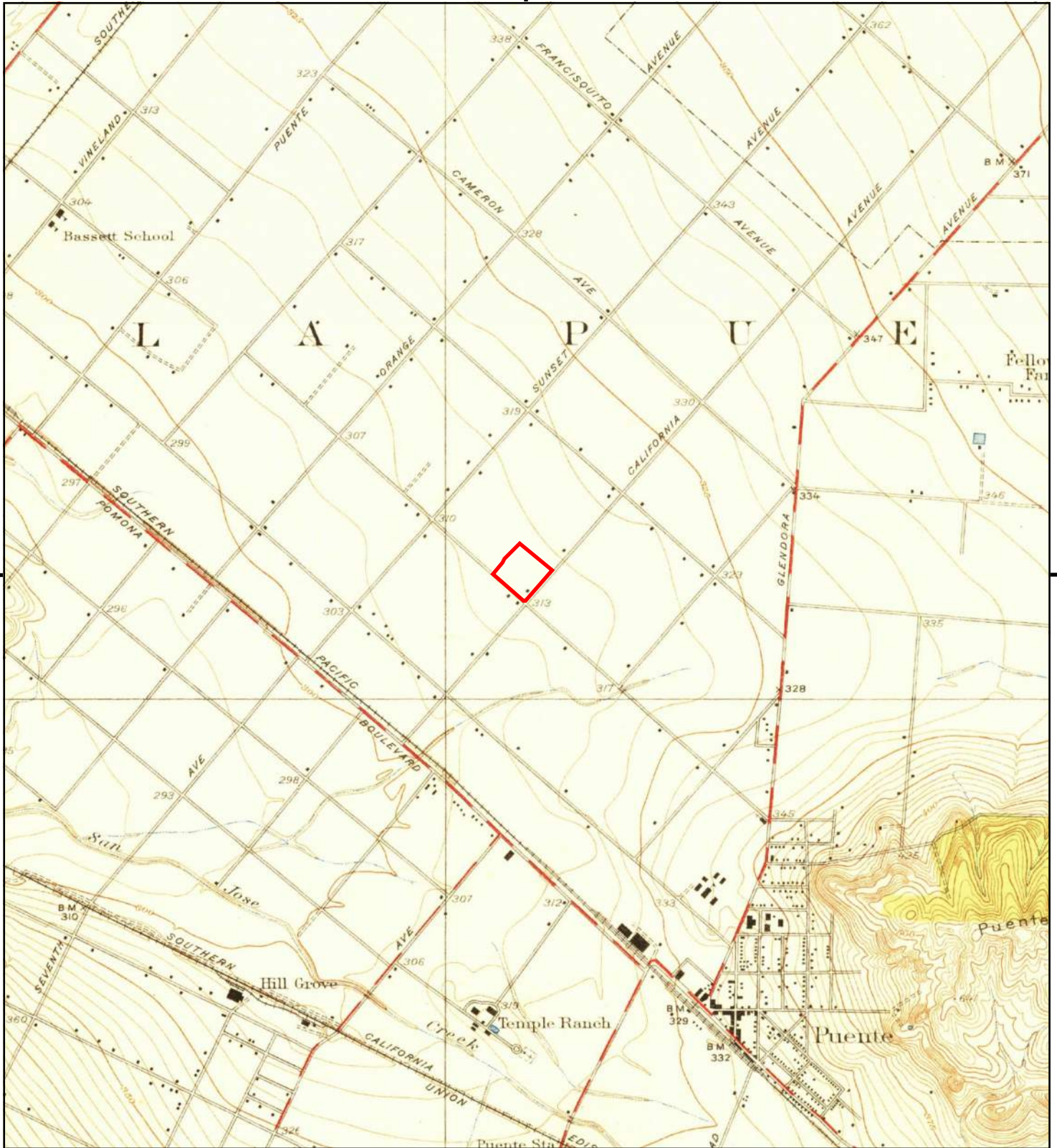

This report includes information from the following map sheet(s).



TP, Puente, 1927, 7.5-minute

SITE NAME: 045.05245_635 N California Ave
 ADDRESS: 635 North California Avenue
 LA Puente, CA 91744
 CLIENT: EFI Global Inc.



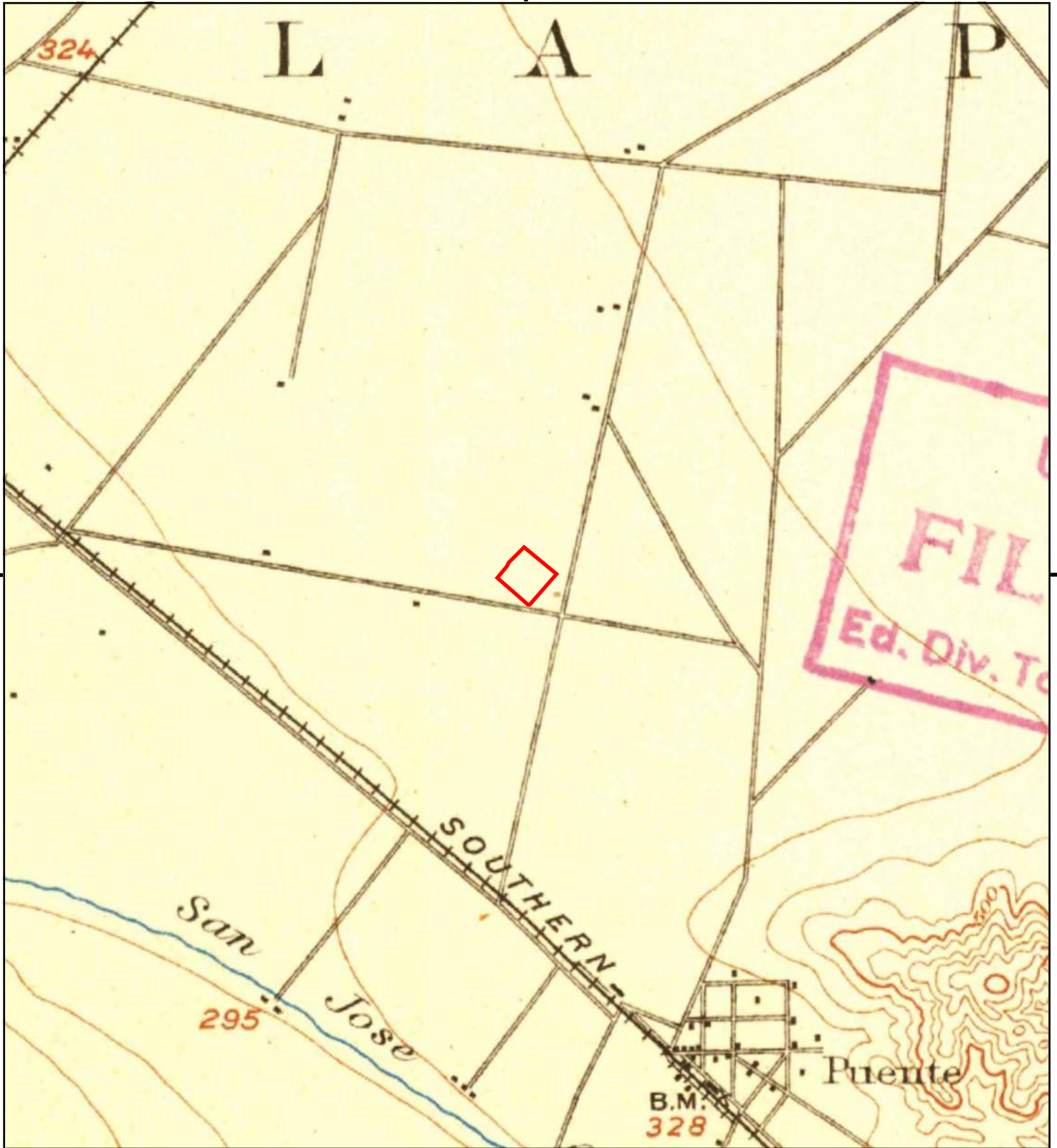

This report includes information from the following map sheet(s).



TP, Pomona, 1904, 15-minute

SITE NAME: 045.05245_635 N California Ave
 ADDRESS: 635 North California Avenue
 LA Puente, CA 91744
 CLIENT: EFI Global Inc.



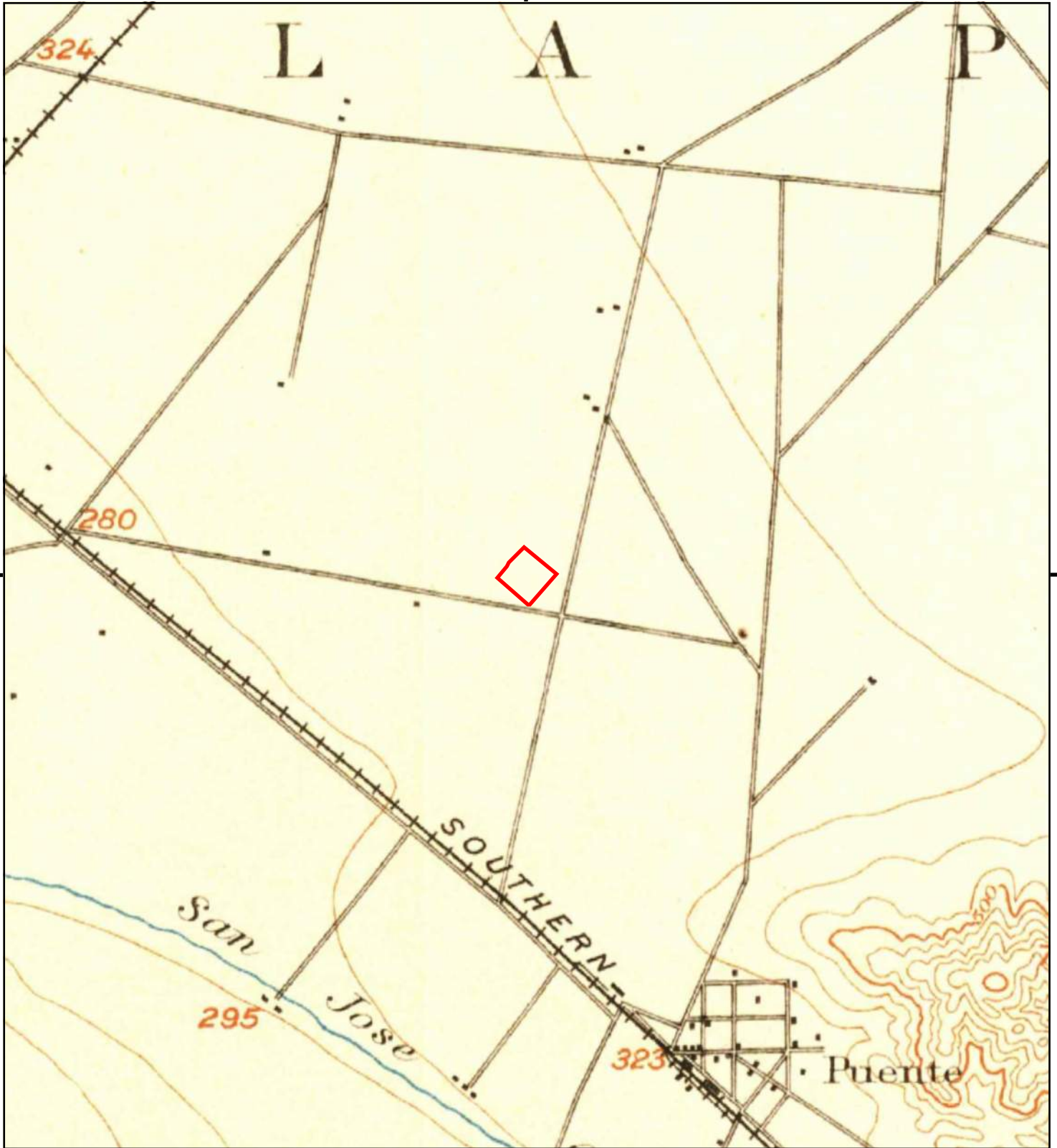

This report includes information from the following map sheet(s).



TP, Pomona, 1898, 15-minute

SITE NAME: 045.05245_635 N California Ave
 ADDRESS: 635 North California Avenue
 LA Puente, CA 91744
 CLIENT: EFI Global Inc.



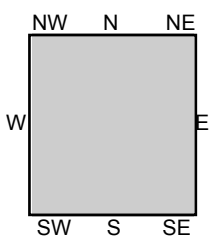
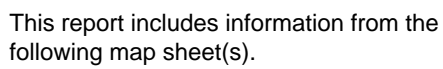

SITE NAME: 045.05245_635 N California Ave
ADDRESS: 635 North California Avenue
LA Puente, CA 91744
CLIENT: EFI Global Inc.



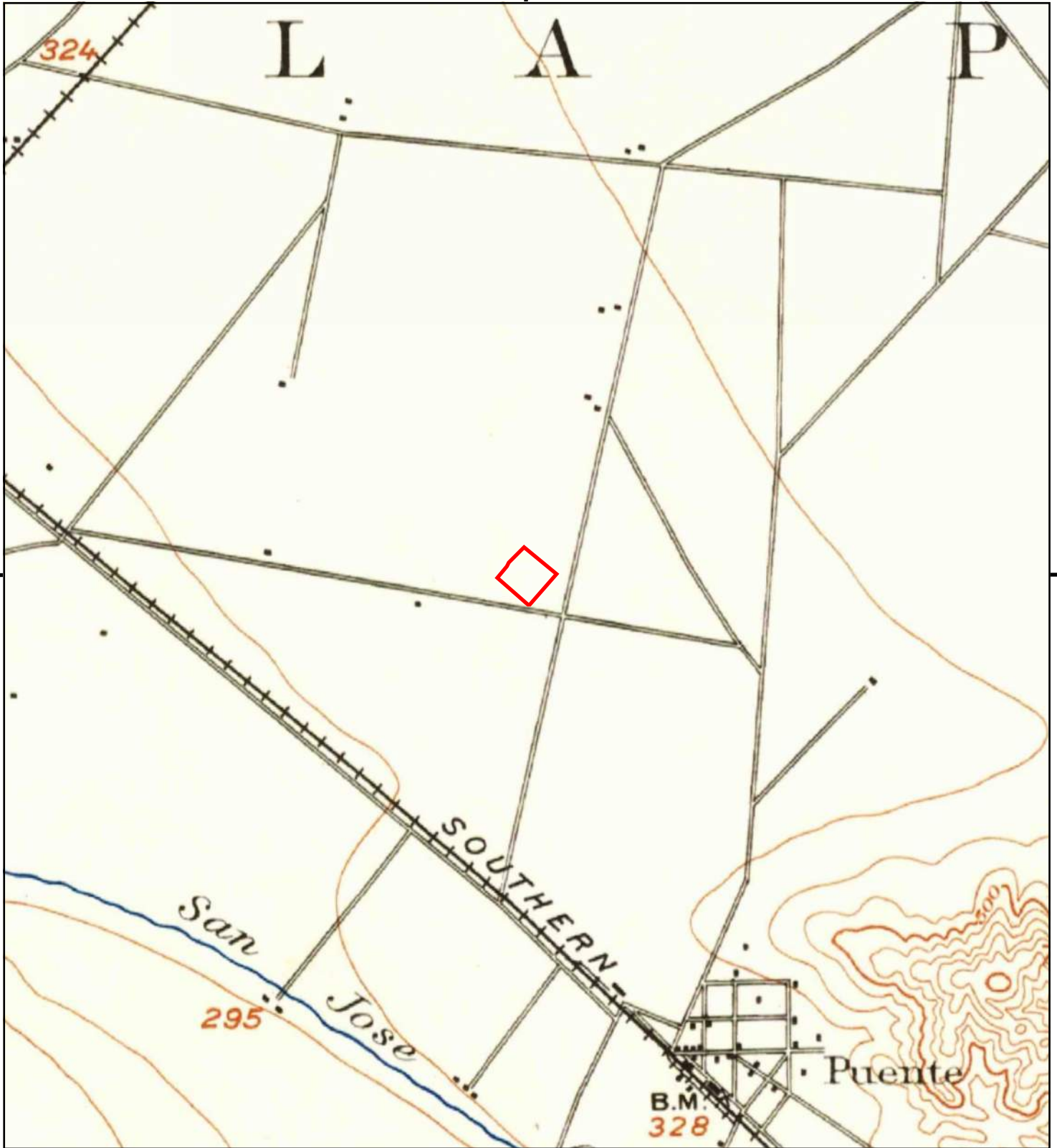

This report includes information from the following map sheet(s).



TP, Pomona, 1894, 15-minute

SITE NAME: 045.05245_635 N California Ave
 ADDRESS: 635 North California Avenue
 LA Puente, CA 91744
 CLIENT: EFI Global Inc.





045.05245_635 N California Ave

635 North California Avenue

LA Puente, CA 91744

Inquiry Number: 6274397.3

November 19, 2020

Certified Sanborn® Map Report



6 Armstrong Road, 4th floor
Shelton, CT 06484
Toll Free: 800.352.0050
www.edrnet.com

Certified Sanborn® Map Report

11/19/20

Site Name:

045.05245_635 N California Av
635 North California Avenue
LA Puente, CA 91744
EDR Inquiry # 6274397.3

Client Name:

EFI Global Inc.
5261 West Imperial Highway
Los Angeles, CA 90045
Contact: Susana Corletto



The Sanborn Library has been searched by EDR and maps covering the target property location as provided by EFI Global Inc. were identified for the years listed below. The Sanborn Library is the largest, most complete collection of fire insurance maps. The collection includes maps from Sanborn, Bromley, Perris & Browne, Hopkins, Barlow, and others. Only Environmental Data Resources Inc. (EDR) is authorized to grant rights for commercial reproduction of maps by the Sanborn Library LLC, the copyright holder for the collection. Results can be authenticated by visiting www.edrnet.com/sanborn.

The Sanborn Library is continually enhanced with newly identified map archives. This report accesses all maps in the collection as of the day this report was generated.

Certified Sanborn Results:

Certification # CA6D-4EAA-B0B8

PO # NA

Project 045.05245

UNMAPED PROPERTY

This report certifies that the complete holdings of the Sanborn Library, LLC collection have been searched based on client supplied target property information, and fire insurance maps covering the target property were not found.



Sanborn® Library search results

Certification #: CA6D-4EAA-B0B8

The Sanborn Library includes more than 1.2 million fire insurance maps from Sanborn, Bromley, Perris & Browne, Hopkins, Barlow and others which track historical property usage in approximately 12,000 American cities and towns. Collections searched:

- ☒ Library of Congress
- ☒ University Publications of America
- ☒ EDR Private Collection

The Sanborn Library LLC Since 1866™

Limited Permission To Make Copies

EFI Global Inc. (the client) is permitted to make up to FIVE photocopies of this Sanborn Map transmittal and each fire insurance map accompanying this report solely for the limited use of its customer. No one other than the client is authorized to make copies. Upon request made directly to an EDR Account Executive, the client may be permitted to make a limited number of additional photocopies. This permission is conditioned upon compliance by the client, its customer and their agents with EDR's copyright policy; a copy of which is available upon request.

Disclaimer - Copyright and Trademark Notice

This Report contains certain information obtained from a variety of public and other sources reasonably available to Environmental Data Resources, Inc. It cannot be concluded from this Report that coverage information for the target and surrounding properties does not exist from other sources. NO WARRANTY EXPRESSED OR IMPLIED, IS MADE WHATSOEVER IN CONNECTION WITH THIS REPORT. ENVIRONMENTAL DATA RESOURCES, INC. SPECIFICALLY DISCLAIMS THE MAKING OF ANY SUCH WARRANTIES, INCLUDING WITHOUT LIMITATION, MERCHANTABILITY OR FITNESS FOR A PARTICULAR USE OR PURPOSE. ALL RISK IS ASSUMED BY THE USER. IN NO EVENT SHALL ENVIRONMENTAL DATA RESOURCES, INC. BE LIABLE TO ANYONE, WHETHER ARISING OUT OF ERRORS OR OMISSIONS, NEGLIGENCE, ACCIDENT OR ANY OTHER CAUSE, FOR ANY LOSS OF DAMAGE, INCLUDING, WITHOUT LIMITATION, SPECIAL, INCIDENTAL, CONSEQUENTIAL, OR EXEMPLARY DAMAGES. ANY LIABILITY ON THE PART OF ENVIRONMENTAL DATA RESOURCES, INC. IS STRICTLY LIMITED TO A REFUND OF THE AMOUNT PAID FOR THIS REPORT. Purchaser accepts this Report "AS IS". Any analyses, estimates, ratings, environmental risk levels or risk codes provided in this Report are provided for illustrative purposes only, and are not intended to provide, nor should they be interpreted as providing any facts regarding, or prediction or forecast of, any environmental risk for any property. Only a Phase I Environmental Site Assessment performed by an environmental professional can provide information regarding the environmental risk for any property. Additionally, the information provided in this Report is not to be construed as legal advice. Copyright 2020 by Environmental Data Resources, Inc. All rights reserved. Reproduction in any media or format, in whole or in part, of any report or map of Environmental Data Resources, Inc., or its affiliates, is prohibited without prior written permission.

EDR and its logos (including Sanborn and Sanborn Map) are trademarks of Environmental Data Resources, Inc. or its affiliates. All other trademarks used herein are the property of their respective owners.

APPENDIX V

REGULATORY AGENCY FILE

REVIEWS

Corletto, Susana

From: Corletto, Susana
Sent: Thursday, November 19, 2020 1:34 PM
To: RB4-PublicRecords@waterboards.ca.gov
Subject: Public Records Request

Hello,

This firm is performing a Phase I Environmental Site Assessment for the property located at the following address:

635 North California Avenue, La Puente, California 91744

We are requesting any information from your department pertaining to the above property.

Please feel free to contact me with any questions or concerns. Thank you for your assistance with this information.

Best regards,

Susana Corletto | Project Manager
EFI Global, Inc.
Los Angeles, CA
CELL 310.425.6087
CSLB License #: 885902
www.efiglobal.com | Caring counts®



Covid-19 Note: EFI Global is fully operational and committed to providing essential services during the COVID-19 outbreak as established by applicable guidelines and supporting critical properties related to healthcare, education, defense, hospitality, and telecom industries, as well as private industry, and the property insurance and real estate finance marketplaces. Many of our professional team are working from home offices and are equipped to manage requests for new assignments and to provide comprehensive on-site services. Our national industrial hygiene division continues to develop best practices and site-specific disinfection protocols for clients with direct physical property impacted from Covid-19. *If you have any needs, please email me or assignaproject@efiglobal.com.*

Arellano, Diana

From: Choi, Younga@Waterboards <Younga.Choi@Waterboards.ca.gov> on behalf of WB-RB4-PublicRecords <RB4-PublicRecords.RB4-PublicRecords@waterboards.ca.gov>
Sent: Monday, November 30, 2020 11:00 AM
To: Corletto, Susana
Cc: Choi, Younga@Waterboards
Subject: RE: Public Records Request Tracking No 2020111909

The Regional Board has reviewed its files and has concluded that it does not have any records that are responsive to your request.

Younga Choi
Associate Governmental Program Analyst, Custodian of Records
Phone: (213)576-6631 / Email: younga.choi@waterboards.ca.gov
Due to the COVID-19 emergency, I am teleworking. The quickest way to reach me is by email.

Public Records and Freedom of Information Act
Rb4-Publicrecords@waterboards.ca.gov

This message, including any attachments, may include privileged, confidential and/or inside information. Any distribution or use of this communication by anyone other than the intended recipient is strictly prohibited and may be unlawful. If you are not the intended recipient, please notify the sender by replying to this message and then delete it from your system.

From: Corletto, Susana <Susana.Corletto@EFIGLOBAL.com>
Sent: Thursday, November 19, 2020 1:34 PM
To: WB-RB4-PublicRecords <RB4-PublicRecords.RB4-PublicRecords@waterboards.ca.gov>
Subject: Public Records Request

EXTERNAL:

Hello,

This firm is performing a Phase I Environmental Site Assessment for the property located at the following address:

635 North California Avenue, La Puente, California 91744

We are requesting any information from your department pertaining to the above property.

Please feel free to contact me with any questions or concerns. Thank you for your assistance with this information.

Best regards,

Susana Corletto | Project Manager
EFI Global, Inc.
Los Angeles, CA
CELL 310.425.6087



Covid-19 Note: Efi Global is fully operational and committed to providing essential services during the COVID-19 outbreak as established by applicable guidelines and supporting critical properties related to healthcare, education, defense, hospitality, and telecom industries, as well as private industry, and the property insurance and real estate finance marketplaces. Many of our professional team are working from home offices and are equipped to manage requests for new assignments and to provide comprehensive on-site services. Our national industrial hygiene division continues to develop best practices and site-specific disinfection protocols for clients with direct physical property impacted from Covid-19. *If you have any needs, please email me or assignaproject@efiglobal.com.*

Any personal data acquired, processed or shared by us will be lawfully processed in line with applicable data protection legislation. If you have any questions regarding how we process personal data refer to our Privacy Notice <https://www.sedgwick.com/global-privacy-policy>. Any communication including this email and files/attachments transmitted with it are confidential and are intended solely for the use of the individual or entity to whom they are addressed. If this message has been sent to you in error, you must not copy, distribute or disclose of the information it contains and you must notify us immediately (contact is within the privacy policy) and delete the message from your system.

Corletto, Susana

From: Corletto, Susana
Sent: Thursday, November 19, 2020 1:35 PM
To: ChatsworthFileRoom@dtsc.ca.gov
Subject: Public Records Request

Hello,

This firm is performing a Phase I Environmental Site Assessment for the property located at the following address:

635 North California Avenue, La Puente, California 91744

We are requesting any information from your department pertaining to the above property.

Please feel free to contact me with any questions or concerns. Thank you for your assistance with this information.

Best regards,

Susana Corletto | Project Manager
EFI Global, Inc.
Los Angeles, CA
CELL 310.425.6087
CSLB License #: 885902
www.efiglobal.com | Caring counts®



Covid-19 Note: EFI Global is fully operational and committed to providing essential services during the COVID-19 outbreak as established by applicable guidelines and supporting critical properties related to healthcare, education, defense, hospitality, and telecom industries, as well as private industry, and the property insurance and real estate finance marketplaces. Many of our professional team are working from home offices and are equipped to manage requests for new assignments and to provide comprehensive on-site services. Our national industrial hygiene division continues to develop best practices and site-specific disinfection protocols for clients with direct physical property impacted from Covid-19. *If you have any needs, please email me or assignaproject@efiglobal.com.*



Jared Blumenfeld
Secretary for
Environmental Protection



Department of Toxic Substances Control

Meredith Williams, Ph.D., Director
9211 Oakdale Avenue
Chatsworth, California 91311



Gavin Newsom
Governor

November 24, 2020

Susana Corletto
EFI Global, Inc.
Susana.Corletto@efiglobal.com

Public Records Request Number: PR3-111920-07
Location: 635 North California Ave., La Puente, CA 91744

Dear Ms. Corletto:

On November 19, 2020 the Department of Toxic Substances Control (DTSC) received your email of the same date requesting records under the Public Records Act. After a thorough review of our files, no site records were found pertaining to the site/facility referenced above.

DTSC's Hazardous Waste Tracking System (HWTS) may have records that pertain to this request. This unit tracks toxic waste generators, transporters (manifests), and disposal facilities. If you are interested in this type of information, it can be identified by accessing the HWTS database at http://hwts.dtsc.ca.gov/report_search.cfm?id=5. If you are interested in retrieving detailed reports, additional charges may apply. Please contact the HWTS unit by email at hwtsreports@dtsc.ca.gov or by phone at (800) 618-6942 for further information. For copies of manifests, please send an email to mcr@dtsc.ca.gov.

DTSC's E-Waste unit may also have records that pertain to this request. "E-Waste" refers to any unwanted [electronic device](#) or Cathode Ray Tube (CRT) and is classified as universal waste. E-Waste frequently contains [hazardous materials](#), predominantly lead and mercury, and is produced by households, businesses, governments, and industries. I have forwarded your Public Records Act request to that unit for further processing. Please contact them by email at electronicwaste@dtsc.ca.gov if you are interested in this information.

Many of our records are available on EnviroStor, an online database that provides non-confidential, public access to DTSC's data management system. It tracks our cleanup, permitting, enforcement, and investigation efforts at hazardous waste facilities and sites with known or suspected contamination issues. EnviroStor is available 24/7, 365 days a year. The data reflects the latest updates as they are entered in the system. Access it from your computer or smartphone, the local library – anywhere Internet access is available. Just go to www.envirostor.dtsc.ca.gov. You'll find a step-by-step tour of EnviroStor under the "How to Use EnviroStor" menu on the website.

If you have any questions or would like further information regarding your request, please contact me at 818-717-6521 or via email at ChatsworthFileRoom@dtsc.ca.gov.

Sincerely,

Robert Hardison
Records Mgt. Asst. Coordinator



Jared Blumenfeld
Secretary for
Environmental Protection



Department of Toxic Substances Control

Meredith Williams, Ph.D., Director
1001 "I" Street
P.O. Box 806
Sacramento, California 95812-0806



Gavin Newsom
Governor

Facility Search Results

Selection Criteria:

Facility:
Search on: Physical Address
Street: california
Zip: 91744
Status: Active and Inactive
Sort Direction: asc
Sorted By: EPA ID
Records Found: 58

EPA ID Number	Name	Address	City	Zip
CAC000708352	1X HACIENDA LA PUENTE USD	CALIFORNIA	LA PUENTE	917440000
CAC000730888	HACIENDA LAPUENTE UNIFIED SCHOOL	330 CALIFORNIA AVE	LA PUENTE	917440000
CAC000750320	1X PUENTE READY MIX	209 NORTH CALIFORNIA	CITY OF INDUSTRY	917440000
CAC000780128	1X PUENTE READY MIX	209 NORTH CALIFORNIA AVENUE	CITY OF INDUSTRY	917440000
CAC000867696	1X BARR LUMBER	127 NORTH CALIFORNIA AVE.	INDUSTRY	917440000
CAC001112984	HACIENDA LA PUENTA SCHOOL DIST/CALIF ELM	CALIFORNIA ELEMENTARY SCHOOL	LA PUENTE	917440000
CAC001133680	HLPUSD = NELSON ELEMENTARY	330 CALIFORNIA AVE	LA PUENTE	917440000
CAC001233856	FLEET FUELS LLC	127 NORTH CALIFORNIA AVENUE	INDUSTRY	917440000

CAC002279569	CALIFORNIA ELEMENTARY	1111 CALIFORNIA AVE	LA PUENTE	917440000
CAC002279577	CALIFORNIA EAST	1000 CALIFORNIA AVE	LA PUENTE	917440000
CAC002279585	LASSALETTE ELEMENTARY	1000 CALIFORNIA AVE	LA PUENTE	917440000
CAC002279593	NELSON ELEMENTARY	330 CALIFORNIA AVE	LA PUENTE	917440000
CAC002343055	TEMPLE ACADEMY	635 CALIFORNIA AVE	LA PUENTE	917440000
CAC002562788	CALIFORNIA ELEMENTARY SCHOOL	1111 CALIFORNIA AVE	LA PUENTE	917440000
CAC002567136	HACIENDA/LA PUENTE USD	1111 N CALIFORNIA AVE	LA PUENTE	917440000
CAC002569216	HLPUSD TEMPLE ACADEMY	635 CALIFORNIA AVE	LA PUENTE	917440000
CAC002578301	HLPUSD CALIFORNIA ELEMENTARY SCHOOL	1111 CALIFORNIA AVE	LA PUENTE	917440000
CAC002582811	HACIENDA-LA PUENTE USD/NELSON ELEMENTARY	330 CALIFORNIA AVE	LA PUENTE	917440000
CAC002592195	HACIENDA LA PUNETE UNIFIED SCHOOL DISTRICT	1048 N CALIFORNIA AVE	LA PUENTE	917441924
CAC002592459	HACIENDA LA PUENTE USD	1000 CALIFORNIA AVE	LA PUENTE	91744
CAC002618012	HACIENDA LA PUENTE USD CALIFORNIA	1111 CALIFORNIA AVE	LA PUENTE	91744
CAC002618024	HACIENDA LA PUENTE USD NELSON	330 CALIFORNIA AVE	LA PUENTE	91744
CAC002618027	HACIENDA LA PUENTE USD TEMPLE ACADEMY	635 CALIFORNIA AVE	LA PUENTE	91744
CAC002630908	ADUARDO SCHNEIDER	241 N CALIFORNIA AVE	CITY OF INDUSTRY	917444310
CAC002661954	SILAO TORTILLERIA INC	250 N CALIFORNIA AVE	CITY OF INDUSTRY	91744
CAC002693686	CONCHA DOMINQUEZ	1302 N CALIFORNIA AVE	LA PUENTE	91744
CAC002713462	NGUYEN, THANH	526 N. CALIFORNIA AVE.	LA PUENTE	91744
CAC002731322	HACIENDA LA PUENTE USD - NELSON ELEMENTARY	330 N CALIFORNIA AVE	LA PUENTE	917443718
CAC002753684	ALVARADO, ALEJANDRO	803 N CALIFORNIA AVE	LA PUENTE	917442606
CAC002758544	VIVIAN COOPER	1333 N CALIFORNIA AVE	LA PUENTE	917441005
CAC002767234	HACIENDA LA PUENTE USD	1111 N CALIFORNIA AVE	LA PUENTE	917441927
CAC002767238	HACIENDA LA PUENTE USD	330 N CALIFORNIA AVE	LA PUENTE	917443718
CAC002767241	HACIENDA LA PUENTE USD	635 N CALIFORNIA AVE	LA PUENTE	917442602
CAC002771979	HACIENDA LA PUENTE USD - NELSON ELEM	330 N CALIFORNIA AVE	LA PUENTE	917443718
CAC002775859	PINEGREEN MULTIFAMILY INVESTMENTS	1434 N. CALIFORNIA AVE.	LA PUENTE	91744
CAC002789952	BENNY KHUU	1531 N. CALIFORNIA AVE	LA PUENTE	91744
CAC002805110	JESSICA SMITH	1339 N CALIFORNIA AVE	LA PUENTE	91744
CAC002823020	HACIENDA LA PUENTE USD - NELSON	330 N CALIFORNIA AVE	LA PUENTE	917443718
CAC002837476	HACIENDA LA PUENTE USD - NELSON ELEMENTARY	330 N CALIFORNIA AVE	LA PUENTE	917443718
CAC002840150	HACIENDA LA PUENTE USD - TEMPLE	635 N CALIFORNIA AVE	LA PUENTE	917442602
CAC002840154	HACIENDA LA PUENTE USD - CALIFORNIA ELEMENTARY	1111 N CALIFORNIA AVE	LA PUENTE	917441927
CAC002859403	HECTOR AYALA	1439 N. CALIFORNIA AVE.	LA PUENTE	91744
CAC002859622	TEMPLE ACADEMY	635 N CALIFORNIA AVE	LA PUENTE	91744
CAC002859624	CALIFORNIA ELEMENTARY SCHOOL	1111 N CALIFORNIA AVE	LA PUENTE	91744
CAC002877129	HACIENDA LA PUENTE UNIFIED SCHOOL	1111 N CALIFORNIA AVE	LA PUENTE	91744

CAC002965392	DISTRICT - CALIFORNIA ES ROBERT STOLFUS	933 NORTH CALIFORNIA AVENUE	LA PUENTE	91744
CAC003006218	AMAR EDUCATION CENTER	1000 N CALIFORNIA AVE	LA PUENTE	91744
CAC003065421	JAVIER ECHEVARRA	1237 N CALIFORNIA AVE	LA PUENTE	917441003
CAC003085312	HACIENDA LA PUENTE UNIFIED SCHOOL DISTRICT	CALIFORNIA EL	LA PUENTE	91744
CAD981991581	SOLO ENTERPRISE CORP	220 N CALIFORNIA AVE	CITY OF INDUSTRY	917440000
CAL000030418	BARR LUMBER CO INC	127 N CALIFORNIA	INDUSTRY	917440000
CAL000094883	MURPHY PRINTING	136 CALIFORNIA #B	INDUSTRY	917440000
CAL000106842	MCDOWELL BUSINESS FORMS	136 N CALIFORNIA	INDUSTRY	917440000
CAL000107946	MCDOWELL BUSINESS FORMS	136 N CALIFORNIA, #A	INDUSTRY	917440000
CAL000110541	BARR LUMBER CORPORATION	127 NORTH CALIFORNIA AVE	CITY OF INDUSTRY	917440000
CAL000223052	D & N PRINTING INC	136 CALIFORNIA UNIT B	INDUSTRY	917440000
CAL000308266	PUENTE READY MIX	209 N CALIFORNIA AVE	CITY OF INDUSTRY	917444324
CAL921534943	HEAVY DUTY TRUCK REPAIR	233 N CALIFORNIA	CITY OF INDUSTRY	917440000

The Department of Toxics Substances Control (DTSC) takes every precaution to ensure the accuracy of data in the Hazardous Waste Tracking System (HWTS). However, because of the large number of manifests handled, inaccuracies in the submitted data, limitations of the manifest system and the technical limitations of the database, DTSC cannot guarantee that the data accurately reflect what was actually transported or produced.

Report Generation Date: 11/19/2020



Jared Blumenfeld
Secretary for
Environmental Protection



Department of Toxic Substances Control

Meredith Williams, Ph.D., Director

1001 "I" Street

P.O. Box 806

Sacramento, California 95812-0806



Gavin Newsom
Governor

EPA ID PROFILE

Map
ID Number: CAC002618027
Name: HACIENDA LA PUENTE USD TEMPLE ACADEMY
County: LOS ANGELES
NAICS: N/A
Status: INACTIVE
Inactive Date: 12/18/2007 2:11:55 PM
Record Entered: 6/20/2007 2:11:55 PM
Last Updated: 1/15/2008 10:45:58 AM

	Name	Address	City	State	Zip Code	Phone
Location	HACIENDA LA PUENTE USD TEMPLE ACADEMY	635 CALIFORNIA AVE	LA PUENTE	CA	91744	
Mailing		15959 E GALE AVE	CITY OF INDUSTRY	CA	91745	
Owner	HACIENDA LA PUENTE USD	15959 E GALE AVE	CITY OF INDUSTRY	CA	91745	6269331990

Operator/Contact	DIANNE BERRY/OFF ASSIST	15959 E GALE AVE	CITY OF INDUSTRY	CA	91745	6269338711
------------------	-------------------------------	------------------	---------------------	----	-------	------------

Based Only Upon ID Number:

CAC002618027

Calif. Manifests?	Non Calif. Manifests?	Transporter Registration?
N/A	N/A	N/A

**California and Non California Manifest Tonnage Total and Waste Code by Year
Matrix by Entity Type (if available) are on the next page**

Calif. Manifest Counts and Total Tonnage

**No Records
Found**

Non California Manifest Total Tonnage

**No Records
Found**

The Department of Toxics Substances Control (DTSC) takes every precaution to ensure the accuracy of data in the Hazardous Waste Tracking System (HWTS). However, because of the large number of manifests handled, inaccuracies in the submitted data, limitations of the manifest system and the technical limitations of the database, DTSC cannot guarantee that the data accurately reflect what was actually transported or produced.

Report Generation Date: 11/19/2020



Jared Blumenfeld
Secretary for
Environmental Protection



Department of Toxic Substances Control

Meredith Williams, Ph.D., Director

1001 "I" Street

P.O. Box 806

Sacramento, California 95812-0806



Gavin Newsom
Governor

EPA ID PROFILE

Map

ID Number: CAC002840150
Name: HACIENDA LA PUENTE USD - TEMPLE
County: LOS ANGELES
NAICS: N/A

Status: INACTIVE
Inactive Date: 3/5/2016 3:00:25 AM
Record Entered: 12/4/2015 2:36:36 PM
Last Updated: 3/5/2016 3:00:25 AM

	Name	Address	City	State	Zip Code	Phone
Location	HACIENDA LA PUENTE USD - TEMPLE	635 N CALIFORNIA AVE	LA PUENTE	CA	917442602	
Mailing		350 N. HACIENDA BLVD.	LA PUENTE	CA	91744	
Owner	HACIENDA LA PUENTE USD	350 N. HACIENDA BLVD.	LA PUENTE	CA	91744	6269338701

Operator/Contact	MARK HANSBERGER - HLPUSD	350 N. HACIENDA BLVD.	LA PUENTE	CA	91744	6269338701
------------------	--------------------------------	--------------------------	-----------	----	-------	------------

Based Only Upon ID Number:

CAC002840150

Calif. Manifests?	Non Calif. Manifests?	Transporter Registration?
Yes	N/A	N/A

California and Non California Manifest Tonnage Total and Waste Code by Year Matrix by Entity Type (if available) are on the next page

Calif. Manifest Counts and Total Tonnage

Top line represents Manifest Count and Bottom line represents Total Tonnage

Year	Generator	Trans. 1	Trans. 2	TSDF	ALT. TSDF
2015	¹ 1.38000	⁰ 0.00000	⁰ 0.00000	⁰ 0.00000	⁰ 0.00000

Non California Manifest Total Tonnage

**No Records
Found**

Waste Code Matrix					
California	Generator	Trans. 1	Trans. 2	TSDF	Alt. TSDF
RCRA	Generator	Trans. 1	Trans. 2	TSDF	Alt. TSDF

[Waste Code Matrix as a spreadsheet](#)

The Department of Toxics Substances Control (DTSC) takes every precaution to ensure the accuracy of data in the Hazardous Waste Tracking System (HWTS). However, because of the large number of manifests handled, inaccuracies in the submitted data, limitations of the manifest system and the technical limitations of the database, DTSC cannot guarantee that the data accurately reflect what was actually transported or produced.

Report Generation Date: 11/19/2020

California Waste Code by Year Matrix

ID Number: CAC002840150
Entity Type: Generator

2015 ▾

2020 ▾

Select Years

Calif. Code	Description	2015
151	ASBESTOS-CONTAINING WASTE	1.38000
	Grand Total	1.38000

The Department of Toxics Substances Control (DTSC) takes every precaution to ensure the accuracy of data in the Hazardous Waste Tracking System (HWTS). However, because of the large number of manifests handled, inaccuracies in the submitted data, limitations of the manifest system and the technical limitations of the database, DTSC cannot guarantee that the data accurately reflect what was actually transported or produced.

Report Generation Date: 11/19/2020



Jared Blumenfeld
Secretary for
Environmental Protection



Department of Toxic Substances Control

Meredith Williams, Ph.D., Director

1001 "I" Street

P.O. Box 806

Sacramento, California 95812-0806



Gavin Newsom
Governor

EPA ID PROFILE

Map
ID Number: CAC002767241
Name: HACIENDA LA PUENTE USD
County: LOS ANGELES
NAICS: 56291
Status: INACTIVE
Inactive Date: 7/10/2014 11:52:43 AM
Record Entered: 4/10/2014 11:52:43 AM
Last Updated: 7/11/2014 3:00:09 AM

	Name	Address	City	State	Zip Code	Phone
Location	HACIENDA LA PUENTE USD	635 N CALIFORNIA AVE	LA PUENTE	CA	917442602	
Mailing		350 N HACIENDA BLVD	LA PUENTE	CA	91744	
Owner	MARK HANSBERGER	350 N HACIENDA BLVD	LA PUENTE	CA	91744	6269338701

Operator/Contact	MARK HANSBERGER	350 N HACIENDA BLVD	LA PUENTE	CA	91744	6269338701
------------------	--------------------	------------------------	-----------	----	-------	------------

Based Only Upon ID Number:

CAC002767241

Calif. Manifests?	Non Calif. Manifests?	Transporter Registration?
Yes	N/A	N/A

California and Non California Manifest Tonnage Total and Waste Code by Year Matrix by Entity Type (if available) are on the next page

Calif. Manifest Counts and Total Tonnage

Top line represents Manifest Count and Bottom line represents Total Tonnage

Year	Generator	Trans. 1	Trans. 2	TSDF	ALT. TSDF
2014	¹ 3.20000	⁰ 0.00000	⁰ 0.00000	⁰ 0.00000	⁰ 0.00000

Non California Manifest Total Tonnage

**No Records
Found**

Waste Code Matrix					
California	Generator	Trans. 1	Trans. 2	TSDF	Alt. TSDF
RCRA	Generator	Trans. 1	Trans. 2	TSDF	Alt. TSDF

[Waste Code Matrix as a spreadsheet](#)

The Department of Toxics Substances Control (DTSC) takes every precaution to ensure the accuracy of data in the Hazardous Waste Tracking System (HWTS). However, because of the large number of manifests handled, inaccuracies in the submitted data, limitations of the manifest system and the technical limitations of the database, DTSC cannot guarantee that the data accurately reflect what was actually transported or produced.

Report Generation Date: 11/19/2020

California Waste Code by Year Matrix

ID Number: CAC002767241
Entity Type: Generator

2014 ▾

2020 ▾

Select Years

Calif. Code	Description	2014
151	ASBESTOS-CONTAINING WASTE	3.20000
	Grand Total	3.20000

The Department of Toxics Substances Control (DTSC) takes every precaution to ensure the accuracy of data in the Hazardous Waste Tracking System (HWTS). However, because of the large number of manifests handled, inaccuracies in the submitted data, limitations of the manifest system and the technical limitations of the database, DTSC cannot guarantee that the data accurately reflect what was actually transported or produced.

Report Generation Date: 11/19/2020



Jared Blumenfeld
Secretary for
Environmental Protection



Department of Toxic Substances Control

Meredith Williams, Ph.D., Director

1001 "I" Street

P.O. Box 806

Sacramento, California 95812-0806



Gavin Newsom
Governor

EPA ID PROFILE

Map
ID Number: CAC002569216
Name: HLPUSD TEMPLE ACADEMY
County: LOS ANGELES
NAICS: N/A
Status: INACTIVE
Inactive Date: 6/22/2004 2:32:04 PM
Record Entered: 8/21/2003 10:49:11 AM
Last Updated: 8/21/2003 10:49:11 AM

	Name	Address	City	State	Zip Code	Phone
Location	HLPUSD TEMPLE ACADEMY	635 CALIFORNIA AVE	LA PUENTE	CA	917440000	
Mailing		PO BOX 60002	CITY OF INDUSTRY	CA	917160002	
Owner	HACIENDA LA PUENTE SCHOOL DIST	PO BOX 60002	CITY OF INDUSTRY	CA	917160002	6269331990

Operator/Contact	SANDRA HOBBS	PO BOX 60002	CITY OF INDUSTRY	CA	917160002	6269331990
------------------	--------------	--------------	---------------------	----	-----------	------------

Based Only Upon ID Number:

CAC002569216

Calif. Manifests?	Non Calif. Manifests?	Transporter Registration?
N/A	N/A	N/A

**California and Non California Manifest Tonnage Total and Waste Code by Year
Matrix by Entity Type (if available) are on the next page**

Calif. Manifest Counts and Total Tonnage

**No Records
Found**

Non California Manifest Total Tonnage

**No Records
Found**

The Department of Toxics Substances Control (DTSC) takes every precaution to ensure the accuracy of data in the Hazardous Waste Tracking System (HWTS). However, because of the large number of manifests handled, inaccuracies in the submitted data, limitations of the manifest system and the technical limitations of the database, DTSC cannot guarantee that the data accurately reflect what was actually transported or produced.

Report Generation Date: 11/19/2020



Jared Blumenfeld
Secretary for
Environmental Protection



Department of Toxic Substances Control

Meredith Williams, Ph.D., Director

1001 "I" Street

P.O. Box 806

Sacramento, California 95812-0806



Gavin Newsom
Governor

EPA ID PROFILE

Map
ID Number: CAC002343055
Name: TEMPLE ACADEMY
County: LOS ANGELES
NAICS: N/A
Status: INACTIVE
Inactive Date: 9/11/2001 12:00:00 AM
Record Entered: 11/17/2000 12:00:00 AM
Last Updated: 9/11/2001 12:00:00 AM

	Name	Address	City	State	Zip Code	Phone
Location	TEMPLE ACADEMY	635 CALIFORNIA AVE	LA PUENTE	CA	917440000	
Mailing		PO BOX 60002	CITY OF INDUSTRY	CA	917160002	
Owner	HACIENDA LA PUENTE SCHOOL DIST	PO BOX 60002	CITY OF INDUSTRY	CA	917160002	6269331990

Operator/Contact	SANDRA HOBBS	PO BOX 60002	CITY OF INDUSTRY	CA	917160002	6269331990
------------------	--------------	--------------	---------------------	----	-----------	------------

Based Only Upon ID Number:

CAC002343055

Calif. Manifests?	Non Calif. Manifests?	Transporter Registration?
N/A	N/A	N/A

**California and Non California Manifest Tonnage Total and Waste Code by Year
Matrix by Entity Type (if available) are on the next page**

Calif. Manifest Counts and Total Tonnage

**No Records
Found**

Non California Manifest Total Tonnage

**No Records
Found**

The Department of Toxics Substances Control (DTSC) takes every precaution to ensure the accuracy of data in the Hazardous Waste Tracking System (HWTS). However, because of the large number of manifests handled, inaccuracies in the submitted data, limitations of the manifest system and the technical limitations of the database, DTSC cannot guarantee that the data accurately reflect what was actually transported or produced.

Report Generation Date: 11/19/2020



Jared Blumenfeld
Secretary for
Environmental Protection



Department of Toxic Substances Control

Meredith Williams, Ph.D., Director

1001 "I" Street

P.O. Box 806

Sacramento, California 95812-0806



Gavin Newsom
Governor

EPA ID PROFILE

Map

ID Number:

CAC002859622

Name:

TEMPLE ACADEMY

County:

LOS ANGELES

NAICS:

56291

Status:

INACTIVE

Inactive Date:

8/5/2016 3:00:23 AM

Record Entered:

5/5/2016 8:36:59 AM

Last Updated:

8/5/2016 3:00:23 AM

	Name	Address	City	State	Zip Code	Phone
Location	TEMPLE ACADEMY	635 N CALIFORNIA AVE	LA PUENTE	CA	91744	
Mailing		350 N HACIENDA BLVD	LA PUENTE	CA	91744	
Owner	MARK HANSBERGER	350 N HACIENDA BLVD	LA PUENTE	CA	91744	6269338701

Operator/Contact	MARK HANSBERGER	350 N HACIENDA BLVD	LA PUENTE	CA	91744	6269338701
------------------	--------------------	------------------------	-----------	----	-------	------------

Based Only Upon ID Number:

CAC002859622

Calif. Manifests?	Non Calif. Manifests?	Transporter Registration?
N/A	N/A	N/A

**California and Non California Manifest Tonnage Total and Waste Code by Year
Matrix by Entity Type (if available) are on the next page**

Calif. Manifest Counts and Total Tonnage

**No Records
Found**

Non California Manifest Total Tonnage

**No Records
Found**

The Department of Toxics Substances Control (DTSC) takes every precaution to ensure the accuracy of data in the Hazardous Waste Tracking System (HWTS). However, because of the large number of manifests handled, inaccuracies in the submitted data, limitations of the manifest system and the technical limitations of the database, DTSC cannot guarantee that the data accurately reflect what was actually transported or produced.

Report Generation Date: 11/19/2020

Corletto, Susana

From: Corletto, Susana
Sent: Thursday, November 19, 2020 1:33 PM
To: records_administrator@lacsds.org
Subject: Public Records Request
Attachments: LACSD Form.pdf

Hello,

This firm is requesting a review of all current and historical files/reports for the address in the attached form.

Please feel free to contact me with any questions or concerns at 310-854-6300. Thank you for your assistance with this information.

Best regards,

Susana Corletto | Project Manager
EFI Global, Inc.
Los Angeles, CA
CELL 310.425.6087
CSLB License #: 885902
www.efiglobal.com | Caring counts®



Covid-19 Note: EFI Global is fully operational and committed to providing essential services during the COVID-19 outbreak as established by applicable guidelines and supporting critical properties related to healthcare, education, defense, hospitality, and telecom industries, as well as private industry, and the property insurance and real estate finance marketplaces. Many of our professional team are working from home offices and are equipped to manage requests for new assignments and to provide comprehensive on-site services. Our national industrial hygiene division continues to develop best practices and site-specific disinfection protocols for clients with direct physical property impacted from Covid-19. *If you have any needs, please email me or assignaproject@efiglobal.com.*

PUBLIC RECORDS REQUEST FORM

ATTENTION REQUESTOR: To fulfill your request for records, please fill out this form completely, and identify specifically the type of records you are requesting. Requests must reasonably describe identifiable records prepared, owned, used, or retained by the Sanitation Districts.

REQUESTOR INFORMATION

Name: Susana Corletto	Date: 11/19/2020
Company: EFI Global, Inc.	
Mailing Address: 5261 West Imperial Highway	
City: Los Angeles	State: CA Zip Code: 90045
Phone Number: 310-854-6300	Fax Number (optional): 310-854-0199
Email Address (recommended): susana.corletto@efiglobal.com	

REQUESTED RECORDS

*Please clearly describe each requested record or document
(use additional copies of this form, as necessary)**

In preparation for a Phase I Environmental Site Assessment this firm is requesting all files/records pertaining to below address: 635 North California Avenue, La Puente, California 91744 APN: 8212-011-901 We are requesting all records pertaining to industrial wastewater discharge, clarifiers, and storm water/waste water.		
Time Period of Document Requested	From: Earliest	To: Present

Time Period of Document Requested	From:	To:

Time Period of Document Requested	From:	To:

** Requests that are not specific and focused will be returned for more information. If requested, the Sanitation Districts will assist you in making focused and effective requests for identifiable records. The Sanitation Districts will not create new documents or records in response to a request.*

Signature of Requestor



Submit requests by mail, email or fax to:

Records Administrator
County Sanitation Districts of Los Angeles County
P.O. Box 4998
Whittier, CA 90607-4998
records_administrator@lacsds.org
Fax (562) 699-5422

Office Use Only:

Date request received:

Date initial response issued:

Date request was closed:

PUBLIC RECORDS REQUEST FORM

ATTENTION REQUESTOR: To fulfill your request for records, please fill out this form completely, and identify specifically the type of records you are requesting. Requests must reasonably describe identifiable records prepared, owned, used, or retained by the Sanitation Districts.

REQUESTOR INFORMATION

Name: Susana Corletto	Date: 11/19/2020
Company: EFI Global, Inc.	
Mailing Address: 5261 West Imperial Highway	
City: Los Angeles	State: CA Zip Code: 90045
Phone Number: 310-854-6300	Fax Number (optional): 310-854-0199
Email Address (recommended): susana.corletto@efiglobal.com	

REQUESTED RECORDS

*Please clearly describe each requested record or document
(use additional copies of this form, as necessary)**

In preparation for a Phase I Environmental Site Assessment this firm is requesting all files/records pertaining to below address: 635 North California Avenue, La Puente, California 91744 NO RECORD FOUND APN: 8212-011-901 We are requesting all records pertaining to industrial wastewater discharge, clarifiers, and storm water/waste water.		
Time Period of Document Requested	From: Earliest	To: Present

Time Period of Document Requested	From:	To:

Time Period of Document Requested	From:	To:

* Requests that are not specific and focused will be returned for more information. If requested, the Sanitation Districts will assist you in making focused and effective requests for identifiable records. The Sanitation Districts will not create new documents or records in response to a request.

Signature of Requestor



Submit requests by mail, email or fax to:

Records Administrator
County Sanitation Districts of Los Angeles County
P.O. Box 4998
Whittier, CA 90607-4998
records_administrator@lacsds.org
Fax (562) 699-5422

Office Use Only:

Date request received:

Date initial response issued:

Date request was closed:



PUBLIC RECORDS REQUEST FORM

Request Information (For Office Use Only)

Date Stored

Time Stored

Public Record Request Nbr

Public Record Request Tracking Nbr
111311

Attention Requestor

Please fill out this form completely. You may include an attachment to the form, if necessary.

Requestor Information

Requestor Name

Susana Corletto (045.05245)

Requestor Address

5261 West Imperial Highway

Requestor Company

EFI Global

Requestor City

LOS ANGELES

Requestor Email *

SUSANA.CORLETT@EFIGLOBAL.COM

Requestor State

California

Requestor Phone

Requestor Zip Code

Type of Requested Record(s).

REQUESTED RECORDS. Please be as specific as possible in describing the records you are seeking. The more specific you are, the easier it will be to determine if such records exist in District files. Please contact the Public Records Unit if you need assistance in identifying District records.

Note: Permits to Operate, Equipment Lists, Notices of Violation, Notices to Comply, and Emissions Summaries are available through SCAQMD's FIND page at <http://www3.aqmd.gov/webappl/fim/prog/search.aspx> (you need to copy and paste this link into your browser).

Please Enter a description of the records you are requesting here: *

We are requesting any information from your departments pertaining to air emissions, including permits to operate, equipment lists and notices of violation.

Time Period of Documents Requested

Start Date *

1/1/1900

End Date *

11/19/2020

Requested Facility or Site Information (if applicable)

Note: You may only include one Facility or Site per Form.

Facility ID (if known)

Address

635 North California Avenue

Facility Name (if known)

City

La Puente

Zip Code

91744

Requested Application or Permit List. (if applicable)

Please click the Add Button to the right to enter a Application/Permit Number

Authorization Letter Attachment (0)

Authorization Letter

Note: Please use the above button for attaching an Authorization Letter from the facility to release confidential information for your public records request.

Supplemental Attachments (0)

Supplemental Documents

Note: Please use the above button for attaching additional documents that will help define your public records request.

INSTRUCTIONS FOR REQUESTING RECORDS

(California Public Records Act, Govt. Code Sections 6250-6276.48)

1. In order to expedite your request, please fill out the form completely. Requests may also be submitted by phone at (909) 396-3700, by facsimile to (909) 396-3330, or by email to PublicRecordsRequests@aqmd.gov.

2. Requests must be for records prepared, owned, used, or retained by the District (Gov. Code Sec. 6252(e)). Requests should be for clearly identifiable records. The District is not required to create a new record in response to a request. The District will assist the requestor in making a request that describes reasonably identifiable records (Gov. Code Sec. 6253.1). Documents will not be provided if disclosure would infringe upon a copyright, trade secret, or is otherwise exempt in accordance with state law.

3. A search for facility records can only be conducted by one or all of the following:

- a) Facility Name, Address, or Identification Number
- b) Facility Application Number, or Permit to Operate Number; or
- c) Facility Notice of Violation/Notice to Comply Number.

4. You will be notified within ten (10) days whether your request seeks copies of disclosable public records prepared, owned, used, or retained by this agency. In some cases, the District may need an additional 14 days to respond. If so, you will be notified in writing. You will also be provided an estimated date of when the records will be made available.

5. Communications regarding your request, and any records, will be provided by email, unless specified otherwise.

6. If the search for records finds the records voluminous, you will be notified of the approximate number of pages and/or length of time it will take to process your request.

7. If the records you requested have been marked confidential by the source of the record, you will be notified and given the option of continuing with the District's Trade Secret process.

8. If your request is to review records, rather than receive copies, the District will notify you once the records are gathered, and arrangements will be made for your review.

9. The charge for the direct cost of duplication is as follows: Paper Copies, \$0.15/page each over 10 pages (first 10 pages are free); Copied CD's or flash drives, no charge; and Copied Audio Tapes, \$5.00 each. After a preliminary estimate, advance payment may be required.

10. If the request is for information in an electronic format, the requestor shall bear the cost of producing a copy of the record, including the cost to construct the record and the cost of programming and computer services necessary to produce a copy of the record, when either of the following applies: (1) the District would be required to produce a copy of an electronic record and the record is one that is produced only at otherwise regularly scheduled intervals, or (2) the request would require data compilation, extraction, or programming to produce the record. (Gov. Code Sec. 6253.9(b)). The transfer of gathered electronic records onto CD, DVD or flash drive typically costs \$10.00 each. An invoice will accompany your records when completed.

Note: For further information, please refer to the District's Guidelines for Implementing the California Public Records Act. The Guidelines are available in the lobby of the District Headquarters or on the District's web site at www.aqmd.gov.

Note: If you have questions pertaining to the submittal of a Public Records Act request, you may contact the Public Records Unit, (909) 396-3700, Tuesday through Friday, 7:00 a.m. to 5:30 p.m. Our Fax number is (909) 396-3330. Our email address is PublicRecordsRequests@aqmd.gov.

Arellano, Diana

From: LTrapp@aqmd.gov
Sent: Thursday, April 8, 2021 9:27 AM
To: Arellano, Diana
Cc: ob_pr_support_docs@aqmd.gov
Subject: SCAQMD Public Records Request# 1405717, -- Completion Letter
Attachments: ATT00001.tif

Follow Up Flag: Follow up
Flag Status: Flagged

CAUTION: This email originated from outside of the organization. Do not click links or open attachments unless you recognize the sender and know the content is safe.



Diana Arellano
Efi Global
5261 W Imperial
Los Angeles, Ca 90045

Ref: Request for Records; Control No. **1405717**, Received 4/7/2021

RE: P/O'S, EQL'S, & NOV'S FOR 635 N CALIFORNIA AVE, LA PUENTE, CA, FROM 1/1/1900-4/7/2021.

After a thorough search of this agency's records:

NO REQUESTED RECORDS WERE FOUND FOR THE ABOVE REFERENCED FACILITY OR FACILITY SITE.

Should you have any questions or need additional information, please do not hesitate to contact me at (909) 396-3700, Tuesday through Friday, between the hours of **8:00 a.m.** and **4:30 p.m.**

Sincerely,

Lora Trapp
For Colleen Paine
Public Records Coordinator
Information Management

Corletto, Susana

From: LACoFD <lacountyfire@mycusthelp.net>
Sent: Thursday, November 19, 2020 1:28 PM
To: Corletto, Susana
Subject: HHMD No File Responsive :: H030963-111920

CAUTION: This email originated from outside of the organization. Do not click links or open attachments unless you recognize the sender and know the content is safe.

RE: PRA of November 19, 2020, Reference # H030963-111920.

Dear ,

The Los Angeles County Fire Department, Health Hazardous Materials Division, being the custodian or keeper of records, certify that a thorough search for the records you requested has been carried out.

**Re: 635 N CALIFORNIA AVE
La Puente CA 91744**

The search revealed that your noted address did not match our database.

It should be understood that this does not mean that the records you requested do not exist. It is possible that such records may be misfiled; exist under another spelling, another name, or may have been destroyed based on this Department's Record Retention Policy. However, with the information furnished to our office, and to the best of our knowledge, no records were located.

For businesses in Burbank, Culver City, Downey, City of LA, La Habra, Monrovia, Pasadena, Santa Monica, Torrance & Underground Storage Tanks in Los Angeles County jurisdiction [click here.](#)

Los Angeles County Fire Department

Health Hazardous Materials Division

Site Administrator



Clean LA for Residents
Clean LA for Business
Clean LA for Government
Clean LA is for ALL
Los Angeles County

Online File Review

Industrial Waste / Underground Storage Tanks / Stormwater

Back

You searched the following address:

Street Number: 635 Street Name: CALIFORNIA

Our office does not have any records (related to industrial waste/underground storage tanks/stormwater) for the requested site address.

Please double check the spelling of the street name or search a different address. Both street number and street name must be exact and spelled correctly as they appear for the facility on file. Do not include street direction prefix (i.e. N, S, E, W, etc...) or suffix (i.e. ST, AVE, RD, BLVD, etc...) unless they appear in the street name (i.e. AVENUE K, AVENIDA CESAR CHAVEZ, 10TH ST EAST, CROSSROADS PKWY N, etc...). Do not include any extra spaces after the street number or after the street name.

Back

- Reduce, Reuse, Recycle, Rethink
- Trash Collection / Illegal Dumping
- Household Hazardous Waste / Electronic Waste
- Used Motor Oil Recycling
- Industrial Waste
- Underground Storage Tanks
- Solid Waste
- Stormwater
- Water Conservation
- Youth Education

Managed by the Los Angeles County Public Works, Environmental Programs Division
Toll Free Phone Number: 1(888) CLEAN LA

[Clean LA Home](#) | [Clean LA FAQ](#) | [About Clean LA](#) | [Clean LA Site Index](#) | [Contact Clean LA](#)



Facility INformation Detail (F.I.N.D.)

Select Search Type

Find a Facility

Name

Street

california

City

(http://www.aqmd.gov/)

Zip

91744

☐ RECLAIM ☐ TITLE

SEARCH RESULTS

SEARCH

14 Results

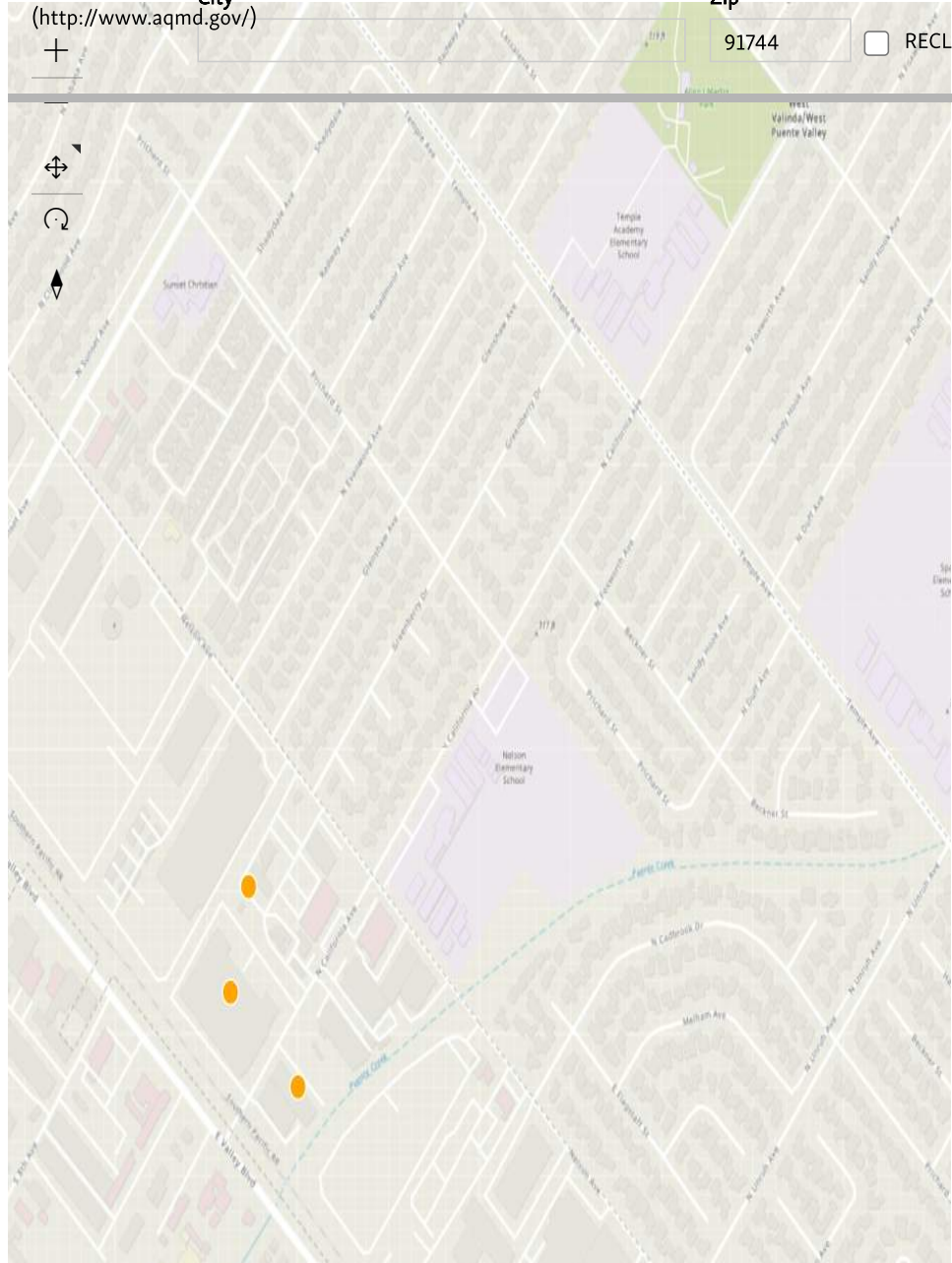

Street: california

Zip: 91744

Clear all Filters

Sort: Status

117149 (.allListModal)

Facility Name BARR LUMBER, CHUCK SIMMONS DBA

Facility Address: 127 N CALIFORNIA AVE, CITY OF INDUSTRY, CA 91744

Status: ACTIVE

21107 (.allListModal)

Facility Name MCDOWELL BUS. FORMS

Facility Address: 136 N CALIFORNIA AVE, CITY OF INDUSTRY, CA 91744

Status: ACTIVE

15159 (.allListModal)

Facility Name PUENTE READY MIX INC

Facility Address: 209 N CALIFORNIA AVE, CITY OF INDUSTRY, CA 91744

Status: ACTIVE

27643 (.allListModal)

Facility Name PUENTE READY MIX INC 015159

Facility Address: 209 N CALIFORNIA AVE, CITY OF INDUSTRY, CA 91744

62333 (.allListModal)

Facility Name PUENTE READY MIX, INC 015159



Facility INformation Detail (F.I.N.D.)

Select Search Type

Find a Facility

City

(http://www.aqmd.gov/)

Zip

91744

RECLAIM

☐

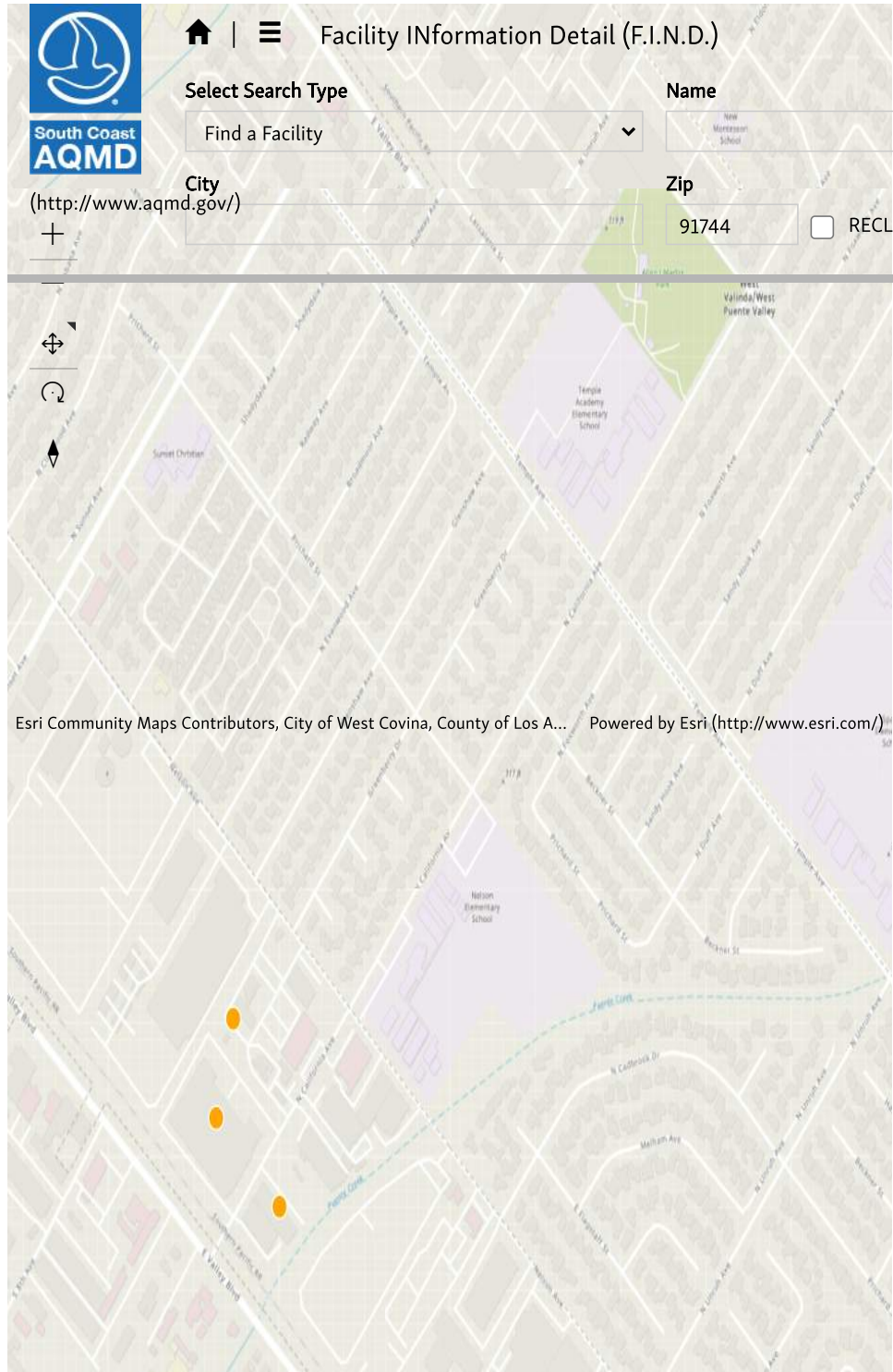

Esri Community Maps Contributors, City of West Covina, County of Los A...

Powered by Esri (http://www.esri.com/)

SCAQMD FIND

Facility Address: 209 N CALIFORNIA AVE, LA PUENTE, CA 91744

Name	Street
<input type="text"/>	<input type="text" value="california"/>
62261 (.allListModal)	
Facility Name TEXACO DLR, K. & V. GULESSERIAN	
<input type="checkbox"/> TITLE V	
Facility Address: 241 N CALIFORNIA AVE, CITY OF INDUSTRY, CA 91744	

Q SEARCH

152608 (.allListModal)

Facility Name ATKINSON CONSTRUCTION

Facility Address: 138 CALIFORNIA AVE, CITY OF INDUSTRY, CA 91744

38609 (.allListModal)

Facility Name BARR LUMBER CO

Facility Address: 127 N CALIFORNIA AVE, CITY OF INDUSTRY, CA 91744

50419 (.allListModal)

Facility Name M BRO CORP

Facility Address: 212 N CALIFORNIA AVE, CITY OF INDUSTRY, CA 91744



21090 (.allListModal)

Facility Name SOLO ENTER CO

Facility Address: 220 N CALIFORNIA AVE, CITY OF INDUSTRY, CA 91744

Export all records to Excel



Facility INformation Detail (F.I.N.D.)

Select Search Type

Find a Facility

City

(http://www.aqmd.gov/)

Name

New Montezuma School

Zip

91744

☐ RECLAIM ☐ TITLE V

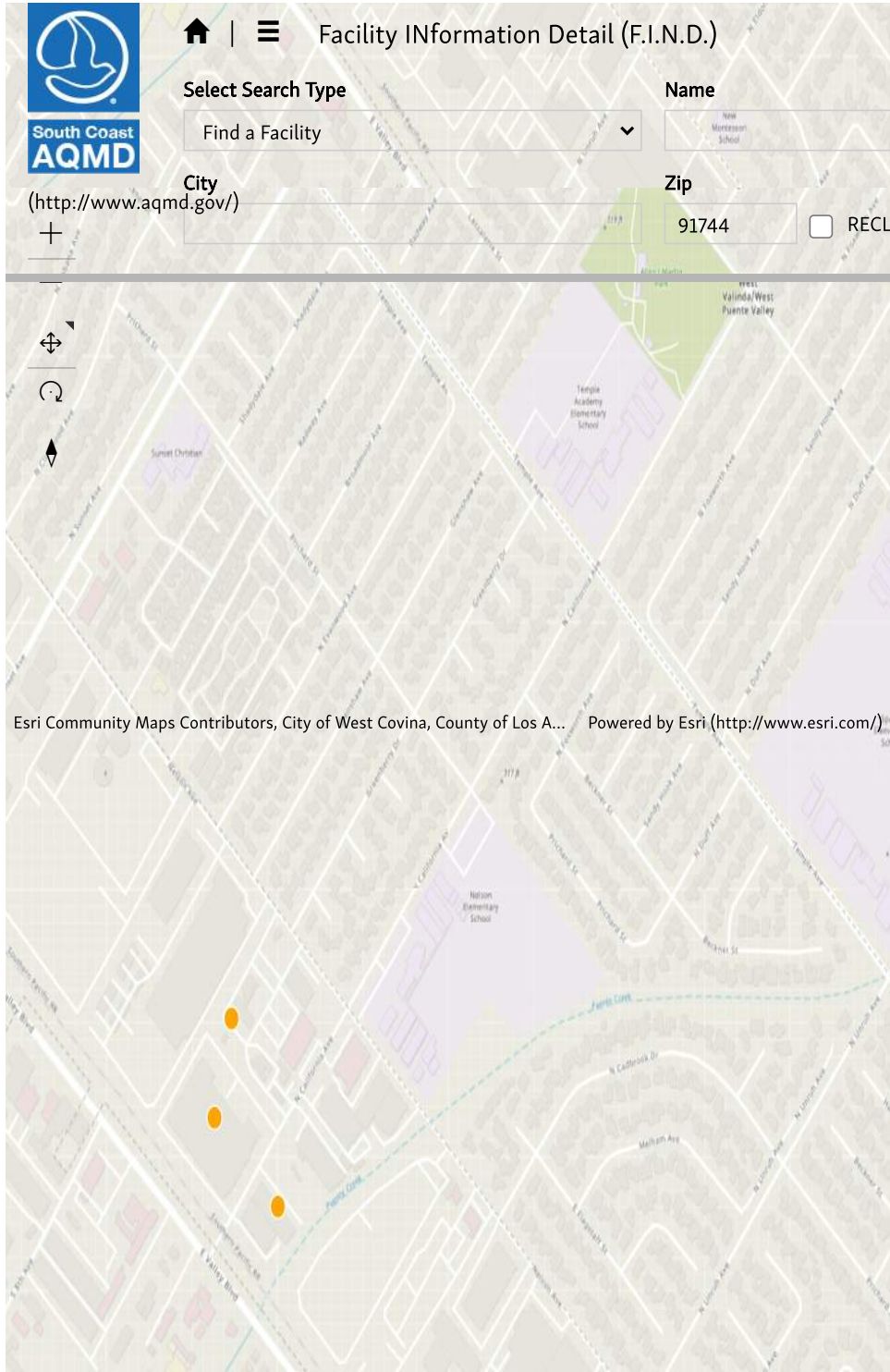

Esri Community Maps Contributors, City of West Covina, County of Los A... Powered by Esri (http://www.esri.com/)

South Coast Air Quality Management

DistrictStreet

21865 Copeland Diamond Bar, CA 91765

909-396-2000

 SEARCH
(http://www.aqmd.gov/nav/contact/sitemap)

Careers

(http://www.aqmd.gov/careers)

Accessibility

(http://www.aqmd.gov/accessibility)

Sitemap

Privacy Policy

(http://www.aqmd.gov/privacy)

© 2018 South Coast Air Quality Management District

Questions/Need Info? (mailto:webinquiry@aqmd.gov) | Report Website Problem
(mailto:webeditor@aqmd.gov)

Arellano, Diana

From: Christian Garcia <CHGARCIA@dpw.lacounty.gov>
Sent: Monday, April 5, 2021 10:31 AM
To: Arellano, Diana
Subject: 635 N. California

Follow Up Flag: Follow up
Flag Status: Flagged

CAUTION: This email originated from outside of the organization. Do not click links or open attachments unless you recognize the sender and know the content is safe.

Good Morning,
There is no records on file for this location.
Regards,
Christian L Garcia

Get [Outlook for iOS](#)



San Gabriel Basin Water Quality Authority

1720 W. Cameron Avenue, Suite 100, West Covina, CA 91790 • 626-338-5555 • Fax 626-338-5775

San Gabriel Basin Groundwater Quality Management and Remediation Plan “§406 Plan”

March 18, 2020

Jorge Marquez, Chairman · **Bob Kuhn**, Vice-Chairman · **Mark Paulson**, Treasurer · **Valerie Munoz**, Secretary
Mike Whitehead, Board Member · **Lynda Noriega**, Board Member · **Ed Chavez**, Board Member

www.wqa.com



TABLE OF CONTENTS

VOLUME I

LIST OF TERMS AND ACRONYMS	6
SUMMARY.....	9
I. LEGAL AUTHORITY	11
II. POLICY STATEMENT FOR YEAR 2019	12
III. BACKGROUND INFORMATION	15
A. OVERVIEW OF THE GROUNDWATER CONTAMINATION	15
B. OVERVIEW OF WQA AUTHORITY	17
C. HISTORY OF WQA PLANNING	17
IV. GOALS OF THE WQA §406 PLAN.....	18
A. ACCELERATE REMOVAL OF CONTAMINANT MASS IN THE BASIN.....	19
B. PREVENT MIGRATION OF CONTAMINATION INTO CRITICAL GROUNDWATER SUPPLIES.....	20
C. INTEGRATE CLEANUP WITH WATER SUPPLY	21
D. MINIMIZE ECONOMIC IMPACT TO THE PUBLIC	22
V. §406 PLAN.....	24
A. DEFINITIONS.....	24
B. REMEDIAL STANDARDS.....	24
1. <i>MSGBW Section 28</i>	25
2. <i>LARWQCB Discharge Requirements</i>	25
3. <i>DDW Treatment Standards</i>	28
C. OVERARCHING REMEDIAL PRINCIPLES	30
D. OPERABLE UNIT SPECIFIC PLANS	31
E. EVALUATING PROJECT EFFECTIVENESS	31
VI. PROJECT FUNDING	32
A. POTENTIALLY RESPONSIBLE PARTIES.....	33
B. FEDERAL GOVERNMENT	34
C. RESTORATION FUND (DREIER).....	34
D. TITLE XVI	35
E. STATE GOVERNMENT	36
F. WATER QUALITY AUTHORITY	38
G. WATER PURVEYORS/CITIES/MEMBER AGENCIES/OTHER LOCAL WATER AGENCIES.....	38

VII. PROJECT PRIORITIZATION	39
A. PROCEDURE NO. 38.....	40
B. HUMAN RIGHT TO WATER.....	40
C. DISADVANTAGED COMMUNITIES.....	41
VIII. CONTRACTOR SELECTION	41
IX. PUBLIC INFORMATION.....	41
X. COORDINATION WITH OTHER AGENCIES	44
XI. LITIGATION PLAN	44
XII. FUTURE ACTIVITIES.....	45

VOLUME II

APPENDIX A – OPERABLE UNIT SPECIFIC PLANS

APPENDIX B – NON-SPECIFIC OPERABLE UNIT PLANS

(Please Note: Appendices C, D, E are located in VOLUME III)

APPENDIX F – FEDERAL FUNDING PROGRAM ADMINISTRATION

APPENDIX G – MEMBER WATER DISTRICT PROJECTS

TABLE 1 – MAJOR WQA ACTIVITIES AND MILESTONES

TABLE 2 – ESTIMATED COST OF WQA-ASSISTED PROJECTS WITHIN OPERABLE UNIT AREAS

TABLE 3 – SCHEDULE OF FUNDING FROM POTENTIALLY RESPONSIBLE PARTIES AND OTHER SOURCES

TABLE 4 – ADDITIONAL EXISTING AND POTENTIAL PROJECTS BASINWIDE (WITH AND WITHOUT WQA FUNDING)

TABLE 5 – PROJECT SCORING

TABLE 6 – PRIORITY RANKING

FIGURE 1 – SAN GABRIEL BASIN SUPERFUND SITE

FIGURE 2 – PRESCRIBED REMEDY (BALDWIN PARK OPERABLE UNIT)

FIGURE 3 – PRESCRIBED REMEDY (SOUTH EL MONTE OPERABLE UNIT)

FIGURE 4 – PRESCRIBED REMEDY (EL MONTE OPERABLE UNIT – SHALLOW ZONE)

FIGURE 5 – PRESCRIBED REMEDY (EL MONTE OPERABLE UNIT – INTERMEDIATE ZONE)

FIGURE 6 – PRESCRIBED REMEDY (WHITTIER NARROWS OPERABLE UNIT)

**FIGURE 7 – PRESCRIBED REMEDY (PUENTE VALLEY OPERABLE UNIT – SHALLOW
ZONE)**

**FIGURE 8 – PRESCRIBED REMEDY (PUENTE VALLEY OPERABLE UNIT – INTERMEDIATE
ZONE)**

FIGURE 9 – EARLY INVESTIGATION (AREA 3)

FIGURE 10 – SUPERFUND VS. NON-SUPERFUND CONTAMINATION

FIGURE 11 – DISADVANTAGED COMMUNITIES IN THE SAN GABRIEL BASIN

**FIGURE 12 – NUMBER OF TREATMENT PLANTS OPERATING IN THE SAN GABRIEL
BASIN**

**FIGURE 13 – TOTAL AMOUNT OF WATER TREATED AND CONTAMINANTS REMOVED IN
THE SAN GABRIEL BASIN**

VOLUME III

APPENDIX C-1 – MEMO FROM MK&B REGARDING REMEDIAL STANDARDS

APPENDIX C-2 – MEMO FROM LATHAM & WATKINS REGARDING ARARS

APPENDIX C-3 – MEMO FROM TCZB REGARDING LITIGATION STRATEGIES

APPENDIX C-4 – MEMO FROM OLIVAREZ MADRUGA REGARDING PRIOR LEGAL MEMOS

APPENDIX D-1 – AUTHORITY OF MAIN SAN GABRIEL BASIN WATERMASTER

**APPENDIX D-2 – AUTHORITY OF STATE WATER RESOURCES CONTROL BOARD AND
LOS ANGELES REGIONAL WATER QUALITY CONTROL BOARD**

**APPENDIX D-3 – AUTHORITY OF STATE WATER RESOURCES CONTROL BOARD
DEPARTMENT OF DRINKING WATER (FORMERLY CALIFORNIA
DEPARTMENT OF PUBLIC HEALTH SERVICES)**

APPENDIX E – USEPA PLAN UPDATES FOR EACH OPERABLE UNIT

VOLUME I

LIST OF TERMS AND ACRONYMS

§406	San Gabriel Basin Groundwater Quality Management and Remediation Plan
ACT	The California Safe Drinking Water Act (Health & Safety Code §§ 116275 <i>et seq.</i>)
ARARs	Applicable or Relevant and Appropriate Requirements
ARMWC	Adams Ranch Mutual Water Company
Basin	Main San Gabriel Basin
Basin Plan	LARWQCB Los Angeles Basin Plan
BATT	Best Available Treatment Technology
BPOU	Baldwin Park Operable Unit
CD	Consent Decree
CDWC	California Domestic Water Company
CEM	City of El Monte
CERCLA	Comprehensive Environmental Response, Compensation, and Liability Act of 1980
CrVI	Chromium VI
CMP	City of Monterey Park
CPUC	California Public Utilities Commission
DAC	Disadvantaged Community
DDW	State Water Resources Control Board - Division of Drinking Water (prior 2014 known as California Department of Public Health)
DTSC	Department of Toxic Substances Control
DWR	Department of Water Resources
EC	Emergent Chemicals
EMOU	El Monte Operable Unit
ESD	Explanation of Significant Differences
ESPSD	East Side Performing Settling Defendants
General Permit	LARWQCB Issued General NPDES Permit No.

CAG914001

GSWC	Golden State Water Company
IROD	Interim Record of Decision
IRWMP	Integrated Regional Water Management Plan
LACFCD	Los Angeles County Flood Control District
LARWQCB	Los Angeles Regional Water Quality Control Board
LPVCWD	La Puente Valley County Water District
MCL	Maximum Contaminant Level
MHI	Statewide Median Household Income
MSGBW	Main San Gabriel Basin Watermaster
NCP	National Oil and Hazardous Substances Pollution Contingency Plan (aka: National Contingency Plan)
NDMA	N-Nitrosodimethylamine
NL	Notification Level
Northrop	Northrop Grumman Systems Corporation
NPDES	National Pollutant Discharge Elimination System
OAL	Office of Administrative Law
NPL	National Priorities List
OEHHA	Office of Environmental Health Hazard Assessment
OU	Operable Unit
Process Memo 97-005	State Water Resources Control Board – Division of Drinking Water Process Memo 97-005
PRPs	Potentially Responsible Parties
PVOU	Puente Valley Operable Unit
PVOUSC	Puente Valley Operable Unit Steering Committee
QSA	Quantification Settlement Agreement
Restoration Fund	San Gabriel Basin Restoration Fund
RI/FS	Remedial Investigation Feasibility Study
ROD	Record of Decision
SA1	Baldwin Park Operable Unit Subarea 1
SEMOU	South El Monte Operable Unit

SGVMWD	San Gabriel Valley Municipal Water District
SGVWC	San Gabriel Valley Water Company
SEMOU Barrier	South El Monte Shallow Extraction Barrier
SWP	State Water Project
SWRCB	State Water Resources Control Board
SWS	Suburban Water Systems
TCP	1,2,3-Trichloropropane
TDS	Total Dissolved Solids
TVMWD	Three Valleys Municipal Water District
Title XVI	San Gabriel Basin Demonstration Project
USBR	United States Bureau of Reclamation
USEPA	The United States Environmental Protection Agency
USGVMWD	Upper San Gabriel Valley Municipal Water District
UTC	United Technologies Corporation
UWMP	Urban Water Management Plan
VCWD	Valley County Water District
VOC	Volatile Organic Compound
WSGRF	Whitmore Street Groundwater Remediation Facility
WQA	Water Quality Authority
WQA Act	San Gabriel Basin Water Quality Authority's Enabling Act SB1679 (Statutes of 1992, Chapter 776), as amended
WSPSD	West Side Performing Settling Defendants

Summary:

As in previous years, the San Gabriel Basin Water Quality Authority (“WQA”) is revising its San Gabriel Basin Groundwater Quality Management and Remediation Plan (“§406 Plan”). The §406 Plan, which is required by this agency’s enabling act (“WQA Act”), Statutes 1992, Chapter 776 (West’s California Water Code Appendix, §134-101 et seq.), as amended by Chapter 370 of the Statutes of 2019, promotes improvement of groundwater quality in the San Gabriel Basin (“Basin”) by setting forth: (1) a general process under which this plan shall be developed and implemented; (2) remedial goals; and (3) a restatement of existing regulatory authority governing cleanup within the Basin in addition to requirements of the United States Environmental Protection Agency (“USEPA”). Additionally, elements of the §406 Plan fit into a framework of overarching remedial principals and sets forth specific projects proposed to be facilitated by the WQA or by others within the Basin.

Date:

This §406 Plan is effective March 18, 2020.

Address:

Supporting materials are available for viewing at WQA offices, located at 1720 W. Cameron Avenue, Suite 100, West Covina, CA 91790. WQA offices are open from 8:00 a.m. to 5:00 p.m., Monday through Friday, excluding recognized holidays. It is recommended that an appointment be made to review these materials by calling (626) 338-5555.

General Information:

For general information, WQA may be contacted at (626) 338-5555 between the hours of 8:00 a.m. to 5:00 p.m., Monday through Friday, excluding recognized holidays. Various materials may also be viewed at www.wqa.com.

I. Legal Authority

This §406 Plan is developed and adopted under the authority of the WQA Act. §406 of the WQA Act requires the WQA to “develop and adopt a basinwide groundwater quality management and remediation plan” that is consistent with the USEPA’s National Contingency Plan (“NCP”) and applicable Records of Decision (“ROD”), and all requirements of the Los Angeles Regional Water Quality Control Board (“LARWQCB”). According to the WQA Act, the §406 Plan must include:

- 1) Characterization of Basin contamination;
- 2) A comprehensive cleanup plan;
- 3) Strategies for financing the design, construction, operation and maintenance of groundwater cleanup facilities;
- 4) Provision for a public information and involvement program; and
- 5) Coordination of activities with federal, state, and local entities.

Furthermore, §406 requires WQA to, on an annual basis, incorporate a status report on activities undertaken by the WQA pursuant to the §406 Plan. The status report must also include:

- 1) An overview of groundwater contamination in the San Gabriel Basin;
- 2) Goals for the basin groundwater;
- 3) Coordination with other agencies;
- 4) Public outreach and information;
- 5) Funding from potentially responsible parties and other sources;
- 6) Status of non-operable unit specific plans;
- 7) For each operable unit:
 - a. Treatment and remediation plans;
 - b. Description of contamination plan;
 - c. Costs incurred ;
 - d. Beneficial uses of recovered water; and

- e. Projected activities for the next reporting period.
- 8) A description of the manner in which projects are prioritized and selected for funding and the manner in which contractors are selected, including identification of projects in disadvantaged communities and those which further human right to water; and
- 9) Criteria used to quantitatively evaluate projects for effectiveness.

In support of the §406 Plan, the WQA shall adopt an annual fiscal year budget (July 1 through June 30) which shall include all projects (actual or planned) that WQA is facilitating through its participation during that time period. The budget shall identify various funding sources and combinations thereof to ensure that full funding for each project (capital and/or O&M) can be achieved.

II. Policy Statement for Year 2020

The WQA general policy statement is the foundation of the §406 Plan. Therefore, the first steps in revising the §406 Plan are to review the past year's activities and to identify successes as well as challenges and obstacles that may have delayed or hindered cleanup progress. Using that information as a basis, WQA can apply current conditions and determine WQA's direction for the coming year.

WQA continues to engage and participate with regulatory agencies USEPA, State Water Resources Control Board – Division of Drinking Water (“DDW”), Los Angeles County Flood Control District (“LACFCD”), LARWQCB and the Department of Toxic Substances Control (“DTSC”) to facilitate solutions in many areas of the Basin. For example, a long-standing impediment to groundwater cleanup was removed recently as WQA was successful in its efforts to secure a general temporary discharge permit to facilitate the construction and testing of new extraction wells and treatment facilities in the Basin. The approval of the permit was the culmination of years of cooperative discussions with these agencies and served as a demonstration of an effective policy that should continue.

Additionally the LARWQCB approved a new MS4 permit that provides greater flexibility for city permittees to meet their obligations. The new permit could also benefit

water purveyors with treatment facilities that require temporary discharges and WQA will continue to facilitate long-term solutions in this area.

POLICY STATEMENT 2020

The WQA was created and authorized by the State Legislature to address the critical need for coordinated and accelerated groundwater cleanup programs in the Basin.

The WQA is committed: 1) to protecting public health and safety; 2) to prioritizing, facilitating, and coordinating groundwater cleanup/supply programs with local water providers, DDW, LARWQCB, LACFCD, DTSC and USEPA; and 3) to minimizing local financial and economic impacts, including impacts on local groundwater consumers.

The WQA recognizes that groundwater contamination issues in the Basin are complex and that the USEPA Superfund response alone may not adequately address the environmental, regulatory and financial issues that affect the one million residents and the many thousands of businesses who rely primarily on the Basin for potable water.

In addition, the WQA recognizes the critical nature of developing strategies that ensure the Basin's long-term reliability while reducing our reliance on imported water and enhancing the Basin's potential to meet regional strategic groundwater storage demands.

In order to effectively coordinate the local water supply needs with cleanup, containment, reliability and storage goals, the WQA will promote and participate in technical, financial and regional partnerships, including partnerships with responsible parties, wherever possible. Where partnerships with responsible parties cannot be voluntarily formed, WQA will seek ways to move forward and implement the necessary groundwater cleanup projects and will consider all options to require financial participation from those responsible for the contamination.

Recent court cases and severe drought have contributed to a significant reduction of replenishment water available from MWD. Due to the fragility of the Delta water system, the WQA should continue to promote the Basin as a strategic regional groundwater storage solution for supply reliability and the vital role it could play if all imported supplies were suspended to the region by either a natural disaster or institutional decisions. When viewed from this perspective, the Basin's viability as part

of the region-wide strategic water supply plan rests on the ability to move cleanup forward and assure its completion.

The WQA will continue to pro-actively address the growing problems of emerging chemicals (“EC”), such as 1,4-Dioxane, 1,2,3-Trichloropropane (“TCP”) and Chromium VI (“CrVI”) and the impact they have on the overall cleanup goals of the WQA.

In 2015, the Office of Environmental Health Hazard Assessment (“OEHHA”) lowered the Public Health Goal for perchlorate to 1 ppb, and in 2017 DDW began the process of re-evaluating the current 6 ppb MCL for perchlorate by studying the feasibility of lowering the laboratory reporting limit for perchlorate to 1 ppb. Should DDW ultimately decide to lower the MCL as well additional perchlorate treatment will be required in the Basin. While the USEPA has announced that they will establish a federal MCL their process is not expected to be completed prior to DDW’s process. USEPA would most likely target an MCL close to the 1 ppb that was suggested by their draft risk assessment released in 2002.

On July 1, 2014 an MCL of 10 ppb for CrVI became effective as the only CrVI drinking water standard in the country. In 2015, SB385 was passed by the legislature to establish compliance timeframes and assist water purveyors to come into compliance with the new regulation. However, in May 2017 the Superior Court of Sacramento County invalidated the MCL noting that the “state failed to properly consider the economic feasibility of complying with the MCL.” As a result, DDW has embarked on creating a new CrVI regulation that is expected to take between 18 and 24 months to complete.

On December 14, 2017 an MCL of 5 ppt for 1,2,3-TCP became effective. A Notification Level of 5 ppt existed previously and several wells in the Basin already have treatment in place for this contaminant.

WQA will continue to coordinate activities while reviewing the potential impact of these regulatory standards on current and planned treatment projects throughout the Basin.

The WQA will continue to address orphan sites such as the shallow 1,4-Dioxane plume in the SEMOU. WQA operates and maintains the Whitmore Street Groundwater Remediation Facility to contain the 1,4-Dioxane contamination that threatens to further degrade downgradient water supply wells and increase the cost of cleanup to residents.

The WQA will continue to coordinate with regulatory agencies to implement long-term funding solutions.

While cleanup costs have grown, so have requests and competition for federal and state funding (primarily due to nationwide perchlorate problems). At the same time, local groundwater providers continue to face growing ambiguity and sometimes conflicting federal and state requirements. WQA will continue to assist water entities access state and federal funding.

The Policy Statement will become effective with the adoption of this document and will remain in effect until institutional, environmental or other changes necessitate a revision of the Policy Statement.

III. Background Information

A. OVERVIEW OF THE GROUNDWATER CONTAMINATION

The San Gabriel Valley's groundwater Basin has the dubious distinction of being one of the most contaminated in the nation. The Basin's groundwater is contaminated from the ground disposal—dating back to World War II— of volatile organic compounds used primarily as solvents in industrial and commercial activities.

The seriousness of the groundwater contamination problem became evident when high concentrations of volatile organic compounds ("VOCs") were discovered in Azusa in 1979 near a major industrial complex. Over the next four years, further investigation revealed widespread VOC contamination significantly impacting the Basin. This discovery led USEPA to place four portions of the Basin on the National Priorities List ("NPL") under authority of Comprehensive Environmental Response, Compensation, and Liability Act of 1980 ("CERCLA"), also known as the Superfund program. These areas are referred to as Operable Units ("OUs") under CERCLA. Currently, there are six active OUs: Baldwin Park, El Monte, South El Monte, Puente Valley, Area 3 and Whittier Narrows.

Unfortunately, in 1997, newly detected contaminants, perchlorate and N-Nitrosodimethylamine ("NDMA") liquid/solid rocket fuel, complicated and delayed progress of cleanup activities. Most notably affected was the Baldwin Park Operable

Unit (“BPOU”) which has the largest geographical area in the San Gabriel Valley. This led USEPA, state and local agencies to conduct further investigation of the sources and treatment technologies available for remediating groundwater for potable use.

In prior years, several VOC treatment/supply projects were expanded at significant costs to treat perchlorate and other emerging compounds. More recently, many of these multiple treatment train projects were further burdened with increased levels of VOCs. As a result, additional VOC treatment, also known as a secondary barrier, was needed to meet DDW permitting requirements under their Technical Memorandum 97-005. While the additional treatment is necessary, each step has incrementally increased the costs of capital construction and operations and maintenance resulting in an overall project cost 4 to 5 times the original VOC treatment/supply project.

Beginning in the mid-2000’s Basin cleanup became impacted in terms of delayed construction and increased costs by the growing concern for the surface water quality in southern California. As environment groups filed subsequent lawsuits against the LACFCD, the County in turn withdrew treatment facility access to many of its flood control channels by the water purveyors. The channels are used temporarily during start-up and testing procedures of treatment facilities.

While some significant projects remain, the overall cleanup focus in the Basin is shifting from one of capital construction to one of treatment and remediation. However, even in the Treatment & Remediation phase projects may still require capital improvements dictated by new technology and new regulations. With cleanup projects spanning multiple decades it makes sense in a lot of situations to install newer technology when cost estimates can demonstrate a significant cost-savings over the life of the project. A similar capital expense may be necessary when new regulations, such as the establishment of a new MCL for an existing contaminant or the discovery and regulation of a new contaminant, make it necessary to add treatment equipment to the existing facilities.

B. OVERVIEW OF WQA AUTHORITY

The WQA was formed by special act of the California Legislature (Senate Bill 1679, Russell). The WQA Act gives WQA authority, *inter alia*, to plan for and to coordinate among several agencies with authority affecting cleanup of the Basin. §406 of the WQA Act requires WQA to develop and adopt a basinwide groundwater quality management and remediation plan. §406 further requires the plan to provide for: (1) a characterization of the Basin's contamination; (2) the development and implementation of a comprehensive Basin cleanup plan; (3) the financing of the design, construction, operation, and maintenance of groundwater cleanup facilities; (4) provisions for a public information and participation program; (5) the coordination with federal, state and local entities, including WQA member agencies; and (6) the maintaining of consistency with the NCP, any applicable USEPA RODs, all LARWQCB requirements, and all applicable cleanup agreements with federal, state and local agencies. The §406 Plan has to be developed with an eye toward the statutory requirement that "the basinwide plan shall consider the benefits to be achieved by the plan or any proposed project in relation to its economic impact on persons or entities within the boundaries of the authority."

C. HISTORY OF WQA PLANNING

As required by §406, WQA first adopted the §406 Plan in June of 1993. This plan identified a mission and eight goals and served as the guiding principles over the next six years of early action projects to remove and contain contamination (well ahead of the Superfund-mandated process) and to characterize the extent and movement of contamination.

Once the data, necessary to design and construct projects on a regional basis, was available, including information on the extent and movement of groundwater contamination, the WQA officially adopted the first amended §406 Plan on March 6, 2000. Since that time, the WQA, using the §406 Plan as its implementation guide, facilitated the design and/or construction of several treatment facilities described within the §406 Plan. A listing of WQA's major activities and milestones can be found in Table 1.

As in previous years, the WQA will continue to assist USEPA with its response efforts by engaging the authority of other agencies. Section 102(b) of the WQA Act declares legislative intent directing the WQA to coordinate among state and federal government agencies to plan and implement groundwater cleanup. The Remedial Standards (Section V.B) established by the §406 Plan (as required by Section 406 of the WQA Act) incorporate rules, regulations and standards previously adopted by other agencies of the State of California. The Remedial Standards harmonize and coordinate the requirements of the Main San Gabriel Basin Watermaster ("MSGBW"), the SWRCB, the LARWQCB, and the DDW. One purpose of the Remedial Standards is to help integrate groundwater cleanup objectives with water supply objectives, according to the legislative intent directive set forth in Section 102(a) of the WQA Act.

The USEPA has recognized some of these Remedial Standards as applicable or relevant and appropriate requirements ("ARARs"). Federal Superfund Law requires parties responsible for pollution to comply with ARARs in the process of carrying out federal cleanup orders. ARARs include any State standard that is (1) more stringent than any Federal requirement, (2) validly promulgated, (3) either "applicable" or "relevant and appropriate" and has been identified by the State to the USEPA. Due in part to the efforts of the WQA, the USEPA's Unilateral Administrative Order (No. 2003-17) for remedial design and remedial action in the SEMOU of the San Gabriel Valley Superfund Sites, issued on August 28, 2003, (1) encourages the parties identified as responsible for the pollution to integrate their cleanup obligations with water supply projects that exist or are under development and (2) directs compliance with ARARs, such as meeting water quality standards for potable water service established by DDW and/or for discharge of the product water established by the LARWQCB.

IV. Goals of the WQA §406 Plan

Originally, WQA's goals were developed as a result of discussions with federal, state and local agencies, various stakeholders, and comments heard at public workshops and hearings. Each year, the goals are re-evaluated to determine applicability and whether any additional goals should be added. While these goals have

remained unchanged, WQA has expanded the descriptions under the four goals to further validate WQA's focus. The four goals are:

- Accelerate Removal of Contaminant Mass in the Basin;
- Prevent Migration of Contamination into Critical Groundwater Supplies;
- Integrate Cleanup with Water Supply; and
- Minimize Economic Impact to the Public.

In the following sections, each of the four goals are described in more detail.

A. ACCELERATE REMOVAL OF CONTAMINANT MASS IN THE BASIN

In recent years, it has become increasingly apparent that cleanup actions, implemented earlier than CERCLA provides, are needed to address the immediate threats to the local water supplies. The goal of accelerating the removal of contaminant mass is fulfilled primarily by engaging the regulatory processes of other agencies of the State, and, wherever possible, prompting the implementation of activities ahead of the time required under the applicable regulatory process.

In the past, the WQA identified and focused its accelerated removal activities on projects that could immediately be implemented to remove contaminant mass. In more recent years, the focus has changed due to the ever-growing list of impacted water supply wells. This widespread impact has necessitated the early implementation of several treatment facilities by water purveyors, individually and jointly with the WQA and/or other agencies well ahead of the mandate from regulatory agencies.

With the rapid migration of contamination towards critical water supplies, the WQA now primarily focuses on projects that will accelerate and advance cleanup activities while providing a clean water supply or protecting a nearby water source.

More of these types of early actions are necessary to either (1) remove contaminant mass to immediately prevent further degradation of downgradient aquifers, (2) contain the spread of contamination to protect critical water supplies, (3) restore critical water supplies, or (4) combine the aforementioned.

Although early actions are implemented before a regulatory mandate, there has and will continue to be extensive coordination with USEPA, DTSC, DDW and the LARWQCB to link the early action to the eventual mandate. By working closely with USEPA, the WQA and other local stakeholders can affect USEPA's decision-making and identify certain high priority cleanup projects that are consistent with USEPA's objectives. Although USEPA cannot formally endorse and mandate cleanup until a rigorous process is completed, WQA can facilitate and assist in the implementation of the required action well before the mandate. Several crisis situations exist within the Basin that demand this type of immediate action as described in Appendix A. Waiting on mandated actions have already had severe impacts in many parts of the Basin.

B. PREVENT MIGRATION OF CONTAMINATION INTO CRITICAL GROUNDWATER SUPPLIES

In many parts of the Basin, the contamination continues to spread towards, and threaten groundwater supply wells. Given that so many supply wells have already been shut down, the current situation continues to represent a significant threat to the Basin's water supply. Therefore, priority must be given to implementing cleanup projects that will prevent the loss of water supplies. In order to meet this goal, contaminant migration controls must be implemented quickly so that constituents will be prevented from entering clean supplies. Further, this action must also prevent constituents from entering supplies with existing treatment not built or suited to treat the threatening contaminant(s). The goal to contain the contamination is supported with actions that specifically address threats to groundwater pumping centers. Loss of major production centers will continue to impair the water supply unless these types of threats are immediately addressed in a cleanup plan. In furtherance of this goal WQA has allocated funding to assist purveyors in discrete well destruction activities to ensure that non-producing wells do not act as a conduit for contaminant migration

The MSGBW has existing rules and regulations which govern the location and production of water wells for water quality purposes. The WQA under this §406 Plan will work with the MSGBW and its existing rules and regulations to help contain and control the migration of contaminants within the Basin.

C. INTEGRATE CLEANUP WITH WATER SUPPLY

With so much of the state and local water supply impaired, it is essential that water treated from the cleanup projects be put to its highest and best use. Putting the treated water back into the supply system will serve to enhance the overall water supply situation in the Basin and help many water purveyors mitigate the threat to their water supply. The desired objectives can be achieved by maximizing the use of existing facilities that have either been shut down or have been impaired. When new facilities are needed, these should be integrated into the supply of the appropriate water purveyor.

If cleanup facilities are built without the consideration of the local supply, then many water purveyors will be forced to build redundant treatment facilities on impaired wells or import increasingly scarce surface supplies from other areas. Currently, water purveyors only use treated surface water sources when they are readily available or when groundwater sources become impaired or unavailable; otherwise the predominant source of supply is from the local groundwater.

Although cleanup projects that put treated water to beneficial use will provide localized benefits, there are, of course, broad benefits that impact the regional water supply situation in California. The necessity to develop new sources and to fully utilize existing sources is very evident in court decisions within the State and the Colorado River Watershed. For example, the 2003 Quantification Settlement Agreement (“QSA”) between the United States Department of the Interior and Southern California Colorado River users restricts the State’s withdrawal of Colorado River water to its original allotment of 4.4 million acre-ft per year in non-surplus years. In addition, the dependability of the State Water Project (“SWP”) is decreasing as a result of a lack of storage facilities. Furthermore, in 2007, United States District Court Judge Oliver Wanger ordered that the California Department of Water Resources and the United

States Bureau of Reclamation (“USBR”) must reduce pumping from the Sacramento Delta in order enhance the Delta Smelt population. This decision and his subsequent decisions have the effect of significantly reducing SWP availability. Now more than ever, it is critical to protect and develop the groundwater resources so that both groundwater and surface waters of the State can be managed more effectively. Critical to this statewide need is the full utilization and restoration of the Basin groundwater.

The Los Angeles County Superior Court has Constitutional authority, through its continuing jurisdiction under the Judgment in the case of *Upper San Gabriel Valley Municipal Water District v. City of Alhambra*, LACSC 924128, to promote the beneficial use of water and to prevent the waste of water in the Basin. Through the Court’s continuing jurisdiction under the Judgment, the MSGBW has adopted rules and regulations governing the location and production of water wells for water quality purposes. The LARWQCB has Constitutional, statutory and regulatory authority to regulate discharges to waters of the State, to promote the beneficial use of water, and to prevent the waste of water. DDW has statutory and regulatory authority to set and enforce standards for public drinking water systems, including acceptable water treatment processes. The WQA intends to engage the existing rules, regulations and standards of these agencies of the State to coordinate and promote the reasonable and beneficial use of water produced and treated under mandate from the USEPA. The WQA recognizes that a number of voluntary or consensual arrangements ultimately will be required to implement the objective to integrate water cleanup operations and water supply operations in the Basin. In addition to engaging existing regulatory authority held by other agencies, WQA intends to encourage the needed voluntary or consensual arrangements through the exercise of authority under the WQA Act, including its authority to seek recovery of WQA’s costs to respond to and cleanup groundwater contamination in the Basin.

D. MINIMIZE ECONOMIC IMPACT TO THE PUBLIC

The issue of who pays for the cleanup is often the biggest obstacle in initiating the necessary cleanup programs. Although PRPs may be held completely liable for the costs of a response action under the CERCLA mandate, actions normally do not occur

until a lengthy process is completed. Equally detrimental to the water supply crisis is the fact that there is no assurance that the immediate water supply concerns will be addressed under CERCLA. Therefore, many water purveyors may still need to construct and bear the expense of operating their own treatment facilities or look for alternative supplies at their own expense even after the PRPs fulfill their obligation under CERCLA.

Adding to the economic complexity of the situation is the fact that USEPA conducts its own detailed financial evaluation of PRPs and may settle for a reduced amount. And even then, many businesses cannot fully absorb the financial liability without detrimentally impacting their businesses. In the meantime, the spread of contamination continues to impact more water supply sources and, by extension, the basic reliability of plentiful water to support the economic basis and vitality of the Basin. To address this goal, WQA has pursued and continues to aggressively pursue sources of funding from responsible parties and the federal/state government. Despite these efforts, organizations like WQA and some of the local water purveyors have had to pool their own resources to immediately initiate many of the required response actions. This has required a financial commitment on behalf of the local public (at least initially). Early actions financed outside of the CERCLA process have been necessary to assure that many of the critical projects are implemented quickly. In addition, cleanup projects such as those prescribed by WQA are designed from a local perspective to address groundwater cleanup in conjunction with the water supply. However, costs borne by the public for this effort would have to be absorbed or recovered through litigation.

To accommodate potentially conflicting goals between accelerating cleanup and minimizing impact to water rate payers, WQA has identified high priority response actions that can be implemented ahead of USEPA's mandate using available financial resources, including federal reimbursement funding, and in some cases, financial participation from PRPs. If a required project lacks sufficient funding, a commitment by the affected water purveyors and/or WQA through its assessment, along with other potential local sources, will be required. Where WQA is required to use its own assessment to quickly assist in the development of a project, WQA will always consider cost recovery actions to minimize costs borne by the public. To that end, WQA has filed

two cost recovery actions and may be considering other cost recovery actions against those responsible entities that chose not to participate in the sponsored early remedial actions.

V. §406 Plan

A. DEFINITIONS

1. This §406 Plan incorporates by reference the definitions of “facility,” “hazardous substance,” “national contingency plan,” and “person”. The terms “remedial action,” or “remedy,” or “cleanup,” or “remediation,” are used interchangeably herein. Additionally, such terms are intended to be encompassed by the definitions of “remove,” “removal,” “remedy,” “remedial action,” “respond,” or “response,” as appropriate and as those terms are defined in Title 42 (CERCLA) of the United States Code, § 9601, as amended.

2. This §406 Plan incorporates by reference Title 42 of the United States Code, §9607 (a), as amended, the class of persons who are PRPs for the cleanup of hazardous substances.

B. REMEDIAL STANDARDS

The WQA has identified certain appropriate rules, regulations and standards for the management of Basin remedial actions from among the rules, regulations and standards promulgated by the MSGBW, LARWQCB and DDW. The rules, regulations and standards specified below are incorporated by reference in this §406 Plan and adopted as the Remedial Standards of the WQA.

These Remedial Standards, and the underlying existing rules, regulations and standards of the MSGBW, LARWQCB and DDW are additional requirements of the State which are ARARs to remedial actions ordered by the USEPA in the Basin. (See Appendix C-2).

The WQA will engage the existing procedures of the MSGBW, LARWQCB and DDW to implement the following Remedial Standards so that all remedial actions affecting Basin groundwater shall be conducted accordingly.

1. MSGBW SECTION 28

In furtherance of two objectives of this §406 Plan to prevent migration of contamination into critical groundwater supplies and to integrate cleanup activities with water supply operations, production of Basin water for remedial action purposes shall be carried out in conformance with Section 28 of the Rules and Regulations adopted by the MSGBW under authority of the Amended Judgment in *Upper San Gabriel Valley Municipal Water District vs. City of Alhambra*, Los Angeles County Superior Court Case No. 924128. (See Appendix D-1). Under this Remedial Standard water wells used for remedial action purposes shall be located, with the approval of the MSGBW, both to prevent migration of contaminated groundwater and to best integrate the water produced for remedial action with water supply operations in the Basin. If necessary, WQA will engage the existing implementation and enforcement procedures of the MSGBW to carry out this Remedial Standard. Section 28 of the MSGBW Rules and Regulations is attached as Appendix D-1 and incorporated herein.

2. LARWQCB DISCHARGE REQUIREMENTS

In furtherance of an objective of this §406 Plan to integrate cleanup activities with water supply operations, disposal of Basin water produced for remedial action purposes shall be carried out in conformance with discharge requirements issued by the LARWQCB and, if necessary, approved by the SWRCB. (See Appendix D-2). Under this Remedial Standard, Basin water produced and treated for remedial action purposes shall not be wasted and such water shall be put to the greatest reasonable and beneficial use of which it is capable. Conversely, the waste and unreasonable use or unreasonable method of use of such waters shall be prohibited. Additionally, under this Remedial Standard, Basin water produced and treated for remedial action purposes shall not be discharged to the environment except in conformance with discharge requirements issued by the LARWQCB.

The SWRCB and the LARWQCB are both subject to the requirements of the California State Constitution and California Water Code § 100 *et seq.* to promote the greatest reasonable and beneficial uses of the waters of the State and to prevent the waste and unreasonable use and unreasonable method of use of those waters.

SWRCB's express statutory authority to prevent the waste and unreasonable use of water is set forth in Water Code § 275 which provides as follows:

“The department and board shall take all appropriate proceedings or actions before executive, legislative, or judicial agencies to prevent waste, unreasonable use, unreasonable method of use, or unreasonable method of diversion of water in this state”

The LARWQCB exists, pursuant to Water Code §§ 13200-13201, as a branch of the SWRCB. The LARWQCB exercises its authority to regulate discharges to promote the beneficial use of water and prevent waste through the issuance of waste discharge requirements. Waste discharge requirements are predicated upon the water quality control plan (“Basin Plan”) that each regional board is required to promulgate according to Water Code § 13241. Water Code § 13263(a) requires each regional board to issue discharge permits in conformity with its adopted Basin Plan.

Discharge requirements issued by the LARWQCB must be conditioned, taking into consideration the beneficial use of water, pursuant to Water Code § 13263(a), as follows:

“The regional board, after any necessary hearing, shall prescribe requirements as to the nature of any proposed discharge, existing discharge, or material change in an existing discharge, except discharges into a community sewer system, with relation to the conditions existing in the disposal area or receiving waters upon, or into which, the discharge is made or proposed. The requirements shall implement any relevant water quality control plans that have been adopted, and shall take into consideration the beneficial uses to be protected, the water quality objectives reasonably required for that purpose, other waste

discharges, the need to prevent nuisance, and the provisions of Section 13241.”

Thus, in enacting Water Code §§ 13241 and 13263, the State has expressly stated its intent that the regional boards exercise their authority to regulate discharges to promote the beneficial use of water and prevent waste through the issuance of waste discharge requirements. Pursuant to the express terms of these statutes, this authority includes the prohibition on any discharge that is wasteful and does not promote the beneficial use of water.

The State has been approved to issue National Pollutant Discharge Elimination System (“NPDES”) Program permits under the Federal Clean Water Act. Under that authority, the LARWQCB issued General NPDES Permit No. CAG914001 (the “General Permit”), adopted by Order No. R4-2018-0087 on June 14, 2018. The General Permit establishes Waste Discharge Requirements for discharges of Treated Groundwater from Investigation and/or Cleanup of Volatile Organic Compounds Contaminated-Sites to Surface Waters in Coastal Watersheds of Los Angeles and Ventura Counties. The General Permit prohibits, for example, the daily discharge of an effluent containing more than 6 ppb perchlorate (See General Permit, Attachment F, Table 6 (Effluent Limitations)).

The standards contained in the General Permit are ARARs. They were properly promulgated because they were adopted pursuant to the authority granted to the State under 40 CFR parts 122 and 123 and Section 402 of the Clean Water Act and other State authorities, including Water Code § 13263. The General Permit is generally applicable – it serves as a general NPDES permit and covers discharges to all surface waters in the Los Angeles Region (See General Permit, ¶23.). It is enforceable both administratively and through the Superior Court (See Water Code §§ 13300 et seq.). Finally, the General Permit standards are legally applicable or relevant and appropriate as state standards stricter than current federal standards. Thus, the standards set forth in the General Permit are ARARs.

If necessary, WQA will engage the implementation and enforcement procedures of SWRCB and LARWQCB to carry out this Remedial Standard. The applicable rules,

regulations and standards of SWRCB and LARWQCB are attached as Appendix D-2 and incorporated herein.

3. DDW TREATMENT STANDARDS

In furtherance of an objective of this §406 Plan to integrate cleanup activities with water supply operations, water treatment for remedial action purposes shall be carried out in conformance with treatment standards for public drinking water systems adopted by the DDW. (See Appendix D-3). Under this Remedial Standard, Basin water produced and treated for remedial action purposes shall not be wasted and such water shall be put to the greatest reasonable and beneficial use of which it is capable. Conversely, the waste and unreasonable use or unreasonable method of use of such waters shall be prohibited. Under authority of §106 of the California Water Code, domestic use is the highest beneficial use of water. Unless discharge or other use of the Basin water produced and treated for remedial action purposes is approved by the LARWQCB, all such water shall be made available for domestic use through public drinking water systems or recycled water systems. Under this Remedial Standard, Basin water produced for remedial action, with the approval of the DDW, shall be integrated into water supply operations in the Basin.

The California Safe Drinking Water Act (Health & Safety Code §§ 116275 *et seq.*) (the “Act”), contains public water supply permitting provisions which authorize DDW to set permit conditions for water delivered by public water systems. In Section 116270(e) of the Act, the Legislature declared its intent to “ensure that the water delivered by public water systems of this state shall at all times be pure, wholesome, and potable.” In addition, in Section 116270(g) of the Act, the Legislature declared its intent “to establish a drinking water regulatory program within the DDW in order to provide for the orderly and efficient delivery of safe drinking water within the state and to give the establishment of drinking water standards and public health goals greater emphasis and visibility within the state department.”

In 1997, the then Chief of the Division of Drinking Water and Environmental Management of the California Department of Public Health drafted a “Guidance for Direct Use of Extremely Impaired Sources” memorandum known as Policy Memo 97-005. This memorandum provides guidance to DDW staff on the evaluation of extremely

impaired sources of water for use as a supply of drinking water. In 2015, DDW staff produced a draft update version of the memo entitling it “Addressing the Direct Domestic Use of Extremely Impaired Sources Process Memo 97-005 Initially Established November 5, 2015” (“Process Memo 97-005”).

Pursuant to Process Memo 97-005, the following findings are required of DDW for approval to use an extremely impaired source¹:

- (1) Drinking water MCLs, action levels for lead and copper, and Notification Levels² (formerly Action Levels) will not be exceeded if the permit is complied with; and
- (2) The potential for human health risk is minimized by treatment, and the risk from treatment failure is minimized through good engineering practices that may involve redundancies in treatment, and efficiencies in maintenance, inspections, monitoring, and alarms.

As set forth in Appendix C-2, the permit conditions in Process Memo 97-005 will be considered state ARARs if (1) they are more stringent than federal standards (2) they are properly promulgated standards, requirements, criteria or limitations, and (3) they are legally applicable or relevant and appropriate. The Process Memo 97-005 permit requirements are more stringent than federal standards. The requirements were

¹ An extremely impaired source, according to Process Memo 97-005, is one that meets two or more of the following criteria: 1) exceeds 10 times an MCL or action level (AL) based on chronic health effects, 2) exceeds 3 times an MCL or AL based on acute health effects, 3) contains one or more contaminants meeting criteria (1) or (2) above and the source has not been adequately characterized by responsible parties, 4) is a surface water that requires more than 4 log *Giardia*/5 log virus reduction, 5) is a surface water source that contains more than 5% treated waste water, unless associated with approved drinking water-related surface water augmentation project, 6) is extremely threatened with contamination due to proximity to known contaminating activities, 7) contains a mixture of contaminants of health concern or 8) is designed to intercept known contaminants of health concern.

² As a result of an amendment in 2005 to Health & Safety Code § 116455, Action Levels have now been replaced by Notification Levels. As defined in Section 116455, a “Notification Levels” are “nonregulatory, health-based advisory levels established by the department for contaminants in drinking water for which maximum contaminant levels have not been established. Notification levels are established as precautionary measures for contaminants that may be considered candidates for establishment of maximum contaminant levels, but have not yet undergone or completed the regulatory standard setting process prescribed for the development of maximum contaminant levels and are not drinking water standards.”

“properly promulgated” because they are based on laws adopted by the California Legislature and administrative standards developed by the DDW. Finally, they are of general applicability to anyone who introduces water from extremely impaired sources into the drinking water system. Thus, the permit conditions in Process Memo 97-005 are ARARs.

If necessary, WQA will engage the implementation and enforcement procedures of the DDW to carry out this Remedial Standard. A copy of Process Memo 97-005 and the applicable rules, regulations and standards of DDW are attached as Appendix D-3 and incorporated herein.

C. OVERARCHING REMEDIAL PRINCIPLES

These principles represent the general guidelines that will steer the implementation of the strategies and tactics contained in this §406 Plan.

1. Consensual participation in remedial activities shall be maximized.
2. Consistency with USEPA actions and MSGBW Section 28 shall be maintained.
3. Control of decisions by the local public (i.e., producers and the water consumers/rate payers they represent) affecting groundwater quality and water supplies shall be maintained.
4. Expedite remedial activities, as appropriate, by providing incentives, such as (a) avoiding litigation costs and risks (e.g. adverse judgment, exposure to other PRPs/agencies, etc.), (b) providing funds from federal, state, the WQA or other sources, and (c) utilizing existing water producing/treatment equipment, where appropriate.
5. The overall economic impact to water consumers shall be minimized for all response actions by requiring financial participation from any party responsible for the contamination. Within the discretion of the WQA, a cost recovery action, including, but not limited to, a request for joint and several liability, will be initiated against any responsible party not participating at a financial level acceptable to WQA.
6. WQA shall facilitate the acceleration of the removal of contaminant mass in the Basin by working with the USEPA, DTSC, LARWQCB, DDW, water purveyors and PRPs to (a) identify high priority cleanup projects that are consistent with USEPA

objectives, and (b) begin implementation of the required remedy as soon as possible. Cleanup projects that prevent or otherwise restrict the lateral or vertical migration of contamination shall be given higher ranking over those cleanup projects that do not prevent such migration.

7. Treated water shall be used for its highest and best use.

D. OPERABLE UNIT SPECIFIC PLANS

After more than 20 years of studies and investigations, USEPA's CERCLA activities have progressed to a point where the configuration of the required remedies, in conjunction with local needs, can be determined in most areas. In general, these remedies include multiple groundwater extraction and treatment facilities designed to remove and contain the spread of contamination. Appendix A summarizes WQA's specific plans for the individual OUs including key components and OU specific issues. Table 2 identifies the annual estimated costs of each project within the Basin OU boundaries through FY21/22.

E. EVALUATING PROJECT EFFECTIVENESS

During the initial stages of a potential treatment project extensive studies are conducted to ensure the project is located in the appropriate area to achieve:

- an effective contaminant capture and containment zone
- the halting of contamination migration into adjacent clean water supplies
- meeting the water supply objectives of the affected water purveyor

WQA plays a key role during this evaluation process to ensure that each project provides the greatest protection to the water supply of the residents of the Basin while minimizing any economic impact. WQA has developed the following criteria to evaluate projects for effectiveness:

- How much contaminant mass is removed from the Basin?
- How much of the treated water is used for beneficial purposes?
- How many downgradient wells are being protected?
- Does the project integrate cleanup with water supply?

WQA also considers that overall impact of the combined cleanup projects. Figure 12 demonstrates the number of treatment plants coming online has grown steadily since WQA's inception in 1993. The total pounds of contaminants removed and acre-feet of water treated are shown in Figure 13.

VI. Project Funding

The WQA has and continues to be committed to accelerating cleanup, integrating cleanup with water supply, preventing migration, and minimizing the financial impact to the public through its annual assessment. In order to meet these goals, adequate funds, primarily from PRPs, state and/or federal programs, are necessary for implementation. And as can be discerned in the project section of this Plan, much of the Basin's needs are now focused on long-term remediation costs which make up most of the \$499 million funding gap in Table 3. While the WQA recognizes that PRPs must fulfill their CERCLA liabilities, it is often a very slow process - a process that jeopardizes the time and cost of implementing projects. In addition, even though USEPA has urged PRPs to consider affected water supplies, the CERCLA process does not allow USEPA to require it. It is for these reasons that WQA is determined to aggressively seek funds from PRPs before, during and after project implementation, either voluntarily, through mandated CERCLA actions or through litigation measures. If funds cannot be generated from PRPs to begin an identified early action project, WQA will work with individual purveyors, MSGBW and/or other local agencies to develop funding for the project using federal and/or state funds, WQA member agency funds, including individual purveyors, and only if necessary, its own assessment. This section prioritizes

each potential source of funding in the order of which it will be sought for a particular early response action.

A. POTENTIALLY RESPONSIBLE PARTIES

As stated previously, WQA will seek voluntary funds from those responsible for the contamination. If the process of acquiring those funds is unilaterally stalemating or delaying the project, the WQA will move forward without this source of funds to ensure necessary cleanup/water supply projects are implemented.

The WQA is committed to securing PRP funding for any given project by providing incentives for PRPs to participate financially. In the absence of sufficient PRP funds, WQA and others may be required to combine its resources to fund a project. In this event, WQA may choose to initiate cost recovery actions. This was the case in the BPOU, in which WQA brought two separate legal actions against PRPs in the year 2000 to recover costs incurred from the La Puente Valley County Water District (“LPVCWD”) Treatment Plant and the Big Dalton Well Treatment Facility.

In 2002, WQA along with three affected purveyors (“water entities”) jointly settled with 13 of the more than 60 PRPs in the SEMOU. Thereafter, the WQA and water entities initiated litigation against the remaining PRPs in order to maximize the recoverable dollars in an operable unit with very high estimated costs and very little potential funding from PRPs. As part of the overall financial and technical process, the USEPA and the DTSC were engaged due to their respective roles in the SEMOU. A portion of the PRP settlements cover ROD costs and are provided to the water entities via a cooperative agreement between WQA and the USEPA. The settlements also include some direct funding for non-ROD costs. Nevertheless, these early settlements did not fully cover the project costs. In recognition of the funding shortfall, the USEPA obtained \$2.65 million in gap funding from their Superfund program to help offset a portion of the water entity ROD costs. In total, \$35.3 million in settlements have been negotiated and obtained from the PRPs. DTSC is expected to take on the longer term regulatory responsibility once it is declared a fund-lead operable unit by the USEPA and the State of California.

B. FEDERAL GOVERNMENT

The WQA, with the support and assistance of other local agencies, has sought and continues to seek all funding that may be available for projects in the Basin. As a result of those efforts, two federal programs have been authorized by Congress specifically for the Basin. Both of these reimbursement programs are administered through the USBR directly to the WQA. In February of 2002, WQA adopted a set of procedures called the Federal Funding Program Administration (Appendix F) to guide the allocation process for both programs.

Both sources of federal funding will be used to the maximum extent possible to accelerate cleanup and to provide incentives for PRPs to address affected water suppliers while implementing cleanup actions in the Basin under CERCLA.

C. RESTORATION FUND (DREIER)

In December of 2000, through the leadership of former Congressman David Dreier, Congress authorized the San Gabriel Basin Restoration Fund ("Restoration Fund"). The original authorization of the Restoration Fund provided \$85 million for groundwater cleanup of which \$10 million was for use by the Central Basin Municipal Water District ("CBMWD") to cleanup the Central Basin and \$75 million was for use by the WQA to cleanup the Basin. In March 2009, Dreier successfully led an effort to increase the total authorization to \$142.6 million. That increased the respective Restoration Fund authorizations to \$125 million for WQA and \$17.2 million for CBMWD. To date, the CBMWD has received \$10 million and WQA has received \$70,567,509¹. The WQA Board has already allocated the \$70,567,509 for cleanup projects throughout the Basin based on criteria found in its Federal Funding Program Administration guidelines.

This program requires a 35% non-federal match deposited into the Restoration Fund to reimburse the WQA up to a maximum of 65% from federal sources. Non-federal funds are classified as funds that are not from the Department of the Interior, but

¹ The first year appropriation was \$25 million but \$2 million was retained by the Army Corp for costs related to an independent study and \$10 thousand was retained for administrative costs which resulted in a reduced FY 2001 appropriation of \$22.99 million.

rather PRP funds, state funds, local municipality funds, purveyor funds, WQA assessment funds or non-profit funds. Funds from this program may be used for design, construction and operation & maintenance for up to 10 years following construction. The Restoration Fund is administered via the USBR in conjunction with the WQA for use within the Basin.

Congress acknowledged that millions of dollars had already been spent to protect the Basin by remediating the groundwater and preventing further contamination. Due to the emergency nature of the contamination and the threat it posed to the local groundwater supply, Congress allowed the use of those past expenditures as a credit towards the 35% non-federal matching requirement under this program. The USBR is responsible for approving all qualifying prior expenditures. However, the WQA, at its discretion, will use this credit to meet the 35% matching requirement and eliminate the need to deposit additional funds into the Restoration Fund.

As of 2008, WQA had accumulated past cleanup cost information totaling more than \$47 million. This amount was sufficient to meet the 35% non-federal matching requirement for the original \$75 million authorization. Based on more recent information, it is clear that additional funding will be required to continue the progress of ensuring that remedial activities will be combined with local water supply needs.

D. TITLE XVI

In 1992, Congress authorized the San Gabriel Basin Demonstration Project to implement conjunctive use projects in the Basin. By implementing cleanup projects that provide a reliable source of water and reduce the need for outside sources of water, many of the Basin's cleanup projects are eligible for this program.

This program requires a 75% match from non-federal sources to reimburse the project up to a maximum of 25% from federal sources. Funds from this program may be used for design and construction only. The Title XVI fund is administered via the USBR directly to the WQA for use within the Basin.

In 2004, Congresswoman Grace Napolitano authored H.R. 1284 which was passed and signed into law. The legislation raised the cap on the Title XVI program by \$6.5 million. The total authorization for the Title XVI program is now \$44.5 million.

Based on the Basin's enormous need for funds, the WQA will (1) continue to work to secure full appropriation of the remaining funds in the Title XVI authorization, and (2) work with Congress to seek legislation authorizing the transfer of any unobligated funds in the Title XVI program to the Restoration Fund.

E. STATE GOVERNMENT

California voters have passed several Propositions over the past two decades that contain funding for various water-type projects. WQA has aggressively sought and been successful in securing funding from these Propositions for Basin projects. The list includes: Proposition 13 – the Safe Drinking Water, Clean Water, Watershed Protection, Flood Protection Bond Act of 2000; Proposition 50 – the Water Security, Clean Drinking Water, Coastal and Beach Protection Act of 2002; and Proposition 84 – the Safe Drinking Water, Water Quality and Supply, Flood Control, River and Coastal Protection Bond Act of 2006.

In 2014, voters passed Proposition 1 – the Safe, Clean, and Reliable Drinking Water Supply Act of 2014. The Proposition requires a 50% match and includes language that would allow funding to be used for both Capital and Treatment & Remediation components of cleanup projects. The groundwater section also contains language that is favorable to the WQA's efforts by giving preference to NPL- listed sites such as the San Gabriel Basin.

In 2018, voters passed Proposition 68 – the Parks, Environment and Water Bond. This bond requires a 50% match and contains language to effectively clarify and authorize the use of \$80M in Prop 1 funding for Treatment and Remediation activities. Similar to previous years, WQA will closely monitor the implementation process and provide input as appropriate. Additionally, WQA will assist water purveyors with application preparation and support to maximize the funding opportunities.

Furthermore, the WQA will seek to place similar language in any future water bond ballot measures. Working with other water entities in the Basin, the WQA will continue to lead efforts to formulate a comprehensive approach to water infrastructure in the Basin. The WQA will look to any future proposed bond packages for much needed funding for cleanup projects in the Basin.

The WQA will work to educate State agencies on the merits of financial participation in the near-term and the very real impacts which could result from inadequate State financial assistance. The WQA will emphasize that stemming the flow and mitigating the spread of contamination will be more cost effective and have less of an impact on both the State and local ratepayers.

One example of a beneficial impact is WQA's Whitmore Street Groundwater Remediation Facility ("WSGRF"). In 2007, the SWRCB awarded WQA a \$1.42 million grant from their Cleanup and Abatement Account ("CAA") to the orphan project. The grant included construction costs and up to five years of operation. The treatment facility was completed in 2007 and is currently operational. In 2012, WQA secured an additional \$950,646 in CAA funding through September 2018. WQA has continued funding the project temporarily until an alternative funding source can be obtained. The project is located within the SEMOU and removes significant concentrations of 1,4-dioxane and VOCs (see Appendix A). WQA will actively continue to identify projects that could qualify for similar funding streams from the SWRCB.

The WQA is also actively involved in hosting, representing and financially supporting the Upper San Gabriel River and Rio Hondo River ("USGRHR") sub-regional area of the Greater Los Angeles County ("GLAC") Region IRWMP. The state IRWMP program is overseen by the California Department of Water Resources ("DWR") in accordance with the IRWMP Act of 2002. As the Vice-Chair of the USGRHR steering committee, the WQA provides and solicits input and opportunities for local stakeholders to network and develop multi-benefit projects. This in turn increases the likelihood of funding from IRWMP bond funds. For example, what may have been a single-purpose project to increase water supply, could become a project that enhances nearby open space, cleans-up water supply and/or provides more water storage.

In addition, WQA is also a member of the GLAC IRWMP Leadership Committee which acts as a Regional Water Management Group under the IRWMP program. This committee includes two members from each of the five sub-regions in the GLAC Region plus representatives from several resource management areas. The duties of this committee includes the development, administration and updating of the IRWMP. The

committee also selects priority projects for funding applications that represent and benefit the needs of the entire GLAC Region.

F. WATER QUALITY AUTHORITY

The WQA may impose an annual assessment for capital and operational costs not to exceed \$10 per acre-foot. In the past, it has been WQA's policy to utilize assessment dollars to provide incentives for PRPs to move forward on a given project. With the availability of significant federal funds, these funds will only be utilized if sufficient federal and/or state dollars are or will not be available in addition to PRP funds. If PRPs do not voluntarily provide funds to a project, then the WQA will, on a project-by-project basis, consider the use of assessment funds to underwrite the project costs with or without other local dollars. However, the WQA is committed to recovering its costs from non-participating PRPs at a later date, so that the cost to the local consumer will ultimately be minimized.

The WQA Act provides that WQA may issue bonds for a term not to exceed 20 years for any purpose authorized by it. Additionally, the WQA Act authorizes the State Treasurer to continue to collect assessments to payoff bond obligations in the event that WQA sunsets prior to the bonds' maturity dates. WQA has begun exploring this option in addition to the other funding mechanisms available as a means to augment treatment and remediation costs over the next several decades.

G. WATER PURVEYORS/CITIES/MEMBER AGENCIES/OTHER LOCAL WATER AGENCIES

As of January 2001, all potential projects requesting WQA participation must go through WQA's Procedure No. 38, "WQA Project Participation". As part of that procedure, the WQA requires the impacted water purveyor to fund or secure funds other than WQA's assessment representing a minimum of 25% of capital costs. In the event projects cannot be otherwise fully funded using any or all of the above funding sources, WQA will work with an affected city, member water agency and/or other local water agencies to develop potential funding sources. The WQA will pursue the recovery of these funds on behalf of the participating agency, if necessary.

VII. Project Prioritization

WQA utilizes a number of tools to prioritize projects for funding. To be eligible for funding consideration, proposed projects must meet all of the following conditions:

- *Project must be located within the jurisdictional boundaries of the WQA*
- *Applicant(s) must demonstrate, through WQA's Procedure No. 38 process, (described in the following section) that the project in the area of the proposed groundwater remediation project removes contamination, and protects and/or prevents groundwater contamination from spreading into clean areas*
- *Applicant(s) must demonstrate that the project water will be put to beneficial use, with priority given to those projects which include an affected water purveyor and provides potable water, if applicable*
- *Project must conform and further the objectives of the WQA §406 Plan or the intent thereof*
- *Project must be consistent with the legislative intent of the statute(s) authorizing or appropriating the public funds used for project funding reimbursement*
- *Project cannot have been used in calculating the 35% credit provision in the Restoration Funds*
- *Project cannot have begun operating prior to July 1, 1999 (this provision may be waived by the WQA Board)*
- *Start of project construction for a new project must be anticipated within 18 months of executed agreement between WQA and applicant(s)*
- *Applicant(s) must provide a plan that commits 100% of the required funds in WQA's account in advance of each payment owed on the project and prior to each reimbursement request.*

Criteria to which a proposed project shall be measured, but not required, are as follows:

- Project conforms and furthers the objectives of WQA's §406 Plan or the intent thereof
- Ranking on priority list if multiple requests are competing for available funds
- Project is "necessary" and "consistent" with the NCP

- Requesting party to pay no less than 25% of capital costs
- Funding for operation and maintenance secured from funds other than WQA assessment
- Implementation of construction anticipated within one year of executed agreement

Projects are scored according to the questions and corresponding scores listed in Table 2 – Project Scoring. Once scored, the projects are then ranked according to the criteria in Table 3 – Project Ranking. The higher scores represent a higher ranked priority position within each category for available funding.

A. PROCEDURE NO. 38

San Gabriel Basin WQA Policy and Procedures Manual - Administrative Procedure 38 - WQA evaluates projects submitted to determine whether the projects are “necessary” and “consistent” with the National Oil and Hazardous Substances Pollution Contingency Plan (NCP). For cost recovery purposes, remediation projects are considered “necessary” if there is evidence of a release of hazardous substances, the project is designed to mitigate the impact of such releases and the project is needed to meet regulatory requirements for remediation and/or water supply. The determination of necessity shall be based on data of sufficient quality and quantity to satisfy the WQA. Remediation projects are considered “consistent” with the NCP if the remediation project is in substantial compliance with the applicable requirements of the NCP and results in a CERCLA-quality clean-up. Specific potentially applicable NCP requirements are addressed below.

B. HUMAN RIGHT TO WATER

In recognition of AB685 (Chapter 524, Statutes of 2015), which declares that it is the “established policy of the state of California that every human being has the right to safe clean, affordable, and accessible water adequate for human consumption”, the WQA, consistent with its mission and goals, will identify projects to further this policy. There are no public water systems in the San Gabriel Valley operating in violation of their operating permits.

C. DISADVANTAGED COMMUNITIES

Disadvantaged communities (DACs) are defined by the state as a community with an annual median household income (MHI) less than 80% of the Statewide annual MHI. Figure 11 contains a map of the San Gabriel Basin overlaid with census block groups matching that definition. Together the block groups represent approximately 410,000 residents living in DACs. WQA will identify projects located in DACs and provide recommendations for the appropriate state funding.

VIII. Contractor Selection

Competitive bids are typically used for contractor selection for capital projects when funding sources include WQA assessments, local water funds, or funding from the state or federal government. Projects with federal and state dollars follow their respective contracting guidelines regarding competitive bids. Sole source awards may occur, consistent with either federal and state guidelines, or the criteria established by the individual water purveyor.

IX. Public Information

The WQA has succeeded over a number of years in building public support for cleaning up contaminated groundwater in the Basin. The public information program will continue to build on that effort to foster understanding of the WQA's mission, projects and accomplishments and plans, and to encourage public participation in the cleanup process. The WQA will undertake efforts to ensure that all stakeholders, including the general public, understand projects that involve the WQA and have ample opportunity to contribute ideas and opinions.

The program will employ a variety of methods to reach everyone from specialized audiences, such as the local water community and legislators in Sacramento and Washington, to the general public in the Basin and beyond. The WQA will constantly update its web site and social media outlets including Facebook (facebook.com/SGBWQA), Twitter (@SGBWQA) and YouTube (youtube.com/SGBWQA) to provide instant access to public information, including news

releases, publications, agendas, minutes of meetings, and reports on projects. In addition to WQA-specific issues, the WQA web site links to local, state and federal water agencies and organizations, giving the public immediate access to information on many local water issues, including groundwater contamination and cleanup activities. It also gives access to the names of officials who can be contacted for further information.

The WQA will work to keep the local offices of federal and state legislators informed of any developments and the progress of water cleanup issues in the Basin. These efforts will include office visits, tours of treatment facilities and an invitation to participate in the WQA legislative committee. The WQA has continued to host the Legislative Water Forum Luncheon in which local legislators are invited to provide updates on state legislation as it pertains to the Basin water community. Speakers in the series to date have included United States Senator Dianne Feinstein, former Senator Barbara Boxer, former Congressman David Dreier, former Congresswoman and U.S. Secretary of Labor Hilda Solis (now Los Angeles County Supervisor, District 1), Congresswoman Lucille Roybal-Allard, former Attorney General and State Treasurer Bill Lockyer, former Secretary of State Bruce McPherson and former Board of Equalization Member Judy Chu (now Congresswoman).

In 2006, the WQA developed a DVD presentation that features Senator Dianne Feinstein and former Congressman David Dreier. The DVD is being used in Sacramento and Washington, D.C to educate legislators, bureaucrats and other stakeholders to the strategic importance of the Basin. Senator Feinstein and Congressman Dreier implore the state and the state legislators to become full participants in the cleanup of the Basin.

In 2007, KCET's *Life & Times* program produced a segment on the Basin. The segment focused on the status of the cleanup, the impact of the contamination on the City of Monterey Park's water supply, the potential impact on ratepayers, and the need for more state involvement. A DVD of the segment is also used to educate local stakeholders on the cleanup of the Basin.

In 2012, WQA published its first annual report. The full color annual publication also serves as an executive summary of the §406 Plan.

The public information program uses a variety of written publications to carry its message. These may include annual reports, brochures, bulletins for specific projects and periodic news inserts in the *Los Angeles Times*, *San Gabriel Valley Tribune*, *Pasadena Star News* and the *Whittier Daily News*. The inserts are distributed throughout the Basin, through home and business delivery and general sales. The WQA will continue to provide the public with the latest information on its projects and programs

The WQA will continue to work closely with the news media and other organizations to reach the public. It will distribute press releases, contact and meet with reporters and editors to inform them of activities respond to press inquiries and take other steps to encourage media interest. The WQA will continue to work with major news outlets, such as the Los Angeles News Group, *Los Angeles Times*, and foreign language publications, such as *La Opinion* and the *Chinese Daily News*. It also will continue to provide information to other local newspapers, city and chambers of commerce newsletters and publications directed at water and environmental interests, the business press and the electronic media.

The WQA Board, through a variety of means, including public meetings and workshops, also interacts with the public to provide information and to solicit input. In addition, the WQA will continue to work with other agencies on information projects and participate with other water agencies on public outreach efforts.

All projects involving WQA will follow an established process, including all applicable federal, state and local regulations. Because the Basin is a Superfund site, the process will always include meeting requirements under the NCP, including its public participation component, in order to ensure maximum cost recovery potential. In addition, whenever needed or requested, WQA will work closely with water purveyors to help them meet the extensive public outreach requirements set forth in the DDW Technical Memorandum 97-005. However, absent regulatory requirements, the WQA continues to be committed to informing the public of all of its activities.

X. Coordination with Other Agencies

The WQA was created to fulfill a need to coordinate response actions to the contamination in the Basin. The WQA continues to call for the involved federal, state, and local agencies to unite with all stakeholders to work more effectively and efficiently. Stakeholders include but are not limited to the USEPA, the USBR, the DTSC, the SWRCB, the LARWQCB, the DDW, the WQA and each of its member water districts, the MSGBW, cities affected by the Basin groundwater contamination, San Gabriel Valley Water Association, water purveyors in the Basin, and PRPs.

Response actions alone cannot fulfill the long-term need of creating a sustainable and reliable source of water supply in the Basin. The State of California requires water districts to develop and adopt an Urban Water Management Plan (“UWMP”). WQA, in coordination with its three member water districts, the Upper San Gabriel Valley Municipal Water District (“Upper District”), the Three Valleys Municipal Water District (“TVMWD”), and the San Gabriel Valley Municipal Water District (“SGVMWD”), shall incorporate water reliability projects identified in each of their UWMPs into the §406 Plan. Their respective sponsorship and administration of these projects is a vital part of enhancing the long-term reliability of the Basin’s water supply. These projects, listed in Appendix G, directly benefit the Basin and help augment WQA’s groundwater cleanup activities.

XI. Litigation Plan

The WQA Act authorizes the WQA to bring legal action, including against responsible parties to recover from them the response costs incurred in connection with removal and remedial actions in the Basin.

Among other claims the WQA can assert for cost recovery, the WQA may bring suit under CERCLA, which provides that any person or entity who owns or operates a facility from which there has been an actual or threatened release of a hazardous substance which has caused the WQA to incur response costs, is liable for the costs of response. Liability similarly is imposed on persons and entities, among others, who

previously owned or operated a facility at the time such hazardous substance(s) were released.

CERCLA further allows the WQA to seek to hold all PRPs jointly and severally liable for these response costs, recover prejudgment interest, and obtain a declaration from the court that the responsible parties are liable for future response costs. In addition, the WQA may seek to recover its attorneys' fees incurred in bringing legal action. A more detailed discussion of the WQA's legal options is included in Appendix C- 3.

XII. Future Activities

Over the next year WQA will continue to play an integral role in protecting the groundwater supplies of the Basin by actively participating in all operable unit remedies to ensure that the necessary facilities are constructed and treatment and remediation continues to occur in a manner that provides the greatest benefit to the residents of the Basin.

BPOU - Additional modifications necessary to operate the BPOU remedy project in the most cost effective way possible will continue. Once all modifications are complete the BPOU projects combine to provide up to 25,900 gpm of potable supply. WQA will continue to participate in decisions that affect project treatment and remediation activities as a member of the project committee.

SEMOU – The WQA received a Proposition 1 planning grant from the SWRCB to conduct additional site investigation activities upgradient of the WSGRF. The activities include several hydropunch locations along with cone penetration testing to further delineate plume boundaries while providing invaluable aquifer lithology. It is anticipated that the additional site investigation work will lead to an implementation grant that will ensure the optimization of the WSGRF. In addition, WQA will be applying for additional Prop 1 funds to assist the LARWQCB with contaminant source investigation activities at various locations within the SEMOU.

EMOU - WQA will continue to participate in the remedial activities including but not limited to remedial design, project oversight and federal reimbursement activities associated with the EMOU. In 2012, the westside workparty finished construction of the shallow zone remedy and will continue operation as required by the USEPA. In late 2015, the eastside workparty's shallow zone remedy became operational. In 2019, the city of El Monte received its 97-005 amended water supply permit for the operation of eastside deep zone remedy. In addition, WQA will encourage that the end use of the treated water be put for beneficial use whenever possible.

PVOU - WQA will continue to participate in the remedial activities, including but not limited to, remedial design and project oversight associated with the PVOU remedy. In early 2019, the PVOU IZ Remedy will began construction of the centralized treatment facility. Construction activities will continue throughout the next reporting period. In addition, it is anticipated that the shallow zone north remedy will ramp up its remedial design activities. WQA will continue to assist the workparties in developing an enhanced alternative end use discharge plan that will have a regional benefit to the San Gabriel Valley water supply.

Area 3 - It is anticipated that the City of Alhambra will continue to operate its Phase I and Phase II treatment facilities, and the the City of South Pasadena will continue to operate its 1,2,3-TCP treatment facility at their Wilson wellsite. In addition, WQA will assist USEPA and LARWQCB whenever possible to further characterize contamination within the Area 3 boundaries.

WNOU – WQA will continue to assist the DTSC in its oversight of the WNOU remedy to guarantee the continued operation and to ensure that the remedy is performing as required by the WNOU IROD.

Non-Operable Unit Projects – All non-operable unit projects mentioned above are anticipated to remain in service and continue to mitigate contaminate migration.

Volume II

APPENDIX A

Appendix A - Operable Unit Area plans

1. BALDWIN PARK OPERABLE UNIT

Of the six areas of contamination in the Basin, the BPOU is considered the most significant because of the geographic size and degree of contamination. For this reason USEPA prioritized this area for investigation back in the late 1980's. Located in eastern Los Angeles County and covering 10 square miles, the BPOU includes portions of the cities of Azusa, Industry, Irwindale, Baldwin Park, West Covina and the unincorporated areas in Los Angeles County. The area of groundwater contamination is more than 8 miles long and 1 mile wide, reflecting multiple, commingled groundwater contaminant plumes. By 1994, there was a general consensus on the technical approach including a financial arrangement whereby sales from the water produced by the treatment plant would be used to offset the costs of the project. However, just as designs were being prepared, the discovery of new contaminants prompted a complete reevaluation of cleanup plans.

In 1997, perchlorate, a contaminant derived from solid rocket fuel, was discovered in many of the active production wells within the OU. This discovery had widespread impacts, primarily because traditional treatment methods were ineffective in removing perchlorate from the groundwater. The new discovery not only disrupted the design of the CERCLA remedy, but also shut down many of the existing treatment plants that had been operating for water supply purposes. In one case, a water purveyor's (LPVCWD) complete water supply was shut down due to excessive concentrations of perchlorate that could not be removed by treatment facilities currently in place. This forced the water purveyor to buy alternative groundwater supply from neighboring water purveyors and supplemental imported water costing five times the cost of groundwater before the discovery of perchlorate.

Based on the discovery of perchlorate, USEPA chose to update its ROD and issue a plan update (Appendix E). This update was similar to the original ROD except that the containment requirement in the southern portion of the OU unit was shifted

further downgradient to address the new contaminants and the larger VOC plume resulting from several years of movement since the original ROD was issued. USEPA's plan required that about 22,000 gpm of contaminated groundwater be extracted and treated. The update did not, however, specify how the water was to be used.

In 1998, although USEPA had recently accepted a "good faith offer" from a portion of the BPOU PRPs to conduct the required cleanup, the specifics of the offer suggested that the PRPs intended to construct cleanup facilities without addressing the local water supply needs. The promise of the good faith offer was to extract water from the specified locations, treat the water at centralized facilities using emerging (unapproved) treatment technology and then discharge the water into nearby surface water channels. This approach was met with strong resistance that could have resulted in further delays and continuance of the existing water supply crisis. In addition, USEPA's approach focused on overall containment of the plume and did not include projects that were outside of USEPA's primary objectives that would have beneficial effects on both cleanup and water supply.

In response to this situation, WQA prescribed a cleanup plan developed by the MSGBW (Figure 2) that integrates cleanup and water supply objectives. The first phase of this plan focused on the southern portion of the plume where the priority is highest to contain the plume, protect critical water supplies and restore critical water supplies.

In 1999, due to the critical need for immediate action, WQA, MSGBW and Upper District joined resources and began implementation of the plan by constructing the first facility to treat both perchlorate and NDMA for drinking water at the LPVCWD well site. Following the success of the LPVCWD project, WQA prescribed additional early actions that build on the LPVCWD project development model.

In 2002, eight of the 20 BPOU PRPs entered into a comprehensive project agreement with WQA, MSGBW and local purveyors to fund the prescribed remedy described in this section.

To achieve rapid implementation in the BPOU, only treatment processes that are approved as Best Available Treatment Technologies ("BATT") by DDW shall be used to meet drinking water requirements. This requirement is necessary to assure that lengthy approval processes normally associated with emerging technologies are eliminated.

Use of BATTs will be necessary to accelerate removal of contaminant mass from the Basin and to restore impacted potable water supplies. However, wherever practical, other technologies may be considered if significant and exceptional benefits are shown to outweigh the need for urgency.

In addition, as new technologies become available, the WQA prescribes that cost effective studies and pilot programs are pursued in order to maximize the potential savings in cleanup costs over the life of the projects. For example, multiple projects are using an ion exchange technology that may be outdated and costly. New resin technology has been introduced that could provide alternatives to the existing technology, and studies have been undertaken to assess the benefits of switching over if the lifetime benefits appear to be substantial.

In the cases where existing technology remains in place, careful optimization will be performed regularly on the equipment in order to achieve the best effective operation and the lowest operating cost possible.

➤ *Southern Remedy*

In conjunction with the LPVCWD treatment project constructed in 2000, a new treatment facility located at the San Gabriel Valley Water Company (“SGVWC”) Plant B6 treatment facility near the southern extension of the plume was prescribed for immediate implementation. The project also included the construction of four new extraction wells (B25A, B25B, B26A and B26B) and transmission pipelines connecting the extraction wells to the Plant B6 treatment facility.

The project finished construction in 2004 and received its 97-005 amended water supply permit from the DDW in June 2005. The water extracted from this facility is needed by SGVWC to replace production capacity lost when contamination forced the closure of the then operating water treatment facilities that lacked the ability to remove the newly discovered contaminants, perchlorate and NDMA. The project has the ancillary benefit of protecting downgradient water supply wells by halting the southeastern migration of contaminant mass.

In 2009, efficiency studies have led to changing out the existing ion exchange treatment technologies at LPVCWD’s treatment facility and SGVWC’s Plant B6

treatment facility from a regenerable resin technology to a more efficient single-pass resin technology. As a result of changing from a regenerable resin ion exchange technology to a single-pass technology SGVWC lost the ancillary benefit of some nominal nitrate treatment. Therefore, DDW required SGVWC to construct additional nitrate treatment at its Plant B6 to ensure continued operation of the treatment facility. The new nitrate treatment utilizes a regenerable ion exchange treatment system but will be designed specifically for nitrate removal.

In 2020, SGVWC plans to replace its existing UV treatment equipment with new more efficient 3rd generation UV treatment technology.

The next component of the remedy prescribed for the southern area is a new treatment facility that is located at the SGVWC Plant B5. The project finished construction and began testing in 2007. In April 2008, the Plant B5 treatment facility received its amended water supply permit from DDW. The Plant B5 treatment facility treats water from an existing well (B5B), from a new extraction well drilled on site (B5E) and from an existing City of Industry well located in the San Fidel Well Field. The Plant B5 facility is necessary to meet water supply demand and to serve as a final containment point to prevent the further degradation of clean aquifers resulting from the migrating BPOU contamination plume.

This plan prescribes immediate implementation and long term operation of the southern remedies for the BPOU including all of the necessary facilities to achieve full containment of the BPOU plume at the downgradient edge. In June 2008, the last component of the BPOU remedy became operational. These facilities will accelerate removal of contaminant mass in the Basin, prevent migration of contamination into critical groundwater water supplies, and through the integration of cleanup with water supply objectives, mitigate the existing water supply crisis in the area.

As of September 30, 2019, the southern remedy projects have treated approximately 317,562.71 acre-feet of contaminated groundwater and have removed approximately 42,324.90 lbs. of VOCs, perchlorate, NDMA and 1,4-Dioxane.

➤ Northern Remedy

In 2005 construction was completed on a new treatment facility at the VCWD Arrow/Lante wellfield. The new treatment facility known as the Subarea 1 (“SA1”) treatment facility will consist of all necessary treatment technology and two new extraction wells (SA1-1 and SA1-2) that were constructed east of the treatment facility which will deliver raw water to the facility via new transmission pipelines. The plan also includes a treated water pipeline to deliver all of the treated water to SWS. In 2007, VCWD discovered TCP in its SA1 extraction wells and was forced to construct additional Liquid Phase Granular Activated Carbon (“LPGAC”) treatment at SA1 to combat the new found contamination.

Similarly to LPVCWD and SGVWC in 2008, VCWD initiated the process to replace the ion-exchange regenerable treatment system with single pass ion-exchange treatment equipment. Design and construction of the single pass ion-exchange system was completed in 2009.

In 2014, VCWD approved the nitrate management plan which will provide ancillary nitrate blend capabilities to ensure compliance with drinking water standards.

In 2015, VCWD will begin construction of a new extraction well that will replace existing offsite extraction wells SA1-1 and SA1-2. The new extraction well along with existing SA1-3 will provide enough capacity to achieve the revised extraction rate of 6,000 gpm.

As of September 30, 2019, the northern remedy project has treated approximately 77,414.27 acre-feet of contaminated groundwater and has removed approximately 42,820.10 lbs. of VOCs, perchlorate, NDMA and 1,4-Dioxane.

➤ *Other Remedies*

California Domestic Water Company’s (“CDWC”) Well No. 14 was affected by contamination emanating from the BPOU, including perchlorate and NDMA. CDWC expanded their existing VOC and NDMA treatment systems by including a perchlorate treatment system. The project is also designed to protect CDWC’s downgradient wells. Construction was completed in June of 2002.

Recently DDW informed CDWC that blending for VOCs would no longer be allowed and treatment for VOC removal will be mandatory. In addition, DDW stated that

Well No. 10 will not be allowed to operate as a blending source for perchlorate if upstream perchlorate levels are shown to be increasing. Therefore, CDWC intends to construct dedicated VOC and perchlorate treatment systems for its Well No. 10.

As of September 30, 2019, the CDWC project has treated approximately 373,162.93 acre-feet of contaminated groundwater and has removed approximately 18,837.70 lbs. of VOCs, perchlorate and NDMA.

After losing their Plant 139 and Plant 140 wellfields to the BPOU contamination, SWS constructed new production wells at their Plant 121, Plant 142 and Plant 151 properties. The interim project also included the construction of pipelines that will allow for better operational flexibility and provide additional supply to their affected service area.

In addition to operating the SA1 treatment facility as part of the BPOU remedy, VCWD also has two additional treatment facilities that they own and operate for their immediate water supply. In 1990, VCWD constructed the Maine East and West treatment facility and in 2004 the Nixon East and West treatment facility.

As of September 30, 2019, the VCWD's Maine and Nixon treatment facilities have treated approximately 113,761.39 acre-ft of contaminated groundwater and have removed approximately 2,163.80 lbs. of contamination.

Finally, WQA endorses the construction of the Covina Irrigation Company's ("CICs") Baldwin Pumping Plant. In 2014, WQA assisted CIC in receiving a DDW grant for the construction of the treatment facility. In 2020, it is anticipated that CIC will finish construction and begin start-up testing.

2. SOUTH EL MONTE OPERABLE UNIT

The SEMOU covers approximately 8 square miles. It encompasses all of the city of South El Monte and portions of El Monte and Rosemead. The SEMOU is generally bounded by Interstate 10 to the north, Highway 60 to the south, Interstate 605 to the east, and San Gabriel Blvd to the west. Contamination in the SEMOU is predominantly VOCs 1,4-dioxane, and perchlorate. In general, VOC concentrations are highest in shallow groundwater near industrial facility source areas where releases have occurred. VOCs have also migrated downward into the intermediate aquifer zone. The VOCs

have migrated westward toward drinking water production wells as well as southward toward the WNOU. Some drinking water production wells have been impacted by groundwater contaminants and either shut down or equipped with wellhead treatment to reduce contaminant levels to drinking water standards.

The threat to the northwest has already impacted several critical water supply wells, primarily those owned by the City of Monterey Park (“CMP”), SGVWC and Golden State Water Company (“GSWC”). These water purveyors have had to implement treatment facilities in order to resolve their water supply crises. The other predominant threat is from contamination in the shallow aquifers that provide a continuous source of contamination that has traveled as far south as the Whittier Narrows Dam. Continued migration of the contamination past the Whittier Narrows Dam threatens many production wells and the sensitive recharge areas within the Central Basin. Immediate action is clearly needed to address these imminent threats.

To address the VOC groundwater contamination in the SEMOU, USEPA released its Interim ROD (“IROD”) (Appendix E) in September 2000. The IROD specifies extraction from the intermediate zone at or near CMP’s existing well No. 5, CMP’s existing well No. 12, SGVWC’s existing Plant No. 8 wellfield, and GSWC’s existing San Gabriel (SG1 & SG2) wellfield. USEPA’s plan also includes a new extraction well (CMP No. 15) northeast of CMP No. 12. USEPA’s goal is to contain the flow of contaminants and prevent exposure to downgradient pumping centers operated by CMP, SGVWC, and other purveyors. Although USEPA recommends the use of existing water supply facilities, the PRPs are not mandated to use these facilities in their response, nor are they obligated to integrate water supply with the required remedy.

In 2005 USEPA issued an ESD (Appendix E) for the SEMOU to include treatment of perchlorate in the intermediate zone and reserved the right to include treatment for 1,4-Dioxane and other ECs at a later date.

With the exception of perchlorate treatment, WQA’s prescribed actions for the SEMOU have, for the most part, been put into place and are consistent with USEPA’s proposed plan. They address specific concerns that (1) action needed to take place immediately to halt further migration into critical water supplies, (2) complications in the negotiations with the PRPs would delay USEPA’s implementation schedule, and (3)

PRPs may choose to fulfill their CERCLA responsibility to USEPA without addressing the need to restore water supplies. Specifically, the prescribed actions referenced below have and will address both the immediate threat and water supply crisis prevalent in the northwest portion of the OU and the long-term threat to Central Basin to the south.

To date, USEPA has lodged nine Consent Decrees (“CDs”) embodying settlements with 72 PRPs for costs associated with implementation of the SEMOU remedy. The funds recovered by USEPA will be used to reimburse affected water purveyors for future treatment and remediation costs associated with the continued operation of remedy wells and treatment facilities as described in the SEMOU remedy through a cooperative agreement between USEPA and WQA.

➤ *Intermediate Zone Remedy*

To address the threat presented in the northwest portion of the OU, WQA’s prescribed action (Figure 3) includes the existing VOC and perchlorate blending treatment facility at CMP No. 5 along with the existing VOC treatment facilities at CMP No. 12, SGVWC Plant 8 and GSWC SG1 & SG2. Additionally, the plan specifies that water from CMP remediation Well No. 15 be treated at the existing treatment facility at CMP No. 12.

This plan promotes the beneficial use of the treated water by the appropriate water purveyors. To that end, WQA entered into funding contracts in the year 2000 with CMP, GSWC and SGVWC to construct VOC treatment projects ahead of enforcement action by USEPA.

SGVWC’s Plant No. 8 VOC treatment facility was completed in October 2000 and is currently operating. Rising levels of VOCs in the wells at Plant 8 caused the DDW to require SGVWC to install a secondary barrier treatment system. Construction of a LPGAC secondary barrier treatment system to polish the air stripper effluent was completed in 2005. As part of the amended water supply permit issued to SGVWC by DDW to operate the Plant No. 8 VOC treatment facility, a sentinel well, SEMW09 had to be installed upgradient and within two years travel time of the Plant No. 8 wells. The primary purpose of the sentinel well is to provide an “early warning” of emerging

contaminants that might affect the operation of the Plant No. 8 VOC treatment facility. A 2005 sample of SEMW09 detected 1,4-Dioxane below 1 ppb however, all subsequent sampling events for 1,4-Dioxane have been non-detect.

SGVWC's recent analyses of onsite production well 8D revealed and continued to confirm the presence of perchlorate and 1,4-Dioxane at concentrations just below the DDW MCL and Notification Level ("NL"), respectively. Because the current Plant No. 8 VOC treatment facility is not capable of removing perchlorate or 1,4-Dioxane, SGVWC has designed and plans to construct a 5,000 gpm, single pass ion exchange treatment facility for the removal of perchlorate when levels reach 50% of the MCL. In addition, SGVWC constructed an advanced oxidation ultraviolet ("UV") light treatment facility for the removal of 1,4-Dioxane. The addition of the UV light treatment facility will ensure continued operation of the Plant No. 8 VOC treatment facility and continued remediation of the SEMOU groundwater. The UV system is undergoing testing for a 97-005 amended water supply permit.

Both CMP's and GSWC's VOC treatment facilities for Well No. 12 and SG1 & SG2, respectively, were completed. However, the wells for both plants were subsequently found to be contaminated with perchlorate and immediately shut down. In 2004, CMP completed construction of a perchlorate treatment plant for Well No. 12. In addition to the VOC treatment, GSWC operated an interim perchlorate treatment facility for Well SG1 only SG2 was removed from service. However, based on two years of non-detects for perchlorate contamination, GSWC and CMP have deactivated their perchlorate treatment systems.

In 2012, GSWC returned Well SG2 to service and restore plant capacity. CMP has constructed additional piping to bypass their perchlorate treatment equipment while maintaining it in a state of readiness if future perchlorate treatment is needed. Both projects are endorsed as they are designed to restore lost water supply and protect existing downgradient production wells.

In 2018, CMP finished construction of its centralized UV treatment facility at its Delta site. The centralized treatment facility will end the need for redundant VOC wellhead treatment and address 1,4 dioxane issues. Additionally, this new facility will

streamline CMP's production and distribution while providing an overall decrease in CMP's treatment and remediation costs.

As of September 30, 2019, the intermediate zone remedy projects have treated approximately 175,545.07 acre-feet of contaminated groundwater and have removed approximately 23,890 lbs. of VOCs and perchlorate.

➤ Other Intermediate Zone Remedies

In addition to the extraction and containment projects identified in the SEMOU IROD, purveyors in the SEMOU had to construct treatment facilities at several of their wells to ensure a safe and reliable water supply in the event that the IROD projects are temporarily removed from service. Although these projects are not identified as SEMOU remedy projects by USEPA they do contribute to the remedy by removing mass contamination within the groundwater thus improving the regional groundwater basin as a whole.

In 2004, CMP constructed a VOC treatment facility at its Delta Plant to treat VOC contamination that was recently discovered in CMP Well Nos. 1, 3, 10 and Fern.

In 2005, SGVWC has constructed a VOC treatment facility at its Plant G4 located within the SEMOU.

In 2016, GSWC finished construction of its Garvey Well No. 3 VOC treatment facility.

These actions, as prescribed by this plan, will accelerate removal of contaminant mass and help to prevent migration of contamination into critical water supplies. In addition, integrating the cleanup action with the surrounding water supply will mitigate the current water supply crisis caused by the presence of the contamination.

As of September 30, 2019, other intermediate zone projects have treated approximately 36,854.34 acre-feet of contaminated groundwater and have removed approximately 1,826.50 lbs. of VOCs.

➤ Shallow Zone Extraction

Part of WQA's prescribed response to address the threat to Central Basin was the South El Monte Shallow Extraction Barrier ("South El Monte Barrier"). The South El

Monte Barrier was constructed under a voluntary partnership including WQA, several of the local businesses and the City of South El Monte. The objective of the response action was to halt the flow of contaminants near the primary source areas within the SEMOU.

The project consisted of two extraction wells, treatment facilities and discharge pipes which allow the treated water to infiltrate back into the aquifer downgradient of the extraction. The project was originally constructed to remove VOCs and later modified with ozone/peroxide treatment to remove 1,4-Dioxane. Given that there are no water supply wells directly affected in the immediate areas and that water from the shallow aquifer is not normally used for potable use by the purveyors, low priority was given to mandating beneficial use of the water.

In 2004, the WQA discontinued operation of the South El Monte Barrier after it was determined that USEPA's fund-led Whittier Narrows project (see the Whittier Narrows Operable Unit ("WNOU") portion of this plan) would halt the contaminant migration farther downgradient. While this situation was not the preferred alternative, the WQA determined that no water supplies would be affected by discontinuing the project. Additionally, funds made available by discontinuing the South El Monte Barrier were redirected to contain an alternate source of contaminants that was threatening water supplies.

In 2005, the WQA initiated design on a shallow groundwater barrier to be constructed in and around the area of the former J.A. Bozung facility. The WSGRF project will remove a hot spot plume of VOCs and 1,4-Dioxane that threatens downgradient water supplies. The WSGRF started full-time operation in December of 2008 with treatment and remediation estimated to continue through 2020.

In June of 2019, WQA completed field work of its Proposition 1 Expanded Site Investigation Planning Project upgradient of the WSGRF. The project consisted of seven Hydropunch and CPT locations along with some compound specific isotopic analysis of selected contaminants. It is anticipated that the results of the project will lead to a robust enhancement of the WSGRF.

As of September 30, 2019, the treatment facility has treated approximately 325.60 acre-feet of contaminated groundwater and has removed approximately 187.10 lbs. of VOCs and 1,4-Dioxane.

3. EL MONTE OPERABLE UNIT

The El Monte Operable Unit (“EMOU”) covers approximately 10 square miles in the south central portion of the San Gabriel Basin in eastern Los Angeles County. The OU is generally bounded by Interstate 10 to the south, Rosemead Blvd to the west, and Santa Anita Ave and the Rio Hondo to the east. The El Monte OU includes portions of the cities of El Monte, Rosemead and Temple City. This OU is generally characterized by shallow groundwater VOC contamination that is mostly contained in the upper 100 feet of the aquifer. VOCs have also spread downward into the deep zone. VOCs in the deep zone have migrated downgradient towards some drinking water production wells which necessitated that some wells be shut down or equipped with wellhead treatment to reduce contaminant levels.

The City of El Monte (“CEM”), in particular, lost several wells and experienced a shortage of supply. New sources of supply, either from new cleanup facilities or reactivation of existing supplies are greatly needed to enhance and secure the local water supply situation. WQA has provided assistance by leasing the CEM four surplus LPGAC vessels from past WQA projects.

To provide long-term protection of these supplies, immediate actions were needed to cut off and contain the movement of contaminants in the shallow aquifer. Elimination of the high concentrations of contaminants near the sources is necessary to provide for rapid reduction of mass from the aquifer and establish long-term protection of downgradient water supplies. To address this emergency need in 1997 WQA prescribed the immediate implementation of two shallow extraction barriers to stop the flow of contamination on the western and eastern portion of the OU. Anticipating that this type of removal would be required, WQA and many of the PRPs for the EMOU executed agreements to fund the construction of these projects. As part of this early

response, WQA sponsored three components (extraction and treatment at the Clayton Manufacturing facility and individual extractions with centralized treatment for Hermetic Seal, and Crown City Plating facilities) which operated for several years. Immediate implementation of the shallow extraction barriers ahead of USEPA's mandate will complement these other early responses and help to accelerate the removal of mass from the Basin and prevent the further migration of contamination into critical groundwater supplies.

In June 1999, USEPA released its IROD (Appendix E) which requires containment of the shallow contaminant plume on the western and eastern sides of the OU and containment of the deep contaminant plume on the northwestern and southeastern edges of the OU. In 2002, USEPA released an ESD (Appendix E) that requires the containment of emerging chemicals in addition to VOCs. In 2004, due to unrest within the EMOU PRP group, USEPA entered into a CD effectively dividing the PRPs into two distinct work parties, the West Side Performing Settling Defendants ("WSPSD") and the East Side Performing Settling Defendants ("ESPSD").

As a result of the elevated levels of Nitrates and Total Dissolved Solids ("TDS") in both west and east shallow zone extraction projects, local water purveyors cannot integrate the treated water into the local supply. Thus, WQA prescribes that, to the extent possible, the water extracted from the shallow extraction projects be put to beneficial use for one of the following alternatives: (1) potable source through blending, (2) industrial reuse, (3) re-injection to the groundwater basin, or (4) used as a reclaimed water source. If no beneficial end use is available and all alternatives have been exhausted the treated water may be discharged to a nearby channel if permitted by LARWQCB and MSGBW's rules and regulations.

For the shallow zone remediation, the WSPSD is discharging its treated water to the adjacent Eaton Wash under an NPDES permit issued by the LARWQCB and the ESPSD will be re-injecting all shallow zone treated water upgradient of the extraction wells under an LARWQCB permit.

Together, all of these facilities will serve to contain the migration of the contamination in the intermediate (potable) aquifers and prevent the further spread of contamination into critical groundwater supplies. Requiring the beneficial use of shallow

zone treated water will enhance the local water supply and help to mitigate the current water shortage caused by impairment of water supply wells.

In 2016, USEPA required both work parties to work together and develop a comprehensive workplan to address regional CrVI contamination within the EMOU. WQA is supportive of this joint effort and will provide any and all assistance necessary to fully characterize CrVI contamination within the EMOU.

➤ West Side Remedy

The WSPSD is responsible for containment of the western shallow zone contaminant plume (Figure 4) and the containment of the northwestern deep zone plume (Figure 5). Containment of the western shallow plume will be accomplished via six extraction wells and a centralized treatment facility. The treatment facility will be designed to treat not only VOCs but all emergent chemicals (“ECs”) to below drinking water standards. Construction of the western shallow zone treatment facility, extraction wells and pipeline was completed in January 2012.

In 2018, due to the decline in the water table in the area the WSPSD’s plan to enhance the shallow zone remedy by installing 8 new extraction wells.

As of September 30, 2019 the WSPSD shallow zone treatment system has treated approximately 418.83 acre-feet of contaminated groundwater and has removed approximately 39.30 lbs. of VOCs, perchlorate, nitrate and hexavalent chromium.

The existing GSWC Encinita Plant treatment facilities, owned and operated by GSWC and partially funded by the WSPSD, along with a VOC treatment facility, previously owned and operated by Adams Ranch Mutual Water Company (“ARMWC”), will help address the deep zone contaminant plume in the northwestern sector. Both deep zone projects received federal reimbursement from WQA.

In 2016, ARMWC was acquired by the California American Water Company which has ceased operation of the VOC treatment facility. That leaves GSWC’s Encinita Plant as the singular operating deep zone remedy project on the west side of the EMOU.

As of September 30, 2019, the west side deep zone remedy project has treated approximately 31,314.09 acre-feet of contaminated groundwater and has removed 750.40 lbs. of VOCs.

➤ East Side Remedy

The ESPSD is responsible for containment of the eastern shallow zone contaminant plume (Figure 4) and the containment of the southeastern deep zone contaminant plume (Figure 5). Containment of the eastern shallow plume will be accomplished via five extraction wells, a centralized treatment facility and three re-injection wells. The treatment facility will be designed to treat not only VOCs but all ECs. The east side shallow zone remedy became operational in March 2015.

As of September 30, 2019, the east side shallow zone remedy project has treated approximately 132.94 acre-feet of contaminated groundwater and has removed 25.00 lbs. of VOCs.

In 2013, ESPSD in conjunction with CEM installed three extraction wells in the intermediate zone aquifer in the southeastern sector and constructed a centralized treatment facility to control migration of low levels of VOCs. The treated water will be conveyed into CEM's existing distribution system in the area. WQA has provided the ESPSD federal reimbursements for their projects. The east side deep zone remedy project finished construction and is in the process of the required 97-005 amended water supply permit testing.

In 2019, CEM received its 97-005 amended water supply permit for the treatment facility and is using the treated water in its domestic supply. As of September 30, 2019, the east side deep zone remedy project has treated approximately 3,353.90 acre-feet of contaminated groundwater and has removed 172.80 lbs. of VOCs.

➤ Other Intermediate Zone Remedies

Similar to the SEMOU, affected purveyors in the EMOU had to construct additional treatment facilities. Specifically, the CEM constructed three VOC treatment facilities at wells 2A, 10 and 12 to ensure safe and reliable supply to their customers. Although these projects are not identified as EMOU remedy projects by USEPA they do

contribute to the remedy by removing mass contamination within the groundwater thus improving the regional groundwater basin as a whole.

As of September 30, 2019, CEM wells 2, 10 and 12 have treated approximately 34,031.37 acre-feet of contaminated groundwater and have remove 1,366.60 lbs. of VOCs.

4. WHITTIER NARROWS OPERABLE UNIT

Whittier Narrows is a 1.5-mile gap in the bedrock hills that separates the San Gabriel and Central Basins and represents the primary discharge point for groundwater and surface water flow exiting the Main San Gabriel Basin. USEPA designated Whittier Narrows as an OU specifically to address groundwater contamination flowing out of the Main San Gabriel Basin, through Whittier Narrows, into the Montebello Forebay portion of the Central Basin. The WNOU is bounded to the north by the South El Monte OU (at Highway 60) and to the south by the Montebello Forebay portion of the Central Basin (near the Whittier Narrows Dam).

VOCs, 1,4-dioxane, and NDMA are the primary groundwater contaminants found in the Whittier Narrows Operable Unit (WNOU). USEPA has not identified any significant sources of VOC and 1,4-dioxane contamination in the WNOU. Hence, the VOC and 1,4-dioxane contamination is migrating into the WNOU from upgradient industrial sources within the Main San Gabriel Basin. The contamination being addressed by the interim remedy largely appears to originate from the South El Monte OU, located immediately north of the WNOU.

In 1999, USEPA issued an amendment to the ROD for the WNOU which identifies the need for a groundwater extraction barrier approximately ¼ mile north of the Whittier Narrows Dam (Appendix E) to halt the flow of contamination traveling towards Central Basin. To form an effective containment barrier, five or six extraction sites were required to remove and treat a total of about 12,000 gpm extracting from both the shallow and intermediate zone aquifers. Because USEPA was implementing this remedy under its “fund lead” authority, the responsibility for administering the design, construction and operation of the comprehensive cleanup facility was USEPA. In 2002, USEPA finished construction of the comprehensive cleanup facility.

In recognition of the immediate threat to downgradient water supplies in Central Basin and the potential for significant delays associated with a large-scale treatment facility, WQA had prescribed a phased approach (Figure 6) that addressed the most severe threats first with an immediate early action at well EW4-3. WQA prescribed that well EW4-3 be integrated into the comprehensive potable treatment facility proposed by USEPA. WQA implemented the first component of this early action with the construction of a temporary treatment facility located at well EW4-3. Water from well EW4-3 was treated and temporarily discharged into nearby surface drainages until the full-scale remedy could be implemented. USEPA has completed construction of their centralized treatment facility and integrated well EW4-3 into their extraction system.

In 2002, the City of Whittier reached an agreement with USEPA to take most of the water extracted from the intermediate zone aquifer and use it as a potable supply for its customers. Water from the shallow zone is extracted at a reduced rate and is being discharged into Legg Lake.

In 2006, USEPA conducted a five-year review of the WNOU remedy to ensure that it remains protective of human health and the environment. USEPA concluded that the remedy for the WNOU is protective of human health and the environment.

In 2011, USEPA conducted its second five-year review of the WNOU remedy. USEPA concluded that in the shallow zone the extent of contamination has shrunk dramatically since the remedy construction was completed in 2002 and that contaminant concentrations have continued to decline consistently over the last five years (2006 to 2010). There are currently no shallow zone MCL exceedances in the WNOU, indicating that continued extraction is not needed to meet the goals of the remedy and was ceased in 2013.

As of September 30, 2019, the WNOU shallow zone remedy project has treated approximately 30,066 acre-feet of contaminated groundwater and has removed approximately 1,619 lbs. of VOCs.

USEPA's second five-year review also reports that in the intermediate zone the extent of intermediate zone contamination downgradient of the WNOU extraction wells has declined dramatically since remedy extraction began in 2002. These continued concentration declines have occurred despite intermediate zone extraction averaging

less than 3,300 gpm over the last five years. This provides strong evidence that the remedial objectives (hydraulic control of migrating contamination) can be met at a lower extraction rate than the current intermediate zone target extraction rate of 6,000 gpm.

In May of 2013, DTSC assumed operation of the WNOU remedy from USEPA. DTSC subsequently entered into a long term operational agreement with SGVWC in which SGVWC will use the treated intermediate zone water supply in its service area. Currently SGVWC is operating the treatment facility and discharging the water into Legg Lake while additional infrastructure is being constructed to allow SGVWC to take the treated water into its existing distribution system.

In 2018, DTSC received Proposition 1 funding that will be used to add additional infrastructure to return the WNOU intermediate zone remedy back to a potable water supply project.

As of September 30, 2019, the WNOU intermediate zone remedy project has treated approximately 56,458.65 acre-feet of contaminated groundwater and has removed approximately 1,832.20 lbs. of VOCs.

5. PUENTE VALLEY OPERABLE UNIT

The Puente Valley Operable Unit (“PVOU”) includes most of the City of Industry, portions of the City of La Puente, and portions of unincorporated Los Angeles County. Groundwater and soil are contaminated with various VOCs, 1,4-dioxane, perchlorate, and hexavalent chromium. Groundwater contamination occurs primarily in the shallow and intermediate groundwater zones of the aquifer, with most of the contaminant mass found in the shallow groundwater zone. VOC concentrations exceed drinking water standards in both the shallow and intermediate zones.

In 1998, the USEPA released the Interim ROD for the Puente Valley Operable Unit (“PVOU”) that described, in part, USEPA’s selected remedy for both shallow and intermediate zone contamination. It stated that the remedial action for the shallow zone shall prevent contaminated groundwater from migrating beyond its current lateral and vertical extent as described in the Remedial Investigation/Feasibility Study (“RI/FS”). The remedial action selected by USEPA for the intermediate zone shall prevent contaminated groundwater from migrating beyond the SGVWC B7 Well Field Area (an

area defined by 14 wells in the immediate area of SGVWC's B7 Well Field).

Furthermore, perchlorate was recently discovered in the B7 Well Field Area causing USEPA to further evaluate remedy options.

In 2005 USEPA issued an ESD for the PVOU mandating treatment for all ECs in both the shallow and intermediate zones (Appendix E).

In 2009, the PVOU remedial activity was stalled due to conflicting interpretations by two separate divisions of the USEPA, namely the Superfund Division and the Water Division which enforces the Clean Water Act. As a result, USEPA required additional feasibility studies to be conducted to re-evaluate alternatives for the disposition of the treated water in both the shallow and intermediate zone remedies.

➤ *Shallow Zone North Remedy*

In 2005 USEPA entered into a CD with United Technologies Corporation ("UTC") to perform the shallow zone remedy north of Puente Creek in the PVOU. The shallow zone remedy will consist of the installation of ten extraction wells, associated pipelines and a centralized treatment facility at the mouth of the valley (Figure 7). In 2008, UTC completed the installation of all extraction wells and is currently securing pipeline access agreements. Since water from the shallow zone is not suitable for potable use due to high Nitrates and TDS, UTC originally planned to discharge the treated water into a neighboring creek under a discharge waiver from the LARWQCB. However, recent changes to regulations have eliminated that discharge option. .

In 2011, due to the continued migration of the contaminant plume USEPA requested that the shallow zone remedy be completed in phases. Phase I consists of migration control of the eastern plume via extraction from well S05, treatment for VOCs and ECs and re-injection of the treated water into the shallow zone aquifer.

In 2019, UTC amended its Consent Decree with the USEPA to allow re-injection as a potential end use. With this modification UTC has ramped up its remedial design of the shallow zone north remedy.

➤ *Shallow Zone South Remedy*

The Northrop Grumman Systems Corporation (“Northrop”) is responsible for cleanup of the shallow contamination south of Puente Creek emanating from the former Benchmark Technology Facility. The Benchmark facility is understood to be the largest single source of VOC and 1,4-Dioxane contamination in the eastern portion of the shallow aquifer at the mouth of the Puente Valley. This portion of the shallow zone remedial action was part of the remedy in the 1998 ROD. In 2003, the groundwater contamination downgradient of the former Benchmark facility was to be addressed by a facility-specific cleanup through a Cleanup and Abatement Order (“CAO”) administered by the LARWCQB. However, the cleanup was never implemented and in May 2010, lead agency status was transferred to USEPA. Therefore, the groundwater contamination downgradient of the Benchmark facility is again being addressed as part of the shallow zone remedy.

➤ *Intermediate Zone Remedy*

In 2008, Northrop finished construction of the six extraction wells and a portion of the pipeline that were approved by USEPA as part of the intermediate zone remedy at the mouth of the valley (Figure 8). At that time the remedy called for contaminated water to be treated at SGVWC’s existing Plant B7 VOC facility. Treatment would consist of an existing air-stripper, liquid phase granular activated carbon, ion-exchange and advanced oxidation/ultraviolet technologies for the treatment of VOCs and all ECs. In addition, Northrop has reached an agreement in principal for SGVWC to accept the treated water and to provide a blending component with SGVWC’s Plant B24 wells. SGVWC has constructed a transmission main from its B6 service area to its Plant B24 to facilitate blending of the PVOU treated water.

In 2013, water quality samples indicated elevated levels of TDS and nitrates that would require a much greater volume of blend water to be compatible with SGVWC’s distribution system. As a result it was determined that additional treatment consisting of reverse osmosis would be required. As a result SGVWC’s Plant B7 site is not likely to accommodate the additional treatment because of its size. Northrop immediately began working with the City of Industry to purchase an alternative site that would be large enough for all treatment facilities.

In 2014, Northrop acquired a property from the City of Industry large enough to site both Intermediate Zone and Shallow Zone South treatment facilities. The current conceptual plan is to have LPVCWD operate the Intermediate Zone Remedy and utilize the treated water in its distribution system.

Pursuant to USEPA's request and agreement with Northrop, SGVWC in October 2016, properly destroyed Well B7C and decommissioned the accompanying treatment system. SGVWC's Well B11B and accompanying treatment system continues to operate in the PVOU.

In 2018, Northrop will complete the construction of an additional extraction well for a total of 7 wells to capture contamination at the toe of the plume. In addition it is anticipated that Northrop will begin construction of the treatment facility.

As of September 30, 2019, Plants B7 and B11 have treated approximately 96,678.98 acre-feet and have removed approximately 5,159.40 lbs. of VOCs.

6. AREA 3 OPERABLE UNIT

The Area Three Operable Unit ("ATOU") covers 19 square miles in the western portion of the San Gabriel Valley, Area 3 is located west of Rosemead Blvd, north of I-10, and south of the Raymond Fault (which separates the main San Gabriel Basin from the Raymond Basin to the northwest). Area 3 includes all of the City of San Gabriel, as well as portions of the Cities of Alhambra, Rosemead, Temple City, San Marino and South Pasadena. VOCs have been detected in production wells and safeguards are in place to ensure acceptable drinking water quality.

ATOU groundwater is contaminated with VOCs, perchlorate, and nitrate at concentrations exceeding state and federal water quality standards.

In 1999, USEPA began RI/FS investigations in the ATOU. The purpose of the RI/FS is to determine the nature and extent of soil and groundwater contamination and to identify likely sources. USEPA has completed the installation of additional monitoring wells in order to collect additional data to assess the extent of the contamination and its relationship to suspected source areas. USEPA released the RI in 2010 and is currently evaluating the results to identify cleanup options. Conclusions of the RI will form the basis of an FS to evaluate cleanup alternatives to prevent and eliminate the

release or threat of release of contaminants at the site. USEPA anticipates the release of the FS sometime mid-2020. The focus of the FS is to develop, screen and evaluate cleanup alternatives. During development of the FS, USEPA continues investigations to address remaining uncertainties identified in the RI

ATOU VOC contamination has impacted a number of the City of Alhambra's ("Alhambra") wells. In 2001, Alhambra started operation of Phase I of its pump and treat program. Phase I consists of a VOC treatment facility at Well No. 7. In 2008, Alhambra finished most of the construction of Phase II of its pump and treat program. Phase II consists of VOC and Nitrate treatment technologies at Well No. 8 and has the ability to treat contaminated groundwater from Wells Nos. 8, 11 and 12. Alhambra finished construction of Phase II in 2008 and it is operational. All water treated from both Phase I and Phase II projects is used by Alhambra in its distribution system (Figure 9). Both phases of the Alhambra's pump and treat program received reimbursement from WQA's federal funding programs. In addition, California American Water Company (CAWC) has informed USEPA of its rising contamination found at its Rosemead and Grand wells located in the south eastern ATOU.

In 2019, the City of South Pasadena ("CSP") responded to new regulations that more strictly limit the MCL of 1,2,3-TCP. The CSP completed construction of its 1,2,3-TCP treatment facility at the Wilson wellsite.

As of September 30, 2019, Alhambra's treatment facilities have treated approximately 35,286.25 acre-feet of contaminated groundwater and have removed approximately 1,162.30 lbs. of VOCs and nitrates.

APPENDIX B

Appendix B

NON-OPERABLE UNIT SPECIFIC PLANS

The overwhelming amount of time spent planning remedial actions is understandably focused on projects that are related to a specific OU, i.e., Baldwin Park, El Monte, South El Monte, Whittier Narrows, and Puente Valley. This is because USEPA's enforcement actions in these areas make headlines and demand public attention. However, necessity for cleanup in the Basin is not limited to the specific locations designated by USEPA. Because the USEPA mandate is limited to defining only how a plume of contamination may be contained, their RODs fail to address the remedial actions necessary to restore water supply wells that are not a part of their official cleanup plan. Furthermore, many contaminated water supply wells are facing imminent shutdown or have already been shut down and remain in this state largely due to overburdened regulatory agencies. WQA prescribes the treatment of the water at these wells to restore the water supplies and to remove contaminant mass from the Basin thus enhancing future water supplies. Table 4 provides a list of contaminated wells that are not part of any OU specific plan. Figure 10 shows the locations of these wells relative to Basin contamination.

Over the past several years the City of Monrovia ("Monrovia") has experienced rising levels of VOCs at their Myrtle Well Field. In 2007, Monrovia finished construction of a VOC treatment facility to help contain contamination and restore lost water supply.

As of September 30, 2018, Monrovia's treatment facility has treated approximately 68,407.88 acre-feet of contaminated groundwater and has removed approximately 1,165.00 lbs. of VOCs.

In addition to Monrovia, the City of Arcadia had to construct a VOC treatment facility at their Longden Well Field directly down gradient from the Monrovia Well Field and is currently investigating the need for additional treatment at their Live Oak Well.

As of September 30, 2018, Arcadia's Longden treatment facility has treated approximately 70,385.37 acre-feet of contaminated groundwater and has removed approximately 740.50 lbs. of VOCs.

APPENDIX F

SAN GABRIEL BASIN WATER QUALITY AUTHORITY
Policy and Procedures Manual

ADMINISTRATIVE PROCEDURES

No. 38

Date: 2/12/01 Revised: 11/21/05

WQA PROJECT PARTICIPATION

Purpose

WQA's focused role is primarily to facilitate projects and to seek and provide funds for remediation projects in the San Gabriel Valley. As a public agency, WQA is accountable to the general public. Therefore, the WQA shall apply a consistent process to provide opportunities for input by the public and to qualify projects for WQA participation.

The WQA will also seek to recover costs from potentially responsible parties (PRPs), whenever practicable and consistent with the policies and procedures of the WQA. To assist in the success of such cost recoveries, the WQA will evaluate the projects submitted to determine whether the projects are "necessary" and "consistent" with the National Oil and Hazardous Substances Pollution Contingency Plan (NCP). For cost recovery purposes, remediation projects will be considered "necessary" if there is evidence of a release of hazardous substances, the project is designed to mitigate the impact of such releases and the project is needed to meet regulatory requirements for remediation and/or water supply. The determination of necessity shall be based on data of sufficient quality and quantity to satisfy the WQA. Remediation projects will be considered "consistent" with the NCP if the remediation project is in substantial compliance with the applicable requirements of the NCP and results in a CERCLA-quality clean-up. Specific potentially applicable NCP requirements are addressed below.

Criteria to which a proposed project shall be measured, but not required, are as follows:

- Project conforms and furthers the objectives of WQA's Section 406 Plan or the intent thereof
- Ranking on priority list if multiple requests are competing for available funds
- Project is "necessary" and "consistent" with the NCP
- Requesting party to pay no less than 25% of capital costs
- Funding for operation and maintenance secured from funds other than WQA assessment
- Implementation of construction anticipated within one year of executed agreement

Phase I

A written request for WQA project participation by a Project Committee or any other entity shall be considered by the full board on a preliminary basis. Staff shall identify potential funding sources and shall identify all of the criteria the proposed project meets. If approved by a simple majority of the full board, staff will then allocate resources to implement Phase II. Staff shall begin the process of determining whether the project is a California Environmental Quality Act (“CEQA”) Project and, if so, whether it is exempt from CEQA requirements.

Phase II

- WQA’s staff engineer shall prepare a technical report for review by the WQA Engineering Committee.
 - The report shall analyze and review all pertinent documentation, including, but not limited to, WQA’s Section 406 Plan, U.S. EPA’s documents, whether the project is “necessary” and “consistent” with the NCP, Watermaster’s Section 28 Application and documentation supporting project cost estimates provided by the project owner.
 - The report shall present the alternatives considered and an analysis of the cost and feasibility of such alternatives.
 - The report shall also present the basis for the selection of the proposed alternative.
- In the event costs are recovered for project capital and/or O&M from PRPs, a separate agreement may be developed, independent of or jointly with, the affected water purveyor(s). Such agreement and the terms thereof shall supersede any of the terms contained within this procedure. This may include allocation of direct and/or indirect labor costs, overhead, etc. If such agreement is silent, then terms contained within this section (Phase II) shall have primacy.
- WQA staff, in coordination with WQA legal counsel and the requesting party or project committee, shall develop a funding agreement or FFPA letter agreement for review by the WQA Administrative/Finance Committee.
 - As part of the agreement, legal counsel shall identify project components which may not be legally recoverable from responsible parties, under CERCLA or the WQA Act, or reimbursable from proposed funding source(s), if any. Staff shall provide oral communications to the committee regarding legal counsel’s review and provide recommendations, if appropriate, for modifications to the project to address NCP requirements. The agreement may include the following minimum components:
 - A project description;
 - A statement of project costs which shall include an estimate for the major components of the project as well as estimates for internal costs such as direct labor, fringe benefits, and overhead.
 - Definition of capital and O&M costs (i.e., overhead, legal costs, contingency, etc.)
 - Allowable costs are those costs included in “WQA’s Allowable Project Capital and Operations and Maintenance Costs”, included as Attachment “A”.

- Internal overhead of all parties to the agreement may be included in the capital and O&M costs but cannot exceed **5% (Five percent)** of the total costs of the project. Each party shall be responsible for determining the legally acceptable rate of their respective overhead and for the documentation and accounting thereof.
- A maximum 10% contingency shall be considered a part of capital cost
- WQA's costs for CEQA compliance will be considered capital costs, unless expressly excluded.
- A process for payment of invoices;
- An agreement termination date;
- Change order provisions shall require approval by the project committee or parties to the agreement;
- Funding apportionments;
- Project owner shall be responsible for compliance with all state and federal regulatory requirements, contract bidding, and any other regulations pertinent to the respective funding sources [i.e., CEQA, USBR, competitive bidding, etc.]. WQA shall be responsible for the coordination of federal environmental requirements, if applicable, and will also assist the requesting party with any project-related required process to the extent needed, including serving as the lead agency for purposes of CEQA.
- The project owner shall work with the WQA to ensure that the project is managed consistent with the requirements of the NCP for remedial design, construction and operation and maintenance, if applicable.
- The project owner shall work with the WQA to assure that the remediation project conforms with a health and safety program consistent with 29 CFR 1910.120, if applicable.
- Modification to the agreement shall require approval by parties to the agreement.

PHASE III

- In conjunction with the preparation of the staff engineer report and funding agreement, if the project is not exempt from CEQA requirements, staff shall begin an initial study required by CEQA. All required CEQA documentation shall be completed before the implementation of Phase III.
- A public notice of the proposed project will be mailed, by the WQA, to interested individuals and published in a local newspaper. The notice will include a brief summary of the proposed project and the proposed funding for the project and describe how interested individuals can provide input to the WQA. A public meeting shall be held, within the comment period, to describe the proposed project and the proposed funding by the WQA. At least 30 days notice shall be provided to receive public comments. A summary of the WQA staff engineer's report, describing the proposed project, will be made available to interested members of the community, and be available at the public meeting and at the WQA offices.

- A record of the public meeting shall be kept and a written summary of the significant public comments shall be prepared and presented to the WQA Board.
- Based on the original proposal and any modifications needed as a result of public input the final proposed agreement will be presented to the WQA Board.
- If the proposed project changes significantly, based on public comments, another public comment period will be afforded to interested parties.

Phase IV

- Approval for execution of a proposed agreement by the Executive Director shall be provided by a simple majority of the full board.
 - A written agenda submittal providing background and project summary and the comments received from the public shall be provided to the full board and shall include a draft funding agreement and the staff engineer report. The submittal shall certify that legal counsel has approved the draft agreement, unless a final review is required. In this case, staff may recommend approval contingent upon legal counsel's final approval. Any material changes shall require a subsequent approval by a simple majority of the board.

Phase V

- Project implementation shall require continuous WQA staff oversight.
 - Project invoices, regardless of the presence of a project committee, shall be processed through WQA's internal, multi-level review process to provide redundant oversight.
 - Bid documents shall be reviewed by WQA staff to verify that the project requirements are met by responsible bidders and that the chosen bidder is selected considering technical and managerial qualifications, experience, proposed costs and other relevant factors.
 - The remediation project will be designed, constructed and operated consistent with the proposal approved by the WQA Board.
 - If the remediation project that is constructed differs significantly from the proposed remediation project submitted for public comment, an explanation of significant differences shall be prepared and presented to the public for comment in a manner consistent with the original proposal.
 - The project owner shall work with the WQA to verify that the remediation project continues to conform with a health and safety program consistent with 29 CFR 1910.120
 - The project owner shall work with the WQA to establish a system for project implementation that includes accurate accounting of costs, proof of payment of and maintenance of invoices and other cost accounting documentation.
 - Progress reports shall be provided by WQA's staff engineer at Engineering Committee and full board meetings once per month minimum.

ATTACHMENT A

SAN GABRIEL BASIN WATER QUALITY AUTHORITY ALLOWABLE PROJECT CAPITAL AND OPERATION AND MAINTENANCE COSTS

ALLOWABLE PROJECT CAPITAL COSTS

(Copies of Invoices Required on Items 1-9)

1. Outside Engineering & Design
2. Equipment
3. Contractor/Sub-Contractor
4. Energy/Utilities
5. Permit Fees
6. Laboratory Costs
7. Additional Required Property & Liability Insurance
8. Outside Legal Fees
 - a. General preparation and review of project documents (RFPs, contracts, etc.)
9. Land/Property
10. Interest
11. Direct Labor & Fringe (Summary Breakdown Req'd.)
 - a. Directly tracked labor (timesheets req'd.)
 - b. Medical benefits
 - c. Worker's Compensation
 - d. Payroll taxes
 - e. Pension/Retirement
 - f. Other employee benefits
12. Overhead (Summary Breakdown Req'd.)
 - a. Property taxes
 - b. General Property & Liability Insurance
 - c. Administrative & Management Salaries & Benefits
 - d. Vehicle Expense (not mileage)
13. Other Tracked Direct Costs (Breakdown Documentation Req'd.)
 - a. Postage
 - b. Shipping
 - c. Copies/Facsimiles
 - d. Phone
 - e. Vehicle mileage
 - f. Other tracked direct costs
14. Unique cost items for a specific project (Requires approval by WQA)

ALLOWABLE PROJECT OPERATION & MAINTENANCE COSTS

(Copies of Invoices Required on Items 1-9)

1. Laboratory Costs
2. Consumables
3. Energy/Utilities

4. Incremental energy/utilities costs (Treatment Plant)
5. Permit Fees
6. Contractor/Sub-Contractor
7. Outside Legal Fees
 - a. General preparation and review of project documents (RFPs, contracts, etc.)
8. Equipment
9. Additional Required Property & Liability Insurance
10. Direct Labor & Fringe (Summary Breakdown Req'd.)
 - a. Directly tracked labor (timesheets req'd.)
 - b. Medical benefits
 - c. Worker's Compensation
 - d. Payroll taxes
 - e. Pension/Retirement
 - f. Other employee benefits
11. Overhead (Summary Breakdown Req'd.)
 - a. Property taxes
 - b. General Property & Liability Insurance
 - c. Administrative & Management Salaries & Benefits
 - d. Vehicle Expense (not mileage)
12. Other Tracked Direct Costs (Breakdown Documentation Req'd.)
 - a. Postage
 - b. Shipping
 - c. Copies/Facsimiles
 - d. Phone
 - e. Vehicle mileage
 - f. Other tracked direct costs

APPENDIX G

Appendix G

MEMBER WATER DISTRICT PROJECTS

The WQA, in coordination with its three member water districts, USGMWD, TVMWD and SGVMWD, incorporates the following projects by reference. The projects are sponsored, administered and implemented by the water districts. It is WQA's determination that these projects: 1) directly benefit the Basin; 2) help augment WQA's groundwater cleanup activities; and therefore 3) help enhance the long-term reliability of the Basin's water supply.

<u>Description</u>	<u>Estimated Budget</u>
1) <u>Fulton Plant Water Resource Enhancements</u> Utilization of District's Fulton Property to develop groundwater well, nitrate removal facility, 1.0 MG reservoir, and appurtenant piping. (TVMWD)	\$4,000,000
2) <u>Covina Irrigating Company Water Treatment & Supply Plan</u> Upgrade of surface water treatment processes at Temple Plant and addition of a groundwater treatment facility and transmission pipelines. (TVMWD)	\$7,000,000
3) <u>Imported Water Spreading Connection at San Dimas Wash</u> Raw water service connection to MWD's Foothill Feeder to replenish groundwater in the Basin on behalf of Golden State Water Company. (TVMWD)	\$1,500,000
4) <u>Extension of PM-26 Replenishment Service Connection</u> Pipeline facilities and turnout from existing connection in Little Dalton Wash to Big Dalton Wash for enhanced groundwater replenishment opportunities in the Basin. (TVMWD)	\$2,000,000
5) <u>TVMWD – SGVMWD Interconnection</u> Raw water connection between District's Miramar Plant and nearby Azusa~Devil's Canyon Pipeline. (TVMWD)	\$1,750,000

- | | | |
|-----|---|--------------|
| 6) | <u>Alostia Connection</u>
Provide operational flexibility to Upper District/MWD to provide untreated imported water to Canyon Basin area. (SGVMWD) | \$2,000,000 |
| 7) | <u>Extension of SGVMWD Pipeline</u>
Provide groundwater recharge to Raymond Basin and to Eaton S.B. (SGVMWD) | \$10,000,000 |
| 8) | <u>Wellfield Outside of Alhambra Pumping Hole</u>
Provide alternative sources of supply to various purveyors to reduce the drawdown in the pumping hole area. Consists of new wells, pumps and transmission pipeline. (SGVMWD & USGVMWD) | \$10,000,000 |
| 9) | <u>Suburban Water Systems Improvements</u>
Infrastructure improvements including well(s) and transmission pipelines to convey groundwater. (USGVMWD) | \$5,000,000 |
| 10) | <u>New Spreading Ground Development</u>
Infrastructure improvements including well(s) and transmission pipeline to convey groundwater. (USGVMWD) | \$10,000,000 |

TABLES

SAN GABRIEL BASIN WATER QUALITY AUTHORITY
SAN GABRIEL BASIN GROUNDWATER QUALITY MANAGEMENT AND REMEDIATION PLAN

Table 1 - Major WQA Activities and Milestones

Month	Year	Area	Activity/Milestone
Sept.	2018		WQA Participates as a founding partner of the 5th San Gabriel Valley Water Forum
Sept.	2018	PVOU	WQA held a groundbreaking ceremony for the Intermediate Zone Remedy**
Mar.	2018	SEMOU	SWRCB awards \$118,264 in Proposition 1 funding for the Whitmore Street Groundwater Remediation Facility Expanded Site Investigation**
Mar.	2018		WQA celebrates its 25th anniversary
Feb.	2018	EMOU	Eastside Intermediate Zone Remedy facilities completed
May	2018	BPOU	BPOU Project Agreement Extension Completed
Sept.	2016		WQA Participates as a founding partner of the 4th San Gabriel Valley Water Forum
Jan.	2016	EMOU	Eastside Shallow Zone Remedy facilities completed
Nov.	2015	All	Initiated comprehensive basinwide database cooperation between WQA, USEPA and Watermaster
Jul.	2015	All	Final Award for IRWMP funding from Prop 84
Apr.	2015	BPOU	Initiated BPOU Project Agreement Extension Negotiations
Nov	2014	ALL	WQA re-allocates \$5.9M in federal funding to qualified projects
Nov	2014	ALL	Proposition 1 approved by voters
Oct	2014		WQA Participates as a founding partner of the 3rd annual San Gabriel Valley Water Forum
July	2014	ALL	Los Angeles Regional Water Quality Control Board adopts WQA's basinwide NPDES Discharge Permit
April	2014	BPOU	WQA partners with Covina Irrigating Company in hosting a groundbreaking ceremony for CIC Baldwin Pumping Plant
Oct.	2013		WQA participates as a founding partner of the 2nd annual San Gabriel Valley Water Forum
Sept.	2013		Governor signs SB 429 extending WQA's sunset date to July 1, 2030
Jan.	2013	SEMOU	WQA concluded settlement agreements with 72 responsible parties encompassing 9 Consent Decrees
Dec.	2012	SEMOU	SWRCB awards \$950,646 to WQA for Whitmore Street Groundwater Remediation Facility**
Oct.	2012	EMOU	Dedication of the El Monte Operable Unit Westside Shallow Zone Remedy Project
Aug.	2012		WQA participates as a founding partner of the 1st annual San Gabriel Valley Water Forum
Apr.	2012	ALL	Secured \$10M in Proposition 84 funding for four projects
Jan.	2012	EMOU	Westside Shallow Zone Remedy facilities completed
Aug.	2011	ALL	WQA submitted applications on behalf of 5 projects for the second round of Proposition 84 funding
Jun.	2011	ALL	WQA launched its social media campaign on Facebook, Twitter and YouTube
Sept.	2010	ALL	AB153 passes to allow future WQA bond funding to be used for treatment and remediation
Mar.	2010	SEMOU	Initiated reimbursements from Consent Decree settlements
Mar.	2009	ALL	Congress passed H.R. 146 which included an additional \$50 million for the Restoration Fund
Oct.	2008	ATOU	City of Alhambra's Phase II treatment facility completed
Oct.	2008	SEMOU	Dedication of WQA's Whitmore Street groundwater remediation treatment facility
Nov.	2007	SEMOU	1-4 Dioxane & VOC Treatment Project completed at Bozung site**
Nov.	2007	SEMOU	Two Consent Decrees filed by U.S. EPA as a result of settlements between WQA, affected purveyors, several PRPs, U.S. EPA & DTSC.
Oct.	2007		Governor signs AB 1010 extending WQA's sunset date to July 1, 2017
Sept.	2007	SEMOU	SWRCB awards \$1.4M to WQA for project at Bozung site (capital & O&M)**
Jan.	2007	BPOU	San Gabriel Valley Water Company B5 treatment facility completed
Jan.	2007		Congressman Dreier Introduced HR 123 to raise authorization cap of the Restoration Fund by \$50M
Oct.	2007		City of Monrovia's Myrtle Wellfield treatment facility completed
Jun.	2006	SEMOU	Monterey Park Well No. 5 perchlorate blending facility completed
Aug.	2005	BPOU	Valley County Water District SA-1 treatment facility completed
Nov.	2004	SEMOU	San Gabriel Valley Water Company Plant No. 8 secondary barrier completed
Apr.	2004	SEMOU	Plant No. 8 sentinel well completed
Feb.	2004	SEMOU	Monterey Park Well No. 12 secondary barrier completed
Jan.	2004	SEMOU	Monterey Park Well No. 15 completed
Jul.	2004	BPOU	San Gabriel Valley Water Company B6 treatment facility completed
Jun.	2004		Proposition 50 passes and includes \$7M loan for WQA

Note: Groundwater remediation projects in **BOLD** were completed with funding participation from WQA. **Projects solely funded and operated by WQA.

SAN GABRIEL BASIN WATER QUALITY AUTHORITY
SAN GABRIEL BASIN GROUNDWATER QUALITY MANAGEMENT AND REMEDIATION PLAN

Table 1 (cont.) - Major WQA Activities and Milestones

Month	Year	Area	Activity/Milestone
Nov.	2003	SEMOU	Monterey Park Well Nos. 1,3,10 treatment facility completed
Oct.	2003	SEMOU	Monterey Park Well No. 12 Delta Plant perchlorate treatment facility completed
May	2003		Governor signs AB 334 extending WQA's sunset date to July 1, 2010
Apr.	2003	SEMOU	San Gabriel Valley Water Company G4 treatment facility completed
Mar.	2003	BPOU	BPOU Project Agreement completed
Feb.	2003	EMOU	Golden State Water Company Encinita Phase III treatment facility completed
Apr.	2002	SEMOU	Led negotiations with settling parties (G10 & G13) and administered settlement funds
Mar.	2001	SEMOU	Golden State Water Company SG1 & SG2 treatment facility completed
Apr.	2000	SEMOU	San Gabriel Valley Water Company Plant No. 8 treatment facility completed
Mar.	2000		WQA Board adopts the Amended San Gabriel Basin Groundwater Quality Management & Remediation Plan and updates it annually thereafter
Feb.	2000	BPOU	LPVCWD treatment plant construction completed
Jan.	2000	WNOU	Whittier Narrows Barrier project completed**
Aug.	1999	Area 3	Alhambra Phase I treatment facility completed
May	1999	SEMOU	Led development of ROD and implementation of projects
Apr.	1999	SEMOU	WQA-sponsored investigation and design study completed
Jan.	1999	ALL	Spear-headed legislative effort (H.R. 910) with San Gabriel Valley Water Association to acquire \$75M in federal funding to accelerate cleanup
Jul.	1999	SEMOU	Monterey Park Well No. 5 treatment facility completed
Jul.	1999	SEMOU	South El Monte Barrier project completed**
Jun.	1999	SEMOU	Monterey Park Well No. 12 air stripping treatment facility completed
Nov.	1998	EMOU	Golden State Water Company Encinita Phase I & II treatment facility completed
Oct.	1998	BPOU	WQA first to authorize \$1.5M to expedite LPVCWD Perchlorate and NDMA treatment facility construction and acquires 25% USBR funding
Mar.	1998	EMOU	Clayton Manufacturing treatment facility construction completed
Jul.	1998	EMOU	WQA sponsored investigation and design study completed
Jul.	1998	EMOU	WQA and PRPs form partnership to conduct voluntary design and implementation of early action cleanup
Sep.	1997	BPOU	WQA successfully acquires \$1.7M from a state administered escrow funds and reimburses BPOU producer for cleanup costs
Nov.	1996	EMOU	Crown City Plating/Hermetic Seal treatment facility construction completed
Feb.	1996	BPOU	State and Federal Environmental Documentation Completed for BPOU cleanup
Feb.	1996	BPOU	Final design and construction administration transferred to Three Valleys MWD
Jun.	1996	BPOU	Discovery of perchlorate contamination
Nov.	1995	SEMOU	WQA and PRPs form partnership to conduct voluntary investigations and remedy design study
May	1995	BPOU	Big Dalton treatment facility completed
Apr.	1995	BPOU	WQA and PRPs form partnership for voluntary pre-design leading to \$4.39M in contributions from PRPs
Feb.	1995	Monrovia	Monrovia treatment facility completed
Feb.	1995	EMOU	WQA and PRPs form partnership to conduct voluntary investigations and remedy design study
Aug.	1994	BPOU	WQA develops Consensus Approach plan integrating water supply and cleanup
Jun.	1993		WQA Board adopted the San Gabriel Basin Groundwater Quality Management & Remediation Plan (406 Plan)
Jan.	1992	BPOU	Arrow Well treatment facility completed
Sep.	1992		Governor signs SB 1679 which establishes WQA

Note: Groundwater remediation projects in **BOLD** were completed with funding participation from WQA. **Projects solely funded and operated by WQA.

SAN GABRIEL BASIN WATER
QUALITY AUTHORITY
SAN GABRIEL BASIN
GROUNDWATER QUALITY
MANAGEMENT AND REMEDIATION PLAN

REVIEWED 02/13/2020

Table 2- Estimated Costs of
WQA-Assisted Projects
Within Operable Unit Areas
Plans per Fiscal Year

OPERABLE UNIT	FISCAL YEAR 2019-2020		FISCAL YEAR 2020-2021		FISCAL YEAR 2021-2022		FISCAL YEAR 2021-2022		FISCAL YEAR 2022-2023		FISCAL YEAR 2022-2023	
	CAPITAL	O&M	CAPITAL	O&M	CAPITAL	O&M	CAPITAL	O&M	CAPITAL	O&M	CAPITAL	O&M
BALDWIN PARK												
LPVCWD (2)		1,000,000		1,000,000		1,000,000		1,000,000		1,000,000		1,000,000
LPVCWD New Well & Single Pass Perchlorate Treatment (2)		438,000		438,000		438,000		438,000		438,000		438,000
SGVWC B6 (7)	1,500,000	4,600,000		4,600,000		4,600,000		4,600,000		4,600,000		4,600,000
SGVWC B5 (2)		3,300,000		3,300,000		3,300,000		3,300,000		3,300,000		3,300,000
VCWD Arrow/Lante (2)		5,200,000		5,200,000		5,200,000		5,200,000		5,200,000		5,200,000
VCWD Nixon Wells Treatment (14)		600,000		600,000		600,000		600,000		600,000		600,000
California Domestic Well 14-NDMA, VOC (2), (3)		1,000,000		1,000,000		1,000,000		1,000,000		1,000,000		1,000,000
California Domestic Well 14-Perchlorate (2), (3)												
California Domestic Well 14 Rehabilitation (14)												
California Domestic New Well and Treatment (14)												
SWS Extraction Wells & Pipelines (2), (3)		350,000		350,000		350,000		350,000		350,000		350,000
CIC Baldwin Wells Pumping Plant (14)												
EL MONTE												
West Shallow Extraction (4)	1,500,000	1,400,000		1,400,000		1,400,000		1,400,000		1,400,000		1,400,000
East Shallow Extraction (5)		630,000		630,000		630,000		630,000		630,000		630,000
GSWC Encinita Plant (1)		184,450		184,450		184,450		184,450		184,450		184,450
ESPSD/City of El Monte East Deep Extraction (5)		330,000		330,000		330,000		330,000		330,000		330,000
SOUTH EL MONTE												
Monterey Park No.5 (1)												
Monterey Park No.5 Perchlorate Blending (1)		17,000		17,000		17,000		17,000		17,000		17,000
Monterey Park Centralized UV (6)		510,000		510,000		510,000		510,000		510,000		510,000
Monterey Park No.12 & No.15 VOC (1)		522,000		522,000		522,000		522,000		522,000		522,000
Monterey Park No. 15 Well and Pipeline (1)		104,000		104,000		104,000		104,000		104,000		104,000
Monterey Park No.12 & No.15 Secondary Barrier (1)		180,000		180,000		180,000		180,000		180,000		180,000
SGVWC Plant 8 (1)		175,000		175,000		175,000		175,000		175,000		175,000
SGVWC Plant 8 Secondary Barrier (1)		365,000		365,000		365,000		365,000		365,000		365,000
SGVWC Plant 8 Perchlorate, 1,4-Dioxane (14)	1,500,000	750,000		750,000		750,000		750,000		750,000		750,000
SGVWC Plant G4 (1)												
GSWC SG1 & SG2 VOC (1)		179,000		179,000		179,000		179,000		179,000		179,000
GSWC Nitrate Blend (8)		10,850		10,850		10,850		10,850		10,850		10,850
WQA WSGRF Project		167,000		167,000		167,000		167,000		167,000		167,000
WHITTIER NARROWS												
DTSC Intermediate Zone Remedy	3,000,000	620,000	8,000,000	620,000	2,000,000	620,000		620,000		620,000		620,000
PUENTE VALLEY												
UTC Shallow Zone Remedy (11)	5,000,000		10,000,000	1,280,000		2,000,000		2,000,000		2,000,000		2,000,000
Northrop Intermediate Extraction (12)	1,500,000	1,479,350		1,479,350		1,479,350		1,479,350		1,479,350		1,479,350
Northrop Benchmark Extraction (12)	15,000,000		3,000,000	1,000,000		2,000,000		2,000,000		2,000,000		2,000,000
AREA 3												
Alhambra Water Treatment Facilities Phase I (1)		200,000		200,000		200,000		200,000		200,000		200,000
Alhambra Water Treatment Facilities Phase II (13)		1,080,338		1,080,338		1,080,338		1,080,338		1,080,338		1,080,338
TOTAL COSTS	29,000,000	25,391,988	21,000,000	27,871,988	2,000,000	29,391,988	-	29,391,988	-	29,391,988	-	29,391,988

Notes:

- (1) Existing Projects
- (2) BPOU Project Agreement Estimate, May 2002.
- (3) Project not included in Operable Unit Specific Plan, but is included in the comprehensive BPOU Project Agreement
- (4) West Side Performing Settling Defendants Estimate, November 2017
- (5) East Side Performing Settling Defendants Estimate, July 2014
- (6) City of Monterey Park Estimate, March 2015
- (7) San Gabriel Valley Water Company Estimate, July 2016

- (8) Golden State Water Company Estimate, September 2012
 - (9) Discontinued 2004
 - (10) U.S Environmental Protection Agency Estimate, February 2004
 - (11) UTC Estimate, January 2011
 - (12) Northrop Estimate, July 2018
 - (13) City of Alhambra Estimate March 2008
 - (14) FFPA Estimate July 2014
- *Costs are present value and do not include monitoring wells and long term monitoring, which may be required by EPA.

SAN GABRIEL BASIN WATER QUALITY AUTHORITY

**TABLE 3 - SCHEDULE OF FUNDING FROM POTENTIALLY RESPONSIBLE PARTIES AND OTHER SOURCES
AS OF JUNE 30, 2019**

FUNDING FOR CAPITAL AND TREATMENT & REMEDIATION COSTS^{1, 2}							
	SEMOU	BPOU⁴	EMOU⁹	PVOU⁹	ATOU⁵	Other⁶	Total
Responsible Parties	\$ 15,681,766	\$ 552,679,601	\$ 51,053,979	\$ 106,207,492	\$ -	\$ -	\$ 725,622,838
EPA Federal Grants & Settlements with Responsible Parties ³	23,673,725	-	-	-	-	-	23,673,725
Federal Grants - Bureau of Reclamation	13,923,033	48,357,671	10,188,794	5,320,769	3,163,612	1,692,803	82,646,682
State Grants - SWRCB ¹⁰	5,000,000	4,629,416	-	-	-	-	9,629,416
State Grants - SWRCB Clean Up & Abatement	2,375,646	-	-	-	-	-	2,375,646
State Grants - DTSC	-	2,853,658	-	-	-	684,499	3,538,157
State Loan - DTSC (Responsible Parties) ⁷	-	6,440,000	-	-	-	-	6,440,000
State Funding - Proposition 84 ⁸	5,250,000	7,897,473	1,500,000	-	-	-	14,647,473
Water Producers	30,481,081	19,028,018	1,283,000	2,500,000	11,244,903	3,909,546	68,446,548
Watermaster	-	358,319	-	-	-	-	358,319
WQA Sources (Assessments, interest, etc.)	5,315,543	4,328,578	1,608,653	-	-	836,548	12,089,322
Total Funding for Capital and Treatment & Remediation	\$ 101,700,794	\$ 646,572,734	\$ 65,634,426	\$ 114,028,261	\$ 14,408,515	\$ 7,123,396	\$ 949,468,126
ESTIMATED COSTS FOR CAPITAL AND TREATMENT & REMEDIATION^{2, 4, 9}							
	\$ 193,027,324	\$ 873,123,052	\$ 120,163,252	\$ 196,916,435	\$ 34,623,815	\$ 31,851,363	\$ 1,449,705,241
FUNDING GAP	\$ (91,326,530)	\$ (226,550,318)	\$ (54,528,826)	\$ (82,888,174)	\$ (20,215,300)	\$ (24,727,967)	\$ (500,237,115)

ANNOTATIONS

- 1 Funding for Capital Projects and Treatment & Remediation ("T & R") Costs reflects funding obligations per current agreements including funds received to date and future anticipated funds.
- 2 The dollar amounts for future anticipated funds and estimated costs do not include an inflation factor. Although there are currently agreements in place for the funding of future Capital Projects and T & R Costs, the agreements do not specify the timing of the funding contributions, nor is the funding itself guaranteed.
- 3 The U.S. Environmental Protection Agency ("EPA") and the U.S. Department of Justice have lodged Consent Decrees which require Responsible Parties to pay a certain amount. WQA has entered into Cooperative Agreements with EPA for \$15.27M of these funds. EPA also granted \$2.65M of additional Superfund funding to the Cooperative Agreement. EPA is holding an additional \$5.75M from the Consent Decrees which will be added to the cooperative agreement at a future date.
- 4 The BPOU agreement covers Capital Projects as well as T & R Costs for operations through 2027. Treatment costs shown above are projected to be ongoing for an additional 5 to 10 years.
- 5 Area Three Operable Unit (ATOU) does not currently have a source of funding for T & R Costs. Treatment is projected for 15 years.
- 6 Funding for Capital Projects and T & R has been provided for treatment facilities that are located within the San Gabriel Basin boundaries but are operating outside the bounds of known operable units.
- 7 State Loan - DTSC, shown above as a source of funding, is being repaid to the State of California by the BPOU Responsible Parties.
- 8 Funding for Capital Projects includes \$9.40M from the second round of Proposition 84, Section 75025, as well as \$5.25M in a Proposition 84 IRWMP grant.
- 9 Responsible Parties are projected to fund T & R Costs for the EMOU and the PVOU for 8 years as required by the Consent Decrees. Treatment Costs shown above are projected to be ongoing for 30 years, therefore the remaining years are considered unfunded.
- 10 State funding for SEMOU includes \$5.0M of Proposition 1 funding which requires a match ranging from 10% to 50%.

SAN GABRIEL BASIN WATER QUALITY AUTHORITY
SAN GABRIEL BASIN GROUNDWATER MANAGEMENT AND REMEDIATION PLAN

Table 4 - Additional Existing and Potential Projects Basinwide
(With and Without WQA Funding)

PURVEYOR	WELL NAME	TREATMENT	ESTIMATED COSTS (3)	CAPACITY (GPM)
ALHAMBRA, CITY OF	09	LGAC	\$ 650,000	590
AMARILLO MUTUAL WATER (1)	01 & 02	LGAC	\$ 400,000	1,100
ARCADIA, CITY OF	ST. JOSEPH	LGAC/IONEXCHANGE	\$ 5,250,000	3,000
ARCADIA, CITY OF	LIVE OAK	LGAC	\$ 1,500,000	3,000
AZUSA, CITY OF	GEN. 3	LGAC	\$ 1,060,000	3,780
AZUSA, CITY OF	10	LGAC	\$ 1,840,000	2,650
CALIFORNIA AMERICAN	HOWLAND	LGAC	\$ 1,040,000	1,060
CALIFORNIA AMERICAN	IVAR 1	LGAC	\$ 1,500,000	780
CALIFORNIA AMERICAN	ROSEMEAD	LGAC	\$ 650,000	580
CALIFORNIA AMERICAN	ROANOKE	LGAC	\$ 1,040,000	1,210
COVINA, CITY OF	02	ION EXCHANGE, LGAC	\$ 6,700,000	600
EL MONTE, CITY OF	10	LGAC	\$ 1,440,000	2,000
EL MONTE, CITY OF	13	LGAC	\$ 500,000	1,500
GLENDORA, CITY OF (2)	IRWINDALE	ION EXCHANGE	\$ 9,000,000±5,000,000 (2)	4,250
LA VERNE, CITY OF		ION EXCHANGE	\$ 3,500,000	2,000
MONROVIA, CITY OF	MYRTLE WELLS	LGAC/IONEXCHANGE	\$ 4,780,000	6,000
MONTEREY PARK, CITY OF	09	LGAC	\$ 1,440,000	1,980
SAN GABRIEL COUNTY WATER DISTRICT	10	ION EXCHANGE		2,200
GSWC SAN DIMAS	ART-3 and BAS-3,4	ION EXCHANGE, LGAC	\$ 6,590,000	360
GSWC SAN DIMAS	COL-4, 6	ION EXCHANGE		
GSWC SAN GABRIEL (1)	JEF 1	LGAC	\$ 1,440,000	600
GSWC SAN GABRIEL	JEF 2	LGAC		350
GSWC SAN GABRIEL	JEF 3	LGAC		960
GSWC SAN GABRIEL (1)	GARVEY 3	LGAC	\$ 1,500,000	1,500

SAN GABRIEL BASIN WATER QUALITY AUTHORITY
SAN GABRIEL BASIN GROUNDWATER MANAGEMENT AND REMEDIATION PLAN

Table 4 (cont.) - Additional Existing and Potential Projects Basinwide
(With and Without WQA Funding)

PURVEYOR	WELL NAME	TREATMENT	ESTIMATED COSTS (3)	CAPACITY (GPM)
SOUTH PASADENA, CITY OF (1)	WIL 2	LGAC	\$ 2,348,000	3,000
SOUTH PASADENA, CITY OF	WIL 3	LGAC		1,590
SOUTH PASADENA, CITY OF	WIL 4	LGAC		1,040
SOUTH PASADENA, CITY OF	GRAV 2	LGAC	\$ 2,356,000	900
SUBURBAN WATER SYSTEMS (1)	139W-2	ION EXCHANGE, UV OXIDATION	\$ 5,000,000	2,570
SUBURBAN WATER SYSTEMS	139W-4	ION EXCHANGE, UV OXIDATION		2,580
SUBURBAN WATER SYSTEMS	139W-5	ION EXCHANGE, UV OXIDATION		3,470
SUBURBAN WATER SYSTEMS	139W-6	ION EXCHANGE, UV OXIDATION		3,500
SUBURBAN WATER SYSTEMS (1), (5)	140W-3	ION EXCHANGE, UV OXIDATION	\$ 7,360,000	850
SUBURBAN WATER SYSTEMS	140W-5	ION EXCHANGE, UV OXIDATION		3,720
VALENCIA HEIGHTS WATER	06	ION EXCHANGE, AIR STRIPPING	\$ 4,570,000	2,180
VALLEY COUNTY WATER	PADDY LN	ION EXCHANGE, AIR STRIPPING	\$ 6,750,000	1,460
VALLEY COUNTY WATER (6)	PALM	LGAC	\$ 640,000	790
VALLEY COUNTY WATER	MORADA	ION EXCHANGE, LGAC	\$ 6,640,000	1,200
WHITTIER, CITY OF	18	AIR STRIPPING	\$ 3,030,000	5,210

NOTES

PROJECTS IN BOLD RECEIVED WQA FUNDING

(1) COSTS FOR ENTIRE WELLFIELD

(2) CITY OF GLENDORA'S 1999 COST ESTIMATE

(3) STETSON ENGINEERS ESTIMATE, JANUARY 2001

(4) INCLUDED IN SUBURBAN WATER SYSTEMS 139W-2 COST

(5) UV TREATMENT NOT INCLUDED IN ESTIMATED COSTS

(6) EXISTING PROPERTY CANNOT ACCOMMODATE TREATMENT FACILITY

Table 5 – Project Scoring

QUESTION	PTS.	RESPONSE
Is applicant(s) ready to proceed with the groundwater remediation project?	0	Not fully ready to proceed
	10	Yes, ready to proceed
Does the project complement U.S. USEPA's plans? Is it consistent with USEPA's plans and the NCP?	0	Does not complement plan and is not consistent
	5	Complements and is consistent with USEPA plans
	10	Complements and is consistent with USEPA plans and NCP
How effective is project relative to amount of water treated and made available for use? Does the project use technology consistent with BAT?	0	Not effective relative to amount treated & available for use
	5	Somewhat effective and consistent with BAT
	10	Effective relative to amount treated & available for use, consistent with BAT
What are the impacts or potential impacts to the plume within the Main San Gabriel Basin?	0	No
	5	Some impact
	15	Very significant impact
Is project a joint cleanup and water supply project?	0	Not a joint cleanup and supply project
	5	Only a cleanup project
	15	Yes, project is a joint cleanup/supply project
Is project partially or solely funded by affected purveyor(s)?	0	N/A
	5	Yes, partially funded by purveyor(s)
	10	Yes, solely funded by purveyor(s)
Does the project address immediate water supply needs in the MSG Basin?	0	No
	15	Yes
Does the project address a need for migration control?	0	No
	15	Yes
Is project partially or solely funded by PRPs through an executed agreement?	0	No PRP agreement
	5	Yes, partially funded by PRPs with an agreement
	10	Yes, solely funded by PRPs with an agreement

Table 6 – Priority Ranking

CATEGORY	SCORING RANGE	TITLE XVI	RESTORATION FUNDS
Category 1	90-100	0 to 25%	up to 65% capital and/or T&R
Category 2	80-89	0 to 25%	up to 50% capital and/or T&R
Category 3	70-79	based upon availability	up to 40% capital and/or T&R
Category 4	0-69	based upon availability	up to 30% capital and/or T&R

- FIGURE 1-

San Gabriel Basin Contamination

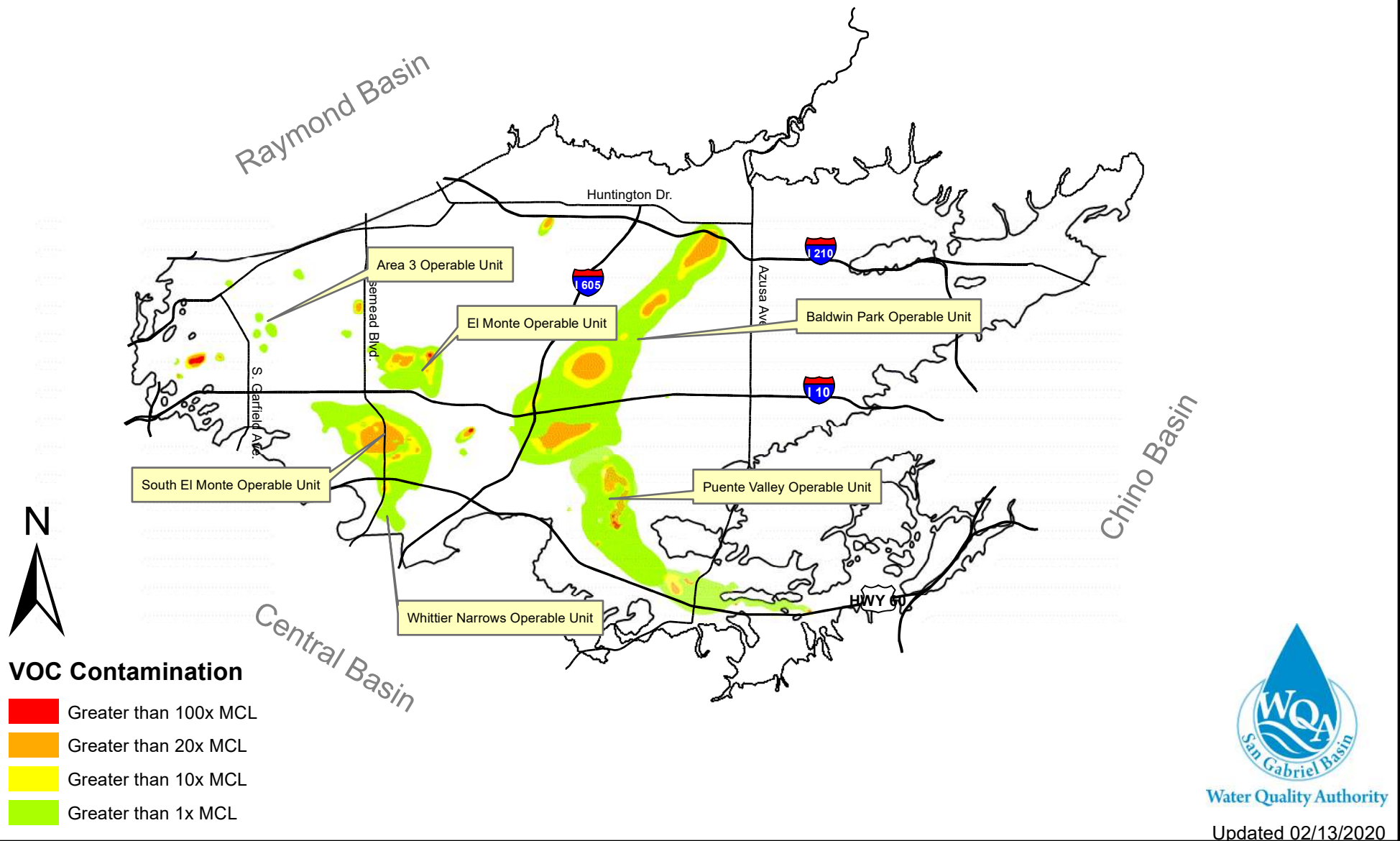

**-Figure 2-
Prescribed Remedy
Baldwin Park
Operable Unit**

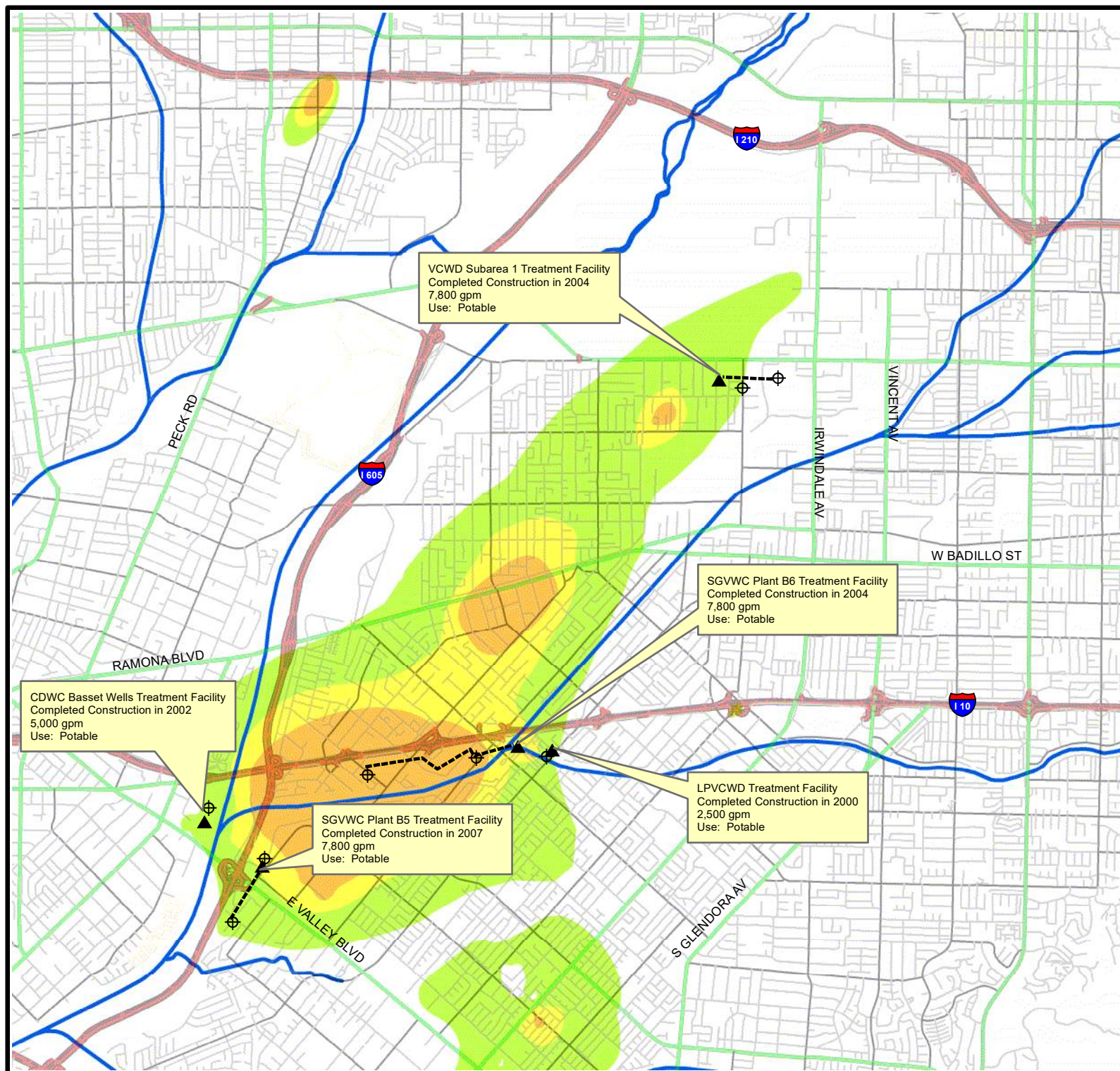

- Pipeline
- ⊕ Remedial Extraction Well
- ▲ Treatment Plant
- Washes

VOC Contamination

- Greater than 100x MCL
- Greater than 20x MCL
- Greater than 10x MCL
- Greater than 1x MCL

Source:
Ecology and Environment, Inc.
San Gabriel Basin Database GIS
Prepared for EPA 2011

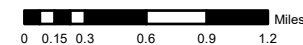

Water Quality Authority

Updated 02/13/2020

**-Figure 3-
Prescribed Remedy
South El Monte
Operable Unit**

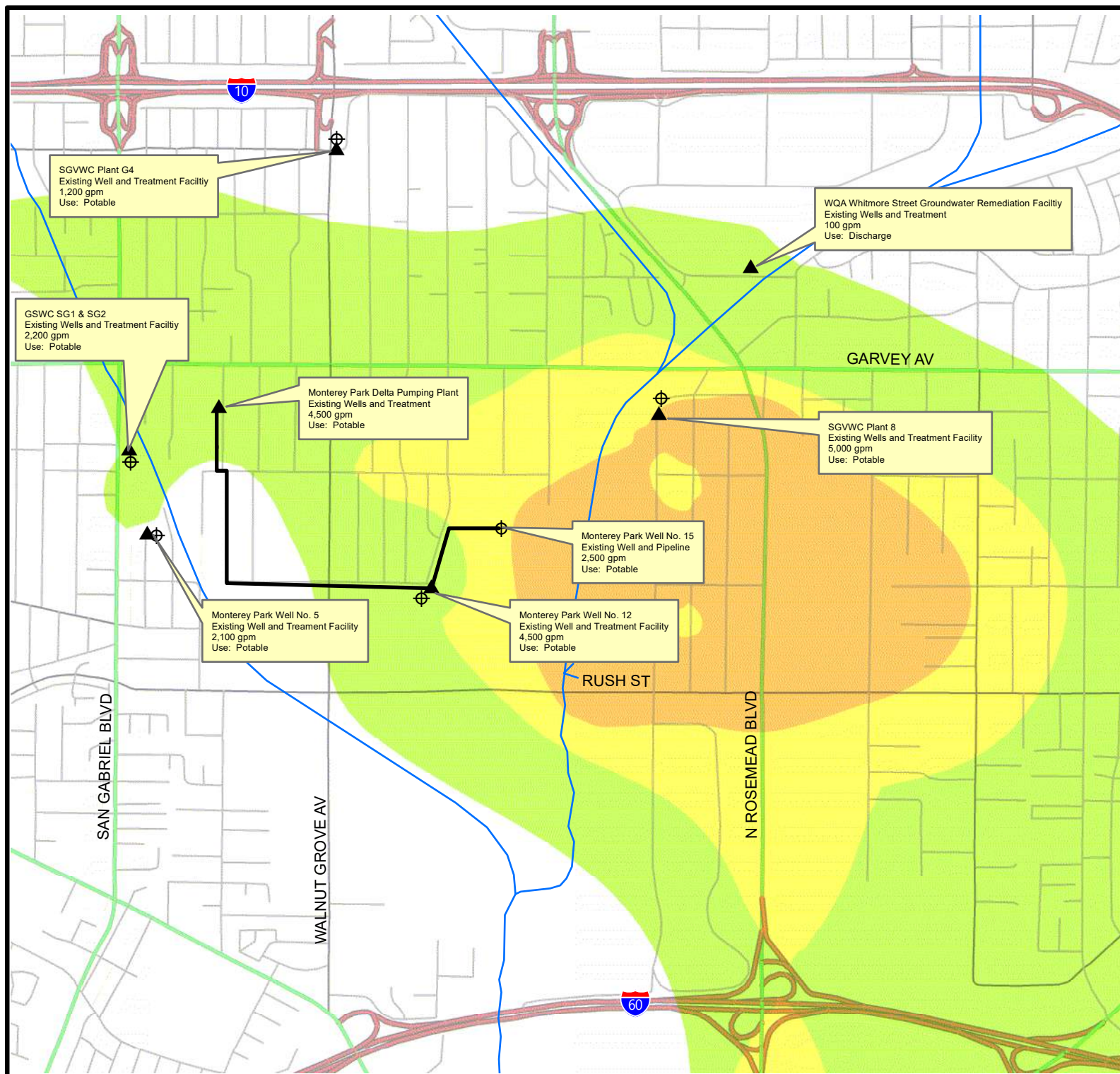

- Pipeline
- ⊕ Remedial Extraction Well
- ▲ Treatment Plant

— Washes

- VOC Contamination**
- Greater than 100x MCL
 - Greater than 20x MCL
 - Greater than 10x MCL
 - Greater than 1x MCL

Source:
Ecology and Environment, Inc.
San Gabriel Basin Database GIS
Prepared for EPA 2011

1,300 650 0 1,300 Feet



Water Quality Authority

Updated 02/13/2020

**-Figure 4-
Prescribed Remedy
Shallow Zone
El Monte
Operable Unit**



- Pipeline
- ⊕ Remedial Extraction Well
- ▲ Treatment Plant
- ⊠ Injection Well
- Proposed Extraction Well

— Washes

VOC Contamination

- Greater than 100x MCL
- Greater than 20x MCL
- Greater than 10x MCL
- Greater than 1x MCL

Source:
Ecology and Environment, Inc.
San Gabriel Basin Database GIS
Prepared for EPA 2011

1,000 500 0 1,000 Feet



Water Quality Authority
Updated 02/13/2020

**-Figure 5-
Prescribed Remedy
Intermediate Zone
El Monte
Operable Unit**

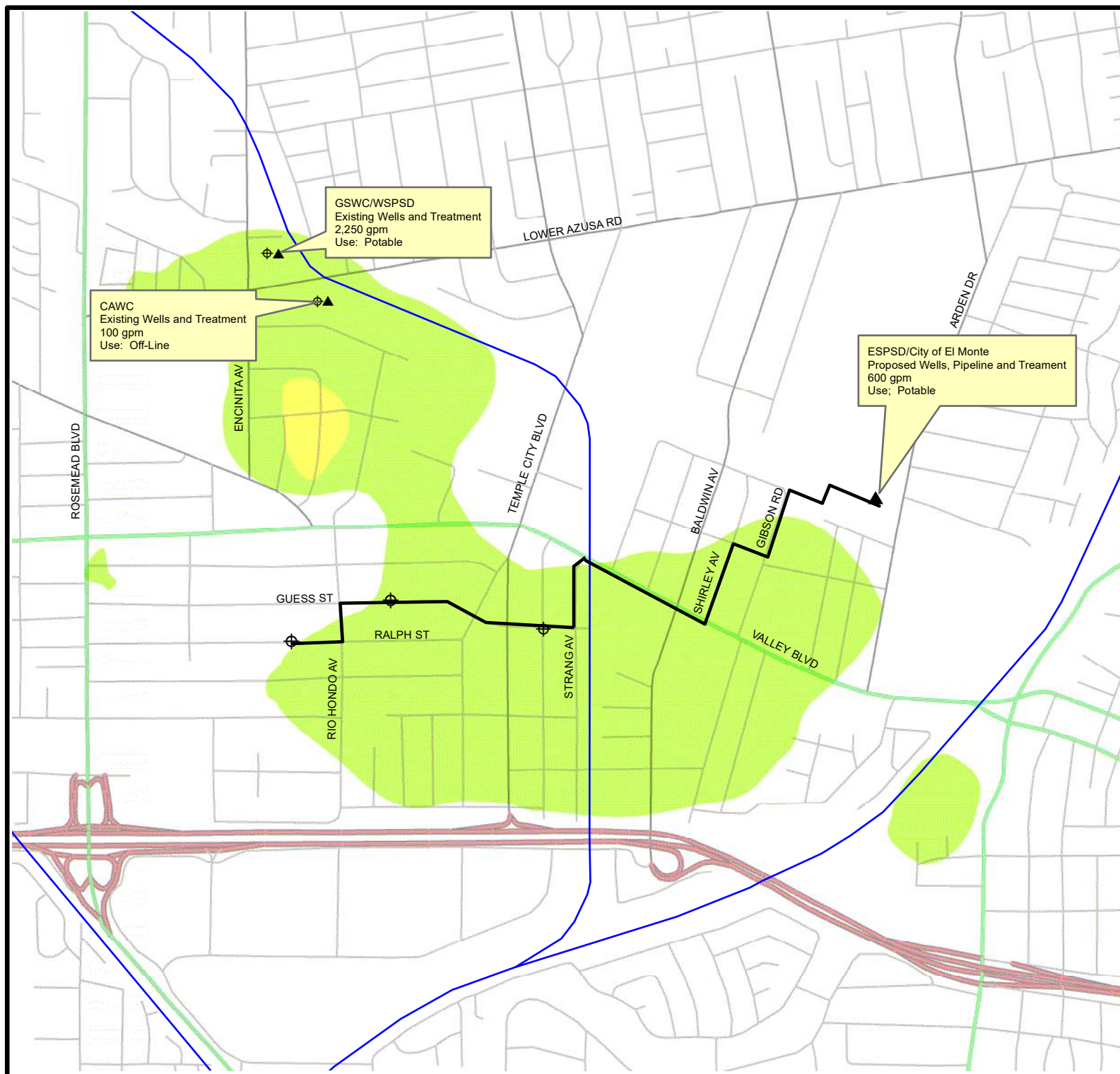

- Pipeline
- Extraction Well
- Treatment Plant

Washes

VOC Contamination

- Greater than 100x MCL
- Greater than 20x MCL
- Greater than 10x MCL
- Greater than 1x MCL

Source:
Ecology and Environment, Inc.
San Gabriel Basin Database GIS
Prepared for EPA 2011

1,100 550 0 1,100 Feet



Water Quality Authority

Updated 02/13/2020

**-Figure 6-
Prescribed Remedy
Whittier Narrows
Operable Unit**

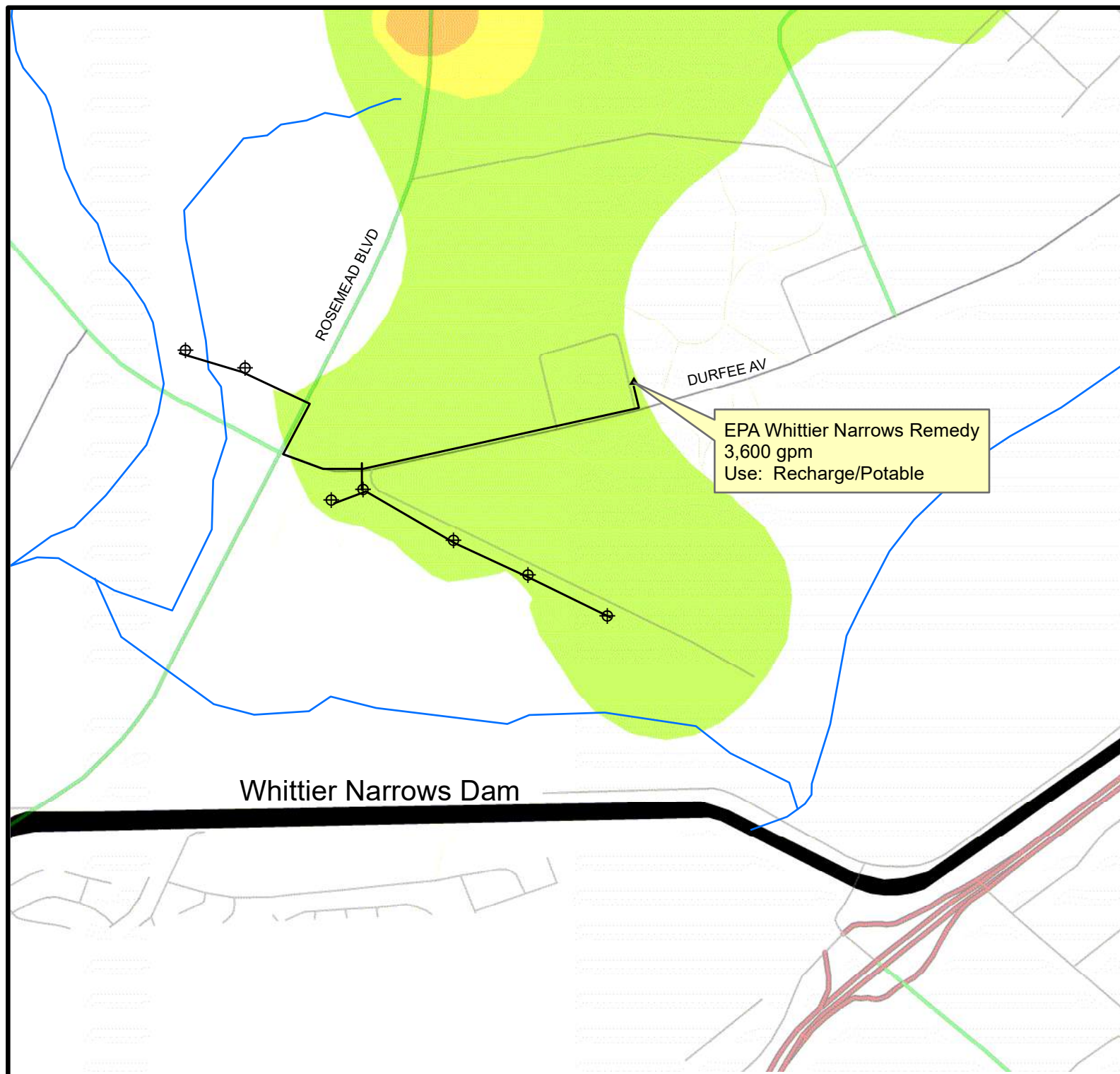

- Pipeline
- ⊕ Remedial Extraction Well
- ▲ Treatment Plant

— Washes

VOC Contamination

- Greater than 100x MCL
- Greater than 20x MCL
- Greater than 10x MCL
- Greater than 1x MCL
- Dams

Source:
Ecology and Environment, Inc.
San Gabriel Basin Database GIS
Prepared for EPA 2011

800 400 0 800 Feet



Water Quality Authority
Updated 02/13/2020

**-Figure 7-
Prescribed Remedy
Shallow Zone
Puente Valley
Operable Unit**



- Shallow Zone Remedy Pipeline
- ⊙ SZ Remedial Extraction Well
- ▲ Treatment Plant

— Washes

VOC Contamination

- Greater than 100x MCL
- Greater than 20x MCL
- Greater than 10x MCL
- Greater than 1x MCL

Source:
Ecology and Environment, Inc.
San Gabriel Basin Database GIS
Prepared for EPA 2011

1,100 550 0 1,100 Feet





Water Quality Authority

Updated 02/13/2020



**-Figure 8-
Prescribed Remedy
Intermediate Zone
Pueente Valley
Operable Unit**







-  Intermediate Zone Remedy Pipeline
-  IZ Remedial Extraction Well
-  Treatment Plant

 Washes

VOC Contamination

Exceedance

-  Greater than 100x MCL
-  Greater than 20x MCL
-  Greater than 10x MCL
-  Greater than 1x MCL

Source:
Ecology and Environment, Inc.
San Gabriel Basin Database GIS
Prepared for EPA 2011

1,200 600 0 1,200 Feet



Water Quality Authority

Updated 02/13/2020

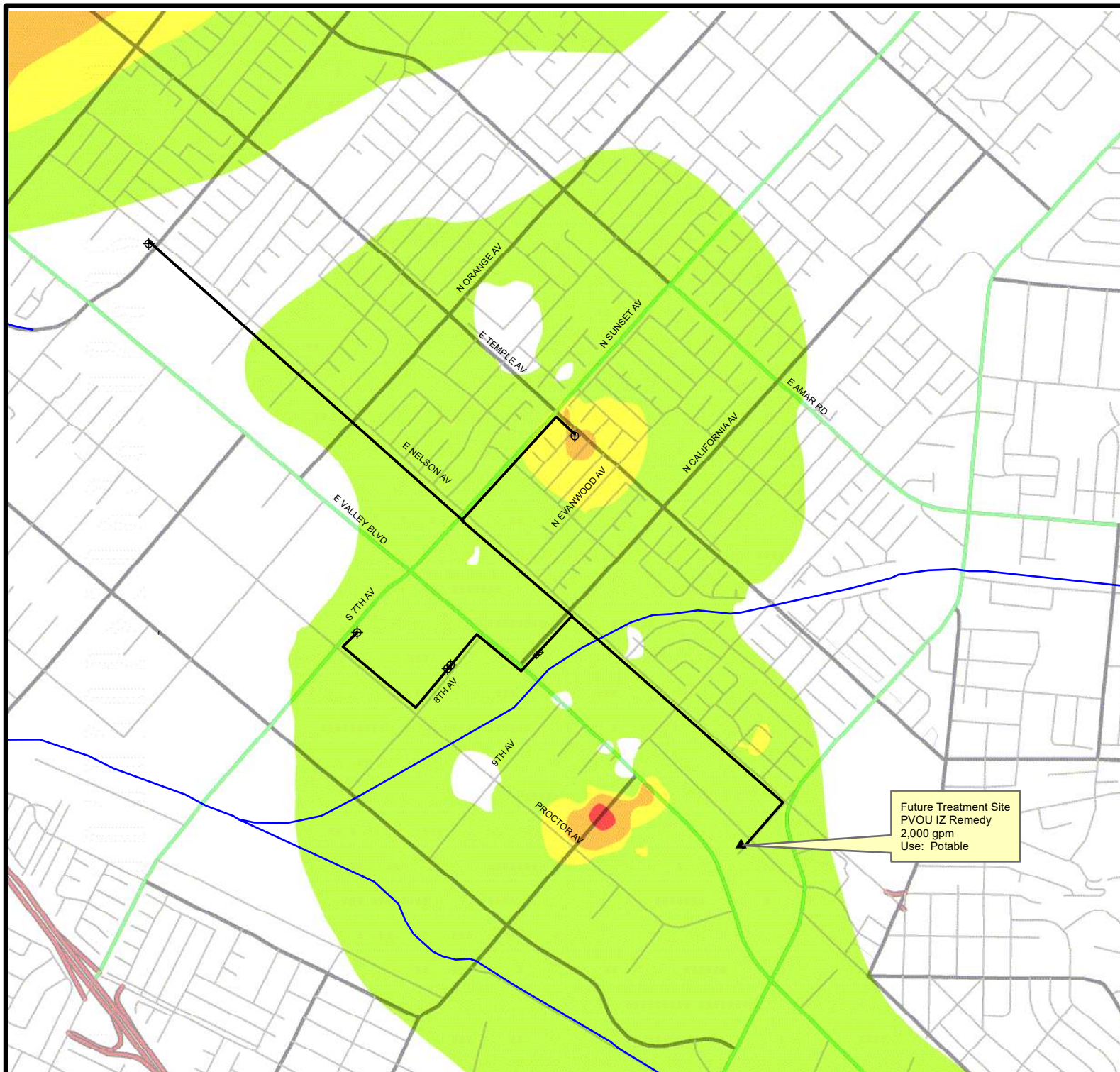

**-Figure 9-
Prescribed Remedy
Area 3
Operable Unit**

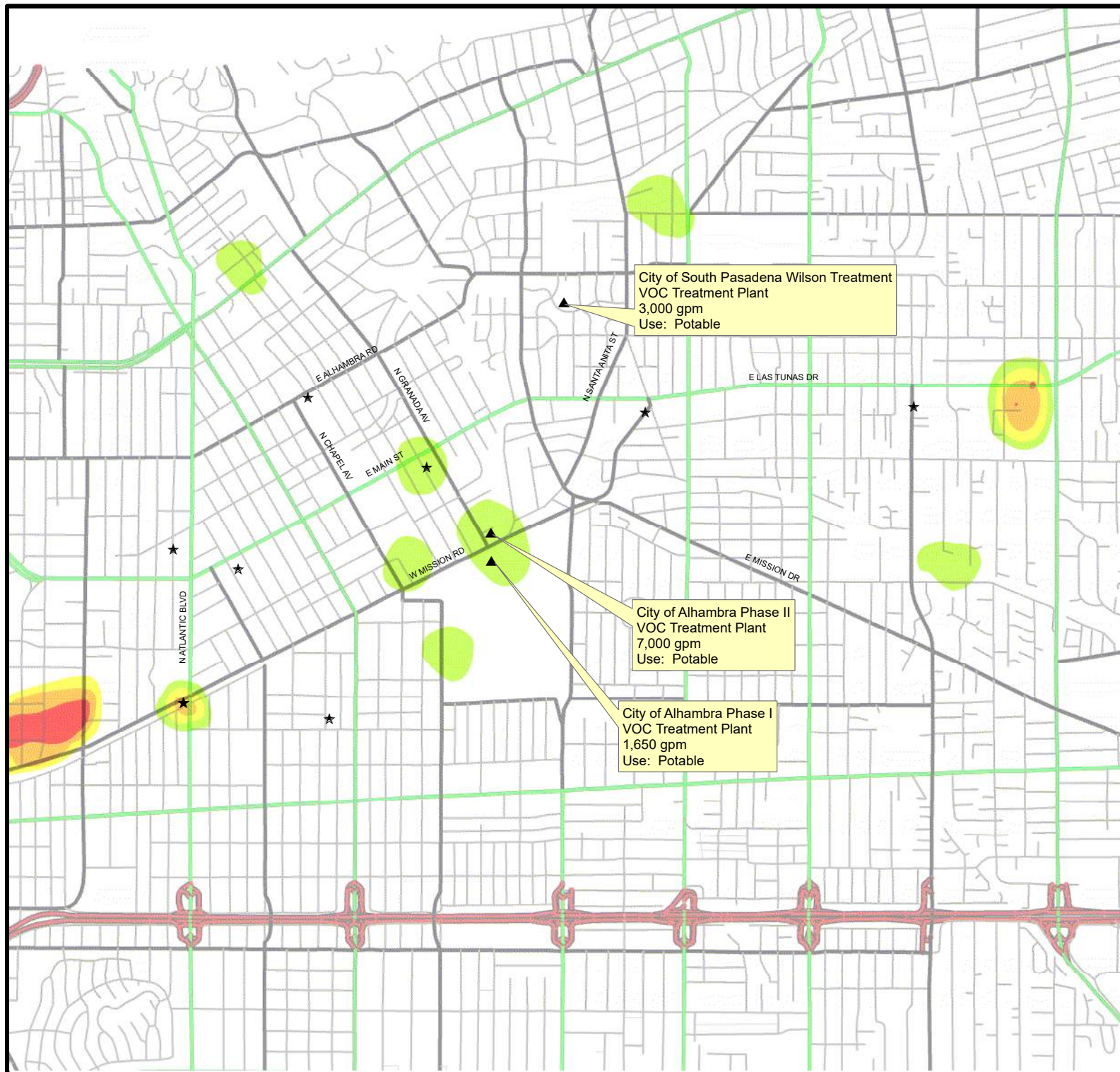

- ★ EPA Installed Monitoring Well
- ▲ Treatment Plant

- Greater than 100x MCL
- Greater than 20x MCL
- Greater than 10x MCL
- Greater than 1x MCL

Source:
Ecology and Environment, Inc.
San Gabriel Basin Database GIS
Prepared for EPA 2011

2,100 1,050 0 2,100 Feet



Water Quality Authority

Updated 02/13/2020

-FIGURE 10- Superfund vs. Nonsuperfund Projects

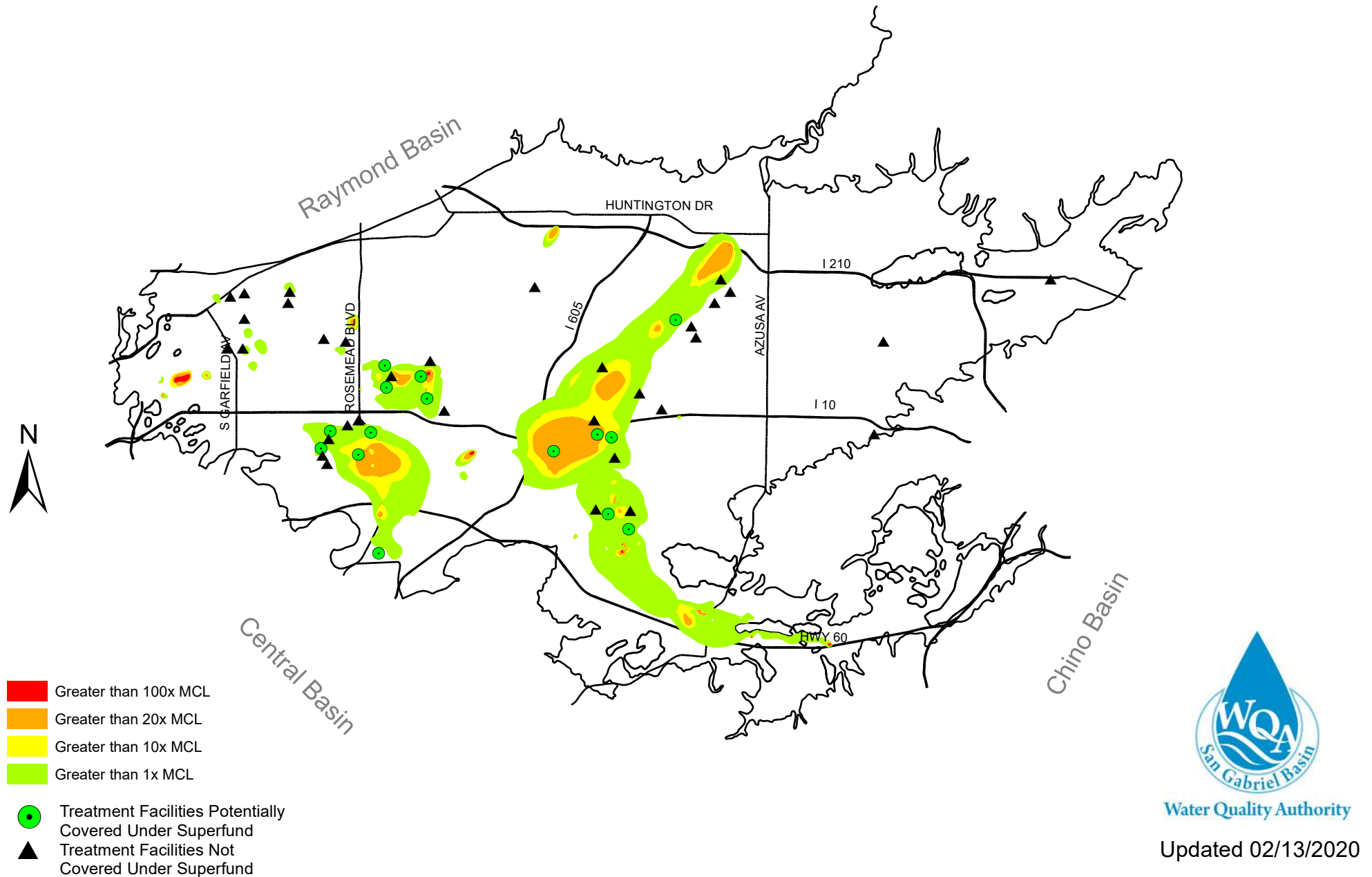

- Figure 11 -
Disadvantaged Communities in the San Gabriel Basin

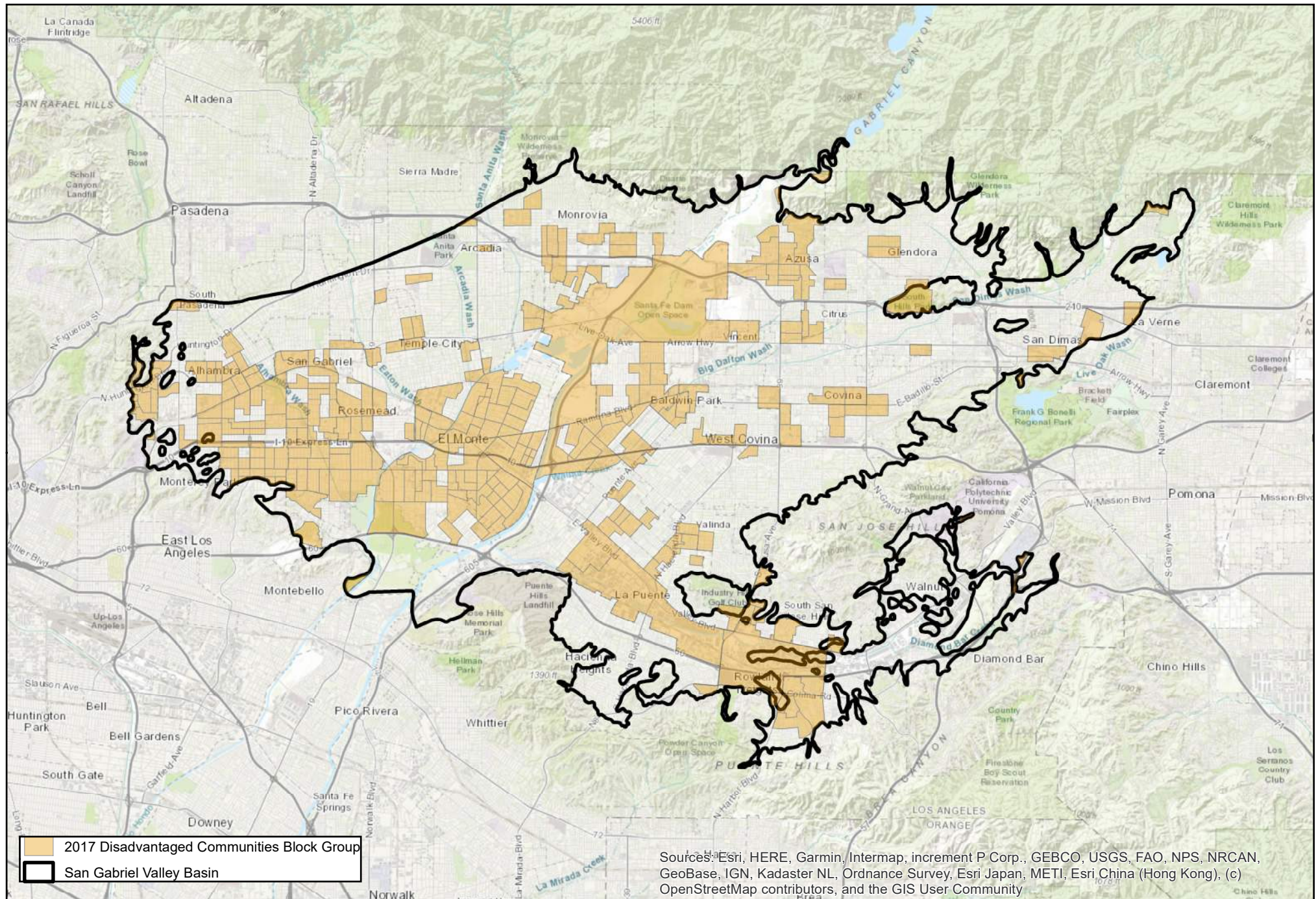
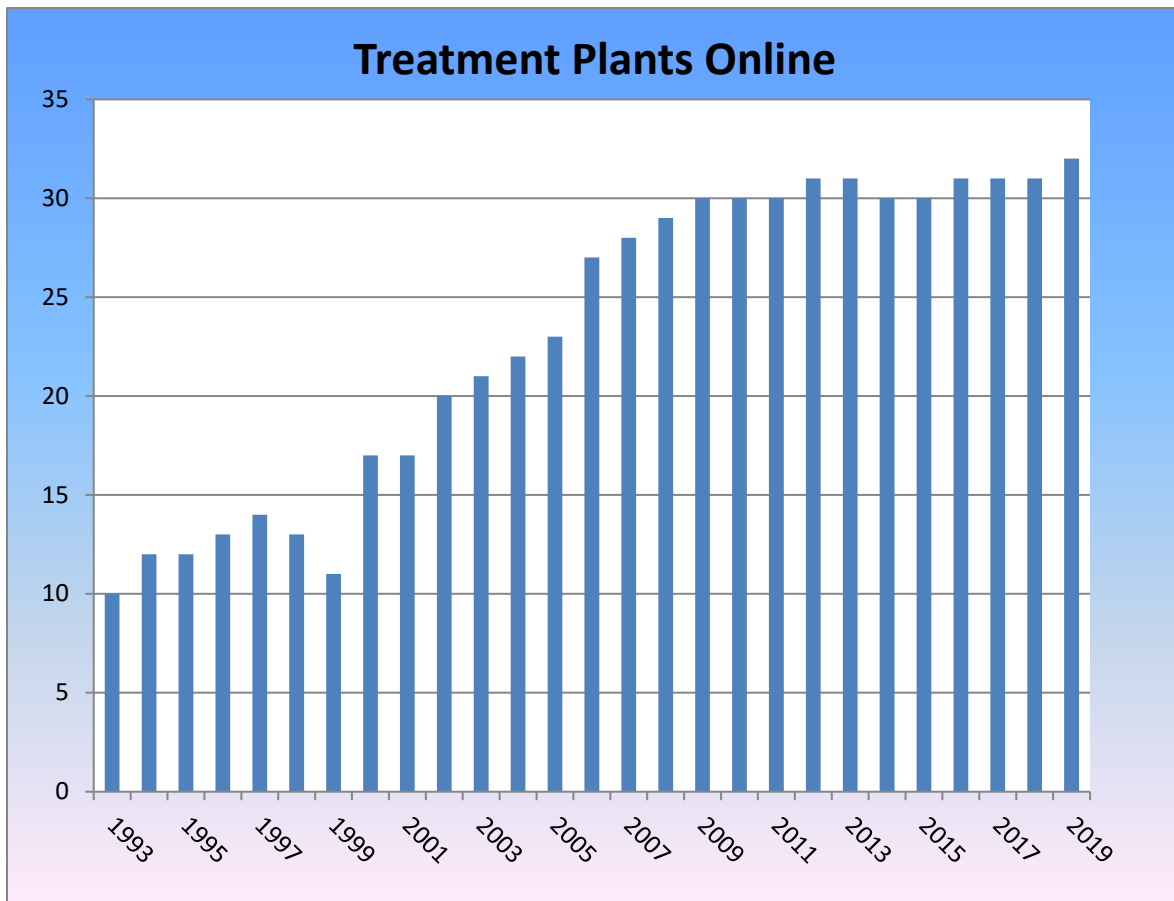

FIGURE 12 – The number of treatment plants operating in the Basin through June 30, 2019.



APPENDIX VI

ADDITIONAL DOCUMENTATION

▼ Summary

AIN: 8212-011-901 4

Situs Address:

Use Type: Other Property Type
Parcel Type: Government Owned, Exempt
Tax Rate Area: 16403

Parcel Status: ACTIVE
Create Date:
Delete Date:
Tax Status: EXEMPT
Year Defaulted:
Exemption: None

Building & Land Overview

Use Code: 8833
Design Type:
Quality Class:

of Units:
Beds/Baths: /
Building SqFt: 0

Year Built:
Effective Year:
Land SqFt: 407,510

 (<http://assessormap.co.la.ca.us/Geocortex/Essentials/REST/sites/PAIS/VirtualDirectory/AssessorMaps/ViewMap.html?val=8212-011>)
Parcel Map (<http://assessormap.co.la.ca.us/Geocortex/Essentials/REST/sites/PAIS/VirtualDirectory/AssessorMaps/ViewMap.html?val=8212-011>) / Map Index
(<http://maps.assessor.lacounty.gov/Geocortex/Essentials/REST/sites/PAIS/VirtualDirectory/AssessorMaps/ViewMap.html?val=8212-NDX>)

2021 Roll Preparation			2020 Current Roll	RC	Year	1975 Base Value
\$	239,525	\$	0	0	0	\$ 187,000
\$	0	\$	0	0	0	\$ 0
\$	239,525	\$	0			\$ 187,000

Assessor's Responsible Division
District: East District Office
Region: 11
Cluster: 11129 LA PUENTE

East District Office (<https://maps.google.com/?q=1190+Durfee+Ave.+South+El+Monte%2C+CA+91733>) 
1190 Durfee Ave.
South El Monte, CA 91733

Phone: (626) 258-6001
Toll Free: 1 (888) 807-2111
M-F 7:30 am to 5:00 pm

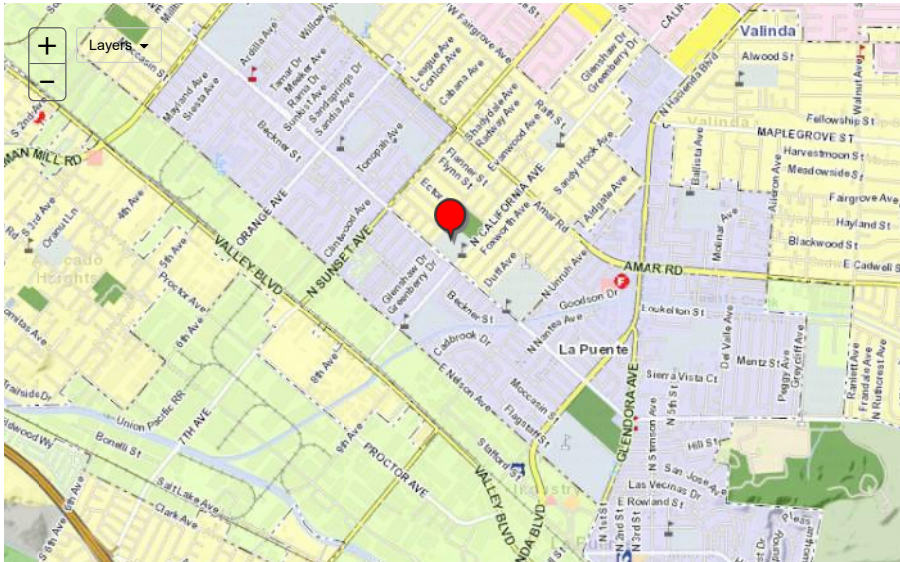

▼ Building and Land Characteristics

Land Information

Use Code = 8833 (Other Property Type)

Total SqFt (GIS): 407,510

Total SqFt (PDB): 406,250

Usable SqFt: 406,250

Acres:

Land W' x D': 650 x 625

Sewers: No

Flight Path: No

X-Traffic: No

Freeway: No

Corner Lot: Yes

Golf Front: No

Horse Lot: No

View: None

Zoning: (Refer Issuing Agency)

Code Split: No

Impairment: None

Situs Address:

Legal Description (for assessment purposes):

TRACT # 606 SW 635 FT OF SE 650 FT EX OF ST OF LOT 404

Use Code: 8833 (Other Property Type)
8 = Miscellaneous
8 = Government Owned Property
3 = Public School
3 = Elementary School

Building Information

SUBPART:

Design Type:

Quality Class:

of Units:

Beds/Baths: /

Building SqFt: 0

Year Built:

Effective Year:

Depreciation: //

RCN Other: \$ 0

RCN Other Trended: \$ 0

Year Change:

Design Type:

=

=

=

=

SUMMARY: Total

of Units: 0

Beds/Baths: 0/0

Building SqFt: 0

Avg SqFt/Unit:

Events History

Ownership () Parcel Change ()

Show Re-Assessable Only: ☐

Recording Date	Seq. #	Re-Assessed	# Parcels	%	Ver. Code	DTT Sale Price	Assessed Value
08/08/2016	50	No	1	00%-0	1	\$ 9	\$ 0
06/18/1956	50	Yes				\$ 0	\$ 0

Assessment History

Show All: ☐ Hide Inactive Rolls: ☐

Showing 1 to 1 of 1 entries.

Bill Number	Bill Type	Bill Status	Date to Auditor	Recording Date	Total Value	Land Value	Improvement Value
221-PSEG				08/08/2016	\$ 239,525	\$ 239,525	\$

2015



MAPPING AND GIS
SERVICES
SCALE 1" = 150'

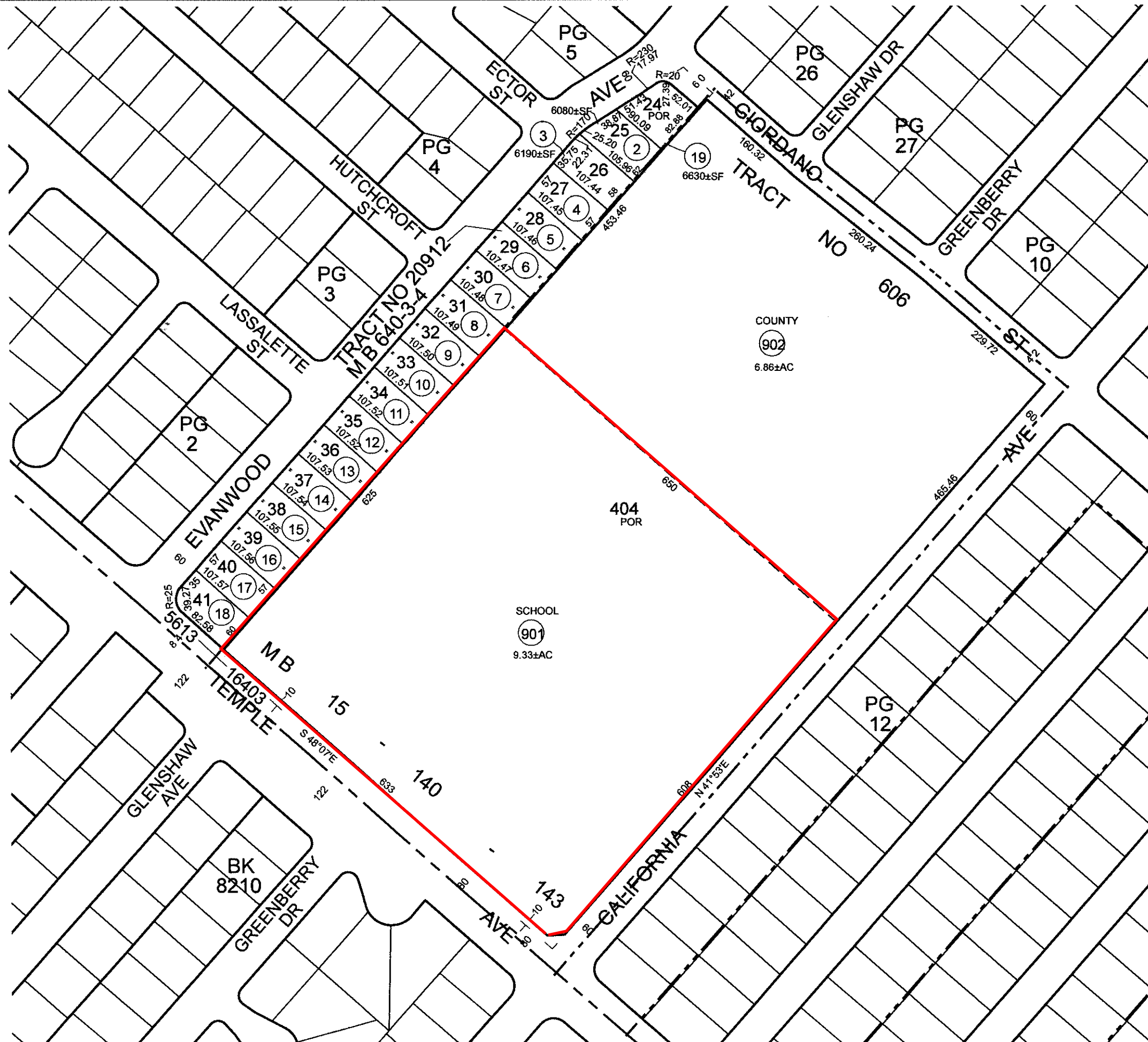



Solid Waste Information Management System

- [Home](#)
 - Residents »
 - Businesses »
 - [Online Services](#) »
 - News & Resources »
 - Help »
- Do I • [Log In](#)

Need

Methane

Mitigation?

Find out if your property is within 1,000 feet of a methane producing site or 300 feet of an oil or gas well.

Search by:

Address or Intersection ▼

635 North California Avenue, La Puente, California 91744

Search

 Measure Tool

 [Report a Problem](#)

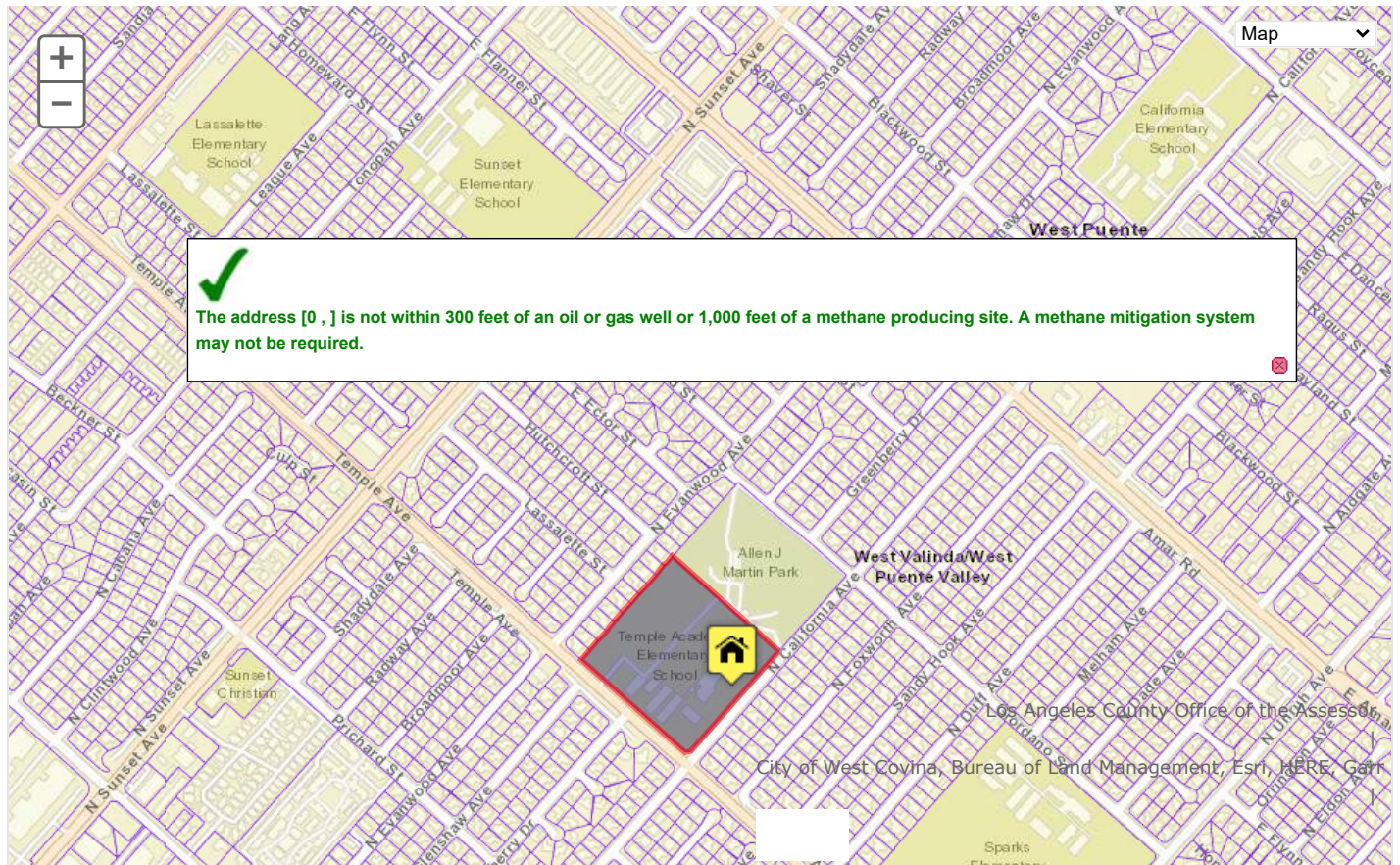



U.S. Fish and Wildlife Service



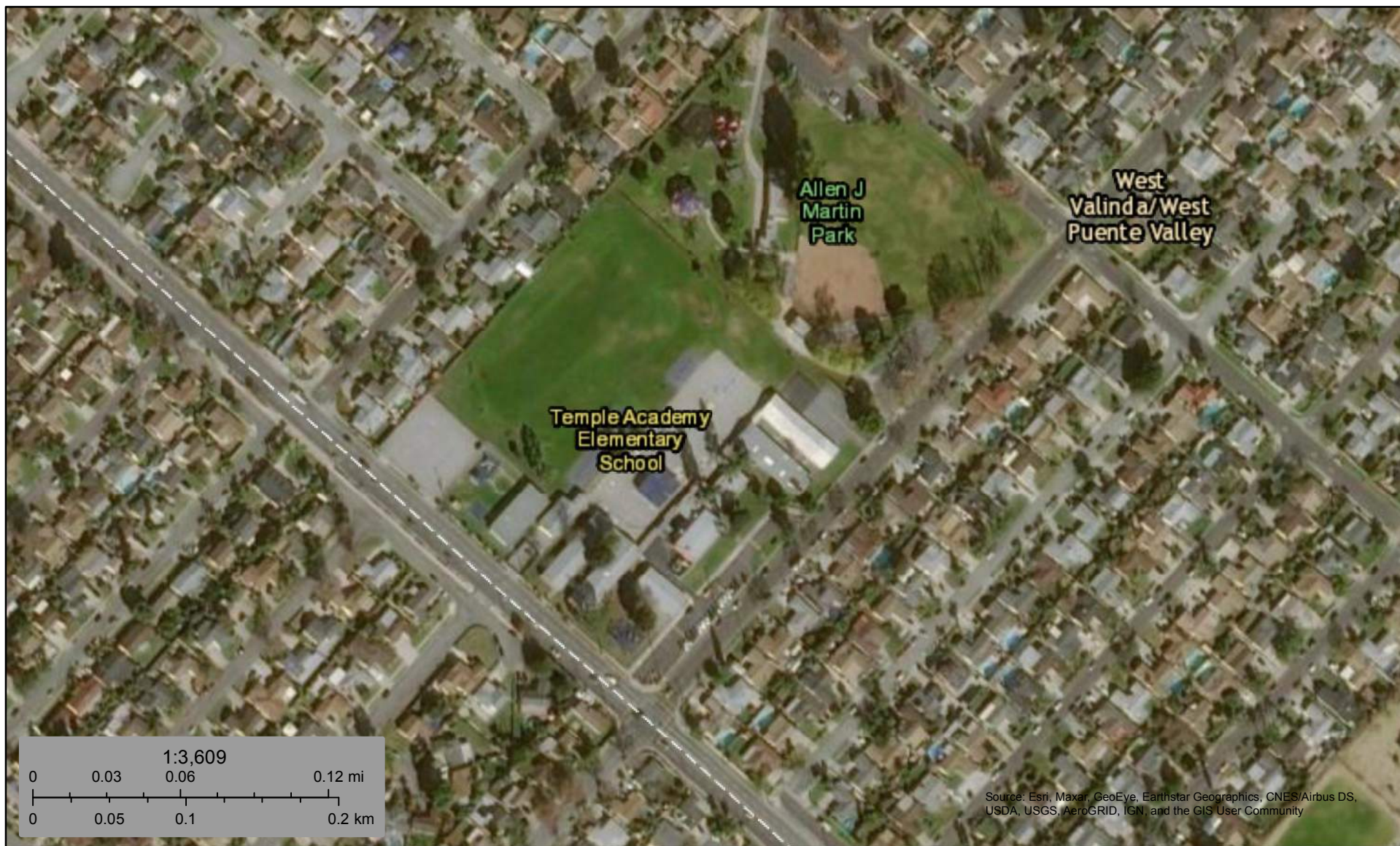

National Wetlands Inventory

Wetlands



November 19, 2020

Wetlands

	Estuarine and Marine Deepwater		Freshwater Emergent Wetland		Lake
	Estuarine and Marine Wetland		Freshwater Forested/Shrub Wetland		Other
			Freshwater Pond		Riverine

This map is for general reference only. The US Fish and Wildlife Service is not responsible for the accuracy or currentness of the base data shown on this map. All wetlands related data should be used in accordance with the layer metadata found on the Wetlands Mapper web site.



California
Department of Conservation

California Department of Conservation

California Geological Survey



Indoor Radon Potential



[Back to Top](#)

[Conditions of Use](#)

[Privacy Policy](#)

[Accessibility](#)

[Contact Us](#)

Copyright © 2016 State of California

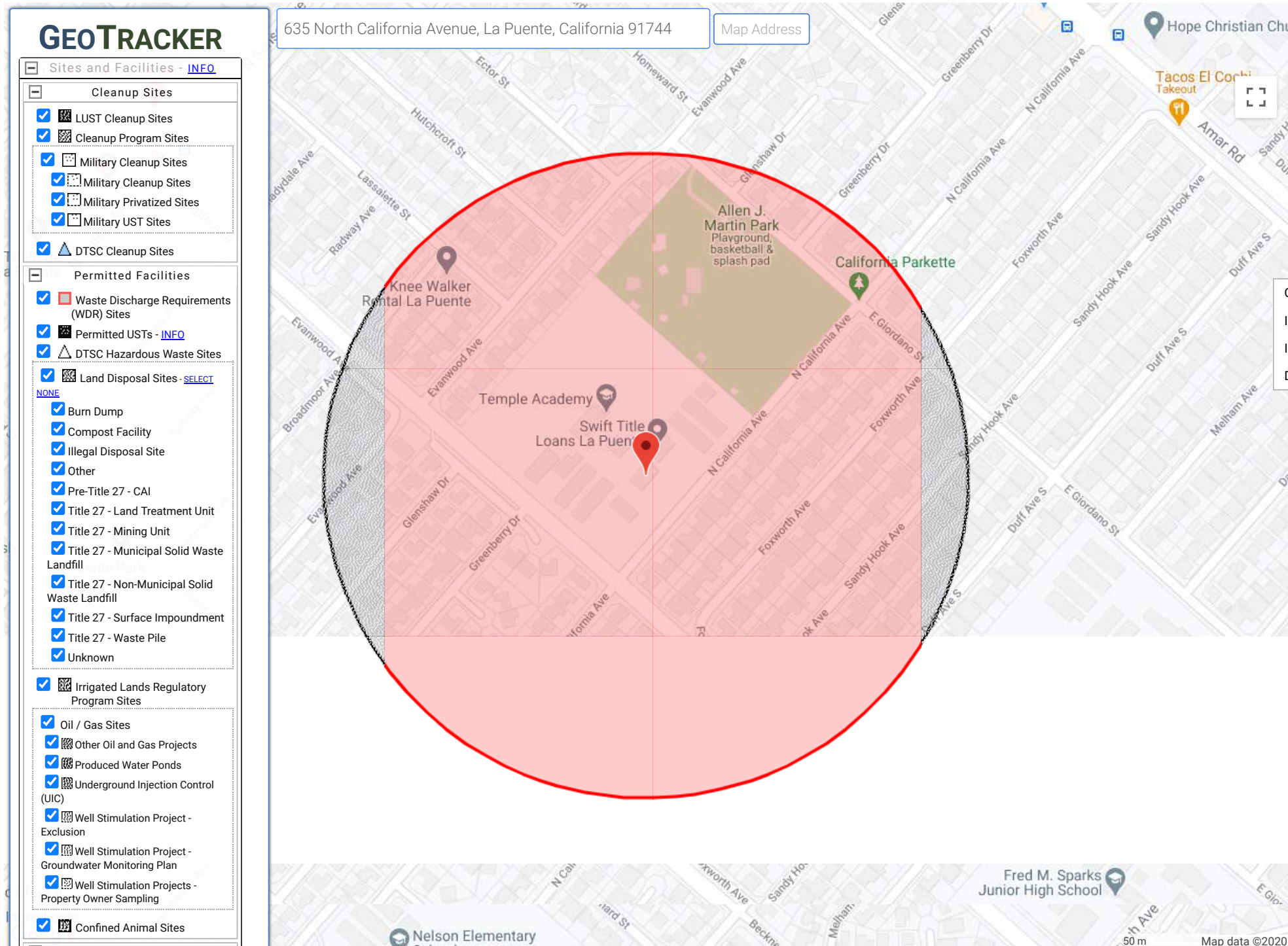

⊕ SITES FOUND IN SEARCH RADIUS

ENVIROSTOR

Sites and Facilities

Cleanup Sites

☒ Federal Superfund

☒ State Response

☒ Voluntary Cleanup

☒ School Cleanup

☒ Evaluation

☒ School Investigation

☒ Military Evaluation

☒ Tiered Permit

☒ Corrective Action

☒ Field Points

STATUS

All Statuses

Permitted Sites

☒ Operating

☒ Post-Closure

☒ Non-Operating

Other Sites

La Puente

GIS Layers

Tools

TAKE A TOUR

SHARE THIS MAP

635 North California Avenue, La Puente, California 91744

Map Address

SITES FOUND IN SEARCH RADIUS

PROJECT NAME

STATUS

PROJECT TYPE

ADDRESS

CITY

0 SITES LISTED

EXPORT THIS LIST TO EXCEL

https://www.envirostor.dtsc.ca.gov/public/map/?myaddress=635+North+California+Avenue%2C+La+Puente%2C+California+91744

1/1



Well Status and Well Type Filter

Search

By Attribute

By Shape

Select A Layer:

Well

Buffer: 500 Feet

Display Buffer Only: ☐

Select Features By:



Stop Drawing

Add To Existing Results: ☒

Search

Zoom to Field

Measurement

Layers



635 N California Ave, La Puen

Basemaps

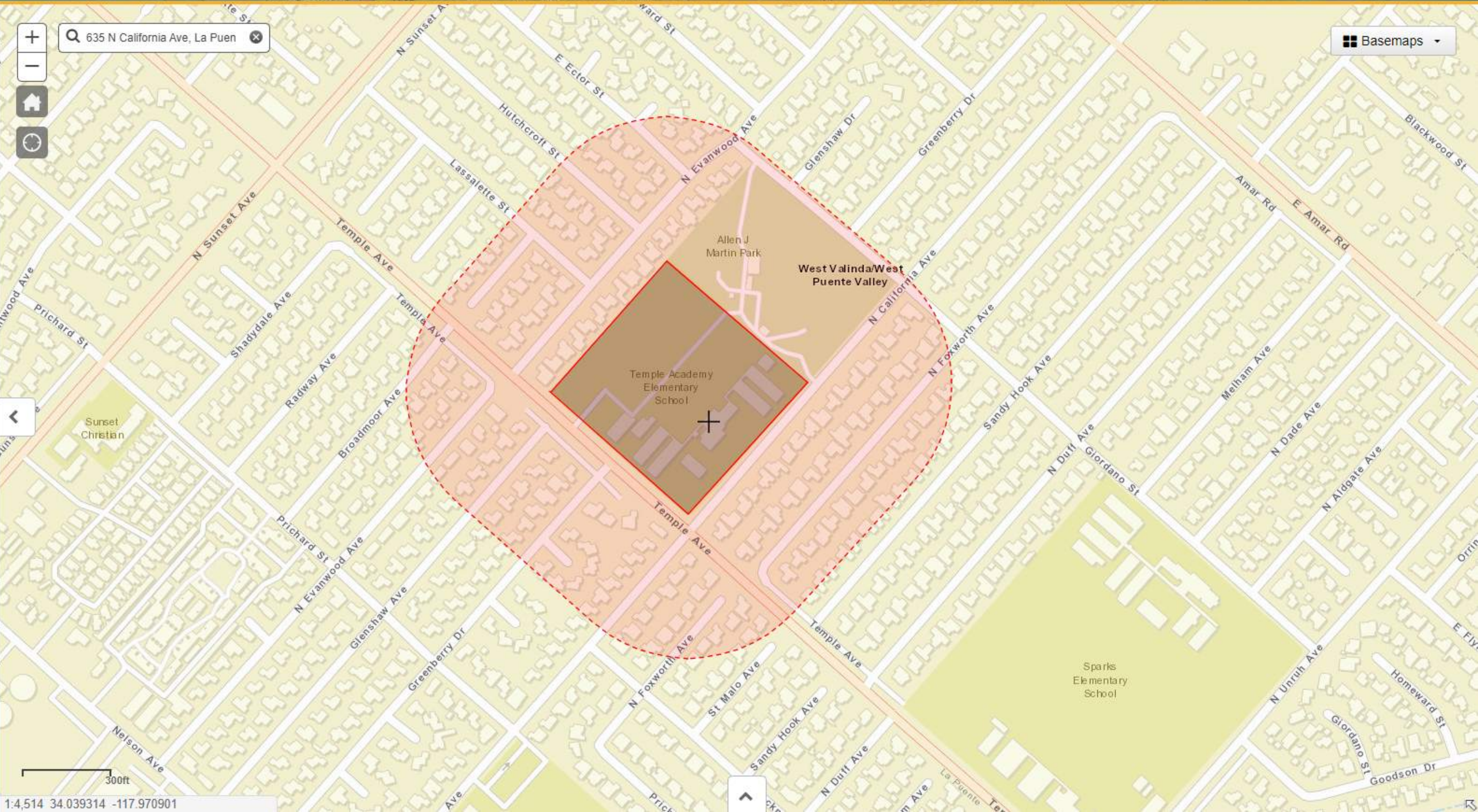

Service Locator

Enter address and press the Search Location button.
To find services in your area, press the FIND SERVICES button.

635 N California Ave, La Puente, CA 91744, USA

Search Location

Unincorporated

Please select your services:

☒ Construction

☒ Utilities

☒ Road

☒ Transit

FIND SERVICES!

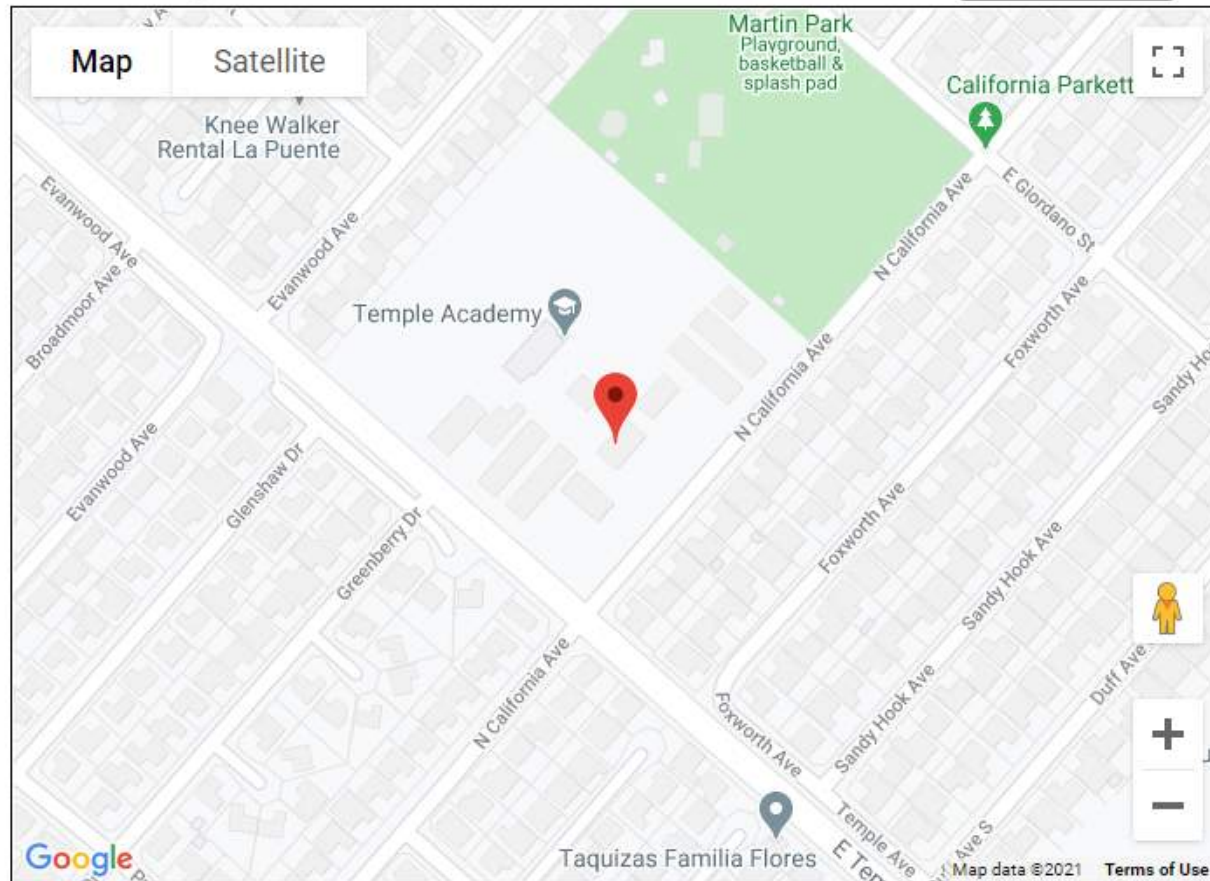

APPENDIX VII

RESUMES

Diana Arellano | Phase I Project Manager

5261 West Imperial Highway, Los Angeles, CA, 90045

310-854-6300 ext. 237
Diana.Arellano@efiglobal.com

Professional Summary:

Ms. Arellano has been in the environmental industry since 2017 and works directly with clients and regulatory bodies to investigate historical and current site uses of properties, assess environmental conditions, and assist in the development plans by which to resolve such conditions. Ms. Arellano's experience includes management of all stages of environmental projects, including Phase I Environmental Site Assessments, Transaction Screen Assessments, and Database Reviews.

Licenses and Certifications:

OSHA 8-Hour Hazardous Waste Operations Certified Refresher, Safety Unlimited, California, Certification No. 2004165209066

OSHA 40-Hour Hazardous Waste Operations Certified, Safety Unlimited, California, Certification No. 1709111209066

Project Experience:

Department of Toxic Substances Control (DTSC), Los Angeles, CA EXIDE Battery Plant

Ms. Arellano assisted in the report preparation for more than 2,000 homes that were sampled to determine the presence of lead contamination through air dispersion. This project was in a heavily populated section of East Los Angeles.

Phase I Environmental Site Assessment at El Cajon, California

Served as the Project Manager of a Phase I Environmental Site Assessment for a six-acre property with historical chlorinated solvent usage, several former underground storage tanks, solid waste management units (SWMUs), and areas of concerns (AOCs) as determined by the DTSC. EFI global was able to identify closure for all SWMUSs and AOCs onsite and as well recommend additional investigation of a few underground storage tanks that were not properly abandoned under regulatory oversight.

Phase I / II Environmental Site Assessment at North Hollywood, California

Served as the Project Manager of a Phase I Environmental Site Assessment which was completed concurrently with a Phase II Environmental Site Assessment. The site was assessed due to former onsite die casting operations and chlorinated solvent usage by multiple tenants. After review of historical and regulatory resources, and results of a soil and soil vapor assessment, it was determined that the former operations and associated hazardous material usage did not represent an unacceptable risk to human health for continued industrial use.

Dry-Cleaning Projects, Throughout California

Served as the Project Manager for several Phase I Environmental Site Assessments of properties with former and active dry-cleaning operations. Specific challenges included obtaining and reviewing environmental sampling, remediation, and closure proceedings. EFI Global was able to determine if additional investigations were warranted for each site.



Gasoline Service Station Projects, Throughout California

Served as the Project Manager for several Phase I Environmental Site Assessments of gasoline service station properties throughout the state. Specific challenges included obtaining and reviewing UST integrity documentation, and reviewing environmental sampling, remediation, and closure proceedings for prior UST removals and/or unauthorized releases.

Professional Experience:

EFI Global, Inc., Los Angeles, CA, Project Manager, 2019 - present

EFI Global, Inc., Los Angeles, CA, Environmental Specialist, 2017 – 2018

Education:

Bachelor's Degree in Environmental Studies, University of California, Santa Barbara, Santa Barbara, CA, 2016

References:

Nicole Rivera - EFI Global - 310.854.6300

5261 West Imperial Highway, Los Angeles, CA 90045

Christopher Rude | Senior Project Manager

5261 West Imperial Highway, Los Angeles, California

310-854-6300

Christopher.rude@efiglobal.com

Professional Summary:

Mr. Christopher Rude is an Environmental Professional with approximately twenty-eight years of experience in hazardous materials, lab packing of hazardous wastes, Phase I Environmental Site Assessments, and Phase II Environmental Site Assessments throughout the country. Mr. Rude has worked directly with clients and regulatory agencies' to determine and assess environmental impacts, develop plans by which mitigate such conditions, and carry out the planned approach for closure. Mr. Rude's experience includes all aspects of environmental projects including Phase I Environmental Site Assessments, soil, soil vapor and groundwater sampling - Phase II Subsurface Site Assessments, site characterization, removal of Underground Storage Tanks (USTs) and multi-stage clarifiers, and remedial cleanups of properties impacted by arsenic, organochlorine pesticides, chlorinated solvents, and fuel hydrocarbons. Mr. Rude has successfully obtained closure for numerous Brownfield sites on behalf of clients from DTSC, Los Angeles Regional Water Quality Control Board, Los Angeles County, Los Angeles City, and Ventura County Environmental Health. Mr. Rude has conducted numerous soot sampling assessments for insurance companies associated with the wildfires in Southern California.

- Environmental Consulting
- Environmental Compliance
- Management of all stages of environmental projects including Phase I/II environmental site assessments

Licenses and Certifications:

OSHA 40-Hour Hazardous Waste Operations Certified

OSHA 8-Hour Hazardous Waste Operations and Emergency Response Certified –

Supervisor Refresher Training, CA, #150110572348

American Council for Accredited Certification - Council Certified Fire & Smoke Damage Technician

Environmental Professional, per the CFR Title 40, Chapter I, Subchapter J, Part 312, Subpart C, Section

Project Experience:

Current responsibilities as Senior Project Manager include the preparation of Phase I and Phase II Environmental Site Assessments within Los Angeles, Ventura, Santa Barbara, San Luis Obispo, Tulare, Kern, Fresno, and Kings Counties. Additional responsibilities include managing, mentoring and training Project Managers in all aspects of Phase I Environmental Site Assessments, marketing, and client relations, business development and project management.

Sunflower Valley Farms LLC, Multiple Locations in Kings and Kerns Counties, CA

Phase I Environmental Site Assessment

Senior Project Manager of a Phase I Environmental Site Assessment for a 12,685 acre ranch developed with agricultural land, 120 active or abandoned oil wells, active oil sumps, hazardous materials, pesticide storage areas, and aboveground storage tanks. Phase II recommendations were made for active oil wells and oil sumps.

Primestor Development, Inc.**Phase I Environmental Site Assessment**

Served as the Senior Project Manager of a Phase I ESA and Asbestos/Lead Based Paint Survey of a 31-acre retail-commercial mall developed with twelve retail structures and medical clinic totaling approximately 383,000 square feet. The retail mall had undergone numerous subsurface assessments and remedial cleanup associated with a Leaking Underground Storage Tank (LUST) and Spills, Leaks, Investigations, and Cleanups (SLIC) cases associated with a former gasoline service station and former dry cleaning facilities. Case closure was issued by the overseeing regulatory agency for the LUST case. Review of available documentation indicated that the SLIC case was to be issued case closure for soil and groundwater.

LS Realty Group, Los Angeles, CA**Phase I / II Environmental Site Assessment**

Served as the Senior Project Manager of a Phase I Environmental Site Assessment report which was completed concurrently with a Phase II Environmental Site Assessment. The site was assessed due to the former underground storage tanks and long-term auto repair use of the property by multiple tenants. Results of the soil and soil vapor sampling assessment indicated that the former/current uses did not represent an unacceptable risk to human health for commercial use.

Has performed and provided project management on numerous Phase II Subsurface Site Assessments on properties impacted by chlorinated solvents, fuel hydrocarbons, agricultural pesticides, and heavy metals. Assessment activities also included oversight of geophysical surveys, sampling of soil, soil vapor, and groundwater using Geoprobe, hollow stem augers, and/or dual percussion air rotary rigs. Assessments also included monitoring for vapor intrusion and fixed gases. Conducted and prepared quarterly groundwater monitoring reports.

Professional Experience:

EFI Global Inc., Los Angeles, CA, Senior Project Manager, 2012 - Present
California Environmental, Agoura Hills, CA, Environmental Scientist, 1997 – 2012
MSE Environmental, Camarillo, CA, Environmental Specialist, 1992 – 1996

Specialized Education:

Assessment of LNAPL Volume, Mobility, and Recoverability for Recovery Systems;
Design and Risk-Based Corrective Action
National Groundwater Association, Houston Texas – November 2007

Seminar on National Pollutant Discharge Elimination Systems (NPDES)
Law Offices of Burke Williams & Sorensen LLP
Riverside, California – 2004

Education:

Bachelors of Art, Environmental Studies and Planning, Sonoma State University,
Rohnert Park, California, 1992