

Los Angeles County | Department of Mental Health | Chief Information Office Bureau

## Early and Periodic Screening, Diagnostic and Treatment Service COMPANION GUIDE



LOS ANGELES COUNTY  
**DEPARTMENT OF  
MENTAL HEALTH**  
hope. recovery. wellbeing.

Version 202101 | Date: 01/06/2021

2021 © Los Angeles County | Department of Mental Health | CIOB | All rights reserved

### **Disclosure Statement**

This document represents the Los Angeles County Department of Mental Health (LACDMH) implementation instructions for Early and Periodic Screening, Diagnostic and Treatment (EPSDT). This document specifies the required operation workflows, data elements along with associated restrictions to capture data required by LACDMH. LACDMH reserves the right to modify and change the document at any time. LACDMH will disseminate the information in a timely manner, should there be any change to this document.

**Revision and Sign-off Sheet**

Version History

| Date       | Author                  | Version        | Change Reference |
|------------|-------------------------|----------------|------------------|
| 06/28/2019 | LACDMH Integration Team | Version 201901 | Initial Release  |
| 08/08/2019 | LACDMH Integration Team | Version 201901 | Update Appendix  |
| 01/06/2021 | LACDMH Integration Team | Version 202101 | Initial Release  |

Reviewers

| Name        | Version Approved | Position   | Date       |
|-------------|------------------|------------|------------|
| Juan Fermin | Version 202101   | IT Manager | 01/06/2021 |

Distribution

| Name                                  | Position |
|---------------------------------------|----------|
| Trading Partners and their IT vendors | N/A      |

Document Properties

| Item           | Details  |
|----------------|--|
| Document Title | Companion Guide – Early and Periodic Screening, Diagnostic and Treatment<br>Version 201901 |
| Author         | LAC DMH Integration Team   |
| Creation Date  | June 28, 2019  |
| Last Updated   | January 06, 2021   |

## Contents

|  |           |
|--|-----------|
| A. INTRODUCTION.....   | 7         |
| A.1 Background.....  | 7         |
| A.2 Purpose.....   | 7         |
| A.3 Overview.....  | 7         |
| A.4 Process Workflow Diagram .....   | 9         |
| A.5 Security.....  | 10        |
| B. Child and Adolescent Needs and Strengths (CANS) USE CASE & SERVICE OPERATIONS ..... | 11        |
| B.1 Search CANS.....   | 11        |
| B.1.1 SEARCHCANS_INPUT .....   | 11        |
| B.1.2 SEARCHCANS_OUTPUT .....  | 11        |
| B.1.3 XML STRUCTURE OF SEARCHCANS_INPUT .....  | 12        |
| B.1.4 XML STRUCTURE OF SEARCHCANS_OUTPUT .....   | 12        |
| B.2 Add CANS .....   | 12        |
| B.2.1 ADDCANS_INPUT.....   | 13        |
| B.2.2 ADDCANS_OUTPUT .....   | 20        |
| B.2.3 XML STRUCTURE OF ADDCANS_INPUT.....  | 20        |
| B.2.4 XML STRUCTURE OF ADDCANS_OUTPUT.....   | 23        |
| B.3 Get CANS.....  | 24        |
| B.3.1 GETCANS_INPUT.....   | 24        |
| B.3.2 GETCANS_OUTPUT .....   | 25        |
| B.3.3 XML STRUCTURE OF GETCANS_INPUT .....   | 27        |
| B.3.4 XML STRUCTURE OF GETCANS_OUTPUT .....  | 28        |
| B.4 Update CANS.....   | 30        |
| B.4.1 UPDATECANS_INPUT.....  | 30        |
| B.4.2 UPDATECANS_OUTPUT .....  | 37        |
| B.4.3 XML STRUCTURE OF UPDATECANS_INPUT.....   | 37        |
| B.4.4 XML STRUCTURE OF UPDATECANS_OUTPUT.....  | 41        |
| B.5 Delete CANS.....   | 41        |
| <b>B.5.1 DELETECANS_INPUT .....</b>  | <b>42</b> |
| <b>B.5.2 DELETECANS_OUTPUT .....</b>   | <b>42</b> |

|  |    |
|--|----|
| <b>B.5.3 XML STRUCTURE OF DELETEDCANS_INPUT</b> .....                    | 42 |
| <b>B.5.4 XML STRUCTURE OF DELETEDCANS_OUTPUT</b> .....                   | 43 |
| C. Pediatric Symptom Checklist (PSC) USE CASE & SERVICE OPERATIONS ..... | 44 |
| C.1 Search PSC.....  | 44 |
| <b>C.1.1 SEARCHPSC_INPUT</b> .....                                       | 44 |
| <b>C.1.2 SEARCHPSC_OUTPUT</b> .....                                      | 44 |
| <b>C.1.3 XML STRUCTURE OF SEARCHPSC_INPUT</b> .....                      | 45 |
| <b>C.1.4 XML STRUCTURE OF SEARCHPSC_OUTPUT</b> .....                     | 45 |
| C.2 Add PSC.....   | 45 |
| <b>C.2.1 ADDPSC_INPUT</b> .....  | 46 |
| C.2.2 ADDPSC_OUTPUT .....  | 50 |
| C.2.3 XML STRUCTURE OF ADDPSC_INPUT.....                                 | 50 |
| C.2.4 XML STRUCTURE OF ADDCPSC_OUTPUT .....                              | 52 |
| C.3 Get PSC.....   | 52 |
| <b>C.3.1 GETPSC_INPUT</b> .....  | 53 |
| <b>C.3.2 GETPSC_OUTPUT</b> .....   | 53 |
| <b>C.3.3 XML STRUCTURE OF GETPSC_INPUT</b> .....                         | 55 |
| <b>C.3.4 XML STRUCTURE OF GETPSC_OUTPUT</b> .....                        | 55 |
| C.4 Update PSC .....   | 56 |
| <b>C.4.1 UPDATEPSC_INPUT</b> .....                                       | 57 |
| <b>C.4.2 UPDATEPSC_OUTPUT</b> .....                                      | 61 |
| C.4.3 XML STRUCTURE OF UPDATEPSC_INPUT.....                              | 61 |
| <b>C.4.4 XML STRUCTURE OF UPDATEPSC_OUTPUT</b> .....                     | 63 |
| C.5 Delete PSC.....  | 64 |
| <b>C.5.1 DELETEDPSC_INPUT</b> .....                                      | 64 |
| <b>C.5.2 DELETEDPSC_OUTPUT</b> .....                                     | 64 |
| <b>C.5.3 XML STRUCTURE OF DELETEDPSC_INPUT</b> .....                     | 65 |
| <b>C.5.4 XML STRUCTURE OF DELETEDPSC_OUTPUT</b> .....                    | 65 |
| D. Error Handling.....   | 66 |
| E. Acceptable Values Only.....   | 70 |
| E.1. ENUMERATIONS .....  | 70 |

E.1.1 CAREGIVERDECLINEDTORESPOND ..... 70

E.1.2 CAREGIVERDIDNOTRESPONDTOALLQUESTIONS ..... 70

E.1.3 POTENTIALLYTRAUMATICADVERSECHILDHOODEXP ..... 70

F. Dictionary Service .....70

G. Client Service.....71

Appendix .....72

    WSDL LOCATIONS ..... 72

    XML STRUCTURE OF UNSUCCESSFUL RESPONSE: ..... 72

    SUMMARY OF CHANGES IN VERSION 202101 ..... 73

## A. INTRODUCTION

### A.1 Background

Per Department of Health Care Services (DHCS) Information Notice 17-052, DHCS has selected the CANS-50 and PSC-35 tools to measure child and youth functioning as required under Welfare and Institutions Code Section 14707.5. While DHCS is requiring the use of the CANS-50, LACDMH has elected to require the use of the CANS-IP to best support LA County Department of Child and Family Services partners who are required by the California Department of Social Services (CDSS) to utilize the CANS-IP.

The CANS-IP is a structured evaluation tool used for identifying youth and family needs amenable to intervention and strengths that can be capitalized upon. It provides a framework for developing and communicating a shared vision for addressing the needs. It utilizes youth and family information to inform planning, support decision making and monitor outcomes.

The PSC-35 is a brief questionnaire completed by a caregiver and scored by a practitioner that helps identify and assess changes in emotional and behavioral problems in children. It covers a broad range of psychosocial problems and assists practitioners to understand the types and severity of problems reported by caregivers. It is designed to assist in earlier detection and treatment of psychosocial problems leading to better outcomes for Children.

For all newly active clients between the ages of 6 and 21, the CANS-IP must be completed at initial assessment, every 6 months throughout treatment, and at the end of treatment. For all newly active clients between the ages of 3 and 19, the PSC-35 must be completed at initial assessment, every 6 months throughout treatment, and at the end of treatment.

Los Angeles County Department of Mental Health (LACDMH) requires Contracted Behavioral Health Providers comply with the aforementioned mandate by either submitting or entering assessment information to the DMH provided EPSDT service (API) or ESPDT Application respectively. For more information on required reporting intervals and details, please reference QA bulletin No. 19-02.

### A.2 Purpose

The EPSDT Companion Guide is intended for LACDMH Trading Partners (TP) as a guide when interfacing and trading data electronically from their respective EHR/EMR systems to LACDMH. This document is designed to provide a logical view of the required, conditionally required, and optional data in order to exchange information with LACDMH. In addition, Use Cases, Workflows, Operation details, attribute descriptions, restrictions, and acceptable values are all outlined in this document. This guide also describes service operation details in terms of requests and responses.

### A.3 Overview

This guide assumes the reader has a working understanding of the following technology stack including but not limited to the open protocols and standards of SOAP, WSDL, XSD, and XML as they relate to data exchange between applications or systems. In addition, it is imperative that the reader has a working knowledge of user authentication using X.509 certificates, Public Key Infrastructure (PKI) exchange, and Certificate Authority technologies. The LACDMH EPSDT Service supports the following operations to facilitate data exchange between Contract Providers and DMH:

- Search CANS
- Add CANS
- Get CANS
- Update CANS
- Delete CANS
- Search PSC

- Add PSC
- Get PSC
- Update PSC
- Delete PSC

This guide describes service operation requests and responses. The Request action indicates what LACDMH will be expecting as “Input”. The Response action indicates what DMH will be returning as “Output”



## A.4 Process Workflow Diagram

The following workflow details Service processing. The diagram demonstrates all possible interactions (except error handling) that a Trading Partner is likely to engage while trading electronically with DMH.

### LAC DMH EPSDT Process Workflow

Last revised: 04/26/2019

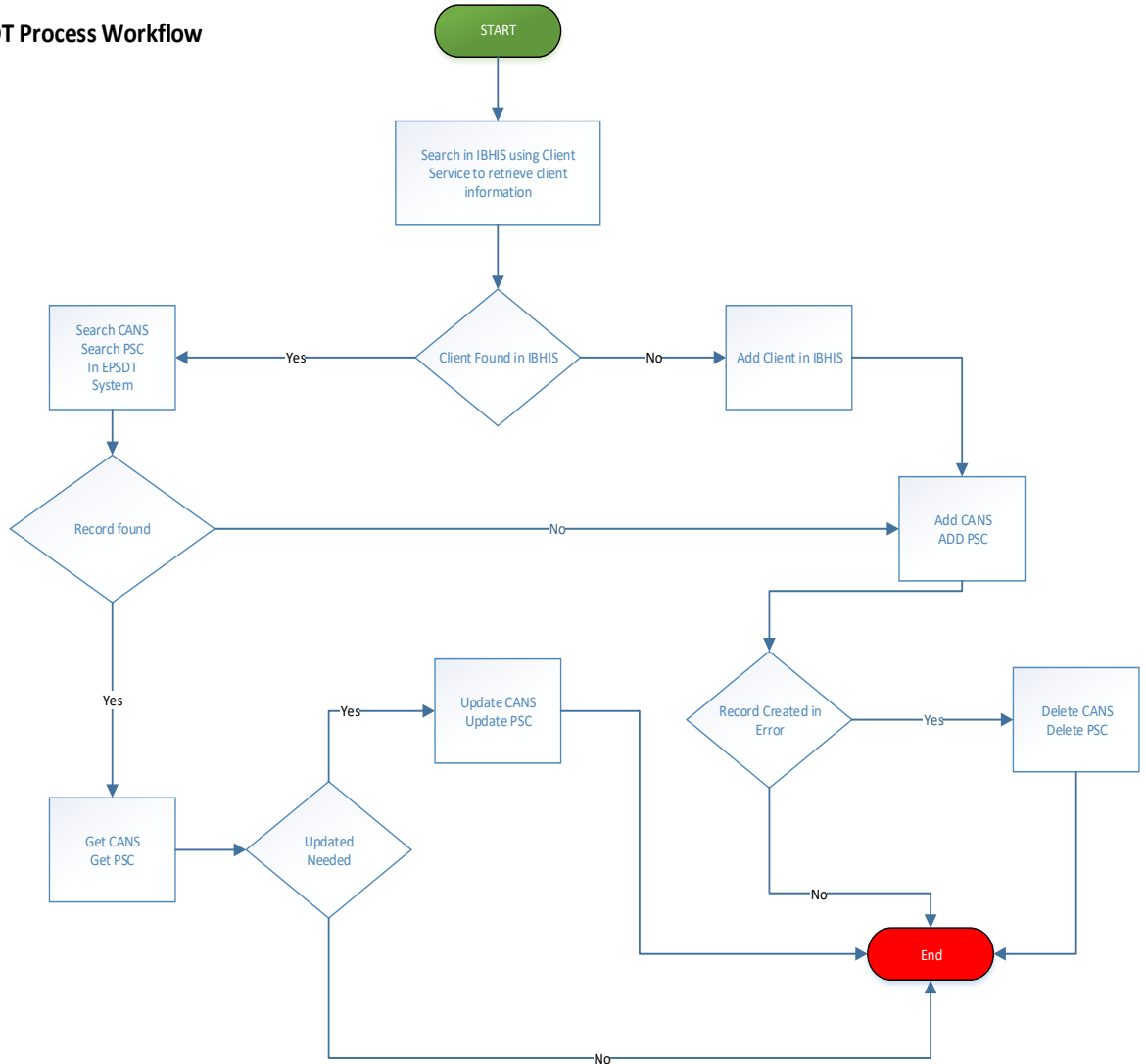

## A.5 Security

The EPSDT Service uses X.509 Digital Certificates and a Managed Public Key Infrastructure (MPKI) to authenticate and authorize TPs. To access the services successfully, callers must provide a Program Identifier—ProgramID (previously referred to as the Legal Entity Number) along with their LACDMH assigned Digital Certificate. In the Message Context Input of the request, “ProgramID” is required. Please note that certificate authentication is verified via transport. To illustrate placement of the Program Identifier, a sample SOAP message is provided below using the GetCANS operation’s input schema:

```
<soapenv:Envelope xmlns:soapenv="http://schemas.xmlsoap.org/soap/envelope/"
xmlns:ns="http://b2b.dmh.lacounty.gov/EPSDT/201901"
xmlns:mes="http://b2b.dmh.lacounty.gov/EPSDT/201901/MessageContextInput"
xmlns:typ="http://b2b.dmh.lacounty.gov/EPSDT/201901/types">
  <soapenv:Header/>
  <soapenv:Body>
    <ns:GetCANS_Input>
      <mes:MessageContextInput typ:ProgramID="00527"/>
      <typ:EPSDT typ:SubmissionID="22240"/>
    </ns:GetCANS_Input>
  </soapenv:Body>
</soapenv:Envelope>
```

When an invalid certificate is provided, the service will return a 403 Forbidden error. When the ProgramID provided is blank or invalid, the service will also deny access to resources and return an error.

## B. Child and Adolescent Needs and Strengths (CANS) USE CASE & SERVICE OPERATIONS

The following sections describe the various entity domains and related CANS Service operations in detail. Each sub-section describes use case, pre-condition(s), service operation with data attributes and any notes to follow.

### B.1 Search CANS

**Definition:**

The Search CANS operation allows Trading Partners to look up existing active EPSDT CANS record(s) for existing clients based on certain search criteria.

**Use Case:**

# 1: Search for existing record(s) using client’s IBHIS ID (ClientID).

**Service Action:**

SearchCANS operation is available to satisfy search use cases. EPSDT Api will perform the search action. Searches can be performed using the following options:

- Search by ClientID.

**Precondition:**

TP is authenticated and can provide an EPSDT service compliant input.

**Note:**

#1: It is recommended that Trading Partners should use this operation prior to creating a new EPSDT record.

#2: ClientID means IBHIS Client ID.

#### B.1.1 SEARCHCANS\_INPUT

\* R = Required; CR = ConditionallyRequired; O = Optional

| Ref # | Data Element | R<br>CR<br>O | Data Type | Min Len | Max Len | Restriction | Acceptable Values  |
|-------|--------------|--------------|-----------|---------|---------|-------------|--|
| 1     | ProgramID    | R            | String    | 5       | 5       | n/a         | ProgramID configured in BizTalk associated with the Digital Certificate used for authentication. |
| 2     | ClientID     | R            | String    | 1       | 9       | n/a         | numbers only   |

#### B.1.2 SEARCHCANS\_OUTPUT

| Ref # | Data Element    | Data Type | Required | MinL | MaxL |
|-------|-----------------|-----------|----------|------|------|
| 1     | Acknowledgement | String    | Yes      | 100  | 500  |
| 2     | SubmissionID    | String    | Yes      | 1    | 32   |

| Ref #               | Data Element      | Data Type | Required | MinL | MaxL |
|---------------------|-------------------|-----------|----------|------|------|
| 3                   | AssessmentDate    | String    | Yes      | 10   | 10   |
| 4                   | AssessmentType    | String    | Yes      | 1    | 1    |
| <b>Fault Schema</b> |                   |           |          |      |      |
| 5                   | Error Code        | String    | Yes      | 4    | 10   |
| 6                   | Error Description | String    | Yes      | 100  | 100  |

### B.1.3 XML STRUCTURE OF SEARCHCANS\_INPUT

```
<soapenv:Envelope xmlns:soapenv="http://schemas.xmlsoap.org/soap/envelope/"
xmlns:ns="http://b2b.dmh.lacounty.gov/EPSDT/202101"
xmlns:mes="http://b2b.dmh.lacounty.gov/EPSDT/202101/MessageContextInput"
xmlns:typ="http://b2b.dmh.lacounty.gov/EPSDT/202101/types">
  <soapenv:Header/>
  <soapenv:Body>
    <ns:SearchCANS_Input>
      <mes:MessageContextInput typ:ProgramID="?" />
      <typ:SearchClient ClientID="?" />
    </ns:SearchCANS_Input>
  </soapenv:Body>
</soapenv:Envelope>
```

### B.1.4 XML STRUCTURE OF SEARCHCANS\_OUTPUT

SUCCESSFUL:

```
<s:Envelope xmlns:s="http://schemas.xmlsoap.org/soap/envelope/">
  <s:Body>
    <ns0:SearchCANS_Output xmlns:ns0="http://b2b.dmh.lacounty.gov/EPSDT/202101"
xmlns:mc="http://b2b.dmh.lacounty.gov/EPSDT/202101/MessageContextOutput"
xmlns:t="http://b2b.dmh.lacounty.gov/EPSDT/202101/types">
      <mc:MessageContextOutput Acknowledgement="Completed successfully." />
      <t:SearchEPSDTResults>
        <ClientEPSDT SubmissionID="" AssessmentDate="" AssessmentType="" />
      </t:SearchEPSDTResults>
    </ns0:SearchCANS_Output>
  </s:Body>
</s:Envelope>
```

UNSUCCESSFUL:

See [Appendix](#)

## B.2 Add CANS

### Definition:

The Add CANS operation allows Trading Partners to add new EPSDT – CANS record linked to their own Provider Number associated with their own Program ID for potential (new) or existing IBHIS client.

### Use Cases:

# 1: Add a EPSDT CANS record for an existing IBHIS client.

# 2: Trading Partners can create a CANS record only for their own provider number associated to their Program ID.

**Service Action:**

The *AddCANS* operation is available to create a new CANS record identified by a unique ID called SubmissionID for an existing IBHIS client. The EPSDT API will create a new record.

**Precondition:**

- TP is authenticated and can provide an EPSDT service compliant input.
- TP has performed search through SearchCANS operation and search result showed that the client does not have existing service request for the intended data. For more information on search—visit section [B.1.](#)
- TP has performed search (and admit as necessary) through Client Service application to ensure the client exists in IBHIS. For more information regarding *Client Service* see section [G. Client Service.](#)

**Note:**

Duplicate Prevention Criteria:

When a Trading Partner submits an AddCANS operation to create a new CANS record for a client that has

- same ProviderNumber and
- same Assessment Type and
- same Assessment Date

as another existing active CANS record---then the service will return an error for that submission and record will not be created.

**B.2.1 ADDCANS\_INPUT**

\* R = Required; CR = ConditionallyRequired; O = Optional

| Ref #                     | Data Element | R<br>CR<br>O | Data Type   | Min Len | Max Len | Restriction  | Acceptable Values   |
|---------------------------|--------------|--------------|-------------|---------|---------|--|---|
| 1                         | ProgramID    | R            | String      | 5       | 5       | n/a  | ProgramID associated with the Digital Certificate issued by LACDMH. |
| <b>AdministrativeData</b> |              |              |             |         |         |  |   |
| <b>Assessment</b>         |              |              |             |         |         |  |   |
| 2                         | Date         | R            | Date        | 10      | 10      | -Masking enforced:<br>YYYY-MM-DD<br>-Cannot be early than 2018-07-01<br>-Cannot be future date | Numbers & dash (-) only.  |
| 3                         | Type         | R            | Enumeration | n/a     | n/a     | Acceptable Values Only   | Use dictionary service. Assessment Section F                        |

| Ref #   | Data Element             | R<br>CR<br>O | Data Type   | Min Len | Max Len | Restriction   | Acceptable Values   |
|---|--------------------------|--------------|-------------|---------|---------|---|---|
| 4   | AdminCloseReason         | CR           | Enumeration | n/a     | n/a     | Required when Type = "5"<br>Restricted to a list of approved codes.             | Use dictionary service. Assessment Section F<br>Note: Code 1, 3 or 4 accepted when Type = "5" |
| <b>Client</b>   |                          |              |             |         |         |   |   |
| 5   | ID                       | R            | String      | 1       | 9       | n/a   | Numbers only  |
| 6   | ProviderNumber           | R            | Enumeration | 4       | 4       | Must be associated with the Program ID. Restricted to a list of approved codes. | Use dictionary service. ProviderNumber Section F  |
| 7   | AssessingPractitionerNPI | R            | String      | 10      | 10      | n/a   | Numbers only  |
| <b>Note: Following data attributes (Ref # 8 thru Ref # 114) should not be submitted when [Type]="5"</b> |                          |              |             |         |         |   |   |
| 8   | HasCaregiver             | CR           | Enumeration | n/a     | n/a     | Acceptable Values Only  | Use dictionary service. HasCaregiver Section F  |
| 9   | ContributorName1         | CR           | String      | 1       | 80      | n/a   | Alpha and following special characters allowed: hyphen (-), apostrophe (') and space ( )      |
| 10  | ContributorRelationship1 | CR           | Enumeration | n/a     | n/a     | Acceptable Values Only  | Use dictionary service. ContributorRelationship Section F                                     |
| 11  | ContributorName2         | O            | String      | 0       | 80      | n/a   | Alpha and following special characters allowed: hyphen (-), apostrophe (') and space ( )      |
| 12  | ContributorRelationship2 | O            | Enumeration | n/a     | n/a     | Acceptable Values Only  | Use dictionary service. ContributorRelationship Section F                                     |
| 13  | ContributorName3         | O            | String      | 0       | 80      | n/a   | Alpha and following special characters allowed: hyphen (-), apostrophe (') and space ( )      |
| 14  | ContributorRelationship3 | O            | Enumeration | n/a     | n/a     | Acceptable Values Only  | Use dictionary service. ContributorRelationship Section F                                     |

| Ref #                                | Data Element                     | R<br>C<br>R<br>O | Data Type   | Min Len | Max Len | Restriction            | Acceptable Values                        |
|--------------------------------------|----------------------------------|------------------|-------------|---------|---------|------------------------|--|
| <b>ChildBehavioralEmotionalNeeds</b> |                                  |                  |             |         |         |                        |  |
| 15                                   | Psychosis                        | CR               | Enumeration | n/a     | n/a     | Acceptable Values Only | Use dictionary service. CANSQA Section F |
| 16                                   | ImpulsivityHyperactivity         | CR               | Enumeration | n/a     | n/a     | Acceptable Values Only | Use dictionary service. CANSQA Section F |
| 17                                   | Depression                       | CR               | Enumeration | n/a     | n/a     | Acceptable Values Only | Use dictionary service. CANSQA Section F |
| 18                                   | Anxiety                          | CR               | Enumeration | n/a     | n/a     | Acceptable Values Only | Use dictionary service. CANSQA Section F |
| 19                                   | Oppositional                     | CR               | Enumeration | n/a     | n/a     | Acceptable Values Only | Use dictionary service. CANSQA Section F |
| 20                                   | Conduct                          | CR               | Enumeration | n/a     | n/a     | Acceptable Values Only | Use dictionary service. CANSQA Section F |
| 21                                   | AngerControl                     | CR               | Enumeration | n/a     | n/a     | Acceptable Values Only | Use dictionary service. CANSQA Section F |
| 22                                   | SubstanceUse                     | CR               | Enumeration | n/a     | n/a     | Acceptable Values Only | Use dictionary service. CANSQA Section F |
| 23                                   | AdjustmentToTrauma               | CR               | Enumeration | n/a     | n/a     | Acceptable Values Only | Use dictionary service. CANSQA Section F |
| <b>LifeDomainFunctioning</b>         |                                  |                  |             |         |         |                        |  |
| 24                                   | FamilyFunctioning                | CR               | Enumeration | n/a     | n/a     | Acceptable Values Only | Use dictionary service. CANSQA Section F |
| 25                                   | LivingSituation                  | CR               | Enumeration | n/a     | n/a     | Acceptable Values Only | Use dictionary service. CANSQA Section F |
| 26                                   | SocialFunctioning                | CR               | Enumeration | n/a     | n/a     | Acceptable Values Only | Use dictionary service. CANSQA Section F |
| 27                                   | DevelopmentalIntellectual        | CR               | Enumeration | n/a     | n/a     | Acceptable Values Only | Use dictionary service. CANSQA Section F |
| 28                                   | DecisionMaking                   | CR               | Enumeration | n/a     | n/a     | Acceptable Values Only | Use dictionary service. CANSQA Section F |
| 29                                   | SchoolBehavior                   | CR               | Enumeration | n/a     | n/a     | Acceptable Values Only | Use dictionary service. CANSQA Section F |
| 30                                   | SchoolAchievement                | CR               | Enumeration | n/a     | n/a     | Acceptable Values Only | Use dictionary service. CANSQA Section F |
| 31                                   | SchoolAttendance                 | CR               | Enumeration | n/a     | n/a     | Acceptable Values Only | Use dictionary service. CANSQA Section F |
| 32                                   | MedicalPhysical                  | CR               | Enumeration | n/a     | n/a     | Acceptable Values Only | Use dictionary service. CANSQA Section F |
| 33                                   | SexualDevelopment                | CR               | Enumeration | n/a     | n/a     | Acceptable Values Only | Use dictionary service. CANSQA Section F |
| 34                                   | Sleep                            | CR               | Enumeration | n/a     | n/a     | Acceptable Values Only | Use dictionary service. CANSQA Section F |
| <b>RiskBehaviors</b>                 |                                  |                  |             |         |         |                        |  |
| 35                                   | SuicideRisk                      | CR               | Enumeration | n/a     | n/a     | Acceptable Values Only | Use dictionary service. CANSQA Section F |
| 36                                   | NonSuicidalSelfInjuriousBehavior | CR               | Enumeration | n/a     | n/a     | Acceptable Values Only | Use dictionary service. CANSQA Section F |

| Ref #   | Data Element           | R<br>CR<br>O | Data Type   | Min Len | Max Len | Restriction            | Acceptable Values  |
|---|------------------------|--------------|-------------|---------|---------|------------------------|--|
| 37  | OtherSelfHarm          | CR           | Enumeration | n/a     | n/a     | Acceptable Values Only | Use dictionary service. CANSQA Section F   |
| 38  | DangerToOthers         | CR           | Enumeration | n/a     | n/a     | Acceptable Values Only | Use dictionary service. CANSQA Section F   |
| 39  | SexualAggression       | CR           | Enumeration | n/a     | n/a     | Acceptable Values Only | Use dictionary service. CANSQA Section F   |
| 40  | DelinquentBehavior     | CR           | Enumeration | n/a     | n/a     | Acceptable Values Only | Use dictionary service. CANSQA Section F   |
| 41  | Runaway                | CR           | Enumeration | n/a     | n/a     | Acceptable Values Only | Use dictionary service. CANSQA Section F   |
| 42  | IntentionalMisbehavior | CR           | Enumeration | n/a     | n/a     | Acceptable Values Only | Use dictionary service. CANSQA Section F   |
| <b>StrengthsDomain</b>  |                        |              |             |         |         |                        |  |
| 43  | FamilyStrengths        | CR           | Enumeration | n/a     | n/a     | Acceptable Values Only | Use dictionary service. CANSSDQA Section F   |
| 44  | Interpersonal          | CR           | Enumeration | n/a     | n/a     | Acceptable Values Only | Use dictionary service. CANSSDQA Section F   |
| 45  | EducationalSetting     | CR           | Enumeration | n/a     | n/a     | Acceptable Values Only | Use dictionary service. CANSSDQA Section F   |
| 46  | TalentsInterests       | CR           | Enumeration | n/a     | n/a     | Acceptable Values Only | Use dictionary service. CANSSDQA Section F   |
| 47  | SpiritualReligious     | CR           | Enumeration | n/a     | n/a     | Acceptable Values Only | Use dictionary service. CANSSDQA Section F   |
| 48  | CulturalIdentity       | CR           | Enumeration | n/a     | n/a     | Acceptable Values Only | Use dictionary service. CANSSDQA Section F   |
| 49  | CommunityLife          | CR           | Enumeration | n/a     | n/a     | Acceptable Values Only | Use dictionary service. CANSSDQA Section F   |
| 50  | NaturalSupports        | CR           | Enumeration | n/a     | n/a     | Acceptable Values Only | Use dictionary service. CANSSDQA Section F   |
| 51  | Resiliency             | CR           | Enumeration | n/a     | n/a     | Acceptable Values Only | Use dictionary service. CANSSDQA Section F   |
| <b>CulturalFactors</b>  |                        |              |             |         |         |                        |  |
| 52  | Language               | CR           | Enumeration | n/a     | n/a     | Acceptable Values Only | Use dictionary service. CANSQA Section F   |
| 53  | TraditionsAndRituals   | CR           | Enumeration | n/a     | n/a     | Acceptable Values Only | Use dictionary service. CANSQA Section F   |
| 54  | CulturalStress         | CR           | Enumeration | n/a     | n/a     | Acceptable Values Only | Use dictionary service. CANSQA Section F   |
| <b>Note: The following CaregiverResourcesAndNeeds node(s) presence is based on the input of HasCaregiver data attribute.</b><br>If HasCaregiver is 'Y', then CaregiverResourcesAndNeeds (0) is required and CaregiverResourcesAndNeeds (1, 2 and 3) are optional. If HasCaregiver is 'N', then CaregiverResourcesAndNeeds (0,1,2 and 3) are optional. |                        |              |             |         |         |                        |  |
| <b>CaregiverResourcesAndNeeds (0)</b>   |                        |              |             |         |         |                        |  |
| 55  | CaregiverName          | CR           | String      | 1       | 80      | n/a                    | Alpha and following special characters allowed: hyphen (-), apostrophe (') and space ( ) |



| Ref #                                 | Data Element          | R<br>CR<br>O | Data Type   | Min Len | Max Len | Restriction            | Acceptable Values  |
|---------------------------------------|-----------------------|--------------|-------------|---------|---------|------------------------|--|
| 56                                    | CaregiverRelationship | CR           | Enumeration | n/a     | n/a     | Acceptable Values Only | Use dictionary service. CaregiverRelationship Section F                                  |
| 57                                    | Supervision           | CR           | Enumeration | n/a     | n/a     | Acceptable Values Only | Use dictionary service. CANSCRQA Section F   |
| 58                                    | InvolvementWithCare   | CR           | Enumeration | n/a     | n/a     | Acceptable Values Only | Use dictionary service. CANSCRQA Section F   |
| 59                                    | Knowledge             | CR           | Enumeration | n/a     | n/a     | Acceptable Values Only | Use dictionary service. CANSCRQA Section F   |
| 60                                    | SocialResources       | CR           | Enumeration | n/a     | n/a     | Acceptable Values Only | Use dictionary service. CANSCRQA Section F   |
| 61                                    | ResidentialStability  | CR           | Enumeration | n/a     | n/a     | Acceptable Values Only | Use dictionary service. CANSCRQA Section F   |
| 62                                    | MedicalPhysical       | CR           | Enumeration | n/a     | n/a     | Acceptable Values Only | Use dictionary service. CANSCRQA Section F   |
| 63                                    | MentalHealth          | CR           | Enumeration | n/a     | n/a     | Acceptable Values Only | Use dictionary service. CANSCRQA Section F   |
| 64                                    | SubstanceUse          | CR           | Enumeration | n/a     | n/a     | Acceptable Values Only | Use dictionary service. CANSCRQA Section F   |
| 65                                    | Development           | CR           | Enumeration | n/a     | n/a     | Acceptable Values Only | Use dictionary service. CANSCRQA Section F   |
| 66                                    | Safety                | CR           | Enumeration | n/a     | n/a     | Acceptable Values Only | Use dictionary service. CANSCRQA Section F   |
| <b>CaregiverResourcesAndNeeds (1)</b> |                       |              |             |         |         |                        |  |
| 67                                    | CaregiverName         | O            | String      | 0       | 80      | n/a                    | Alpha and following special characters allowed: hyphen (-), apostrophe (') and space ( ) |
| 68                                    | CaregiverRelationship | O            | Enumeration | n/a     | n/a     | Acceptable Values Only | Use dictionary service. CaregiverRelationship Section F                                  |
| 69                                    | Supervision           | O            | Enumeration | n/a     | n/a     | Acceptable Values Only | Use dictionary service. CANSCRQA Section F   |
| 70                                    | InvolvementWithCare   | O            | Enumeration | n/a     | n/a     | Acceptable Values Only | Use dictionary service. CANSCRQA Section F   |
| 71                                    | Knowledge             | O            | Enumeration | n/a     | n/a     | Acceptable Values Only | Use dictionary service. CANSCRQA Section F   |
| 72                                    | SocialResources       | O            | Enumeration | n/a     | n/a     | Acceptable Values Only | Use dictionary service. CANSCRQA Section F   |
| 73                                    | ResidentialStability  | O            | Enumeration | n/a     | n/a     | Acceptable Values Only | Use dictionary service. CANSCRQA Section F   |
| 74                                    | MedicalPhysical       | O            | Enumeration | n/a     | n/a     | Acceptable Values Only | Use dictionary service. CANSCRQA Section F   |
| 75                                    | MentalHealth          | O            | Enumeration | n/a     | n/a     | Acceptable Values Only | Use dictionary service. CANSCRQA Section F   |

| Ref #                                 | Data Element          | R<br>CR<br>O | Data Type   | Min Len | Max Len | Restriction            | Acceptable Values  |
|---------------------------------------|-----------------------|--------------|-------------|---------|---------|------------------------|--|
| 76                                    | SubstanceUse          | O            | Enumeration | n/a     | n/a     | Acceptable Values Only | Use dictionary service. CANSCRQA Section F   |
| 77                                    | Development           | O            | Enumeration | n/a     | n/a     | Acceptable Values Only | Use dictionary service. CANSCRQA Section F   |
| 78                                    | Safety                | O            | Enumeration | n/a     | n/a     | Acceptable Values Only | Use dictionary service. CANSCRQA Section F   |
| <b>CaregiverResourcesAndNeeds (2)</b> |                       |              |             |         |         |                        |  |
| 79                                    | CaregiverName         | O            | String      | 0       | 80      | n/a                    | Alpha and following special characters allowed: hyphen (-), apostrophe (') and space ( ) |
| 80                                    | CaregiverRelationship | O            | Enumeration | n/a     | n/a     | Acceptable Values Only | Use dictionary service. CaregiverRelationship Section F                                  |
| 81                                    | Supervision           | O            | Enumeration | n/a     | n/a     | Acceptable Values Only | Use dictionary service. CANSCRQA Section F   |
| 82                                    | InvolvementWithCare   | O            | Enumeration | n/a     | n/a     | Acceptable Values Only | Use dictionary service. CANSCRQA Section F   |
| 83                                    | Knowledge             | O            | Enumeration | n/a     | n/a     | Acceptable Values Only | Use dictionary service. CANSCRQA Section F   |
| 84                                    | SocialResources       | O            | Enumeration | n/a     | n/a     | Acceptable Values Only | Use dictionary service. CANSCRQA Section F   |
| 85                                    | ResidentialStability  | O            | Enumeration | n/a     | n/a     | Acceptable Values Only | Use dictionary service. CANSCRQA Section F   |
| 86                                    | MedicalPhysical       | O            | Enumeration | n/a     | n/a     | Acceptable Values Only | Use dictionary service. CANSCRQA Section F   |
| 87                                    | MentalHealth          | O            | Enumeration | n/a     | n/a     | Acceptable Values Only | Use dictionary service. CANSCRQA Section F   |
| 88                                    | SubstanceUse          | O            | Enumeration | n/a     | n/a     | Acceptable Values Only | Use dictionary service. CANSCRQA Section F   |
| 89                                    | Development           | O            | Enumeration | n/a     | n/a     | Acceptable Values Only | Use dictionary service. CANSCRQA Section F   |
| 90                                    | Safety                | O            | Enumeration | n/a     | n/a     | Acceptable Values Only | Use dictionary service. CANSCRQA Section F   |
| <b>CaregiverResourcesAndNeeds (3)</b> |                       |              |             |         |         |                        |  |
| 91                                    | CaregiverName         | O            | String      | 0       | 80      | n/a                    | Alpha and following special characters allowed: hyphen (-), apostrophe (') and space ( ) |
| 92                                    | CaregiverRelationship | O            | Enumeration | n/a     | n/a     | Acceptable Values Only | Use dictionary service. CaregiverRelationship Section F                                  |
| 93                                    | Supervision           | O            | Enumeration | n/a     | n/a     | Acceptable Values Only | Use dictionary service. CANSCRQA Section F   |
| 94                                    | InvolvementWithCare   | O            | Enumeration | n/a     | n/a     | Acceptable Values Only | Use dictionary service. CANSCRQA Section F   |

| Ref #  | Data Element                           | R<br>CR<br>O | Data Type   | Min Len | Max Len | Restriction            | Acceptable Values                          |
|--|--|--------------|-------------|---------|---------|------------------------|--|
| 95   | Knowledge                              | O            | Enumeration | n/a     | n/a     | Acceptable Values Only | Use dictionary service. CANSCRQA Section F |
| 96   | SocialResources                        | O            | Enumeration | n/a     | n/a     | Acceptable Values Only | Use dictionary service. CANSCRQA Section F |
| 97   | ResidentialStability                   | O            | Enumeration | n/a     | n/a     | Acceptable Values Only | Use dictionary service. CANSCRQA Section F |
| 98   | MedicalPhysical                        | O            | Enumeration | n/a     | n/a     | Acceptable Values Only | Use dictionary service. CANSCRQA Section F |
| 99   | MentalHealth                           | O            | Enumeration | n/a     | n/a     | Acceptable Values Only | Use dictionary service. CANSCRQA Section F |
| 100  | SubstanceUse                           | O            | Enumeration | n/a     | n/a     | Acceptable Values Only | Use dictionary service. CANSCRQA Section F |
| 101  | Development                            | O            | Enumeration | n/a     | n/a     | Acceptable Values Only | Use dictionary service. CANSCRQA Section F |
| 102  | Safety                                 | O            | Enumeration | n/a     | n/a     | Acceptable Values Only | Use dictionary service. CANSCRQA Section F |
| <b>PotentiallyTraumaticAdverseChildhoodExp</b> |  |              |             |         |         |                        |  |
| 103  | SexualAbuse                            | CR           | Enumeration | n/a     | n/a     | Acceptable Values Only | E.1.3                                      |
| 104  | PhysicalAbuse                          | CR           | Enumeration | n/a     | n/a     | Acceptable Values Only | E.1.3                                      |
| 105  | EmotionalAbuse                         | CR           | Enumeration | n/a     | n/a     | Acceptable Values Only | E.1.3                                      |
| 106  | Neglect                                | CR           | Enumeration | n/a     | n/a     | Acceptable Values Only | E.1.3                                      |
| 107  | MedicalTrauma                          | CR           | Enumeration | n/a     | n/a     | Acceptable Values Only | E.1.3                                      |
| 108  | WitnessToFamilyViolence                | CR           | Enumeration | n/a     | n/a     | Acceptable Values Only | E.1.3                                      |
| 109  | WitnessToCommunitySchool Violence      | CR           | Enumeration | n/a     | n/a     | Acceptable Values Only | E.1.3                                      |
| 110  | NaturalOrManmadeDisaster               | CR           | Enumeration | n/a     | n/a     | Acceptable Values Only | E.1.3                                      |
| 111  | WarTerrorismAffected                   | CR           | Enumeration | n/a     | n/a     | Acceptable Values Only | E.1.3                                      |
| 112  | VictimWitnessToCriminalActivity        | CR           | Enumeration | n/a     | n/a     | Acceptable Values Only | E.1.3                                      |
| 113  | DisruptionInCaregivingAttachmnt Losses | CR           | Enumeration | n/a     | n/a     | Acceptable Values Only | E.1.3                                      |
| 114  | ParentalCriminalBehaviors              | CR           | Enumeration | n/a     | n/a     | Acceptable Values Only | E.1.3                                      |

### B.2.2 ADDCANS\_OUTPUT

| Ref #               | Data Element     | Data Type | Required | Min Len | Max Len |
|---------------------|------------------|-----------|----------|---------|---------|
| <b>Successful</b>   |                  |           |          |         |         |
| 1                   | Acknowledgement  | String    | Yes      | 100     | 500     |
| 2                   | SubmissionID     | String    | Yes      | 36      | 36      |
| <b>Unsuccessful</b> |                  |           |          |         |         |
| 3                   | ErrorCode        | String    | Yes      | 4       | 10      |
| 4                   | ErrorDescription | String    | Yes      | 100     | 500     |

### B.2.3 XML STRUCTURE OF ADDCANS\_INPUT

```
<soapenv:Envelope xmlns:soapenv="http://schemas.xmlsoap.org/soap/envelope/"
xmlns:ns="http://b2b.dmh.lacounty.gov/EPSDT/202101"
xmlns:mes="http://b2b.dmh.lacounty.gov/EPSDT/202101/MessageContextInput"
xmlns:typ="http://b2b.dmh.lacounty.gov/EPSDT/202101/types">
  <soapenv:Header/>
  <soapenv:Body>
    <ns:AddCANS_Input>
      <mes:MessageContextInput typ:ProgramID="?" />
      <typ:AddCANS>
        <typ:CANSAdministrativeData>
          <Assessment Date="?" Type="?" AdminCloseReason="?" />
          <Client ID="?" ProviderNumber="?" HasCaregiver="?" AssessingPractitionerNPI="?"
ContributorName1="?" ContributorRelationship1="?" ContributorName2="?"
ContributorRelationship2="?" ContributorName3="?" ContributorRelationship3="?" />
        </typ:CANSAdministrativeData>
        <typ:ChildBehavioralEmotionalNeeds>
          <!--Optional:-->
          <Psychosis></Psychosis>
          <!--Optional:-->
          <ImpulsivityHyperactivity></ImpulsivityHyperactivity>
          <!--Optional:-->
          <Depression></Depression>
          <!--Optional:-->
          <Anxiety></Anxiety>
          <!--Optional:-->
          <Oppositional></Oppositional>
          <!--Optional:-->
          <Conduct></Conduct>
          <!--Optional:-->
          <AngerControl></AngerControl>
          <!--Optional:-->
          <SubstanceUse></SubstanceUse>
        </typ:ChildBehavioralEmotionalNeeds>
      </typ:AddCANS>
    </ns:AddCANS_Input>
  </soapenv:Body>
</soapenv:Envelope>
```

```

<!--Optional:-->
<AdjustmentToTrauma></AdjustmentToTrauma>
</typ:ChildBehavioralEmotionalNeeds>
<typ:LifeDomainFunctioning>
  <!--Optional:-->
  <FamilyFunctioning></FamilyFunctioning>
  <!--Optional:-->
  <LivingSituation></LivingSituation>
  <!--Optional:-->
  <SocialFunctioning></SocialFunctioning>
  <!--Optional:-->
  <DevelopmentalIntellectual></DevelopmentalIntellectual>
  <!--Optional:-->
  <DecisionMaking></DecisionMaking>
  <!--Optional:-->
  <SchoolBehavior></SchoolBehavior>
  <!--Optional:-->
  <SchoolAchievement></SchoolAchievement>
  <!--Optional:-->
  <SchoolAttendance></SchoolAttendance>
  <!--Optional:-->
  <MedicalPhysical></MedicalPhysical>
  <!--Optional:-->
  <SexualDevelopment></SexualDevelopment>
  <!--Optional:-->
  <Sleep></Sleep>
</typ:LifeDomainFunctioning>
<typ:RiskBehaviors>
  <!--Optional:-->
  <SuicideRisk></SuicideRisk>
  <!--Optional:-->
  <NonSuicidalSelfInjuriousBehavior></NonSuicidalSelfInjuriousBehavior>
  <!--Optional:-->
  <OtherSelfHarm></OtherSelfHarm>
  <!--Optional:-->
  <DangerToOthers></DangerToOthers>
  <!--Optional:-->
  <SexualAggression></SexualAggression>
  <!--Optional:-->
  <DelinquentBehavior></DelinquentBehavior>
  <!--Optional:-->
  <Runaway></Runaway>
  <!--Optional:-->
  <IntentionalMisbehavior></IntentionalMisbehavior>
</typ:RiskBehaviors>
<typ:StrengthsDomain>
  <!--Optional:-->

```

```

<FamilyStrengths></FamilyStrengths>
<!--Optional:-->
<Interpersonal></Interpersonal>
<!--Optional:-->
<EducationalSetting></EducationalSetting>
<!--Optional:-->
<TalentsInterests></TalentsInterests>
<!--Optional:-->
<SpiritualReligious></SpiritualReligious>
<!--Optional:-->
<CulturalIdentity></CulturalIdentity>
<!--Optional:-->
<CommunityLife></CommunityLife>
<!--Optional:-->
<NaturalSupports></NaturalSupports>
<!--Optional:-->
<Resiliency></Resiliency>
</typ:StrengthsDomain>
<typ:CulturalFactors>
  <!--Optional:-->
  <Language></Language>
  <!--Optional:-->
  <TraditionsAndRituals></TraditionsAndRituals>
  <!--Optional:-->
  <CulturalStress></CulturalStress>
</typ:CulturalFactors>
<!--0 to 4 repetitions:-->
<typ:CaregiverResourcesAndNeeds>
  <!--Optional:-->
  <CaregiverName></CaregiverName>
  <!--Optional:-->
  <CaregiverRelationship></CaregiverRelationship>
  <!--Optional:-->
  <Supervision></Supervision>
  <!--Optional:-->
  <InvolvementWithCare></InvolvementWithCare>
  <!--Optional:-->
  <Knowledge></Knowledge>
  <!--Optional:-->
  <SocialResources></SocialResources>
  <!--Optional:-->
  <ResidentialStability></ResidentialStability>
  <!--Optional:-->
  <MedicalPhysical></MedicalPhysical>
  <!--Optional:-->
  <MentalHealth></MentalHealth>
  <!--Optional:-->

```

```

    <SubstanceUse></SubstanceUse>
    <!--Optional:-->
    <Development></Development>
    <!--Optional:-->
    <Safety></Safety>
</typ:CaregiverResourcesAndNeeds>
<typ:PotentiallyTraumaticAdverseChildhoodExp>
  <!--Optional:-->
  <SexualAbuse></SexualAbuse>
  <!--Optional:-->
  <PhysicalAbuse></PhysicalAbuse>
  <!--Optional:-->
  <EmotionalAbuse></EmotionalAbuse>
  <!--Optional:-->
  <Neglect></Neglect>
  <!--Optional:-->
  <MedicalTrauma></MedicalTrauma>
  <!--Optional:-->
  <WitnessToFamilyViolence></WitnessToFamilyViolence>
  <!--Optional:-->
  <WitnessToCommunitySchoolViolence></WitnessToCommunitySchoolViolence>
  <!--Optional:-->
  <NaturalOrManmadeDisaster></NaturalOrManmadeDisaster>
  <!--Optional:-->
  <WarTerrorismAffected></WarTerrorismAffected>
  <!--Optional:-->
  <VictimWitnessToCriminalActivity></VictimWitnessToCriminalActivity>
  <!--Optional:-->
  <DisruptionInCaregivingAttachmntLosses></DisruptionInCaregivingAttachmntLosses>
  <!--Optional:-->
  <ParentalCriminalBehaviors></ParentalCriminalBehaviors>
</typ:PotentiallyTraumaticAdverseChildhoodExp>
</typ:AddCANS>
</ns:AddCANS_Input>
</soapenv:Body>
</soapenv:Envelope>

```

#### B.2.4 XML STRUCTURE OF ADDCANS\_OUTPUT

SUCCESSFUL:

```

<s:Envelope xmlns:s="http://schemas.xmlsoap.org/soap/envelope/">
  <s:Body>
    <ns0:AddCANS_Output xmlns:ns0="http://b2b.dmh.lacounty.gov/EPSDT/202101"
      xmlns:mc="http://b2b.dmh.lacounty.gov/EPSDT/202101/MessageContextOutput"
      xmlns:t="http://b2b.dmh.lacounty.gov/EPSDT/202101/types">
      <mc:MessageContextOutput Acknowledgement="Completed successfully."/>
      <t:EPSDT t:SubmissionID=""/>

```

```
</ns0:AddCANS_Output>
</s:Body>
</s:Envelope>
```

UNSUCCESSFUL:

See [Appendix](#)

### B.3 Get CANS

**Definition:**

The Get CANS operation allows Trading Partners to retrieve data from an existing active EPSDT CANS record of a client.

**Use Cases:**

- # 1: Retrieve data from an existing active EPSDT CANS record of a client that has a submission ID with data type as integer.
- # 2: Retrieve data from an existing active EPSDT CANS record of a client that has a submission ID as GUID.

**Service Action:**

*GetCANS* operation is available to satisfy the use case. The EPSDT API will perform the retrieve action.

**Precondition:**

- TP is authenticated and can provide an EPSDT service compliant input.
- An active EPSDT CANS record exists for the client.
- TP has gathered the submissionID by using the SearchCANS operation. For more information on search—visit section [B.1](#)

#### B.3.1 GETCANS\_INPUT

\* R = **Required**; CR = **ConditionallyRequired**; O = **Optional**

| Ref #       | Data Element | R<br>CR<br>O | Data Type | Min Len | Max Len | Restriction | Acceptable Values  |
|-------------|--------------|--------------|-----------|---------|---------|-------------|--|
| 1           | ProgramID    | R            | String    | 5       | 5       | n/a         | ProgramID configured in BizTalk associated with the Digital Certificate used for authentication.   |
| <b>CANS</b> |              |              |           |         |         |             |  |
| 2           | SubmissionID | R            | String    | 1       | 36      | n/a         | Either GUID or Numbers only<br>Note: GUID consists of 36 characters broken up in to a sequence of hexadecimal numbers (0-9 and a-f) in the following format:<br>XXXXXXXX-XXXX-XXXX-XXXX-XXXXXXXXXXXXXX |



### B.3.2 GETCANS\_OUTPUT

Note: When a data attribute has no value, it will be omitted in the output.

| Ref #                                 | Data Element              | Data Type | R/O/CR | Min Len | Max Len |
|---------------------------------------|---------------------------|-----------|--------|---------|---------|
| 1                                     | Acknowledgement           | String    | R      | 100     | 500     |
| 2                                     | SubmissionID              | String    | R      | 1       | 36      |
| <b>AdministrativeData</b>             |                           |           |        |         |         |
| <b>Assessment</b>                     |                           |           |        |         |         |
| 3                                     | Date                      | String    | R      | 10      | 10      |
| 4                                     | Type                      | String    | R      | 1       | 1       |
| 5                                     | AdminCloseReason          | String    | CR     | 1       | 1       |
| <b>Client</b>                         |                           |           |        |         |         |
| 6                                     | ID                        | String    | R      | 1       | 9       |
| 7                                     | ProviderNumber            | String    | R      | 4       | 4       |
| 8                                     | HasCaregiver              | String    | R      | 1       | 1       |
| 9                                     | AssessingPractitionerNPI  | String    | R      | 10      | 10      |
| 10                                    | ContributorName1          | String    | R      | 1       | 80      |
| 11                                    | ContributorRelationship1  | String    | R      | 1       | 2       |
| 12                                    | ContributorName2          | String    | O      | n/a     | 80      |
| 13                                    | ContributorRelationship2  | String    | O      | n/a     | n/a     |
| 14                                    | ContributorName3          | String    | O      | n/a     | 80      |
| 15                                    | ContributorRelationship3  | String    | O      | n/a     | n/a     |
| <b>Child BehavioralEmotionalNeeds</b> |                           |           |        |         |         |
| 16                                    | Psychosis                 | String    | R      | 1       | 1       |
| 17                                    | ImpulsivityHyperactivity  | String    | R      | 1       | 1       |
| 18                                    | Depression                | String    | R      | 1       | 1       |
| 19                                    | Anxiety                   | String    | R      | 1       | 1       |
| 20                                    | Oppositional              | String    | R      | 1       | 1       |
| 21                                    | Conduct                   | String    | R      | 1       | 1       |
| 22                                    | AngerControl              | String    | R      | 1       | 1       |
| 23                                    | SubstanceUse              | String    | R      | 1       | 1       |
| 24                                    | AdjustmentToTrauma        | String    | R      | 1       | 1       |
| <b>Life DomainFunctioning</b>         |                           |           |        |         |         |
| 25                                    | FamilyFunctioning         | String    | R      | 1       | 1       |
| 26                                    | LivingSituation           | String    | R      | 1       | 1       |
| 27                                    | SocialFunctioning         | String    | R      | 1       | 1       |
| 28                                    | DevelopmentalIntellectual | String    | R      | 1       | 1       |
| 29                                    | DecisionMaking            | String    | R      | 1       | 1       |

| Ref #   | Data Element                     | Data Type | R/O/CR | Min Len | Max Len |
|---|----------------------------------|-----------|--------|---------|---------|
| 30  | SchoolBehavior                   | String    | R      | 1       | 1       |
| 31  | SchoolAchievement                | String    | R      | 1       | 1       |
| 32  | SchoolAttendance                 | String    | R      | 1       | 1       |
| 33  | MedicalPhysical                  | String    | R      | 1       | 1       |
| 34  | SexualDevelopment                | String    | R      | 1       | 1       |
| 35  | Sleep                            | String    | R      | 1       | 1       |
| <b>RiskBehaviors</b>  |                                  |           |        |         |         |
| 36  | SuicideRisk                      | String    | R      | 1       | 1       |
| 37  | NonSuicidalSelfInjuriousBehavior | String    | R      | 1       | 1       |
| 38  | OtherSelfHarm                    | String    | R      | 1       | 1       |
| 39  | DangerToOthers                   | String    | R      | 1       | 1       |
| 40  | SexualAggression                 | String    | R      | 1       | 1       |
| 41  | DelinquentBehavior               | String    | R      | 1       | 1       |
| 42  | Runaway                          | String    | R      | 1       | 1       |
| 43  | IntentionalMisbehavior           | String    | R      | 1       | 1       |
| <b>StrengthsDomain</b>  |                                  |           |        |         |         |
| 44  | FamilyStrengths                  | String    | R      | 1       | 1       |
| 45  | Interpersonal                    | String    | R      | 1       | 1       |
| 46  | EducationalSetting               | String    | R      | 1       | 1       |
| 47  | TalentsInterests                 | String    | R      | 1       | 1       |
| 48  | SpiritualReligious               | String    | R      | 1       | 1       |
| 49  | CulturalIdentity                 | String    | R      | 1       | 1       |
| 50  | CommunityLife                    | String    | R      | 1       | 1       |
| 51  | NaturalSupports                  | String    | R      | 1       | 1       |
| 52  | Resiliency                       | String    | R      | 1       | 1       |
| <b>CulturalFactors</b>  |                                  |           |        |         |         |
| 53  | Language                         | String    | R      | 1       | 1       |
| 54  | TraditionsAndRituals             | String    | R      | 1       | 1       |
| 55  | CulturalStress                   | String    | R      | 1       | 1       |
| <b>Note: The following CaregiverResourcesAndNeeds node(s) will occur from 0 to 4 times depend on the existence of data.</b> |                                  |           |        |         |         |
| <b>CaregiverResourcesAndNeeds (n)</b>   |                                  |           |        |         |         |
| <b>Note: n = 0 to 3</b>   |                                  |           |        |         |         |
| 56  | CaregiverName                    | String    | CR     | n/a     | 80      |
| 57  | CaregiverRelationship            | String    | CR     | n/a     | n/a     |
| 58  | Supervision                      | String    | CR     | n/a     | n/a     |
| 59  | InvolvementWithCare              | String    | CR     | n/a     | n/a     |
| 60  | Knowledge                        | String    | CR     | n/a     | n/a     |

| Ref #  | Data Element                          | Data Type | R/O/CR | Min Len | Max Len |
|--|---------------------------------------|-----------|--------|---------|---------|
| 61   | SocialResources                       | String    | CR     | n/a     | n/a     |
| 62   | ResidentialStability                  | String    | CR     | n/a     | n/a     |
| 63   | MedicalPhysical                       | String    | CR     | n/a     | n/a     |
| 64   | MentalHealth                          | String    | CR     | n/a     | n/a     |
| 65   | SubstanceUse                          | String    | CR     | n/a     | n/a     |
| 66   | Development                           | String    | CR     | n/a     | n/a     |
| 67   | Safety                                | String    | CR     | n/a     | n/a     |
| <b>PotentiallyTraumaticAdverseChildhoodExp</b> |                                       |           |        |         |         |
| 68   | SexualAbuse                           | String    | R      | 1       | 1       |
| 69   | PhysicalAbuse                         | String    | R      | 1       | 1       |
| 70   | EmotionalAbuse                        | String    | R      | 1       | 1       |
| 71   | Neglect                               | String    | R      | 1       | 1       |
| 72   | MedicalTrauma                         | String    | R      | 1       | 1       |
| 73   | WitnessToFamilyViolence               | String    | R      | 1       | 1       |
| 74   | WitnessToCommunitySchoolViolence      | String    | R      | 1       | 1       |
| 75   | NaturalOrManmadeDisaster              | String    | R      | 1       | 1       |
| 76   | WarTerrorismAffected                  | String    | R      | 1       | 1       |
| 77   | VictimWitnessToCriminalActivity       | String    | R      | 1       | 1       |
| 78   | DisruptionInCaregivingAttachmntLosses | String    | R      | 1       | 1       |
| 79   | ParentalCriminalBehaviors             |           |        |         |         |
| <b>Fault Schema</b>                            |                                       |           |        |         |         |
| 80   | ErrorCode                             | String    | R      | 4       | 10      |
| 81   | ErrorDescription                      | String    | R      | 100     | 500     |

### B.3.3 XML STRUCTURE OF GETCANS\_INPUT

```

<soapenv:Envelope xmlns:soapenv="http://schemas.xmlsoap.org/soap/envelope/"
xmlns:ns="http://b2b.dmh.lacounty.gov/EPSDT/202101"
xmlns:mes="http://b2b.dmh.lacounty.gov/EPSDT/202101/MessageContextInput"
xmlns:typ="http://b2b.dmh.lacounty.gov/EPSDT/202101/types">
  <soapenv:Header/>
  <soapenv:Body>
    <ns:GetCANS_Input>
      <mes:MessageContextInput typ:ProgramID="?"/>
      <typ:EPSDT typ:SubmissionID="?"/>
    </ns:GetCANS_Input>
  </soapenv:Body>
</soapenv:Envelope>

```

**B.3.4 XML STRUCTURE OF GETCANS\_OUTPUT**

SUCCESSFUL:

```

<s:Envelope xmlns:s="http://schemas.xmlsoap.org/soap/envelope/">
  <s:Body>
    <ns0:GetCANS_Output xmlns:ns0="http://b2b.dmh.lacounty.gov/EPSDT/202101"
xmlns:mc="http://b2b.dmh.lacounty.gov/EPSDT/202101/MessageContextOutput"
xmlns:t="http://b2b.dmh.lacounty.gov/EPSDT/202101/types">
      <mc:MessageContextOutput Acknowledgement="Completed successfully.">
        <Error/>
      </mc:MessageContextOutput>
      <t:CANS t:SubmissionID="">
        <t:CANSAdministrativeData>
          <Assessment Date="" Type="" AdminCloseReason=""/>
          <Client ID="" ProviderNumber="" HasCaregiver="" AssessingPractitionerNPI="" ContributorName1=""
ContributorRelationship1="" ContributorName2="" ContributorRelationship2="" ContributorName3=""
ContributorRelationship3=""/>
        </t:CANSAdministrativeData>
        <t:ChildBehavioralEmotionalNeeds>
          <Psychosis></Psychosis>
          <ImpulsivityHyperactivity></ImpulsivityHyperactivity>
          <Depression></Depression>
          <Anxiety></Anxiety>
          <Oppositional></Oppositional>
          <Conduct></Conduct>
          <AngerControl></AngerControl>
          <SubstanceUse></SubstanceUse>
          <AdjustmentToTrauma></AdjustmentToTrauma>
        </t:ChildBehavioralEmotionalNeeds>
        <t:LifeDomainFunctioning>
          <FamilyFunctioning></FamilyFunctioning>
          <LivingSituation></LivingSituation>
          <SocialFunctioning></SocialFunctioning>
          <DevelopmentalIntellectual></DevelopmentalIntellectual>
          <DecisionMaking></DecisionMaking>
          <SchoolBehavior></SchoolBehavior>
          <SchoolAchievement></SchoolAchievement>
          <SchoolAttendance></SchoolAttendance>
          <MedicalPhysical></MedicalPhysical>
          <SexualDevelopment></SexualDevelopment>
          <Sleep></Sleep>
        </t:LifeDomainFunctioning>
        <t:RiskBehaviors>
          <SuicideRisk></SuicideRisk>
          <NonSuicidalSelfInjuriousBehavior></NonSuicidalSelfInjuriousBehavior>
          <OtherSelfHarm></OtherSelfHarm>
          <DangerToOthers></DangerToOthers>
          <SexualAggression></SexualAggression>
          <DelinquentBehavior></DelinquentBehavior>
          <Runaway></Runaway>
          <IntentionalMisbehavior></IntentionalMisbehavior>
        </t:RiskBehaviors>
      </t:CANS>
    </ns0:GetCANS_Output>
  </s:Body>
</s:Envelope>

```

```

<t:StrengthsDomain>
  <FamilyStrengths></FamilyStrengths>
  <Interpersonal></Interpersonal>
  <EducationalSetting></EducationalSetting>
  <TalentsInterests></TalentsInterests>
  <SpiritualReligious></SpiritualReligious>
  <CulturalIdentity></CulturalIdentity>
  <CommunityLife></CommunityLife>
  <NaturalSupports></NaturalSupports>
  <Resiliency></Resiliency>
</t:StrengthsDomain>
<t:CulturalFactors>
  <Language></Language>
  <TraditionsAndRituals></TraditionsAndRituals>
  <CulturalStress></CulturalStress>
</t:CulturalFactors>
<t:CaregiverResourcesAndNeeds>
  <CaregiverName></CaregiverName>
  <CaregiverRelationship></CaregiverRelationship>
  <Supervision></Supervision>
  <InvolvementWithCare>1</InvolvementWithCare>
  <Knowledge>1</Knowledge>
  <SocialResources></SocialResources>
  <ResidentialStability></ResidentialStability>
  <MedicalPhysical></MedicalPhysical>
  <MentalHealth></MentalHealth>
  <SubstanceUse></SubstanceUse>
  <Development></Development>
  <Safety></Safety>
</t:CaregiverResourcesAndNeeds>
<t:PotentiallyTraumaticAdverseChildhoodExp>
  <SexualAbuse></SexualAbuse>
  <PhysicalAbuse></PhysicalAbuse>
  <EmotionalAbuse></EmotionalAbuse>
  <Neglect></Neglect>
  <MedicalTrauma></MedicalTrauma>
  <WitnessToFamilyViolence></WitnessToFamilyViolence>
  <WitnessToCommunitySchoolViolence></WitnessToCommunitySchoolViolence>
  <NaturalOrManmadeDisaster></NaturalOrManmadeDisaster>
  <WarTerrorismAffected></WarTerrorismAffected>
  <VictimWitnessToCriminalActivity></VictimWitnessToCriminalActivity>
  <DisruptionInCaregivingAttachmntLosses></DisruptionInCaregivingAttachmntLosses>
  <ParentalCriminalBehaviors></ParentalCriminalBehaviors>
</t:PotentiallyTraumaticAdverseChildhoodExp>
</t:CANS>
</ns0:GetCANS_Output>
</s:Body>
</s:Envelope>

```

UNSUCCESSFUL:

See [Appendix](#)

## B.4 Update CANS

**Definition:**

The Update EPSDT CANS record operation allows Trading Partners to update an existing active EPSDT CANS record linked to their own Provider Number associated with their own Program ID.

**Use Cases:**

- # 1: Update an active EPSDT CANS record for a client that does not exist in IBHIS.
- # 2: Update an active EPSDT CANS record for a client that exists in IBHIS.
- # 3: Update an existing active EPSDT CANS record of a client that has a submission ID with data type as integer.
- # 4: Update an existing active EPSDT CANS record of a client that has a submission ID as GUID.

**Service Action:**

*UpdateCANS* operation is available to satisfy the above mentioned use cases. Note that each EPSDT CANS record is identified by a unique SubmissionID associated to their ProgramID and Provider ID. Trading Partners will need to submit these IDs in order to perform an update. EPSDT Api will perform the update action.

**Precondition:**

- TP is authenticated and can provide an EPSDT service compliant input.
- TP attempted to update an EPSDT CANS record that is active and linked to any of the Provider Numbers that is associated to TP’s ProgramID.
- TP has performed a GetCANS to retrieve existing values. For more information on Get—visit section [B.3](#)

**Note:**

**Restriction:**

**ProviderNumber–SubmissionID association:** When a Trading Partner submits a submission ID to update an existing active CANS record, that ID must be linked to one of the Provider Numbers associated with their Program ID.

**Update behavior:** When an optional data attribute is not sent through update operation, solution will keep the existing value.

### B.4.1 UPDATECANS\_INPUT

\* R = Required; CR = ConditionallyRequired; O = Optional

| Ref #       | Data Element | R<br>CR<br>O | Data Type | Min Len | Max Len | Restriction | Acceptable Values   |
|-------------|--------------|--------------|-----------|---------|---------|-------------|---|
| 1           | ProgramID    | R            | String    | 5       | 5       | n/a         | ProgramID associated with the Digital Certificate used for authentication distributed by LACDMH.                      |
| <b>CANS</b> |              |              |           |         |         |             |   |
| 2           | SubmissionID | R            | String    | 1       | 36      | n/a         | Either GUID or Numbers only<br>Note: GUID consists of 36 characters broken up in to a sequence of hexadecimal numbers |

| Ref #  | Data Element             | R<br>CR<br>O | Data Type   | Min Len | Max Len | Restriction   | Acceptable Values   |
|--|--------------------------|--------------|-------------|---------|---------|---|---|
|  |                          |              |             |         |         |   | (0-9 and a-f) in the following format:<br>XXXXXXXX-XXXX-XXXX-XXXX-XXXXXXXXXXXX                                  |
| <b>Administrative Data</b>   |                          |              |             |         |         |   |   |
| <b>Client</b>  |                          |              |             |         |         |   |   |
| 3  | ProviderNumber           | R            | Enumeration | 4       | 4       | Must be associated with the Program ID. Restricted to a list of approved codes. | Use dictionary service. ProviderNumber Section F  |
| 4  | AssessingPractitionerNPI | R            | String      | 10      | 10      | n/a   | Numbers only  |
| <b>Note: Following data attributes (Ref # 5 thru Ref # 111) should not be submitted when [Type]="5" for an existing active record.</b> |                          |              |             |         |         |   |   |
| 5  | ContributorName1         | CR           | String      | 1       | 80      | n/a   | Alpha and following special characters allowed: hyphen (-), apostrophe (') and space ( )                        |
| 6  | ContributorRelationship1 | CR           | Enumeration | n/a     | n/a     | Acceptable Values Only  | Use dictionary service. ContributorRelationship Section F   |
| 7  | ContributorName2         | O            | String      | 0       | 80      | n/a   | Alpha and following special characters allowed: hyphen (-), apostrophe (') and space ( )                        |
| 8  | ContributorRelationship2 | O            | Enumeration | n/a     | n/a     | Acceptable Values Only  | Use dictionary service. ContributorRelationship Section F   |
| 9  | ContributorName3         | O            | String      | 0       | 80      | n/a   | Alpha and following special characters allowed: hyphen (-), apostrophe (') and space ( )                        |
| 10   | ContributorRelationship3 | O            | Enumeration | n/a     | n/a     | Acceptable Values Only  | Use dictionary service. ContributorRelationship Section F   |
| <b>Assessment</b>  |                          |              |             |         |         |   |   |
| 11   | AdminCloseReason         | CR           | Enumeration | n/a     | n/a     | Required when code "5" exists for Type for the record being updated.            | Use dictionary service. Assessment Section F<br>Note: Code 1, 3 or 4 accepted when existing code in Type is "5" |

| Ref #                                | Data Element              | R<br>C<br>R<br>O | Data Type   | Min Len | Max Len | Restriction                             | Acceptable Values                        |
|--------------------------------------|---------------------------|------------------|-------------|---------|---------|---|--|
|                                      |                           |                  |             |         |         | Restricted to a list of approved codes. |  |
| <b>ChildBehavioralEmotionalNeeds</b> |                           |                  |             |         |         |   |  |
| 12                                   | Psychosis                 | CR               | Enumeration | n/a     | n/a     | Acceptable Values Only                  | Use dictionary service. CANSQA Section F |
| 13                                   | ImpulsivityHyperactivity  | CR               | Enumeration | n/a     | n/a     | Acceptable Values Only                  | Use dictionary service. CANSQA Section F |
| 14                                   | Depression                | CR               | Enumeration | n/a     | n/a     | Acceptable Values Only                  | Use dictionary service. CANSQA Section F |
| 15                                   | Anxiety                   | CR               | Enumeration | n/a     | n/a     | Acceptable Values Only                  | Use dictionary service. CANSQA Section F |
| 16                                   | Oppositional              | CR               | Enumeration | n/a     | n/a     | Acceptable Values Only                  | Use dictionary service. CANSQA Section F |
| 17                                   | Conduct                   | CR               | Enumeration | n/a     | n/a     | Acceptable Values Only                  | Use dictionary service. CANSQA Section F |
| 18                                   | AngerControl              | CR               | Enumeration | n/a     | n/a     | Acceptable Values Only                  | Use dictionary service. CANSQA Section F |
| 19                                   | SubstanceUse              | CR               | Enumeration | n/a     | n/a     | Acceptable Values Only                  | Use dictionary service. CANSQA Section F |
| 20                                   | AdjustmentToTrauma        | CR               | Enumeration | n/a     | n/a     | Acceptable Values Only                  | Use dictionary service. CANSQA Section F |
| <b>LifeDomainFunctioning</b>         |                           |                  |             |         |         |   |  |
| 21                                   | FamilyFunctioning         | CR               | Enumeration | n/a     | n/a     | Acceptable Values Only                  | Use dictionary service. CANSQA Section F |
| 22                                   | LivingSituation           | CR               | Enumeration | n/a     | n/a     | Acceptable Values Only                  | Use dictionary service. CANSQA Section F |
| 23                                   | SocialFunctioning         | CR               | Enumeration | n/a     | n/a     | Acceptable Values Only                  | Use dictionary service. CANSQA Section F |
| 24                                   | DevelopmentalIntellectual | CR               | Enumeration | n/a     | n/a     | Acceptable Values Only                  | Use dictionary service. CANSQA Section F |
| 25                                   | DecisionMaking            | CR               | Enumeration | n/a     | n/a     | Acceptable Values Only                  | Use dictionary service. CANSQA Section F |
| 26                                   | SchoolBehavior            | CR               | Enumeration | n/a     | n/a     | Acceptable Values Only                  | Use dictionary service. CANSQA Section F |
| 27                                   | SchoolAchievement         | CR               | Enumeration | n/a     | n/a     | Acceptable Values Only                  | Use dictionary service. CANSQA Section F |
| 28                                   | SchoolAttendance          | CR               | Enumeration | n/a     | n/a     | Acceptable Values Only                  | Use dictionary service. CANSQA Section F |
| 29                                   | MedicalPhysical           | CR               | Enumeration | n/a     | n/a     | Acceptable Values Only                  | Use dictionary service. CANSQA Section F |
| 30                                   | SexualDevelopment         | CR               | Enumeration | n/a     | n/a     | Acceptable Values Only                  | Use dictionary service. CANSQA Section F |
| 31                                   | Sleep                     | CR               | Enumeration | n/a     | n/a     | Acceptable Values Only                  | Use dictionary service. CANSQA Section F |



| Ref #                                 | Data Element                     | R<br>CR<br>O | Data Type   | Min Len | Max Len | Restriction            | Acceptable Values   |
|---------------------------------------|----------------------------------|--------------|-------------|---------|---------|------------------------|---|
| <b>RiskBehaviors</b>                  |                                  |              |             |         |         |                        |   |
| 32                                    | SuicideRisk                      | CR           | Enumeration | n/a     | n/a     | Acceptable Values Only | Use dictionary service. CANSQA Section F                    |
| 33                                    | NonSuicidalSelfInjuriousBehavior | CR           | Enumeration | n/a     | n/a     | Acceptable Values Only | Use dictionary service. CANSQA Section F                    |
| 34                                    | OtherSelfHarm                    | CR           | Enumeration | n/a     | n/a     | Acceptable Values Only | Use dictionary service. CANSQA Section F                    |
| 35                                    | DangerToOthers                   | CR           | Enumeration | n/a     | n/a     | Acceptable Values Only | Use dictionary service. CANSQA Section F                    |
| 36                                    | SexualAggression                 | CR           | Enumeration | n/a     | n/a     | Acceptable Values Only | Use dictionary service. CANSQA Section F                    |
| 37                                    | DelinquentBehavior               | CR           | Enumeration | n/a     | n/a     | Acceptable Values Only | Use dictionary service. CANSQA Section F                    |
| 38                                    | Runaway                          | CR           | Enumeration | n/a     | n/a     | Acceptable Values Only | Use dictionary service. CANSQA Section F                    |
| 39                                    | IntentionalMisbehavior           | CR           | Enumeration | n/a     | n/a     | Acceptable Values Only | Use dictionary service. CANSQA Section F                    |
| <b>StrengthsDomain</b>                |                                  |              |             |         |         |                        |   |
| 40                                    | FamilyStrengths                  | CR           | Enumeration | n/a     | n/a     | Acceptable Values Only | Use dictionary service. CANSSDQA Section F                  |
| 41                                    | Interpersonal                    | CR           | Enumeration | n/a     | n/a     | Acceptable Values Only | Use dictionary service. CANSSDQA Section F                  |
| 42                                    | EducationalSetting               | CR           | Enumeration | n/a     | n/a     | Acceptable Values Only | Use dictionary service. CANSSDQA Section F                  |
| 43                                    | TalentsInterests                 | CR           | Enumeration | n/a     | n/a     | Acceptable Values Only | Use dictionary service. CANSSDQA Section F                  |
| 44                                    | SpiritualReligious               | CR           | Enumeration | n/a     | n/a     | Acceptable Values Only | Use dictionary service. CANSSDQA Section F                  |
| 45                                    | CulturalIdentity                 | CR           | Enumeration | n/a     | n/a     | Acceptable Values Only | Use dictionary service. CANSSDQA Section F                  |
| 46                                    | CommunityLife                    | CR           | Enumeration | n/a     | n/a     | Acceptable Values Only | Use dictionary service. CANSSDQA Section F                  |
| 47                                    | NaturalSupports                  | CR           | Enumeration | n/a     | n/a     | Acceptable Values Only | Use dictionary service. CANSSDQA Section F                  |
| 48                                    | Resiliency                       | CR           | Enumeration | n/a     | n/a     | Acceptable Values Only | Use dictionary service. CANSSDQA Section F                  |
| <b>CulturalFactors</b>                |                                  |              |             |         |         |                        |   |
| 49                                    | Language                         | CR           | Enumeration | n/a     | n/a     | Acceptable Values Only | Use dictionary service. CANSQA Section F                    |
| 50                                    | TraditionsAndRituals             | CR           | Enumeration | n/a     | n/a     | Acceptable Values Only | Use dictionary service. CANSQA Section F                    |
| 51                                    | CulturalStress                   | CR           | Enumeration | n/a     | n/a     | Acceptable Values Only | Use dictionary service. CANSQA Section F                    |
| <b>CaregiverResourcesAndNeeds (0)</b> |                                  |              |             |         |         |                        |   |
| 52                                    | CaregiverName                    | O            | String      | 0       | 80      | n/a                    | Alpha and following special characters allowed: hyphen (-), |

| Ref #                                 | Data Element          | R<br>CR<br>O | Data Type   | Min Len | Max Len | Restriction            | Acceptable Values  |
|---------------------------------------|-----------------------|--------------|-------------|---------|---------|------------------------|--|
|                                       |                       |              |             |         |         |                        | apostrophe (') and space ( )   |
| 53                                    | CaregiverRelationship | O            | Enumeration | n/a     | n/a     | Acceptable Values Only | Use dictionary service. CaregiverRelationship Section F                                  |
| 54                                    | Supervision           | O            | Enumeration | n/a     | n/a     | Acceptable Values Only | Use dictionary service. CANSCRQA Section F   |
| 55                                    | InvolvementWithCare   | O            | Enumeration | n/a     | n/a     | Acceptable Values Only | Use dictionary service. CANSCRQA Section F   |
| 56                                    | Knowledge             | O            | Enumeration | n/a     | n/a     | Acceptable Values Only | Use dictionary service. CANSCRQA Section F   |
| 57                                    | SocialResources       | O            | Enumeration | n/a     | n/a     | Acceptable Values Only | Use dictionary service. CANSCRQA Section F   |
| 58                                    | ResidentialStability  | O            | Enumeration | n/a     | n/a     | Acceptable Values Only | Use dictionary service. CANSCRQA Section F   |
| 59                                    | MedicalPhysical       | O            | Enumeration | n/a     | n/a     | Acceptable Values Only | Use dictionary service. CANSCRQA Section F   |
| 60                                    | MentalHealth          | O            | Enumeration | n/a     | n/a     | Acceptable Values Only | Use dictionary service. CANSCRQA Section F   |
| 61                                    | SubstanceUse          | O            | Enumeration | n/a     | n/a     | Acceptable Values Only | Use dictionary service. CANSCRQA Section F   |
| 62                                    | Development           | O            | Enumeration | n/a     | n/a     | Acceptable Values Only | Use dictionary service. CANSCRQA Section F   |
| 63                                    | Safety                | O            | Enumeration | n/a     | n/a     | Acceptable Values Only | Use dictionary service. CANSCRQA Section F   |
| <b>CaregiverResourcesAndNeeds (1)</b> |                       |              |             |         |         |                        |  |
| 64                                    | CaregiverName         | O            | String      | 0       | 80      | n/a                    | Alpha and following special characters allowed: hyphen (-), apostrophe (') and space ( ) |
| 65                                    | CaregiverRelationship | O            | Enumeration | n/a     | n/a     | Acceptable Values Only | Use dictionary service. CaregiverRelationship Section F                                  |
| 66                                    | Supervision           | O            | Enumeration | n/a     | n/a     | Acceptable Values Only | Use dictionary service. CANSCRQA Section F   |
| 67                                    | InvolvementWithCare   | O            | Enumeration | n/a     | n/a     | Acceptable Values Only | Use dictionary service. CANSCRQA Section F   |
| 68                                    | Knowledge             | O            | Enumeration | n/a     | n/a     | Acceptable Values Only | Use dictionary service. CANSCRQA Section F   |
| 69                                    | SocialResources       | O            | Enumeration | n/a     | n/a     | Acceptable Values Only | Use dictionary service. CANSCRQA Section F   |
| 70                                    | ResidentialStability  | O            | Enumeration | n/a     | n/a     | Acceptable Values Only | Use dictionary service. CANSCRQA Section F   |
| 71                                    | MedicalPhysical       | O            | Enumeration | n/a     | n/a     | Acceptable Values Only | Use dictionary service. CANSCRQA Section F   |
| 72                                    | MentalHealth          | O            | Enumeration | n/a     | n/a     | Acceptable Values Only | Use dictionary service. CANSCRQA Section F   |

| Ref #                                 | Data Element          | R<br>CR<br>O | Data Type   | Min Len | Max Len | Restriction            | Acceptable Values  |
|---------------------------------------|-----------------------|--------------|-------------|---------|---------|------------------------|--|
| 73                                    | SubstanceUse          | O            | Enumeration | n/a     | n/a     | Acceptable Values Only | Use dictionary service. CANSCRQA Section F   |
| 74                                    | Development           | O            | Enumeration | n/a     | n/a     | Acceptable Values Only | Use dictionary service. CANSCRQA Section F   |
| 75                                    | Safety                | O            | Enumeration | n/a     | n/a     | Acceptable Values Only | Use dictionary service. CANSCRQA Section F   |
| <b>CaregiverResourcesAndNeeds (2)</b> |                       |              |             |         |         |                        |  |
| 76                                    | CaregiverName         | O            | String      | 0       | 80      | n/a                    | Alpha and following special characters allowed: hyphen (-), apostrophe (') and space ( ) |
| 77                                    | CaregiverRelationship | O            | Enumeration | n/a     | n/a     | Acceptable Values Only | Use dictionary service. CaregiverRelationship Section F                                  |
| 78                                    | Supervision           | O            | Enumeration | n/a     | n/a     | Acceptable Values Only | Use dictionary service. CANSCRQA Section F   |
| 79                                    | InvolvementWithCare   | O            | Enumeration | n/a     | n/a     | Acceptable Values Only | Use dictionary service. CANSCRQA Section F   |
| 80                                    | Knowledge             | O            | Enumeration | n/a     | n/a     | Acceptable Values Only | Use dictionary service. CANSCRQA Section F   |
| 81                                    | SocialResources       | O            | Enumeration | n/a     | n/a     | Acceptable Values Only | Use dictionary service. CANSCRQA Section F   |
| 82                                    | ResidentialStability  | O            | Enumeration | n/a     | n/a     | Acceptable Values Only | Use dictionary service. CANSCRQA Section F   |
| 83                                    | MedicalPhysical       | O            | Enumeration | n/a     | n/a     | Acceptable Values Only | Use dictionary service. CANSCRQA Section F   |
| 84                                    | MentalHealth          | O            | Enumeration | n/a     | n/a     | Acceptable Values Only | Use dictionary service. CANSCRQA Section F   |
| 85                                    | SubstanceUse          | O            | Enumeration | n/a     | n/a     | Acceptable Values Only | Use dictionary service. CANSCRQA Section F   |
| 86                                    | Development           | O            | Enumeration | n/a     | n/a     | Acceptable Values Only | Use dictionary service. CANSCRQA Section F   |
| 87                                    | Safety                | O            | Enumeration | n/a     | n/a     | Acceptable Values Only | Use dictionary service. CANSCRQA Section F   |
| <b>CaregiverResourcesAndNeeds (3)</b> |                       |              |             |         |         |                        |  |
| 88                                    | CaregiverName         | O            | String      | 0       | 80      | n/a                    | Alpha and following special characters allowed: hyphen (-), apostrophe (') and space ( ) |
| 89                                    | CaregiverRelationship | O            | Enumeration | n/a     | n/a     | Acceptable Values Only | Use dictionary service. CaregiverRelationship Section F                                  |
| 90                                    | Supervision           | O            | Enumeration | n/a     | n/a     | Acceptable Values Only | Use dictionary service. CANSCRQA Section F   |
| 91                                    | InvolvementWithCare   | O            | Enumeration | n/a     | n/a     | Acceptable Values Only | Use dictionary service. CANSCRQA Section F   |

| Ref #  | Data Element                          | R<br>CR<br>O | Data Type   | Min Len | Max Len | Restriction            | Acceptable Values                          |
|--|---------------------------------------|--------------|-------------|---------|---------|------------------------|--|
| 92   | Knowledge                             | O            | Enumeration | n/a     | n/a     | Acceptable Values Only | Use dictionary service. CANSCRQA Section F |
| 93   | SocialResources                       | O            | Enumeration | n/a     | n/a     | Acceptable Values Only | Use dictionary service. CANSCRQA Section F |
| 94   | ResidentialStability                  | O            | Enumeration | n/a     | n/a     | Acceptable Values Only | Use dictionary service. CANSCRQA Section F |
| 95   | MedicalPhysical                       | O            | Enumeration | n/a     | n/a     | Acceptable Values Only | Use dictionary service. CANSCRQA Section F |
| 96   | MentalHealth                          | O            | Enumeration | n/a     | n/a     | Acceptable Values Only | Use dictionary service. CANSCRQA Section F |
| 97   | SubstanceUse                          | O            | Enumeration | n/a     | n/a     | Acceptable Values Only | Use dictionary service. CANSCRQA Section F |
| 98   | Development                           | O            | Enumeration | n/a     | n/a     | Acceptable Values Only | Use dictionary service. CANSCRQA Section F |
| 99   | Safety                                | O            | Enumeration | n/a     | n/a     | Acceptable Values Only | Use dictionary service. CANSCRQA Section F |
| <b>PotentiallyTraumaticAdverseChildhoodExp</b> |                                       |              |             |         |         |                        |  |
| 100  | SexualAbuse                           | CR           | Enumeration | n/a     | n/a     | Acceptable Values Only | E.1.3                                      |
| 101  | PhysicalAbuse                         | CR           | Enumeration | n/a     | n/a     | Acceptable Values Only | E.1.3                                      |
| 102  | EmotionalAbuse                        | CR           | Enumeration | n/a     | n/a     | Acceptable Values Only | E.1.3                                      |
| 103  | Neglect                               | CR           | Enumeration | n/a     | n/a     | Acceptable Values Only | E.1.3                                      |
| 104  | MedicalTrauma                         | CR           | Enumeration | n/a     | n/a     | Acceptable Values Only | E.1.3                                      |
| 105  | WitnessToFamilyViolence               | CR           | Enumeration | n/a     | n/a     | Acceptable Values Only | E.1.3                                      |
| 106  | WitnessToCommunitySchoolViolence      | CR           | Enumeration | n/a     | n/a     | Acceptable Values Only | E.1.3                                      |
| 107  | NaturalOrManmadeDisaster              | CR           | Enumeration | n/a     | n/a     | Acceptable Values Only | E.1.3                                      |
| 108  | WarTerrorismAffected                  | CR           | Enumeration | n/a     | n/a     | Acceptable Values Only | E.1.3                                      |
| 109  | VictimWitnessToCriminalActivity       | CR           | Enumeration | n/a     | n/a     | Acceptable Values Only | E.1.3                                      |
| 110  | DisruptionInCaregivingAttachmntLosses | CR           | Enumeration | n/a     | n/a     | Acceptable Values Only | E.1.3                                      |
| 111  | ParentalCriminalBehaviors             | CR           | Enumeration | n/a     | n/a     | Acceptable Values Only | E.1.3                                      |

### B.4.2 UPDATECANS\_OUTPUT

| Ref #               | Data Element     | Data Type | Required | Min Len | Max Len |
|---------------------|------------------|-----------|----------|---------|---------|
| <b>Successful</b>   |                  |           |          |         |         |
| 1                   | Acknowledgement  | String    | Yes      | 100     | 500     |
| 2                   | SubmissionID     | String    | Yes      | 1       | 36      |
| <b>Unsuccessful</b> |                  |           |          |         |         |
| 3                   | ErrorCode        | String    | Yes      | 4       | 10      |
| 4                   | ErrorDescription | String    | Yes      | 100     | 500     |

### B.4.3 XML STRUCTURE OF UPDATECANS\_INPUT

```
<soapenv:Envelope xmlns:soapenv="http://schemas.xmlsoap.org/soap/envelope/"
xmlns:ns="http://b2b.dmh.lacounty.gov/EPSDT/202101"
xmlns:mes="http://b2b.dmh.lacounty.gov/EPSDT/202101/MessageContextInput"
xmlns:typ="http://b2b.dmh.lacounty.gov/EPSDT/202101/types">
  <soapenv:Header/>
  <soapenv:Body>
    <ns:UpdateCANS_Input>
      <mes:MessageContextInput typ:ProgramID="?"/>
      <typ:UpdateCANS typ:SubmissionID="?">
        <CANSAdministrativeData>
          <Client ProviderNumber="?" AssessingPractitionerNPI="?" ContributorName1="?"
ContributorRelationship1="?" ContributorName2="?" ContributorRelationship2="?" ContributorName3="?"
ContributorRelationship3="?"/>
          <Assessment AdminCloseReason="?"/>
        </CANSAdministrativeData>
        <typ:ChildBehavioralEmotionalNeeds>
          <!--Optional:-->
          <Psychosis></Psychosis>
          <!--Optional:-->
          <ImpulsivityHyperactivity></ImpulsivityHyperactivity>
          <!--Optional:-->
          <Depression></Depression>
          <!--Optional:-->
          <Anxiety></Anxiety>
          <!--Optional:-->
          <Oppositional></Oppositional>
          <!--Optional:-->
          <Conduct></Conduct>
          <!--Optional:-->
          <AngerControl></AngerControl>
        </typ:ChildBehavioralEmotionalNeeds>
      </typ:UpdateCANS>
    </ns:UpdateCANS_Input>
  </soapenv:Body>
</soapenv:Envelope>
```

```

<!--Optional:-->
<SubstanceUse></SubstanceUse>
<!--Optional:-->
<AdjustmentToTrauma></AdjustmentToTrauma>
</typ:ChildBehavioralEmotionalNeeds>
<typ:LifeDomainFunctioning>
<!--Optional:-->
<FamilyFunctioning></FamilyFunctioning>
<!--Optional:-->
<LivingSituation></LivingSituation>
<!--Optional:-->
<SocialFunctioning></SocialFunctioning>
<!--Optional:-->
<DevelopmentalIntellectual></DevelopmentalIntellectual>
<!--Optional:-->
<DecisionMaking></DecisionMaking>
<!--Optional:-->
<SchoolBehavior></SchoolBehavior>
<!--Optional:-->
<SchoolAchievement></SchoolAchievement>
<!--Optional:-->
<SchoolAttendance></SchoolAttendance>
<!--Optional:-->
<MedicalPhysical></MedicalPhysical>
<!--Optional:-->
<SexualDevelopment></SexualDevelopment>
<!--Optional:-->
<Sleep></Sleep>
</typ:LifeDomainFunctioning>
<typ:RiskBehaviors>
<!--Optional:-->
<SuicideRisk></SuicideRisk>
<!--Optional:-->
<NonSuicidalSelfInjuriousBehavior></NonSuicidalSelfInjuriousBehavior>
<!--Optional:-->
<OtherSelfHarm></OtherSelfHarm>
<!--Optional:-->
<DangerToOthers></DangerToOthers>
<!--Optional:-->
<SexualAggression></SexualAggression>
<!--Optional:-->
<DelinquentBehavior></DelinquentBehavior>
<!--Optional:-->
<Runaway></Runaway>
<!--Optional:-->

```

```

<IntentionalMisbehavior></IntentionalMisbehavior>
</typ:RiskBehaviors>
<typ:StrengthsDomain>
  <!--Optional:-->
  <FamilyStrengths></FamilyStrengths>
  <!--Optional:-->
  <Interpersonal></Interpersonal>
  <!--Optional:-->
  <EducationalSetting></EducationalSetting>
  <!--Optional:-->
  <TalentsInterests></TalentsInterests>
  <!--Optional:-->
  <SpiritualReligious></SpiritualReligious>
  <!--Optional:-->
  <CulturalIdentity></CulturalIdentity>
  <!--Optional:-->
  <CommunityLife></CommunityLife>
  <!--Optional:-->
  <NaturalSupports></NaturalSupports>
  <!--Optional:-->
  <Resiliency></Resiliency>
</typ:StrengthsDomain>
<typ:CulturalFactors>
  <!--Optional:-->
  <Language></Language>
  <!--Optional:-->
  <TraditionsAndRituals></TraditionsAndRituals>
  <!--Optional:-->
  <CulturalStress></CulturalStress>
</typ:CulturalFactors>
<!--0 to 4 repetitions:-->
<typ:CaregiverResourcesAndNeeds>
  <!--Optional:-->
  <CaregiverName></CaregiverName>
  <!--Optional:-->
  <CaregiverRelationship></CaregiverRelationship>
  <!--Optional:-->
  <Supervision></Supervision>
  <!--Optional:-->
  <InvolvementWithCare></InvolvementWithCare>
  <!--Optional:-->
  <Knowledge></Knowledge>
  <!--Optional:-->
  <SocialResources></SocialResources>
  <!--Optional:-->

```

```

<ResidentialStability></ResidentialStability>
<!--Optional:-->
<MedicalPhysical></MedicalPhysical>
<!--Optional:-->
<MentalHealth></MentalHealth>
<!--Optional:-->
<SubstanceUse></SubstanceUse>
<!--Optional:-->
<Development></Development>
<!--Optional:-->
<Safety></Safety>
</typ:CaregiverResourcesAndNeeds>
<typ:PotentiallyTraumaticAdverseChildhoodExp>
  <!--Optional:-->
  <SexualAbuse></SexualAbuse>
  <!--Optional:-->
  <PhysicalAbuse></PhysicalAbuse>
  <!--Optional:-->
  <EmotionalAbuse></EmotionalAbuse>
  <!--Optional:-->
  <Neglect></Neglect>
  <!--Optional:-->
  <MedicalTrauma></MedicalTrauma>
  <!--Optional:-->
  <WitnessToFamilyViolence></WitnessToFamilyViolence>
  <!--Optional:-->
  <WitnessToCommunitySchoolViolence></WitnessToCommunitySchoolViolence>
  <!--Optional:-->
  <NaturalOrManmadeDisaster></NaturalOrManmadeDisaster>
  <!--Optional:-->
  <WarTerrorismAffected></WarTerrorismAffected>
  <!--Optional:-->
  <VictimWitnessToCriminalActivity></VictimWitnessToCriminalActivity>
  <!--Optional:-->
  <DisruptionInCaregivingAttachmntLosses></DisruptionInCaregivingAttachmntLosses>
  <!--Optional:-->
  <ParentalCriminalBehaviors></ParentalCriminalBehaviors>
</typ:PotentiallyTraumaticAdverseChildhoodExp>
</typ:UpdateCANS>
</ns:UpdateCANS_Input>
</soapenv:Body>
</soapenv:Envelope>

```



#### B.4.4 XML STRUCTURE OF UPDATECANS\_OUTPUT

SUCCESSFUL:

```
<s:Envelope xmlns:s="http://schemas.xmlsoap.org/soap/envelope/">
  <s:Body>
    <ns0:UpdateCANS_Output xmlns:ns0="http://b2b.dmh.lacounty.gov/EPSDT/202101"
xmlns:mc="http://b2b.dmh.lacounty.gov/EPSDT/202101/MessageContextOutput"
xmlns:t="http://b2b.dmh.lacounty.gov/EPSDT/202101/types">
      <mc:MessageContextOutput Acknowledgement="Completed successfully."/>
      <t:EPSDT t:SubmissionID=""/>
    </ns0:UpdateCANS_Output>
  </s:Body>
</s:Envelope>
```

UNSUCCESSFUL:

See [Appendix](#)

### B.5 Delete CANS

#### Definition:

The Delete record operation allows Trading Partners to remove an active existing EPSDT CANS record of a client that is linked to any of the Provider Numbers that is associated with TP's Program ID.

#### Use Cases:

- # 1: Delete an existing active EPSDT CANS record for a client that TP didn't intend to create.
- # 2: Delete an existing active EPSDT CANS record for a client that TP created with erroneous entries that can't be corrected through update operation.
- # 3: Delete an existing active EPSDT CANS record of a client that has a submission ID with data type as integer.
- # 4: Delete an existing active EPSDT CANS record of a client that has a submission ID as GUID.

#### Service Action:

*DeleteCANS* operation is available to satisfy the above mentioned use cases. EPSDT Api will perform the delete action.

#### Precondition:

- TP is authenticated and can provide an EPSDT service compliant input.
- TP attempted to update an EPSDT CANS record that is active and linked to any of the Provider Numbers that is associated to TP's ProgramID.

### B.5.1 DeleteCANS\_INPUT

\* R = Required; CR = ConditionallyRequired; O = Optional

| Ref #        | Data Element | R<br>CR<br>O | Data Type | Min Len | Max Len | Restriction | Acceptable Values  |
|--------------|--------------|--------------|-----------|---------|---------|-------------|--|
| 1            | ProgramID    | R            | String    | 5       | 5       | n/a         | ProgramID configured in BizTalk associated with the Digital Certificate used for authentication.   |
| <b>EPSDT</b> |              |              |           |         |         |             |  |
| 2            | SubmissionID | R            | String    | 1       | 36      | n/a         | Either GUID or Numbers only<br>Note: GUID consists of 36 characters broken up in to a sequence of hexadecimal numbers (0-9 and a-f) in the following format:<br>XXXXXXXX-XXXX-XXXX-XXXX-XXXXXXXXXXXX |

### B.5.2 DeleteCANS\_OUTPUT

| Ref #               | Data Element     | Data Type | R/O/CR | Min Len | Max Len |
|---------------------|------------------|-----------|--------|---------|---------|
| <b>Successful</b>   |                  |           |        |         |         |
| 1                   | Acknowledgement  | String    | R      | 100     | 500     |
| 2                   | SubmissionID     | String    | R      | 1       | 36      |
| <b>Unsuccessful</b> |                  |           |        |         |         |
| 1                   | ErrorCode        | String    | R      | 4       | 10      |
| 2                   | ErrorDescription | String    | R      | 100     | 500     |

### B.5.3 XML STRUCTURE OF DELETETCANS\_INPUT

```
<soapenv:Envelope xmlns:soapenv="http://schemas.xmlsoap.org/soap/envelope/"
xmlns:ns="http://b2b.dmh.lacounty.gov/EPSDT/202101"
xmlns:mes="http://b2b.dmh.lacounty.gov/EPSDT/202101/MessageContextInput"
xmlns:typ="http://b2b.dmh.lacounty.gov/EPSDT/202101/types">
  <soapenv:Header/>
  <soapenv:Body>
    <ns>DeleteCANS_Input>
      <mes:MessageContextInput typ:ProgramID=""/>
      <typ:EPSDT typ:SubmissionID=""/>
    </ns>DeleteCANS_Input>
  </soapenv:Body>
</soapenv:Envelope>
```

#### B.5.4 XML STRUCTURE OF DELETECANS\_OUTPUT

SUCCESSFUL:

```
<s:Envelope xmlns:s="http://schemas.xmlsoap.org/soap/envelope/">
  <s:Body>
    <ns0:DeleteCANS_Output xmlns:ns0="http://b2b.dmh.lacounty.gov/EPSDT/202101"
      xmlns:mc="http://b2b.dmh.lacounty.gov/EPSDT/202101/MessageContextOutput"
      xmlns:t="http://b2b.dmh.lacounty.gov/EPSDT/202101/types">
      <mc:MessageContextOutput Acknowledgement="Record deleted successfully."/>
      <t:EPSDT t:SubmissionID=""/>
    </ns0:DeleteCANS_Output>
  </s:Body>
</s:Envelope>
```

UNSUCCESSFUL:

See [Appendix](#)

## C. Pediatric Symptom Checklist (PSC) USE CASE & SERVICE OPERATIONS

The following sections describe the various domains and related CANS Service operations in detail. Each sub-section describes use case, pre-condition(s), service operation with data attributes and any notes to follow.

### C.1 Search PSC

**Definition:**

The Search PSC operation allows Trading Partners to look up existing active EPSDT PSC record(s) for existing clients based on certain search criteria.

**Use Case:**

# 1: Search for existing record(s) using client’s IBHIS ID (ClientID).

**Service Action:**

SearchCANS operation is available to satisfy the above mentioned use cases. EPSDT Api will perform the search action. Search can be performed using the following options:

- Search by ClientID.

**Precondition:**

TP is authenticated and can provide an EPSDTservice compliant input.

**Note:**

#1: It is recommended that Trading Partners should use this operation prior to creating a new EPSDT record .

#2: ClientID means IBHIS Client ID.

#### C.1.1 SEARCHPSC\_INPUT

\* R = **Required**; CR = **ConditionallyRequired**; O = **Optional**

| Ref # | Data Element | R<br>CR<br>O | Data Type | Min Len | Max Len | Restriction | Acceptable Values  |
|-------|--------------|--------------|-----------|---------|---------|-------------|--|
| 1     | ProgramID    | R            | String    | 5       | 5       | n/a         | ProgramID configured in BizTalk associated with the Digital Certificate used for authentication. |
| 2     | ClientID     | R            | String    | 1       | 9       | n/a         | numbers only   |

#### C.1.2 SEARCHPSC\_OUTPUT

| Ref #               | Data Element      | Data Type | Required | MinL | MaxL |
|---------------------|-------------------|-----------|----------|------|------|
| 1                   | Acknowledgement   | String    | Yes      | 100  | 500  |
| 2                   | SubmissionID      | String    | Yes      | 1    | 32   |
| 3                   | AssessmentDate    | String    | Yes      | 10   | 10   |
| 4                   | AssessmentType    | String    | Yes      | 1    | 1    |
| <b>Fault Schema</b> |                   |           |          |      |      |
| 5                   | Error Code        | String    | Yes      | 4    | 10   |
| 6                   | Error Description | String    | Yes      | 100  | 100  |

### C.1.3 XML STRUCTURE OF SEARCHPSC\_INPUT

```
<soapenv:Envelope xmlns:soapenv="http://schemas.xmlsoap.org/soap/envelope/"
xmlns:ns="http://b2b.dmh.lacounty.gov/EPSDT/202101"
xmlns:mes="http://b2b.dmh.lacounty.gov/EPSDT/202101/MessageContextInput"
xmlns:typ="http://b2b.dmh.lacounty.gov/EPSDT/202101/types">
  <soapenv:Header/>
  <soapenv:Body>
    <ns:SearchPSC_Input>
      <mes:MessageContextInput typ:ProgramID="" />
      <typ:SearchClient ClientID="" />
    </ns:SearchPSC_Input>
  </soapenv:Body>
</soapenv:Envelope>
```

### C.1.4 XML STRUCTURE OF SEARCHPSC\_OUTPUT

SUCCESSFUL:

```
<s:Envelope xmlns:s="http://schemas.xmlsoap.org/soap/envelope/">
  <s:Body>
    <ns0:SearchPSC_Output xmlns:ns0="http://b2b.dmh.lacounty.gov/EPSDT/202101"
xmlns:mc="http://b2b.dmh.lacounty.gov/EPSDT/202101/MessageContextOutput"
xmlns:t="http://b2b.dmh.lacounty.gov/EPSDT/202101/types">
      <mc:MessageContextOutput Acknowledgement="Completed successfully." />
      <t:SearchEPSDTResults>
        <ClientEPSDT SubmissionID="" AssessmentDate="" AssessmentType="" />
      </t:SearchEPSDTResults>
    </ns0:SearchPSC_Output>
  </s:Body>
</s:Envelope>
```

UNSUCCESSFUL:

See [Appendix](#)

## C.2 Add PSC

### Definition:

The Add PSC operation allows Trading Partners to add new EPSDT – PSC record linked to their own Provider Number associated with their own Program ID for existing IBHIS client.

### Use Cases:

# 1: Add a EPSDT PSC record for an existing IBHIS client.

### Service Action:

The *AddPSCRequest* operation is available to create a new PSC record identified by a unique ID called SubmissionID for an existing IBHIS client. The EPSDT will create a new record.

### Precondition:

- TP is authenticated and can provide an EPSDT service compliant input.
- TP has performed search through SearchPSC operation and search result showed that the client does not have existing service request for the intended data. For more information on search—visit section [C.1](#).

- TP has performed search (and admit as necessary) through Client Service application to ensure the client exists in IBHIS. For more information regarding *Client Service* see section [G. Client Service](#).

**Note:**

Duplicate Prevention Criteria:

When a Trading Partner submits an AddPSC operation to create a new PSC record for a client that has

- same ProviderNumber and
- same Assessment Type and
- same Assessment Date

as another existing active PSC record---then the service will return an error for that submission and record will not be created.

**C.2.1 ADDPSC\_INPUT**

\* R = **Required**; CR = **ConditionallyRequired**; O = **Optional**

| Ref #                      | Data Element     | R<br>CR<br>O | Data Type   | Min Len | Max Len | Restriction  | Acceptable Values  |
|----------------------------|------------------|--------------|-------------|---------|---------|--|--|
| 1                          | ProgramID        | R            | String      | 5       | 5       | n/a  | ProgramID configured in BizTalk associated with the Digital Certificate used for authentication. |
| <b>Administrative Data</b> |                  |              |             |         |         |  |  |
| <b>Assessment</b>          |                  |              |             |         |         |  |  |
| 2                          | Date             | R            | DateType    | 10      | 10      | -Masking enforced:<br>YYYY-MM-DD<br>-Cannot be earlier than 2018-07-01<br>-Cannot be future date | numbers & dash (-) only  |
| 3                          | Type             | R            | Enumeration | n/a     | n/a     | -Acceptable Values Only  | Use dictionary service. Assessment Section   |
| 4                          | AdminCloseReason | CR           | Enumeration | n/a     | n/a     | Required when Type = "5"<br><br>Restricted to a list of approved codes.                          | Use dictionary service. Assessment Section F<br>Note: Code 1, 3 or 4 accepted when Type = "5"    |
| <b>Client</b>              |                  |              |             |         |         |  |  |
| 4                          | ID               | R            | String      | 1       | 9       | n/a  | Numbers only   |

| Ref #   | Data Element                         | R<br>CR<br>O | Data Type   | Min Len | Max Len | Restriction  | Acceptable Values  |
|---|--------------------------------------|--------------|-------------|---------|---------|--|--|
| 5   | ProviderNumber                       | R            | Enumeration | 4       | 4       | -Must be associated with the Program ID. Restricted to a list of approved codes. | Use dictionary service. ProviderNumber Section F   |
| 6   | PractitionerReviewingNPI             | R            | String      | 10      | 10      | n/a  | Numbers only   |
| <b>Note: Following data attributes (Ref # 7 thru Ref # 46) should not be submitted when [Type]="5"</b>  |                                      |              |             |         |         |  |  |
| 7   | RespondentName                       | CR           | String      | 1       | 80      | Conditionally required when [Type] <>"5"   | Alpha and following special characters allowed: hyphen (-), apostrophe (') and space ( ) |
| 8   | RespondentRelationship               | CR           | Enumeration | n/a     | n/a     | -Acceptable Values Only<br>-Conditionally required when [Type] <>"5"             | Use dictionary service. RespondentRelationship Section F                                 |
| 9   | CaregiverDeclinedToRespond           | O            | Enumeration | n/a     | n/a     | Acceptable Values Only   | E.1.1  |
| 10  | CaregiverDidNotRespondToAllQuestions | O            | Enumeration | n/a     | n/a     | Acceptable Values Only   | E.1.2  |
| <b>Note: The following PSCToolQ node is based on these requirements.</b>  |                                      |              |             |         |         |  |  |
| When Type attribute does not have code 5 and CaregiverDeclinedToRespond is 'Y' or CaregiverDidNotRespondToAllQuestions is 'Y', then the following PSCToolQ data attributes can be omitted in the submission.  |                                      |              |             |         |         |  |  |
| However, if Type attribute does not have code 5 and CaregiverDeclinedToRespond is not 'Y' and CaregiverDidNotRespondToAllRequiredQuestions is not 'Y', then up to three of the following PSCToolQ data attributes can be omitted in the submission. |                                      |              |             |         |         |  |  |
| <b>PSCToolQ</b>   |                                      |              |             |         |         |  |  |
| 11  | ComplainsOfAchesAndPains             | CR           | Enumeration | n/a     | n/a     | Acceptable Values Only   | Use dictionary service. PSCQA Section F  |
| 12  | SpendsMoreTimeAlone                  | CR           | Enumeration | n/a     | n/a     | Acceptable Values Only   | Use dictionary service. PSCQA Section F  |
| 13  | TiresEasilyHasLittleEnergy           | CR           | Enumeration | n/a     | n/a     | Acceptable Values Only   | Use dictionary service. PSCQA Section F  |
| 14  | FidgetyUnableToSitStill              | CR           | Enumeration | n/a     | n/a     | Acceptable Values Only   | Use dictionary service. PSCQA Section F  |
| 15  | HasTroubleWithTeacher                | CR           | Enumeration | n/a     | n/a     | Acceptable Values Only   | Use dictionary service. PSCSchool Section F  |

| Ref # | Data Element                                 | R<br>CR<br>O | Data Type   | Min Len | Max Len | Restriction            | Acceptable Values                           |
|-------|--|--------------|-------------|---------|---------|------------------------|---|
| 16    | LessInterestedInSchool                       | CR           | Enumeration | n/a     | n/a     | Acceptable Values Only | Use dictionary service. PSCSchool Section F |
| 17    | ActsAsIfDrivenByAMotor                       | CR           | Enumeration | n/a     | n/a     | Acceptable Values Only | Use dictionary service. PSCQA Section F     |
| 18    | DaydreamsTooMuch                             | CR           | Enumeration | n/a     | n/a     | Acceptable Values Only | Use dictionary service. PSCQA Section F     |
| 19    | DistractedEasily                             | CR           | Enumeration | n/a     | n/a     | Acceptable Values Only | Use dictionary service. PSCQA Section F     |
| 20    | IsAfraidOfNewSituations                      | CR           | Enumeration | n/a     | n/a     | Acceptable Values Only | Use dictionary service. PSCQA Section F     |
| 21    | FeelsSadUnhappy                              | CR           | Enumeration | n/a     | n/a     | Acceptable Values Only | Use dictionary service. PSCQA Section F     |
| 22    | IsIrritableAngry                             | CR           | Enumeration | n/a     | n/a     | Acceptable Values Only | Use dictionary service. PSCQA Section F     |
| 23    | FeelsHopeless                                | CR           | Enumeration | n/a     | n/a     | Acceptable Values Only | Use dictionary service. PSCQA Section F     |
| 24    | HasTroubleConcentrating                      | CR           | Enumeration | n/a     | n/a     | Acceptable Values Only | Use dictionary service. PSCQA Section F     |
| 25    | LessInterestInFriends                        | CR           | Enumeration | n/a     | n/a     | Acceptable Values Only | Use dictionary service. PSCQA Section F     |
| 26    | FightsWithOtherChildren                      | CR           | Enumeration | n/a     | n/a     | Acceptable Values Only | Use dictionary service. PSCQA Section F     |
| 27    | AbsentFromSchool                             | CR           | Enumeration | n/a     | n/a     | Acceptable Values Only | Use dictionary service. PSCSchool Section E |
| 28    | SchoolGradesDropping                         | CR           | Enumeration | n/a     | n/a     | Acceptable Values Only | Use dictionary service. PSCSchool Section E |
| 29    | IsDownOnHimOrHerself                         | CR           | Enumeration | n/a     | n/a     | Acceptable Values Only | Use dictionary service. PSCQA Section F     |
| 30    | VisitsTheDoctorWithDoctorFindingNothingWrong | CR           | Enumeration | n/a     | n/a     | Acceptable Values Only | Use dictionary service. PSCQA Section F     |
| 31    | HasTroubleSleeping                           | CR           | Enumeration | n/a     | n/a     | Acceptable Values Only | Use dictionary service. PSCQA Section F     |



| Ref # | Data Element                          | R<br>CR<br>O | Data Type   | Min Len | Max Len | Restriction            | Acceptable Values                       |
|-------|---------------------------------------|--------------|-------------|---------|---------|------------------------|---|
| 32    | WorriesALot                           | CR           | Enumeration | n/a     | n/a     | Acceptable Values Only | Use dictionary service. PSCQA Section F |
| 33    | WantsToBeWithYouMoreThanBefore        | CR           | Enumeration | n/a     | n/a     | Acceptable Values Only | Use dictionary service. PSCQA Section F |
| 34    | FeelsHeOrShesBad                      | CR           | Enumeration | n/a     | n/a     | Acceptable Values Only | Use dictionary service. PSCQA Section F |
| 35    | TakesUnnecessaryRisks                 | CR           | Enumeration | n/a     | n/a     | Acceptable Values Only | Use dictionary service. PSCQA Section F |
| 36    | GetsHurtFrequently                    | CR           | Enumeration | n/a     | n/a     | Acceptable Values Only | Use dictionary service. PSCQA Section F |
| 37    | SeemsToBeHavingLessFun                | CR           | Enumeration | n/a     | n/a     | Acceptable Values Only | Use dictionary service. PSCQA Section F |
| 38    | ActsYoungerThanChildrenHisOrHerAge    | CR           | Enumeration | n/a     | n/a     | Acceptable Values Only | Use dictionary service. PSCQA Section F |
| 39    | DoesNotListenToRules                  | CR           | Enumeration | n/a     | n/a     | Acceptable Values Only | Use dictionary service. PSCQA Section F |
| 40    | DoesNotShowFeelings                   | CR           | Enumeration | n/a     | n/a     | Acceptable Values Only | Use dictionary service. PSCQA Section F |
| 41    | DoesNotUnderstandOtherPeoplesFeelings | CR           | Enumeration | n/a     | n/a     | Acceptable Values Only | Use dictionary service. PSCQA Section F |
| 42    | TeasesOthers                          | CR           | Enumeration | n/a     | n/a     | Acceptable Values Only | Use dictionary service. PSCQA Section F |
| 43    | BlamesOthersForHisOrHerTroubles       | CR           | Enumeration | n/a     | n/a     | Acceptable Values Only | Use dictionary service. PSCQA Section F |
| 45    | TakesThingsThatDoNotBelongToHimOrHer  | CR           | Enumeration | n/a     | n/a     | Acceptable Values Only | Use dictionary service. PSCQA Section F |
| 46    | RefusesToShare                        | CR           | Enumeration | n/a     | n/a     | Acceptable Values Only | Use dictionary service. PSCQA Section F |

### C.2.2 ADDPSC\_OUTPUT

| Ref #               | Data Element     | Data Type | R/O/CR | Min Len | Max Len |
|---------------------|------------------|-----------|--------|---------|---------|
| <b>Successful</b>   |                  |           |        |         |         |
| 1                   | Acknowledgement  | String    | R      | 100     | 500     |
| 2                   | SubmissionID     | String    | R      | 36      | 36      |
| <b>Unsuccessful</b> |                  |           |        |         |         |
| 1                   | ErrorCode        | String    | R      | 4       | 10      |
| 2                   | ErrorDescription | String    | R      | 100     | 500     |

### C.2.3 XML STRUCTURE OF ADDPSC\_INPUT

```

<soapenv:Envelope xmlns:soapenv="http://schemas.xmlsoap.org/soap/envelope/"
xmlns:ns="http://b2b.dmh.lacounty.gov/EPSDT/202101"
xmlns:mes="http://b2b.dmh.lacounty.gov/EPSDT/202101/MessageContextInput"
xmlns:typ="http://b2b.dmh.lacounty.gov/EPSDT/202101/types">
  <soapenv:Header/>
  <soapenv:Body>
    <ns:AddPSC_Input>
      <mes:MessageContextInput typ:ProgramID="?"/>
      <typ:AddPSC>
        <PSCAdministrativeData>
          <Assessment Date="?" Type="?" AdminCloseReason="?"/>
          <Client ID="?" ProviderNumber="?" PractitionerReviewingNPI="?" RespondentName="?"
RespondentRelationship="?" CaregiverDeclinedToRespond="?"
CaregiverDidNotRespondToAllQuestions="?"/>
        </PSCAdministrativeData>
        <typ:PSCToolQ>
          <!--Optional:-->
          <ComplainsOfAchesAndPains></ComplainsOfAchesAndPains>
          <!--Optional:-->
          <SpendsMoreTimeAlone></SpendsMoreTimeAlone>
          <!--Optional:-->
          <TiresEasilyHasLittleEnergy></TiresEasilyHasLittleEnergy>
          <!--Optional:-->
          <FidgetyUnableToSitStill></FidgetyUnableToSitStill>
          <!--Optional:-->
          <HasTroubleWithTeacher></HasTroubleWithTeacher>
          <!--Optional:-->
          <LessInterestedInSchool></LessInterestedInSchool>
          <!--Optional:-->
          <ActsAsIfDrivenByAMotor></ActsAsIfDrivenByAMotor>
          <!--Optional:-->

```

<DaydreamsTooMuch></DaydreamsTooMuch>  
 <!--Optional:-->  
 <DistractedEasily></DistractedEasily>  
 <!--Optional:-->  
 <IsAfraidOfNewSituations></IsAfraidOfNewSituations>  
 <!--Optional:-->  
 <FeelsSadUnhappy></FeelsSadUnhappy>  
 <!--Optional:-->  
 <IsIrritableAngry></IsIrritableAngry>  
 <!--Optional:-->  
 <FeelsHopeless></FeelsHopeless>  
 <!--Optional:-->  
 <HasTroubleConcentrating></HasTroubleConcentrating>  
 <!--Optional:-->  
 <LessInterestInFriends></LessInterestInFriends>  
 <!--Optional:-->  
 <FightsWithOtherChildren></FightsWithOtherChildren>  
 <!--Optional:-->  
 <AbsentFromSchool></AbsentFromSchool>  
 <!--Optional:-->  
 <SchoolGradesDropping></SchoolGradesDropping>  
 <!--Optional:-->  
 <IsDownOnHimOrHerself></IsDownOnHimOrHerself>  
 <!--Optional:-->  
 <VisitsTheDoctorWithDoctorFindingNothingWrong></VisitsTheDoctorWithDoctorFindingNothingWrong>  
 <!--Optional:-->  
 <HasTroubleSleeping></HasTroubleSleeping>  
 <!--Optional:-->  
 <WorriesALot></WorriesALot>  
 <!--Optional:-->  
 <WantsToBeWithYouMoreThanBefore></WantsToBeWithYouMoreThanBefore>  
 <!--Optional:-->  
 <FeelsHeOrShesBad></FeelsHeOrShesBad>  
 <!--Optional:-->  
 <TakesUnnecessaryRisks></TakesUnnecessaryRisks>  
 <!--Optional:-->  
 <GetsHurtFrequently></GetsHurtFrequently>  
 <!--Optional:-->  
 <SeemsToBeHavingLessFun></SeemsToBeHavingLessFun>  
 <!--Optional:-->  
 <ActsYoungerThanChildrenHisOrHerAge></ActsYoungerThanChildrenHisOrHerAge>  
 <!--Optional:-->  
 <DoesNotListenToRules></DoesNotListenToRules>  
 <!--Optional:-->  
 <DoesNotShowFeelings></DoesNotShowFeelings>  
 <!--Optional:-->  
 <DoesNotUnderstandOtherPeoplesFeelings></DoesNotUnderstandOtherPeoplesFeelings>

```

    <!--Optional:-->
    <TeasesOthers></TeasesOthers>
    <!--Optional:-->
    <BlamesOthersForHisOrHerTroubles></BlamesOthersForHisOrHerTroubles>
    <!--Optional:-->
    <TakesThingsThatDoNotBelongToHimOrHer></TakesThingsThatDoNotBelongToHimOrHer>
    <!--Optional:-->
    <RefusesToShare></RefusesToShare>
  </typ:PSCToolQ>
</typ:AddPSC>
</ns:AddPSC_Input>
</soapenv:Body>
</soapenv:Envelope>

```

#### C.2.4 XML STRUCTURE OF ADDCPSC\_OUTPUT

SUCCESSFUL:

```

<s:Envelope xmlns:s="http://schemas.xmlsoap.org/soap/envelope/">
  <s:Body>
    <ns0:AddPSC_Output xmlns:ns0="http://b2b.dmh.lacounty.gov/EPSDT/202101"
xmlns:mc="http://b2b.dmh.lacounty.gov/EPSDT/202101/MessageContextOutput"
xmlns:t="http://b2b.dmh.lacounty.gov/EPSDT/202101/types">
      <mc:MessageContextOutput Acknowledgement="Completed successfully."/>
      <t:EPSDT t:SubmissionID=""/>
    </ns0:AddPSC_Output>
  </s:Body>
</s:Envelope>

```

UNSUCCESSFUL:

See [Appendix](#)

### C.3 Get PSC

**Definition:** The Get EPSDT PSC record operation allows Trading Partners to retrieve data from an existing active EPSDT PSC record of a client

**Use Cases:**

- # 1: Retrieve data from an existing active EPSDT PSC record of a client that has a submission ID with data type as integer.
- # 2: Retrieve data from an existing active EPSDT PSC record of a client that has a submission ID as GUID.

**Service Action:**

*GetPSC* operation if offered to satisfy the use case. The EPSDT API will perform the retrieve action.

**Precondition:**

- TP is authenticated and can provide an EPSDT service compliant input.

- An active EPSDT CANS record exists for the client.
- TP has gathered the submissionID by using the SearchPSC operation. For more information on search— visit section [C.1](#)

### C.3.1 GETPSC\_INPUT

\* R = **Required**; CR = **ConditionallyRequired**; O = **Optional**

| Ref #        | Data Element | R<br>CR<br>O | Data Type | Min Len | Max Len | Restriction | Acceptable Values  |
|--------------|--------------|--------------|-----------|---------|---------|-------------|--|
| 1            | ProgramID    | R            | String    | 5       | 5       | n/a         | ProgramID configured in BizTalk associated with the Digital Certificate used for authentication.   |
| <b>EPSDT</b> |              |              |           |         |         |             |  |
| 2            | SubmissionID | R            | String    | 1       | 36      | n/a         | Either GUID or Numbers only<br>Note: GUID consists of 36 characters broken up in to a sequence of hexadecimal numbers (0-9 and a-f) in the following format:<br>XXXXXXXX-XXXX-XXXX-XXXX-XXXXXXXXXXXX |

### C.3.2 GETPSC\_OUTPUT

Note: When a data attribute has no value, it will be omitted in the output.

| Ref #                     | Data Element                         | Data Type | R/O/CR | Min Len | Max Len |
|---------------------------|--------------------------------------|-----------|--------|---------|---------|
| 1                         | Acknowledgement                      | String    | R      | 100     | 500     |
| 2                         | SubmissionID                         | String    | R      | 1       | 36      |
| <b>AdministrativeData</b> |                                      |           |        |         |         |
| 3                         | TotalScore                           | String    | R      | 1       | 3       |
| <b>Assessment</b>         |                                      |           |        |         |         |
| 4                         | Date                                 | String    | R      | 10      | 10      |
| 5                         | Type                                 | String    | R      | 1       | 1       |
| 6                         | AdminCloseReason                     | String    | CR     | 1       | 1       |
| <b>Client</b>             |                                      |           |        |         |         |
| 6                         | ID                                   | String    | R      | 1       | 9       |
| 7                         | ProviderNumber                       | String    | R      | 4       | 4       |
| 8                         | PractitionerReviewingNPI             | String    | R      | 10      | 10      |
| 9                         | RespondentName                       | String    | R      | 1       | 80      |
| 10                        | RespondentRelationship               | String    | R      | 2       | 2       |
| 11                        | CaregiverDeclinedToRespond           | String    | O      | n/a     | n/a     |
| 12                        | CaregiverDidNotRespondToAllQuestions | String    | O      | n/a     | n/a     |

| Ref #   | Data Element                                 | Data Type | R/O/CR | Min Len | Max Len |
|---|--|-----------|--------|---------|---------|
| <b>Note: The presence of the following PSCToolQs node attributes depend on the existence of data.</b> |  |           |        |         |         |
| <b>PSCToolQ</b>   |  |           |        |         |         |
| 13  | ComplainsOfAchesAndPains                     | String    | CR     | n/a     | n/a     |
| 14  | SpendsMoreTimeAlone                          | String    | CR     | n/a     | n/a     |
| 15  | TiresEasilyHasLittleEnergy                   | String    | CR     | n/a     | n/a     |
| 16  | FidgetyUnableToSitStill                      | String    | CR     | n/a     | n/a     |
| 17  | HasTroubleWithTeacher                        | String    | CR     | n/a     | n/a     |
| 18  | LessInterestedInSchool                       | String    | CR     | n/a     | n/a     |
| 19  | ActsAsIfDrivenByAMotor                       | String    | CR     | n/a     | n/a     |
| 20  | DaydreamsTooMuch                             | String    | CR     | n/a     | n/a     |
| 21  | DistractedEasily                             | String    | CR     | n/a     | n/a     |
| 22  | IsAfraidOfNewSituations                      | String    | CR     | n/a     | n/a     |
| 23  | FeelsSadUnhappy                              | String    | CR     | n/a     | n/a     |
| 24  | IsIrritableAngry                             | String    | CR     | n/a     | n/a     |
| 25  | FeelsHopeless                                | String    | CR     | n/a     | n/a     |
| 26  | HasTroubleConcentrating                      | String    | CR     | n/a     | n/a     |
| 27  | LessInterestInFriends                        | String    | CR     | n/a     | n/a     |
| 28  | FightsWithOtherChildren                      | String    | CR     | n/a     | n/a     |
| 29  | AbsentFromSchool                             | String    | CR     | n/a     | n/a     |
| 30  | SchoolGradesDropping                         | String    | CR     | n/a     | n/a     |
| 31  | IsDownOnHimOrHerself                         | String    | CR     | n/a     | n/a     |
| 32  | VisitsTheDoctorWithDoctorFindingNothingWrong | String    | CR     | n/a     | n/a     |
| 33  | HasTroubleSleeping                           | String    | CR     | n/a     | n/a     |
| 34  | WorriesALot                                  | String    | CR     | n/a     | n/a     |
| 35  | WantsToBeWithYouMoreThanBefore               | String    | CR     | n/a     | n/a     |
| 36  | FeelsHeOrSheIsBad                            | String    | CR     | n/a     | n/a     |
| 37  | TakesUnnecessaryRisks                        | String    | CR     | n/a     | n/a     |
| 38  | GetsHurtFrequently                           | String    | CR     | n/a     | n/a     |
| 39  | SeemsToBeHavingLessFun                       | String    | CR     | n/a     | n/a     |
| 40  | ActsYoungerThanChildrenHisOrHerAge           | String    | CR     | n/a     | n/a     |
| 41  | DoesNotListenToRules                         | String    | CR     | n/a     | n/a     |
| 42  | DoesNotShowFeelings                          | String    | CR     | n/a     | n/a     |
| 43  | DoesNotUnderstandOtherPeople'SFeelings       | String    | CR     | n/a     | n/a     |
| 44  | TeasesOthers                                 | String    | CR     | n/a     | n/a     |
| 45  | BlamesOthersForHisOrHerTroubles              | String    | CR     | n/a     | n/a     |
| 46  | TakesThingsThatDoNotBelongToHimOrHer         | String    | CR     | n/a     | n/a     |
| 47  | RefusesToShare                               | String    | CR     | n/a     | n/a     |

| Ref #               | Data Element     | Data Type | R/O/CR | Min Len | Max Len |
|---------------------|------------------|-----------|--------|---------|---------|
| <b>Fault Schema</b> |                  |           |        |         |         |
| 48                  | ErrorCode        | String    | R      | 4       | 10      |
| 49                  | ErrorDescription | String    | R      | 100     | 500     |

### C.3.3 XML STRUCTURE OF GETPSC\_INPUT

```
<soapenv:Envelope xmlns:soapenv="http://schemas.xmlsoap.org/soap/envelope/"
xmlns:ns="http://b2b.dmh.lacounty.gov/EPSDT/202101"
xmlns:mes="http://b2b.dmh.lacounty.gov/EPSDT/202101/MessageContextInput"
xmlns:typ="http://b2b.dmh.lacounty.gov/EPSDT/202101/types">
  <soapenv:Header/>
  <soapenv:Body>
    <ns:GetPSC_Input>
      <mes:MessageContextInput typ:ProgramID=""/>
      <typ:EPSDT typ:SubmissionID=""/>
    </ns:GetPSC_Input>
  </soapenv:Body>
</soapenv:Envelope>
```

### C.3.4 XML STRUCTURE OF GETPSC\_OUTPUT

SUCCESSFUL:

```
<s:Envelope xmlns:s="http://schemas.xmlsoap.org/soap/envelope/">
  <s:Body>
    <ns0:GetPSC_Output xmlns:ns0="http://b2b.dmh.lacounty.gov/EPSDT/202101"
xmlns:mc="http://b2b.dmh.lacounty.gov/EPSDT/202101/MessageContextOutput"
xmlns:t="http://b2b.dmh.lacounty.gov/EPSDT/202101/types">
      <mc:MessageContextOutput Acknowledgement="Completed successfully."/>
      <t:PSC t:SubmissionID="">
        <t:PSCAdministrativeData TotalScore="">
          <Assessment Date="" Type=""/>
          <Client ID="" ProviderNumber="" PractitionerReviewingNPI="" RespondentName=""
RespondentRelationship=""/>
        </t:PSCAdministrativeData>
      <t:PSCToolQ>
        <ComplainsOfAchesAndPains></ComplainsOfAchesAndPains>
        <SpendsMoreTimeAlone></SpendsMoreTimeAlone>
        <TiresEasilyHasLittleEnergy></TiresEasilyHasLittleEnergy>
        <FidgetyUnableToSitStill></FidgetyUnableToSitStill>
        <HasTroubleWithTeacher></HasTroubleWithTeacher>
        <LessInterestedInSchool></LessInterestedInSchool>
        <ActsAsIfDrivenByAMotor></ActsAsIfDrivenByAMotor>
        <DaydreamsTooMuch></DaydreamsTooMuch>
        <DistractedEasily></DistractedEasily>
        <IsAfraidOfNewSituations></IsAfraidOfNewSituations>
      </t:PSCToolQ>
    </ns0:GetPSC_Output>
  </s:Body>
</s:Envelope>
```

```

<FeelsSadUnhappy></FeelsSadUnhappy>
<IsIrritableAngry></IsIrritableAngry>
<FeelsHopeless></FeelsHopeless>
<HasTroubleConcentrating></HasTroubleConcentrating>
<LessInterestInFriends></LessInterestInFriends>
<FightsWithOtherChildren></FightsWithOtherChildren>
<AbsentFromSchool></AbsentFromSchool>
<SchoolGradesDropping></SchoolGradesDropping>
<IsDownOnHimOrHerself></IsDownOnHimOrHerself>
<VisitsTheDoctorWithDoctorFindingNothingWrong></VisitsTheDoctorWithDoctorFindingNothingWrong>
<HasTroubleSleeping></HasTroubleSleeping>
<WorriesALot></WorriesALot>
<WantsToBeWithYouMoreThanBefore></WantsToBeWithYouMoreThanBefore>
<FeelsHeOrShesBad></FeelsHeOrShesBad>
<TakesUnnecessaryRisks></TakesUnnecessaryRisks>
<GetsHurtFrequently></GetsHurtFrequently>
<SeemsToBeHavingLessFun></SeemsToBeHavingLessFun>
<ActsYoungerThanChildrenHisOrHerAge></ActsYoungerThanChildrenHisOrHerAge>
<DoesNotListenToRules></DoesNotListenToRules>
<DoesNotShowFeelings></DoesNotShowFeelings>
<DoesNotUnderstandOtherPeoplesFeelings></DoesNotUnderstandOtherPeoplesFeelings>
<TeasesOthers></TeasesOthers>
<BlamesOthersForHisOrHerTroubles></BlamesOthersForHisOrHerTroubles>
<TakesThingsThatDoNotBelongToHimOrHer></TakesThingsThatDoNotBelongToHimOrHer>
<RefusesToShare></RefusesToShare>
</t:PSCToolQ>
</t:PSC>
</ns0:GetPSC_Output>
</s:Body>
</s:Envelope>

```

UNSUCCESSFUL:

See [Appendix](#)

## C.4 Update PSC

### Definition:

The Update EPSDT PSC record operation allows Trading Partners to update an existing active EPSDT PSC record linked to their own Provider Number associated with their own Program ID.

### Use Cases:

- # 1: Update an active EPSDT PSC record for a client that does not exist in IBHIS.
- # 2: Update an active EPSDT PSC record for a client that exists in IBHIS.
- # 3: Update an existing active EPSDT PSC record of a client that has a submission ID with data type as integer.
- # 4: Update an existing active EPSDT PSC record of a client that has a submission ID as GUID.



**Service Action:**

*UpdatePSC* operation is available to satisfy the above mentioned use cases. Note that each EPSDT PSC record is identified by a unique SubmissionID associated to their ProgramID and Provider ID. Trading Partners will need to submit these IDs in order to perform an update. EPSDT Api will perform the update action.

**Precondition:**

- TP is authenticated and can provide an EPSDT service compliant input.
- TP attempted to update an EPSDT PSC record that is active and linked to any of the Provider Numbers that is associated to TP’s ProgramID.
- TP has performed a GetPSC to retrieve existing values. For more information on *Get*—visit section [C.3](#)

**Note:**

**Restriction:**

**ProviderNumber–SubmissionID association:** When a Trading Partner submits a submission ID to update an existing active PSC record, that ID must be linked to one of the Provider Numbers associated with their Program ID.

**Update behavior:** When an optional data attribute is not sent through update operation, solution will keep the existing value.

**C.4.1 UPDATEPSC\_INPUT**

\* R = Required; CR = ConditionallyRequired; O = Optional

| Ref #                      | Data Element   | R<br>CR<br>O | Data Type   | Min Len | Max Len | Restriction                             | Acceptable Values  |
|----------------------------|----------------|--------------|-------------|---------|---------|---|--|
| 1                          | ProgramID      | R            | String      | 5       | 5       | n/a                                     | ProgramID configured in BizTalk associated with the Digital Certificate used for authentication.   |
| <b>PSC</b>                 |                |              |             |         |         |   |  |
| 2                          | SubmissionID   | R            | String      | 1       | 36      | n/a                                     | Either GUID or Numbers only<br>Note: GUID consists of 36 characters broken up in to a sequence of hexadecimal numbers (0-9 and a-f) in the following format:<br>xxxxxxxx-xxxx-xxxx-xxxx-xxxxxxxxxxxx |
| <b>Administrative Data</b> |                |              |             |         |         |   |  |
| <b>Client</b>              |                |              |             |         |         |   |  |
| 3                          | ProviderNumber | R            | Enumeration | 4       | 4       | Must be associated with the Program ID. | Use dictionary service.<br>ProviderNumber Section F  |

| Ref #  | Data Element                         | R<br>CR<br>O | Data Type   | Min Len | Max Len | Restriction   | Acceptable Values   |
|--|--------------------------------------|--------------|-------------|---------|---------|---|---|
|  |                                      |              |             |         |         | Restricted to a list of approved codes.   |   |
| 4  | PractitionerReviewingNPI             | R            | String      | 10      | 10      | n/a   | numbers only  |
| <b>Note: Following data attributes (Ref # 5 thru Ref # 43) should not be submitted when an existing active record has code 5 for [Type].</b> |                                      |              |             |         |         |   |   |
| 5  | RespondentName                       | CR           | String      | 10      | 10      | Conditionally required when existing code in [Type] is not "5"  | Alpha and following special characters allowed: hyphen (-), apostrophe (') and space ( )                        |
| 6  | RespondentRelationship               | CR           | Enumeration | n/a     | n/a     | -Acceptable Values Only<br>-Conditionally required when existing code in [Type] is not "5"                          | Use dictionary service. RespondentRelationship Section F  |
| 7  | CaregiverDeclinedToRespond           | O            | Enumeration | n/a     | n/a     | Acceptable Values Only  | E.1.1   |
| 8  | CaregiverDidNotRespondToAllQuestions | O            | Enumeration | n/a     | n/a     | Acceptable Values Only  | E.1.2   |
| <b>Assessment</b>  |                                      |              |             |         |         |   |   |
| 9  | AdminCloseReason                     | CR           | Enumeration | n/a     | n/a     | Required when code "5" exists for Type for the record being updated.<br><br>Restricted to a list of approved codes. | Use dictionary service. Assessment Section F<br>Note: Code 1, 3 or 4 accepted when existing code in Type is "5" |

| Ref #  | Data Element               | R<br>CR<br>O | Data Type   | Min Len | Max Len | Restriction            | Acceptable Values                           |
|--|----------------------------|--------------|-------------|---------|---------|------------------------|---|
| <p><b>Note: The following PSCToolQ node is based on these requirements.</b><br/>                     When Type attribute does not have code 5 and CaregiverDeclinedToRespond is 'Y' or CaregiverDidNotRespondToAllQuestions is 'Y', then the following PSCToolQ data attributes can be omitted in the submission.<br/>                     However, if Type attribute does not have code 5 and CaregiverDeclinedToRespond is not 'Y' and CaregiverDidNotRespondToAllRequiredQuestions is not 'Y', then up to three of the following PSCToolQ data attributes can be omitted in the submission.</p> |                            |              |             |         |         |                        |   |
| <b>PSCToolQ</b>  |                            |              |             |         |         |                        |   |
| 9  | ComplainsOfAchesAndPains   | CR           | Enumeration | n/a     | n/a     | Acceptable Values Only | Use dictionary service. PSCQA Section F     |
| 10   | SpendsMoreTimeAlone        | CR           | Enumeration | n/a     | n/a     | Acceptable Values Only | Use dictionary service. PSCQA Section F     |
| 11   | TiresEasilyHasLittleEnergy | CR           | Enumeration | n/a     | n/a     | Acceptable Values Only | Use dictionary service. PSCQA Section F     |
| 12   | FidgetyUnableToSitStill    | CR           | Enumeration | n/a     | n/a     | Acceptable Values Only | Use dictionary service. PSCQA Section F     |
| 13   | HasTroubleWithTeacher      | CR           | Enumeration | n/a     | n/a     | Acceptable Values Only | Use dictionary service. PSCSchool Section F |
| 14   | LessInterestedInSchool     | CR           | Enumeration | n/a     | n/a     | Acceptable Values Only | Use dictionary service. PSCSchool Section F |
| 15   | ActsAsIfDrivenByAMotor     | CR           | Enumeration | n/a     | n/a     | Acceptable Values Only | Use dictionary service. PSCQA Section F     |
| 16   | DaydreamsTooMuch           | CR           | Enumeration | n/a     | n/a     | Acceptable Values Only | Use dictionary service. PSCQA Section F     |
| 17   | DistractedEasily           | CR           | Enumeration | n/a     | n/a     | Acceptable Values Only | Use dictionary service. PSCQA Section F     |
| 18   | IsAfraidOfNewSituations    | CR           | Enumeration | n/a     | n/a     | Acceptable Values Only | Use dictionary service. PSCQA Section F     |
| 19   | FeelsSadUnhappy            | CR           | Enumeration | n/a     | n/a     | Acceptable Values Only | Use dictionary service. PSCQA Section F     |
| 20   | IsIrritableAngry           | CR           | Enumeration | n/a     | n/a     | Acceptable Values Only | Use dictionary service. PSCQA Section F     |
| 21   | FeelsHopeless              | CR           | Enumeration | n/a     | n/a     | Acceptable Values Only | Use dictionary service. PSCQA Section F     |

| Ref # | Data Element                                 | R<br>CR<br>O | Data Type   | Min Len | Max Len | Restriction            | Acceptable Values                           |
|-------|--|--------------|-------------|---------|---------|------------------------|---|
| 22    | HasTroubleConcentrating                      | CR           | Enumeration | n/a     | n/a     | Acceptable Values Only | Use dictionary service. PSCQA Section F     |
| 23    | LessInterestInFriends                        | CR           | Enumeration | n/a     | n/a     | Acceptable Values Only | Use dictionary service. PSCQA Section F     |
| 24    | FightsWithOtherChildren                      | CR           | Enumeration | n/a     | n/a     | Acceptable Values Only | Use dictionary service. PSCQA Section F     |
| 25    | AbsentFromSchool                             | CR           | Enumeration | n/a     | n/a     | Acceptable Values Only | Use dictionary service. PSCSchool Section F |
| 26    | SchoolGradesDropping                         | CR           | Enumeration | n/a     | n/a     | Acceptable Values Only | Use dictionary service. PSCSchool Section F |
| 27    | IsDownOnHimOrHerself                         | CR           | Enumeration | n/a     | n/a     | Acceptable Values Only | Use dictionary service. PSCQA Section F     |
| 28    | VisitsTheDoctorWithDoctorFindingNothingWrong | CR           | Enumeration | n/a     | n/a     | Acceptable Values Only | Use dictionary service. PSCQA Section F     |
| 29    | HasTroubleSleeping                           | CR           | Enumeration | n/a     | n/a     | Acceptable Values Only | Use dictionary service. PSCQA Section F     |
| 30    | WorriesALot                                  | CR           | Enumeration | n/a     | n/a     | Acceptable Values Only | Use dictionary service. PSCQA Section F     |
| 31    | WantsToBeWithYouMoreThanBefore               | CR           | Enumeration | n/a     | n/a     | Acceptable Values Only | Use dictionary service. PSCQA Section F     |
| 32    | FeelsHeOrShesBad                             | CR           | Enumeration | n/a     | n/a     | Acceptable Values Only | Use dictionary service. PSCQA Section F     |
| 33    | TakesUnnecessaryRisks                        | CR           | Enumeration | n/a     | n/a     | Acceptable Values Only | Use dictionary service. PSCQA Section F     |
| 34    | GetsHurtFrequently                           | CR           | Enumeration | n/a     | n/a     | Acceptable Values Only | Use dictionary service. PSCQA Section F     |
| 35    | SeemsToBeHavingLessFun                       | CR           | Enumeration | n/a     | n/a     | Acceptable Values Only | Use dictionary service. PSCQA Section F     |
| 36    | ActsYoungerThanChildrenHisOrHerAge           | CR           | Enumeration | n/a     | n/a     | Acceptable Values Only | Use dictionary service. PSCQA Section F     |
| 37    | DoesNotListenToRules                         | CR           | Enumeration | n/a     | n/a     | Acceptable Values Only | Use dictionary service. PSCQA Section F     |

| Ref # | Data Element                          | R<br>CR<br>O | Data Type   | Min Len | Max Len | Restriction            | Acceptable Values                       |
|-------|---------------------------------------|--------------|-------------|---------|---------|------------------------|---|
| 38    | DoesNotShowFeelings                   | CR           | Enumeration | n/a     | n/a     | Acceptable Values Only | Use dictionary service. PSCQA Section F |
| 39    | DoesNotUnderstandOtherPeoplesFeelings | CR           | Enumeration | n/a     | n/a     | Acceptable Values Only | Use dictionary service. PSCQA Section F |
| 40    | TeasesOthers                          | CR           | Enumeration | n/a     | n/a     | Acceptable Values Only | Use dictionary service. PSCQA Section F |
| 41    | BlamesOthersForHisOrHerTroubles       | CR           | Enumeration | n/a     | n/a     | Acceptable Values Only | Use dictionary service. PSCQA Section F |
| 42    | TakesThingsThatDoNotBelongToHimOrHer  | CR           | Enumeration | n/a     | n/a     | Acceptable Values Only | Use dictionary service. PSCQA Section F |
| 43    | RefusesToShare                        | CR           | Enumeration | n/a     | n/a     | Acceptable Values Only | Use dictionary service. PSCQA Section F |

#### C.4.2 UPDATEPSC\_OUTPUT

| Ref #               | Data Element     | Data Type | Required | Min Len | Max Len |
|---------------------|------------------|-----------|----------|---------|---------|
| <b>Successful</b>   |                  |           |          |         |         |
| 1                   | Acknowledgement  | String    | Yes      | 100     | 500     |
| 2                   | SubmissionID     | String    | Yes      | 1       | 36      |
| <b>Unsuccessful</b> |                  |           |          |         |         |
| 3                   | ErrorCode        | String    | Yes      | 4       | 10      |
| 4                   | ErrorDescription | String    | Yes      | 100     | 500     |

#### C.4.3 XML STRUCTURE OF UPDATEPSC\_INPUT

```
<soapenv:Envelope xmlns:soapenv="http://schemas.xmlsoap.org/soap/envelope/"
xmlns:ns="http://b2b.dmh.lacounty.gov/EPSDT/202101"
xmlns:mes="http://b2b.dmh.lacounty.gov/EPSDT/202101/MessageContextInput"
xmlns:typ="http://b2b.dmh.lacounty.gov/EPSDT/202101/types">
  <soapenv:Header/>
  <soapenv:Body>
    <ns:UpdatePSC_Input>
      <mes:MessageContextInput typ:ProgramID=""/>
      <typ:UpdatePSC typ:SubmissionID="">
        <PSCAdministrativeData>
```

```

    <Client ProviderNumber="" PractitionerReviewingNPI="" RespondentName="" RespondentRelationship=""
  CaregiverDeclinedToRespond="" CaregiverDidNotRespondToAllQuestions=""/>
    <Assessment AdminCloseReason=""/>
  </PSCAdministrativeData>
  <typ:PSCToolQ>
    <!--Optional:-->
    <ComplainsOfAchesAndPains></ComplainsOfAchesAndPains>
    <!--Optional:-->
    <SpendsMoreTimeAlone></SpendsMoreTimeAlone>
    <!--Optional:-->
    <TiresEasilyHasLittleEnergy></TiresEasilyHasLittleEnergy>
    <!--Optional:-->
    <FidgetyUnableToSitStill></FidgetyUnableToSitStill>
    <!--Optional:-->
    <HasTroubleWithTeacher></HasTroubleWithTeacher>
    <!--Optional:-->
    <LessInterestedInSchool></LessInterestedInSchool>
    <!--Optional:-->
    <ActsAsIfDrivenByAMotor></ActsAsIfDrivenByAMotor>
    <!--Optional:-->
    <DaydreamsTooMuch></DaydreamsTooMuch>
    <!--Optional:-->
    <DistractedEasily></DistractedEasily>
    <!--Optional:-->
    <IsAfraidOfNewSituations></IsAfraidOfNewSituations>
    <!--Optional:-->
    <FeelsSadUnhappy></FeelsSadUnhappy>
    <!--Optional:-->
    <IsIrritableAngry></IsIrritableAngry>
    <!--Optional:-->
    <FeelsHopeless></FeelsHopeless>
    <!--Optional:-->
    <HasTroubleConcentrating></HasTroubleConcentrating>
    <!--Optional:-->
    <LessInterestInFriends></LessInterestInFriends>
    <!--Optional:-->
    <FightsWithOtherChildren></FightsWithOtherChildren>
    <!--Optional:-->
    <AbsentFromSchool></AbsentFromSchool>
    <!--Optional:-->
    <SchoolGradesDropping></SchoolGradesDropping>
    <!--Optional:-->
    <IsDownOnHimOrHerself></IsDownOnHimOrHerself>
    <!--Optional:-->
    <VisitsTheDoctorWithDoctorFindingNothingWrong></VisitsTheDoctorWithDoctorFindingNothingWrong>
    <!--Optional:-->
    <HasTroubleSleeping></HasTroubleSleeping>
    <!--Optional:-->
    <WorriesALot></WorriesALot>
    <!--Optional:-->
    <WantsToBeWithYouMoreThanBefore></WantsToBeWithYouMoreThanBefore>
    <!--Optional:-->

```

```

    <FeelsHeOrShesBad></FeelsHeOrShesBad>
    <!--Optional:-->
    <TakesUnnecessaryRisks></TakesUnnecessaryRisks>
    <!--Optional:-->
    <GetsHurtFrequently></GetsHurtFrequently>
    <!--Optional:-->
    <SeemsToBeHavingLessFun></SeemsToBeHavingLessFun>
    <!--Optional:-->
    <ActsYoungerThanChildrenHisOrHerAge></ActsYoungerThanChildrenHisOrHerAge>
    <!--Optional:-->
    <DoesNotListenToRules></DoesNotListenToRules>
    <!--Optional:-->
    <DoesNotShowFeelings></DoesNotShowFeelings>
    <!--Optional:-->
    <DoesNotUnderstandOtherPeoplesFeelings></DoesNotUnderstandOtherPeoplesFeelings>
    <!--Optional:-->
    <TeasesOthers></TeasesOthers>
    <!--Optional:-->
    <BlamesOthersForHisOrHerTroubles></BlamesOthersForHisOrHerTroubles>
    <!--Optional:-->
    <TakesThingsThatDoNotBelongToHimOrHer></TakesThingsThatDoNotBelongToHimOrHer>
    <!--Optional:-->
    <RefusesToShare></RefusesToShare>
  </typ:PSCToolQ>
</typ:UpdatePSC>
</ns:UpdatePSC_Input>
</soapenv:Body>
</soapenv:Envelope>

```

#### C.4.4 XML STRUCTURE OF UPDATEPSC\_OUTPUT

SUCCESSFUL:

```

<s:Envelope xmlns:s="http://schemas.xmlsoap.org/soap/envelope/">
  <s:Body>
    <ns0:UpdatePSC_Output xmlns:ns0="http://b2b.dmh.lacounty.gov/EPSDT/202101"
xmlns:mc="http://b2b.dmh.lacounty.gov/EPSDT/202101/MessageContextOutput"
xmlns:t="http://b2b.dmh.lacounty.gov/EPSDT/202101/types">
      <mc:MessageContextOutput Acknowledgement="Completed successfully."/>
      <t:EPSDT t:SubmissionID=""/>
    </ns0:UpdatePSC_Output>
  </s:Body>
</s:Envelope>

```

UNSUCCESSFUL:

See [Appendix](#)

## C.5 Delete PSC

### Definition:

The Delete PSC operation allows Trading Partners to remove an active existing EPSDT PSC record of a client that is linked to any of the Provider Numbers that is associated with TP’s Program ID.

### Use Cases:

- # 1: Delete an existing active EPSDT PSC record for a client that TP didn’t intend to create.
- # 2: Delete an existing active EPSDT PSC record for a client that TP created with erroneous entries that can’t be corrected through update operation.
- # 3: Delete an existing active EPSDT PSC record of a client that has a submission ID with data type as integer.
- # 4: Delete an existing active EPSDT PSC record of a client that has a submission ID as GUID.

### Service Action:

DeletePSC operation is available to satisfy the above mentioned use cases. EPSDT Api will perform the delete action.

### Precondition:

- TP is authenticated and can provide an EPSDT service compliant input.
- TP attempted to update an EPSDT PSC record that is active and linked to any of the Provider Numbers that is associated to TP’s ProgramID.

### C.5.1 DELETEPSC\_INPUT

\* R = Required; CR = ConditionallyRequired; O = Optional

| Ref #        | Data Element | R<br>CR<br>O | Data Type | Min Len | Max Len | Restriction | Acceptable Values  |
|--------------|--------------|--------------|-----------|---------|---------|-------------|--|
| 1            | ProgramID    | R            | String    | 5       | 5       | n/a         | ProgramID configured in BizTalk associated with the Digital Certificate used for authentication.   |
| <b>EPSDT</b> |              |              |           |         |         |             |  |
| 2            | SubmissionID | R            | String    | 1       | 36      | n/a         | Either GUID or Numbers only<br>Note: GUID consists of 36 characters broken up in to a sequence of hexadecimal numbers (0-9 and a-f) in the following format:<br>XXXXXXXX-XXXX-XXXX-XXXX-XXXXXXXXXXXX |

### C.5.2 DELETEPSC\_OUTPUT

| Ref #               | Data Element     | Data Type | R/O/CR | Min Len | Max Len |
|---------------------|------------------|-----------|--------|---------|---------|
| <b>Successful</b>   |                  |           |        |         |         |
| 1                   | Acknowledgement  | String    | R      | 100     | 500     |
| 2                   | SubmissionID     | String    | R      | 1       | 36      |
| <b>Unsuccessful</b> |                  |           |        |         |         |
| 1                   | ErrorCode        | String    | R      | 4       | 10      |
| 2                   | ErrorDescription | String    | R      | 100     | 500     |



### C.5.3 XML STRUCTURE OF DELETEPSC\_INPUT

```
<soapenv:Envelope xmlns:soapenv="http://schemas.xmlsoap.org/soap/envelope/"
xmlns:ns="http://b2b.dmh.lacounty.gov/EPSDT/202101"
xmlns:mes="http://b2b.dmh.lacounty.gov/EPSDT/202101/MessageContextInput"
xmlns:typ="http://b2b.dmh.lacounty.gov/EPSDT/202101/types">
  <soapenv:Header/>
  <soapenv:Body>
    <ns:DeletePSC_Input>
      <mes:MessageContextInput typ:ProgramID=""/>
      <typ:EPSDT typ:SubmissionID=""/>
    </ns:DeletePSC_Input>
  </soapenv:Body>
</soapenv:Envelope>
```

### C.5.4 XML STRUCTURE OF DELETEPSC\_OUTPUT

SUCCESSFUL:

```
<s:Envelope xmlns:s="http://schemas.xmlsoap.org/soap/envelope/">
  <s:Body>
    <ns0:DeletePSC_Output xmlns:ns0="http://b2b.dmh.lacounty.gov/EPSDT/202101"
xmlns:mc="http://b2b.dmh.lacounty.gov/EPSDT/202101/MessageContextOutput"
xmlns:t="http://b2b.dmh.lacounty.gov/EPSDT/202101/types">
      <mc:MessageContextOutput Acknowledgement="Record deleted successfully."/>
      <t:EPSDT t:SubmissionID=""/>
    </ns0:DeletePSC_Output>
  </s:Body>
</s:Envelope>
```

UNSUCCESSFUL:

See [Appendix](#)

## D. Error Handling

Following table lists the most common errors along with reasons and corrective actions.

| Error Code | Operation       | Error Message  | Reason   | Corrective Action   |
|------------|-----------------|--|--|---|
| s:Client   | All operations  | Authorization failed. Unauthorized access to this LACDMH web service is prohibited.  | ProgramID not associated with the digital certificate used.                          | ProgramID tied to the TP's digital certificate needs to be used.  |
| -1000      | All operations. | <h2>403 - Forbidden: Access is denied.</h2><h3>You do not have permission to view this directory or page using the credentials that you supplied.</h3>   | Digital certificate missing or wrong endpoint.                                       | Install and set up the LAC DMH issued digital certificate or check if the correct endpoint is used for WSDL.  |
| -1000      | All operations  | The '<data-attribute-name>' attribute has an invalid value according to its data type.   | Either invalid value or no value submitted for the stated data attribute.            | Enter the acceptable valid value.   |
| -1000      | All operations. | The <name of the data attribute> attribute is not declared.  | Submitted REQUEST did not conform to the expected xml structure based on the wsdl.   | Verify the xml structure is correct by EPSDT Services wsdl definition (update the definition if needed), remove the element(s) as necessary and re-submit the call.       |
| -1000      | All operations  | The required attribute <name of the data attribute> is missing.  | Submitted REQUEST does not contain the required data attribute specified.            | Enter the required data attribute with a valid value.   |
| -1000      | All operations. | Details: The element <name of the element> in namespace <namespace address> has invalid child element <name of the child element> in namespace <namespace address>. List of possible elements expected: <name of the element> in namespace <namespace address> | Submitted REQUEST did not conform to the expected structure based on the EPSDT wsdl. | Verify the xml structure is correct by EPSDT Services wsdl definition (update the definition if needed), remove and add any elements as necessary and re-submit the call. |

| Error Code | Operation                 | Error Message  | Reason  | Corrective Action   |
|------------|---------------------------|--|---|---|
| -1000      | All operations.           | Finding the document specification by message type..... failed. Verify the schema deployed properly.   | Submitted REQUEST is using an older version of EPSDT Services wsdl  | Update the EPSDT Services wsdl to the latest version. Use the URL from Appendix. Click <a href="#">HERE</a> . |
| -1000      | All operations.           | Details: The <name of the data attribute> attribute is invalid - The value <entered value> is invalid according to its datatype  | The Enumeration constraint failed. Submitted value is not found in the acceptable list of values (dictionary).                                    | Enter a value from the acceptable list of values (dictionary).  |
| -1000      | All operations.           | Details: The <name of the data attribute> attribute is invalid - The value <entered value> is invalid according to its datatype <data type>  | The actual length is greater than the MaxLength value. Length of submitted value is longer than the allowed maximum length.                       | Enter a value that is within the maximum length.  |
| -1000      | All operations.           | Details: The <name of the data attribute> attribute is invalid - The value <entered value> is invalid according to its datatype.   | The actual length is not equal to the specified length. Submitted value is not equal to the specified fixed length--such as: Provider Number, NPI | Enter a value that conforms to the fixed length.  |
| -1000      | All operations.           | Details: The <name of the data attribute> attribute is invalid - The value <entered value> is invalid according to its datatype.   | The Pattern constraint failed. Submitted data attribute value has characters not allowed  | Check the submitted value to verify it conforms to the data type/format/restriction applied by EPSDT Services |
| -1000      | All operations            | Acceptable <name of the data attribute> values are <valid values>  | Submitted value is not found in the acceptable list of values (dictionary).   | Enter a value from the acceptable list of values (dictionary).  |
| -1000      | All operations            | The source was not found, but some or all event logs could not be searched. To create the source, you need permission to read all event logs to make sure that the new source name is unique. Inaccessible logs: Security. | Digital Certificate is corrupted and/or DMH BizTalk profile is corrupted.   | Contact DMH by opening a Heat Ticket.   |
| -1000      | Get and Search operations | Record not found.  | No match found.   | If TP is affirmative that a result/match should be returned, then contact DMH                                 |

| Error Code | Operation   | Error Message  | Reason   | Corrective Action  |
|------------|---|--|--|--|
|            |   |  |  | (open a Heat Ticket providing REQUEST and RESPONSE xmls).  |
| -1000      | Add operation   | Date should be between 2018-07-01 and todays date.   | Assessment Date is not following the business rule.  | Make sure submitted assessment date follows the rules below: <ul style="list-style-type: none"> <li>•Must be equal to or after 2018-07-01</li> <li>•Cannot be a future date</li> </ul> |
| -1000      | Add and Update PSC operations                               | Incomplete fields, out of 35 questions only three fields can be blank.   | More than three (3) PSCToolQ questions are left blank in the input.  | Enter values for at least 32 PSCToolQ attributes.  |
| -1000      | Add CANS operation  | The primary CaregiverReourcesAndNeeds is required when HasCaregiver = Y  | Data for CaregiverReourcesAndNeeds node is required when HasCaregiver is equal to 'Y'.                           | Enter values for all the attributes in primary CaregiverReourcesAndNeeds node.   |
| -1000      | Add CANS operation  | At least 1 field is required to be filled out when sending a 'n' set of CaregiverReourcesAndNeeds<br>Note: Where n= 2,3 or 4 | Data for 2 <sup>nd</sup> , 3 <sup>rd</sup> or 4 <sup>th</sup> set of CaregiverReourcesAndNeeds node is required. | Enter values for at least one attribute in CaregiverReourcesAndNeeds node.   |
| -1000      | Add CANS<br>Add PSC<br>Update CANS<br>Update PSC operations | ProgramID mismatch.  | ProviderNumber value is not associated with ProgramID.   | Enter a valid provider number from the list that is associated to the ProgramID.   |
| -1000      | Add CANS<br>Add PSC<br>Update CANS<br>Update PSC operations | Invalid Provider Number.   | ProviderNumber value is not a valid input according to data type.  | Enter a valid provider number from the list that is associated to the ProgramID.   |
| -1000      | Add CANS<br>Add PSC<br>Update CANS<br>Update PSC operations | The attribute 'HasCaregiver' is not required.  | Assessment Type code is 5.   | Follow the conditions for Assessment Type codes.   |

| Error Code   | Operation                         | Error Message  | Reason  | Corrective Action   |
|--------------|-----------------------------------|--|---|---|
| <b>-1000</b> | Add CANS<br>Add PSC<br>operations | Duplicate record identified.<br>Transaction cancelled. | Submission contains the same provider and same assessment type and same assessment date of an active existing record. | Modify the submission to avoid duplicate record creation. |

## E. Acceptable Values Only

### E.1. ENUMERATIONS

#### E.1.1 CAREGIVERDECLINEDTORESPOND

Y  
N

#### E.1.2 CAREGIVERDIDNOTRESPONDTOALLQUESTIONS

Y  
N

#### E.1.3 POTENTIALLYTRAUMATICADVERSECHILDHOODEXP

Y  
N

## F. Dictionary Service

Some dictionaries are not embedded in the WSDL since these dictionaries tend to update more often. A solution is much needed so that a change in the dictionary will not require a WSDL change. As a result DMH implemented a dictionary values lookup solution called 'Dictionary Service' so that Trading Partners can get the acceptable values for certain data attribute using this Dictionary Service.

The enumerated values for the following data attributes can be retrieved through Dictionary Service:

- CANSQA (Enter CANSQA to retrieve the values)
- CANSSDQA (Enter CANSSDQA to retrieve the values)
- CANSCRQA (Enter CANSCRQA to retrieve the values)
- PSCQA (Enter PSCQA to retrieve the values)
- PSCSchool (Enter PSCSchool to retrieve the values)
- Assessment (Enter Assessment to retrieve the values)
- HasCaregiver (Enter HasCaregiver to retrieve the values)
- RespondentRelationship (Enter RespondentRelationship to retrieve values)
- CaregiverRelationship (Enter CaregiverRelationship to retrieve values)
- ContributorRelationship (Enter ContributorRelationship to retrieve values)
- ProviderNumber (Enter ProviderNumber to retrieve values)
- AdminCloseReason (Enter AdminCloseReasonCANS to retrieve CANS and AdminCloseReasonPSC to retrieve PSC values)

Follow the steps below:

| Step #   | Action  |
|----------|---|
| Step # 1 | Load the Dictionary Service WSDL from the following URL:<br><a href="https://b2b.dmh.lacounty.gov/DictionaryService/DictionaryServiceInterface.svc?singlewsdl">https://b2b.dmh.lacounty.gov/DictionaryService/DictionaryServiceInterface.svc?singlewsdl</a> |
| Step # 2 | Submit 'EPSDT' for the 'Service'.   |
| Step # 3 | Submit the suggested code listed above in 'Type' to get the enumerated list for a specific data attribute or leave 'Type' blank to get all dictionaries for EPSDT data attributes available through Dictionary Service.                                     |
| Step # 4 | Submit the call.  |
| Step # 5 | Acceptable values will be returned and can be utilized for submission to the EPSDT service.   |

## G. Client Service

When the client is an existing IBHIS client, DMH expects Trading Partners to retrieve necessary information from IBHIS to submit to EPSDT. Client Service solution can be utilized to gather the following information from IBHIS (provided that TP already has necessary access):

### ClientID

TP can perform a client search by *SearchClient* call to retrieve the ClientID (IBHIS client ID). Then use this ID in *GetClientDetails* call to get other demographic information from IBHIS.

For more information on Client Service check the following DMH website pages:

[http://lacdmh.lacounty.gov/hipaa/IBHIS\\_EDI\\_Technical\\_Specifications.htm](http://lacdmh.lacounty.gov/hipaa/IBHIS_EDI_Technical_Specifications.htm)

## Appendix

### WSDL LOCATIONS

- **WSDL:**

LACDMH EPSDT WSDL URLs are as follows-

-TST\_WSDL (For Release Candidate (RC) and TP vendors to build the new features of WSDL)  
<https://b2btst.dmh.lacounty.gov/EPSDTService/EPSDTServiceInterface.svc?SingleWsdI>

-QA\_WSDL (For Testing and Certification)  
<https://b2bqa.dmh.lacounty.gov/EPSDTService/EPSDTServiceInterface.svc?SingleWsdI>

-PROD\_WSDL (For Production use)  
<https://b2b.dmh.lacounty.gov/EPSDTService/EPSDTServiceInterface.svc?SingleWsdI>

### XML STRUCTURE OF UNSUCCESSFUL RESPONSE:

Example-1:

```
<s:Envelope xmlns:s="http://schemas.xmlsoap.org/soap/envelope/">
  <s:Body>
    <s:Fault>
      <faultcode>s:Client</faultcode>
      <faultstring xml:lang="en-US">Message will vary</faultstring>
      <detail>
        <Error xmlns="http://b2b.dmh.lacounty.gov/entity/fault" xmlns:i="http://www.w3.org/2001/XMLSchema-instance">
          <ErrorCode>Code will vary</ErrorCode>
          <ErrorDescription>Message will vary</ErrorDescription>
        </Error>
      </detail>
    </s:Fault>
  </s:Body>
</s:Envelope>
```

Example-2:

```
<s:Envelope xmlns:s="http://schemas.xmlsoap.org/soap/envelope/">
  <s:Body>
    <ns0:AddCANS_Output xmlns:ns0="http://b2b.dmh.lacounty.gov/EPSDT/202101"
      xmlns:mc="http://b2b.dmh.lacounty.gov/EPSDT/202101/MessageContextOutput"
      xmlns:t="http://b2b.dmh.lacounty.gov/EPSDT/202101/types">
      <mc:MessageContextOutput>
        <Error ErrorCode=" Code will vary" ErrorDescription="Message will vary"/>
      </mc:MessageContextOutput>
      <t:EPSDT/>
    </ns0:AddCANS_Output>
  </s:Body>
</s:Envelope>
```



Example-3:

```
<s:Envelope xmlns:s="http://schemas.xmlsoap.org/soap/envelope/">
  <s:Body>
    <s:Fault>
      <faultcode> Code will vary </faultcode>
      <faultstring xml:lang="en-US"> Message will vary </faultstring>
    </s:Fault>
  </s:Body>
</s:Envelope>
```

SUMMARY OF CHANGES IN VERSION 202101

| Operation(s)<br>Items<br>Section                                | Description of Change(s)   |
|---|--|
| B.2.2, C.2.2  | <i>SubmissionID minL and maxL columns have been updated.</i>   |
| B.3.1, B.4.1,<br>B.5.1, C.3.1,<br>C.4.1, C.5.1                  | <i>SubmissionID data type, minL, maxL and AcceptableValues columns have been updated.</i>  |
| B.1.2, B.3.2,<br>B.4.2, B.5.2,<br>C.1.2, C.3.2,<br>C.4.2, C.5.2 | <i>SubmissionID maxL column has been updated.</i>  |
| B.1, B.2 , B.3<br>B.4, B.5, C.1<br>C.2, C.3, C.4,<br>C.5        | <i>The context has been updated.</i>   |
| B.2.1, C.2.1  | <i>Ref # 6 is updated.<br/>New data attribute information added in Ref # 4.</i>  |
| B.4.1,  | <i>Ref # 3 is updated.<br/>New data attribute information added in Ref # 11.</i>   |
| C.4.1   | <i>Ref # 3 is updated.<br/>New data attribute information added in Ref # 9.</i>  |
| B.3.2   | <i>New data attribute information added in Ref # 5.</i>  |
| C.3.2   | <i>New data attribute information added in Ref # 6.</i>  |
| B.2.1   | <i>A note added before Ref # 8.<br/>From Ref # 8 thru Ref # 114- all previously marked 'R' items have been re-marked as CR.</i>  |
| C.2.1   | <i>A note added before Ref # 7.<br/>From Ref # 7 and Ref # 8- have been re-marked as CR.<br/>The following have been marked as CR and Restriction column is updated:<br/>Date<br/>Type<br/>ID<br/>ProviderNumber<br/>PractitionerReviewingNPI<br/>RespondentName<br/>RespondentRationship<br/><br/>The note after Ref#10 has been updated.</i> |
| B.4.1   | <i>A note added before Ref # 5.<br/>From Ref # 5 thru Ref # 111- all previously marked 'R' items have been re-marked as CR.</i>  |

| Operation(s)<br>Items<br>Section | Description of Change(s)   |
|----------------------------------|--|
| C.4.1                            | <p><i>A note added before Ref # 5.<br/>Ref # 5 and Ref # 6- have been re-marked as CR.<br/>The following have been marked as CR and Restriction column is updated:<br/>PractitionerReviewingNPI<br/>RespondentName<br/>RespondentRationship</i></p> <p><i>The note after Ref # 9 has been updated.</i></p> |
| B.3.2, C.3.2                     | <p><i>A note has been added.</i></p>   |
| D                                | <p><i>New error messages have been added to the list.</i></p>  |
| F                                | <p><i>A line added for ProviderNumber, AdminCloseReason values.</i></p>  |
| All XML samples                  | <p><i>The sections have been renamed from 'Sample' to 'Structure'. Unsuccessful response structure are moved to 'Appendix' section.</i></p>  |

| End of the Document |