

**COUNTY OF LOS ANGELES – DEPARTMENT OF MENTAL HEALTH
PROGRAM SUPPORT BUREAU – MHSA IMPLEMENTATION AND OUTCOMES DIVISION**



WELLNESS • RECOVERY • RESILIENCE

Prevention & Early Intervention: Aggression Replacement Training (ART)

Countywide Aggregate Practice Outcomes Dashboard Report

Outcome Data Submission through September 12, 2015

Participating Legal Entities Include:

CENTER FOR INTEGRATED FAMILY HEALTH	PENNY LANE CENTERS
CHILD AND FAMILY GUIDANCE CENTER	PHOENIX HOUSE OF LOS ANGELES INC
COUNSELING AND RESEARCH ASSC INC	SAN GABRIEL CHILDRENS CENTER INC
DREW CHILD DEVELOPMENT CORPORATION	SPECIAL SERVICE FOR GROUPS
ETTIE LEE HOMES INC	STAR VIEW BEHAVIORAL HEALTH CENTER INC
FIVE ACRES	SUNBRIDGE HARBOR VIEW REHABILITATION
HILLSIDES	TOBINWORLD
LEROY HAYNES FOUNDATION INC	L.A. COUNTY DMH
PACIFIC CLINICS	JUV JUS TRANSITION AFTERCARE SVCS
PACIFIC LODGE YOUTH SERVICES	

Agencies submitting outcomes that are not approved to provide ART by PEI Administration:

INTERCOMMUNITY CHILD GUIDANCE CTR
OPTIMIST YOUTH HOMES DBA BOYS HOME

# of Clients Claimed to Practice	# of Clients Entered into PEI OMA	# of Tx Cycles in PEI OMA	Clients with Multiple Tx Cycles	Clients Completing Tx	Clients Dropping-Out of Tx	Still In Tx
4603	67.28%	3363	7.81%	32.11%	45.02%	22.87%
n=	3097	n=	242	1080	1514	769

Note 1: Clients Claimed was based on ART being selected as the EBP in a PEI Plan and having ≥ 2 core services claimed to the practice.

Note 2: Number of clients Completing Tx or Dropping-Out of Tx was determined by whether the EBP was said to be completed (e.g. answered “yes” or “no”) in the PEI OMA.

Total Number of Clients	Age	Gender			Ethnicity					Primary Language		
	Average	Female	Male	Unknown	African-American	Asian / Pacific Islander	Caucasian	Hispanic / Latino	Other	English	Spanish	Other
3097	13	31.64%	68.32%	0.03%	24.70%	2.00%	10.07%	59.44%	3.78%	84.05%	14.50%	1.45%
n=		980	2116	1	765	62	312	1841	117	2603	449	45

Note1: Age is calculated at the date of the first EBP.

Note2: Percentages may not total 100 due to missing data and/or rounding errors.

Total Treatment Cycles	Oppositional Defiant Disorder	Mood Disorder NOS	Disruptive Behavior Disorder NOS	Attention-Deficit/Hyperactivity Disorder, Combined Type or Hyperactive Impulse Type	Depressive Disorder NOS	Other
3363	14.60%	13.29%	12.19%	11.51%	8.24%	40.17%
n=	491	447	410	387	277	1351

Table 4. Program Process Data - Clients Who Entered ART			
Outcome Measures Administered	Pre-Test with Scores	Post-test with Scores	Clients Who Completed both a Pre and Post Measure with Scores
Eyberg Child Behavior Inventory (ECBI)	58.67%	33.88%	19.82%
	n= 1495	640	505
	Ackn= 2548	1889	2548
Sutter-Eyberg Student Behavior Inventory - Revised (SESBI-R)	5.09%	1.99%	0.74%
	n= 123	36	18
	Ackn= 2417	1811	2417
Youth Outcome Questionnaire - 2.01 (Parent)	47.72%	24.52%	13.84%
	n= 1462	541	424
	Ackn= 3064	2206	3064
Youth Outcome Questionnaire – Self Report – 2.0 (YOQ-SR)	80.54%	40.88%	24.31%
	n= 2024	728	611
	Ackn= 2513	1781	2513
Outcome Questionnaire - 45.2	70.59%	18.18%	11.76%
	n= 12	2	2
	Ackn= 17	11	17

Note 1: Number of acknowledged measures (Ackn=) is determined by the number of required measures that receive a score or an unable to collect reason code.

Note 2: The % indicated for Pre-test with scores, Post-test with scores, and both a Pre- and Post-test with scores is calculated by dividing the (n=#) by the number acknowledged (Ackn=#) in the PEI OMA system for each measure. The number acknowledged (Ackn=#) for those with Pre and Post scores is an estimate based on the greatest number of matches that could be expected given the number of Pre scores acknowledged.

Table 5a. Top Reasons Given for "Unable to Collect"							
Eyberg Child Behavior Inventory (ECBI)	Total Pre 1053	Parent/care provider unavailable	Administration date exceeds acceptable range	Outcome measure unavailable	Clinician not trained in outcome measure	Parent/care provider refused	Other Reasons
	percent	47.67%	17.76%	9.12%	8.36%	7.60%	9.50%
	n	502	187	96	88	80	100
	Total Post 1249	Parent/care provider unavailable	Premature termination	Parent/care provider refused	Lost contact with parent/care provider	Invalid outcome measure	Other Reasons
	percent	43.88%	21.30%	7.29%	7.13%	6.65%	13.77%
	n	548	266	91	89	83	172

Table 5b. Top Reasons Given for "Unable to Collect"							
Sutter-Eyberg Student Behavior Inventory - Revised (SESBI-R)	Total Pre 2294	Teacher unavailable	Not required (SESBI only)	Administration date exceeds acceptable range	Outcome measure unavailable	Invalid outcome measure	Other Reasons
	percent	45.47%	39.76%	5.80%	3.66%	2.18%	2.18%
	n	1043	912	133	84	50	50
	Total Post 1775	Teacher unavailable	Not required (SESBI only)	Premature termination	Administration date exceeds acceptable range	Invalid outcome measure	Other Reasons
	percent	45.18%	38.20%	8.45%	2.99%	1.97%	3.21%
	n	802	678	150	53	35	57

Table 5c. Top Reasons Given for "Unable to Collect"							
Youth Outcome Questionnaire - 2.01 (Parent)	Total Pre 1603	Parent/care provider unavailable	Administration date exceeds acceptable range	Parent/care provider refused	Outcome measure unavailable	Clinician not trained in outcome measure	Other Reasons
	percent	70.49%	12.79%	6.49%	2.62%	2.50%	5.12%
	n	1130	205	104	42	40	82
	Total Post 1665	Parent/care provider unavailable	Premature termination	Parent/care provider refused	Lost contact with parent/care provider	Administration date exceeds acceptable range	Other Reasons
	percent	63.72%	17.66%	5.71%	5.65%	3.12%	4.14%
	n	1061	294	95	94	52	69

Table 5d. Top Reasons Given for "Unable to Collect"							
Youth Outcome Questionnaire Self Report – 2.0 (YOQ-SR)	Total Pre 489	Client refused	Administration date exceeds acceptable range	Client unavailable	Outcome measure unavailable	Invalid outcome measure	Other Reasons
	percent	24.54%	24.34%	19.63%	15.34%	4.50%	11.66%
	n	120	119	96	75	22	57
	Total Post 1053	Client unavailable	Premature termination	Client refused	Lost contact with client	Administration date exceeds acceptable range	Other Reasons
	percent	38.27%	36.37%	7.98%	6.46%	4.84%	6.08%
	n	403	383	84	68	51	64

Table 5e. Top Reasons for "Unable to Collect"					
Outcome Questionnaire - 45.2	Total Pre	Administered wrong forms			
	5				
	percent				
	n	5			
	Total Post	Administered wrong forms	Premature termination	Therapist did not administer tool	Client refused
	9				
percent	44.44%				
n	4	2	2	1	

Table 6. Service Delivery Data – Clients Who Completed ART						
Total Treatment Cycles 1080	Average Length of Treatment in Weeks	Range of Treatment Weeks		Average Number of Sessions	Range of Sessions	
	26	Min 0	Max 194	36	Min 1	Max 558

Note: Completed ART is defined as having a 'yes' for completion indicated in the PEI OMA.

Table 7. Outcome Data – Clients who Completed ART					
		Percent Improvement from Pre to Post	Percent of Clients Showing Reliable Change* from Pre-Art to Post-Art		
			Positive Change	No change	Negative Change
Eyberg Child Behavior Inventory (ECBI)	Intensity - Raw Score	11.53% 304			
	Percent n		33.55% 102	51.97% 158	14.47% 44
	Problem - Raw Score	20.66% 10.66 304			
	Percent n		30.26% 92	56.25% 171	13.49% 41
Sutter-Eyberg Student Behavior Inventory - Revised (SESBI-R)	Intensity - T-Score	Not Enough Data			
	Percent n		0.00% NA	0.00% NA	0.00% NA
	Problem - T-Score	Not Enough Data			
	Percent n		0.00% NA	0.00% NA	0.00% NA
Youth Outcome Questionnaire - 2.01 (Parent)	TOTAL	25.13% 309			
	Percent n		46.93% 145	42.07% 130	11.00% 34
Youth Outcome Questionnaire Self Report – 2.0 (YOQ-SR)	TOTAL	13.05% 429			
	Percent n		31.93% 137	51.98% 223	16.08% 69

*Please see Appendix A. for a description of the ART outcome measures and the outcome indicators (percent improvement in average scores; and, percent of clients showing reliable change).

Note 1: Possible ECBI Intensity Raw Scores can range from 36-252, with a clinical cutpoint of 131; and possible ECBI Problem Raw Scores can range from 0-36, with a clinical cutpoint of 15.

Note 2 Possible YOQ-Parent Total Scores can range from -16 -240, with a clinical cutpoint of 46

Note 3: Possible YOQ-SR Total Scores can range from -16-240, with a clinical cutpoint of 47.

Note 4: Aggregate outcome data based on fewer than 20 children are not reported.

Note 5: Positive Change indicates that the scores decreased from the pre to the post measures.

**Eyberg Child Behavior Inventory (ECBI)
Intensity - Raw Score
(N=304)**

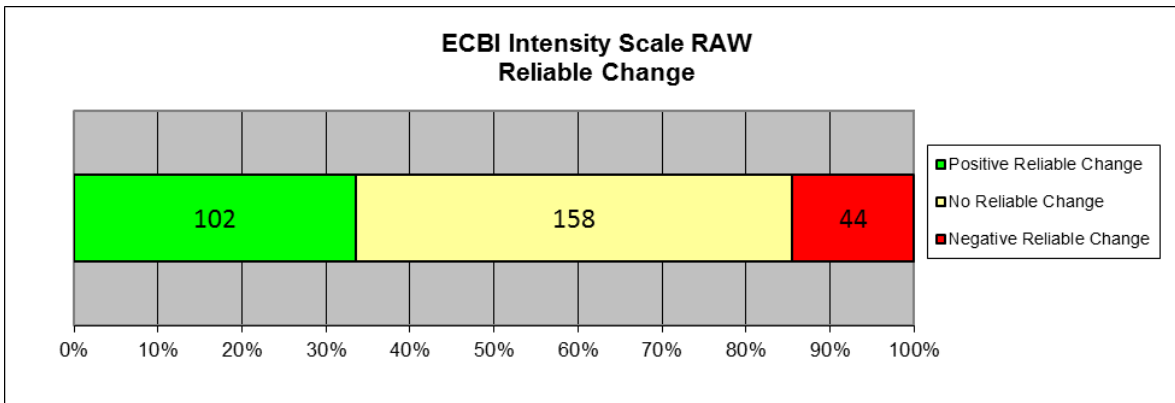
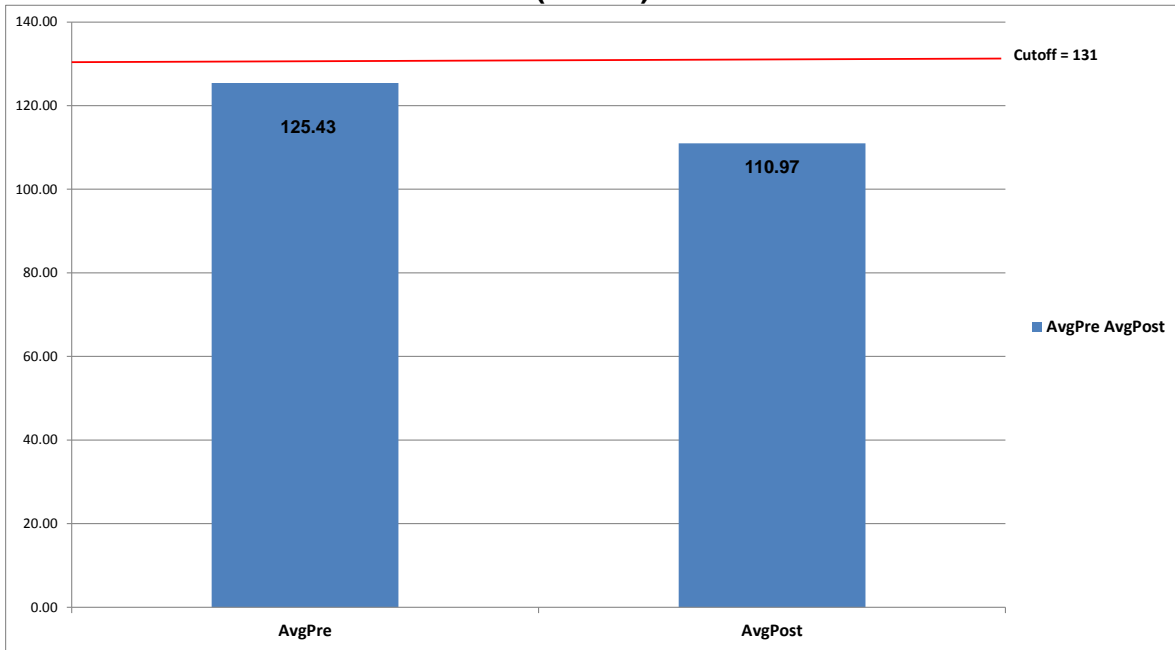

**Eyberg Child Behavior Inventory (ECBI)
Problem - Raw Score
(N=304)**

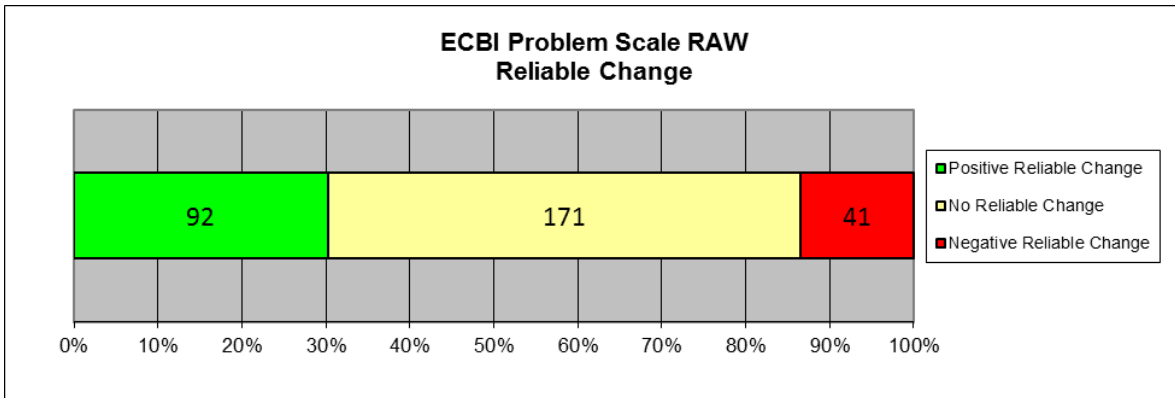
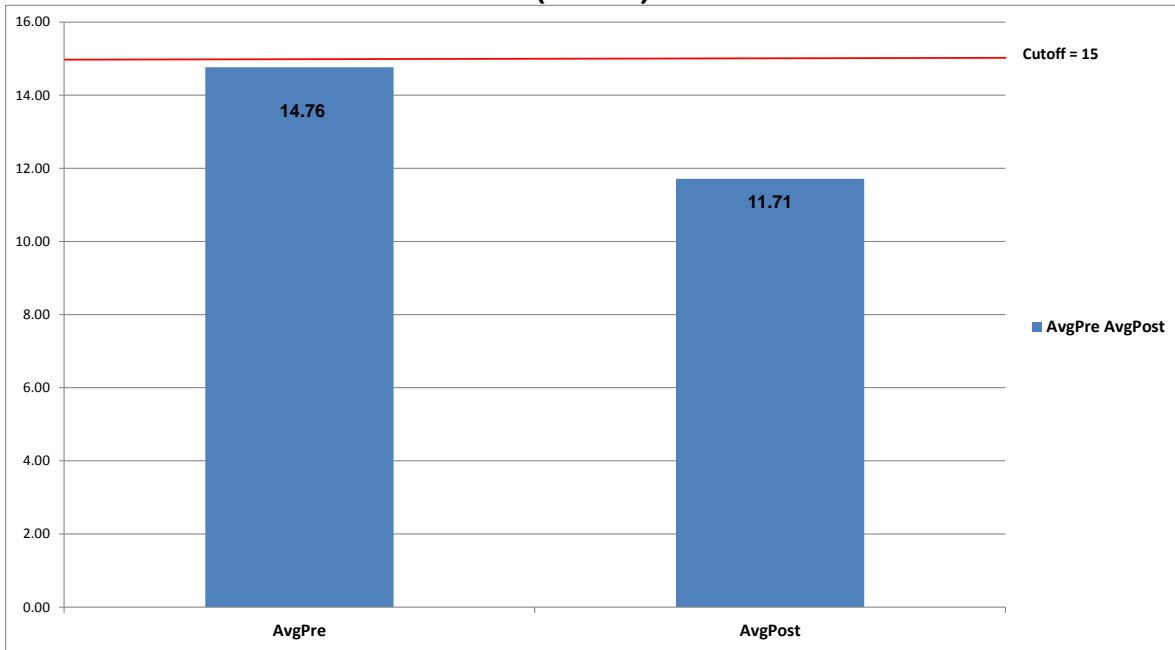

Youth Outcome Questionnaire - 2.01 (Parent)
(N=309)

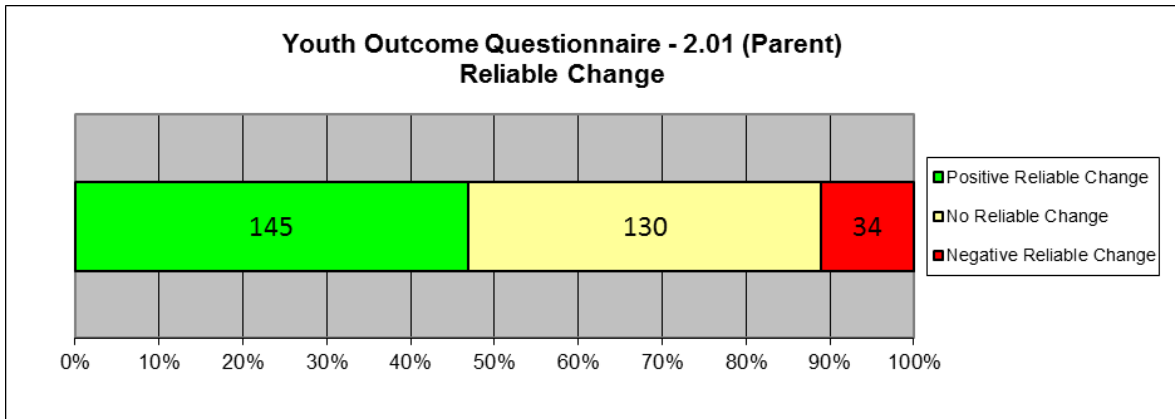
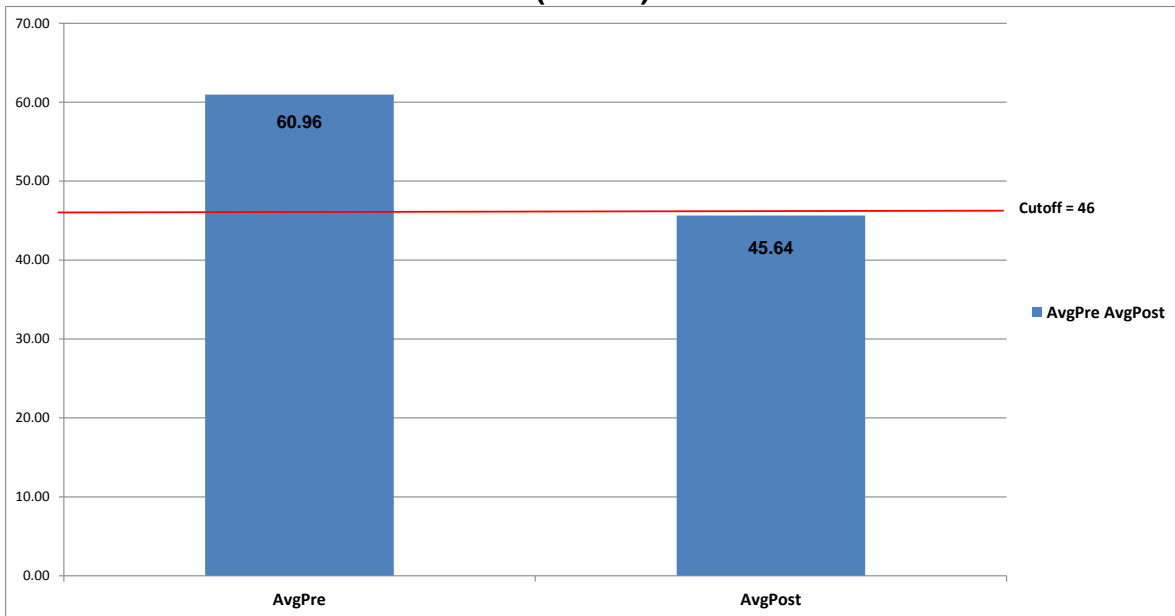

**Youth Outcome Questionnaire – Self Report – 2.0 (YOQ-SR) Total
(N=429)**

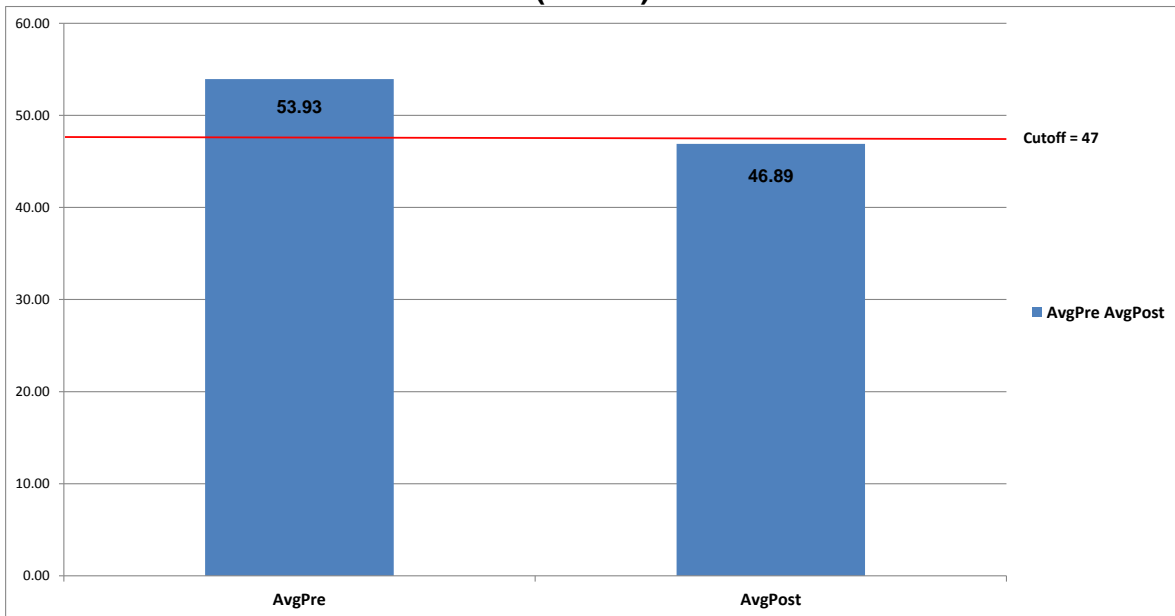

**Youth Outcome Questionnaire – Self Report – 2.0 (YOQ-SR)
Reliable Change**

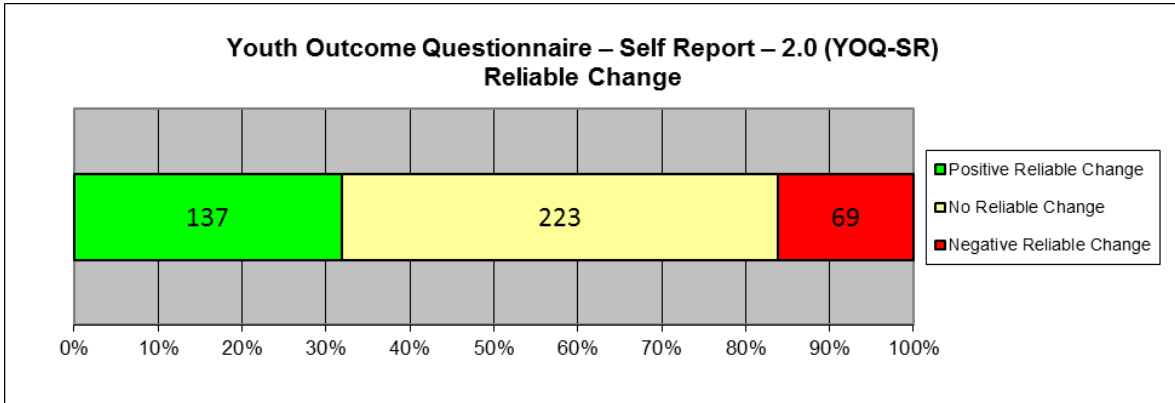

Appendix

Eyberg Child Behavior Inventory (ECBI) The Eyberg Child Behavior Inventory is a 36-item parent-report measure that assesses behavioral problems in children from the ages of 2 through 16. Each behavior problem is rated on a 7-point intensity scale and a Yes-No problem scale that indicates whether the child's behavior is a problem for the parent. The ECBI Intensity scale scores can range from 36-252 with a clinical cut point of 131. The ECBI problem scale can range from 0-36 with a clinical cut point of 15.

Sutter-Eyberg Student Behavior Inventory-Revised (SESBI-R) The Sutter-Eyberg Student Behavior Inventory-Revised is a 38-item measure that assesses behavior problems in children from ages 2 through 16. The SESBI is similar in format and content to the ECBI but is designed to be completed by teachers in a school setting. The SESBI Intensity scale scores can range from 38-266 with a clinical cut point of 151. The SESBI problem scale can range from 0-38 with a clinical cut point of 19. The number and percent improvement in ECBI (SESBI) problems and Intensity scales scores from Aggression Replacement Training (ART) is reported when available.

Youth Outcomes Questionnaires (YOQ (Parent) and YOQ-SR)

The Youth Outcome Questionnaire is a 64-item parent-report that assesses global distress in a child's/adolescent's life from 4-17 years of age. The YOQ-SR is the Self-report version of the YOQ and is completed by the child/adolescent him or herself. Scores on both measures can range from -16 to 240. Scores of 46 or higher are most similar to a clinical population on the YOQ. A score of 47 is most similar to that of a clinical population on the YOQ-SR.

Outcomes Questionnaires (OQ)

The Outcome Questionnaire is a 45-item self-report that assesses global distress in a client's life from ages 19 and older. Total Scores on this measure can range from 0 to 180, with scores of 64 or higher indicating clinical significance.

Reliable Change Index

When comparing Pre and Post scores, it is very helpful to know whether the change reported represents the real effects of the treatment or errors in the system of measurement. The Reliability of Change Index (RCI) is a statistical way of helping to insure that the change recorded between pre and post assessments exceeds that which would be expected on the basis of measurement error alone. The RCI has been calculated using the Jacobson and Truax (1991) method and indicates when change exceeds that which would be expected on the basis of error at the $p < .05$ probability level. For a more in-depth discussion of Reliability of Change see Jacobson, N. S., & Truax, P. (1991). Clinical Significance: A statistical approach to defining meaningful change in psychotherapy research. *Journal of Consulting and Clinical Psychology*, 59, 12-19. Also see Wise, E. A. (2004). Methods for analyzing psychotherapy outcomes: A review of clinical significance, reliable change, and recommendations for future directions. *Journal of Personality Assessment*, 82(1), 50-59.

The number and percent of clients experiencing positive change, no change and negative change are recorded in table 6. Healthful change in each of the measures cited here means that scores have decreased in value from pre to post test administrations (i.e. recorded a negative change on the RCI). To help avoid confusion, healthful reliable change is presented as positive change while unhealthy reliable change is presented as negative change.