



Digital Certificate Management - Initial Installation Guide

Integrated Behavioral Health Information Systems (IBHIS) Project

Los Angeles County Department of Mental Health Chief Information Office Bureau Project Management Division Integration Section

Version 1.3

9/28/2017

DOCUMENT REVISION HISTORY

Version	Release Date	Revised by	Comments/ Indicate Sections Revised
1.0	04/02/2014	DMH Integration Team	Separated document from TPR User Manual. Added a Note to address the 48 hour turnaround time to establish interface access.
1.1	04/22/2014	DMH Integration Team	Fixed link on page 21.
1.2	04/05/2016	DMH Integration Team	Modified instructions in “Downloading the digital certificate” section based on changes to current process.
1.3	09/28/2017	DMH Integration Team	Modified document based on changes to current process.



Table of Contents

A. DIGITAL CERTIFICATE – ASSIGNMENT PROCESS TEST and PRODUCTION	3
A.1. Installing the Digital Certificate	4
Obtaining the Enrollment Code	4
Downloading the Digital Certificate	5
A.2. Configuring Los Angeles County Department of Mental Health Certificate Authority	12
Importing the Certification Authority	18
Verifying the installation	22

A. DIGITAL CERTIFICATE – ASSIGNMENT PROCESS TEST and PRODUCTION

This document describes the process by which Trading Partners are to install and configure their assigned Digital Certificate for data exchange with the Los Angeles County Department of Mental Health. For assistance with backing up or transferring digital certificates to multiple systems please see the **Digital Certificate Management – Back Up and Configuration Guide**:

Contract Providers: http://lacdmh.lacounty.gov/hipaa/IBHIS_EDI_Guides.htm

Network Providers: http://lacdmh.lacounty.gov/hipaa/ffs_IBHIS_EDI_Guides.htm

PLEASE NOTE:

The following instructions should be performed on the system that will be connecting to DMH.

Currently, Internet Explorer versions 8 through 11 are the only supported browsers for certificate installation. For IE versions 10 and 11, “Compatibility View” must be enabled.

In order to successfully download/install the DMH Digital Certificate, your computer must have Active-X enabled/installed. If the system does not meet the above conditions, please contact your IT Support Group.

A.1. Installing the Digital Certificate

Obtaining the Enrollment Code

In order to download the organizations certificate, an enrollment code is provided by DMH. This enrollment code can be obtained from the Trading Partner Request (TPR) Application by clicking on the following link:

<https://extra.dmh.lacounty.gov/TPR/Security/SignIn.aspx>

NOTE: If you do not have access to the TPR Application, please ask the user in your organization that does have access to get the enrollment code for you.

Once logged into the TPR Application, select your Entity and locate enrollment code under the Entity Certificate panel in the Status Details page. Please note this code as it is used subsequently in your installation process.

NOTE: When a production certificate is issued, the enrollment code will be updated.

Downloading the Digital Certificate

- The Symantec PKI System will send an e-mail notifying the digital certificate issued to the organization is ready for installation. The notification will be sent to the e-mail provided for the Technical Contact in the TPR application.
- Open the link provided in the email sent from Enterprise PKI Support using Internet Explorer.

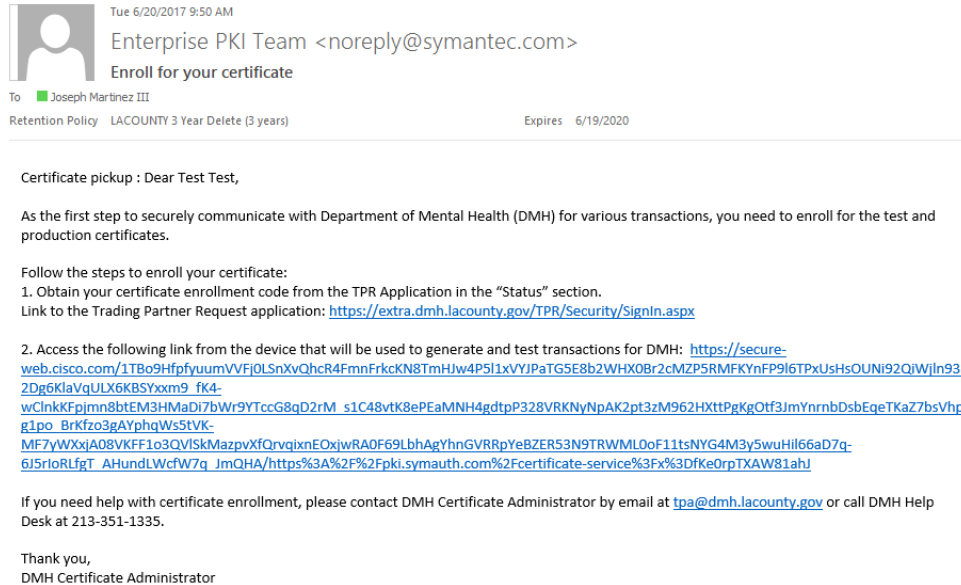

- Symantec's digital certificate **Enroll** page will be displayed.

To confirm your identity – enter the organizations DUNS number in DUNS field. The DUNS number can be obtained from the TPR Application.

Note: If you do not have access to the TPR Application, please ask the user in your organization that does have access to get you the DUNS number.

- Click **Continue**.

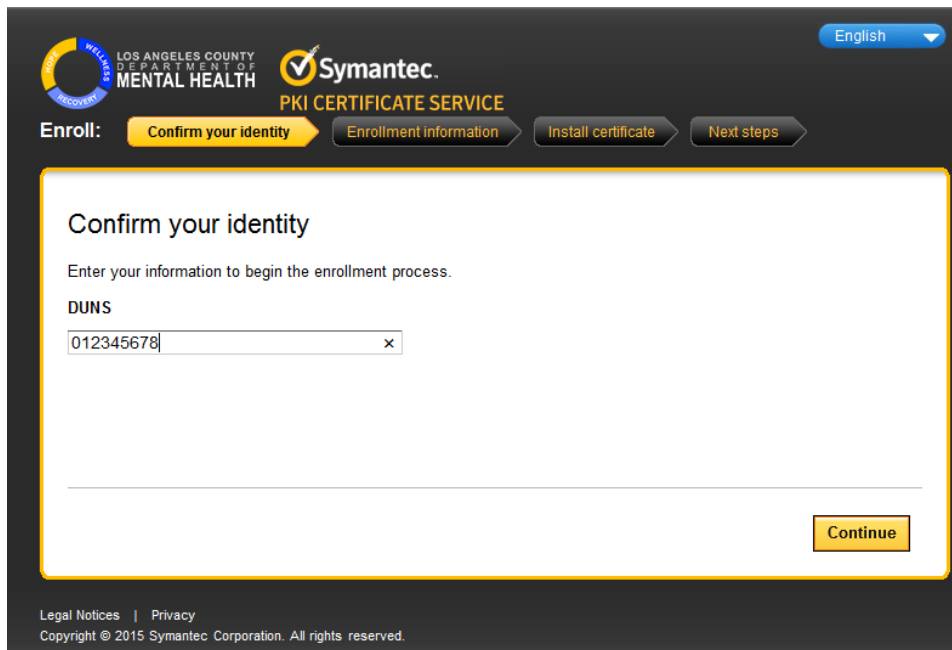
The screenshot shows the Symantec PKI Certificate Service enrollment interface. At the top, there are logos for Los Angeles County Department of Mental Health and Symantec, along with a language dropdown set to "English". Below the logos is a progress bar with four steps: "Enroll:", "Confirm your identity" (highlighted in yellow), "Enrollment information", "Install certificate", and "Next steps". The main content area is titled "Confirm your identity" and contains the instruction "Enter your information to begin the enrollment process." Below this is a label "DUNS" and a text input field containing the value "012345678". A small "x" icon is visible in the input field. At the bottom right of the main content area is a yellow "Continue" button. The footer contains links for "Legal Notices" and "Privacy", and a copyright notice: "Copyright © 2015 Symantec Corporation. All rights reserved."

Enter the **Enrollment Code**. The Enrollment Code can be obtained from the TPR Application under Entity Certificate panel in the Status Details page.

- Click **Continue**.

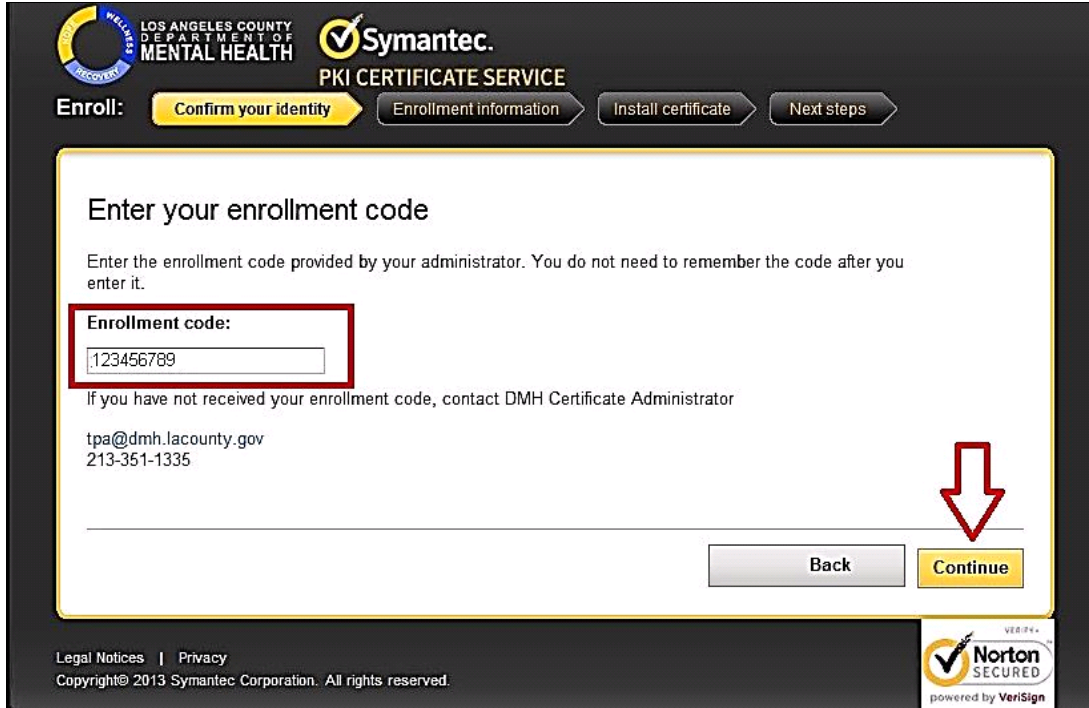

LOS ANGELES COUNTY
DEPARTMENT OF
MENTAL HEALTH

Symantec.
PKI CERTIFICATE SERVICE

Enroll: Confirm your identity Enrollment information Install certificate Next steps

Enter your enrollment code

Enter the enrollment code provided by your administrator. You do not need to remember the code after you enter it.

Enrollment code:

If you have not received your enrollment code, contact DMH Certificate Administrator

tpa@dmh.lacounty.gov
213-351-1335

Back Continue

Legal Notices | Privacy
Copyright© 2013 Symantec Corporation. All rights reserved.

Norton
SECURED
powered by VeriSign

Once identity is confirmed, please review and validate the information displayed.

- If information provided is correct, click **Continue**.

For changes, please contact LA County's DMH Certificate Administrator at TPA@dmh.lacounty.gov.

Legal Entities Example

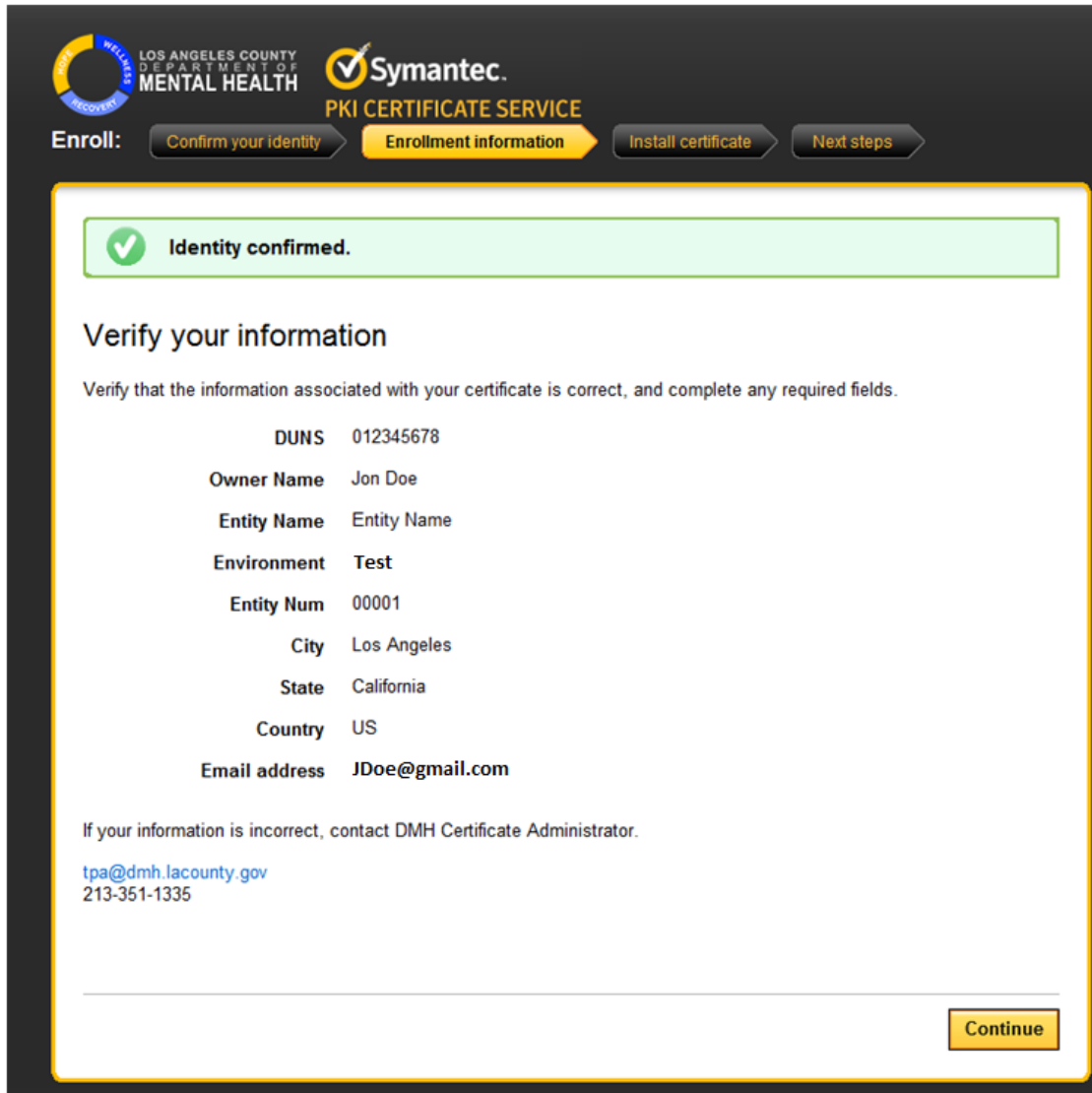
A screenshot of a web application interface for a PKI Certificate Service. The header includes the LAC DMH logo, the Symantec logo, and the text "PKI CERTIFICATE SERVICE". Below the header is a navigation bar with four buttons: "Enroll:", "Confirm your identity", "Enrollment information" (highlighted in yellow), "Install certificate", and "Next steps". The main content area has a green box with a checkmark and the text "Identity confirmed.". Below this is a section titled "Verify your information" with the instruction "Verify that the information associated with your certificate is correct, and complete any required fields." A list of fields follows: DUNS (012345678), Owner Name (Jon Doe), Entity Name (Entity Name), Environment (Test), Entity Num (00001), City (Los Angeles), State (California), Country (US), and Email address (JDoe@gmail.com). At the bottom, there is a line of text: "If your information is incorrect, contact DMH Certificate Administrator." followed by the email "tpa@dmh.lacounty.gov" and the phone number "213-351-1335". A yellow "Continue" button is located at the bottom right of the form.

FFS Network Providers Example

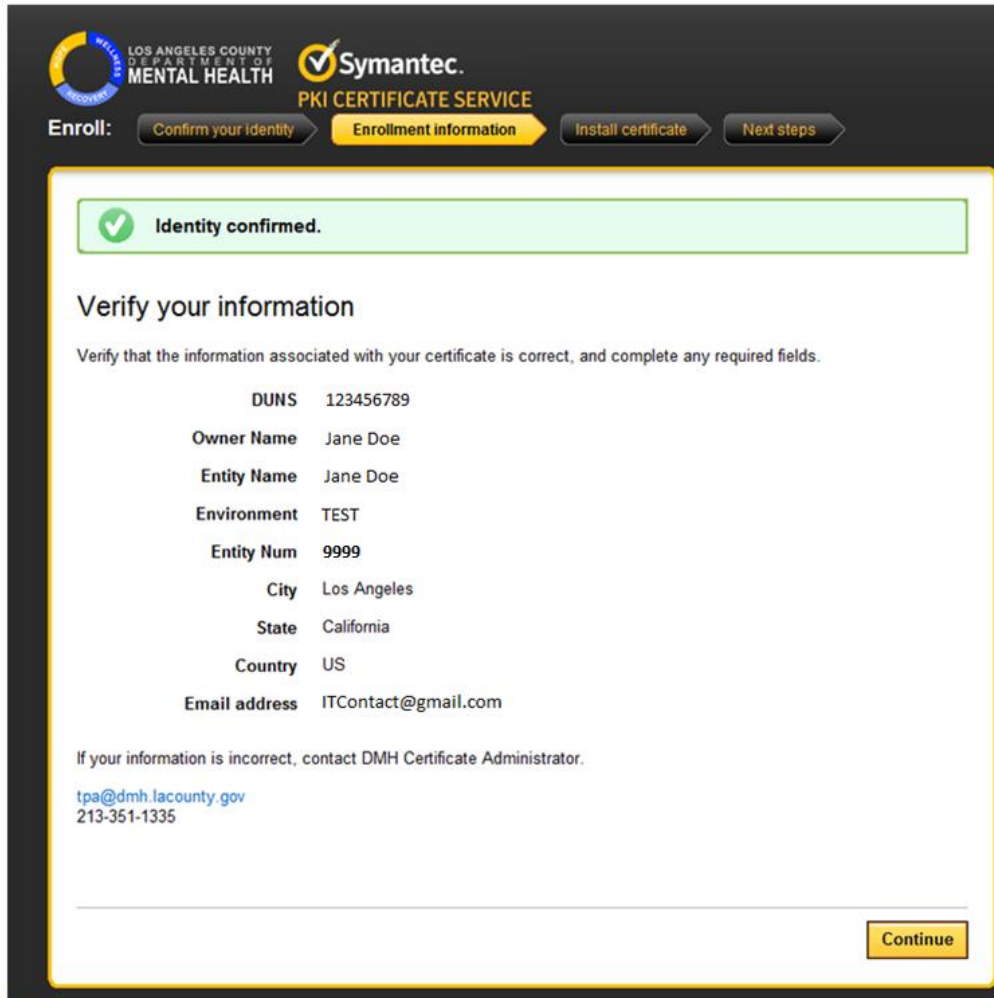

The screenshot shows the Symantec PKI Certificate Service enrollment interface. At the top, there are logos for Los Angeles County Department of Mental Health and Symantec. Below the logos, a progress bar shows four steps: 'Confirm your identity' (active), 'Enrollment information', 'Install certificate', and 'Next steps'. A green checkmark icon and the text 'Identity confirmed.' are displayed in a green box. Below this, the section 'Verify your information' is titled, followed by the instruction: 'Verify that the information associated with your certificate is correct, and complete any required fields.' A list of fields and their values is shown: DUNS (123456789), Owner Name (Jane Doe), Entity Name (Jane Doe), Environment (TEST), Entity Num (9999), City (Los Angeles), State (California), Country (US), and Email address (ITContact@gmail.com). At the bottom, there is a note: 'If your information is incorrect, contact DMH Certificate Administrator.' followed by the email 'tpa@dmh.lacounty.gov' and the phone number '213-351-1335'. A 'Continue' button is located at the bottom right of the form.

Enroll: Confirm your identity Enrollment information Install certificate Next steps

✓ Identity confirmed.

Verify your information

Verify that the information associated with your certificate is correct, and complete any required fields.

DUNS	123456789
Owner Name	Jane Doe
Entity Name	Jane Doe
Environment	TEST
Entity Num	9999
City	Los Angeles
State	California
Country	US
Email address	ITContact@gmail.com

If your information is incorrect, contact DMH Certificate Administrator.
tpa@dmh.lacounty.gov
213-351-1335

Continue

- Click **Install certificate**.

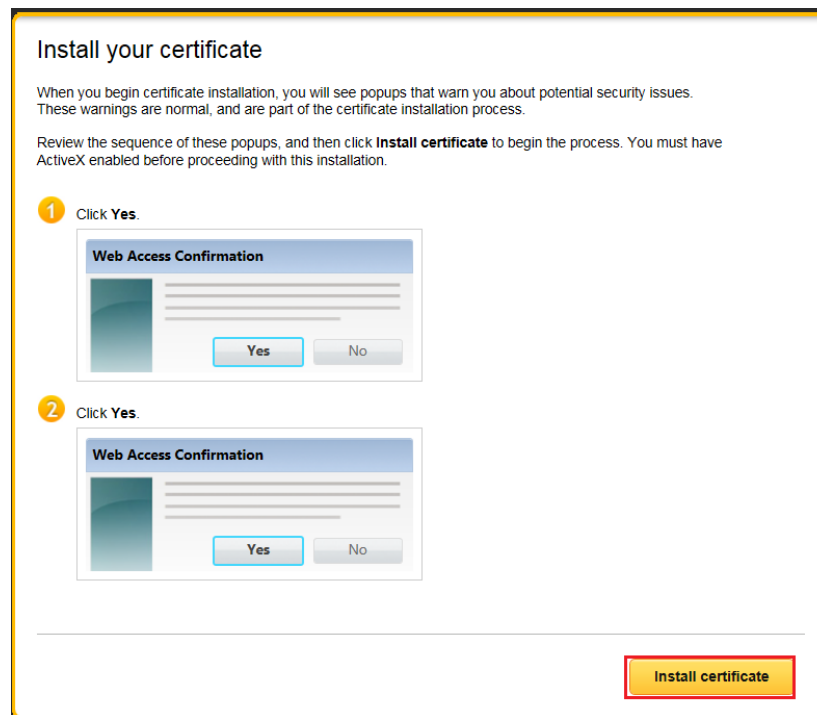

You will be prompted with a security warning asking whether you would like to allow the Symantec site to continue, to confirm, click **Yes**.

Note: The message below will appear twice. When prompted again, click **Yes** to proceed.

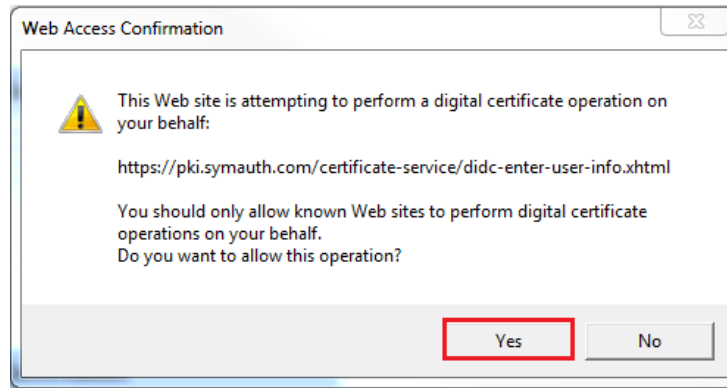

Upon successful installation, the following message will appear.

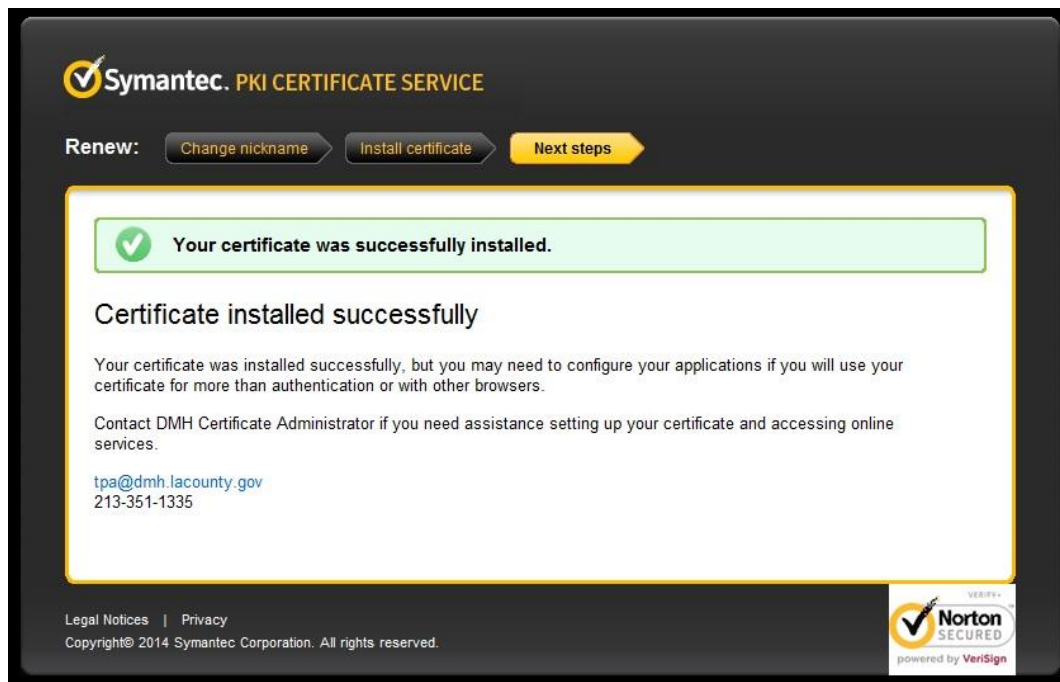

A.2. Configuring Los Angeles County Department of Mental Health Certificate Authority

After initial installation the Los Angeles County Department of Mental Health CA is not recognized as a public trusted certification authority.

The following steps will configure the Los Angeles County Department of Mental Health CA as a Trusted Root Certification Authority.

Open the Certificates Manager Console

For Windows XP or higher click the **Start → Run** and type **certmgr.msc** and press **Enter**.

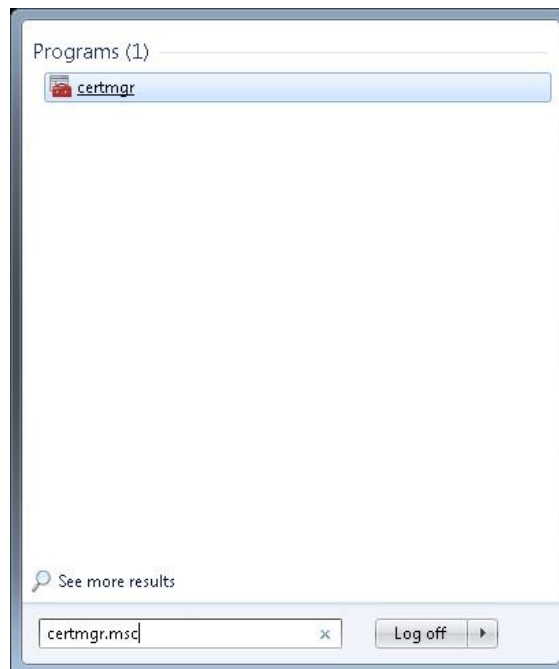

- The certificate manager console will appear.

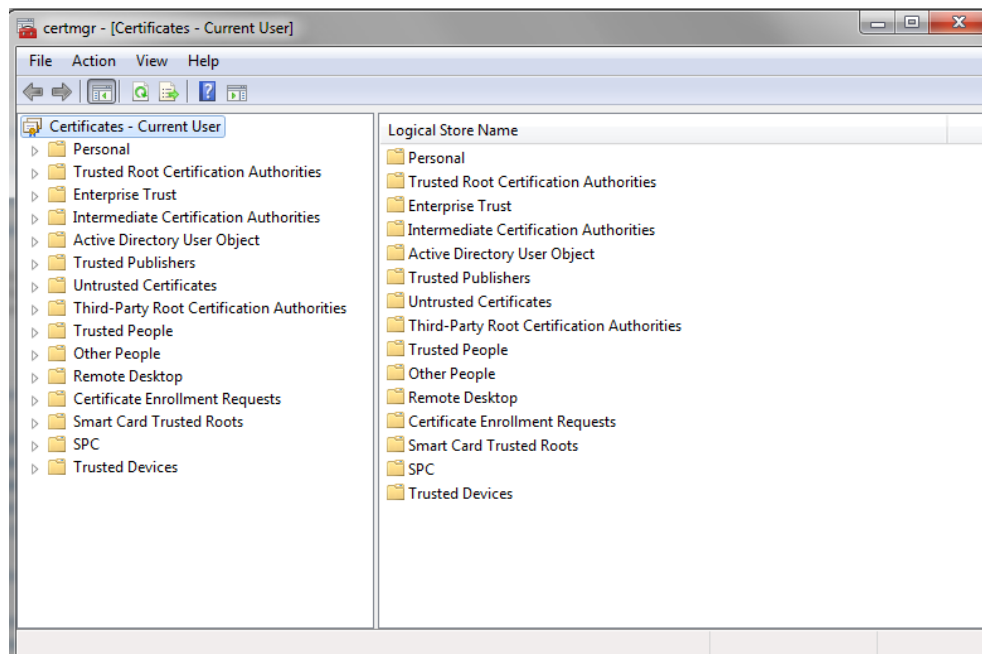

1. Expand the **Personal store**.
2. Click on **Certificates** in the left pane.
3. The certificates contained should appear on the right pane.
4. Open the certificate by double clicking the certificate issued.
5. The certificate is named after the Entity Name (for Legal Entities) and Trading Partner name (for FFS Network Providers).

In the examples below the certificate has been issued to LAC DMH TEST for LE and John Doe Test for FFS Network Provider.

Legal Entity Example

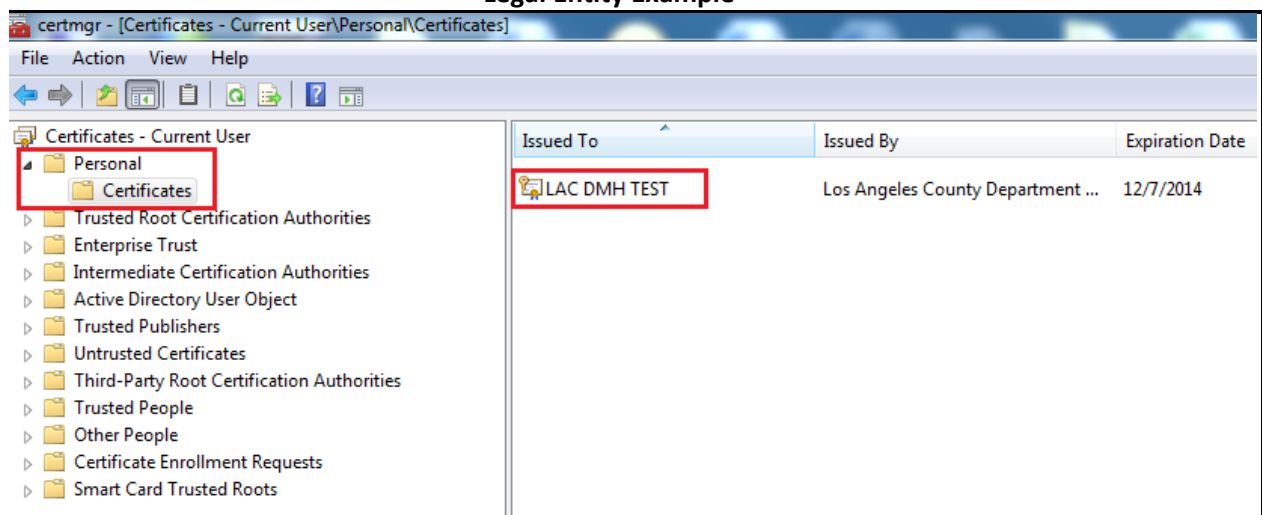

FFS Network Provider Example

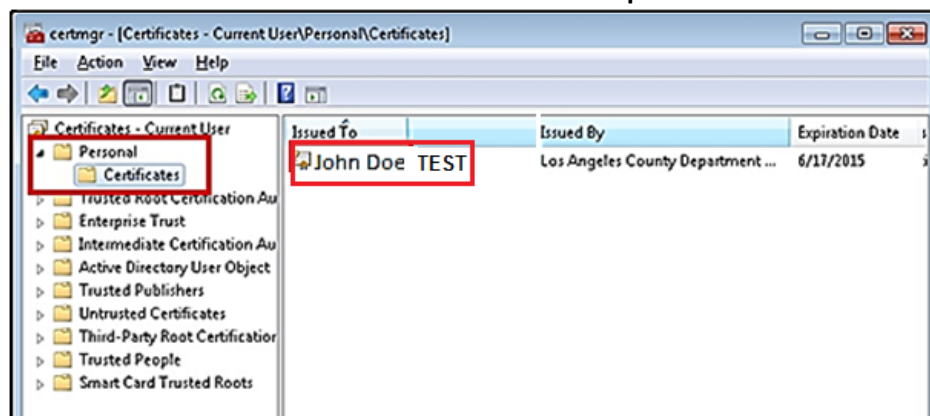

The certificate properties window will appear.

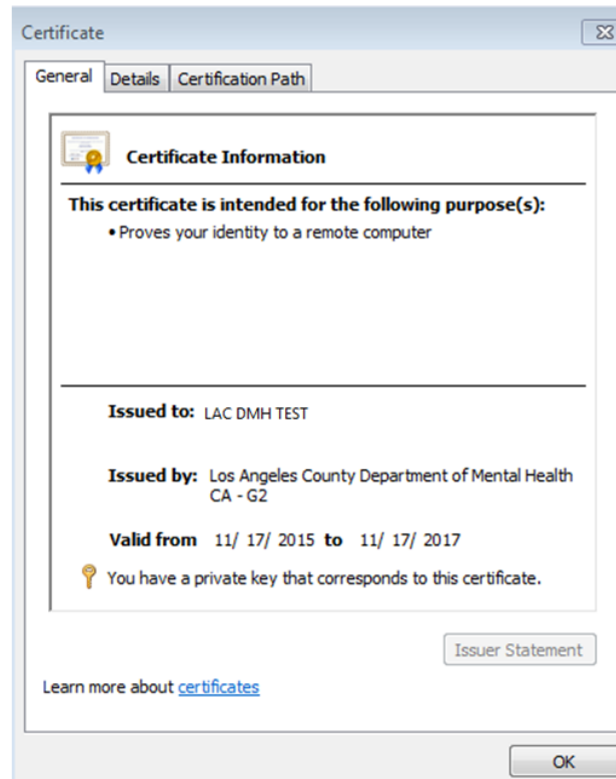

1. Click the **Certification Path** tab.
2. Click the entry **Los Angeles County Department of Mental Health CA**.
3. Click **View Certificate**.



This will open the certificate for the **Los Angeles County Department of Mental Health CA**

Note: The LACDMH CA Root certificate is not trusted.

4. Click **Install Certificate**.

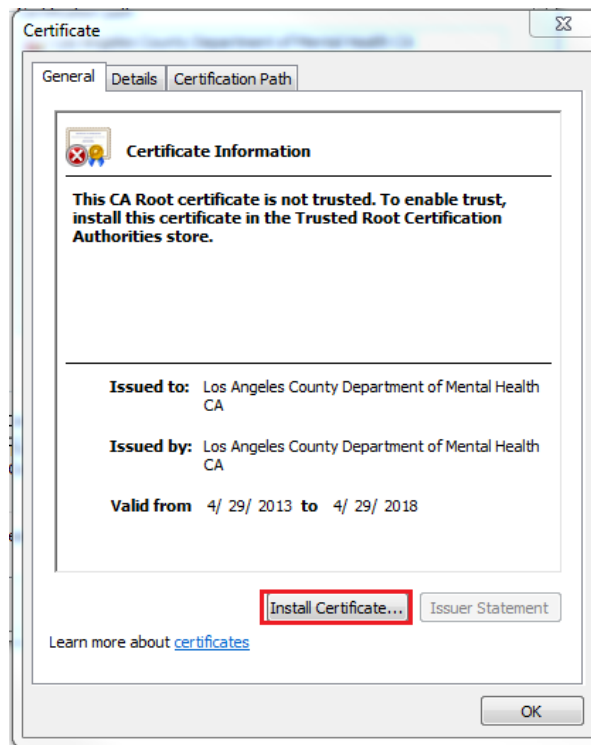

Importing the Certification Authority

1. Click **Next**.



2. Select **Place all certificates in the following store** option.
3. Click **Browse**.



4. Select **Trusted Root Certification Authorities** folder.
5. Click **OK**.

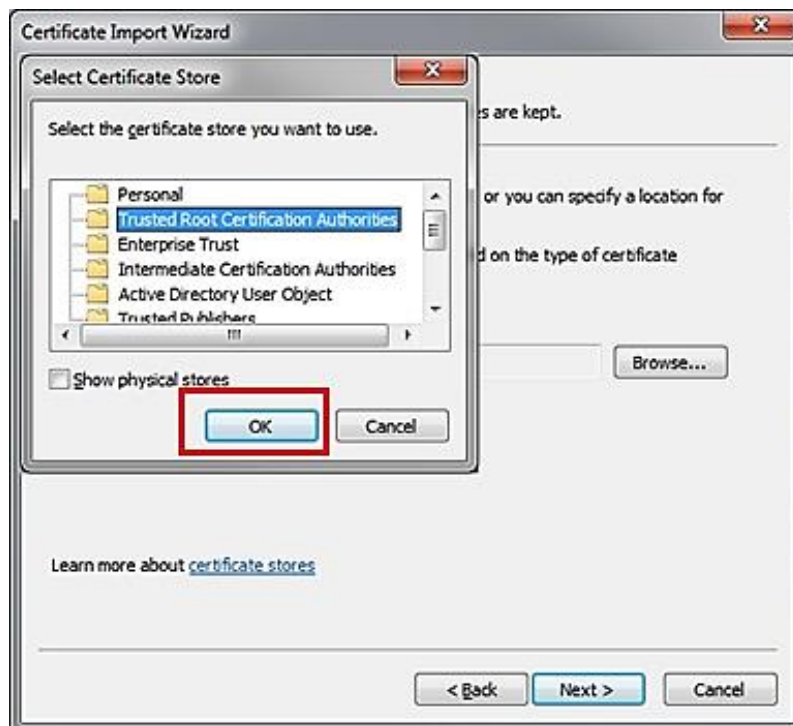

6. Click **Next**.

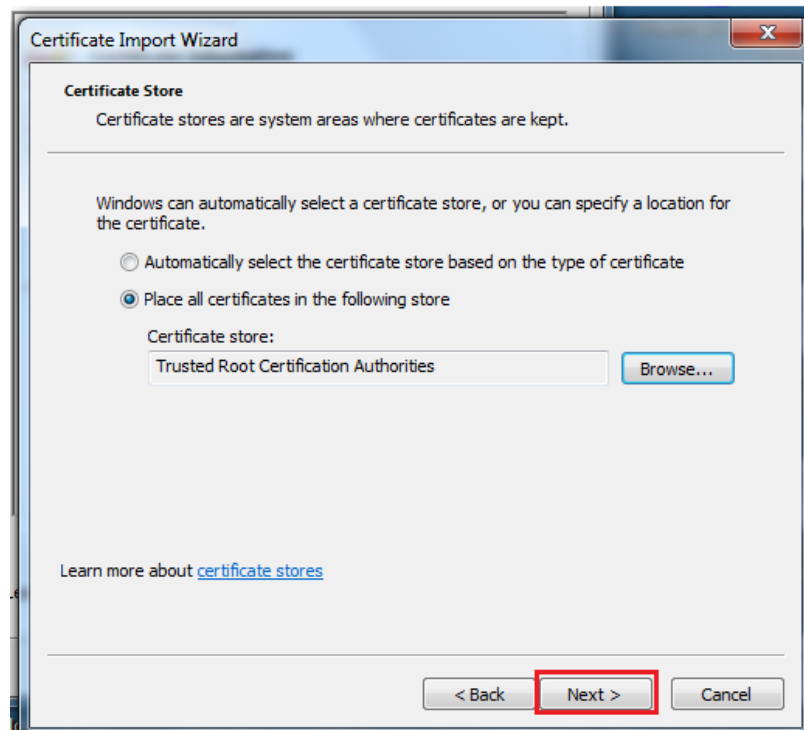

7. Click **Finish**.

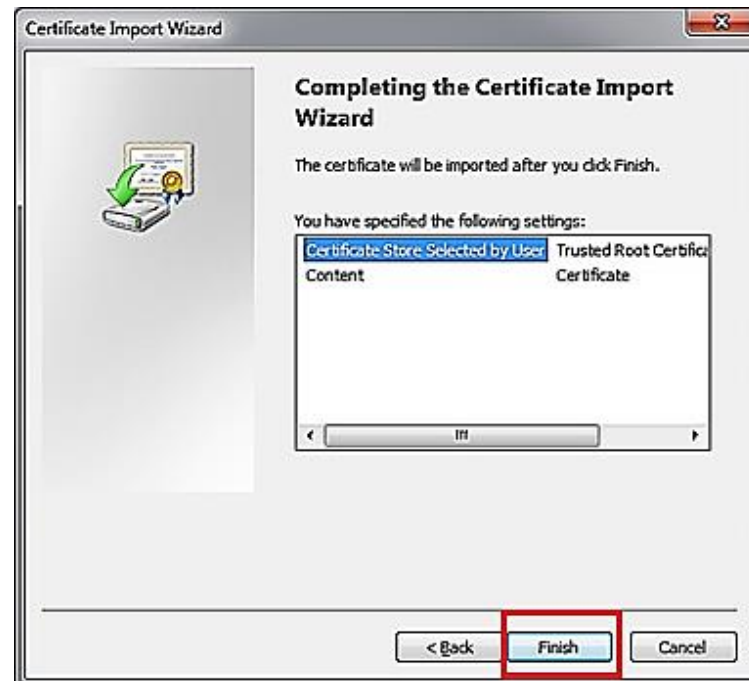

The following warning should be displayed confirming that you are about to install the **Los Angeles County Department of Mental Health CA**.

- Click **Yes** to proceed.

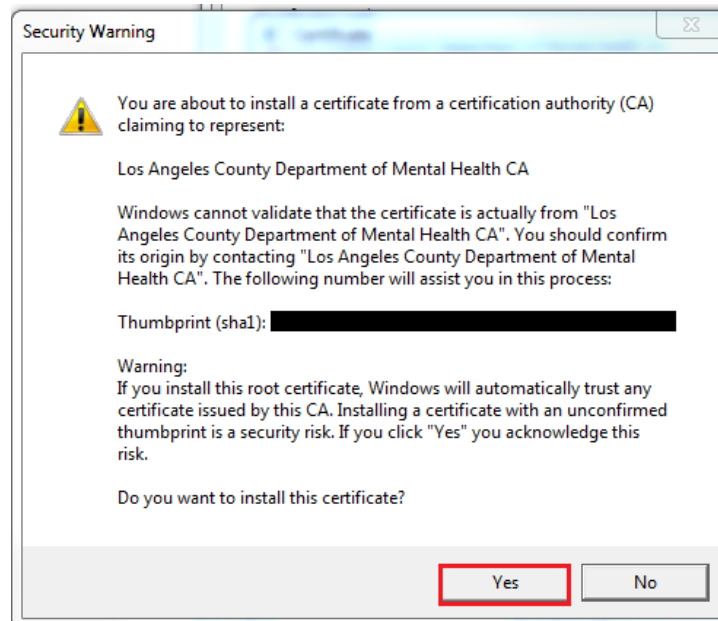

The following message should display confirming "The import was successful".

- Click **OK**.



Verifying the installation

Return to the Certificates Manager Console and open the certificate by double clicking the name under **Issued To**.

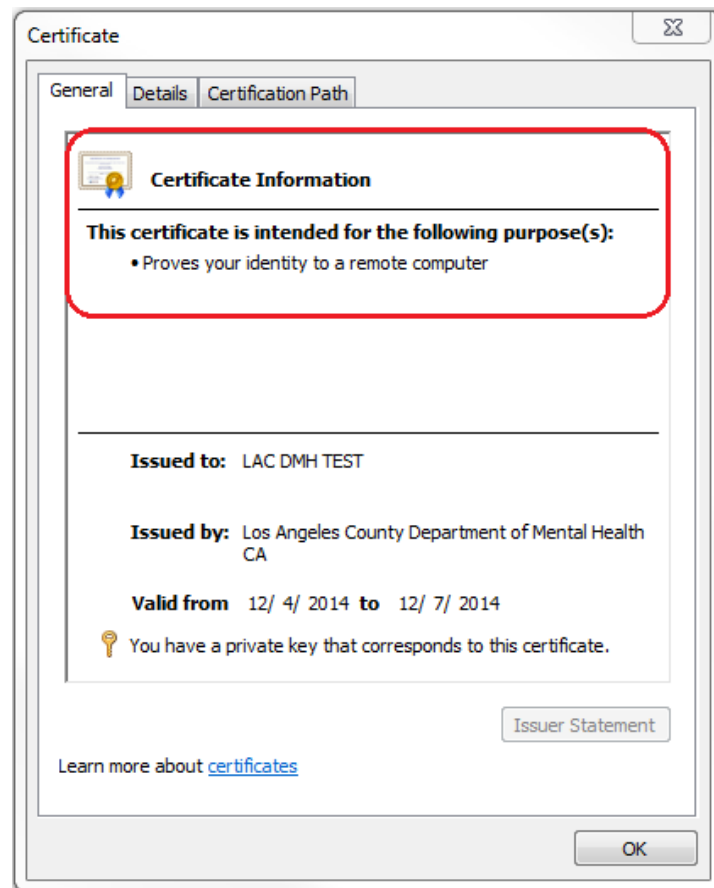

This icon  should display next to the Certificate Information section. The system should now trust the **Los Angeles County Department of Mental Health CA** and any certificates issued by it.

Next Step: Test Connectivity with DMH.

Additional Guides for reference are:

- For documentation on exporting and or backing up certificates, refer to “Digital Certificate Management – Back up and Configuration Guide”.
- For documentation on connectivity testing, refer to “IBHIS Secure File Exchange Instructions”.

Contract Providers: http://lacdmh.lacounty.gov/hipaa/IBHIS_EDI_Guides.htm

Network Providers: http://lacdmh.lacounty.gov/hipaa/ffs_IBHIS_EDI_Guides.htm

NOTE:

ONCE CERTIFICATE HAS BEEN INSTALLED, PLEASE ALLOW UP TO 48 HOURS PRIOR TO TESTING CONNECTIVITY WITH DMH

Certificates are valid for 2 years. The LA County DMH Certificate Administrator will send reminders to the IT Contact email registered in the Trading Partner Request Application starting 90 days from expiration date.