Provider Directory

Locations of Publicly Funded Mental Health Services

County of Los Angeles

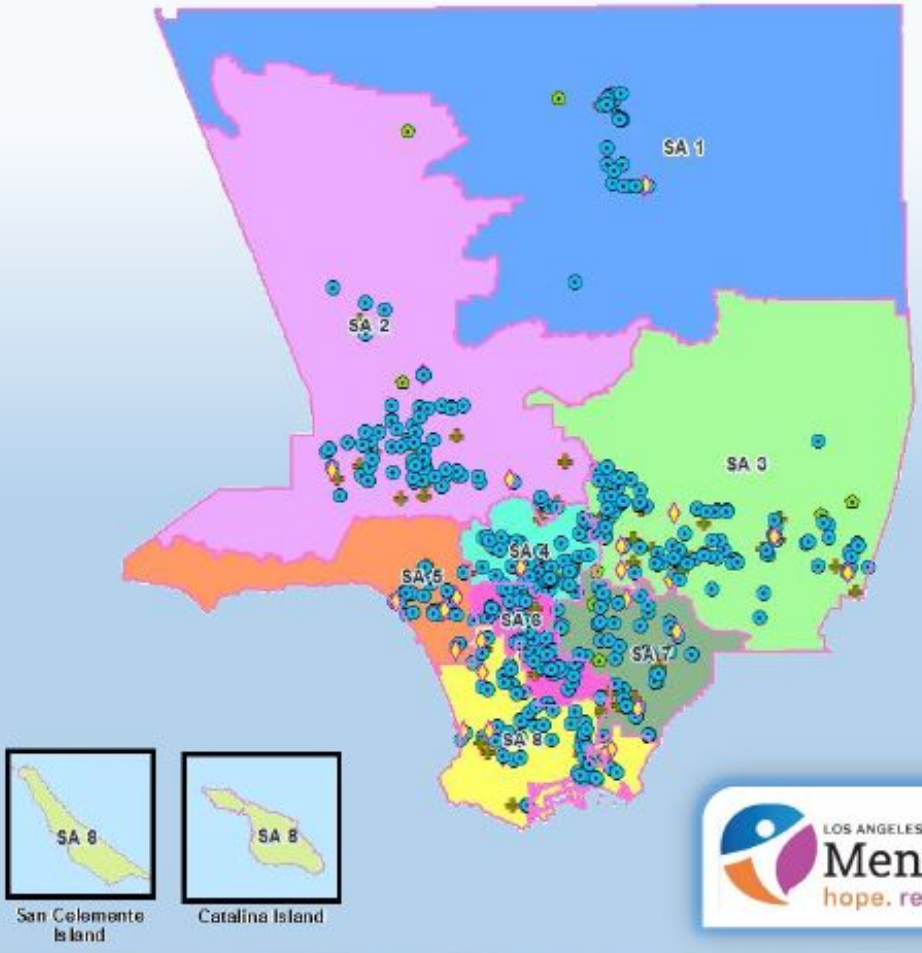

LOS ANGELES COUNTY DEPARTMENT OF
Mental Health
hope. recovery. wellbeing

Dr. Jonathan E. Sherin, M.D., Ph.D.
County of Los Angeles
Department of Mental Health

2019

Provider Directory - 2019
Locations of Publicly Funded Mental Health Services in the County of Los Angeles

The 2019 Provider Directory of Publicly Funded Mental Health Providers is a service location guide for mental health services. The Directory lists services available at Psychiatric Inpatient and Outpatient Short Doyle/Medi-Cal Facilities, Community Outreach, and Residential Facilities. The Provider Directory does not list service locations of Outpatient Fee-For-Service network providers.

The Provider Directory lists Provider Name, Address, Phone Number, Hours of Operation, Types of Specialty Mental Health Services (SMHS), Age Groups Served, Languages/Cultures, Provider Numbers, and Non-Governmental Agency (NGA) Designation. Providers are listed alphabetically within each Organizational classification such as 24 Hour/Residential, Community Outreach, Crisis Services, Day Services, Juvenile Justice, and Outpatient. The Provider Directory is a resource to search for service providers in areas nearest to clients and providers. Providers are listed alphabetically by name and the primary mode of service.

The Providers listed in the Provider Directory can also be located on the internet using the Online DMH Provider Locator at: http://maps.lacounty.gov/dmhSL/. To use the Online DMH provider Locator, type the complete address of your location in the website address window and click on "Search." The Online DMH Provider Locator will show the nearest locations on the map on the left side of the screen. Also shown will be the distance from your "Search" location and driving directions. Information on the Online Provider Locator can be translated into 90 or more languages.

In 2013, the LACDMH Service Area Provider Directories were revised to include the category of **cultures**. The new category now reads as **languages/cultures**. This additional highlights information on culturally and linguistically competent mental health services offered at service locations within our system of care. The listing of services under the category of **languages/ cultures** aims to facilitate the ease with which consumers, family members, community members, and other stakeholders can locate mental health services that accommodate their individual preferences and needs. The Directories are also a resource to staff when seeking providers with cultural and linguistic competencies. Additional information on the definition and elements of culture and the National Culturally and Linguistically Appropriate Services (CLAS) Standards can be found at the US Department of Health and Human Services webpage on CLAS at: https://www.thinkculturalhealth.hhs.gov/pdfs/EnhancedCLASStandardsBlueprint.pdf

Age-Group Served by Providers: The age-groups served by providers are: Child, TAY (Transitional Age Youth), Adult, and Older Adult. Providers serving Children serve consumers between the ages of 0 and 17. Providers serving TAY serve consumers between the ages of 16 and 25. Providers serving Adults serve consumers between the ages of 18 and 59. Providers serving Older Adults serve consumers 60 years of older.

Contact Us: Every effort is made to ensure the information in the Service Area Provider Directory is accurate and current. However, information changes frequently and the Program Support Bureau, Quality Improvement Division, Data-GIS Unit will make the best effort to ensure the

For first time visit and/or new referrals, please contact provider. To obtain Mental Health Information and Services confidentially, please call the 24/7 ACCESS Center Hotline at 1-800-854-7771. (For TDD-TTY, call 1-866-735-2922.) To schedule interpreter services for the hearing impaired (American Sign Language-ASL), please call the 24/7 ACCESS Center Hotline. *MHS refers to individual/group therapy and collateral services. Provider: DMH = Directly-Operated Facility; NGA = Non-Governmental Agency (Contractor); FFS = Fee-for-Service.

information is accurate and current. **Corrections or questions pertaining to the provider information contained in this directory can also be emailed to:**
ProviderDirectory@dmh.lacounty.gov

This Provider Directory can be downloaded from the website at:
http://psbqi.dmh.lacounty.gov/providerdirectory.htm

For first time visit and/or new referrals, please contact provider. To obtain Mental Health Information and Services confidentially, please call the 24/7 ACCESS Center Hotline at 1-800-854-7771. (For TDD-TTY, call 1-866-735-2922.) To schedule interpreter services for the hearing impaired (American Sign Language-ASL), please call the 24/7 ACCESS Center Hotline. *MHS refers to individual/group therapy and collateral services. Provider: DMH = Directly-Operated Facility; NGA = Non-Governmental Agency (Contractor); FFS = Fee-for-Service.

Overview Map

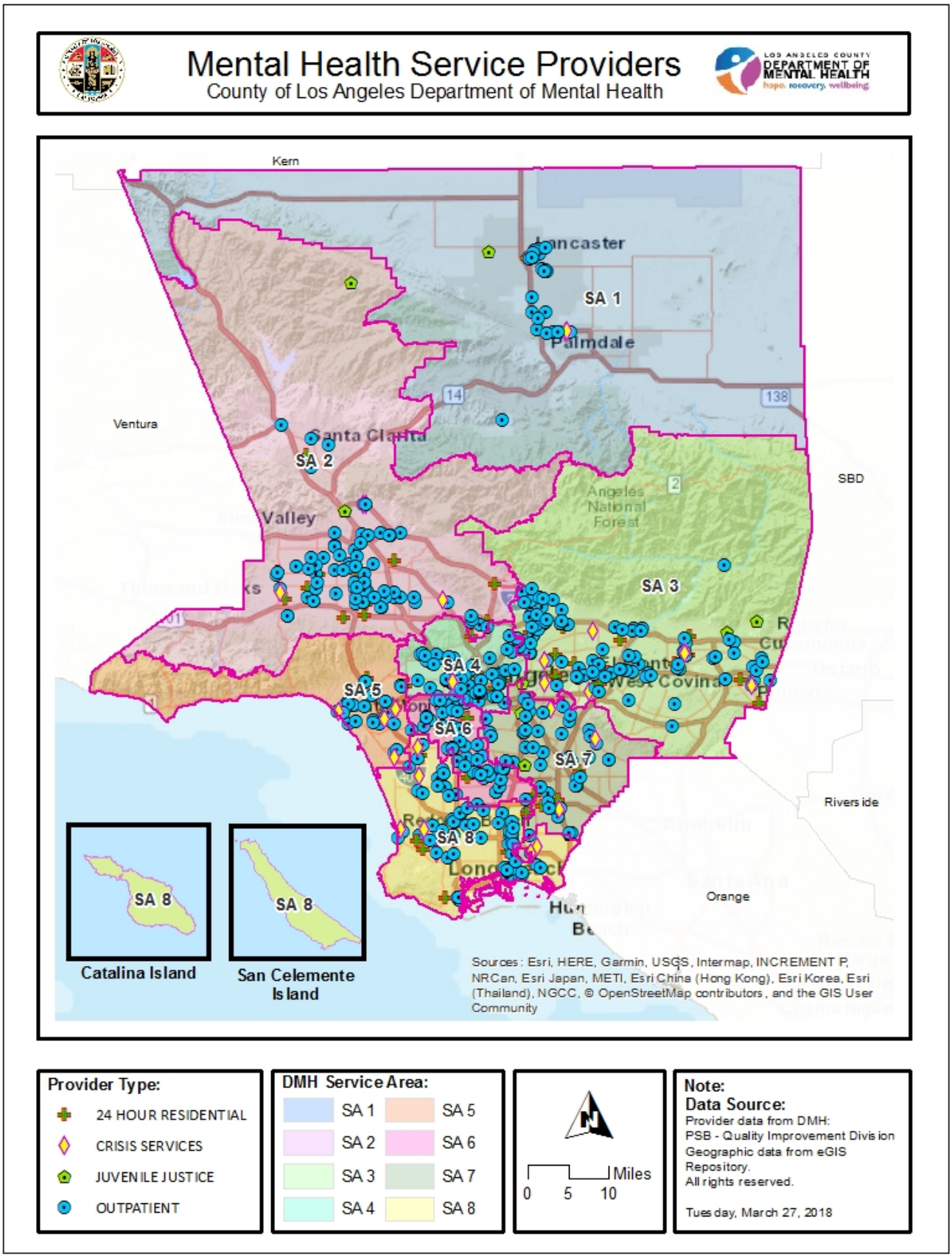

Mental Health Service Providers

Service Area 6

County of Los Angeles Department of Mental Health

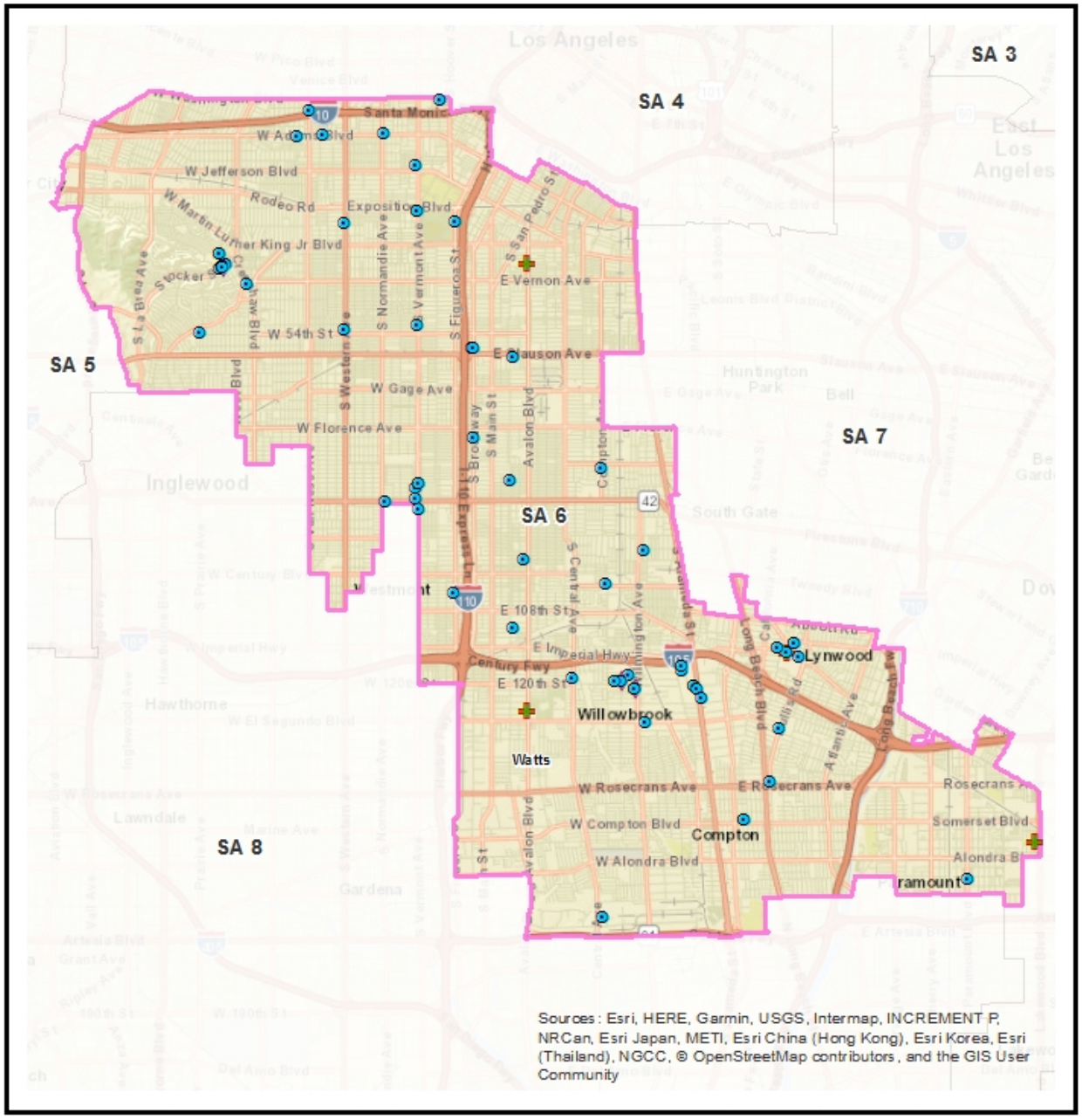

Provider Type:

- 24 HOUR RESIDENTIAL
- CRISIS SERVICES
- OUTPATIENT

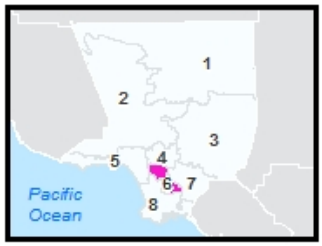

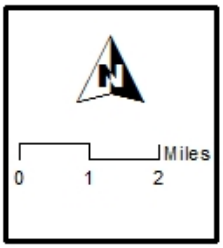

Note:

Data Source:

Provider data from DMH:
PSB - Quality Improvement Division
Geographic data from eGIS Repository.
All rights reserved.

Tuesday, March 27, 2018

19AE **19AE Shields For Families, Inc.**
15116 S Gibson Ave .
Compton, CA 90221-3106

Phone:
Hours of Operation: MON -- FRI, 8 AM - 5 PM
Accepting Beneficiaries: Yes

Accessible By:
Provider:
Supervisorial District: 2
Age Group Served: All Ages
Languages: American Sign Language, Arabic, Armenian, Cambodian, Cantonese, English, Farsi, Hmong, Korean, Mandarin, Other Chinese, Russian, Spanish, Tagalog, Vietnamese
Cultures: Co-occurring Substance Use Disorders, Gender Identity, Race Ethnicity, Sexual Orientation, Spirituality, Trauma, Under Represented Populations,

Programs/Services:

ADA Facility: No

Website: www.shieldsforfamilies.org
Email:

List of Practitioners

Not Available

For first time visit and/or new referrals, please contact provider. To obtain Mental Health Information and Services confidentially, please call the 24/7 ACCESS Center Hotline at 1-800-854-7771. (For TDD-TTY, call 1-866-735-2922.) To schedule interpreter services for the hearing impaired (American Sign Language-ASL), please call the 24/7 ACCESS Center Hotline. *MHS refers to individual/group therapy and collateral services. Provider: DMH = Directly-Operated Facility; NGA = Non-Governmental Agency (Contractor); FFS = Fee-for-Service.

7736A 7736A CHILDRENS INSTITUTE INC
10221 S Compton Ave
Los Angeles, CA 90002-2802

Phone: 323-523-8600
Hours of Operation: MON - FRI 8:00 AM - 5:00 PM
Accepting Beneficiaries: Yes

Accessible By:
Provider:
Supervisorial District: 2
Age Group Served: 0-20
Languages: English, Spanish,
Cultures: Race Ethnicity, Trauma,

Programs/Services:

ADA Facility: Yes

Website: www.childrensinstitute.org/
Email: info@childrensinstitute.org

List of Practitioners

Not Available

For first time visit and/or new referrals, please contact provider. To obtain Mental Health Information and Services confidentially, please call the 24/7 ACCESS Center Hotline at 1-800-854-7771. (For TDD-TTY, call 1-866-735-2922.) To schedule interpreter services for the hearing impaired (American Sign Language-ASL), please call the 24/7 ACCESS Center Hotline. *MHS refers to individual/group therapy and collateral services. Provider: DMH = Directly-Operated Facility; NGA = Non-Governmental Agency (Contractor); FFS = Fee-for-Service.

7838P **7838P ELDORADO - HILL ST.**
3130 S HILL ST
INGLEWOOD, CA 90007-3817

Phone: 213-745-0150
Hours of Operation: M, T, F 8:00AM - 5:00PM
Accepting Beneficiaries: Yes

Accessible By: Phone / Walk-Ins
Provider:
Supervisorial District: 1
Age Group Served: All Ages
Languages: English,
Cultures:

Programs/Services:

ADA Facility: Yes

Website: http://www.americanhealthservices.org/
Email: anthony.sykes@americanhealthservices.org

List of Practitioners

Not Available

For first time visit and/or new referrals, please contact provider. To obtain Mental Health Information and Services confidentially, please call the 24/7 ACCESS Center Hotline at 1-800-854-7771. (For TDD-TTY, call 1-866-735-2922.) To schedule interpreter services for the hearing impaired (American Sign Language-ASL), please call the 24/7 ACCESS Center Hotline. *MHS refers to individual/group therapy and collateral services. Provider: DMH = Directly-Operated Facility; NGA = Non-Governmental Agency (Contractor); FFS = Fee-for-Service.

7846A **7846A CHILDRENS INSTITUTE INC**
509 E ROSECRANS AVENUE STE A B C
COMPTON, CA 90221-2056

Phone: 323-523-8600
Hours of Operation: MON - FRI 8:00 AM - 5:00 PM
Accepting Beneficiaries: Yes

Accessible By: By Referral Only
Provider:
Supervisorial District: 2
Age Group Served: 0-20
Languages: English, Spanish,
Cultures: Race Ethnicity, Trauma,

Programs/Services:

ADA Facility: Yes

Website: www.childrensinstitute.org/
Email: info@childrensinstitute.org

List of Practitioners

Not Available

For first time visit and/or new referrals, please contact provider. To obtain Mental Health Information and Services confidentially, please call the 24/7 ACCESS Center Hotline at 1-800-854-7771. (For TDD-TTY, call 1-866-735-2922.) To schedule interpreter services for the hearing impaired (American Sign Language-ASL), please call the 24/7 ACCESS Center Hotline. *MHS refers to individual/group therapy and collateral services. Provider: DMH = Directly-Operated Facility; NGA = Non-Governmental Agency (Contractor); FFS = Fee-for-Service.

7867 7867 DMH DHS COLLABORATION HUDSON CHC
2829 S GRAND AVENUE
LOS ANGELES, CA 90007-3304

Phone: 213-639-6306
Hours of Operation: Call for Hours
Accepting Beneficiaries: No

Accessible By:
Provider: DO
Supervisorial District: 1
Age Group Served: All Ages
Languages: English,
Cultures:

Programs/Services:

ADA Facility: No

Website: www.dmh.lacounty.gov
Email:

List of Practitioners

Not Available

For first time visit and/or new referrals, please contact provider. To obtain Mental Health Information and Services confidentially, please call the 24/7 ACCESS Center Hotline at 1-800-854-7771. (For TDD-TTY, call 1-866-735-2922.) To schedule interpreter services for the hearing impaired (American Sign Language-ASL), please call the 24/7 ACCESS Center Hotline. *MHS refers to individual/group therapy and collateral services. Provider: DMH = Directly-Operated Facility; NGA = Non-Governmental Agency (Contractor); FFS = Fee-for-Service.

00G500451 **BRAND JONATHAN**
3630 E IMPERIAL HWY
LYNWOOD, CA 90262-2636

Phone: 310-701-7830
Hours of Operation: Call for Hours
Accepting Beneficiaries: No

Accessible By:
Provider: FFS Outpat
Supervisorial District: 1
Age Group Served: All Ages
Languages: English,
Cultures:

Programs/Services:

ADA Facility: No

Website:
Email:

List of Practitioners

Not Available

For first time visit and/or new referrals, please contact provider. To obtain Mental Health Information and Services confidentially, please call the 24/7 ACCESS Center Hotline at 1-800-854-7771. (For TDD-TTY, call 1-866-735-2922.) To schedule interpreter services for the hearing impaired (American Sign Language-ASL), please call the 24/7 ACCESS Center Hotline. *MHS refers to individual/group therapy and collateral services. Provider: DMH = Directly-Operated Facility; NGA = Non-Governmental Agency (Contractor); FFS = Fee-for-Service.

MF3955400 **HOFFMAN ERCELL**
4034 ELIZABETH STREET
COMPTON, CA 90221-4672

Phone: 310 631-5991
Hours of Operation: Tuesday thru Friday 10 AM to 5 PM
Accepting Beneficiaries: Yes

Accessible By: Phone Only
Provider: FFS Outpat
Supervisorial District: 2
Age Group Served: All Ages
Languages: English,
Cultures: Co-occurring Substance Use Disorders, Gender Identity, Race Ethnicity, Sexual Orientation, Trauma, Under Represented Populations,

Programs/Services:

ADA Facility: No

Website: N/A
Email: MF3955400 / ercehoffm@aol.com

List of Practitioners

Not Available

For first time visit and/or new referrals, please contact provider. To obtain Mental Health Information and Services confidentially, please call the 24/7 ACCESS Center Hotline at 1-800-854-7771. (For TDD-TTY, call 1-866-735-2922.) To schedule interpreter services for the hearing impaired (American Sign Language-ASL), please call the 24/7 ACCESS Center Hotline. *MHS refers to individual/group therapy and collateral services. Provider: DMH = Directly-Operated Facility; NGA = Non-Governmental Agency (Contractor); FFS = Fee-for-Service.

PN0057510 **KANTOR WILLIAM**
5122 VERONICA ST
LOS ANGELES, CA 90008-1123

Phone: 323-896-9008
Hours of Operation: Mon - Sun, 8 - 6 PM
Accepting Beneficiaries: Yes

Accessible By:
Provider: FFS Outpat
Supervisorial District: 2
Age Group Served: All Ages
Languages: English, Spanish,
Cultures:

Programs/Services:

ADA Facility: No

Website: N/A
Email:

List of Practitioners

Not Available

For first time visit and/or new referrals, please contact provider. To obtain Mental Health Information and Services confidentially, please call the 24/7 ACCESS Center Hotline at 1-800-854-7771. (For TDD-TTY, call 1-866-735-2922.) To schedule interpreter services for the hearing impaired (American Sign Language-ASL), please call the 24/7 ACCESS Center Hotline. *MHS refers to individual/group therapy and collateral services. Provider: DMH = Directly-Operated Facility; NGA = Non-Governmental Agency (Contractor); FFS = Fee-for-Service.

00A665740 MANGASEP CONCEPCION
3630 E IMPERIAL HWY
LYNWOOD, CA 90620-2636

Phone: 213-422-2920
Hours of Operation: Call for Hours
Accepting Beneficiaries: No

Accessible By:
Provider: FFS Outpat
Supervisorial District: 2
Age Group Served: All Ages
Languages: English,
Cultures:

Programs/Services:

ADA Facility: No

Website:
Email:

List of Practitioners

Not Available

For first time visit and/or new referrals, please contact provider. To obtain Mental Health Information and Services confidentially, please call the 24/7 ACCESS Center Hotline at 1-800-854-7771. (For TDD-TTY, call 1-866-735-2922.) To schedule interpreter services for the hearing impaired (American Sign Language-ASL), please call the 24/7 ACCESS Center Hotline. *MHS refers to individual/group therapy and collateral services. Provider: DMH = Directly-Operated Facility; NGA = Non-Governmental Agency (Contractor); FFS = Fee-for-Service.

GR5057693 NEW BEGINNINGS HUMAN SVCS
2723 W. 54TH STREET
LOS ANGELES, CA 90043

Phone: 310-912-9139
Hours of Operation: Call for Hours
Accepting Beneficiaries: No

Accessible By:
Provider: FFS Outpat
Supervisorial District: 2
Age Group Served: All Ages
Languages: English,
Cultures:

Programs/Services:

ADA Facility: No

Website:
Email:

List of Practitioners

Not Available

For first time visit and/or new referrals, please contact provider. To obtain Mental Health Information and Services confidentially, please call the 24/7 ACCESS Center Hotline at 1-800-854-7771. (For TDD-TTY, call 1-866-735-2922.) To schedule interpreter services for the hearing impaired (American Sign Language-ASL), please call the 24/7 ACCESS Center Hotline. *MHS refers to individual/group therapy and collateral services. Provider: DMH = Directly-Operated Facility; NGA = Non-Governmental Agency (Contractor); FFS = Fee-for-Service.

GR1801092 **PROJECT IMPACT, INC.**
2640 INDUSTRY WAY SUITE G
LYNWOOD, CA 90262-4000

Phone: 3106319763
Hours of Operation: Call for Hours
Accepting Beneficiaries: No

Accessible By:
Provider: FFS Outpat
Supervisorial District: 1
Age Group Served: All Ages
Languages: English,
Cultures:

Programs/Services:

ADA Facility: No

Website:
Email:

List of Practitioners

Not Available

For first time visit and/or new referrals, please contact provider. To obtain Mental Health Information and Services confidentially, please call the 24/7 ACCESS Center Hotline at 1-800-854-7771. (For TDD-TTY, call 1-866-735-2922.) To schedule interpreter services for the hearing impaired (American Sign Language-ASL), please call the 24/7 ACCESS Center Hotline. *MHS refers to individual/group therapy and collateral services. Provider: DMH = Directly-Operated Facility; NGA = Non-Governmental Agency (Contractor); FFS = Fee-for-Service.

00A257940 **SIMPSON LOUIS**
3756 SANTA ROSALIA DR SUITE 210
LOS ANGELES, CA 90008-2816

Phone: 323-299-1262
Hours of Operation: Call for Hours
Accepting Beneficiaries: No

Accessible By:
Provider: FFS Outpat
Supervisorial District: 2
Age Group Served: All Ages
Languages: English,
Cultures:

Programs/Services:

ADA Facility: No

Website:
Email:

List of Practitioners

Not Available

For first time visit and/or new referrals, please contact provider. To obtain Mental Health Information and Services confidentially, please call the 24/7 ACCESS Center Hotline at 1-800-854-7771. (For TDD-TTY, call 1-866-735-2922.) To schedule interpreter services for the hearing impaired (American Sign Language-ASL), please call the 24/7 ACCESS Center Hotline. *MHS refers to individual/group therapy and collateral services. Provider: DMH = Directly-Operated Facility; NGA = Non-Governmental Agency (Contractor); FFS = Fee-for-Service.

GR1558622 TURNING POINT ALCOHOL & DRUG
3756 SANTA ROSALIA DRIVE STE 617
LOS ANGELES, CA 90008-3606

Phone: 3232961840
Hours of Operation: Call for Hours
Accepting Beneficiaries: No

Accessible By:
Provider: FFS Outpat
Supervisorial District: 2
Age Group Served: All Ages
Languages: English,
Cultures:

Programs/Services:

ADA Facility: No

Website: www.turningpointaod.com
Email: turningpoint123@att.net

List of Practitioners

Not Available

For first time visit and/or new referrals, please contact provider. To obtain Mental Health Information and Services confidentially, please call the 24/7 ACCESS Center Hotline at 1-800-854-7771. (For TDD-TTY, call 1-866-735-2922.) To schedule interpreter services for the hearing impaired (American Sign Language-ASL), please call the 24/7 ACCESS Center Hotline. *MHS refers to individual/group therapy and collateral services. Provider: DMH = Directly-Operated Facility; NGA = Non-Governmental Agency (Contractor); FFS = Fee-for-Service.

GR1558622 Turning Point Alcohol and Drug Education Program,INC
3756 SANTA ROSALIA DRIVE STE 617
LOS ANGELES, CA 90008-3606

Phone: 3232961840
Hours of Operation: Call for Hours
Accepting Beneficiaries: No

Accessible By:
Provider: FFS Outpat
Supervisorial District: 2
Age Group Served: All Ages
Languages: English, Spanish,
Cultures:

Programs/Services:

ADA Facility: Yes

Website: www.turningpointaod.com
Email: turningpoint123@att.net

List of Practitioners

Not Available

For first time visit and/or new referrals, please contact provider. To obtain Mental Health Information and Services confidentially, please call the 24/7 ACCESS Center Hotline at 1-800-854-7771. (For TDD-TTY, call 1-866-735-2922.) To schedule interpreter services for the hearing impaired (American Sign Language-ASL), please call the 24/7 ACCESS Center Hotline. *MHS refers to individual/group therapy and collateral services. Provider: DMH = Directly-Operated Facility; NGA = Non-Governmental Agency (Contractor); FFS = Fee-for-Service.

24 HOUR/RESIDENTIAL

0057 0057 LA PAZ GEROPSYCHIATRIC CENTER
8835 VANS STREET
PARAMOUNT, CA 90723-4656

Phone: 562-633-5111
Hours of Operation: Call for Hours
Accepting Beneficiaries: No

Accessible By: BY REFERRAL ONLY
Provider: NGA
Supervisorial District: 1
Age Group Served: All Ages
Languages: English,
Cultures:

Programs/Services: INSTITUTIONS OF MENTAL DISEASE (IMD)

ADA Facility: No

Website: www.telecarecorp.com
Email:

List of Practitioners

Not Available

For first time visit and/or new referrals, please contact provider. To obtain Mental Health Information and Services confidentially, please call the 24/7 ACCESS Center Hotline at 1-800-854-7771. (For TDD-TTY, call 1-866-735-2922.) To schedule interpreter services for the hearing impaired (American Sign Language-ASL), please call the 24/7 ACCESS Center Hotline. *MHS refers to individual/group therapy and collateral services. Provider: DMH = Directly-Operated Facility; NGA = Non-Governmental Agency (Contractor); FFS = Fee-for-Service.

24 HOUR/RESIDENTIAL

7080 7080 KEDREN COMMUNITY MENTAL HEALTH CENTER
4211 SOUTH AVALON BLVD
LOS ANGELES, CA 90011-5622

Phone: 323-233-0425
Hours of Operation: 24 HOURS
Accepting Beneficiaries: No

Accessible By: 24 HOURS
Provider: NGA
Supervisorial District: 1
Age Group Served: All Ages
Languages: English,
Cultures:

Programs/Services: 24 HOUR ACUTE INPATIENT

ADA Facility: No

Website: http://kedren.org/
Email:

List of Practitioners

Not Available

For first time visit and/or new referrals, please contact provider. To obtain Mental Health Information and Services confidentially, please call the 24/7 ACCESS Center Hotline at 1-800-854-7771. (For TDD-TTY, call 1-866-735-2922.) To schedule interpreter services for the hearing impaired (American Sign Language-ASL), please call the 24/7 ACCESS Center Hotline. *MHS refers to individual/group therapy and collateral services. Provider: DMH = Directly-Operated Facility; NGA = Non-Governmental Agency (Contractor); FFS = Fee-for-Service.

COLLABORATION SERVICES

7916 **7916 MLK MEDICAL HUB**
1721 E 120TH ST TRAILER 6
LOS ANGELES, CA 90059-3051

Phone: 424-338-2900
Hours of Operation: MON - FRI 8:00 AM - 5:00 PM
Accepting Beneficiaries: No

Accessible By: BY REFERRAL ONLY
Provider: DO
Supervisorial District: 2
Age Group Served: All Ages
Languages: English,
Cultures:

Programs/Services: CHILD ASSESSMENT UNIT

ADA Facility: No

Website: www.dmh.lacounty.gov
Email:

List of Practitioners

Not Available

For first time visit and/or new referrals, please contact provider. To obtain Mental Health Information and Services confidentially, please call the 24/7 ACCESS Center Hotline at 1-800-854-7771. (For TDD-TTY, call 1-866-735-2922.) To schedule interpreter services for the hearing impaired (American Sign Language-ASL), please call the 24/7 ACCESS Center Hotline. *MHS refers to individual/group therapy and collateral services. Provider: DMH = Directly-Operated Facility; NGA = Non-Governmental Agency (Contractor); FFS = Fee-for-Service.

COMMUNITY OUTREACH, SUPPORT SERVICES

7850 7850 UMMA COMMUNITY CLINIC
5849 CROCKER STREET UNIT K
LOS ANGELES, CA 90003-1311

Phone: 323-967-0375
Hours of Operation: M&THR 7AM-8PM, TUES, WED, FRI 7AM-6PM SAT 7AM-3:30PM
Accepting Beneficiaries: No

Accessible By: CONTACT PROVIDER
Provider: NGA
Supervisorial District: 2
Age Group Served: All Ages
Languages: English,
Cultures:

Programs/Services: COMMUNITY OUTREACH SERVICES, CLIENT SUPPORT SERVICES

ADA Facility: No

Website: UMMA COMMUNITY CLINIC
Email: asked@ummaclinic.org

List of Practitioners

Not Available

For first time visit and/or new referrals, please contact provider. To obtain Mental Health Information and Services confidentially, please call the 24/7 ACCESS Center Hotline at 1-800-854-7771. (For TDD-TTY, call 1-866-735-2922.) To schedule interpreter services for the hearing impaired (American Sign Language-ASL), please call the 24/7 ACCESS Center Hotline. *MHS refers to individual/group therapy and collateral services. Provider: DMH = Directly-Operated Facility; NGA = Non-Governmental Agency (Contractor); FFS = Fee-for-Service.

CRISIS SERVICES

7476 7476 EOB CRISIS HMLS AUGUSTUS FH
1720 E 120TH STREET RM 1123
LOS ANGELES, CA 90059-3052

Phone: 310-668-4435
Hours of Operation: MON -FRI 7:30 AM- 5:00 PM
Accepting Beneficiaries: Yes

Accessible By: FIELD RESPONSE ONLY
Provider: DO
Supervisorial District: 2
Age Group Served: All Ages
Languages: English,
Cultures:

Programs/Services: COMMUNITY OUTREACH SERVICES, CRISIS INTERVENTION, MENTAL HEALTH SERVICES* (MHS), TARGETED CASE MANAGEMENT,

ADA Facility: No

Website: www.dmh.lacounty.gov
Email:

List of Practitioners

Not Available

For first time visit and/or new referrals, please contact provider. To obtain Mental Health Information and Services confidentially, please call the 24/7 ACCESS Center Hotline at 1-800-854-7771. (For TDD-TTY, call 1-866-735-2922.) To schedule interpreter services for the hearing impaired (American Sign Language-ASL), please call the 24/7 ACCESS Center Hotline. *MHS refers to individual/group therapy and collateral services. Provider: DMH = Directly-Operated Facility; NGA = Non-Governmental Agency (Contractor); FFS = Fee-for-Service.

CRISIS SERVICES

7917 7917 SA6 SB82 MOBILE TRIAGE TEAM
3741 STOCKER STREET STE 200
VIEW PARK, CA 90008-5109

Phone: 323-290-5800
Hours of Operation: MON - FRI 8:00 AM - 5:00 PM
Accepting Beneficiaries: No

Accessible By: FIELD RESPONSE ONLY
Provider: DO
Supervisorial District: 2
Age Group Served: All Ages
Languages: English,
Cultures:

Programs/Services: CRISIS INTERVENTION, COMMUNITY OUTREACH SERVICES, MENTAL HEALTH SERVICES* (MHS), TARGETED CASE MANAGEMENT

ADA Facility: No

Website: www.dmh.lacounty.gov
Email:

List of Practitioners

Not Available

For first time visit and/or new referrals, please contact provider. To obtain Mental Health Information and Services confidentially, please call the 24/7 ACCESS Center Hotline at 1-800-854-7771. (For TDD-TTY, call 1-866-735-2922.) To schedule interpreter services for the hearing impaired (American Sign Language-ASL), please call the 24/7 ACCESS Center Hotline. *MHS refers to individual/group therapy and collateral services. Provider: DMH = Directly-Operated Facility; NGA = Non-Governmental Agency (Contractor); FFS = Fee-for-Service.

OUTPATIENT

1908 1908 WEST CENTRAL FAMILY MHS
3751 STOCKER ST
LOS ANGELES, CA 90008-5101

Phone: 323 298-3680
Hours of Operation: MON - FRI 8:00 AM - 5:00 PM
Accepting Beneficiaries: Yes

Accessible By: Phone / Walk-Ins
Provider: DO
Supervisorial District: 2
Age Group Served: All Ages
Languages: English, Spanish,
Cultures: Under Represented Populations,

Programs/Services: COMMUNITY OUTREACH SERVICES, DAY REHABILITATION, FIELD CAPABLE CLINICAL SERVICES, FULL SERVICE PARTNERSHIP, MEDICATION SUPPPORT, MENTAL HEALTH SERVICES* (MHS), SPECIALIZED FOSTER CARE, TARGETED CASE MANAGEMENT

ADA Facility: Yes

Website: www.dmh.lacounty.gov
Email:

List of Practitioners

Not Available

For first time visit and/or new referrals, please contact provider. To obtain Mental Health Information and Services confidentially, please call the 24/7 ACCESS Center Hotline at 1-800-854-7771. (For TDD-TTY, call 1-866-735-2922.) To schedule interpreter services for the hearing impaired (American Sign Language-ASL), please call the 24/7 ACCESS Center Hotline. *MHS refers to individual/group therapy and collateral services. Provider: DMH = Directly-Operated Facility; NGA = Non-Governmental Agency (Contractor); FFS = Fee-for-Service.

OUTPATIENT

1938 1938 COMPTON FAMILY MHS
921 EAST COMPTON BLVD
COMPTON, CA 90221-3303

Phone: 310-668-6878
Hours of Operation: MON - FRI 8:00 AM - 5:00 PM
Accepting Beneficiaries: Yes

Accessible By: Phone / Walk-Ins
Provider: DO
Supervisorial District: 2
Age Group Served: All Ages
Languages: English, Spanish,
Cultures:

Programs/Services: COMMUNITY OUTREACH SERVICES, DAY REHABILITATION, DAY TREATMENT INTENSIVE, FSP, MEDICATION SUPPPORT, MENTAL HEALTH SERVICES* (MHS), PSYCHOLOGICAL TESTING, SPECIALIZED FOSTER CARE, TARGETED CASE MANAGEMENT

ADA Facility: Yes

Website: www.dmh.lacounty.gov
Email:

List of Practitioners

Not Available

For first time visit and/or new referrals, please contact provider. To obtain Mental Health Information and Services confidentially, please call the 24/7 ACCESS Center Hotline at 1-800-854-7771. (For TDD-TTY, call 1-866-735-2922.) To schedule interpreter services for the hearing impaired (American Sign Language-ASL), please call the 24/7 ACCESS Center Hotline. *MHS refers to individual/group therapy and collateral services. Provider: DMH = Directly-Operated Facility; NGA = Non-Governmental Agency (Contractor); FFS = Fee-for-Service.

OUTPATIENT

6864 6864A AFH MLK WOMENS CLINIC
1721 E 120TH STREET TRLR 6
LOS ANGELES, CA 90059-3051

Phone: 310-668-4271
Hours of Operation: MON - FRI 8:00 AM - 4:30 PM
Accepting Beneficiaries: Yes

Accessible By: MON - FRI 8:00 AM - 4:30 PM
Provider: DO
Supervisorial District: 2
Age Group Served: All Ages
Languages: English,
Cultures: Race Ethnicity, Trauma, Under Represented Populations,

Programs/Services: COMMUNITY OUTREACH SERVICES, COMMUNITY SUPPORT, FIELD CAPABLE CLINICAL SERVICES (FCCS), MEDICATION SUPPPORT, MENTAL HEALTH SERVICES* (MHS), PSYCHOLOGICAL TESTING, SPECIALIZED FOSTER CARE, TARGETED CASE MANAGEMENT, WELLNESS CENTER

ADA Facility: No

Website: www.dmh.lacounty.gov
Email:

List of Practitioners

Not Available

For first time visit and/or new referrals, please contact provider. To obtain Mental Health Information and Services confidentially, please call the 24/7 ACCESS Center Hotline at 1-800-854-7771. (For TDD-TTY, call 1-866-735-2922.) To schedule interpreter services for the hearing impaired (American Sign Language-ASL), please call the 24/7 ACCESS Center Hotline. *MHS refers to individual/group therapy and collateral services. Provider: DMH = Directly-Operated Facility; NGA = Non-Governmental Agency (Contractor); FFS = Fee-for-Service.

OUTPATIENT

6864 6864B AFH MLK HAVEN CLINIC
1721 E 120TH STREET TRLR 6
LOS ANGELES, CA 90059-3051

Phone: 310-668-4271
Hours of Operation: MON - FRI 8:00 AM - 4:30 PM
Accepting Beneficiaries: No

Accessible By: MON - FRI 8:00 AM - 4:30 PM
Provider: DO
Supervisorial District: 2
Age Group Served: All Ages
Languages: English,
Cultures:

Programs/Services: COMMUNITY OUTREACH SERVICES, MEDICATION SUPPPORT, MENTAL HEALTH SERVICES* (MHS), TARGETED CASE MANAGEMENT, CRISIS INTERVENTION

ADA Facility: No

Website: www.dmh.lacounty.gov
Email:

List of Practitioners

Not Available

For first time visit and/or new referrals, please contact provider. To obtain Mental Health Information and Services confidentially, please call the 24/7 ACCESS Center Hotline at 1-800-854-7771. (For TDD-TTY, call 1-866-735-2922.) To schedule interpreter services for the hearing impaired (American Sign Language-ASL), please call the 24/7 ACCESS Center Hotline. *MHS refers to individual/group therapy and collateral services. Provider: DMH = Directly-Operated Facility; NGA = Non-Governmental Agency (Contractor); FFS = Fee-for-Service.

OUTPATIENT

6864 6864L AUGUSTUS F HAWKINS FAMILY MHS
1721 E 120TH STREET TRLR 6
LOS ANGELES, CA 90059-3051

Phone: 310-668-4271
Hours of Operation: MON - FRI 8:00 AM - 4:30 PM
Accepting Beneficiaries: Yes

Accessible By: MON - FRI 8:00 AM - 4:30 PM
Provider: DO
Supervisorial District: 2
Age Group Served: All Ages
Languages: English, Spanish,
Cultures: Co-occurring Substance Use Disorders, Disabilities Special Needs, Forensic Legal, Gender Identity, Homeless Housing, Race Ethnicity, Sexual Orientation, Spirituality, Trauma, Under Represented Populations, Veterans,

Programs/Services: COMMUNITY OUTREACH SERVICES, COMMUNITY SUPPORT, FIELD CAPABLE CLINICAL SERVICES (FCCS), MEDICATION SUPPPORT, MENTAL HEALTH SERVICES* (MHS), PSYCHOLOGICAL TESTING, SPECIALIZED FOSTER CARE, TARGETED CASE MANAGEMENT, WELLNESS CENTER

ADA Facility: Yes

Website: www.dmh.lacounty.gov
Email:

List of Practitioners

Not Available

For first time visit and/or new referrals, please contact provider. To obtain Mental Health Information and Services confidentially, please call the 24/7 ACCESS Center Hotline at 1-800-854-7771. (For TDD-TTY, call 1-866-735-2922.) To schedule interpreter services for the hearing impaired (American Sign Language-ASL), please call the 24/7 ACCESS Center Hotline. *MHS refers to individual/group therapy and collateral services. Provider: DMH = Directly-Operated Facility; NGA = Non-Governmental Agency (Contractor); FFS = Fee-for-Service.

OUTPATIENT

6864 6864P AFH MLK FIRST 5 PCIT
1721 E 120TH STREET TRLR 6
LOS ANGELES, CA 90059-3051

Phone: 310-668-4271
Hours of Operation: MON - FRI 8:00 AM - 4:30 PM
Accepting Beneficiaries: Yes

Accessible By: MON - FRI 8:00 AM - 4:30 PM
Provider: DO
Supervisorial District: 2
Age Group Served: All Ages
Languages: English,
Cultures: Co-occurring Substance Use Disorders, Homeless Housing, Race Ethnicity, Sexual Orientation, Spirituality, Trauma, Under Represented Populations,

Programs/Services: COMMUNITY OUTREACH SERVICES, MEDICATION SUPPPORT, MENTAL HEALTH SERVICES* (MHS), TARGETED CASE MANAGEMENT, CRISIS INTERVENTION

ADA Facility: No

Website: www.dmh.lacounty.gov
Email:

List of Practitioners

Not Available

For first time visit and/or new referrals, please contact provider. To obtain Mental Health Information and Services confidentially, please call the 24/7 ACCESS Center Hotline at 1-800-854-7771. (For TDD-TTY, call 1-866-735-2922.) To schedule interpreter services for the hearing impaired (American Sign Language-ASL), please call the 24/7 ACCESS Center Hotline. *MHS refers to individual/group therapy and collateral services. Provider: DMH = Directly-Operated Facility; NGA = Non-Governmental Agency (Contractor); FFS = Fee-for-Service.

OUTPATIENT

6870 6870 LOS ANGELES CHILD GUIDANCE CLINIC
3787 S VERMONT AVE
LOS ANGELES, CA 90007-4203

Phone: (323) 766-2345
Hours of Operation: CLINIC HOURS: MON-THURS 8AM-7PM; FRI 8AM-6PM. WALK-IN HOURS: MON, TUES, THURS 8AM-6PM. FRI 8AM-2PM.
Accepting Beneficiaries: Yes

Accessible By: Phone / Walk-Ins
Provider: NGA
Supervisorial District: 1
Age Group Served: All Ages
Languages: English, Spanish,
Cultures: Homeless Housing, Race Ethnicity, Sexual Orientation, Spirituality, Trauma, Under Represented Populations,

Programs/Services: COMMUNITY OUTREACH SERVICES, SUPPORT SERVICES, CRISIS INTERVENTION, DAY REHABILITATION, FIELD CAPABLE CLINICAL SERVICES, MENTAL HEALTH SERVICES* (MHS), TARGETED CASE MANAGEMENT, THERAPEUTIC BEHAVIORAL HEALTH SERVICES, WRAPAROUND SERVICES, FULL-SERVICE PAR

ADA Facility: Yes

Website: www.lacgc.org
Email: contacts@lacgc.org

List of Practitioners

Not Available

For first time visit and/or new referrals, please contact provider. To obtain Mental Health Information and Services confidentially, please call the 24/7 ACCESS Center Hotline at 1-800-854-7771. (For TDD-TTY, call 1-866-735-2922.) To schedule interpreter services for the hearing impaired (American Sign Language-ASL), please call the 24/7 ACCESS Center Hotline. *MHS refers to individual/group therapy and collateral services. Provider: DMH = Directly-Operated Facility; NGA = Non-Governmental Agency (Contractor); FFS = Fee-for-Service.

OUTPATIENT

7031 7031 WATTS LABOR COMMUNITY ACTION COMMITTEE
12206 S WILMINGTON AVE
COMPTON, CA 90222-1283

Phone: 310-763-6752
Hours of Operation: MON - FRI 8:00 AM - 5:00 PM
Accepting Beneficiaries: No

Accessible By: CONTACT PROVIDER
Provider: NGA
Supervisorial District: 2
Age Group Served: All Ages
Languages: English,
Cultures:

Programs/Services: MENTAL HEALTH SERVICES* (MHS), SUPPORTIVE LIVING, TARGETED CASE MANAGEMENT

ADA Facility: No

Website: http://www.wlcac.org/home.htm
Email:

List of Practitioners

Not Available

For first time visit and/or new referrals, please contact provider. To obtain Mental Health Information and Services confidentially, please call the 24/7 ACCESS Center Hotline at 1-800-854-7771. (For TDD-TTY, call 1-866-735-2922.) To schedule interpreter services for the hearing impaired (American Sign Language-ASL), please call the 24/7 ACCESS Center Hotline. *MHS refers to individual/group therapy and collateral services. Provider: DMH = Directly-Operated Facility; NGA = Non-Governmental Agency (Contractor); FFS = Fee-for-Service.

OUTPATIENT

7124 7124 SPECIAL SERVICE FOR GROUPS A/P RECOVERY
1665 WEST ADAMS BLVD
LOS ANGELES, CA 90007-1533

Phone: 323-731-3534
Hours of Operation: MON - FRI 8:00 AM - 5:00 PM
Accepting Beneficiaries: Yes

Accessible By: CONTACT PROVIDER
Provider: NGA
Supervisorial District: 1
Age Group Served: All Ages
Languages: English,
Cultures:

Programs/Services: COMMUNITY OUTREACH SERVICES, DAY REHABILITATION, DAY TREATMENT INTENSIVE, FIELD CAPABLE CLINICAL SERVICES, LIFE SUPPORT, MEDICATION SUPPPORT, MENTAL HEALTH SERVICES* (MHS), TARGETED CASE MANAGEMENT

ADA Facility: Yes

Website: www.ssg.org
Email:

List of Practitioners

Not Available

For first time visit and/or new referrals, please contact provider. To obtain Mental Health Information and Services confidentially, please call the 24/7 ACCESS Center Hotline at 1-800-854-7771. (For TDD-TTY, call 1-866-735-2922.) To schedule interpreter services for the hearing impaired (American Sign Language-ASL), please call the 24/7 ACCESS Center Hotline. *MHS refers to individual/group therapy and collateral services. Provider: DMH = Directly-Operated Facility; NGA = Non-Governmental Agency (Contractor); FFS = Fee-for-Service.

OUTPATIENT

7211 7211 LAUSD 97TH STREET SCHOOL MH CLINIC
439 WEST 97TH STREET
LOS ANGELES, CA 90003-3968

Phone: 323-754-2856
Hours of Operation: MON - FRI 8:00 AM - 5:00 PM
Accepting Beneficiaries: No

Accessible By: MON - FRI 8:00 AM - 5:00 PM
Provider: NGA
Supervisorial District: 2
Age Group Served: All Ages
Languages: English, Spanish,
Cultures:

Programs/Services: COMMUNITY SUPPORT, FIELD CAPABLE CLINICAL SERVICES, MEDICATION SUPPORT, MENTAL HEALTH SERVICES* (MHS), PSYCHOLOGICAL TESTING, SCHOOL BASED SERVICES, TARGETED CASE MANAGEMENT

ADA Facility: Yes

Website: n/a
Email:

List of Practitioners

Not Available

For first time visit and/or new referrals, please contact provider. To obtain Mental Health Information and Services confidentially, please call the 24/7 ACCESS Center Hotline at 1-800-854-7771. (For TDD-TTY, call 1-866-735-2922.) To schedule interpreter services for the hearing impaired (American Sign Language-ASL), please call the 24/7 ACCESS Center Hotline. *MHS refers to individual/group therapy and collateral services. Provider: DMH = Directly-Operated Facility; NGA = Non-Governmental Agency (Contractor); FFS = Fee-for-Service.

OUTPATIENT

7218 7218 BARBOUR + FLOYD MEDICAL ASSOCIATES
2640 INDUSTRY WAY SUITE B
LYNWOOD, CA 90262-4000

Phone: (310) 627-4525
Hours of Operation: MON - FRI 8:00 AM - 5:00 PM
Accepting Beneficiaries: Yes

Accessible By: By Referral Only
Provider: NGA
Supervisorial District: 1
Age Group Served: All Ages
Languages: English, Spanish,
Cultures:

Programs/Services: COMMUNITY OUTREACH, MEDICATION SUPPORT, MENTAL HEALTH SERVICES* (MHS), TARGETED CASE MANAGEMENT

ADA Facility: Yes

Website: www.bafma.org
Email:

List of Practitioners

Not Available

For first time visit and/or new referrals, please contact provider. To obtain Mental Health Information and Services confidentially, please call the 24/7 ACCESS Center Hotline at 1-800-854-7771. (For TDD-TTY, call 1-866-735-2922.) To schedule interpreter services for the hearing impaired (American Sign Language-ASL), please call the 24/7 ACCESS Center Hotline. *MHS refers to individual/group therapy and collateral services. Provider: DMH = Directly-Operated Facility; NGA = Non-Governmental Agency (Contractor); FFS = Fee-for-Service.

OUTPATIENT

7242 **7242 SCHARP OASIS HOUSE**
5201 S VERMONT AVENUE NA
LOS ANGELES, CA 90037-3527

Phone: (323) 751-2677
Hours of Operation: MON - FRI 8:00 AM - 5:00 PM
Accepting Beneficiaries: Yes

Accessible By: Phone / Walk-Ins
Provider: NGA
Supervisorial District: 2
Age Group Served: All Ages
Languages: English, Spanish,
Cultures:

Programs/Services: MENTAL HEALTH SERVICES* (MHS), MEDICATION SUPPORT, TARGETED CASE MANAGEMENT, CRISIS INTERVENTION

ADA Facility: Yes

Website: www.scharpca.org
Email:

List of Practitioners

Not Available

For first time visit and/or new referrals, please contact provider. To obtain Mental Health Information and Services confidentially, please call the 24/7 ACCESS Center Hotline at 1-800-854-7771. (For TDD-TTY, call 1-866-735-2922.) To schedule interpreter services for the hearing impaired (American Sign Language-ASL), please call the 24/7 ACCESS Center Hotline. *MHS refers to individual/group therapy and collateral services. Provider: DMH = Directly-Operated Facility; NGA = Non-Governmental Agency (Contractor); FFS = Fee-for-Service.

OUTPATIENT

7264 7264 SHIELDS FOR FAMILIES
1721 E 120TH ST TRAILER 6
LOS ANGELES, CA 90059-3051

Phone: 323-242-5000
Hours of Operation: MON - FRI 8:00 AM - 5:00 PM
Accepting Beneficiaries: Yes

Accessible By: CONTACT PROVIDER
Provider: NGA
Supervisorial District: 2
Age Group Served: 0-20
Languages: English,
Cultures: Forensic Legal, Homeless Housing, Race Ethnicity, Trauma,

Programs/Services: COMMUNITY OUTREACH, CRISIS INTERVENTION, DAY TREATMENT INTENSIVE, MEDICATION SUPPORT, MENTAL HEALTH SERVICES* (MHS), PSYCHOLOGICAL TESTING, SPECIALIZED FOSTER CARE, TARGETED CASE MANAGEMENT

ADA Facility: Yes

Website: www.shieldsforfamilies.org
Email:

List of Practitioners

Not Available

For first time visit and/or new referrals, please contact provider. To obtain Mental Health Information and Services confidentially, please call the 24/7 ACCESS Center Hotline at 1-800-854-7771. (For TDD-TTY, call 1-866-735-2922.) To schedule interpreter services for the hearing impaired (American Sign Language-ASL), please call the 24/7 ACCESS Center Hotline. *MHS refers to individual/group therapy and collateral services. Provider: DMH = Directly-Operated Facility; NGA = Non-Governmental Agency (Contractor); FFS = Fee-for-Service.

OUTPATIENT

7265 7265 L.A. CHILD GUIDANCE CLINIC FAMILIES IN TOUCH
3031 S VERMONT AVENUE
LOS ANGELES, CA 90007-3033

Phone: (323) 373-2400
Hours of Operation: MON - FRI 8:00 AM - 5:00 PM
Accepting Beneficiaries: Yes

Accessible By: CONTACT PROVIDER
Provider: NGA
Supervisorial District: 1
Age Group Served: All Ages
Languages: English, Spanish,
Cultures: Gender Identity, Homeless Housing, Race Ethnicity, Sexual Orientation, Spirituality, Trauma, Under Represented Populations,

Programs/Services: COMMUNITY OUTREACH, DAY TREATMENT INTENSIVE, FIELD CAPABLE CLINICAL SERVICES, FULL SERVICE PARTNERSHIP, MEDICATION SUPPPORT, MENTAL HEALTH SERVICES* (MHS), TARGETED CASE MANAGEMENT, THERAPEUTIC BEHAVIORAL HEALTH SERVICES

ADA Facility: Yes

Website: www.lacgc.org
Email: contacts@lacgc.org

List of Practitioners

Not Available

For first time visit and/or new referrals, please contact provider. To obtain Mental Health Information and Services confidentially, please call the 24/7 ACCESS Center Hotline at 1-800-854-7771. (For TDD-TTY, call 1-866-735-2922.) To schedule interpreter services for the hearing impaired (American Sign Language-ASL), please call the 24/7 ACCESS Center Hotline. *MHS refers to individual/group therapy and collateral services. Provider: DMH = Directly-Operated Facility; NGA = Non-Governmental Agency (Contractor); FFS = Fee-for-Service.

OUTPATIENT

7276 7276 LOS ANGELES CHILD GUIDANCE-CRENSHAW
4401 CRENSHAW BLVD
LOS ANGELES, CA 90043-1227

Phone: (323) 290-8360
Hours of Operation: MON - THURS 8:00 AM - 7:00 PM, FRI 8:00 AM - 5:00 PM
Accepting Beneficiaries: Yes

Accessible By: CONTACT PROVIDER
Provider: NGA
Supervisorial District: 2
Age Group Served: All Ages
Languages: English, Spanish,
Cultures: Homeless Housing, Race Ethnicity, Sexual Orientation, Spirituality, Trauma, Under Represented Populations,

Programs/Services: CRISIS INTERVENTION, COMMUNITY OUTREACH, FIELD CAPABLE CLINICAL SERVICES (FCCS), MEDICATION SUPPPORT, MENTAL HEALTH SERVICES* (MHS), PSYCHOLOGICAL TESTING, SPECIALIZED FOSTER CARE, TARGETED CASE MANAGEMENT, THERAPEUTIC BEHAVIORAL HEALTH SERVICES

ADA Facility: Yes

Website: www.lacgc.org
Email: contacts@lacgc.org

List of Practitioners

Not Available

For first time visit and/or new referrals, please contact provider. To obtain Mental Health Information and Services confidentially, please call the 24/7 ACCESS Center Hotline at 1-800-854-7771. (For TDD-TTY, call 1-866-735-2922.) To schedule interpreter services for the hearing impaired (American Sign Language-ASL), please call the 24/7 ACCESS Center Hotline. *MHS refers to individual/group therapy and collateral services. Provider: DMH = Directly-Operated Facility; NGA = Non-Governmental Agency (Contractor); FFS = Fee-for-Service.

OUTPATIENT

7279 7279 THE GUIDANCE CENTER COMPTON
901 W VICTORIA ST
COMPTON, CA 90220-5807

Phone: 562-595-1159
Hours of Operation: MON - FRI 8:00 AM - 5:00 PM
Accepting Beneficiaries: Yes

Accessible By: CONTACT PROVIDER
Provider: NGA
Supervisorial District: 2
Age Group Served: 0-20
Languages: English, Spanish,
Cultures:

Programs/Services: MENTAL HEALTH SERVICES* (MHS), TARGETED CASE MANAGEMENT, CRISIS INTERVENTION, MEDICATION SUPPORT, PSYCHOLOGICAL TESTING

ADA Facility: Yes

Website: www.tgclb.org
Email:

List of Practitioners

Not Available

For first time visit and/or new referrals, please contact provider. To obtain Mental Health Information and Services confidentially, please call the 24/7 ACCESS Center Hotline at 1-800-854-7771. (For TDD-TTY, call 1-866-735-2922.) To schedule interpreter services for the hearing impaired (American Sign Language-ASL), please call the 24/7 ACCESS Center Hotline. *MHS refers to individual/group therapy and collateral services. Provider: DMH = Directly-Operated Facility; NGA = Non-Governmental Agency (Contractor); FFS = Fee-for-Service.

OUTPATIENT

7303 7303P SCHARP COMPTON
2620 INDUSTRY WAY STE C
LYNWOOD, CA 90262-4024

Phone: (310) 627-4566
Hours of Operation: MON - FRI 8:00 AM - 5:00 PM
Accepting Beneficiaries: Yes

Accessible By: By Referral Only
Provider: NGA
Supervisorial District: 1
Age Group Served: All Ages
Languages: English, Spanish,
Cultures:

Programs/Services: COMMUNITY OUTREACH SERVICES, CRISIS INTERVENTION, IMHT, MEDICATION SUPPPORT, MENTAL HEALTH SERVICES* (MHS), TARGETED CASE MANAGEMENT

ADA Facility: Yes

Website: www.scharpca.org
Email:

List of Practitioners

Not Available

For first time visit and/or new referrals, please contact provider. To obtain Mental Health Information and Services confidentially, please call the 24/7 ACCESS Center Hotline at 1-800-854-7771. (For TDD-TTY, call 1-866-735-2922.) To schedule interpreter services for the hearing impaired (American Sign Language-ASL), please call the 24/7 ACCESS Center Hotline. *MHS refers to individual/group therapy and collateral services. Provider: DMH = Directly-Operated Facility; NGA = Non-Governmental Agency (Contractor); FFS = Fee-for-Service.

OUTPATIENT

7348 7348 1736 FAMILY CRISIS CENTER
2116 ARLINGTON AVE
LOS ANGELES, CA 90018-1336

Phone: 323-737-3900
Hours of Operation: MON - FRI 8:00 AM - 5:00 PM
Accepting Beneficiaries: No

Accessible By: Phone / Walk-Ins
Provider: NGA
Supervisorial District: 2
Age Group Served: All Ages
Languages: English, Spanish,
Cultures:

Programs/Services: MENTAL HEALTH SERVICES* (MHS), CRISIS INTERVENTION, TARGETED CASE MANAGEMENT, COMMUNITYOUTREACH SERVICES

ADA Facility: Yes

Website: www.1736fcc.org
Email:

List of Practitioners

Not Available

For first time visit and/or new referrals, please contact provider. To obtain Mental Health Information and Services confidentially, please call the 24/7 ACCESS Center Hotline at 1-800-854-7771. (For TDD-TTY, call 1-866-735-2922.) To schedule interpreter services for the hearing impaired (American Sign Language-ASL), please call the 24/7 ACCESS Center Hotline. *MHS refers to individual/group therapy and collateral services. Provider: DMH = Directly-Operated Facility; NGA = Non-Governmental Agency (Contractor); FFS = Fee-for-Service.

OUTPATIENT

7365 7365 SHIELDS FOR FAMILIES
2620 INDUSTRY WAY SUITE A
LYNWOOD, CA 90262-4024

Phone: 323-242-5000
Hours of Operation: MON - FRI 8:00 AM - 5:00 PM
Accepting Beneficiaries: Yes

Accessible By: CONTACT PROVIDER
Provider: NGA
Supervisorial District: 1
Age Group Served: All Ages
Languages: English,
Cultures: Co-occurring Substance Use Disorders, Disabilities Special Needs, Forensic Legal, Homeless Housing, Race Ethnicity, Spirituality, Trauma, Under Represented Populations,

Programs/Services: CRISIS INTERVENTION, FIELD CAPABLE CLINICAL SERVICES (FCCS), MEDICATION SUPPPORT, MENTAL HEALTH SERVICES* (MHS), PSYCHOLOGICAL TESTING, TARGETED CASE MANAGEMENT

ADA Facility: Yes

Website: www.shieldsforfamilies.org
Email:

List of Practitioners

Not Available

For first time visit and/or new referrals, please contact provider. To obtain Mental Health Information and Services confidentially, please call the 24/7 ACCESS Center Hotline at 1-800-854-7771. (For TDD-TTY, call 1-866-735-2922.) To schedule interpreter services for the hearing impaired (American Sign Language-ASL), please call the 24/7 ACCESS Center Hotline. *MHS refers to individual/group therapy and collateral services. Provider: DMH = Directly-Operated Facility; NGA = Non-Governmental Agency (Contractor); FFS = Fee-for-Service.

OUTPATIENT

7396 7396 SCHARP-CHILD DAY TREATMENT
3320 WEST ADAMS BLVD EDUCATIONAL BLDG
LOS ANGELES, CA 90018-1838

Phone: (323) 733-8600
Hours of Operation: MON - FRI 8:00 AM - 5:00 PM
Accepting Beneficiaries: Yes

Accessible By: By Referral Only
Provider: NGA
Supervisorial District: 2
Age Group Served: All Ages
Languages: English, Spanish,
Cultures:

Programs/Services: COMMUNITY OUTREACH SERVICES, CRISIS INTERVENTION, DAY TREATMENT INTENSIVE, MEDICATION SUPPPORT, MENTAL HEALTH SERVICES* (MHS)

ADA Facility: Yes

Website: www.scharpca.org
Email:

List of Practitioners

Not Available

For first time visit and/or new referrals, please contact provider. To obtain Mental Health Information and Services confidentially, please call the 24/7 ACCESS Center Hotline at 1-800-854-7771. (For TDD-TTY, call 1-866-735-2922.) To schedule interpreter services for the hearing impaired (American Sign Language-ASL), please call the 24/7 ACCESS Center Hotline. *MHS refers to individual/group therapy and collateral services. Provider: DMH = Directly-Operated Facility; NGA = Non-Governmental Agency (Contractor); FFS = Fee-for-Service.

OUTPATIENT

7406 7406B TELECARE DISCOVERIES 6
9901 ARTESIA BLVD
BELLFLOWER, CA 90706-6713

Phone: 562-484-3385
Hours of Operation: MON - FRI 8:00 AM - 4:30 PM
Accepting Beneficiaries: No

Accessible By: CONTACT PROVIDER
Provider: NGA
Supervisorial District: 2
Age Group Served: All Ages
Languages: English,
Cultures:

Programs/Services: COMMUNITY OUTREACH SERVICES, CRISIS INTERVENTION, FULL SERVICE PARTNERSHIP (FSP), HOMELESS SERVICES, MEDICATION SUPPORT, MENTAL HEALTH SERVICES* (MHS)

ADA Facility: No

Website: www.telecarecorp.com
Email:

List of Practitioners

Not Available

For first time visit and/or new referrals, please contact provider. To obtain Mental Health Information and Services confidentially, please call the 24/7 ACCESS Center Hotline at 1-800-854-7771. (For TDD-TTY, call 1-866-735-2922.) To schedule interpreter services for the hearing impaired (American Sign Language-ASL), please call the 24/7 ACCESS Center Hotline. *MHS refers to individual/group therapy and collateral services. Provider: DMH = Directly-Operated Facility; NGA = Non-Governmental Agency (Contractor); FFS = Fee-for-Service.

OUTPATIENT

7443 **7443 SPECIALIZED FSTR CARE MTRO NRTH**
1933 S BROADWAY ST 1ST FLOOR AND 6TH FLOOR
LOS ANGELES, CA 90007-4501

Phone: 213-763-1537
Hours of Operation: MON-FRI 8:00 AM - 5:00 PM
Accepting Beneficiaries: Yes

Accessible By: BY REFERRAL ONLY
Provider: DO
Supervisorial District: 1
Age Group Served: 0-20
Languages: English, Spanish,
Cultures: Co-occurring Substance Use Disorders, Disabilities Special Needs, Spirituality, Trauma, Under Represented Populations,

Programs/Services: MENTAL HEALTH SERVICES* (MHS), CRISIS INTERVENTION, TARGETED CASE MANAGEMENT, COMMUNITY OUTREACH SERVICES

ADA Facility: Yes

Website: www.dmh.lacounty.gov
Email:

List of Practitioners

Not Available

For first time visit and/or new referrals, please contact provider. To obtain Mental Health Information and Services confidentially, please call the 24/7 ACCESS Center Hotline at 1-800-854-7771. (For TDD-TTY, call 1-866-735-2922.) To schedule interpreter services for the hearing impaired (American Sign Language-ASL), please call the 24/7 ACCESS Center Hotline. *MHS refers to individual/group therapy and collateral services. Provider: DMH = Directly-Operated Facility; NGA = Non-Governmental Agency (Contractor); FFS = Fee-for-Service.

OUTPATIENT

7493 7493 STAR VIEW COMMUNITY SERVICES
1303 W WALNUT PARKWAY
COMPTON, CA 90220-5030

Phone: 310-868-5379
Hours of Operation: MON - FRI 8:00 AM - 5:00 PM
Accepting Beneficiaries: Yes

Accessible By: CONTACT PROVIDER
Provider: NGA
Supervisorial District: 2
Age Group Served: All Ages
Languages: English, Spanish,
Cultures: Disabilities Special Needs, Gender Identity, Race Ethnicity, Sexual Orientation, Spirituality, Trauma, Under Represented Populations,

Programs/Services: CRISIS INTERVENTION, MEDICATION SUPPORT, MENTAL HEALTH SERVICES* (MHS), PSYCHOLOGICAL TESTING, TARGETED CASE MANAGEMENT

ADA Facility: Yes

Website: www.starsinc.com
Email:

List of Practitioners

Not Available

For first time visit and/or new referrals, please contact provider. To obtain Mental Health Information and Services confidentially, please call the 24/7 ACCESS Center Hotline at 1-800-854-7771. (For TDD-TTY, call 1-866-735-2922.) To schedule interpreter services for the hearing impaired (American Sign Language-ASL), please call the 24/7 ACCESS Center Hotline. *MHS refers to individual/group therapy and collateral services. Provider: DMH = Directly-Operated Facility; NGA = Non-Governmental Agency (Contractor); FFS = Fee-for-Service.

OUTPATIENT

7510 7510 SSG HOPICS BEHAVIORAL HEALTH SERVICES
5715 SOUTH BROADWAY
LOS ANGELES, CA 90037-4131

Phone: 323-948-0444
Hours of Operation: MON - FRI 8:00 AM - 5:00 PM
Accepting Beneficiaries: No

Accessible By: Phone / Walk-Ins
Provider: NGA
Supervisorial District: 2
Age Group Served: All Ages
Languages: English, Spanish,
Cultures:

Programs/Services: FIELD CAPABLE CLINICAL SERVICES, MEDICATION SUPPORT, MENTAL HEALTH SERVICES* (MHS)

ADA Facility: No

Website: www.ssg.org
Email:

List of Practitioners

Not Available

For first time visit and/or new referrals, please contact provider. To obtain Mental Health Information and Services confidentially, please call the 24/7 ACCESS Center Hotline at 1-800-854-7771. (For TDD-TTY, call 1-866-735-2922.) To schedule interpreter services for the hearing impaired (American Sign Language-ASL), please call the 24/7 ACCESS Center Hotline. *MHS refers to individual/group therapy and collateral services. Provider: DMH = Directly-Operated Facility; NGA = Non-Governmental Agency (Contractor); FFS = Fee-for-Service.

OUTPATIENT

7535 7535 DREW CHILD DEVELOPMENT CORPORATION
1770 EAST 118TH STREET
LOS ANGELES, CA 90059-2518

Phone: (323) 249-2950
Hours of Operation: MON - FRI 8:00 AM - 6:00 PM
Accepting Beneficiaries: Yes

Accessible By: By Referral Only
Provider: NGA
Supervisorial District: 2
Age Group Served: All Ages
Languages: English, Spanish,
Cultures: Co-occurring Substance Use Disorders, Disabilities Special Needs, Forensic Legal, Homeless Housing, Race Ethnicity, Spirituality, Trauma, Under Represented Populations,

Programs/Services: CRISIS INTERVENTION, PREVENTION AND EARLY INTERVENTION (PEI), MEDICATION SUPPORT, MENTAL HEALTH SERVICES* (MHS), TARGETED CASE MANAGEMENT

ADA Facility: Yes

Website: http://www.drewcdc.org
Email: scole@drewcdc.org

List of Practitioners

Not Available

For first time visit and/or new referrals, please contact provider. To obtain Mental Health Information and Services confidentially, please call the 24/7 ACCESS Center Hotline at 1-800-854-7771. (For TDD-TTY, call 1-866-735-2922.) To schedule interpreter services for the hearing impaired (American Sign Language-ASL), please call the 24/7 ACCESS Center Hotline. *MHS refers to individual/group therapy and collateral services. Provider: DMH = Directly-Operated Facility; NGA = Non-Governmental Agency (Contractor); FFS = Fee-for-Service.

OUTPATIENT

7542 7542 PERSONAL INVOLVEMENT CENTER INC
8220 SOUTH SAN PEDRO STREET
LOS ANGELES, CA 90003-3030

Phone: 323-565-2300
Hours of Operation: MON - FRI 8:00 AM - 5:00 PM
Accepting Beneficiaries: No

Accessible By: CONTACT PROVIDER
Provider: NGA
Supervisorial District: 2
Age Group Served: All Ages
Languages: English, Spanish,
Cultures:

Programs/Services: MEDICATION SUPPORT, MENTAL HEALTH SERVICES* (MHS), PSYCHOLOGICAL TESTING, SPECIALIZED FOSTER CARE, TARGETED CASE MANAGEMENT

ADA Facility: Yes

Website: www.personalinvolvementcenter.org
Email: info@picservices.org

List of Practitioners

Not Available

For first time visit and/or new referrals, please contact provider. To obtain Mental Health Information and Services confidentially, please call the 24/7 ACCESS Center Hotline at 1-800-854-7771. (For TDD-TTY, call 1-866-735-2922.) To schedule interpreter services for the hearing impaired (American Sign Language-ASL), please call the 24/7 ACCESS Center Hotline. *MHS refers to individual/group therapy and collateral services. Provider: DMH = Directly-Operated Facility; NGA = Non-Governmental Agency (Contractor); FFS = Fee-for-Service.

OUTPATIENT

7555 7555A SCHARP
7410 S BROADWAY 207
LOS ANGELES, CA 90003-2034

Phone: (323)596-2480
Hours of Operation: MON - FRI 8:00 AM - 5:00 PM
Accepting Beneficiaries: Yes

Accessible By: By Referral Only
Provider: NGA
Supervisorial District: 2
Age Group Served: All Ages
Languages: English, Spanish,
Cultures:

Programs/Services: COMMUNITY OUTREACH SERVICES, CRISIS INTERVENTION, MEDICATION SUPPORT, MENTAL HEALTH SERVICES* (MHS), TARGETED CASE MANAGEMENT

ADA Facility: Yes

Website: www.scharpca.org
Email:

List of Practitioners

Not Available

For first time visit and/or new referrals, please contact provider. To obtain Mental Health Information and Services confidentially, please call the 24/7 ACCESS Center Hotline at 1-800-854-7771. (For TDD-TTY, call 1-866-735-2922.) To schedule interpreter services for the hearing impaired (American Sign Language-ASL), please call the 24/7 ACCESS Center Hotline. *MHS refers to individual/group therapy and collateral services. Provider: DMH = Directly-Operated Facility; NGA = Non-Governmental Agency (Contractor); FFS = Fee-for-Service.

OUTPATIENT

7558 7558 AFH CRISIS RESOLUTION SVCS CRS
1720 EAST 120TH STREET
LOS ANGELES, CA 90059-9998

Phone: 310-668-3403
Hours of Operation: MON - FRI 8:00 AM - 5:00 PM
Accepting Beneficiaries: Yes

Accessible By: MON - FRI 8:00 AM - 5:00 PM
Provider: DO
Supervisorial District: 2
Age Group Served: All Ages
Languages: Cambodian, English, Spanish,
Cultures: Co-occurring Substance Use Disorders, Disabilities Special Needs, Forensic Legal, Gender Identity, Homeless Housing, Race Ethnicity, Sexual Orientation, Under Represented Populations, Veterans,

Programs/Services: CRISIS INTERVENTION, TARGETED CASE MANAGEMENT, MENTAL HEALTH SERVICES* (MHS)

ADA Facility: Yes

Website: www.dmh.lacounty.gov
Email:

List of Practitioners

Not Available

For first time visit and/or new referrals, please contact provider. To obtain Mental Health Information and Services confidentially, please call the 24/7 ACCESS Center Hotline at 1-800-854-7771. (For TDD-TTY, call 1-866-735-2922.) To schedule interpreter services for the hearing impaired (American Sign Language-ASL), please call the 24/7 ACCESS Center Hotline. *MHS refers to individual/group therapy and collateral services. Provider: DMH = Directly-Operated Facility; NGA = Non-Governmental Agency (Contractor); FFS = Fee-for-Service.

OUTPATIENT

7573 7573 SHIELDS FOR FAMILIES
12021 SOUTH WILMINGTON AVENUE LOT C
LOS ANGELES, CA 90059-3019

Phone: 323-242-5000
Hours of Operation: MON - FRI 8:00 AM - 5:00 PM
Accepting Beneficiaries: Yes

Accessible By: CONTACT PROVIDER
Provider: NGA
Supervisorial District: 2
Age Group Served: All Ages
Languages: English,
Cultures: Trauma,

Programs/Services: DAY TREATMENT INTENSIVE, MEDICATION SUPPORT, MENTAL HEALTH SERVICES* (MHS), PSYCHOLOGICAL TESTING, SPECIALIZED FOSTER CARE

ADA Facility: Yes

Website: www.shieldsforfamilies.org
Email:

List of Practitioners

Not Available

For first time visit and/or new referrals, please contact provider. To obtain Mental Health Information and Services confidentially, please call the 24/7 ACCESS Center Hotline at 1-800-854-7771. (For TDD-TTY, call 1-866-735-2922.) To schedule interpreter services for the hearing impaired (American Sign Language-ASL), please call the 24/7 ACCESS Center Hotline. *MHS refers to individual/group therapy and collateral services. Provider: DMH = Directly-Operated Facility; NGA = Non-Governmental Agency (Contractor); FFS = Fee-for-Service.

OUTPATIENT

7577 7577 KEDREN COMMUNITY MENTAL HEALTH CENTER
710 EAST 111TH PLACE
LOS ANGELES, CA 90059-1518

Phone: 323-233-0425
Hours of Operation: MON - FRI 8:00 AM - 5:00 PM
Accepting Beneficiaries: No

Accessible By: CONTACT PROVIDER
Provider: NGA
Supervisorial District: 2
Age Group Served: All Ages
Languages: English,
Cultures:

Programs/Services: DAY TREATMENT INTENSIVE, FULL SERVICE PARTNERSHIP, MEDICATION SUPPORT, MENTAL HEALTH SERVICES* (MHS), PSYCHOLOGICAL TESTING

ADA Facility: No

Website: http://kedren.org/
Email:

List of Practitioners

Not Available

For first time visit and/or new referrals, please contact provider. To obtain Mental Health Information and Services confidentially, please call the 24/7 ACCESS Center Hotline at 1-800-854-7771. (For TDD-TTY, call 1-866-735-2922.) To schedule interpreter services for the hearing impaired (American Sign Language-ASL), please call the 24/7 ACCESS Center Hotline. *MHS refers to individual/group therapy and collateral services. Provider: DMH = Directly-Operated Facility; NGA = Non-Governmental Agency (Contractor); FFS = Fee-for-Service.

OUTPATIENT

7607 7607 SPECIALIZED FOSTER CARE COMPTON
921 E COMPTON BLVD
COMPTON, CA 90221-3303

Phone: 310-668-6845
Hours of Operation: MON - FRI 8:30 AM - 5:00 PM
Accepting Beneficiaries: Yes

Accessible By: BY REFERRAL ONLY
Provider: DO
Supervisorial District: 2
Age Group Served: 0-20
Languages: English, Spanish,
Cultures:

Programs/Services: MEDICATION SUPPORT, CRISIS INTERVENTION, COMMUNITY OUTREACH SERVICES, MENTAL HEALTH SERVICES* (MHS), PSYCHOLOGICAL TESTING

ADA Facility: Yes

Website: www.dmh.lacounty.gov
Email:

List of Practitioners

Not Available

For first time visit and/or new referrals, please contact provider. To obtain Mental Health Information and Services confidentially, please call the 24/7 ACCESS Center Hotline at 1-800-854-7771. (For TDD-TTY, call 1-866-735-2922.) To schedule interpreter services for the hearing impaired (American Sign Language-ASL), please call the 24/7 ACCESS Center Hotline. *MHS refers to individual/group therapy and collateral services. Provider: DMH = Directly-Operated Facility; NGA = Non-Governmental Agency (Contractor); FFS = Fee-for-Service.

OUTPATIENT

7608 7608 SPECIALIZED FOSTER CARE FIGUEROA
10421 S FIGUEROA STREET
LOS ANGELES, CA 90003-4423

Phone: 323-418-4200
Hours of Operation: MON - FRI 8:00 AM - 5:00 PM
Accepting Beneficiaries: Yes

Accessible By: BY REFERRAL ONLY
Provider: DO
Supervisorial District: 2
Age Group Served: All Ages
Languages: English,
Cultures: Co-occurring Substance Use Disorders, Disabilities Special Needs, Forensic Legal, Gender Identity, Homeless Housing, Race Ethnicity, Sexual Orientation, Spirituality, Trauma, Under Represented Populations, Veterans,

Programs/Services: CRISIS INTERVENTION, TARGETED CASE MANAGEMENT, MENTAL HEALTH SERVICES* (MHS), PSYCHOLOGICAL TESTING

ADA Facility: No

Website: www.dmh.lacounty.gov
Email:

List of Practitioners

Not Available

For first time visit and/or new referrals, please contact provider. To obtain Mental Health Information and Services confidentially, please call the 24/7 ACCESS Center Hotline at 1-800-854-7771. (For TDD-TTY, call 1-866-735-2922.) To schedule interpreter services for the hearing impaired (American Sign Language-ASL), please call the 24/7 ACCESS Center Hotline. *MHS refers to individual/group therapy and collateral services. Provider: DMH = Directly-Operated Facility; NGA = Non-Governmental Agency (Contractor); FFS = Fee-for-Service.

OUTPATIENT

7636 7636 ST FRANCIS MEDICAL CENTER CHILDREN'S CENTER
3630 E IMPERIAL HIGHWAY
LYNWOOD, CA 90262-2609

Phone: 310-900-8490
Hours of Operation: MON, TUE 10:30 AM -7:00 PM; WED - FRI 9:30 AM-6:00pm
Accepting Beneficiaries: Yes

Accessible By: CONTACT PROVIDER
Provider: NGA
Supervisorial District: 1
Age Group Served: All Ages
Languages: English, Spanish, Tagalog,
Cultures: Co-occurring Substance Use Disorders, Forensic Legal, Gender Identity, Race Ethnicity, Sexual Orientation, Spirituality, Trauma, Under Represented Populations,

Programs/Services: MENTAL HEALTH SERVICES* (MHS), CRISIS INTERVENTION, MEDICATION SUPOORT, TARGETED CASE MANAGEMENT, MENTAL HEALTH PROMOTION, COMMUNITY CLIENT

ADA Facility: Yes

Website: www.stfrancis.verity.org
Email: MarikoYamada@verity.org

List of Practitioners

Not Available

For first time visit and/or new referrals, please contact provider. To obtain Mental Health Information and Services confidentially, please call the 24/7 ACCESS Center Hotline at 1-800-854-7771. (For TDD-TTY, call 1-866-735-2922.) To schedule interpreter services for the hearing impaired (American Sign Language-ASL), please call the 24/7 ACCESS Center Hotline. *MHS refers to individual/group therapy and collateral services. Provider: DMH = Directly-Operated Facility; NGA = Non-Governmental Agency (Contractor); FFS = Fee-for-Service.

OUTPATIENT

7641 7641 TESSIE CLEVELAND COMMUNITY SERVICES
8019 S. COMPTON AVENUE
LOS ANGELES, CA 90001-3409

Phone: 323-586-7333
Hours of Operation: MON - FRI 8:00 AM - 8:00 PM
Accepting Beneficiaries: No

Accessible By: Phone / Walk-Ins
Provider: NGA
Supervisorial District: 1
Age Group Served: All Ages
Languages: English, Spanish,
Cultures:

Programs/Services: CRISIS INTERVENTION, DAY TREATMENT INTENSIVE, MEDICATION SUPPORT, MENTAL HEALTH SERVICES* (MHS), SPECIALIZED FOSTER CARE

ADA Facility: Yes

Website: www.tccsc.org
Email: info@tccsc.org

List of Practitioners

Not Available

For first time visit and/or new referrals, please contact provider. To obtain Mental Health Information and Services confidentially, please call the 24/7 ACCESS Center Hotline at 1-800-854-7771. (For TDD-TTY, call 1-866-735-2922.) To schedule interpreter services for the hearing impaired (American Sign Language-ASL), please call the 24/7 ACCESS Center Hotline. *MHS refers to individual/group therapy and collateral services. Provider: DMH = Directly-Operated Facility; NGA = Non-Governmental Agency (Contractor); FFS = Fee-for-Service.

OUTPATIENT

7654 7654 SCHARP CHILD OUTPATIENT SERVICES
2594 INDUSTRY WAY NA
LYNWOOD, CA 90262-4015

Phone: (310) 667-4070
Hours of Operation: MON - FRI 8:00 AM - 5:00 PM
Accepting Beneficiaries: Yes

Accessible By: By Referral Only
Provider: NGA
Supervisorial District: 1
Age Group Served: 0-20
Languages: English, Spanish,
Cultures:

Programs/Services: CRISIS INTERVENTION, MEDICATION SUPPORT, MENTAL HEALTH SERVICES* (MHS), SCHOOL BASED MENTAL HEALTH SERVICES, TARGETED CASE MANAGEMENT

ADA Facility: Yes

Website: www.scharpca.org
Email:

List of Practitioners

Not Available

For first time visit and/or new referrals, please contact provider. To obtain Mental Health Information and Services confidentially, please call the 24/7 ACCESS Center Hotline at 1-800-854-7771. (For TDD-TTY, call 1-866-735-2922.) To schedule interpreter services for the hearing impaired (American Sign Language-ASL), please call the 24/7 ACCESS Center Hotline. *MHS refers to individual/group therapy and collateral services. Provider: DMH = Directly-Operated Facility; NGA = Non-Governmental Agency (Contractor); FFS = Fee-for-Service.

OUTPATIENT

7655 7655 ALAFIA MENTAL HEALTH INSTITUTE
3756 SANTA ROSALIA DR STE 628
LOS ANGELES, CA 90008-3606

Phone: 323-293-8771
Hours of Operation: MON - FRI 8:00 AM - 5:00 PM
Accepting Beneficiaries: Yes

Accessible By: CONTACT PROVIDER
Provider: NGA
Supervisorial District: 2
Age Group Served: All Ages
Languages: English, Korean, Spanish,
Cultures: Co-occurring Substance Use Disorders, Disabilities Special Needs, Homeless Housing, Race Ethnicity, Sexual Orientation, Trauma,

Programs/Services: MEDICATION SUPPORT, CRISIS INTERVENTION, TARGETED CASE MANAGEMENT, MENTAL HEALTH SERVICES* (MHS), PSYCHOLOGICAL TESTING

ADA Facility: Yes

Website: http://www.cihssinc.org
Email:

List of Practitioners

Not Available

For first time visit and/or new referrals, please contact provider. To obtain Mental Health Information and Services confidentially, please call the 24/7 ACCESS Center Hotline at 1-800-854-7771. (For TDD-TTY, call 1-866-735-2922.) To schedule interpreter services for the hearing impaired (American Sign Language-ASL), please call the 24/7 ACCESS Center Hotline. *MHS refers to individual/group therapy and collateral services. Provider: DMH = Directly-Operated Facility; NGA = Non-Governmental Agency (Contractor); FFS = Fee-for-Service.

OUTPATIENT

7661 7661 CRITTENTON SERVICES FOR CHILDREN + FAMILIES
2939 PACIFIC COMMERCE DRIVE
RANCHO DOMINGUEZ, CA 90221-5729

Phone: 714-680-9000
Hours of Operation: MON - FRI 8:00 AM - 5:00 PM
Accepting Beneficiaries: Yes

Accessible By: CONTACT PROVIDER
Provider: NGA
Supervisorial District: 2
Age Group Served: All Ages
Languages: English, Spanish,
Cultures:

Programs/Services: MENTAL HEALTH SERVICES* (MHS), COLLATERAL, TARGETED CASE MANAGEMENT (TCM), THERAPEUTIC BEHAVIORAL SERVICES (TBS), MEDICATION SUPPORT SERVICES, CRISIS INTERVENTION

ADA Facility: Yes

Website: crittentonsocal.org
Email:

List of Practitioners

Not Available

For first time visit and/or new referrals, please contact provider. To obtain Mental Health Information and Services confidentially, please call the 24/7 ACCESS Center Hotline at 1-800-854-7771. (For TDD-TTY, call 1-866-735-2922.) To schedule interpreter services for the hearing impaired (American Sign Language-ASL), please call the 24/7 ACCESS Center Hotline. *MHS refers to individual/group therapy and collateral services. Provider: DMH = Directly-Operated Facility; NGA = Non-Governmental Agency (Contractor); FFS = Fee-for-Service.

OUTPATIENT

7681 7681 SSG WEBER COMMUNITY CENTER
5849 CROCKER STREET
LOS ANGELES, CA 90003-1311

Phone: 3232434445
Hours of Operation: MON & FRI 8:30 AM - 5:30 PM, TUES-THURS 8:30 AM - 7:30 PM
Accepting Beneficiaries: Yes

Accessible By: Phone / Walk-Ins
Provider: NGA
Supervisorial District: 2
Age Group Served: All Ages
Languages: English, Spanish,
Cultures:

Programs/Services: MEDICATION SUPPORT, MENTAL HEALTH SERVICES* (MHS), PSYCHOLOGICAL TESTING, SPECIALIZED FOSTER CARE

ADA Facility: Yes

Website: www.ssg.org
Email:

List of Practitioners

Not Available

For first time visit and/or new referrals, please contact provider. To obtain Mental Health Information and Services confidentially, please call the 24/7 ACCESS Center Hotline at 1-800-854-7771. (For TDD-TTY, call 1-866-735-2922.) To schedule interpreter services for the hearing impaired (American Sign Language-ASL), please call the 24/7 ACCESS Center Hotline. *MHS refers to individual/group therapy and collateral services. Provider: DMH = Directly-Operated Facility; NGA = Non-Governmental Agency (Contractor); FFS = Fee-for-Service.

OUTPATIENT

7690 7690 PC PORTALS COMM CONNECTIONS
3881 S WESTERN AVE
LOS ANGELES, CA 90062-1105

Phone: 213-290-4348
Hours of Operation: MON - FRI 8:00 AM - 5:00 PM
Accepting Beneficiaries: Yes

Accessible By: CONTACT PROVIDER
Provider: NGA
Supervisorial District: 2
Age Group Served: All Ages
Languages: English, Spanish,
Cultures:

Programs/Services: PSYCHOLOGICAL TESTING, MEDICATION SUPPORT, MENTAL HEALTH SERVICES* (MHS), SPECIALIZED FOSTER CARE

ADA Facility: Yes

Website: www.Pacificclinics.org
Email:

List of Practitioners

Not Available

For first time visit and/or new referrals, please contact provider. To obtain Mental Health Information and Services confidentially, please call the 24/7 ACCESS Center Hotline at 1-800-854-7771. (For TDD-TTY, call 1-866-735-2922.) To schedule interpreter services for the hearing impaired (American Sign Language-ASL), please call the 24/7 ACCESS Center Hotline. *MHS refers to individual/group therapy and collateral services. Provider: DMH = Directly-Operated Facility; NGA = Non-Governmental Agency (Contractor); FFS = Fee-for-Service.

OUTPATIENT

7707 7707 COMPTON MHC FSP PROGRAM
921 E COMPTON BLVD 1ST FLR
COMPTON, CA 90221-3303

Phone: 310-668-6800
Hours of Operation: MON - FRI 8:00 AM - 5:00 PM
Accepting Beneficiaries: Yes

Accessible By: MON - FRI 8:00 AM - 5:00 PM
Provider: DO
Supervisorial District: 2
Age Group Served: All Ages
Languages: English,
Cultures:

Programs/Services: CRISIS INTERVENTION, FULL SERVICE PARTNERSHIP (FSP), MENTAL HEALTH SERVICES* (MHS), MEDICATION SUPPORT, SPECIALIZED FOSTER CARE

ADA Facility: Yes

Website: www.dmh.lacounty.gov
Email:

List of Practitioners

Not Available

For first time visit and/or new referrals, please contact provider. To obtain Mental Health Information and Services confidentially, please call the 24/7 ACCESS Center Hotline at 1-800-854-7771. (For TDD-TTY, call 1-866-735-2922.) To schedule interpreter services for the hearing impaired (American Sign Language-ASL), please call the 24/7 ACCESS Center Hotline. *MHS refers to individual/group therapy and collateral services. Provider: DMH = Directly-Operated Facility; NGA = Non-Governmental Agency (Contractor); FFS = Fee-for-Service.

OUTPATIENT

7721 7721 DREW CHILD DEVELOPMENT CORP
3737 MARTIN LUTHER KING BLVD
LYNWOOD, CA 90262-3513

Phone: 323-249-2950
Hours of Operation: MON - FRI 8:00 AM - 6:00 PM
Accepting Beneficiaries: Yes

Accessible By: By Referral Only
Provider: NGA
Supervisorial District: 1
Age Group Served: All Ages
Languages: English, Spanish,
Cultures: Co-occurring Substance Use Disorders, Disabilities Special Needs, Forensic Legal, Homeless Housing, Race Ethnicity, Spirituality, Trauma, Under Represented Populations,

Programs/Services: CRISIS INTERVENTION, PREVENTION AND EARLY INTERVENTION (PEI), MEDICATION SUPPORT, MENTAL HEALTH SERVICES* (MHS), TARGETED CASE MANAGEMENT

ADA Facility: Yes

Website: http://www.drewcdc.org
Email: scole@drewcdc.org

List of Practitioners

Not Available

For first time visit and/or new referrals, please contact provider. To obtain Mental Health Information and Services confidentially, please call the 24/7 ACCESS Center Hotline at 1-800-854-7771. (For TDD-TTY, call 1-866-735-2922.) To schedule interpreter services for the hearing impaired (American Sign Language-ASL), please call the 24/7 ACCESS Center Hotline. *MHS refers to individual/group therapy and collateral services. Provider: DMH = Directly-Operated Facility; NGA = Non-Governmental Agency (Contractor); FFS = Fee-for-Service.

OUTPATIENT

7733 7733 LOS ANGELES CHILD GUIDANCE CENTER-BHS
LINCOLN HEIG
3787 S VERMONT AVE
LOS ANGELES, CA 90007-4203

Phone: (323) 221-1746
Hours of Operation: MON - FRI 8:00 AM - 5:00 PM
Accepting Beneficiaries: No

Accessible By: CONTACT PROVIDER
Provider: NGA
Supervisorial District: 1
Age Group Served: All Ages
Languages: English, Spanish,
Cultures:

Programs/Services: CRISIS INTERVENTION, MEDICATION SUPPORT, MENTAL HEALTH SERVICES* (MHS), SPECIALIZED FOSTER CARE

ADA Facility: Yes

Website: www.lacgc.org
Email: contacts@lacgc.org

List of Practitioners

Not Available

For first time visit and/or new referrals, please contact provider. To obtain Mental Health Information and Services confidentially, please call the 24/7 ACCESS Center Hotline at 1-800-854-7771. (For TDD-TTY, call 1-866-735-2922.) To schedule interpreter services for the hearing impaired (American Sign Language-ASL), please call the 24/7 ACCESS Center Hotline. *MHS refers to individual/group therapy and collateral services. Provider: DMH = Directly-Operated Facility; NGA = Non-Governmental Agency (Contractor); FFS = Fee-for-Service.

OUTPATIENT

7737 7737 SHIELDS FOR FAMILIES-KAY STREET
1500 E KAY STREET
COMPTON, CA 90221-1752

Phone: 323-242-5000
Hours of Operation: MON - FRI 8:00 AM - 5:00 PM
Accepting Beneficiaries: Yes

Accessible By: CONTACT PROVIDER
Provider: NGA
Supervisorial District: 2
Age Group Served: 0-20
Languages: English,
Cultures:

Programs/Services: COMMUNITY OUTREACH SERVICES, MEDICATION SUPPORT, MENTAL HEALTH SERVICES* (MHS), PSYCHOLOGICAL TESTING

ADA Facility: Yes

Website: www.shieldsforfamilies.org
Email:

List of Practitioners

Not Available

For first time visit and/or new referrals, please contact provider. To obtain Mental Health Information and Services confidentially, please call the 24/7 ACCESS Center Hotline at 1-800-854-7771. (For TDD-TTY, call 1-866-735-2922.) To schedule interpreter services for the hearing impaired (American Sign Language-ASL), please call the 24/7 ACCESS Center Hotline. *MHS refers to individual/group therapy and collateral services. Provider: DMH = Directly-Operated Facility; NGA = Non-Governmental Agency (Contractor); FFS = Fee-for-Service.

OUTPATIENT

7744 **7744 HATHAWAY-SYCAMORES CHILD AND FAMILY SERVICES**
3741 STOCKER STREET SUITE 100
LOS ANGELES, CA 90008-5109

Phone: 626 395 7100
Hours of Operation: MON - FRI 8:00 AM - 5:00 PM
Accepting Beneficiaries: Yes

Accessible By: Phone / Walk-Ins
Provider: NGA
Supervisorial District: 2
Age Group Served: All Ages
Languages: English, Spanish,
Cultures: Co-occurring Substance Use Disorders, Forensic Legal, Homeless Housing, Trauma, Under Represented Populations, Veterans,

Programs/Services: TARGETED CASE MANAGEMENT (TCM), CRISIS INTERVENTION, THERAPEUTIC BEHAVIORAL SERVICES (TBS) WRAPAROUND, MAT, FULL SERVICE PARTNERSHIP (FSP), MEDICATION SUPPORT, MENTAL HEALTH SERVICES* (MHS), PSYCHOLOGICAL TESTING

ADA Facility: Yes

Website: www.hathaway-sycamores.org
Email:

List of Practitioners

Not Available

For first time visit and/or new referrals, please contact provider. To obtain Mental Health Information and Services confidentially, please call the 24/7 ACCESS Center Hotline at 1-800-854-7771. (For TDD-TTY, call 1-866-735-2922.) To schedule interpreter services for the hearing impaired (American Sign Language-ASL), please call the 24/7 ACCESS Center Hotline. *MHS refers to individual/group therapy and collateral services. Provider: DMH = Directly-Operated Facility; NGA = Non-Governmental Agency (Contractor); FFS = Fee-for-Service.

OUTPATIENT

7750 7750 UPLIFT FAMILY SERVICES LYNWOOD
3680 E IMPERIAL HWY ,
LYNWOOD, CA 90262-2663

Phone: 323-463-2119
Hours of Operation: MON - FRI 8:00 AM - 5:00 PM
Accepting Beneficiaries: Yes

Accessible By: CONTACT PROVIDER
Provider: NGA
Supervisorial District: 1
Age Group Served: All Ages
Languages: English, Spanish,
Cultures:

Programs/Services: FULL SERVICE PARTNERSHIP (FSP), MEDICATION SUPPORT, MENTAL HEALTH SERVICES* (MHS), PSYCHOLOGICAL TESTING

ADA Facility: Yes

Website: www.upliftfs.org
Email:

List of Practitioners

Not Available

For first time visit and/or new referrals, please contact provider. To obtain Mental Health Information and Services confidentially, please call the 24/7 ACCESS Center Hotline at 1-800-854-7771. (For TDD-TTY, call 1-866-735-2922.) To schedule interpreter services for the hearing impaired (American Sign Language-ASL), please call the 24/7 ACCESS Center Hotline. *MHS refers to individual/group therapy and collateral services. Provider: DMH = Directly-Operated Facility; NGA = Non-Governmental Agency (Contractor); FFS = Fee-for-Service.

OUTPATIENT

7763 7763 SHIELDS FOR FAMILIES
11705 DEPUTY YAMAMOTO PLACE SUITE B
LYNWOOD, CA 90262-4031

Phone: 323-242-5000
Hours of Operation: MON - FRI 8:30 AM - 5:00 PM
Accepting Beneficiaries: Yes

Accessible By: MON - FRI 8:30 - 5
Provider: NGA
Supervisorial District: 2
Age Group Served: All Ages
Languages: English,
Cultures: Co-occurring Substance Use Disorders, Forensic Legal, Trauma, Under Represented Populations, Veterans,

Programs/Services: CALWORKS, MENTAL HEALTH SERVICES* (MHS)

ADA Facility: Yes

Website: www.shieldsforfamilies.org
Email:

List of Practitioners

Not Available

For first time visit and/or new referrals, please contact provider. To obtain Mental Health Information and Services confidentially, please call the 24/7 ACCESS Center Hotline at 1-800-854-7771. (For TDD-TTY, call 1-866-735-2922.) To schedule interpreter services for the hearing impaired (American Sign Language-ASL), please call the 24/7 ACCESS Center Hotline. *MHS refers to individual/group therapy and collateral services. Provider: DMH = Directly-Operated Facility; NGA = Non-Governmental Agency (Contractor); FFS = Fee-for-Service.

OUTPATIENT

7764 7764 SHIELDS FOR FAMILIES
3209 NORTH ALAMEDA ST
COMPTON, CA 90222-1453

Phone: 323-242-5000
Hours of Operation: MON - FRI 8:00 AM - 5:00 PM
Accepting Beneficiaries: Yes

Accessible By: CONTACT PROVIDER
Provider: NGA
Supervisorial District: 1
Age Group Served: 0-20
Languages: English,
Cultures: Co-occurring Substance Use Disorders, Homeless Housing,

Programs/Services: MEDICATION SUPPORT, MENTAL HEALTH SERVICES* (MHS), PSYCHOLOGICAL TESTING

ADA Facility: Yes

Website: www.shieldsforfamilies.org
Email:

List of Practitioners

Not Available

For first time visit and/or new referrals, please contact provider. To obtain Mental Health Information and Services confidentially, please call the 24/7 ACCESS Center Hotline at 1-800-854-7771. (For TDD-TTY, call 1-866-735-2922.) To schedule interpreter services for the hearing impaired (American Sign Language-ASL), please call the 24/7 ACCESS Center Hotline. *MHS refers to individual/group therapy and collateral services. Provider: DMH = Directly-Operated Facility; NGA = Non-Governmental Agency (Contractor); FFS = Fee-for-Service.

OUTPATIENT

7768 7768 SHIELDS FOR FAMILIES
11601 SOUTH WESTERN AVENUE
LOS ANGELES, CA 90047-5006

Phone: 323-242-5000
Hours of Operation: MON - FRI 8:00 AM - 5:00 PM
Accepting Beneficiaries: Yes

Accessible By: CONTACT PROVIDER
Provider: NGA
Supervisorial District: 2
Age Group Served: All Ages
Languages: English,
Cultures: Homeless Housing, Trauma, Under Represented Populations,

Programs/Services: MENTAL HEALTH SERVICES* (MHS), CRISIS INTERVENTION, TARGET CASE MANAGEMENT, MEDICATION SUPPORT, PSYCHOLOGICAL TESTING

ADA Facility: Yes

Website: www.shieldsforfamilies.org
Email:

List of Practitioners

Not Available

For first time visit and/or new referrals, please contact provider. To obtain Mental Health Information and Services confidentially, please call the 24/7 ACCESS Center Hotline at 1-800-854-7771. (For TDD-TTY, call 1-866-735-2922.) To schedule interpreter services for the hearing impaired (American Sign Language-ASL), please call the 24/7 ACCESS Center Hotline. *MHS refers to individual/group therapy and collateral services. Provider: DMH = Directly-Operated Facility; NGA = Non-Governmental Agency (Contractor); FFS = Fee-for-Service.

OUTPATIENT

7774 7774 PEJ EXODUS WELLNESS CENTER
11905 S CENTRAL AVENUE SUITE 303
LOS ANGELES, CA 90059-2836

Phone: 323-312-0145
Hours of Operation: MON - FRI 8:00 AM - 5:00 PM
Accepting Beneficiaries: Yes

Accessible By: CONTACT PROVIDER
Provider: NGA
Supervisorial District: 2
Age Group Served: All Ages
Languages: English, Mandarin, Spanish,
Cultures:

Programs/Services: CRISIS INTERVENTION, MEDICATION SUPPORT, MENTAL HEALTH SERVICES* (MHS), TARGETED CASE MANAGEMENT

ADA Facility: Yes

Website: www.ExodusRecovery.com
Email:

List of Practitioners

Not Available

For first time visit and/or new referrals, please contact provider. To obtain Mental Health Information and Services confidentially, please call the 24/7 ACCESS Center Hotline at 1-800-854-7771. (For TDD-TTY, call 1-866-735-2922.) To schedule interpreter services for the hearing impaired (American Sign Language-ASL), please call the 24/7 ACCESS Center Hotline. *MHS refers to individual/group therapy and collateral services. Provider: DMH = Directly-Operated Facility; NGA = Non-Governmental Agency (Contractor); FFS = Fee-for-Service.

OUTPATIENT

7782 7782 CHILDREN'S BUREAU OF SOUTHERN CALIFORNIA MAGNOLIA
1910 MAGNOLIA AVENUE
LOS ANGELES, CA 90007-1220

Phone: 213-342-0100
Hours of Operation: MON- THURS 9:00 AM - 7:00 PM; FRI 9:00 AM - 5:00 PM
Accepting Beneficiaries: Yes

Accessible By: CONTACT PROVIDER
Provider: NGA
Supervisorial District: 1
Age Group Served: 0-20
Languages: English, Korean, Spanish,
Cultures:

Programs/Services: CRISIS INTERVENTION, MEDICATION SUPPORT, MENTAL HEALTH SERVICES* (MHS), PSYCHOLOGICAL TESTING, TARGETED CASE MANAGEMENT, THERAPEUTIC BEHAVIORAL SERVICES (TBS) (TBS)

ADA Facility: Yes

Website: www.all4kids.org
Email:

List of Practitioners

Not Available

For first time visit and/or new referrals, please contact provider. To obtain Mental Health Information and Services confidentially, please call the 24/7 ACCESS Center Hotline at 1-800-854-7771. (For TDD-TTY, call 1-866-735-2922.) To schedule interpreter services for the hearing impaired (American Sign Language-ASL), please call the 24/7 ACCESS Center Hotline. *MHS refers to individual/group therapy and collateral services. Provider: DMH = Directly-Operated Facility; NGA = Non-Governmental Agency (Contractor); FFS = Fee-for-Service.

OUTPATIENT

7790 7790 Tessie Cleveland Community Services Corp
7813 SOUTH CENTRAL AVENUE
LOS ANGELES, CA 90001-2943

Phone: 323-586-7333
Hours of Operation: MON - FRI, 8 AM - 5 PM
Accepting Beneficiaries: No

Accessible By: CONTACT PROVIDER
Provider: NGA
Supervisorial District: 1
Age Group Served: All Ages
Languages: American Sign Language, Arabic, Armenian, Cambodian, Cantonese, English, Farsi, Hmong, Korean, Mandarin, Other Chinese, Russian, Spanish, Tagalog, Vietnamese
Cultures:

Programs/Services: CRISIS INTERVENTION, MEDICATION SUPPORT, MENTAL HEALTH SERVICES* (MHS), PSYCHOLOGICAL TESTING, TARGETED CASE MANAGEMENT

ADA Facility: No

Website: www.tccsc.org
Email: info@tccsc.org

List of Practitioners

Not Available

For first time visit and/or new referrals, please contact provider. To obtain Mental Health Information and Services confidentially, please call the 24/7 ACCESS Center Hotline at 1-800-854-7771. (For TDD-TTY, call 1-866-735-2922.) To schedule interpreter services for the hearing impaired (American Sign Language-ASL), please call the 24/7 ACCESS Center Hotline. *MHS refers to individual/group therapy and collateral services. Provider: DMH = Directly-Operated Facility; NGA = Non-Governmental Agency (Contractor); FFS = Fee-for-Service.

OUTPATIENT

7822 **7822 MASADA HOMES**
12124 BULLIS ROAD BUILDING H
LYNWOOD, CA 90262-5106

Phone: (310) 762-6929
Hours of Operation: MON - FRI 8:30 AM - 5:30 PM
Accepting Beneficiaries: Yes

Accessible By: CONTACT PROVIDER
Provider: NGA
Supervisorial District: 1
Age Group Served: 0-20
Languages: English, Spanish,
Cultures:

Programs/Services: MENTAL HEALTH SERVICES* (MHS), CRISIS INTERVENTION, TARGETED CASE MANAGEMENT, MEDICATION SUPPORT

ADA Facility: Yes

Website: www.masadahomes.org
Email:

List of Practitioners

Not Available

For first time visit and/or new referrals, please contact provider. To obtain Mental Health Information and Services confidentially, please call the 24/7 ACCESS Center Hotline at 1-800-854-7771. (For TDD-TTY, call 1-866-735-2922.) To schedule interpreter services for the hearing impaired (American Sign Language-ASL), please call the 24/7 ACCESS Center Hotline. *MHS refers to individual/group therapy and collateral services. Provider: DMH = Directly-Operated Facility; NGA = Non-Governmental Agency (Contractor); FFS = Fee-for-Service.

OUTPATIENT

7826 **7826 SCHARP LYNWOOD**
3591 E IMPERIAL HWY
LYNWOOD, CA 90262-2684

Phone: (310) 638-9025
Hours of Operation: MON - FRI 8:00 AM - 5:00 PM
Accepting Beneficiaries: Yes

Accessible By: By Referral Only
Provider: NGA
Supervisorial District: 1
Age Group Served: All Ages
Languages: English, Spanish,
Cultures:

Programs/Services: MENTAL HEALTH SERVICES* (MHS), MEDICATION SUPPORT, CRISIS INTERVENTION, TARGETED CASE MANAGEMENT

ADA Facility: Yes

Website: www.scharpca.org
Email:

List of Practitioners

Not Available

For first time visit and/or new referrals, please contact provider. To obtain Mental Health Information and Services confidentially, please call the 24/7 ACCESS Center Hotline at 1-800-854-7771. (For TDD-TTY, call 1-866-735-2922.) To schedule interpreter services for the hearing impaired (American Sign Language-ASL), please call the 24/7 ACCESS Center Hotline. *MHS refers to individual/group therapy and collateral services. Provider: DMH = Directly-Operated Facility; NGA = Non-Governmental Agency (Contractor); FFS = Fee-for-Service.

OUTPATIENT

7827 7827 WESLEY HEALTH CENTERS (LYNWOOD)
3591 E IMPERIAL HWY
LYNWOOD, CA 90262-2684

Phone: (562) 888-6233, ext. 5507
Hours of Operation: MON - FRI 8:00 AM - 5:00 PM
Accepting Beneficiaries: Yes

Accessible By: Phone / Walk-Ins
Provider: NGA
Supervisorial District: 1
Age Group Served: All Ages
Languages: English, Spanish,
Cultures: Co-occurring Substance Use Disorders, Disabilities Special Needs, Gender Identity, Homeless Housing, Race Ethnicity, Sexual Orientation, Spirituality, Trauma, Under Represented Populations,

Programs/Services: MENTAL HEALTH SERVICES* (MHS), MEDICATION SUPPORT, CRISIS INTERVENTION, TARGETED CASE MANAGEMENT

ADA Facility: Yes

Website: www.jwchinstitute.org
Email:

List of Practitioners

Not Available

For first time visit and/or new referrals, please contact provider. To obtain Mental Health Information and Services confidentially, please call the 24/7 ACCESS Center Hotline at 1-800-854-7771. (For TDD-TTY, call 1-866-735-2922.) To schedule interpreter services for the hearing impaired (American Sign Language-ASL), please call the 24/7 ACCESS Center Hotline. *MHS refers to individual/group therapy and collateral services. Provider: DMH = Directly-Operated Facility; NGA = Non-Governmental Agency (Contractor); FFS = Fee-for-Service.

OUTPATIENT

7836 7836 WAYFINDER FAMILY SERVICES
5300 ANGELES VISTA BLVD
LOS ANGELES, CA 90043-1648

Phone: 323-295-4555
Hours of Operation: MON - FRI 8:00 AM - 5:00 PM
Accepting Beneficiaries: Yes

Accessible By: CONTACT PROVIDER
Provider: NGA
Supervisorial District: 2
Age Group Served: All Ages
Languages: English,
Cultures:

Programs/Services: MENTAL HEALTH SERVICES* (MHS), MEDICATION SUPPORT, CRISIS INTERVENTION, TARGETED CASE MANAGEMENT, TBS

ADA Facility: No

Website: www.wayfinderfamily.org
Email: nvasquez@wayfinderfamily.org

List of Practitioners

Not Available

For first time visit and/or new referrals, please contact provider. To obtain Mental Health Information and Services confidentially, please call the 24/7 ACCESS Center Hotline at 1-800-854-7771. (For TDD-TTY, call 1-866-735-2922.) To schedule interpreter services for the hearing impaired (American Sign Language-ASL), please call the 24/7 ACCESS Center Hotline. *MHS refers to individual/group therapy and collateral services. Provider: DMH = Directly-Operated Facility; NGA = Non-Governmental Agency (Contractor); FFS = Fee-for-Service.

OUTPATIENT

7841 7841 DMH DHS COLLABORATION MLK OPC
1670 E 120TH STREET ROOM# 2E02, 2E06
LOS ANGELES, CA 90059-3026

Phone: 213-639-6744
Hours of Operation: MON - FRI 8:00 AM - 5:00 PM
Accepting Beneficiaries: Yes

Accessible By: By Referral Only
Provider: DO
Supervisorial District: 2
Age Group Served: All Ages
Languages: English, Spanish,
Cultures: Under Represented Populations,

Programs/Services: MENTAL HEALTH SERVICES* (MHS), CRISIS INTERVENTION, TARGETED CASE MANAGEMENT

ADA Facility: Yes

Website: www.dmh.lacounty.gov
Email:

List of Practitioners

Not Available

For first time visit and/or new referrals, please contact provider. To obtain Mental Health Information and Services confidentially, please call the 24/7 ACCESS Center Hotline at 1-800-854-7771. (For TDD-TTY, call 1-866-735-2922.) To schedule interpreter services for the hearing impaired (American Sign Language-ASL), please call the 24/7 ACCESS Center Hotline. *MHS refers to individual/group therapy and collateral services. Provider: DMH = Directly-Operated Facility; NGA = Non-Governmental Agency (Contractor); FFS = Fee-for-Service.

OUTPATIENT

7861 7861 EGGLESTON BEHAVIORAL HEALTH SERVICES
3701 STOCKER STREET STE 205
LOS ANGELES, CA 90008-5144

Phone: 323-299-9554
Hours of Operation: MON - FRI 8:00 AM - 5:00 PM
Accepting Beneficiaries: No

Accessible By: CONTACT PROVIDER
Provider: NGA
Supervisorial District: 2
Age Group Served: All Ages
Languages: English,
Cultures:

Programs/Services: MENTAL HEALTH SERVICES* (MHS), CRISIS INTERVENTION, TARGETED CASE MANAGEMENT

ADA Facility: No

Website:
Email:

List of Practitioners

Not Available

For first time visit and/or new referrals, please contact provider. To obtain Mental Health Information and Services confidentially, please call the 24/7 ACCESS Center Hotline at 1-800-854-7771. (For TDD-TTY, call 1-866-735-2922.) To schedule interpreter services for the hearing impaired (American Sign Language-ASL), please call the 24/7 ACCESS Center Hotline. *MHS refers to individual/group therapy and collateral services. Provider: DMH = Directly-Operated Facility; NGA = Non-Governmental Agency (Contractor); FFS = Fee-for-Service.

OUTPATIENT

7876 7876 KEDREN COMMUNITY MENTAL HEALTH CENTER INC
3800 S FIGUEROA STREET
LOS ANGELES, CA 90037-1206

Phone: (323) 233-0425
Hours of Operation: MON - FRI 8:00 AM - 5:00 PM
Accepting Beneficiaries: No

Accessible By: CONTACT PROVIDER
Provider:
Supervisorial District: 2
Age Group Served: All Ages
Languages: English,
Cultures:

Programs/Services: MENTAL HEALTH SERVICES* (MHS) MEDICATION SUPPORT, CRISIS INTERVENTION, CASE MANAGEMENT

ADA Facility: No

Website: http://kedren.org/
Email:

List of Practitioners

Not Available

For first time visit and/or new referrals, please contact provider. To obtain Mental Health Information and Services confidentially, please call the 24/7 ACCESS Center Hotline at 1-800-854-7771. (For TDD-TTY, call 1-866-735-2922.) To schedule interpreter services for the hearing impaired (American Sign Language-ASL), please call the 24/7 ACCESS Center Hotline. *MHS refers to individual/group therapy and collateral services. Provider: DMH = Directly-Operated Facility; NGA = Non-Governmental Agency (Contractor); FFS = Fee-for-Service.

OUTPATIENT

7898 7898 SHIELDS FOR FAMILIES
11705 DEPUTY YAMAMOTO PLACE SUITE B
LYNWOOD, CA 90262-4031

Phone: 323-242-5000
Hours of Operation: M-F 8:00AM-5:00PM
Accepting Beneficiaries: No

Accessible By: CONTACT PROVIDER
Provider: NGA
Supervisorial District: 1
Age Group Served: All Ages
Languages: English,
Cultures:

Programs/Services: MENTAL HEALTH SERVICES* (MHS), TARGETED CASE MANAGEMENT, COMMUNITY OUTREACH SERVICES

ADA Facility: No

Website: www.shieldsforfamilies.org
Email:

List of Practitioners

Not Available

For first time visit and/or new referrals, please contact provider. To obtain Mental Health Information and Services confidentially, please call the 24/7 ACCESS Center Hotline at 1-800-854-7771. (For TDD-TTY, call 1-866-735-2922.) To schedule interpreter services for the hearing impaired (American Sign Language-ASL), please call the 24/7 ACCESS Center Hotline. *MHS refers to individual/group therapy and collateral services. Provider: DMH = Directly-Operated Facility; NGA = Non-Governmental Agency (Contractor); FFS = Fee-for-Service.

OUTPATIENT

7910 7910 PERSONAL INVOLVEMENT CENTER INC
5311 S WESTERN AVENUE
LOS ANGELES, CA 90062-2703

Phone: 323-565-2363
Hours of Operation: MON - FRI 8:00 AM - 5:00 PM
Accepting Beneficiaries: No

Accessible By: CONTACT PROVIDER
Provider: NGA
Supervisorial District: 2
Age Group Served: All Ages
Languages: English, Spanish,
Cultures:

Programs/Services: MENTAL HEALTH SERVICES* (MHS), CRISIS INTERVENTION, TARGETED CASE MANAGEMENT

ADA Facility: Yes

Website: www.personalinvolvementcenter.org
Email: info@picservices.org

List of Practitioners

Not Available

For first time visit and/or new referrals, please contact provider. To obtain Mental Health Information and Services confidentially, please call the 24/7 ACCESS Center Hotline at 1-800-854-7771. (For TDD-TTY, call 1-866-735-2922.) To schedule interpreter services for the hearing impaired (American Sign Language-ASL), please call the 24/7 ACCESS Center Hotline. *MHS refers to individual/group therapy and collateral services. Provider: DMH = Directly-Operated Facility; NGA = Non-Governmental Agency (Contractor); FFS = Fee-for-Service.

OUTPATIENT

7936 7936 AVIVA FAMILY AND CHILDREN'S SERVICES
3680 E IMPERIAL HIGHWAY STE 520
LYNWOOD, CA 90262-2697

Phone: 213-637-5000
Hours of Operation: MON - FRI 8:00 AM - 5:00 PM
Accepting Beneficiaries: Yes

Accessible By: CONTACT PROVIDER
Provider: NGA
Supervisorial District: 1
Age Group Served: All Ages
Languages: English,
Cultures:

Programs/Services: MENTAL HEALTH SERVICES* (MHS), CRISIS INTERVENTION, TARGETED CASE MANAGEMENT,TBS

ADA Facility: Yes

Website: http://www.aviva.org/
Email:

List of Practitioners

Not Available

For first time visit and/or new referrals, please contact provider. To obtain Mental Health Information and Services confidentially, please call the 24/7 ACCESS Center Hotline at 1-800-854-7771. (For TDD-TTY, call 1-866-735-2922.) To schedule interpreter services for the hearing impaired (American Sign Language-ASL), please call the 24/7 ACCESS Center Hotline. *MHS refers to individual/group therapy and collateral services. Provider: DMH = Directly-Operated Facility; NGA = Non-Governmental Agency (Contractor); FFS = Fee-for-Service.

OUTPATIENT

7937 7937 VISTA DEL MAR WRAPAROUND SA6
5708 S BROADWAY
LOS ANGELES, CA 90037-4132

Phone: 310-836-1223
Hours of Operation: MON - FRI 8:00 AM - 5:00 PM
Accepting Beneficiaries: Yes

Accessible By: CONTACT PROVIDER
Provider: NGA
Supervisorial District: 2
Age Group Served: All Ages
Languages: English, Spanish,
Cultures:

Programs/Services: MENTAL HEALTH SERVICES* (MHS) MEDICATION SUPPORT, CRISIS INTERVENTION, CASE MANAGEMENT

ADA Facility: Yes

Website: www.vistadelmar.org
Email:

List of Practitioners

Not Available

For first time visit and/or new referrals, please contact provider. To obtain Mental Health Information and Services confidentially, please call the 24/7 ACCESS Center Hotline at 1-800-854-7771. (For TDD-TTY, call 1-866-735-2922.) To schedule interpreter services for the hearing impaired (American Sign Language-ASL), please call the 24/7 ACCESS Center Hotline. *MHS refers to individual/group therapy and collateral services. Provider: DMH = Directly-Operated Facility; NGA = Non-Governmental Agency (Contractor); FFS = Fee-for-Service.

OUTPATIENT

7939 7939 BAYFRONT YOUTH AND FAMILY SERVICES
16444 PARAMOUNT BLVD
PARAMOUNT, CA 90723-5454

Phone: 562-788-7252
Hours of Operation: MON - FRI 8:30 AM - 5:00 PM
Accepting Beneficiaries: Yes

Accessible By: CONTACT PROVIDER
Provider: NGA
Supervisorial District: 1
Age Group Served: All Ages
Languages: English, Spanish, Tagalog,
Cultures:

Programs/Services: TARGETED CASE MANAGEMENT, MEDICATION SUPPORT, MENTAL HEALTH SERVICES* (MHS), THERAPEUTIC BEHAVIORAL SERVICES (TBS) (TBS)

ADA Facility: Yes

Website: www.bayfrontyfs.org
Email:

List of Practitioners

Not Available

For first time visit and/or new referrals, please contact provider. To obtain Mental Health Information and Services confidentially, please call the 24/7 ACCESS Center Hotline at 1-800-854-7771. (For TDD-TTY, call 1-866-735-2922.) To schedule interpreter services for the hearing impaired (American Sign Language-ASL), please call the 24/7 ACCESS Center Hotline. *MHS refers to individual/group therapy and collateral services. Provider: DMH = Directly-Operated Facility; NGA = Non-Governmental Agency (Contractor); FFS = Fee-for-Service.

OUTPATIENT

7945 7945 AMANECER COMMUNITY COUNSELING SERVICE
3701 STOCKER ST STE 402
VIEW PARK, CA 90008-5123

Phone: 213-482-9400
Hours of Operation: MON - FRI 8:00 AM - 5:00 PM
Accepting Beneficiaries: Yes

Accessible By: Phone / Walk-Ins
Provider: NGA
Supervisorial District: 2
Age Group Served: All Ages
Languages: English, Spanish,
Cultures:

Programs/Services: MENTAL HEALTH SERVICES* (MHS) MEDICATION SUPPORT, CRISIS INTERVENTION, TARGETED CASE MANAGEMENT

ADA Facility: Yes

Website: www.amanecerla.org
Email:

List of Practitioners

Not Available

For first time visit and/or new referrals, please contact provider. To obtain Mental Health Information and Services confidentially, please call the 24/7 ACCESS Center Hotline at 1-800-854-7771. (For TDD-TTY, call 1-866-735-2922.) To schedule interpreter services for the hearing impaired (American Sign Language-ASL), please call the 24/7 ACCESS Center Hotline. *MHS refers to individual/group therapy and collateral services. Provider: DMH = Directly-Operated Facility; NGA = Non-Governmental Agency (Contractor); FFS = Fee-for-Service.

OUTPATIENT

7953 7953 THE HELP GROUP CHILD AND FAMILY CENTER
3761 STOCKER STREET STE 106
VIEW PARK, CA 90008-5111

Phone: 310-751-1195
Hours of Operation: MON - FRI 8:00 AM - 5:00 PM
Accepting Beneficiaries: Yes

Accessible By: By Referral Only
Provider: NGA
Supervisorial District: 2
Age Group Served: All Ages
Languages: English, Spanish,
Cultures:

Programs/Services: MENTAL HEALTH SERVICES* (MHS) MEDICATION SUPPORT, CRISIS INTERVENTION, CASE MANAGEMENT

ADA Facility: Yes

Website: www.thehelpgroup.org
Email: crivera@thehelpgroup.org

List of Practitioners

Not Available

For first time visit and/or new referrals, please contact provider. To obtain Mental Health Information and Services confidentially, please call the 24/7 ACCESS Center Hotline at 1-800-854-7771. (For TDD-TTY, call 1-866-735-2922.) To schedule interpreter services for the hearing impaired (American Sign Language-ASL), please call the 24/7 ACCESS Center Hotline. *MHS refers to individual/group therapy and collateral services. Provider: DMH = Directly-Operated Facility; NGA = Non-Governmental Agency (Contractor); FFS = Fee-for-Service.

OUTPATIENT

7955 7955 WCNTRL WELLNESS FIELD BASED TEAMS
3741 STOCKER STREET STE 200
VIEW PARK, CA 90008-5148

Phone: 323-290-5800
Hours of Operation: MON - FRI 8:00 AM - 5:00 PM
Accepting Beneficiaries: No

Accessible By: FILELD BASED PROGRAM
Provider: DO
Supervisorial District: 2
Age Group Served: All Ages
Languages: English,
Cultures:

Programs/Services: TARGETED CASE MANAGEMENT (TCM), MENTAL HEALTH SERVICES* (MHS), CRISIS INTERVETION, COMMUNITY OUTREACH SERVICES

ADA Facility: No

Website: www.dmh.lacounty.gov
Email:

List of Practitioners

Not Available

For first time visit and/or new referrals, please contact provider. To obtain Mental Health Information and Services confidentially, please call the 24/7 ACCESS Center Hotline at 1-800-854-7771. (For TDD-TTY, call 1-866-735-2922.) To schedule interpreter services for the hearing impaired (American Sign Language-ASL), please call the 24/7 ACCESS Center Hotline. *MHS refers to individual/group therapy and collateral services. Provider: DMH = Directly-Operated Facility; NGA = Non-Governmental Agency (Contractor); FFS = Fee-for-Service.

OUTPATIENT

7956 7956 ST. ANNE'S AT CRENSHAW DISTRICT
3701 STOCKER STREET SUITE 104
VIEW PARK, CA 90008-5145

Phone: 213-381-2931
Hours of Operation: MON - FRI 8:00 AM - 5:00 PM
Accepting Beneficiaries: Yes

Accessible By: CONTACT PROVIDER
Provider: NGA
Supervisorial District: 2
Age Group Served: All Ages
Languages: English, Spanish,
Cultures:

Programs/Services: MENTAL HEALTH SERVICES* (MHS) MEDICATION SUPPORT, CRISIS INTERVENTION, TARGETED CASE MANAGEMENT

ADA Facility: Yes

Website: www.stannes.org
Email:

List of Practitioners

Not Available

For first time visit and/or new referrals, please contact provider. To obtain Mental Health Information and Services confidentially, please call the 24/7 ACCESS Center Hotline at 1-800-854-7771. (For TDD-TTY, call 1-866-735-2922.) To schedule interpreter services for the hearing impaired (American Sign Language-ASL), please call the 24/7 ACCESS Center Hotline. *MHS refers to individual/group therapy and collateral services. Provider: DMH = Directly-Operated Facility; NGA = Non-Governmental Agency (Contractor); FFS = Fee-for-Service.

OUTPATIENT

7972 **7972 CA MENTOR**
3756 SANTA ROSALIA DR STE 424
LOS ANGELES, CA 90008-3614

Phone: 323-596-3147
Hours of Operation: MON - FRI 9:00 AM - 5:00 PM
Accepting Beneficiaries: Yes

Accessible By: CONTACT PROVIDER
Provider: NGA
Supervisorial District: 2
Age Group Served: 0-20
Languages: Arabic, English, Spanish,
Cultures:

Programs/Services: MENTAL HEALTH SERVICES* (MHS) MEDICATION SUPPORT, CRISIS INTERVENTION, TARGETED CASE MANAGEMENT

ADA Facility: Yes

Website: www.ca-mentor.com
Email: sabrina.ullah@thementornetwork.com

List of Practitioners

Not Available

For first time visit and/or new referrals, please contact provider. To obtain Mental Health Information and Services confidentially, please call the 24/7 ACCESS Center Hotline at 1-800-854-7771. (For TDD-TTY, call 1-866-735-2922.) To schedule interpreter services for the hearing impaired (American Sign Language-ASL), please call the 24/7 ACCESS Center Hotline. *MHS refers to individual/group therapy and collateral services. Provider: DMH = Directly-Operated Facility; NGA = Non-Governmental Agency (Contractor); FFS = Fee-for-Service.

OUTPATIENT

7974 7974 LOCKE WELLNESS CENTER
316 E 111TH STREET
LOS ANGELES, CA 90061-3004

Phone: 323-418-1055
Hours of Operation: MON - FRI 8:00 AM - 5:00 PM
Accepting Beneficiaries: No

Accessible By: CONTACT PROVIDER
Provider: NGA
Supervisorial District: 2
Age Group Served: All Ages
Languages: English, Spanish,
Cultures:

Programs/Services: MENTAL HEALTH SERVICES* (MHS) MEDICATION SUPPORT, CRISIS INTERVENTION, TARGETED CASE MANAGEMENT

ADA Facility: Yes

Website: n/a
Email:

List of Practitioners

Not Available

For first time visit and/or new referrals, please contact provider. To obtain Mental Health Information and Services confidentially, please call the 24/7 ACCESS Center Hotline at 1-800-854-7771. (For TDD-TTY, call 1-866-735-2922.) To schedule interpreter services for the hearing impaired (American Sign Language-ASL), please call the 24/7 ACCESS Center Hotline. *MHS refers to individual/group therapy and collateral services. Provider: DMH = Directly-Operated Facility; NGA = Non-Governmental Agency (Contractor); FFS = Fee-for-Service.

OUTPATIENT

7986 7986 EL CENTRO DEL PUEBLO INC
3731 STOCKER STREET SUITE 105
LOS ANGELES, CA 90008-5147

Phone: (323) 296-2446
Hours of Operation: MON - FRI 8:00 AM - 5:30 PM
Accepting Beneficiaries: Yes

Accessible By: By Referral Only
Provider: NGA
Supervisorial District: 2
Age Group Served: All Ages
Languages: American Sign Language, Arabic, Armenian, Cambodian, Cantonese, English, Farsi, Hmong, Korean, Mandarin, Other Chinese, Russian, Spanish, Tagalog, Vietnamese
Cultures: Trauma,

Programs/Services: MENTAL HEALTH SERVICES* (MHS) MEDICATION SUPPORT, CRISIS INTERVENTION, TARGETED CASE MANAGEMENT

ADA Facility: Yes

Website: http://ecdpla.org/
Email: jmontemayor@ecdpla.org

List of Practitioners

Not Available

For first time visit and/or new referrals, please contact provider. To obtain Mental Health Information and Services confidentially, please call the 24/7 ACCESS Center Hotline at 1-800-854-7771. (For TDD-TTY, call 1-866-735-2922.) To schedule interpreter services for the hearing impaired (American Sign Language-ASL), please call the 24/7 ACCESS Center Hotline. *MHS refers to individual/group therapy and collateral services. Provider: DMH = Directly-Operated Facility; NGA = Non-Governmental Agency (Contractor); FFS = Fee-for-Service.

Attestation

Provider Number	Provider Name	Attestation Received - YES	Attestation Received - NO
0054	HARBOR VIEW CENTER		NO
0055	LANDMARK MEDICAL CENTER		NO
0057	LA PAZ		NO
0058	LAUREL PARK		NO
0059	MEADOWBROOK MANOR		NO
0061	OLIVE VISTA		NO
0063	SAN GABRIEL VALLEY CONVALESCENT HOSPITAL		NO
0067	VIEW HEIGHTS CONVALESCENT HOSPITAL		NO
0080	COMMUNITY CARE CENTER		NO
1904	ANTELOPE VALLEY MHC		NO
1905	SANTA CLARITA VALLEY MENTAL HEALTH CENTER		NO
1906	EDMUND D EDELMAN MENTAL HEALTH CENTER-ADULT		NO
1907	GATEWAYS HOMELESS SERVICES		NO
1908	WEST CENTRAL FAMILY MENTAL HEALTH SERVICES		NO
1909	HOLLYWOOD MENTAL HEALTH CENTER		NO
190A	PENNY LANE CENTERS, SATELLITE VII		NO
190B	PENNY LANE CENTERS, SATELLITE IV		NO
190C	EXODUS IMHT		NO
190D	PENNY LANE CENTERS, SATELLITE IX		NO
190E	PENNY LANE CENTERS, SATELLITE X		NO
190F	PENNY LANE CENTERS, SATELLITE III		NO
190G	PENNY LANE CENTERS, SATELLITE VI		NO
190H	PENNY LANE CENTERS, SATELLITE III		NO
1910	PASADENA UNIFIED SCHOOL DISTRICT		NO
1912	BELL GARDENS YOUTH AND FAMILY SERVICES		NO

For first time visit and/or new referrals, please contact provider. To obtain Mental Health Information and Services confidentially, please call the 24/7 ACCESS Center Hotline at 1-800-854-7771. (For TDD-TTY, call 1-866-735-2922.) To schedule interpreter services for the hearing impaired (American Sign Language-ASL), please call the 24/7 ACCESS Center Hotline. *MHS refers to individual/group therapy and collateral services. Provider: DMH = Directly-Operated Facility; NGA = Non-Governmental Agency (Contractor); FFS = Fee-for-Service.

Attestation

Provider Number	Provider Name	Attestation Received - YES	Attestation Received - NO
1913	HEOPLINE YOUTH COUNSELING, INC		NO
1914	NORTHEAST MENTAL HEALTH CENTER		NO
1916	TARZANA TREATMENT CENTER		NO
1917	ARCADIA MENTAL HEALTH CENTER		NO
1918	THE HELP GROUP, CHILD AND FAMILYCENTER		NO
1921	WHITTIER WMET		NO
1926	LONG BEACH CHILD & ADOLESCENT CLINIC		NO
1927	LONG BEACH MENTAL HEALTH SERVICES (MHS) ADULT CLINIC		NO
1928	SAN PEDRO MENTAL HEALTH CLINIC (MHC)		NO
1930	RIO HONDO COMMUNITY MENTAL HEALTH CENTER	YES	
1932	WSGVMET		NO
1933	OPTIMIST EAGLE ROCK		NO
1934	OPTIMIST CARSON		NO
1935	SOUTH BAY MENTAL HEALTH SERVICES (MHS)		NO
1936	OPTIMIST MISSION HILLS		NO
1937	PACIFIC LODGE YOUTH SERVICES		NO
1938	COMPTON MENTAL HEALTH CENTER		NO
1941	PACIFIC LODGE CAMPUS		NO
1942	SGMET		NO
1943	ROSEMARY CHILDREN'S SERVICES		NO
1944	LAWMET		NO
1945	IMET		NO
1946	OPTIMIST CAMPUS		NO
1947	HRMBMET		NO
1948	OPTIMIST VAN NUYS		NO

For first time visit and/or new referrals, please contact provider. To obtain Mental Health Information and Services confidentially, please call the 24/7 ACCESS Center Hotline at 1-800-854-7771. (For TDD-TTY, call 1-866-735-2922.) To schedule interpreter services for the hearing impaired (American Sign Language-ASL), please call the 24/7 ACCESS Center Hotline. *MHS refers to individual/group therapy and collateral services. Provider: DMH = Directly-Operated Facility; NGA = Non-Governmental Agency (Contractor); FFS = Fee-for-Service.

Attestation

Provider Number	Provider Name	Attestation Received - YES	Attestation Received - NO
1949	OPTIMIST SYLMAR JH		NO
1953	LAC-OLIVE VIEW/UCLA MEDICAL CENTER		NO
1953	LAC-OLIVE VIEW-EMERGENCY ROOM		NO
1954	HILLVIEW MH AUXILIARY OUTPATIENT, SITE 2		NO
1955	HILLSIDES BOYS SATELLITE HOME		NO
1956	LAC + USC MEDICAL CENTER		NO
1956	LAC + USC MEDICAL CENTER - CRISIS STABILIZATION		NO
1956	LAC + USC MEDICAL CENTER - PSYCH OUTPATIENT		NO
1957	CENTRAL JUVENILE HALL		NO
1958	DOROTHY KIRBY		NO
1959	HILLSIDES GIRLS SATELLITE HOME		NO
1960	HILLSIDES STRTP		NO
1961	STAR VIEW ADOLESCENT CENTER, PYCHIATRIC HEALTH FACILITY		NO
1962	LAC HARBOR UCLA MEDICAL CENTER, CRISIS STABLIZATION		NO
1962	LAC HARBOR-UCLA MEDICAL CENTER		NO
1964	BIENVENIDOS CHILDREN'S CENTER		NO
1965	PENNY LANE CENTER, MAIN FACILITY		NO
1967	BIENVENIDOS MONTEBELLO		NO
1969	SOUTH BAY CHILDREN'S HEALTH CENTER		NO
1972	THE WHOLE CHILD		NO
1973	DIDI HIRSCH-SEPULVEDA		NO
1974	PACIFIC CLINICS PASADENA FAMILY SERVICES		NO
1975	CHILD & FAMILY GUIDANCE CENTER-NORTHRIDGE		NO
1977	COMMUNITY FAMILY GUIDANCE CENTER		NO

For first time visit and/or new referrals, please contact provider. To obtain Mental Health Information and Services confidentially, please call the 24/7 ACCESS Center Hotline at 1-800-854-7771. (For TDD-TTY, call 1-866-735-2922.) To schedule interpreter services for the hearing impaired (American Sign Language-ASL), please call the 24/7 ACCESS Center Hotline. *MHS refers to individual/group therapy and collateral services. Provider: DMH = Directly-Operated Facility; NGA = Non-Governmental Agency (Contractor); FFS = Fee-for-Service.

Attestation

Provider Number	Provider Name	Attestation Received - YES	Attestation Received - NO
1979	PACIFIC CLINICS-E FOOTHILL GUIDANCE		NO
1982	GATEWAYS CMHC		NO
1990	BIENVENIDOS CHILDRENS CENTER		NO
1991	BIENVENIDOS VILLAGE		NO
1992	PENNY LANE CENTER, SATELLITE V		NO
1996	PENNY LANE CENTER, SATELLITE I		NO
1997	VISTA DEL MAR CHILD AND FAMILY STRTP		NO
1998	PENNY LANE CENTER, SATELLITE VIII		NO
6757	GATEWAYS COMMUNITY MHC MDO		NO
6758	HILLVIEW MHC ADULT RESIDENTIAL		NO
6773	PROVIDENCE - ST. JOHN'S CHILD & FAMILY DEVELOPMENT CENTER		NO
6792	PROVIDENCE SAINT JOHN'S HEALTH CENTER		NO
6821	BARRY J. NIDORF, JUVENILE HALL, MH UNIT		NO
6821	OPTIMIST AT BARRY J. NIDORF (SATELLITE)		NO
6840	SAN FERNANDO MENTAL HEALTH CENTER		NO
6841	WEST VALLEY MENTAL HEALTH WELLNESS CENTER		NO
6853	SAN FERNANDO VALLEY CMHC-YOUTH & FAMILY CTR.		NO
6857	ROYBAL FAMILY MENTAL HEALTH CENTER		NO
6859	HARBOR-UCLA MEDICAL CENTER		NO
6863	PENNY LANE CENTERS		NO
6864	AUGUSTUS F. HAWKINS MENTAL HEALTH CENTER		NO
6864	AUGUSTUS F. HAWKINS MENTAL HEALTH CENTER, FIRST 5 PCIT (SATELLITE)		NO
6864	AUGUSTUS F. HAWKINS MENTAL HEALTH CENTER, HAVEN CLINIC (SATELLITE)		NO

For first time visit and/or new referrals, please contact provider. To obtain Mental Health Information and Services confidentially, please call the 24/7 ACCESS Center Hotline at 1-800-854-7771. (For TDD-TTY, call 1-866-735-2922.) To schedule interpreter services for the hearing impaired (American Sign Language-ASL), please call the 24/7 ACCESS Center Hotline. *MHS refers to individual/group therapy and collateral services. Provider: DMH = Directly-Operated Facility; NGA = Non-Governmental Agency (Contractor); FFS = Fee-for-Service.

Attestation

Provider Number	Provider Name	Attestation Received - YES	Attestation Received - NO
6864	AUGUSTUS F. HAWKINS MENTAL HEALTH CENTER, WOMAN'S CLINIC (SATELLITE)		NO
6870	LOS ANGELES CHILD GUIDANCE CLINIC	YES	
7012	OFFICE OF THE PUBLIC GUARDIAN		NO
7018	MENTAL HEALTH AMERICA		NO
7019	ALMA FAMILY SERVICES		NO
7019	ALMA FAMILY SERVICES-LONG BEACH		NO
7020	GARDENA SOCIAL ACTIVITY CENTER		NO
7031	WATTS LABOR COMMUNITY ACTION (SATELLITE)		NO
7046	DIDI HIRSCH EXCELSIOR HOUSE		NO
7050	EL CENTRO DE AMISTAD		NO
7057	DOWNTOWN MENTAL HEALTH CENTER		NO
7061	AIDS PROJECT LOS ANGELES		NO
7062	WESTSIDE CENTER FOR INDEPENDENT LIVING (WCIL) INC.		NO
7064	COASTAL ASIAN PACIFIC ISLANDER FAMILY MENTAL HEALTH CENTER		NO
7065	MENTAL HEALTH AMERICA OF LA HOMELESS ASSISTANCE		NO
7068	HILLVIEW MHC, INC.		NO
7072	MENTAL HEALTH COURT LINKAGE PROGRAM		NO
7075	BRIDGES INC. - HACIENDA RETIRADA INC.		NO
7080	KEDREN ACUTE PSYCHIATRIC HOSPITAL & CMHC		NO
7092	HEALTH VIEW BEHAVIORAL SERVICES CENTER		NO
7095	THE HELP GROUP CHILD & FAMILY CENTER		NO
7099	STEP UP ON SECOND STREET-ADULT FCCS-TAY FSP		NO
7100	SAN FERNANDO VALLEY CMHC-CENTER FOR FAMILY		NO

For first time visit and/or new referrals, please contact provider. To obtain Mental Health Information and Services confidentially, please call the 24/7 ACCESS Center Hotline at 1-800-854-7771. (For TDD-TTY, call 1-866-735-2922.) To schedule interpreter services for the hearing impaired (American Sign Language-ASL), please call the 24/7 ACCESS Center Hotline. *MHS refers to individual/group therapy and collateral services. Provider: DMH = Directly-Operated Facility; NGA = Non-Governmental Agency (Contractor); FFS = Fee-for-Service.

Attestation

Provider Number	Provider Name	Attestation Received - YES	Attestation Received - NO
	LIVING		
7101	PACIFIC CLINICS - ASIAN PACIFIC FAMILY CENTER		NO
7103	KOREATOWN YOUTH & COMMUNITY CENTER INC.		NO
7104	AMANECER COMMUNITY COUNSELING SERVICE (SATELLITE)		NO
7104	AMANECER COMMUNITY COUNSELING SERVICES		NO
7106	THE LOS ANGELES GAY & LESBIAN CENTER		NO
7110	DIDI HIRSCH JUMP STREET		NO
7111	1736 FAMILY CRISIS CENTER		NO
7112	SPECIAL SERVICES FOR GROUPS (SSG)		NO
7114	ST. JOSEPH'S CENTER-VENICE/HAMPTON		NO
7121	FOR THE CHILD		NO
7124	SPECIAL SERVICES FOR GROUPS (SSG)		NO
7131	SOCIAL MODEL RECOVERY SYSTEMS - THE RIVER COMMUNITY		NO
7134	LAMP COMMUNITY FRANK RICE ACCESS CENTER		NO
7147	FILIPINO-AMERICAN SERVICE GROUP, INC.		NO
7166	LOS PADRINOS JUVENILE HALL MENTAL HEALTH UNIT		NO
7169	PROVIDENCE SAINT JOHN'S HEALTH CENTER		NO
7173	ENKI LPV MENTAL HEALTH CENTER-LA PUENTE		NO
7174	SAN FERNANDO VALLEY CMHC-CORNERSTONE		NO
7177	SAN FERNANDO VALLEY CMHC-MACDONALD CAREY CENTER		NO
7178	OCEAN PARK-OPCC-DAY BREAK SHELTER, SAFE HAVEN		NO
7184	THE INSTITUTE FOR THE REDESIGN OF LEARNING - ALMANSOR		NO

For first time visit and/or new referrals, please contact provider. To obtain Mental Health Information and Services confidentially, please call the 24/7 ACCESS Center Hotline at 1-800-854-7771. (For TDD-TTY, call 1-866-735-2922.) To schedule interpreter services for the hearing impaired (American Sign Language-ASL), please call the 24/7 ACCESS Center Hotline. *MHS refers to individual/group therapy and collateral services. Provider: DMH = Directly-Operated Facility; NGA = Non-Governmental Agency (Contractor); FFS = Fee-for-Service.

Attestation

Provider Number	Provider Name	Attestation Received - YES	Attestation Received - NO
7186	SSG - ASIAN PACIFIC COUNSELING & TREATMENT CENTER		NO
7187	SSG-METRO COUNSELING CENTER		NO
7191	EDMUND D EDELMAN MENTAL HEALTH CENTER-CHILD AND FAMILY		NO
7194	PACIFIC CLINICS-EL CAMINO MENTAL HEALTH CENTER		NO
7195	CAMP AFFLERBAUGH		NO
7195	CAMP GLEN ROCKEY		NO
7195	CAMP JOSEPH PAIGE		NO
7195	CHALLENGER MENTAL HEALTH UNIT		NO
7196	VISTA DEL MAR CHILD & FAMILY SERVICE		NO
7203	THE SABAN FREE CLINIC		NO
7204	MHA ANTELOPE VALLEY		NO
7207	LONG BEACH ASIAN PACIFIC MENTAL HEALTH PROGRAM		NO
7209	DIDI HIRSCH-INGLEWOOD		NO
7211	LAUSD 97TH STREET SCHOOL MENTAL HEALTH CENTER		NO
7212	MHA VILLAGE INTEGRATED SERVICE		NO
7213	RESIDENTIAL AND BRIDGING SERVICES		NO
7216	SYSTEMWIDE MENTAL ASSESSMENT RESPONSE TEAM (SMART)		NO
7217	METMOBILE CRISIS FIELD UNIT		NO
7218	BARBOUR & FLOYD MEDICAL ASSOCIATES		NO
7220	SOUTH BAY CHILDREN'S HEALTH CENTER		NO
7221	AVIVA FAMILY AND CHILDREN'S SERVICES		NO
7224	PACIFIC CLINICS-ACT-WEST COVINA		NO

For first time visit and/or new referrals, please contact provider. To obtain Mental Health Information and Services confidentially, please call the 24/7 ACCESS Center Hotline at 1-800-854-7771. (For TDD-TTY, call 1-866-735-2922.) To schedule interpreter services for the hearing impaired (American Sign Language-ASL), please call the 24/7 ACCESS Center Hotline. *MHS refers to individual/group therapy and collateral services. Provider: DMH = Directly-Operated Facility; NGA = Non-Governmental Agency (Contractor); FFS = Fee-for-Service.

Attestation

Provider Number	Provider Name	Attestation Received - YES	Attestation Received - NO
7225	CHILD AND FAM GUIDANCE CENTER-PALMDALE		NO
7227	PACIFIC CLINICS-EAST-YOUTH DAY TREATMENT		NO
7229	ALCOTT CENTER FOR MENTAL HEALTH SERVICES	YES	
7231	HILLSIDES FAMILY RESOURCE CENTER		NO
7235	SAN FERNANDO VALLEY CMHC-VICTORY CLUB HOUSE		NO
7241	COUNTYWIDE OLDER ADULT GENESIS FCCS		NO
7242	SCHARP - OASIS HOUSE WELLNESS CENTER		NO
7243	BRIDGES INC.		NO
7244	BRIDGES INC.		NO
7245	HOMES FOR LIFE FOUNDATION		NO
7246	COMMUNITY FAMILY GUIDANCE CENTER, FAMILY AND YOUTH STARS PROGRAM		NO
7247	CHILD & FAMILY GUIDANCE CENTER-BALBOA		NO
7248	EXODUS RECOVERY INC.		NO
7249	THE GUIDANCE CENTER-SAN PEDRO		NO
7250	TELECARE LOS ANGELES ACT OLDER ADULTS		NO
7251	PACIFIC CLINICS		NO
7252	SAN FERNANDO VALLEY CMHC-ADULT FCCS		NO
7253	ENKI EAST LOS ANGELES MHS-COMMERCE		NO
7254	ENKI EAST LOS ANGELES MHS-BELL GARDENS		NO
7255	ENKI - PICO UNION		NO
7257	STAR VIEW ADOLESCENT CENTER		NO
7259	LONG BEACH MET		NO
7262	TELECARE LA-AB34 OUTPATIENT		NO
7264	SHIELDS FOR FAMILIES		NO
7265	LOS ANGELES CHILD GUIDANCE CLINIC - FAMILIES IN	YES	

For first time visit and/or new referrals, please contact provider. To obtain Mental Health Information and Services confidentially, please call the 24/7 ACCESS Center Hotline at 1-800-854-7771. (For TDD-TTY, call 1-866-735-2922.) To schedule interpreter services for the hearing impaired (American Sign Language-ASL), please call the 24/7 ACCESS Center Hotline. *MHS refers to individual/group therapy and collateral services. Provider: DMH = Directly-Operated Facility; NGA = Non-Governmental Agency (Contractor); FFS = Fee-for-Service.

Attestation

Provider Number	Provider Name	Attestation Received - YES	Attestation Received - NO
	TOUCH		
7268	AVIVA FAMILY AND CHILDREN'S SERVICES		NO
7269	OLIVE CREST TREATMENT CENTERS-WRAPAROUND		NO
7270	HARBOR VIEW COMMUNITY SERVICES CENTER		NO
7272	PACIFIC ASIAN COUNSELING SERVICES		NO
7275	CHILDREN'S INSTITUTE INC.		NO
7276	LOS ANGELES CHILD GUIDANCE CLINIC	YES	
7277	LA CASA PSYCHIATRIC HEALTH FACILITY		NO
7278	HATHAWAY SYCAMORES CHILD AND FAMILY SERVICES		NO
7279	THE GUIDANCE CENTER, COMPTON		NO
7283	TOPANGA WEST GUEST HOME		NO
7284	PACIFIC CLINICS-ACT-EL MONTE		NO
7286	FIVE ACRES		NO
7299	COLLEGE HOSPITAL		NO
7300	CHILDREN'S BUREAU OF SOUTHERN CALIFORNIA		NO
7301	CHILD BUREAU OF SOUTHERN CA-PALMDALE		NO
7302	CHILDREN'S BUREAU OF S CALIFORNIA-SG VALLEY		NO
7303	SCHARP COMPTON		NO
7312	INST. FOR MULTICULTURAL COUNSELING & EDUCATION SERVICES		NO
7320	SAN FERNANDO VALLEY CMHC-TRANSITIONAL YOUTH		NO
7322	SAN FERNANDO VALLEY CMHC-HOMEBOUND		NO
7328	CHILDREN'S INSTITUTE INC.		NO
7329	SSG - OTTP		NO
7330	FOOTHILL FAMILY SERVICES-PASADENA	YES	
7331	FOOTHILL FAMILY SERVICES-WEST COVINA	YES	

For first time visit and/or new referrals, please contact provider. To obtain Mental Health Information and Services confidentially, please call the 24/7 ACCESS Center Hotline at 1-800-854-7771. (For TDD-TTY, call 1-866-735-2922.) To schedule interpreter services for the hearing impaired (American Sign Language-ASL), please call the 24/7 ACCESS Center Hotline. *MHS refers to individual/group therapy and collateral services. Provider: DMH = Directly-Operated Facility; NGA = Non-Governmental Agency (Contractor); FFS = Fee-for-Service.

Attestation

Provider Number	Provider Name	Attestation Received - YES	Attestation Received - NO
7332	HILLSIDES OUTPATIENT		NO
7334	DIDI HIRSCH-MAR VISTA		NO
7335	STAR VIEW COMMUNITY SERVICES		NO
7337	FIVE ACRES		NO
7340	VALLEY COORDINATED CHILDREN'S SERVICES		NO
7341	D'VEAL FAMILY & YOUTH SERVICES		NO
7342	MASADA HOMES		NO
7344	OPTIMIST BOYS HOME AND RANCH, INC. (SATELLITE)		NO
7344	OPTIMIST BOYS HOME AND RANCH, INC. (SATELLITE) BARRY J. NIDORF JUVENILE HALL		NO
7344	OPTIMIST YOUTH HOMES		NO
7344	OPTIMIST YOUTH HOMES (SATELLITE)		NO
7348	1736 FAMILY CRISIS CENTER		NO
7352	PALMDALE DISCOVERY CENTER		NO
7353	PACIFIC CLINICS-ARROYO FSP		NO
7354	SAN FERNANDO VALLEY CMHC-YOUTH & FAMILY CENTER		NO
7355	SAN FERNANDO VALLEY CMHC-YOUTH CONTACT FCCS		NO
7356	PHOENIX HOUSE OF L.A. INC.		NO
7357	DIDI HIRSCH-CULVER PALMS		NO
7358	SAN FERNANDO VALLEY CMHC-AB34		NO
7359	DIDI HIRSCH-METRO CENTER		NO
7360	ENKI-MARGARITA MENDEZ YOUTH AND FAMILY SERVICES		NO
7362	ASIAN PACIFIC-SFV		NO
7365	SHIELDS FOR FAMILIES		NO

For first time visit and/or new referrals, please contact provider. To obtain Mental Health Information and Services confidentially, please call the 24/7 ACCESS Center Hotline at 1-800-854-7771. (For TDD-TTY, call 1-866-735-2922.) To schedule interpreter services for the hearing impaired (American Sign Language-ASL), please call the 24/7 ACCESS Center Hotline. *MHS refers to individual/group therapy and collateral services. Provider: DMH = Directly-Operated Facility; NGA = Non-Governmental Agency (Contractor); FFS = Fee-for-Service.

Attestation

Provider Number	Provider Name	Attestation Received - YES	Attestation Received - NO
7367	STAR VIEW COMMUNITY SERVICES		NO
7368	THE INSTITUTE FOR REDESIGN AND LEARNING - ALMANSOR		NO
7369	SAN FERNANDO VALLEY CMHC-FAMILY LINKS		NO
7371	EL CENTRO AMISTAD-SAN FERNANDO		NO
7374	ROSEMARY CHILDREN'S SERVICES		NO
7377	GAY AND LESBIAN PEER COUNSELING		NO
7378	PACIFIC ASIAN COUNSELING SERVICES SFV		NO
7379	EMERGENCY OUTREACH BUREAU/CRISIS HOMELESS-METRO		NO
7379	SA 4, EMERGENCY OUTREACH/CRISIS HOMELESS		NO
7380	PACIFIC CLINICS - SIERRA FAMILY CENTER		NO
7381	BIENVENIDOS MONTEBELLO OP		NO
7385	EXODUS RECOVERY INC.		NO
7386	PALMDALE MENTAL HEALTH CENTER		NO
7390	CHILD & FAMILY GUIDANCE CENTER		NO
7394	THE HELP GROUP-WEST OUTPATIENT		NO
7396	SCHARP CHILD DAY TREATMENT		NO
7400	SSG - PROJECT 180		NO
7401	PACIFIC CLINICS ON LAKE		NO
7406	TELECARE HOP 7		NO
7407	FOOTHILL FAMILY SERVICES-HUDSON	YES	
7409	SCHARP ADULT SERVICES		NO
7413	CHILD & FAMILY CENTER		NO
7414	UNITED AMERICAN INDIAN INVOLVEMENT		NO
7418	PACIFIC CLINICS		NO

For first time visit and/or new referrals, please contact provider. To obtain Mental Health Information and Services confidentially, please call the 24/7 ACCESS Center Hotline at 1-800-854-7771. (For TDD-TTY, call 1-866-735-2922.) To schedule interpreter services for the hearing impaired (American Sign Language-ASL), please call the 24/7 ACCESS Center Hotline. *MHS refers to individual/group therapy and collateral services. Provider: DMH = Directly-Operated Facility; NGA = Non-Governmental Agency (Contractor); FFS = Fee-for-Service.

Attestation

Provider Number	Provider Name	Attestation Received - YES	Attestation Received - NO
7420	HILLVIEW MHC AB 109		NO
7421	AMERICAN INDIAN COUNSELING CENTER	YES	
7423	DIDI HIRSCH TAPER CENTER		NO
7426	PACIFIC ASIAN COUNSELING SERVICES		NO
7429	FAMILY SERVICES OF SANTA MONICA-VISTA DEL MAR		NO
7430	HERITAGE CLINIC PASADENA	YES	
7432	MASADA HOMES		NO
7433	THE GUIDANCE CENTER		NO
7436	MCKINLEY CHILDREN'S CENTER		NO
7439	PACIFIC CLINICS - CHILDRENS INTENSIVE COMMUNITY SERVICES		NO
7440	D'VEAL FAMILY & YOUTH SERVICES		NO
7441	PACIFIC CLINICS-CHILD & FAMILY - FIELD BASED INTENSIVE CARE		NO
7442	SPECIALIZED FOSTER CARE-PASADENA	YES	
7443	SPECIALIZED FOSTER CARE-METRO NORTH		NO
7444	OPTIMIST YOUTH & FAMILY SERVICES		NO
7445	SAN FERNANDO VALLEY CMHC-CSOC		NO
7446	UCLA TIES FOR ADOPTION		NO
7449	CHILDREN'S HOSPITAL LA-COVENANT		NO
7451	SFVCMHC WRAPAROUND		NO
7452	ENKI YOUTH FAMILY SERVICES-EL MONTE		NO
7453	ETTIE LEE HOMES-POMONA		NO
7455	PENNY LANE CENTERS		NO
7458	JUVENILE COURT MENTAL HEALTH SERVICES		NO
7461	HOMELESS OUTREACH PSYCHIATRIC EVALUATION		NO

For first time visit and/or new referrals, please contact provider. To obtain Mental Health Information and Services confidentially, please call the 24/7 ACCESS Center Hotline at 1-800-854-7771. (For TDD-TTY, call 1-866-735-2922.) To schedule interpreter services for the hearing impaired (American Sign Language-ASL), please call the 24/7 ACCESS Center Hotline. *MHS refers to individual/group therapy and collateral services. Provider: DMH = Directly-Operated Facility; NGA = Non-Governmental Agency (Contractor); FFS = Fee-for-Service.

Attestation

Provider Number	Provider Name	Attestation Received - YES	Attestation Received - NO
	(HOPE)		
7463	FOOTHILL FAMILY SERVICES-EL MONTE	YES	
7465	SHIELDS FOR FAMILIES		NO
7468	SAN ANTONIO MENTAL HEALTH CENTER	YES	
7469	CHILDNET YOUTH & FAMILY SERVICES		NO
7470	GATEWAYS NORMANDIE VILLAGE EAST OP CLINIC		NO
7471	COMMUNITY FAMILY GUIDANCE CENTER		NO
7472	ENKI BOYLE HEIGHTS		NO
7473	CHILD BUREAU OF SOUTHERN CA-LANCASTER DT		NO
7474	MARYVALE		NO
7475	EMERGENCY OUTREACH BUREAU/CRISIS HOMELESS - EDELMAN		NO
7476	SA 6, EMERGENCY OUTREACH BUREAU/CRISIS HOMELESS		NO
7477	EMERGENCY OUTREACH BUREAU/CRISIS HOMELESS - SAN FERNANDO		NO
7478	EMERGENCY OUTREACH BUREAU/CRISIS HOMELESS - AV		NO
7479	CHILD AND FAMILY CENTER		NO
7479	CHILD AND FAMILY CENTER. CAMP MUNOZ/MENDENHALL (SATELLITE)	YES	
7480	VIP COMMUNITY MENTAL HEALTH CENTER		NO
7481	STIRLING BEHAVIORAL HEALTH INSTITUTE		NO
7482	MENTAL HEALTH URGENT CARE CENTER @ LONG BEACH		NO
7483	COUNSELING4KIDS		NO
7488	CHILDREN'S CENTER OF ANTELOPE VALLEY		NO

For first time visit and/or new referrals, please contact provider. To obtain Mental Health Information and Services confidentially, please call the 24/7 ACCESS Center Hotline at 1-800-854-7771. (For TDD-TTY, call 1-866-735-2922.) To schedule interpreter services for the hearing impaired (American Sign Language-ASL), please call the 24/7 ACCESS Center Hotline. *MHS refers to individual/group therapy and collateral services. Provider: DMH = Directly-Operated Facility; NGA = Non-Governmental Agency (Contractor); FFS = Fee-for-Service.

Attestation

Provider Number	Provider Name	Attestation Received - YES	Attestation Received - NO
7490	THE HELP GROUP-PROJECT SIX		NO
7493	THE STAR VIEW COMMUNITY SERVICES		NO
7494	HAMBURGER HOME - AVIVA FAMILY AND CHILDREN'S SERVICES		NO
7495	PACIFIC CLINICS-LATINA PROGRAM		NO
7502	PACIFIC CLINICS-HYE WRAP PROGRAM		NO
7503	CENTRAL JUVENILE HALL - STAR VIEW ADOLESCENT CENTER INC.		NO
7503	STAR VIEW ADOLESCENT CENTER INC.		NO
7504	HOMES FOR LIFE FOUNDATION		NO
7506	HOMES FOR LIFE FOUNDATION		NO
7509	SPECIALIZED FOSTER CARE-TORRANCE		NO
7510	SSG-HOPICS BEHAVIORAL HEALTH SERVICES		NO
7511	PENNY LANE: COMMERCE		NO
7515	NEW DIRECTIONS INCORPORATED		NO
7516	COUNSELING 4 KIDS-TORRANCE		NO
7517	SSG - ASIAN PACIFIC COUNSELING & TREATMENT CENTER		NO
7519	CA HISPANIC COMMISSION ALCOHOL & DRUG ABUSE		NO
7520	LINCOLN HEIGHTS FAMILY RECOVERY CENTER		NO
7521	BHS HOLLYWOOD RECOVERY CENTER		NO
7522	TARZANA TREATMENT CENTER INC.		NO
7525	STEP UP ON SECOND STREET-DANIEL'S PLACE		NO
7526	STEP UP ON SECOND STREET-ADULT FCCS-TAY FSP		NO
7527	SPIRIT FAMILY SERVICES KEYS		NO
7528	ASIAN AMERICAN DRUG ABUSE PROGRAM (AADAP)		NO

For first time visit and/or new referrals, please contact provider. To obtain Mental Health Information and Services confidentially, please call the 24/7 ACCESS Center Hotline at 1-800-854-7771. (For TDD-TTY, call 1-866-735-2922.) To schedule interpreter services for the hearing impaired (American Sign Language-ASL), please call the 24/7 ACCESS Center Hotline. *MHS refers to individual/group therapy and collateral services. Provider: DMH = Directly-Operated Facility; NGA = Non-Governmental Agency (Contractor); FFS = Fee-for-Service.

Attestation

Provider Number	Provider Name	Attestation Received - YES	Attestation Received - NO
7530	TOBINWORLD	YES	
7534	OLIVE CREST		NO
7534	OLIVE CREST TREATMENT CENTERS-WRAPAROUND		NO
7535	DREW CHILD DEVELOPMENT CORPORATION		NO
7536	SHIELDS FOR FAMILIES-SCHOOL BASED		NO
7538	ST. ANNE'S		NO
7539	ALAFIA MENTAL HEALTH INSTITUTE		NO
7540	ALAFIA MENTAL HEALTH INSTITUTE		NO
7541	OPTIMIST YOUTH HOMES-PALMDALE		NO
7542	PERSONAL INVOLVEMENT CENTER		NO
7543	LA CASA MHC		NO
7545	CENTER FOR INTEGRATED FAMILY AND HEALTH SERVICES		NO
7545	CENTER FOR INTEGRATED FAMILY AND HEALTH SERVICES - HOLLAND MIDDLE SCHOOL		NO
7545	CENTER FOR INTEGRATED FAMILY AND HEALTH SERVICES - JONES JR. HIGH SCHOOL		NO
7545	CENTER FOR INTEGRATED FAMILY AND HEALTH SERVICES - OLIVE MIDDLE SCHOOL		NO
7545	CENTER FOR INTEGRATED FAMILY AND HEALTH SERVICES -SIERRA VISTA JR. HIGH SCHOOL		NO
7546	PARA LOS NINOS		NO
7547	INST. FOR MULTICULTURAL COUNSELING AND EDUCATION SRVS., INC.		NO
7549	STEP OUT		NO
7552	TRINITY		NO
7555	SCHARP- ADULT OUTPATIENT SERVICES		NO

For first time visit and/or new referrals, please contact provider. To obtain Mental Health Information and Services confidentially, please call the 24/7 ACCESS Center Hotline at 1-800-854-7771. (For TDD-TTY, call 1-866-735-2922.) To schedule interpreter services for the hearing impaired (American Sign Language-ASL), please call the 24/7 ACCESS Center Hotline. *MHS refers to individual/group therapy and collateral services. Provider: DMH = Directly-Operated Facility; NGA = Non-Governmental Agency (Contractor); FFS = Fee-for-Service.

Attestation

Provider Number	Provider Name	Attestation Received - YES	Attestation Received - NO
7557	HATHAWAY SYCAMORES CHILD & FAMILY SERVICES		NO
7558	AFH - CRISIS RESOLUTION SERVICES		NO
7559	SPECIALIZED FOSTER CARE-SANTA CLARITA	YES	
7561	PACIFIC CLINICS-BONITA FAMILY SERVICE CENTER		NO
7562	ALMA FAMILY SERVICES		NO
7563	SAN GABRIEL CHILDREN'S CENTER		NO
7564	THE VILLAGE FAMILY SERVICES		NO
7567	PASADENA UNIFIED SCHOOL DISTRICT		NO
7570	CHILDREN'S BUREAU		NO
7572	LOS PADRONES JUVENILE HALL-PATHWAY COMMUNITY SERVICES		NO
7572	PROVIDENCE COMMUNITY SERVICES		NO
7573	SHIELDS FOR FAMILIES		NO
7574	HELPLINE YOUTH COUNSELING INC.		NO
7576	MENTAL HEALTH AMERICA OF LOS ANGELES WELLNES CENTER		NO
7577	KEDREN COMMUNITY MENTAL HEALTH CLINIC		NO
7579	ASIAN PACIFIC COUNSELING & TREATMENT CENTER		NO
7581	EL CENTRO DEL PUEBLO INC.	YES	
7584	ROYBAL SCHOOL BASED PROGRAM		NO
7586	CHILDREN'S HOSPITAL-LA QUEENSCARE HEALTH AND FAITH		NO
7588	EMERGENCY OUTREACH BUREAU/CRISIS HOMELESS-EAST		NO
7588	SA7, EMERGENCY OUTREACH BUREAU/CRISIS HOMELESS		NO
7589	ANNE SIPPI CLINIC COMMUNITY SERVICES		NO

For first time visit and/or new referrals, please contact provider. To obtain Mental Health Information and Services confidentially, please call the 24/7 ACCESS Center Hotline at 1-800-854-7771. (For TDD-TTY, call 1-866-735-2922.) To schedule interpreter services for the hearing impaired (American Sign Language-ASL), please call the 24/7 ACCESS Center Hotline. *MHS refers to individual/group therapy and collateral services. Provider: DMH = Directly-Operated Facility; NGA = Non-Governmental Agency (Contractor); FFS = Fee-for-Service.

Attestation

Provider Number	Provider Name	Attestation Received - YES	Attestation Received - NO
7589	ASC TREATMENT GROUP - ANNE SIPPI CLINIC		NO
7590	CALIFORNIA BEHAVIORAL HEALTH		NO
7591	LAC-OLIVE VIEW- MENTAL HEALTH CENTER		NO
7594	CEDAR STREET HOMES		NO
7595	BRIDGES INC.- PROJECT INDEPENDENCE		NO
7596	EMOTIONAL HEALTH ASSOCIATION-SHARE	YES	
7597	SFVCMHC TBS		NO
7599	HATHAWAY-SYCAMORES CHILD AND FAMILY SERVICES, FAIR OAKS PACE		NO
7600	HATHAWAY SYCAMORES CHILD FAMILY SERVICES		NO
7601	HATHAWAY-SYCAMORES CHILD AND FAMILY SERVICES, EN PACE		NO
7602	HATHAWAY-SYCAMORES CHILD AND FAMILY SERVICES		NO
7605	CRITTENTON SERVICES FOR CHILDREN & FAMILIES		NO
7607	SPECIALIZED FOSTER CARE-COMPTON	YES	
7608	SPECIALIZED FOSTER CARE-FIGUEROA		NO
7610	SPECIALIZED FOSTER CARE-PALMDALE	YES	
7611	SPECIALIZED FOSTER CARE-VERMONT		NO
7612	SPECIALIZED FOSTER CARE - WATERIDGE		NO
7614	CHILDREN'S HOSPITAL COMMUNITY MENTAL HEALTH CENTER		NO
7616	SPECIALIZED FOSTER CARE PROGRAM-COMMERCE		NO
7617	SPECIALIZED FOSTER CARE PROGRAM-SANTA FE SPRINGS		NO
7618	SOCIAL MODEL RECOVERY SYSTEMS - THE RIVER COMMUNITY		NO
7619	SPECIAL SERVICES FOR GROUPS API ALLIANCE		NO

For first time visit and/or new referrals, please contact provider. To obtain Mental Health Information and Services confidentially, please call the 24/7 ACCESS Center Hotline at 1-800-854-7771. (For TDD-TTY, call 1-866-735-2922.) To schedule interpreter services for the hearing impaired (American Sign Language-ASL), please call the 24/7 ACCESS Center Hotline. *MHS refers to individual/group therapy and collateral services. Provider: DMH = Directly-Operated Facility; NGA = Non-Governmental Agency (Contractor); FFS = Fee-for-Service.

Attestation

Provider Number	Provider Name	Attestation Received - YES	Attestation Received - NO
7620	SPECIALIZED FOSTER CARE-LANCASTER	YES	
7621	SA 3, EMERGENCY OUTREACH BUREAU/CRISIS HOMELESS - SG		NO
7622	SAN FERNANDO VALLEY CMHC-JUVENILE JUSTICE PROGRAM		NO
7622	SAN FERNANDO VALLEY COMMUNITY MENTAL HEALTH CENTER, INC., - PROBATION CAMP BARRY J. NIDORF JUVENILE HALL		NO
7624	THE HELP GROUP CHILD AND FAMILY CENTER		NO
7625	CHILDREN'S INSTITUTE INC.		NO
7626	AVIVA FAMILY AND CHILDREN'S SERVICES		NO
7636	ST. FRANCIS MEDICAL CENTER		NO
7637	ST. FRANCIS MEDICAL CENTER-CHILD COUNSELING CENTER		NO
7638	CHCADA		NO
7640	FIVE ACRES		NO
7641	TESSIE CLEVELAND COMMUNITY SERVICES		NO
7642	PASADENA COUNCIL ON ALCOHOL AND DRUG DEPENDENCE - SOCIAL MODEL RECOVERY		NO
7643	MHA TAY ACADEMY		NO
7645	HILLSIDES FRC, EP		NO
7646	EXODUS RECOVERY INC. OP		NO
7647	ADULT TELECARE LA SERVICES (ATLAS)		NO
7648	HERITAGE CLINIC FOR SENIORS		NO
7649	TARZANA TREATMENT CENTERS, INC.		NO
7650	TARZANA TREATMENT CENTER		NO
7651	SAN FERNANDO MHS FSP PROGRAM		NO

For first time visit and/or new referrals, please contact provider. To obtain Mental Health Information and Services confidentially, please call the 24/7 ACCESS Center Hotline at 1-800-854-7771. (For TDD-TTY, call 1-866-735-2922.) To schedule interpreter services for the hearing impaired (American Sign Language-ASL), please call the 24/7 ACCESS Center Hotline. *MHS refers to individual/group therapy and collateral services. Provider: DMH = Directly-Operated Facility; NGA = Non-Governmental Agency (Contractor); FFS = Fee-for-Service.

Attestation

Provider Number	Provider Name	Attestation Received - YES	Attestation Received - NO
7654	SCHARP - CHILD OUTPATIENT SERVICES		NO
7655	ALAFIA MENTAL HEALTH INSTITUTION		NO
7657	SSG-PACIFIC ASIAN COUNSELING SERVICES (PACS-LA)		NO
7659	CRITTENTON SERVICES FOR CHILDREN & FAMILIES		NO
7660	CRITTENTON SERVICES FOR CHILDREN & FAMILIES		NO
7661	CRITTENTON SERVICES FOR CHILDREN AND FAMILIES		NO
7667	ALMANSOR CLINICAL SERVICES		NO
7669	HATHAWAY SYCAMORES CHILD AND FAMILY SERVICES		NO
7670	HATHAWAY-SYCAMORES CHILD AND FAMILY SERVICES		NO
7671	GATEWAYS OUTPATIENT PERCY VILLAGE		NO
7672	SOUTH BAY MHS FSP PROGRAM		NO
7677	PC PORTALS MARIPOSA CLUBHOUSE		NO
7678	PC PORTALS WILSHIRE		NO
7679	HERITAGE CLINIC-PALMDALE		NO
7680	SSG-LITTLE TOKYO SERVICE CENTER		NO
7681	SSG WEBER COMMUNITY CENTER		NO
7682	SSG-SAMOAN NATIONAL NURSES ASSOCIATION		NO
7683	SSG-CAMBODIAN ASSOCIATION OF AMERICA		NO
7685	SSG CHINATOWN SERVICE CENTER		NO
7685	SSG-CHINATOWN SERVICE CENTER		NO
7686	SSG-PACS-LONG BEACH		NO
7690	PACIFIC CLINICS PORTALS COMMUNITY CONNECTIONS		NO
7693	JEWISH FAMILY SERVICE OF LOS ANGELES (JFSLA)		NO
7694	JEWISH FAMILY SERVICES OF LOS ANGELES		NO
7697	LOS PADRINOS JUVENILE HALL - PACIFIC CLINICS		NO

For first time visit and/or new referrals, please contact provider. To obtain Mental Health Information and Services confidentially, please call the 24/7 ACCESS Center Hotline at 1-800-854-7771. (For TDD-TTY, call 1-866-735-2922.) To schedule interpreter services for the hearing impaired (American Sign Language-ASL), please call the 24/7 ACCESS Center Hotline. *MHS refers to individual/group therapy and collateral services. Provider: DMH = Directly-Operated Facility; NGA = Non-Governmental Agency (Contractor); FFS = Fee-for-Service.

Attestation

Provider Number	Provider Name	Attestation Received - YES	Attestation Received - NO
7701	HOMELESS OUTREACH AND MOBILE ENGAGEMENT (HOME) TEAM		NO
7702	TIES FOR FAMILIES		NO
7705	SERVICE AREA 3 FULL SERVICE PARTNERSHIP	YES	
7706	DOWNTOWN MENTAL HEALTH CENTER FSP PROGRAM		NO
7707	COMPTON MENTAL HEALTH CENTER		NO
7708	THE INSTITUTE FOR THE REDESIGN OF LEARNING - ALMANSOR		NO
7709	ALMA FAMILY SERVICES		NO
7710	SOCIAL MODEL RECOVERY SYSTEMS - RIVER COMMUNITY DAY TREATMENT		NO
7711	PATHWAYS COMMUNITY SERVICES		NO
7712	ETTIE LEE		NO
7714	VISTA DEL MAR WRAPAROUND SA 8		NO
7715	WOMEN'S REINTEGRATION SERVICES	YES	
7716	ANTELOPE VALLEY KIDZ CONNECTION	YES	
7718	MASADA HOMES		NO
7721	DREW CHILD DEVELOPMENT CORPORATION		NO
7722	CHCADA - CLIENT RUN WELLNESS CENTER		NO
7724	WISE & HEALTHY AGING		NO
7727	JWCH INSTITUTE INC.		NO
7730	EXCEPTIONAL CHILDREN'S FOUNDATION		NO
7731	TRI-CITIES MHC		NO
7733	LOS ANGELES CHILD GUIDANCE CLINIC - BHS LINCOLN HEIGHTS	YES	
7736	CHILDREN'S INSTITUTE INC.		NO
7737	SHIELDS FOR FAMILIES KAY STREET		NO

For first time visit and/or new referrals, please contact provider. To obtain Mental Health Information and Services confidentially, please call the 24/7 ACCESS Center Hotline at 1-800-854-7771. (For TDD-TTY, call 1-866-735-2922.) To schedule interpreter services for the hearing impaired (American Sign Language-ASL), please call the 24/7 ACCESS Center Hotline. *MHS refers to individual/group therapy and collateral services. Provider: DMH = Directly-Operated Facility; NGA = Non-Governmental Agency (Contractor); FFS = Fee-for-Service.

Attestation

Provider Number	Provider Name	Attestation Received - YES	Attestation Received - NO
7738	HARBOR UCLA WELLNESS CENTER		NO
7739	HOLLYWOOD MHC WELLNESS CENTER		NO
7740	SA 8, EMERGENCY OUTREACH BUREAU/CRISIS HOMELESS		NO
7741	HATHAWAY SYCAMORES CHILD AND FAMILY SERVICES		NO
7744	HATHAWAY SYCAMORES CHILD FAMILY SERVICES		NO
7746	WEST VALLEY MHC, FCCS/FSP		NO
7748	PACIFIC CLINICS - HOPE CENTER		NO
7749	UPLIFT FAMILY SERVICES - HOLLYGROVE		NO
7750	UPLIFT FAMILY SERVICES - LYNWOOD		NO
7751	PATHWAYS COMMUNITY SERVICES		NO
7752	SPECIALIZED FOSTER CARE-SOUTH COUNTY		NO
7753	SPECIALIZED FOSTER CARE-GLENDORA	YES	
7754	SPECIALIZED FOSTER CARE-CHATSWORTH		NO
7755	FOOTHILL FAMILY SERVICE DUARTE	YES	
7756	AV WELLNESS & ENRICHMENT CENTER		NO
7757	DOWNTOWN MENTAL HEALTH CENTER - FCCS PROGRAM		NO
7758	SOUTH BAY MENTAL HEALTH SERVICES WELLNESS CENTER		NO
7759	PROJECT 50 MENTAL HEALTH CLINIC		NO
7760	SAN FERNANDO ADULT FCCS		NO
7761	SAN FERNANDO VALLEY COMMUNITY MENTAL HEALTH CENTER, INC-CORNERSTONE STREET TO HOME		NO
7762	ST. JOSEPH'S CENTER-VENICE/LINCOLN		NO
7763	SHIELDS FOR FAMILIES		NO
7764	SHIELDS FOR FAMILIES	YES	

For first time visit and/or new referrals, please contact provider. To obtain Mental Health Information and Services confidentially, please call the 24/7 ACCESS Center Hotline at 1-800-854-7771. (For TDD-TTY, call 1-866-735-2922.) To schedule interpreter services for the hearing impaired (American Sign Language-ASL), please call the 24/7 ACCESS Center Hotline. *MHS refers to individual/group therapy and collateral services. Provider: DMH = Directly-Operated Facility; NGA = Non-Governmental Agency (Contractor); FFS = Fee-for-Service.

Attestation

Provider Number	Provider Name	Attestation Received - YES	Attestation Received - NO
7765	NORTHEAST WELLNESS CENTER		NO
7768	SHIELDS FOR FAMILIES		NO
7769	EDELMAN WELLNESS CENTER		NO
7770	FACTS PROGRAM		NO
7771	HOLLYWOOD MHC FSP PROGRAM		NO
7772	BRIDGES INC. TRUSTART OP		NO
7773	SHARE DOWNTOWN		NO
7774	EXODUS WELLNESS CENTER		NO
7775	D'VEAL FAMILY & YOUTH SERVICES - WRAP		NO
7776	VISTA DEL MAR		NO
7777	EAST SAN GABRIEL VALLEY MENTAL HEALTH		NO
7779	CHILDREN'S INSTITUTE INC.		NO
7780	CHILDREN'S INSTITUTE INC.		NO
7782	CHILDREN'S BUREAU SOCIAL MAGNOLIA PLACE		NO
7783	EXODUS RECOVERY INC.		NO
7784	AMERICAN INDIAN COUNSELING CENTER	YES	
7785	HERITAGE CLINIC MID-CITY		NO
7787	VIP-COMMUNITY MENTAL HEALTH CENTER		NO
7789	UCLA TIES FOR FAMILIES		NO
7790	TESSIE CLEVELAND COMMUNITY SERVICES		NO
7791	VIP CMHC INC-LAC/USC CHILD PSYCHIATRY		NO
7792	MASADA HOMES		NO
7793	TESSIE CLEVELAND COMMUNITY SERVICE		NO
7795	SPECIALIZED FOSTER CARE - WEST LOS ANGELES		NO
7796	EXODUS RECOVERY URGENT CARE CENTER-EASTSIDE		NO

For first time visit and/or new referrals, please contact provider. To obtain Mental Health Information and Services confidentially, please call the 24/7 ACCESS Center Hotline at 1-800-854-7771. (For TDD-TTY, call 1-866-735-2922.) To schedule interpreter services for the hearing impaired (American Sign Language-ASL), please call the 24/7 ACCESS Center Hotline. *MHS refers to individual/group therapy and collateral services. Provider: DMH = Directly-Operated Facility; NGA = Non-Governmental Agency (Contractor); FFS = Fee-for-Service.

Attestation

Provider Number	Provider Name	Attestation Received - YES	Attestation Received - NO
7797	EXODUS RECOVERY INC. WESTSIDE		NO
7798	TRI-CITIES MENTAL HEALTH AUTHORITY		NO
7801	DMH/DHS COLLABORATION-EL MONTE		NO
7803	DMH/DHS COLLABORATION PROGRAM - ROYBAL		NO
7804	DMH-DHS COLLABORATION-LONG BEACH		NO
7805	STEP UP ON HOLLYWOOD		NO
7806	ALMA FAMILY SERVICES		NO
7807	DMH/DHS COLLABORATION		NO
7809	SPECIALIZED FOSTER CARE-EL MONTE	YES	
7810	SPECIALIZED FOSTER CARE	YES	
7811	SPECIALIZED FOSTER CARE	YES	
7812	DIDI HIRSCH PSYCHIATRIC SERVICES-GLENDALE		NO
7813	RIO HONDO CENTRO DE BIENESTAR	YES	
7814	LOS ANGELES UNIFIED SCHOOL DISTRICT, SCHOOL MENTAL HEALTH VALLY CLINIC		NO
7815	MARYVALE		NO
7816	ROSEMARY CHILDREN'S SERVICES		NO
7817	CHILDREN'S INSTITUTE INC.		NO
7818	DMH/DHS COLLABORATION - MID VALLEY		NO
7819	ALMA FAMILY SERVICES		NO
7820	OCEAN PARK COMMUNITY CENTER		NO
7821	JUVENILE JUSTICE TRANSITIONAL AFTERCARE SERVICES	YES	
7822	MASADA HOMES		NO
7824	SCHARP - BELLFLOWER		NO
7825	KOREAN AMERICAN FAMILY SERVICES		NO

For first time visit and/or new referrals, please contact provider. To obtain Mental Health Information and Services confidentially, please call the 24/7 ACCESS Center Hotline at 1-800-854-7771. (For TDD-TTY, call 1-866-735-2922.) To schedule interpreter services for the hearing impaired (American Sign Language-ASL), please call the 24/7 ACCESS Center Hotline. *MHS refers to individual/group therapy and collateral services. Provider: DMH = Directly-Operated Facility; NGA = Non-Governmental Agency (Contractor); FFS = Fee-for-Service.

Attestation

Provider Number	Provider Name	Attestation Received - YES	Attestation Received - NO
7826	SCHARP - LYNWOOD		NO
7827	WESLEY HEALTH CENTERS		NO
7828	THE SABAN FREE CLINIC		NO
7829	EISNER PEDIATRIC FAMILY MEDICAL CENTER		NO
7830	JWCH WESLEY HEALTH CENTERS		NO
7832	TARZANA TREATMENT CENTERS, INC.		NO
7833	TARZANA TREATMENT CENTERS, INC.		NO
7834	ASIAN PACIFIC HEALTH CARE VENTURE - INNOVATIONS		NO
7835	SSG AVRC		NO
7835	SSG-AVRC - ANTELOPE VALLEY		NO
7836	JUNIOR BLIND OF AMERICA		NO
7837	TELECARE IMD STEP-DOWN		NO
7838	EL DORADO - INGLEWOOD		NO
7841	DMH/DHS COLLABORATION - MLK MACC		NO
7842	ST. JOSEPH'S CENTER-SANTA MONICA		NO
7843	CHILDREN'S HOSPITAL LOS ANGELES		NO
7844	TELECARE LOS ANGELES - AB 109		NO
7846	CHILDREN'S INSTITUTE, INC.		NO
7847	OCEAN PARK COMMUNITY CENTER		NO
7849	HELPLINE YOUTH COUNSELING INC.		NO
7850	UNIVERSITY MUSLIM MEDICAL ASSOCIATION (UMMA)		NO
7851	THE VILLAGE FAMILY SERVICES		NO
7852	MASADA HOMES		NO
7854	FOR THE CHILD, INC. OP		NO
7855	PENNY LANE CENTERS		NO

For first time visit and/or new referrals, please contact provider. To obtain Mental Health Information and Services confidentially, please call the 24/7 ACCESS Center Hotline at 1-800-854-7771. (For TDD-TTY, call 1-866-735-2922.) To schedule interpreter services for the hearing impaired (American Sign Language-ASL), please call the 24/7 ACCESS Center Hotline. *MHS refers to individual/group therapy and collateral services. Provider: DMH = Directly-Operated Facility; NGA = Non-Governmental Agency (Contractor); FFS = Fee-for-Service.

Attestation

Provider Number	Provider Name	Attestation Received - YES	Attestation Received - NO
7856	STAR VIEW COMMUNITY SERVICES, CARSON CENTER		NO
7857	THE VILLAGE FAMILY SERVICES		NO
7858	PACIFIC CLINIC - CENTRO FAMILIAR - EL MONTE		NO
7860	HACIENDA OF HOPE, PRRCH COS		NO
7861	EGGLESTON YOUTH CENTER INC.		NO
7862	HAYNES FAMILY OF PROGRAMS, INC.		NO
7863	ALMA FAMILY SERVICES		NO
7864	PENNY LANE CENTERS		NO
7865	VETERANS AND LOVED ONES RECOVERY (VALOR)		NO
7866	THE WHOLE CHILD		NO
7868	DIDI HIRSCH PSYCHIATRIC SERVICES - PROJECT 60		NO
7870	SHARE, PRRCH		NO
7871	EXODUS RECOVERY INC.,		NO
7872	D'VEAL FAMILY & YOUTH SERVICES		NO
7873	D'VEAL FAMILY & YOUTH SERVICES		NO
7874	D'VEAL FAMILY & YOUTH SERVICES		NO
7875	ALMA FAMILY SERVICES		NO
7876	KEDREN COMMUNITY MENTAL HEALTH CENTER		NO
7877	BURBANK MENTAL HEALTH EVALUATION TEAM		NO
7878	D'VEAL FAMILY & YOUTH SERVICES		NO
7879	VIP COMMUNITY MENTAL HEALTH CENTER, INC.		NO
7880	D'VEAL FAMILY & YOUTH SERVICES		NO
7881	SSG PROJECT 180 NORTH		NO
7882	TARZANA TREATMENT CENTERS		NO
7883	HILLSIDES FAMILY RESOURCE CENTER EAST SAN GABRIEL VALLEY		NO

For first time visit and/or new referrals, please contact provider. To obtain Mental Health Information and Services confidentially, please call the 24/7 ACCESS Center Hotline at 1-800-854-7771. (For TDD-TTY, call 1-866-735-2922.) To schedule interpreter services for the hearing impaired (American Sign Language-ASL), please call the 24/7 ACCESS Center Hotline. *MHS refers to individual/group therapy and collateral services. Provider: DMH = Directly-Operated Facility; NGA = Non-Governmental Agency (Contractor); FFS = Fee-for-Service.

Attestation

Provider Number	Provider Name	Attestation Received - YES	Attestation Received - NO
7884	CA HISPANIC COMMISSION ALCOHOL & DRUG ABUSE - ROOSEVELT ISHC		NO
7885	TARZANA TREATMENT CENTERS		NO
7887	JWCH INSTITUTE INC. - CENTER FOR COMMUNITY HEALTH		NO
7888	JWCH INSTITUTE-NORWALK REGIONAL HEALTH CENTER		NO
7889	AVIVA FAMILY AND CHILDREN'S SERVICES		NO
7890	EXODUS URGENT CARE CENTER (UCC) - 23 HOUR PSYCHIATRIC CRISIS CENTER		NO
7891	BAYFRONT YOUTH AND FAMILY SERVICES		NO
7892	DMH-DHS COLLABORATION-LONG BEACH		NO
7893	ALMA FAMILY SERVICES		NO
7894	EL DORADO-VAN NUYS MEDICAL		NO
7895	DAVID & MARGARET HOMES		NO
7896	PACIFIC CLINICS - WHITTIER FAMILY CENTER		NO
7897	ELDORADO MEDICAL AND MENTAL HEALTH SERVICES-LAWNDALE		NO
7898	SHIELDS FOR FAMILIES		NO
7899	ELDORADO PALMDALE		NO
7900	NEW DIRECTION VETS, OASIS FOR WOMEN		NO
7902	PACIFIC CLINICS - CENTRO FAMILIA		NO
7903	PACIFIC CLINICS - EL CAMINO		NO
7904	DOWNTOWN MHC		NO
7905	DOWNTOWN MENTAL HEALTH CENTER - CALWORKS PROGRAM		NO
7906	SCHOOL THREAT ASSESSMENT RESPONSE TEAM (START) PROGRAM		NO

For first time visit and/or new referrals, please contact provider. To obtain Mental Health Information and Services confidentially, please call the 24/7 ACCESS Center Hotline at 1-800-854-7771. (For TDD-TTY, call 1-866-735-2922.) To schedule interpreter services for the hearing impaired (American Sign Language-ASL), please call the 24/7 ACCESS Center Hotline. *MHS refers to individual/group therapy and collateral services. Provider: DMH = Directly-Operated Facility; NGA = Non-Governmental Agency (Contractor); FFS = Fee-for-Service.

Attestation

Provider Number	Provider Name	Attestation Received - YES	Attestation Received - NO
7909	NEW DIRECTION VETS		NO
7910	PERSONAL INVOLVEMENT CENTER		NO
7911	EXODUS RECOVERY INC. MLK-ICC		NO
7912	THE WHOLE CHILD - BIRTH TO FIVE CENTER		NO
7913	LAC-OLIVE VIEW-URGENT CARE CENTER		NO
7915	PACIFIC CLINIC - LIFE PROGRAM		NO
7916	MLK MEDICAL HUB		NO
7917	SA 6 SB82 MOBILE TRIAGE TEAM		NO
7918	PROJECT RETURN		NO
7919	PROJECT RETURN; HOPEWELL		NO
7920	PROJECT RETURN; HACIENDA OF HOPE		NO
7921	SA 3 SB82 MOBILE TRIAGE TEAM	YES	
7922	SA 2 SB82 MOBILE TRIAGE TEAM		NO
7924	SA 4 MOBILE TRIAGE TEAM		NO
7925	HILLSIDE FAMILY RESOURCE CENTER-POMONA		NO
7926	ASSISTED OUTPATIENT TREATMENT		NO
7927	TOPANGA WEST, ACT HEALTH AND WELLNESS CLINIC		NO
7928	ASSISTED OUTPATIENT TREATMENT-LITTLE TOKYO		NO
7929	SA 7 SB82 MOBILE TRIAGE TEAM	YES	
7930	OLIVE VIEW MEDICAL CENTER HUB		NO
7931	HIGH DESERT REGIONAL MEDICAL CENTER		NO
7933	SA1 SB82 MOBILE TRIAGE TEAM		NO
7934	SA 5 SB82 MOBILE TRIAGE TEAM		NO
7935	SA 8 SB82 MOBILE TRIAGE TEAM		NO
7936	HAMBURGER HOME: AVIVA FAMILY AND CHILDREN'S SERVICES		NO

For first time visit and/or new referrals, please contact provider. To obtain Mental Health Information and Services confidentially, please call the 24/7 ACCESS Center Hotline at 1-800-854-7771. (For TDD-TTY, call 1-866-735-2922.) To schedule interpreter services for the hearing impaired (American Sign Language-ASL), please call the 24/7 ACCESS Center Hotline. *MHS refers to individual/group therapy and collateral services. Provider: DMH = Directly-Operated Facility; NGA = Non-Governmental Agency (Contractor); FFS = Fee-for-Service.

Attestation

Provider Number	Provider Name	Attestation Received - YES	Attestation Received - NO
7937	VISTA DEL MAR WRAPAROUND SA 6		NO
7938	TORRANCE MET		NO
7939	BAYFRONT YOUTH AND FAMILY SERVICES		NO
7940	TESSIE CLEVELAND COM SERVICES		NO
7941	SPIRITT FAMILY SERVICES		NO
7942	ASPIRANET 8		NO
7943	INSTITUTE FOR FAMILY CENTERED SERVICES, DBA CA MENTOR		NO
7944	INSTITUTE FOR FAMILY CENTERED SERVICES, DBA CA MENTOR		NO
7945	AMANECER COMMUNITY COUSELING SERVICE		NO
7946	SOUTH EAST REGION MET		NO
7946	SOUTHEAST REGION MET		NO
7947	HOMELESS INNOVATION PROJECT		NO
7948	ROSEMARY CHILDREN'S SERVICES		NO
7949	SPECIALIZED FOSTER CARE-VAN NUYS	YES	
7950	STAR VIEW BEHAVIORAL HEALTH, INC.		NO
7951	STAR VIEW BEHAVIORAL HEALTH, INC.		NO
7952	STAR VIEW BEHAVIORAL HEALTH		NO
7953	THE HELP GROUP CHILD AND FAMILY		NO
7954	PERSONAL INVOLVEMENT CENTER, INC.		NO
7955	WEST CENTRAL WELL AND FIELD BASE TEAM		NO
7955	WEST CENTRAL WELLNESS AND FIELD BASED SERVICES		NO
7956	ST. ANNE'S AT CRENSHAW DISTRICT		NO
7957	GATEWAYS CHILD AND ADOLESCENT OUTPATIENT PROGRAM		NO

For first time visit and/or new referrals, please contact provider. To obtain Mental Health Information and Services confidentially, please call the 24/7 ACCESS Center Hotline at 1-800-854-7771. (For TDD-TTY, call 1-866-735-2922.) To schedule interpreter services for the hearing impaired (American Sign Language-ASL), please call the 24/7 ACCESS Center Hotline. *MHS refers to individual/group therapy and collateral services. Provider: DMH = Directly-Operated Facility; NGA = Non-Governmental Agency (Contractor); FFS = Fee-for-Service.

Attestation

Provider Number	Provider Name	Attestation Received - YES	Attestation Received - NO
7958	EXODUS RECOVERY, INC		NO
7959	PC MULTICULTURAL FAMILY CENTER		NO
7961	OPCC AND LAMP COMMUNITY, INC		NO
7962	OPCC AND LAMP COMMUNITY, INC		NO
7964	OLIVE CREST		NO
7966	INSTITUTE FOR FAMILY CENTERED SERVICES, DBA CA MENTOR		NO
7967	INSTITUTE FOR FAMILY CENTERED SERVICES, DBA CA MENTOR		NO
7968	AVIVA CHILD AND FAMILY SERVICES		NO
7969	AVIVA CHILD AND FAMILY SERVICES		NO
7970	AVIVA CHILD AND FAMILY SERVICES		NO
7971	SAN FERNANDO VALLEY COMMUNITY MENTAL HEALTH CENTER, INC.,- MILESTONES		NO
7972	INSTITUTE FOR FAMILY CENTERED SERVICES (CA MENTOR)		NO
7973	CHILD AND FAMILY GUIDANCE CENTER		NO
7974	LAUSD LOCKE WELLNESS CENTER		NO
7975	EL CENTRO DE AMISTAD - TOPANGA		NO
7976	SOCIAL MODEL RECOVERY SYSTEM, INC. - OMNI CENTER		NO
7977	ENKI YOUTH AND FAMILY SERVICES-WEST COVINA		NO
7978	DAVID AND MARGARET HOMES		NO
7978	VIP SMIDT TECH HIGH SCHOOL		NO
7979	HARBOR-UCLA K.I.D.S HUB		NO
7980	CHILD AND FAMILY GUIDANCE CENTER		NO
7981	SSG KYCC		NO

For first time visit and/or new referrals, please contact provider. To obtain Mental Health Information and Services confidentially, please call the 24/7 ACCESS Center Hotline at 1-800-854-7771. (For TDD-TTY, call 1-866-735-2922.) To schedule interpreter services for the hearing impaired (American Sign Language-ASL), please call the 24/7 ACCESS Center Hotline. *MHS refers to individual/group therapy and collateral services. Provider: DMH = Directly-Operated Facility; NGA = Non-Governmental Agency (Contractor); FFS = Fee-for-Service.

Attestation

Provider Number	Provider Name	Attestation Received - YES	Attestation Received - NO
7982	AMET		NO
7983	ALMA FAMILY SERVICES		NO
7984	SA 5, CCMET		NO
7985	SSG SILVER		NO
7986	EL CENTRO DEL PUEBLO, INC.	YES	
7987	SA 5,SMMET		NO
7988	GARDENA/HAWTHORNE GHMET		NO
7989	PERSONAL INVOLVEMENT CENTER, INC.		NO
7990	PROTOTYPES OBHS POMONA		NO
7991	SA 3, POMONA PMET		NO
7992	PROTOTYPES OBHS PASADENA		NO
7993	SA 3, MONTERY PARK MPMET		NO
7994	PROTOTYPES OBHS WELLNESS CENTER		NO
7995	MENS COMMUNITY REINTEGRATION PROGRAM		NO
7996	INSTITUTE FOR FAMILY CENTERED SERVICES, DBA CA MENTOR		NO
7997	MONTEBELLO MMET		NO

For first time visit and/or new referrals, please contact provider. To obtain Mental Health Information and Services confidentially, please call the 24/7 ACCESS Center Hotline at 1-800-854-7771. (For TDD-TTY, call 1-866-735-2922.) To schedule interpreter services for the hearing impaired (American Sign Language-ASL), please call the 24/7 ACCESS Center Hotline. *MHS refers to individual/group therapy and collateral services. Provider: DMH = Directly-Operated Facility; NGA = Non-Governmental Agency (Contractor); FFS = Fee-for-Service.