

Reports Committee Meeting

Contract Providers Only



DATA MANAGEMENT & BUSINESS INTELLIGENCE

SEPTEMBER 12, 2018 | 10AM – 12PM

Agenda



1. Katie A. Update
2. Internet Reports through SSLVPN
 - Internet Reports – 701UP
 - Internet Reports – FFS Table of Contents
3. LE Extracts
4. Q&A

Katie A. Subclass Claiming Data



- Katie A DPI refresh as of 9/6/18
- Moving forward, it will be refreshed monthly on the 1st.
- Please send any inquiries on this to reporting@dmh.lacounty.gov.

SSLVPN – DMH Contractor Login



<https://dmh.sslvpn.lacounty.gov/dmh/contractor>

Los Angeles County
Mental Health SSLVPN

c+ContractorID

Hosted Password

By logging on using this interface, I acknowledge that I have read, understood, and accepted the Los Angeles County's Agreement for Acceptable Use And Confidentiality of County IT Resources; I further understand that I must obtain prior authorization from my management to perform County business functions during off hours.

For password reset, please contact ISD Service Desk at **562-940-3305**.

Windows Secure Application Manager



Welcome to the Secure Access SSL VPN, e505914.

Web Bookmarks

- [AB109 Post-Release Community Supervision \(PRCS\) Provider Outcome](#)
- [DMH Heat](#)
- [Integrated System \(IS\)](#)
- [Internet Reports - FFS](#) **704, 705 and 706**
- [Outcomes Measures Application \(OMA\)](#)
- [Prevention & Early Intervention Outcome \(PEI-OMA\)](#)
- [Safety Intelligence](#)
- [Service Request Tracking System \(SRTS\)](#)
- [Wraparound Tracking System \(WTS\)](#)
- [Internet Reports - NGA](#) **701UP Claim Units Reports**

Client Application Sessions

Windows Secure Application Manager

Windows Operating System and Internet Explorer 11 are required to start Windows Secure Application Manager (WSAM) to run Internet Reports.

First Time Users - Prompts



- First time users will need to follow the prompts to complete installation.

1st Prompt

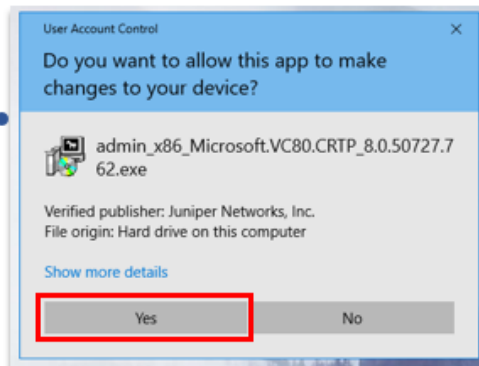

3rd Prompt

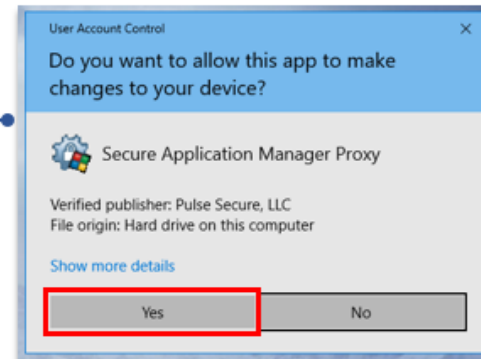

2nd Prompt

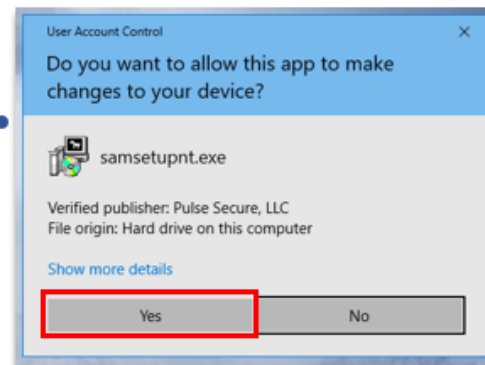

DMH Contractor Web Bookmarks Page



Welcome to the Secure Access SSL VPN, e505914.

Web Bookmarks

- [AB109 Post-Release Community Supervision \(PRCS\) Provider Outcome](#)
- [DMH Heat](#)
- [Integrated System \(IS\)](#)
- [Internet Reports - FFS](#) → 704, 705 and 706
- [Outcomes Measures Application \(OMA\)](#)
- [Prevention & Early Intervention Outcome \(PEI-OMA\)](#)
- [Safety Intelligence](#)
- [Service Request Tracking System \(SRTS\)](#)
- [Wraparound Tracking System \(WTS\)](#)
- [Internet Reports - NGA](#) → 701UP Claim Units Reports

Client Application Sessions

- Windows Secure Application Manager Start

Returning Users - Prompts



Please wait...

Launching Secure Application Manager. This may take from a few seconds to a couple of minutes, depending on your bandwidth.

If an error prevents the Secure Application Manager from launching, you can try the following steps:

- [Check browser compatibility](#)
- [Continue](#). Not all functionality is available.

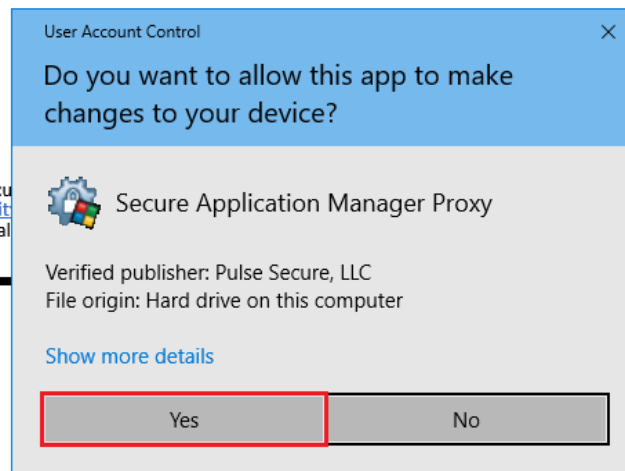

Common Error



The screenshot shows a web browser window with the address bar displaying `https://cba.lacounty.gov/cognos/wms/bi/PathRefs_public_folders/DW`. The browser's menu bar includes File, Edit, View, Favorites, Tools, and Help. The address bar also shows a 'Secure Access SSL VPN - Home' tab and a 'This page can't be displayed' tab. The browser's toolbar includes Pulse Connect Secure, DMH SSLVPN, myAvatar 2018 [Updates...], Server Login (2), Citrix XenApp - Logon, CitrixReceiver, Google, and Health Advocate Secure E... The main content area displays the error message 'This page can't be displayed' in a large blue font. Below the message is a list of three bullet points: 'Make sure the web address https://cba.lacounty.gov is correct.', 'Look for the page with your search engine.', and 'Refresh the page in a few minutes.' At the bottom of the error message is a button labeled 'Fix connection problems'.

https://cba.lacounty.gov/cognos/wms/bi/PathRefs_public_folders/DW

Secure Access SSL VPN - Home This page can't be displayed

File Edit View Favorites Tools Help

Pulse Connect Secure DMH SSLVPN myAvatar 2018 [Updates... Server Login (2) Citrix XenApp - Logon CitrixReceiver Google Health Advocate Secure E...

This page can't be displayed

- Make sure the web address `https://cba.lacounty.gov` is correct.
- Look for the page with your search engine.
- Refresh the page in a few minutes.

Fix connection problems

Common Error – ActiveX installation is skipped



Installation of Pulse Secure setup ActiveX control requires your attention.

Please click on the Internet Explorer Information Bar located at the top or bottom of your browser to continue the installation.

If you do not see the information bar or you want to skip installation, please [click here](#) to continue. If you choose to skip, you will not be prompted for ActiveX installation unless browser cookies are cleared.

ActiveX installation will be automatically skipped in 12 seconds.

For more information, please [click here](#).

This webpage wants to run the following add-on: 'JuniperSetupClientATL ActiveX Control Module' from 'Juniper Networks, Inc.' [What's the risk?](#)

Allow X

IBM Cognos Analytics Login

Web Bookmarks

- [AB109 Post-Release Community Supervision \(PRCS\) P](#)
- [DMH Heat](#)
- [Integrated System \(IS\)](#)
- [Internet Reports - FFS](#)
- [Outcomes Measures Application \(OMA\)](#)
- [Prevention & Early Intervention Outcome \(PEI-OMA\)](#)
- [Safety Intelligence](#)
- [Service Request Tracking System \(SRTS\)](#)
- [Wraparound Tracking System \(WTS\)](#)
- [Internet Reports - NGA](#)

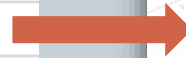

IBM Cognos Analytics

Sign in with your Hosted ID

[Sign in](#)

Licensed Materials - Property of IBM Corp. © Copyright IBM Corporation and other(s) 2005, 2018. IBM, the IBM logo, ibm.com and Cognos are trademarks or registered trademarks of International Business Machines Corp., registered in many jurisdictions worldwide.

For password reset, please contact ISD Service Desk at **562-940-3305**.

NGA Table of Contents



NGA_TOC



County of Los Angeles
Department of Mental Health
NGA
Table of Contents



Sep 11, 2018

3:56:45 PM

Report Name	Note
630B Report	
701U Report	
701UP Report	

701UP Report



701UP_Cognos ▾

COUNTY OF LOS ANGELES - DEPARTMENT OF MENTAL HEALTH
Chief Information Office Bureau
701UP Claim Units Report

Legal Entity No (No leading zeros)

* 123 ▾

Fiscal Year (xx-xx)

* 17-18 ▾

Cancel

Finish



COUNTY OF LOS ANGELES - DEPARTMENT OF MENTAL HEALTH
Chief Information Office Bureau
701UP Claim Units Report

Last Updated: Aug 21, 2018 12:06:58 PM

123 LEGAL ENTITY NAME

Fiscal Year: 17-18

1234A PROVIDER NAME

Plan Name: DMH Mental Health Services (CG)

EPSDT: SDMCpmts

Mode	SFC	JUL	AUG	SEP	OCT	NOV	DECE	JAN	FEB	MAR	APR	MAY	JUN	YTD
15	04	1,787	2,434	989	825	2,996	1,495	2,457	4,779	2,931	4,132	1,528	898	27,251
15	10	1,891	2,177	1,379	2,512	2,859	3,745	6,517	5,967	6,143	4,956	1,605	687	40,438
15	42	24,567	27,202	22,201	27,187	36,884	35,319	46,663	45,989	59,073	42,379	13,533	8,238	389,235
15	52	393	911	137	789	933	3,337	1,651	3,008	2,847	2,429	190	148	16,773
15	62	185	435	245	430	1,088	533	1,245	355	965	1,365	790	235	7,871
15	77	0	0	0	0	0	49	0	0	0	0	0	0	49
EPSDT: SDMCpmts		28,823	33,159	24,951	31,743	44,760	44,478	58,533	60,098	71,959	55,261	17,646	10,206	481,617

MCHIP-EPSDT: SDMCpmts

Mode	SFC	JUL	AUG	SEP	OCT	NOV	DECE	JAN	FEB	MAR	APR	MAY	JUN	YTD
15	04	626	297	412	0	435	131	235	558	456	576	560	353	4,639
15	10	582	0	127	65	445	623	840	614	790	928	460	214	5,688
15	42	4,075	4,004	1,942	3,236	4,394	4,555	8,118	7,686	9,523	6,965	3,419	1,645	59,562
15	52	0	0	0	0	155	439	238	499	608	268	0	0	2,207
15	62	0	310	210	130	340	60	375	60	120	120	60	0	1,785
MCHIP-EPSDT: SDMCpmts		5,283	4,611	2,691	3,431	5,769	5,808	9,806	9,417	11,497	8,857	4,499	2,212	73,881

Medicaid Expansion-MCE: SDMCpmts

Mode	SFC	JUL	AUG	SEP	OCT	NOV	DECE	JAN	FEB	MAR	APR	MAY	JUN	YTD
15	04	1,488	284	906	862	871	519	540	1,110	1,561	494	156	327	9,118
15	10	0	0	0	0	35	0	0	0	20	0	0	0	55
15	42	3,381	4,727	4,098	3,469	4,531	2,812	3,944	3,357	4,271	3,723	2,928	2,342	43,583
15	52	1,134	350	0	0	0	0	0	0	0	0	0	0	1,484
15	62	357	334	415	885	975	633	543	558	1,071	484	807	455	7,517
15	77	0	0	0	106	0	0	0	0	0	0	0	0	106
Medicaid Expansion-MCE: SDMCpmts		6,360	5,695	5,419	5,322	6,412	3,964	5,027	5,025	6,923	4,701	3,891	3,124	61,863

701UP Report – Excel

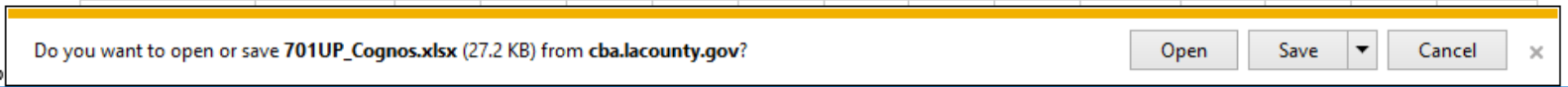
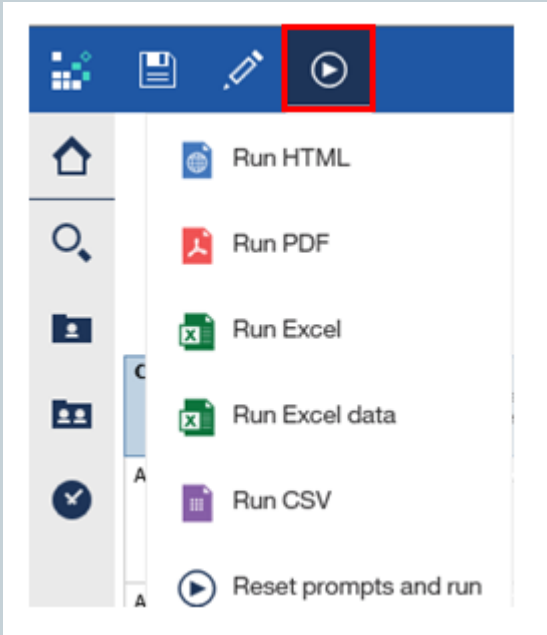

701UP Report – Excel



COUNTY OF LOS ANGELES - DEPARTMENT OF MENTAL HEALTH
 Chief Information Office Bureau
 701UP Claim Units Report

Last Updated: Aug 21, 2018 12:06:58 PM

123 LEGAL ENTITY NAME

Fiscal Year: 17-18

1234A PROVIDER NAME

Plan Name: DMH Mental Health Services (CG)

EPSDT: SDMCpmts

Mode	SFC	JUL	AUG	SEP	OCT	NOV	DECE	JAN	FEB	MAR	APR	MAY	JUN	YTD
15 04		1,787	2,434	989	825	2,996	1,495	2,457	4,779	2,931	4,132	1,528	898	27,251
15 10		1,891	2,177	1,379	2,512	2,859	3,745	6,517	5,967	6,143	4,956	1,605	687	40,438
15 42		24,567	27,202	22,201	27,187	36,884	35,319	46,663	45,989	59,073	42,379	13,533	8,238	389,235
15 52		393	911	137	789	933	3,337	1,651	3,008	2,847	2,429	190	148	16,773
15 62		185	435	245	430	1,088	533	1,245	355	965	1,365	790	235	7,871
15 77		0	0	0	0	0	49	0	0	0	0	0	0	49
EPSDT: SDMCpmts		28,823	33,159	24,951	31,743	44,760	44,478	58,533	60,098	71,959	55,261	17,646	10,206	481,617

MCHIP-EPSDT: SDMCpmts

Mode	SFC	JUL	AUG	SEP	OCT	NOV	DECE	JAN	FEB	MAR	APR	MAY	JUN	YTD
15 04		626	297	412	0	435	131	235	558	456	576	560	353	4,639
15 10		582	0	127	65	445	623	840	614	790	928	460	214	5,688
15 42		4,075	4,004	1,942	3,236	4,394	4,555	8,118	7,686	9,523	6,965	3,419	1,645	59,562
15 52		0	0	0	0	155	439	238	499	608	268	0	0	2,207
15 62		0	310	210	130	340	60	375	60	120	120	60	0	1,785
MCHIP-EPSDT: SDMCpmts		5,283	4,611	2,691	3,431	5,769	5,808	9,806	9,417	11,497	8,857	4,499	2,212	73,881

Medicaid Expansion-MCE: SDMCpmts

Mode	SFC	JUL	AUG	SEP	OCT	NOV	DECE	JAN	FEB	MAR	APR	MAY	JUN	YTD
15 04		1,488	284	906	862	871	519	540	1,110	1,561	494	156	327	9,118
15 10		0	0	0	0	35	0	0	0	20	0	0	0	55
15 42		3,381	4,727	4,098	3,469	4,531	2,812	3,944	3,357	4,271	3,723	2,928	2,342	43,583
15 52		1,134	350	0	0	0	0	0	0	0	0	0	0	1,484
15 62		357	334	415	885	975	633	543	558	1,071	484	807	455	7,517
15 77		0	0	0	106	0	0	0	0	0	0	0	0	106
Medicaid Expansion-MCE: SDMCpmts		6,360	5,695	5,419	5,322	6,412	3,964	5,027	5,025	6,923	4,701	3,891	3,124	61,863

MediCal Denied

701UP Report – Excel Data



LEGALENT	LEGALENT	FY	servicelocationname	PlanName	payor	Mode	SFC	JUL	AUG	SEP	OCT	NOV	DECE	JAN	FEB	MAR	APR	MAY	JUN	YTD	Total(JUL)	Total(AUG)
123	NAME	17-18	1234 PROVIDER NAME	DMH Mental Health	EPSDT: S	15	04	1,787	2,434	989	825	2,996	1,495	2,457	4,779	2,931	4,132	1,528	898	27,251		
123	NAME	17-18	1235 PROVIDER NAME	DMH Mental Health	EPSDT: S	15	10	1,891	2,177	1,379	2,512	2,859	3,745	6,517	5,967	6,143	4,956	1,605	687	40,438		
123	NAME	17-18	1236 PROVIDER NAME	DMH Mental Health	EPSDT: S	15	42	24,567	27,202	22,201	27,187	36,884	35,319	46,663	45,989	59,073	42,379	13,533	8,238	389,235		
123	NAME	17-18	1237 PROVIDER NAME	DMH Mental Health	EPSDT: S	15	52	393	911	137	789	933	3,337	1,651	3,008	2,847	2,429	190	148	16,773		
123	NAME	17-18	1238 PROVIDER NAME	DMH Mental Health	EPSDT: S	15	62	185	435	245	430	1,088	533	1,245	355	965	1,365	790	235	7,871		
123	NAME	17-18	1239 PROVIDER NAME	DMH Mental Health	EPSDT: S	15	77	0	0	0	0	0	49	0	0	0	0	0	0	49	28,823	33,159
123	NAME	17-18	1240 PROVIDER NAME	DMH Mental Health	MCHIP-EP	15	04	626	297	412	0	435	131	235	558	456	576	560	353	4,639		
123	NAME	17-18	1241 PROVIDER NAME	DMH Mental Health	MCHIP-EP	15	10	582	0	127	65	445	623	840	614	790	928	460	214	5,688		
123	NAME	17-18	1242 PROVIDER NAME	DMH Mental Health	MCHIP-EP	15	42	4,075	4,004	1,942	3,236	4,394	4,555	8,118	7,686	9,523	6,965	3,419	1,645	59,562		
123	NAME	17-18	1243 PROVIDER NAME	DMH Mental Health	MCHIP-EP	15	52	0	0	0	0	155	439	238	499	608	268	0	0	2,207		
123	NAME	17-18	1244 PROVIDER NAME	DMH Mental Health	MCHIP-EP	15	62	0	310	210	130	340	60	375	60	120	120	60	0	1,785	5,283	4,611
123	NAME	17-18	1245 PROVIDER NAME	DMH Mental Health	Medicaid E	15	04	1,488	284	906	862	871	519	540	1,110	1,561	494	156	327	9,118		
123	NAME	17-18	1246 PROVIDER NAME	DMH Mental Health	Medicaid E	15	10	0	0	0	0	35	0	0	0	20	0	0	0	55		
123	NAME	17-18	1247 PROVIDER NAME	DMH Mental Health	Medicaid E	15	42	3,381	4,727	4,098	3,469	4,531	2,812	3,944	3,357	4,271	3,723	2,928	2,342	43,583		
123	NAME	17-18	1248 PROVIDER NAME	DMH Mental Health	Medicaid E	15	52	1,134	350	0	0	0	0	0	0	0	0	0	0	1,484		
123	NAME	17-18	1249 PROVIDER NAME	DMH Mental Health	Medicaid E	15	62	357	334	415	885	975	633	543	558	1,071	484	807	455	7,517		
123	NAME	17-18	1250 PROVIDER NAME	DMH Mental Health	Medicaid E	15	77	0	0	0	106	0	0	0	0	0	0	0	0	106	6,360	5,695
123	NAME	17-18	1251 PROVIDER NAME	DMH Mental Health	MediCal D	15	04	0	0	249	0	36	0	0	0	0	81	0	0	366		
123	NAME	17-18	1252 PROVIDER NAME	DMH Mental Health	MediCal D	15	10	85	0	0	0	0	0	73	20	130	66	0	0	374		
123	NAME	17-18	1253 PROVIDER NAME	DMH Mental Health	MediCal D	15	42	2,406	906	420	644	932	428	737	1,782	1,293	678	344	0	10,570		
123	NAME	17-18	1254 PROVIDER NAME	DMH Mental Health	MediCal D	15	52	43	0	0	0	0	136	0	0	0	58	0	0	237		
123	NAME	17-18	1255 PROVIDER NAME	DMH Mental Health	MediCal D	15	62	122	70	150	70	0	0	60	0	0	205	0	0	677	2,656	976
123	NAME	17-18	1256 PROVIDER NAME	DMH Mental Health	Non-Medic	15	05	900	1,185	385	828	1,000	861	854	932	526	335	402	593	8,801		
123	NAME	17-18	1257 PROVIDER NAME	DMH Mental Health	Non-Medic	15	44	4,591	2,862	3,639	6,316	7,441	4,904	5,584	3,547	5,039	3,773	2,865	2,490	53,051		
123	NAME	17-18	1258 PROVIDER NAME	DMH Mental Health	Non-Medic	15	63	449	567	599	746	630	410	631	541	542	757	484	490	6,846		
123	NAME	17-18	1259 PROVIDER NAME	DMH Mental Health	Non-Medic	15	78	0	0	0	0	230	0	0	0	0	0	0	0	230	5,940	4,614
123	NAME	17-18	1260 PROVIDER NAME	DMH Mental Health	Oth MC: S	15	04	0	0	0	35	383	286	162	0	0	0	0	0	866		
123	NAME	17-18	1261 PROVIDER NAME	DMH Mental Health	Oth MC: S	15	10	0	0	0	110	798	221	458	0	0	0	0	0	1,587		
123	NAME	17-18	1262 PROVIDER NAME	DMH Mental Health	Oth MC: S	15	42	0	240	566	1,089	2,585	2,122	3,226	0	0	0	0	0	9,828		
123	NAME	17-18	1263 PROVIDER NAME	DMH Mental Health	Oth MC: S	15	52	0	0	0	471	741	1,116	366	0	0	0	0	0	2,694		
123	NAME	17-18	1264 PROVIDER NAME	DMH Mental Health	Oth MC: S	15	62	0	0	0	0	95	140	80	0	0	0	0	0	315	0	240
123	NAME	17-18	1265 PROVIDER NAME	DMH Mental Health	Oth MC: S	15	04	3,121	4,211	3,540	4,408	3,798	2,372	4,356	3,587	3,340	5,398	4,060	1,345	43,536		
123	NAME	17-18	1266 PROVIDER NAME	DMH Mental Health	Oth MC: S	15	10	120	37	0	0	50	0	0	0	78	49	0	40	374		
123	NAME	17-18	1267 PROVIDER NAME	DMH Mental Health	Oth MC: S	15	42	7,521	8,571	8,540	6,826	7,900	6,849	7,129	6,887	9,307	10,121	5,073	2,321	87,045		
123	NAME	17-18	1268 PROVIDER NAME	DMH Mental Health	Oth MC: S	15	52	1,035	1,044	269	1,107	848	228	552	962	623	696	707	383	8,454		
123	NAME	17-18	1269 PROVIDER NAME	DMH Mental Health	Oth MC: S	15	62	1,262	1,306	1,884	1,996	1,954	2,298	1,926	1,253	3,016	1,925	2,252	1,715	22,787		
123	NAME	17-18	1270 PROVIDER NAME	DMH Mental Health	Oth MC: S	15	77	0	223	348	0	153	0	0	100	0	298	0	0	1,122	13,059	15,392

Quick Reference Guide



Internet Reports

Quick Reference Guide for DMH Contractors

Data Management & Business Intelligence Division - Reporting Unit

Revised 03/05/18



Updated FFS Table of Contents



FFS_TOC ▾

FFS Table of Contents



County of Los Angeles
Department of Mental Health
FFS
Table of Contents



Sep 11, 2018

4:27:09 PM

Report Name	Note
Claims Reconciliation Report (CIOB 706A)	
FFS Claim Status Detail Report (CIOB 704) AV	<i>IBHIS data only</i>
FFS2 Claim Status Detail Report (CIOB 704)	<i>IS data only</i>
FFS2 Processed Claims Summary Report (CIOB 705A)	

Claims Reconciliation Report (706A)



Claims Reconciliation Report (CIOB706A)

-
-
-
-
-
-
-

Billing Provider: *

Sequence Number: *

Report 706A (Output)



County of Los Angeles Department of Mental Health
FFS 2 Provider
Claims Reconciliation Report (CIOB706A)

Billing Provider ID: 123456
Billing Provider Name: SMITH JOHN

Print Date: 06/11/2018

Service Location FFS ID: [REDACTED] Sequence Number: [REDACTED] Process Date: 03/09/2018 Net Amount: [REDACTED]

Approved

IS Claim Number	Submitter Claim Number	ProviderName	Rendering Provider Name	ClientId	Client Name	Service Date	Submit Date	Procedure Code	Contracted Rate
[REDACTED]									

FFS2 Claims= Status Detail Report (704)



FFS2_Claim_Status_Detail_Report_(CIOB_704)_AV

FFS 2 Claim Status Detail Report (IS704) IBHIS

Please Select Billing Provider Name

* **Last, First**

Status

- * Approved-CalPM
- Approved-MSO
- Approved-MSOEOB
- Denied-CalPM
- Denied-MSO
- Pending-CalPM

[Select all](#) [Deselect all](#)

[Select all](#) [Deselect all](#)

Service Date Range

From: * Sep 12, 2018

To: * Sep 12, 2018

Submit Date Range

From: * Sep 12, 2018

To: * Sep 12, 2018

FFS2 Processed Claims Summary Report (705A)



FFS2 PROCESSED CLAIMS SUMMARY REPORT (CIOB 705A)

Billing Provider: 

From: Jun 12, 2018 

Process Date Range: Earliest date

To: Jun 12, 2018 

Latest date



Cancel

< Back

Next >

Finish

Report 705A (Output)



● Processed Claims Summary

Processed Claims Summary FFS Payment Detail

County of Los Angeles - Department of Mental Health
FFS 2 Processed Claims Summary Report (CIOB 705A)

Billing Provider Name: 123456 – SMITH JOHN
Process Date: On or after Jan 1, 2018
C121212

Print Date: 06/11/2018

Service Location FFS ID: MF0987654 \$10,000.00

Service Location FFS ID	Process Date	Warrant Number	Sequence Number	Contract Amount	Offset Amount	Offset Code	Denied Claims	Pru_Amt	Net Amount
MF0987654	02/08/2018	20012345	18-0012345	\$10,000.00	\$0.00			\$10,000.00	\$10,000.00
	02/20/2018		17-0054321	\$320.00	\$0.00				
	02/20/2018		17-0064321	\$0.00	\$0.00		\$551.00		
	03/09/2018	21012345	18-0022345	\$6,000.00	\$0.00			\$6,000.00	\$6,000.00
	04/24/2018		18-0032345	\$4,561.00	\$0.00				
	05/11/2018	21412345	18-0042345	\$2,500.00	\$0.00			\$2,500.00	\$2,500.00
	05/22/2018		17-0074321	\$71.00	\$0.00				
Warrant Total:								\$18,500.00	

Report 705A (Output)



● FFS Payment Detail

Processed Claims Summary **FFS Payment Detail**

County of Los Angeles - Department of Mental Health
FFS 2 Payment Detail Report

Billing Provider Name: 123456 – SMITH JOHN
Process Date: On or after Jan 1, 2018

Print Date: 06/11/2018

Billing Provider Total

Process Date	Service Location FFS ID	Warrant Number	Net Amount
02/08/2018	MF0987654	20012345	\$10,000.00
02/20/2018	MF0987654		
02/20/2018	MF0987654		
03/09/2018	MF0987654	21012345	\$6,000.00
04/24/2018	MF0987654		
05/11/2018	MF0987654	21412345	\$2,500.00
05/22/2018	MF0987654		
Total:			\$18,500.00

Code Description

- 1 FY 05/06 Denial of Services
- 2 FY 06/07 Denial of Services
- 3 FY 07/08 Denial of Services
- 4 DMH Compliance Audit Report Findings

This confidential information is provided to you in accord with applicable Welfare and Institutions Code Section. Duplication of this information for further disclosure is prohibited without the prior written consent of the patient/authorized representative to whom it pertains unless otherwise permitted by law. Destruction of this information is required after the stated purpose of the original request is fulfilled.

Jun 11, 2018 2 4:25:25 PM

Reports Committee Meeting



- LE Extracts
 - *John Ortega*
- Q&A