LOS ANGELES COUNTY

9-1-1 AMBULANCE TEMPORARY NON EXCLUSIVE OPERATING AREAS
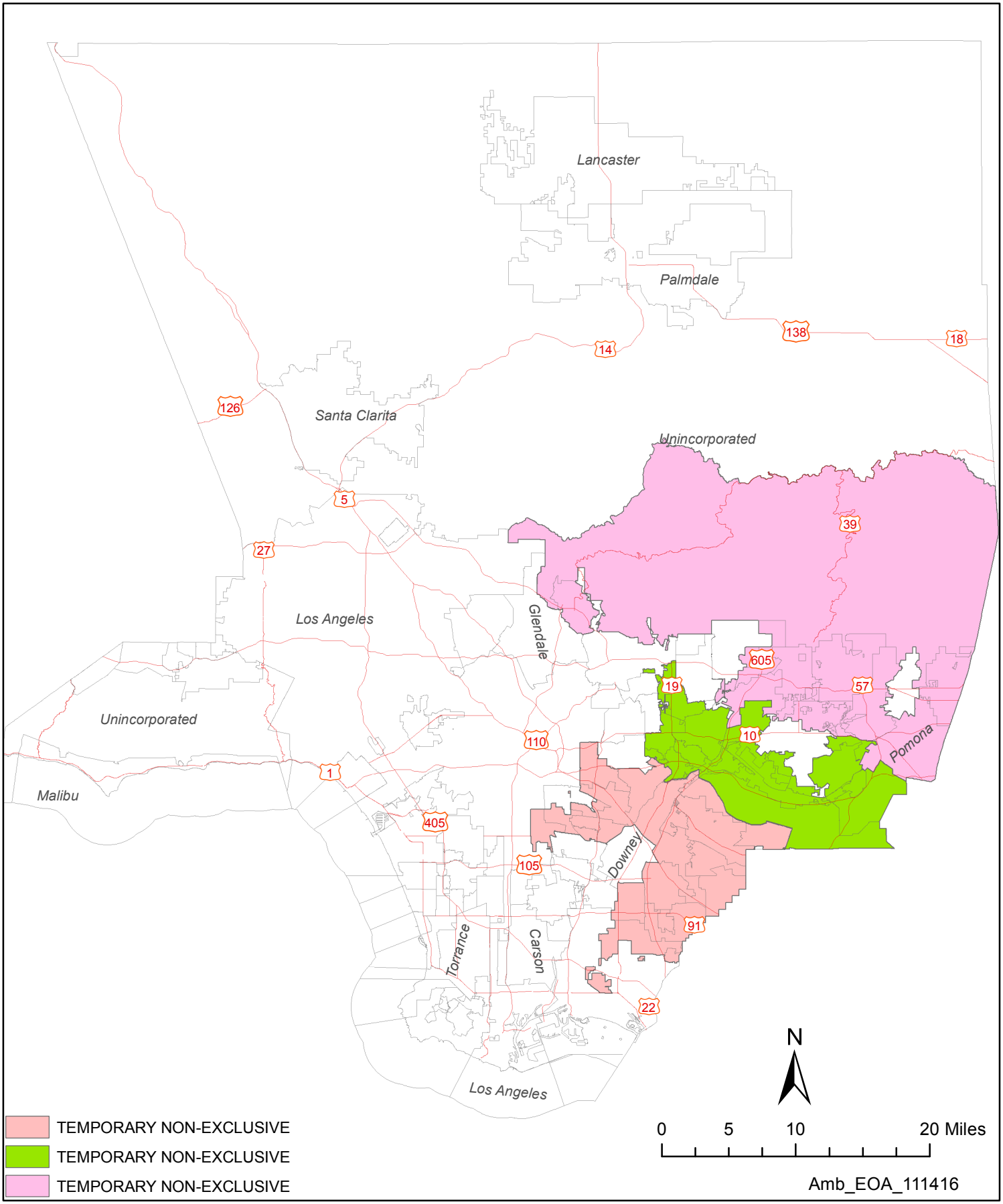
Effective December 1, 2016