LOS ANGELES COUNTY JAIL PLAN

Independent Review and Comprehensive Report

Final Report – July 5, 2013

APPENDIX VOLUME 4

VANIR

APPENDIX H
-STUDY-
GKKWORKS, FEASIBILITY STUDY FOR MEN'S CENTRAL JAIL

Vanir Construction Management, Inc.
L.A. County Jail Plan – Independent Review

Document No. 43.01

DPW - PMD II
DOC. CONTROL
COPY

FILE COPY

Feasibility Study
for
Men's Central Jail

RECEIVED
MAY 31 2006
DEPT PUBLIC WORKS
PROJECT MANAGEMENT DIVISION II

Prepared for
Department of Public Works
Project Management II

May 2006

gkkworks

155 South Fair Oak Avenue
Pasadena, California 91105

Contents

	Page
1. Executive Summary	1-1
Purpose and Scope of Study	
Existing Conditions at MCJ	
Upgrade to 50-Year Life	
Options for Adding High Security Beds	
Comparison of Options	
Scope of Work for Construction	
Construction Cost Estimate	
Conclusions and Next Steps	
2. Existing Conditions at MCJ	2-1
History	
Mission and Operations	
Building Layout and Functions	
Building Structure	
Functional Assets and Deficits	
3. Options for Adding High Security Beds	3-1
CSA Standards	
Planning Opportunities and Constraints	
Options – Description	
Options - Comparison	
4. Scope of Construction Work	4-1
Overall Fifty-Year Upgrade	
Options	
5. Construction Cost Estimate	5-1
Overall Fifty-Year Upgrade	
Options	
Attachments	
A.1 Mechanical, Electrical & Plumbing Systems	A.1-1
A.2 Structural Engineering/Seismic Analysis	A.2-1
A.3 Detailed Cost Estimates	A.3-1

1. EXECUTIVE SUMMARY

Purpose and Scope of Study

As part of an overall effort to address security issues within the County jail system, GKK Works was tasked by Los Angeles County Department of Public Works to assist with an assessment of the possibilities, constraints and costs of developing at least 200 additional high-security beds within the Men's Central Jail (MCJ).

The objective of developing more high-security beds is to allow more of the highest security classifications of inmates to be housed in a secure setting. At the same time, because the project is likely to be funded through a bond issue, it was necessary to examine the means and costs of upgrading the jail to a 50-year useful life.

This assignment entailed rapidly becoming familiar with the operations, design and construction of one of the largest jails in the country and determining the feasible and most advantageous location and arrangement for these high-security beds and the work required to bring it to a 50-year useful life.

Given the scope of the assignment and the short time available for completing it, the evaluations, repair and replacement scope development, reconfiguration options and cost estimates were all necessarily done at a preliminary level. Though Public Works and the Sheriff's Office provided all available information, the consultant's investigation raises many questions and leaves certain issues unresolved and in need of further study. That said, it appears that, within certain cost parameters, it may be feasible to renovate and perform the alterations necessary to support the mission of the Los Angeles County Men's Central Jail for the foreseeable future.

MCJ Entry Courtyard (Old Wings). Note visitors queue in late afternoon.

Existing Conditions at MCJ

The MCJ is one of the largest jails in the country, housing up to approximately 6,800 inmates. Located just to the northeast of downtown Los Angeles, MCJ was constructed in two phases: the first was designed in 1960 and the second in 1970. MCJ's primary mission is to hold prisoners who have pending or frequent court appearances and mostly face serious felony charges. MCJ daily moves a very large number of inmates to court and to other facilities. While MCJ contains many single-occupancy cells which are appropriate to its classifications of inmates, many are also housed in multiple occupancy cells or dormitories.

MCJ's buildings have several serious structural deficiencies that pose a significant seismic hazard during a rupture of one of the many earthquake faults located in the region near the building site. This study examined strengthening MCJ's structure to meet present day "life safety" or "immediate occupancy" criteria.

The existing mechanical, electrical and plumbing systems have been in service since the 1960s and 1970s, surpassing their anticipated useful life. They are functional as a result of having received proper maintenance and repair. However, all mechanical, electrical, and plumbing systems will need to be replaced with modern systems to achieve a new 50-year sustained operational life cycle. In addition, MCJ consists in large part of large housing units made up of rows and tiers of barred-front cells in a linear configuration or dorms which are not consistent with current corrections operations.

The options for remodeling the second and third levels of the original jail facilities – and those for renovating part of the new facilities – will require new air ducts, electrical distribution, and larger pipes for sewer drainage, venting, and water distribution, as a larger number of plumbing fixtures will be required.

Four-Man Cells (Old Wing)

Upgrade to 50-Year Life

In order to upgrade MCJ to have a 50-year life, it will be necessary to greatly strengthen its structure (to resist seismic events), to remove barred cell fronts and replace them with solid or glazed partitions (and to upgrade all finishes), and to replace main equipment and distribution systems for mechanical, electrical, plumbing and security systems. This work will have to be phased over a number of years, likely renovating one or two wings at a time.

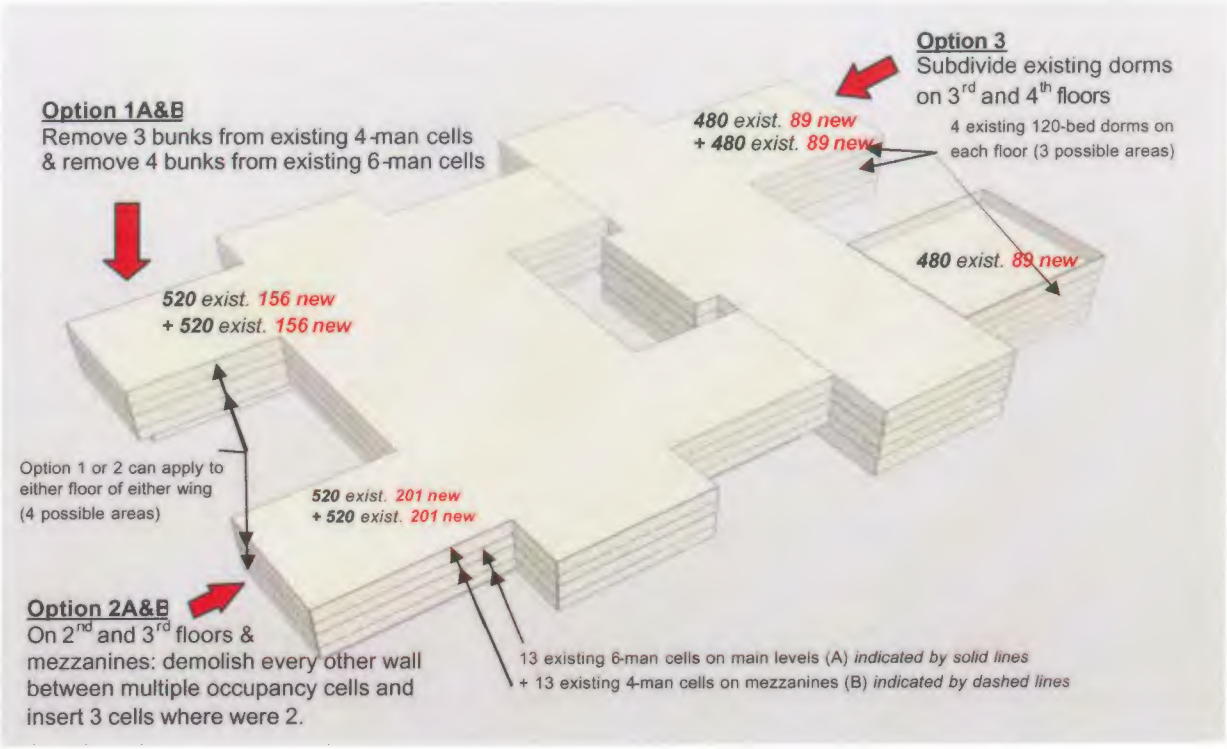

Figure 1-1: Overview of Options

Options for Adding High-Security Beds

Options are intended to provide at least 200 high-security beds, meet Corrections Standards Authority (CSA) requirements for size of cells and dayrooms (in converted areas) and, if possible, improve operational efficiency and security.

The design and construction of the present MCJ results in many constraints, and some opportunities, regarding the provision of added high-security cells. Constraints include a complex structure that does not meet current seismic performance standards, very large housing units with access only at one end, and a near total lack of natural light in the facility.

The consultant team found that MCJ offers three main options for conversion (others were considered and eliminated as more difficult or more costly). The options are illustrated in the figure above and compared in the table on the next page.

Option 1. **Older Wings – 4- and 6-Man Cells – remove existing bunks, resulting in the reduction of cell capacity to single and double occupancy.** No changes are made to the size or configuration of the existing cells. This option requires almost

no construction and provides flexibility to reinstall the bunks in the future. While cells are larger than required, related dayroom space is limited. **Net Gain and Loss**: To gain at least 200 new high-security beds, at least one and one-half or two blocks would have to be converted. Such action could result in the creation of 229 high security beds, and a net loss of 546 beds. If two blocks were converted (which may be preferable and is reflected in the table below) there would be a gain of 312 high-security beds, but a net loss of 728 beds.

Option 2. **Older Wings – 4- and 6-Man Cells – Remove Some Partitions to Create New Single and Double Cells.** Each pair of existing cells would have the partition between them removed and be divided into three smaller cells. Some cells are sacrificed to create dayrooms, showers, etc. New officer stations are created with glazed walls to improve observation and updated security and control systems. One tier would be single cells and the other doubles. Cells are slightly larger than the minimum required and dayroom space meets or exceeds standards. **Net Gain and Loss**: To gain at least 200 new high-security beds, one block of housing would be converted. This option gains 201 high-security beds, with a net loss of 319 beds.

Option 3. **Newer Wings – Dormitories - Insert Single Cells.** Dorms would be gutted and high-security cells inserted, in a "podular" arrangement around dayrooms. All cells and dayrooms meet standards and the units have reasonably good direct visual observation. This option requires a great deal of demolition and new construction. **Net Gain and Loss**: To gain at least 200 new high security beds, two sets of dorms would be converted. This option gains 266 high-security beds, with a total net loss of 694 beds.

Discussion. Option 1 requires almost no construction, but the loss of beds is very high, since two whole blocks would be converted (however, the number of higher security beds gained is also high). Option 3 also loses a great many beds, especially in light of the number of higher security beds gained. Option 2 meets the study's objectives of 200 more high security beds with the fewest beds lost and is also the most efficient in that it loses fewer beds for each new high security bed gained.

Scope of Construction Work

To bring the facility up to a 50-year life, the structural system requires major strengthening including construction of new shear wall structures on the exterior of the building as well as interior on the ground floor, all barred cell fronts and gates would be replaced with glazed fronts and solid metal doors, all main and distributed electrical, mechanical and plumbing systems would be replaced, and all safety and security systems would be replaced. This work would also be done for each option.

For **Option 1**, almost no work is needed beyond that described above. Bunks are simply removed from the applicable cells. For **Option 2**, walls are demolished between pairs of cells, new cell walls are inserted, some partitions are demolished to create dayrooms and showers, and officer stations are upgraded. For **Option 3**, dormitory interiors are demolished and new cells are constructed with glazed fronts, sliding doors, and stainless steel combination lavatory and toilet units, and new officer stations are constructed.

Table 1-1: Comparison of Options

Option	Description	Exist Beds/ Block*	New Beds/ Block*	Total New Hi-Sec. Beds	Net Exist Beds Lost	ConstrCost ($ MM)	Comments
1. OLDER WINGS - 4 & 6 MAN CELLS– REMOVE BUNKS TO MAKE SINGLE AND DOUBLE CELLS							
1A	6 MAN CELLS TO DOUBLES (remove 4 bunks)	312	104	208	416	-	No construction. Meets standards for cells (has 117 sf).
1B	4 MAN CELLS TO SINGLES (remove 3 bunks)	208	52	104	312	-	No construction. Meets standards for cells (has 81 sf).
	TOTAL (for 2 blocks)	520	156	312	728	$ -	Uses both tiers of one cell block.
2. OLDER WINGS - 4 & 6 MAN CELLS– REMOVE SOME PARTITIONS TO MAKE SINGLE AND DOUBLE CELLS							
2A	CONVERT 6 MAN CELLS (count beds as doubles)	312	134	134	178	-	Demolish every other partition. Meets standards for cells (6' wide x 13' deep = 78 sf).
2B	CONVERT 4 MAN CELLS (count beds as singles)	208	67	67	141	-	Demolish every other partition. Extend cells into mezzanine walkway & fill in opening for new walkway. Meets standards for cells (6' wide x 13' deep = 78 sf).
	TOTAL (for 1 block)	520	201	201	319	$4.3	Uses both tiers of one cell block.
3. NEWER WINGS– DORMITORIES– CONVERT TWO WINGS TO CELLED UNITS (now average 120 beds each x 4 x2)**							
3A	INSERT SINGLE & DOUBLE CELL UNITS	480	133	266	694	$4.3	Relatively easy construction. Some dayroom space created. Assume half are doubles.

* There are two blocks per floor and two floors per wing (total four possible locations).

** There are four dorms per floor (averaging about 120 beds each) with two floors in the northwest and one floor in the northeast newer wings for a total of three possible locations. Of these three, two would be used, greatly reducing the number of dormitory beds.

Cost Estimate

The following table shows the estimated costs for the work proposed in this report. First, it shows the cost of upgrading the facility to a 50-year life (including options for seismic retrofit to "life safety" and "immediate occupancy" levels, and "continuous occupancy"). These costs are very high, and would be necessary no matter which option is chosen. They range between from $250,500,000 and $303,800,000.

The additional cost for the options explored for gaining more high security beds is projected to be $ 4,300,000.

Finally, for comparison, the construction costs for building a replacement facility are shown. For 6,800 beds, it is estimated to range from $1,020,300 to $1,224,000,000 depending upon level of seismic performance desired.

Table 1-2: Renovation Cost Summary

	1960 Jail & Infirmary Bldg.			1970 Jail Bldg.			1970 Infirmary			Total	Total	Total
Item/Description	Bldg Area (SF)	$/SF	Total Cost	Bldg Area (SF)	$/SF	Total Cost	Bldg Area (SF)	$/SF	Total Cost	Bldg Area	Cost	Cost/sf
Life Safety												
Total Estimated Cost - Buildings	502,276	282	$138,193,476	351,401	243	$85,380,051	73,790	279	$20,576,238	915,367	$244,149,765	$266.72
Miscellaneous Work										12,100	$6,369,275	
Total Life Safety Estimated Cost - 2006										*927,467*	*$250,519,040*	*$270.11*
Immediate Occupancy												
Total Estimated Cost - Buildings	490,176	39	$18,935,428	351,401	31	$11,226,748	73,790	58	$4,284,812	915,367	$34,446,989	$37.63
Total Immediate Occupancy Estimated Cost - 2006											*$284,966,029*	*$311.31*
Continuous Occupancy												
Total Estimated Cost - Buildings	490,176	59	$28,930,321	351,401	57	$20,063,426	73,790	58	$4,284,812	915,367	$53,278,559	$58.20
Total Continuous Occupancy Estimated Cost - 2006											*$303,797,600*	*$331.89*

Conclusions and Next Steps

The question of which portion of the work will be designed and constructed at what particular time, has not been answered as yet. Renovation work at the Men's Central Jail cannot begin until the facility or a portion of it can be vacated. This is dependent upon construction of new facilities elsewhere. It is unlikely that the initial phase of construction will reach its midpoint of construction (the point which contractors base their bids) until 2014. By that time today's costs illustrated in the tables above and in the appendix may have increased by 8% annually. The cost of work performed after that time, will by then have increased even more. Figures presented in the table above could likely represent only 2/3 of the total cost of the project.

Given the scope of the work needed and the difficulty of construction, while maintaining secure operations at the jail, will make the entire process a very lengthy one. Completion of all of the work envisioned in this report could take as long as 10 years. Choosing a mid-point in the entire process today is an uncertain proposition. Circumstances affecting the make-up of the high security inmate population could change over the next ten years resulting in the need to reassess the mission and operation of the Men's Central Jail. Future changes in technology and operations may also impact the anticipated costs.

Upon determining a specific direction by Los Angeles County administration further detailed studies will be needed to refine the work of this report. Only then can final design and engineering of specific construction projects be performed.

2. EXISTING CONDITIONS

Introduction

In assessing the ways to convert space in the Men's Central Jail (MCJ) to gain additional high-security beds, it is necessary to understand the facility's history, purpose, operations, layout and structure. This chapter gives a brief overview of each of those topics and is illustrated with selected photographs.

Main Public Entrance (Older Wing)

History

The MCJ is one of the largest jails in the country, housing up to approximately 6,800 inmates. It is located just to the northeast of downtown Los Angeles, convenient to freeway exits and the central criminal courts. MCJ was constructed in **two phases**:

- The first was designed in **1960** and constructed over the next few years. It consists of a large "H" shaped structure with a basement and five upper floors.
- The second was designed in **1970** and constructed over the next few years. It consists of two main portions: a large five-story "U" shaped structure connected to two legs of the original "H", and a two-story infirmary, connected to one side of the center of the "H". There is also an arraignment court, which is not described here.
- There have been many **modifications** to the original structures, especially in terms of function and operations. Principal ones are described under "Layout" below.

Mission and Operations

While the MCJ originally served a broad spectrum of the County's inmates, and functioned at the principal intake, booking and release center, its primary mission at this time is to hold prisoners who have pending or frequent court appearances. In addition, the profile of inmates has changed in recent years so that a far greater proportion face serious felony charges – and correspondingly fewer are

misdemeanants. Most are pre-sentenced or are facing hearings for probation or parole violations; some have been sentenced and are awaiting transfer. Other facilities fulfill other missions within the system, such as providing intake services or housing sentenced, female, or mental health inmates.

As a result of its mission and role in the system, as well as the changing profile of inmates, MCJ holds some very high-profile, high-risk inmates and also moves a very large number of inmates to court and to other facilities on a daily basis. Many inmates are classified at the higher and highest levels of risk. Though not desirable in terms of assuring security, some of these higher classification inmates are housed in multiple-occupancy cells and dormitories.

Building Layout and Functions

MCJ is made up of the following sections:

- In the **1960** "H"-shaped structure:
  - The **basement** contains support spaces such as kitchen, laundry and storage. The kitchen no longer prepares food, but receives it from a remote facility and distributes it to decentralized serving kitchens where it is put on trays and served to inmates. There is also an officer's dining room for staff.
  - The **ground floor** now contains lobbies, visiting, part of the medical clinic, and administrative offices. Originally, it also contained intake and release areas, but that function has been relocated to the Twin Towers (which is connected to MCJ by a bridge).
  - The **four upper floors** consist of four wings of inmate housing. Each wing is divided into two stacked blocks - for a total of eight such blocks. Each block has a main level and a mezzanine level, connected by stairs and functioning as a unit.
    - Four of the blocks are divided into **single-occupancy cell units** - with so-called "over-under" bunks, where two bunks overlap each other and the lower one is accessed from one cell, while the upper one is accessed from the adjacent cell – this is a means of packing a greater number of cells into a given space. These cells are, however, smaller than current standards allow. See the photo, below.

- The other four blocks are divided into **four-and six-man cells**, with the latter on the lower level and the former on the upper or mezzanine level. The upper level with four-man cells is shallower in depth from front to rear than the lower tier and the cells are accessed by a narrow balcony-like walkway that is open to the main floor below (though enclosed with a floor-to-ceiling metal screen). See the photo on page 2-6.
- Each housing unit also has officer stations, showers and dayrooms on each level. They are located only at the entry end of each tier.
- In the central portion of the "H", there are other **support spaces**, such as dining halls (not currently used as such), program spaces, and the like.
- To the west of the cell wings there are two floors of the original infirmary, located above the clinic area.

Six-Man Cell (Lower Tier)

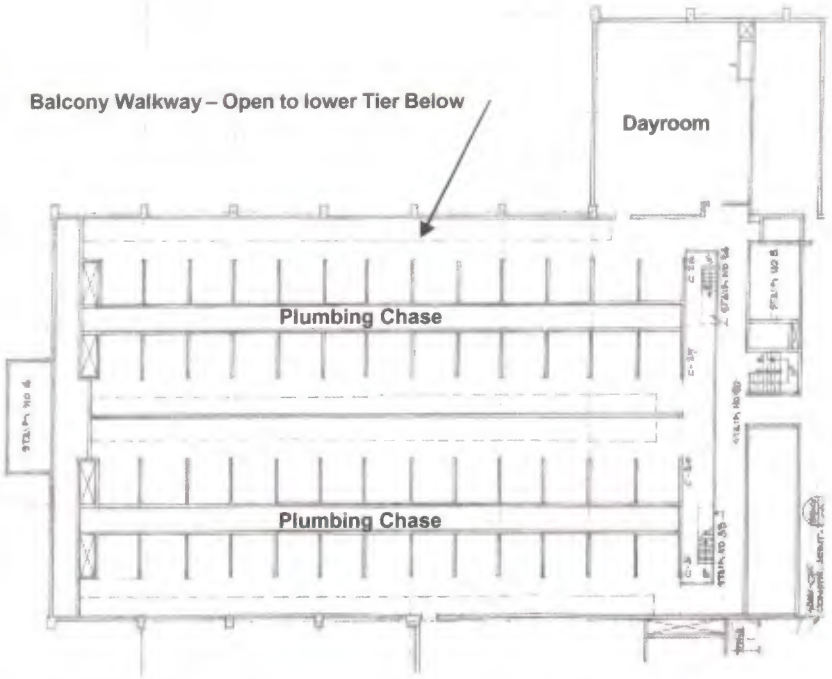

Existing Plan of 4-Man Cells on Upper Tiers of Old 1960 Wings

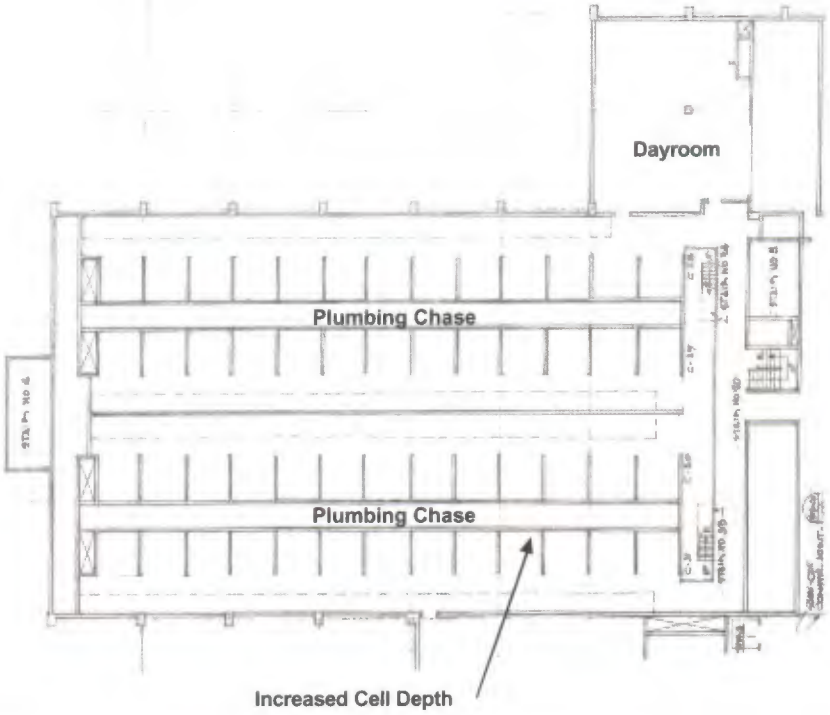

Existing Plan of 6-Man Cells on Lower Tiers of Old 1960 Wings

- In the **1970** infirmary and "U"-shaped structure:
  - Though this part of the complex does not have a basement, there is a below-grade tunnel connecting the jail to the arraignment court.
  - The **ground floor** of the infirmary now contains part of the medical clinic and inmate transportation areas. The ground floor of the "U", which is filled out to make it more or less a solid rectangle, contains office space for administration, parole hearings, transportation services, and the like.
  - The **upper two floors of the infirmary** contain single cell housing, which is used for some sick inmates (though relatively few are housed at MCJ) and for inmates of lower security classifications requiring special treatment or access to special services such as those representing themselves in court who make use of a law library.
  - The second floor of the "U" consists of two wings of multiple-occupancy cell inmate housing units, with the connecting area at the base of the "U" containing single cell housing units . These areas are divided into blocks; each block has a main level and a mezzanine level, connected by stairs and functioning as a unit. The three blocks each have two identical housing units.
    - The **single-occupancy cell units** are equipped with the so-called "over-under" bunks, similar to the original 1960 single cells.
    - Other blocks are divided into **four-and six-man cells**, with the latter on the lower level and the former on the upper or mezzanine level. The upper level is not quite as deep as the lower level and has an opening that connects it to the lower level.
    - At the single-cell multiple-cell units officer stations run the entire length of each wing, at an intermediate level between the lower and mezzanine levels, with a view, albeit somewhat restricted, into each inmate-occupied area. This is a superior arrangement compared to the older wings.
    - Each of these housing units also has showers and dayrooms on each level. They are located at the entry end of each floor.
  - The **third and fourth floors** of the "U" are comprised of single-story **dormitories**. At one wing, the fourth floor is taken up with a large outdoor recreation area.
    - The floors in the wings and in the center of the "H" are dorms of varying capacity, generally quite large. These are observed by officer stations which have limited views into them.

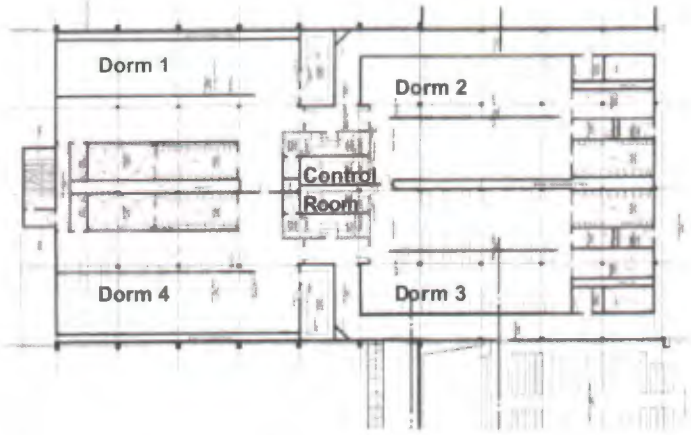

Typical Dormitory in Wings of Newer 1970 Addition

- The two main portions of MCJ are served by **elevators** and each has a bank of **escalators** for inmate movement.

- The MCJ **site** is mostly taken up by buildings and parking. In addition to staff and public parking garages, there is a large, securely fenced yard that accommodates a many buses which transport inmates. There is no effective space left on the site for new construction (with the exception of the possibility of in-filling between the legs of the "U" – which appears to have been planned for structurally).

Building Structure

All portions of MCJ are constructed of poured in place concrete, with a combination of a frame (columns and beams) and bearing walls. The major seismic deficiencies or challenges with these structures are:

- "soft" ground floor – meaning that it has little seismic resistance because its columns are not well braced.
- discontinuous structure – meaning that the upper floors are an entirely different structural system than the ground floor consisting mostly of bearing walls. There are also strip windows in the older section that result in short, brittle columns.

These conditions are illustrated in the photo, below. Structural systems are described in detail in Attachment 2.

Structural Conditions – Exterior

Mechanical, Electrical & Plumbing Systems

The MCJ complex is served by a central plant, which also provides steam to the Twin Towers Jail, and that facility, in turn, provides chilled water to MCJ. This interdependency makes upgrading MCJ somewhat more complicated. The major mechanical equipment in the MCJ includes air handlers (primarily located in the basement and on the roof), exhaust fans, and the steam boiler plant.

The MCJ plumbing systems include gas, cold water, hot water, waste and vents, and roof drains. The external conditions of plumbing piping is good as a result of proper maintenance. The internal conditions are reported to have substantial erosion due to sustained operation since the 1960s and 1970s.

Electrical power service is provided by the Los Angeles Department of Water and Power via a step-down transformer with a secondary feed of 4160 volt, 1200 amp connection located at the west side of the existing boiler plant. This service size is adequate in terms of total capacity. The electrical distribution system contains numerous unit substations. Emergency power is provided via three 200, 500, and 750 KVA generators.

Mechanical, electrical and plumbing systems are described in more detail in Attachment 1.

Functional Assets and Deficiencies

While the team did not have the opportunity to complete an in-depth assessment of the function and operations of MCJ, initial observations are as follow:

Assets

- The facility is impressive in its ability to operate effectively and efficiently at such a large scale. With this number of inmates, simply managing the logistics of keeping track of them, getting them where they are supposed to go, and meeting their basic needs, is an enormous achievement. Despite reported incidents of violence, the facility was observed to be orderly and under control.
- The facility is generally well maintained for its age and is kept clean (in most areas).
- Air quality (lack of unpleasant odors) and temperature/comfort seem to be good.

Deficiencies

- All celled housing units are linear in arrangement. Newer units have guard corridors that allow a degree of observation, but most inmates are unwatched most of the time. This is highly undesirable.

Older Wings – Officer Station and Gate to Upper Tier Corridor

- All but the medical cells have barred fronts; these provide easy locations for the attachment of sheets or other materials from which an inmate could hang himself.
- Dorms are very large; bunk beds are not adequately separated from one another and officers cannot see into them well. They would not appear to meet the Corrections Standards Agency (CSA) requirements of 50 square feet per bunk plus dayroom space of 35 square feet per inmate. These dorms appear to be potentially the most dangerous areas of the jail, especially since they are occupied, at least in part, by inmates of higher security classifications than are appropriate. See photo, below.

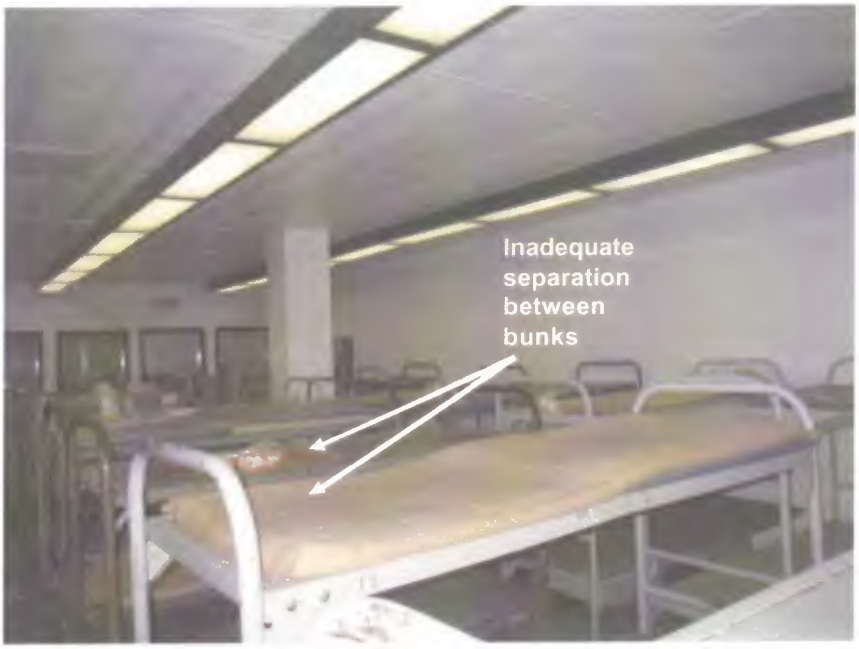

Dormitory Housing

- There is a single recreation area on the roof (though it has cages that allow individuals to exercise in separation). The apparent low level of use likely relates to the difficulties of getting inmates to and from it – and the inherent dangers in having larger numbers congregate there. Smaller, decentralized recreation areas would be preferable. See photo, below.

Rooftop Recreation (Newer Wing)

- Though main corridors are typically observed from officer stations, there are many circulation areas that are unobserved – including the escalator banks.
- There is no natural light anywhere in the facility (except rooftop recreation). Windows in the infirmary cells were reportedly the last ones covered, about a year or two ago. While artificial lighting is adequate, the lack of natural light is unfortunate, especially for longer-term inmates.
- Visitors form long lines outside the facility (even on weekday mornings), suggesting that more visiting space is needed (and more enclosed visitor waiting space may also be needed). It is not clear, either, that CSA requirements for 2 half-hour visits per week can be met. Visiting areas are also hard to supervise/observe. Attorney visiting does not provide confidentiality for clients. Video visiting might be considered.
- A variety of programs appears to be offered – but some take place in inappropriate locations (e.g., classes in large mess halls with poor seating, acoustics, limited power outlets for computers, and no easy custody staff supervision). Generally, dayrooms, mess halls and other congregate spaces are not being used because of movement and supervision challenges. Provision of better program space should be considered – probably within the housing units.
- Security systems (especially locks, door motors or cranks, and controls) are outmoded. While the jail's maintenance crews appear to do heroic work in keeping them operating, most or all should be replaced to gain a 30-to-50-year life. On the other hand, even if this were done, the jail would still have an outmoded configuration. The consultant team was not shown control panels, communications, panic alarms, CCTV monitors, etc.). It was stated that a transition to touch screen controls is planned.

3. OPTIONS FOR ADDING HIGH-SECURITY BEDS

Introduction

In seeking a range of options for consideration, the team looked for ones that **met the following criteria,** established in dialog between the various client representatives and the consultants:

- add at least 200 high security beds, allowing more of the highest security classifications of inmates to be housed in this type of cell.
- meet Corrections Standards Authority (CSA) requirements in Title 24 of the California Code of Regulations.
- improve operational efficiency and security (if possible)
- demonstrate a range from limited physical change to major change
- try to provide contemporary correctional operations (unit management – with most or all services on the unit).

As options were proposed, they were **evaluated** on the following topics:

- number of high security cells gained
- number of existing beds lost
- "quality" of beds and units – for operations and security
- level of disruption for construction
- likely cost
- other advantages and disadvantages.

CSA Standards

In units which are reconfigured, current CSA standards (for Type II jails) must be met (however, we are informed by the Sheriff's Department Facilities Planning Bureau that units which are not being reconfigured are acceptable to authorities as existing non-compliant conditions). The most important ones are summarized below:

- **single and double occupancy cells**: 70 square feet of floor area, minimum width of 6 feet; one or two bunks; desk; seat; combination toilet, wash basin, and drinking fountain.
- **dayrooms**: 35 square feet per inmate; tables for the number of inmates present at one time (note: not used here for dining); access to a shower and toilet, wash basin, and drinking fountain.
- **showers**: one per every 20 inmates.

In addition to standards, other space that is required or desirable in the housing units include: officer/control station, program space, medical exam room, and unit storage.

It should be noted that the area standards for cells and dayrooms, which are much higher than the standards that applied (and are grandfathered) for original areas of the jail, have the effect of greatly lowering the occupancy and density of housing areas that are proposed for conversion to high security cells.

Planning Opportunities and Constraints

The MCJ has three main areas that can be considered for conversion to gain added high security beds (all other housing units are already single cells; many in an "over-under" arrangement, where the individual upper and lower bunks are accessible from two different, adjacent cells – which are too small to meet current standards):

- **Older wings (1960 design) – multiple occupancy cell units**. 6-man cells on the lower tier (main level) and 4-man cells on the upper tier (mezzanine) – both contain four runs of 13 cells each for a total of 52. Cells are 9' wide and either 9' or 13' deep. For the purposes of this report, both the main level and mezzanine tiers on each floor are referred to as a "block" and would need to be modified together. Showers are grouped together for each tier. Dayroom space for each tier is limited and off to one side of the building. Officers have limited visibility (not as good as the newer wings). There is no access to natural light, though there appear once to have been windows capable of providing natural light to half of the cells (the others are at the interior). Linear utility corridors form a spine between pairs of cell runs. There are two wings with two blocks each for a total of four blocks, with four units each, which could be considered for conversion to high security cells.

- **Newer wings (1970 design) – multiple occupancy cell units**. 6-man cells on the lower tier and 4-man cells on the upper tier – both contain four runs of 13 cells each for a total of 52. Cells are 9' wide and either 9' or 13' deep. Again for the purposes of this report, the main level and mezzanine tiers on each floor are referred to as a "block" and would need to be modified together. Showers are grouped together for each tier and located next to dayrooms closer to the entry to the tier. Officers have reasonable visibility of all areas on both lower and upper tiers from an enclosed central station that runs the entire length of the tier. There is no access to natural light as the exterior wall is blocked by a linear utility corridor. There are a total of two wings with blocks having four units each that could be considered for conversion to high security cells.

- **Newer wings (1970 design) – dormitories**. With some variations, these tend to be grouped together with four dorms around an officer station. Toilets and showers are at the far end. The dorms are very large by current standards; many have a capacity of 124 or more. There are a total of three dorms that could be considered for conversion to high security cells.

Options - Description

A number of options were considered and **eliminated** early on. These include:

- all work in the 4- and 6-man tiers of the more recent wings – generally these are the more secure multi-occupancy cells capable of a higher level of observation from the control positions than those in the older wings and, more importantly, the structural system does not lend itself to removal of cell walls (it is more feasible to do this in the older wings);

- gutting 4- and 6-man tiers and converting them to more modern "podular" unit layouts with mezzanines – the amount of demolition is excessive and the geometry constrains planning such that a well planned unit cannot be inserted into the wings.

The following three options received **further study** and analysis; see Figure 3-1 for an overview of the options:

Figure 3-1. Overview of Options

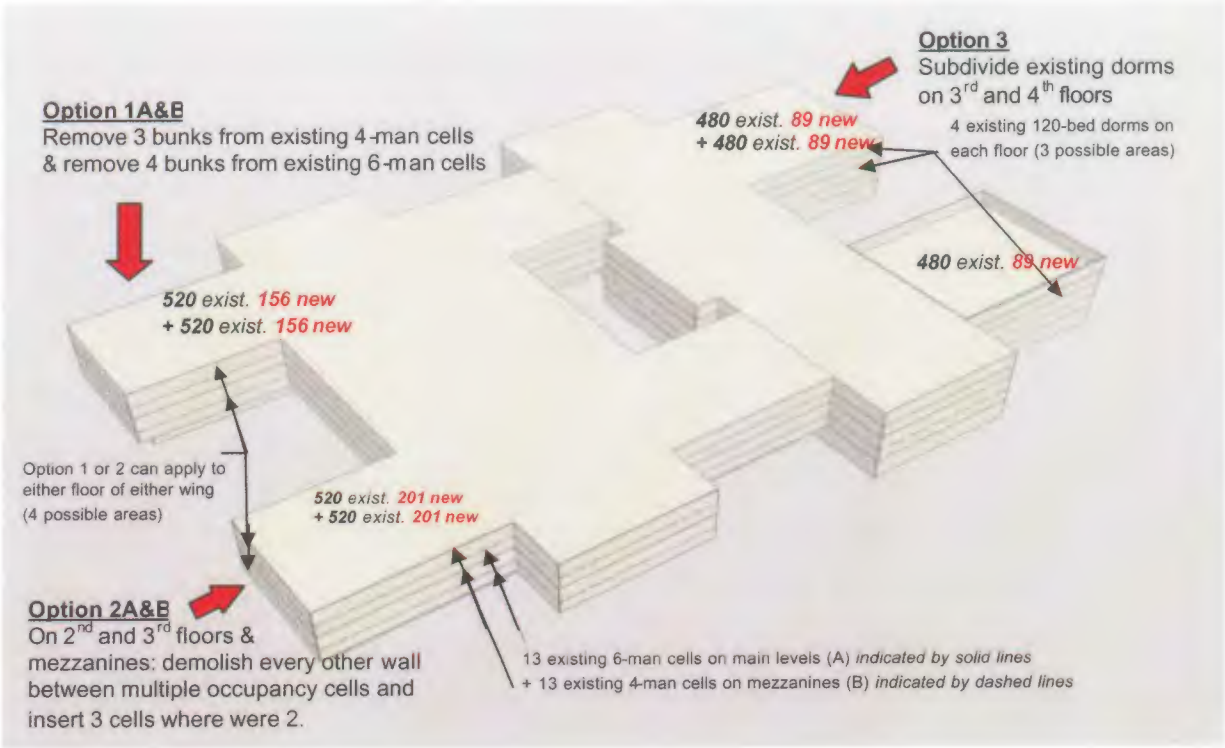

Option 1. **Older Wings – 4- and 6-Man Cells – remove existing bunks, resulting in the reduction of cell capacity to single and double occupancy.** No changes are made to configuration; thus, current CSA standards are not applicable.

1A. Remove 4 bunks from 6-man cells to make double cells. Cells are 9' x 13' for a total of 117 square feet.
1B. Remove 3 bunks from 4-man cells to make single cells. Cells are 9' x 9' for a total of 81 square feet.

Option 1, because it requires no special construction, is not illustrated.

Discussion: Option 1 requires almost no construction and provides considerable flexibility in that bunks could be reinstalled in the future if that were desired. In addition, the cells are larger than standards require, providing a benefit, especially to those inmates who spend longer periods in them. Since current CSA standards are not applied, dayroom space is not provided at the same level as in other options. While the use of these cells as singles or doubles will alleviate some security problems, the linear nature of the housing tiers and the difficulty of providing direct visual observation would remain (though it may be overcome to some extent through the use of CCTV cameras at each cell). Also, dayroom space is concentrated in one area for each tier, making more difficult to have several inmates using it at one time.

Net Gain and Loss: To gain at least 200 new high security beds, one and one-half or two blocks of housing would have to be converted – which would gain 229 beds, but with a total net loss of 546 beds. If two blocks were converted (which

may be preferable) there would be a gain of 312 new beds, but with a total net loss of 728 beds. The ratio of the number of beds gained to those lost is relatively low (less good) and they will have to be replaced elsewhere.

Option 2. **Older Wings – 4- and 6-Man Cells – Remove Some Partitions to Create New Single and Double Cells.** Reconfigure units with four- and six-man cells into higher security cells. Each pair of existing cells would have the partition between them removed and be divided into three smaller cells. Each cell is 6' wide. Some cells are sacrificed to create added dayroom space, showers, etc. Existing showers are converted to dayroom space and existing dayrooms are updated with glazed walls to the corridors. New officer stations are created with glazed walls to improve observation and updated security and control systems. For the purposes of capacity count, one tier would be occupied as single cells and the other tier as double cells.

2A. 6-man cells are 9' x 13'; combining two gives 18.5' x 13'. Into this space, three cells are inserted, using thin metal partitions to divide them. Each new cell would be 6' x 13' or 78 square feet.

2B. 4-man cells are 9' x 9'; they are shallower than the 6-man cells due to a shaft that connects these tiers to the lower tier. It is proposed to fill in this opening, and extend the cells into the existing corridor, making them 13' deep like the 6-man cells. They would then be combined in the same way as option 2A, with three cells at 6' x 13' or 78 square feet.

Options 2A and 2B are illustrated on the next page.

Discussion: Option 2 requires more re-construction and provides cells that are slightly larger than required by standards, though they just barely meet the required minimum dimension. Since current CSA standards are applied, dayroom space is provided at a more substantial rate than elsewhere in MCJ – and it is somewhat distributed, making it easier to use. While the use of these cells as singles or doubles will alleviate some security problems, the linear nature of the housing tiers and the difficulty of providing direct visual observation would remain (though it may be overcome to some extent through the use of CCTV cameras at each cell).

Net Gain and Loss: To gain at least 200 new high security beds, one block of housing would have to be converted – which would gain 201 beds, but with a total net loss of 319 beds. The ratio of number of beds gained to those lost is relatively high (better) though they will have to be replaced elsewhere.

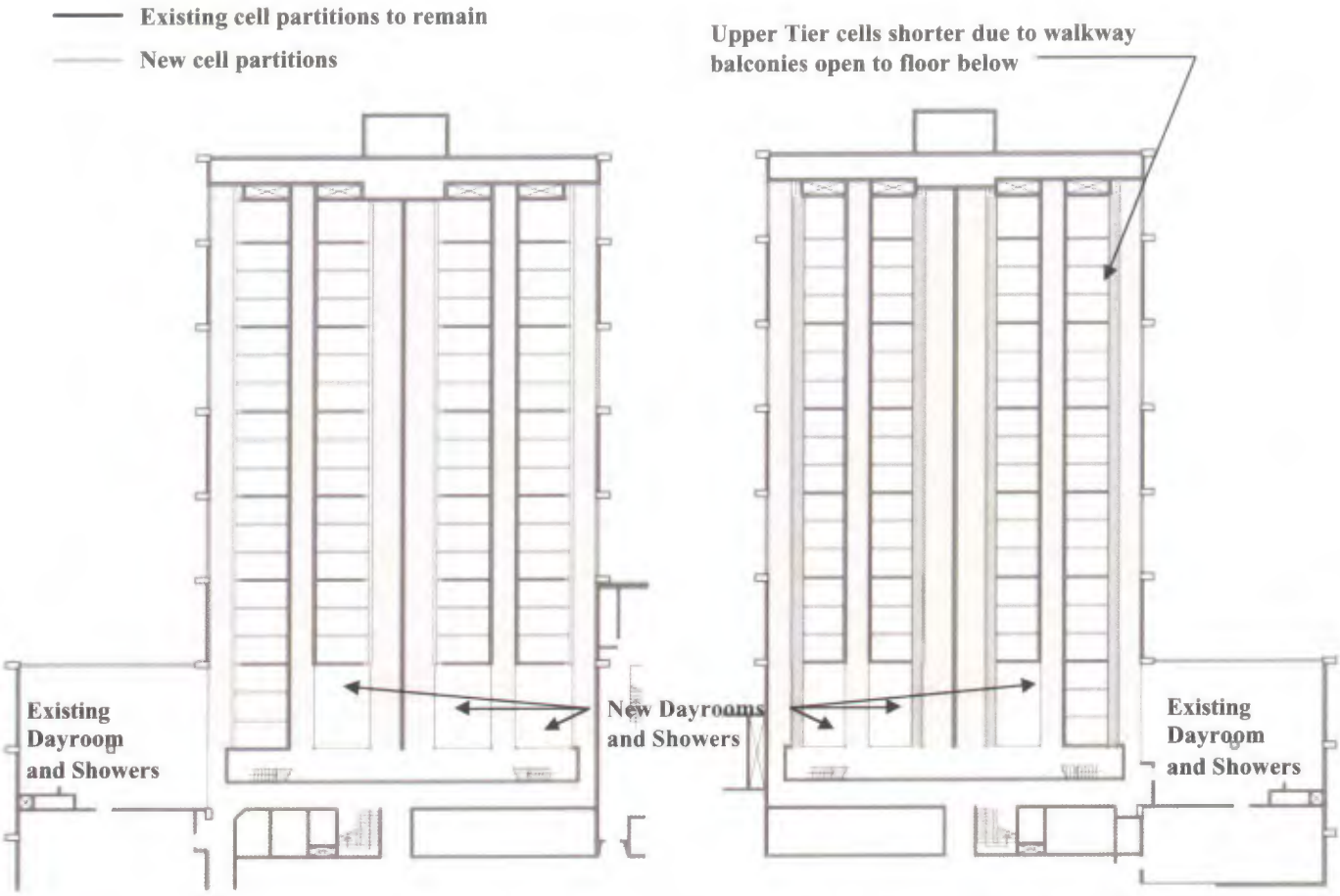

Larger 6-man cells on lower tier converted to 2-man cells

Option A

Smaller 4-man cells on upper tier converted to single cells

Option B

Option 3. **Newer Wings – Dormitories - Insert Single Cells.** Current partitions and plumbing would be demolished and higher security cells would be inserted. These would be more like so-called "podular" units with dayroom space used to access the cells. All cells would meet standards (6' wide and totaling 70 square feet).

Discussion: Option 3 requires a great deal of demolition and new construction and provides cells that precisely meet standards. Since current CSA standards are applied, and the layout is "podular", substantial dayroom space is provided, but only in two separate areas. The floor plan provides reasonably good direct visual observation of dayrooms and circulation areas, but not into some cells (though that may be overcome to some extent through the use of CCTV cameras at each cell).

Net Gain and Loss: To gain at least 200 new high security beds, two sets of dorms (8 in all) would have to be converted – which would gain 266 beds, but with a total net loss of 694 beds. The ratio of the number of beds gained to those lost is relatively low (less good) and they will have to be replaced elsewhere.

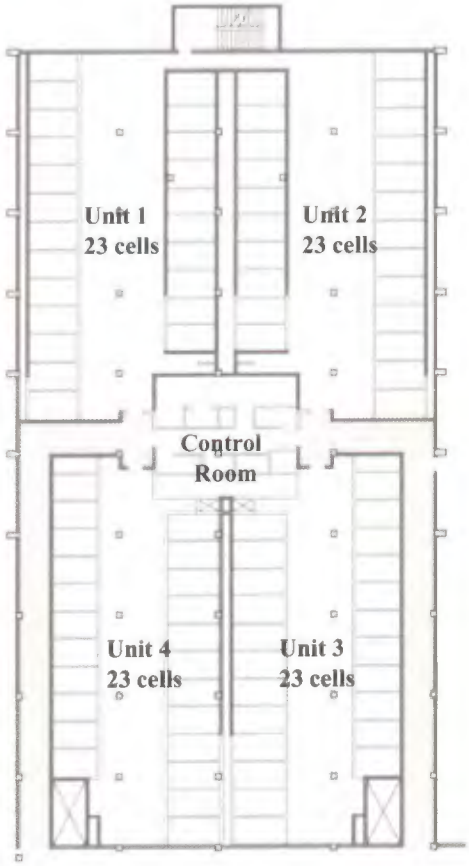

Option 3

Options - Comparison

The table on this page compares the three options.

As is apparent from the table, there are significant differences among the options.

- Option 1 requires almost no construction, but the loss of beds is very high, since two whole blocks would be converted (however, the number of higher security beds gained is also substantial).
- Option 2 meets the study's objectives of 200 more high security beds with the fewest beds lost and is also the most efficient in that it loses fewer beds for each new high security bed gained. Option 3 also loses a great many beds, especially in light of the number of higher security beds gained.

Table 3-1: Comparison of Options

Option	Description	Exist. Cells / Block*	Exist. Beds/ Block*	New Cells/ Block*	New Beds/ Block*	Ratio (new÷exist.)**	Beds Lost/ Block*	Comments
1. OLDER WINGS - 4 & 6 MAN CELLS - REMOVE BUNKS TO MAKE SINGLE AND DOUBLE CELLS								
1A	6 MAN CELLS TO DOUBLES (remove 4 bunks)	52	312	52	104	.33	208	No construction. Meets standards for cells (has 117 sf).
1B	4 MAN CELLS TO SINGLES (remove 3 bunks)	52	208	52	52	.25	156	No construction. Meets standards for cells (has 81 sf).
	TOTAL PER BLOCK	104	520	104	156	.30	364	Uses both tiers of one cell block.
2. OLDER WINGS - 4 & 6 MAN CELLS - REMOVE SOME PARTITIONS TO MAKE SINGLE AND DOUBLE CELLS								
2A	CONVERT 6 MAN CELLS (count beds as doubles)	52	312	67	134	.43	178	Demolish every other partition. Meets standards for cells (6' wide x 13' deep = 78 sf).
2B	CONVERT 4 MAN CELLS (count beds as singles)	52	208	67	67	.32	141	Demolish every other partition. Extend cells into mezzanine walkway & fill in opening for new walkway. Meets standards for cells (6' wide x 13' deep = 78 sf).
	TOTAL PER BLOCK	104	520	134	201	.39	319	Uses both tiers of one cell block.
3. NEWER WINGS - DORMITORIES - CONVERT TO "PODULAR" UNITS (now average 120 beds each)***								
3A	INSERT SINGLE & DOUBLE CELL UNITS	480	480	89	133	.28	347	Relatively easy construction. Some dayroom space created. Assume half are doubles.

* There are two blocks per floor and two floors per wing (total four possible locations).

** Ratio is of new to existing beds (not cells) ; based on 6 man cells as doubles where indicated; higher ratio is better.

*** There are four dorms per floor with two floors in the Northwest and one floor in the Northeast Newer Wings (total three possible locations).

4. SCOPE OF CONSTRUCTION WORK

The following work is required for the 50-year upgrade and the options for creating added high-security beds.

Overall 50-Year Upgrade

Architectural:

- remove all barred cell fronts, doors and operating mechanisms and replace with glazed fronts and electrically or pneumatically operated sliding doors plus new control systems and panels
- remove all security doors and gates in corridors and replace with electrically or pneumatically operated sliding doors plus new control systems and panels
- remove and replace all detention hardware
- remove and replace all detention furnishings (beds, tables, seats, mirrors, lockers in dormitories and staff locker rooms)
- remove perforated metal ceilings and replace; refurbish all wall and floor surfaces, replace materials as needed; add sound-absorbing materials to dayroom walls and/or ceilings
- cut openings (or re-open existing ones) at every other bay in all exterior walls that open into cell blocks (rather than chases) and install detention rated windows 2' tall by 6' wide with intermediate hollow-metal mullions; at top floor, add detention rated skylights at wings and dorms.
- remove and replace all visiting booths
- remove and replace all finishes in offices, including casework
- replace all elevators and related control systems; replace all escalators not currently being replaced
- replace all roofs, including flashings and drains; replace exercise yard floor surface and wire mesh enclosures
- prepare and paint entire exterior, including all trim
- site work – depends on extent of structural work at the exterior.

Structural:

- The scope of the seismic retrofit is fully described in Attachment 2.

Building Systems Repair/Replacement

The scope of work for mechanical, electrical and plumbing systems is fully described in Attachment 2; essentially, it entails replacing all main and distribution systems. In terms of work at the housing units, the following will be required.

Mechanical

- remove and replace all cell lavatories and toilets with detention grade stainless steel combination units
- remove and replace all gang showers with individual stalls with detention grade hardware, flow and temperature controls.

Electrical

- remove and replace all lighting fixtures, wiring and switches
- high security fixtures in inmate-occupied areas (polycarbonate plastic covers).

Low Voltage/Security – Entire Facility

- remove and replace (or provide new where does not exist) all communication, surveillance and control systems and monitors/panels. Assume integrated, touch screen controls throughout:
  - door controls and control panels
  - CCTV cameras and monitors. Note that Sheriff plans to include RFID (radio frequency identification and electronic monitoring as well as CCTV cameras. Assume provision of one CCTV camera per cell, plus one in each other occupied area – along with controls and recording devices to allow all to record simultaneously. The Sheriff's estimate for cameras (uncertain date) is $2,780,000 for key areas only (278 cameras) and $20,920,000 for cameras at each cell (2,092 cameras). Unknown if includes monitors, controls and recording – but can assume it does. Does not include an estimated $2,500,000 for upgrading data networks. Source: Attachment 3 to Sheriff's briefing for the Board of Supervisors, March 21, 2006.
  - personal alarms (and RF antenna)
  - radio systems
  - telephones
  - intercom/public address
  - computer infrastructure (data cabling, hubs, switches)
  - cable TV
  - heat and products of combustion detection and alarms
  - perimeter alarms
  - water flow monitors for toilets and showers.

Options

Option 1: Older Wings – 4 & 6 Man Cells – Remove Bunks to Create Single and Double Cells

- general work per 50-year upgrade
- removal of bunks (3 from 4-man cells; 4 from 6-man cells)

Option 2: Older Wings – 4 & 6 Man Cells – Remove Some Partitions to Create Single and Double Cells

- general work per 50-year upgrade
- demolish most of the wall area between pairs of cells, leaving and reinforcing pilasters and horizontal portions of the wall at the ceiling
- do not demolish every alternate wall
- new cell walls to be security steel partitions
- demolish some partitions to create dayrooms and showers
- remodel existing dayrooms and showers (remove showers) as dayrooms with glazed partitions to corridors.
- update/upgrade officer stations – including security-glazed partitions, new security and control systems.

Option 3: Newer Wings – Dormitories – Insert Single Cells

- general work per 50-year upgrade
- demolish existing partitions, toilets and showers
- construct new cells of security steel partitions, glazed cell fronts, remotely operated sliding doors, stainless steel combination lavatory and toilet units, detention grade bunk, table and seat
- construct new officer station – including security-glazed partitions, new security and control systems.

5. CONSTRUCTION COST ESTIMATES

Introduction

Costs were estimated for the upgrade to a 50-year life and for the options for creating higher security beds. All estimates are based on the scope of construction work described in the previous chapter. Estimates are at a "conceptual" level, since limited information is available about existing conditions and about proposed work. Thus, all use per square foot costs applied to the various areas of the jail where work will be done.

Construction costs are calculated to the mid-point of construction, with escalation added to account for the anticipated increases over time. Renovation work cannot begin until the completion of new detention facilities elsewhere in the county, projected at this time to be the first quarter of 2012. We assume the mid-point of construction of the renovation work would occur in 2014.

The cost of options for creation of new maximum security cells are in addition to the cost of renovating and upgrading the entire facility to allow for an additional 50-year life span. That work will be done regardless of the option chosen. The costs essentially reflect additional structural modifications and provision of new partitions. The increase in the number of cells will result in small increases to the number of items of equipment in each individual cell

Overall 50-year Upgrade

Costs associated with renovating, updating and replacing the building systems in three distinct areas of the building are presented. A major difference in these areas is the structural system of each. The Old Wings of the jail have a different number of lateral walls than the New Wings and the New Infirmary have very few of these at all. Such different conditions require different approaches to strengthening the building to withstand seismic activity.

Table 5-1 on page 3 of this section illustrates the renovation costs of the three distinct areas of the facility. Each area also lists the additional cost to upgrade the building to increasing levels of seismic performance. For comparison purposes the cost to construct a replacement facility is also listed along with additional costs to design that building to the same increasing performance levels.

Figures in the rows under the Life Safety description reflect the cost of bringing the facility up to current building code requirements. Figures in the rows under the Immediate Occupancy description reflect the additional cost of a structure that is braced to withstand seismic activity with only minor damage allowing it to be easily repaired while in operation. The figures under the Continuous Operation description have been projected based on the other two conditions and reflect the ultimate additional cost of a building that would withstand a seismic event and require only cosmetic repairs.

Some miscellaneous work will be required regardless of the level of seismic performance desired. This includes the replacement of the Central Heating and Cooling Plant along with related utility lines that may need relocation due to the addition of seismic bracing.

Renovation Costs

A detailed design for the renovation of the facility has yet to be commissioned. The work of this report represents a study of possible solutions to future needs in terms of repairing, replacing building systems and altering the existing building layout. Such efforts are made to bring the jail up to date with respect to today's construction codes, modern detention equipment and control systems technology. In addition the costs reflect the level of effort necessary to improve conditions making the building capable of operating under these conditions for the next 50 years. Costs include necessary work required to completely replace the existing central heating plant and relocate associated utilities around the building site.

Design Contingency

At this time complete architectural design work and engineering calculations and proposed solutions have not been fully determined. For that reason a design contingency factor of 20% has been applied to all calculated renovation cost values. This results in an anticipated construction cost figure including usual and customary general contractor's costs for general conditions, bonds/insurance and overhead and profit.

A renovation project such as this is very likely to encounter unanticipated construction conditions resulting in cost increases. For that reason a construction contingency factor of 15% has been applied to the anticipated construction cost figures.

Life Safety Level of Seismic Performance

The estimated cost to bring the entire existing facility up to date would be $250,519,040. This represents the cost to perform the renovation work necessary to produce a building that is designed to withstand a seismic event without sustaining a level of damage that would cause the building to be abandoned and demolished. However it could sustain such damage as to cause it to be inoperable and vacated until repairs can be made.

Immediate Occupancy Level of Seismic Performance

The expenditure of an additional $34,446,989 making the total cost $284,966,029 would be necessary to upgrade the entire facility to be able to withstand a seismic event without resulting in a level of damage that could require the building to be temporarily vacated. Some of the building's systems may sustain damage making them temporarily inoperable but repairs may be made while inmates remain in place without suspending operations.

Continuous Occupancy Level of Seismic Performance

In order to upgrade the entire facility to be able to withstand a seismic event with only minor or cosmetic damage it would be necessary to spend $303,797,600.

Table 5-1: Renovation Cost Summary

Los Angeles County
Sheriff's Department
Men's Central Jail Retrofit
Fifty-year Building Life Upgrade

Item/Description	1960 Jail & Infirmary Bldg. Bldg Area (SF)	Cost/SF	Estimated Cost	1970 Jail Bldg. Bldg Area (SF)	Cost/SF	Total Cost	1970 Infirmary Bldg Area (SF)	Cost/SF	Total Cost	Total Bldg Area	Total Cost	Total Cost/sf
Life Safety												
Buildings												
Construction Cost			$120,168,240			$74,243,523			$17,892,381		$212,304,144	
Construction Contingency @ 15%			$18,025,236			$11,136,528			$2,683,857		$31,845,622	
Total Estimated Cost - Buildings	**490,176**	**282**	**$138,193,476**	**351,401**	**243**	**$85,380,051**	**73,790**	**279**	**$20,576,238**	**915,367**	**$244,149,765**	**$266.72**
Miscellaneous Work												
New Steam Plant Building	**12,100**	**185**	$2,238,500							12,100	$2,238,500	**$185.00**
Reroute/repair existing utilities			$500,000								$500,000	
Restore existing site improvements			$300,000								$300,000	
Hazmat removal			$2,500,000								$2,500,000	
Subtotal - Construction Costs			$5,538,500								$5,538,500	
Construction Contingency @ 15%			$830,775								$830,775	
Total Estimated Cost - Misc. Work			**$6,369,275**								**$6,369,275**	
Total Life Safety Estimated Cost - 2006	***502,276***	***288***	***144,562,751***	**351,401**	**243**	**85,380,051**	**73,790**	**279**	**$20,576,238**	***927,467***	***$250,519,040***	***$270.11***
Immediate Occupancy												
Buildings												
Construction Cost			$16,465,590			9,762,390			$3,725,924		$29,953,903	
Construction Contingency @ 15%			$2,469,838			1,464,358			$558,889		$4,493,085	
Total Immediate Occupancy Estimated Cost - 2006	***490,176***	***39***	***$18,935,428***	***351,401***	***32***	***11,226,748***	***73,790***	***58***	***$4,284,812***	***915,367***	***$34,446,989***	***$37.63***
Continuous Occupancy												
Buildings												
Construction Cost			$25,156,801			$17,446,457			$3,725,924		$46,329,182	
Construction Contingency @ 15%			$3,773,520			$2,616,969			$558,889		$6,949,377	
Total Continuous Occupancy Estimated Cost - 2006	***490,176***	***59***	***$28,930,321***	***351,401***	***57***	***$20,063,426***	***73,790***	***58***	***$4,284,812***	***915,367***	***$53,278,559***	***$58.20***
New Facility - 6,800 Beds												
Construction Cost											$910,991,689	
Construction Contingency @12%											$109,319,003	
Total New Facility Life Safety Estimated Cost - 2006										***2,040,000***	***$1,020,310,691***	***$500.15***
Total New Facility Immediate Occupancy Construction Cost - 2006										***2,040,000***	***122,437,283***	***$60.02***
Total New Facility Continuous Occupancy Construction Cost - 2006										***2,040,000***	***204,062,138***	***$100.03***

Replacement Costs

The alternative to renovating the existing 927,500 square foot Men's Central Jail is the construction of a replacement facility to house 6,800 inmates. At only 136 square feet per inmate the present facility represents the way detention facilities were designed and operated in the 1950s and '60s. Over the years many operations and functions originally performed in the jail have been discontinued and relocated to other detention facilities in the county. Such operations include intake, food service, laundry, the general housing of sentenced offenders and lower security populations. This has left the Men's Central Jail to function primarily as the transfer point for high security inmates held for court appearances.

Area per inmate

On an area per inmate basis most contemporary full service detention facilities around the country average around 400 square feet. Depending upon the size, function and operation of these facilities, approximately 75% of the area of these buildings is typically devoted to inmate custody or housing. The remainder is typically needed for administration and support functions including the delivery of program services such as education and counseling. In order to accurately compare the costs of renovation and replacement a new facility would have to include only space for the functions performed at the existing MCJ. Therefore for comparison purposes a figure of 300 square feet per inmate, representing the 75% of the space of a typical detention center devoted to housing, would be an accurate figure.

Design Contingency

Unlike the renovation project where unknown conditions are related to the amount of work necessary to repair or replace the existing conditions, the design contingency at this stage of development of a new facility relates to unknown program requirements. So a contingency factor of 20% is still valid. Such a factor could cover the increase in area per inmate from 300 square feet to 360 square feet.

Construction Contingency

More information would be defined in the documents describing a new building than those describing the renovation of an existing one. Therefore the applicable contingency factor for new construction is 12%.

Seismic Performance and Square Foot Cost

Life Safety:	$ 500.15 per square foot totaling	$ 1,020,310,691*
Immediate Occupancy:	$ 560.17 per square foot totaling	$ 1,142,747,974*
Continuous Occupancy:	$ 600.18 per square foot totaling	$ 1,224,372,829*

*exclusive of $4,300,000 per housing unit option chosen

Alteration Options

The cost to reconfigure an existing multiple occupancy housing unit in order to create new high security cells represents an addition of $4,300,000 (2006 dollars) to the project cost. This additional cost is the same regardless of which option is chosen. It also would be unaffected by which level of seismic performance is selected. Intuition would suggest that it would be easier to subdivide dormitory units than to demolish and relocate partitions in the multiple occupancy cell units.

However the more significant difference is in the number of beds lost in the process. Converting a dormitory floor will cause the permanent displacement of 375 more inmates.

Option 1

Older Wings – 4 & 6 Man Cells – Remove Bunks to Create Single and Double Cells

The cost of this option is minimal since removal of bunks can be performed at any time by Sheriff's Department facilities staff.

Option 2

Older Wings – 4 & 6 Man Cells – Remove Some Partitions to Create Single and Double Cells

The costs here reflect primarily the cost of structural demolition to provide space to subdivide the existing cells into smaller spaces. Some additional electrical, mechanical and plumbing costs will be incurred due to a small increase in the number of fixtures and fittings. The greater number of cells will also cause an increase in the number of doors and security equipment and controls. Construction cost for each floor would total $ 4,370,444 plus an anticipated 15% construction contingency.

Option 3

Newer Wings – Dormitories – Insert Single Cells

The costs here also reflect the additional partition walls installed to subdivide the large open dormitory areas. Existing plumbing fixtures in the shower and toilet areas must be demolished. New shower areas will be constructed and each cell equipped with a toilet/lavatory combination fixture. Due to the open area of the dormitory there will be many more cell partitions than in Option 2. Construction cost for each floor would total $ 4,282,327 plus an anticipated 15% construction contingency.

Table 5-2 on the following page illustrates the maximum construction cost if each of the options were chosen and exercised in all possible locations.

Table 5-2: Options Cost Summary

Los Angeles County Sheriff's Department
Men's Central Jail Retrofit
4 and 6 Men Cell Reconfiguration & Dormitory Conversion
Options 2 & 3

Item No.	Item/Description	Struct. Cost	Arch & MEP Cost	Total Project Cost	Cost/sf
Option 2	Option 2A - Older Wings, 6 Man Cells	$778,729	$1,386,344	$2,165,074	$197
	Option 2B - Older Wings, 4 Man Cells	$807,859	$1,397,511	$2,205,371	$201
Option 2	**T o t a l s - Per Floor/Wing**	**$1,586,589**	**$2,783,856**	**$4,370,444**	
Option 2	T o t a l s - All available areas	$6,346,355	$11,135,423	$17,481,778	Two Floors (incl mezzanines) on two wings
Option 3	0	$1,101,398	$3,180,929	$4,282,327	$0
Option 3	**T o t a l s - Per Floor/Wing**	**$1,101,398**	**$3,180,929**	**$4,282,327**	
Option 3	T o t a l s - All available areas	$3,304,194	$9,542,786	$12,846,980	Two wings on third floor One wing on fourth floor
	T o t a l s - All 11 Floor/Wings	**$9,650,549**	**$20,678,208**	**$30,328,757**	
Option 2 - All available areas (8 floors)					
A	Construction Cost			$17,481,778	
B	Construction Contingency			$2,622,267	15.00%
Total Option 2				***$20,104,045***	
Option 3 - All available areas (3 floors)					
A	Construction Cost			$12,846,980	
B	Construction Contingency			$1,927,047	15.00%
Total Option 3				***$14,774,026***	
Total Options 2 & 3				***$34,878,071***	

Escalation

Over the past ten years construction costs have exhibited annual escalation rates of 5% to 8%. This is mostly due to materials availability issues stemming from influences outside the nation (see Table 5-3 below). The fact is that the renovation of the Men's Central Jail is more highly dependent on labor, which represents 60% of the construction cost estimate. However should material costs escalate at a rate of 16% due to demand in other parts of the world an overall annually compounded escalation rate of 8% is possible.

Renovation work cannot begin at the existing Men's Central Jail until facilities are provided elsewhere in the County to house displaced MCJ inmates. At this time it is anticipated that the earliest date for such availability is January 2012. Depending upon the extent to which the MCJ can be vacated, the renovation project may take between four and six years to complete. Therefore the midpoint of construction could be the year 2014.

The escalated construction cost of the renovation of the MCJ to a Life Safety level of performance would be $464,000,000. If construction of a new replacement facility were postponed until 2012 escalation could increase the cost to as much as $ 1,888,000,000 (see Table 5-4).

Table 5-3: Escalation Factor Calculation

Amount of Work	Matl - 38%	Labor 60%	Equip - 2%		
$10,000	**$3,800**	**$6,000**	**$200**		
				Total Escalated	**Annual Escalation**
Escalation	10.00%	2.50%	2.00%		
$10,000	$380	$150	$4	$534	**5.34%**
				Total Escalated	**Annual Escalation**
Escalation	12.00%	2.50%	2.00%		
$10,000	$456	$150	$4	$610	**6.10%**
				Total Escalated	**Annual Escalation**
Escalation	15.00%	2.50%	2.00%		
$10,000	$570	$150	$4	$724	**7.24%**
				Total Escalated	**Annual Escalation**
Escalation	16.00%	3.00%	2.00%		
$10,000	$608	$180	$4	$792	**7.92%**

Table 5-4: Compound Escalation

Jail Retrofit Life - Safety Year	Escalation/year 8.00%	Project Cost Millions	Escalated Project Cost Millions
2006	$0	$251	$251
2007	$20		$271
2008	$22		$292
2009	$23		$316
2010	$25		$341
2011	$27		$368
2012	$29		$398
2013	$32		$429
2014	**$34**		**$464**

New Jail Construction - Life Safety Year	Escalation/year 8.00%	Project Cost Millions	Escalated Project Cost Millions
2006	$0	$1,020	$1,020
2007	$82		$1,102
2008	$88		$1,190
2009	$95		$1,285
2010	$103		$1,388
2011	$111		$1,499
2012	$120		$1,619
2013	$129		$1,748
2014	**$140**		**$1,888**

Attachment 1: MECHANICAL, ELECTRICAL & PLUMBING SYSTEMS

INTRODUCTION

The existing mechanical, electrical and plumbing systems have been in service since the 1960s and 1970s, surpassing their anticipated useful life. They are functional as a result of having received proper maintenance and repair. However, all mechanical, electrical, and plumbing systems will need to be replaced with modern systems to achieve a new 50-year sustained operational life cycle.

The Men's Central Jail (MCJ) complex houses a steam and heating plant that services MCJ, the arraignment court, and the Twin Towers Jail. A new steam and heating plant will need to be built within the premises and become operational before the demolition of the current plant. It is recommended that the new plant be equipped with a 1,000 kW cogeneration system, to produce electrical power and heating at reduced operational costs. In addition to the cogeneration system, three new 1,750 kW emergency generators are recommended to replace three smaller units. This greater emergency power capacity will provide ample emergency power to operate the facility during power outages.

Chilled water for air-conditioning purposes is produced at an existing plant located within the Twin Towers Jail complex. No modifications to this cooling plant are required.

The options for remodeling the second and third levels of the original jail facilities – and those for renovating part of the new facilities – will require new air ducts, electrical distribution, and larger pipes for sewer drainage, venting, and water distribution, as a larger number of plumbing fixtures will be required.

MECHANICAL SYSTEM

System Description

The major mechanical equipment in the Los Angeles County Sheriff's Department Men's Central Jail facility includes air handlers (primarily located in the basement and on the roof), exhaust fans, a steam boiler plant. Chilled water is obtained from the central plant located at the Twin Towers Correctional Facility.

Taking into consideration that the mechanical system is to be designed to be in operation for the next 50 years, it is recommended that all of the equipment and associated components be replaced since they are at the end of their useful life. For the purposes of this study, it is assumed that the replacement equipment is of similar configuration and capacity to accommodate the existing building and new program requirements.

The following description of the major equipment and approximate capacities based on record drawings (1960 and 1970 sets of drawings) and information received from the Facilities Services Bureau Staff.

Air Handlers

The air handlers are located inside mechanical rooms in the basement and the roof of the buildings that they serve. The primarily are of multi-zone or dual duct

configuration, having the following approximate capacities (based on equipment locations):

1970s Jail Structure

AH-1: 24,400 cfm
AH-2: 37,900 cfm
AH-3: 45,000 cfm
AH-4: 42,500 cfm
AH-5: 12,800 cfm
AH-6: 31,600 cfm
AH-7: 37,900 cfm
AH-9: 12,800 cfm
AH-10: 18,500 cfm

North Basement Mechanical Rooms

AH-12: 38,600 cfm
AH-13: 46,200 cfm
AH-14: 19,300 cfm
AH-15: 13,850 cfm
SF-3: 4,600 cfm

1960s Jail Structure

HV-6: 36,100 cfm
HV-7: 34,600 cfm
HV-8: 36,100 cfm
HV-9: 34,600 cfm
HV-12: 34,600 cfm
HV-13: 36,100 cfm
HV-14: 34,600 cfm
HV-15: 36,100 cfm
HV-16: 33,300 cfm
HV-17: 36,450 cfm

East Basement Mechanical Rooms

AC-3: 11,700 cfm
AC-4: 33,150 cfm
AC-5: 34,875 cfm
HV-3: 28,785 cfm

West Basement Mechanical Rooms

HV-1: 17,575 cfm
HV-2: 19,525 cfm
AC-1: 37,550 cfm
AC-2: 40,475 cfm

1970s Infirmary

AH-17: 11,870 cfm
AH-18: 16,560 cfm
AH-19: 10,960 cfm
AH-20: 13,130 cfm

1960s Infirmary

HV-4: 24,600 cfm
HV-5: 28,950 cfm

The air handlers serving the Old Jail were designed with a couple of air handlers serving each wing (second and third floors). Therefore, if a specific wing is

selected for the conversion to single-man cells, the air handler system and associated air distribution upgrades would affect both floors.

Exhaust and Return Air Fans

Exhaust fans serving the cells, restrooms, locker rooms, showers, and all other support spaces will require replacement. Exhaust fans serving the cells are located on the roof, and were also designed to serve each wing. Therefore, if a specific wing is selected for the conversion to single-man cells the air handler system and associated air distribution upgrades would affect both floors.

Exhaust fans serving the cells, restrooms, locker rooms, showers, and all other support spaces will require replacement.

1960s Jail structure and Infirmary Exhaust Fans:

EF-1: 475 cfm	EF-14: 1,375 cfm	EF-27: 3,000 cfm	EF-40: 1,600 cfm
EF-2: 375 cfm	EF-15: 6,450 cfm	EF-28: 1,600 cfm	EF-41: 8,700 cfm
EF-3: 12,850 cfm	EF-16: 8,375 cfm	EF-29: 3,450 cfm	EF-42: 8,000 cfm
EF-4: 1,600 cfm	EF-17: 15,600 cfm	EF-30: 21,650 cfm	EF-43: 8,500 cfm
EF-5: 3,450 cfm	EF-18: 15,600 cfm	EF-31: 20,350 cfm	EF-44: 7,600 cfm
EF-6: 15,150 cfm	EF-19: 15,600 cfm	EF-32: 1,800 cfm	EF-45: 800 cfm
EF-7: 1,525 cfm	EF-20: 15,600 cfm	EF-33: 1,800 cfm	EF-46: 1,500 cfm
EF-8: 6,050 cfm	EF-21: 15,600 cfm	EF-34: 1,000 cfm	EF-47: 3,850 cfm
EF-9: 3,000 cfm	EF-22: 15,600 cfm	EF-35: 1,500 cfm	EF-48: 1,500 cfm
EF-10: 14,325 cfm	EF-23: 15,600 cfm	EF-36: 8,800 cfm	EF-49: 2,100 cfm
EF-11: 25,950 cfm	EF-24: 15,600 cfm	EF-37: 1,500 cfm	EF-50: 3,850 cfm
EF-12: 2,475 cfm	EF-25: 27,100 cfm	EF-38: 2,100 cfm	
EF-13: 5,000 cfm	EF-26: 1,500 cfm	EF-39: 8,800 cfm	

1960s Jail structure and Infirmary Return Air Fans:

RA-1: 17,950 cfm	RA-6: 16,800 cfm	RA-11: 10,850 cfm	RA-16: 10,700 cfm
RA-2: 22,575 cfm	RA-7: 18,300 cfm	RA-12: 18,300 cfm	RA-17: 19,125 cfm
RA-3: 9,500 cfm	RA-8: 16,800 cfm	RA-13: 16,800 cfm	
RA-4: 25,500 cfm	RA-9: 18,300 cfm	RA-14: 18,300 cfm	
RA-5: 9,925 cfm	RA-10: 4,950 cfm	RA-15: 16,800 cfm	

1970s Jail structure and Infirmary Addition Exhaust Fans:

EF-1: 1,455 cfm	EF-24: 5,000 cfm	EF-47: 20,090 cfm	EF-81: 400 cfm
EF-2: 1,924 cfm	EF-25: 1,200 cfm	EF-48: 2,330 cfm	EF-82: 11,830 cfm
EF-3: 832 cfm	EF-26: 3,450 cfm	EF-49: 3,250 cfm	EF-83: 7,970 cfm
EF-4: 819 cfm	EF-27: 6,100 cfm	EF-50: 2,330 cfm	EF-84: 4,500 cfm
EF-5: 2,081 cfm	EF-28: 3,450 cfm	EF-51: 600 cfm	EF-85: 9,170 cfm
EF-6: 1,871 cfm	EF-29: 3,270 cfm	EF-52: 600 cfm	EF-86: 3,540 cfm
EF-7: 2,357 cfm	EF-30: 9,690 cfm	EF-53: 600 cfm	EF-87: 7,290 cfm
EF-8: 2,007 cfm	EF-31: 9,590 cfm	EF-54: 2,500 cfm	EF-88: 2,975 cfm
EF-9: 2,191 cfm	EF-32: 9,590 cfm	EF-55: 90 cfm	EF-89: 2,225 cfm
EF-10: 1,990 cfm	EF-33: 1,760 cfm	EF-56: 2,970 cfm	EF-90: 2,225 cfm
EF-11: 1,990 cfm	EF-34: 580 cfm	EF-57: 4,070 cfm	EF-91: 1,000 cfm
EF-12: 2,191 cfm	EF-35: 580 cfm	EF-58: 100 cfm	EF-92: 1,000 cfm
EF-13: 2,191 cfm	EF-36: 9,120 cfm	EF-59: 100 cfm	EF-105: 2,400 cfm
EF-14: 1,990 cfm	EF-37: 9,120 cfm	EF-60: 100 cfm	EF-106: 1,500 cfm

EF-15: 1,990 cfm
EF-16: 2,191 cfm
EF-17: 3,290 cfm
EF-18: 3,290 cfm
EF-19: 3,290 cfm
EF-20: 3,290 cfm
EF-21: 3,006 cfm
EF-22: 3,500 cfm
EF-23: 19,780 cfm
EF-38: 9,120 cfm
EF-39: 10,950 cfm
EF-40: 10,650 cfm
EF-41: 10,650 cfm
EF-42: 8,970 cfm
EF-43: 8,130 cfm
EF-44: 8,030 cfm
EF-45: 1,760 cfm
EF-46: 8,030 cfm
EF-60A: 100 cfm
EF-61: 3,650 cfm
EF-62: 3,450 cfm
EF-63: 3,200 cfm
EF-64: 14,100 cfm
EF-65: 4,600 cfm
EF-69: 4,950 cfm
EF-70: 2,200 cfm
EF-80: 3,200 cfm
EF-107: 14,300 cfm
EF-108: 5,000 cfm
EF-109: 1,600 cfm
EF-110: 3,450 cfm
EF-111: 3,300 cfm

Heating Central Plant

The steam system supplies steam to the Men's Central Jail, as well as the Twin Towers Correctional Facility. At the Men's Central Jail, the steam is used to generate hot water for space heating (mechanical) and domestic hot water (plumbing). It includes the following equipment:

- Three (3) 27,500 lb. / hr steam boilers; 130 psig each
- Three (3) boiler feed-water pumps: 110 gpm each
- One (1) emergency boiler feed-water pump: 220 gpm
- Two (2) condensate transfer pumps: 165 gpm each
- One (1) de-aerator: 100,000 lb./ hr
- One (1) condensate surge tank: 3,500 gallons
- Blow-off tank: 700 gallons
- Boiler chemical feed system

The heating hot water system distributes water to the air handler hot water coils and reheat coils. The major equipment includes the following:

- Three (3) converters (steam-to-water): 600 gpm heating hot water each
- Three (3) heating hot water pumps: 600 gpm each
- Expansion tank: 5,000 gallon

If it is required to maintain the facility in operation, a new building (preferably in the vicinity of the existing central plant) will be required to house all of the new equipment to minimize the equipment downtime.

50-Year Sustainability

Taking into consideration that the mechanical systems are upgraded to be in operation for the next 50 years, it is recommended that all of the equipment and associated distribution be replaced since they are at the end of their useful life. For the purposes of this study, it is assumed that the replacement equipment is of similar configuration and capacity to accommodate the existing building and new program requirements

Increase Number of High Security Cells

The option to remodel the second and third levels of the original jail facilities will require new ductwork and air distribution in the cell wings of the 2nd and 3rd levels including the associated mezzanines. Remodeled cells will have new supply and exhaust diffusers connected to new ductwork. Total air flow and ventilation levels will remain at current levels, as inmate density will be lower in the remodeled areas.

PLUMBING SYSTEM

System Description

The Men's Central Jail plumbing systems include cold water, hot water, waste and vents, gas, and roof drains. The external conditions of plumbing piping is a good condition due to proper maintenance. The internal conditions are reported to have substantial erosion due to sustained operation since the original construction in the 1960s and 1970s.

Even though the existing systems are generally operational, it is recommended that all of the systems be replaced if they are to be designed to be operational for the next 50 years.

Steam from the boiler plant is utilized to generate hot water for the facility. Two existing converters are used, each having a capacity of 40,000 gallons per hour. Each one of these systems includes a 40,000-gallon storage tank.

Cold water consumption is expected to remain approximately the same with the new program requirements. All of the toilets are currently being replaced with water efficient models, reducing the water consumption.

50-Year Sustainability

Taking into consideration that the plumbing systems are upgraded to be in operation for the next 50 years, it is recommended that all of the plumbing equipment, associated piping, and fixtures be replaced since they are at the end of their useful life. For the purposes of this study, it is assumed that the replacement equipment is of similar configuration and capacity to accommodate the existing building and new program requirements

Increase Number of High Security Cells

The option to remodel the second and third levels of the original jail facilities will require larger pipes for sewer drainage, venting, and water distribution, as a larger number of plumbing fixtures will be required. Actual demand on plumbing systems will be reduced as inmate population in the remodeled areas will be reduced.

ELECTRICAL SYSTEM

System Description

Electrical Power:

The electrical power service is provided by the Los Angeles Department of Water and Power via a step down transformer with a secondary feed of 4160 volt 1200 amp connection located at the West side of the existing boiler plant. This service size is adequate in terms for total capacity.

The electrical distribution system contains numerous unit-substations feeding the current Men's Central Jail, and adjacent Court facility. The main substations are listed below.

Substation	Size	Voltage
SUB #1	300 KVA	4160/480
SUB #2	500 KVA	4160-120/208
SUB #3	750 KVA	4160-120/208
SUB #4	500 KVA	4160-480 V
SUB #5	500 KVA	4160-120/208
SUB #6	225 KVA	4160-480 V
SUB #7	150 KVA	4160-480
SUB #8	750 KVA	4160-480 V
SUB #9		
SUB #10	1,000 KVA	4160-120/208
SUB #11	500 KVA	4160-120/208
SUB #12	1,000 KVA	4160-480/277
SUB #13	1,000 KVA	4160-480/277
SUB #14	750 KVA	4160-120/208
SUB #15		
SUB #16	300 KVA	4160-120/208
SUB #17	500 KVA	4160-120/208
SUB #18	225 KVA	4160-480
SUB #19	1,500 KVA	4160-480

Emergency Power

Emergency power is provided via three existing 200, 500, and 750 KVA generators. The capacity of these generators are insufficient to provide adequate emergency power during power outages. It is recommended that the emergency power capacity should be increased by installing three new generators of 1,750 KVA each.

Cogeneration Power

Given that electrical load at the facility will almost always be above a certain minimum level (1 MW or greater) and the fact that the institution will always continue to use considerable amount of thermal energy in the form of hot water at temperatures around 180 degree F to 200 degree F, cogeneration can be potentially economical. Hot water is used for space heating, domestic hot water.

A simple cogeneration scheme would consist of one 1,000-watt reciprocating engine-generator set to run on a 24-hour basis. Special heat exchangers would be used to recover thermal energy from the engine jacket, lube oil cooler and the exhaust gases leaving the engine. The generated power at 4160 Volts connected to a switchboard through appropriately sized breakers, relays and utility interconnection gear. The general cost for a 1,000-watt cogeneration system is approximately $3,000,000 and it should yield $200,000 of savings per year. With added automatic transfer switchgear, the cogeneration system can act as an additional emergency power system.

Lighting

Most of the interior lights are fluorescent type with t8 and t12 lamps. Conditions very, however lighting levels seem adequate. Replacement of all existing lighting systems are recommended.

Telecommunications and Signal Systems

The existing telecommunications system including telephone and data should be replaced in its entirety. Similarly, public address, security and CCTV systems should also be replaced and upgraded with new current technology systems.

50-Year Sustainability

Taking into consideration that the electrical systems is upgraded to be in operation for the next 50 years, it is recommended that all of the equipment and associated distribution be replaced since they are at the end of their useful life. For the purposes of this study, it is assumed that the replacement equipment are of similar configuration and capacity to accommodate the existing building and new program requirements. Added equipment are the 1,000 kW cogeneration system and three new 1,750 kW emergency power generators. A new addressable fire alarm system with automatic detection features should be installed throughout the facility. The existing system is inadequate.

Increase Number of High Security Cells

The option to remodel the second and third levels or the original jail facilities will require new electrical power and lighting systems to be re-built from the local sub-panels at each level. Remodeled cells will be equipment with new power and lighting. The demand load will generally remain the same as the current demand.

Attachment 2:
STRUCTURAL SYSTEM

STRUCTURAL SYSTEM DESCRIPTION

Original 1960 Jail

The original jail building was constructed in the early 1960s with the structural drawings dated September 12, 1960. The building has an H-shaped floor plan with three stories, two of which have mezzanines, for a total of 5 levels above the basement. The basement and first floor levels have a story height of 15 feet and the story height at the upper two levels (including the mezzanines) is 21'-6". The mezzanine floor levels are located 9'-6" above the second and third floor levels. The building was constructed using reinforced concrete with typical floors consisting of one-way slabs supported by beams, columns and bearing walls. Most of the basement level and a portion of the first floor level are slabs-on-grade. The kitchen portion of the basement level is a two-way slab supported by columns with a crawl space below. The foundation for the building consists of isolated spread footings and continuous wall footings. The lateral force resisting system for the building consists of reinforced concrete shear walls varying in thickness from 6" to 12". Most of the reinforced concrete walls in the jail areas terminate at the second floor and are directly supported by concrete transfer beams and columns.

1970 Jail Addition

The jail addition was constructed in the early 1970s with the structural drawings dated November 30, 1970. The addition was constructed immediately north of the original 1960 jail building. The building has four-stories with a U-shaped floor plan above a basement. The basement has a story height of 15 feet and the story height at the upper four levels varies with the height to the second, third, fourth and roof levels being 18'-8", 17'-10", 12'-8" and 10'-8" in height, respectively. A sub-second floor level is located 4'-8" below the second floor level and a second floor mezzanine level is located 5'-0" above the second floor level. The building was constructed using reinforced concrete with typical floors consisting of one-way slabs supported by beams, columns and bearing walls. The north-east portion of the roof consists of open steel beams supported by steel columns and exterior concrete walls. The remainder of the roof level consists of a two-way slab supported by concrete columns and walls. The basement level and a portion of the first floor level are slabs-on-grade. The foundation for the building consists of isolated spread footings and continuous wall footings. The lateral force resisting system for the existing building consists of reinforced concrete shear walls varying in thickness from 6" to 12". Most of the reinforced concrete walls in the jail areas terminate at the second floor level, similar to the original 1960 jail building. The gravity load-carrying mechanism at this transfer level is more complicated than in the 1960 building; rather than being directly supported by transfer beams, the walls are supported at points by the transfer beams and rely on the walls to span to the points of support.

Original 1960 Infirmary

The original infirmary building was constructed in the early 1960s with the structural drawings dated September 12, 1960. The building has three stories with a rectangular floor plan above a basement. The first floor level of the building is connected to the original 1960 jail building; however, at the second floor the

buildings are seismically separate. The basement and first floor levels have a story height of 15 feet and the story height at the upper two levels is 12'-10". The building was constructed using reinforced concrete with typical floors consisting of one-way slabs and a one-way pan joist system supported by beams, columns and bearing walls. The basement level and a portion of the first floor level are slabs-on-grade. The foundation for the building consists of isolated spread footings and continuous wall footings, except at the west end of the building where the foundation consists of belled caissons. The lateral force resisting system for the existing building consists of reinforced concrete shear walls with a typical thickness of 8".

1970 Infirmary Addition

The infirmary addition building was constructed in the early 1970s with the structural drawings dated November 30, 1970. The building has three stories with a rectangular floor plan above a partial subterranean parking level. The northern portion of the addition was constructed above the original 1960 infirmary building, with columns supporting the addition penetrations through the original building and, in turn, being supported by new isolated spread footings. The first floor level has a story height of 14 feet and the story height at the upper two levels is 12'-10". The building was constructed using reinforced concrete with typical floors consisting of one-way slabs supported by beams and columns, except at the portion above the original infirmary where the vertical loads are supported by a concrete-filled metal deck and steel beams. The foundation for the building consists of isolated spread footings and continuous wall footings. The lateral force-resisting system for the building consists of reinforced concrete shear walls at the stairwells.

SEISMIC DEFICIENCIES

The four existing buildings at the Main Jail complex in their existing configuration have several undesirable structural attributes that would result in significant-to-severe structural damage in the event of a major seismic disturbance. A major seismic disturbance at the site may result from rupture of any one of the many known (or unknown) faults located in close proximity of the site. Known faults close to the site include the Elysian Park Thrust, Verdugo fault, Hollywood-Raymond fault, Puente Hills Thrust faults and others. These faults are capable of producing earthquakes in the range of Magnitude 6.5 to 7.0.

Some of these major seismic concerns are as follows:

1. **Presence of "Short Column" Effect at the 2nd and 3rd Floors**: At the exterior faces of the building at the second and third floors, the perimeter columns are captured by the deep spandrel beams at each floor level leaving a 3'-6" length of the columns at the windows that is unrestrained. During a major seismic disturbance, damage will be concentrated at this unrestrained segment of the columns and may result in short column shear failure (see Photos 1 & 2 for examples of this type of failure in another building). Shear failure of the columns is an undesirable brittle limit state that will result in severe strength and stiffness deterioration of the columns and poses a significant hazard. This seismic deficiency is present in the original 1960 jail building and in the 1970 infirmary addition, and to a smaller extent in the original 1960 infirmary building.

2. **Presence of "Weak Story" Condition at the First Floor**: Most of the reinforced concrete walls that provide the seismic resistance in the east-west and north-south directions at the upper floors of the building terminate at the second floor level; that is, they do not continue down to the foundation. This creates what is commonly referred to as a "weak story" condition whereby the strength of the walls below the second floor is less than 80% of the strength of the walls above. The presence of this weak story condition will lead to a concentration of severe damage at the first floor and significant strength and stiffness deterioration of the shear walls as well as the gravity load carrying columns at this weak story level. This seismic deficiency is present in the original 1960 jail building and in the 1970 jail addition.

3. **Presence of Discontinuous Shear Walls**: As stated in item 2, many of the reinforced concrete walls of the building at the upper floors do not continue down to the foundation. These walls terminate at the second floor level and are vertically supported by non-ductile reinforced concrete columns. In the event of strong ground shaking, these columns may be overstressed and are likely to be severely damaged. In such an event, these columns will not only be unable to support the floors above but they will also significantly reduce the effectiveness of the shear walls that they support. This seismic deficiency is present in the original 1960 jail building and in the 1970 jail addition.

4. **Lack of Seismic Resisting Elements**: There does not appear to be an adequate amount of seismic resisting elements. The existing reinforced concrete walls are significantly overstressed. For the original 1960 jail building and the 1970 jail addition this is primarily the case at the first floor level. For the original 1960 infirmary building and the 1970 infirmary addition, this is a general seismic deficiency for the buildings as a whole.

STRUCTURAL SYSTEM UPGRADE FOR RECONFIGURATION OF CELL WALLS

In order to provide additional jail cells, one wing of the original 1960 jail building between the third floor and the roof level is proposed to be reconfigured. Reconfiguration of the original 1960 jail building is preferred over the 1970 jail addition due to the complexity of the gravity load carrying system for the jail addition which will result in significant additional structural scope and cost. As part of the reconfiguration for the originaljail building, every alternate reinforced concrete cell wall will be removed after the installation of new steel framing. See Figure 1 for a conceptual sketch of the proposed structural upgrade. Prior to removing the majority of the cell wall, one end of a new tube steel column with a haunch will be bolted to the existing perimeter spandrel beam and the other end to the existing interior wall. Steel plates will be bolted to the remaining upper portion of the wall which is to be removed in the area immediately below the floor slab above it. These steel plates will be supported at the tube steel column by the haunches. Once the installation of steel is complete, the portion of cell wall below the steel plates will be removed.

STRUCTURAL SYSTEM UPGRADE OPTIONS

Seismic upgrades of the structural systems have been developed to provide a range of expected performance levels. A "performance level" is defined in terms of expected damage to the structure and to nonstructural components as well as in terms of consequences to the occupants and functions carried on within the facility. For this project, two levels of performance, referred to respectively as "life safety" "immediate occupancy", are addressed while another even more

demanding level of performance, "continuous operation", is extrapolated. These performance levels are defined as follows:

- **Life Safety Performance Level**: life safety is substantially protected, but damage to the structure and contents is moderate to extensive.
- **Immediate Occupancy Level**: the facility continues in operation with minor damage and minor disruption to nonessential services.
- **Continuous Operation Level**: the facility remains in continuous in operation with negligible damage.

STRUCTURAL SYSTEM UPGRADE FOR LIFE SAFETY PERFORMANCE

Original 1960 Jail

- Add new 24" thick reinforced concrete shear walls that extend from the foundation level to the roof level. The length of walls required is 240 feet in the north-south direction and 80 feet in the east-west direction. These walls will be fairly evenly distributed throughout the building.
- Add new 18" reinforced concrete shear walls from the foundation level to the second floor level which transition to 12" thick walls between the second and third floor and overlap existing shear walls. Below the second floor level, these walls are required to support discontinuous shear walls above. Above the second floor level, these walls will overlap with the existing shear walls to provide adequate connection to the new walls below. The length of walls required is 500 feet in the east-west direction and 240 feet in the north-south direction.
- Provide reinforced concrete jacket reinforcement at 13 existing columns. The concrete jacket shall extend from the foundation level to below the second floor level.
- Provide three exterior flanged buttress walls. Each buttress wall will consist of 24" thick reinforced concrete shear walls 20 feet long with a 10 foot long flange. The buttress wall will require new pile foundation supports.
- Provide new 18" reinforced concrete wall at every alternate window location at each floor. The purpose of this wall is to eliminate the short column condition at those locations where new shear walls are not already proposed. The concrete overlay shall extend 1'-6" above and below the window.
- Add new reinforced concrete drag beams at the locations of the new shear walls.
- Enlarge existing spread footings at the locations of the new shear walls.
- Add steel reinforcing dowels for connection of the new elements to the existing concrete elements.
- Refer to the diagram in Figure 2 for an illustration of the location of shear walls and flanged buttress walls.

1970 Jail Addition

- Add new 24" thick reinforced concrete shear walls that extend from the foundation level to the third floor level. The length of walls required is 180 feet in the north-south direction and 60 feet in the east-west direction. These walls will be fairly evenly distributed throughout the building.
- Add new 18" reinforced concrete shear walls from the foundation level to the second floor level which transition to 12" thick walls between the second and third floor and overlap existing shear walls. Below the second floor level, these walls are required to support discontinuous shear walls above. Above

the second floor level, these walls will overlap with the existing shear walls to provide adequate connection to the new walls below. The length of walls required is 250 feet in the east-west direction. These walls are not required in the north-south direction.

- Provide reinforced concrete jacket reinforcement at 18 existing columns. The concrete jacket shall extend from the foundation level to below the second floor level.
- Add new reinforced concrete drag beams at the locations of the new shear walls.
- Enlarge existing spread footings at the locations of the new shear walls.
- Add steel reinforcing dowels for connection of the new elements to the existing concrete elements.

Original 1960 Infirmary

- Add new braced frames that extend from the foundation level to the roof level. The braced frames will consist of steel tube braces supported by reinforced beams and columns. In both the north-south and the east-west direction, four bays of braced frames each 16 feet long will be required. These braced frames will be fairly evenly distributed throughout the building.
- Add new braced frames that extend from the foundation level to the second floor level. The braced frames will consist of steel tube braces supported by reinforced beams and columns. Only one bay of braced frame 16 feet long will be required in the north-south direction. These braced frames are not required in the east-west direction.
- Provide one exterior flanged buttress walls. Each buttress wall will consist of 24" thick reinforced concrete shear walls 20 feet long with a 10 foot long flange. The buttress wall will require new pile foundation supports.
- Add new reinforced concrete drag beams at the locations of the new shear walls.
- Enlarge existing spread footings at the locations of the new shear walls.
- Add steel reinforcing dowels for connection of the new elements to the existing concrete elements.

1970 Infirmary Addition

- Add new braced frames that extend from the foundation level to the roof level. The braced frames will consist of steel tube braces supported by reinforced beams and columns. In the north-south direction, four bays of braced frames each 43 feet long will be required. No braced frames are required in the east-west direction.
- Provide one exterior flanged buttress walls. Each buttress wall will consist of 24" thick reinforced concrete shear walls 20 feet long with a 10 feet long flange. The buttress wall will require new pile foundation supports.
- Add new 24" thick reinforced concrete shear walls that extend from the foundation level to the roof level. The length of wall required is 25 feet in the east-west direction. No walls of this type are required in the north-south direction.
- Add new 18" thick reinforced concrete shear walls that extend from the foundation level to the roof level. The length of wall required is 36 feet in the east-west direction. No walls of this type are required in the north-south direction.
- Add new reinforced concrete drag beams at the locations of the new shear

walls.

- Enlarge existing spread footings at the locations of the new shear walls.
- Add steel reinforcing dowels for connection of the new elements to the existing concrete elements.

STRUCTURAL SYSTEM UPGRADE FOR IMMEDIATE OCCUPANCY PERFORMANCE

Original 1960 Jail

- Add new 24" thick reinforced concrete shear walls that extend from the foundation level to the roof level. The length of walls required is 380 feet in the north-south direction and 240 feet in the east-west direction. These walls will be fairly evenly distributed throughout the building.
- Add new 18" reinforced concrete shear walls from the foundation level to the second floor level, which transition to 12" thick walls between the second and third floor and overlap existing shear walls. Below the second floor level, these walls are required to support discontinuous shear walls above. Above the second floor level, these walls will overlap with the existing shear walls to provide adequate connection to the new walls below. The length of walls required is 500 feet in the east-west direction and 360 feet in the north-south direction.
- Provide reinforced concrete jacket reinforcement at 13 existing columns. The concrete jacket shall extend from the foundation level to below the second floor level.
- Provide five exterior flanged buttress walls. Each buttress wall will consist of 24" thick reinforced concrete shear walls 20 feet long with a 10 foot long flange. The buttress wall will require new pile foundation supports.
- Provide new 18" reinforced concrete wall at every alternate window location at each floor. The purpose of this wall is to eliminate the short column condition at those locations where new shear walls are not already proposed. The concrete overlay shall extend 1'-6" above and below the window.
- Add new reinforced concrete drag beams at the locations of the new shear walls.
- Enlarge existing spread footings at the locations of the new shear walls.
- Add steel reinforcing dowels for connection of the new elements to the existing concrete elements.

1970 Jail Addition

- Add new 24" thick reinforced concrete shear walls that extend from the foundation level to the third floor level. The length of walls required is 240 feet in the north-south direction and 210 feet in the east-west direction. These walls will be fairly evenly distributed throughout the building.
- Add new 18" reinforced concrete shear walls from the foundation level to the third floor level. Below the second floor level, these walls are required to support discontinuous shear walls above. Above the second floor level, these walls will overlap with the existing shear walls to provide adequate connection to the new walls below. The length of walls required is 250 feet in the east-west direction and 120 feet in the north-south direction.
- Provide reinforced concrete jacket reinforcement at 18 existing columns. The concrete jacket shall extend from the foundation level to below the second floor level.
- Provide two exterior flanged buttress walls. Each buttress wall will consist of

24" thick reinforced concrete shear walls 20 feet long with a 10 foot long flange. The buttress wall will require new pile foundation supports.

- Add new reinforced concrete drag beams at the locations of the new shear walls.
- Enlarge existing spread footings at the locations of the new shear walls.
- Add steel reinforcing dowels for connection of the new elements to the existing concrete elements.

Original 1960 Infirmary

- Add new braced frames that extend from the foundation level to the roof level. The braced frames will consist of steel tube braces supported by reinforced beams and columns. In the north-south direction, six bays of braced frames, each 16 feet long, will be required and in the east-west direction eight bays of braced frames, each 16 feet long, will be required. These braced frames will be fairly evenly distributed throughout the building.
- Add new braced frames that extend from the foundation level to the second floor level. The braced frames will consist of steel tube braces supported by reinforced beams and columns. Two bays of braced frame 16 feet long will be required in the north-south direction and one bay of braced frame 16 feet long will be required in the east-west direction.
- Provide two exterior flanged buttress walls. Each buttress wall will consist of 24" thick reinforced concrete shear walls 20 feet long with a 10 foot long flange. The buttress wall will require new pile foundation supports.
- Add new reinforced concrete drag beams at the locations of the new shear walls.
- Enlarge existing spread footings at the locations of the new shear walls.
- Add steel reinforcing dowels for connection of the new elements to the existing concrete elements.

1970 Infirmary Addition

- Add new braced frames that extend from the foundation level to the roof level. The braced frames will consist of steel tube braces supported by reinforced beams and columns. In the north-south direction, six bays of braced frames each 43 feet long will be required. No braced frames are required in the east-west direction.
- Provide two exterior flanged buttress walls. Each buttress wall will consist of 24" thick reinforced concrete shear walls 20 feet long with a 10 foot long flange. The buttress wall will require new pile foundation supports.
- Add new 24" thick reinforced concrete box-shaped wall that extends from the foundation level to the roof level. The length of the box is 25 feet in the east-west direction and 10 feet in the north-south direction. A floor slab in the box will be required at each floor level. New piles will be required at the foundation.
- Add new 18" thick reinforced concrete shear walls that extend from the foundation level to the roof level. The length of wall required is 72 feet in the east-west direction. No walls of this type are required in the north-south direction.
- Add new reinforced concrete drag beams at the locations of the new shear walls.
- Enlarge existing spread footings at the locations of the new shear walls.
- Add steel reinforcing dowels for connection of the new elements to the

existing concrete elements.

Photo 1: Example of "short" column shear failure

Photo 2: Example of "short" column shear failure

Figure 1: Conceptual sketch of structural upgrade for cell wall reconfiguration .

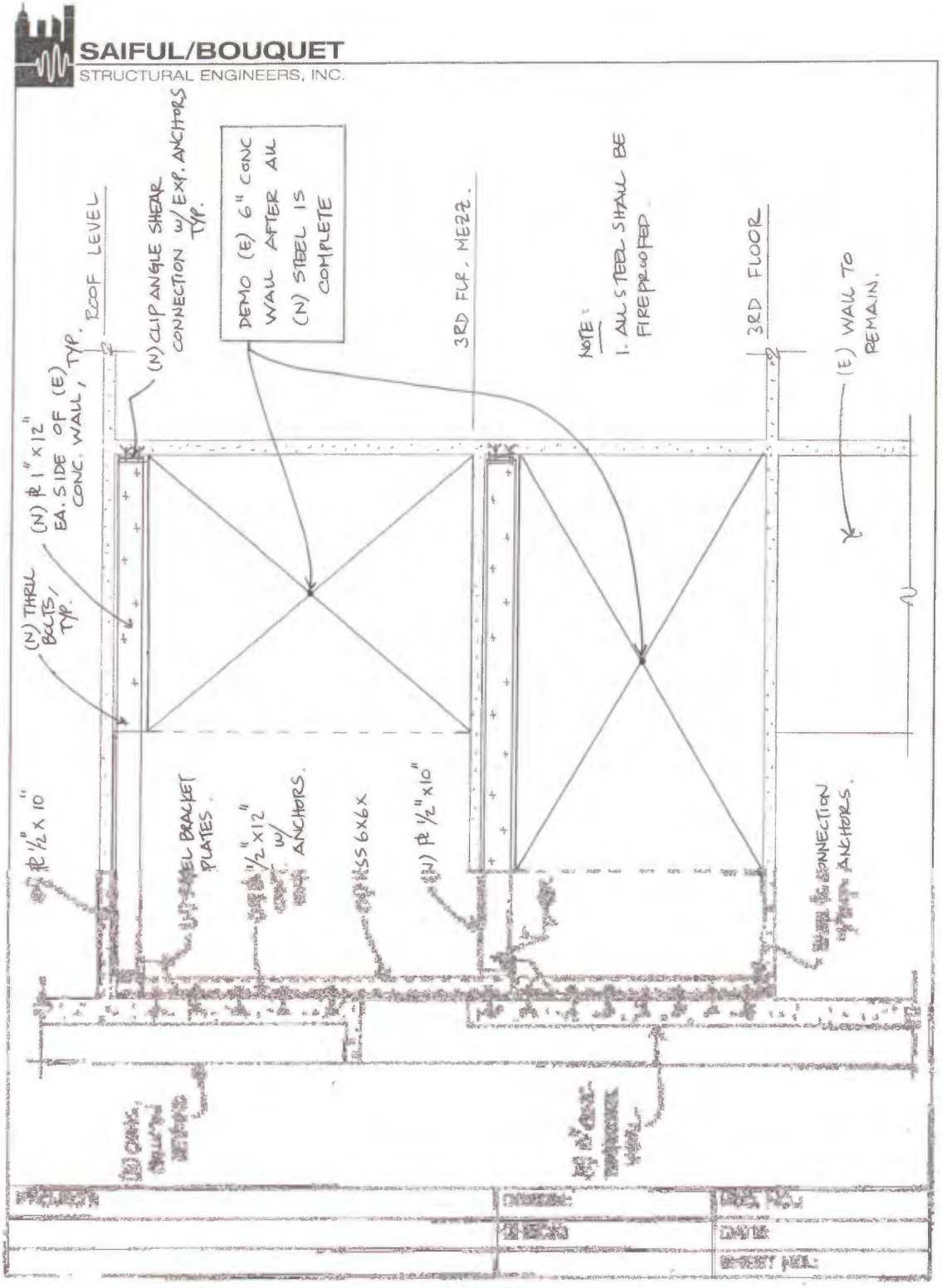

Figure 2. Structural Modifications to the Exterior. Added shear panels and flanged buttresses are shown in blue. Conditions are shown for "immediate occupancy" with required bracing beams shown in green; buttress walls for "life safety" stop at third floor and bracing beams are not used.

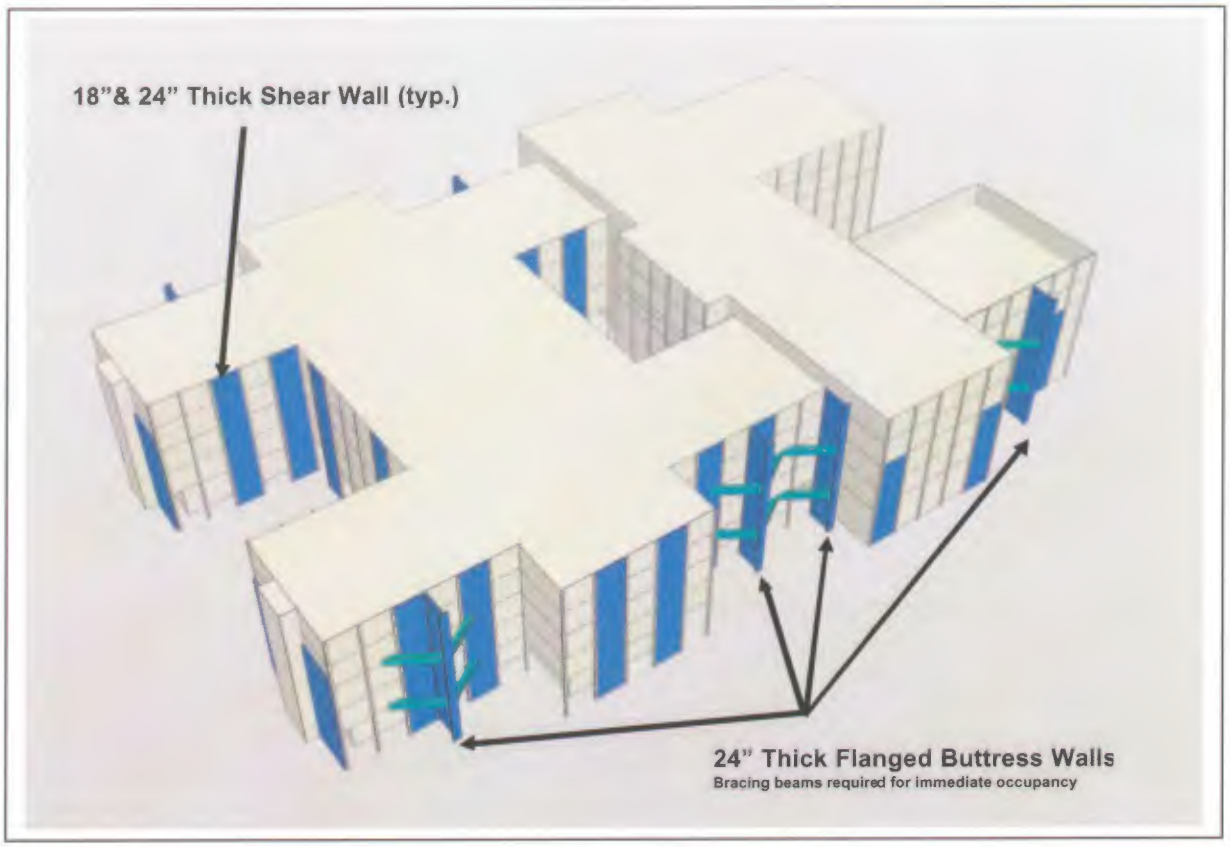

Example of Buttress Wall with Bracing Beams

Attachment 3: Construction Cost Estimate

INTRODUCTION

The material on the following tables illustrates the method and the detail employed in determining an estimation of the potential cost to renovate the Men's Central Jail facility. Architectural, structural, mechanical and electrical drawings used in the original construction of the 1960 building and the additions in 1970 were used to quantify the amount of existing material, equipment and systems to be replaced. A complete replacement of the 45 year old equipment would be necessary to allow the building to function adequately for the next 50 years.

BUILDING TYPES AND LOCATIONS

Structural Systems

The building has three distinctly different areas in terms of structural systems. Each will perform differently under seismic activity. So different types of structural retrofit work are required in each area. It may also be possible to perform the renovation work at different times for each. So the cost estimate is divided into these different cost centers.

STRUCTURAL UPGRADES

Seismic Performance

The basis for the difference in cost for the three areas of the building is the type of bracing and strengthening required to conform to today's standards for construction. Like fire protection sprinkler systems this standard is meant for the protection of human life and not the building itself. The basic level of performance is referred to as Life Safety. Costs for work to provide additional structural elements and the bracing of existing members were estimated.

At the direction of the County, an elementary structural engineering assessment was made as to what additional measures would be necessary to increase the level of performance. The next level referred to as Immediate Occupancy would allow the building to remain functional during repairs to damage that may occur during a seismic event. Work to increase sizes and numbers of these elements was estimated and is presented as additional cost to be added to the basic Life Safety performance level estimate.

In order for the building to sustain only minor cosmetic damage and remain operating under Continuous Occupancy a percentage increase factor was applied to the Life Safety figures. The resulting cost amounts are also presented as additional costs to be applied to the basic estimate.

ALTERATION OPTIONS

High Security Cells

The cost to alter the structure and provide new cell partitions in order to create the desired number of new high security cells is presented as another additional cost to be applied to the basic renovation cost. Since all of the systems in these areas of the building are replaced under the work to extend the life of the building by 50 years, the additional costs for revising the building layout involve some additional structure and additional fixtures, fittings and furnishings in the increased number of cells.

QUALIFICATIONS AND EXCLUSIONS

Los Angeles County Sheriff's Department
Men's Central Jail Retrofit
Fifty-year Building Life Upgrade

COST ESTIMATE BASIS

The scope of work consists of complete retrofitting of existing Central Men's Jail Facility, including mechanical and electrical system, interior and exterior finishes, furniture and structural seismic upgrade to provide 50 year sustainable life of the Facility. Also included is a cost of reconfiguration of 4 & 6-men cells to 528 single cells in Old Jail Building, blocks A and B. (Option 2).

The enclosed cost proposal represents an opinion of conceptual probable construction cost and is not a prediction of low bid. The estimate is a determination of fair market value for the construction of this project.

Since Analytical Planning Services has no control over the cost of labor, material, equipment or contractor's method of determining prices, or over the competitive bidding or market conditions at the time of bid, the statement of probable construction cost is based on industry practice, professional experience and qualifications, and represents Analytical Planning Service's best judgment as professional construction consultant familiar with the construction industry.

The following documents were used for the preparation of the cost estimate:

1) Architectural, structural, mechanical and electrical "As Built" drawings of the existing Facility.
2) Structural sketches, prepared by Saiful/Bouquet Structural Engineers.
3) Architectural sketches prepared by GKK Works.

QUALIFICATIONS

1) The estimate is a "Rough Order of Magnitude" in nature, based on available conceptual information.
2) All work will be done during the normal working hours. No overtime and/or premium time is included.
3) The estimated cost is in 2006 dollars. No escalation was included. It is recommended to use 8% escalation per annum, compounded.
4) No phasing and/or phasing impact on cost and schedule was included.
5) General Contractor will be required to pay prevailing labor wages.
6) Costs included in the estimate represents General Contractor's mark up only. (General Conditions & Fee)
7) Assumed no contaminated soils and/or unforeseen obstructions will be encountered during foundation work for seismic retrofit.
8) Building exterior upgrade includes new windows/storefront, painting of walls and new roofing and metal flashing.
9) Interior upgrade includes new floor, wall and ceiling finishes, new doors, lockers and security glazing.
10) An allowance to replace all furniture, based on existing quantities was included.
11) All passenger and freigth elevators will be upgraded.
12) Typical cell upgrade will include replacement of existing grille fronts and doors with security metal panels and matching power operated sliding doors.
13) All plumbing systems will be replaced with new. Cells will have a detention type ss combo units. Conventional
ADA compliant fixtures will be installed in support areas. All showers will be upgraded.
14) All existing boilers and related equipment of similar capacity and configuration will be replaced with new.
The existing steam plant equipment will be located in new 12,100 sf Steam Plant building, located in

proximity of existing Boiler Plant.

15) All existing HVAC and related equipment of similar capacity and configuration will be replaced with new. All ductwork, registers and controls will be replaced.

16) Replaced electrical systems will include 3-1500 kw emerg. generator sets, 2-1500 kw co-gen sets, upgraded substations and new switchgear/distribution boards and MCC's. All power, lighting and conduit/wire will be replaced. Also included are Fire Alarm, PA, CCTV, Surveillance and related specialty systems required in this type of facility.

EXCLUSIONS

1) Owner soft cost (contingencies, CM/Admin. cost, permit and fees, misc. fees).
2) Cost of relocating jail population during construction.
3) Cost escalation beyond December 2006.
4) Off-site work
5) Any work in existing Central Plant at Twin Tower Facility.
6) Cost of temporary parking, off-site lay-down/storage during construction
7) Upgrade of existing escalator.

	1960 Jail & Infirmary Bldg.			1970 Jail Bldg.			1970 Infirmary			Total	Total	Total
Item/Description	Bldg Area (SF)	$/SF	Total Cost	Bldg Area (SF)	$/SF	Total Cost	Bldg Area (SF)	$/SF	Total Cost	Bldg Area	Cost	Cost/sf
Life Safety												
Total Estimated Cost - Buildings	502,276	282	$138,193,476	351,401	243	$85,380,051	73,790	279	$20,576,238	915,367	$244,149,765	$266.72
Miscellaneous Work										12,100	$6,369,275	
Total Life Safety Estimated Cost - 2006										*927,467*	*$250,519,040*	*$270.11*
Immediate Occupancy												
Total Estimated Cost - Buildings	490,176	39	$18,935,428	351,401	31	$11,226,748	73,790	58	$4,284,812	915,367	$34,446,989	$37.63
Total Immediate Occupancy Estimated Cost - 2006											*$284,966,029*	*$311.31*
Continuous Occupancy												
Total Estimated Cost - Buildings	490,176	59	$28,930,321	351,401	57	$20,063,426	73,790	58	$4,284,812	915,367	$53,278,559	$58.20
Total Continuous Occupancy Estimated Cost - 2006											*$303,797,600*	*$331.89*

Los Angeles County Sheriff's Department
Men's Central Jail Retrofit
Fifty-year Building Life Upgrade

5/22/2007

Item/Description	1960 Jail & Infirmary Bldg. Bldg Area (SF)	Cost/SF	Estimated Cost	1970 Jail Bldg. Bldg Area (SF)	Cost/SF	Total Cost	1970 Infirmary Bldg Area (SF)	Cost/SF	Total Cost	Total Bldg Area	Total Cost	Total Cost/sf
Life Safety												
Buildings												
Construction Cost			$120,168,240			$74,243,523			$17,892,381		$212,304,144	
Construction Contingency @ 15%			$18,025,236			$11,136,528			$2,683,857		$31,845,622	
Total Estimated Cost - Buildings	**490,176**	**282**	**$138,193,476**	**351,401**	**243**	**$85,380,051**	**73,790**	**279**	**$20,576,238**	**915,367**	**$244,149,765**	**$266.72**
Miscellaneous Work												
New Steam Plant Building	**12,100**	**185**	$2,238,500							12,100	$2,238,500	**$185.00**
Reroute/repair existing utilities			$500,000								$500,000	
Restore existing site improvements			$300,000								$300,000	
Hazmat removal			$2,500,000								$2,500,000	
Subtotal - Construction Costs			$5,538,500								$5,538,500	
Construction Contingency @ 15%			$830,775								$830,775	
Total Estimated Cost - Misc. Work			**$6,369,275**								**$6,369,275**	
Total Life Safety Estimated Cost - 2006	***502,276***	***288***	***144,562,751***	**351,401**	**243**	**85,380,051**	**73,790**	**279**	**$20,576,238**	***927,467***	***$250,519,040***	***$270.11***
Immediate Occupancy												
Buildings												
Construction Cost			$16,465,590			9,762,390			$3,725,924		$29,953,903	
Construction Contingency @ 15%			$2,469,838			1,464,358			$558,889		$4,493,085	
Total Immediate Occupancy Estimated Cost - 2006	***490,176***	***39***	***$18,935,428***	***351,401***	***32***	***11,226,748***	***73,790***	***58***	***$4,284,812***	***915,367***	***$34,446,989***	***$37.63***
Continuous Occupancy												
Buildings												
Construction Cost			$25,156,801			$17,446,457			$3,725,924		$46,329,182	
Construction Contingency @ 15%			$3,773,520			$2,616,969			$558,889		$6,949,377	
Total Continuous Occupancy Estimated Cost - 2006	***490,176***	***59***	***$28,930,321***	***351,401***	***57***	***$20,063,426***	***73,790***	***58***	***$4,284,812***	***915,367***	***$53,278,559***	***$58.20***
New Facility - 6,800 Beds												
Construction Cost											$910,991,689	
Construction Contingency @12%											$109,319,003	
Total New Facility Life Safety Estimated Cost - 2006										***2,040,000***	***$1,020,310,691***	***$500.15***
Total New Facility Immediate Occupancy Construction Cost - 2006										***2,040,000***	***122,437,283***	***$60.02***
Total New Facility Continuous Occupancy Construction Cost - 2006										***2,040,000***	***204,062,138***	***$100.03***

Los Angeles County Sheriff's Department
Men's Central Jail Retrofit
Fifty-year Building Life Upgrades - Life Safety

5/22/2007

Order of Magnitude Construction Cost Estimate

	1960 Jail & Infirmary Bldg.				1970 Jail Bldg.				1970 Infirmary				Totals
Item/Description	Quant	Unit	Unit Cost	Total Cost	Quant	Unit	Unit Cost	Total Cost	Quant	Unit	Unit Cost	Total Cost	
Structural - Seismic Upgrades													
Shear Walls													
Type W1 - 18" thk. w/footings	32,500	sf	185.00	6,012,500	9,270	sf	185.00	1,714,950	800	sf	185.00	148,000	**$7,875,450**
Type W2 - 24" thk. w/footings	29,980	sf	193.00	5,786,140	8,760	sf	193.00	1,690,680	1,400	sf	193.00	270,200	**$7,747,020**
Type W3 - 24" thk. Butress wall w/flange & braces	2,790	sf	394.00	1,099,260					930	sf	394.00	366,420	**$1,465,680**
Columns													
Type C1 - 3'x3' jacketed column	360	lf	1041.00	374,760	390	lf	1041.00	405,990					**$780,750**
Braced Frames													
Type F1 & F2 Conc. Columns beams & steel braces													
20' x 18' frame	27	ea	43,200	1,166,400									**$1,166,400**
42' x 15' frame									12	ea	64,200	770,400	**$770,400**
Protect/modify existing foundations	1	ls	144,000	144,000	1	ls	45,000	45,000	1	ls	25,000	25,000	**$214,000**
Demo exterior window sills									1	ls	12,000	12,000	**$12,000**
Architectural													
Replace inter. doors, frames & hrdw. - single	662	ea	1750.00	1,158,500	532	ea	1750.00	931,000	164	ea	1750.00	287,000	**$2,376,500**
Replace inter. doors, frames & hrdw. - double	15	ea	2800.00	42,000	12	ea	2800.00	33,600	4	ea	2800.00	11,200	**$86,800**
Replace exter. doors, frames & hrdw. - single	36	ea	2900.00	104,400	24	ea	2900.00	69,600	12	ea	2900.00	34,800	**$208,800**
Replace exter. doors, frames & hrdw. - double	5	ea	4500.00	22,500	5	ea	4500.00	22,500	2	ea	4500.00	9,000	**$54,000**
Restore floor, wall & clg. finishes	442,587	sf	5.50	2,434,229	350,801	sf	5.50	1,929,406	73,310	sf	5.50	403,205	**$4,766,839**
Restore floor, wall & clg. Finishes - Mech/Elec	47,589	sf	2.80	133,249	600	sf	2.80	1,680	480	sf	2.80	1,344	**$136,273**
Replace kitchen equip. allow	1	ls	350,000	350,000									**$350,000**
Replace inmate toilet part/access.	10	toilet	7500.00	75,000	20	toilet	7500.00	150,000	12	toilet	7500.00	90,000	**$315,000**
Replace toilet part/access.	44	toilet	5000.00	220,000	24	toilet	5000.00	120,000	12	toilet	5000.00	60,000	**$400,000**
Replace lockers & benches	512	ea	320.00	163,840	200	ea	320.00	64,000	86	ea	320.00	27,520	**$255,360**
Replace casework, shelving	3,270	lf	280.00	915,600	4,050	lf	280.00	1,134,000	3,880	lf	280.00	1,086,400	**$3,136,000**
Replace Chappel seating	762	lf	45.00	34,290									**$34,290**
Replace misc. benches	1,082	lf	24.00	25,968									**$25,968**
Replace misc. furniture	1	ls	25,000	25,000	1	ls	20000.00	20,000	1	ls	5,000	5,000	**$50,000**
Demo/Replace drywall partitions (1st flr)	6,669	lf	120.00	800,280									**$800,280**
Replace Interior security glazing	1,960	sf	72.00	141,120	144	sf	72.00	10,368	60	sf	72.00	4,320	**$155,808**
Replace Interior glazing									152	sf	35.00	5,320	**$5,320**
Replace metal perf. Ceilings at inmate Corridors	19,871	sf	12.00	238,452	348	sf	12.00	4,176					**$242,628**
Replace Day Rm furniture - desk & bench	277	set	1500.00	415,500	44	set	1500.00	66,000	4	set	1500.00	6,000	**$487,500**
Replace Cell furniture - single cell	416	set	1200.00	499,200	220	set	1200.00	264,000	24	set	1200.00	28,800	**$792,000**
Replace Cell furniture - 4 men cell	10	set	2500.00	25,000	65	set	2500.00	162,500	28		2500.00	70,000	**$257,500**
Replace Cell furniture - 6 men cell	16	set	3800.00	60,800	20	set	3800.00	76,000	10		3800.00	38,000	**$174,800**
Replace Cell furniture - 8 men cell	50	set	4500.00	225,000									**$225,000**
Replace Cell furniture -10 men cell	55	set	6200.00	341,000									**$341,000**
Dorm/cells front metal panels	4,470	lf	280.00	1,251,600	1,750	lf	280.00	490,000	320	lf	280.00	89,600	**$1,831,200**
Dorm/cells pneum. sliding door w/hrdw.	894	ea	3500.00	3,129,000	350	ea	3500.00	1,225,000	64	ea	3500.00	224,000	**$4,578,000**
Replace medical equipment	1	ls	125,000	125,000					1	ls	75,000	75,000	**$200,000**
Replace visiting booths	8	ea	5500.00	44,000	2	ea	5500.00	11,000	12	ea	5500.00	66,000	**$121,000**
Replace visiting counter & glass	534	lf	520.00	277,680	30	lf	520.00	15,600	40	lf	520.00	20,800	**$314,080**
Replace exterior store front	502	sf	52.00	26,104	450	sf	52.00	23,400	380	sf	52.00	19,760	**$69,264**
Replace exterior punch/strip windows	14,581	sf	48.00	699,888	17,424	sf	48.00	836,352	4,464	sf	48.00	214,272	**$1,750,512**

Los Angeles County Sheriff's Department
Men's Central Jail Retrofit
Fifty-year Building Life Upgrades - Life Safety

5/22/2007

Order of Magnitude Construction Cost Estimate

	1960 Jail & Infirmary Bldg.				1970 Jail Bldg.				1970 Infirmary				Totals
Item/Description	Quant	Unit	Unit Cost	Total Cost	Quant	Unit	Unit Cost	Total Cost	Quant	Unit	Unit Cost	Total Cost	
Paint exterior walls	113,600	sf	1.25	142,000	92,400	sf	1.25	115,500	33,345	sf	1.25	41,681	**$299,181**
Replace roof and sheet metal	99,456	sf	11	1,044,288	73,821	sf	10.50	775,121	27,270	sf	10.50	286,335	**$2,105,744**
Replace elevator - passenger	4	ea	350,000	1,400,000	2	ea	350,000	700,000	2	ea	350,000	700,000	**$2,800,000**
Replace elevator - freight	1	ea	275,000	275,000									**$275,000**
Cut & patch openings for duct/piping replacmn't.	490,176	sf	0.45	220,579	351,401	sf	0.45	158,130	73,790	sf	0.30	22,137	**$400,847**
Plumbing													
Fixtures													
Detention Combos	1,354	ea	3,271.00	4,428,934									**$4,428,934**
Detention	72	ea	2,750.00	198,000	908	ea	2,750.00	$2,497,000	340	ea	2,750.00	$935,000	**$3,630,000**
Standard	164	ea	1,575.00	258,300	80	ea	1,762.00	$140,960	10	ea	1,762.00	$17,620	**$416,880**
Showers	98	ea	1,704.00	166,992	160	ea	6,400.00	$1,024,000	50	ea	6,400.00	$320,000	**$1,510,992**
Bathing Tubs	2	ea	2,869.00	5,738					3	ea	2,869.00	$8,607	**$14,345**
Sewer Ejector					1	ea	20,372.00	$20,372					**$20,372**
Waste and Vent													
2" - 4"	6,000	lf	31.96	191,760	4,000	lf	31.96	$127,840	1,200	lf	31.96	$38,352	**$357,952**
6" - 8"	2,500	lf	72.64	181,600	2,000	lf	72.64	$145,280		lf			**$326,880**
Storm Drain Piping 6"	1,500	lf	43.72	65,580	800	lf	43.72	$34,976	200	lf	43.72	$8,744	**$109,300**
Piping													
Condensate Drain	3,057	lf	25.48	77,892	2,480	lf	25.48	$63,190	300	lf	25.48	$7,644	**$148,727**
CWS	8,500	lf	46.40	394,400	5,000	lf	46.40	$232,000	2,300	lf	46.40	$106,720	**$733,120**
HWS & R	14,050	lf	46.40	651,920	8,900	lf	46.40	$412,960	3,800	lf	36.32	$138,016	**$1,202,896**
TWS & R	1,700	lf	36.16	61,472					1,400	lf	28.57	$39,998	**$101,470**
Insulation	1	ls	302,512	302,512	1	ls	180,000	$180,000	1	ls	70,000	$70,000	**$552,512**
Valves and Specialties	1	ls	255,254	255,254	1	ls	90,000	$90,000	1	ls	121,000	$121,000	**$466,254**
Demolition	1	ls	390,104	390,104	1	ls	380,926	$443,707	1	ls	82,748	$82,748	**$916,559**
Purge and Clean	1	ls	82,486.00	82,486	1	ls	54,000.00	$54,000	1	ls	21,000	$21,000	**$157,486**
HVAC													
Air Handling Units													
Outdoors 12 ea					326,900	cfm	3.30	$1,078,770					**$1,078,770**
Outdoors 4 ea									52,520	cfm	3.30	$173,316	**$173,316**
Indoors 13 ea					236,135	cfm	2.90	$684,792					**$684,792**
Indoors 17 ea	576,125	cfm	2.90	$1,670,763									**$1,670,763**
Smoke Detectors	17	ea	425.00	$7,225	25	ea	425.00	$10,625	4	ea	425.00	$1,700	**$19,550**
Strip Heaters	4	ea	850.00	$3,400	10	ea	850.00	$8,500					**$11,900**
Return Air Fans 17 ea	271,475	cfm	1.27	$344,773									**$344,773**
Return Air Fans 14 ea					98,920	cfm	1.27	$125,628					**$125,628**
Exhaust Fans													
Utility 7 ea									46,525	cfm	1.30	$60,483	**$60,483**
Utility 25 ea	102,800	cfm	1.30	$133,640									**$133,640**

Los Angeles County Sheriff's Department
Men's Central Jail Retrofit
Fifty-year Building Life Upgrades - Life Safety

5/22/2007

Order of Magnitude Construction Cost Estimate

	1960 Jail & Infirmary Bldg.				1970 Jail Bldg.				1970 Infirmary				Totals
Item/Description	**Quant**	**Unit**	**Unit Cost**	**Total Cost**	**Quant**	**Unit**	**Unit Cost**	**Total Cost**	**Quant**	**Unit**	**Unit Cost**	**Total Cost**	
Utility 19 ea					109,865	cfm	1.30	$142,825					**$142,825**
Centrifugal 1 ea	14,325	cfm	1.11	$15,901									**$15,901**
Centrifugal 2 ea									2,000	cfm	1.11	$2,220	**$2,220**
Centrifugal 35 ea					154,171	cfm	1.11	$171,130					**$171,130**
In-Line 33 ea					273,090	cfm	1.24	$338,632					**$338,632**
Up-Blast 6 ea					16,900	cfm	2.25	$38,025					**$38,025**
Up-Blast 2 ea									5,200	cfm	2.25	$11,700	**$11,700**
Ceiling Fans 1/4 hp					6	ea	225.00	$1,350					**$1,350**
Kitchen Exhaust Hoods					240	sf	133.00	$31,920					**$31,920**
Cabinets 12 ea	218,700	cfm	0.95	$207,765									**$207,765**
Roof Vent Fans 13	17,300	cfm	0.84	$14,532									**$14,532**
Ducting													
Interior Ducting	735,264	lbs	6.56	$4,823,332	509,433	lbs	6.56	$3,341,880	120,000	lbs	7.25	$870,000	**$9,035,212**
Roof Units Ducting					12,000	lbs	8.36	$100,320	3,000	lbs	8.36	$25,080	**$125,400**
Specialty Duct Allowance	9,000	lbs	14.92	$134,280	6,000	lbs	14.92	$89,520	6,000	lbs	14.92	$89,520	**$313,320**
Insulation	367,362	sf	2.94	$1,080,044	150,000	sf	2.94	$441,000	61,500	sf	2.94	$180,810	**$1,701,854**
Security Registers	1	ls	211,250	$211,250	1	ls	305,088	$305,088	1	ls	127,080	$127,080	**$643,418**
Balancing Dampers	68	ea	347.00	$23,596	100	ea	347.00	$34,700	30	ea	347.00	$10,410	**$68,706**
Fire Dampers	68	ea	706.00	$48,008	100	ea	706.00	$70,600	30	ea	706.00	$21,180	**$139,788**
Piping													
CHS & R 3"	1,800	lf	40.27	$72,486	2,480	lf	40.27	$99,870	600	lf	40.27	$24,162	**$196,518**
HWS & R 2"	1,800	lf	28.44	$51,192	2,480	lf	28.44	$70,531	600	lf	28.44	$17,064	**$138,787**
Insulation 2" & 3"	3,600	lf	8.97	$32,292	3,720	lf	8.97	$33,368	1,200	lf	8.97	$10,764	**$76,424**
Valves and Specialties	17	ea	1,500.00	$25,500	25	ea	1,500.00	$37,500	4	ea	1,500.00	$6,000	**$69,000**
Demolition	1	ls	729,999	$729,999	1	ls	564,626	$564,626	1	ls	140,737	$140,737	**$1,435,362**
Controls	1	ls	671,439	$671,439	1	ls	526,439	$526,439	1	ls	70,000	$70,000	**$1,267,878**
Test and Balance	1	ls	173,863	$173,863	1	ls	280,819	$280,819	1	ls	68,840	$68,840	**$523,522**
Commissioning	1	ls	44,500.00	$44,500	1	ls	34,923	$34,923	1	ls	7,800.00	$7,800	**$87,223**
Fire Protection													
Ordinary Hazard Area	490,176	sf	2.72	$1,333,279	363,881	sf	2.72	$989,756	73,790	sf	3.25	$239,818	**$2,562,853**
Demolition of Old System	199,136	sf	0.63	$125,456	363,881	sf	0.63	$229,245	73,790	sf	0.63	$46,488	**$401,188**
Kitchen hood					3	ea	6596.00	$19,788					**$19,788**
New Steam Plant													
Equipment													
Steam Boilers 130 psi	3	ea	33,142.00	$99,426									**$99,426**
Breaching	90	lf	320.00	$28,800									**$28,800**
Boiler Pumps 110 gpm	3	ea	3,360.00	$10,080									**$10,080**
Emerg. Pump 220 gpm	1	ea	5,899.00	$5,899									**$5,899**
Cond. Pump 165 gpm	2	ea	3,640.00	$7,280									**$7,280**
Deaerator 100k lbs/hr	1	ea	60,000.00	$60,000									**$60,000**
Cond Tank 3500 gal	1	ea	10,500.00	$10,500									**$10,500**
Blow Off Tank 700 gal	1	ea	7,500.00	$7,500									**$7,500**

Order of Magnitude Construction Cost Estimate

	1960 Jail & Infirmary Bldg.				1970 Jail Bldg.				1970 Infirmary				Totals
Item/Description	Quant	Unit	Unit Cost	Total Cost	Quant	Unit	Unit Cost	Total Cost	Quant	Unit	Unit Cost	Total Cost	
Boiler Chem Feed System	1	ea	7,500.00	$7,500									$7,500
Emerg Eyewash Station	1	ea	1,250.00	$1,250									$1,250
Converters 600 gpm	3	ea	29,300.00	$87,900									$87,900
Hot Water Pumps 600 gpm	3	ea	8,970.00	$26,910									$26,910
Expansion Tank 5k gal	1	ea	90,000.00	$90,000									$90,000
Ventilation	24,000	cfm	3.50	$84,000									$84,000
Utility Fans	2	ea	12,500.00	$25,000									$25,000
Controls	1	ls	120,000	$120,000									$120,000
Piping													
Gas Allowance	1	ls	14,000.00	$14,000									$14,000
HPS 8" welded	400	lf	112.00	$44,800									$44,800
HPS 6" welded	400	lf	82.00	$32,800									$32,800
HPS 4" welded	600	lf	64.00	38,400.00									$38,400
LPS 12" welded	200	lf	250.00	$50,000									$50,000
LPS 6" welded	200	lf	82.00	$16,400									$16,400
HW S & R 10"	300	lf	175.00	52,500.00									$52,500
HW S & R 6"	600	lf	82.00	49,200.00									$49,200
CHW S 10"	300	lf	175.00	52,500.00									$52,500
Insulation	1	ls	96,000.00	96,000.00									$96,000
Valves and Specialties	1	ls	73,000.00	73,000.00									$73,000
	1	ls	22,800.00	22,800.00									$22,800
Waste, Vent and Drains													
Fire Protection exposed	12,100	sf	3.18	38,478.00									$38,478
Commissioning	1	ls	6,000.00	6,000.00									$6,000
Test and Balance	1	ls	12,000.00	12,000.00									$12,000
Retrofit Allowance to POC	1	ls	90,250.00	90,250.00									$90,250
Demolition of Existing Plant	1	ls	45,745.00	47,245.00									$47,245
Crane and Rigging	1	ls	25,000.00	25,000.00									$25,000
Electrical													
Site													
Underground power distr	1	ls	10,000	10,000	1	ls	6,000	6,000					$16,000
Underground Signal distr	1	ls	6,000	6,000	1	ls	5,000	5,000					$11,000
Replace gate wiring	1	ls	3,000	3,000									$3,000
Replace Guard Tower wiring	1	ls	25,000	25,000									$25,000
Site Lighting													
Replace Pole Lights	16	ea	3600.00	57,600									$57,600
Replace Walkway Lights	40	ea	860.00	34,400									$34,400
Replace Security Luminairs on fence	21	ea	960.00	20,160									$20,160
Replace Ext Wall Mt Merc Vapor Lights	6	ea	960.00	5,760									$5,760
Replace in ground Flood Light	18	ea	1100.00	19,800									$19,800
Replace Pole Mtd Speakers	8	ea	750.00	6,000									$6,000
Branch Lighting - includes removal of exist fixt, install new fixture, repull branch lighting wire, repull sws and install wall sensors	578,032	sf	8.00	4,624,256	351,401	sf	8.00	2,811,208	73,790	sf	9.00	664,110	$8,099,574

Los Angeles County Sheriff's Department
Men's Central Jail Retrofit
Fifty-year Building Life Upgrades - Life Safety

5/22/2007

Order of Magnitude Construction Cost Estimate

	1960 Jail & Infirmary Bldg.				1970 Jail Bldg.				1970 Infirmary				Totals
Item/Description	Quant	Unit	Unit Cost	Total Cost	Quant	Unit	Unit Cost	Total Cost	Quant	Unit	Unit Cost	Total Cost	
Provide new Lighting Controls	578,032	sf	0.06	34,682	351,401	sf	0.07	24,598	73,790	sf	0.30	22,137	**$81,417**
Branch Power Remove exist recept. repull branch wire, install new recept	578,032	sf	4.00	2,312,128	351,401	sf	4.00	1,405,604	73,790	sf	5.00	368,950	**$4,086,682**
Repull Feeders	578,032	sf	0.87	502,888	351,401	sf	1.06	372,485	73,790	sf	0.39	28,778	**$904,151**
1960 Jail/Infirmary Power distr Equip - Including: 8 Substations, 3 Distr SwBds, 7 MCC, 73 Panelboards, Grounding	578,032	sf	1.78	1,028,897									**$1,028,897**
1970 Jail Power Distr Equip - including: 12 Substations, 10 Distr SwBds, 1 MSB, 110 Panelboards, Grounding, 3 - 1500 KW Emerg Gen-Sets					351,401	sf	9.00	3,162,609					**$3,162,609**
1970 Infirmary Power Distr Equip - Including: 2 Distr Panels, 2 Substations, 1 MCC, Grounding									73,790	sf	2.80	206,612	**$206,612**
1960 Jail Mech Connections Including: Disconn/Reconnect/Test, New Disc Sw for 101 pieces & interlok control wiring	578,032	sf	0.20	115,606									**$115,606**
1970 Jail Mech Connections Including: Disconn/Reconnect/Test, New Disc Sw for 164 pieces & interlok control wiring					351,401	sf	0.46	161,644					**$161,644**
1970 Infirmary Mech Connections Including: Disconn/Reconnect/Test, New Disc Sw for 15 pieces & interlok control wiring									73,790	sf	0.20	14,758	**$14,758**
Clock/Speaker System	578,032	sf	0.50	289,016	351,401	sf	0.50	175,701	73,790	sf	0.20	14,758	**$479,475**
Nurse Call System	578,032	sf	0.41	236,993	351,401	NA		0	73,790	sf	4.30	317,297	**$554,290**
CATV	578,032	sf	0.08	46,243	351,401	sf	0.08	28,112	73,790	sf	0.08	5,903	**$80,258**
Fire Alarm	578,032	sf	3.00	1,734,096	351,401	sf	3.00	1,054,203	73,790	sf	3.00	221,370	**$3,009,669**
Tel/Data	578,032	sf	3.50	2,023,112	351,401	sf	3.50	1,229,904	73,790	sf	3.50	258,265	**$3,511,281**
Paging/Music	578,032	sf	0.50	289,016	351,401	sf	0.50	175,701	73,790	sf	0.50	36,895	**$501,612**
Intercom	578,032	sf	0.50	289,016	351,401	sf	0.50	175,701	73,790	sf	0.50	36,895	**$501,612**
Electronic Surveillance	578,032	sf	0.65	375,721	351,401	sf	0.65	228,411	73,790	sf	0.65	47,964	**$652,095**
New IDF Equipment	578,032	sf	0.84	485,547	351,401	sf	0.84	295,177	73,790	sf	0.09	6,641	**$787,365**
CCTV (Cameras & Recording Equipment) in Key Areas	578,032	sf	3.05	1,762,998	351,401	sf	3.00	1,054,203	73,790	sf	3.00	221,370	**$3,038,571**
CCTV (Cameras & Recording Equipment) in 2092 cells	1,200	ea	10,000	12,000,000	892	ea	10000.00	8,920,000	N/A				**$20,920,000**
Entry Access/Intrusion Alarm	578,032	sf	1.60	924,851	351,401	sf	1.60	562,242	73,790	sf	1.60	118,064	**$1,605,157**
Electronic Door Controls	578,032	sf	0.50	289,016	351,401	sf	0.50	175,701	73,790	sf	0.50	36,895	**$501,612**
Visit0r's Tel System	578,032	sf	1.00	578,032	351,401	sf	1.00	351,401	73,790	sf	1.00	73,790	**$1,003,223**
Synch Clock System	578,032	sf	0.10	57,803	351,401	sf	0.10	35,140	73,790	sf	0.10	7,379	**$100,322**
X-ray facilities upgrade	1	ls	5,400	5,400	1	ls	3,800.00	3,800	1	ls	800.00	800	**$10,000**
Testing (Functional - inspection - acceptance) & Commissioning	1	ls	34,000	34,000	1	ls	34,000	34,000	1	ls	15,300	15,300	**$83,300**
Signal Risers & term pull boxes	1	ls	30,000	30,000	1	ls	13,000	13,000	1	ls	6,000	6,000	**$49,000**
Backbone runs - 100 pr cu voice cable	3,000	lf	10.00	30,000	1,200	lf	10.00	12,000	300	lf	10.00	3,000	**$45,000**
Backbone data runs - 24 str fo cable	3,000	lf	12.00	36,000	1,200	lf	12.00	14,400	300	lf	12.00	3,600	**$54,000**

Los Angeles County Sheriff's Department
Men's Central Jail Retrofit
Fifty-year Building Life Upgrades - Life Safety

5/22/2007

Order of Magnitude Construction Cost Estimate

	1960 Jail & Infirmary Bldg.				1970 Jail Bldg.				1970 Infirmary				Totals
Item/Description	**Quant**	**Unit**	**Unit Cost**	**Total Cost**	**Quant**	**Unit**	**Unit Cost**	**Total Cost**	**Quant**	**Unit**	**Unit Cost**	**Total Cost**	
Add for Cogeneration system including 2 - 1500 KW gen-sets	1	ls	2,646,000	2,646,000	1	ls	1,862,000	1,862,000	1	ls	392,000	392,000	**$4,900,000**
Disconn/Reconn Mech Equip in Central Plant	1	ls	21,600	21,600	1	ls	15,200	15,200	1	ls	3,200	3,200	**$40,000**
Disconn/Reconn Fire Pump & new Feed	1	ls	13,500	13,500	1	ls	9,500	9,500	1	ls	2,000	2,000	**$25,000**
Subtotal				85,798,140				53,008,650				12,774,865	**$151,581,655**
General Conditions & Supervision	9.50%			8,150,823				5,035,822				1,213,612	**$14,400,257**
Bonds & Insurances	2.00%			1,878,979				1,160,889				279,770	**$3,319,638**
Overhead & Profit	4.50%			4,312,257				2,664,241				642,071	**$7,618,570**
Subtotal				100,140,200				61,869,602				14,910,318	**$176,920,120**
Design Contingency	20.00%			20,028,040				12,373,920				2,982,064	**$35,384,024**
Budget for Buildings - 2006				**120,168,240**				**74,243,523**				**17,892,381**	**$212,304,144**
Gross Building Area GSF	490,176				351,401				73,790				915,367
Cost/GSF				$245.15				$211.28				$242.48	$231.93

Los Angeles County Sheriff's Department
Men's Central Jail Retrofit
Fifty-year Building Life Upgrades - Immediate Occupancy

5/22/2007

Order of Magnitude Construction Cost Estimate

Item/Description	1960 Jail & Infirmary Bldg. Quant	Unit	Unit Cost	Total Cost	1970 Jail Bldg. Quant	Unit	Unit Cost	Total Cost	1970 Infirmary Quant	Unit	Unit Cost	Total Cost	Totals
Structural - Seismic Upgrades													
Shear Walls													
Type W1 - 18" thk. w/footings									1,600	sf	185.00	296,000	**$296,000**
Type W2 - 24" thk. w/footings					7,474	sf	193.00	1,442,482	1,400	sf	193.00	270,200	**$1,712,682**
Type W3 - 24" thk. Butress wall w/flange & braces	4,650	sf	394.00	1,832,100	1,860	sf	394.00	732,840	930	sf	394.00	366,420	**$2,931,360**
Columns													
Type C1 - 3'x3' jacketed column					30	lf	1041.00	31,230					**$31,230**
Braced Frames													
Type F1 & F2 Conc. Columns beams & steel braces													
20' x 18' frame	22	ea	43,200	950,400									**$950,400**
42' x 15' frame									1	ea	64,200.00	64,200	**$64,200**
Architectural													
Additional anchorage for casework, extra HD door hardware, heavier door & window frames, thicker exterior/interior glass	490,176	sf	5.75	2,818,512	351,401	sf	4.50	1,581,305	73,790	sf	2.80	206,612	**$4,606,429**
Plumbing, HVAC & Fire Protection	490,176	sf	12.20	5,980,147	351,401	sf	8.80	3,092,329	73,790	sf	7.50	553,425	**$9,625,901**
Electrical	1	ls	175,000	175,000	1	ls	90,000	90,000	1	ls	35,000.00	35,000	**$300,000**
Subtotal				11,756,159				6,970,185				1,791,857	**$20,518,202**
General Conditions & Supervision	9.50%			1,116,835				662,168				170,226	**$1,949,229**
Bonds & Insurances	2.00%			257,460				152,647				39,242	**$449,349**
Overhead & Profit	4.50%			590,870				350,325				90,060	**$1,031,255**
Subtotal				13,721,325				8,135,325				2,091,385	**$23,948,034**
Design Contingency	20.00%			2,744,265				1,627,065				418,277	**$4,789,607**
Budget for Buildings - 2006				**16,465,590**				**9,762,390**				**2,509,662**	**$28,737,641**

Gross Building Area GSF	490,176				351,401				73,790				915,367
Cost/GSF				$33.59				$27.78				$34.01	$31.39

Los Angeles County Sheriff's Department
Men's Central Jail Retrofit
Fifty-year Building Life Upgrades - Continuous Occupancy

5/22/2007

Order of Magnitude Construction Cost Estimate

Item/Description	1960 Jail & Infirmary Bldg. Quant	Unit	Unit Cost	Total Cost	1970 Jail Bldg. Quant	Unit	Unit Cost	Total Cost	1970 Infirmary Quant	Unit	Unit Cost	Total Cost	Totals
Structural													
Shear Walls													
Type W1 - 18" thk. w/footings									1,600	sf	212.75	340,400	**$340,400**
Type W2 - 24" thk. w/footings					7,474	sf	221.95	1,658,854	1,400	sf	221.95	310,730	**$1,969,584**
Type W3 - 24" thk. Butress wall w/flange & braces	4,650	sf	453.10	2,106,915	1,860	sf	453.10	842,766	930	sf	453.10	421,383	**$3,371,064**
Columns													
Type C1 - 3'x3' jacketed column					30	lf	1197.15	35,915					**$35,915**
Braced Frames													
Type F1 & F2 Conc. Columns beams & steel braces													
20' x 18' frame	22	ea	49680.00	1,092,960									**$1,092,960**
42' x 15' frame									1	ea	73,830	73,830	**$73,830**
Architectural													
Additional anchorage for casework, extra HD door hardware, heavier door & window frames, thicker exterior/interior glass	490,176	sf	7.75	3,798,864	351,401	sf	6.20	2,178,686	73,790	sf	4.50	332,055	**6,309,605**
Plumbing, HVAC & Fire Protection	490,176	sf	21.60	10,587,802	351,401	sf	21.60	7,590,262	73,790	sf	15.00	1,106,850	**19,284,913**
Electrical	1	ls	375,000	375,000	1	ls	150,000	150,000	1	ls	75,000	75,000	**600,000**
Subtotal				17,961,541				12,456,483				2,660,248	**33,078,271**
General Conditions & Supervision	9.50%			1,706,346				1,183,366				252,724	**$3,142,436**
Bonds & Insurances	2.00%			393,358				272,797				58,259	**$724,414**
Overhead & Profit	4.50%			902,756				626,069				133,705	**$1,662,530**
Subtotal				20,964,001				14,538,714				3,104,936	**$38,607,652**
Design Contingency	20.00%			4,192,800				2,907,743				620,987	**$7,721,530**
Budget for Buildings - 2006				**25,156,801**				**17,446,457**				**3,725,924**	**$46,329,182**
Gross Building Area GSF	490,176				351,401				73,790				915,367
Cost/GSF				$51.32				$49.65				$50.49	$50.61

Los Angeles County Sheriff's Department 5/22/2007
Men's Central Jail Retrofit
Order of Magnitude Construction Cost Estimate
New Jail Facility - Life Safety

Item/Description	New Jail Bldg Area (SF)	Unit Cost	Totals
Replace existing Jail Facility with new 2,040,000 sf 6,800 bed Facility			
Demo and disposal of existing buildings	1,027,800	$3.85	$3,957,030
Sitework	2,040,000	$2.90	$5,916,000
Structural	2,040,000	$75.00	$153,000,000
Architectural	2,040,000	$63.00	$128,520,000
Mechanical	2,040,000	$92.00	$187,680,000
Electrical	2,040,000	$84.00	$171,360,000
Subtotal	2,040,000	$318.84	$650,433,030
General Conditions & Supervision	9.50%		$61,791,138
Bonds & Insurances	2.00%		$14,244,483
Overhead & Profit	4.50%		$32,691,089
Subtotal	2,040,000	$372.14	$759,159,741
Design Contingency	20.00%		$151,831,948
Budget for Buildings - 2006	**2,040,000**	**$446.56**	**$910,991,689**

Los Angeles County Sheriff's Department 5/22/2006
Men's Central Jail Retrofit
4 and 6 Men Cell Reconfiguration & Dormitory Conversion
Options 2 & 3

Item No.	Item/Description	Struct. Cost	Arch & MEP Cost	Total Project Cost	Cost/sf
Option 2					
	Option 2A - Older Wings, 6 Man Cells	$778,729	$1,386,344	$2,165,074	$197
	Option 2B - Older Wings, 4 Man Cells	$807,859	$1,397,511	$2,205,371	$201
Option 2 T o t a l s - Per Floor/Wing		**$1,586,589**	**$2,783,856**	**$4,370,444**	
Option 2	T o t a l s - All available areas	$6,346,355	$11,135,423	$17,481,778	Two Floors (incl mezzanines) on two wings
Option 3					
	Option 3 - Newer Wings, Dorms	$1,101,398	$3,180,929	$4,282,327	$243
Option 3 T o t a l s - Per Floor/Wing		**$1,101,398**	**$3,180,929**	**$4,282,327**	
Option 3	T o t a l s - All available areas	$3,304,194	$9,542,786	$12,846,980	Two wings on third floor One wing on fourth floor
	T o t a l s - All 11 Floor/Wings	**$9,650,549**	**$20,678,208**	**$30,328,757**	

Option 2 - All available areas (8 floors)			
A	Construction Cost	$17,481,778	
B	Construction Contingency	$2,622,267	15.00%
Total Option 2		***$20,104,045***	
Option 3 - All available areas (3 floors)			
A	Construction Cost	$12,846,980	
B	Construction Contingency	$1,927,047	15.00%
Total Option 3		***$14,774,026***	
Total Options 2 & 3		***$34,878,071***	

Los Angeles County Sheriff's Department
Men's Central Jail Retrofit
4 and 6 Men Cell Reconfiguration
Option 2A

5/22/2006

Item No.	Item/Description	Quant.	Unit	Unit Cost	Struct. Cost	Arch & MEP Cost	Total Project Cost	Remarks
	Option 2A - Older Wings, 6 Man Cells							
	Demolition							
	Concrete partitions 6" thk	2,160	sf	$6.48	$14,000		$14,000	Incld. saw-cut & removal
	Cell metal grille screen	520	lf	$5.00		$2,600	$2,600	
	Cell metal grille sliding door	52	ea	$110.00		$5,720	$5,720	
	WC/Lavatory	104	ea	$114.00		$11,856	$11,856	
	HVAC registers	52	ea	$162.50		$8,450	$8,450	
	Light fixtures	182	ea	$62.00		$11,284	$11,284	Incld. Corridors
	Furniture, misc.	52	ea	$200.00		$10,400	$10,400	
	Disposal	1	ls	$5,000.00		$5,000	$5,000	
	New Construction							
	Hollow metal dividing partitions	4,160	sf	$28.00	$116,480		$116,480	
	Hollow metal front partitions	2,340	sf	$28.00	$65,520		$65,520	
	Hollow metal cell door	65	ea	$3,000.00		$195,000	$195,000	
	Struct. columns & plates	24	ea	$15,000.00	$360,000		$360,000	Steel plate, column w/bolts
	WC/Lav combo	65	ea	$3,271.00		$212,615	$212,615	Incld. Rough-in
	Waste & vent	350	lf	$32.00		$11,200	$11,200	
	Piping	375	lf	$34.00		$12,750	$12,750	
	Valves & Specialties	1	ls	$10,537.50		$10,538	$10,538	
	Test & purge	1	ls	$4,212.50		$4,213	$4,213	
	HVAC ductwork, registers	65	ea	$2,250.00		$146,250	$146,250	
	Electrical	65	ea	$1,700.00		$110,500	$110,500	
	Cell security	65	ea	$2,000.00		$130,000	$130,000	
	Day Rm. doors & finishes	1,326	sf	$52.00		$68,952	$68,952	
	Patch/restore cell walls & floors	65	ea	$500.00		$32,500	$32,500	
	Subtotal				$556,000	$989,827	$1,545,827	
	General Conditions & Supervision	9.50%			$52,820	$94,034	$146,854	
	Bonds & Insurances	2.00%			$12,176	$21,677	$33,854	
	Overhead & Profit	4.50%			$27,945	$49,749	$77,694	
	Subtotal				$648,941	$1,155,287	$1,804,228	
	Design Contingency	20.00%			$129,788	$231,057	$360,846	
	Total Construction Cost/Floor/Wing				$778,729	$1,386,344	$2,165,074	
	Budget for 4 Floors - 05/2006	**43,928**	**gsf**	**$197.15**	**$3,114,918**	**$5,545,377**	**$8,660,295**	

Typical Wing	# of cells		Cell area (sf)	Total area (sf)	Total Cost $'s/sf
Existing 6 Man Cells	52	ea	117	6,084	
New 1 Man Cells - Standard	61	ea	78	4,758	
New 1 Man Cells - HC	4	ea	124	494	
Corridors				2,550	
Utility Corridors & Shafts				1,854	
Day Rms.				1,326	
Total Wing Area				**10,982**	**$197**

Los Angeles County Sheriff's Department 5/22/2006
Men's Central Jail Retrofit
4 and 6 Men Cell Reconfiguration
Option 2B

Item No.	Item/Description	Quant.	Unit	Unit Cost	Struct. Cost	Arch & MEP Cost	Total Project Cost	Remarks
	Option 2B - Older Wings, 4 Man Cells							
	Demolition							
	Concrete partitions 6" thk.	1,176	sf	$6.48	$7,622		$7,622	Incld. saw-cut & removal
	Cell metal grille screen	520	lf	$5.00		$2,600	$2,600	
	Cell metal grille sliding door	52	ea	$110.00		$5,720	$5,720	
	WC/Lavatory	52	ea	$130.00		$6,760	$6,760	
	HVAC registers	52	ea	$162.50		$8,450	$8,450	
	Light fixtures	182	ea	$62.00		$11,284	$11,284	Incld. Corridors
	Mezzanine metal railing	490	lf	$12.00		$5,880	$5,880	
	Furniture, misc	52	ea	$200.00		$10,400	$10,400	
	Disposal	1	ls	$5,000.00		$5,000	$5,000	
	New Construction							
	Hollow metal dividing partitions	6,112	sf	$28.00	$171,136		$171,136	
	Hollow metal front partitions	2,010	sf	$28.00	$56,280		$56,280	
	Hollow metal cell door	67	ea	$3,000.00		$201,000	$201,000	
	Struct. columns & plates	24	ea	$12,000.00	$288,000		$288,000	Steel plate, column w/bolts
	WC/Lav combo	67	ea	$3,271.00		$219,157	$219,157	
	Waste & vent	350	lf	$32.00		$11,200	$11,200	Incld. Rough-in
	Piping	375	lf	$34.00		$12,750	$12,750	
	Valves & Specialties	1	ls	$10,537.00		$10,537	$10,537	
	Test & purge	1	ls	$4,212.00		$4,212	$4,212	
	HVAC ductwork, registers	67	ea	$2,250.00		$150,750	$150,750	
	Electrical	67	ea	$1,700.00		$113,900	$113,900	
	Cell security	67	ea	$2,000.00		$134,000	$134,000	
	Day Rm. doors & finishes	975	sf	$52.00		$50,700	$50,700	
	Patch/restore cell walls & floors	67	ea	$500.00		$33,500	$33,500	
	Infill floor w/metal grating	1,920	sf	$28.00	$53,760		$53,760	Incld. struct. supports
	Subtotal				$576,798	$997,800	$1,574,598	
	General Conditions & Supervision	9.50%			$54,796	$94,791	$149,587	
	Bonds & Insurances	2.00%			$12,632	$21,852	$34,484	
	Overhead & Profit	4.50%			$28,990	$50,150	$79,140	
	Subtotal				$673,216	$1,164,593	$1,837,809	
	Design Contingency	20.00%			$134,643	$232,919	$367,562	
	Total Construction Cost/Floor/Wing				$807,859	$1,397,511	$2,205,371	
	Budget for 4 Floors - 05/2006	**43,928 gsf**		**$200.82**	**$3,231,437**	**$5,590,045**	**$8,821,482**	

Typical Wing	# of cells		Cell area (sf)	Total area (sf)	Total Cost $'s/sf
Existing 4 Man Cells	52	ea	81	4,212	
New 1 Man Cells - Standard	63	ea	84	5,292	
New 1 Man Cells - HC	4	ea	133	532	
Corridors				2,363	
Utility Corridors & Shafts				1,821	
Day Rms.				975	
Total Wing Area				**10,982**	**$201**

Los Angeles County Sheriff's Department
Men's Central Jail Retrofit
Converting Dormitories Into Single Cells
Option 3

5/22/2006

Item No.	Item/Description	Quant.	Unit	Unit Cost	Struct. Cost	Arch & MEP Cost	Total Project Cost	Remarks
	Option 3 - Newer Wings, Dorms							
	Demolition							
	Concrete partitions 6" thk.	8,748	sf	$6.48	$56,700		$56,700	
	WC/Lavatory	95	ea	$130.00		$12,350	$12,350	
	Showers, gang	4	ea	$1,040.00		$4,160	$4,160	
	HVAC ductwork/registers	21,147	sf	$1.20		$25,376	$25,376	
	Light fixtures	21,147	sf	$0.45		$9,516	$9,516	
	Furniture, casework, misc.	21,147	sf	$1.00		$21,147	$21,147	
	Disposal	1	ls	$7,500.00		$7,500	$7,500	
	New Construction							
	Hollow metal dividing partitions	23,300	sf	$28.00	$652,400		$652,400	
	Hollow metal front partitions	2,760	sf	$28.00	$77,280		$77,280	
	Hollow metal cell door	92	ea	$3,000.00		$276,000	$276,000	
	WC	92	ea	$2,500.00		$230,000	$230,000	Incld. Rough-in
	Lavatory	92	ea	$2,200.00		$202,400	$202,400	Incld. Rough-in
	Officer Toilet	2	ea	$15,000.00		$30,000	$30,000	
	Showers	7	ea	$8,500.00		$59,500	$59,500	
	Connect (N) fixtures to (E) system	193	ea	$750.00		$144,750	$144,750	
	HVAC ductwork/registers	21,147	sf	$12.00		$253,764	$253,764	
	Light fixtures	21,147	sf	$3.50		$74,015	$74,015	Incld. Corridors
	Upgrade main elec. switchboard	21,147	sf	$1.50		$31,721	$31,721	
	Fire alarm	21,147	sf	$2.70		$57,097	$57,097	Incld. Corridors
	Fire sprinklers	21,147	sf	$5.50		$116,309	$116,309	Incld. Corridors
	Cell security	92	ea	$2,000.00		$184,000	$184,000	
	Day Rm. doors & finishes	11,151	sf	$35.00		$390,285	$390,285	
	Officers doors & finishes	960	sf	$48.00		$46,080	$46,080	
	Patch/restore cell walls & floors	21,147	sf	$4.50		$95,162	$95,162	
	Subtotal				$786,380	$2,271,130	$3,057,510	
	General Conditions & Supervision	9.50%			$74,706	$215,757	$290,463	
	Bonds & Insurances	2.00%			$17,222	$49,738	$66,959	
	Overhead & Profit	4.50%			$39,524	$114,148	$153,672	
	Subtotal				$917,832	$2,650,774	$3,568,605	
	Design Contingency	20.00%			$183,566	$530,155	$713,721	
	Total Construction Cost/Floor/Wing				$1,101,398	$3,180,929	$4,282,327	
	Budget for 3 Floors - 05/2006	**66,381**	**gsf**	**$193.53**	**$3,304,194**	**$9,542,786**	**$12,846,980**	

Typical Wing	# of cells		Cell area (sf)	Total area (sf)	Total Cost $'s/sf
New 1 Man Cells - Standard	92	ea	84	7,728	
Showers	9	ea	12	108	
Corridors				1,200	
Officer				960	
Utility Corridors & Shafts				980	
Day Rms.				11,151	
Total Wing Area				**22,127**	**$194**

APPENDIX I
-DATA-
LASD BOOK 4, N3 POPULATION PROJECTIONS

	Nov-12	Dec-12	Jan-13	Feb-13	Mar-13	Apr-13	May-13	Jun-13	Jul-13	Aug-13	Sep-13	Oct-13	Nov-13	Dec-13
In Custody Today (11/26/12):	5570	5658	5675	5742	5791	5752	5748	5728	5735	5735	5773	5829	5821	5818
In Custody group to be released:	-50	-612	-573	-529	-595	-530	-507	-409	-286	-230	-191	-213	-136	-95
Projected Increase Monthly:	142	643	667	618	618	618	618	618	618	618	618	618	618	618
Projected Montly Release:	-4	-14	-27	-40	-63	-92	-132	-202	-333	-350	-371	-414	-485	-493
Net Total N3:	5658	5675	5742	5791	5752	5748	5728	5735	5735	5773	5829	5821	5818	5848

Jan-14	Feb-14	Mar-14	Apr-14	May-14	Jun-14	Jul-14	Aug-14	Sep-14	Oct-14	Nov-14	Dec-14
5848	5836	5863	5875	5888	5887	5900	5909	5920	5922	5922	5920
-127	-80	-82	-64	-49	-33	-34	-29	-34	-30	-24	-20
618	618	618	618	618	618	618	618	618	618	618	618
-504	-512	-525	-541	-571	-573	-575	-578	-583	-588	-597	-598
5836	5863	5875	5888	5887	5900	5909	5920	5922	5922	5920	5920

Jan-15	Feb-15	Mar-15	Apr-15	May-15	Jun-15	Jul-15	Aug-15	Sep-15	Oct-15	Nov-15	Dec-15
5920	5929	5936	5938	5941	5945	5955	5961	5966	5968	5963	5964
-9	-10	-13	-10	-6	-1	-3	-4	-7	-12	-5	-3
618	618	618	618	618	618	618	618	618	618	618	618
-601	-602	-603	-605	-608	-608	-609	-610	-610	-611	-613	-613
5929	5936	5938	5941	5945	5955	5961	5966	5968	5963	5964	5966

Dec-16	Dec-17	Dec-18	Dec-19	Dec-20	Dec-21	Dec-22	Dec-32
5966	5947	5942	5937	5933	5933	5932	5945
-22	-6	-6	-4	0	-2	-1	-1
618	618	618	618	618	618	618	618
-616	-617	-618	-618	-618	-618	-604	-592
5947	5942	5937	5933	5933	5932	5945	5971

APPENDIX J
-DATA-
LASD, RELEASE CRITERIA

LOS ANGELES COUNTY SHERIFF'S DEPARTMENT

Inmate Reception Center

RELEASE CRITERIA Effective: February 14, 2013

40% FEMALES
➢**166pc** - With court decree stating "Gang Injunction."
➢Hawaiian Gardens arrestees who are gang members. **Note**: These arrestees are NOT eligible for CBAC programs (Community Based Alternative to Custody)
➢Monrovia-Duarte Gang Task Force (MDGTF) arrestees. **Note**: These arrestees are NOT eligible for CBAC programs.
➢All Non-Compliant CBAC inmates returned to custody.
➢Inmates with M-7 charges and/or the following charges: **192PC 203PC 207PC 211PC 212.5PC 215 PC** **245PC 246.3PC 273(d)PC 290PC 647.6PC**
40% MALES
➢**166pc** - With court decree stating "Gang Injunction."
➢Hawaiian Gardens arrestees who are gang members. **Note**: These arrestees are NOT eligible for CBAC programs (Community Based Alternative to Custody)
➢Monrovia-Duarte Gang Task Force (MDGTF) arrestees. **Note**: These arrestees are NOT eligible for CBAC programs.
➢All Non-Compliant CBAC inmates returned to custody.
➢Inmates with M-7 charges and/or the following charges: **192PC 203PC 207PC 211PC 212.5PC 215PC** **245PC 246.3PC 273(d)PC 290PC 647.6PC**
20% MALES
➢Inmates with sentences of more than **90 days** having any charges (regardless of charge **or** level) other than those listed above.
10% FEMALES
➢Inmates with sentences of more than **240 days** having any charges (regardless of charge **or** level) other than those listed above.

(N3 are doing 100% of their time.)

APPENDIX K
-DATA-
LASD, PERCENTAGE VS. CBAC RELEASES

APPENDIX L
-DATA-
LASD, JAIL COUNT SHEETS ON 03-07-2013

PERCENTAGE VS CBAC RELEASES

INMATES PLACED IN PROGRAMS

	MALES	FEMALES	TOTAL	MALES	FEMALES
YEAR TO DATE - **2007**					
Work Release	5549	582	6131	70%	10%
Electronic Monitoring	1721	354	2075		90 days or less*
TOTAL	7270	936	8206		
YEAR TO DATE - **2008**					
Work Release	4224	611	4835	50%	10%
Electronic Monitoring	1042	194	1236	30 days or less*	90 days or less*
TOTAL	5266	805	6071		
YEAR TO DATE - **2009**					
Work Release	2542	424	2966	35%	25%
Electronic Monitoring	1441	124	1565		
TOTAL	3983	548	4531		
YEAR TO DATE - **2010**					
Work Release	2016	723	2739	20%	20%
Electronic Monitoring	855	82	937	30 days or less*	60 days or less*
TOTAL	2871	805	3676		
YEAR TO DATE - **2011**					
Work Release	1399	579	1978	20%	20%
Electronic Monitoring	581	92	673	90 days or less*	90 days or less*
TOTAL	1980	671	2651		
YEAR TO DATE - **2012**					
Work Release	1846	431	2277	20%	20%
Electronic Monitoring	388	111	499		
TOTAL	2234	542	2776	90 days or less*	90 days or less*
YEAR TO DATE - March **2013**					
Work Release	178	9	187	20%	10%
Electronic Monitoring	31	6	37	90 days or less*	240days or less*
TOTAL	209	15	224		

*** Immediate release from custody**

The percentage given for this report represent the percentage used for the better part of that year. It is clear from reviewing the numbers less inmates were available for program releases and the lower the percentage the lower the number of participants.

Twin Tower's Count Sheet - Tower One

Module	Housing Type	Vaca. Code	Stats Code	Capacity Regular	Capacity Overflow	Capacity B/O	Capacity Total	Occupied	Available	Unavilable Bed
T172 A	K-12 High Obs (Intake)	HI	MO	32	0	0	32	16	0	16
T172 B	K-12 High Obs (Intake)	HI	MO	32	0	0	32	15	1	16
T172 C	K-12 High Obs (Intake)	HI	MO	32	0	0	32	13	3	16
T172 D	K-12 High Obs SMC	HS	MO	30	0	0	30	16	0	14
T172 E	K-12 High Obs DMC	HD	MO	30	0	0	30	22	8	0
T172 F	K-12 High Obs SMC	HS	MO	32	0	0	32	16	0	16
	T172 TOTAL			**188**	**0**	**0**	**188**	**98**	**12**	**78**
T171 A	K-12 High Obs SMC	HS	MO	32	0	0	32	16	0	16
T171 B	K-12 High Obs SMC	HS	MO	32	0	0	32	16	0	16
T171 C	K-12 High Obs SMC	HS	MO	32	0	0	32	15	1	16
T171 D	K-12 High Obs SMC	HS	MO	32	0	0	32	14	2	16
T171 E	K-12 High Obs SMC	HS	MO	32	0	0	32	16	0	16
T171 F	K-12 High Obs SMC	HS	MO	32	0	0	32	15	1	16
	T171 TOTAL			**192**	**0**	**0**	**192**	**92**	**4**	**96**
T162 A	7th Floor Overflow DMC	HD	MO	32	0	2	30	22	8	0
T162 B	7th Floor Overflow DMC	HD	MO	32	0	1	31	16	15	0
T162 C	7th Floor Overflow DMC	HD	MO	32	0	0	32	25	7	0
T162 D	7th Floor Overflow SMC	HS	MO	32	0	0	32	15	1	16
T162 E	7th Floor Overflow SMC	HS	MO	32	0	0	32	16	0	16
T162 F	7th Floor Overflow SMC	HS	MO	32	0	0	32	16	0	16
	T162 TOTAL			**192**	**0**	**3**	**189**	**110**	**31**	**48**
T161 A	K-12 S.A. 4 S/L 5-7	KM	MO	32	14	0	46	44	2	0
T161 B	7th Floor Overflow SMC	HS	MO	32	14	0	46	16	0	30
T161 C	7th Floor Overflow SMC	HS	MO	32	14	0	46	14	2	30
T161 D	7th Floor Overflow SMC	HS	MO	32	0	0	32	15	1	16
T161 E	7th Floor Overflow SMC	HS	MO	32	0	0	32	16	0	16
T161 F	7th Floor Overflow SMC	HS	MO	32	0	0	32	15	1	16
	T161 TOTAL			**192**	**42**	**0**	**234**	**120**	**6**	**108**
T152 A	K-12 S.A. 3 & 7 S/L 5-7	KM	MO	30	14	0	44	43	1	0
T152 B	K-12 Any S.A. S/L 1-4	KL	MO	30	0	0	30	24	6	0
T152 C	K-12 S.A. 3 & 7 S/L 5-7	KM	MO	32	14	0	46	45	1	0
T152 D	K-12 S.A. 3 & 7 S/L 5-7	KM	MO	32	14	0	46	46	0	0
T152 E	K-12 S.A. 3 & 7 S/L 5-7	KM	MO	32	14	0	46	45	1	0
T152 F	K-12 Fragile S/L 1-4	FK	MO	32	10	0	42	33	9	0
	T152 TOTAL			**188**	**66**	**0**	**254**	**236**	**18**	**0**
T151 A	K-12 Any S.A. S/L 5-7	KM	MO	32	8	0	40	39	1	0
T151 B	K-12 Any S.A. S/L 5-7	KM	MO	32	14	0	46	45	1	0
T151 C	K-12 Any S.A. S/L 5-7	KM	MO	32	14	0	46	46	0	0
T151 D	K-12 Fragile S/L 5-7	FK	MO	32	14	0	46	25	21	0
T151 E	K-12 S.A.1-2 S/L 5-7	KM	MO	32	14	0	46	46	0	0
T151 F	K-12 S.A.1-2 S/L 5-7	KM	MO	32	14	0	46	46	0	0
	T151 TOTAL			**192**	**78**	**0**	**270**	**247**	**23**	**0**

BY: C/A GARUFI #298394 **Shift** AM **Date:** 03/07/13 **Time:** 0630HRS

Twin Tower's Count Sheet - Tower One

Module	Housing Type	Vaca. Code	Stats Code	Capacity Regular	Capacity Overflow	Capacity B/O	Capacity Total	Occupied	Available	Unavilable Bed
T142 A	K-12 Any S.A. S/L 5-7	KM	MO	32	14	0	46	46	0	0
T142 B	K-12 S.A. 5 & 8 S/L 5-7	KM	MO	32	14	0	46	46	0	0
T142 C	K-12 S.A. 5 & 8 S/L 5-7	KM	MO	32	14	0	46	46	0	0
T142 D	K-12 S.A. 5 & 8 S/L 5-7	KM	MO	32	14	0	46	46	0	0
T142 E	K-12 S.A. 5 & 8 S/L 5-7	KM	MO	32	14	0	46	45	1	0
T142 F	K-12 Any S.A. S/L 1-4	KL	MO	32	10	0	42	38	4	0
	T142 TOTAL			**192**	**80**	**0**	**272**	**267**	**5**	**0**
T141 A	Blind / Deaf	BD	BD	32	21	0	53	33	20	0
T141 B	K-10 Admin Seg. "M"	10	10	32	0	0	32	14	2	16
T141 C	K-12 Any S.A. S/L 8	KH	MO	32	0	0	32	23	9	0
T141 D	K-1 Admin. Seg.	K1	K1	32	0	0	32	23	9	0
T141 E	Dev. Disable & Soft Temp	DD	DD	32	10	0	42	21	21	0
T141 F	S.V.P. K-6X	X	X	32	0	0	32	18	14	0
	T141 TOTAL			**192**	**31**	**0**	**223**	**132**	**75**	**16**
T132 A	K-12 Any S.A. S/L 5-7	KM	MO	32	10	0	42	41	1	0
T132 B	K-12 Any S.A. S/L 5-7	KM	MO	32	12	0	44	44	0	0
T132 C	K-12 Any S.A. S/L 8	KH	MO	32	12	0	44	44	0	0
T132 D	K-12 S.A. 1 & 2 S/L 8	KH	MO	32	12	0	44	44	0	0
T132 E	K-12 S.A. 5 & 8 S/L 8	KH	MO	32	12	0	44	42	2	0
T132 F	K-12 ANY S.A. S/L 8	KH	MO	32	12	0	44	42	2	0
	T132 TOTAL			**192**	**70**	**0**	**262**	**257**	**5**	**0**
T131 A	GP (P / K4) S/L 5-7	M	G	82	0	0	82	80	2	0
T131 B	GP (P / K2) S/L 5-7	M	G	82	0	0	82	70	12	0
T131 C	GP (P / K5) S/L 5-7	M	G	82	0	0	82	76	6	0
T131 D	GP (P / K2) S/L 5-7	M	G	82	0	0	82	66	16	0
T131 E	GP (P / K3) S/L 5-7	M	G	82	0	0	82	77	5	0
T131 F	GP (P / K4) S/L 1-4	L	G	82	0	0	82	81	1	0
	T131 TOTAL			**492**	**0**	**0**	**492**	**450**	**42**	**0**
T121 A	Discipline	D	D	13	0	0	13	6	7	0
T121 B	Discipline	D	D	7	0	0	7	6	1	0
T121 C	Discipline	D	D	8	0	0	8	5	3	0
T121 D	Discipline	D	D	7	0	0	7	3	4	0
T121 E	Discipline	D	D	5	0	0	5	2	3	0
T121 F	Discipline	D	D	8	0	0	8	7	1	0
	T121 TOTAL			**48**	**0**	**0**	**48**	**29**	**19**	**0**
	Twin Towers One Total			**2260**	**367**	**3**	**2624**	**2038**	**240**	**346**

BY: C/A GARUFI #298394 **Shift** AM **Date:** 03/07/13 **Time:** 0630HRS

Twin Tower's Count Sheet - Tower Two

Module	Housing Type	Vaca. Code	Stats Code	Capacity Regular	Capacity Overflow	Capacity B/O	Capacity Total	Occupied	Available	Unavilable Bed
T272 A	GP Receiving S/L 5-7	M	G	94	0	0	94	74	20	0
T272 B	OSWC/ISWC TTCF S/L 1-4	IW	IW	100	0	0	100	97	3	0
T272 C	ISWC CTC/IAS TTCF S/L 5-7	IW	IW	100	0	0	100	75	25	0
T272 D	IRC Workers S/L 5-7	IW	IW	90	0	0	90	78	12	0
T272 E	Kitchen PM/EM S/L 5-7	IW	IW	75	0	0	75	69	6	0
T272 F	Kitchen AM/EM S/L 5-7	IW	IW	75	0	0	75	71	4	0
	T272 TOTAL			**534**	**0**	**0**	**534**	**464**	**70**	**0**
T271 A	GP Level 8 (K-4)	H	G	32	0	0	32	19	13	0
T271 B	GP Level 8 (K-4)	H	G	32	0	0	32	25	7	0
T271 C	GP Level 8 (K-4)	H	G	32	0	0	32	19	13	0
T271 D	GP Level 8	H	G	32	0	0	32	28	4	0
T271 E	GP Level 8	H	G	32	0	0	32	27	5	0
T271 F	GP Level 8	H	G	32	0	0	32	30	2	0
	T271 TOTAL			**192**	**0**	**0**	**192**	**148**	**44**	**0**
T262 A	K-12 S.A. 1-2 S/L 5-7	KM	MO	32	12	0	44	37	7	0
T262 B	K-12 S.A. 1-2 S/L 5-7	KM	MO	32	12	0	44	33	11	0
T262 C	K-12 S.A. 1-2 S/L 5-7	KM	MO	32	12	0	44	40	4	0
T262 D	K-12 S.A. 1-2 S/L 5-7	KM	MO	32	12	0	44	37	7	0
T262 E	K-12 S.A. 1-2 S/L 5-7	KM	MO	32	12	0	44	35	9	0
T262 F	K-12 ANY S.A. 1-2 S/L 5-7	KM	MO	32	12	0	44	29	15	0
	T262 TOTAL			**192**	**72**	**0**	**264**	**211**	**53**	**0**
T261 A	GP Level 5-7 (K-3)	M	G	32	10	0	42	32	10	0
T261 B	GP Level 5-7 (K-3)	M	G	32	10	0	42	31	11	0
T261 C	GP Level 1-4 (K-2)	L	G	32	10	0	42	31	11	0
T261 D	GP Level 1-4 (K-2)	L	G	32	10	0	42	32	10	0
T261 E	GP Level 5-7 (K-3)	M	G	32	0	0	32	28	4	0
T261 F	GP Level 8 (K-3)	H	G	32	0	0	32	31	1	0
	T261 TOTAL			**192**	**40**	**0**	**232**	**185**	**47**	**0**
T252 A	EBI Females S/L 5-7	FS	FS	32	0	0	32	32	0	0
T252 B	EBI Females S/L 5-7	FS	FS	32	0	0	32	32	0	0
T252 C	EBI Females S/L 5-7	FS	FS	32	0	0	32	32	0	0
T252 D	GP / EBI Females S/L 5-7	FM	F	32	0	0	32	32	0	0
T252 E	GP / EBI Females S/L 5-7	FM	F	32	0	0	32	32	0	0
T252 F	EBI Females S/L 1-4	FS	FS	32	0	0	32	32	0	0
	T252 TOTAL			**192**	**0**	**0**	**192**	**192**	**0**	**0**
T251 A	EBI Females S/L 1-4	FS	FS	32	0	0	32	31	1	0
T251 B	EBI Females S/L 5-7	FS	FS	32	0	0	32	32	0	0
T251 C	EBI Females S/L 5-7	FS	FS	32	0	0	32	32	0	0
T251 D	EBI Females S/L 5-7	FS	FS	32	0	0	32	32	0	0
T251 E	EBI Females S/L 5-7	FS	FS	32	0	0	32	32	0	0
T251 F	IAS Females S/L 5-7	FM	F	32	10	0	42	37	5	0
	T251 TOTAL			**192**	**10**	**0**	**202**	**196**	**6**	**0**

BY: C/A GARUFI #298394 **Shift** AM **Date:** 03/07/13 **Time:** 0630HRS

Twin Tower's Count Sheet - Tower Two

Module	Housing Type	Vaca. Code	Stats Code	Capacity				Occupied	Available	Unavilable Bed
				Regular	Overflow	B/O	Total			
T242 A	K-6 B (G/L) Level 8	6B	6B	32	12	0	44	30	14	0
T242 B	K-6 B (G/L) Level 8	6B	6B	32	12	0	44	24	20	0
T242 C	K-6 B (G/L) Level 1-7	6B	6B	32	12	0	44	41	3	0
T242 D	K-6 B (G/L) Level 5-7	6B	6B	32	12	0	44	40	4	0
T242 E	K-6 B (G/L) Level 5-7	6B	6B	32	12	0	44	33	11	0
T242 F	K-6 B (G/L) Level 5-7	6B	6B	32	12	0	44	32	12	0
	T242 TOTAL			**192**	**72**	**0**	**264**	**200**	**64**	**0**
T241 A	EBI Level 5-7	SM	SM	32	0	0	32	32	0	0
T241 B	EBI Level 5-7	SM	SM	32	0	0	32	32	0	0
T241 C	EBI Level 5-7	SM	SM	32	0	0	32	32	0	0
T241 D	EBI Level 5-7	SM	SM	32	0	0	32	29	3	0
T241 E	EBI Level 5-7	SM	SM	32	0	0	32	22	10	0
T241 F	GP Level 5-7	M	G	32	0	0	32	32	0	0
	T241 TOTAL			**192**	**0**	**0**	**192**	**179**	**13**	**0**
T232 A	Closed IRC	C	C	0	0	0	0	0	0	0
T232 B	Closed IRC	C	C	0	0	0	0	0	0	0
T232 C	Closed IRC	C	C	0	0	0	0	0	0	0
T232 D	Closed IRC	C	C	0	0	0	0	0	0	0
T232 E	Closed IRC	C	C	0	0	0	0	0	0	0
T232 F	Closed IRC	C	C	0	0	0	0	0	0	0
	T232 TOTAL			**0**	**0**	**0**	**0**	**0**	**0**	**0**
T231 A	Closed IRC	C	C	0	0	0	0	0	0	0
T231 B	Closed IRC	C	C	0	0	0	0	0	0	0
T231 C	Closed IRC	C	C	0	0	0	0	0	0	0
T231 D	Closed IRC	C	C	0	0	0	0	0	0	0
T231 E	Closed IRC	C	C	0	0	0	0	0	0	0
T231 F	Closed IRC	C	C	0	0	0	0	0	0	0
	T231 TOTAL			**0**	**0**	**0**	**0**	**0**	**0**	**0**
T211 A	Closed	C	C	8	0	0	8	0	0	8
T211 B	Closed	C	C	10	0	0	10	0	0	10
T211 C	Closed	C	C	10	0	0	10	0	0	10
T211 D	Closed	C	C	9	0	0	9	0	0	9
T211 E	Closed	C	C	11	0	0	11	0	0	11
	T211 TOTAL			**48**	**0**	**0**	**48**	**0**	**0**	**48**
	Twin Towers Two Total			**1926**	**194**	**0**	**2120**	**1775**	**297**	**48**

BY: C/A GARUFI #298394 **Shift** AM **Date:** 03/07/13 **Time:** 0630HRS

Correctional Treatment Center										
CTC Housing		Vaca. Code	Stats Code	Capacity				Occupied	Available	Unavilable Bed
				Regular	B/O	MALE	FEMALE			
	M342			46	0	25	7	32	14	0
	M332			60	0	32	0	32	28	0
	M331			60	0	40	0	40	20	0
	M322			30	0	1	23	24	6	0
	CTC TOTAL			**196**	**0**	**98**	**30**	**128**	**68**	**0**
	LCMC			35	0	12	2	14	21	0
	MEDICAL TOTAL			**231**	**0**	**110**	**32**	**142**	**89**	**0**

Twin Tower's Count Summaries										
Total Housing		Vaca. Code	Stats Code	Capacity				Occupied	Available	Unavilable Bed
				Regular	Overflow	B/O	Total			
	Tower One Totals			2260	367	3	2624	2038	240	346
	Tower Two Totals			1926	194	0	2120	1775	297	48
	Total TTCF			**4186**	**561**	**3**	**4744**	**3813**	**537**	**394**
	Medical (CTC / LCMC)			231	0	0	231	142	89	0
	TTCF Housing Totals			**4417**	**561**	**3**	**4975**	**3955**	**626**	**394**

General Population Beds										
G/P Housing		Vaca. Code	Stats Code	Capacity				Occupied	Available	Unavilable Bed
				Regular	Overflow	B/O	Total			
	Tower One G/P Totals		G	492	0	0	492	450	42	0
	Tower Two G/P Totals		G	510	40	0	550	439	111	0
	G/P Housing Totals			**1002**	**40**	**0**	**1042**	**889**	**153**	**0**
	Tower One GP 1-4	L	G	82	0	0	82	81	1	0
	Tower One GP 5-7	M	G	410	0	0	410	369	41	0
	Tower One GP 8	H	G	0	0	0	0	0	0	0
	Tower Two GP 1-4	L	G	64	20	0	84	63	21	0
	Tower Two GP 5-7	M	G	222	20	0	242	197	45	0
	Tower Two GP 8	H	G	224	0	0	224	179	45	0

BY: C/A GARUFI #298394 Shift AM Date: 03/07/13 Time: 0630HRS

Twin Tower's Special Housing Summaries

Special Housing		Vaca. Code	Stats Code	Capacity				Occupied	Available	Unavilable Bed
				Regular	Overflow	B/O	Total			
	Mental (Intake)	HI	MO	96	0	0	48	44	4	48
	Mental (SMC)	HS	MO	510	28	0	256	247	9	282
	Mental (DMC)	HD	MO	126	0	3	123	85	38	0
	Fragile Stepdown	FK	MO	64	24	0	88	58	30	0
	Mental Total			**796**	**52**	**3**	**515**	**434**	**81**	**330**
TTCF 1	K-12 S/L 1-4	KL	MO	62	10	0	72	62	10	0
TTCF 1	K-12 S/L 5-7	KM	MO	542	226	0	768	759	9	0
TTCF 1	K-12 S/L 8	KH	MO	160	48	0	208	195	13	0
	TTCF ONE K-12 Total		**MO**	**764**	**284**	**0**	**1048**	**1016**	**32**	**0**
TTCF 2	K-12 S/L 1-4	KL	MO	0	0	0	0	0	0	0
TTCF 2	K-12 S/L 5-7	KM	MO	192	72	0	264	211	53	0
TTCF 2	K-12 S/L 8	KH	MO	0	0	0	0	0	0	0
	TTCF TWO K-12 Total		**MO**	**192**	**72**	**0**	**264**	**211**	**53**	**0**
TTCF 1	Discipline	D	D	48	0	0	48	29	19	0
TTCF 2	Discipline	D	D	0	0	0	0	0	0	0
	Discipline Total	**D**	**D**	**48**	**0**	**0**	**48**	**29**	**19**	**0**
	Blind / Deaf / Pre Arraign	BD	BD	32	21	0	53	33	20	0
	K-10 Admin Seg.	10	10	32	0	0	16	14	2	16
	Restricted	R	R	0	0	0	0	0	0	0
	K-1 Admin. Seg.	K1	K1	32	0	0	32	23	9	0
	Dev. Disable & Soft Temp	DD	DD	32	10	0	42	21	21	0
	S.V.P. K-6X	X	X	32	0	0	32	18	14	0
	K-6B (G/L)	6B	6B	192	72	0	264	200	64	0
	Specials Total			**352**	**103**	**0**	**439**	**309**	**130**	**16**
	Female S/L 1-4	FL	F	0	0	0	0	0	0	0
	Female S/L 5-7	FM	F	96	10	0	106	101	5	0
	Female EBI	FS	F	288	0	0	288	287	1	0
	Female Total		**F**	**384**	**10**	**0**	**394**	**388**	**6**	**16**
	Tower One Merit	SM	SM	0	0	0	0	0	0	0
	Tower Two Merit	SM	SM	160	0	0	160	147	13	0
	Merit Total	**SM**	**SM**	**160**	**0**	**0**	**160**	**147**	**13**	**0**
TTCF 1	Inmate Workers	IW	IW	0	0	0	0	0	0	0
TTCF 2	Inmate Workers	IW	IW	440	0	0	440	390	50	0
	Inmate Workers Total	**IW**	**IW**	**440**	**0**	**0**	**440**	**390**	**50**	**0**
	Tower One Closed	C	C	0	0	0	0	0	0	0
	Tower Two Closed	C	C	48	0	0	48	0	0	48
	Closed Total	**C**	**C**	**48**	**0**	**0**	**48**	**0**	**0**	**48**

BY: C/A GARUFI #298394 **Shift** AM **Date:** 03/07/13 **Time:** 0630HRS

NORTH COUNT SHEET

16 DORMS

Dorm	Housing		Security Level	Capacity Regular	Capacity Overflow	Capacity Total	Non Working	Closed	Functional	Occupied	Available
NO1-A	GP	G	5-7	96	0	96	0	96	0	0	0
NO1-B	GP	G	5-7	96	0	96	0	96	0	0	0
NO1-C	GP	G	5-7	96	0	96	0	96	0	0	0
NO1-D	GP	G	5-7	96	0	96	0	96	0	0	0
NO1-E	Discipline	D	LOW/MED	16	0	16	0	16	0	0	0
			Building Total	**400**	**0**	**400**	**0**	**400**	**0**	**0**	**0**
Dorm	**Housing**		**Security Level**	**Capacity Regular**	**Capacity Overflow**	**Capacity Total**	**Non Working**	**Closed**	**Functional**	**Occupied**	**Available**
NO2-A	GP	G	1-4	96	0	96	0	0	96	95	1
NO2-B	GP	G	1-4	96	0	96	0	0	96	90	6
NO2-C	GP	G	5-7	96	0	96	0	0	96	95	1
NO2-D	GP	G	5-7	96	0	96	0	0	96	87	9
NO2-E	Discipline	D	LOW/MED	16	0	16	0	0	16	14	2
			Building Total	**400**	**0**	**400**	**0**	**0**	**400**	**381**	**19**
Dorm	**Housing**		**Security Level**	**Capacity Regular**	**Capacity Overflow**	**Capacity Total**	**Non Working**	**Closed**	**Functional**	**Occupied**	**Available**
NO3-A	AM Laundry	W	5-7	96	0	96	0	0	96	85	11
NO3-B	PM Laundry	W	5-7	96	0	96	0	0	96	67	29
NO3-C	GP N3	G	5-7	96	0	96	0	0	96	96	0
NO3-D	GP N3/Worker	G	5-7	96	0	96	0	0	96	94	2
NO3-E	Discipline	D	LOW/MED	16	0	16	0	0	16	14	2
			Building Total	**400**	**0**	**400**	**0**	**0**	**400**	**356**	**44**
Dorm	**Housing**		**Security Level**	**Capacity Regular**	**Capacity Overflow**	**Capacity Total**	**Non Working**	**Closed**	**Functional**	**Occupied**	**Available**
NO4-A	K-6Y	W	5-7	96	0	96	0	0	96	91	5
NO4-B	K-6Y	W	5-7	96	0	96	0	0	96	95	1
NO4-C	IMPACT	L	5-7	96	0	96	0	0	96	63	33
NO4-D	GP N3 35+	O	5-7	96	0	96	0	0	96	90	6
NO4-E	Discipline	D	LOW/MED	16	0	16	0	16	0	0	0
			Building Total	**400**	**0**	**400**	**0**	**16**	**384**	**339**	**45**
			Facility Totals	**1,600**	**0**	**1,600**	**0**	**416**	**1,184**	**1,076**	**108**

General Population Beds

Housing		Security Level	Capacity Regular	Capacity Overflow	Capacity Total	Non Working	Closed	Functional	Occupied	Available
GP	G	5-7	960	0	960	0	384	576	557	19

Segregated Housing

Housing		Security Level	Capacity Regular	Capacity Overflow	Capacity Total	Non Working	Closed	Functional	Occupied	Available
Discipline	D	LOW/MED	64	0	64	0	32	32	28	4
Programs	P	5-7	0	0	0	0	0	0	0	0
Workers	W	5-7	384	0	384	0	0	384	338	46
Age 40+	O	5-7	96	0	96	0	0	96	90	6
		Total Segregated	**544**	**0**	**544**	**0**	**32**	**512**	**456**	**56**

DATE: 3/7/2013 **TIME:** 3:00 **BY:** Medenwaldt

Revised 01-25-13 dw

SOUTH FACILITY COUNT SHEET

Barrack		Housing Designation		S Level	Capacity	Non Wrkng	Closed	Functional	Occupied	Available
ADAM	SO30	MERIT Masters	P	1-7	40	40	0	0	0	0
	SO31	GP 40+ (INT)	O	5-7	84	0	0	84	81	3
	SO32	GP 40+ (INT)	O	5-7	84	0	0	84	76	8
	SO33	GP 40+ (INT)	O	5-7	84	0	0	84	75	9
		ADAM Totals:			292	40	0	252	232	20
BOY	SO34	GP 40+ (INT)	O	5-7	84	0	0	84	81	3
	SO35	GP 40+ (INT)	O	5-7	84	0	0	84	80	4
	SO36	GP 40+ (INT)	O	5-7	84	0	0	84	77	7
		BOY Totals:			252	0	0	252	238	14
EDDIE	SO37	GP Five Keys (INT)	P	5-7	84	0	0	84	81	3
	SO38	Ins Wrkr & 40+ (INT)	G	5-7	84	0	0	84	78	6
	SO39	GP (INT)	G	5-7	84	0	0	84	16	68
		EDDIE Totals:			252	0	0	252	175	77
HENRY	SO43	MERIT Graduates	P	1-7	90	9	0	81	78	3
	SO44	MERIT Program	P	1-7	90	0	0	90	80	10
	SO45	MERIT Program	P	1-7	90	0	0	90	84	6
		HENRY Totals:			270	9	0	261	242	19
KING	SO46	Kitchen workers/GP (INT)	W	1-4	90	0	0	90	61	29
	SO47	Inmate Workers (INT)	W	1-4	90	0	0	90	44	46
	SO48	Inmate Workers (INT)	W	5-7	90	0	0	90	88	2
		KING Totals:			270	0	0	270	193	77
MARY	SO49	Inmate Workers (INT)	W	5-7	90	0	0	90	90	0
	SO50	Fire Crew	W	1-7	90	0	0	90	87	3
	SO51	Fire Crew	W	1-7	90	0	0	90	87	3
		MARY Totals:			270	0	0	270	264	6
SOUTH FACILITY TOTALS					**1606**	**49**	**0**	**1557**	**1344**	**213**

UPPER RANCH COMPOUND

URC 22		Closed	W	1-7	50	0	50	0	0	0
URC 24		Closed	W	1-7	50	0	50	0	0	0
URC 26		Closed	W	1-7	50	0	50	0	0	0
UPPER RANCH COMPOUND TOTALS					**150**	**0**	**150**	**0**	**0**	**0**

SUMMARIES

	Housing Designation		S Level	Capacity	Non Wrkng	Closed	Functional	Occupied	Available
SOUTH FACILITY	General Population	G	1-4	168	0	0	168	94	74
	Separated	S	1-4	0	0	0	0	0	0
	Inmate Workers	W	1-7	540	0	0	540	457	83
	Programs	P	1-7	394	49	0	345	323	22
	40 and older	O	1-7	504	0	0	504	470	34
	Total			**1606**	**49**	**0**	**1557**	**1344**	**213**

DATE: 3/7/2013 **TIME:** 0300 hours **BY:** DEPUTY BARNETT

Revised 01-25-13 DW

EAST HOUSING COUNT SHEET

Inmate Housing - 16 Dorms

Dorm	Housing		Security Level	Capacity			Non Working	Closed	Functional	Occupied	Available
				Regular	Overflow	Total					
EA19	Inmate Worker	W	5-7	126	0	126	0	0	126	116	10
EA20	Classroom	L		0	0	0	0	0	0	0	0
EA21	EBI/Merit	P	5-7	126	0	126	0	0	126	104	22
EA22	General Population	G	5-7	126	0	126	0	0	126	122	4
EA23	General Population	G	5-7	126	0	126	0	0	126	119	7
EA24	General Population	G	5-7	126	0	126	0	0	126	122	4
EA25	General Population	G	5-7	126	6	132	0	0	132	127	5
EA26	School	L	5-7	126	0	126	6	0	132	104	28
EA27	GP (40+)	O	5-7	168	0	168	0	0	168	127	41
EA31	General Population	G	5-7	126	6	132	0	0	132	126	6
EA32	General Population	G	5-7	126	6	132	0	0	132	124	8
EA33	General Population	G	5-7	126	0	126	0	0	126	123	3
EA34	General Population	G	5-7	126	6	132	0	132	0	0	0
EA35	General Population	G	5-7	126	6	132	0	132	0	0	0
EA36	General Population	G	5-7	126	6	132	0	132	0	0	0
EA41	Hospital	M		0	0	0	0	0	0	0	0
EA62	Pre-Disc	D	5-7	48	0	48	0	0	48	13	35
EA63	Discipline	D	5-7	48	0	48	0	0	48	31	17
			Facility Totals	**1,902**	**36**	**1,938**	**6**	**396**	**1,548**	**1,358**	**190**

SUMMARIES

General Population Beds

Housing		Security Level	Capacity			Non Working	Closed	Functional	Occupied	Available
			Regular	Overflow	Total					
Regular G/P	**G**	**5-7**	**1260**	**36**	**1296**	**0**	**396**	**900**	**863**	**37**

Segregated Housing

Housing		Security Level	Capacity			Non Working	Closed	Functional	Occupied	Available
			Regular	Overflow	Total					
Inmate Worker	W		126	0	126	0	0	126	0	10
Southsider	S	5-7	0	0	0	0	0	0	0	0
G/P (40+)	O	5-7	168	0	168	0	0	168	0	41
Discipline	D		96	0	96	0	0	96	0	52
School	L		126	0	126	6	0	132	0	28
Total Segregated			**516**	**0**	**516**	**6**	**0**	**522**	**0**	**131**

DATE: 03/07/13 **TIME:** 0315hrs. **BY:** Carone #552284

Revised 01/18/2013 dw

LOC	Housing Type		Security level	Rated Bed Capacity	Overflow Bed Capacity	Adjusted Bed Capacity	In Operable Beds	Closed Beds	Current Capacity	0300 Inmate Count	Adjusted Bed Variance + or -	Mattress Sleepers	Overflow Sleepers
511	Pill Dorm / GP	GM	Med 5,6 & 7	66	4	70	0	0	70	68	2	0	2
512	Pill Dorm / GP	GM	Med 5,6 & 7	66	2	68	0	0	68	65	3	0	0
513	Pill Dorm / GP	GM	Med 5,6 & 7	66	2	68	0	0	68	68	0	0	2
514	Medical Diet	M	Med 5,6 & 7	66	4	70	0	0	70	63	7	0	0
516	School	S	Med 5,6 & 7	60	0	60	0	0	60	59	1	0	0
517	Pill Dorm / GP	GM	Med 5,6 & 7	60	0	60	0	0	60	48	12	0	0
518	Medical Housing	M	Med 5,6 & 7	60	0	60	0	0	60	32	28	0	0
519	Inmate Workers	W	Med 5,6 & 7	60	0	60	0	0	60	59	1	0	0
521	Inmate Workers	W	Med 5,6 & 7	60	0	60	0	0	60	56	4	0	0
522	Inmate Workers	W	Med 5,6 & 7	60	0	60	0	0	60	54	6	0	0
523	Inmate Workers	W	Med 5,6 & 7	60	0	60	0	0	60	56	4	0	0
524	Inmate Workers	W	Med 5,6 & 7	60	0	60	0	0	60	57	3	0	0
526	Inmate Workers	W	Med 5,6 & 7	60	0	60	0	0	60	59	1	0	0
527	Inmate Workers	W	Med 5,6 & 7	60	0	60	0	0	60	56	4	0	0
528	Inmate Workers	W	Med 5,6 & 7	60	0	60	0	0	60	59	1	0	0
529	Inmate Workers	W	Med 5,6 & 7	60	0	60	0	0	60	57	3	0	0
	500 Building Total			984	12	996	0	0	996	916	80	0	4
611	Pill Dorm / EBI	P	Med 5,6 & 7	66	4	70	0	0	70	65	5	0	0
612	Pill Dorm / Veterans	P	Med 5,6 & 7	66	2	68	0	0	68	66	2	0	0
613	Pill Dorm / EBI	P	Med 5,6 & 7	66	2	68	0	0	68	64	4	0	0
614	Inmate Workers	W	Med 5,6 & 7	58	4	62	0	0	62	47	15	0	0
616	Pill Dorm / GP	GM	Med 5,6 & 7	66	4	70	0	0	70	67	3	0	1
617	Pill Dorm / GP	GM	Med 5,6 & 7	66	4	70	0	0	70	68	2	0	2
618	Pill Dorm / GP	GM	Med 5,6 & 7	66	2	68	0	0	68	66	2	0	0
619	Pill Dorm / GP	GM	Med 5,6 & 7	66	4	70	0	0	70	68	2	0	2
621	Pill Dorm / GP	GM	Med 5,6 & 7	66	4	70	0	0	70	66	4	0	0
622	Pill Dorm / GP	GM	Med 5,6 & 7	66	2	68	0	0	68	65	3	0	0
623	Pill Dorm / GP	GM	Med 5,6 & 7	66	2	68	0	0	68	66	2	0	0
624	Pill Dorm / GP	GM	Med 5,6 & 7	66	4	70	0	0	70	68	2	0	2
626	Pill Dorm / GP	GM	Med 5,6 & 7	60	0	60	0	0	60	58	2	0	0
627	Pill Dorm / GP	GM	Med 5,6 & 7	60	0	60	0	0	60	57	3	0	0
628	Pill Dorm / GP	GM	Med 5,6 & 7	66	2	68	0	0	68	54	14	0	0
629	Pill Dorm / GP	GM	Med 5,6 & 7	66	4	70	0	0	70	67	3	0	1
	600 Building Total			1036	44	1080	0	0	1080	1012	68	0	8
711	GP	GM	Med 5,6 & 7	66	4	70	0	0	70	63	7	0	0
712	GP	GM	Med 5,6 & 7	66	2	68	0	0	68	65	3	0	0
713	GP	GM	Med 5,6 & 7	66	2	68	0	0	68	64	4	0	0
714	GP	GM	Med 5,6 & 7	66	4	70	0	0	70	68	2	0	2
716	GP Age 40+	AM	Med 5,6 & 7	66	4	70	0	0	70	70	0	0	4

3-7-13

LOC	Housing Type		Security level	Rated Bed Capacity	Overflow Bed Capacity	Adjusted Bed Capacity	In Operable Beds	Closed Beds	Current Capacity	0300 Inmate Count	Adjusted Bed Variance + or -	Mattress Sleepers	Overflow Sleepers
717	Inmate Workers	W	Med 5,6 & 7	58	0	58	0	0	58	45	13	0	0
718	GP	G8	High 8	60	0	60	0	0	60	55	5	0	0
719	GP	G8	High 8	60	0	60	0	0	60	57	3	0	0
721	GP	GM	Med 5,6 & 7	66	4	70	0	0	70	68	2	0	2
722	GP	GM	Med 5,6 & 7	66	2	68	0	0	68	64	4	0	0
723	GP	GM	Med 5,6 & 7	66	2	68	0	0	68	67	1	0	1
724	GP	GM	Med 5,6 & 7	66	4	70	0	0	70	68	2	0	2
726	GP	GM	Med 5,6 & 7	66	4	70	0	0	70	68	2	0	2
727	GP	GM	Med 5,6 & 7	66	2	68	0	0	68	64	4	0	0
728	GP	GM	Med 5,6 & 7	66	2	68	0	0	68	66	2	0	0
729	GP	GM	Med 5,6 & 7	66	4	70	0	0	70	66	4	0	0
	700 Building Total			1036	40	1076	0	0	1076	1018	58	0	13
811	EBI	P	High 8	61	3	64	0	0	64	60	4	0	0
812	GP Age 40+	A8	High 8	62	3	65	0	0	65	59	6	0	0
813	GP	G8	High 8	62	3	65	0	0	65	60	5	0	0
816	GP	G8	High 8	62	3	65	0	0	65	63	2	0	1
817	GP	G8	High 8	50	2	52	0	0	52	48	4	0	0
818	GP	G8	High 8	61	4	65	0	0	65	64	1	0	3
821	GP	G8	High 8	62	2	64	0	0	64	62	2	0	0
822	GP	G8	High 8	62	0	62	0	0	62	60	2	0	0
823	GP	G8	High 8	62	2	64	0	0	64	64	0	0	2
826	GP	G8	High 8	62	2	64	0	0	64	64	0	0	2
827	GP	G8	High 8	62	2	64	0	0	64	63	1	0	1
828	GP	G8	High 8	62	2	64	0	0	64	61	3	0	0
	800 Building Total			730	28	758	0	0	758	728	30	0	9
911	Active Medical Housing	M	All	32	0	32	0	9	23	9	14	0	0
912	OSJ GP	O	High 8	32	0	32	0	1	31	17	14	0	0
913	OSJ GP	O	Med 5,6 & 7	32	0	32	0	2	30	21	9	0	0
915	Discipline / Mono Diet	D	All	96	0	96	0	1	95	68	27	0	0
921	Sentenced GP	G8	High 8	32	0	32	0	0	32	28	4	0	0
922	Sentenced / EBI	P	High 8	32	0	32	0	0	32	21	11	0	0
923	Sentenced GP	G8	High 8	32	0	32	0	0	32	29	3	0	0
926	Discipline / Mono Diet	D	All	32	0	32	0	0	32	17	15	0	0
927	Discipline / Non Mono Diet	D	All	32	0	32	0	0	32	8	24	0	0
928	Pre-Discipline / Overflow	D	All	32	0	32	0	0	32	12	20	0	0
	900 Building Total			384	0	384	0	13	371	230	141	0	0
Medic:	Local Hospital		All	N/A	N/A	N/A	N/A		N/A	3	N/A	N/A	N/A
	FACILITY Totals			4170	124	4294	0	13	4281	3907	377	0	34

General Population Beds

37-13

LOC	Housing Type		Security level	Rated Bed Capacity	Overflow Bed Capacity	Adjusted Bed Capacity	In Operable Beds	Closed Beds	Current Capacity	0300 Inmate Count	Adjusted Bed Variance + or -	Mattress Sleepers	Overflow Sleepers
	HOUSING		SEC LEV	Rated Bed Capacity	Overflow Bed Capacity	Adjusted Bed Capacity	In Operable Beds	Closed Beds	Current Capacity	0300 Inmate Count	Adjusted Bed Variance + or -	Mattress Sleepers	
	General Population	GM	Med 5,6 & 7	1830	76	1906	0	0	1906	1810	96	0	
	General Population	G8	High 8	791	22	813	0	0	813	778	35	0	
	General Population	G9	High 9	0	0	0	0	0	0	0	0	0	
	Total General Population Beds			**2621**	**98**	**2719**	**0**	**0**	**2719**	**2588**	**131**	**0**	

Segregated Housing

HOUSING		SEC LEV	Rated Bed Capacity	Overflow Bed Capacity	Adjusted Bed Capacity	In Operable Beds	Closed Beds	Current Capacity	0300 Inmate Count	Adjusted Bed Variance + or -	Mattress Sleepers
School	S	Med 5,6 & 7	60	0	60	0	0	60	59	1	0
Medical Housing & Diet	M	Med 5,6 & 7	158	4	162	0	9	153	104	49	0
Inmate Workers	W	Med 5,6 & 7	656	4	660	0	0	660	605	55	0
EBI	P	Med 5,6 & 7	291	11	302	0	0	302	276	26	0
K6Y & K6C	K	Med 5,6 & 7	0	0	0	0	0	0	0	0	0
Other (OSJ GP / Overflow)	O	All	64	0	64	0	3	61	38	23	0
Age 40+	AM	Med 5,6 & 7	66	4	70	0	0	70	70	0	0
Age 40+	A8	High 8	62	3	65	0	0	65	59	6	0
Pre-Disicpline / Discipline	D	All	192	0	192	0	1	191	105	86	0
Total Segregated Beds			**1549**	**26**	**1575**	**0**	**13**	**1562**	**1316**	**246**	**0**

37-13

Century Regional Housing Sheet

Housing			Capacity			Non working	Unavailable Beds	Functional	Occupied Beds / Inmate Count			Available
			Regular	Overflow	Total				Regular	Dayroom	Total	
C141	Post-arraigned	G	46		46	0	0	46	39		39	7
C142	Post-arraigned	G	22		22	0	0	22	2		2	20
C143	Pre-arraigned	A	24		24	0	0	24	6		6	18
					0	0	0	0			0	0
C211	K-6 & K-1	K	24		24	0	1	23	20		20	3
C212	K-6 & K-10 & K1	K	22		22	0	1	21	18		18	3
C213	K-6 & K-10	K	22		22	0	10	12	10		10	2
C214	K-10	K	24		24	0	11	13	11		11	2
C221	DMH HOH23/24 O/F	H	24		24	0	12	24	11		11	13
C222	DMH HOH23/24 O/F	H	22		22	0	11	22	10		10	12
C223	G/P High Lvl 8-9	G	22		22	0	0	22	22		22	0
C224	G/P High Lvl 8-9	G	24		24	0	0	24	23		23	1
C231	DMH L/C	H	24		24	0	12	12	12		12	0
C232	DMH L/C	H	22		22	0	11	11	10		10	1
C233	DMH L/C	H	22		22	0	11	11	10		10	1
C234	DMH L/C	H	24		24	0	12	12	10		10	2
C241	DMH L/C	H	24		24	0	12	12	12		12	0
C242	DMH L/C	H	22		22	0	11	11	11		11	0
C243	DMH L/C	H	22		22	0	11	11	11		11	0
C244	DMH	H	24		24	0	12	12	12		12	0
C310	DMH LOW	H	96	0	96	0	0	96	95		95	1
[illegible]	DMH HIGH	H	96	0	96	0	0	96	93		93	3
[illegible]	G/P MED/HIGH	G	96	0	96	0	0	96	96	0	96	0
C340	G/P LOW/MED	G	96	30	126	0	0	126	94	30	124	2
C151	WOUND CARE	M	10		10	0	0	10	6		6	4
C161	IMPACT	P	24		24	0	0	24	21		21	3
C162	Discipline	D	22		22	0	2	20	7		7	13
C163	Discipline	D	22		22	0	1	21	8		8	13
C164	DIScipline/K10 O/F	D	24		24	0	3	21	14		14	7
C171	KITCHEN WORKER	W	183		183	0	0	183	172		172	11
C172	INMATE WORKERS	W	183		183	0	0	183	170		170	13
C250	GP LOW	G	96	30	126	0	2	124	94	30	124	0
C260	GP LOW/MED	G	96	30	126	0	2	124	91	29	120	4
C270	G/P HIGH	G	48	30	78	0	2	124	94	29	123	1
C280	G/P MED/HIGH	G	96	30	126	0	2	124	94	30	124	0
C350	E.B.I.	G	96	30	126	0	2	124	91	30	121	3
C360	E.B.I.	G	96	30	126	0	2	124	93	30	123	1
C370	MERIT BEGINNING	G	96	30	126	0	2	124	94	30	124	0
C380	G/P MED/HIGH	G	96	30	126	0	2	124	94	30	124	0
CRDF Totals			2,032	270	2,302	0	160	2,213	0	268	2,049	164

CRDF Reception Center

Pre-arraigned	0
Post-arraigned	1
1200 Temp	64
Total	65

CRDF Bookings / Releases

Century Female bookings	85

Female Releases	85

2700 DIABETICS =

DATE: 3/7/2013 TIME: 2:38 BY: EASTLAND

Revised 10-18-2010

CRDF Summaries

General Population Beds											
Housing		Capacity			Non working	Unavailable Beds	Functional	Occupied Beds / Inmate Count			Available
		Regular	Overflow	Total				Regular	Dayroom	Total	
Regular G/P	G	1,026	270	1,296	0	16	1,328	1,021	268	1,289	39

Segregated Housing											
Housing		Capacity			Non working	Unavailable Beds	Functional	Occupied Beds / Inmate Count			Available
		Regular	Overflow	Total				Regular	Dayroom	Total	
Inmate Worker	W	366	0	366	0	0	366	342	0	342	24
Medical	M	10	0	10	0	0	10	6	0	6	4
DMH - Mental Health	H	422	0	422	0	115	330	297	0	297	33
Total DMH & Medical		432	0	432	0	115	340	303	0	303	37
K-6 and K-10	K	92	0	92	0	23	69	59	0	59	10
Programs	P	24	0	24	0	0	24	21	0	21	3
Pre-arraigned	A	24	0	24	0	0	24	6	0	6	18
Discipline	D	68	0	68	0	6	62	29	0	29	33
Closed	C	0	0	0	0	0	0	0	0	0	0
Total Segregated		1,006	0	1,006	0	144	885	760	0	760	125

*** Negative numbers indicate inmates who are DMH and double bunked with the concurrance of DMH and Custody Staff.
Unavailable beds are functional beds that are unusable due to inmate classification issues, such as DMH and K-10 restrictions.

Men's Central Jail Count Sheet - Old Side

Module	Housing Type	Vaca. Code	Stats Code	Capacity			Occupied Count P.1	Available
				Regular	B/O	Total		
1700 A	K-10 Admin Segregation	10	K	25	2	23	20	3
1700 B	K-10 Admin Segregation	10	K	25	0	25	23	2
1750 C	K-10 Admin Segregation	10	K	23	1	22	21	1
1750 D	K-10 Admin Segregation	10	K	23	0	23	20	3
1750 E	K-10 Admin Segregation	10	K	15	0	15	11	4
1750 F	K-10 Admin Segregation	10	K	15	0	15	9	6
1751 G	High Profile	10	K	7	1	6	1	5
	1000 Old Side Totals			133	4	129	105	24
2100 A	Closed	C	C	24	0	24	0	24
2100 B	Closed	C	C	24	0	24	0	24
2100 C	Closed	C	C	24	0	24	0	24
2100 D	Closed	C	C	24	0	24	0	24
2200 A	GP Level 5-7	M	G	52	4	48	46	2
2200 B	GP Level 5-7	M	G	52	0	52	50	2
2200 C	GP Level 5-7	M	G	26	4	22	22	0
2200 D	GP Level 5-7	M	G	26	2	24	23	1
2300 A	GP Discipline	D	D	24	0	24	20	4
2300 B	GP Discipline	D	D	24	1	23	17	6
2300 C	K-6T Level 5-7	TM	T	24	2	22	7	15
2300 D	GP Discipline	D	D	24	1	23	0	23
2400 A	GP Level 5-7	M	G	52	0	52	49	3
2400 B	GP Level 5-7	M	G	52	0	52	50	2
2400 C	GP Level 5-7	M	G	26	0	26	23	3
2400 D	GP Level 5-7	M	G	26	0	26	26	0
2500 A	Pro Pers (SL 8-9)	PH	P	26	0	26	26	0
2500 B	Pro Pers (SL 5-7)	PM	P	26	0	26	26	0
2500 C	Pro Pers (SL 5-7)	PM	P	26	1	25	23	2
2500 D	Pro Pers (SL 5-7)	PM	P	26	0	26	20	6
2600 A	GP Level 8	H	G	52	0	52	51	1
2600 B	GP Level 8	H	G	52	0	52	52	0
2600 C	GP Level 8	H	G	26	0	26	26	0
2600 D	GP Level 8	H	G	26	0	26	23	3
2700 A	GP Level 8	H	G	26	0	26	26	0
2700 B	GP Level 8	H	G	26	0	26	26	0
2700 C	GP Level 8	H	G	26	1	25	25	0
2700 D	GP Level 8	H	G	26	1	25	25	0
2800 A	GP Level 5-7	M	G	52	0	52	52	0
2800 B	GP Level 5-7	M	G	52	0	52	45	7
2800 C	GP Level 5-7	M	G	26	0	26	25	1
2800 D	GP Level 5-7	M	G	26	0	26	26	0
2900 A1-4	In Trial 5-7	IM	I	36	7	29	26	3
2900 A5-7	In Trial 8	IH	I	24	0	24	22	2
2900 B	In Trial 5-7	IM	I	50	6	44	38	6
2904	K-10 Ad Seg	10	K	6	0	6	5	1
	2000 Old Side Totals			1140	30	1110	921	189

Date:03/07/13 Time:0300 By: Dep.GUSMAN #520730

Men's Central Jail Count Sheet - Old Side

Module	Housing Type	Vaca. Code	Stats Code	Capacity			Occupied Count P.2	Available
				Regular	B/O	Total		
3100 A	K-10 Admin Segregation	10	K	24	0	24	24	0
3100 B	K-10 Admin Segregation	10	K	24	0	24	23	1
3100 C	K-10 P.C.	10	K	24	24	0	0	0
3100 D	K-10 P.C.	10	K	24	0	24	20	4
3200 A	Closed		C	48	0	48	0	48
3200 B	Closed		C	48	0	48	0	48
3200 C	Closed		C	24	0	24	0	24
3200 D	Closed		C	24	0	24	0	24
3300 A	K-10 Admin Segregation	10	K	24	0	24	21	3
3300 B	K-10 Admin Segregation	10	K	24	0	24	21	3
3300 C	K-10 P.C.	10	K	24	0	24	23	1
3300 D	K-10 P.C.	10	K	24	3	21	16	5
3301	K-10 Discipline	10D	D	14	1	13	11	2
3400 A	Closed		C	48	0	48	0	48
3400 B	Closed		C	48	0	48	0	48
3400 C	Closed		C	24	0	24	0	24
3400 D	Closed		C	24	0	24	0	24
3500 A	K-10 Fish	10F	K	24	0	24	23	1
3500 B	K-10 Fish	10F	K	24	0	24	23	1
3500 C	K-10 Fish	10F	K	24	0	24	23	1
3500 D	K-10 Fish	10F	K	24	0	24	24	0
3600 A	Closed		C	48	0	48	0	48
3600 B	Closed		C	48	0	48	0	48
3600 C	Closed		C	24	0	24	0	24
3600 D	Closed		C	24	0	24	0	24
3700A(3-12)	K-6N	N	K	10	0	10	10	0
3700A(13-26)	K-10 Fish	10F	K	14	0	14	12	2
3700 B	K-10 Fish	10F	K	24	0	24	24	0
3700 C	K-10 Fish	10F	K	24	2	22	20	2
3700 D	K-10 Fish	10F	K	24	0	24	24	0
3800 A	GP Level 1-4	L	G	48	0	48	45	3
3800 B	GP Level 1-4	L	G	48	8	40	39	1
3800 C	GP Level 5-7	M	G	24	0	24	22	2
3800 D	GP Level 5-7	M	G	24	4	20	18	2
	3000 Old Side Totals			974	42	932	466	466

	Dayrooms							
1750F1	Dayroom I/M Worker	IW	IW	6	0	6	6	0
1800	Outside I/M Worker	IW	IW	36	0	36	34	2
2101	2200/2400 Trustees	IW	IW	20	0	20	20	0
2201	Closed		C	0	0	0	0	0
2301	Closed		C	0	0	0	0	0
2401	Closed		C	0	0	0	0	0
2601	Mod I/M Worker	IW	IW	12	0	12	11	1
2801	Closed		C	0	0	0	0	0
3101	I/M Workers	IW	IW	12	0	12	11	1
3401	Closed		C	0	0	0	0	0
3601	I/M Workers	IW	IW	24	0	24	20	4
3701	I/M Workers	IW	IW	8	0	8	6	2
3801	I/M Workers	IW	IW	14	0	14	12	2
4401	I/M Workers	IW	IW	8	0	8	8	0
	Dayroom Totals			140	0	140	128	12
	Old Side Totals			**2379**	**76**	**2303**	**1620**	**691**

Date:03/07/13 Time:0300 By: Dep.GUSMAN #520730

Men's Central Jail Count Sheet - New Side

Module	Housing Type	Vaca. Code	Stats Code	Capacity Regular	Capacity B/O	Capacity Total	Occupied Count P.3	Available
4300 A	K-6Y 5-7	Y	Y	52	0	52	49	3
4300 B	K-6Y 5-7	Y	Y	48	0	48	45	3
4300 C	K-6Y 5-7	Y	Y	26	0	26	24	2
4300 D	K-6Y 5-7	Y	Y	24	0	24	22	2
4400 A	K-6Y 5-7 (A1&A2 S/L1-4)	Y	Y	48	0	48	37	11
4400 B	K-6Y 5-7	Y	Y	52	0	52	49	3
4400 C1-3	K-6Y Discipline	YD	D	6	0	6	4	2
4400 C4-12	K-6G Discipline	OD	D	18	2	16	12	4
4400 D	K-6G Admin Segregation	G	O	26	2	24	15	9
4500 A	K-10	10	K	12	1	11	5	6
4500 B	K-10	10	K	10	0	10	5	5
4500 C	K-10	10	K	12	2	10	3	7
4500 D	K-10	10	K	10	3	7	4	3
4600 A	K-6C	6C	6C	10	0	10	9	1
4600 B	K-6B Fish	B	L	12	0	12	3	9
4600 C	K-6C	6C	6C	10	2	8	6	2
4600 D	K-6T Level 1-4	TL	T	12	0	12	5	7
4700 A	K-6Y 5-7	Y	Y	52	0	52	46	6
4700 B	K-6Y 8	Y	Y	48	0	48	40	8
4700 C	K-6Y 8	Y	Y	26	2	24	20	4
4700 D	K-6Y 8	Y	Y	24	8	16	10	6
4800 A	Trustees	IW	IW	48	0	48	46	2
4800 B	Trustees	IW	IW	52	0	52	47	5
4800 C	Trustees	IW	IW	24	2	22	18	4
4800 D	Trustees	IW	IW	26	0	26	22	4
	4000 New Side Totals			688	24	664	546	118
5100	EBI Level 5-7	S	S	90	0	90	87	3
5200	EBI Level 5-7	S	S	90	0	90	89	1
5300	EBI Level 1-4	S	S	100	0	100	100	0
5400	EBI Level 5-7	S	S	100	0	100	86	14
5500	EBI Level 5-7	S	S	90	0	90	90	0
5550	GP Level 1-4	L	G	120	2	118	114	4
5600	GP Level 5-7	M	G	132	0	132	91	41
5700	GP Level 1-4	L	G	112	0	112	111	1
5800	GP Level 5-7 45+	M	G	128	1	127	126	1
5900	GP Level 5-7 45+	M	G	124	0	124	123	1
	5000 New Side Totals			1086	3	1083	1017	66
9100	K-6 G (EBI)	G	O	140	0	140	128	12
9200	K-6 G (EBI - GP)	G	O	140	0	140	129	11
9300	K-6 G	G	O	160	0	160	145	15
9400	Trustees	IW	IW	160	0	160	155	5
9500	Trustees	IW	IW	250	0	250	227	23
9504	K-6G Fish	GF	O	22	0	22	17	5
	9000 New Side Totals			872	0	872	801	71
	New Side Totals			**2654**	**27**	**2627**	**2364**	**255**
6000	ISO-Cells		M	12	0	12	10	2
6051	ADA Inmates		M	20	0	20	18	2
6052	ADA Inmates		M	20	0	20	17	3
6053	ADA Inmates		M	20	0	20	18	2
7000	Crutches / False Limbs		M	75	5	70	70	0
7000	K-10 , Sec Level 9	10	M	6	0	6	4	2
7100	W/C Db K-10/G/Y		M	46	0	46	44	2
7200	Medical-overflow 7100		M	50	0	50	45	5
7202	7000 Overflow		M	18	0	18	18	0
8000	Diabetics-Dialysis		M	174	70	104	92	12
8100	Wheel Chair / Wired Jaw	W	M	91	0	91	72	19
8200	MRSA Isolation		M	60	0	60	24	36
	Clinic Totals			592	75	517	432	85

Date:03/07/13 Time:0300 By: Dep.GUSMAN #520730

Men's Central Jail Count Summaries

Total Housing		Vaca. Code	Stats Code	Capacity			Occupied	Available
				Regular	B/O	Total		
	Old Side Totals			2379	76	2303	1620	691
	New Side Totals			2654	27	2627	2364	255
	Total MCJ			**5033**	**103**	**4930**	**3984**	**946**
	Clinic (Hospital)			592	75	517	432	85
	Housing Totals			**5625**	**178**	**5447**	**4416**	**1031**

General Population Beds								
G/P Housing		Vaca. Code	Stats Code	Capacity			Occupied	Available
				Regular	B/O	Total		
	Old Side G/P Totals		G	872	24	848	815	33
	New Side G/P Totals		G	616	3	613	565	48
	G/P Housing Totals			**1488**	**27**	**1461**	**1380**	**81**
	GP 1-4	L	G	328	10	318	309	9
	GP 5-7	M	G	900	15	885	817	68
	GP 8	H	G	260	2	258	254	4

Special Housing Beds								
Special Housing		Vaca. Code	Stats Code	Capacity			Occupied	Available
				Regular	B/O	Total		
	Wheel Chair	W		91	0	91	72	19
	Medical		M	592	75	517	432	85
	EBI Old Side	S	S	0	0	0	0	0
	EBI New Side	S	S	470	0	470	452	18
	School Total	**S**	**S**	**470**	**0**	**470**	**452**	**18**
	GP / EBI Fish	**SF**	**SF**	**0**	**0**	**0**	**0**	**0**
	In-Trial 5-7	IM	I	86	13	73	64	9
	In-Trial 8	IH	I	24	0	24	22	2
	In-Trial Total			**110**	**13**	**97**	**86**	**11**
	Discipline	D	D	110	5	105	64	41
	K-6Y Discipline	YD	D	6	0	6	4	2
	K-6G Discipline	OD	D	18	2	16	12	4
	K-10 Discipline	10D	D	14	1	13	11	2
	Discipline Total		**D**	**148**	**8**	**140**	**91**	**49**
	K-10 Old Side	10	K	523	33	490	441	49
	K-10 New Side	10	K	44	6	38	17	21
	K-10 Total	**10**	**K**	**567**	**39**	**528**	**458**	**70**
	K-10 FISH	10F	K	182	2	180	173	7
	K-6N	N	K	10	0	10	10	0
	K-6G Old Side	G	O	0	0	0	0	0
	K-6G New Side	G	O	488	2	486	434	52
	K-6G Total	**G**	**O**	**488**	**2**	**486**	**434**	**52**
	K-6G FISH	GF	O	22	0	22	17	5
	K-6Y Old Side	Y	Y	0	0	0	0	0
	K-6Y New Side	Y	Y	400	10	390	342	48
	K-6Y Total	**Y**	**Y**	**400**	**10**	**390**	**342**	**48**
	Pro-Pers 5-7	PM	P	78	1	77	69	8
	Pro-Pers 8	PH	P	26	0	26	26	0
	Pro-Pers Total		**P**	**104**	**1**	**103**	**95**	**8**
	Inmate Workers Old Side	IW	IW	140	0	140	128	12
PPO	Inmate Workers New Side	IW	IW	560	2	558	515	43
	Inmate Workers Total	**IW**	**IW**	**700**	**2**	**698**	**643**	**55**
	K-6T	T	T	36	2	34	12	22
	K-6B	B	L	12	0	12	3	9
	K-6C	6C	6C	20	2	18	15	3
	Closed Old Side		C	528	0	528	0	528
	Closed New Side		C	0	0	0	0	0
	Closed Total		**C**	**528**	**0**	**528**	**0**	**528**

Date:03/07/13 Time:0300 By: Dep.GUSMAN #520730

Twin Tower's Count Sheet - Tower One

Module	Housing Type	Vaca. Code	Stats Code	Capacity				Occupied	Available	Unavilable Bed
				Regular	Overflow	B/O	Total			
T172 A	K-12 High Obs (Intake)	HI	MO	32	0	0	32	16	0	16
T172 B	K-12 High Obs (Intake)	HI	MO	32	0	0	32	15	1	16
T172 C	K-12 High Obs (Intake)	HI	MO	32	0	0	32	15	1	16
T172 D	K-12 High Obs SMC	HS	MO	30	0	0	30	16	0	14
T172 E	K-12 High Obs DMC	HD	MO	30	0	0	30	21	9	0
T172 F	K-12 High Obs SMC	HS	MO	32	0	0	32	16	0	16
	T172 TOTAL			**188**	**0**	**0**	**188**	**99**	**11**	**78**
T171 A	K-12 High Obs SMC	HS	MO	32	0	0	32	16	0	16
T171 B	K-12 High Obs SMC	HS	MO	32	0	0	32	16	0	16
T171 C	K-12 High Obs SMC	HS	MO	32	0	0	32	16	0	16
T171 D	K-12 High Obs SMC	HS	MO	32	0	0	32	16	0	16
T171 E	K-12 High Obs SMC	HS	MO	32	0	0	32	16	0	16
T171 F	K-12 High Obs SMC	HS	MO	32	0	1	31	15	0	16
	T171 TOTAL			**192**	**0**	**1**	**191**	**95**	**0**	**96**
T162 A	7th Floor Overflow DMC	HD	MO	32	0	4	28	23	5	0
T162 B	7th Floor Overflow DMC	HD	MO	32	0	2	30	22	8	0
T162 C	7th Floor Overflow DMC	HD	MO	32	0	0	32	21	11	0
T162 D	7th Floor Overflow SMC	HS	MO	32	0	0	32	16	0	16
T162 E	7th Floor Overflow SMC	HS	MO	32	0	0	32	16	0	16
T162 F	7th Floor Overflow SMC	HS	MO	32	0	0	32	16	0	16
	T162 TOTAL			**192**	**0**	**6**	**186**	**114**	**24**	**48**
T161 A	K-12 S.A. 4 S/L 5-7	KM	MO	32	14	0	46	45	1	0
T161 B	7th Floor Overflow SMC	HS	MO	32	14	0	46	16	0	30
T161 C	7th Floor Overflow SMC	HS	MO	32	14	3	43	13	0	30
T161 D	7th Floor Overflow SMC	HS	MO	32	0	3	29	13	0	16
T161 E	7th Floor Overflow SMC	HS	MO	32	0	0	32	15	1	16
T161 F	7th Floor Overflow SMC	HS	MO	32	0	1	31	15	0	16
	T161 TOTAL			**192**	**42**	**7**	**227**	**117**	**2**	**108**
T152 A	K-12 S.A. 3 & 7 S/L 5-7	KM	MO	30	14	0	44	44	0	0
T152 B	K-12 Any S.A. S/L 1-4	KL	MO	30	0	0	30	14	16	0
T152 C	K-12 S.A. 3 & 7 S/L 5-7	KM	MO	32	14	0	46	43	3	0
T152 D	K-12 S.A. 3 & 7 S/L 5-7	KM	MO	32	14	0	46	46	0	0
T152 E	K-12 S.A. 3 & 7 S/L 5-7	KM	MO	32	14	0	46	45	1	0
T152 F	K-12 Fragile S/L 1-4	FK	MO	32	10	0	42	38	4	0
	T152 TOTAL			**188**	**66**	**0**	**254**	**230**	**24**	**0**
T151 A	K-12 Any S.A. S/L 5-7	KM	MO	32	8	0	40	38	2	0
T151 B	K-12 Any S.A. S/L 5-7	KM	MO	32	14	0	46	46	0	0
T151 C	K-12 Any S.A. S/L 5-7	KM	MO	32	14	0	46	43	3	0
T151 D	K-12 Fragile S/L 5-7	FK	MO	32	14	0	46	25	21	0
T151 E	K-12 S.A.1-2 S/L 5-7	KM	MO	32	14	0	46	46	0	0
T151 F	K-12 S.A.1-2 S/L 5-7	KM	MO	32	14	0	46	46	0	0
	T151 TOTAL			**192**	**78**	**0**	**270**	**244**	**26**	**0**

BY: C/A GARUFI #298394 **Shift** AM **Date:** 03/14/13 **Time:** 0609HRS

Twin Tower's Count Sheet - Tower One

Module	Housing Type	Vaca. Code	Stats Code	Capacity Regular	Capacity Overflow	Capacity B/O	Capacity Total	Occupied	Available	Unavilable Bed
T142 A	K-12 Any S.A. S/L 5-7	KM	MO	32	14	0	46	46	0	0
T142 B	K-12 S.A. 5 & 8 S/L 5-7	KM	MO	32	14	0	46	46	0	0
T142 C	K-12 S.A. 5 & 8 S/L 5-7	KM	MO	32	14	0	46	46	0	0
T142 D	K-12 S.A. 5 & 8 S/L 5-7	KM	MO	32	14	0	46	46	0	0
T142 E	K-12 S.A. 5 & 8 S/L 5-7	KM	MO	32	14	0	46	45	1	0
T142 F	K-12 Any S.A. S/L 1-4	KL	MO	32	10	0	42	32	10	0
	T142 TOTAL			**192**	**80**	**0**	**272**	**261**	**11**	**0**
T141 A	Blind / Deaf	BD	BD	32	21	0	53	41	12	0
T141 B	K-10 Admin Seg. "M"	10	10	32	0	0	32	14	2	16
T141 C	K-12 Any S.A. S/L 8	KH	MO	32	0	0	32	29	3	0
T141 D	K-1 Admin. Seg.	K1	K1	32	0	0	32	25	7	0
T141 E	Dev. Disable & Soft Temp	DD	DD	32	10	0	42	21	21	0
T141 F	S.V.P. K-6X	X	X	32	0	0	32	19	13	0
	T141 TOTAL			**192**	**31**	**0**	**223**	**149**	**58**	**16**
T132 A	K-12 Any S.A. S/L 5-7	KM	MO	32	10	0	42	41	1	0
T132 B	K-12 Any S.A. S/L 5-7	KM	MO	32	12	0	44	43	1	0
T132 C	K-12 Any S.A. S/L 8	KH	MO	32	12	0	44	41	3	0
T132 D	K-12 S.A. 1 & 2 S/L 8	KH	MO	32	12	0	44	44	0	0
T132 E	K-12 S.A. 5 & 8 S/L 8	KH	MO	32	12	0	44	43	1	0
T132 F	K-12 ANY S.A. S/L 8	KH	MO	32	12	0	44	40	4	0
	T132 TOTAL			**192**	**70**	**0**	**262**	**252**	**10**	**0**
T131 A	GP (P / K4) S/L 5-7	M	G	82	0	0	82	59	23	0
T131 B	GP (P / K2) S/L 5-7	M	G	82	0	0	82	57	25	0
T131 C	GP (P / K5) S/L 5-7	M	G	82	0	0	82	67	15	0
T131 D	GP (P / K2) S/L 5-7	M	G	82	0	0	82	61	21	0
T131 E	GP (P / K3) S/L 5-7	M	G	82	0	0	82	82	0	0
T131 F	GP (P / K4) S/L 1-4	L	G	82	0	0	82	75	7	0
	T131 TOTAL			**492**	**0**	**0**	**492**	**401**	**91**	**0**
T121 A	Discipline	D	D	13	0	0	13	9	4	0
T121 B	Discipline	D	D	7	0	0	7	5	2	0
T121 C	Discipline	D	D	8	0	0	8	6	2	0
T121 D	Discipline	D	D	7	0	0	7	7	0	0
T121 E	Discipline	D	D	5	0	0	5	4	1	0
T121 F	Discipline	D	D	8	0	0	8	7	1	0
	T121 TOTAL			**48**	**0**	**0**	**48**	**38**	**10**	**0**
	Twin Towers One Total			**2260**	**367**	**14**	**2613**	**2000**	**267**	**346**

BY: C/A GARUFI #298394 **Shift** AM **Date:** 03/14/13 **Time:** 0609HRS

Twin Tower's Count Sheet - Tower Two

Module	Housing Type	Vaca. Code	Stats Code	Capacity Regular	Capacity Overflow	Capacity B/O	Capacity Total	Occupied	Available	Unavilable Bed
T272 A	GP Receiving S/L 5-7	M	G	94	0	0	94	86	8	0
T272 B	OSWC/ISWC TTCF S/L 1-4	IW	IW	100	0	0	100	97	3	0
T272 C	ISWC CTC/IAS TTCF S/L 5-7	IW	IW	100	0	0	100	80	20	0
T272 D	IRC Workers S/L 5-7	IW	IW	90	0	0	90	79	11	0
T272 E	Kitchen PM/EM S/L 5-7	IW	IW	75	0	0	75	69	6	0
T272 F	Kitchen AM/EM S/L 5-7	IW	IW	75	0	0	75	69	6	0
	T272 TOTAL			**534**	**0**	**0**	**534**	**480**	**54**	**0**
T271 A	GP Level 8 (K-4)	H	G	32	0	0	32	19	13	0
T271 B	GP Level 8 (K-4)	H	G	32	0	0	32	25	7	0
T271 C	GP Level 8 (K-4)	H	G	32	0	0	32	14	18	0
T271 D	GP Level 8	H	G	32	0	0	32	24	8	0
T271 E	GP Level 8	H	G	32	0	0	32	27	5	0
T271 F	GP Level 8	H	G	32	0	0	32	29	3	0
	T271 TOTAL			**192**	**0**	**0**	**192**	**138**	**54**	**0**
T262 A	K-12 S.A. 1-2 S/L 5-7	KM	MO	32	12	0	44	42	2	0
T262 B	K-12 S.A. 1-2 S/L 5-7	KM	MO	32	12	0	44	43	1	0
T262 C	K-12 S.A. 1-2 S/L 5-7	KM	MO	32	12	0	44	41	3	0
T262 D	K-12 S.A. 1-2 S/L 5-7	KM	MO	32	12	0	44	42	2	0
T262 E	K-12 S.A. 1-2 S/L 5-7	KM	MO	32	12	0	44	43	1	0
T262 F	K-12 ANY S.A. 1-2 S/L 5-7	KM	MO	32	12	0	44	42	2	0
	T262 TOTAL			**192**	**72**	**0**	**264**	**253**	**11**	**0**
T261 A	GP Level 5-7 (K-3)	M	G	32	10	0	42	25	17	0
T261 B	GP Level 5-7 (K-3)	M	G	32	10	0	42	24	18	0
T261 C	GP Level 1-4 (K-2)	L	G	32	10	0	42	31	11	0
T261 D	GP Level 1-4 (K-2)	L	G	32	0	0	32	31	1	0
T261 E	GP Level 5-7 (K-3)	M	G	32	0	0	32	16	16	0
T261 F	GP Level 8 (K-3)	H	G	32	0	0	32	30	2	0
	T261 TOTAL			**192**	**30**	**0**	**222**	**157**	**65**	**0**
T252 A	EBI Females S/L 5-7	FS	FS	32	0	0	32	32	0	0
T252 B	EBI Females S/L 5-7	FS	FS	32	0	0	32	32	0	0
T252 C	EBI Females S/L 5-7	FS	FS	32	0	0	32	32	0	0
T252 D	EBI Females S/L 5-7	FS	FS	32	0	0	32	32	0	0
T252 E	GP Females S/L 5-7	FM	F	32	10	0	42	32	10	0
T252 F	EBI Females S/L 1-4	FS	FS	32	0	0	32	32	0	0
	T252 TOTAL			**192**	**10**	**0**	**202**	**192**	**10**	**0**
T251 A	EBI Females S/L 1-4	FS	FS	32	0	0	32	30	2	0
T251 B	EBI Females S/L 5-7	FS	FS	32	0	0	32	32	0	0
T251 C	EBI Females S/L 5-7	FS	FS	32	0	0	32	32	0	0
T251 D	EBI Females S/L 5-7	FS	FS	32	0	0	32	32	0	0
T251 E	EBI Females S/L 5-7	FS	FS	32	0	0	32	32	0	0
T251 F	IAS Females S/L 5-7	FM	F	32	10	0	42	37	5	0
	T251 TOTAL			**192**	**10**	**0**	**202**	**195**	**7**	**0**

BY: C/A GARUFI #298394 **Shift** AM **Date:** 03/14/13 **Time:** 0609HRS

Twin Tower's Count Sheet - Tower Two

Module	Housing Type	Vaca. Code	Stats Code	Capacity				Occupied	Available	Unavilable Bed
				Regular	Overflow	B/O	Total			
T242 A	K-6 B (G/L) Level 8	6B	6B	32	12	0	44	28	16	0
T242 B	K-6 B (G/L) Level 8	6B	6B	32	12	0	44	27	17	0
T242 C	K-6 B (G/L) Level 1-7	6B	6B	32	12	0	44	37	7	0
T242 D	K-6 B (G/L) Level 5-7	6B	6B	32	12	0	44	40	4	0
T242 E	K-6 B (G/L) Level 5-7	6B	6B	32	12	0	44	34	10	0
T242 F	K-6 B (G/L) Level 5-7	6B	6B	32	12	0	44	33	11	0
	T242 TOTAL			**192**	**72**	**0**	**264**	**199**	**65**	**0**
T241 A	EBI Level 5-7	SM	SM	32	0	0	32	32	0	0
T241 B	EBI Level 5-7	SM	SM	32	0	0	32	32	0	0
T241 C	EBI Level 5-7	SM	SM	32	0	0	32	32	0	0
T241 D	EBI Level 5-7	SM	SM	32	0	0	32	31	1	0
T241 E	EBI Level 5-7	SM	SM	32	0	0	32	27	5	0
T241 F	GP Level 5-7	M	G	32	0	0	32	19	13	0
	T241 TOTAL			**192**	**0**	**0**	**192**	**173**	**19**	**0**
T232 A	Closed IRC	C	C	0	0	0	0	0	0	0
T232 B	Closed IRC	C	C	0	0	0	0	0	0	0
T232 C	Closed IRC	C	C	0	0	0	0	0	0	0
T232 D	Closed IRC	C	C	0	0	0	0	0	0	0
T232 E	Closed IRC	C	C	0	0	0	0	0	0	0
T232 F	Closed IRC	C	C	0	0	0	0	0	0	0
	T232 TOTAL			**0**	**0**	**0**	**0**	**0**	**0**	**0**
T231 A	Closed IRC	C	C	0	0	0	0	0	0	0
T231 B	Closed IRC	C	C	0	0	0	0	0	0	0
T231 C	Closed IRC	C	C	0	0	0	0	0	0	0
T231 D	Closed IRC	C	C	0	0	0	0	0	0	0
T231 E	Closed IRC	C	C	0	0	0	0	0	0	0
T231 F	Closed IRC	C	C	0	0	0	0	0	0	0
	T231 TOTAL			**0**	**0**	**0**	**0**	**0**	**0**	**0**
T211 A	Closed	C	C	8	0	0	8	0	0	8
T211 B	Closed	C	C	10	0	0	10	0	0	10
T211 C	Closed	C	C	10	0	0	10	0	0	10
T211 D	Closed	C	C	9	0	0	9	0	0	9
T211 E	Closed	C	C	11	0	0	11	0	0	11
	T211 TOTAL			**48**	**0**	**0**	**48**	**0**	**0**	**48**
	Twin Towers Two Total			**1926**	**194**	**0**	**2120**	**1787**	**285**	**48**

BY: C/A GARUFI #298394 **Shift** AM **Date:** 03/14/13 **Time:** 0609HRS

Correctional Treatment Center										
CTC Housing		Vaca. Code	Stats Code	Capacity				Occupied	Available	Unavilable Bed
				Regular	B/O	MALE	FEMALE			
	M342			46	0	27	6	33	13	0
	M332			60	0	32	0	32	28	0
	M331			60	0	42	0	42	18	0
	M322			30	0	0	24	24	6	0
	CTC TOTAL			**196**	**0**	**101**	**30**	**131**	**65**	**0**
	LCMC			35	0	14	2	16	19	0
	MEDICAL TOTAL			**231**	**0**	**115**	**32**	**147**	**84**	**0**

Twin Tower's Count Summaries										
Total Housing		Vaca. Code	Stats Code	Capacity				Occupied	Available	Unavilable Bed
				Regular	Overflow	B/O	Total			
	Tower One Totals			2260	367	14	2613	2000	267	346
	Tower Two Totals			1926	194	0	2120	1787	285	48
	Total TTCF			**4186**	**561**	**14**	**4733**	**3787**	**552**	**394**
	Medical (CTC / LCMC)			231	0	0	231	147	84	0
	TTCF Housing Totals			**4417**	**561**	**14**	**4964**	**3934**	**636**	**394**

General Population Beds										
G/P Housing		Vaca. Code	Stats Code	Capacity				Occupied	Available	Unavilable Bed
				Regular	Overflow	B/O	Total			
	Tower One G/P Totals		G	492	0	0	492	401	91	0
	Tower Two G/P Totals		G	510	30	0	540	400	140	0
	G/P Housing Totals			**1002**	**30**	**0**	**1032**	**801**	**231**	**0**
	Tower One GP 1-4	L	G	82	0	0	82	75	7	0
	Tower One GP 5-7	M	G	410	0	0	410	326	84	0
	Tower One GP 8	H	G	0	0	0	0	0	0	0
	Tower Two GP 1-4	L	G	64	10	0	74	62	12	0
	Tower Two GP 5-7	M	G	222	20	0	242	170	72	0
	Tower Two GP 8	H	G	224	0	0	224	168	56	0

BY: C/A GARUFI #298394 Shift AM Date: 03/14/13 Time: 0609HRS

Twin Tower's Special Housing Summaries

Special Housing		Vaca. Code	Stats Code	Capacity				Occupied	Available	Unavilable Bed
				Regular	Overflow	B/O	Total			
	Mental (Intake)	HI	MO	96	0	0	48	46	2	48
	Mental (SMC)	HS	MO	510	28	8	248	247	1	282
	Mental (DMC)	HD	MO	126	0	6	120	87	33	0
	Fragile Stepdown	FK	MO	64	24	0	88	63	25	0
	Mental Total			**796**	**52**	**14**	**504**	**443**	**61**	**330**
TTCF 1	K-12 S/L 1-4	KL	MO	62	10	0	72	46	26	0
TTCF 1	K-12 S/L 5-7	KM	MO	542	226	0	768	755	13	0
TTCF 1	K-12 S/L 8	KH	MO	160	48	0	208	197	11	0
	TTCF ONE K-12 Total		**MO**	**764**	**284**	**0**	**1048**	**998**	**50**	**0**
TTCF 2	K-12 S/L 1-4	KL	MO	0	0	0	0	0	0	0
TTCF 2	K-12 S/L 5-7	KM	MO	192	72	0	264	253	11	0
TTCF 2	K-12 S/L 8	KH	MO	0	0	0	0	0	0	0
	TTCF TWO K-12 Total		**MO**	**192**	**72**	**0**	**264**	**253**	**11**	**0**
TTCF 1	Discipline	D	D	48	0	0	48	38	10	0
TTCF 2	Discipline	D	D	0	0	0	0	0	0	0
	Discipline Total	**D**	**D**	**48**	**0**	**0**	**48**	**38**	**10**	**0**
	Blind / Deaf / Pre Arraign	BD	BD	32	21	0	53	41	12	0
	K-10 Admin Seg.	10	10	32	0	0	16	14	2	16
	Restricted	R	R	0	0	0	0	0	0	0
	K-1 Admin. Seg.	K1	K1	32	0	0	32	25	7	0
	Dev. Disable & Soft Temp	DD	DD	32	10	0	42	21	21	0
	S.V.P. K-6X	X	X	32	0	0	32	19	13	0
	K-6B (G/L)	6B	6B	192	72	0	264	199	65	0
	Specials Total			**352**	**103**	**0**	**439**	**319**	**120**	**16**
	Female S/L 1-4	FL	F	0	0	0	0	0	0	0
	Female S/L 5-7	FM	F	64	20	0	84	69	15	0
	Female EBI	FS	F	320	0	0	320	318	2	0
	Female Total		**F**	**384**	**20**	**0**	**404**	**387**	**17**	**16**
	Tower One Merit	SM	SM	0	0	0	0	0	0	0
	Tower Two Merit	SM	SM	160	0	0	160	154	6	0
	Merit Total	**SM**	**SM**	**160**	**0**	**0**	**160**	**154**	**6**	**0**
TTCF 1	Inmate Workers	IW	IW	0	0	0	0	0	0	0
TTCF 2	Inmate Workers	IW	IW	440	0	0	440	394	46	0
	Inmate Workers Total	**IW**	**IW**	**440**	**0**	**0**	**440**	**394**	**46**	**0**
	Tower One Closed	C	C	0	0	0	0	0	0	0
	Tower Two Closed	C	C	48	0	0	48	0	0	48
	Closed Total	**C**	**C**	**48**	**0**	**0**	**48**	**0**	**0**	**48**

BY: C/A GARUFI #298394 **Shift** AM **Date:** 03/14/13 **Time:** 0609HRS

NORTH COUNT SHEET

16 DORMS

Dorm	Housing		Security Level	Capacity Regular	Capacity Overflow	Capacity Total	Non Working	Closed	Functional	Occupied	Available
NO1-A	GP	G	5-7	96	0	96	0	96	0	0	0
NO1-B	GP	G	5-7	96	0	96	0	96	0	0	0
NO1-C	GP	G	5-7	96	0	96	0	96	0	0	0
NO1-D	GP	G	5-7	96	0	96	0	96	0	0	0
NO1-E	Discipline	D	LOW/MED	16	0	16	0	16	0	0	0
			Building Total	**400**	**0**	**400**	**0**	**400**	**0**	**0**	**0**
Dorm	**Housing**		**Security Level**	**Capacity Regular**	**Capacity Overflow**	**Capacity Total**	**Non Working**	**Closed**	**Functional**	**Occupied**	**Available**
NO2-A	GP	G	1-4	96	0	96	0	0	96	92	4
NO2-B	GP	G	1-4	96	0	96	0	0	96	83	13
NO2-C	GP	G	5-7	96	0	96	0	0	96	96	0
NO2-D	GP	G	5-7	96	0	96	0	0	96	93	3
NO2-E	Discipline	D	LOW/MED	16	0	16	0	0	16	13	3
			Building Total	**400**	**0**	**400**	**0**	**0**	**400**	**377**	**23**
Dorm	**Housing**		**Security Level**	**Capacity Regular**	**Capacity Overflow**	**Capacity Total**	**Non Working**	**Closed**	**Functional**	**Occupied**	**Available**
NO3-A	AM Laundry	W	5-7	96	0	96	0	0	96	92	4
NO3-B	PM Laundry	W	5-7	96	0	96	0	0	96	78	18
NO3-C	GP N3	G	5-7	96	0	96	0	0	96	94	2
NO3-D	GP N3/Worker	G	5-7	96	0	96	0	0	96	78	18
NO3-E	Discipline	D	LOW/MED	16	0	16	0	0	16	14	2
			Building Total	**400**	**0**	**400**	**0**	**0**	**400**	**356**	**44**
Dorm	**Housing**		**Security Level**	**Capacity Regular**	**Capacity Overflow**	**Capacity Total**	**Non Working**	**Closed**	**Functional**	**Occupied**	**Available**
NO4-A	K-6Y	W	5-7	96	0	96	0	0	96	95	1
NO4-B	K-6Y	W	5-7	96	0	96	0	0	96	93	3
NO4-C	IMPACT	L	5-7	96	0	96	0	0	96	57	39
NO4-D	GP N3 35+	O	5-7	96	0	96	0	0	96	93	3
NO4-E	Discipline	D	LOW/MED	16	0	16	0	16	0	0	0
			Building Total	**400**	**0**	**400**	**0**	**16**	**384**	**338**	**46**
			Facility Totals	**1,600**	**0**	**1,600**	**0**	**416**	**1,184**	**1,071**	**113**

General Population Beds

Housing		Security Level	Capacity Regular	Capacity Overflow	Capacity Total	Non Working	Closed	Functional	Occupied	Available
GP	G	5-7	960	0	960	0	384	576	536	40

Segregated Housing

Housing		Security Level	Capacity Regular	Capacity Overflow	Capacity Total	Non Working	Closed	Functional	Occupied	Available
Discipline	D	LOW/MED	64	0	64	0	32	32	27	5
Programs	P	5-7	0	0	0	0	0	0	0	0
Workers	W	5-7	384	0	384	0	0	384	358	26
Age 40+	O	5-7	96	0	96	0	0	96	93	3
		Total Segregated	**544**	**0**	**544**	**0**	**32**	**512**	**478**	**34**

DATE: 3/14/2013 **TIME:** 3:00 **BY:** Medenwaldt

Revised 01-25-13 dw

SOUTH FACILITY COUNT SHEET

Barrack		Housing Designation		S Level	Capacity	Non Wrkng	Closed	Functional	Occupied	Available
ADAM	SO30	MERIT Masters	P	1-7	40	40	0	0	0	0
	SO31	GP 40+ (INT)	O	5-7	84	0	0	84	80	4
	SO32	GP 40+ (INT)	O	5-7	84	0	0	84	76	8
	SO33	GP 40+ (INT)	O	5-7	84	0	0	84	76	8
		ADAM Totals:			292	40	0	252	232	20
BOY	SO34	GP 40+ (INT)	O	5-7	84	0	0	84	78	6
	SO35	GP 40+ (INT)	O	5-7	84	0	0	84	80	4
	SO36	GP 40+ (INT)	O	5-7	84	0	0	84	79	5
		BOY Totals:			252	0	0	252	237	15
EDDIE	SO37	GP Five Keys (INT)	P	5-7	84	0	0	84	83	1
	SO38	Ins Wrkr & 40+ (INT)	G	5-7	84	0	0	84	84	0
	SO39	MERIT Graduates	P	1-7	84	0	0	84	80	4
		EDDIE Totals:			252	0	0	252	247	5
HENRY	SO43	Closed	G	5-7	90	90	0	0	0	0
	SO44	MERIT Program	P	1-7	90	0	0	90	89	1
	SO45	MERIT Program	P	1-7	90	0	0	90	88	2
		HENRY Totals:			270	90	0	180	177	3
KING	SO46	Kitchen workers/GP (INT)	W	1-4	90	0	0	90	58	32
	SO47	Inmate Workers (INT)	W	1-4	90	0	0	90	46	44
	SO48	Inmate Workers (INT)	W	5-7	90	0	0	90	88	2
		KING Totals:			270	0	0	270	192	78
MARY	SO49	Inmate Workers (INT)	W	5-7	90	0	0	90	87	3
	SO50	Fire Crew	W	1-7	90	0	0	90	83	7
	SO51	Fire Crew	W	1-7	90	0	0	90	85	5
		MARY Totals:			270	0	0	270	255	15
SOUTH FACILITY TOTALS					**1606**	**130**	**0**	**1476**	**1340**	**136**

UPPER RANCH COMPOUND

URC 22		Closed	W	1-7	50	0	50	0	0	0
URC 24		Closed	W	1-7	50	0	50	0	0	0
URC 26		Closed	W	1-7	50	0	50	0	0	0
UPPER RANCH COMPOUND TOTALS					**150**	**0**	**150**	**0**	**0**	**0**

SUMMARIES

	Housing Designation		S Level	Capacity	Non Wrkng	Closed	Functional	Occupied	Available
SOUTH FACILITY	General Population	G	1-4	174	90	0	84	84	0
	Separated	S	1-4	0	0	0	0	0	0
	Inmate Workers	W	1-7	540	0	0	540	447	93
	Programs	P	1-7	388	40	0	348	340	8
	40 and older	O	1-7	504	0	0	504	469	35
	Total			**1606**	**130**	**0**	**1476**	**1340**	**136**

DATE: 3/14/2013 **TIME:** 0300 hours **BY:** DEPUTY BARNETT

Revised 03-06-13 DW

EAST HOUSING COUNT SHEET

Inmate Housing - 16 Dorms

Dorm	Housing		Security Level	Capacity			Non Working	Closed	Functional	Occupied	Available
				Regular	Overflow	Total					
EA19	Inmate Worker	W	5-7	126	0	126	0	0	126	116	10
EA20	Classroom	L		0	0	0	0	0	0	0	0
EA21	EBI/Merit	P	5-7	126	0	126	0	0	126	102	24
EA22	General Population	G	5-7	126	0	126	0	0	126	118	8
EA23	General Population	G	5-7	126	0	126	0	0	126	121	5
EA24	General Population	G	5-7	126	0	126	0	0	126	121	5
EA25	General Population	G	5-7	126	6	132	0	0	132	128	4
EA26	School	L	5-7	126	0	126	6	0	132	102	30
EA27	GP (40+)	O	5-7	168	0	168	0	0	168	144	24
EA31	General Population	G	5-7	126	6	132	0	0	132	127	5
EA32	General Population	G	5-7	126	6	132	0	0	132	132	0
EA33	General Population	G	5-7	126	0	126	0	0	126	124	2
EA34	General Population	G	5-7	126	6	132	0	132	0	0	0
EA35	General Population	G	5-7	126	6	132	0	132	0	0	0
EA36	General Population	G	5-7	126	6	132	0	132	0	0	0
EA41	Hospital	M		0	0	0	0	0	0	0	0
EA62	Pre-Disc	D	5-7	48	0	48	0	0	48	16	32
EA63	Discipline	D	5-7	48	0	48	0	0	48	35	13
			Facility Totals	**1,902**	**36**	**1,938**	**6**	**396**	**1,548**	**1,386**	**162**

SUMMARIES

General Population Beds

Housing		Security Level	Capacity			Non Working	Closed	Functional	Occupied	Available
			Regular	Overflow	Total					
Regular G/P	**G**	**5-7**	**1260**	**36**	**1296**	**0**	**396**	**900**	**871**	**29**

Segregated Housing

Housing		Security Level	Capacity			Non Working	Closed	Functional	Occupied	Available
			Regular	Overflow	Total					
Inmate Worker	W		126	0	126	0	0	126	0	10
Southsider	S	5-7	0	0	0	0	0	0	0	0
G/P (40+)	O	5-7	168	0	168	0	0	168	0	24
Discipline	D		96	0	96	0	0	96	0	45
School	L		126	0	126	6	0	132	0	30
Total Segregated			**516**	**0**	**516**	**6**	**0**	**522**	**0**	**109**

DATE: **03/14/13** **TIME:** **0313 hrs** **BY:** **Carone #552284**

Revised 01/18/2013 dw

LOC	Housing Type		Security level	Rated Bed Capacity	Overflow Bed Capacity	Adjusted Bed Capacity	In Operable Beds	Closed Beds	Current Capacity	0300 Inmate Count	Adjusted Bed Variance + or -	Mattress Sleepers	Overflow Sleepers
511	Pill Dorm / GP	GM	Med 5,6 & 7	66	4	70	0	0	70	67	3	0	1
512	Pill Dorm / GP	GM	Med 5,6 & 7	66	2	68	0	0	68	57	11	0	0
513	Pill Dorm / GP	GM	Med 5,6 & 7	66	2	68	0	0	68	68	0	0	2
514	Medical Diet	M	Med 5,6 & 7	66	4	70	0	0	70	70	0	0	4
516	School	S	Med 5,6 & 7	60	0	60	0	0	60	60	0	0	0
517	Pill Dorm / GP	GM	Med 5,6 & 7	60	0	60	0	0	60	50	10	0	0
518	Medical Housing	M	Med 5,6 & 7	60	0	60	0	0	60	42	18	0	0
519	Inmate Workers	W	Med 5,6 & 7	60	0	60	0	0	60	55	5	0	0
521	Inmate Workers	W	Med 5,6 & 7	60	0	60	0	0	60	57	3	0	0
522	Inmate Workers	W	Med 5,6 & 7	60	0	60	0	0	60	59	1	0	0
523	Inmate Workers	W	Med 5,6 & 7	60	0	60	0	0	60	54	6	0	0
524	Inmate Workers	W	Med 5,6 & 7	60	0	60	0	0	60	57	3	0	0
526	Inmate Workers	W	Med 5,6 & 7	60	0	60	0	0	60	59	1	0	0
527	Inmate Workers	W	Med 5,6 & 7	60	0	60	0	0	60	53	7	0	0
528	Inmate Workers	W	Med 5,6 & 7	60	0	60	0	0	60	53	7	0	0
529	Inmate Workers	W	Med 5,6 & 7	60	0	60	0	0	60	53	7	0	0
	500 Building Total			984	12	996	0	0	996	914	82	0	7
611	Pill Dorm / EBI	P	Med 5,6 & 7	66	4	70	0	0	70	65	5	0	0
612	Pill Dorm / Veterans	P	Med 5,6 & 7	66	2	68	0	0	68	65	3	0	0
613	Pill Dorm / EBI	P	Med 5,6 & 7	66	2	68	0	0	68	62	6	0	0
614	Inmate Workers	W	Med 5,6 & 7	58	4	62	0	0	62	55	7	0	0
616	Pill Dorm / GP	GM	Med 5,6 & 7	66	4	70	0	0	70	67	3	0	1
617	Pill Dorm / GP	GM	Med 5,6 & 7	66	4	70	0	0	70	61	9	0	0
618	Pill Dorm / GP	GM	Med 5,6 & 7	66	2	68	0	0	68	68	0	0	2
619	Pill Dorm / GP	GM	Med 5,6 & 7	66	4	70	0	0	70	67	3	0	1
621	Pill Dorm / GP	GM	Med 5,6 & 7	66	4	70	0	0	70	70	0	0	4
622	Pill Dorm / GP	GM	Med 5,6 & 7	66	2	68	0	0	68	67	1	0	1
623	Pill Dorm / GP	GM	Med 5,6 & 7	66	2	68	0	0	68	66	2	0	0
624	Pill Dorm / GP	GM	Med 5,6 & 7	66	4	70	0	0	70	70	0	0	4
626	Pill Dorm / GP	GM	Med 5,6 & 7	60	0	60	0	0	60	56	4	0	0
627	Pill Dorm / GP	GM	Med 5,6 & 7	60	0	60	0	0	60	56	4	0	0
628	Pill Dorm / GP	GM	Med 5,6 & 7	66	2	68	0	0	68	55	13	0	0
629	Pill Dorm / GP	GM	Med 5,6 & 7	66	4	70	0	0	70	67	3	0	1
	600 Building Total			1036	44	1080	0	0	1080	1017	63	0	14
711	GP	GM	Med 5,6 & 7	66	4	70	0	0	70	59	11	0	0
712	GP	GM	Med 5,6 & 7	66	2	68	0	0	68	65	3	0	0
713	GP	GM	Med 5,6 & 7	66	2	68	0	0	68	65	3	0	0
714	GP	GM	Med 5,6 & 7	66	4	70	0	0	70	68	2	0	2
716	GP Age 40+	AM	Med 5,6 & 7	66	4	70	0	0	70	70	0	0	4

3-14-13

LOC	Housing Type		Security level	Rated Bed Capacity	Overflow Bed Capacity	Adjusted Bed Capacity	In Operable Beds	Closed Beds	Current Capacity	0300 Inmate Count	Adjusted Bed Variance + or -	Mattress Sleepers	Overflow Sleepers
717	Inmate Workers	W	Med 5,6 & 7	58	0	58	0	0	58	54	4	0	0
718	GP	G8	High 8	60	0	60	0	0	60	60	0	0	0
719	GP	G8	High 8	60	0	60	0	0	60	60	0	0	0
721	GP	GM	Med 5,6 & 7	66	4	70	0	0	70	68	2	0	2
722	GP	GM	Med 5,6 & 7	66	2	68	0	0	68	66	2	0	0
723	GP	GM	Med 5,6 & 7	66	2	68	0	0	68	66	2	0	0
724	GP	GM	Med 5,6 & 7	66	4	70	0	0	70	69	1	0	3
726	GP	GM	Med 5,6 & 7	66	4	70	0	0	70	65	5	0	0
727	GP	GM	Med 5,6 & 7	66	2	68	0	0	68	66	2	0	0
728	GP	GM	Med 5,6 & 7	66	2	68	0	0	68	68	0	0	2
729	GP	GM	Med 5,6 & 7	66	4	70	0	0	70	67	3	0	1
	700 Building Total			1036	40	1076	0	0	1076	1036	40	0	14
811	EBI	P	High 8	61	3	64	0	0	64	61	3	0	0
812	GP Age 40+	A8	High 8	62	3	65	0	0	65	65	0	0	3
813	GP	G8	High 8	62	3	65	0	0	65	65	0	0	3
816	GP	G8	High 8	62	3	65	0	0	65	65	0	0	3
817	GP	G8	High 8	50	2	52	0	0	52	52	0	0	2
818	GP	G8	High 8	61	4	65	0	0	65	65	0	0	4
821	GP	G8	High 8	62	2	64	0	0	64	64	0	0	2
822	GP	G8	High 8	62	0	62	0	0	62	55	7	0	0
823	GP	G8	High 8	62	2	64	0	0	64	61	3	0	0
826	GP	G8	High 8	62	2	64	0	0	64	64	0	0	2
827	GP	G8	High 8	62	2	64	0	0	64	60	4	0	0
828	GP	G8	High 8	62	2	64	0	0	64	61	3	0	0
	800 Building Total			730	28	758	0	0	758	738	20	0	19
911	Active Medical Housing	M	All	32	0	32	0	9	23	10	13	0	0
912	OSJ GP	O	High 8	32	0	32	2	0	30	13	17	0	0
913	OSJ GP	O	Med 5,6 & 7	32	0	32	0	3	29	16	13	0	0
915	Discipline / Mono Diet	D	All	96	0	96	0	6	90	78	12	0	0
921	Sentenced GP	G8	High 8	32	0	32	0	0	32	27	5	0	0
922	Sentenced / EBI	P	High 8	32	0	32	0	0	32	20	12	0	0
923	Sentenced GP	G8	High 8	32	0	32	0	0	32	31	1	0	0
926	Discipline / Mono Diet	D	All	32	0	32	0	0	32	18	14	0	0
927	Discipline / Non Mono Diet	D	All	32	0	32	0	0	32	14	18	0	0
928	Pre-Discipline / Overflow	D	All	32	0	32	0	0	32	24	8	0	0
	900 Building Total			384	0	384	2	18	364	251	113	0	0
Medic	Local Hospital		All	N/A	N/A	N/A	N/A		N/A	0	N/A	N/A	N/A
	FACILITY Totals			4170	124	4294	2	18	4274	3956	318	0	54

General Population Beds

3-14-13

LOC	Housing Type		Security level	Rated Bed Capacity	Overflow Bed Capacity	Adjusted Bed Capacity	In Operable Beds	Closed Beds	Current Capacity	0300 Inmate Count	Adjusted Bed Variance + or -	Mattress Sleepers	Overflow Sleepers
	HOUSING		SEC LEV	Rated Bed Capacity	Overflow Bed Capacity	Adjusted Bed Capacity	In Operable Beds	Closed Beds	Current Capacity	0300 Inmate Count	Adjusted Bed Variance + or -	Mattress Sleepers	
	General Population	GM	Med 5,6 & 7	1830	76	1906	0	0	1906	1804	102	0	
	General Population	G8	High 8	791	22	813	0	0	813	790	23	0	
	General Population	G9	High 9	0	0	0	0	0	0	0	0	0	
	Total General Population Beds			**2621**	**98**	**2719**	**0**	**0**	**2719**	**2594**	**125**	**0**	

Segregated Housing

HOUSING		SEC LEV	Rated Bed Capacity	Overflow Bed Capacity	Adjusted Bed Capacity	In Operable Beds	Closed Beds	Current Capacity	0300 Inmate Count	Adjusted Bed Variance + or -	Mattress Sleepers
School	S	Med 5,6 & 7	60	0	60	0	0	60	60	0	0
Medical Housing & Diet	M	Med 5,6 & 7	158	4	162	0	9	153	122	31	0
Inmate Workers	W	Med 5,6 & 7	656	4	660	0	0	660	609	51	0
EBI	P	Med 5,6 & 7	291	11	302	0	0	302	273	29	0
K6Y & K6C	K	Med 5,6 & 7	0	0	0	0	0	0	0	0	0
Other (OSJ GP / Overflow)	O	All	64	0	64	2	3	59	29	30	0
Age 40+	AM	Med 5,6 & 7	66	4	70	0	0	70	70	0	0
Age 40+	A8	High 8	62	3	65	0	0	65	65	0	0
Pre-Disicpline / Discipline	D	All	192	0	192	0	6	186	134	52	0
Total Segregated Beds			**1549**	**26**	**1575**	**2**	**18**	**1555**	**1362**	**193**	**0**

3-14-13

Century Regional Housing Sheet

Housing			Capacity			Non working	Unavailable Beds	Functional	Occupied Beds / Inmate Count			Available
			Regular	Overflow	Total				Regular	Dayroom	Total	
C141	Post-arraigned	G	46		46	0	0	46	46		46	0
C142	Post-arraigned	G	22		22	0	0	22	22		22	0
C143	Pre-arraigned	A	24		24	0	0	24	12		12	12
1200	2400 o/f		1		1	0	0	1	1		1	0
C211	K-6 & K-1	K	24		24	0	3	21	19		19	2
C212	K-6 & K-10 & K1	K	22		22	0	1	21	19		19	2
C213	K-6 & K-10	K	22		22	0	10	22	12		12	0
C214	K-10	K	24		24	0	12	12	12		12	0
C221	DMH HOH23/24 O/F	H	24		24	0	12	24	12		12	12
C222	DMH HOH23/24 O/F	H	22		22	0	11	22	11		11	11
C223	G/P High Lvl 8-9	G	22		22	0	0	22	16		16	6
C224	G/P High Lvl 8-9	G	24		24	0	0	24	24		24	0
C231	DMH L/C	H	24		24	0	12	12	12		12	0
C232	DMH L/C	H	22		22	1	11	10	10		10	0
C233	DMH L/C	H	22		22	0	11	11	9		9	2
C234	DMH L/C	H	24		24	0	12	12	11		11	1
1200	2300 O/F	H	2		3	0	0	3	3		3	0
C241	DMH L/C	H	24		24	0	12	12	12		12	0
C242	DMH L/C	H	22		22	0	11	11	11		11	0
C243	DMH L/C	H	22		22	1	11	10	10		10	0
C244	DMH	H	24		24	0	12	12	12		12	0
C310	DMH LOW	H	96	0	96	0	0	96	81		81	15
C320	DMH HIGH	H	96	0	96	0	0	96	89		89	7
C330	G/P MED/HIGH	G	96	0	96	0	0	96	94	0	94	2
C340	G/P LOW/MED	G	96	30	126	0	2	124	87	28	115	9
C151	WOUND CARE	M	10		10	0	0	10	5		5	5
C161	IMPACT	P	24		24	0	0	24	19		19	5
C162	Discipline	D	22		22	0	0	22	10		10	12
C163	Discipline	D	22		22	1	1	20	9		9	11
C164	DIScipline/K10 O/F	D	24		24	0	1	23	7		7	16
C171	KITCHEN WORKER	W	183		183	0	0	183	145		145	38
C172	INMATE WORKERS	W	183		183	0	0	183	157		157	26
C250	GP LOW	G	96	30	126	0	2	124	85	30	115	9
C260	GP LOW/MED	G	96	30	126	0	2	124	90	29	119	5
C270	G/P HIGH	G	48	30	78	0	2	124	91	27	118	6
C280	G/P MED/HIGH	G	96	30	126	0	2	124	93	29	122	2
C350	E.B.I.	G	96	30	126	0	2	124	87	29	116	8
C360	E.B.I.	G	96	30	126	0	2	124	92	30	122	2
C370	MERIT BEGINNING	G	96	30	126	0	2	124	92	30	122	2
C380	G/P MED/HIGH	G	96	30	126	0	2	124	94	30	124	0
CRDF Totals			2,035	270	2,306	3	161	2,223	0	262	1,985	228

CRDF Reception Center

Pre-arraigned	0
Post-arraigned	5
1200 Temp	59
Total	64

CRDF Bookings / Releases

Century Female bookings	78
Female Releases	71

2700 DIABETICS = 30

DATE: ####### TIME: 03-14-13 02:45 BY: WILSON

Revised 10-18-2010

CRDF Summaries

General Population Beds											
Housing		Capacity			Non working	Unavailable Beds	Functional	Occupied Beds / Inmate Count			Available
		Regular	Overflow	Total				Regular	Dayroom	Total	
Regular G/P	G	1,026	270	1,296	0	18	1,326	1,013	262	1,275	51

Segregated Housing											
Housing		Capacity			Non working	Unavailable Beds	Functional	Occupied Beds / Inmate Count			Available
		Regular	Overflow	Total				Regular	Dayroom	Total	
Inmate Worker	W	366	0	366	0	0	366	302	0	302	64
Medical	M	10	0	10	0	0	10	5	0	5	5
DMH - Mental Health	H	424	0	425	2	115	331	283	0	283	48
Total DMH & Medical		434	0	435	2	115	341	288	0	288	53
K-6 and K-10	K	92	0	92	0	26	76	62	0	62	4
Programs	P	24	0	24	0	0	24	19	0	19	5
Pre-arraigned	A	24	0	24	0	0	24	12	0	12	12
Discipline	D	68	0	68	1	2	65	26	0	26	39
Closed	C	0	0	0	0	0	0	0	0	0	0
Total Segregated		**1,008**	**0**	**1,009**	**3**	**143**	**896**	**709**	**0**	**709**	**177**

*** Negative numbers indicate inmates who are DMH and double bunked with the concurrance of DMH and Custody Staff.
Unavailable beds are functional beds that are unusable due to inmate classification issues, such as DMH and K-10 restrictions.

Men's Central Jail Count Sheet - Old Side

Module	Housing Type	Vaca. Code	Stats Code	Capacity Regular	Capacity B/O	Capacity Total	Occupied Count P.1	Available
1700 A	K-10 Admin Segregation	10	K	25	2	23	22	1
1700 B	K-10 Admin Segregation	10	K	25	0	25	24	1
1750 C	K-10 Admin Segregation	10	K	23	1	22	20	2
1750 D	K-10 Admin Segregation	10	K	23	0	23	20	3
1750 E	K-10 Admin Segregation	10	K	15	0	15	12	3
1750 F	K-10 Admin Segregation	10	K	15	2	13	8	5
1751 G	High Profile	10	K	7	1	6	1	5
	1000 Old Side Totals			133	6	127	107	20
2100 A	Closed	C	C	24	0	24	0	24
2100 B	Closed	C	C	24	0	24	0	24
2100 C	Closed	C	C	24	0	24	0	24
2100 D	Closed	C	C	24	0	24	0	24
2200 A	GP Level 5-7	M	G	52	4	48	45	3
2200 B	GP Level 5-7	M	G	52	0	52	48	4
2200 C	GP Level 5-7	M	G	26	2	24	21	3
2200 D	GP Level 5-7	M	G	26	2	24	24	0
2300 A	GP Discipline	D	D	24	1	23	20	3
2300 B	GP Discipline	D	D	24	0	24	22	2
2300 C	GP Discipline	D	D	24	2	22	12	10
2300 D	GP Discipline	D	D	24	0	24	5	19
2400 A	GP Level 5-7	M	G	52	0	52	51	1
2400 B	GP Level 5-7	M	G	52	0	52	52	0
2400 C	GP Level 5-7	M	G	26	0	26	26	0
2400 D	GP Level 5-7	M	G	26	0	26	26	0
2500 A	Pro Pers (SL 8-9)	PH	P	26	0	26	25	1
2500 B	Pro Pers (SL 5-7)	PM	P	26	0	26	26	0
2500 C	Pro Pers (SL 5-7)	PM	P	26	1	25	24	1
2500 D	Pro Pers (SL 5-7)	PM	P	26	0	26	22	4
2600 A	GP Level 8	H	G	52	0	52	52	0
2600 B	GP Level 8	H	G	52	0	52	52	0
2600 C	GP Level 8	H	G	26	0	26	25	1
2600 D	GP Level 8	H	G	26	0	26	26	0
2700 A	GP Level 8	H	G	26	0	26	25	1
2700 B	GP Level 8	H	G	26	0	26	26	0
2700 C	GP Level 8	H	G	26	0	26	26	0
2700 D	GP Level 8	H	G	26	0	26	21	5
2800 A	GP Level 5-7	M	G	52	0	52	52	0
2800 B	GP Level 5-7	M	G	52	0	52	51	1
2800 C	GP Level 5-7	M	G	26	0	26	25	1
2800 D	GP Level 5-7	M	G	26	2	24	21	3
2900 A1-4	In Trial 5-7	IM	I	36	6	30	28	2
2900 A5-7	In Trial 8	IH	I	24	3	21	21	0
2900 B	In Trial 5-7	IM	I	50	6	44	36	8
2904	K-10 Ad Seg	10	K	6	1	5	5	0
	2000 Old Side Totals			1140	30	1110	941	169

Date: 03/14/13 Time: 03:00 By: GUSMAN #520730

Men's Central Jail Count Sheet - Old Side

Module	Housing Type	Vaca. Code	Stats Code	Capacity			Occupied Count P.2	Available
				Regular	B/O	Total		
3100 A	K-10 Admin Segregation	10	K	24	0	24	24	0
3100 B	K-10 Admin Segregation	10	K	24	0	24	22	2
3100 C	K-10 P.C.	10	K	24	24	0	0	0
3100 D	K-10 P.C.	10	K	24	0	24	24	0
3200 A	Closed		C	48	0	48	0	48
3200 B	Closed		C	48	0	48	0	48
3200 C	Closed		C	24	0	24	0	24
3200 D	Closed		C	24	0	24	0	24
3300 A	K-10 Admin Segregation	10	K	24	0	24	24	0
3300 B	K-10 Admin Segregation	10	K	24	2	22	22	0
3300 C	K-10 P.C.	10	K	24	0	24	24	0
3300 D	K-10 P.C.	10	K	24	1	23	18	5
3301	K-10 Discipline	10D	D	14	1	13	8	5
3400 A	Closed		C	48	0	48	0	48
3400 B	Closed		C	48	0	48	0	48
3400 C	Closed		C	24	0	24	0	24
3400 D	Closed		C	24	0	24	0	24
3500 A	K-10 Fish	10F	K	24	0	24	23	1
3500 B	K-10 Fish	10F	K	24	0	24	24	0
3500 C	K-10 Fish	10F	K	24	0	24	23	1
3500 D	K-10 Fish	10F	K	24	0	24	22	2
3600 A	Closed		C	48	0	48	0	48
3600 B	Closed		C	48	0	48	0	48
3600 C	Closed		C	24	0	24	0	24
3600 D	Closed		C	24	0	24	0	24
3700A(3-12)	K-6N	N	K	10	0	10	9	1
3700A(13-26)	K-10 Fish	10F	K	14	0	14	12	2
3700 B	K-10 Fish	10F	K	24	0	24	22	2
3700 C	K-10 Fish	10F	K	24	2	22	19	3
3700 D	K-10 Fish	10F	K	24	0	24	21	3
3800 A	GP Level 1-4	L	G	48	0	48	48	0
3800 B	GP Level 1-4	L	G	48	12	36	36	0
3800 C	GP Level 5-7	M	G	24	0	24	14	10
3800 D	GP Level 1-4	L	G	24	0	24	24	0
	3000 Old Side Totals			974	42	932	463	469

	Dayrooms							
1750F1	Dayroom I/M Worker	IW	IW	6	0	6	0	6
1800	Outside I/M Worker	IW	IW	36	0	36	36	0
2101	2200/2400 Trustees	IW	IW	20	0	20	20	0
2201	Closed		C	0	0	0	0	0
2301	Closed		C	0	0	0	0	0
2401	Closed		C	0	0	0	0	0
2601	Mod I/M Worker	IW	IW	12	0	12	11	1
2801	Closed		C	0	0	0	0	0
3101	I/M Workers	IW	IW	12	0	12	9	3
3401	Closed		C	0	0	0	0	0
3601	I/M Workers	IW	IW	24	0	24	19	5
3701	I/M Workers	IW	IW	8	0	8	6	2
3801	I/M Workers	IW	IW	14	0	14	11	3
4401	I/M Workers	IW	IW	8	0	8	8	0
	Dayroom Totals			140	0	140	120	20
	Old Side Totals			**2379**	**78**	**2301**	**1631**	**678**

Date: 03/14/13 Time: 03:00 By: GUSMAN #520730

Men's Central Jail Count Sheet - New Side

Module	Housing Type	Vaca. Code	Stats Code	Capacity Regular	Capacity B/O	Capacity Total	Occupied Count P.3	Available
4300 A	K-6Y 5-7	Y	Y	52	0	52	51	1
4300 B	K-6Y 5-7	Y	Y	48	0	48	48	0
4300 C	K-6Y 5-7	Y	Y	26	0	26	26	0
4300 D	K-6Y 5-7	Y	Y	24	0	24	23	1
4400 A	K-6Y 5-7 (A1&A2 S/L1-4)	Y	Y	48	0	48	42	6
4400 B	K-6Y 5-7	Y	Y	52	0	52	48	4
4400 C1-3	K-6Y Discipline	YD	D	6	0	6	2	4
4400 C4-12	K-6G Discipline	OD	D	18	2	16	9	7
4400 D	K-6G Admin Segregation	G	O	26	0	26	13	13
4500 A	K-10	10	K	12	1	11	5	6
4500 B	K-10	10	K	10	0	10	4	6
4500 C	K-10	10	K	12	2	10	4	6
4500 D	K-10	10	K	10	3	7	4	3
4600 A	K-6C	6C	6C	10	0	10	9	1
4600 B	K-6B Fish	B	L	12	1	11	3	8
4600 C	K-6C	6C	6C	10	2	8	7	1
4600 D	K-6T Level 1-4	TL	T	12	0	12	11	1
4700 A	K-6Y 5-7	Y	Y	52	0	52	46	6
4700 B	K-6Y 8	Y	Y	48	0	48	40	8
4700 C	K-6Y 8	Y	Y	26	2	24	20	4
4700 D	K-6Y 8	Y	Y	24	8	16	12	4
4800 A	Trustees	IW	IW	48	0	48	46	2
4800 B	Trustees	IW	IW	52	0	52	50	2
4800 C	Trustees	IW	IW	24	2	22	21	1
4800 D	Trustees	IW	IW	26	0	26	24	2
	4000 New Side Totals			688	23	665	568	97
5100	EBI Level 5-7	S	S	90	0	90	85	5
5200	EBI Level 5-7	S	S	90	0	90	86	4
5300	EBI Level 1-4	S	S	100	0	100	96	4
5400	EBI Level 5-7	S	S	100	0	100	100	0
5500	EBI Level 5-7	S	S	90	0	90	90	0
5550	GP Level 1-4	L	G	120	1	119	115	4
5600	GP Level 5-7	M	G	132	0	132	121	11
5700	GP Level 1-4	L	G	112	0	112	112	0
5800	GP Level 5-7 45+	M	G	128	1	127	126	1
5900	GP Level 5-7 45+	M	G	124	0	124	118	6
	5000 New Side Totals			1086	2	1084	1049	35
9100	K-6 G (EBI)	G	O	140	0	140	137	3
9200	K-6 G (EBI - GP)	G	O	140	0	140	127	13
9300	K-6 G	G	O	160	0	160	147	13
9400	Trustees	IW	IW	160	0	160	154	6
9500	Trustees	IW	IW	250	0	250	226	24
9504	K-6G Fish	GF	O	22	0	22	22	0
	9000 New Side Totals			872	0	872	813	59
	New Side Totals			**2654**	**25**	**2629**	**2430**	**191**
6000	ISO-Cells		M	12	1	11	7	4
6051	ADA Inmates		M	20	0	20	13	7
6052	ADA Inmates		M	20	0	20	15	5
6053	K-6T Level 5-7	TM	T	20	0	20	8	12
7000	Crutches / False Limbs		M	75	8	67	57	10
7000	K-10 , Sec Level 9	10	M	6	0	6	6	0
7100	W/C Db K-10/G/Y		M	46	2	44	44	0
7200	Medical-overflow 7100		M	50	0	50	50	0
7202	7000 Overflow		M	18	0	18	11	7
8000	Diabetics-Dialysis		M	174	14	160	130	30
8100	Wheel Chair / Wired Jaw	W	M	91	5	86	78	8
8200	MRSA Isolation		M	60	0	60	25	35
	Clinic Totals			592	30	562	444	118

Date: 03/14/13 Time: 03:00 By: GUSMAN #520730

Men's Central Jail Count Summaries

Total Housing		Vaca. Code	Stats Code	Capacity			Occupied	Available
				Regular	B/O	Total		
	Old Side Totals			2379	78	2301	1631	678
	New Side Totals			2654	25	2629	2430	191
	Total MCJ			**5033**	**103**	**4930**	**4061**	**869**
	Clinic (Hospital)			592	30	562	444	118
	Housing Totals			**5625**	**133**	**5492**	**4505**	**987**

General Population Beds								
G/P Housing		Vaca. Code	Stats Code	Capacity			Occupied	Available
				Regular	B/O	Total		
	Old Side G/P Totals		G	872	22	850	817	33
	New Side G/P Totals		G	616	2	614	592	22
	G/P Housing Totals			**1488**	**24**	**1464**	**1409**	**55**
	GP 1-4	L	G	352	13	339	335	4
	GP 5-7	M	G	876	11	865	821	44
	GP 8	H	G	260	0	260	253	7

Special Housing Beds								
Special Housing		Vaca. Code	Stats Code	Capacity			Occupied	Available
				Regular	B/O	Total		
	Wheel Chair	W		91	5	86	78	8
	Medical		M	572	30	542	436	106
	EBI Old Side	S	S	0	0	0	0	0
	EBI New Side	S	S	470	0	470	457	13
	School Total	**S**	**S**	**470**	**0**	**470**	**457**	**13**
	GP / EBI Fish	**SF**	**SF**	**0**	**0**	**0**	**0**	**0**
	In-Trial 5-7	IM	I	86	12	74	64	10
	In-Trial 8	IH	I	24	3	21	21	0
	In-Trial Total			**110**	**15**	**95**	**85**	**10**
	Discipline	D	D	134	6	128	78	50
	K-6Y Discipline	YD	D	6	0	6	2	4
	K-6G Discipline	OD	D	18	2	16	9	7
	K-10 Discipline	10D	D	14	1	13	8	5
	Discipline Total		**D**	**172**	**9**	**163**	**97**	**66**
	K-10 Old Side	10	K	523	36	487	445	42
	K-10 New Side	10	K	44	6	38	17	21
	K-10 Total	**10**	**K**	**567**	**42**	**525**	**462**	**63**
	K-10 FISH	10F	K	182	2	180	166	14
	K-6N	N	K	10	0	10	9	1
	K-6G Old Side	G	O	0	0	0	0	0
	K-6G New Side	G	O	488	0	488	446	42
	K-6G Total	**G**	**O**	**488**	**0**	**488**	**446**	**42**
	K-6G FISH	GF	O	22	0	22	22	0
	K-6Y Old Side	Y	Y	0	0	0	0	0
	K-6Y New Side	Y	Y	400	10	390	356	34
	K-6Y Total	**Y**	**Y**	**400**	**10**	**390**	**356**	**34**
	Pro-Pers 5-7	PM	P	78	1	77	72	5
	Pro-Pers 8	PH	P	26	0	26	25	1
	Pro-Pers Total		**P**	**104**	**1**	**103**	**97**	**6**
	Inmate Workers Old Side	IW	IW	140	0	140	120	20
PPO	Inmate Workers New Side	IW	IW	560	2	558	521	37
	Inmate Workers Total	**IW**	**IW**	**700**	**2**	**698**	**641**	**57**
	K-6T	T	T	32	0	32	19	13
	K-6B	B	L	12	1	11	3	8
	K-6C	6C	6C	20	2	18	16	2
	Closed Old Side		C	528	0	528	0	528
	Closed New Side		C	0	0	0	0	0
	Closed Total		**C**	**528**	**0**	**528**	**0**	**528**

Twin Tower's Count Sheet - Tower One

Module	Housing Type	Vaca. Code	Stats Code	Capacity				Occupied	Available	Unavilable Bed
				Regular	Overflow	B/O	Total			
T172 A	K-12 High Obs (Intake)	HI	MO	32	0	1	31	15	0	16
T172 B	K-12 High Obs (Intake)	HI	MO	32	0	1	31	15	0	16
T172 C	K-12 High Obs (Intake)	HI	MO	32	0	1	31	15	0	16
T172 D	K-12 High Obs SMC	HS	MO	30	0	0	30	16	0	14
T172 E	K-12 High Obs DMC	HD	MO	30	0	0	30	23	7	0
T172 F	K-12 High Obs SMC	HS	MO	32	0	2	30	14	0	16
	T172 TOTAL			**188**	**0**	**5**	**183**	**98**	**7**	**78**
T171 A	K-12 High Obs SMC	HS	MO	32	0	0	32	15	1	16
T171 B	K-12 High Obs SMC	HS	MO	32	0	0	32	16	0	16
T171 C	K-12 High Obs SMC	HS	MO	32	0	0	32	16	0	16
T171 D	K-12 High Obs SMC	HS	MO	32	0	0	32	16	0	16
T171 E	K-12 High Obs SMC	HS	MO	32	0	1	31	15	0	16
T171 F	K-12 High Obs SMC	HS	MO	32	0	1	31	15	0	16
	T171 TOTAL			**192**	**0**	**2**	**190**	**93**	**1**	**96**
T162 A	7th Floor High Obs SMC	HD	MO	32	0	3	29	23	6	0
T162 B	7th Floor High Obs SMC	HD	MO	32	0	1	31	20	11	0
T162 C	7th Floor High Obs SMC	HD	MO	32	0	1	31	16	15	0
T162 D	7th Floor High Obs SMC	HS	MO	32	0	0	32	16	0	16
T162 E	7th Floor High Obs SMC	HS	MO	32	0	0	32	16	0	16
T162 F	7th Floor High Obs SMC	HS	MO	32	0	0	32	16	0	16
	T162 TOTAL			**192**	**0**	**5**	**187**	**107**	**32**	**48**
T161 A	K-12 S.A. 4 S/L 5-7	KM	MO	32	14	0	46	46	0	0
T161 B	7th Floor High Obs SMC	HS	MO	32	14	0	46	16	0	30
T161 C	7th Floor High Obs SMC	HS	MO	32	14	4	42	12	0	30
T161 D	7th Floor High Obs SMC	HS	MO	32	0	2	30	14	0	16
T161 E	7th Floor High Obs SMC	HS	MO	32	0	0	32	16	0	16
T161 F	7th Floor High Obs SMC	HS	MO	32	0	1	31	15	0	16
	T161 TOTAL			**192**	**42**	**7**	**227**	**119**	**0**	**108**
T152 A	K-12 S.A. 3 & 7 S/L 5-7	KM	MO	30	14	0	44	43	1	0
T152 B	K-12 Any S.A. S/L 5-7	KM	MO	30	0	0	30	30	0	0
T152 C	K-12 S.A. 3 & 7 S/L 5-7	KM	MO	32	14	0	46	45	1	0
T152 D	K-12 S.A. 3 & 7 S/L 5-7	KM	MO	32	14	0	46	45	1	0
T152 E	K-12 S.A. 3 & 7 S/L 5-7	KM	MO	32	14	0	46	45	1	0
T152 F	K-12 S.A. 3 & 7 S/L 1-4	KL	MO	32	10	0	42	37	5	0
	T152 TOTAL			**188**	**66**	**0**	**254**	**245**	**9**	**0**
T151 A	K-12 Any S.A. S/L 5-7	KM	MO	32	8	0	40	39	1	0
T151 B	K-12 Any S.A. S/L 5-7	KM	MO	32	14	0	46	43	3	0
T151 C	K-12 Any S.A. S/L 5-7	KM	MO	32	14	0	46	46	0	0
T151 D	K-12 Fragile S/L 5-7	FK	MO	32	14	0	46	23	23	0
T151 E	K-12 S.A.1-2 S/L 5-7	KM	MO	32	14	0	46	46	0	0
T151 F	K-12 S.A.1-2 S/L 5-7	KM	MO	32	14	0	46	46	0	0
	T151 TOTAL			**192**	**78**	**0**	**270**	**243**	**27**	**0**

BY: C/A Heredia, M. **Shift** EM **Date:** 03/21/13 **Time:** 0300 Hrs.

Twin Tower's Count Sheet - Tower One

Module	Housing Type	Vaca. Code	Stats Code	Capacity Regular	Capacity Overflow	Capacity B/O	Capacity Total	Occupied	Available	Unavilable Bed
T142 A	K-12 Any S.A. S/L 5-7	KM	MO	32	14	0	46	45	1	0
T142 B	K-12 S.A. 5 & 8 S/L 5-7	KM	MO	32	14	0	46	44	2	0
T142 C	K-12 S.A. 5 & 8 S/L 5-7	KM	MO	32	14	0	46	45	1	0
T142 D	K-12 S.A. 5 & 8 S/L 5-7	KM	MO	32	14	0	46	43	3	0
T142 E	K-12 S.A. 5 & 8 S/L 5-7	KM	MO	32	14	0	46	41	5	0
T142 F	K-12 Any S.A. S/L 1-4	KL	MO	32	10	0	42	40	2	0
	T142 TOTAL			**192**	**80**	**0**	**272**	**258**	**14**	**0**
T141 A	Blind / Deaf	BD	BD	32	21	0	53	31	22	0
T141 B	K-10 Admin Seg. "M"	10	10	32	0	2	30	14	0	16
T141 C	K-12 Any S.A. S/L 8	KH	MO	32	0	0	32	26	6	0
T141 D	K-1 Admin. Seg.	K1	K1	32	0	0	32	27	5	0
T141 E	Dev. Disable & Soft Temp	DD	DD	32	10	0	42	21	21	0
T141 F	S.V.P. K-6X	X	X	32	0	0	32	18	14	0
	T141 TOTAL			**192**	**31**	**2**	**221**	**137**	**68**	**16**
T132 A	K-12 Any S.A. S/L 5-7	KM	MO	32	10	0	42	41	1	0
T132 B	K-12 Any S.A. S/L 5-7	KM	MO	32	12	0	44	43	1	0
T132 C	K-12 Any S.A. S/L 8	KH	MO	32	12	0	44	38	6	0
T132 D	K-12 S.A. 1 & 2 S/L 8	KH	MO	32	12	0	44	36	8	0
T132 E	K-12 S.A. 5 & 8 S/L 8	KH	MO	32	12	0	44	34	10	0
T132 F	K-12 ANY S.A. S/L 8	KH	MO	32	12	0	44	38	6	0
	T132 TOTAL			**192**	**70**	**0**	**262**	**230**	**32**	**0**
T131 A	GP (P / K4) S/L 5-7	M	G	82	0	82	0	1	-1	0
T131 B	GP (P / K2) S/L 5-7	M	G	82	0	0	82	82	0	0
T131 C	GP (P / K5) S/L 5-7	M	G	82	0	0	82	83	-1	0
T131 D	GP (P / K2) S/L 5-7	M	G	82	0	0	82	82	0	0
T131 E	GP (P / K3) S/L 5-7	M	G	82	0	0	82	82	0	0
T131 F	GP (P / K4) S/L 1-4	L	G	82	0	0	82	71	11	0
	T131 TOTAL			**492**	**0**	**82**	**410**	**401**	**9**	**0**
T121 A	Discipline	D	D	13	0	2	11	11	0	0
T121 B	Discipline	D	D	7	0	1	6	6	0	0
T121 C	Discipline	D	D	8	0	0	8	8	0	0
T121 D	Discipline	D	D	7	0	0	7	7	0	0
T121 E	Discipline	D	D	5	0	0	5	5	0	0
T121 F	Discipline	D	D	8	0	1	7	7	0	0
	T121 TOTAL			**48**	**0**	**4**	**44**	**44**	**0**	**0**
	Twin Towers One Total			**2260**	**367**	**107**	**2520**	**1975**	**199**	**346**

BY: C/A Heredia, M. **Shift** EM **Date:** 03/21/13 **Time:** 0300 Hrs.

Twin Tower's Count Sheet - Tower Two

Module	Housing Type	Vaca. Code	Stats Code	Capacity Regular	Capacity Overflow	Capacity B/O	Capacity Total	Occupied	Available	Unavilable Bed
T272 A	GP Receiving S/L 5-7	M	G	94	0	0	94	81	13	0
T272 B	OSWC/ISWC TTCF S/L 1-4	IW	IW	100	0	0	100	97	3	0
T272 C	ISWC CTC/IAS TTCF S/L 5-7	IW	IW	100	0	0	100	82	18	0
T272 D	IRC Workers S/L 5-7	IW	IW	90	0	0	90	67	23	0
T272 E	Kitchen PM/EM S/L 5-7	IW	IW	75	0	0	75	72	3	0
T272 F	Kitchen AM/EM S/L 5-7	IW	IW	75	0	0	75	73	2	0
	T272 TOTAL			**534**	**0**	**0**	**534**	**472**	**62**	**0**
T271 A	GP Level 5-7 (K-3)	M	G	32	0	0	32	28	4	0
T271 B	GP Level 8 (K-4)	H	G	32	0	0	32	31	1	0
T271 C	GP Level 8 (K-4)	H	G	32	0	0	32	24	8	0
T271 D	GP Level 8	H	G	32	0	0	32	24	8	0
T271 E	GP Level 8	H	G	32	0	0	32	30	2	0
T271 F	GP Level 8	H	G	32	0	0	32	32	0	0
	T271 TOTAL			**192**	**0**	**0**	**192**	**169**	**23**	**0**
T262 A	K-12 S.A. 1-2 S/L 5-7	KM	MO	32	12	0	44	40	4	0
T262 B	K-12 S.A. 1-2 S/L 5-7	KM	MO	32	12	0	44	40	4	0
T262 C	K-12 S.A. 1-2 S/L 5-7	KM	MO	32	12	0	44	39	5	0
T262 D	K-12 S.A. 1-2 S/L 5-7	KM	MO	32	12	0	44	38	6	0
T262 E	K-12 S.A. 1-2 S/L 5-7	KM	MO	32	12	0	44	40	4	0
T262 F	K-12 ANY S.A. 1-2 S/L 5-7	KM	MO	32	12	0	44	37	7	0
	T262 TOTAL			**192**	**72**	**0**	**264**	**234**	**30**	**0**
T261 A	GP Level 5-7 (K-3)	M	G	32	10	0	42	40	2	0
T261 B	GP Level 5-7 (K-3)	M	G	32	10	0	42	41	1	0
T261 C	GP Level 5-7 (K-5)	M	G	32	10	10	32	40	-8	0
T261 D	GP Level 5-7 (K-5)	M	G	32	0	0	32	22	10	0
T261 E	GP Level 5-7 (K-4)	M	G	32	0	0	32	24	8	0
T261 F	GP Level 8 (K-3)	H	G	32	0	0	32	27	5	0
	T261 TOTAL			**192**	**30**	**10**	**212**	**194**	**18**	**0**
T252 A	EBI Females S/L 5-7	FS	FS	32	0	0	32	31	1	0
T252 B	EBI Females S/L 5-7	FS	FS	32	0	0	32	32	0	0
T252 C	EBI Females S/L 5-7	FS	FS	32	0	0	32	32	0	0
T252 D	EBI Females S/L 5-7	FS	FS	32	0	0	32	28	4	0
T252 E	GP Females S/L 5-7	FM	F	32	10	0	42	39	3	0
T252 F	EBI Females S/L 1-4	FS	FS	32	0	0	32	31	1	0
	T252 TOTAL			**192**	**10**	**0**	**202**	**193**	**9**	**0**
T251 A	EBI Females S/L 1-4	FS	FS	32	0	0	32	31	1	0
T251 B	EBI Females S/L 5-7	FS	FS	32	0	0	32	32	0	0
T251 C	EBI Females S/L 5-7	FS	FS	32	0	0	32	31	1	0
T251 D	EBI Females S/L 5-7	FS	FS	32	0	0	32	30	2	0
T251 E	EBI Females S/L 5-7	FS	FS	32	0	0	32	31	1	0
T251 F	IAS Females S/L 5-7	FM	F	32	10	0	42	35	7	0
	T251 TOTAL			**192**	**10**	**0**	**202**	**190**	**12**	**0**

BY: C/A Heredia, M. **Shift** EM **Date:** 03/21/13 **Time:** 0300 Hrs.

Twin Tower's Count Sheet - Tower Two

Module	Housing Type	Vaca. Code	Stats Code	Capacity				Occupied	Available	Unavilable Bed
				Regular	Overflow	B/O	Total			
T242 A	K-6 B (G/L) Level 8	6B	6B	32	12	0	44	27	17	0
T242 B	K-6 B (G/L) Level 8	6B	6B	32	12	0	44	30	14	0
T242 C	K-6 B (G/L) Level 1-7	6B	6B	32	12	0	44	34	10	0
T242 D	K-6 B (G/L) Level 5-7	6B	6B	32	12	0	44	41	3	0
T242 E	K-6 B (G/L) Level 5-7	6B	6B	32	12	0	44	36	8	0
T242 F	K-6 B (G/L) Level 5-7	6B	6B	32	12	0	44	29	15	0
	T242 TOTAL			**192**	**72**	**0**	**264**	**197**	**67**	**0**
T241 A	EBI Level 5-7	SM	SM	32	0	0	32	30	2	0
T241 B	EBI Level 5-7	SM	SM	32	0	0	32	30	2	0
T241 C	EBI Level 5-7	SM	SM	32	0	0	32	30	2	0
T241 D	EBI Level 5-7	SM	SM	32	0	0	32	30	2	0
T241 E	EBI Level 5-7	SM	SM	32	0	0	32	28	4	0
T241 F	GP Level 5-7	M	G	32	0	0	32	32	0	0
	T241 TOTAL			**192**	**0**	**0**	**192**	**180**	**12**	**0**
T232 A	Closed IRC	C	C	0	0	0	0	0	0	0
T232 B	Closed IRC	C	C	0	0	0	0	0	0	0
T232 C	Closed IRC	C	C	0	0	0	0	0	0	0
T232 D	Closed IRC	C	C	0	0	0	0	0	0	0
T232 E	Closed IRC	C	C	0	0	0	0	0	0	0
T232 F	Closed IRC	C	C	0	0	0	0	0	0	0
	T232 TOTAL			**0**	**0**	**0**	**0**	**0**	**0**	**0**
T231 A	Closed IRC	C	C	0	0	0	0	0	0	0
T231 B	Closed IRC	C	C	0	0	0	0	0	0	0
T231 C	Closed IRC	C	C	0	0	0	0	0	0	0
T231 D	Closed IRC	C	C	0	0	0	0	0	0	0
T231 E	Closed IRC	C	C	0	0	0	0	0	0	0
T231 F	Closed IRC	C	C	0	0	0	0	0	0	0
	T231 TOTAL			**0**	**0**	**0**	**0**	**0**	**0**	**0**
T211 A	Closed	C	C	8	0	0	8	0	0	8
T211 B	Closed	C	C	10	0	0	10	0	0	10
T211 C	Closed	C	C	10	0	0	10	0	0	10
T211 D	Closed	C	C	9	0	0	9	0	0	9
T211 E	Closed	C	C	11	0	0	11	0	0	11
	T211 TOTAL			**48**	**0**	**0**	**48**	**0**	**0**	**48**
	Twin Towers Two Total			**1926**	**194**	**10**	**2110**	**1829**	**233**	**48**

BY: C/A Heredia, M. **Shift** EM **Date:** 03/21/13 **Time:** 0300 Hrs.

Correctional Treatment Center										
CTC Housing		Vaca. Code	Stats Code	Capacity				Occupied	Available	Unavilable Bed
				Regular	B/O	MALE	FEMALE			
	M342			46	0	28	6	34	12	0
	M332			60	0	33	0	33	27	0
	M331			60	0	43	0	43	17	0
	M322			30	0	2	22	24	6	0
	CTC TOTAL			**196**	**0**	**106**	**28**	**134**	**62**	**0**
	LCMC			35	0	22	4	26	9	0
	MEDICAL TOTAL			**231**	**0**	**128**	**32**	**160**	**71**	**0**

Twin Tower's Count Summaries

Total Housing		Vaca. Code	Stats Code	Capacity				Occupied	Available	Unavilable Bed
				Regular	Overflow	B/O	Total			
	Tower One Totals			2260	367	107	2520	1975	199	346
	Tower Two Totals			1926	194	10	2110	1829	233	48
	Total TTCF			**4186**	**561**	**117**	**4630**	**3804**	**432**	**394**
	Medical (CTC / LCMC)			231	0	0	231	160	71	0
	TTCF Housing Totals			**4417**	**561**	**117**	**4861**	**3964**	**503**	**394**

General Population Beds										
G/P Housing		Vaca. Code	Stats Code	Capacity				Occupied	Available	Unavilable Bed
				Regular	Overflow	B/O	Total			
	Tower One G/P Totals		G	492	0	82	410	401	9	0
	Tower Two G/P Totals		G	510	30	10	530	476	54	0
	G/P Housing Totals			**1002**	**30**	**92**	**940**	**877**	**63**	**0**
	Tower One GP 1-4	L	G	82	0	0	82	71	11	0
	Tower One GP 5-7	M	G	410	0	82	328	330	-2	0
	Tower One GP 8	H	G	0	0	0	0	0	0	0
	Tower Two GP 1-4	L	G	0	0	0	0	0	0	0
	Tower Two GP 5-7	M	G	318	30	10	338	308	30	0
	Tower Two GP 8	H	G	192	0	0	192	168	24	0

BY: C/A Heredia, M. Shift EM Date: 03/21/13 Time: 0300 Hrs.

Twin Tower's Special Housing Summaries

Special Housing		Vaca. Code	Stats Code	Capacity				Occupied	Available	Unavilable Bed
				Regular	Overflow	B/O	Total			
	Mental (Intake)	HI	MO	96	0	3	45	45	0	48
	Mental (SMC)	HS	MO	510	28	11	245	244	1	282
	Mental (DMC)	HD	MO	126	0	5	121	82	39	0
	Fragile Stepdown	FK	MO	32	14	0	46	23	23	0
	Mental Total			**764**	**42**	**19**	**457**	**394**	**63**	**330**
TTCF 1	K-12 S/L 1-4	KL	MO	64	20	0	84	77	7	0
TTCF 1	K-12 S/L 5-7	KM	MO	572	226	0	798	776	22	0
TTCF 1	K-12 S/L 8	KH	MO	160	48	0	208	172	36	0
	TTCF ONE K-12 Total		**MO**	**796**	**294**	**0**	**1090**	**1025**	**65**	**0**
TTCF 2	K-12 S/L 1-4	KL	MO	0	0	0	0	0	0	0
TTCF 2	K-12 S/L 5-7	KM	MO	192	72	0	264	234	30	0
TTCF 2	K-12 S/L 8	KH	MO	0	0	0	0	0	0	0
	TTCF TWO K-12 Total		**MO**	**192**	**72**	**0**	**264**	**234**	**30**	**0**
TTCF 1	Discipline	D	D	48	0	4	44	44	0	0
TTCF 2	Discipline	D	D	0	0	0	0	0	0	0
	Discipline Total	**D**	**D**	**48**	**0**	**4**	**44**	**44**	**0**	**0**
	Blind / Deaf / Pre Arraign	BD	BD	32	21	0	53	31	22	0
	K-10 Admin Seg.	10	10	32	0	2	14	14	0	16
	Restricted	R	R	0	0	0	0	0	0	0
	K-1 Admin. Seg.	K1	K1	32	0	0	32	27	5	0
	Dev. Disable & Soft Temp	DD	DD	32	10	0	42	21	21	0
	S.V.P. K-6X	X	X	32	0	0	32	18	14	0
	K-6B (G/L)	6B	6B	192	72	0	264	197	67	0
	Specials Total			**352**	**103**	**2**	**437**	**308**	**129**	**16**
	Female S/L 1-4	FL	F	0	0	0	0	0	0	0
	Female S/L 5-7	FM	F	64	20	0	84	74	10	0
	Female EBI	FS	F	320	0	0	320	309	11	0
	Female Total		**F**	**384**	**20**	**0**	**404**	**383**	**21**	**16**
	Tower One Merit	SM	SM	0	0	0	0	0	0	0
	Tower Two Merit	SM	SM	160	0	0	160	148	12	0
	Merit Total	**SM**	**SM**	**160**	**0**	**0**	**160**	**148**	**12**	**0**
TTCF 1	Inmate Workers	IW	IW	0	0	0	0	0	0	0
TTCF 2	Inmate Workers	IW	IW	440	0	0	440	391	49	0
	Inmate Workers Total	**IW**	**IW**	**440**	**0**	**0**	**440**	**391**	**49**	**0**
	Tower One Closed	C	C	0	0	0	0	0	0	0
	Tower Two Closed	C	C	48	0	0	48	0	0	48
	Closed Total	**C**	**C**	**48**	**0**	**0**	**48**	**0**	**0**	**48**

BY: C/A Heredia, M. **Shift** EM **Date:** 03/21/13 **Time:** 0300 Hrs.

NORTH COUNT SHEET

16 DORMS

Dorm	Housing		Security Level	Capacity Regular	Capacity Overflow	Capacity Total	Non Working	Closed	Functional	Occupied	Available
NO1-A	GP	G	5-7	96	0	96	0	96	0	0	0
NO1-B	GP	G	5-7	96	0	96	0	96	0	0	0
NO1-C	GP	G	5-7	96	0	96	0	96	0	0	0
NO1-D	GP	G	5-7	96	0	96	0	96	0	0	0
NO1-E	Discipline	D	LOW/MED	16	0	16	0	16	0	0	0
			Building Total	**400**	**0**	**400**	**0**	**400**	**0**	**0**	**0**
Dorm	**Housing**		**Security Level**	**Capacity Regular**	**Capacity Overflow**	**Capacity Total**	**Non Working**	**Closed**	**Functional**	**Occupied**	**Available**
NO2-A	GP	G	1-4	96	0	96	0	0	96	87	9
NO2-B	GP	G	1-4	96	0	96	0	0	96	86	10
NO2-C	GP	G	5-7	96	0	96	0	0	96	96	0
NO2-D	GP	G	5-7	96	0	96	0	0	96	89	7
NO2-E	Discipline	D	LOW/MED	16	0	16	0	0	16	10	6
			Building Total	**400**	**0**	**400**	**0**	**0**	**400**	**368**	**32**
Dorm	**Housing**		**Security Level**	**Capacity Regular**	**Capacity Overflow**	**Capacity Total**	**Non Working**	**Closed**	**Functional**	**Occupied**	**Available**
NO3-A	AM Laundry	W	5-7	96	0	96	0	0	96	87	9
NO3-B	PM Laundry	W	5-7	96	0	96	0	0	96	70	26
NO3-C	GP N3	G	5-7	96	0	96	0	0	96	96	0
NO3-D	GP N3	G	5-7	96	0	96	0	0	96	93	3
NO3-E	Discipline	D	LOW/MED	16	0	16	0	0	16	10	6
			Building Total	**400**	**0**	**400**	**0**	**0**	**400**	**356**	**44**
Dorm	**Housing**		**Security Level**	**Capacity Regular**	**Capacity Overflow**	**Capacity Total**	**Non Working**	**Closed**	**Functional**	**Occupied**	**Available**
NO4-A	K-6Y	W	5-7	96	0	96	0	0	96	93	3
NO4-B	K-6Y	W	5-7	96	0	96	0	0	96	92	4
NO4-C	IMPACT	L	5-7	96	0	96	0	0	96	63	33
NO4-D	GP N3 35+/Worke	O	5-7	96	0	96	0	0	96	93	3
NO4-E	Discipline	D	LOW/MED	16	0	16	0	16	0	0	0
			Building Total	**400**	**0**	**400**	**0**	**16**	**384**	**341**	**43**
			Facility Totals	**1,600**	**0**	**1,600**	**0**	**416**	**1,184**	**1,065**	**119**

General Population Beds

Housing		Security Level	Capacity Regular	Capacity Overflow	Capacity Total	Non Working	Closed	Functional	Occupied	Available
GP	G	5-7	960	0	960	0	384	576	547	29

Segregated Housing

Housing		Security Level	Capacity Regular	Capacity Overflow	Capacity Total	Non Working	Closed	Functional	Occupied	Available
Discipline	D	LOW/MED	64	0	64	0	32	32	20	12
Programs	P	5-7	0	0	0	0	0	0	0	0
Workers	W	5-7	384	0	384	0	0	384	342	42
Age 40+	O	5-7	96	0	96	0	0	96	93	3
		Total Segregated	**544**	**0**	**544**	**0**	**32**	**512**	**455**	**57**

DATE: 3/21/2013 **TIME:** 3:00 **BY:** Medenwaldt

Revised 03-13-13 dw

SOUTH FACILITY COUNT SHEET

Barrack		Housing Designation		S Level	Capacity	Non Wrkng	Closed	Functional	Occupied	Available
ADAM	SO30	MERIT Masters	P	1-7	40	0	0	40	28	12
	SO31	GP 40+ (INT)	O	5-7	84	0	0	84	75	9
	SO32	GP 40+ (INT)	O	5-7	84	0	0	84	70	14
	SO33	GP 40+ (INT)	O	5-7	84	0	0	84	71	13
		ADAM Totals:			292	0	0	292	244	48
BOY	SO34	GP 40+ (INT)	O	5-7	84	0	0	84	72	12
	SO35	GP 40+ (INT)	O	5-7	84	0	0	84	74	10
	SO36	GP 40+ (INT)	O	5-7	84	0	0	84	79	5
		BOY Totals:			252	0	0	252	225	27
EDDIE	SO37	GP Five Keys (INT)	P	5-7	84	0	0	84	80	4
	SO38	Ins Wrkr & 40+ (INT)	G	5-7	84	0	0	84	82	2
	SO39	GP (INT)	G	1-7	84	0	0	84	65	19
		EDDIE Totals:			252	0	0	252	227	25
HENRY	SO43	MERIT Graduates	P	5-7	90	0	0	90	70	20
	SO44	MERIT Program	P	1-7	90	0	0	90	81	9
	SO45	MERIT Program	P	1-7	90	0	0	90	84	6
		HENRY Totals:			270	0	0	270	235	35
KING	SO46	Kitchen workers/GP (INT)	W	1-4	90	0	0	90	70	20
	SO47	Inmate Workers (INT)	W	1-4	90	0	0	90	58	32
	SO48	Inmate Workers (INT)	W	5-7	90	0	0	90	84	6
		KING Totals:			270	0	0	270	212	58
MARY	SO49	Inmate Workers (INT)	W	5-7	90	0	0	90	87	3
	SO50	Fire Crew	W	1-7	90	0	0	90	81	9
	SO51	Fire Crew	W	1-7	90	0	0	90	84	6
		MARY Totals:			270	0	0	270	252	18
SOUTH FACILITY TOTALS					**1606**	**0**	**0**	**1606**	**1395**	**211**

UPPER RANCH COMPOUND

URC 22		Closed	W	1-7	50	0	50	0	0	0
RC 24		Closed	W	1-7	50	0	50	0	0	0
RC 26		Closed	W	1-7	50	0	50	0	0	0
UPPER RANCH COMPOUND TOTALS					**150**	**0**	**150**	**0**	**0**	**0**

SUMMARIES

	Housing Designation		S Level	Capacity	Non Wrkng	Closed	Functional	Occupied	Available
SOUTH FACILITY	General Population	G	1-4	168	0	0	168	147	21
	Separated	S	1-4	0	0	0	0	0	0
	Inmate Workers	W	1-7	540	0	0	540	464	76
	Programs	P	1-7	394	0	0	394	343	51
	40 and older	O	1-7	504	0	0	504	441	63
	Total			**1606**	**0**	**0**	**1606**	**1395**	**211**

DATE: 3/21/2013 **TIME:** 0300 hours **BY:** DEPUTY BUI

Revised 03-06-13 DW

EAST HOUSING COUNT SHEET

Inmate Housing - 16 Dorms

Dorm	Housing		Security Level	Capacity			Non Working	Closed	Functional	Occupied	Available
				Regular	Overflow	Total					
EA19	Inmate Worker	W	5-7	126	0	126	0	0	126	115	11
EA20	Classroom	L		0	0	0	0	0	0	0	0
EA21	EBI/Merit	P	5-7	126	0	126	0	0	126	116	10
EA22	General Population	G	5-7	126	0	126	0	0	126	118	8
EA23	General Population	G	5-7	126	0	126	0	0	126	123	3
EA24	General Population	G	5-7	126	0	126	0	0	126	123	3
EA25	General Population	G	5-7	126	6	132	0	0	132	125	7
EA26	School	L	5-7	126	0	126	6	0	132	104	28
EA27	GP (40+)	O	5-7	168	0	168	0	0	168	146	22
EA31	General Population	G	5-7	126	6	132	0	0	132	123	9
EA32	General Population	G	5-7	126	6	132	0	0	132	127	5
EA33	General Population	G	5-7	126	0	126	0	0	126	121	5
EA34	General Population	G	5-7	126	6	132	0	132	0	0	0
EA35	General Population	G	5-7	126	6	132	0	132	0	0	0
EA36	General Population	G	5-7	126	6	132	0	132	0	0	0
EA41	Hospital	M		0	0	0	0	0	0	0	0
EA62	Pre-Disc	D	5-7	48	0	48	0	0	48	18	30
EA63	Discipline	D	5-7	48	0	48	0	0	48	28	20
			Facility Totals	**1,902**	**36**	**1,938**	**6**	**396**	**1,548**	**1,387**	**161**

SUMMARIES

General Population Beds

Housing		Security Level	Capacity			Non Working	Closed	Functional	Occupied	Available
			Regular	Overflow	Total					
Regular G/P	**G**	**5-7**	**1260**	**36**	**1296**	**0**	**396**	**900**	**860**	**40**

Segregated Housing

Housing		Security Level	Capacity			Non Working	Closed	Functional	Occupied	Available
			Regular	Overflow	Total					
Inmate Worker	W		126	0	126	0	0	126	0	11
Southsider	S	5-7	0	0	0	0	0	0	0	0
G/P (40+)	O	5-7	168	0	168	0	0	168	0	22
Discipline	D		96	0	96	0	0	96	0	50
School	L		126	0	126	6	0	132	0	28
Total Segregated			**516**	**0**	**516**	**6**	**0**	**522**	**0**	**111**

DATE: **03/21/13** **TIME:** **0317 hrs** **BY:** **Carone #552284**

Revised 01/18/2013 dw

LOC	Housing Type		Security level	Rated Bed Capacity	Overflow Bed Capacity	Adjusted Bed Capacity	In Operable Beds	Closed Beds	Current Capacity	0300 Inmate Count	Adjusted Bed Variance + or -	Mattress Sleepers	Overflow Sleepers
511	Pill Dorm / GP	GM	Med 5,6 & 7	66	4	70	0	0	70	69	1	0	3
512	Pill Dorm / GP	GM	Med 5,6 & 7	66	2	68	0	0	68	59	9	0	0
513	Pill Dorm / GP	GM	Med 5,6 & 7	66	2	68	0	0	68	68	0	0	2
514	Medical Diet	M	Med 5,6 & 7	66	4	70	0	0	70	70	0	0	4
516	School	S	Med 5,6 & 7	60	0	60	0	0	60	58	2	0	0
517	Pill Dorm / GP	GM	Med 5,6 & 7	60	0	60	0	0	60	52	8	0	0
518	Medical Housing	M	Med 5,6 & 7	60	0	60	0	0	60	38	22	0	0
519	Inmate Workers	W	Med 5,6 & 7	60	0	60	0	0	60	57	3	0	0
521	Inmate Workers	W	Med 5,6 & 7	60	0	60	0	0	60	55	5	0	0
522	Inmate Workers	W	Med 5,6 & 7	60	0	60	0	0	60	56	4	0	0
523	Inmate Workers	W	Med 5,6 & 7	60	0	60	0	0	60	55	5	0	0
524	Inmate Workers	W	Med 5,6 & 7	60	0	60	0	0	60	54	6	0	0
526	Inmate Workers	W	Med 5,6 & 7	60	0	60	0	0	60	56	4	0	0
527	Inmate Workers	W	Med 5,6 & 7	60	0	60	0	0	60	51	9	0	0
528	Inmate Workers	W	Med 5,6 & 7	60	0	60	0	0	60	55	5	0	0
529	Inmate Workers	W	Med 5,6 & 7	60	0	60	0	0	60	49	11	0	0
	500 Building Total			984	12	996	0	0	996	902	94	0	9
611	Pill Dorm / EBI	P	Med 5,6 & 7	66	4	70	0	0	70	66	4	0	0
612	Pill Dorm / Veterans	P	Med 5,6 & 7	66	2	68	0	0	68	63	5	0	0
613	Pill Dorm / EBI	P	Med 5,6 & 7	66	2	68	0	0	68	62	6	0	0
614	Inmate Workers	W	Med 5,6 & 7	58	4	62	0	0	62	51	11	0	0
616	Pill Dorm / GP	GM	Med 5,6 & 7	66	4	70	0	0	70	68	2	0	2
617	Pill Dorm / GP	GM	Med 5,6 & 7	66	4	70	0	0	70	70	0	0	4
618	Pill Dorm / GP	GM	Med 5,6 & 7	66	2	68	0	0	68	63	5	0	0
619	Pill Dorm / GP	GM	Med 5,6 & 7	66	4	70	0	0	70	69	1	0	3
621	Pill Dorm / GP	GM	Med 5,6 & 7	66	4	70	0	0	70	70	0	0	4
622	Pill Dorm / GP	GM	Med 5,6 & 7	66	2	68	0	0	68	67	1	0	1
623	Pill Dorm / GP	GM	Med 5,6 & 7	66	2	68	0	0	68	66	2	0	0
624	Pill Dorm / GP	GM	Med 5,6 & 7	66	4	70	0	0	70	70	0	0	4
626	Pill Dorm / GP	GM	Med 5,6 & 7	60	0	60	0	0	60	58	2	0	0
627	Pill Dorm / GP	GM	Med 5,6 & 7	60	0	60	0	0	60	53	7	0	0
628	Pill Dorm / GP	GM	Med 5,6 & 7	66	2	68	0	0	68	59	9	0	0
629	Pill Dorm / GP	GM	Med 5,6 & 7	66	4	70	0	0	70	59	11	0	0
	600 Building Total			1036	44	1080	0	0	1080	1014	66	0	18
711	GP	GM	Med 5,6 & 7	66	4	70	0	0	70	65	5	0	0
712	GP	GM	Med 5,6 & 7	66	2	68	0	0	68	64	4	0	0
713	GP	GM	Med 5,6 & 7	66	2	68	0	0	68	61	7	0	0
714	GP	GM	Med 5,6 & 7	66	4	70	0	0	70	65	5	0	0
716	GP Age 40+	AM	Med 5,6 & 7	66	4	70	0	0	70	64	6	0	0

3-21-13

LOC	Housing Type		Security level	Rated Bed Capacity	Overflow Bed Capacity	Adjusted Bed Capacity	In Operable Beds	Closed Beds	Current Capacity	0300 Inmate Count	Adjusted Bed Variance + or -	Mattress Sleepers	Overflow Sleepers
717	Inmate Workers	W	Med 5,6 & 7	58	0	58	0	0	58	44	14	0	0
718	GP	G8	High 8	60	0	60	0	0	60	58	2	0	0
719	GP	G8	High 8	60	0	60	0	0	60	56	4	0	0
721	GP	GM	Med 5,6 & 7	66	4	70	0	0	70	64	6	0	0
722	GP	GM	Med 5,6 & 7	66	2	68	0	0	68	65	3	0	0
723	GP	GM	Med 5,6 & 7	66	2	68	0	0	68	64	4	0	0
724	GP	GM	Med 5,6 & 7	66	4	70	0	0	70	69	1	0	3
726	GP	GM	Med 5,6 & 7	66	4	70	0	0	70	69	1	0	3
727	GP	GM	Med 5,6 & 7	66	2	68	0	0	68	64	4	0	0
728	GP	GM	Med 5,6 & 7	66	2	68	0	0	68	62	6	0	0
729	GP	GM	Med 5,6 & 7	66	4	70	0	0	70	65	5	0	0
	700 Building Total			1036	40	1076	0	0	1076	999	77	0	6
811	EBI	P	High 8	61	3	64	0	0	64	59	5	0	0
812	GP Age 40+	A8	High 8	62	3	65	0	0	65	57	8	0	0
813	GP	G8	High 8	62	3	65	0	0	65	59	6	0	0
816	GP	G8	High 8	62	3	65	0	0	65	57	8	0	0
817	GP	G8	High 8	50	2	52	0	0	52	44	8	0	0
818	GP	G8	High 8	61	4	65	0	0	65	61	4	0	0
821	GP	G8	High 8	62	2	64	0	0	64	56	8	0	0
822	GP	G8	High 8	62	0	62	0	0	62	53	9	0	0
823	GP	G8	High 8	62	2	64	0	0	64	57	7	0	0
826	GP	G8	High 8	62	2	64	0	0	64	63	1	0	1
827	GP	G8	High 8	62	2	64	0	0	64	54	10	0	0
828	GP	G8	High 8	62	2	64	0	0	64	54	10	0	0
	800 Building Total			730	28	758	0	0	758	674	84	0	1
911	Active Medical Housing	M	All	32	0	32	0	4	28	4	24	0	0
912	OSJ GP	O	High 8	32	0	32	2	2	28	12	16	0	0
913	OSJ GP	O	Med 5,6 & 7	32	0	32	0	2	30	15	15	0	0
915	Discipline / Mono Diet	D	All	96	0	96	0	6	90	66	24	0	0
921	Sentenced GP	G8	High 8	32	0	32	0	0	32	29	3	0	0
922	Sentenced / EBI	P	High 8	32	0	32	0	0	32	19	13	0	0
923	Sentenced GP	G8	High 8	32	0	32	0	0	32	24	8	0	0
926	Discipline / Mono Diet	D	All	32	0	32	0	0	32	14	18	0	0
927	Discipline / Non Mono Diet	D	All	32	0	32	0	0	32	18	14	0	0
928	Pre-Discipline / Overflow	D	All	32	0	32	0	0	32	21	11	0	0
	900 Building Total			384	0	384	2	14	368	222	146	0	0
Medic	Local Hospital		All	N/A	N/A	N/A	N/A		N/A	1	N/A	N/A	N/A
	FACILITY Totals			4170	124	4294	2	14	4278	3812	467	0	34

General Population Beds

3-21-13

LOC	Housing Type		Security level	Rated Bed Capacity	Overflow Bed Capacity	Adjusted Bed Capacity	In Operable Beds	Closed Beds	Current Capacity	0300 Inmate Count	Adjusted Bed Variance + or -	Mattress Sleepers	Overflow Sleepers
	HOUSING		SEC LEV	Rated Bed Capacity	Overflow Bed Capacity	Adjusted Bed Capacity	In Operable Beds	Closed Beds	Current Capacity	0300 Inmate Count	Adjusted Bed Variance + or -	Mattress Sleepers	
	General Population	GM	Med 5,6 & 7	1830	76	1906	0	0	1906	1797	109	0	
	General Population	G8	High 8	791	22	813	0	0	813	725	88	0	
	General Population	G9	High 9	0	0	0	0	0	0	0	0	0	
	Total General Population Beds			**2621**	**98**	**2719**	**0**	**0**	**2719**	**2522**	**197**	**0**	

Segregated Housing

HOUSING		SEC LEV	Rated Bed Capacity	Overflow Bed Capacity	Adjusted Bed Capacity	In Operable Beds	Closed Beds	Current Capacity	0300 Inmate Count	Adjusted Bed Variance + or -	Mattress Sleepers
School	S	Med 5,6 & 7	60	0	60	0	0	60	58	2	0
Medical Housing & Diet	M	Med 5,6 & 7	158	4	162	0	4	158	112	46	0
Inmate Workers	W	Med 5,6 & 7	656	4	660	0	0	660	583	77	0
EBI	P	Med 5,6 & 7	291	11	302	0	0	302	269	33	0
K6Y & K6C	K	Med 5,6 & 7	0	0	0	0	0	0	0	0	0
Other (OSJ GP / Overflow)	O	All	64	0	64	2	4	58	27	31	0
Age 40+	AM	Med 5,6 & 7	66	4	70	0	0	70	64	6	0
Age 40+	A8	High 8	62	3	65	0	0	65	57	8	0
Pre-Disicpline / Discipline	D	All	192	0	192	0	6	186	119	67	0
Total Segregated Beds			**1549**	**26**	**1575**	**2**	**14**	**1559**	**1289**	**270**	**0**

3-21-13

Century Regional Housing Sheet

Housing			Capacity			Non working	Unavailable Beds	Functional	Occupied Beds / Inmate Count			Available
			Regular	Overflow	Total				Regular	Dayroom	Total	
C141	Post-arraigned	G	46		46	0	0	46	25		25	21
C142	Post-arraigned	G	22		22	0	0	22	2		2	20
C143	Pre-arraigned	A	24		24	0	0	24	17		17	7
					0	0	0	0	0		0	0
C211	K-6 & K-1	K	24		24	0	2	22	20		20	2
C212	K-6 & K-10 & K1	K	22		22	0	1	21	19		19	2
C213	K-6 & K-10	K	22		22	0	8	14	13		13	1
C214	K-10	K	24		24	0	12	12	12		12	0
C221	DMH HOH23/24 O/F	H	24		24	0	12	24	12		12	12
C222	DMH HOH23/24 O/F	H	22		22	0	11	22	9		9	13
C223	G/P High Lvl 8-9	G	22		22	0	0	22	21		21	1
C224	G/P High Lvl 8-9	G	24		24	0	0	24	24		24	0
C231	DMH L/C	H	24		24	1	12	11	11		11	0
C232	DMH L/C	H	22		22	1	11	10	10		10	0
C233	DMH L/C	H	22		22	0	11	11	10		10	1
C234	DMH L/C	H	24		24	0	12	12	12		12	0
1200	2300 O/F	H	1		1				2		2	
C241	DMH L/C	H	24		24	0	12	12	12		12	0
C242	DMH L/C	H	22		22	0	11	11	11		11	0
C243	DMH L/C	H	22		22	0	11	11	11		11	0
C244	DMH	H	24		24	0	12	12	11		11	1
1200	2400 O/F	H	1		1				0		0	
[illegible].0	DMH LOW	H	96	0	96	0	0	96	78		78	18
C320	DMH HIGH	H	96	0	96	0	0	96	86		86	10
C330	G/P MED/HIGH	G	96	0	96	0	0	96	94	0	94	2
C340	G/P LOW/MED	G	96	30	126	0	2	124	92	26	118	6
C151	WOUND CARE	M	10		10	0	0	10	8		8	2
C161	IMPACT	P	24		24	0	0	24	22		22	2
C162	Discipline	D	22		22	0	0	22	10		10	12
C163	Discipline	D	22		22	0	1	21	7		7	14
C164	DIScipline/K10 O/F	D	24		24	2	3	19	7		7	12
C171	KITCHEN WORKER	W	183		183	0	0	183	165		165	18
C172	INMATE WORKERS	W	183		183	0	0	183	171		171	12
C250	GP LOW	G	96	30	126	0	2	124	92	29	121	3
C260	GP LOW/MED	G	96	30	126	0	2	124	93	29	122	2
C270	G/P HIGH	G	48	30	78	0	2	124	92	29	121	3
C280	G/P MED/HIGH	G	96	30	126	0	2	124	93	29	122	2
C350	E.B.I.	G	96	30	126	0	2	124	94	30	124	0
C360	E.B.I.	G	96	30	126	0	2	124	93	29	122	2
C370	MERIT BEGINNING	G	96	30	126	0	2	124	79	29	108	16
C380	G/P MED/HIGH	G	96	30	126	0	2	124	94	29	123	1
CRDF Totals			2,034	270	2,304	4	160	2,209	0	259	1,993	218

CRDF Reception Center

Pre-arraigned	0
Post-arraigned	0
1200 Temp	81
Total	**81**

CRDF Bookings / Releases

Century Female bookings	35

Female Releases	89

2700 DIABETICS = 29

DATE: ####### **TIME:** 0219 03-21-2013 **BY:** BRADFORD

Revised 10-18-2010

CRDF Summaries

General Population Beds											
Housing		Capacity			Non working	Unavailable Beds	Functional	Occupied Beds / Inmate Count			Available
		Regular	Overflow	Total				Regular	Dayroom	Total	
Regular G/P	G	1,026	270	1,296	0	18	1,326	988	259	1,247	79

Segregated Housing											
Housing		Capacity			Non working	Unavailable Beds	Functional	Occupied Beds / Inmate Count			Available
		Regular	Overflow	Total				Regular	Dayroom	Total	
Inmate Worker	W	366	0	366	0	0	366	336	0	336	30
Medical	M	10	0	10	0	0	10	8	0	8	2
DMH - Mental Health	H	424	0	424	2	115	328	275	0	275	55
Total DMH & Medical		434	0	434	2	115	338	283	0	283	57
K-6 and K-10	K	92	0	92	0	23	69	64	0	64	5
Programs	P	24	0	24	0	0	24	22	0	22	2
Pre-arraigned	A	24	0	24	0	0	24	17	0	17	7
Discipline	D	68	0	68	2	4	62	24	0	24	38
Closed	C	0	0	0	0	0	0	0	0	0	0
Total Segregated		**1,008**	**0**	**1,008**	**4**	**142**	**883**	**746**	**0**	**746**	**139**

*** Negative numbers indicate inmates who are DMH and double bunked with the concurrance of DMH and Custody Staff. Unavailable beds are functional beds that are unusable due to inmate classification issues, such as DMH and K-10 restrictions.

Men's Central Jail Count Sheet - Old Side

Module	Housing Type	Vaca. Code	Stats Code	Capacity			Occupied Count P.1	Available
				Regular	B/O	Total		
1700 A	K-10 Admin Segregation	10	K	25	2	23	20	3
1700 B	K-10 Admin Segregation	10	K	25	0	25	23	2
1750 C	K-10 Admin Segregation	10	K	23	1	22	20	2
1750 D	K-10 Admin Segregation	10	K	23	0	23	18	5
1750 E	K-10 Admin Segregation	10	K	15	0	15	12	3
1750 F	K-10 Admin Segregation	10	K	15	0	15	7	8
1751 G	High Profile	10	K	7	1	6	1	5
	1000 Old Side Totals			133	4	129	101	28
2100 A	Closed	C	C	24	0	24	0	24
2100 B	Closed	C	C	24	0	24	0	24
2100 C	Closed	C	C	24	0	24	0	24
2100 D	Closed	C	C	24	0	24	0	24
2200 A	GP Level 5-7	M	G	52	0	52	48	4
2200 B	GP Level 5-7	M	G	52	0	52	51	1
2200 C	GP Level 5-7	M	G	26	0	26	24	2
2200 D	GP Level 5-7	M	G	26	0	26	25	1
2300 A	GP Discipline	D	D	24	1	23	21	2
2300 B	GP Discipline	D	D	24	1	23	21	2
2300 C	GP Discipline	D	D	24	1	23	13	10
2300 D	GP Discipline	D	D	24	4	20	6	14
2400 A	GP Level 5-7	M	G	52	0	52	52	0
2400 B	GP Level 5-7	M	G	52	0	52	52	0
2400 C	GP Level 5-7	M	G	26	0	26	24	2
2400 D	GP Level 5-7	M	G	26	0	26	25	1
2500 A	Pro Pers (SL 8-9)	PH	P	26	0	26	25	1
2500 B	Pro Pers (SL 5-7)	PM	P	26	0	26	26	0
2500 C	Pro Pers (SL 5-7)	PM	P	26	1	25	25	0
2500 D	Pro Pers (SL 5-7)	PM	P	26	0	26	26	0
2600 A	GP Level 8	H	G	52	0	52	50	2
2600 B	GP Level 8	H	G	52	0	52	52	0
2600 C	GP Level 8	H	G	26	0	26	26	0
2600 D	GP Level 8	H	G	26	0	26	24	2
2700 A	GP Level 8	H	G	26	1	25	24	1
2700 B	GP Level 8	H	G	26	0	26	26	0
2700 C	GP Level 8	H	G	26	0	26	25	1
2700 D	GP Level 8	H	G	26	0	26	25	1
2800 A	GP Level 5-7	M	G	52	0	52	52	0
2800 B	GP Level 5-7	M	G	52	0	52	50	2
2800 C	GP Level 5-7	M	G	26	0	26	26	0
2800 D	GP Level 5-7	M	G	26	2	24	21	3
2900 A1-4	In Trial 5-7	IM	I	36	0	36	30	6
2900 A5-7	In Trial 8	IH	I	24	0	24	23	1
2900 B	In Trial 5-7	IM	I	50	6	44	40	4
2904	K-10 Ad Seg	10	K	6	1	5	5	0
	2000 Old Side Totals			1140	18	1122	963	159

Date: 03/21/13 Time:0300 HRS By: Dep. GUSMAN #520730

Men's Central Jail Count Sheet - Old Side

Module	Housing Type	Vaca. Code	Stats Code	Capacity Regular	Capacity B/O	Capacity Total	Occupied Count P.2	Available
3100 A	K-10 Admin Segregation	10	K	24	0	24	23	1
3100 B	K-10 Admin Segregation	10	K	24	0	24	24	0
3100 C	K-10 P.C.	10	K	24	24	0	0	0
3100 D	K-10 P.C.	10	K	24	0	24	23	1
3200 A	Closed		C	48	0	48	0	48
3200 B	Closed		C	48	0	48	0	48
3200 C	Closed		C	24	0	24	0	24
3200 D	Closed		C	24	0	24	0	24
3300 A	K-10 Admin Segregation	10	K	24	0	24	21	3
3300 B	K-10 Admin Segregation	10	K	24	1	23	23	0
3300 C	K-10 P.C.	10	K	24	0	24	24	0
3300 D	K-10 P.C.	10	K	24	2	22	20	2
3301	K-10 Discipline	10D	D	14	1	13	8	5
3400 A	Closed		C	48	0	48	0	48
3400 B	Closed		C	48	0	48	0	48
3400 C	Closed		C	24	0	24	0	24
3400 D	Closed		C	24	0	24	0	24
3500 A	K-10 Fish	10F	K	24	0	24	24	0
3500 B	K-10 Fish	10F	K	24	0	24	21	3
3500 C	K-10 Fish	10F	K	24	1	23	18	5
3500 D	K-10 Fish	10F	K	24	0	24	20	4
3600 A	Closed		C	48	0	48	0	48
3600 B	Closed		C	48	0	48	0	48
3600 C	Closed		C	24	0	24	0	24
3600 D	Closed		C	24	0	24	0	24
3700A(3-12)	K-6N	N	K	10	0	10	10	0
3700A(13-26)	K-10 Fish	10F	K	14	0	14	14	0
3700 B	K-10 Fish	10F	K	24	1	23	23	0
3700 C	K-10 Fish	10F	K	24	1	23	20	3
3700 D	K-10 Fish	10F	K	24	1	23	23	0
3800 A	Closed		C	48	0	48	0	48
3800 B	Closed		C	48	0	48	0	48
3800 C	Closed		C	24	0	24	0	24
3800 D	Closed		C	24	0	24	0	24
	3000 Old Side Totals			974	32	942	339	603

	Dayrooms							
1750F1	Dayroom I/M Worker	IW	IW	6	0	6	6	0
1800	Outside I/M Worker	IW	IW	36	0	36	34	2
2101	2200/2400 Trustees	IW	IW	20	0	20	20	0
2201	Closed		C	0	0	0	0	0
2301	Closed		C	0	0	0	0	0
2401	Closed		C	0	0	0	0	0
2601	Mod I/M Worker	IW	IW	12	0	12	10	2
2801	Closed		C	0	0	0	0	0
3101	I/M Workers	IW	IW	12	0	12	12	0
3401	Closed		C	0	0	0	0	0
3501	I/M Workers	IW	IW	24	0	24	17	7
3701	I/M Workers	IW	IW	8	0	8	7	1
3801	Closed		C	14	0	14	0	14
4401	I/M Workers	IW	IW	8	0	8	8	0
	Dayroom Totals			140	0	140	114	26
	Old Side Totals			**2379**	**54**	**2325**	**1517**	**816**

Date: 03/21/13 Time:0300 HRS By: Dep. GUSMAN #520730

Men's Central Jail Count Sheet - New Side

Module	Housing Type	Vaca. Code	Stats Code	Capacity Regular	Capacity B/O	Capacity Total	Occupied Count P.3	Available
4300 A	K-6Y 5-7	Y	Y	52	0	52	51	1
4300 B	K-6Y 5-7	Y	Y	48	0	48	46	2
4300 C	K-6Y 5-7	Y	Y	26	0	26	26	0
4300 D	K-6Y 5-7	Y	Y	24	0	24	24	0
4400 A	K-6Y 5-7 (A1&A2 S/L1-4)	Y	Y	48	0	48	40	8
4400 B	K-6Y 5-7	Y	Y	52	0	52	50	2
4400 C1-3	K-6Y Discipline	YD	D	6	0	6	2	4
4400 C4-12	K-6G Discipline	OD	D	18	2	16	10	6
4400 D	K-6G Admin Segregation	G	O	26	0	26	24	2
4500 A	K-10	10	K	12	1	11	5	6
4500 B	K-10	10	K	10	0	10	4	6
4500 C	K-10	10	K	12	1	11	4	7
4500 D	K-10	10	K	10	4	6	4	2
4600 A	K-6C	6C	6C	10	0	10	10	0
4600 B	K-6B Fish	B	L	12	1	11	5	6
4600 C	K-6C	6C	6C	10	2	8	6	2
4600 D	K-6T Level 1-4	TL	T	12	0	12	4	8
4700 A	K-6Y 5-7	Y	Y	52	0	52	51	1
4700 B	K-6Y 8	Y	Y	48	0	48	42	6
4700 C	K-6Y 8	Y	Y	26	2	24	19	5
4700 D	K-6Y 8	Y	Y	24	8	16	10	6
4800 A	Trustees	IW	IW	48	0	48	48	0
4800 B	Trustees	IW	IW	52	0	52	51	1
4800 C	Trustees	IW	IW	24	2	22	22	0
4800 D	Trustees	IW	IW	26	0	26	24	2
	4000 New Side Totals			688	23	665	582	83
5100	EBI Level 5-7	S	S	90	0	90	87	3
5200	EBI Level 5-7	S	S	90	0	90	87	3
5300	EBI Level 1-4	S	S	100	0	100	99	1
5400	EBI Level 5-7	S	S	100	0	100	94	6
5500	EBI Level 5-7	S	S	90	0	90	90	0
5550	GP Level 1-4	L	G	120	1	119	82	37
5600	GP Level 1-4	L	G	132	0	132	124	8
5700	GP Level 1-4	L	G	112	0	112	93	19
5800	GP Level 5-7 45+	M	G	128	1	127	119	8
5900	GP Level 5-7 45+	M	G	124	0	124	123	1
	5000 New Side Totals			1086	2	1084	998	86
9100	K-6 G (EBI)	G	O	140	0	140	131	9
9200	K-6 G (EBI - GP)	G	O	140	0	140	122	18
9300	K-6 G	G	O	160	0	160	140	20
9400	Trustees	IW	IW	160	0	160	151	9
9500	Trustees	IW	IW	250	0	250	233	17
9504	K-6G Fish	GF	O	22	0	22	22	0
	9000 New Side Totals			872	0	872	799	73
	New Side Totals			**2654**	**25**	**2629**	**2379**	**242**
6000	ISO-Cells		M	12	1	11	11	0
6051	ADA Inmates		M	20	0	20	12	8
6052	ADA Inmates		M	20	0	20	14	6
6053	K-6T Level 5-7	TM	T	20	0	20	9	11
7000	Crutches / False Limbs		M	75	7	68	54	14
7000	K-10 , Sec Level 9	10	M	6	0	6	6	0
7100	W/C Db K-10/G/Y		M	46	2	44	44	0
7200	Medical-overflow 7100		M	50	0	50	47	3
7202	7000 Overflow		M	18	0	18	10	8
8000	Diabetics-Dialysis		M	174	13	161	140	21
8100	Wheel Chair / Wired Jaw	W	M	91	5	86	81	5
8200	MRSA Isolation		M	60	5	55	21	34
	Clinic Totals			592	33	559	449	110

Date: 03/21/13 Time:0300 HRS By: Dep. GUSMAN #520730

Men's Central Jail Count Summaries

Total Housing		Vaca. Code	Stats Code	Capacity			Occupied	Available
				Regular	B/O	Total		
	Old Side Totals			2379	54	2325	1517	816
	New Side Totals			2654	25	2629	2379	242
	Total MCJ			**5033**	**79**	**4954**	**3896**	**1058**
	Clinic (Hospital)			592	33	559	449	110
	Housing Totals			**5625**	**112**	**5513**	**4345**	**1168**

General Population Beds								
G/P Housing		Vaca. Code	Stats Code	Capacity			Occupied	Available
				Regular	B/O	Total		
	Old Side G/P Totals		G	728	3	725	702	23
	New Side G/P Totals		G	616	2	614	541	73
	G/P Housing Totals			**1344**	**5**	**1339**	**1243**	**96**
	GP 1-4	L	G	364	1	363	299	64
	GP 5-7	M	G	720	3	717	692	25
	GP 8	H	G	260	1	259	252	7

Special Housing Beds								
Special Housing		Vaca. Code	Stats Code	Capacity			Occupied	Available
				Regular	B/O	Total		
	Wheel Chair	W		91	5	86	81	5
	Medical		M	572	33	539	440	99
	EBI Old Side	S	S	0	0	0	0	0
	EBI New Side	S	S	470	0	470	457	13
	School Total	**S**	**S**	**470**	**0**	**470**	**457**	**13**
	GP / EBI Fish	**SF**	**SF**	**0**	**0**	**0**	**0**	**0**
	In-Trial 5-7	IM	I	86	6	80	70	10
	In-Trial 8	IH	I	24	0	24	23	1
	In-Trial Total			**110**	**6**	**104**	**93**	**11**
	Discipline	D	D	134	10	124	81	43
	K-6Y Discipline	YD	D	6	0	6	2	4
	K-6G Discipline	OD	D	18	2	16	10	6
	K-10 Discipline	10D	D	14	1	13	8	5
	Discipline Total		**D**	**172**	**13**	**159**	**101**	**58**
	K-10 Old Side	10	K	523	36	487	437	50
	K-10 New Side	10	K	44	6	38	17	21
	K-10 Total	**10**	**K**	**567**	**42**	**525**	**454**	**71**
	K-10 FISH	10F	K	182	4	178	163	15
	K-6N	N	K	10	0	10	10	0
	K-6G Old Side	G	O	0	0	0	0	0
	K-6G New Side	G	O	488	0	488	439	49
	K-6G Total	**G**	**O**	**488**	**0**	**488**	**439**	**49**
	K-6G FISH	GF	O	22	0	22	22	0
	K-6Y Old Side	Y	Y	0	0	0	0	0
	K-6Y New Side	Y	Y	400	10	390	359	31
	K-6Y Total	**Y**	**Y**	**400**	**10**	**390**	**359**	**31**
	Pro-Pers 5-7	PM	P	78	1	77	77	0
	Pro-Pers 8	PH	P	26	0	26	25	1
	Pro-Pers Total		**P**	**104**	**1**	**103**	**102**	**1**
	Inmate Workers Old Side	IW	IW	126	0	126	114	12
PPO	Inmate Workers New Side	IW	IW	560	2	558	529	29
	Inmate Workers Total	**IW**	**IW**	**686**	**2**	**684**	**643**	**41**
	K-6T	T	T	32	0	32	13	19
	K-6B	B	L	12	1	11	5	6
	K-6C	6C	6C	20	2	18	16	2
	Closed Old Side		C	686	0	686	0	686
	Closed New Side		C	0	0	0	0	0
	Closed Total		**C**	**686**	**0**	**686**	**0**	**686**

Date: 03/21/13 Time:0300 HRS By: Dep. GUSMAN #520730

Twin Tower's Count Sheet - Tower One

Module	Housing Type	Vaca. Code	Stats Code	Capacity				Occupied	Available	Unavilable Bed
				Regular	Overflow	B/O	Total			
T172 A	K-12 High Obs (Intake)	HI	MO	32	0	0	32	15	1	16
T172 B	K-12 High Obs (Intake)	HI	MO	32	0	0	32	15	1	16
T172 C	K-12 High Obs (Intake)	HI	MO	32	0	0	32	15	1	16
T172 D	K-12 High Obs SMC	HS	MO	30	0	0	30	16	0	14
T172 E	K-12 High Obs DMC	HD	MO	30	0	0	30	21	9	0
T172 F	K-12 High Obs SMC	HS	MO	32	0	0	32	15	1	16
	T172 TOTAL			**188**	**0**	**0**	**188**	**97**	**13**	**78**
T171 A	K-12 High Obs SMC	HS	MO	32	0	0	32	16	0	16
T171 B	K-12 High Obs SMC	HS	MO	32	0	0	32	16	0	16
T171 C	K-12 High Obs SMC	HS	MO	32	0	0	32	16	0	16
T171 D	K-12 High Obs SMC	HS	MO	32	0	0	32	15	1	16
T171 E	K-12 High Obs SMC	HS	MO	32	0	0	32	16	0	16
T171 F	K-12 High Obs SMC	HS	MO	32	0	1	31	15	0	16
	T171 TOTAL			**192**	**0**	**1**	**191**	**94**	**1**	**96**
T162 A	7th Floor Overflow DMC	HD	MO	32	0	6	26	24	2	0
T162 B	7th Floor Overflow DMC	HD	MO	32	0	2	30	22	8	0
T162 C	7th Floor Overflow DMC	HD	MO	32	0	2	30	14	16	0
T162 D	7th Floor Overflow SMC	HS	MO	32	0	0	32	16	0	16
T162 E	7th Floor Overflow SMC	HS	MO	32	0	0	32	16	0	16
T162 F	7th Floor Overflow SMC	HS	MO	32	0	1	31	15	0	16
	T162 TOTAL			**192**	**0**	**11**	**181**	**107**	**26**	**48**
T161 A	K-12 S.A. 4 S/L 5-7	KM	MO	32	14	0	46	44	2	0
T161 B	7th Floor Overflow SMC	HS	MO	32	14	0	46	16	0	30
T161 C	7th Floor Overflow SMC	HS	MO	32	14	0	46	13	3	30
T161 D	7th Floor Overflow SMC	HS	MO	32	0	0	32	15	1	16
T161 E	7th Floor Overflow SMC	HS	MO	32	0	0	32	15	1	16
T161 F	7th Floor Overflow SMC	HS	MO	32	0	0	32	15	1	16
	T161 TOTAL			**192**	**42**	**0**	**234**	**118**	**8**	**108**
T152 A	K-12 S.A. 3 & 7 S/L 5-7	KM	MO	30	14	0	44	44	0	0
T152 B	K-12 Any S.A. S/L 1-4	KL	MO	30	0	0	30	29	1	0
T152 C	K-12 S.A. 3 & 7 S/L 5-7	KM	MO	32	14	0	46	45	1	0
T152 D	K-12 S.A. 3 & 7 S/L 5-7	KM	MO	32	14	0	46	46	0	0
T152 E	K-12 S.A. 3 & 7 S/L 5-7	KM	MO	32	14	0	46	46	0	0
T152 F	K-12 Any S.A. S/L 1-4	FK	MO	32	10	0	42	41	1	0
	T152 TOTAL			**188**	**66**	**0**	**254**	**251**	**3**	**0**
T151 A	K-12 Any S.A. S/L 5-7	KM	MO	32	8	0	40	39	1	0
T151 B	K-12 Any S.A. S/L 5-7	KM	MO	32	14	0	46	46	0	0
T151 C	K-12 Any S.A. S/L 5-7	KM	MO	32	14	0	46	46	0	0
T151 D	K-12 Fragile S/L 5-7	FK	MO	32	14	0	46	23	23	0
T151 E	K-12 S.A.1-2 S/L 5-7	KM	MO	32	14	0	46	46	0	0
T151 F	K-12 S.A.1-2 S/L 5-7	KM	MO	32	14	0	46	44	2	0
	T151 TOTAL			**192**	**78**	**0**	**270**	**244**	**26**	**0**

BY: C/A GARUFI #298394 **Shift** AM **Date:** 03/28/13 **Time:** 0545HRS

Twin Tower's Count Sheet - Tower One

Module	Housing Type	Vaca. Code	Stats Code	Capacity				Occupied	Available	Unavilable Bed
				Regular	Overflow	B/O	Total			
T142 A	K-12 Any S.A. S/L 5-7	KM	MO	32	14	0	46	46	0	0
T142 B	K-12 S.A. 5 & 8 S/L 5-7	KM	MO	32	14	0	46	46	0	0
T142 C	K-12 S.A. 5 & 8 S/L 5-7	KM	MO	32	14	0	46	46	0	0
T142 D	K-12 S.A. 5 & 8 S/L 5-7	KM	MO	32	14	0	46	46	0	0
T142 E	K-12 S.A. 5 & 8 S/L 5-7	KM	MO	32	14	0	46	46	0	0
T142 F	K-12 Any S.A. S/L 1-4	KL	MO	32	10	0	42	41	1	0
	T142 TOTAL			**192**	**80**	**0**	**272**	**271**	**1**	**0**
T141 A	Blind / Deaf	BD	BD	32	21	0	53	35	18	0
T141 B	K-10 Admin Seg. "M"	10	10	32	0	0	32	14	2	16
T141 C	K-12 Any S.A. S/L 8	KH	MO	32	0	0	32	20	12	0
T141 D	K-1 Admin. Seg.	K1	K1	32	0	0	32	28	4	0
T141 E	Dev. Disable & Soft Temp	DD	DD	32	10	0	42	19	23	0
T141 F	S.V.P. K-6X	X	X	32	0	0	32	18	14	0
	T141 TOTAL			**192**	**31**	**0**	**223**	**134**	**73**	**16**
T132 A	K-12 Any S.A. S/L 5-7	KM	MO	32	10	0	42	41	1	0
T132 B	K-12 Any S.A. S/L 5-7	KM	MO	32	12	0	44	44	0	0
T132 C	K-12 Any S.A. S/L 8	KH	MO	32	12	0	44	40	4	0
T132 D	K-12 S.A. 1 & 2 S/L 8	KH	MO	32	12	0	44	44	0	0
T132 E	K-12 S.A. 5 & 8 S/L 8	KH	MO	32	12	0	44	41	3	0
T132 F	K-12 ANY S.A. S/L 8	KH	MO	32	12	0	44	40	4	0
	T132 TOTAL			**192**	**70**	**0**	**262**	**250**	**12**	**0**
T131 A	GP (P / K4) S/L 5-7	M	G	82	0	0	82	69	13	0
T131 B	GP (P / K2) S/L 5-7	M	G	82	0	0	82	74	8	0
T131 C	GP (P / K5) S/L 5-7	M	G	82	0	0	82	81	1	0
T131 D	GP (P / K2) S/L 5-7	M	G	82	0	0	82	75	7	0
T131 E	GP (P / K3) S/L 5-7	M	G	82	0	0	82	78	4	0
T131 F	GP (P / K4) S/L 1-4	L	G	82	0	82	0	0	0	0
	T131 TOTAL			**492**	**0**	**82**	**410**	**377**	**33**	**0**
T121 A	Discipline	D	D	13	0	0	13	11	2	0
T121 B	Discipline	D	D	7	0	0	7	6	1	0
T121 C	Discipline	D	D	8	0	0	8	8	0	0
T121 D	Discipline	D	D	7	0	0	7	7	0	0
T121 E	Discipline	D	D	5	0	0	5	4	1	0
T121 F	Discipline	D	D	8	0	0	8	6	2	0
	T121 TOTAL			**48**	**0**	**0**	**48**	**42**	**6**	**0**
	Twin Towers One Total			**2260**	**367**	**94**	**2533**	**1985**	**202**	**346**

BY: C/A GARUFI #298394 **Shift** AM **Date:** 03/28/13 **Time:** 0545HRS

Twin Tower's Count Sheet - Tower Two

Module	Housing Type	Vaca. Code	Stats Code	Capacity Regular	Capacity Overflow	Capacity B/O	Capacity Total	Occupied	Available	Unavilable Bed
T272 A	GP Receiving S/L 5-7	M	G	94	0	0	94	71	23	0
T272 B	OSWC/ISWC TTCF S/L 1-4	IW	IW	100	0	0	100	96	4	0
T272 C	ISWC CTC/IAS TTCF S/L 5-7	IW	IW	100	0	0	100	71	29	0
T272 D	IRC Workers S/L 5-7	IW	IW	90	0	0	90	72	18	0
T272 E	Kitchen PM/EM S/L 5-7	IW	IW	75	0	0	75	65	10	0
T272 F	Kitchen AM/EM S/L 5-7	IW	IW	75	0	0	75	62	13	0
	T272 TOTAL			**534**	**0**	**0**	**534**	**437**	**97**	**0**
T271 A	GP Level 1-4	L	G	32	0	0	32	32	0	0
T271 B	GP Level 8 (K-4)	H	G	32	0	0	32	30	2	0
T271 C	GP Level 8 (K-4)	H	G	32	0	0	32	25	7	0
T271 D	GP Level 8	H	G	32	0	0	32	27	5	0
T271 E	GP Level 8	H	G	32	0	0	32	26	6	0
T271 F	GP Level 8	H	G	32	0	0	32	31	1	0
	T271 TOTAL			**192**	**0**	**0**	**192**	**171**	**21**	**0**
T262 A	K-12 S.A. 1-2 S/L 5-7	KM	MO	32	12	0	44	38	6	0
T262 B	K-12 S.A. 1-2 S/L 5-7	KM	MO	32	12	0	44	41	3	0
T262 C	K-12 S.A. 1-2 S/L 5-7	KM	MO	32	12	0	44	39	5	0
T262 D	K-12 S.A. 1-2 S/L 5-7	KM	MO	32	12	0	44	42	2	0
T262 E	K-12 S.A. 1-2 S/L 5-7	KM	MO	32	12	0	44	42	2	0
T262 F	K-12 ANY S.A. 1-2 S/L 5-7	KM	MO	32	12	0	44	42	2	0
	T262 TOTAL			**192**	**72**	**0**	**264**	**244**	**20**	**0**
T261 A	GP Level 5-7 (K-3)	M	G	32	10	0	42	40	2	0
T261 B	GP Level 5-7 (K-3)	M	G	32	10	0	42	42	0	0
T261 C	GP Level 5-7 (K-5)	M	G	32	10	0	42	42	0	0
T261 D	GP Level 5-7 (K-5)	M	G	32	0	0	32	29	3	0
T261 E	GP Level 5-7 (K-4)	M	G	32	0	0	32	26	6	0
T261 F	GP Level 8 (K-3)	H	G	32	0	0	32	24	8	0
	T261 TOTAL			**192**	**30**	**0**	**222**	**203**	**19**	**0**
T252 A	EBI Females S/L 5-7	FS	FS	32	0	0	32	32	0	0
T252 B	EBI Females S/L 5-7	FS	FS	32	0	0	32	32	0	0
T252 C	EBI Females S/L 5-7	FS	FS	32	0	0	32	32	0	0
T252 D	EBI Females S/L 5-7	FS	FS	32	0	0	32	20	12	0
T252 E	GP Females S/L 5-7	FM	F	32	10	0	42	34	8	0
T252 F	EBI Females S/L 1-4	FS	FS	32	0	0	32	31	1	0
	T252 TOTAL			**192**	**10**	**0**	**202**	**181**	**21**	**0**
T251 A	EBI Females S/L 1-4	FS	FS	32	0	0	32	28	4	0
T251 B	EBI Females S/L 5-7	FS	FS	32	0	0	32	32	0	0
T251 C	EBI Females S/L 5-7	FS	FS	32	0	0	32	32	0	0
T251 D	EBI Females S/L 5-7	FS	FS	32	0	0	32	32	0	0
T251 E	EBI Females S/L 5-7	FS	FS	32	0	0	32	32	0	0
T251 F	IAS Females S/L 5-7	FM	F	32	10	0	42	34	8	0
	T251 TOTAL			**192**	**10**	**0**	**202**	**190**	**12**	**0**

BY: C/A GARUFI #298394 **Shift** AM **Date:** 03/28/13 **Time:** 0545HRS

Twin Tower's Count Sheet - Tower Two

Module	Housing Type	Vaca. Code	Stats Code	Capacity				Occupied	Available	Unavilable Bed
				Regular	Overflow	B/O	Total			
T242 A	K-6 B (G/L) Level 8	6B	6B	32	12	0	44	28	16	0
T242 B	K-6 B (G/L) Level 8	6B	6B	32	12	0	44	25	19	0
T242 C	K-6 B (G/L) Level 1-7	6B	6B	32	12	0	44	35	9	0
T242 D	K-6 B (G/L) Level 5-7	6B	6B	32	12	0	44	41	3	0
T242 E	K-6 B (G/L) Level 5-7	6B	6B	32	12	0	44	36	8	0
T242 F	K-6 B (G/L) Level 5-7	6B	6B	32	12	0	44	34	10	0
	T242 TOTAL			**192**	**72**	**0**	**264**	**199**	**65**	**0**
T241 A	EBI Level 5-7	SM	SM	32	0	0	32	31	1	0
T241 B	EBI Level 5-7	SM	SM	32	0	0	32	32	0	0
T241 C	EBI Level 5-7	SM	SM	32	0	0	32	32	0	0
T241 D	EBI Level 5-7	SM	SM	32	0	0	32	32	0	0
T241 E	EBI Level 5-7	SM	SM	32	0	0	32	22	10	0
T241 F	GP Level 1-4 (K-4)	L	G	32	0	0	32	31	1	0
	T241 TOTAL			**192**	**0**	**0**	**192**	**180**	**12**	**0**
T232 A	Closed IRC	C	C	0	0	0	0	0	0	0
T232 B	Closed IRC	C	C	0	0	0	0	0	0	0
T232 C	Closed IRC	C	C	0	0	0	0	0	0	0
T232 D	Closed IRC	C	C	0	0	0	0	0	0	0
T232 E	Closed IRC	C	C	0	0	0	0	0	0	0
T232 F	Closed IRC	C	C	0	0	0	0	0	0	0
	T232 TOTAL			**0**	**0**	**0**	**0**	**0**	**0**	**0**
T231 A	Closed IRC	C	C	0	0	0	0	0	0	0
T231 B	Closed IRC	C	C	0	0	0	0	0	0	0
T231 C	Closed IRC	C	C	0	0	0	0	0	0	0
T231 D	Closed IRC	C	C	0	0	0	0	0	0	0
T231 E	Closed IRC	C	C	0	0	0	0	0	0	0
T231 F	Closed IRC	C	C	0	0	0	0	0	0	0
	T231 TOTAL			**0**	**0**	**0**	**0**	**0**	**0**	**0**
T211 A	Closed	C	C	8	0	0	8	0	0	8
T211 B	Closed	C	C	10	0	0	10	0	0	10
T211 C	Closed	C	C	10	0	0	10	0	0	10
T211 D	Closed	C	C	9	0	0	9	0	0	9
T211 E	Closed	C	C	11	0	0	11	0	0	11
	T211 TOTAL			**48**	**0**	**0**	**48**	**0**	**0**	**48**
	Twin Towers Two Total			**1926**	**194**	**0**	**2120**	**1805**	**267**	**48**

BY: C/A GARUFI #298394 **Shift** AM **Date:** 03/28/13 **Time:** 0545HRS

Correctional Treatment Center										
CTC Housing		Vaca. Code	Stats Code	Capacity				Occupied	Available	Unavilable Bed
				Regular	B/O	MALE	FEMALE			
	M342			46	0	27	7	34	12	0
	M332			60	0	36	0	36	24	0
	M331			60	0	43	0	43	17	0
	M322			30	0	1	22	23	7	0
	CTC TOTAL			**196**	**0**	**107**	**29**	**136**	**60**	**0**
	LCMC			35	0	13	1	14	21	0
	MEDICAL TOTAL			**231**	**0**	**120**	**30**	**150**	**81**	**0**

Twin Tower's Count Summaries										
Total Housing		Vaca. Code	Stats Code	Capacity				Occupied	Available	Unavilable Bed
				Regular	Overflow	B/O	Total			
	Tower One Totals			2260	367	94	2533	1985	202	346
	Tower Two Totals			1926	194	0	2120	1805	267	48
	Total TTCF			**4186**	**561**	**94**	**4653**	**3790**	**469**	**394**
	Medical (CTC / LCMC)			231	0	0	231	150	81	0
	TTCF Housing Totals			**4417**	**561**	**94**	**4884**	**3940**	**550**	**394**

General Population Beds										
G/P Housing		Vaca. Code	Stats Code	Capacity				Occupied	Available	Unavilable Bed
				Regular	Overflow	B/O	Total			
	Tower One G/P Totals		G	492	0	82	410	377	33	0
	Tower Two G/P Totals		G	510	30	0	540	476	64	0
	G/P Housing Totals			**1002**	**30**	**82**	**950**	**853**	**97**	**0**
	Tower One GP 1-4	L	G	82	0	82	0	0	0	0
	Tower One GP 5-7	M	G	410	0	0	410	377	33	0
	Tower One GP 8	H	G	0	0	0	0	0	0	0
	Tower Two GP 1-4	L	G	64	0	0	64	63	1	0
	Tower Two GP 5-7	M	G	254	30	0	284	250	34	0
	Tower Two GP 8	H	G	192	0	0	192	163	29	0

BY: C/A GARUFI #298394 Shift AM Date: 03/28/13 Time: 0545HRS

Twin Tower's Special Housing Summaries

Special Housing		Vaca. Code	Stats Code	Capacity				Occupied	Available	Unavilable Bed
				Regular	Overflow	B/O	Total			
	Mental (Intake)	HI	MO	96	0	0	48	45	3	48
	Mental (SMC)	HS	MO	510	28	2	254	246	8	282
	Mental (DMC)	HD	MO	126	0	10	116	81	35	0
	Fragile Stepdown	FK	MO	64	24	0	88	64	24	0
	Mental Total			**796**	**52**	**12**	**506**	**436**	**70**	**330**
TTCF 1	K-12 S/L 1-4	KL	MO	62	10	0	72	70	2	0
TTCF 1	K-12 S/L 5-7	KM	MO	542	226	0	768	761	7	0
TTCF 1	K-12 S/L 8	KH	MO	160	48	0	208	185	23	0
	TTCF ONE K-12 Total		**MO**	**764**	**284**	**0**	**1048**	**1016**	**32**	**0**
TTCF 2	K-12 S/L 1-4	KL	MO	0	0	0	0	0	0	0
TTCF 2	K-12 S/L 5-7	KM	MO	192	72	0	264	244	20	0
TTCF 2	K-12 S/L 8	KH	MO	0	0	0	0	0	0	0
	TTCF TWO K-12 Total		**MO**	**192**	**72**	**0**	**264**	**244**	**20**	**0**
TTCF 1	Discipline	D	D	48	0	0	48	42	6	0
TTCF 2	Discipline	D	D	0	0	0	0	0	0	0
	Discipline Total	**D**	**D**	**48**	**0**	**0**	**48**	**42**	**6**	**0**
	Blind / Deaf / Pre Arraign	BD	BD	32	21	0	53	35	18	0
	K-10 Admin Seg.	10	10	32	0	0	16	14	2	16
	Restricted	R	R	0	0	0	0	0	0	0
	K-1 Admin. Seg.	K1	K1	32	0	0	32	28	4	0
	Dev. Disable & Soft Temp	DD	DD	32	10	0	42	19	23	0
	S.V.P. K-6X	X	X	32	0	0	32	18	14	0
	K-6B (G/L)	6B	6B	192	72	0	264	199	65	0
	Specials Total			**352**	**103**	**0**	**439**	**313**	**126**	**16**
	Female S/L 1-4	FL	F	0	0	0	0	0	0	0
	Female S/L 5-7	FM	F	64	20	0	84	68	16	0
	Female EBI	FS	F	320	0	0	320	303	17	0
	Female Total		**F**	**384**	**20**	**0**	**404**	**371**	**33**	**16**
	Tower One Merit	SM	SM	0	0	0	0	0	0	0
	Tower Two Merit	SM	SM	160	0	0	160	149	11	0
	Merit Total	**SM**	**SM**	**160**	**0**	**0**	**160**	**149**	**11**	**0**
TTCF 1	Inmate Workers	IW	IW	0	0	0	0	0	0	0
TTCF 2	Inmate Workers	IW	IW	440	0	0	440	366	74	0
	Inmate Workers Total	**IW**	**IW**	**440**	**0**	**0**	**440**	**366**	**74**	**0**
	Tower One Closed	C	C	0	0	0	0	0	0	0
	Tower Two Closed	C	C	48	0	0	48	0	0	48
	Closed Total	**C**	**C**	**48**	**0**	**0**	**48**	**0**	**0**	**48**

BY: C/A GARUFI #298394 **Shift** AM **Date:** 03/28/13 **Time:** 0545HRS

NORTH COUNT SHEET

16 DORMS

Dorm	Housing		Security Level	Capacity Regular	Capacity Overflow	Capacity Total	Non Working	Closed	Functional	Occupied	Available
NO1-A	GP	G	5-7	96	0	96	0	96	0	0	0
NO1-B	GP	G	5-7	96	0	96	0	96	0	0	0
NO1-C	GP	G	5-7	96	0	96	0	96	0	0	0
NO1-D	GP	G	5-7	96	0	96	0	96	0	0	0
NO1-E	Discipline	D	LOW/MED	16	0	16	0	16	0	0	0
			Building Total	400	0	400	0	400	0	0	0
Dorm	Housing		Security Level	Capacity Regular	Capacity Overflow	Capacity Total	Non Working	Closed	Functional	Occupied	Available
NO2-A	GP	G	1-4	96	0	96	0	0	96	91	5
NO2-B	GP	G	1-4	96	0	96	0	0	96	86	10
NO2-C	GP	G	5-7	96	0	96	0	0	96	93	3
NO2-D	GP	G	5-7	96	0	96	0	0	96	91	5
NO2-E	Discipline	D	LOW/MED	16	0	16	0	0	16	9	7
			Building Total	400	0	400	0	0	400	370	30
Dorm	Housing		Security Level	Capacity Regular	Capacity Overflow	Capacity Total	Non Working	Closed	Functional	Occupied	Available
NO3-A	AM Laundry	W	5-7	96	0	96	0	0	96	83	13
NO3-B	PM Laundry	W	5-7	96	0	96	0	0	96	67	29
NO3-C	GP N3	G	5-7	96	0	96	0	0	96	94	2
NO3-D	GP N3	G	5-7	96	0	96	0	0	96	96	0
NO3-E	Discipline	D	LOW/MED	16	0	16	0	0	16	14	2
			Building Total	400	0	400	0	0	400	354	46
Dorm	Housing		Security Level	Capacity Regular	Capacity Overflow	Capacity Total	Non Working	Closed	Functional	Occupied	Available
NO4-A	K-6Y	W	5-7	96	0	96	0	0	96	96	0
NO4-B	K-6Y	W	5-7	96	0	96	0	0	96	96	0
NO4-C	IMPACT	L	5-7	96	0	96	0	0	96	70	26
NO4-D	GP N3 35+/Worke	O	5-7	96	0	96	0	0	96	91	5
NO4-E	Discipline	D	LOW/MED	16	0	16	0	16	0	0	0
			Building Total	400	0	400	0	16	384	353	31
			Facility Totals	1,600	0	1,600	0	416	1,184	1,077	107

General Population Beds

Housing		Security Level	Capacity Regular	Capacity Overflow	Capacity Total	Non Working	Closed	Functional	Occupied	Available
GP	G	5-7	960	0	960	0	384	576	551	25

Segregated Housing

Housing		Security Level	Capacity Regular	Capacity Overflow	Capacity Total	Non Working	Closed	Functional	Occupied	Available
Discipline	D	LOW/MED	64	0	64	0	32	32	23	9
Programs	P	5-7	0	0	0	0	0	0	0	0
Workers	W	5-7	384	0	384	0	0	384	342	42
Age 40+	O	5-7	96	0	96	0	0	96	91	5
		Total Segregated	544	0	544	0	32	512	456	56

ATE: 3/28/2013 TIME: 3:00 BY: Mandrillo, S

Revised 03-13-13 dw

SOUTH FACILITY COUNT SHEET

Barrack		Housing Designation		S Level	Capacity	Non Wrkng	Closed	Functional	Occupied	Available
ADAM	SO30	MERIT Masters	P	1-7	40	0	0	40	27	13
	SO31	GP 40+ (INT)	O	5-7	84	0	0	84	78	6
	SO32	GP 40+ (INT)	O	5-7	84	0	0	84	72	12
	SO33	GP 40+ (INT)	O	5-7	84	0	0	84	76	8
		ADAM Totals:			292	0	0	292	253	39
BOY	SO34	GP 40+ (INT)	O	5-7	84	0	0	84	77	7
	SO35	GP 40+ (INT)	O	5-7	84	0	0	84	78	6
	SO36	GP 40+ (INT)	O	5-7	84	0	0	84	82	2
		BOY Totals:			252	0	0	252	237	15
EDDIE	SO37	GP Five Keys (INT)	P	5-7	84	0	0	84	84	0
	SO38	Ins Wrkr & 40+ (INT)	G	5-7	84	0	0	84	82	2
	SO39	GP	G	5-7	84	0	0	84	61	23
		EDDIE Totals:			252	0	0	252	227	25
HENRY	SO43	MERIT Graduates	P	1-7	90	9	0	81	78	3
	SO44	MERIT Program	P	1-7	90	0	0	90	88	2
	SO45	MERIT Program	P	1-7	90	0	0	90	89	1
		HENRY Totals:			270	9	0	261	255	6
KING	SO46	Kitchen workers/GP (INT)	W	1-4	90	0	0	90	73	17
	SO47	Inmate Workers (INT)	W	1-4	90	0	0	90	58	32
	SO48	Inmate Workers (INT)	W	5-7	90	0	0	90	89	1
		KING Totals:			270	0	0	270	220	50
MARY	SO49	Inmate Workers (INT)	W	5-7	90	0	0	90	88	2
	SO50	Fire Crew	W	1-7	90	0	0	90	90	0
	SO51	Fire Crew	W	1-7	90	0	0	90	88	2
		MARY Totals:			270	0	0	270	266	4
SOUTH FACILITY TOTALS					**1606**	**9**	**0**	**1597**	**1458**	**139**

UPPER RANCH COMPOUND

URC 22		Closed	W	1-7	50	0	50	0	0	0
RC 24		Closed	W	1-7	50	0	50	0	0	0
RC 26		Closed	W	1-7	50	0	50	0	0	0
UPPER RANCH COMPOUND TOTALS					**150**	**0**	**150**	**0**	**0**	**0**

SUMMARIES

	Housing Designation		S Level	Capacity	Non Wrkng	Closed	Functional	Occupied	Available
SOUTH FACILITY	General Population	G	1-4	168	0	0	168	143	25
	Separated	S	1-4	0	0	0	0	0	0
	Inmate Workers	W	1-7	540	0	0	540	486	54
	Programs	P	1-7	394	9	0	385	366	19
	40 and older	O	1-7	504	0	0	504	463	41
	Total			**1606**	**9**	**0**	**1597**	**1458**	**139**

DATE: 3/28/2013 **TIME:** 0300 hours **BY:** DEPUTY BARNETT

Revised 03-26-13 DW

EAST HOUSING COUNT SHEET

Inmate Housing - 16 Dorms

Dorm	Housing		Security Level	Capacity			Non Working	Closed	Functional	Occupied	Available
				Regular	Overflow	Total					
EA19	Inmate Worker	W	5-7	126	0	126	0	0	126	110	16
EA20	Classroom	L		0	0	0	0	0	0	0	0
EA21	EBI/Merit	P	5-7	126	0	126	0	0	126	113	13
EA22	General Population	G	5-7	126	0	126	0	0	126	122	4
EA23	General Population	G	5-7	126	0	126	0	0	126	120	6
EA24	General Population	G	5-7	126	0	126	0	0	126	118	8
EA25	General Population	G	5-7	126	6	132	0	0	132	118	14
EA26	School	L	5-7	126	0	126	6	0	132	105	27
EA27	GP (40+)	O	5-7	168	0	168	0	0	168	157	11
EA31	General Population	G	5-7	126	6	132	0	0	132	129	3
EA32	General Population	G	5-7	126	6	132	0	0	132	125	7
EA33	General Population	G	5-7	126	0	126	0	0	126	125	1
EA34	General Population	G	5-7	126	6	132	0	132	0	0	0
EA35	General Population	G	5-7	126	6	132	0	132	0	0	0
EA36	General Population	G	5-7	126	6	132	0	132	0	0	0
EA41	Hospital	M		0	0	0	0	0	0	0	0
EA62	Pre-Disc	D	5-7	48	0	48	0	0	48	23	25
EA63	Discipline	D	5-7	48	0	48	0	0	48	31	17
			Facility Totals	**1,902**	**36**	**1,938**	**6**	**396**	**1,548**	**1,396**	**152**

SUMMARIES

General Population Beds

Housing		Security Level	Capacity			Non Working	Closed	Functional	Occupied	Available
			Regular	Overflow	Total					
Regular G/P	**G**	**5-7**	**1260**	**36**	**1296**	**0**	**396**	**900**	**857**	**43**

Segregated Housing

Housing		Security Level	Capacity			Non Working	Closed	Functional	Occupied	Available
			Regular	Overflow	Total					
Inmate Worker	W		126	0	126	0	0	126	0	16
Southsider	S	5-7	0	0	0	0	0	0	0	0
G/P (40+)	O	5-7	168	0	168	0	0	168	0	11
Discipline	D		96	0	96	0	0	96	0	42
School	L		126	0	126	6	0	132	0	27
Total Segregated			**516**	**0**	**516**	**6**	**0**	**522**	**0**	**96**

DATE: **03/28/13** **TIME:** **0319 hrs** **BY:** **Carone #552284**

Revised 01/18/2013 dw

LOC	Housing Type		Security level	Rated Bed Capacity	Overflow Bed Capacity	Adjusted Bed Capacity	In Operable Beds	Closed Beds	Current Capacity	0300 Inmate Count	Adjusted Bed Variance + or -	Mattress Sleepers	Overflow Sleepers
511	Pill Dorm / GP	GM	Med 5,6 & 7	66	4	70	0	0	70	67	3	0	1
512	Pill Dorm / GP	GM	Med 5,6 & 7	66	2	68	0	0	68	50	18	0	0
513	Pill Dorm / GP	GM	Med 5,6 & 7	66	2	68	0	0	68	59	9	0	0
514	Medical Diet	M	Med 5,6 & 7	66	4	70	0	0	70	70	0	0	4
516	School	S	Med 5,6 & 7	60	0	60	0	0	60	60	0	0	0
517	Pill Dorm / GP	GM	Med 5,6 & 7	60	0	60	0	0	60	49	11	0	0
518	Medical Housing	M	Med 5,6 & 7	60	0	60	0	0	60	34	26	0	0
519	Inmate Workers	W	Med 5,6 & 7	60	0	60	0	0	60	51	9	0	0
521	Inmate Workers	W	Med 5,6 & 7	60	0	60	0	0	60	59	1	0	0
522	Inmate Workers	W	Med 5,6 & 7	60	0	60	0	0	60	56	4	0	0
523	Inmate Workers	W	Med 5,6 & 7	60	0	60	0	0	60	59	1	0	0
524	Inmate Workers	W	Med 5,6 & 7	60	0	60	0	0	60	55	5	0	0
526	Inmate Workers	W	Med 5,6 & 7	60	0	60	0	0	60	58	2	0	0
527	Inmate Workers	W	Med 5,6 & 7	60	0	60	0	0	60	55	5	0	0
528	Inmate Workers	W	Med 5,6 & 7	60	0	60	0	0	60	51	9	0	0
529	Inmate Workers	W	Med 5,6 & 7	60	0	60	0	0	60	44	16	0	0
	500 Building Total			984	12	996	0	0	996	877	119	0	5
611	Pill Dorm / EBI	P	Med 5,6 & 7	66	4	70	0	0	70	70	0	0	4
612	Pill Dorm / Veterans	P	Med 5,6 & 7	66	2	68	0	0	68	64	4	0	0
613	Pill Dorm / EBI	P	Med 5,6 & 7	66	2	68	0	0	68	63	5	0	0
614	Inmate Workers	W	Med 5,6 & 7	58	4	62	0	0	62	54	8	0	0
616	Pill Dorm / GP	GM	Med 5,6 & 7	66	4	70	0	0	70	67	3	0	1
617	Pill Dorm / GP	GM	Med 5,6 & 7	66	4	70	0	0	70	64	6	0	0
618	Pill Dorm / GP	GM	Med 5,6 & 7	66	2	68	0	0	68	64	4	0	0
619	Pill Dorm / GP	GM	Med 5,6 & 7	66	4	70	0	0	70	69	1	0	3
621	Pill Dorm / GP	GM	Med 5,6 & 7	66	4	70	0	0	70	67	3	0	1
622	Pill Dorm / GP	GM	Med 5,6 & 7	66	2	68	0	0	68	62	6	0	0
623	Pill Dorm / GP	GM	Med 5,6 & 7	66	2	68	0	0	68	67	1	0	1
624	Pill Dorm / GP	GM	Med 5,6 & 7	66	4	70	0	0	70	68	2	0	2
626	Pill Dorm / GP	GM	Med 5,6 & 7	60	0	60	0	0	60	58	2	0	0
627	Pill Dorm / GP	GM	Med 5,6 & 7	60	0	60	0	0	60	58	2	0	0
628	Pill Dorm / GP	GM	Med 5,6 & 7	66	2	68	0	0	68	64	4	0	0
629	Pill Dorm / GP	GM	Med 5,6 & 7	66	4	70	0	0	70	68	2	0	2
	600 Building Total			1036	44	1080	0	0	1080	1027	53	0	14
711	GP	GM	Med 5,6 & 7	66	4	70	0	0	70	66	4	0	0
712	GP	GM	Med 5,6 & 7	66	2	68	0	0	68	59	9	0	0
713	GP	GM	Med 5,6 & 7	66	2	68	0	0	68	64	4	0	0
714	GP	GM	Med 5,6 & 7	66	4	70	0	0	70	65	5	0	0
716	GP Age 40+	AM	Med 5,6 & 7	66	4	70	0	0	70	59	11	0	0

3-28-13

LOC	Housing Type		Security level	Rated Bed Capacity	Overflow Bed Capacity	Adjusted Bed Capacity	In Operable Beds	Closed Beds	Current Capacity	0300 Inmate Count	Adjusted Bed Variance + or -	Mattress Sleepers	Overflow Sleepers
717	Inmate Workers	W	Med 5,6 & 7	58	0	58	0	0	58	35	23	0	0
718	GP	G8	High 8	60	0	60	0	0	60	57	3	0	0
719	GP	GM	Med 5,6 & 7	60	0	60	0	0	60	58	2	0	0
721	GP	GM	Med 5,6 & 7	66	4	70	0	0	70	68	2	0	2
722	GP	GM	Med 5,6 & 7	66	2	68	0	0	68	64	4	0	0
723	GP	GM	Med 5,6 & 7	66	2	68	0	0	68	60	8	0	0
724	GP	GM	Med 5,6 & 7	66	4	70	0	0	70	62	8	0	0
726	GP	GM	Med 5,6 & 7	66	4	70	0	0	70	58	12	0	0
727	GP	GM	Med 5,6 & 7	66	2	68	0	0	68	59	9	0	0
728	GP	GM	Med 5,6 & 7	66	2	68	0	0	68	60	8	0	0
729	GP	GM	Med 5,6 & 7	66	4	70	0	0	70	59	11	0	0
	700 Building Total			1036	40	1076	0	0	1076	953	123	0	2
811	EBI	P	High 8	61	3	64	0	0	64	57	7	0	0
812	GP Age 40+	A8	High 8	62	3	65	0	0	65	55	10	0	0
813	GP	G8	High 8	62	3	65	0	0	65	64	1	0	2
816	GP	G8	High 8	62	3	65	0	0	65	56	9	0	0
817	GP	G8	High 8	50	2	52	0	0	52	50	2	0	0
818	GP	G8	High 8	61	4	65	0	0	65	61	4	0	0
821	GP	G8	High 8	62	2	64	0	0	64	63	1	0	1
822	GP	G8	High 8	62	0	62	0	0	62	57	5	0	0
823	GP	G8	High 8	62	2	64	0	0	64	63	1	0	1
826	GP	G8	High 8	62	2	64	0	0	64	62	2	0	0
827	GP	G8	High 8	62	2	64	0	0	64	60	4	0	0
828	GP	G8	High 8	62	2	64	0	0	64	60	4	0	0
	800 Building Total			730	28	758	0	0	758	708	50	0	4
911	Active Medical Housing	M	All	32	0	32	0	11	21	12	9	0	0
912	OSJ GP	O	High 8	32	0	32	4	2	26	16	10	0	0
913	OSJ GP	O	Med 5,6 & 7	32	0	32	2	2	28	18	10	0	0
915	Discipline / Mono Diet	D	All	96	0	96	2	5	89	72	17	0	0
921	Sentenced GP	G8	High 8	32	0	32	0	0	32	27	5	0	0
922	Sentenced / EBI	P	High 8	32	0	32	0	0	32	30	2	0	0
923	Sentenced GP	G8	High 8	32	0	32	0	0	32	31	1	0	0
926	Discipline / Mono Diet	D	All	32	0	32	0	0	32	15	17	0	0
927	Discipline / Non Mono Diet	D	All	32	0	32	0	0	32	19	13	0	0
928	Pre-Discipline / Overflow	D	All	32	0	32	0	1	31	29	2	0	0
	900 Building Total			384	0	384	8	21	355	269	86	0	0
Medic	Local Hospital		All	N/A	N/A	N/A	N/A		N/A	0	N/A	N/A	N/A
	FACILITY Totals			4170	124	4294	8	21	4265	3834	431	0	25

General Population Beds

3-28-13

LOC	Housing Type		Security level	Rated Bed Capacity	Overflow Bed Capacity	Adjusted Bed Capacity	In Operable Beds	Closed Beds	Current Capacity	0300 Inmate Count	Adjusted Bed Variance + or -	Mattress Sleepers	Overflow Sleepers
	HOUSING		SEC LEV	Rated Bed Capacity	Overflow Bed Capacity	Adjusted Bed Capacity	In Operable Beds	Closed Beds	Current Capacity	0300 Inmate Count	Adjusted Bed Variance + or -	Mattress Sleepers	
	General Population	GM	Med 5,6 & 7	1890	76	1966	0	0	1966	1803	163	0	
	General Population	G8	High 8	731	22	753	0	0	753	711	42	0	
	General Population	G9	High 9	0	0	0	0	0	0	0	0	0	
	Total General Population Beds			**2621**	**98**	**2719**	**0**	**0**	**2719**	**2514**	**205**	**0**	

Segregated Housing

HOUSING		SEC LEV	Rated Bed Capacity	Overflow Bed Capacity	Adjusted Bed Capacity	In Operable Beds	Closed Beds	Current Capacity	0300 Inmate Count	Adjusted Bed Variance + or -	Mattress Sleepers
School	S	Med 5,6 & 7	60	0	60	0	0	60	60	0	0
Medical Housing & Diet	M	Med 5,6 & 7	158	4	162	0	11	151	116	35	0
Inmate Workers	W	Med 5,6 & 7	656	4	660	0	0	660	577	83	0
EBI	P	Med 5,6 & 7	291	11	302	0	0	302	284	18	0
K6Y & K6C	K	Med 5,6 & 7	0	0	0	0	0	0	0	0	0
Other (OSJ GP / Overflow)	O	All	64	0	64	6	4	54	34	20	0
Age 40+	AM	Med 5,6 & 7	66	4	70	0	0	70	59	11	0
Age 40+	A8	High 8	62	3	65	0	0	65	55	10	0
Pre-Disicpline / Discipline	D	All	192	0	192	2	6	184	135	49	0
Total Segregated Beds			**1549**	**26**	**1575**	**8**	**21**	**1546**	**1320**	**226**	**0**

3-28-13

Century Regional Housing Sheet

Housing			Capacity			Non working	Unavailable Beds	Functional	Occupied Beds / Inmate Count			Available
			Regular	Overflow	Total				Regular	Dayroom	Total	
C141	Post-arraigned	G	46		46	0	0	46	46		46	0
C142	Post-arraigned	G	22		22	0	0	22	22		22	0
C143	Pre-arraigned	A	24		24	0	0	24	24		24	0
1300	c141 o/f		10		10	0	0	10	10		10	0
C211	K-6 & K-1	K	24		24	0	2	22	20		20	2
C212	K-6 & K-10 & K1	K	22		22	0	1	21	20		20	1
C213	K-6 & K-10	K	22		22	0	8	14	12		12	2
C214	K-10	K	24		24	0	11	13	11		11	2
C221	DMH HOH23/24 O/F	H	24		24	0	12	24	12		12	12
C222	DMH HOH23/24 O/F	H	22		22	0	11	22	11		11	11
C223	G/P High Lvl 8-9	G	22		22	0	0	22	11		11	11
C224	G/P High Lvl 8-9	G	24		24	0	0	24	24		24	0
C231	DMH L/C	H	24		24	0	12	12	12		12	0
C232	DMH L/C	H	22		22	0	11	11	11		11	0
C233	DMH L/C	H	22		22	0	11	11	11		11	0
C234	DMH L/C	H	24		24	0	12	12	12		12	0
1200	2300 O/F	H	1		1				1		1	
C241	DMH L/C	H	24		24	0	12	12	12		12	0
C242	DMH L/C	H	22		22	0	11	11	11		11	0
C243	DMH L/C	H	22		22	0	11	11	11		11	0
C244	DMH	H	24		24	0	12	12	12		12	0
[illegible]	2400 O/F	H	1		1				0		0	
[illegible]	DMH LOW	H	96	0	96	0	0	96	84		84	12
C320	DMH HIGH	H	96	0	96	0	0	96	84		84	12
C330	G/P MED/HIGH	G	96	0	96	0	0	96	94	0	94	2
C340	G/P LOW/MED	G	96	30	126	0	2	124	93	29	122	2
C151	WOUND CARE	M	10		10	0	0	10	8		8	2
C161	IMPACT	P	24		24	0	0	24	21		21	3
C162	Discipline	D	22		22	0	0	22	12		12	10
C163	Discipline	D	22		22	0	1	21	12		12	9
C164	DIScipline/K10 O/F	D	24		24	2	5	17	9		9	8
C171	KITCHEN WORKER	W	183		183	0	0	183	152		152	31
C172	INMATE WORKERS	W	183		183	0	0	183	169		169	14
C250	GP LOW	G	96	30	126	0	2	124	91	28	119	5
C260	GP LOW/MED	G	96	30	126	0	2	124	91	29	120	4
C270	G/P HIGH	G	48	30	78	0	2	124	94	30	124	0
C280	G/P MED/HIGH	G	96	30	126	0	2	124	94	30	124	0
C350	E.B.I.	G	96	30	126	0	2	124	94	30	124	0
C360	E.B.I.	G	96	30	126	0	2	124	94	30	124	0
C370	MERIT BEGINNING	G	96	30	126	0	2	124	94	29	123	1
C380	G/P MED/HIGH	G	96	30	126	0	2	124	92	30	122	2
CRDF Totals			2,044	270	2,314	2	161	2,220	0	265	2,063	158

CRDF Reception Center

Pre-arraigned	2
Post-arraigned	0
1200 Temp	33
Total	**35**

CRDF Bookings / Releases

Century Female bookings	79

Female Releases	91

2700 DIABETICS = 29

DATE: ####### **TIME:** 3/28/2013 2:35 **BY:** WILSON

Revised 10-18-2010

CRDF Summaries

General Population Beds											
Housing		Capacity			Non working	Unavailable Beds	Functional	Occupied Beds / Inmate Count			Available
		Regular	Overflow	Total				Regular	Dayroom	Total	
Regular G/P	G	1,026	270	1,296	0	18	1,326	1,034	265	1,299	27

Segregated Housing											
Housing		Capacity			Non working	Unavailable Beds	Functional	Occupied Beds / Inmate Count			Available
		Regular	Overflow	Total				Regular	Dayroom	Total	
Inmate Worker	W	366	0	366	0	0	366	321	0	321	45
Medical	M	10	0	10	0	0	10	8	0	8	2
DMH - Mental Health	H	424	0	424	0	115	330	284	0	284	47
Total DMH & Medical		434	0	434	0	115	340	292	0	292	49
K-6 and K-10	K	92	0	92	0	22	70	63	0	63	7
Programs	P	24	0	24	0	0	24	21	0	21	3
Pre-arraigned	A	24	0	24	0	0	24	24	0	24	0
Discipline	D	68	0	68	2	6	60	33	0	33	27
Closed	C	0	0	0	0	0	0	0	0	0	0
Total Segregated		1,008	0	1,008	2	143	884	754	0	754	131

*** Negative numbers indicate inmates who are DMH and double bunked with the concurrance of DMH and Custody Staff.
Unavailable beds are functional beds that are unusable due to inmate classification issues, such as DMH and K-10 restrictions.

Men's Central Jail Count Sheet - Old Side

Module	Housing Type	Vaca. Code	Stats Code	Capacity			Occupied Count P.1	Available
				Regular	B/O	Total		
1700 A	K-10 Admin Segregation	10	K	25	2	23	21	2
1700 B	K-10 Admin Segregation	10	K	25	0	25	22	3
1750 C	K-10 Admin Segregation	10	K	23	1	22	19	3
1750 D	K-10 Admin Segregation	10	K	23	0	23	17	6
1750 E	K-10 Admin Segregation	10	K	15	0	15	13	2
1750 F	K-10 Admin Segregation	10	K	15	2	13	7	6
1751 G	High Profile	10	K	7	2	5	5	0
	1000 Old Side Totals			133	7	126	104	22
2100 A	Closed	C	C	24	0	24	0	24
2100 B	Closed	C	C	24	0	24	0	24
2100 C	Closed	C	C	24	0	24	0	24
2100 D	Closed	C	C	24	0	24	0	24
2200 A	GP Level 5-7	M	G	52	4	48	48	0
2200 B	GP Level 5-7	M	G	52	0	52	52	0
2200 C	GP Level 5-7	M	G	26	0	26	26	0
2200 D	GP Level 5-7	M	G	26	0	26	26	0
2300 A	GP Discipline	D	D	24	0	24	16	8
2300 B	GP Discipline	D	D	24	1	23	15	8
2300 C	K-6T Level 5-7	TM	T	24	2	22	12	10
2300 D	GP Discipline	D	D	24	0	24	8	16
2400 A	GP Level 5-7	M	G	52	0	52	52	0
2400 B	GP Level 5-7	M	G	52	0	52	51	1
2400 C	GP Level 5-7	M	G	26	2	24	24	0
2400 D	GP Level 5-7	M	G	26	0	26	26	0
2500 A	Pro Pers (SL 8-9)	PH	P	26	0	26	26	0
2500 B	Pro Pers (SL 5-7)	PM	P	26	0	26	26	0
2500 C	Pro Pers (SL 5-7)	PM	P	26	0	26	26	0
2500 D	Pro Pers (SL 5-7)	PM	P	26	0	26	26	0
2600 A	GP Level 8	H	G	52	0	52	52	0
2600 B	GP Level 8	H	G	52	0	52	51	1
2600 C	GP Level 8	H	G	26	0	26	26	0
2600 D	GP Level 8	H	G	26	0	26	25	1
2700 A	GP Level 8	H	G	26	1	25	24	1
2700 B	GP Level 8	H	G	26	0	26	26	0
2700 C	GP Level 8	H	G	26	0	26	25	1
2700 D	GP Level 8	H	G	26	0	26	26	0
2800 A	GP Level 5-7	M	G	52	0	52	50	2
2800 B	GP Level 5-7	M	G	52	0	52	48	4
2800 C	GP Level 5-7	M	G	26	0	26	23	3
2800 D	GP Level 5-7	M	G	26	0	26	25	1
2900 A1-4	In Trial 5-7	IM	I	36	6	30	29	1
2900 A5-7	In Trial 8	IH	I	24	4	20	20	0
2900 B	In Trial 5-7	IM	I	50	4	46	43	3
2904	K-10 Ad Seg	10	K	6	1	5	4	1
	2000 Old Side Totals			1140	25	1115	957	158

Date: 03/28/13 Time: 03:00 By: Dep. LOPEZ, J #458114

Men's Central Jail Count Sheet - Old Side

Module	Housing Type	Vaca. Code	Stats Code	Capacity			Occupied Count P.2	Available
				Regular	B/O	Total		
3100 A	K-10 Admin Segregation	10	K	24	0	24	24	0
3100 B	K-10 Admin Segregation	10	K	24	0	24	23	1
3100 C	K-10 P.C.	10	K	24	24	0	0	0
3100 D	K-10 P.C.	10	K	24	0	24	23	1
3200 A	Closed		C	48	0	48	0	48
3200 B	Closed		C	48	0	48	0	48
3200 C	Closed		C	24	0	24	0	24
3200 D	Closed		C	24	0	24	0	24
3300 A	K-10 Admin Segregation	10	K	24	0	24	23	1
3300 B	K-10 Admin Segregation	10	K	24	1	23	23	0
3300 C	K-10 P.C.	10	K	24	0	24	24	0
3300 D	K-10 P.C.	10	K	24	2	22	19	3
3301	K-10 Discipline	10D	D	14	0	14	0	14
3400 A	Closed		C	48	0	48	0	48
3400 B	Closed		C	48	0	48	0	48
3400 C	Closed		C	24	0	24	0	24
3400 D	Closed		C	24	0	24	0	24
3500 A	K-10 Fish	10F	K	24	0	24	22	2
3500 B	K-10 Fish	10F	K	24	0	24	23	1
3500 C	K-10 Fish	10F	K	24	0	24	23	1
3500 D	K-10 Fish	10F	K	24	1	23	20	3
3600 A	Closed		C	48	0	48	0	48
3600 B	Closed		C	48	0	48	0	48
3600 C	Closed		C	24	0	24	0	24
3600 D	Closed		C	24	0	24	0	24
3700A(3-12)	K-6N	N	K	10	0	10	10	0
3700A(13-26)	K-10 Fish	10F	K	14	1	13	13	0
3700 B	K-10 Fish	10F	K	24	0	24	23	1
3700 C	K-10 Fish	10F	K	24	1	23	21	2
3700 D	K-10 Fish	10F	K	24	0	24	18	6
3800 A	Closed		C	48	0	48	0	48
3800 B	Closed		C	48	0	48	0	48
3800 C	Closed		C	24	0	24	0	24
3800 D	Closed		C	24	0	24	0	24
	3000 Old Side Totals			974	30	944	332	612

	Dayrooms							
1750F1	Dayroom I/M Worker	IW	IW	6	0	6	5	1
1800	Outside I/M Worker	IW	IW	36	0	36	35	1
2101	2200/2400 Trustees	IW	IW	20	0	20	19	1
2201	Closed		C	0	0	0	0	0
2301	Closed		C	0	0	0	0	0
2401	Closed		C	0	0	0	0	0
2601	Mod I/M Worker	IW	IW	12	0	12	12	0
2801	Closed		C	0	0	0	0	0
3101	I/M Workers	IW	IW	12	0	12	11	1
3401	Closed		C	0	0	0	0	0
3501	I/M Workers	IW	IW	24	0	24	19	5
3701	I/M Workers	IW	IW	8	0	8	5	3
3801	Closed		C	14	0	14	0	14
4401	I/M Workers	IW	IW	8	0	8	8	0
	Dayroom Totals			140	0	140	114	26
	Old Side Totals			**2379**	**62**	**2317**	**1507**	**818**

Date: 03/28/13 Time: 03:00 By: Dep. LOPEZ, J #458114

Men's Central Jail Count Sheet - New Side

Module	Housing Type	Vaca. Code	Stats Code	Capacity Regular	Capacity B/O	Capacity Total	Occupied Count P.3	Available
4300 A	K-6Y 5-7	Y	Y	52	0	52	52	0
4300 B	K-6Y 5-7	Y	Y	48	0	48	47	1
4300 C	K-6Y 5-7	Y	Y	26	0	26	25	1
4300 D	K-6Y 5-7	Y	Y	24	0	24	24	0
4400 A	K-6Y 5-7 (A1&A2 S/L1-4)	Y	Y	48	0	48	40	8
4400 B	K-6Y 5-7	Y	Y	52	0	52	43	9
4400 C1-3	K-6Y Discipline	YD	D	6	0	6	1	5
4400 C4-12	K-6G Discipline	OD	D	18	2	16	9	7
4400 D	K-6G Admin Segregation	G	O	26	0	26	19	7
4500 A	K-10	10	K	12	1	11	5	6
4500 B	K-10	10	K	10	0	10	4	6
4500 C	K-10	10	K	12	2	10	3	7
4500 D	K-10	10	K	10	3	7	4	3
4600 A	K-6C	6C	6C	10	0	10	10	0
4600 B	K-6B Fish	B	L	12	1	11	5	6
4600 C	K-6C	6C	6C	10	2	8	6	2
4600 D	K-6T Level 1-4	TL	T	12	1	11	11	0
4700 A	K-6Y 5-7	Y	Y	52	0	52	48	4
4700 B	K-6Y 8	Y	Y	48	0	48	40	8
4700 C	K-6Y 8	Y	Y	26	1	25	19	6
4700 D	K-6Y 8	Y	Y	24	1	23	12	11
4800 A	Trustees	IW	IW	48	0	48	45	3
4800 B	Trustees	IW	IW	52	0	52	52	0
4800 C	Trustees	IW	IW	24	2	22	20	2
4800 D	Trustees	IW	IW	26	0	26	26	0
	4000 New Side Totals			688	16	672	570	102
5100	EBI Level 5-7	S	S	90	0	90	86	4
5200	EBI Level 5-7	S	S	90	0	90	86	4
5300	EBI Level 1-4	S	S	100	0	100	96	4
5400	EBI Level 5-7	S	S	100	0	100	83	17
5500	EBI Level 5-7	S	S	90	0	90	90	0
5550	GP Level 1-4	L	G	120	1	119	117	2
5600	GP Level 1-4	L	G	132	0	132	130	2
5700	GP Level 1-4	L	G	112	0	112	111	1
5800	GP Level 5-7 45+	M	G	128	1	127	124	3
5900	GP Level 5-7 45+	M	G	124	0	124	124	0
	5000 New Side Totals			1086	2	1084	1047	37
9100	K-6 G (EBI)	G	O	140	0	140	138	2
9200	K-6 G (EBI - GP)	G	O	140	0	140	133	7
9300	K-6 G	G	O	160	0	160	147	13
9400	Trustees	IW	IW	160	0	160	150	10
9500	Trustees	IW	IW	250	0	250	233	17
9504	K-6G Fish	GF	O	22	0	22	15	7
	9000 New Side Totals			872	0	872	816	56
	New Side Totals			**2654**	**18**	**2636**	**2433**	**195**
6000	ISO-Cells		M	12	0	12	6	6
6051	ADA Inmates		M	20	0	20	6	14
6052	ADA Inmates		M	20	0	20	15	5
6053	ADA Inmates		M	20	0	20	13	7
7000	Crutches / False Limbs		M	75	7	68	62	6
7000	K-10 , Sec Level 9	10	M	6	0	6	6	0
7100	W/C Db K-10/G/Y		M	46	1	45	44	1
7200	Medical-overflow 7100		M	50	2	48	47	1
7202	7000 Overflow		M	18	1	17	12	5
8000	Diabetics-Dialysis		M	174	13	161	136	25
8100	Wheel Chair / Wired Jaw	W	M	91	5	86	81	5
8200	MRSA Isolation		M	60	0	60	26	34
	Clinic Totals			592	29	563	454	109

Date: 03/28/13 Time: 03:00 By: Dep. LOPEZ, J #458114

Men's Central Jail Count Summaries

Total Housing		Vaca. Code	Stats Code	Capacity			Occupied	Available
				Regular	B/O	Total		
	Old Side Totals			2379	62	2317	1507	818
	New Side Totals			2654	18	2636	2433	195
	Total MCJ			**5033**	**80**	**4953**	**3940**	**1013**
	Clinic (Hospital)			592	29	563	454	109
	Housing Totals			**5625**	**109**	**5516**	**4394**	**1122**

General Population Beds								
G/P Housing		Vaca. Code	Stats Code	Capacity			Occupied	Available
				Regular	B/O	Total		
	Old Side G/P Totals		G	728	7	721	706	15
	New Side G/P Totals		G	616	2	614	606	8
	G/P Housing Totals			**1344**	**9**	**1335**	**1312**	**23**
	GP 1-4	L	G	364	1	363	358	5
	GP 5-7	M	G	720	7	713	699	14
	GP 8	H	G	260	1	259	255	4

Special Housing Beds								
Special Housing		Vaca. Code	Stats Code	Capacity			Occupied	Available
				Regular	B/O	Total		
	Wheel Chair	W		91	5	86	81	5
	Medical		M	592	29	563	454	109
	EBI Old Side	S	S	0	0	0	0	0
	EBI New Side	S	S	470	0	470	441	29
	School Total	**S**	**S**	**470**	**0**	**470**	**441**	**29**
	GP / EBI Fish	**SF**	**SF**	**0**	**0**	**0**	**0**	**0**
	In-Trial 5-7	IM	I	86	10	76	72	4
	In-Trial 8	IH	I	24	4	20	20	0
	In-Trial Total			**110**	**14**	**96**	**92**	**4**
	Discipline	D	D	110	3	107	49	58
	K-6Y Discipline	YD	D	6	0	6	1	5
	K-6G Discipline	OD	D	18	2	16	9	7
	K-10 Discipline	10D	D	14	0	14	0	14
	Discipline Total		**D**	**148**	**5**	**143**	**59**	**84**
	K-10 Old Side	10	K	523	38	485	440	45
	K-10 New Side	10	K	44	6	38	16	22
	K-10 Total	**10**	**K**	**567**	**44**	**523**	**456**	**67**
	K-10 FISH	10F	K	182	3	179	163	16
	K-6N	N	K	10	0	10	10	0
	K-6G Old Side	G	O	0	0	0	0	0
	K-6G New Side	G	O	488	0	488	452	36
	K-6G Total	**G**	**O**	**488**	**0**	**488**	**452**	**36**
	K-6G FISH	GF	O	22	0	22	15	7
	K-6Y Old Side	Y	Y	0	0	0	0	0
	K-6Y New Side	Y	Y	400	2	398	350	48
	K-6Y Total	**Y**	**Y**	**400**	**2**	**398**	**350**	**48**
	Pro-Pers 5-7	PM	P	78	0	78	78	0
	Pro-Pers 8	PH	P	26	0	26	26	0
	Pro-Pers Total		**P**	**104**	**0**	**104**	**104**	**0**
	Inmate Workers Old Side	IW	IW	126	0	126	114	12
PPO	Inmate Workers New Side	IW	IW	560	2	558	526	32
	Inmate Workers Total	**IW**	**IW**	**686**	**2**	**684**	**640**	**44**
	K-6T	T	T	36	3	33	23	10
	K-6B	B	L	12	1	11	5	6
	K-6C	6C	6C	20	2	18	16	2
	Closed Old Side		C	686	0	686	0	686
	Closed New Side		C	0	0	0	0	0
	Closed Total		**C**	**686**	**0**	**686**	**0**	**686**

Date: 03/28/13 Time: 03:00 By: Dep. LOPEZ, J #458114

APPENDIX M
-DATA-
LASD, INMATE RECEPTION CENTER DAILY COUNT SHEETS FOR MARCH 2013

Inmate Reception Center Daily Inmate Statistics

Document No. 58

Friday 03/01/2013

BOOKINGS AND RELEASES 02/28/2013	BOOKINGS	RELEASES	COURT RELEASES	TOTAL RELEASES	Difference Bookings/ Releases	CBAC RELEASES
MALES (INMATE RECEPTION CENTER)	345	349	63	412	67	14
FEMALES (CRDF RECEPTION CENTER)	68	47	22	69	1	0
TOTALS	413	396	85	481		14

Community Based Alternatives To Custody Programs (CBAC)

PROGRAM	MALES	FEMALES	TOTAL
ELECTRONIC MONITORING	43	4	47
WORK RELEASE	181	17	198
WEEKENDERS	83	1	84
TOTAL	307	22	329

Federal Inmates at Mira Loma

CAPACITY	OCCUPIED
1,452	0

Inmate Count: 03/01/2013 Friday at 0600 hrs

FACILITY	CAPACITY	OVERFLOW CAPACITY	ADJUSTED CAPACITY	UNAVAILABLE BEDS	FUNCTIONAL BEDS	AVAILABLE GP BEDS	AVAILABLE RESTRICTED BEDS	TOTAL AVAILABLE BEDS	OCCUPIED
PDC EAST FACILITY	1,902	42	1,944	396	1,548	133	122	255	1,293
PDC NORTH FACILITY	1,600	0	1,600	416	1,184	40	74	114	1,070
PDC SOUTH FACILITY	1,606	0	1,606	49	1,557	21	117	138	1,419
PDC SOUTH FACILITY (UPPER RANCH COMPOUND)	150	0	150	0	150	0	150	150	0
NORTH COUNTY CORRECTIONAL FACILITY	4,170	124	4,294	32	4,262	169	185	354	3,908
PDC TOTAL	9,428	166	9,594	893	8,701	363	648	1,011	7,690
CENTRAL JAIL	5,045	0	5,045	619	4,426	144	186	330	4,096
CENTRAL JAIL OUTPATIENT CLINIC	592	0	592	18	574	0	199	199	375
TWIN TOWERS CORRECTIONAL FACILITY-TOWER 1	2,262	367	2,629	358	2,271	18	168	186	2,085
TWIN TOWERS CORRECTIONAL FACILITY-TOWER 2	1,542	183	1,725	48	1,677	82	162	244	1,433
CJ & TTCF MALE TOTAL	9,441	550	9,991	1,043	8,948	244	715	959	7,989
TWIN TOWERS CORRECTIONAL FACILTY -T2 (FEMALES)	384	10	394	0	394	0	11	11	383
CENTURY REGIONAL DETENTION FACILITY (FEMALES)	2,080	300	2,380	165	2,215	51	133	184	2,031
CRDF & TTCF FEMALE TOTAL	2,464	310	2,774	165	2,609	51	144	195	2,414
CORRECTIONAL TREATMENT CENTER (MSB) MALES									95
CORRECTIONAL TREATMENT CENTER (MSB) FEMALES									31
CORRECTIONAL TREATMENT CENTER TOTAL	196	0	196	0	196	70	0	70	126
LCMC JAIL WARDS MALE									12
LCMC JAIL WARDS FEMALE									4
LCMC JAIL WARD TOTAL	40	0	40	0	40	24	0	24	16
CTC & LCMC GRAND TOTAL	236	0	236	0	236	94	0	94	142
HOUSING TOTAL OF INMATES	21,569	1,026	22,595	2,101	20,494	752	1,507	2,259	18,235
INMATE RECEPTION CENTER									249
CRDF RECEPTION CENTER (FEMALES)									42
RECEPTION CENTERS TOTAL									291
INMATE STATION WORKERS (MALES)									150
INMATE STATION WORKERS (FEMALES)									0

MALE TOTAL	16,035
FEMALE TOTAL	2,491
GRAND TOTAL	18,526

Capacity: Total number of mandated beds at each facility

Overflow Capacity: Total number of dayroom beds added to each facility

Adjusted Capacity: Total number of beds at each facility. (Rated Capacity+Overflow Capacity=Adjusted Capacity)

Available "GP": Beds available in each housing module at the facility for General Population Inmates

Available "RESTRICTED": Beds available for Inmate Worker, Medical, Discipline, School, Child Sex Crimes, LGBT, K-10, K-1, SVP, Etc

Unavailable: Beds not available for use. Non working & Closed beds

Functional Beds: Total number of beds available for use at each facility

CBAC releases: Number of inmates released to CBAC programs the prior day. These numbers are separated releases because they are not full releases, even though they no longer occupy a jail bed. These inmates are still considered to be in our custody and will be reflected in the CBAC section of the count sheet until they are fully released

Inmate Station Workers: Inmates are housed at outside Station Facilities and are not included in Division Count Grand Total

Revised 10-09-12

Los Angeles County
Sheriff's Department

Inmate Reception Center Daily Inmate Statistics

Saturday 03/02/2013

BOOKINGS AND RELEASES 03/01/2013	BOOKINGS	RELEASES	COURT RELEASES	TOTAL RELEASES	Difference Bookings/ Releases	CBAC RELEASES
MALES (INMATE RECEPTION CENTER)	434	417	62	479	45	25
FEMALES (CRDF RECEPTION CENTER)	94	40	24	64	-30	0
TOTALS	528	457	86	543		25

Community Based Alternatives To Custody Programs (CBAC)

PROGRAM	MALES	FEMALES	TOTAL
ELECTRONIC MONITORING	43	4	47
WORK RELEASE	186	17	203
WEEKENDERS	96	1	97
TOTAL	325	22	347

Federal Inmates at Mira Loma

CAPACITY	OCCUPIED
1,452	0

Inmate Count: 03/02/2013 Saturday at 0600 hrs

FACILITY	CAPACITY	OVERFLOW CAPACITY	ADJUSTED CAPACITY	UNAVAILABLE BEDS	FUNCTIONAL BEDS	AVAILABLE GP BEDS	AVAILABLE RESTRICTED BEDS	TOTAL AVAILABLE BEDS	OCCUPIED
PDC EAST FACILITY	1,902	42	1,944	396	1,548	144	117	261	1,287
PDC NORTH FACILITY	1,600	0	1,600	416	1,184	22	79	101	1,083
PDC SOUTH FACILITY	1,606	0	1,606	49	1,557	8	98	106	1,451
PDC SOUTH FACILITY (UPPER RANCH COMPOUND)	150	0	150	0	150	0	150	150	0
NORTH COUNTY CORRECTIONAL FACILITY	4,170	124	4,294	17	4,277	165	219	384	3,893
PDC TOTAL	9,428	166	9,594	878	8,716	339	663	1,002	7,714
CENTRAL JAIL	5,045	0	5,045	599	4,446	110	195	305	4,141
CENTRAL JAIL OUTPATIENT CLINIC	592	0	592	13	579	0	202	202	377
TWIN TOWERS CORRECTIONAL FACILITY-TOWER 1	2,262	367	2,629	352	2,277	26	205	231	2,046
TWIN TOWERS CORRECTIONAL FACILITY-TOWER 2	1,542	183	1,725	70	1,655	79	148	227	1,428
CJ & TTCF MALE TOTAL	9,441	550	9,991	1,034	8,957	215	750	965	7,992
TWIN TOWERS CORRECTIONAL FACILTY -T2 (FEMALES)	384	10	394	0	394	0	12	12	382
CENTURY REGIONAL DETENTION FACILITY (FEMALES)	2,080	300	2,380	164	2,216	26	134	160	2,056
CRDF & TTCF FEMALE TOTAL	2,464	310	2,774	164	2,610	26	146	172	2,438
CORRECTIONAL TREATMENT CENTER (MSB) MALES									97
CORRECTIONAL TREATMENT CENTER (MSB) FEMALES									31
CORRECTIONAL TREATMENT CENTER TOTAL	196	0	196	0	196	68	0	68	128
LCMC JAIL WARDS MALE									10
LCMC JAIL WARDS FEMALE									2
LCMC JAIL WARD TOTAL	40	0	40	0	40	28	0	28	12
CTC & LCMC GRAND TOTAL	236	0	236	0	236	96	0	96	140
HOUSING TOTAL OF INMATES	21,569	1,026	22,595	2,076	20,519	676	1,559	2,235	18,284
INMATE RECEPTION CENTER									288
CRDF RECEPTION CENTER (FEMALES)									61
RECEPTION CENTERS TOTAL									349
INMATE STATION WORKERS (MALES)									146
INMATE STATION WORKERS (FEMALES)									0

MALE TOTAL	16,101
FEMALE TOTAL	2,532
GRAND TOTAL	18,633

Capacity: Total number of mandated beds at each facility
Overflow Capacity: Total number of dayroom beds added to each facility.
Adjusted Capacity: Total number of beds at each facility. (Rated Capacity+Overflow Capacity=Adjusted Capacity)
Available "GP": Beds available in each housing module at the facility for General Population Inmates
Available "RESTRICTED": Beds available for Inmate Worker, Medical, Discipline, School, Child Sex Crimes, LGBT, K-10, K-1, SVP, Etc
Unavailable: Beds not available for use. Non working & Closed beds
Functional Beds: Total number of beds available for use at each facility
CBAC releases: Number of inmates released to CBAC programs the prior day. These numbers are separated releases because they are not full releases, even though they no longer occupy a jail bed. These inmates are still considered to be in our custody and will be reflected in the CBAC section of the count sheet until they are fully released
Inmate Station Workers: Inmates are housed at outside Station Facilities and are not included in Division Count Grand Total

Revised 10-09-12

Los Angeles County
Sheriff's Department

Inmate Reception Center Daily Inmate Statistics

Sunday **03/03/2013**

BOOKINGS AND RELEASES 03/02/2013	BOOKINGS	RELEASES	COURT RELEASES	TOTAL RELEASES	Difference Bookings/ Releases	CBAC RELEASES
MALES (INMATE RECEPTION CENTER)	92	196	0	196	104	0
FEMALES (CRDF RECEPTION CENTER)	16	43	0	43	27	0
TOTALS	108	239	0	239		0

Community Based Alternatives To Custody Programs (CBAC)

PROGRAM	MALES	FEMALES	TOTAL
ELECTRONIC MONITORING	43	4	47
WORK RELEASE	186	17	203
WEEKENDERS	96	1	97
TOTAL	325	22	347

Federal Inmates at Mira Loma

CAPACITY	OCCUPIED
1,452	0

Inmate Count: 03/03/2013 **Sunday** **at 0600 hrs**

FACILITY	CAPACITY	OVERFLOW CAPACITY	ADJUSTED CAPACITY	UNAVAILABLE BEDS	FUNCTIONAL BEDS	AVAILABLE GP BEDS	AVAILABLE RESTRICTED BEDS	TOTAL AVAILABLE BEDS	OCCUPIED
PDC EAST FACILITY	1,902	42	1,944	396	1,548	149	119	268	1,280
PDC NORTH FACILITY	1,600	0	1,600	416	1,184	13	75	88	1,096
PDC SOUTH FACILITY	1,606	0	1,606	49	1,557	10	94	104	1,453
PDC SOUTH FACILITY (UPPER RANCH COMPOUND)	150	0	150	0	150	0	150	150	0
NORTH COUNTY CORRECTIONAL FACILITY	4,170	124	4,294	261	4,033	119	-34	85	3,948
PDC TOTAL	9,428	166	9,594	1,122	8,472	291	404	695	7,777
CENTRAL JAIL	5,045	0	5,045	622	4,423	96	175	271	4,152
CENTRAL JAIL OUTPATIENT CLINIC	592	0	592	1	591	0	208	208	383
TWIN TOWERS CORRECTIONAL FACILITY-TOWER 1	2,262	367	2,629	346	2,283	26	196	222	2,061
TWIN TOWERS CORRECTIONAL FACILITY-TOWER 2	1,542	183	1,725	48	1,677	56	172	228	1,449
CJ & TTCF MALE TOTAL	9,441	550	9,991	1,017	8,974	178	751	929	8,045
TWIN TOWERS CORRECTIONAL FACILTY -T2 (FEMALES)	384	10	394	0	394	0	15	15	379
CENTURY REGIONAL DETENTION FACILITY (FEMALES)	2,080	300	2,380	167	2,213	39	101	140	2,073
CRDF & TTCF FEMALE TOTAL	2,464	310	2,774	167	2,607	39	116	155	2,452
CORRECTIONAL TREATMENT CENTER (MSB) MALES									97
CORRECTIONAL TREATMENT CENTER (MSB) FEMALES									31
CORRECTIONAL TREATMENT CENTER TOTAL	196	0	196	0	196	68	0	68	128
LCMC JAIL WARDS MALE									12
LCMC JAIL WARDS FEMALE									1
LCMC JAIL WARD TOTAL	40	0	40	0	40	27	0	27	13
CTC & LCMC GRAND TOTAL	236	0	236	0	236	95	0	95	141
HOUSING TOTAL OF INMATES	21,569	1,026	22,595	2,306	20,289	603	1,271	1,874	18,415
INMATE RECEPTION CENTER									150
CRDF RECEPTION CENTER (FEMALES)									4
RECEPTION CENTERS TOTAL									154
INMATE STATION WORKERS (MALES)									146
INMATE STATION WORKERS (FEMALES)									0

MALE TOTAL	16,081
FEMALE TOTAL	2,488
GRAND TOTAL	18,569

Capacity: Total number of mandated beds at each facility
Overflow Capacity: Total number of dayroom beds added to each facility
Adjusted Capacity: Total number of beds at each facility (Rated Capacity+Overflow Capacity=Adjusted Capacity)
Available "GP": Beds available in each housing module at the facility for General Population Inmates
Available "RESTRICTED": Beds available for Inmate Worker, Medical, Discipline, School, Child Sex Crimes, LGBT, K-10, K-1, SVP, Etc.
Unavailable: Beds not available for use. Non working & Closed beds.
Functional Beds: Total number of beds available for use at each facility
CBAC releases: Number of inmates released to CBAC programs the prior day. These numbers are separated releases because they are not full releases, even though they no longer occupy a jail bed. These inmates are still considered to be in our custody and will be reflected in the CBAC section of the count sheet until they are fully released
Inmate Station Workers: Inmates are housed at outside Station Facilities and are not included in Division Count Grand Total

Revised 10-09-12

Los Angeles County Sheriff's Department

Inmate Reception Center Daily Inmate Statistics

Monday **3/4/2013**

BOOKINGS AND RELEASES 3/3/2013	BOOKINGS	RELEASES	COURT RELEASES	TOTAL RELEASES	Difference Bookings/ Releases	CBAC RELEASES
MALES (INMATE RECEPTION CENTER)	95	88	0	88	-7	0
FEMALES (CRDF RECEPTION CENTER)	20	46	0	46	26	0
TOTALS	115	134	0	134		0

Community Based Alternatives To Custody Programs (CBAC)

PROGRAM	MALES	FEMALES	TOTAL
ELECTRONIC MONITORING	43	4	47
WORK RELEASE	186	17	203
WEEKENDERS	96	1	97
TOTAL	325	22	347

Federal Inmates at Mira Loma

CAPACITY	OCCUPIED
1,452	0

Inmate Count: 3/4/2013 **Monday** **at 0600 hrs**

FACILITY	CAPACITY	OVERFLOW CAPACITY	ADJUSTED CAPACITY	UNAVAILABLE BEDS	FUNCTIONAL BEDS	AVAILABLE GP BEDS	AVAILABLE RESTRICTED BEDS	TOTAL AVAILABLE BEDS	OCCUPIED
PDC EAST FACILITY	1,902	42	1,944	396	1,548	154	120	274	1,274
PDC NORTH FACILITY	1,600	0	1,600	416	1,184	19	70	89	1,095
PDC SOUTH FACILITY	1,606	0	1,606	49	1,557	11	88	99	1,458
PDC SOUTH FACILITY (UPPER RANCH COMPOUND)	150	0	150	0	150	0	150	150	0
NORTH COUNTY CORRECTIONAL FACILITY	4,170	124	4,294	20	4,274	44	226	270	4,004
PDC TOTAL	9,428	166	9,594	881	8,713	228	654	882	7,831
CENTRAL JAIL	5,045	0	5,045	624	4,421	164	147	311	4,110
CENTRAL JAIL OUTPATIENT CLINIC	592	0	592	7	585	0	209	209	376
TWIN TOWERS CORRECTIONAL FACILITY-TOWER 1	2,262	367	2,629	356	2,273	28	178	206	2,067
TWIN TOWERS CORRECTIONAL FACILITY-TOWER 2	1,542	184	1,726	60	1,666	94	167	261	1,405
CJ & TTCF MALE TOTAL	9,441	551	9,992	1,047	8,945	286	701	987	7,958
TWIN TOWERS CORRECTIONAL FACILTY -T2 (FEMALES)	384	10	394	0	394	0	19	19	375
CENTURY REGIONAL DETENTION FACILITY (FEMALES)	2,080	300	2,380	169	2,211	67	89	156	2,055
CRDF & TTCF FEMALE TOTAL	2,464	310	2,774	169	2,605	67	108	175	2,430
CORRECTIONAL TREATMENT CENTER (MSB) MALES									100
CORRECTIONAL TREATMENT CENTER (MSB) FEMALES									30
CORRECTIONAL TREATMENT CENTER TOTAL	196	0	196	0	196	66	0	66	130
LCMC JAIL WARDS MALE									11
LCMC JAIL WARDS FEMALE									1
LCMC JAIL WARD TOTAL	40	0	40	0	40	28	0	28	12
CTC & LCMC GRAND TOTAL	236	0	236	0	236	94	0	94	142
HOUSING TOTAL OF INMATES	21,569	1,027	22,596	2,097	20,499	675	1,463	2,138	18,361
INMATE RECEPTION CENTER									99
CRDF RECEPTION CENTER (FEMALES)									9
RECEPTION CENTERS TOTAL									108
INMATE STATION WORKERS (MALES)									146
INMATE STATION WORKERS (FEMALES)									0

MALE TOTAL	15,999
FEMALE TOTAL	2,470
GRAND TOTAL	18,469

Capacity: Total number of mandated beds at each facility
Overflow Capacity: Total number of dayroom beds added to each facility
Adjusted Capacity: Total number of beds at each facility (Rated Capacity+Overflow Capacity=Adjusted Capacity)
Available "GP": Beds available in each housing module at the facility for General Population Inmates
Available "RESTRICTED": Beds available for Inmate Worker, Medical, Discipline, School, Child Sex Crimes, LGBT, K-10, K-1, SVP, Etc
Unavailable: Beds not available for use. Non working & Closed beds
Functional Beds: Total number of beds available for use at each facility
CBAC releases: Number of inmates released to CBAC programs the prior day. These numbers are separated releases because they are not full releases, even though they no longer occupy a jail bed. These inmates are still considered to be in our custody and will be reflected in the CBAC section of the count sheet until they are fully released
Inmate Station Workers: Inmates are housed at outside Station Facilities and are not included in Division Count Grand Total

Revised 10-09-12

Los Angeles County
Sheriff's Department

Inmate Reception Center Daily Inmate Statistics

Tuesday **3/5/2013**

BOOKINGS AND RELEASES 3/4/2013	BOOKINGS	RELEASES	COURT RELEASES	TOTAL RELEASES	Difference Bookings/ Releases	CBAC RELEASES
MALES (INMATE RECEPTION CENTER)	480	243	89	332	-148	13
FEMALES (CRDF RECEPTION CENTER)	109	49	15	64	-45	1
TOTALS	589	292	104	396		14

Community Based Alternatives To Custody Programs (CBAC)

PROGRAM	MALES	FEMALES	TOTAL
ELECTRONIC MONITORING	43	4	47
WORK RELEASE	193	18	211
WEEKENDERS	86	1	87
TOTAL	322	23	345

Federal Inmates at Mira Loma

CAPACITY	OCCUPIED
1,452	0

Inmate Count: 3/5/2013 **Tuesday** **at 0600 hrs**

FACILITY	CAPACITY	OVERFLOW CAPACITY	ADJUSTED CAPACITY	UNAVAILABLE BEDS	FUNCTIONAL BEDS	AVAILABLE GP BEDS	AVAILABLE RESTRICTED BEDS	TOTAL AVAILABLE BEDS	OCCUPIED
PDC EAST FACILITY	1,902	42	1,944	396	1,548	147	123	270	1,278
PDC NORTH FACILITY	1,600	0	1,600	416	1,184	14	67	81	1,103
PDC SOUTH FACILITY	1,606	0	1,606	49	1,557	23	119	142	1,415
PDC SOUTH FACILITY (UPPER RANCH COMPOUND)	150	0	150	0	150	0	150	150	0
NORTH COUNTY CORRECTIONAL FACILITY	4,170	124	4,294	17	4,277	49	238	287	3,990
PDC TOTAL	9,428	166	9,594	878	8,716	233	697	930	7,786
CENTRAL JAIL	5,045	0	5,045	621	4,424	112	162	274	4,150
CENTRAL JAIL OUTPATIENT CLINIC	592	0	592	16	576	0	204	204	372
TWIN TOWERS CORRECTIONAL FACILITY-TOWER 1	2,262	367	2,629	354	2,275	31	177	208	2,067
TWIN TOWERS CORRECTIONAL FACILITY-TOWER 2	1,542	184	1,726	48	1,678	114	169	283	1,395
CJ & TTCF MALE TOTAL	9,441	551	9,992	1,039	8,953	257	712	969	7,984
TWIN TOWERS CORRECTIONAL FACILTY -T2 (FEMALES)	384	10	394	0	394	0	19	19	375
CENTURY REGIONAL DETENTION FACILITY (FEMALES)	2,080	300	2,380	170	2,210	24	129	153	2,057
CRDF & TTCF FEMALE TOTAL	2,464	310	2,774	170	2,604	24	148	172	2,432
CORRECTIONAL TREATMENT CENTER (MSB) MALES									101
CORRECTIONAL TREATMENT CENTER (MSB) FEMALES									30
CORRECTIONAL TREATMENT CENTER TOTAL	196	0	196	0	196	65	0	65	131
LCMC JAIL WARDS MALE									12
LCMC JAIL WARDS FEMALE									1
LCMC JAIL WARD TOTAL	40	0	40	0	40	27	0	27	13
CTC & LCMC GRAND TOTAL	236	0	236	0	236	92	0	92	144
HOUSING TOTAL OF INMATES	21,569	1,027	22,596	2,087	20,509	606	1,557	2,163	18,346
INMATE RECEPTION CENTER									246
CRDF RECEPTION CENTER (FEMALES)									59
RECEPTION CENTERS TOTAL									305
INMATE STATION WORKERS (MALES)									144
INMATE STATION WORKERS (FEMALES)									0

MALE TOTAL	16,129
FEMALE TOTAL	2,522
GRAND TOTAL	18,651

Capacity: Total number of mandated beds at each facility
Overflow Capacity: Total number of dayroom beds added to each facility
Adjusted Capacity: Total number of beds at each facility. (Rated Capacity+Overflow Capacity=Adjusted Capacity)
Available "GP": Beds available in each housing module at the facility for General Population Inmates
Available "RESTRICTED": Beds available for Inmate Worker, Medical, Discipline, School, Child Sex Crimes, LGBT, K-10, K-1, SVP, Etc
Unavailable: Beds not available for use. Non working & Closed beds
Functional Beds: Total number of beds available for use at each facility
CBAC releases: Number of inmates released to CBAC programs the prior day. These numbers are separated releases because they are not full releases, even though they no longer occupy a jail bed. These inmates are still considered to be in our custody and will be reflected in the CBAC section of the count sheet until they are fully released
Inmate Station Workers: Inmates are housed at outside Station Facilities and are not included in Division Count Grand Total

Revised 10-09-12

Los Angeles County
Sheriff's Department

Inmate Reception Center Daily Inmate Statistics

Wednesday 03/06/2013

BOOKINGS AND RELEASES 03/05/2013	BOOKINGS	RELEASES	COURT RELEASES	TOTAL RELEASES	Difference Bookings/ Releases	CBAC RELEASES
MALES (INMATE RECEPTION CENTER)	496	273	97	370	-126	11
FEMALES (CRDF RECEPTION CENTER)	19	47	26	73	54	2
TOTALS	515	320	123	443		13

Community Based Alternatives To Custody Programs (CBAC)

PROGRAM	MALES	FEMALES	TOTAL
ELECTRONIC MONITORING	46	6	52
WORK RELEASE	198	14	212
WEEKENDERS	86	1	87
TOTAL	330	21	351

Federal Inmates at Mira Loma

CAPACITY	OCCUPIED
1,452	0

Inmate Count: 03/06/2013 Wednesday at 0600 hrs

FACILITY	CAPACITY	OVERFLOW CAPACITY	ADJUSTED CAPACITY	UNAVAILABLE BEDS	FUNCTIONAL BEDS	AVAILABLE GP BEDS	AVAILABLE RESTRICTED BEDS	TOTAL AVAILABLE BEDS	OCCUPIED
PDC EAST FACILITY	1,902	42	1,944	402	1,542	55	127	182	1,360
PDC NORTH FACILITY	1,600	0	1,600	416	1,184	16	83	99	1,085
PDC SOUTH FACILITY	1,606	0	1,606	49	1,557	33	147	180	1,377
PDC SOUTH FACILITY (UPPER RANCH COMPOUND)	150	0	150	0	150	0	150	150	0
NORTH COUNTY CORRECTIONAL FACILITY	4,170	124	4,294	19	4,275	135	244	379	3,896
PDC TOTAL	9,428	166	9,594	886	8,708	239	751	990	7,718
CENTRAL JAIL	5,045	0	5,045	611	4,434	53	230	283	4,151
CENTRAL JAIL OUTPATIENT CLINIC	592	0	592	78	514	0	129	129	385
TWIN TOWERS CORRECTIONAL FACILITY-TOWER 1	2,262	367	2,629	346	2,283	83	182	265	2,018
TWIN TOWERS CORRECTIONAL FACILITY-TOWER 2	1,542	184	1,726	48	1,678	70	166	236	1,442
CJ & TTCF MALE TOTAL	9,441	551	9,992	1,083	8,909	206	707	913	7,996
TWIN TOWERS CORRECTIONAL FACILTY -T2 (FEMALES)	384	10	394	0	394	0	20	20	374
CENTURY REGIONAL DETENTION FACILITY (FEMALES)	2,080	300	2,380	215	2,165	0	76	76	2,089
CRDF & TTCF FEMALE TOTAL	2,464	310	2,774	215	2,559	0	96	96	2,463
CORRECTIONAL TREATMENT CENTER (MSB) MALES									99
CORRECTIONAL TREATMENT CENTER (MSB) FEMALES									29
CORRECTIONAL TREATMENT CENTER TOTAL	196	0	196	0	196	68	0	68	128
LCMC JAIL WARDS MALE									13
LCMC JAIL WARDS FEMALE									1
LCMC JAIL WARD TOTAL	40	0	40	0	40	26	0	26	14
CTC & LCMC GRAND TOTAL	236	0	236	0	236	94	0	94	142
HOUSING TOTAL OF INMATES	21,569	1,027	22,596	2,184	20,412	539	1,554	2,093	18,319
INMATE RECEPTION CENTER									418
CRDF RECEPTION CENTER (FEMALES)									82
RECEPTION CENTERS TOTAL									500
INMATE STATION WORKERS (MALES)									146
INMATE STATION WORKERS (FEMALES)									0

MALE TOTAL	16,244
FEMALE TOTAL	2,575
GRAND TOTAL	18,819

Capacity: Total number of mandated beds at each facility
Overflow Capacity: Total number of dayroom beds added to each facility
Adjusted Capacity: Total number of beds at each facility (Rated Capacity+Overflow Capacity=Adjusted Capacity)
Available "GP": Beds available in each housing module at the facility for General Population Inmates
Available "RESTRICTED": Beds available for Inmate Worker, Medical, Discipline, School, Child Sex Crimes, LGBT, K-10, K-1, SVP, Etc
Unavailable: Beds not available for use. Non working & Closed beds
Functional Beds: Total number of beds available for use at each facility
CBAC releases: Number of inmates released to CBAC programs the prior day. These numbers are separated releases because they are not full releases, even though they no longer occupy a jail bed. These inmates are still considered to be in our custody and will be reflected in the CBAC section of the count sheet until they are fully released
Inmate Station Workers: Inmates are housed at outside Station Facilities and are not included in Division Count Grand Total

Revised 10-09-12

Los Angeles County
Sheriff's Department

Inmate Reception Center Daily Inmate Statistics

Thursday 03/07/2013

BOOKINGS AND RELEASES 03/06/2013	BOOKINGS	RELEASES	COURT RELEASES	TOTAL RELEASES	Difference Bookings/ Releases	CBAC RELEASES
MALES (INMATE RECEPTION CENTER)	368	446	76	522	154	7
FEMALES (CRDF RECEPTION CENTER)	85	85	30	115	30	0
TOTALS	453	531	106	637		7

Community Based Alternatives To Custody Programs (CBAC)

PROGRAM	MALES	FEMALES	TOTAL
ELECTRONIC MONITORING	46	6	52
WORK RELEASE	203	14	217
WEEKENDERS	86	1	87
TOTAL	335	21	356

Federal Inmates at Mira Loma

CAPACITY	OCCUPIED
1,452	0

Inmate Count: 03/07/2013 Thursday at 0600 hrs

FACILITY	CAPACITY	OVERFLOW CAPACITY	ADJUSTED CAPACITY	UNAVAILABLE BEDS	FUNCTIONAL BEDS	AVAILABLE GP BEDS	AVAILABLE RESTRICTED BEDS	TOTAL AVAILABLE BEDS	OCCUPIED
PDC EAST FACILITY	1,902	42	1,944	402	1,542	37	147	184	1,358
PDC NORTH FACILITY	1,600	0	1,600	416	1,184	19	89	108	1,076
PDC SOUTH FACILITY	1,606	0	1,606	49	1,557	74	139	213	1,344
PDC SOUTH FACILITY (UPPER RANCH COMPOUND)	150	0	150	0	150	0	150	150	0
NORTH COUNTY CORRECTIONAL FACILITY	4,170	124	4,294	13	4,281	131	213	344	3,937
PDC TOTAL	9,428	166	9,594	880	8,714	261	738	999	7,715
CENTRAL JAIL	5,045	0	5,045	631	4,414	81	259	340	4,074
CENTRAL JAIL OUTPATIENT CLINIC	592	0	592	75	517	0	137	137	380
TWIN TOWERS CORRECTIONAL FACILITY-TOWER 1	2,262	367	2,629	349	2,280	42	167	209	2,071
TWIN TOWERS CORRECTIONAL FACILITY-TOWER 2	1,542	184	1,726	48	1,678	111	179	290	1,388
CJ & TTCF MALE TOTAL	9,441	551	9,992	1,103	8,889	234	742	976	7,913
TWIN TOWERS CORRECTIONAL FACILTY -T2 (FEMALES)	384	10	394	0	394	0	6	6	388
CENTURY REGIONAL DETENTION FACILITY (FEMALES)	2,080	300	2,380	160	2,220	29	143	172	2,048
CRDF & TTCF FEMALE TOTAL	2,464	310	2,774	160	2,614	29	149	178	2,436
CORRECTIONAL TREATMENT CENTER (MSB) MALES									98
CORRECTIONAL TREATMENT CENTER (MSB) FEMALES									30
CORRECTIONAL TREATMENT CENTER TOTAL	196	0	196	0	196	68	0	68	128
LCMC JAIL WARDS MALE									14
LCMC JAIL WARDS FEMALE									2
LCMC JAIL WARD TOTAL	40	0	40	0	40	24	0	24	16
CTC & LCMC GRAND TOTAL	236	0	236	0	236	92	0	92	144
HOUSING TOTAL OF INMATES	21,569	1,027	22,596	2,143	20,453	616	1,629	2,245	18,208
INMATE RECEPTION CENTER									317
CRDF RECEPTION CENTER (FEMALES)									66
RECEPTION CENTERS TOTAL									383
INMATE STATION WORKERS (MALES)									147
INMATE STATION WORKERS (FEMALES)									0

MALE TOTAL	16,057
FEMALE TOTAL	2,534
GRAND TOTAL	18,591

Capacity: Total number of mandated beds at each facility
Overflow Capacity: Total number of dayroom beds added to each facility
Adjusted Capacity: Total number of beds at each facility (Rated Capacity+Overflow Capacity=Adjusted Capacity)
Available "GP": Beds available in each housing module at the facility for General Population Inmates
Available "RESTRICTED": Beds available for Inmate Worker, Medical, Discipline, School, Child Sex Crimes, LGBT, K-10, K-1, SVP, Etc
Unavailable: Beds not available for use. Non working & Closed beds
Functional Beds: Total number of beds available for use at each facility
CBAC releases: Number of inmates released to CBAC programs the prior day. These numbers are separated releases because they are not full releases, even though they no longer occupy a jail bed. These inmates are still considered to be in our custody and will be reflected in the CBAC section of the count sheet until they are fully released
Inmate Station Workers: Inmates are housed at outside Station Facilities and are not included in Division Count Grand Total

Revised 10-09-12

Los Angeles County
Sheriff's Department

Inmate Reception Center Daily Inmate Statistics

Friday **03/08/2013**

BOOKINGS AND RELEASES 03/07/2013	BOOKINGS	RELEASES	COURT RELEASES	TOTAL RELEASES	Difference Bookings/ Releases	CBAC RELEASES
MALES (INMATE RECEPTION CENTER)	356	445	83	528	172	12
FEMALES (CRDF RECEPTION CENTER)	84	101	24	125	41	0
TOTALS	440	546	107	653		12

Community Based Alternatives To Custody Programs (CBAC)

PROGRAM	MALES	FEMALES	TOTAL
ELECTRONIC MONITORING	46	6	52
WORK RELEASE	209	14	223
WEEKENDERS	89	1	90
TOTAL	344	21	365

Federal Inmates at Mira Loma

CAPACITY	OCCUPIED
1,452	0

Inmate Count: 03/08/2013 **Friday** **at 0600 hrs**

FACILITY	CAPACITY	OVERFLOW CAPACITY	ADJUSTED CAPACITY	UNAVAILABLE BEDS	FUNCTIONAL BEDS	AVAILABLE GP BEDS	AVAILABLE RESTRICTED BEDS	TOTAL AVAILABLE BEDS	OCCUPIED
PDC EAST FACILITY	1,902	42	1,944	396	1,548	49	148	197	1,351
PDC NORTH FACILITY	1,600	0	1,600	416	1,184	30	72	102	1,082
PDC SOUTH FACILITY	1,606	0	1,606	130	1,476	8	130	138	1,338
PDC SOUTH FACILITY (UPPER RANCH COMPOUND)	150	0	150	0	150	0	150	150	0
NORTH COUNTY CORRECTIONAL FACILITY	4,170	124	4,294	12	4,282	196	246	442	3,840
PDC TOTAL	9,428	166	9,594	954	8,640	283	746	1,029	7,611
CENTRAL JAIL	5,045	0	5,045	634	4,411	70	261	331	4,080
CENTRAL JAIL OUTPATIENT CLINIC	592	0	592	16	576	0	222	222	354
TWIN TOWERS CORRECTIONAL FACILITY-TOWER 1	2,262	367	2,629	349	2,280	70	188	258	2,022
TWIN TOWERS CORRECTIONAL FACILITY-TOWER 2	1,542	184	1,726	48	1,678	169	162	331	1,347
CJ & TTCF MALE TOTAL	9,441	551	9,992	1,047	8,945	309	833	1,142	7,803
TWIN TOWERS CORRECTIONAL FACILTY -T2 (FEMALES)	384	10	394	0	394	0	10	10	384
CENTURY REGIONAL DETENTION FACILITY (FEMALES)	2,080	300	2,380	167	2,213	44	152	196	2,017
CRDF & TTCF FEMALE TOTAL	2,464	310	2,774	167	2,607	44	162	206	2,401
CORRECTIONAL TREATMENT CENTER (MSB) MALES									98
CORRECTIONAL TREATMENT CENTER (MSB) FEMALES									30
CORRECTIONAL TREATMENT CENTER TOTAL	196	0	196	0	196	68	0	68	128
LCMC JAIL WARDS MALE									15
LCMC JAIL WARDS FEMALE									1
LCMC JAIL WARD TOTAL	40	0	40	0	40	24	0	24	16
CTC & LCMC GRAND TOTAL	236	0	236	0	236	92	0	92	144
HOUSING TOTAL OF INMATES	21,569	1,027	22,596	2,168	20,428	728	1,741	2,469	17,959
INMATE RECEPTION CENTER									353
CRDF RECEPTION CENTER (FEMALES)									60
RECEPTION CENTERS TOTAL									413
INMATE STATION WORKERS (MALES)									147
INMATE STATION WORKERS (FEMALES)									0

MALE TOTAL	15,880
FEMALE TOTAL	2,492
GRAND TOTAL	18,372

Capacity: Total number of mandated beds at each facility
Overflow Capacity: Total number of dayroom beds added to each facility
Adjusted Capacity: Total number of beds at each facility (Rated Capacity+Overflow Capacity=Adjusted Capacity)

Available "GP": Beds available in each housing module at the facility for General Population Inmates

Available "RESTRICTED": Beds available for Inmate Worker, Medical, Discipline, School, Child Sex Crimes, LGBT, K-10, K-1, SVP, Etc.

Unavailable: Beds not available for use. Non working & Closed beds

Functional Beds: Total number of beds available for use at each facility

CBAC releases: Number of inmates released to CBAC programs the prior day. These numbers are separated releases because they are not full releases, even though they no longer occupy a jail bed. These inmates are still considered to be in our custody and will be reflected in the CBAC section of the count sheet until they are fully released

Inmate Station Workers: Inmates are housed at outside Station Facilities and are not included in Division Count Grand Total

Revised 10-09-12

Los Angeles County
Sheriff's Department

Inmate Reception Center Daily Inmate Statistics

Saturday 03/09/2013

BOOKINGS AND RELEASES 03/08/2013	BOOKINGS	RELEASES	COURT RELEASES	TOTAL RELEASES	Difference Bookings/ Releases	CBAC RELEASES
MALES (INMATE RECEPTION CENTER)	447	319	63	382	-65	30
FEMALES (CRDF RECEPTION CENTER)	100	48	29	77	-23	1
TOTALS	547	367	92	459		31

Community Based Alternatives To Custody Programs (CBAC)

PROGRAM	MALES	FEMALES	TOTAL
ELECTRONIC MONITORING	49	7	56
WORK RELEASE	213	14	227
WEEKENDERS	102	1	103
TOTAL	364	22	386

Federal Inmates at Mira Loma

CAPACITY	OCCUPIED
1,452	0

Inmate Count: 03/09/2013 Saturday at 0600 hrs

FACILITY	CAPACITY	OVERFLOW CAPACITY	ADJUSTED CAPACITY	UNAVAILABLE BEDS	FUNCTIONAL BEDS	AVAILABLE GP BEDS	AVAILABLE RESTRICTED BEDS	TOTAL AVAILABLE BEDS	OCCUPIED
PDC EAST FACILITY	1,902	42	1,944	396	1,548	30	145	175	1,373
PDC NORTH FACILITY	1,600	0	1,600	416	1,184	52	78	130	1,054
PDC SOUTH FACILITY	1,606	0	1,606	130	1,476	9	102	111	1,365
PDC SOUTH FACILITY (UPPER RANCH COMPOUND)	150	0	150	0	150	0	150	150	0
NORTH COUNTY CORRECTIONAL FACILITY	4,170	124	4,294	268	4,026	186	-51	135	3,891
PDC TOTAL	9,428	166	9,594	1,210	8,384	277	424	701	7,683
CENTRAL JAIL	5,045	0	5,045	636	4,409	87	200	287	4,122
CENTRAL JAIL OUTPATIENT CLINIC	592	0	592	13	579	0	219	219	360
TWIN TOWERS CORRECTIONAL FACILITY-TOWER 1	2,262	367	2,629	352	2,277	82	207	289	1,988
TWIN TOWERS CORRECTIONAL FACILITY-TOWER 2	1,542	174	1,716	48	1,668	108	137	245	1,423
CJ & TTCF MALE TOTAL	9,441	541	9,982	1,049	8,933	277	763	1,040	7,893
TWIN TOWERS CORRECTIONAL FACILTY -T2 (FEMALES)	384	20	404	0	404	0	9	9	395
CENTURY REGIONAL DETENTION FACILITY (FEMALES)	2,080	300	2,380	157	2,223	51	144	195	2,028
CRDF & TTCF FEMALE TOTAL	2,464	320	2,784	157	2,627	51	153	204	2,423
CORRECTIONAL TREATMENT CENTER (MSB) MALES									99
CORRECTIONAL TREATMENT CENTER (MSB) FEMALES									28
CORRECTIONAL TREATMENT CENTER TOTAL	196	0	196	0	196	69	0	69	127
LCMC JAIL WARDS MALE									17
LCMC JAIL WARDS FEMALE									2
LCMC JAIL WARD TOTAL	40	0	40	0	40	21	0	21	19
CTC & LCMC GRAND TOTAL	236	0	236	0	236	90	0	90	146
HOUSING TOTAL OF INMATES	21,569	1,027	22,596	2,416	20,180	695	1,340	2,035	18,145
INMATE RECEPTION CENTER									381
CRDF RECEPTION CENTER (FEMALES)									53
RECEPTION CENTERS TOTAL									434
INMATE STATION WORKERS (MALES)									146
INMATE STATION WORKERS (FEMALES)									0

MALE TOTAL	16,073
FEMALE TOTAL	2,506
GRAND TOTAL	18,579

Capacity: Total number of mandated beds at each facility
Overflow Capacity: Total number of dayroom beds added to each facility
Adjusted Capacity: Total number of beds at each facility (Rated Capacity+Overflow Capacity=Adjusted Capacity)
Available "GP": Beds available in each housing module at the facility for General Population Inmates
Available "RESTRICTED": Beds available for Inmate Worker, Medical, Discipline, School, Child Sex Crimes, LGBT, K-10, K-1, SVP, Etc
Unavailable: Beds not available for use. Non working & Closed beds
Functional Beds: Total number of beds available for use at each facility
CBAC releases: Number of inmates released to CBAC programs the prior day. These numbers are separated releases because they are not full releases, even though they no longer occupy a jail bed. These inmates are still considered to be in our custody and will be reflected in the CBAC section of the count sheet until they are fully released
Inmate Station Workers: Inmates are housed at outside Station Facilities and are not included in Division Count Grand Total

Revised 10-09-12

Los Angeles County
Sheriff's Department

Inmate Reception Center Daily Inmate Statistics

Sunday **03/10/2013**

BOOKINGS AND RELEASES 03/09/2013	BOOKINGS	RELEASES	COURT RELEASES	TOTAL RELEASES	Difference Bookings/ Releases	CBAC RELEASES
MALES (INMATE RECEPTION CENTER)	94	147	0	147	53	0
FEMALES (CRDF RECEPTION CENTER)	24	49	0	49	25	0
TOTALS	118	196	0	196		0

Community Based Alternatives To Custody Programs (CBAC)

PROGRAM	MALES	FEMALES	TOTAL
ELECTRONIC MONITORING	49	7	56
WORK RELEASE	213	14	227
WEEKENDERS	101	1	102
TOTAL	363	22	385

Federal Inmates at Mira Loma

CAPACITY	OCCUPIED
1,452	0

Inmate Count: 03/10/2013 **Sunday** **at 0600 hrs**

FACILITY	CAPACITY	OVERFLOW CAPACITY	ADJUSTED CAPACITY	UNAVAILABLE BEDS	FUNCTIONAL BEDS	AVAILABLE GP BEDS	AVAILABLE RESTRICTED BEDS	TOTAL AVAILABLE BEDS	OCCUPIED
PDC EAST FACILITY	1,902	42	1,944	396	1,548	31	151	182	1,366
PDC NORTH FACILITY	1,600	0	1,600	416	1,184	29	74	103	1,081
PDC SOUTH FACILITY	1,606	0	1,606	130	1,476	9	101	110	1,366
PDC SOUTH FACILITY (UPPER RANCH COMPOUND)	150	0	150	0	150	0	150	150	0
NORTH COUNTY CORRECTIONAL FACILITY	4,170	124	4,294	14	4,280	70	239	309	3,971
PDC TOTAL	9,428	166	9,594	956	8,638	139	715	854	7,784
CENTRAL JAIL	5,045	0	5,045	610	4,435	44	242	286	4,149
CENTRAL JAIL OUTPATIENT CLINIC	592	0	592	16	576	0	208	208	368
TWIN TOWERS CORRECTIONAL FACILITY-TOWER 1	2,262	367	2,629	346	2,283	81	193	274	2,009
TWIN TOWERS CORRECTIONAL FACILITY-TOWER 2	1,542	174	1,716	48	1,668	111	139	250	1,418
CJ & TTCF MALE TOTAL	9,441	541	9,982	1,020	8,962	236	782	1,018	7,944
TWIN TOWERS CORRECTIONAL FACILTY -T2 (FEMALES)	384	20	404	0	404	0	10	10	394
CENTURY REGIONAL DETENTION FACILITY (FEMALES)	2,080	300	2,380	167	2,213	69	120	189	2,024
CRDF & TTCF FEMALE TOTAL	2,464	320	2,784	167	2,617	69	130	199	2,418
CORRECTIONAL TREATMENT CENTER (MSB) MALES									98
CORRECTIONAL TREATMENT CENTER (MSB) FEMALES									30
CORRECTIONAL TREATMENT CENTER TOTAL	196	0	196	0	196	68	0	68	128
LCMC JAIL WARDS MALE									19
LCMC JAIL WARDS FEMALE									1
LCMC JAIL WARD TOTAL	40	0	40	0	40	20	0	20	20
CTC & LCMC GRAND TOTAL	236	0	236	0	236	88	0	88	148
HOUSING TOTAL OF INMATES	21,569	1,027	22,596	2,143	20,453	532	1,627	2,159	18,294
INMATE RECEPTION CENTER									220
CRDF RECEPTION CENTER (FEMALES)									21
RECEPTION CENTERS TOTAL									241
INMATE STATION WORKERS (MALES)									146
INMATE STATION WORKERS (FEMALES)									0

MALE TOTAL	16,065
FEMALE TOTAL	2,470
GRAND TOTAL	18,535

Capacity: Total number of mandated beds at each facility
Overflow Capacity: Total number of dayroom beds added to each facility
Adjusted Capacity: Total number of beds at each facility (Rated Capacity+Overflow Capacity=Adjusted Capacity)
Available "GP": Beds available in each housing module at the facility for General Population Inmates
Available "RESTRICTED": Beds available for Inmate Worker, Medical, Discipline, School, Child Sex Crimes, LGBT, K-10, K-1, SVP, Etc
Unavailable: Beds not available for use. Non working & Closed beds
Functional Beds: Total number of beds available for use at each facility
CBAC releases: Number of inmates released to CBAC programs the prior day. These numbers are separated releases because they are not full releases, even though they no longer occupy a jail bed. These inmates are still considered to be in our custody and will be reflected in the CBAC section of the count sheet until they are fully released
Inmate Station Workers: Inmates are housed at outside Station Facilities and are not included in Division Count Grand Total

Revised 10-09-12

Los Angeles County
Sheriff's Department

Inmate Reception Center Daily Inmate Statistics

Monday **3/11/2013**

BOOKINGS AND RELEASES 3/10/2013	BOOKINGS	RELEASES	COURT RELEASES	TOTAL RELEASES	Difference Bookings/ Releases	CBAC RELEASES
MALES (INMATE RECEPTION CENTER)	65	105	0	105	40	0
FEMALES (CRDF RECEPTION CENTER)	23	31	0	31	8	1
TOTALS	88	136	0	136		1

Community Based Alternatives To Custody Programs (CBAC)

PROGRAM	MALES	FEMALES	TOTAL
ELECTRONIC MONITORING	49	7	56
WORK RELEASE	213	15	228
WEEKENDERS	101	1	102
TOTAL	363	23	386

Federal Inmates at Mira Loma

CAPACITY	OCCUPIED
1,452	0

Inmate Count: 3/11/2013 **Monday** **at 0600 hrs**

FACILITY	CAPACITY	OVERFLOW CAPACITY	ADJUSTED CAPACITY	UNAVAILABLE BEDS	FUNCTIONAL BEDS	AVAILABLE GP BEDS	AVAILABLE RESTRICTED BEDS	TOTAL AVAILABLE BEDS	OCCUPIED
PDC EAST FACILITY	1,902	42	1,944	396	1,548	21	143	164	1,384
PDC NORTH FACILITY	1,600	0	1,600	416	1,184	34	78	112	1,072
PDC SOUTH FACILITY	1,606	0	1,606	130	1,476	10	99	109	1,367
PDC SOUTH FACILITY (UPPER RANCH COMPOUND)	150	0	150	0	150	0	150	150	0
NORTH COUNTY CORRECTIONAL FACILITY	4,170	124	4,294	17	4,277	44	238	282	3,995
PDC TOTAL	9,428	166	9,594	959	8,635	109	708	817	7,818
CENTRAL JAIL	5,045	0	5,045	607	4,438	61	207	268	4,170
CENTRAL JAIL OUTPATIENT CLINIC	592	0	592	22	570	0	203	203	367
TWIN TOWERS CORRECTIONAL FACILITY-TOWER 1	2,262	367	2,629	361	2,268	102	157	259	2,009
TWIN TOWERS CORRECTIONAL FACILITY-TOWER 2	1,542	174	1,716	48	1,668	133	122	255	1,413
CJ & TTCF MALE TOTAL	9,441	541	9,982	1,038	8,944	296	689	985	7,959
TWIN TOWERS CORRECTIONAL FACILTY -T2 (FEMALES)	384	20	404	0	404	0	10	10	394
CENTURY REGIONAL DETENTION FACILITY (FEMALES)	2,080	300	2,380	179	2,201	80	108	188	2,013
CRDF & TTCF FEMALE TOTAL	2,464	320	2,784	179	2,605	80	118	198	2,407
CORRECTIONAL TREATMENT CENTER (MSB) MALES									100
CORRECTIONAL TREATMENT CENTER (MSB) FEMALES									31
CORRECTIONAL TREATMENT CENTER TOTAL	196	0	196	0	196	65	0	65	131
LCMC JAIL WARDS MALE									23
LCMC JAIL WARDS FEMALE									2
LCMC JAIL WARD TOTAL	40	0	40	0	40	15	0	15	25
CTC & LCMC GRAND TOTAL	236	0	236	0	236	80	0	80	156
HOUSING TOTAL OF INMATES	21,569	1,027	22,596	2,176	20,420	565	1,515	2,080	18,340
INMATE RECEPTION CENTER									83
CRDF RECEPTION CENTER (FEMALES)									9
RECEPTION CENTERS TOTAL									92
INMATE STATION WORKERS (MALES)									146
INMATE STATION WORKERS (FEMALES)									0

MALE TOTAL	15,983
FEMALE TOTAL	2,449
GRAND TOTAL	18,432

Capacity: Total number of mandated beds at each facility
Overflow Capacity: Total number of dayroom beds added to each facility
Adjusted Capacity: Total number of beds at each facility (Rated Capacity+Overflow Capacity=Adjusted Capacity)
Available "GP": Beds available in each housing module at the facility for General Population Inmates
Available "RESTRICTED": Beds available for Inmate Worker, Medical, Discipline, School, Child Sex Crimes, LGBT, K-10, K-1, SVP, Etc
Unavailable: Beds not available for use. Non working & Closed beds
Functional Beds: Total number of beds available for use at each facility
CBAC releases: Number of inmates released to CBAC programs the prior day. These numbers are separated releases because they are not full releases, even though they no longer occupy a jail bed. These inmates are still considered to be in our custody and will be reflected in the CBAC section of the count sheet until they are fully released
Inmate Station Workers: Inmates are housed at outside Station Facilities and are not included in Division Count Grand Total

Revised 10-09-12

Los Angeles County
Sheriff's Department

Inmate Reception Center Daily Inmate Statistics

Tuesday 03/12/2013

BOOKINGS AND RELEASES 03/11/2013	BOOKINGS	RELEASES	COURT RELEASES	TOTAL RELEASES	Difference Bookings/ Releases	CBAC RELEASES
MALES (INMATE RECEPTION CENTER)	487	207	80	287	-200	12
FEMALES (CRDF RECEPTION CENTER)	108	20	20	40	-68	1
TOTALS	595	227	100	327		13

Community Based Alternatives To Custody Programs (CBAC)

PROGRAM	MALES	FEMALES	TOTAL
ELECTRONIC MONITORING	50	7	57
WORK RELEASE	221	16	237
WEEKENDERS	85	1	86
TOTAL	356	24	380

Federal Inmates at Mira Loma

CAPACITY	OCCUPIED
1,452	0

Inmate Count: 03/12/2013 Tuesday at 0600 hrs

FACILITY	CAPACITY	OVERFLOW CAPACITY	ADJUSTED CAPACITY	UNAVAILABLE BEDS	FUNCTIONAL BEDS	AVAILABLE GP BEDS	AVAILABLE RESTRICTED BEDS	TOTAL AVAILABLE BEDS	OCCUPIED
PDC EAST FACILITY	1,902	42	1,944	396	1,548	29	126	155	1,393
PDC NORTH FACILITY	1,600	0	1,600	416	1,184	18	79	97	1,087
PDC SOUTH FACILITY	1,606	0	1,606	130	1,476	0	128	128	1,348
PDC SOUTH FACILITY (UPPER RANCH COMPOUND)	150	0	150	0	150	0	150	150	0
NORTH COUNTY CORRECTIONAL FACILITY	4,170	124	4,294	17	4,277	106	209	315	3,962
PDC TOTAL	9,428	166	9,594	959	8,635	153	692	845	7,790
CENTRAL JAIL	5,045	0	5,045	602	4,443	92	222	314	4,129
CENTRAL JAIL OUTPATIENT CLINIC	592	0	592	19	573	0	207	207	366
TWIN TOWERS CORRECTIONAL FACILITY-TOWER 1	2,262	367	2,629	354	2,275	100	171	271	2,004
TWIN TOWERS CORRECTIONAL FACILITY-TOWER 2	1,542	174	1,716	48	1,668	145	135	280	1,388
CJ & TTCF MALE TOTAL	9,441	541	9,982	1,023	8,959	337	735	1,072	7,887
TWIN TOWERS CORRECTIONAL FACILTY -T2 (FEMALES)	384	20	404	0	404	0	13	13	391
CENTURY REGIONAL DETENTION FACILITY (FEMALES)	2,080	300	2,380	167	2,213	48	136	184	2,029
CRDF & TTCF FEMALE TOTAL	2,464	320	2,784	167	2,617	48	149	197	2,420
CORRECTIONAL TREATMENT CENTER (MSB) MALES									104
CORRECTIONAL TREATMENT CENTER (MSB) FEMALES									31
CORRECTIONAL TREATMENT CENTER TOTAL	196	0	196	0	196	61	0	61	135
LCMC JAIL WARDS MALE									19
LCMC JAIL WARDS FEMALE									3
LCMC JAIL WARD TOTAL	40	0	40	0	40	18	0	18	22
CTC & LCMC GRAND TOTAL	236	0	236	0	236	79	0	79	157
HOUSING TOTAL OF INMATES	21,569	1,027	22,596	2,149	20,447	617	1,576	2,193	18,254
INMATE RECEPTION CENTER									297
CRDF RECEPTION CENTER (FEMALES)									66
RECEPTION CENTERS TOTAL									363
INMATE STATION WORKERS (MALES)									147
INMATE STATION WORKERS (FEMALES)									0

MALE TOTAL	16,097
FEMALE TOTAL	2,520
GRAND TOTAL	18,617

Capacity: Total number of mandated beds at each facility
Overflow Capacity: Total number of dayroom beds added to each facility
Adjusted Capacity: Total number of beds at each facility (Rated Capacity+Overflow Capacity=Adjusted Capacity)
Available "GP": Beds available in each housing module at the facility for General Population Inmates
Available "RESTRICTED": Beds available for Inmate Worker, Medical, Discipline, School, Child Sex Crimes, LGBT, K-10, K-1, SVP, Etc
Unavailable: Beds not available for use. Non working & Closed beds
Functional Beds: Total number of beds available for use at each facility
CBAC releases: Number of inmates released to CBAC programs the prior day. These numbers are separated releases because they are not full releases, even though they no longer occupy a jail bed. These inmates are still considered to be in our custody and will be reflected in the CBAC section of the count sheet until they are fully released
Inmate Station Workers: Inmates are housed at outside Station Facilities and are not included in Division Count Grand Total

Revised 10-09-12

Los Angeles County
Sheriff's Department

Inmate Reception Center Daily Inmate Statistics

Wednesday 03/13/2013

BOOKINGS AND RELEASES 03/12/2013	BOOKINGS	RELEASES	COURT RELEASES	TOTAL RELEASES	Difference Bookings/ Releases	CBAC RELEASES
MALES (INMATE RECEPTION CENTER)	457	368	98	466	9	12
FEMALES (CRDF RECEPTION CENTER)	104	121	19	140	36	0
TOTALS	561	489	117	606		12

Community Based Alternatives To Custody Programs (CBAC)

PROGRAM	MALES	FEMALES	TOTAL
ELECTRONIC MONITORING	39	7	46
WORK RELEASE	200	15	215
WEEKENDERS	85	1	86
TOTAL	324	23	347

Federal Inmates at Mira Loma

CAPACITY	OCCUPIED
1,452	0

Inmate Count: 03/13/2013 Wednesday at 0600 hrs

FACILITY	CAPACITY	OVERFLOW CAPACITY	ADJUSTED CAPACITY	UNAVAILABLE BEDS	FUNCTIONAL BEDS	AVAILABLE GP BEDS	AVAILABLE RESTRICTED BEDS	TOTAL AVAILABLE BEDS	OCCUPIED
PDC EAST FACILITY	1,902	42	1,944	396	1,548	52	116	168	1,380
PDC NORTH FACILITY	1,600	0	1,600	400	1,200	19	90	109	1,091
PDC SOUTH FACILITY	1,606	0	1,606	130	1,476	3	131	134	1,342
PDC SOUTH FACILITY (UPPER RANCH COMPOUND)	150	0	150	0	150	0	150	150	0
NORTH COUNTY CORRECTIONAL FACILITY	4,170	124	4,294	18	4,276	124	203	327	3,949
PDC TOTAL	9,428	166	9,594	944	8,650	198	690	888	7,762
CENTRAL JAIL	5,045	0	5,045	622	4,423	139	181	320	4,103
CENTRAL JAIL OUTPATIENT CLINIC	592	0	592	26	566	0	206	206	360
TWIN TOWERS CORRECTIONAL FACILITY-TOWER 1	2,262	367	2,629	346	2,283	105	180	285	1,998
TWIN TOWERS CORRECTIONAL FACILITY-TOWER 2	1,542	174	1,716	48	1,668	139	125	264	1,404
CJ & TTCF MALE TOTAL	9,441	541	9,982	1,042	8,940	383	692	1,075	7,865
TWIN TOWERS CORRECTIONAL FACILTY -T2 (FEMALES)	384	20	404	0	404	0	15	15	389
CENTURY REGIONAL DETENTION FACILITY (FEMALES)	2,080	300	2,380	166	2,214	57	171	228	1,986
CRDF & TTCF FEMALE TOTAL	2,464	320	2,784	166	2,618	57	186	243	2,375
CORRECTIONAL TREATMENT CENTER (MSB) MALES									101
CORRECTIONAL TREATMENT CENTER (MSB) FEMALES									30
CORRECTIONAL TREATMENT CENTER TOTAL	196	0	196	0	196	65	0	65	131
LCMC JAIL WARDS MALE									11
LCMC JAIL WARDS FEMALE									3
LCMC JAIL WARD TOTAL	40	0	40	0	40	26	0	26	14
CTC & LCMC GRAND TOTAL	236	0	236	0	236	91	0	91	145
HOUSING TOTAL OF INMATES	21,569	1,027	22,596	2,152	20,444	729	1,568	2,297	18,147
INMATE RECEPTION CENTER									332
CRDF RECEPTION CENTER (FEMALES)									77
RECEPTION CENTERS TOTAL									409
INMATE STATION WORKERS (MALES)									150
INMATE STATION WORKERS (FEMALES)									0

MALE TOTAL	16,071
FEMALE TOTAL	2,485
GRAND TOTAL	18,556

Capacity: Total number of mandated beds at each facility
Overflow Capacity: Total number of dayroom beds added to each facility
Adjusted Capacity: Total number of beds at each facility (Rated Capacity+Overflow Capacity=Adjusted Capacity)
Available "GP": Beds available in each housing module at the facility for General Population Inmates
Available "RESTRICTED": Beds available for Inmate Worker, Medical, Discipline, School, Child Sex Crimes, LGBT, K-10, K-1, SVP, Etc
Unavailable: Beds not available for use. Non working & Closed beds
Functional Beds: Total number of beds available for use at each facility
CBAC releases: Number of inmates released to CBAC programs the prior day. These numbers are separated releases because they are not full releases, even though they no longer occupy a jail bed. These inmates are still considered to be in our custody and will be reflected in the CBAC section of the count sheet until they are fully released
Inmate Station Workers: Inmates are housed at outside Station Facilities and are not included in Division Count Grand Total

Revised 10-09-12

Los Angeles County
Sheriff's Department

Inmate Reception Center Daily Inmate Statistics

Thursday 03/14/2013

BOOKINGS AND RELEASES 03/13/2013	BOOKINGS	RELEASES	COURT RELEASES	TOTAL RELEASES	Difference Bookings/ Releases	CBAC RELEASES
MALES (INMATE RECEPTION CENTER)	337	281	69	350	13	8
FEMALES (CRDF RECEPTION CENTER)	78	64	24	88	10	0
TOTALS	415	345	93	438		8

Community Based Alternatives To Custody Programs (CBAC)

PROGRAM	MALES	FEMALES	TOTAL
ELECTRONIC MONITORING	37	7	44
WORK RELEASE	199	15	214
WEEKENDERS	85	1	86
TOTAL	321	23	344

Federal Inmates at Mira Loma

CAPACITY	OCCUPIED
1,452	0

Inmate Count: 03/14/2013 Thursday at 0600 hrs

FACILITY	CAPACITY	OVERFLOW CAPACITY	ADJUSTED CAPACITY	UNAVAILABLE BEDS	FUNCTIONAL BEDS	AVAILABLE GP BEDS	AVAILABLE RESTRICTED BEDS	TOTAL AVAILABLE BEDS	OCCUPIED
PDC EAST FACILITY	1,902	42	1,944	402	1,542	29	128	157	1,385
PDC NORTH FACILITY	1,600	0	1,600	416	1,184	40	73	113	1,071
PDC SOUTH FACILITY	1,606	0	1,606	130	1,476	0	136	136	1,340
PDC SOUTH FACILITY (UPPER RANCH COMPOUND)	150	0	150	0	150	0	150	150	0
NORTH COUNTY CORRECTIONAL FACILITY	4,170	124	4,294	20	4,274	125	187	312	3,962
PDC TOTAL	9,428	166	9,594	968	8,626	194	674	868	7,758
CENTRAL JAIL	5,045	0	5,045	631	4,414	55	183	238	4,176
CENTRAL JAIL OUTPATIENT CLINIC	592	0	592	30	562	0	208	208	354
TWIN TOWERS CORRECTIONAL FACILITY-TOWER 1	2,262	367	2,629	360	2,269	91	153	244	2,025
TWIN TOWERS CORRECTIONAL FACILITY-TOWER 2	1,542	174	1,716	48	1,668	140	122	262	1,406
CJ & TTCF MALE TOTAL	9,441	541	9,982	1,069	8,913	286	666	952	7,961
TWIN TOWERS CORRECTIONAL FACILTY -T2 (FEMALES)	384	20	404	0	404	0	15	15	389
CENTURY REGIONAL DETENTION FACILITY (FEMALES)	2,080	300	2,380	164	2,216	52	180	232	1,984
CRDF & TTCF FEMALE TOTAL	2,464	320	2,784	164	2,620	52	195	247	2,373
CORRECTIONAL TREATMENT CENTER (MSB) MALES									99
CORRECTIONAL TREATMENT CENTER (MSB) FEMALES									32
CORRECTIONAL TREATMENT CENTER TOTAL	196	0	196	0	196	65	0	65	131
LCMC JAIL WARDS MALE									17
LCMC JAIL WARDS FEMALE									2
LCMC JAIL WARD TOTAL	40	0	40	0	40	21	0	21	19
CTC & LCMC GRAND TOTAL	236	0	236	0	236	86	0	86	150
HOUSING TOTAL OF INMATES	21,569	1,027	22,596	2,201	20,395	618	1,535	2,153	18,242
INMATE RECEPTION CENTER									240
CRDF RECEPTION CENTER (FEMALES)									64
RECEPTION CENTERS TOTAL									304
INMATE STATION WORKERS (MALES)									151
INMATE STATION WORKERS (FEMALES)									0

MALE TOTAL	16,075
FEMALE TOTAL	2,471
GRAND TOTAL	18,546

Capacity: Total number of mandated beds at each facility
Overflow Capacity: Total number of dayroom beds added to each facility
Adjusted Capacity: Total number of beds at each facility (Rated Capacity+Overflow Capacity=Adjusted Capacity)
Available "GP": Beds available in each housing module at the facility for General Population inmates
Available "RESTRICTED": Beds available for Inmate Worker, Medical, Discipline, School, Child Sex Crimes, LGBT, K-10, K-1, SVP, Etc
Unavailable: Beds not available for use, Non working & Closed beds
Functional Beds: Total number of beds available for use at each facility
CBAC releases: Number of inmates released to CBAC programs the prior day. These numbers are separated releases because they are not full releases, even though they no longer occupy a jail bed. These inmates are still considered to be in our custody and will be reflected in the CBAC section of the count sheet until they are fully released.
Inmate Station Workers: Inmates are housed at outside Station Facilities and are not included in Division Count Grand Total

Revised 10-09-12

Los Angeles County
Sheriff's Department

Inmate Reception Center Daily Inmate Statistics

Friday 03/15/2013

BOOKINGS AND RELEASES 03/14/2013	BOOKINGS	RELEASES	COURT RELEASES	TOTAL RELEASES	Difference Bookings/ Releases	CBAC RELEASES
MALES (INMATE RECEPTION CENTER)	372	345	72	417	45	14
FEMALES (CRDF RECEPTION CENTER)	84	68	21	89	5	0
TOTALS	456	413	93	506		14

Community Based Alternatives To Custody Programs (CBAC)

PROGRAM	MALES	FEMALES	TOTAL
ELECTRONIC MONITORING	37	7	44
WORK RELEASE	199	15	214
WEEKENDERS	85	1	86
TOTAL	321	23	344

Federal Inmates at Mira Loma

CAPACITY	OCCUPIED
1,452	0

Inmate Count: 03/15/2013 Friday at 0600 hrs

FACILITY	CAPACITY	OVERFLOW CAPACITY	ADJUSTED CAPACITY	UNAVAILABLE BEDS	FUNCTIONAL BEDS	AVAILABLE GP BEDS	AVAILABLE RESTRICTED BEDS	TOTAL AVAILABLE BEDS	OCCUPIED
PDC EAST FACILITY	1,902	42	1,944	396	1,548	24	139	163	1,385
PDC NORTH FACILITY	1,600	0	1,600	416	1,184	48	65	113	1,071
PDC SOUTH FACILITY	1,606	0	1,606	130	1,476	0	136	136	1,340
PDC SOUTH FACILITY (UPPER RANCH COMPOUND)	150	0	150	0	150	0	150	150	0
NORTH COUNTY CORRECTIONAL FACILITY	4,170	124	4,294	20	4,274	133	179	312	3,962
PDC TOTAL	9,428	166	9,594	962	8,632	205	669	874	7,758
CENTRAL JAIL	5,045	0	5,045	703	4,342	65	101	166	4,176
CENTRAL JAIL OUTPATIENT CLINIC	592	0	592	25	567	0	213	213	354
TWIN TOWERS CORRECTIONAL FACILITY-TOWER 1	2,262	367	2,629	359	2,270	58	187	245	2,025
TWIN TOWERS CORRECTIONAL FACILITY-TOWER 2	1,542	174	1,716	52	1,664	71	187	258	1,406
CJ & TTCF MALE TOTAL	9,441	541	9,982	1,139	8,843	194	688	882	7,961
TWIN TOWERS CORRECTIONAL FACILTY -T2 (FEMALES)	384	20	404	0	404	0	17	17	387
CENTURY REGIONAL DETENTION FACILITY (FEMALES)	2,080	300	2,380	177	2,203	59	160	219	1,984
CRDF & TTCF FEMALE TOTAL	2,464	320	2,784	177	2,607	59	177	236	2,371
CORRECTIONAL TREATMENT CENTER (MSB) MALES									99
CORRECTIONAL TREATMENT CENTER (MSB) FEMALES									32
CORRECTIONAL TREATMENT CENTER TOTAL	196	0	196	0	196	65	0	65	131
LCMC JAIL WARDS MALE									17
LCMC JAIL WARDS FEMALE									2
LCMC JAIL WARD TOTAL	40	0	40	0	40	21	0	21	19
CTC & LCMC GRAND TOTAL	236	0	236	0	236	86	0	86	150
HOUSING TOTAL OF INMATES	21,569	1,027	22,596	2,278	20,318	544	1,534	2,078	18,240
INMATE RECEPTION CENTER									240
CRDF RECEPTION CENTER (FEMALES)									64
RECEPTION CENTERS TOTAL									304
INMATE STATION WORKERS (MALES)									151
INMATE STATION WORKERS (FEMALES)									0

MALE TOTAL	16,075
FEMALE TOTAL	2,469
GRAND TOTAL	18,544

Capacity: Total number of mandated beds at each facility
Overflow Capacity: Total number of dayroom beds added to each facility
Adjusted Capacity: Total number of beds at each facility. (Rated Capacity+Overflow Capacity=Adjusted Capacity)
Available "GP": Beds available in each housing module at the facility for General Population Inmates
Available "RESTRICTED": Beds available for Inmate Worker, Medical, Discipline, School, Child Sex Crimes, LGBT, K-10, K-1, SVP, Etc
Unavailable: Beds not available for use. Non working & Closed beds
Functional Beds: Total number of beds available for use at each facility
CBAC releases: Number of inmates released to CBAC programs the prior day. These numbers are separated releases because they are not full releases, even though they no longer occupy a jail bed. These inmates are still considered to be in our custody and will be reflected in the CBAC section of the count sheet until they are fully released
Inmate Station Workers: Inmates are housed at outside Station Facilities and are not included in Division Count Grand Total

Revised 10-09-12

Los Angeles County
Sheriff's Department

Inmate Reception Center Daily Inmate Statistics

Saturday 03/16/2013

BOOKINGS AND RELEASES 03/15/2013	BOOKINGS	RELEASES	COURT RELEASES	TOTAL RELEASES	Difference Bookings/ Releases	CBAC RELEASES
MALES (INMATE RECEPTION CENTER)	480	393	65	458	-22	34
FEMALES (CRDF RECEPTION CENTER)	113	52	10	62	-51	0
TOTALS	593	445	75	520		34

Community Based Alternatives To Custody Programs (CBAC)

PROGRAM	MALES	FEMALES	TOTAL
ELECTRONIC MONITORING	38	7	45
WORK RELEASE	198	15	213
WEEKENDERS	105	1	106
TOTAL	341	23	364

Federal Inmates at Mira Loma

CAPACITY	OCCUPIED
1,452	0

Inmate Count: 03/16/2013 Saturday at 0600 hrs

FACILITY	CAPACITY	OVERFLOW CAPACITY	ADJUSTED CAPACITY	UNAVAILABLE BEDS	FUNCTIONAL BEDS	AVAILABLE GP BEDS	AVAILABLE RESTRICTED BEDS	TOTAL AVAILABLE BEDS	OCCUPIED
PDC EAST FACILITY	1,902	42	1,944	396	1,548	28	109	137	1,411
PDC NORTH FACILITY	1,600	0	1,600	416	1,184	41	80	121	1,063
PDC SOUTH FACILITY	1,606	0	1,606	130	1,476	1	112	113	1,363
PDC SOUTH FACILITY (UPPER RANCH COMPOUND)	150	0	150	0	150	0	150	150	0
NORTH COUNTY CORRECTIONAL FACILITY	4,170	124	4,294	23	4,271	113	219	332	3,939
PDC TOTAL	9,428	166	9,594	965	8,629	183	670	853	7,776
CENTRAL JAIL	5,045	0	5,045	781	4,264	29	174	203	4,061
CENTRAL JAIL OUTPATIENT CLINIC	592	0	592	27	565	0	196	196	369
TWIN TOWERS CORRECTIONAL FACILITY-TOWER 1	2,262	367	2,629	357	2,272	40	197	237	2,035
TWIN TOWERS CORRECTIONAL FACILITY-TOWER 2	1,542	174	1,716	48	1,668	51	128	179	1,489
CJ & TTCF MALE TOTAL	9,441	541	9,982	1,213	8,769	120	695	815	7,954
TWIN TOWERS CORRECTIONAL FACILTY -T2 (FEMALES)	384	20	404	0	404	0	10	10	394
CENTURY REGIONAL DETENTION FACILITY (FEMALES)	2,080	300	2,380	159	2,221	53	167	220	2,001
CRDF & TTCF FEMALE TOTAL	2,464	320	2,784	159	2,625	53	177	230	2,395
CORRECTIONAL TREATMENT CENTER (MSB) MALES									97
CORRECTIONAL TREATMENT CENTER (MSB) FEMALES									32
CORRECTIONAL TREATMENT CENTER TOTAL	196	0	196	0	196	67	0	67	129
LCMC JAIL WARDS MALE									14
LCMC JAIL WARDS FEMALE									2
LCMC JAIL WARD TOTAL	40	0	40	0	40	24	0	24	16
CTC & LCMC GRAND TOTAL	236	0	236	0	236	91	0	91	145
HOUSING TOTAL OF INMATES	21,569	1,027	22,596	2,337	20,259	447	1,542	1,989	18,270
INMATE RECEPTION CENTER									308
CRDF RECEPTION CENTER (FEMALES)									80
RECEPTION CENTERS TOTAL									388
INMATE STATION WORKERS (MALES)									152
INMATE STATION WORKERS (FEMALES)									0

MALE TOTAL	16,149
FEMALE TOTAL	2,509
GRAND TOTAL	18,658

Capacity: Total number of mandated beds at each facility
Overflow Capacity: Total number of dayroom beds added to each facility
Adjusted Capacity: Total number of beds at each facility (Rated Capacity+Overflow Capacity=Adjusted Capacity)

Available "GP": Beds available in each housing module at the facility for General Population Inmates

Available "RESTRICTED": Beds available for Inmate Worker, Medical, Discipline, School, Child Sex Crimes, LGBT, K-10, K-1, SVP, Etc

Unavailable: Beds not available for use. Non working & Closed beds

Functional Beds: Total number of beds available for use at each facility

CBAC releases: Number of inmates released to CBAC programs the prior day. These numbers are separated releases because they are not full releases, even though they no longer occupy a jail bed. These inmates are still considered to be in our custody and will be reflected in the CBAC section of the count sheet until they are fully released

Inmate Station Workers: Inmates are housed at outside Station Facilities and are not included in Division Count Grand Total

Revised 10-09-12

Los Angeles County
Sheriff's Department

Inmate Reception Center Daily Inmate Statistics

Sunday **03/17/2013**

BOOKINGS AND RELEASES 03/16/2013	BOOKINGS	RELEASES	COURT RELEASES	TOTAL RELEASES	Difference Bookings/ Releases	CBAC RELEASES
MALES (INMATE RECEPTION CENTER)	95	184	0	184	89	0
FEMALES (CRDF RECEPTION CENTER)	21	33	0	33	12	0
TOTALS	116	217	0	217		0

Community Based Alternatives To Custody Programs (CBAC)

PROGRAM	MALES	FEMALES	TOTAL
ELECTRONIC MONITORING	38	7	45
WORK RELEASE	198	15	213
WEEKENDERS	105	1	106
TOTAL	341	23	364

Federal Inmates at Mira Loma

CAPACITY	OCCUPIED
1,452	0

Inmate Count: 03/17/2013 **Sunday** **at 0600 hrs**

FACILITY	CAPACITY	OVERFLOW CAPACITY	ADJUSTED CAPACITY	UNAVAILABLE BEDS	FUNCTIONAL BEDS	AVAILABLE GP BEDS	AVAILABLE RESTRICTED BEDS	TOTAL AVAILABLE BEDS	OCCUPIED
PDC EAST FACILITY	1,902	42	1,944	396	1,548	27	118	145	1,403
PDC NORTH FACILITY	1,600	0	1,600	416	1,184	36	75	111	1,073
PDC SOUTH FACILITY	1,606	0	1,606	130	1,476	2	107	109	1,367
PDC SOUTH FACILITY (UPPER RANCH COMPOUND)	150	0	150	0	150	0	150	150	0
NORTH COUNTY CORRECTIONAL FACILITY	4,170	124	4,294	26	4,268	90	211	301	3,967
PDC TOTAL	9,428	166	9,594	968	8,626	155	661	816	7,810
CENTRAL JAIL	5,045	0	5,045	785	4,260	26	163	189	4,071
CENTRAL JAIL OUTPATIENT CLINIC	592	0	592	27	565	0	194	194	371
TWIN TOWERS CORRECTIONAL FACILITY-TOWER 1	2,262	367	2,629	346	2,283	32	202	234	2,049
TWIN TOWERS CORRECTIONAL FACILITY-TOWER 2	1,542	194	1,736	48	1,688	53	148	201	1,487
CJ & TTCF MALE TOTAL	9,441	561	10,002	1,206	8,796	111	707	818	7,978
TWIN TOWERS CORRECTIONAL FACILTY -T2 (FEMALES)	384	20	404	0	404	0	10	10	394
CENTURY REGIONAL DETENTION FACILITY (FEMALES)	2,080	300	2,380	163	2,217	63	137	200	2,017
CRDF & TTCF FEMALE TOTAL	2,464	320	2,784	163	2,621	63	147	210	2,411
CORRECTIONAL TREATMENT CENTER (MSB) MALES									100
CORRECTIONAL TREATMENT CENTER (MSB) FEMALES									30
CORRECTIONAL TREATMENT CENTER TOTAL	196	0	196	0	196	66	0	66	130
LCMC JAIL WARDS MALE									21
LCMC JAIL WARDS FEMALE									2
LCMC JAIL WARD TOTAL	40	0	40	0	40	17	0	17	23
CTC & LCMC GRAND TOTAL	236	0	236	0	236	83	0	83	153
HOUSING TOTAL OF INMATES	21,569	1,047	22,616	2,337	20,279	412	1,515	1,927	18,352
INMATE RECEPTION CENTER									232
CRDF RECEPTION CENTER (FEMALES)									26
RECEPTION CENTERS TOTAL									258
INMATE STATION WORKERS (MALES)									151
INMATE STATION WORKERS (FEMALES)									0

MALE TOTAL	16,141
FEMALE TOTAL	2,469
GRAND TOTAL	18,610

Capacity: Total number of mandated beds at each facility
Overflow Capacity: Total number of dayroom beds added to each facility
Adjusted Capacity: Total number of beds at each facility (Rated Capacity+Overflow Capacity=Adjusted Capacity)
Available "GP": Beds available in each housing module at the facility for General Population Inmates
Available "RESTRICTED": Beds available for Inmate Worker, Medical, Discipline, School, Child Sex Crimes, LGBT, K-10, K-1, SVP, Etc
Unavailable: Beds not available for use. Non working & Closed beds
Functional Beds: Total number of beds available for use at each facility
CBAC releases: Number of inmates released to CBAC programs the prior day. These numbers are separated releases because they are not full releases even though they no longer occupy a jail bed. These inmates are still considered to be in our custody and will be reflected in the CBAC section of the count sheet until they are fully released
Inmate Station Workers: Inmates are housed at outside Station Facilities and are not included in Division Count Grand Total

Revised 10-09-12

Los Angeles County Sheriff's Department

Inmate Reception Center Daily Inmate Statistics

Monday **3/18/2013**

BOOKINGS AND RELEASES 3/17/2013	BOOKINGS	RELEASES	COURT RELEASES	TOTAL RELEASES	Difference Bookings/ Releases	CBAC RELEASES
MALES (INMATE RECEPTION CENTER)	73	125	0	125	52	0
FEMALES (CRDF RECEPTION CENTER)	13	38	0	38	25	0
TOTALS	86	163	0	163		0

Community Based Alternatives To Custody Programs (CBAC)

PROGRAM	MALES	FEMALES	TOTAL
ELECTRONIC MONITORING	38	7	45
WORK RELEASE	198	15	213
WEEKENDERS	105	1	106
TOTAL	341	23	364

Federal Inmates at Mira Loma

CAPACITY	OCCUPIED
1,452	0

Inmate Count: 3/18/2013 **Monday** **at 0600 hrs**

FACILITY	CAPACITY	OVERFLOW CAPACITY	ADJUSTED CAPACITY	UNAVAILABLE BEDS	FUNCTIONAL BEDS	AVAILABLE GP BEDS	AVAILABLE RESTRICTED BEDS	TOTAL AVAILABLE BEDS	OCCUPIED
PDC EAST FACILITY	1,902	42	1,944	396	1,548	11	117	128	1,420
PDC NORTH FACILITY	1,600	0	1,600	416	1,184	21	79	100	1,084
PDC SOUTH FACILITY	1,606	0	1,606	130	1,476	2	98	100	1,376
PDC SOUTH FACILITY (UPPER RANCH COMPOUND)	150	0	150	0	150	0	150	150	0
NORTH COUNTY CORRECTIONAL FACILITY	4,170	124	4,294	25	4,269	56	217	273	3,996
PDC TOTAL	9,428	166	9,594	967	8,627	90	661	751	7,876
CENTRAL JAIL	5,045	0	5,045	730	4,315	65	226	291	4,024
CENTRAL JAIL OUTPATIENT CLINIC	592	0	592	32	560	0	186	186	374
TWIN TOWERS CORRECTIONAL FACILITY-TOWER 1	2,262	367	2,629	369	2,260	37	169	206	2,054
TWIN TOWERS CORRECTIONAL FACILITY-TOWER 2	1,542	194	1,736	52	1,684	67	155	222	1,462
CJ & TTCF MALE TOTAL	9,441	561	10,002	1,183	8,819	169	736	905	7,914
TWIN TOWERS CORRECTIONAL FACILTY -T2 (FEMALES)	384	20	404	0	404	0	13	13	391
CENTURY REGIONAL DETENTION FACILITY (FEMALES)	2,080	300	2,380	164	2,216	85	95	180	2,036
CRDF & TTCF FEMALE TOTAL	2,464	320	2,784	164	2,620	85	108	193	2,427
CORRECTIONAL TREATMENT CENTER (MSB) MALES									102
CORRECTIONAL TREATMENT CENTER (MSB) FEMALES									31
CORRECTIONAL TREATMENT CENTER TOTAL	196	0	196	0	196	63	0	63	133
LCMC JAIL WARDS MALE									22
LCMC JAIL WARDS FEMALE									1
LCMC JAIL WARD TOTAL	40	0	40	0	40	17	0	17	23
CTC & LCMC GRAND TOTAL	236	0	236	0	236	80	0	80	156
HOUSING TOTAL OF INMATES	21,569	1,047	22,616	2,314	20,302	424	1,505	1,929	18,373
INMATE RECEPTION CENTER									119
CRDF RECEPTION CENTER (FEMALES)									8
RECEPTION CENTERS TOTAL									127
INMATE STATION WORKERS (MALES)									149
INMATE STATION WORKERS (FEMALES)									0

MALE TOTAL	16,033
FEMALE TOTAL	2,467
GRAND TOTAL	18,500

Capacity: Total number of mandated beds at each facility
Overflow Capacity: Total number of dayroom beds added to each facility
Adjusted Capacity: Total number of beds at each facility (Rated Capacity+Overflow Capacity=Adjusted Capacity)
Available "GP": Beds available in each housing module at the facility for General Population Inmates
Available "RESTRICTED": Beds available for Inmate Worker, Medical, Discipline, School, Child Sex Crimes, LGBT, K-10, K-1, SVP, Etc
Unavailable: Beds not available for use. Non working & Closed beds
Functional Beds. Total number of beds available for use at each facility
CBAC releases: Number of inmates released to CBAC programs the prior day. These numbers are separated releases because they are not full releases, even though they no longer occupy a jail bed. These inmates are still considered to be in our custody and will be reflected in the CBAC section of the count sheet until they are fully released
Inmate Station Workers: Inmates are housed at outside Station Facilities and are not included in Division Count Grand Total

Revised 10-09-12

Los Angeles County
Sheriff's Department

Inmate Reception Center Daily Inmate Statistics

Tuesday **3/19/2013**

BOOKINGS AND RELEASES 3/18/2013	BOOKINGS	RELEASES	COURT RELEASES	TOTAL RELEASES	Difference Bookings/ Releases	CBAC RELEASES
MALES (INMATE RECEPTION CENTER)	490	175	80	255	-235	8
FEMALES (CRDF RECEPTION CENTER)	31	31	0	31	0	0
TOTALS	521	206	80	286		8

Community Based Alternatives To Custody Programs (CBAC)

PROGRAM	MALES	FEMALES	TOTAL
ELECTRONIC MONITORING	37	5	42
WORK RELEASE	194	13	207
WEEKENDERS	92	1	93
TOTAL	323	19	342

Federal Inmates at Mira Loma

CAPACITY	OCCUPIED
1,452	0

Inmate Count: 3/19/2013 **Tuesday** **at 0600 hrs**

FACILITY	CAPACITY	OVERFLOW CAPACITY	ADJUSTED CAPACITY	UNAVAILABLE BEDS	FUNCTIONAL BEDS	AVAILABLE GP BEDS	AVAILABLE RESTRICTED BEDS	TOTAL AVAILABLE BEDS	OCCUPIED
PDC EAST FACILITY	1,902	42	1,944	396	1,548	29	120	149	1,399
PDC NORTH FACILITY	1,600	0	1,600	416	1,184	22	89	111	1,073
PDC SOUTH FACILITY	1,606	0	1,606	0	1,606	82	172	254	1,352
PDC SOUTH FACILITY (UPPER RANCH COMPOUND)	150	0	150	0	150	0	150	150	0
NORTH COUNTY CORRECTIONAL FACILITY	4,170	124	4,294	23	4,271	101	234	335	3,936
PDC TOTAL	9,428	166	9,594	835	8,759	234	765	999	7,760
CENTRAL JAIL	5,045	0	5,045	769	4,276	48	153	201	4,075
CENTRAL JAIL OUTPATIENT CLINIC	592	0	592	25	567	0	205	205	362
TWIN TOWERS CORRECTIONAL FACILITY-TOWER 1	2,262	367	2,629	362	2,267	11	163	174	2,093
TWIN TOWERS CORRECTIONAL FACILITY-TOWER 2	1,542	194	1,736	58	1,678	161	146	307	1,371
CJ & TTCF MALE TOTAL	9,441	561	10,002	1,214	8,788	220	667	887	7,901
TWIN TOWERS CORRECTIONAL FACILTY -T2 (FEMALES)	384	20	404	0	404	0	14	14	390
CENTURY REGIONAL DETENTION FACILITY (FEMALES)	2,080	300	2,380	182	2,198	99	60	159	2,039
CRDF & TTCF FEMALE TOTAL	2,464	320	2,784	182	2,602	99	74	173	2,429
CORRECTIONAL TREATMENT CENTER (MSB) MALES									102
CORRECTIONAL TREATMENT CENTER (MSB) FEMALES									31
CORRECTIONAL TREATMENT CENTER TOTAL	196	0	196	0	196	63	0	63	133
LCMC JAIL WARDS MALE									22
LCMC JAIL WARDS FEMALE									1
LCMC JAIL WARD TOTAL	40	0	40	0	40	17	0	17	23
CTC & LCMC GRAND TOTAL	236	0	236	0	236	80	0	80	156
HOUSING TOTAL OF INMATES	21,569	1,047	22,616	2,231	20,385	633	1,506	2,139	18,246
INMATE RECEPTION CENTER									415
CRDF RECEPTION CENTER (FEMALES)									72
RECEPTION CENTERS TOTAL									487
INMATE STATION WORKERS (MALES)									149
INMATE STATION WORKERS (FEMALES)									0

MALE TOTAL	16,200
FEMALE TOTAL	2,533
GRAND TOTAL	18,733

Capacity: Total number of mandated beds at each facility
Overflow Capacity: Total number of dayroom beds added to each facility
Adjusted Capacity: Total number of beds at each facility (Rated Capacity+Overflow Capacity=Adjusted Capacity)
Available "GP": Beds available in each housing module at the facility for General Population Inmates
Available "RESTRICTED": Beds available for Inmate Worker, Medical, Discipline, School, Child Sex Crimes, LGBT, K-10, K-1, SVP, Etc
Unavailable: Beds not available for use, Non working & Closed beds
Functional Beds: Total number of beds available for use at each facility
CBAC releases: Number of inmates released to CBAC programs the prior day. These numbers are separated releases because they are not full releases, even though they no longer occupy a jail bed. These inmates are still considered to be in our custody and will be reflected in the CBAC section of the count sheet until they are fully released
Inmate Station Workers: Inmates are housed at outside Station Facilities and are not included in Division Count Grand Total

Revised 10-09-12

Los Angeles County
Sheriff's Department

Inmate Reception Center Daily Inmate Statistics

Wednesday 3/20/2013

BOOKINGS AND RELEASES 3/19/2013	BOOKINGS	RELEASES	COURT RELEASES	TOTAL RELEASES	Difference Bookings/ Releases	CBAC RELEASES
MALES (INMATE RECEPTION CENTER)	449	363	88	451	2	5
FEMALES (CRDF RECEPTION CENTER)	78	50	19	69	-9	0
TOTALS	527	413	107	520		5

Community Based Alternatives To Custody Programs (CBAC)

PROGRAM	MALES	FEMALES	TOTAL
ELECTRONIC MONITORING	38	5	43
WORK RELEASE	184	13	197
WEEKENDERS	92	1	93
TOTAL	314	19	333

Federal Inmates at Mira Loma

CAPACITY	OCCUPIED
1,452	0

Inmate Count: 3/20/2013 Wednesday at 0600 hrs

FACILITY	CAPACITY	OVERFLOW CAPACITY	ADJUSTED CAPACITY	UNAVAILABLE BEDS	FUNCTIONAL BEDS	AVAILABLE GP BEDS	AVAILABLE RESTRICTED BEDS	TOTAL AVAILABLE BEDS	OCCUPIED
PDC EAST FACILITY	1,902	42	1,944	402	1,542	28	120	148	1,394
PDC NORTH FACILITY	1,600	0	1,600	416	1,184	24	91	115	1,069
PDC SOUTH FACILITY	1,606	0	1,606	0	1,606	22	162	184	1,422
PDC SOUTH FACILITY (UPPER RANCH COMPOUND)	150	0	150	0	150	0	150	150	0
NORTH COUNTY CORRECTIONAL FACILITY	4,170	124	4,294	22	4,272	109	226	335	3,937
PDC TOTAL	9,428	166	9,594	840	8,754	183	749	932	7,822
CENTRAL JAIL	5,045	0	5,045	755	4,290	75	166	241	4,049
CENTRAL JAIL OUTPATIENT CLINIC	592	0	592	25	567	0	205	205	362
TWIN TOWERS CORRECTIONAL FACILITY-TOWER 1	2,262	367	2,629	352	2,277	32	191	223	2,054
TWIN TOWERS CORRECTIONAL FACILITY-TOWER 2	1,542	194	1,736	58	1,678	109	154	263	1,415
CJ & TTCF MALE TOTAL	9,441	561	10,002	1,190	8,812	216	716	932	7,880
TWIN TOWERS CORRECTIONAL FACILTY -T2 (FEMALES)	384	20	404	0	404	0	17	17	387
CENTURY REGIONAL DETENTION FACILITY (FEMALES)	2,080	300	2,380	162	2,218	60	110	170	2,048
CRDF & TTCF FEMALE TOTAL	2,464	320	2,784	162	2,622	60	127	187	2,435
CORRECTIONAL TREATMENT CENTER (MSB) MALES									104
CORRECTIONAL TREATMENT CENTER (MSB) FEMALES									27
CORRECTIONAL TREATMENT CENTER TOTAL	196	0	196	0	196	65	0	65	131
LCMC JAIL WARDS MALE									26
LCMC JAIL WARDS FEMALE									3
LCMC JAIL WARD TOTAL	40	0	40	0	40	11	0	11	29
CTC & LCMC GRAND TOTAL	236	0	236	0	236	76	0	76	160
HOUSING TOTAL OF INMATES	21,569	1,047	22,616	2,192	20,424	535	1,592	2,127	18,297
INMATE RECEPTION CENTER									406
CRDF RECEPTION CENTER (FEMALES)									98
RECEPTION CENTERS TOTAL									504
INMATE STATION WORKERS (MALES)									151
INMATE STATION WORKERS (FEMALES)									0

MALE TOTAL	16,238
FEMALE TOTAL	2,563
GRAND TOTAL	18,801

Capacity: Total number of mandated beds at each facility
Overflow Capacity: Total number of dayroom beds added to each facility
Adjusted Capacity: Total number of beds at each facility (Rated Capacity+Overflow Capacity=Adjusted Capacity)
Available "GP": Beds available in each housing module at the facility for General Population Inmates
Available "RESTRICTED": Beds available for Inmate Worker, Medical, Discipline, School, Child Sex Crimes, LGBT, K-10, K-1, SVP, Etc
Unavailable: Beds not available for use. Non working & Closed beds
Functional Beds: Total number of beds available for use at each facility
CBAC releases: Number of inmates released to CBAC programs the prior day. These numbers are separated releases because they are not full releases, even though they no longer occupy a jail bed. These inmates are still considered to be in our custody and will be reflected in the CBAC section of the count sheet until they are fully released
Inmate Station Workers: Inmates are housed at outside Station Facilities and are not included in Division Count Grand Total

Revised 10-09-12

Los Angeles County
Sheriff's Department

Inmate Reception Center Daily Inmate Statistics

Thursday 03/21/2013

BOOKINGS AND RELEASES 03/20/2013	BOOKINGS	RELEASES	COURT RELEASES	TOTAL RELEASES	Difference Bookings/ Releases	CBAC RELEASES
MALES (INMATE RECEPTION CENTER)	310	389	58	447	137	16
FEMALES (CRDF RECEPTION CENTER)	35	97	25	122	87	6
TOTALS	345	486	83	569		22

Community Based Alternatives To Custody Programs (CBAC)

PROGRAM	MALES	FEMALES	TOTAL
ELECTRONIC MONITORING	39	6	45
WORK RELEASE	181	18	199
WEEKENDERS	93	1	94
TOTAL	313	25	338

Mira Loma Unavailable

CAPACITY	OCCUPIED
1,452	0

Inmate Count: 03/21/2013 Thursday at 0600 hrs

FACILITY	CAPACITY	OVERFLOW CAPACITY	ADJUSTED CAPACITY	UNAVAILABLE BEDS	FUNCTIONAL BEDS	AVAILABLE GP BEDS	AVAILABLE RESTRICTED BEDS	TOTAL AVAILABLE BEDS	OCCUPIED
PDC EAST FACILITY	1,902	42	1,944	402	1,542	40	115	155	1,387
PDC NORTH FACILITY	1,600	0	1,600	416	1,184	29	90	119	1,065
PDC SOUTH FACILITY	1,606	0	1,606	0	1,606	21	190	211	1,395
PDC SOUTH FACILITY (UPPER RANCH COMPOUND)	150	0	150	0	150	0	150	150	0
NORTH COUNTY CORRECTIONAL FACILITY	4,170	124	4,294	16	4,278	197	260	457	3,821
PDC TOTAL	9,428	166	9,594	834	8,760	287	805	1,092	7,668
CENTRAL JAIL	5,045	0	5,045	765	4,280	96	160	256	4,024
CENTRAL JAIL OUTPATIENT CLINIC	592	0	592	33	559	0	206	206	353
TWIN TOWERS CORRECTIONAL FACILITY-TOWER 1	2,262	367	2,629	434	2,195	11	189	200	1,995
TWIN TOWERS CORRECTIONAL FACILITY-TOWER 2	1,542	194	1,736	52	1,684	61	180	241	1,443
CJ & TTCF MALE TOTAL	9,441	561	10,002	1,284	8,718	168	735	903	7,815
TWIN TOWERS CORRECTIONAL FACILTY -T2 (FEMALES)	384	20	404	0	404	0	21	21	383
CENTURY REGIONAL DETENTION FACILITY (FEMALES)	2,080	300	2,380	164	2,216	37	174	211	2,005
CRDF & TTCF FEMALE TOTAL	2,464	320	2,784	164	2,620	37	195	232	2,388
CORRECTIONAL TREATMENT CENTER (MSB) MALES									103
CORRECTIONAL TREATMENT CENTER (MSB) FEMALES									29
CORRECTIONAL TREATMENT CENTER TOTAL	196	0	196	0	196	64	0	64	132
LCMC JAIL WARDS MALE									24
LCMC JAIL WARDS FEMALE									2
LCMC JAIL WARD TOTAL	40	0	40	0	40	14	0	14	26
CTC & LCMC GRAND TOTAL	236	0	236	0	236	78	0	78	158
HOUSING TOTAL OF INMATES	21,569	1,047	22,616	2,282	20,334	570	1,735	2,305	18,029
INMATE RECEPTION CENTER									378
CRDF RECEPTION CENTER (FEMALES)									92
RECEPTION CENTERS TOTAL									470
INMATE STATION WORKERS (MALES)									151
INMATE STATION WORKERS (FEMALES)									0

MALE TOTAL	15,988
FEMALE TOTAL	2,511
GRAND TOTAL	18,499

Capacity: Total number of mandated beds at each facility
Overflow Capacity: Total number of dayroom beds added to each facility
Adjusted Capacity: Total number of beds at each facility (Rated Capacity+Overflow Capacity=Adjusted Capacity)
Available "GP": Beds available in each housing module at the facility for General Population Inmates
Available "RESTRICTED": Beds available for Inmate Worker, Medical, Discipline, School, Child Sex Crimes, LGBT, K-10, K-1, SVP, Etc
Unavailable: Beds not available for use. Non working & Closed beds
Functional Beds: Total number of beds available for use at each facility
CBAC releases: Number of inmates released to CBAC programs the prior day. These numbers are separated releases because they are not full releases, even though they no longer occupy a jail bed. These inmates are still considered to be in our custody and will be reflected in the CBAC section of the count sheet until they are fully released
Inmate Station Workers: Inmates are housed at outside Station Facilities and are not included in Division Count Grand Total

Revised 10-09-12

Los Angeles County
Sheriff's Department

Inmate Reception Center Daily Inmate Statistics

Friday 03/22/2013

BOOKINGS AND RELEASES 03/21/2013	BOOKINGS	RELEASES	COURT RELEASES	TOTAL RELEASES	Difference Bookings/ Releases	CBAC RELEASES
MALES (INMATE RECEPTION CENTER)	386	438	67	505	119	16
FEMALES (CRDF RECEPTION CENTER)	83	75	24	99	16	0
TOTALS	469	513	91	604		16

Community Based Alternatives To Custody Programs (CBAC)

PROGRAM	MALES	FEMALES	TOTAL
ELECTRONIC MONITORING	39	6	45
WORK RELEASE	185	17	202
WEEKENDERS	92	1	93
TOTAL	316	24	340

Mira Loma

CAPACITY	OCCUPIED
1,452	0

Inmate Count: 03/22/2013 Friday at 0600 hrs

FACILITY	CAPACITY	OVERFLOW CAPACITY	ADJUSTED CAPACITY	UNAVAILABLE BEDS	FUNCTIONAL BEDS	AVAILABLE GP BEDS	AVAILABLE RESTRICTED BEDS	TOTAL AVAILABLE BEDS	OCCUPIED
PDC EAST FACILITY	1,902	42	1,944	396	1,548	41	104	145	1,403
PDC NORTH FACILITY	1,600	0	1,600	416	1,184	36	87	123	1,061
PDC SOUTH FACILITY	1,606	0	1,606	0	1,606	30	171	201	1,405
PDC SOUTH FACILITY (UPPER RANCH COMPOUND)	150	0	150	0	150	0	150	150	0
NORTH COUNTY CORRECTIONAL FACILITY	4,170	124	4,294	21	4,273	288	254	542	3,731
PDC TOTAL	9,428	166	9,594	833	8,761	395	766	1,161	7,600
CENTRAL JAIL	5,045	0	5,045	769	4,276	14	218	232	4,044
CENTRAL JAIL OUTPATIENT CLINIC	592	0	592	12	580	0	220	220	360
TWIN TOWERS CORRECTIONAL FACILITY-TOWER 1	2,262	367	2,629	430	2,199	11	157	168	2,031
TWIN TOWERS CORRECTIONAL FACILITY-TOWER 2	1,542	194	1,736	52	1,684	75	187	262	1,422
CJ & TTCF MALE TOTAL	9,441	561	10,002	1,263	8,739	100	782	882	7,857
TWIN TOWERS CORRECTIONAL FACILTY -T2 (FEMALES)	384	20	404	0	404	0	11	11	393
CENTURY REGIONAL DETENTION FACILITY (FEMALES)	2,080	300	2,380	138	2,242	106	129	235	2,007
CRDF & TTCF FEMALE TOTAL	2,464	320	2,784	138	2,646	106	140	246	2,400
CORRECTIONAL TREATMENT CENTER (MSB) MALES									102
CORRECTIONAL TREATMENT CENTER (MSB) FEMALES									29
CORRECTIONAL TREATMENT CENTER TOTAL	196	0	196	0	196	65	0	65	131
LCMC JAIL WARDS MALE									26
LCMC JAIL WARDS FEMALE									3
LCMC JAIL WARD TOTAL	40	0	40	0	40	11	0	11	29
CTC & LCMC GRAND TOTAL	236	0	236	0	236	76	0	76	160
HOUSING TOTAL OF INMATES	21,569	1,047	22,616	2,234	20,382	677	1,688	2,365	18,017
INMATE RECEPTION CENTER									340
CRDF RECEPTION CENTER (FEMALES)									73
RECEPTION CENTERS TOTAL									413
INMATE STATION WORKERS (MALES)									149
INMATE STATION WORKERS (FEMALES)									0

MALE TOTAL	15,925
FEMALE TOTAL	2,505
GRAND TOTAL	18,430

Capacity: Total number of mandated beds at each facility
Overflow Capacity: Total number of dayroom beds added to each facility
Adjusted Capacity: Total number of beds at each facility. (Rated Capacity+Overflow Capacity=Adjusted Capacity)
Available "GP": Beds available in each housing module at the facility for General Population Inmates
Available "RESTRICTED": Beds available for Inmate Worker, Medical, Discipline, School, Child Sex Crimes, LGBT, K-10, K-1, SVP, Etc
Unavailable: Beds not available for use. Non working & Closed beds
Functional Beds: Total number of beds available for use at each facility
CBAC releases: Number of inmates released to CBAC programs the prior day. These numbers are separated releases because they are not full releases, even though they no longer occupy a jail bed. These inmates are still considered to be in our custody and will be reflected in the CBAC section of the count sheet until they are fully released
Inmate Station Workers: Inmates are housed at outside Station Facilities and are not included in Division Count Grand Total
Mira Loma Facility is closed

Revised 10-09-12

Los Angeles County
Sheriff's Department

Inmate Reception Center Daily Inmate Statistics

Saturday 03/23/2013

BOOKINGS AND RELEASES 03/22/2013	BOOKINGS	RELEASES	COURT RELEASES	TOTAL RELEASES	Difference Bookings/ Releases	CBAC RELEASES
MALES (INMATE RECEPTION CENTER)	434	377	72	449	15	34
FEMALES (CRDF RECEPTION CENTER)	109	68	20	88	-21	0
TOTALS	543	445	92	537		34

Community Based Alternatives To Custody Programs (CBAC)

PROGRAM	MALES	FEMALES	TOTAL
ELECTRONIC MONITORING	39	5	44
WORK RELEASE	189	16	205
WEEKENDERS	102	1	103
TOTAL	330	22	352

Mira Loma

CAPACITY	OCCUPIED
1,452	0

Inmate Count: 03/23/2013 Saturday at 0600 hrs

FACILITY	CAPACITY	OVERFLOW CAPACITY	ADJUSTED CAPACITY	UNAVAILABLE BEDS	FUNCTIONAL BEDS	AVAILABLE GP BEDS	AVAILABLE RESTRICTED BEDS	TOTAL AVAILABLE BEDS	OCCUPIED
PDC EAST FACILITY	1,902	42	1,944	396	1,548	22	115	137	1,411
PDC NORTH FACILITY	1,600	0	1,600	416	1,184	24	90	114	1,070
PDC SOUTH FACILITY	1,606	0	1,606	0	1,606	31	144	175	1,431
PDC SOUTH FACILITY (UPPER RANCH COMPOUND)	150	0	150	0	150	0	150	150	0
NORTH COUNTY CORRECTIONAL FACILITY	4,170	124	4,294	29	4,265	301	237	538	3,727
PDC TOTAL	9,428	166	9,594	841	8,753	378	736	1,114	7,639
CENTRAL JAIL	5,045	0	5,045	765	4,280	6	199	205	4,075
CENTRAL JAIL OUTPATIENT CLINIC	592	0	592	13	579	0	220	220	359
TWIN TOWERS CORRECTIONAL FACILITY-TOWER 1	2,262	367	2,629	430	2,199	7	192	199	2,000
TWIN TOWERS CORRECTIONAL FACILITY-TOWER 2	1,542	194	1,736	52	1,684	43	181	224	1,460
CJ & TTCF MALE TOTAL	9,441	561	10,002	1,260	8,742	56	792	848	7,894
TWIN TOWERS CORRECTIONAL FACILTY -T2 (FEMALES)	384	20	404	0	404	0	13	13	391
CENTURY REGIONAL DETENTION FACILITY (FEMALES)	2,080	300	2,380	164	2,216	47	145	192	2,024
CRDF & TTCF FEMALE TOTAL	2,464	320	2,784	164	2,620	47	158	205	2,415
CORRECTIONAL TREATMENT CENTER (MSB) MALES									108
CORRECTIONAL TREATMENT CENTER (MSB) FEMALES									29
CORRECTIONAL TREATMENT CENTER TOTAL	196	0	196	0	196	59	0	59	137
LCMC JAIL WARDS MALE									20
LCMC JAIL WARDS FEMALE									3
LCMC JAIL WARD TOTAL	40	0	40	0	40	17	0	17	23
CTC & LCMC GRAND TOTAL	236	0	236	0	236	76	0	76	160
HOUSING TOTAL OF INMATES	21,569	1,047	22,616	2,265	20,351	557	1,686	2,243	18,108
INMATE RECEPTION CENTER									339
CRDF RECEPTION CENTER (FEMALES)									85
RECEPTION CENTERS TOTAL									424
INMATE STATION WORKERS (MALES)									152
INMATE STATION WORKERS (FEMALES)									0

MALE TOTAL	16,000
FEMALE TOTAL	2,532
GRAND TOTAL	18,532

Capacity: Total number of mandated beds at each facility
Overflow Capacity: Total number of dayroom beds added to each facility
Adjusted Capacity: Total number of beds at each facility (Rated Capacity+Overflow Capacity=Adjusted Capacity)
Available "GP": Beds available in each housing module at the facility for General Population Inmates
Available "RESTRICTED": Beds available for Inmate Worker, Medical, Discipline, School, Child Sex Crimes, LGBT, K-10, K-1, SVP, Etc
Unavailable: Beds not available for use. Non working & Closed beds
Functional Beds: Total number of beds available for use at each facility
CBAC releases: Number of inmates released to CBAC programs the prior day. These numbers are separated releases because they are not full releases, even though they no longer occupy a jail bed. These inmates are still considered to be in our custody and will be reflected in the CBAC section of the count sheet until they are fully released
Inmate Station Workers: Inmates are housed at outside Station Facilities and are not included in Division Count Grand Total
Mira Loma Facility is closed

Revised 10-09-12

Los Angeles County
Sheriff's Department

Inmate Reception Center Daily Inmate Statistics

Sunday 03/24/2013

BOOKINGS AND RELEASES 03/23/2013	BOOKINGS	RELEASES	COURT RELEASES	TOTAL RELEASES	Difference Bookings/ Releases	CBAC RELEASES
MALES (INMATE RECEPTION CENTER)	70	163	0	163	93	0
FEMALES (CRDF RECEPTION CENTER)	21	23	0	23	2	0
TOTALS	91	186	0	186		0

Community Based Alternatives To Custody Programs (CBAC)

PROGRAM	MALES	FEMALES	TOTAL
ELECTRONIC MONITORING	39	5	44
WORK RELEASE	189	16	205
WEEKENDERS	102	1	103
TOTAL	330	22	352

Mira Loma

CAPACITY	OCCUPIED
1,452	0

Inmate Count: 03/24/2013 Sunday at 0600 hrs

FACILITY	CAPACITY	OVERFLOW CAPACITY	ADJUSTED CAPACITY	UNAVAILABLE BEDS	FUNCTIONAL BEDS	AVAILABLE GP BEDS	AVAILABLE RESTRICTED BEDS	TOTAL AVAILABLE BEDS	OCCUPIED
PDC EAST FACILITY	1,902	42	1,944	396	1,548	24	117	141	1,407
PDC NORTH FACILITY	1,600	0	1,600	416	1,184	9	83	92	1,092
PDC SOUTH FACILITY	1,606	0	1,606	0	1,606	31	118	149	1,457
PDC SOUTH FACILITY (UPPER RANCH COMPOUND)	150	0	150	0	150	0	150	150	0
NORTH COUNTY CORRECTIONAL FACILITY	4,170	124	4,294	31	4,263	187	250	437	3,826
PDC TOTAL	9,428	166	9,594	843	8,751	251	718	969	7,782
CENTRAL JAIL	5,045	0	5,045	764	4,281	24	192	216	4,065
CENTRAL JAIL OUTPATIENT CLINIC	592	0	592	23	569	0	210	210	359
TWIN TOWERS CORRECTIONAL FACILITY-TOWER 1	2,262	367	2,629	346	2,283	13	260	273	2,010
TWIN TOWERS CORRECTIONAL FACILITY-TOWER 2	1,542	194	1,736	48	1,688	52	200	252	1,436
CJ & TTCF MALE TOTAL	9,441	561	10,002	1,181	8,821	89	862	951	7,870
TWIN TOWERS CORRECTIONAL FACILTY -T2 (FEMALES)	384	20	404	0	404	0	19	19	385
CENTURY REGIONAL DETENTION FACILITY (FEMALES)	2,080	270	2,350	189	2,161	48	72	120	2,041
CRDF & TTCF FEMALE TOTAL	2,464	290	2,754	189	2,565	48	91	139	2,426
CORRECTIONAL TREATMENT CENTER (MSB) MALES									113
CORRECTIONAL TREATMENT CENTER (MSB) FEMALES									29
CORRECTIONAL TREATMENT CENTER TOTAL	196	0	196	0	196	54	0	54	142
LCMC JAIL WARDS MALE									19
LCMC JAIL WARDS FEMALE									2
LCMC JAIL WARD TOTAL	40	0	40	0	40	19	0	19	21
CTC & LCMC GRAND TOTAL	236	0	236	0	236	73	0	73	163
HOUSING TOTAL OF INMATES	21,569	1,017	22,586	2,213	20,373	461	1,671	2,132	18,241
INMATE RECEPTION CENTER									252
CRDF RECEPTION CENTER (FEMALES)									20
RECEPTION CENTERS TOTAL									272
INMATE STATION WORKERS (MALES)									151
INMATE STATION WORKERS (FEMALES)									0

MALE TOTAL	16,036
FEMALE TOTAL	2,477
GRAND TOTAL	18,513

Capacity: Total number of mandated beds at each facility
Overflow Capacity: Total number of dayroom beds added to each facility
Adjusted Capacity: Total number of beds at each facility (Rated Capacity+Overflow Capacity=Adjusted Capacity)
Available "GP": Beds available in each housing module at the facility for General Population Inmates
Available "RESTRICTED": Beds available for Inmate Worker, Medical, Discipline, School, Child Sex Crimes, LGBT, K-10, K-1, SVP, Etc
Unavailable: Beds not available for use. Non working & Closed beds
Functional Beds: Total number of beds available for use at each facility
CBAC releases: Number of inmates released to CBAC programs the prior day. These numbers are separated releases because they are not full releases, even though they no longer occupy a jail bed. These inmates are still considered to be in our custody and will be reflected in the CBAC section of the count sheet until they are fully released
Inmate Station Workers: Inmates are housed at outside Station Facilities and are not included in Division Count Grand Total
Mira Loma Facility is closed

Revised 10-09-12

Los Angeles County Sheriff's Department

Inmate Reception Center Daily Inmate Statistics

Monday **3/25/2013**

BOOKINGS AND RELEASES 3/24/2013	BOOKINGS	RELEASES	COURT RELEASES	TOTAL RELEASES	Difference Bookings/ Releases	CBAC RELEASES
MALES (INMATE RECEPTION CENTER)	90	168	0	168	78	0
FEMALES (CRDF RECEPTION CENTER)	12	58	0	58	46	0
TOTALS	102	226	0	226		0

Community Based Alternatives To Custody Programs (CBAC)

PROGRAM	MALES	FEMALES	TOTAL
ELECTRONIC MONITORING	39	5	44
WORK RELEASE	189	16	205
WEEKENDERS	102	1	103
TOTAL	330	22	352

Mira Loma

CAPACITY	OCCUPIED
1,452	0

Inmate Count: 3/25/2013 **Monday** **at 0600 hrs**

FACILITY	CAPACITY	OVERFLOW CAPACITY	ADJUSTED CAPACITY	UNAVAILABLE BEDS	FUNCTIONAL BEDS	AVAILABLE GP BEDS	AVAILABLE RESTRICTED BEDS	TOTAL AVAILABLE BEDS	OCCUPIED
PDC EAST FACILITY	1,902	42	1,944	396	1,548	30	117	147	1,401
PDC NORTH FACILITY	1,600	0	1,600	416	1,184	13	86	99	1,085
PDC SOUTH FACILITY	1,606	0	1,606	0	1,606	10	111	121	1,485
PDC SOUTH FACILITY (UPPER RANCH COMPOUND)	150	0	150	0	150	0	150	150	0
NORTH COUNTY CORRECTIONAL FACILITY	4,170	124	4,294	40	4,254	146	236	382	3,872
PDC TOTAL	9,428	166	9,594	852	8,742	199	700	899	7,843
CENTRAL JAIL	5,045	0	5,045	763	4,282	15	180	195	4,087
CENTRAL JAIL OUTPATIENT CLINIC	592	0	592	23	569	0	205	205	364
TWIN TOWERS CORRECTIONAL FACILITY-TOWER 1	2,262	367	2,629	441	2,188	20	154	174	2,014
TWIN TOWERS CORRECTIONAL FACILITY-TOWER 2	1,542	194	1,736	52	1,684	102	175	277	1,407
CJ & TTCF MALE TOTAL	9,441	561	10,002	1,279	8,723	137	714	851	7,872
TWIN TOWERS CORRECTIONAL FACILTY -T2 (FEMALES)	384	20	404	0	404	0	19	19	385
CENTURY REGIONAL DETENTION FACILITY (FEMALES)	2,080	270	2,350	162	2,188	21	116	137	2,051
CRDF & TTCF FEMALE TOTAL	2,464	290	2,754	162	2,592	21	135	156	2,436
CORRECTIONAL TREATMENT CENTER (MSB) MALES									113
CORRECTIONAL TREATMENT CENTER (MSB) FEMALES									29
CORRECTIONAL TREATMENT CENTER TOTAL	196	0	196	0	196	54	0	54	142
LCMC JAIL WARDS MALE									19
LCMC JAIL WARDS FEMALE									2
LCMC JAIL WARD TOTAL	40	0	40	0	40	19	0	19	21
CTC & LCMC GRAND TOTAL	236	0	236	0	236	73	0	73	163
HOUSING TOTAL OF INMATES	21,569	1,017	22,586	2,293	20,293	430	1,549	1,979	18,314
INMATE RECEPTION CENTER									85
CRDF RECEPTION CENTER (FEMALES)									11
RECEPTION CENTERS TOTAL									96
INMATE STATION WORKERS (MALES)									148
INMATE STATION WORKERS (FEMALES)									0

MALE TOTAL	15,932
FEMALE TOTAL	2,478
GRAND TOTAL	18,410

Capacity: Total number of mandated beds at each facility
Overflow Capacity: Total number of dayroom beds added to each facility
Adjusted Capacity: Total number of beds at each facility (Rated Capacity+Overflow Capacity=Adjusted Capacity)
Available "GP": Beds available in each housing module at the facility for General Population Inmates
Available "RESTRICTED": Beds available for Inmate Worker, Medical, Discipline, School, Child Sex Crimes, LGBT, K-10, K-1, SVP, Etc.
Unavailable: Beds not available for use. Non working & Closed beds
Functional Beds: Total number of beds available for use at each facility
CBAC releases: Number of inmates released to CBAC programs the prior day. These numbers are separated releases because they are not full releases, even though they no longer occupy a jail bed. These inmates are still considered to be in our custody and will be reflected in the CBAC section of the count sheet until they are fully released
Inmate Station Workers: Inmates are housed at outside Station Facilities and are not included in Division Count Grand Total
Mira Loma Facility is closed

Revised 10-09-12

Los Angeles County
Sheriff's Department

Inmate Reception Center Daily Inmate Statistics

Tuesday **03/26/2013**

BOOKINGS AND RELEASES 03/25/2013	BOOKINGS	RELEASES	COURT RELEASES	TOTAL RELEASES	Difference Bookings/ Releases	CBAC RELEASES
MALES (INMATE RECEPTION CENTER)	425	183	74	257	-168	15
FEMALES (CRDF RECEPTION CENTER)	24	46	26	72	48	0
TOTALS	449	229	100	329		15

Community Based Alternatives To Custody Programs (CBAC)

PROGRAM	MALES	FEMALES	TOTAL
ELECTRONIC MONITORING	30	5	35
WORK RELEASE	178	16	194
WEEKENDERS	103	1	104
TOTAL	311	22	333

Mira Loma Unavailable

CAPACITY	OCCUPIED
1,452	0

Inmate Count: 03/26/2013 **Tuesday** **at 0600 hrs**

FACILITY	CAPACITY	OVERFLOW CAPACITY	ADJUSTED CAPACITY	UNAVAILABLE BEDS	FUNCTIONAL BEDS	AVAILABLE GP BEDS	AVAILABLE RESTRICTED BEDS	TOTAL AVAILABLE BEDS	OCCUPIED
PDC EAST FACILITY	1,902	42	1,944	396	1,548	20	119	139	1,409
PDC NORTH FACILITY	1,600	0	1,600	416	1,184	22	79	101	1,083
PDC SOUTH FACILITY	1,606	0	1,606	0	1,606	12	148	160	1,446
PDC SOUTH FACILITY (UPPER RANCH COMPOUND)	150	0	150	0	150	0	150	150	0
NORTH COUNTY CORRECTIONAL FACILITY	4,170	124	4,294	30	4,264	147	260	407	3,857
PDC TOTAL	9,428	166	9,594	842	8,752	201	756	957	7,795
CENTRAL JAIL	5,045	0	5,045	754	4,291	28	196	224	4,067
CENTRAL JAIL OUTPATIENT CLINIC	592	0	592	29	563	0	204	204	359
TWIN TOWERS CORRECTIONAL FACILITY-TOWER 1	2,262	367	2,629	362	2,267	76	169	245	2,022
TWIN TOWERS CORRECTIONAL FACILITY-TOWER 2	1,542	194	1,736	58	1,678	146	173	319	1,359
CJ & TTCF MALE TOTAL	9,441	561	10,002	1,203	8,799	250	742	992	7,807
TWIN TOWERS CORRECTIONAL FACILTY -T2 (FEMALES)	384	20	404	0	404	0	26	26	378
CENTURY REGIONAL DETENTION FACILITY (FEMALES)	2,080	300	2,380	158	2,222	44	123	167	2,055
CRDF & TTCF FEMALE TOTAL	2,464	320	2,784	158	2,626	44	149	193	2,433
CORRECTIONAL TREATMENT CENTER (MSB) MALES									117
CORRECTIONAL TREATMENT CENTER (MSB) FEMALES									29
CORRECTIONAL TREATMENT CENTER TOTAL	196	0	196	0	196	50	0	50	146
LCMC JAIL WARDS MALE									15
LCMC JAIL WARDS FEMALE									3
LCMC JAIL WARD TOTAL	40	0	40	0	40	22	0	22	18
CTC & LCMC GRAND TOTAL	236	0	236	0	236	72	0	72	164
HOUSING TOTAL OF INMATES	21,569	1,047	22,616	2,203	20,413	567	1,647	2,214	18,199
INMATE RECEPTION CENTER									288
CRDF RECEPTION CENTER (FEMALES)									66
RECEPTION CENTERS TOTAL									354
INMATE STATION WORKERS (MALES)									147
INMATE STATION WORKERS (FEMALES)									0

MALE TOTAL	16,022
FEMALE TOTAL	2,531
GRAND TOTAL	18,553

Capacity: Total number of mandated beds at each facility
Overflow Capacity: Total number of dayroom beds added to each facility
Adjusted Capacity: Total number of beds at each facility (Rated Capacity+Overflow Capacity=Adjusted Capacity)

Available "GP": Beds available in each housing module at the facility for General Population Inmates

Available "RESTRICTED": Beds available for Inmate Worker, Medical, Discipline, School, Child Sex Crimes, LGBT, K-10, K-1, SVP, Etc

Unavailable: Beds not available for use. Non working & Closed beds

Functional Beds: Total number of beds available for use at each facility

CBAC releases: Number of inmates released to CBAC programs the prior day. These numbers are separated releases because they are not full releases, even though they no longer occupy a jail bed. These inmates are still considered to be in our custody and will be reflected in the CBAC section of the count sheet until they are fully released

Inmate Station Workers: Inmates are housed at outside Station Facilities and are not included in Division Count Grand Total

Mira Loma Facility is currently closed

Revised 10-09-12

Los Angeles County
Sheriff's Department

Inmate Reception Center Daily Inmate Statistics

Wednesday **3/27/2013**

BOOKINGS AND RELEASES 3/26/2013	BOOKINGS	RELEASES	COURT RELEASES	TOTAL RELEASES	Difference Bookings/ Releases	CBAC RELEASES
MALES (INMATE RECEPTION CENTER)	489	305	79	384	-105	7
FEMALES (CRDF RECEPTION CENTER)	100	61	29	90	-10	4
TOTALS	589	366	108	474		11

Community Based Alternatives To Custody Programs (CBAC)

PROGRAM	MALES	FEMALES	TOTAL
ELECTRONIC MONITORING	29	8	37
WORK RELEASE	175	17	192
WEEKENDERS	90	1	91
TOTAL	294	26	320

Mira Loma Unavailable

CAPACITY	OCCUPIED
880	0

Inmate Count: 3/27/2013 **Wednesday** **at 0600 hrs**

FACILITY	CAPACITY	OVERFLOW CAPACITY	ADJUSTED CAPACITY	UNAVAILABLE BEDS	FUNCTIONAL BEDS	AVAILABLE GP BEDS	AVAILABLE RESTRICTED BEDS	TOTAL AVAILABLE BEDS	OCCUPIED
PDC EAST FACILITY	1,902	42	1,944	402	1,542	29	108	137	1,405
PDC NORTH FACILITY	1,600	0	1,600	416	1,184	16	87	103	1,081
PDC SOUTH FACILITY	1,606	0	1,606	0	1,606	14	112	126	1,480
PDC SOUTH FACILITY (UPPER RANCH COMPOUND)	150	0	150	0	150	0	150	150	0
NORTH COUNTY CORRECTIONAL FACILITY	4,170	124	4,294	26	4,268	226	248	474	3,794
PDC TOTAL	9,428	166	9,594	844	8,750	285	705	990	7,760
CENTRAL JAIL	5,045	0	5,045	761	4,284	34	225	259	4,025
CENTRAL JAIL OUTPATIENT CLINIC	592	0	592	33	559	0	201	201	358
TWIN TOWERS CORRECTIONAL FACILITY-TOWER 1	2,262	367	2,629	354	2,275	25	182	207	2,068
TWIN TOWERS CORRECTIONAL FACILITY-TOWER 2	1,542	194	1,736	48	1,688	108	175	283	1,405
CJ & TTCF MALE TOTAL	9,441	561	10,002	1,196	8,806	167	783	950	7,856
TWIN TOWERS CORRECTIONAL FACILTY -T2 (FEMALES)	384	20	404	0	404	0	30	30	374
CENTURY REGIONAL DETENTION FACILITY (FEMALES)	2,080	300	2,380	162	2,218	27	129	156	2,062
CRDF & TTCF FEMALE TOTAL	2,464	320	2,784	162	2,622	27	159	186	2,436
CORRECTIONAL TREATMENT CENTER (MSB) MALES									113
CORRECTIONAL TREATMENT CENTER (MSB) FEMALES									29
CORRECTIONAL TREATMENT CENTER TOTAL	196	0	196	0	196	54	0	54	142
LCMC JAIL WARDS MALE									21
LCMC JAIL WARDS FEMALE									3
LCMC JAIL WARD TOTAL	40	0	40	0	40	16	0	16	24
CTC & LCMC GRAND TOTAL	236	0	236	0	236	70	0	70	166
HOUSING TOTAL OF INMATES	21,569	1,047	22,616	2,202	20,414	549	1,647	2,196	18,218
INMATE RECEPTION CENTER									403
CRDF RECEPTION CENTER (FEMALES)									65
RECEPTION CENTERS TOTAL									468
INMATE STATION WORKERS (MALES)									151
INMATE STATION WORKERS (FEMALES)									0

MALE TOTAL	16,153
FEMALE TOTAL	2,533
GRAND TOTAL	18,686

Capacity: Total number of mandated beds at each facility
Overflow Capacity: Total number of dayroom beds added to each facility
Adjusted Capacity: Total number of beds at each facility (Rated Capacity+Overflow Capacity=Adjusted Capacity)

Available "GP": Beds available in each housing module at the facility for General Population Inmates

Available "RESTRICTED": Beds available for Inmate Worker, Medical, Discipline, School, Child Sex Crimes, LGBT, K-10, K-1, SVP, Etc

Unavailable: Beds not available for use, Non working & Closed beds

Functional Beds: Total number of beds available for use at each facility

CBAC releases: Number of inmates released to CBAC programs the prior day. These numbers are separated releases because they are not full releases, even though they no longer occupy a jail bed. These inmates are still considered to be in our custody and will be reflected in the CBAC section of the count sheet until they are fully released

Inmate Station Workers: Inmates are housed at outside Station Facilities and are not included in Division Count Grand Total

Mira Loma Facility is currently closed

Revised 10-09-12

Los Angeles County
Sheriff's Department

Inmate Reception Center Daily Inmate Statistics

Thursday 03/28/2013

BOOKINGS AND RELEASES 03/27/2013	BOOKINGS	RELEASES	COURT RELEASES	TOTAL RELEASES	Difference Bookings/ Releases	CBAC RELEASES
MALES (INMATE RECEPTION CENTER)	333	278	89	367	34	14
FEMALES (CRDF RECEPTION CENTER)	79	84	24	108	29	0
TOTALS	412	362	113	475		14

Community Based Alternatives To Custody Programs (CBAC)

PROGRAM	MALES	FEMALES	TOTAL
ELECTRONIC MONITORING	30	8	38
WORK RELEASE	173	17	190
WEEKENDERS	90	1	91
TOTAL	293	26	319

Mira Loma Unavailable

CAPACITY	OCCUPIED
880	0

Inmate Count: 03/28/2013 Thursday at 0600 hrs

FACILITY	CAPACITY	OVERFLOW CAPACITY	ADJUSTED CAPACITY	UNAVAILABLE BEDS	FUNCTIONAL BEDS	AVAILABLE GP BEDS	AVAILABLE RESTRICTED BEDS	TOTAL AVAILABLE BEDS	OCCUPIED
PDC EAST FACILITY	1,902	42	1,944	402	1,542	43	103	146	1,396
PDC NORTH FACILITY	1,600	0	1,600	416	1,184	25	82	107	1,077
PDC SOUTH FACILITY	1,606	0	1,606	9	1,597	25	114	139	1,458
PDC SOUTH FACILITY (UPPER RANCH COMPOUND)	150	0	150	0	150	0	150	150	0
NORTH COUNTY CORRECTIONAL FACILITY	4,170	124	4,294	29	4,265	205	221	426	3,839
PDC TOTAL	9,428	166	9,594	856	8,738	298	670	968	7,770
CENTRAL JAIL	5,045	0	5,045	766	4,279	23	195	218	4,061
CENTRAL JAIL OUTPATIENT CLINIC	592	0	592	29	563	0	204	204	359
TWIN TOWERS CORRECTIONAL FACILITY-TOWER 1	2,262	367	2,629	440	2,189	33	141	174	2,015
TWIN TOWERS CORRECTIONAL FACILITY-TOWER 2	1,542	194	1,736	48	1,688	64	189	253	1,435
CJ & TTCF MALE TOTAL	9,441	561	10,002	1,283	8,719	120	729	849	7,870
TWIN TOWERS CORRECTIONAL FACILTY -T2 (FEMALES)	384	20	404	0	404	0	33	33	371
CENTURY REGIONAL DETENTION FACILITY (FEMALES)	2,080	300	2,380	163	2,217	23	131	154	2,063
CRDF & TTCF FEMALE TOTAL	2,464	320	2,784	163	2,621	23	164	187	2,434
CORRECTIONAL TREATMENT CENTER (MSB) MALES									106
CORRECTIONAL TREATMENT CENTER (MSB) FEMALES									29
CORRECTIONAL TREATMENT CENTER TOTAL	196	0	196	0	196	61	0	61	135
LCMC JAIL WARDS MALE									15
LCMC JAIL WARDS FEMALE									2
LCMC JAIL WARD TOTAL	40	0	40	0	40	23	0	23	17
CTC & LCMC GRAND TOTAL	236	0	236	0	236	84	0	84	152
HOUSING TOTAL OF INMATES	21,569	1,047	22,616	2,302	20,314	525	1,563	2,088	18,226
INMATE RECEPTION CENTER									293
CRDF RECEPTION CENTER (FEMALES)									43
RECEPTION CENTERS TOTAL									336
INMATE STATION WORKERS (MALES)									154
INMATE STATION WORKERS (FEMALES)									0

MALE TOTAL	16,054
FEMALE TOTAL	2,508
GRAND TOTAL	18,562

Capacity: Total number of mandated beds at each facility
Overflow Capacity: Total number of dayroom beds added to each facility
Adjusted Capacity: Total number of beds at each facility (Rated Capacity+Overflow Capacity=Adjusted Capacity)
Available "GP": Beds available in each housing module at the facility for General Population Inmates
Available "RESTRICTED": Beds available for Inmate Worker, Medical, Discipline, School, Child Sex Crimes, LGBT, K-10, K-1, SVP, Etc
Unavailable: Beds not available for use. Non working & Closed beds
Functional Beds: Total number of beds available for use at each facility
CBAC releases: Number of inmates released to CBAC programs the prior day. These numbers are separated releases because they are not full releases, even though they no longer occupy a jail bed. These inmates are still considered to be in our custody and will be reflected in the CBAC section of the count sheet until they are fully released
Inmate Station Workers: Inmates are housed at outside Station Facilities and are not included in Division Count Grand Total
Mira Loma Facility is currently closed

Revised 10-09-12

Los Angeles County
Sheriff's Department

Inmate Reception Center Daily Inmate Statistics

Friday 03/29/2013

BOOKINGS AND RELEASES 03/28/2013	BOOKINGS	RELEASES	COURT RELEASES	TOTAL RELEASES	Difference Bookings/ Releases	CBAC RELEASES
MALES (INMATE RECEPTION CENTER)	348	368	76	444	96	14
FEMALES (CRDF RECEPTION CENTER)	46	44	25	69	23	0
TOTALS	394	412	101	513		14

Community Based Alternatives To Custody Programs (CBAC)

PROGRAM	MALES	FEMALES	TOTAL
ELECTRONIC MONITORING	32	8	40
WORK RELEASE	175	17	192
WEEKENDERS	90	1	91
TOTAL	297	26	323

Mira Loma Unavailable

CAPACITY	OCCUPIED
880	0

Inmate Count: 03/29/2013 Friday at 0600 hrs

FACILITY	CAPACITY	OVERFLOW CAPACITY	ADJUSTED CAPACITY	UNAVAILABLE BEDS	FUNCTIONAL BEDS	AVAILABLE GP BEDS	AVAILABLE RESTRICTED BEDS	TOTAL AVAILABLE BEDS	OCCUPIED
PDC EAST FACILITY	1,902	42	1,944	396	1,548	57	126	183	1,365
PDC NORTH FACILITY	1,600	0	1,600	416	1,184	23	65	88	1,096
PDC SOUTH FACILITY	1,606	0	1,606	9	1,597	6	126	132	1,465
PDC SOUTH FACILITY (UPPER RANCH COMPOUND)	150	0	150	0	150	0	150	150	0
NORTH COUNTY CORRECTIONAL FACILITY	4,170	124	4,294	19	4,275	258	228	486	3,789
PDC TOTAL	9,428	166	9,594	840	8,754	344	695	1,039	7,715
CENTRAL JAIL	5,045	8	5,053	790	4,263	25	165	190	4,073
CENTRAL JAIL OUTPATIENT CLINIC	592	0	592	13	579	0	216	216	363
TWIN TOWERS CORRECTIONAL FACILITY-TOWER 1	2,262	367	2,629	440	2,189	19	180	199	1,990
TWIN TOWERS CORRECTIONAL FACILITY-TOWER 2	1,542	194	1,736	50	1,686	32	185	217	1,469
CJ & TTCF MALE TOTAL	9,441	569	10,010	1,293	8,717	76	746	822	7,895
TWIN TOWERS CORRECTIONAL FACILTY -T2 (FEMALES)	384	20	404	0	404	0	10	10	394
CENTURY REGIONAL DETENTION FACILITY (FEMALES)	2,080	300	2,380	128	2,252	32	174	206	2,046
CRDF & TTCF FEMALE TOTAL	2,464	320	2,784	128	2,656	32	184	216	2,440
CORRECTIONAL TREATMENT CENTER (MSB) MALES									110
CORRECTIONAL TREATMENT CENTER (MSB) FEMALES									33
CORRECTIONAL TREATMENT CENTER TOTAL	196	0	196	0	196	53	0	53	143
LCMC JAIL WARDS MALE									17
LCMC JAIL WARDS FEMALE									0
LCMC JAIL WARD TOTAL	40	0	40	0	40	23	0	23	17
CTC & LCMC GRAND TOTAL	236	0	236	0	236	76	0	76	160
HOUSING TOTAL OF INMATES	21,569	1,055	22,624	2,261	20,363	528	1,625	2,153	18,210
INMATE RECEPTION CENTER									253
CRDF RECEPTION CENTER (FEMALES)									52
RECEPTION CENTERS TOTAL									305
INMATE STATION WORKERS (MALES)									152
INMATE STATION WORKERS (FEMALES)									0

MALE TOTAL	15,990
FEMALE TOTAL	2,525
GRAND TOTAL	18,515

Capacity: Total number of mandated beds at each facility
Overflow Capacity: Total number of dayroom beds added to each facility
Adjusted Capacity: Total number of beds at each facility (Rated Capacity+Overflow Capacity=Adjusted Capacity)
Available "GP": Beds available in each housing module at the facility for General Population Inmates
Available "RESTRICTED": Beds available for Inmate Worker, Medical, Discipline, School, Child Sex Crimes, LGBT, K-10, K-1, SVP, Etc
Unavailable: Beds not available for use, Non working & Closed beds
Functional Beds: Total number of beds available for use at each facility
CBAC releases: Number of inmates released to CBAC programs the prior day. These numbers are separated releases because they are not full releases, even though they no longer occupy a jail bed. These inmates are still considered to be in our custody and will be reflected in the CBAC section of the count sheet until they are fully released
Inmate Station Workers: Inmates are housed at outside Station Facilities and are not included in Division Count Grand Total
Mira Loma Facility is currently closed

Revised 10-09-12

Los Angeles County
Sheriff's Department

Inmate Reception Center Daily Inmate Statistics

Saturday 03/30/2013

BOOKINGS AND RELEASES 03/29/2013	BOOKINGS	RELEASES	COURT RELEASES	TOTAL RELEASES	Difference Bookings/ Releases	CBAC RELEASES
MALES (INMATE RECEPTION CENTER)	430	303	58	361	-69	41
FEMALES (CRDF RECEPTION CENTER)	101	40	22	62	-39	1
TOTALS	531	343	80	423		42

Community Based Alternatives To Custody Programs (CBAC)

PROGRAM	MALES	FEMALES	TOTAL
ELECTRONIC MONITORING	37	8	45
WORK RELEASE	178	18	196
WEEKENDERS	118	1	119
TOTAL	333	27	360

Mira Loma Unavailable

CAPACITY	OCCUPIED
880	0

Inmate Count: 03/30/2013 Saturday at 0600 hrs

FACILITY	CAPACITY	OVERFLOW CAPACITY	ADJUSTED CAPACITY	UNAVAILABLE BEDS	FUNCTIONAL BEDS	AVAILABLE GP BEDS	AVAILABLE RESTRICTED BEDS	TOTAL AVAILABLE BEDS	OCCUPIED
PDC EAST FACILITY	1,902	36	1,938	402	1,536	30	107	137	1,399
PDC NORTH FACILITY	1,600	0	1,600	416	1,184	17	65	82	1,102
PDC SOUTH FACILITY	1,606	0	1,606	9	1,597	6	126	132	1,465
PDC SOUTH FACILITY (UPPER RANCH COMPOUND)	150	0	150	0	150	0	150	150	0
NORTH COUNTY CORRECTIONAL FACILITY	4,170	124	4,294	34	4,260	260	219	479	3,781
PDC TOTAL	9,428	160	9,588	861	8,727	313	667	980	7,747
CENTRAL JAIL	5,045	8	5,053	796	4,257	5	164	169	4,088
CENTRAL JAIL OUTPATIENT CLINIC	592	0	592	15	577	0	212	212	365
TWIN TOWERS CORRECTIONAL FACILITY-TOWER 1	2,262	367	2,629	429	2,200	33	198	231	1,969
TWIN TOWERS CORRECTIONAL FACILITY-TOWER 2	1,542	194	1,736	48	1,688	47	189	236	1,452
CJ & TTCF MALE TOTAL	9,441	569	10,010	1,288	8,722	85	763	848	7,874
TWIN TOWERS CORRECTIONAL FACILTY -T2 (FEMALES)	384	20	404	0	404	0	15	15	389
CENTURY REGIONAL DETENTION FACILITY (FEMALES)	2,080	300	2,380	163	2,217	46	122	168	2,049
CRDF & TTCF FEMALE TOTAL	2,464	320	2,784	163	2,621	46	137	183	2,438
CORRECTIONAL TREATMENT CENTER (MSB) MALES									108
CORRECTIONAL TREATMENT CENTER (MSB) FEMALES									33
CORRECTIONAL TREATMENT CENTER TOTAL	196	0	196	0	196	55	0	55	141
LCMC JAIL WARDS MALE									18
LCMC JAIL WARDS FEMALE									1
LCMC JAIL WARD TOTAL	40	0	40	0	40	21	0	21	19
CTC & LCMC GRAND TOTAL	236	0	236	0	236	76	0	76	160
HOUSING TOTAL OF INMATES	21,569	1,049	22,618	2,312	20,306	520	1,567	2,087	18,219
INMATE RECEPTION CENTER									367
CRDF RECEPTION CENTER (FEMALES)									76
RECEPTION CENTERS TOTAL									443
INMATE STATION WORKERS (MALES)									152
INMATE STATION WORKERS (FEMALES)									0

MALE TOTAL	16,114
FEMALE TOTAL	2,548
GRAND TOTAL	18,662

Capacity: Total number of mandated beds at each facility
Overflow Capacity: Total number of dayroom beds added to each facility
Adjusted Capacity: Total number of beds at each facility (Rated Capacity+Overflow Capacity=Adjusted Capacity)
Available "GP": Beds available in each housing module at the facility for General Population Inmates
Available "RESTRICTED": Beds available for Inmate Worker, Medical, Discipline, School, Child Sex Crimes, LGBT, K-10, K-1, SVP, Etc
Unavailable: Beds not available for use. Non working & Closed beds
Functional Beds: Total number of beds available for use at each facility
CBAC releases: Number of inmates released to CBAC programs the prior day. These numbers are separated releases because they are not full releases, even though they no longer occupy a jail bed. These inmates are still considered to be in our custody and will be reflected in the CBAC section of the count sheet until they are fully released
Inmate Station Workers: Inmates are housed at outside Station Facilities and are not included in Division Count Grand Total
Mira Loma Facility is currently closed

Revised 10-09-12

Los Angeles County
Sheriff's Department

Inmate Reception Center Daily Inmate Statistics

Sunday **03/31/2013**

BOOKINGS AND RELEASES 03/30/2013	BOOKINGS	RELEASES	COURT RELEASES	TOTAL RELEASES	Difference Bookings/ Releases	CBAC RELEASES
MALES (INMATE RECEPTION CENTER)	93	157	0	157	64	0
FEMALES (CRDF RECEPTION CENTER)	27	62	0	62	35	0
TOTALS	120	219	0	219		0

Community Based Alternatives To Custody Programs (CBAC)

PROGRAM	MALES	FEMALES	TOTAL
ELECTRONIC MONITORING	37	8	45
WORK RELEASE	178	18	196
WEEKENDERS	118	1	119
TOTAL	333	27	360

Mira Loma
Unavailable

CAPACITY	OCCUPIED
880	0

Inmate Count: 03/31/2013 Sunday at 0600 hrs

FACILITY	CAPACITY	OVERFLOW CAPACITY	ADJUSTED CAPACITY	UNAVAILABLE BEDS	FUNCTIONAL BEDS	AVAILABLE GP BEDS	AVAILABLE RESTRICTED BEDS	TOTAL AVAILABLE BEDS	OCCUPIED
PDC EAST FACILITY	1,902	36	1,938	396	1,542	34	109	143	1,399
PDC NORTH FACILITY	1,600	0	1,600	416	1,184	3	69	72	1,112
PDC SOUTH FACILITY	1,606	0	1,606	9	1,597	14	125	139	1,458
PDC SOUTH FACILITY (UPPER RANCH COMPOUND)	150	0	150	0	150	0	150	150	0
NORTH COUNTY CORRECTIONAL FACILITY	4,170	124	4,294	38	4,256	238	202	440	3,816
PDC TOTAL	9,428	160	9,588	859	8,729	289	655	944	7,785
CENTRAL JAIL	5,045	8	5,053	659	4,394	71	152	223	4,171
CENTRAL JAIL OUTPATIENT CLINIC	592	0	592	16	576	0	204	204	372
TWIN TOWERS CORRECTIONAL FACILITY-TOWER 1	2,262	367	2,629	433	2,196	10	175	185	2,011
TWIN TOWERS CORRECTIONAL FACILITY-TOWER 2	1,542	194	1,736	50	1,686	35	188	223	1,463
CJ & TTCF MALE TOTAL	9,441	569	10,010	1,158	8,852	116	719	835	8,017
TWIN TOWERS CORRECTIONAL FACILTY -T2 (FEMALES)	384	20	404	0	404	0	17	17	387
CENTURY REGIONAL DETENTION FACILITY (FEMALES)	2,080	300	2,380	163	2,217	61	79	140	2,077
CRDF & TTCF FEMALE TOTAL	2,464	320	2,784	163	2,621	61	96	157	2,464
CORRECTIONAL TREATMENT CENTER (MSB) MALES									108
CORRECTIONAL TREATMENT CENTER (MSB) FEMALES									33
CORRECTIONAL TREATMENT CENTER TOTAL	196	0	196	0	196	55	0	55	141
LCMC JAIL WARDS MALE									22
LCMC JAIL WARDS FEMALE									0
LCMC JAIL WARD TOTAL	40	0	40	0	40	18	0	18	22
CTC & LCMC GRAND TOTAL	236	0	236	0	236	73	0	73	163
HOUSING TOTAL OF INMATES	21,569	1,049	22,618	2,180	20,438	539	1,470	2,009	18,429
INMATE RECEPTION CENTER									216
CRDF RECEPTION CENTER (FEMALES)									21
RECEPTION CENTERS TOTAL									237
INMATE STATION WORKERS (MALES)									151
INMATE STATION WORKERS (FEMALES)									0

MALE TOTAL	16,148
FEMALE TOTAL	2,518
GRAND TOTAL	18,666

Capacity: Total number of mandated beds at each facility
Overflow Capacity: Total number of dayroom beds added to each facility
Adjusted Capacity: Total number of beds at each facility (Rated Capacity+Overflow Capacity=Adjusted Capacity)

Available "GP": Beds available in each housing module at the facility for General Population Inmates

Available "RESTRICTED": Beds available for Inmate Worker, Medical, Discipline, School, Child Sex Crimes, LGBT, K-10, K-1, SVP, Etc

Unavailable: Beds not available for use. Non working & Closed beds

Functional Beds: Total number of beds available for use at each facility

CBAC releases: Number of inmates released to CBAC programs the prior day. These numbers are separated releases because they are not full releases, even though they no longer occupy a jail bed. These inmates are still considered to be in our custody and will be reflected in the CBAC section of the count sheet until they are fully released

Inmate Station Workers: Inmates are housed at outside Station Facilities and are not included in Division Count Grand Total

Mira Loma Facility is currently closed

Revised 10-09-12

APPENDIX N
-DATA-
LASD, INMATE RECEPTION CENTER DAILY INMATE STATISTICS FOR MARCH 2013

Inmate Reception Center Daily Inmate Statistics

Friday 03/01/2013

UNAVAILABLE BEDS FOR MALES

FACILITY	DMH Reduction**	K-10 or Dayroom	Need Repairs	Closed	Total
EAST	0	0	0	396	396
NORTH	0	0	0	416	416
SOUTH	0	0	49	0	49
SOUTH UPPER RANCH	0	0	0	0	0
NCCF	0	0	18	14	32
MCJ	0	0	91	528	619
MCJ Clinic	0	0	18	0	18
TOWER 1	330	16	12	0	358
TOWER 2	0	0	0	48	48
TOTAL	330	16	188	1,402	1,936

**Department of Mental Health (DMH) reduction: two beds in which only one inmate can be housed.
K-10 or Dayroom: Two beds in which only one inmate can be housed.

FACILITY AVAILABLE BEDS FOR MALES

FACILITY	General Population	Inmate Worker	Medical DMH	Discipline	All Other	Total
EAST	133	2	0	46	74	255
NORTH	40	33	0	10	31	114
SOUTH	21	74	0	0	43	138
SOUTH UPPER RANCH	0	0	0	0	150	150
NCCF	169	64	36	70	15	354
MCJ	144	80	0	30	76	330
MCJ Clinic	0	0	0	0	199	199
TOWER 1	18	0	66	1	101	186
TOWER 2	82	49	0	0	113	244
LCMC-CTC	0	0	0	0	94	94
TOTAL	607	302	102	157	896	2,064

INMATE RECEPTION CENTER PENDING HOUSING MALES

IRC	249		249
TOTAL AVAILABLE BEDS			1,815

UNAVAILABLE BEDS FOR FEMALES

FACILITY	DMH Reduction**	K-10 or Dayroom	Need Repairs	Closed	Total
TTCF	0	0	0	0	0
CRDF	115	50	0	0	165

When dayroom is used at CRDF, two beds are "lost" due to their use for restrooms for the dayroom.

FACILITY AVAILABLE BEDS FOR FEMALES

FACILITY	General Population	Inmate Worker	Medical DMH	Discipline	All Other	Total
TTCF	0	0	0	0	11	11
CRDF	51	20	42	40	31	184

CRDF RECEPTION CENTER PENDING HOUSING FEMALES

CRDF	42		42
TOTAL AVAILABLE FEMALE BEDS			142

Please note:
All Other beds include school, child sex crimes, LGBT, K-10, K-1, SVP, programs, Southsider, Pro pers, green light, and older inmates

There are no mattress sleepers

Inmate Reception Center Daily Inmate Statistics

Sunday 03/03/2013

UNAVAILABLE BEDS FOR MALES

FACILITY	DMH Reduction**	K-10 or Dayroom	Need Repairs	Closed	Total
EAST	0	0	0	396	396
NORTH	0	0	0	416	416
SOUTH	0	0	49	0	49
SOUTH UPPER RANCH	0	0	0	0	0
NCCF	0	0	240	21	17
MCJ	0	0	94	528	599
MCJ Clinic	0	0	1	0	13
TOWER 1	330	16	10	0	352
TOWER 2	0	0	20	48	70
TOTAL	330	16	414	1,409	1,912

**Department of Mental Health (DMH) reduction: two beds in which only one inmate can be housed.
K-10 or Dayroom: Two beds in which only one inmate can be housed.

FACILITY AVAILABLE BEDS FOR MALES

FACILITY	General Population	Inmate Worker	Medical DMH	Discipline	All Other	Total
EAST	144	5	0	40	72	261
NORTH	22	30	0	10	39	101
SOUTH	8	62	0	0	36	106
SOUTH UPPER RANCH	0	0	0	0	150	150
NCCF	165	62	34	70	53	384
MCJ	110	45	0	36	114	305
MCJ Clinic	0	0	0	0	202	202
TOWER 1	26	0	76	7	122	231
TOWER 2	79	37	0	0	111	227
LCMC-CTC	0	0	0	0	96	96
TOTAL	554	241	110	163	995	2,063

INMATE RECEPTION CENTER PENDING HOUSING MALES

IRC	288		288
TOTAL AVAILABLE BEDS			1,775

UNAVAILABLE BEDS FOR FEMALES

FACILITY	DMH Reduction**	K-10 or Dayroom	Need Repairs	Closed	Total
TTCF	0	0	0	0	0
CRDF	116	27	3	0	164

When dayroom is used at CRDF, two beds are "lost" due to their use for restrooms for the dayroom.

FACILITY AVAILABLE BEDS FOR FEMALES

FACILITY	General Population	Inmate Worker	Medical DMH	Discipline	All Other	Total
TTCF	0	0	0	0	12	12
CRDF	25	26	43	40	25	160

CRDF RECEPTION CENTER PENDING HOUSING FEMALES

CRDF	61		61
TOTAL AVAILABLE FEMALE BEDS			99

Please note:
All Other beds include: school, child sex crimes, LGBT, K-10, K-1, SVP, programs, Southsider, Pro pers, green light, and older inmates

There are no mattress sleepers

Inmate Reception Center Daily Inmate Statistics

Monday 3/4/2013

UNAVAILABLE BEDS FOR MALES

FACILITY	DMH Reduction**	K-10 or Dayroom	Need Repairs	Closed	Total
EAST	0	0	0	396	396
NORTH	0	0	0	416	416
SOUTH	0	0	49	0	49
SOUTH UPPER RANCH	0	0	0	0	0
NCCF	0	0	0	20	20
MCJ	0	0	96	528	624
MCJ Clinic	0	0	7	0	7
TOWER 1	330	16	10	0	356
TOWER 2	0	0	12	48	60
TOTAL	330	16	174	1,408	1,928

**Department of Mental Health (DMH) reduction: two beds in which only one inmate can be housed.
K-10 or Dayroom: Two beds in which only one inmate can be housed.

FACILITY AVAILABLE BEDS FOR MALES

FACILITY	General Population	Inmate Worker	Medical DMH	Discipline	All Other	Total
EAST	154	5	0	39	76	274
NORTH	19	29	0	6	35	89
SOUTH	11	66	0	0	22	99
SOUTH UPPER RANCH	0	0	0	0	150	150
NCCF	44	64	32	76	54	270
MCJ	164	50	0	23	74	311
MCJ Clinic	0	0	0	0	209	209
TOWER 1	28	0	74	16	88	206
TOWER 2	94	49	0	0	118	261
LCMC-CTC	0	0	0	0	94	94
TOTAL	514	263	106	160	920	1,963

INMATE RECEPTION CENTER PENDING HOUSING MALES

IRC	99		99
TOTAL AVAILABLE BEDS			1,864

UNAVAILABLE BEDS FOR FEMALES

FACILITY	DMH Reduction**	K-10 or Dayroom	Need Repairs	Closed	Total
TTCF	0	0	0	0	0
CRDF	119	47	3	0	169

When dayroom is used at CRDF, two beds are "lost" due to their use for restrooms for the dayroom.

FACILITY AVAILABLE BEDS FOR FEMALES

FACILITY	General Population	Inmate Worker	Medical DMH	Discipline	All Other	Total
TTCF	0	0	0	0	19	19
CRDF	67	6	26	34	23	156

CRDF RECEPTION CENTER PENDING HOUSING FEMALES

CRDF	9		9
TOTAL AVAILABLE FEMALE BEDS			147

Please note:
All Other beds include school, child sex crimes, LGBT, K-10, K-1, SVP, programs, Southsider, Pro pers, green light, and older inmates

There are no mattress sleepers

Inmate Reception Center Daily Inmate Statistics

Tuesday 3/5/2013

UNAVAILABLE BEDS FOR MALES

FACILITY	DMH Reduction**	K-10 or Dayroom	Need Repairs	Closed	Total
EAST	0	0	0	396	396
NORTH	0	0	0	416	416
SOUTH	0	0	49	0	49
SOUTH UPPER RANCH	0	0	0	0	0
NCCF	0	0	2	15	17
MCJ	0	0	93	528	621
MCJ Clinic	0	0	16	0	16
TOWER 1	330	16	8	0	354
TOWER 2	0	0	0	48	48
TOTAL	330	16	168	1,403	1,917

**Department of Mental Health (DMH) reduction: two beds in which only one inmate can be housed.
K-10 or Dayroom: Two beds in which only one inmate can be housed.

FACILITY AVAILABLE BEDS FOR MALES

FACILITY	General Population	Inmate Worker	Medical DMH	Discipline	All Other	Total
EAST	147	13	0	30	80	270
NORTH	14	32	0	4	31	81
SOUTH	23	75	0	0	44	142
SOUTH UPPER RANCH	0	0	0	0	150	150
NCCF	49	78	36	80	44	287
MCJ	112	39	0	21	102	274
MCJ Clinic	0	0	0	0	204	204
TOWER 1	31	0	75	18	84	208
TOWER 2	114	44	0	0	125	283
LCMC-CTC	0	0	0	0	92	92
TOTAL	490	281	111	153	956	1,991

INMATE RECEPTION CENTER PENDING HOUSING MALES

IRC	246		246
TOTAL AVAILABLE BEDS			1,745

UNAVAILABLE BEDS FOR FEMALES

FACILITY	DMH Reduction**	K-10 or Dayroom	Need Repairs	Closed	Total
TTCF	0	0	0	0	0
CRDF	115	55	0	0	170

When dayroom is used at CRDF, two beds are "lost" due to their use for restrooms for the dayroom.

FACILITY AVAILABLE BEDS FOR FEMALES

FACILITY	General Population	Inmate Worker	Medical DMH	Discipline	All Other	Total
TTCF	0	0	0	0	19	19
CRDF	24	33	43	27	26	153

CRDF RECEPTION CENTER PENDING HOUSING FEMALES

CRDF	59		59
TOTAL AVAILABLE FEMALE BEDS			94

Please note:
All Other beds include school, child sex crimes, LGBT, K-10, K-1, SVP, programs, Southsider, Pro pers, green light, and older inmates

There are no mattress sleepers

Inmate Reception Center Daily Inmate Statistics

Wednesday 03/06/2013

UNAVAILABLE BEDS FOR MALES

FACILITY	DMH Reduction**	K-10 or Dayroom	Need Repairs	Closed	Total
EAST	0	0	0	402	402
NORTH	0	0	0	416	416
SOUTH	0	0	49	0	49
SOUTH UPPER RANCH	0	0	0	0	0
NCCF	0	0	2	17	19
MCJ	0	0	83	528	611
MCJ Clinic	0	0	78	0	78
TOWER 1	330	16	0	0	346
TOWER 2	0	0	0	48	48
TOTAL	330	16	212	1,411	1,969

**Department of Mental Health (DMH) reduction: two beds in which only one inmate can be housed.
K-10 or Dayroom: Two beds in which only one inmate can be housed.

FACILITY AVAILABLE BEDS FOR MALES

FACILITY	General Population	Inmate Worker	Medical DMH	Discipline	All Other	Total
EAST	55	4	0	46	77	182
NORTH	16	41	0	4	38	99
SOUTH	33	87	0	0	60	180
SOUTH UPPER RANCH	0	0	0	0	150	150
NCCF	135	68	45	83	48	379
MCJ	53	32	0	45	153	283
MCJ Clinic	0	0	0	0	129	129
TOWER 1	83	0	73	17	92	265
TOWER 2	70	43	0	0	123	236
LCMC-CTC	0	0	0	0	94	94
TOTAL	445	275	118	195	964	1,997

INMATE RECEPTION CENTER PENDING HOUSING MALES

IRC	418		418
TOTAL AVAILABLE BEDS			1,579

UNAVAILABLE BEDS FOR FEMALES

FACILITY	DMH Reduction**	K-10 or Dayroom	Need Repairs	Closed	Total
TTCF	0	0	0	0	0
CRDF	119	83	13	0	215

When dayroom is used at CRDF, two beds are "lost" due to their use for restrooms for the dayroom.

FACILITY AVAILABLE BEDS FOR FEMALES

FACILITY	General Population	Inmate Worker	Medical DMH	Discipline	All Other	Total
TTCF	0	0	0	0	20	20
CRDF	0	0	46	30	0	76

CRDF RECEPTION CENTER PENDING HOUSING FEMALES

CRDF	82		82
TOTAL AVAILABLE FEMALE BEDS			-6

Please note:
All Other beds include school, child sex crimes, LGBT, K-10, K-1, SVP, programs, Southsider, Pro pers, green light, and older inmates

There are no mattress sleepers

Inmate Reception Center Daily Inmate Statistics

Thursday 03/07/2013

UNAVAILABLE BEDS FOR MALES

FACILITY	DMH Reduction**	K-10 or Dayroom	Need Repairs	Closed	Total
EAST	0	0	0	402	402
NORTH	0	0	0	416	416
SOUTH	0	0	49	0	49
SOUTH UPPER RANCH	0	0	0	0	0
NCCF	0	0	0	13	13
MCJ	0	0	103	528	631
MCJ Clinic	0	0	75	0	75
TOWER 1	330	16	3	0	349
TOWER 2	0	0	0	48	48
TOTAL	330	16	230	1,407	1,983

**Department of Mental Health (DMH) reduction: two beds in which only one inmate can be housed.
K-10 or Dayroom: Two beds in which only one inmate can be housed.

FACILITY AVAILABLE BEDS FOR MALES

FACILITY	General Population	Inmate Worker	Medical DMH	Discipline	All Other	Total
EAST	37	10	0	52	85	184
NORTH	19	46	0	4	39	108
SOUTH	74	83	0	0	56	213
SOUTH UPPER RANCH	0	0	0	0	150	150
NCCF	131	55	49	86	23	344
MCJ	81	55	0	49	155	340
MCJ Clinic	0	0	0	0	137	137
TOWER 1	42	0	81	19	67	209
TOWER 2	111	50	0	0	129	290
LCMC-CTC	0	0	0	0	92	92
TOTAL	495	299	130	210	933	2,067

INMATE RECEPTION CENTER PENDING HOUSING MALES

IRC	317		317
TOTAL AVAILABLE BEDS			1,750

UNAVAILABLE BEDS FOR FEMALES

FACILITY	DMH Reduction**	K-10 or Dayroom	Need Repairs	Closed	Total
TTCF	0	0	0	0	0
CRDF	115	45	0	0	160

When dayroom is used at CRDF, two beds are "lost" due to their use for restrooms for the dayroom.

FACILITY AVAILABLE BEDS FOR FEMALES

FACILITY	General Population	Inmate Worker	Medical DMH	Discipline	All Other	Total
TTCF	0	0	0	0	6	6
CRDF	29	32	37	33	41	172

CRDF RECEPTION CENTER PENDING HOUSING FEMALES

CRDF	66		66
TOTAL AVAILABLE FEMALE BEDS			106

Please note:
All Other beds include: school, child sex crimes, LGBT, K-10, K-1, SVP programs, Southsider, Pro pers, green light, and older inmates.

There are no mattress sleepers.

Inmate Reception Center Daily Inmate Statistics

Saturday 03/09/2013

UNAVAILABLE BEDS FOR MALES

FACILITY	DMH Reduction**	K-10 or Dayroom	Need Repairs	Closed	Total
EAST	0	0	0	396	396
NORTH	0	0	0	416	416
SOUTH	0	0	130	0	130
SOUTH UPPER RANCH	0	0	0	0	0
NCCF	0	0	242	26	268
MCJ	0	0	108	528	636
MCJ Clinic	0	0	13	0	13
TOWER 1	330	16	6	0	352
TOWER 2	0	0	0	48	48
TOTAL	330	16	499	1,414	2,259

**Department of Mental Health (DMH) reduction: two beds in which only one inmate can be housed.
K-10 or Dayroom: Two beds in which only one inmate can be housed.

FACILITY AVAILABLE BEDS FOR MALES

FACILITY	General Population	Inmate Worker	Medical DMH	Discipline	All Other	Total
EAST	30	13	0	48	84	175
NORTH	52	35	0	6	37	130
SOUTH	9	71	0	0	31	111
SOUTH UPPER RANCH	0	0	0	0	150	150
NCCF	186	65	18	68	-202	135
MCJ	87	35	0	77	88	287
MCJ Clinic	0	0	0	0	219	219
TOWER 1	82	0	76	17	114	289
TOWER 2	108	39	0	0	98	245
LCMC-CTC	0	0	0	0	90	90
TOTAL	554	258	94	216	709	1,831

INMATE RECEPTION CENTER PENDING HOUSING MALES

IRC	381		381
TOTAL AVAILABLE BEDS			1,450

UNAVAILABLE BEDS FOR FEMALES

FACILITY	DMH Reduction**	K-10 or Dayroom	Need Repairs	Closed	Total
TTCF	0	0	0	0	0
CRDF	115	40	2	0	157

When dayroom is used at CRDF, two beds are "lost" due to their use for restrooms for the dayroom.

FACILITY AVAILABLE BEDS FOR FEMALES

FACILITY	General Population	Inmate Worker	Medical DMH	Discipline	All Other	Total
TTCF	0	0	0	0	9	9
CRDF	51	47	40	30	27	195

CRDF RECEPTION CENTER PENDING HOUSING FEMALES

CRDF	53		53
TOTAL AVAILABLE FEMALE BEDS			142

Please note:
All Other beds include: school, child sex crimes, LGBT, K-10, K-1, SVP, programs, Southsider, Pro pers, green light, and older inmates

There are no mattress sleepers.

Inmate Reception Center Daily Inmate Statistics

Sunday 03/10/2013

UNAVAILABLE BEDS FOR MALES

FACILITY	DMH Reduction**	K-10 or Dayroom	Need Repairs	Closed	Total
EAST	0	0	0	396	396
NORTH	0	0	0	416	416
SOUTH	0	0	130	0	130
SOUTH UPPER RANCH	0	0	0	0	0
NCCF	0	0	0	14	14
MCJ	0	0	82	528	610
MCJ Clinic	0	0	14	0	16
TOWER 1	330	16	6	0	346
TOWER 2	0	0	0	48	48
TOTAL	330	16	232	1,402	1,976

**Department of Mental Health (DMH) reduction: two beds in which only one inmate can be housed.
K-10 or Dayroom: Two beds in which only one inmate can be housed.

FACILITY AVAILABLE BEDS FOR MALES

FACILITY	General Population	Inmate Worker	Medical DMH	Discipline	All Other	Total
EAST	31	14	0	52	85	182
NORTH	29	31	0	6	37	103
SOUTH	9	74	0	0	27	110
SOUTH UPPER RANCH	0	0	0	0	150	150
NCCF	70	64	50	66	59	309
MCJ	44	42	0	71	129	286
MCJ Clinic	0	0	0	0	208	208
TOWER 1	81	0	66	9	118	274
TOWER 2	111	41	0	0	98	250
LCMC-CTC	0	0	0	0	88	88
TOTAL	375	266	116	204	999	1,960

INMATE RECEPTION CENTER PENDING HOUSING MALES

IRC	220		220
TOTAL AVAILABLE BEDS			1,740

UNAVAILABLE BEDS FOR FEMALES

FACILITY	DMH Reduction**	K-10 or Dayroom	Need Repairs	Closed	Total
TTCF	0	0	0	0	0
CRDF	115	24	2	0	167

When dayroom is used at CRDF, two beds are "lost" due to their use for restrooms for the dayroom.

FACILITY AVAILABLE BEDS FOR FEMALES

FACILITY	General Population	Inmate Worker	Medical DMH	Discipline	All Other	Total
TTCF	0	0	0	0	10	10
CRDF	69	47	40	30	3	189

CRDF RECEPTION CENTER PENDING HOUSING FEMALES

CRDF	21		21
TOTAL AVAILABLE FEMALE BEDS			168

Please note:
All Other beds include school, child sex crimes, LGBT, K-10, K-1, SVP, programs, Southsider, Pro pers, green light, and older inmates

There are no mattress sleepers

Inmate Reception Center Daily Inmate Statistics

Friday 03/08/2013

UNAVAILABLE BEDS FOR MALES

FACILITY	DMH Reduction**	K-10 or Dayroom	Need Repairs	Closed	Total
EAST	0	0	0	396	396
NORTH	0	0	0	416	416
SOUTH	0	0	130	0	130
SOUTH UPPER RANCH	0	0	0	0	0
NCCF	0	0	0	12	12
MCJ	0	0	106	528	634
MCJ Clinic	0	0	16	0	16
TOWER 1	330	16	3	0	349
TOWER 2	0	0	0	48	48
TOTAL	330	16	255	1,400	2,001

**Department of Mental Health (DMH) reduction: two beds in which only one inmate can be housed.
K-10 or Dayroom: Two beds in which only one inmate can be housed.

FACILITY AVAILABLE BEDS FOR MALES

FACILITY	General Population	Inmate Worker	Medical DMH	Discipline	All Other	Total
EAST	49	13	0	49	86	197
NORTH	30	34	0	3	35	102
SOUTH	8	92	0	0	38	138
SOUTH UPPER RANCH	0	0	0	0	150	150
NCCF	196	67	53	85	41	442
MCJ	70	64	0	67	130	331
MCJ Clinic	0	0	0	0	222	222
TOWER 1	70	0	73	19	96	258
TOWER 2	169	56	0	0	106	331
LCMC-CTC	0	0	0	0	92	92
TOTAL	592	326	126	223	996	2,263

INMATE RECEPTION CENTER PENDING HOUSING MALES

IRC	353		353
TOTAL AVAILABLE BEDS			1,910

UNAVAILABLE BEDS FOR FEMALES

FACILITY	DMH Reduction**	K-10 or Dayroom	Need Repairs	Closed	Total
TTCF	0	0	0	0	0
CRDF	115	50	2	0	167

When dayroom is used at CRDF, two beds are "lost" due to their use for restrooms for the dayroom.

FACILITY AVAILABLE BEDS FOR FEMALES

FACILITY	General Population	Inmate Worker	Medical DMH	Discipline	All Other	Total
TTCF	0	0	0	0	10	10
CRDF	44	38	42	28	44	196

CRDF RECEPTION CENTER PENDING HOUSING FEMALES

CRDF	60		60
TOTAL AVAILABLE FEMALE BEDS			136

Please note:
All Other beds include: school, child sex crimes, LGBT, K-10, K-1, SVP, programs, Southsider, Pro pers, green light, and older inmates.

There are no mattress sleepers

Inmate Reception Center Daily Inmate Statistics

Monday 3/11/2013

UNAVAILABLE BEDS FOR MALES

FACILITY	DMH Reduction**	K-10 or Dayroom	Need Repairs	Closed	Total
EAST	0	0	0	396	396
NORTH	0	0	0	416	416
SOUTH	0	0	130	0	130
SOUTH UPPER RANCH	0	0	0	0	0
NCCF	0	0	0	17	17
MCJ	0	0	79	528	607
MCJ Clinic	0	0	22	0	22
TOWER 1	330	16	15	0	361
TOWER 2	0	0	0	48	48
TOTAL	330	16	246	1,405	1,997

**Department of Mental Health (DMH) reduction: two beds in which only one inmate can be housed.
K-10 or Dayroom: Two beds in which only one inmate can be housed.

FACILITY AVAILABLE BEDS FOR MALES

FACILITY	General Population	Inmate Worker	Medical DMH	Discipline	All Other	Total
EAST	21	15	0	51	77	164
NORTH	34	34	0	6	38	112
SOUTH	10	75	0	0	24	109
SOUTH UPPER RANCH	0	0	0	0	150	150
NCCF	44	68	53	58	59	282
MCJ	61	63	0	65	79	268
MCJ Clinic	0	0	0	0	203	203
TOWER 1	102	0	60	4	93	259
TOWER 2	133	46	0	0	76	255
LCMC-CTC	0	0	0	0	80	80
TOTAL	405	301	113	184	879	1,882

INMATE RECEPTION CENTER PENDING HOUSING MALES

IRC	83		83
TOTAL AVAILABLE BEDS			1,799

UNAVAILABLE BEDS FOR FEMALES

FACILITY	DMH Reduction**	K-10 or Dayroom	Need Repairs	Closed	Total
TTCF	0	0	0	0	0
CRDF	127	49	3	0	179

When dayroom is used at CRDF, two beds are "lost" due to their use for restrooms for the dayroom.

FACILITY AVAILABLE BEDS FOR FEMALES

FACILITY	General Population	Inmate Worker	Medical DMH	Discipline	All Other	Total
TTCF	0	0	0	0	10	10
CRDF	80	26	47	30	5	188

CRDF RECEPTION CENTER PENDING HOUSING FEMALES

CRDF	9		9
TOTAL AVAILABLE FEMALE BEDS			179

Please note:
All Other beds include school, child sex crimes, LGBT, K-10, K-1, SVP, programs, Southsider, Pro pers, green light, and older inmates.

There are no mattress sleepers.

Inmate Reception Center Daily Inmate Statistics

Tuesday 03/12/2013

UNAVAILABLE BEDS FOR MALES

FACILITY	DMH Reduction**	K-10 or Dayroom	Need Repairs	Closed	Total
EAST	0	0	0	396	396
NORTH	0	0	0	416	416
SOUTH	0	0	130	0	130
SOUTH UPPER RANCH	0	0	0	0	0
NCCF	0	0	2	15	17
MCJ	0	0	74	528	602
MCJ Clinic	0	0	22	0	19
TOWER 1	330	16	8	0	354
TOWER 2	0	0	0	48	48
TOTAL	330	16	236	1,403	1,982

**Department of Mental Health (DMH) reduction: two beds in which only one inmate can be housed.
K-10 or Dayroom: Two beds in which only one inmate can be housed.

FACILITY AVAILABLE BEDS FOR MALES

FACILITY	General Population	Inmate Worker	Medical DMH	Discipline	All Other	Total
EAST	29	8	0	44	74	155
NORTH	18	35	0	5	39	97
SOUTH	0	78	0	0	50	128
SOUTH UPPER RANCH	0	0	0	0	150	150
NCCF	106	55	40	54	60	315
MCJ	92	43	0	63	116	314
MCJ Clinic	0	0	0	0	207	207
TOWER 1	100	0	73	8	90	271
TOWER 2	145	46	0	0	89	280
LCMC-CTC	0	0	0	0	79	79
TOTAL	490	265	113	174	954	1,996

INMATE RECEPTION CENTER PENDING HOUSING MALES

IRC	297		297
TOTAL AVAILABLE BEDS			1,699

UNAVAILABLE BEDS FOR FEMALES

FACILITY	DMH Reduction**	K-10 or Dayroom	Need Repairs	Closed	Total
TTCF	0	0	0	0	0
CRDF	115	51	1	0	167

When dayroom is used at CRDF, two beds are "lost" due to their use for restrooms for the dayroom.

FACILITY AVAILABLE BEDS FOR FEMALES

FACILITY	General Population	Inmate Worker	Medical DMH	Discipline	All Other	Total
TTCF	0	0	0	0	13	13
CRDF	48	41	46	31	18	184

CRDF RECEPTION CENTER PENDING HOUSING FEMALES

CRDF	66		66
TOTAL AVAILABLE FEMALE BEDS			118

Please note:
All Other beds include school, child sex crimes, LGBT, K-10, K-1, SVP, programs, Southsider, Pro pers, green light, and older inmates

There are no mattress sleepers.

Inmate Reception Center Daily Inmate Statistics

Wednesday 03/13/2013

UNAVAILABLE BEDS FOR MALES

FACILITY	DMH Reduction**	K-10 or Dayroom	Need Repairs	Closed	Total
EAST	0	0	0	396	396
NORTH	0	0	0	400	400
SOUTH	0	0	130	0	130
SOUTH UPPER RANCH	0	0	0	0	0
NCCF	0	0	2	16	18
MCJ	0	0	94	528	622
MCJ Clinic	0	0	26	0	26
TOWER 1	330	16	0	0	346
TOWER 2	0	0	0	48	48
TOTAL	330	16	252	1,388	1,986

**Department of Mental Health (DMH) reduction: two beds in which only one inmate can be housed.
K-10 or Dayroom: Two beds in which only one inmate can be housed.

FACILITY AVAILABLE BEDS FOR MALES

FACILITY	General Population	Inmate Worker	Medical DMH	Discipline	All Other	Total
EAST	52	7	0	41	68	168
NORTH	19	28	0	23	39	109
SOUTH	3	87	0	0	44	134
SOUTH UPPER RANCH	0	0	0	0	150	150
NCCF	124	42	40	53	68	327
MCJ	139	39	0	65	77	320
MCJ Clinic	0	0	0	0	206	206
TOWER 1	105	0	84	5	91	285
TOWER 2	139	40	0	0	85	264
LCMC-CTC	0	0	0	0	91	91
TOTAL	581	243	124	187	919	2,054

INMATE RECEPTION CENTER PENDING HOUSING MALES

IRC	332		332
TOTAL AVAILABLE BEDS			1,722

UNAVAILABLE BEDS FOR FEMALES

FACILITY	DMH Reduction**	K-10 or Dayroom	Need Repairs	Closed	Total
TTCF	0	0	0	0	0
CRDF	115	48	3	0	166

When dayroom is used at CRDF, two beds are "lost" due to their use for restrooms for the dayroom.

FACILITY AVAILABLE BEDS FOR FEMALES

FACILITY	General Population	Inmate Worker	Medical DMH	Discipline	All Other	Total
TTCF	0	0	0	0	15	15
CRDF	57	53	50	41	27	228

CRDF RECEPTION CENTER PENDING HOUSING FEMALES

CRDF	77		77
TOTAL AVAILABLE FEMALE BEDS			151

Please note:
All Other beds include school, child sex crimes, LGBT, K-10, K-1, SVP, programs, Southsider, Pro pers, green light, and older inmates.

There are no mattress sleepers

Inmate Reception Center Daily Inmate Statistics

Thursday 03/14/2013

UNAVAILABLE BEDS FOR MALES

FACILITY	DMH Reduction**	K-10 or Dayroom	Need Repairs	Closed	Total
EAST	0	0	0	402	402
NORTH	0	0	0	416	416
SOUTH	0	0	130	0	130
SOUTH UPPER RANCH	0	0	0	0	0
NCCF	0	0	2	18	20
MCJ	0	0	103	528	631
MCJ Clinic	0	0	30	0	30
TOWER 1	330	16	14	0	360
TOWER 2	0	0	0	48	48
TOTAL	330	16	279	1,412	2,037

**Department of Mental Health (DMH) reduction: two beds in which only one inmate can be housed.
K-10 or Dayroom: Two beds in which only one inmate can be housed.

FACILITY AVAILABLE BEDS FOR MALES

FACILITY	General Population	Inmate Worker	Medical DMH	Discipline	All Other	Total
EAST	29	10	0	45	73	157
NORTH	40	26	0	5	42	113
SOUTH	0	93	0	0	43	136
SOUTH UPPER RANCH	0	0	0	0	150	150
NCCF	125	51	31	52	53	312
MCJ	55	57	0	66	60	238
MCJ Clinic	0	0	0	0	208	208
TOWER 1	91	0	61	10	82	244
TOWER 2	140	46	0	0	76	262
LCMC-CTC	0	0	0	0	86	86
TOTAL	480	283	92	178	873	1,906

INMATE RECEPTION CENTER PENDING HOUSING MALES

IRC	240		240
TOTAL AVAILABLE BEDS			1,666

UNAVAILABLE BEDS FOR FEMALES

FACILITY	DMH Reduction**	K-10 or Dayroom	Need Repairs	Closed	Total
TTCF	0	0	0	0	0
CRDF	115	46	3	0	164

When dayroom is used at CRDF, two beds are "lost" due to their use for restrooms for the dayroom.

FACILITY AVAILABLE BEDS FOR FEMALES

FACILITY	General Population	Inmate Worker	Medical DMH	Discipline	All Other	Total
TTCF	0	0	0	0	15	15
CRDF	52	64	53	39	24	232

CRDF RECEPTION CENTER PENDING HOUSING FEMALES

CRDF	64		64
TOTAL AVAILABLE FEMALE BEDS			168

Please note:
All Other beds include school, child sex crimes, LGBT, K-10, K-1, SVP, programs, Southsider, Pro pers, green light, and older inmates

There are no mattress sleepers

Inmate Reception Center Daily Inmate Statistics

Friday 03/15/2013

UNAVAILABLE BEDS FOR MALES

FACILITY	DMH Reduction**	K-10 or Dayroom	Need Repairs	Closed	Total
EAST	0	0	0	396	396
NORTH	0	0	0	416	416
SOUTH	0	0	130	0	130
SOUTH UPPER RANCH	0	0	0	0	0
NCCF	0	0	2	18	20
MCJ	0	0	17	686	703
MCJ Clinic	0	0	25	0	25
TOWER 1	330	16	13	0	359
TOWER 2	0	0	4	48	52
TOTAL	330	16	191	1,564	2,101

**Department of Mental Health (DMH) reduction: two beds in which only one inmate can be housed.
K-10 or Dayroom: Two beds in which only one inmate can be housed.

FACILITY AVAILABLE BEDS FOR MALES

FACILITY	General Population	Inmate Worker	Medical DMH	Discipline	All Other	Total
EAST	24	8	0	47	84	163
NORTH	48	32	0	7	26	113
SOUTH	0	92	0	0	44	136
SOUTH UPPER RANCH	0	0	0	0	150	150
NCCF	133	61	43	50	25	312
MCJ	65	44	0	56	1	166
MCJ Clinic	0	0	0	0	213	213
TOWER 1	58	0	73	10	104	245
TOWER 2	71	46	0	0	141	258
LCMC-CTC	0	0	0	0	86	86
TOTAL	399	283	116	170	874	1,842

INMATE RECEPTION CENTER PENDING HOUSING MALES

IRC	240		240
TOTAL AVAILABLE BEDS			1,602

UNAVAILABLE BEDS FOR FEMALES

FACILITY	DMH Reduction**	K-10 or Dayroom	Need Repairs	Closed	Total
TTCF	0	0	0	0	0
CRDF	118	56	3	0	177

When dayroom is used at CRDF, two beds are "lost" due to their use for restrooms for the dayroom.

FACILITY AVAILABLE BEDS FOR FEMALES

FACILITY	General Population	Inmate Worker	Medical DMH	Discipline	All Other	Total
TTCF	0	0	0	0	17	17
CRDF	59	66	52	18	24	219

CRDF RECEPTION CENTER PENDING HOUSING FEMALES

CRDF	64		64
TOTAL AVAILABLE FEMALE BEDS			155

Please note:
All Other beds include: school, child sex crimes, LGBT, K-10, K-1, SVP, programs, Southsider, Pro pers, green light, and older inmates.

There are no mattress sleepers

Inmate Reception Center Daily Inmate Statistics

Saturday 03/16/2013

UNAVAILABLE BEDS FOR MALES

FACILITY	DMH Reduction**	K-10 or Dayroom	Need Repairs	Closed	Total
EAST	0	0	0	396	396
NORTH	0	0	0	416	416
SOUTH	0	0	130	0	130
SOUTH UPPER RANCH	0	0	0	0	0
NCCF	0	0	4	19	23
MCJ	0	0	95	686	781
MCJ Clinic	0	0	27	0	27
TOWER 1	330	16	11	0	357
TOWER 2	0	0	0	48	48
TOTAL	330	16	267	1,565	2,178

**Department of Mental Health (DMH) reduction: two beds in which only one inmate can be housed.
K-10 or Dayroom: Two beds in which only one inmate can be housed.

FACILITY AVAILABLE BEDS FOR MALES

FACILITY	General Population	Inmate Worker	Medical DMH	Discipline	All Other	Total
EAST	28	4	0	35	70	137
NORTH	41	33	0	8	39	121
SOUTH	1	81	0	0	31	113
SOUTH UPPER RANCH	0	0	0	0	150	150
NCCF	113	54	32	69	64	332
MCJ	29	35	0	52	87	203
MCJ Clinic	0	0	0	0	196	196
TOWER 1	40	0	69	7	121	237
TOWER 2	51	47	0	0	81	179
LCMC-CTC	0	0	0	0	91	91
TOTAL	303	254	101	171	930	1,759

INMATE RECEPTION CENTER PENDING HOUSING MALES

IRC	308		308
TOTAL AVAILABLE BEDS			1,451

UNAVAILABLE BEDS FOR FEMALES

FACILITY	DMH Reduction**	K-10 or Dayroom	Need Repairs	Closed	Total
TTCF	0	0	0	0	0
CRDF	115	41	3	0	159

When dayroom is used at CRDF, two beds are "lost" due to their use for restrooms for the dayroom.

FACILITY AVAILABLE BEDS FOR FEMALES

FACILITY	General Population	Inmate Worker	Medical DMH	Discipline	All Other	Total
TTCF	0	0	0	0	10	10
CRDF	53	61	50	38	18	220

CRDF RECEPTION CENTER PENDING HOUSING FEMALES

CRDF	80		80
TOTAL AVAILABLE FEMALE BEDS			140

Please note:

All Other beds include school, child sex crimes, LGBT, K-10, K-1, SVP, programs, Southsider, Pro pers, green light, and older inmates

There are no mattress sleepers.

Inmate Reception Center Daily Inmate Statistics

Sunday 03/17/2013

UNAVAILABLE BEDS FOR MALES

FACILITY	DMH Reduction**	K-10 or Dayroom	Need Repairs	Closed	Total
EAST	0	0	0	396	396
NORTH	0	0	0	416	416
SOUTH	0	0	130	0	130
SOUTH UPPER RANCH	0	0	0	0	0
NCCF	0	0	4	22	26
MCJ	0	0	99	686	785
MCJ Clinic	0	0	27	0	27
TOWER 1	330	16	21	0	346
TOWER 2	0	0	0	48	48
TOTAL	330	16	281	1,568	2,174

**Department of Mental Health (DMH) reduction: two beds in which only one inmate can be housed.
K-10 or Dayroom: Two beds in which only one inmate can be housed.

FACILITY AVAILABLE BEDS FOR MALES

FACILITY	General Population	Inmate Worker	Medical DMH	Discipline	All Other	Total
EAST	27	4	0	43	71	145
NORTH	36	29	0	8	38	111
SOUTH	2	82	0	0	25	109
SOUTH UPPER RANCH	0	0	0	0	150	150
NCCF	90	59	34	52	66	301
MCJ	26	48	0	48	67	189
MCJ Clinic	0	0	0	0	194	194
TOWER 1	32	0	62	3	137	234
TOWER 2	53	50	0	0	98	201
LCMC-CTC	0	0	0	0	83	83
TOTAL	266	272	96	154	929	1,717

INMATE RECEPTION CENTER PENDING HOUSING MALES

IRC	232		232
TOTAL AVAILABLE BEDS			1,485

UNAVAILABLE BEDS FOR FEMALES

FACILITY	DMH Reduction**	K-10 or Dayroom	Need Repairs	Closed	Total
TTCF	0	0	0	0	0
CRDF	115	23	2	0	163

When dayroom is used at CRDF, two beds are "lost" due to their use for restrooms for the dayroom.

FACILITY AVAILABLE BEDS FOR FEMALES

FACILITY	General Population	Inmate Worker	Medical DMH	Discipline	All Other	Total
TTCF	0	0	0	0	10	10
CRDF	63	61	50	38	-12	200

CRDF RECEPTION CENTER PENDING HOUSING FEMALES

CRDF	26		26
TOTAL AVAILABLE FEMALE BEDS			174

Please note:
All Other beds include school, child sex crimes, LGBT, K-10, K-1, SVP,
programs, Southsider, Pro pers, green light, and older inmates

There are no mattress sleepers

Inmate Reception Center Daily Inmate Statistics

Monday 3/18/2013

UNAVAILABLE BEDS FOR MALES

FACILITY	DMH Reduction**	K-10 or Dayroom	Need Repairs	Closed	Total
EAST	0	0	0	396	396
NORTH	0	0	0	416	416
SOUTH	0	0	130	0	130
SOUTH UPPER RANCH	0	0	0	0	0
NCCF	0	0	4	21	25
MCJ	0	0	44	686	730
MCJ Clinic	0	0	32	0	32
TOWER 1	330	16	23	0	369
TOWER 2	0	0	4	48	52
TOTAL	330	16	237	1,567	2,150

**Department of Mental Health (DMH) reduction: two beds in which only one inmate can be housed.
K-10 or Dayroom: Two beds in which only one inmate can be housed.

FACILITY AVAILABLE BEDS FOR MALES

FACILITY	General Population	Inmate Worker	Medical DMH	Discipline	All Other	Total
EAST	11	4	0	41	72	128
NORTH	21	31	0	10	38	100
SOUTH	2	82	0	0	16	100
SOUTH UPPER RANCH	0	0	0	0	150	150
NCCF	56	63	30	59	65	273
MCJ	65	52	0	41	133	291
MCJ Clinic	0	0	0	0	186	186
TOWER 1	37	0	63	1	105	206
TOWER 2	67	55	0	0	100	222
LCMC-CTC	0	0	0	0	80	80
TOTAL	259	287	93	152	945	1,736

INMATE RECEPTION CENTER PENDING HOUSING MALES

IRC	119		119
TOTAL AVAILABLE BEDS			1,617

UNAVAILABLE BEDS FOR FEMALES

FACILITY	DMH Reduction**	K-10 or Dayroom	Need Repairs	Closed	Total
TTCF	0	0	0	0	0
CRDF	115	47	2	0	164

When dayroom is used at CRDF, two beds are "lost" due to their use for restrooms for the dayroom.

FACILITY AVAILABLE BEDS FOR FEMALES

FACILITY	General Population	Inmate Worker	Medical DMH	Discipline	All Other	Total
TTCF	0	0	0	0	13	13
CRDF	85	5	41	28	21	180

CRDF RECEPTION CENTER PENDING HOUSING FEMALES

CRDF	8		8
TOTAL AVAILABLE FEMALE BEDS			172

Please note:

All Other beds include: school, child sex crimes, LGBT, K-10, K-1, SVP, programs, Southsider, Pro pers, green light, and older inmates.

There are no mattress sleepers

Inmate Reception Center Daily Inmate Statistics

Tuesday 3/19/2013

UNAVAILABLE BEDS FOR MALES

FACILITY	DMH Reduction**	K-10 or Dayroom	Need Repairs	Closed	Total
EAST	0	0	0	396	396
NORTH	0	0	0	416	416
SOUTH	0	0	0	0	0
SOUTH UPPER RANCH	0	0	0	0	0
NCCF	0	0	2	21	23
MCJ	0	0	83	686	769
MCJ Clinic	0	0	25	0	25
TOWER 1	330	16	16	0	362
TOWER 2	0	0	10	48	58
TOTAL	330	16	136	1,567	2,049

**Department of Mental Health (DMH) reduction: two beds in which only one inmate can be housed.
K-10 or Dayroom: Two beds in which only one inmate can be housed.

FACILITY AVAILABLE BEDS FOR MALES

FACILITY	General Population	Inmate Worker	Medical DMH	Discipline	All Other	Total
EAST	29	4	0	47	69	149
NORTH	22	39	0	16	34	111
SOUTH	82	79	0	0	93	254
SOUTH UPPER RANCH	0	0	0	0	150	150
NCCF	101	66	41	64	63	335
MCJ	48	38	0	50	65	201
MCJ Clinic	0	0	0	0	205	205
TOWER 1	11	0	59	7	97	174
TOWER 2	161	45	0	0	101	307
LCMC-CTC	0	0	0	0	80	80
TOTAL	454	271	100	184	957	1,966

INMATE RECEPTION CENTER PENDING HOUSING MALES

IRC	415		415
TOTAL AVAILABLE BEDS			1,551

UNAVAILABLE BEDS FOR FEMALES

FACILITY	DMH Reduction**	K-10 or Dayroom	Need Repairs	Closed	Total
TTCF	0	0	0	0	0
CRDF	117	52	13	0	182

When dayroom is used at CRDF, two beds are "lost" due to their use for restrooms for the dayroom.

FACILITY AVAILABLE BEDS FOR FEMALES

FACILITY	General Population	Inmate Worker	Medical DMH	Discipline	All Other	Total
TTCF	0	0	0	0	14	14
CRDF	99	5	17	30	8	159

CRDF RECEPTION CENTER PENDING HOUSING FEMALES

CRDF	72		72
TOTAL AVAILABLE FEMALE BEDS			87

Please note:
All Other beds include school, child sex crimes, LGBT, K-10, K-1, SVP, programs, Southsider, Pro pers, green light, and older inmates

There are no mattress sleepers

Inmate Reception Center Daily Inmate Statistics

Wednesday 3/20/2013

UNAVAILABLE BEDS FOR MALES

FACILITY	DMH Reduction**	K-10 or Dayroom	Need Repairs	Closed	Total
EAST	0	0	6	396	402
NORTH	0	0	0	416	416
SOUTH	0	0	0	0	0
SOUTH UPPER RANCH	0	0	0	0	0
NCCF	0	0	2	20	22
MCJ	0	0	69	686	755
MCJ Clinic	0	0	25	0	25
TOWER 1	330	16	6	0	352
TOWER 2	0	0	10	48	58
TOTAL	330	16	118	1,566	2,030

**Department of Mental Health (DMH) reduction: two beds in which only one inmate can be housed.
K-10 or Dayroom: Two beds in which only one inmate can be housed.

FACILITY AVAILABLE BEDS FOR MALES

FACILITY	General Population	Inmate Worker	Medical DMH	Discipline	All Other	Total
EAST	28	6	0	51	63	148
NORTH	24	39	0	16	36	115
SOUTH	22	59	0	0	103	184
SOUTH UPPER RANCH	0	0	0	0	150	150
NCCF	109	59	46	63	58	335
MCJ	75	38	0	63	65	241
MCJ Clinic	0	0	0	0	205	205
TOWER 1	32	0	72	5	114	223
TOWER 2	109	51	0	0	103	263
LCMC-CTC	0	0	0	0	76	76
TOTAL	399	252	118	198	973	1,940

INMATE RECEPTION CENTER PENDING HOUSING MALES

IRC	406		406
TOTAL AVAILABLE BEDS			1,534

UNAVAILABLE BEDS FOR FEMALES

FACILITY	DMH Reduction**	K-10 or Dayroom	Need Repairs	Closed	Total
TTCF	0	0	0	0	0
CRDF	115	43	4	0	162

When dayroom is used at CRDF, two beds are "lost" due to their use for restrooms for the dayroom.

FACILITY AVAILABLE BEDS FOR FEMALES

FACILITY	General Population	Inmate Worker	Medical DMH	Discipline	All Other	Total
TTCF	0	0	0	0	17	17
CRDF	60	19	44	34	13	170

CRDF RECEPTION CENTER PENDING HOUSING FEMALES

CRDF	98		98
TOTAL AVAILABLE FEMALE BEDS			72

Please note:

All Other beds include: school, child sex crimes, LGBT, K-10, K-1, SVP, programs, Southsider, Pro pers, green light, and older inmates

There are no mattress sleepers

Inmate Reception Center Daily Inmate Statistics

Thursday 03/21/2013

UNAVAILABLE BEDS FOR MALES

FACILITY	DMH Reduction**	K-10 or Dayroom	Need Repairs	Closed	Total
EAST	0	0	6	396	402
NORTH	0	0	0	416	416
SOUTH	0	0	0	0	0
SOUTH UPPER RANCH	0	0	0	0	0
NCCF	0	0	2	14	16
MCJ	0	0	79	686	765
MCJ Clinic	0	0	33	0	33
TOWER 1	330	16	88	0	434
TOWER 2	0	0	4	48	52
TOTAL	330	16	212	1,560	2,118

**Department of Mental Health (DMH) reduction: two beds in which only one inmate can be housed.
K-10 or Dayroom: Two beds in which only one inmate can be housed.

FACILITY AVAILABLE BEDS FOR MALES

FACILITY	General Population	Inmate Worker	Medical DMH	Discipline	All Other	Total
EAST	40	11	0	50	54	155
NORTH	29	42	0	12	36	119
SOUTH	21	76	0	0	114	211
SOUTH UPPER RANCH	0	0	0	0	150	150
NCCF	197	77	46	67	70	457
MCJ	96	41	0	58	61	256
MCJ Clinic	0	0	0	0	206	206
TOWER 1	11	0	73	4	112	200
TOWER 2	61	50	0	0	130	241
LCMC-CTC	0	0	0	0	78	78
TOTAL	455	297	119	191	1,011	2,073

INMATE RECEPTION CENTER PENDING HOUSING MALES

IRC	378		378
TOTAL AVAILABLE BEDS			1,695

UNAVAILABLE BEDS FOR FEMALES

FACILITY	DMH Reduction**	K-10 or Dayroom	Need Repairs	Closed	Total
TTCF	0	0	0	0	0
CRDF	115	45	4	0	164

When dayroom is used at CRDF, two beds are "lost" due to their use for restrooms for the dayroom.

FACILITY AVAILABLE BEDS FOR FEMALES

FACILITY	General Population	Inmate Worker	Medical DMH	Discipline	All Other	Total
TTCF	0	0	0	0	21	21
CRDF	37	33	57	38	46	211

CRDF RECEPTION CENTER PENDING HOUSING FEMALES

CRDF	92		92
TOTAL AVAILABLE FEMALE BEDS			119

Please note:
All Other beds include: school, child sex crimes, LGBT, K-10, K-1, SVP, programs, Southsider, Pro pers, green light, and older inmates

There are no mattress sleepers

Inmate Reception Center Daily Inmate Statistics

Friday 03/22/2013

UNAVAILABLE BEDS FOR MALES

FACILITY	DMH Reduction**	K-10 or Dayroom	Need Repairs	Closed	Total
EAST	0	0	0	396	396
NORTH	0	0	0	416	416
SOUTH	0	0	0	0	0
SOUTH UPPER RANCH	0	0	0	0	0
NCCF	0	0	4	17	21
MCJ	0	0	83	686	769
MCJ Clinic	0	0	12	0	12
TOWER 1	330	16	84	0	430
TOWER 2	0	0	4	48	52
TOTAL	330	16	187	1,563	2,096

**Department of Mental Health (DMH) reduction: two beds in which only one inmate can be housed.
K-10 or Dayroom: Two beds in which only one inmate can be housed.

FACILITY AVAILABLE BEDS FOR MALES

FACILITY	General Population	Inmate Worker	Medical DMH	Discipline	All Other	Total
EAST	41	10	0	50	44	145
NORTH	36	39	0	12	36	123
SOUTH	30	79	0	0	92	201
SOUTH UPPER RANCH	0	0	0	0	150	150
NCCF	288	90	43	62	59	542
MCJ	14	53	0	51	114	232
MCJ Clinic	0	0	0	0	220	220
TOWER 1	11	0	73	6	78	168
TOWER 2	75	54	0	0	133	262
LCMC-CTC	0	0	0	0	76	76
TOTAL	495	325	116	181	1,002	2,119

INMATE RECEPTION CENTER PENDING HOUSING MALES

IRC	340		340
TOTAL AVAILABLE BEDS			1,779

UNAVAILABLE BEDS FOR FEMALES

FACILITY	DMH Reduction**	K-10 or Dayroom	Need Repairs	Closed	Total
TTCF	0	0	0	0	0
CRDF	92	46	0	0	138

When dayroom is used at CRDF, two beds are "lost" due to their use for restrooms for the dayroom.

FACILITY AVAILABLE BEDS FOR FEMALES

FACILITY	General Population	Inmate Worker	Medical DMH	Discipline	All Other	Total
TTCF	0	0	0	0	11	11
CRDF	106	48	22	36	23	235

CRDF RECEPTION CENTER PENDING HOUSING FEMALES

CRDF	73		73
TOTAL AVAILABLE FEMALE BEDS			162

Please note:
All Other beds include school, child sex crimes, LGBT, K-10, K-1, SVP programs, Southsider, Pro pers, green light, and older inmates.

There are no mattress sleepers.

Inmate Reception Center Daily Inmate Statistics

Saturday 03/23/2013

UNAVAILABLE BEDS FOR MALES

FACILITY	DMH Reduction**	K-10 or Dayroom	Need Repairs	Closed	Total
EAST	0	0	0	396	**396**
NORTH	0	0	0	416	**416**
SOUTH	0	0	0	0	**0**
SOUTH UPPER RANCH	0	0	0	0	**0**
NCCF	0	0	10	19	**29**
MCJ	0	0	79	686	**765**
MCJ Clinic	0	0	13	0	**13**
TOWER 1	330	16	84	0	**430**
TOWER 2	0	0	4	48	**52**
TOTAL	**330**	**16**	**190**	**1,565**	**2,101**

**Department of Mental Health (DMH) reduction: two beds in which only one inmate can be housed.
K-10 or Dayroom: Two beds in which only one inmate can be housed.

FACILITY AVAILABLE BEDS FOR MALES

FACILITY	General Population	Inmate Worker	Medical DMH	Discipline	All Other	Total
EAST	22	15	0	57	43	**137**
NORTH	24	38	0	12	40	**114**
SOUTH	31	54	0	0	90	**175**
SOUTH UPPER RANCH	0	0	0	0	150	**150**
NCCF	301	90	34	56	57	**538**
MCJ	6	44	0	49	106	**205**
MCJ Clinic	0	0	0	0	220	**220**
TOWER 1	7	0	72	5	115	**199**
TOWER 2	43	75	0	0	106	**224**
LCMC-CTC	0	0	0	0	76	**76**
TOTAL	**434**	**316**	**106**	**179**	**1,003**	**2,038**

INMATE RECEPTION CENTER PENDING HOUSING MALES

IRC	339		**339**
TOTAL AVAILABLE BEDS			**1,699**

UNAVAILABLE BEDS FOR FEMALES

FACILITY	DMH Reduction**	K-10 or Dayroom	Need Repairs	Closed	Total
TTCF	0	0	0	0	**0**
CRDF	115	48	1	0	**164**

When dayroom is used at CRDF, two beds are "lost" due to their use for restrooms for the dayroom.

FACILITY AVAILABLE BEDS FOR FEMALES

FACILITY	General Population	Inmate Worker	Medical DMH	Discipline	All Other	Total
TTCF	0	0	0	0	13	**13**
CRDF	47	40	52	30	23	**192**

CRDF RECEPTION CENTER PENDING HOUSING FEMALES

CRDF	85		**85**
TOTAL AVAILABLE FEMALE BEDS			**107**

Please note:
All Other beds include school, child sex crimes, LGBT, K-10, K-1, SVP programs, Southsider, Pro pers, green light, and older inmates.

There are no mattress sleepers.

Inmate Reception Center Daily Inmate Statistics

Sunday 03/24/2013

UNAVAILABLE BEDS FOR MALES

FACILITY	DMH Reduction**	K-10 or Dayroom	Need Repairs	Closed	Total
EAST	0	0	0	396	396
NORTH	0	0	0	416	416
SOUTH	0	0	0	0	0
SOUTH UPPER RANCH	0	0	0	0	0
NCCF	0	0	6	25	31
MCJ	0	0	78	686	764
MCJ Clinic	0	0	23	0	23
TOWER 1	330	16	0	0	346
TOWER 2	0	0	10	48	48
TOTAL	330	16	117	1,571	2,024

**Department of Mental Health (DMH) reduction: two beds in which only one inmate can be housed.
K-10 or Dayroom: Two beds in which only one inmate can be housed.

FACILITY AVAILABLE BEDS FOR MALES

FACILITY	General Population	Inmate Worker	Medical DMH	Discipline	All Other	Total
EAST	24	15	0	57	45	141
NORTH	9	26	0	14	43	92
SOUTH	31	55	0	0	63	149
SOUTH UPPER RANCH	0	0	0	0	150	150
NCCF	187	85	36	62	67	437
MCJ	24	46	0	58	88	216
MCJ Clinic	0	0	0	0	210	210
TOWER 1	13	0	60	1	199	273
TOWER 2	52	58	0	0	142	252
LCMC-CTC	0	0	0	0	73	73
TOTAL	340	285	96	192	1,080	1,993

INMATE RECEPTION CENTER PENDING HOUSING MALES

IRC	252		252
TOTAL AVAILABLE BEDS			1,741

UNAVAILABLE BEDS FOR FEMALES

FACILITY	DMH Reduction**	K-10 or Dayroom	Need Repairs	Closed	Total
TTCF	0	0	0	0	0
CRDF	115	48	1	0	189

When dayroom is used at CRDF, two beds are "lost" due to their use for restrooms for the dayroom.

FACILITY AVAILABLE BEDS FOR FEMALES

FACILITY	General Population	Inmate Worker	Medical DMH	Discipline	All Other	Total
TTCF	0	0	0	0	19	19
CRDF	48	35	53	28	-44	120

CRDF RECEPTION CENTER PENDING HOUSING FEMALES

CRDF	20		20
TOTAL AVAILABLE FEMALE BEDS			100

Please note:
All Other beds include school, child sex crimes, LGBT, K-10, K-1, SVP, programs, Southsider, Pro pers, green light, and older inmates

There are no mattress sleepers

Inmate Reception Center Daily Inmate Statistics

Monday 3/25/2013

UNAVAILABLE BEDS FOR MALES

FACILITY	DMH Reduction**	K-10 or Dayroom	Need Repairs	Closed	Total
EAST	0	0	0	396	396
NORTH	0	0	0	416	416
SOUTH	0	0	0	0	0
SOUTH UPPER RANCH	0	0	0	0	0
NCCF	0	0	6	34	40
MCJ	0	0	77	686	763
MCJ Clinic	0	0	23	0	23
TOWER 1	330	16	95	0	441
TOWER 2	0	0	4	48	52
TOTAL	330	16	205	1,580	2,131

**Department of Mental Health (DMH) reduction: two beds in which only one inmate can be housed.
K-10 or Dayroom: Two beds in which only one inmate can be housed.

FACILITY AVAILABLE BEDS FOR MALES

FACILITY	General Population	Inmate Worker	Medical DMH	Discipline	All Other	Total
EAST	30	16	0	51	50	147
NORTH	13	29	0	14	43	99
SOUTH	10	56	0	0	55	121
SOUTH UPPER RANCH	0	0	0	0	150	150
NCCF	146	86	35	51	64	382
MCJ	15	57	0	58	65	195
MCJ Clinic	0	0	0	0	205	205
TOWER 1	20	0	65	0	89	174
TOWER 2	102	65	0	0	110	277
LCMC-CTC	0	0	0	0	73	73
TOTAL	336	309	100	174	904	1,823

INMATE RECEPTION CENTER PENDING HOUSING MALES

IRC	85		85
TOTAL AVAILABLE BEDS			1,738

UNAVAILABLE BEDS FOR FEMALES

FACILITY	DMH Reduction**	K-10 or Dayroom	Need Repairs	Closed	Total
TTCF	0	0	0	0	0
CRDF	115	46	1	0	162

When dayroom is used at CRDF, two beds are "lost" due to their use for restrooms for the dayroom.

FACILITY AVAILABLE BEDS FOR FEMALES

FACILITY	General Population	Inmate Worker	Medical DMH	Discipline	All Other	Total
TTCF	0	0	0	0	19	19
CRDF	21	32	45	29	10	137

CRDF RECEPTION CENTER PENDING HOUSING FEMALES

CRDF	11		11
TOTAL AVAILABLE FEMALE BEDS			126

Please note:

All Other beds include: school, child sex crimes, LGBT, K-10, K-1, SVP, programs, Southsider, Pro pers, green light, and older inmates

There are no mattress sleepers.

Inmate Reception Center Daily Inmate Statistics

Tuesday 03/26/2013

UNAVAILABLE BEDS FOR MALES

FACILITY	DMH Reduction**	K-10 or Dayroom	Need Repairs	Closed	Total
EAST	0	0	0	396	396
NORTH	0	0	0	416	416
SOUTH	0	0	0	0	0
SOUTH UPPER RANCH	0	0	0	0	0
NCCF	0	0	6	24	30
MCJ	0	0	68	686	754
MCJ Clinic	0	0	29	0	29
TOWER 1	330	16	16	0	362
TOWER 2	0	0	10	48	58
TOTAL	330	16	129	1,570	2,045

**Department of Mental Health (DMH) reduction: two beds in which only one inmate can be housed.
K-10 or Dayroom: Two beds in which only one inmate can be housed.

FACILITY AVAILABLE BEDS FOR MALES

FACILITY	General Population	Inmate Worker	Medical DMH	Discipline	All Other	Total
EAST	20	14	0	54	51	139
NORTH	22	34	0	11	34	101
SOUTH	12	56	0	0	92	160
SOUTH UPPER RANCH	0	0	0	0	150	150
NCCF	147	90	35	63	72	407
MCJ	28	52	0	52	92	224
MCJ Clinic	0	0	0	0	204	204
TOWER 1	76	0	66	11	92	245
TOWER 2	146	64	0	0	109	319
LCMC-CTC	0	0	0	0	72	72
TOTAL	451	310	101	191	968	2,021

INMATE RECEPTION CENTER PENDING HOUSING MALES

IRC	288	288
TOTAL AVAILABLE BEDS		1,733

UNAVAILABLE BEDS FOR FEMALES

FACILITY	DMH Reduction**	K-10 or Dayroom	Need Repairs	Closed	Total
TTCF	0	0	0	0	0
CRDF	115	39	4	0	158

When dayroom is used at CRDF, two beds are "lost" due to their use for restrooms for the dayroom.

FACILITY AVAILABLE BEDS FOR FEMALES

FACILITY	General Population	Inmate Worker	Medical DMH	Discipline	All Other	Total
TTCF	0	0	0	0	26	26
CRDF	44	48	54	23	-2	167

CRDF RECEPTION CENTER PENDING HOUSING FEMALES

CRDF	66	66
TOTAL AVAILABLE FEMALE BEDS		101

CLOSED FACILITIES

MIRA LOMA	1,452	1,452
TOTAL UNAVAILABLE BEDS		1,452

Please note:
All Other beds include school, child sex crimes, LGBT, K-10, K-1, SVP, programs, Southsider, Pro pers, green light, and older inmates

There are no mattress sleepers

Inmate Reception Center Daily Inmate Statistics

Wednesday 3/27/2013

UNAVAILABLE BEDS FOR MALES

FACILITY	DMH Reduction**	K-10 or Dayroom	Need Repairs	Closed	Total
EAST	0	0	6	396	402
NORTH	0	0	0	416	416
SOUTH	0	0	0	0	0
SOUTH UPPER RANCH	0	0	0	0	0
NCCF	0	0	4	22	26
MCJ	0	0	75	686	761
MCJ Clinic	0	0	33	0	33
TOWER 1	330	16	8	0	354
TOWER 2	0	0	0	48	48
TOTAL	330	16	126	1,568	2,040

**Department of Mental Health (DMH) reduction: two beds in which only one inmate can be housed.
K-10 or Dayroom: Two beds in which only one inmate can be housed.

FACILITY AVAILABLE BEDS FOR MALES

FACILITY	General Population	Inmate Worker	Medical DMH	Discipline	All Other	Total
EAST	29	15	0	48	45	137
NORTH	16	43	0	11	33	103
SOUTH	14	52	0	0	60	126
SOUTH UPPER RANCH	0	0	0	0	150	150
NCCF	226	90	40	60	58	474
MCJ	34	39	0	83	103	259
MCJ Clinic	0	0	0	0	201	201
TOWER 1	25	0	75	8	99	207
TOWER 2	108	61	0	0	114	283
LCMC-CTC	0	0	0	0	70	70
TOTAL	452	300	115	210	933	2,010

INMATE RECEPTION CENTER PENDING HOUSING MALES

IRC	403	403
TOTAL AVAILABLE BEDS		1,607

UNAVAILABLE BEDS FOR FEMALES

FACILITY	DMH Reduction**	K-10 or Dayroom	Need Repairs	Closed	Total
TTCF	0	0	0	0	0
CRDF	115	45	2	0	162

When dayroom is used at CRDF, two beds are "lost" due to their use for restrooms for the dayroom.

FACILITY AVAILABLE BEDS FOR FEMALES

FACILITY	General Population	Inmate Worker	Medical DMH	Discipline	All Other	Total
TTCF	0	0	0	0	30	30
CRDF	27	52	50	23	4	156

CRDF RECEPTION CENTER PENDING HOUSING FEMALES

CRDF	65	65
TOTAL AVAILABLE FEMALE BEDS		91

CLOSED FACILITIES

MIRA LOMA	880	880
TOTAL UNAVAILABLE BEDS		880

Please note:

All Other beds include: school, child sex crimes, LGBT, K-10, K-1, SVP, programs, Southsider, Pro pers, green light, and older inmates.

There are no mattress sleepers.

Inmate Reception Center Daily Inmate Statistics

Thursday 03/28/2013

UNAVAILABLE BEDS FOR MALES

FACILITY	DMH Reduction**	K-10 or Dayroom	Need Repairs	Closed	Total
EAST	0	0	6	396	402
NORTH	0	0	0	416	416
SOUTH	0	0	9	0	9
SOUTH UPPER RANCH	0	0	0	0	0
NCCF	0	0	8	21	29
MCJ	0	0	80	686	766
MCJ Clinic	0	0	29	0	29
TOWER 1	330	16	94	0	440
TOWER 2	0	0	0	48	48
TOTAL	330	16	226	1,567	2,139

**Department of Mental Health (DMH) reduction: two beds in which only one inmate can be housed.
K-10 or Dayroom: Two beds in which only one inmate can be housed.

FACILITY AVAILABLE BEDS FOR MALES

FACILITY	General Population	Inmate Worker	Medical DMH	Discipline	All Other	Total
EAST	43	16	0	42	45	146
NORTH	25	42	0	9	31	107
SOUTH	25	54	0	0	60	139
SOUTH UPPER RANCH	0	0	0	0	150	150
NCCF	205	83	35	49	54	426
MCJ	23	44	0	84	67	218
MCJ Clinic	0	0	0	0	204	204
TOWER 1	33	0	70	6	65	174
TOWER 2	64	74	0	0	115	253
LCMC-CTC	0	0	0	0	84	84
TOTAL	418	313	105	190	875	1,901

INMATE RECEPTION CENTER PENDING HOUSING MALES

IRC	293	293
TOTAL AVAILABLE BEDS		1,608

UNAVAILABLE BEDS FOR FEMALES

FACILITY	DMH Reduction**	K-10 or Dayroom	Need Repairs	Closed	Total
TTCF	0	0	0	0	0
CRDF	115	46	2	0	163

When dayroom is used at CRDF, two beds are "lost" due to their use for restrooms for the dayroom.

FACILITY AVAILABLE BEDS FOR FEMALES

FACILITY	General Population	Inmate Worker	Medical DMH	Discipline	All Other	Total
TTCF	0	0	0	0	33	33
CRDF	23	49	49	27	6	154

CRDF RECEPTION CENTER PENDING HOUSING FEMALES

CRDF	43	43
TOTAL AVAILABLE FEMALE BEDS		111

CLOSED FACILITIES

MIRA LOMA	880	880
TOTAL UNAVAILABLE BEDS		880

Please note:
All Other beds include: school, child sex crimes, LGBT, K-10, K-1, SVP, programs, Southsider, Pro pers, green light, and older inmates.

There are no mattress sleepers.

Inmate Reception Center Daily Inmate Statistics

Friday 03/29/2013

UNAVAILABLE BEDS FOR MALES

FACILITY	DMH Reduction**	K-10 or Dayroom	Need Repairs	Closed	Total
EAST	0	0	0	396	396
NORTH	0	0	0	416	416
SOUTH	0	0	9	0	9
SOUTH UPPER RANCH	0	0	0	0	0
NCCF	0	0	8	11	19
MCJ	0	0	84	706	790
MCJ Clinic	0	0	13	0	13
TOWER 1	330	16	94	0	440
TOWER 2	0	0	2	48	50
TOTAL	330	16	210	1,577	2,133

**Department of Mental Health (DMH) reduction: two beds in which only one inmate can be housed.
K-10 or Dayroom: Two beds in which only one inmate can be housed.

FACILITY AVAILABLE BEDS FOR MALES

FACILITY	General Population	Inmate Worker	Medical DMH	Discipline	All Other	Total
EAST	57	16	0	48	62	183
NORTH	23	19	0	10	36	88
SOUTH	6	55	0	0	71	132
SOUTH UPPER RANCH	0	0	0	0	150	150
NCCF	258	80	53	50	45	486
MCJ	25	41	0	103	21	190
MCJ Clinic	0	0	0	0	216	216
TOWER 1	19	0	71	6	103	199
TOWER 2	32	74	0	0	111	217
LCMC-CTC	0	0	0	0	76	76
TOTAL	420	285	124	217	891	1,937

INMATE RECEPTION CENTER PENDING HOUSING MALES

IRC	253		253
TOTAL AVAILABLE BEDS			1,684

UNAVAILABLE BEDS FOR FEMALES

FACILITY	DMH Reduction**	K-10 or Dayroom	Need Repairs	Closed	Total
TTCF	0	0	0	0	0
CRDF	92	36	0	0	128

When dayroom is used at CRDF, two beds are "lost" due to their use for restrooms for the dayroom.

FACILITY AVAILABLE BEDS FOR FEMALES

FACILITY	General Population	Inmate Worker	Medical DMH	Discipline	All Other	Total
TTCF	0	0	0	0	10	10
CRDF	32	44	80	25	25	206

CRDF RECEPTION CENTER PENDING HOUSING FEMALES

CRDF	52		52
TOTAL AVAILABLE FEMALE BEDS			154

CLOSED FACILITIES

MIRA LOMA	880		880
TOTAL UNAVAILABLE BEDS			880

Please note:

All Other beds include school, child sex crimes, LGBT, K-10, K-1, SVP, programs, Southsider, Pro pers, green light, and older inmates

There are no mattress sleepers

Inmate Reception Center Daily Inmate Statistics

Saturday 03/30/2013

UNAVAILABLE BEDS FOR MALES

FACILITY	DMH Reduction**	K-10 or Dayroom	Need Repairs	Closed	Total
EAST	0	0	6	396	402
NORTH	0	0	0	416	416
SOUTH	0	0	9	0	9
SOUTH UPPER RANCH	0	0	0	0	0
NCCF	0	0	8	26	34
MCJ	0	0	86	710	796
MCJ Clinic	0	0	15	0	15
TOWER 1	330	16	83	0	429
TOWER 2	0	0	0	48	48
TOTAL	330	16	207	1,596	2,149

**Department of Mental Health (DMH) reduction: two beds in which only one inmate can be housed.
K-10 or Dayroom: Two beds in which only one inmate can be housed.

FACILITY AVAILABLE BEDS FOR MALES

FACILITY	General Population	Inmate Worker	Medical DMH	Discipline	All Other	Total
EAST	30	17	0	36	54	137
NORTH	17	17	0	11	37	82
SOUTH	6	54	0	0	72	132
SOUTH UPPER RANCH	0	0	0	0	150	150
NCCF	260	85	37	50	47	479
MCJ	5	28	0	99	37	169
MCJ Clinic	0	0	0	0	212	212
TOWER 1	33	0	83	8	107	231
TOWER 2	47	68	0	0	121	236
LCMC-CTC	0	0	0	0	76	76
TOTAL	398	269	120	204	913	1,904

INMATE RECEPTION CENTER PENDING HOUSING MALES

IRC	367	367
TOTAL AVAILABLE BEDS		1,537

UNAVAILABLE BEDS FOR FEMALES

FACILITY	DMH Reduction**	K-10 or Dayroom	Need Repairs	Closed	Total
TTCF	0	0	0	0	0
CRDF	115	46	2	0	163

When dayroom is used at CRDF, two beds are "lost" due to their use for restrooms for the dayroom.

FACILITY AVAILABLE BEDS FOR FEMALES

FACILITY	General Population	Inmate Worker	Medical DMH	Discipline	All Other	Total
TTCF	0	0	0	0	15	15
CRDF	46	37	44	20	21	168

CRDF RECEPTION CENTER PENDING HOUSING FEMALES

CRDF	76	76
TOTAL AVAILABLE FEMALE BEDS		92

CLOSED FACILITIES

MIRA LOMA	880	880
TOTAL UNAVAILABLE BEDS		880

Please note:

All Other beds include school, child sex crimes, LGBT, K-10, K-1, SVP, programs, Southsider, Pro pers, green light, and older inmates

There are no mattress sleepers

Inmate Reception Center Daily Inmate Statistics

Sunday 03/31/2013

UNAVAILABLE BEDS FOR MALES

FACILITY	DMH Reduction**	K-10 or Dayroom	Need Repairs	Closed	Total
EAST	0	0	0	396	396
NORTH	0	0	0	416	416
SOUTH	0	0	9	0	9
SOUTH UPPER RANCH	0	0	0	0	0
NCCF	0	0	10	28	38
MCJ	0	0	93	566	659
MCJ Clinic	0	0	16	0	16
TOWER 1	330	16	87	0	433
TOWER 2	0	0	2	48	50
TOTAL	330	16	217	1,454	2,017

**Department of Mental Health (DMH) reduction: two beds in which only one inmate can be housed.
K-10 or Dayroom: Two beds in which only one inmate can be housed.

FACILITY AVAILABLE BEDS FOR MALES

FACILITY	General Population	Inmate Worker	Medical DMH	Discipline	All Other	Total
EAST	34	17	0	32	60	143
NORTH	3	16	0	14	39	72
SOUTH	14	56	0	0	69	139
SOUTH UPPER RANCH	0	0	0	0	150	150
NCCF	238	91	36	35	40	440
MCJ	71	37	0	98	17	223
MCJ Clinic	0	0	0	0	204	204
TOWER 1	10	0	78	6	91	185
TOWER 2	35	72	0	0	116	223
LCMC-CTC	0	0	0	0	73	73
TOTAL	405	289	114	185	859	1,852

INMATE RECEPTION CENTER PENDING HOUSING MALES

IRC	216		216
TOTAL AVAILABLE BEDS			1,636

UNAVAILABLE BEDS FOR FEMALES

FACILITY	DMH Reduction**	K-10 or Dayroom	Need Repairs	Closed	Total
TTCF	0	0	0	0	0
CRDF	126	37	0	0	163

When dayroom is used at CRDF, two beds are "lost" due to their use for restrooms for the dayroom.

FACILITY AVAILABLE BEDS FOR FEMALES

FACILITY	General Population	Inmate Worker	Medical DMH	Discipline	All Other	Total
TTCF	0	0	0	0	17	17
CRDF	61	16	38	22	3	140

CRDF RECEPTION CENTER PENDING HOUSING FEMALES

CRDF	21		21
TOTAL AVAILABLE FEMALE BEDS			119

CLOSED FACILITIES

MIRA LOMA	880		880
TOTAL UNAVAILABLE BEDS			880

Please note:

All Other beds include: school, child sex crimes, LGBT, K-10, K-1, SVP programs, Southsider, Pro pers, green light, and older inmates

There are no mattress sleepers.

APPENDIX O
-DATA-
LASD, CUSTODY DIVISION DAILY BRIEFING FOR MARCH 2013

Los Angeles County
Sheriff's Department

Friday, March 01, 2013

Custody Division Daily Briefing

Snapshot Taken at 8:28 AM

Contact Info: (213) 893-5340 or (213) 893-5341

Summary Page

Sentence Status I & II	Male	Female	Total	%
Inmates with Open Charges	8,606	1,204	9810	52.54%
N3 with Open Charges	102	15	117	0.63%
Sub Total:	8,708	1,219		
Total:			**9,927**	

Sentence Status III, No SPs, No 3056PC, No Open Charges	Male	Female	Total	%
County Sentenced Inmates	1,024	137	1161	6.22%
County Sentenced N3	4,636	997	5633	30.17%
Parole Revocation	483	38	521	2.79%
PRCS Revocation 3455	60	5	65	0.35%
Flash Incarceration 3454	8	1	9	0.05%
Sub Total:	6,211	1,178		
Total:			**7,389**	

State Prison Sentence (SP1 - SP4). No Open Charges, No 3056	Male	Female	Total	%
SP - Sentenced to State Prison, waiting for other court paperwork	484	35	519	2.78%
SP2 - Other Cases Pending	148	7	155	0.83%
SP3 - All papers received by the Department	84	34	118	0.63%
SP4 - All paperwork processed, awaiting transportation to State Prison	204	0	204	1.09%
Sub Total:	920	76		
Total:			**996**	

3056 Only. No Open Charges, NO SPs	Male	Female	Total	%
Inmates with a 3056 hold and nothing else	329	18	347	1.86%
Inmates with a 3056 hold and another hold	11	1	12	0.06%
Sub Total:	340	19		
Total:			**359**	

Grand Total:	**16,179**	**2,492**	**18,671**

Los Angeles County
Sheriff's Department

Friday, March 01, 2013

Custody Division Daily Briefing

Snapshot Taken at 8:28 AM

Contact Info: (213) 893-5340 or (213) 893-5341

State Prisoners Sentenced to Mental Health Hospitals	Male	Female	
DEPARTMENT OF MENTAL HEALTH	21	2	
METROPOLITAN STATE HOSPITAL	22	0	
PATTON STATE HOSPITAL	44	12	
Sub Total:	**87**	**14**	
Total:			**101**

Daily Courtline	Male	Female	
Central Jail	318	0	
Central Jail Outpatient Med Housing	12	0	
Century Regional Detention Facility	0	129	
County Hospital Jail Wards	2	1	
Inmate Reception Center	53	0	
North County Correctional Facility	215	0	
PDC East Facility	57	0	
PDC North Facility	10	0	
PDC South Facility	35	0	
Twin Towers Correctional Facility	211	0	
Sub Total:	**913**	**130**	
Total:			**1,043**

ICE Statistics	Male	Female	Total
Foreign Born Inmates in LA County Jail	2,337	223	2,560

March 2013	No Holds	Holds	
Inmates Interviewed by ICE Agents	0	0	
Sentenced Inmates Interviewed by Custody Assistants	0	0	
Sub Total:	**0**	**0**	
Total:			**0**

Total Interviews of Foreign Born Inmates Dec. 2012 to 2013	No Holds	Holds	
Inmates Interviewed by ICE Agents	2,548	425	
Interviews by Custody Assistants	2,173	659	
Sub Total:	**4,721**	**1,084**	
Total:			**5,805**

Los Angeles County
Sheriff's Department

Friday, March 01, 2013

Custody Division Daily Briefing

Snapshot Taken at 8:28 AM

Contact Info: (213) 893-5340 or (213) 893-5341

Racial Demographics

Males	Count	Percentage	Female	Count	Percentage
All Others	525	3.24%	All Others	75	3.01%
American Indian	5	0.03%	American Indian	2	0.08%
Black	5,111	31.59%	Black	872	34.99%
Chinese	31	0.19%	Chinese	3	0.12%
Filipino	32	0.20%	Filipino	4	0.16%
Hispanic	7,882	48.72%	Hispanic	972	39.00%
Japanese	10	0.06%	Japanese		
Pacific Islanders	16	0.10%	Pacific Islanders	4	0.16%
White	2,567	15.87%	White	560	22.47%
	16,179			2,492	

Inmate Age Group

	Male	Female
18 to 25	4,383	481
26 to 34	4,670	813
35 to 39	1,838	328
40 to 44	1,615	279
45 & Older	3,673	591
Total:	16,179	2,492

END OF REPORT

Los Angeles County
Sheriff's Department

Monday, March 04, 2013

Custody Division Daily Briefing

Snapshot Taken at 7:26 AM

Contact Info: (213) 893-5340 or (213) 893-5341

Summary Page

Sentence Status I & II	Male	Female	Total	%
Inmates with Open Charges	8,579	1,201	9780	52.55%
N3 with Open Charges	101	17	118	0.63%
Sub Total:	8,680	1,218		
Total:			**9,898**	

Sentence Status III, No SPs, No 3056PC, No Open Charges	Male	Female	Total	%
County Sentenced Inmates	1,002	124	1126	6.05%
County Sentenced N3	4,666	987	5653	30.37%
Parole Revocation	488	39	527	2.83%
PRCS Revocation 3455	61	5	66	0.35%
Flash Incarceration 3454	10	1	11	0.06%
Sub Total:	6,227	1,156		
Total:			**7,383**	

State Prison Sentence (SP1 - SP4). No Open Charges, No 3056	Male	Female	Total	%
SP - Sentenced to State Prison, waiting for other court paperwork	475	33	508	2.73%
SP2 - Other Cases Pending	146	7	153	0.82%
SP3 - All papers received by the Department	97	37	134	0.72%
SP4 - All paperwork processed, awaiting transportation to State Prison	166	0	166	0.89%
Sub Total:	884	77		
Total:			**961**	

3056 Only. No Open Charges, NO SPs	Male	Female	Total	%
Inmates with a 3056 hold and nothing else	342	19	361	1.94%
Inmates with a 3056 hold and another hold	8	1	9	0.05%
Sub Total:	350	20		
Total:			**370**	

Grand Total:	**16,141**	**2,471**	**18,612**

Los Angeles County
Sheriff's Department

Monday, March 04, 2013

Custody Division Daily Briefing

Snapshot Taken at 7:26 AM

Contact Info: (213) 893-5340 or (213) 893-5341

State Prisoners Sentenced to Mental Health Hospitals	Male	Female	
DEPARTMENT OF MENTAL HEALTH	23	1	
METROPOLITAN STATE HOSPITAL	21	0	
PATTON STATE HOSPITAL	41	9	
Sub Total:	**85**	**10**	
Total:			**95**

Daily Courtline	Male	Female	
Central Jail	349	0	
Central Jail Outpatient Med Housing	15	0	
Century Regional Detention Facility	0	130	
County Hospital Jail Wards	2	0	
Inmate Reception Center	6	0	
North County Correctional Facility	256	0	
PDC East Facility	55	0	
PDC North Facility	23	0	
PDC South Facility	51	0	
Twin Towers Correctional Facility	270	1	
Sub Total:	**1,027**	**131**	
Total:			**1,158**

ICE Statistics	Male	Female	Total
Foreign Born Inmates in LA County Jail	2,347	219	2,566

March 2013	No Holds	Holds	
Inmates Interviewed by ICE Agents	27	23	
Sentenced Inmates Interviewed by Custody Assistants	28	55	
Sub Total:	**55**	**78**	
Total:			**133**

Total Interviews of Foreign Born Inmates Dec. 2012 to 2013	No Holds	Holds	
Inmates Interviewed by ICE Agents	2,587	428	
Interviews by Custody Assistants	2,239	667	
Sub Total:	**4,826**	**1,095**	
Total:			**5,921**

Los Angeles County
Sheriff's Department

Monday, March 04, 2013

Custody Division Daily Briefing

Snapshot Taken at 7:26 AM

Contact Info: (213) 893-5340 or (213) 893-5341

Racial Demographics

Males	Count	Percentage	Female	Count	Percentage
All Others	514	3.18%	All Others	76	3.08%
American Indian	4	0.02%	American Indian	2	0.08%
Black	5,089	31.53%	Black	864	34.97%
Chinese	31	0.19%	Chinese	4	0.16%
Filipino	30	0.19%	Filipino	4	0.16%
Hispanic	7,861	48.70%	Hispanic	971	39.30%
Japanese	9	0.06%	Japanese		
Pacific Islanders	15	0.09%	Pacific Islanders	4	0.16%
White	2,588	16.03%	White	546	22.10%
	16,141			2,471	

Inmate Age Group

	Male	Female
18 to 25	4,390	483
26 to 34	4,660	793
35 to 39	1,819	318
40 to 44	1,615	276
45 & Older	3,657	601
Total:	16,141	2,471

END OF REPORT

Los Angeles County
Sheriff's Department

Tuesday, March 05, 2013

Custody Division Daily Briefing

Snapshot Taken at 7:25 AM

Contact Info: (213) 893-5340 or (213) 893-5341

Summary Page

Sentence Status I & II	Male	Female	Total	%
Inmates with Open Charges	8,681	1,245	9926	52.82%
N3 with Open Charges	105	18	123	0.65%
Sub Total:	8,786	1,263		
Total:			**10,049**	

Sentence Status III, No SPs, No 3056PC, No Open Charges	Male	Female	Total	%
County Sentenced Inmates	990	130	1120	5.96%
County Sentenced N3	4,682	986	5668	30.16%
Parole Revocation	459	38	497	2.64%
PRCS Revocation 3455	66	5	71	0.38%
Flash Incarceration 3454	10	1	11	0.06%
Sub Total:	6,207	1,160		
Total:			**7,367**	

State Prison Sentence (SP1 - SP4). No Open Charges, No 3056	Male	Female	Total	%
SP - Sentenced to State Prison, waiting for other court paperwork	496	32	528	2.81%
SP2 - Other Cases Pending	146	7	153	0.81%
SP3 - All papers received by the Department	118	6	124	0.66%
SP4 - All paperwork processed, awaiting transportation to State Prison	164	35	199	1.06%
Sub Total:	924	80		
Total:			**1,004**	

3056 Only. No Open Charges, NO SPs	Male	Female	Total	%
Inmates with a 3056 hold and nothing else	346	19	365	1.94%
Inmates with a 3056 hold and another hold	7	1	8	0.04%
Sub Total:	353	20		
Total:			**373**	

Grand Total:	**16,270**	**2,523**	**18,793**

Los Angeles County
Sheriff's Department

Tuesday, March 05, 2013

Custody Division Daily Briefing

Snapshot Taken at 7:26 AM

Contact Info: (213) 893-5340 or (213) 893-5341

State Prisoners Sentenced to Mental Health Hospitals	Male	Female	
DEPARTMENT OF MENTAL HEALTH	20	1	
METROPOLITAN STATE HOSPITAL	20	0	
PATTON STATE HOSPITAL	43	9	
Sub Total:	**83**	**10**	
Total:			**93**

Daily Courtline	Male	Female	
Central Jail	404	0	
Central Jail Outpatient Med Housing	12	0	
Century Regional Detention Facility	0	150	
County Hospital Jail Wards	1	1	
Inmate Reception Center	17	0	
North County Correctional Facility	262	0	
PDC East Facility	72	0	
PDC North Facility	20	0	
PDC South Facility	51	0	
Twin Towers Correctional Facility	282	3	
Sub Total:	**1,121**	**154**	
Total:			**1,275**

ICE Statistics	Male	Female	Total
Foreign Born Inmates in LA County Jail	2,312	222	2,534

March 2013	No Holds	Holds	
Inmates Interviewed by ICE Agents	31	26	
Sentenced Inmates Interviewed by Custody Assistants	32	63	
Sub Total:	**63**	**89**	
Total:			**152**

Total Interviews of Foreign Born Inmates Dec. 2012 to 2013	No Holds	Holds	
Inmates Interviewed by ICE Agents	2,587	432	
Interviews by Custody Assistants	2,256	674	
Sub Total:	**4,843**	**1,106**	
Total:			**5,949**

Los Angeles County
Sheriff's Department

Tuesday, March 05, 2013

Custody Division Daily Briefing

Snapshot Taken at 7:26 AM

Contact Info: (213) 893-5340 or (213) 893-5341

Racial Demographics

Males	Count	Percentage	Female	Count	Percentage
All Others	514	3.16%	All Others	77	3.05%
American Indian	4	0.02%	American Indian	2	0.08%
Black	5,159	31.71%	Black	879	34.84%
Chinese	30	0.18%	Chinese	4	0.16%
Filipino	30	0.18%	Filipino	4	0.16%
Hispanic	7,891	48.50%	Hispanic	996	39.48%
Japanese	9	0.06%	Japanese		
Pacific Islanders	15	0.09%	Pacific Islanders	4	0.16%
White	2,618	16.09%	White	557	22.08%
	16,270			2,523	

Inmate Age Group

	Male	Female
18 to 25	4,428	491
26 to 34	4,681	811
35 to 39	1,835	328
40 to 44	1,628	285
45 & Older	3,698	608
Total:	16,270	2,523

END OF REPORT

Los Angeles County
Sheriff's Department

Wednesday, March 06, 2013

Custody Division Daily Briefing

Snapshot Taken at 7:43 AM

Contact Info: (213) 893-5340 or (213) 893-5341

Summary Page

Sentence Status I & II	Male	Female	Total	%
Inmates with Open Charges	8,657	1,266	9923	52.33%
N3 with Open Charges	102	18	120	0.63%
Sub Total:	8,759	1,284		
Total:			**10,043**	

Sentence Status III, No SPs, No 3056PC, No Open Charges	Male	Female	Total	%
County Sentenced Inmates	1,081	147	1228	6.48%
County Sentenced N3	4,670	993	5663	29.86%
Parole Revocation	451	37	488	2.57%
4 PRCS Revocation 3455	68	4	72	0.38%
Flash Incarceration 3454	10	1	11	0.06%
Sub Total:	6,280	1,182		
Total:			**7,462**	

State Prison Sentence (SP1 - SP4). No Open Charges, No 3056	Male	Female	Total	%
SP - Sentenced to State Prison, waiting for other court paperwork	475	30	505	2.66%
SP2 - Other Cases Pending	148	8	156	0.82%
SP3 - All papers received by the Department	149	12	161	0.85%
SP4 - All paperwork processed, awaiting transportation to State Prison	198	35	233	1.23%
Sub Total:	970	85		
Total:			**1,055**	

3056 Only. No Open Charges, NO SPs	Male	Female	Total	%
Inmates with a 3056 hold and nothing else	371	23	394	2.08%
Inmates with a 3056 hold and another hold	7	2	9	0.05%
Sub Total:	378	25		
Total:			**403**	

Grand Total:	**16,387**	**2,576**	**18,963**

Los Angeles County
Sheriff's Department

Wednesday, March 06, 2013

Custody Division Daily Briefing

Snapshot Taken at 7:43 AM

Contact Info: (213) 893-5340 or (213) 893-5341

State Prisoners Sentenced to Mental Health Hospitals	Male	Female	
DEPARTMENT OF MENTAL HEALTH	20	1	
METROPOLITAN STATE HOSPITAL	18	0	
PATTON STATE HOSPITAL	42	9	
Sub Total:	**80**	**10**	
Total:			**90**

Daily Courtline	Male	Female	
Central Jail	382	0	
Central Jail Outpatient Med Housing	11	0	
Century Regional Detention Facility	0	164	
Inmate Reception Center	32	0	
North County Correctional Facility	249	0	
PDC East Facility	78	0	
PDC North Facility	17	0	
PDC South Facility	63	0	
Twin Towers Correctional Facility	270	5	
Sub Total:	**1,102**	**169**	
Total:			**1,271**

ICE Statistics	Male	Female	Total
Foreign Born Inmates in LA County Jail	2,346	224	2,570

March 2013	No Holds	Holds	
Inmates Interviewed by ICE Agents	37	26	
Sentenced Inmates Interviewed by Custody Assistants	36	73	
Sub Total:	**73**	**99**	
Total:			**172**

Total Interviews of Foreign Born Inmates Dec. 2012 to 2013	No Holds	Holds	
Inmates Interviewed by ICE Agents	2,596	429	
Interviews by Custody Assistants	2,256	678	
Sub Total:	**4,852**	**1,107**	
Total:			**5,959**

Los Angeles County
Sheriff's Department

Wednesday, March 06, 2013

Custody Division Daily Briefing

Snapshot Taken at 7:43 AM

Contact Info: (213) 893-5340 or (213) 893-5341

Racial Demographics

Males	Count	Percentage	Female	Count	Percentage
All Others	523	3.19%	All Others	80	3.11%
American Indian	4	0.02%	American Indian	2	0.08%
Black	5,210	31.79%	Black	893	34.67%
Chinese	30	0.18%	Chinese	6	0.23%
Filipino	28	0.17%	Filipino	4	0.16%
Hispanic	7,950	48.51%	Hispanic	1,016	39.44%
Japanese	10	0.06%	Japanese		
Pacific Islanders	15	0.09%	Pacific Islanders	4	0.16%
White	2,617	15.97%	White	571	22.17%
	16,387			2,576	

Inmate Age Group

	Male	Female
18 to 25	4,436	517
26 to 34	4,751	831
35 to 39	1,848	330
40 to 44	1,647	288
45 & Older	3,705	610
Total:	16,387	2,576

END OF REPORT

Los Angeles County
Sheriff's Department

Thursday, March 07, 2013

Custody Division Daily Briefing

Snapshot Taken at 8:02 AM

Contact Info: (213) 893-5340 or (213) 893-5341

Summary Page

Sentence Status I & II	Male	Female	Total	%
Inmates with Open Charges	8,652	1,232	9884	52.76%
N3 with Open Charges	98	20	118	0.63%
Sub Total:	8,750	1,252		
Total:			**10,002**	

Sentence Status III, No SPs, No 3056PC, No Open Charges	Male	Female	Total	%
County Sentenced Inmates	1,081	149	1230	6.57%
County Sentenced N3	4,695	988	5683	30.33%
Parole Revocation	299	26	325	1.73%
PRCS Revocation 3455	63	4	67	0.36%
Flash Incarceration 3454	9	1	10	0.05%
Sub Total:	6,147	1,168		
Total:			**7,315**	

State Prison Sentence (SP1 - SP4). No Open Charges, No 3056	Male	Female	Total	%
SP - Sentenced to State Prison, waiting for other court paperwork	489	35	524	2.80%
SP2 - Other Cases Pending	147	8	155	0.83%
SP3 - All papers received by the Department	143	13	156	0.83%
SP4 - All paperwork processed, awaiting transportation to State Prison	174	35	209	1.12%
Sub Total:	953	91		
Total:			**1,044**	

3056 Only. No Open Charges, NO SPs	Male	Female	Total	%
Inmates with a 3056 hold and nothing else	345	23	368	1.96%
Inmates with a 3056 hold and another hold	5	1	6	0.03%
Sub Total:	350	24		
Total:			**374**	

Grand Total:	**16,200**	**2,535**	**18,735**

Los Angeles County
Sheriff's Department

Thursday, March 07, 2013

Custody Division Daily Briefing

Snapshot Taken at 8:02 AM

Contact Info: (213) 893-5340 or (213) 893-5341

State Prisoners Sentenced to Mental Health Hospitals	Male	Female	
DEPARTMENT OF MENTAL HEALTH	20	1	
METROPOLITAN STATE HOSPITAL	19	0	
PATTON STATE HOSPITAL	42	10	
Sub Total:	**81**	**11**	
Total:			**92**

Daily Courtline	Male	Female	
Central Jail	384	0	
Central Jail Outpatient Med Housing	12	0	
Century Regional Detention Facility	0	162	
County Hospital Jail Wards	2	0	
Inmate Reception Center	49	0	
North County Correctional Facility	271	0	
PDC East Facility	99	0	
PDC North Facility	20	0	
PDC South Facility	46	0	
Twin Towers Correctional Facility	263	3	
Sub Total:	**1,146**	**165**	
Total:			**1,311**

ICE Statistics	Male	Female	Total
Foreign Born Inmates in LA County Jail	2,297	223	2,520

March 2013	No Holds	Holds	
Inmates Interviewed by ICE Agents	70	104	
Sentenced Inmates Interviewed by Custody Assistants	126	196	
Sub Total:	**196**	**300**	
Total:			**496**

Total Interviews of Foreign Born Inmates Dec. 2012 to 2013	No Holds	Holds	
Inmates Interviewed by ICE Agents	2,625	433	
Interviews by Custody Assistants	2,334	690	
Sub Total:	**4,959**	**1,123**	
Total:			**6,082**

Los Angeles County
Sheriff's Department

Thursday, March 07, 2013

Custody Division Daily Briefing

Snapshot Taken at 8:03 AM

Contact Info: (213) 893-5340 or (213) 893-5341

Racial Demographics

Males	Count	Percentage	Female	Count	Percentage
All Others	509	3.14%	All Others	74	2.92%
American Indian	4	0.02%	American Indian	2	0.08%
Black	5,170	31.91%	Black	885	34.91%
Chinese	29	0.18%	Chinese	4	0.16%
Filipino	27	0.17%	Filipino	5	0.20%
Hispanic	7,865	48.55%	Hispanic	993	39.17%
Japanese	9	0.06%	Japanese		
Pacific Islanders	14	0.09%	Pacific Islanders	5	0.20%
White	2,573	15.88%	White	567	22.37%
	16,200			2,535	

Inmate Age Group

	Male	Female
18 to 25	4,427	528
26 to 34	4,670	802
35 to 39	1,835	320
40 to 44	1,629	279
45 & Older	3,639	606
Total:	16,200	2,535

END OF REPORT

Los Angeles County
Sheriff's Department

Friday, March 08, 2013

Custody Division Daily Briefing

Snapshot Taken at 7:55 AM

Contact Info: (213) 893-5340 or (213) 893-5341

Summary Page

Sentence Status I & II	Male	Female	Total	%
Inmates with Open Charges	8,534	1,205	9739	52.60%
N3 with Open Charges	94	20	114	0.62%
Sub Total:	8,628	1,225		
Total:			**9,853**	

Sentence Status III, No SPs, No 3056PC, No Open Charges	Male	Female	Total	%
County Sentenced Inmates	1,096	147	1243	6.71%
County Sentenced N3	4,713	993	5706	30.82%
Parole Revocation	315	25	340	1.84%
PRCS Revocation 3455	66	3	69	0.37%
Flash Incarceration 3454	9	1	10	0.05%
Sub Total:	6,199	1,169		
Total:			**7,368**	

State Prison Sentence (SP1 - SP4). No Open Charges, No 3056	Male	Female	Total	%
SP - Sentenced to State Prison, waiting for other court paperwork	462	34	496	2.68%
SP2 - Other Cases Pending	151	8	159	0.86%
SP3 - All papers received by the Department	149	16	165	0.89%
SP4 - All paperwork processed, awaiting transportation to State Prison	116	18	134	0.72%
Sub Total:	878	76		
Total:			**954**	

3056 Only. No Open Charges, NO SPs	Male	Female	Total	%
Inmates with a 3056 hold and nothing else	311	22	333	1.80%
Inmates with a 3056 hold and another hold	7	1	8	0.04%
Sub Total:	318	23		
Total:			**341**	

Grand Total:	**16,023**	**2,493**	**18,516**

Los Angeles County
Sheriff's Department

Friday, March 08, 2013

Custody Division Daily Briefing

Snapshot Taken at 7:55 AM

Contact Info: (213) 893-5340 or (213) 893-5341

State Prisoners Sentenced to Mental Health Hospitals	Male	Female	
DEPARTMENT OF MENTAL HEALTH	22	1	
METROPOLITAN STATE HOSPITAL	18	0	
PATTON STATE HOSPITAL	42	11	
Sub Total:	**82**	**12**	
Total:			**94**

Daily Courtline	Male	Female	
Central Jail	331	0	
Central Jail Outpatient Med Housing	9	0	
Century Regional Detention Facility	0	150	
Inmate Reception Center	35	0	
North County Correctional Facility	196	0	
PDC East Facility	61	0	
PDC North Facility	20	0	
PDC South Facility	33	0	
Twin Towers Correctional Facility	201	2	
Sub Total:	**886**	**152**	
Total:			**1,038**

ICE Statistics	Male	Female	Total
Foreign Born Inmates in LA County Jail	2,292	222	2,514

March 2013	No Holds	Holds	
Inmates Interviewed by ICE Agents	81	124	
Sentenced Inmates Interviewed by Custody Assistants	150	231	
Sub Total:	**231**	**355**	
Total:			**586**

Total Interviews of Foreign Born Inmates Dec. 2012 to 2013	No Holds	Holds	
Inmates Interviewed by ICE Agents	2,632	437	
Interviews by Custody Assistants	2,354	694	
Sub Total:	**4,986**	**1,131**	
Total:			**6,117**

Los Angeles County
Sheriff's Department

Friday, March 08, 2013

Custody Division Daily Briefing

Snapshot Taken at 7:55 AM

Contact Info: (213) 893-5340 or (213) 893-5341

Racial Demographics

Males	Count	Percentage	Female	Count	Percentage
All Others	507	3.16%	All Others	81	3.25%
American Indian	4	0.02%	American Indian	2	0.08%
Black	5,109	31.89%	Black	850	34.10%
Chinese	30	0.19%	Chinese	3	0.12%
Filipino	28	0.17%	Filipino	5	0.20%
Hispanic	7,776	48.53%	Hispanic	976	39.15%
Japanese	9	0.06%	Japanese		
Pacific Islanders	13	0.08%	Pacific Islanders	4	0.16%
White	2,547	15.90%	White	572	22.94%
	16,023			2,493	

Inmate Age Group

	Male	Female
18 to 25	4,362	501
26 to 34	4,616	799
35 to 39	1,820	314
40 to 44	1,604	278
45 & Older	3,621	601
Total:	16,023	2,493

END OF REPORT

Los Angeles County
Sheriff's Department

Monday, March 11, 2013

Custody Division Daily Briefing

Snapshot Taken at 7:10 AM

Contact Info: (213) 893-5340 or (213) 893-5341

Summary Page

Sentence Status I & II	Male	Female	Total	%
Inmates with Open Charges	8,596	1,169	9765	52.57%
N3 with Open Charges	89	20	109	0.59%
Sub Total:	8,685	1,189		
Total:			**9,874**	

Sentence Status III, No SPs, No 3056PC, No Open Charges	Male	Female	Total	%
County Sentenced Inmates	1,068	144	1212	6.53%
County Sentenced N3	4,684	987	5671	30.53%
Parole Revocation	341	23	364	1.96%
PRCS Revocation 3455	64	5	69	0.37%
Flash Incarceration 3454	6	1	7	0.04%
Sub Total:	6,163	1,160		
Total:			**7,323**	

State Prison Sentence (SP1 - SP4). No Open Charges, No 3056	Male	Female	Total	%
SP - Sentenced to State Prison, waiting for other court paperwork	461	31	492	2.65%
SP2 - Other Cases Pending	152	8	160	0.86%
SP3 - All papers received by the Department	52	19	71	0.38%
SP4 - All paperwork processed, awaiting transportation to State Prison	266	18	284	1.53%
Sub Total:	931	76		
Total:			**1,007**	

3056 Only. No Open Charges, NO SPs	Male	Female	Total	%
Inmates with a 3056 hold and nothing else	337	24	361	1.94%
Inmates with a 3056 hold and another hold	8	1	9	0.05%
Sub Total:	345	25		
Total:			**370**	

Grand Total:	**16,124**	**2,450**	**18,574**

Los Angeles County
Sheriff's Department

Monday, March 11, 2013

Custody Division Daily Briefing

Snapshot Taken at 7:10 AM

Contact Info: (213) 893-5340 or (213) 893-5341

State Prisoners Sentenced to Mental Health Hospitals	Male	Female	
DEPARTMENT OF MENTAL HEALTH	31	1	
METROPOLITAN STATE HOSPITAL	18	0	
PATTON STATE HOSPITAL	34	10	
Sub Total:	**83**	**11**	
Total:			**94**

Daily Courtline	Male	Female	
Central Jail	375	0	
Central Jail Outpatient Med Housing	14	0	
Century Regional Detention Facility	0	157	
County Hospital Jail Wards	1	1	
Inmate Reception Center	10	0	
North County Correctional Facility	283	0	
PDC East Facility	94	0	
PDC North Facility	22	0	
PDC South Facility	34	0	
Twin Towers Correctional Facility	295	0	
Sub Total:	**1,128**	**158**	
Total:			**1,286**

ICE Statistics	Male	Female	Total
Foreign Born Inmates in LA County Jail	2,312	220	2,532

March 2013	No Holds	Holds	
Inmates Interviewed by ICE Agents	81	124	
Sentenced Inmates Interviewed by Custody Assistants	150	231	
Sub Total:	**231**	**355**	
Total:			**586**

Total Interviews of Foreign Born Inmates Dec. 2012 to 2013	No Holds	Holds	
Inmates Interviewed by ICE Agents	2,632	437	
Interviews by Custody Assistants	2,354	694	
Sub Total:	**4,986**	**1,131**	
Total:			**6,117**

Los Angeles County
Sheriff's Department

Monday, March 11, 2013

Custody Division Daily Briefing

Snapshot Taken at 7:10 AM

Contact Info: (213) 893-5340 or (213) 893-5341

Racial Demographics

Males	Count	Percentage	Female	Count	Percentage
All Others	502	3.11%	All Others	81	3.31%
American Indian	4	0.02%	American Indian	2	0.08%
Black	5,147	31.92%	Black	828	33.80%
Chinese	28	0.17%	Chinese	3	0.12%
Filipino	26	0.16%	Filipino	4	0.16%
Hispanic	7,851	48.69%	Hispanic	960	39.18%
Japanese	9	0.06%	Japanese		
Pacific Islanders	13	0.08%	Pacific Islanders	4	0.16%
White	2,544	15.78%	White	568	23.18%
	16,124			2,450	

Inmate Age Group

	Male	Female
18 to 25	4,403	480
26 to 34	4,617	800
35 to 39	1,828	305
40 to 44	1,624	277
45 & Older	3,652	588
Total:	16,124	2,450

END OF REPORT

Los Angeles County
Sheriff's Department

Tuesday, March 12, 2013

Custody Division Daily Briefing

Snapshot Taken at 7:41 AM

Contact Info: (213) 893-5340 or (213) 893-5341

Summary Page

Sentence Status I & II	Male	Female	Total	%
Inmates with Open Charges	8,688	1,234	9922	52.89%
N3 with Open Charges	115	20	135	0.72%
Sub Total:	8,803	1,254		
Total:			**10,057**	

Sentence Status III, No SPs, No 3056PC, No Open Charges	Male	Female	Total	%
County Sentenced Inmates	1,097	148	1245	6.64%
County Sentenced N3	4,664	987	5651	30.12%
Parole Revocation	340	23	363	1.93%
PRCS Revocation 3455	63	5	68	0.36%
Flash Incarceration 3454	6	1	7	0.04%
Sub Total:	6,170	1,164		
Total:			**7,334**	

State Prison Sentence (SP1 - SP4). No Open Charges, No 3056	Male	Female	Total	%
SP - Sentenced to State Prison, waiting for other court paperwork	448	30	478	2.55%
SP2 - Other Cases Pending	157	8	165	0.88%
SP3 - All papers received by the Department	69	22	91	0.49%
SP4 - All paperwork processed, awaiting transportation to State Prison	256	18	274	1.46%
Sub Total:	930	78		
Total:			**1,008**	

3056 Only. No Open Charges, NO SPs	Male	Female	Total	%
Inmates with a 3056 hold and nothing else	330	24	354	1.89%
Inmates with a 3056 hold and another hold	7	1	8	0.04%
Sub Total:	337	25		
Total:			**362**	

Grand Total:	**16,240**	**2,521**	**18,761**

Los Angeles County
Sheriff's Department

Tuesday, March 12, 2013

Custody Division Daily Briefing

Snapshot Taken at 7:41 AM

Contact Info: (213) 893-5340 or (213) 893-5341

State Prisoners Sentenced to Mental Health Hospitals	Male	Female	
DEPARTMENT OF MENTAL HEALTH	22	1	
METROPOLITAN STATE HOSPITAL	19	0	
PATTON STATE HOSPITAL	34	10	
Sub Total:	**75**	**11**	
Total:			**86**

Daily Courtline	Male	Female	
Central Jail	394	0	
Central Jail Outpatient Med Housing	14	0	
Century Regional Detention Facility	0	128	
County Hospital Jail Wards	3	0	
Inmate Reception Center	33	0	
North County Correctional Facility	265	0	
PDC East Facility	80	0	
PDC North Facility	24	0	
PDC South Facility	57	0	
Twin Towers Correctional Facility	282	3	
Sub Total:	**1,152**	**131**	
Total:			**1,283**

ICE Statistics	Male	Female	Total
Foreign Born Inmates in LA County Jail	2,293	226	2,519

March 2013	No Holds	Holds	
Inmates Interviewed by ICE Agents	111	173	
Sentenced Inmates Interviewed by Custody Assistants	211	322	
Sub Total:	**322**	**495**	
Total:			**817**

Total Interviews of Foreign Born Inmates Dec. 2012 to 2013	No Holds	Holds	
Inmates Interviewed by ICE Agents	2,658	441	
Interviews by Custody Assistants	2,403	706	
Sub Total:	**5,061**	**1,147**	
Total:			**6,208**

Los Angeles County
Sheriff's Department

Tuesday, March 12, 2013

Custody Division Daily Briefing

Snapshot Taken at 7:41 AM

Contact Info: (213) 893-5340 or (213) 893-5341

Racial Demographics

Males	Count	Percentage	Female	Count	Percentage
All Others	511	3.15%	All Others	80	3.17%
American Indian	4	0.02%	American Indian	2	0.08%
Black	5,187	31.94%	Black	854	33.88%
Chinese	29	0.18%	Chinese	3	0.12%
Filipino	26	0.16%	Filipino	4	0.16%
Hispanic	7,900	48.65%	Hispanic	985	39.07%
Japanese	10	0.06%	Japanese		
Pacific Islanders	13	0.08%	Pacific Islanders	4	0.16%
White	2,560	15.76%	White	589	23.36%
	16,240			2,521	

Inmate Age Group

	Male	Female
18 to 25	4,402	527
26 to 34	4,666	811
35 to 39	1,851	307
40 to 44	1,642	281
45 & Older	3,679	595
Total:	16,240	2,521

END OF REPORT

Los Angeles County
Sheriff's Department

Wednesday, March 13, 2013

Custody Division Daily Briefing

Snapshot Taken at 7:14 AM

Contact Info: (213) 893-5340 or (213) 893-5341

Summary Page

Sentence Status I & II	Male	Female	Total	%
Inmates with Open Charges	8,566	1,225	9791	52.36%
N3 with Open Charges	92	14	106	0.57%
Sub Total:	8,658	1,239		
Total:			**9,897**	

Sentence Status III, No SPs, No 3056PC, No Open Charges	Male	Female	Total	%
County Sentenced Inmates	1,142	134	1276	6.82%
County Sentenced N3	4,689	994	5683	30.39%
Parole Revocation	340	21	361	1.93%
PRCS Revocation 3455	70	5	75	0.40%
Flash Incarceration 3454	7	1	8	0.04%
Sub Total:	6,248	1,155		
Total:			**7,403**	

State Prison Sentence (SP1 - SP4). No Open Charges, No 3056	Male	Female	Total	%
SP - Sentenced to State Prison, waiting for other court paperwork	465	34	499	2.67%
SP2 - Other Cases Pending	151	8	159	0.85%
SP3 - All papers received by the Department	98	23	121	0.65%
SP4 - All paperwork processed, awaiting transportation to State Prison	231	1	232	1.24%
Sub Total:	945	66		
Total:			**1,011**	

3056 Only. No Open Charges, NO SPs	Male	Female	Total	%
Inmates with a 3056 hold and nothing else	355	25	380	2.03%
Inmates with a 3056 hold and another hold	8	1	9	0.05%
Sub Total:	363	26		
Total:			**389**	

Grand Total:	**16,214**	**2,486**	**18,700**

Los Angeles County
Sheriff's Department

Wednesday, March 13, 2013

Custody Division Daily Briefing

Snapshot Taken at 7:14 AM

Contact Info: (213) 893-5340 or (213) 893-5341

State Prisoners Sentenced to Mental Health Hospitals	Male	Female	
DEPARTMENT OF MENTAL HEALTH	22	1	
METROPOLITAN STATE HOSPITAL	17	0	
PATTON STATE HOSPITAL	36	10	
Sub Total:	**75**	**11**	
Total:			**86**

Daily Courtline	Male	Female	
Central Jail	351	0	
Central Jail Outpatient Med Housing	11	0	
Century Regional Detention Facility	0	137	
County Hospital Jail Wards	1	1	
Inmate Reception Center	39	0	
North County Correctional Facility	236	0	
PDC East Facility	80	0	
PDC North Facility	20	0	
PDC South Facility	31	0	
Twin Towers Correctional Facility	293	3	
Sub Total:	**1,062**	**141**	
Total:			**1,203**

ICE Statistics	Male	Female	Total
Foreign Born Inmates in LA County Jail	2,319	230	2,549

March 2013	No Holds	Holds	
Inmates Interviewed by ICE Agents	124	191	
Sentenced Inmates Interviewed by Custody Assistants	235	359	
Sub Total:	**359**	**550**	
Total:			**909**

Total Interviews of Foreign Born Inmates Dec. 2012 to 2013	No Holds	Holds	
Inmates Interviewed by ICE Agents	2,665	447	
Interviews by Custody Assistants	2,421	712	
Sub Total:	**5,086**	**1,159**	
Total:			**6,245**

Los Angeles County
Sheriff's Department

Wednesday, March 13, 2013

Custody Division Daily Briefing

Snapshot Taken at 7:14 AM

Contact Info: (213) 893-5340 or (213) 893-5341

Racial Demographics

Males	Count	Percentage	Female	Count	Percentage
All Others	514	3.17%	All Others	80	3.22%
American Indian	4	0.02%	American Indian	2	0.08%
Black	5,194	32.03%	Black	835	33.59%
Chinese	29	0.18%	Chinese	5	0.20%
Filipino	28	0.17%	Filipino	4	0.16%
Hispanic	7,860	48.48%	Hispanic	965	38.82%
Japanese	10	0.06%	Japanese		
Pacific Islanders	13	0.08%	Pacific Islanders	4	0.16%
White	2,562	15.80%	White	591	23.77%
	16,214			2,486	

Inmate Age Group

	Male	Female
18 to 25	4,325	504
26 to 34	4,682	804
35 to 39	1,844	309
40 to 44	1,656	277
45 & Older	3,707	592
Total:	16,214	2,486

END OF REPORT

Los Angeles County
Sheriff's Department

Thursday, March 14, 2013

Custody Division Daily Briefing

Snapshot Taken at 7:34 AM

Contact Info: (213) 893-5340 or (213) 893-5341

Summary Page

Sentence Status I & II	Male	Female	Total	%
Inmates with Open Charges	8,547	1,203	9750	52.16%
N3 with Open Charges	89	14	103	0.55%
Sub Total:	8,636	1,217		
Total:			**9,853**	

Sentence Status III, No SPs, No 3056PC, No Open Charges	Male	Female	Total	%
County Sentenced Inmates	1,163	142	1305	6.98%
County Sentenced N3	4,663	987	5650	30.23%
Parole Revocation	373	22	395	2.11%
PRCS Revocation 3455	64	6	70	0.37%
Flash Incarceration 3454	5	1	6	0.03%
Sub Total:	6,268	1,158		
Total:			**7,426**	

State Prison Sentence (SP1 - SP4). No Open Charges, No 3056	Male	Female	Total	%
SP - Sentenced to State Prison, waiting for other court paperwork	470	36	506	2.71%
SP2 - Other Cases Pending	153	9	162	0.87%
SP3 - All papers received by the Department	134	24	158	0.85%
SP4 - All paperwork processed, awaiting transportation to State Prison	198	1	199	1.06%
Sub Total:	955	70		
Total:			**1,025**	

3056 Only. No Open Charges, NO SPs	Male	Female	Total	%
Inmates with a 3056 hold and nothing else	348	26	374	2.00%
Inmates with a 3056 hold and another hold	12	1	13	0.07%
Sub Total:	360	27		
Total:			**387**	

Grand Total:	**16,219**	**2,472**	**18,691**

Los Angeles County
Sheriff's Department

Thursday, March 14, 2013

Custody Division Daily Briefing

Snapshot Taken at 7:34 AM

Contact Info: (213) 893-5340 or (213) 893-5341

State Prisoners Sentenced to Mental Health Hospitals	Male	Female	
DEPARTMENT OF MENTAL HEALTH	23	1	
METROPOLITAN STATE HOSPITAL	16	0	
PATTON STATE HOSPITAL	41	10	
Sub Total:	**80**	**11**	
Total:			**91**

Daily Courtline	Male	Female	
Central Jail	368	0	
Central Jail Outpatient Med Housing	12	0	
Century Regional Detention Facility	0	127	
County Hospital Jail Wards	3	0	
Inmate Reception Center	21	0	
North County Correctional Facility	247	0	
PDC East Facility	85	0	
PDC North Facility	25	0	
PDC South Facility	54	0	
Twin Towers Correctional Facility	279	4	
Sub Total:	**1,094**	**131**	
Total:			**1,225**

ICE Statistics	Male	Female	Total
Foreign Born Inmates in LA County Jail	2,276	233	2,509

March 2013	No Holds	Holds	
Inmates Interviewed by ICE Agents	124	191	
Sentenced Inmates Interviewed by Custody Assistants	235	359	
Sub Total:	**359**	**550**	
Total:			**909**

Total Interviews of Foreign Born Inmates Mar. 2012 to 2013	No Holds	Holds	
Inmates Interviewed by ICE Agents	2,665	447	
Interviews by Custody Assistants	2,421	712	
Sub Total:	**5,086**	**1,159**	
Total:			**6,245**

Los Angeles County
Sheriff's Department

Thursday, March 14, 2013

Custody Division Daily Briefing

Snapshot Taken at 7:34 AM

Contact Info: (213) 893-5340 or (213) 893-5341

Racial Demographics

Males	Count	Percentage	Female	Count	Percentage
All Others	517	3.19%	All Others	80	3.24%
American Indian	5	0.03%	American Indian	2	0.08%
Black	5,225	32.22%	Black	829	33.54%
Chinese	29	0.18%	Chinese	3	0.12%
Filipino	29	0.18%	Filipino	4	0.16%
Hispanic	7,839	48.33%	Hispanic	964	39.00%
Japanese	10	0.06%	Japanese		
Pacific Islanders	13	0.08%	Pacific Islanders	4	0.16%
White	2,552	15.73%	White	586	23.71%
	16,219			2,472	

Inmate Age Group

	Male	Female
18 to 25	4,412	500
26 to 34	4,645	799
35 to 39	1,827	311
40 to 44	1,648	278
45 & Older	3,687	584
Total:	16,219	2,472

END OF REPORT

Los Angeles County
Sheriff's Department

Friday, March 15, 2013

Custody Division Daily Briefing

Snapshot Taken at 8:11 AM

Contact Info: (213) 893-5340 or (213) 893-5341

Summary Page

Sentence Status I & II	Male	Female	Total	%
Inmates with Open Charges	8,604	1,211	9815	52.51%
N3 with Open Charges	112	20	132	0.71%
Sub Total:	8,716	1,231		
Total:			**9,947**	

Sentence Status III, No SPs, No 3056PC, No Open Charges	Male	Female	Total	%
County Sentenced Inmates	1,094	129	1223	6.54%
County Sentenced N3	4,672	986	5658	30.27%
Parole Revocation	405	26	431	2.31%
PRCS Revocation 3455	64	5	69	0.37%
Flash Incarceration 3454	5	1	6	0.03%
Sub Total:	6,240	1,147		
Total:			**7,387**	

State Prison Sentence (SP1 - SP4). No Open Charges, No 3056	Male	Female	Total	%
SP - Sentenced to State Prison, waiting for other court paperwork	489	34	523	2.80%
SP2 - Other Cases Pending	148	9	157	0.84%
SP3 - All papers received by the Department	146	27	173	0.93%
SP4 - All paperwork processed, awaiting transportation to State Prison	115	1	116	0.62%
Sub Total:	898	71		
Total:			**969**	

3056 Only. No Open Charges, NO SPs	Male	Female	Total	%
Inmates with a 3056 hold and nothing else	354	20	374	2.00%
Inmates with a 3056 hold and another hold	12	1	13	0.07%
Sub Total:	366	21		
Total:			**387**	

Grand Total:	**16,220**	**2,470**	**18,690**

Los Angeles County
Sheriff's Department

Friday, March 15, 2013

Custody Division Daily Briefing

Snapshot Taken at 8:11 AM

Contact Info: (213) 893-5340 or (213) 893-5341

State Prisoners Sentenced to Mental Health Hospitals	Male	Female	
DEPARTMENT OF MENTAL HEALTH	24	1	
METROPOLITAN STATE HOSPITAL	16	0	
PATTON STATE HOSPITAL	41	10	
Sub Total:	**81**	**11**	
Total:			**92**

Daily Courtline	Male	Female	
Central Jail	298	0	
Central Jail Outpatient Med Housing	8	0	
Century Regional Detention Facility	0	110	
Inmate Reception Center	29	0	
North County Correctional Facility	200	0	
PDC East Facility	57	0	
PDC North Facility	19	0	
PDC South Facility	31	0	
Twin Towers Correctional Facility	236	2	
Sub Total:	**878**	**112**	
Total:			**990**

ICE Statistics	Male	Female	Total
Foreign Born Inmates in LA County Jail	2,274	230	2,504

March 2013	No Holds	Holds	
Inmates Interviewed by ICE Agents	151	223	
Sentenced Inmates Interviewed by Custody Assistants	277	428	
Sub Total:	**428**	**651**	
Total:			**1,079**

Total Interviews of Foreign Born Inmates Mar. 2012 to 2013	No Holds	Holds	
Inmates Interviewed by ICE Agents	2,687	452	
Interviews by Custody Assistants	2,453	722	
Sub Total:	**5,140**	**1,174**	
Total:			**6,314**

Los Angeles County
Sheriff's Department

Friday, March 15, 2013

Custody Division Daily Briefing

Snapshot Taken at 8:11 AM

Contact Info: (213) 893-5340 or (213) 893-5341

Racial Demographics

Males	Count	Percentage	Female	Count	Percentage
All Others	513	3.16%	All Others	77	3.12%
American Indian	6	0.04%	American Indian	3	0.12%
Black	5,244	32.33%	Black	842	34.09%
Chinese	28	0.17%	Chinese	3	0.12%
Filipino	30	0.18%	Filipino	4	0.16%
Hispanic	7,836	48.31%	Hispanic	956	38.70%
Japanese	10	0.06%	Japanese		
Pacific Islanders	12	0.07%	Pacific Islanders	4	0.16%
White	2,541	15.67%	White	581	23.52%
	16,220			2,470	

Inmate Age Group

	Male	Female
18 to 25	4,451	512
26 to 34	4,632	788
35 to 39	1,820	311
40 to 44	1,643	280
45 & Older	3,674	579
Total:	16,220	2,470

END OF REPORT

Los Angeles County
Sheriff's Department

Monday, March 18, 2013

Custody Division Daily Briefing

Snapshot Taken at 7:22 AM

Contact Info: (213) 893-5340 or (213) 893-5341

Summary Page

Sentence Status I & II	Male	Female	Total	%
Inmates with Open Charges	8,591	1,211	9802	52.58%
N3 with Open Charges	94	12	106	0.57%
Sub Total:	8,685	1,223		
Total:			**9,908**	

Sentence Status III, No SPs, No 3056PC, No Open Charges	Male	Female	Total	%
County Sentenced Inmates	1,090	132	1222	6.55%
County Sentenced N3	4,670	988	5658	30.35%
Parole Revocation	424	26	450	2.41%
PRCS Revocation 3455	60	6	66	0.35%
Flash Incarceration 3454	6	1	7	0.04%
Sub Total:	6,250	1,153		
Total:			**7,403**	

State Prison Sentence (SP1 - SP4). No Open Charges, No 3056	Male	Female	Total	%
SP - Sentenced to State Prison, waiting for other court paperwork	518	35	553	2.97%
SP2 - Other Cases Pending	147	9	156	0.84%
SP3 - All papers received by the Department	102	27	129	0.69%
SP4 - All paperwork processed, awaiting transportation to State Prison	94	1	95	0.51%
Sub Total:	861	72		
Total:			**933**	

3056 Only. No Open Charges, NO SPs	Male	Female	Total	%
Inmates with a 3056 hold and nothing else	366	19	385	2.07%
Inmates with a 3056 hold and another hold	13	1	14	0.08%
Sub Total:	379	20		
Total:			**399**	

Grand Total:	**16,175**	**2,468**	**18,643**

Los Angeles County
Sheriff's Department

Monday, March 18, 2013

Custody Division Daily Briefing

Snapshot Taken at 7:22 AM

Contact Info: (213) 893-5340 or (213) 893-5341

State Prisoners Sentenced to Mental Health Hospitals	Male	Female	
DEPARTMENT OF MENTAL HEALTH	23	1	
METROPOLITAN STATE HOSPITAL	16	0	
PATTON STATE HOSPITAL	39	9	
Sub Total:	**78**	**10**	
Total:			**88**

Daily Courtline	Male	Female	
Central Jail	381	0	
Central Jail Outpatient Med Housing	9	0	
Century Regional Detention Facility	0	166	
County Hospital Jail Wards	2	0	
Inmate Reception Center	16	0	
North County Correctional Facility	282	0	
PDC East Facility	70	0	
PDC North Facility	19	0	
PDC South Facility	36	0	
Twin Towers Correctional Facility	287	4	
Sub Total:	**1,102**	**170**	
Total:			**1,272**

ICE Statistics	Male	Female	Total
Foreign Born Inmates in LA County Jail	2,286	229	2,515

March 2013	No Holds	Holds	
Inmates Interviewed by ICE Agents	163	251	
Sentenced Inmates Interviewed by Custody Assistants	310	473	
Sub Total:	**473**	**724**	
Total:			**1,197**

Total Interviews of Foreign Born Inmates Mar. 2012 to 2013	No Holds	Holds	
Inmates Interviewed by ICE Agents	2,696	455	
Interviews by Custody Assistants	2,481	727	
Sub Total:	**5,177**	**1,182**	
Total:			**6,359**

Los Angeles County
Sheriff's Department

Monday, March 18, 2013

Custody Division Daily Briefing

Snapshot Taken at 7:22 AM

Contact Info: (213) 893-5340 or (213) 893-5341

Racial Demographics

Males	Count	Percentage	Female	Count	Percentage
All Others	513	3.17%	All Others	77	3.12%
American Indian	4	0.02%	American Indian	3	0.12%
Black	5,191	32.09%	Black	833	33.75%
Chinese	27	0.17%	Chinese	3	0.12%
Filipino	28	0.17%	Filipino	4	0.16%
Hispanic	7,815	48.32%	Hispanic	961	38.94%
Japanese	10	0.06%	Japanese		
Pacific Islanders	12	0.07%	Pacific Islanders	4	0.16%
White	2,575	15.92%	White	583	23.62%
	16,175			2,468	

Inmate Age Group

	Male	Female
18 to 25	4,363	502
26 to 34	4,633	799
35 to 39	1,827	311
40 to 44	1,663	280
45 & Older	3,689	576
Total:	16,175	2,468

END OF REPORT

Los Angeles County
Sheriff's Department

Tuesday, March 19, 2013

Custody Division Daily Briefing

Snapshot Taken at 7:25 AM

Contact Info: (213) 893-5340 or (213) 893-5341

Summary Page

Sentence Status I & II	Male	Female	Total	%
Inmates with Open Charges	8,767	1,275	10042	53.20%
N3 with Open Charges	111	17	128	0.68%
Sub Total:	8,878	1,292		
Total:			**10,170**	

Sentence Status III, No SPs, No 3056PC, No Open Charges	Male	Female	Total	%
County Sentenced Inmates	1,099	134	1233	6.53%
County Sentenced N3	4,657	985	5642	29.89%
Parole Revocation	399	24	423	2.24%
PRCS Revocation 3455	58	6	64	0.34%
Flash Incarceration 3454	5	1	6	0.03%
Sub Total:	6,218	1,150		
Total:			**7,368**	

State Prison Sentence (SP1 - SP4). No Open Charges, No 3056	Male	Female	Total	%
SP - Sentenced to State Prison, waiting for other court paperwork	493	35	528	2.80%
SP2 - Other Cases Pending	152	9	161	0.85%
SP3 - All papers received by the Department	159	27	186	0.99%
SP4 - All paperwork processed, awaiting transportation to State Prison	70	2	72	0.38%
Sub Total:	874	73		
Total:			**947**	

3056 Only. No Open Charges, NO SPs	Male	Female	Total	%
Inmates with a 3056 hold and nothing else	359	18	377	2.00%
Inmates with a 3056 hold and another hold	14	1	15	0.08%
Sub Total:	373	19		
Total:			**392**	

Grand Total:	**16,343**	**2,534**	**18,877**

Los Angeles County
Sheriff's Department

Tuesday, March 19, 2013

Custody Division Daily Briefing

Snapshot Taken at 7:25 AM

Contact Info: (213) 893-5340 or (213) 893-5341

State Prisoners Sentenced to Mental Health Hospitals	Male	Female	
DEPARTMENT OF MENTAL HEALTH	24	1	
METROPOLITAN STATE HOSPITAL	16	0	
PATTON STATE HOSPITAL	40	11	
Sub Total:	**80**	**12**	
Total:			**92**

Daily Courtline	Male	Female	
Central Jail	395	0	
Central Jail Outpatient Med Housing	8	0	
Century Regional Detention Facility	0	139	
County Hospital Jail Wards	1	0	
Inmate Reception Center	38	0	
North County Correctional Facility	295	0	
PDC East Facility	82	0	
PDC North Facility	22	0	
PDC South Facility	45	0	
Twin Towers Correctional Facility	316	3	
Sub Total:	**1,202**	**142**	
Total:			**1,344**

ICE Statistics	Male	Female	Total
Foreign Born Inmates in LA County Jail	2,312	234	2,546

March 2013	No Holds	Holds	
Inmates Interviewed by ICE Agents	163	251	
Sentenced Inmates Interviewed by Custody Assistants	310	473	
Sub Total:	**473**	**724**	
Total:			**1,197**

Total Interviews of Foreign Born Inmates Mar. 2012 to 2013	No Holds	Holds	
Inmates Interviewed by ICE Agents	2,696	455	
Interviews by Custody Assistants	2,481	727	
Sub Total:	**5,177**	**1,182**	
Total:			**6,359**

Los Angeles County
Sheriff's Department

Tuesday, March 19, 2013

Custody Division Daily Briefing

Snapshot Taken at 7:25 AM

Contact Info: (213) 893-5340 or (213) 893-5341

Racial Demographics

Males	Count	Percentage	Female	Count	Percentage
All Others	515	3.15%	All Others	74	2.92%
American Indian	2	0.01%	American Indian	3	0.12%
Black	5,248	32.11%	Black	861	33.98%
Chinese	27	0.17%	Chinese	3	0.12%
Filipino	28	0.17%	Filipino	4	0.16%
Hispanic	7,886	48.25%	Hispanic	986	38.91%
Japanese	10	0.06%	Japanese		
Pacific Islanders	13	0.08%	Pacific Islanders	6	0.24%
White	2,614	15.99%	White	597	23.56%
	16,343			2,534	

Inmate Age Group

	Male	Female
18 to 25	4,398	524
26 to 34	4,688	823
35 to 39	1,849	319
40 to 44	1,672	287
45 & Older	3,736	581
Total:	16,343	2,534

END OF REPORT

Los Angeles County
Sheriff's Department

Wednesday, March 20, 2013

Custody Division Daily Briefing

Snapshot Taken at 7:04 AM

Contact Info: (213) 893-5340 or (213) 893-5341

Summary Page

Sentence Status I & II	Male	Female	Total	%
Inmates with Open Charges	8,743	1,272	10015	52.85%
N3 with Open Charges	103	13	116	0.61%
Sub Total:	8,846	1,285		
Total:			**10,131**	

Sentence Status III, No SPs, No 3056PC, No Open Charges	Male	Female	Total	%
County Sentenced Inmates	1,111	163	1274	6.72%
County Sentenced N3	4,689	988	5677	29.96%
Parole Revocation	381	19	400	2.11%
PRCS Revocation 3455	63	7	70	0.37%
Flash Incarceration 3454	6	1	7	0.04%
Sub Total:	6,250	1,178		
Total:			**7,428**	

State Prison Sentence (SP1 - SP4). No Open Charges, No 3056	Male	Female	Total	%
SP - Sentenced to State Prison, waiting for other court paperwork	481	36	517	2.73%
SP2 - Other Cases Pending	152	9	161	0.85%
SP3 - All papers received by the Department	201	33	234	1.23%
SP4 - All paperwork processed, awaiting transportation to State Prison	69	2	71	0.37%
Sub Total:	903	80		
Total:			**983**	

3056 Only. No Open Charges, NO SPs	Male	Female	Total	%
Inmates with a 3056 hold and nothing else	372	20	392	2.07%
Inmates with a 3056 hold and another hold	14	1	15	0.08%
Sub Total:	386	21		
Total:			**407**	

Grand Total:	**16,385**	**2,564**	**18,949**

Los Angeles County
Sheriff's Department

Wednesday, March 20, 2013

Custody Division Daily Briefing

Snapshot Taken at 7:04 AM

Contact Info: (213) 893-5340 or (213) 893-5341

State Prisoners Sentenced to Mental Health Hospitals	Male	Female	
DEPARTMENT OF MENTAL HEALTH	23	1	
METROPOLITAN STATE HOSPITAL	20	0	
PATTON STATE HOSPITAL	41	11	
Sub Total:	**84**	**12**	
Total:			**96**

Daily Courtline	Male	Female	
Central Jail	376	0	
Central Jail Outpatient Med Housing	17	0	
Century Regional Detention Facility	0	183	
County Hospital Jail Wards	5	0	
Inmate Reception Center	66	0	
North County Correctional Facility	275	0	
PDC East Facility	82	0	
PDC North Facility	12	0	
PDC South Facility	46	0	
Twin Towers Correctional Facility	287	1	
Sub Total:	**1,166**	**184**	
Total:			**1,350**

ICE Statistics	Male	Female	Total
Foreign Born Inmates in LA County Jail	2,334	241	2,575

March 2013	No Holds	Holds	
Inmates Interviewed by ICE Agents	167	256	
Sentenced Inmates Interviewed by Custody Assistants	316	483	
Sub Total:	**483**	**739**	
Total:			**1,222**

Total Interviews of Foreign Born Inmates Mar. 2012 to 2013	No Holds	Holds	
Inmates Interviewed by ICE Agents	2,700	455	
Interviews by Custody Assistants	2,486	728	
Sub Total:	**5,186**	**1,183**	
Total:			**6,369**

Los Angeles County
Sheriff's Department

Wednesday, March 20, 2013

Custody Division Daily Briefing

Snapshot Taken at 7:04 AM

Contact Info: (213) 893-5340 or (213) 893-5341

Racial Demographics

Males	Count	Percentage	Female	Count	Percentage
All Others	517	3.16%	All Others	72	2.81%
American Indian	2	0.01%	American Indian	3	0.12%
Black	5,241	31.99%	Black	866	33.78%
Chinese	28	0.17%	Chinese	3	0.12%
Filipino	28	0.17%	Filipino	4	0.16%
Hispanic	7,922	48.35%	Hispanic	1,007	39.27%
Japanese	10	0.06%	Japanese		
Pacific Islanders	13	0.08%	Pacific Islanders	4	0.16%
White	2,624	16.01%	White	605	23.60%
	16,385			2,564	

Inmate Age Group

	Male	Female
18 to 25	4,412	533
26 to 34	4,721	834
35 to 39	1,854	322
40 to 44	1,667	288
45 & Older	3,731	587
Total:	16,385	2,564

END OF REPORT

Los Angeles County
Sheriff's Department

Thursday, March 21, 2013

Custody Division Daily Briefing

Snapshot Taken at 8:19 AM

Contact Info: (213) 893-5340 or (213) 893-5341

Summary Page

Sentence Status I & II	Male	Female	Total	%
Inmates with Open Charges	8,686	1,260	9946	53.33%
N3 with Open Charges	125	21	146	0.78%
Sub Total:	8,811	1,281		
Total:			**10,092**	

Sentence Status III, No SPs, No 3056PC, No Open Charges	Male	Female	Total	%
County Sentenced Inmates	1,066	126	1192	6.39%
County Sentenced N3	4,683	982	5665	30.38%
Parole Revocation	257	14	271	1.45%
PRCS Revocation 3455	55	5	60	0.32%
Flash Incarceration 3454	6	1	7	0.04%
Sub Total:	6,067	1,128		
Total:			**7,195**	

State Prison Sentence (SP1 - SP4). No Open Charges, No 3056	Male	Female	Total	%
SP - Sentenced to State Prison, waiting for other court paperwork	513	40	553	2.97%
SP2 - Other Cases Pending	143	8	151	0.81%
SP3 - All papers received by the Department	166	34	200	1.07%
SP4 - All paperwork processed, awaiting transportation to State Prison	87	0	87	0.47%
Sub Total:	909	82		
Total:			**991**	

3056 Only. No Open Charges, NO SPs	Male	Female	Total	%
Inmates with a 3056 hold and nothing else	336	18	354	1.90%
Inmates with a 3056 hold and another hold	14	3	17	0.09%
Sub Total:	350	21		
Total:			**371**	

Grand Total:	**16,137**	**2,512**	**18,649**

Los Angeles County
Sheriff's Department

Thursday, March 21, 2013

Custody Division Daily Briefing

Snapshot Taken at 8:19 AM

Contact Info: (213) 893-5340 or (213) 893-5341

State Prisoners Sentenced to Mental Health Hospitals	Male	Female	
DEPARTMENT OF MENTAL HEALTH	23	1	
METROPOLITAN STATE HOSPITAL	21	0	
PATTON STATE HOSPITAL	42	11	
Sub Total:	**86**	**12**	
Total:			**98**

Daily Courtline	Male	Female	
Central Jail	361	0	
Central Jail Outpatient Med Housing	9	0	
Century Regional Detention Facility	0	169	
County Hospital Jail Wards	5	0	
Inmate Reception Center	87	0	
North County Correctional Facility	241	0	
PDC East Facility	86	0	
PDC North Facility	24	0	
PDC South Facility	38	0	
Twin Towers Correctional Facility	283	0	
Sub Total:	**1,134**	**169**	
Total:			**1,303**

ICE Statistics	Male	Female	Total
Foreign Born Inmates in LA County Jail	2,323	230	2,553

March 2013	No Holds	Holds	
Inmates Interviewed by ICE Agents	204	304	
Sentenced Inmates Interviewed by Custody Assistants	381	585	
Sub Total:	**585**	**889**	
Total:			**1,474**

Total Interviews of Foreign Born Inmates Mar. 2012 to 2013	No Holds	Holds	
Inmates Interviewed by ICE Agents	2,735	457	
Interviews by Custody Assistants	2,534	745	
Sub Total:	**5,269**	**1,202**	
Total:			**6,471**

Los Angeles County
Sheriff's Department

Thursday, March 21, 2013

Custody Division Daily Briefing

Snapshot Taken at 8:19 AM

Contact Info: (213) 893-5340 or (213) 893-5341

Racial Demographics

Males	Count	Percentage	Female	Count	Percentage
All Others	520	3.22%	All Others	70	2.79%
American Indian	2	0.01%	American Indian	2	0.08%
Black	5,154	31.94%	Black	848	33.76%
Chinese	27	0.17%	Chinese	3	0.12%
Filipino	28	0.17%	Filipino	6	0.24%
Hispanic	7,812	48.41%	Hispanic	979	38.97%
Japanese	10	0.06%	Japanese		
Pacific Islanders	12	0.07%	Pacific Islanders	4	0.16%
White	2,572	15.94%	White	600	23.89%
	16,137			2,512	

Inmate Age Group

	Male	Female
18 to 25	4,414	522
26 to 34	4,614	819
35 to 39	1,820	310
40 to 44	1,640	277
45 & Older	3,649	584
Total:	16,137	2,512

END OF REPORT

Los Angeles County
Sheriff's Department

Friday, March 22, 2013

Custody Division Daily Briefing

Snapshot Taken at 8:31 AM

Contact Info: (213) 893-5340 or (213) 893-5341

Summary Page

Sentence Status I & II	Male	Female	Total	%
Inmates with Open Charges	8,653	1,243	9896	53.27%
N3 with Open Charges	94	14	108	0.58%
Sub Total:	8,747	1,257		
Total:			**10,004**	

Sentence Status III, No SPs, No 3056PC, No Open Charges	Male	Female	Total	%
County Sentenced Inmates	1,039	124	1163	6.26%
County Sentenced N3	4,685	988	5673	30.54%
Parole Revocation	286	17	303	1.63%
PRCS Revocation 3455	60	6	66	0.36%
Flash Incarceration 3454	6	1	7	0.04%
Sub Total:	6,076	1,136		
Total:			**7,212**	

State Prison Sentence (SP1 - SP4). No Open Charges, No 3056	Male	Female	Total	%
SP - Sentenced to State Prison, waiting for other court paperwork	520	46	566	3.05%
SP2 - Other Cases Pending	144	8	152	0.82%
SP3 - All papers received by the Department	112	36	148	0.80%
SP4 - All paperwork processed, awaiting transportation to State Prison	109	0	109	0.59%
Sub Total:	885	90		
Total:			**975**	

3056 Only. No Open Charges, NO SPs	Male	Female	Total	%
Inmates with a 3056 hold and nothing else	350	20	370	1.99%
Inmates with a 3056 hold and another hold	14	3	17	0.09%
Sub Total:	364	23		
Total:			**387**	

Grand Total:	**16,072**	**2,506**	**18,578**

Los Angeles County
Sheriff's Department

Friday, March 22, 2013

Custody Division Daily Briefing

Snapshot Taken at 8:31 AM

Contact Info: (213) 893-5340 or (213) 893-5341

State Prisoners Sentenced to Mental Health Hospitals	Male	Female	
DEPARTMENT OF MENTAL HEALTH	22	1	
METROPOLITAN STATE HOSPITAL	19	0	
PATTON STATE HOSPITAL	45	11	
Sub Total:	**86**	**12**	
Total:			**98**

Daily Courtline	Male	Female	
Central Jail	284	0	
Central Jail Outpatient Med Housing	11	0	
Century Regional Detention Facility	0	108	
County Hospital Jail Wards	5	1	
Inmate Reception Center	45	0	
North County Correctional Facility	163	0	
PDC East Facility	48	0	
PDC North Facility	13	0	
PDC South Facility	32	0	
Twin Towers Correctional Facility	249	1	
Sub Total:	**850**	**110**	
Total:			**960**

ICE Statistics	Male	Female	Total
Foreign Born Inmates in LA County Jail	2,298	226	2,524

March 2013	No Holds	Holds	
Inmates Interviewed by ICE Agents	231	311	
Sentenced Inmates Interviewed by Custody Assistants	390	621	
Sub Total:	**621**	**932**	
Total:			**1,553**

Total Interviews of Foreign Born Inmates Mar. 2012 to 2013	No Holds	Holds	
Inmates Interviewed by ICE Agents	2,755	464	
Interviews by Custody Assistants	2,541	747	
Sub Total:	**5,296**	**1,211**	
Total:			**6,507**

Los Angeles County
Sheriff's Department

Friday, March 22, 2013

Custody Division Daily Briefing

Snapshot Taken at 8:31 AM

Contact Info: (213) 893-5340 or (213) 893-5341

Racial Demographics

Males	Count	Percentage	Female	Count	Percentage
All Others	514	3.20%	All Others	71	2.83%
American Indian	2	0.01%	American Indian	2	0.08%
Black	5,142	31.99%	Black	848	33.84%
Chinese	27	0.17%	Chinese	4	0.16%
Filipino	29	0.18%	Filipino	6	0.24%
Hispanic	7,768	48.33%	Hispanic	973	38.83%
Japanese	10	0.06%	Japanese		
Pacific Islanders	12	0.07%	Pacific Islanders	4	0.16%
White	2,568	15.98%	White	598	23.86%
	16,072			2,506	

Inmate Age Group

	Male	Female
18 to 25	4,399	526
26 to 34	4,565	806
35 to 39	1,830	308
40 to 44	1,641	280
45 & Older	3,637	586
Total:	16,072	2,506

END OF REPORT

Los Angeles County
Sheriff's Department

Monday, March 25, 2013

Custody Division Daily Briefing

Snapshot Taken at 7:39 AM

Contact Info: (213) 893-5340 or (213) 893-5341

Summary Page

Sentence Status I & II	Male	Female	Total	%
Inmates with Open Charges	8,634	1,226	9860	53.14%
N3 with Open Charges	88	13	101	0.54%
Sub Total:	8,722	1,239		
Total:			**9,961**	

Sentence Status III, No SPs, No 3056PC, No Open Charges	Male	Female	Total	%
County Sentenced Inmates	1,034	113	1147	6.18%
County Sentenced N3	4,707	983	5690	30.66%
Parole Revocation	307	19	326	1.76%
PRCS Revocation 3455	60	6	66	0.36%
Flash Incarceration 3454	11	2	13	0.07%
Sub Total:	6,119	1,123		
Total:			**7,242**	

State Prison Sentence (SP1 - SP4). No Open Charges, No 3056	Male	Female	Total	%
SP - Sentenced to State Prison, waiting for other court paperwork	528	45	573	3.09%
SP2 - Other Cases Pending	147	8	155	0.84%
SP3 - All papers received by the Department	138	41	179	0.96%
SP4 - All paperwork processed, awaiting transportation to State Prison	59	0	59	0.32%
Sub Total:	872	94		
Total:			**966**	

3056 Only. No Open Charges, NO SPs	Male	Female	Total	%
Inmates with a 3056 hold and nothing else	351	20	371	2.00%
Inmates with a 3056 hold and another hold	13	3	16	0.09%
Sub Total:	364	23		
Total:			**387**	

Grand Total:	**16,077**	**2,479**	**18,556**

Los Angeles County
Sheriff's Department

Monday, March 25, 2013

Custody Division Daily Briefing

Snapshot Taken at 7:39 AM

Contact Info: (213) 893-5340 or (213) 893-5341

State Prisoners Sentenced to Mental Health Hospitals	Male	Female	
DEPARTMENT OF MENTAL HEALTH	24	1	
METROPOLITAN STATE HOSPITAL	19	0	
PATTON STATE HOSPITAL	41	8	
Sub Total:	**84**	**9**	
Total:			**93**

Daily Courtline	Male	Female	
Central Jail	399	0	
Central Jail Outpatient Med Housing	8	0	
Century Regional Detention Facility	0	152	
County Hospital Jail Wards	6	0	
Inmate Reception Center	14	0	
North County Correctional Facility	250	0	
PDC East Facility	71	0	
PDC North Facility	23	0	
PDC South Facility	53	0	
Twin Towers Correctional Facility	279	1	
Sub Total:	**1,103**	**153**	
Total:			**1,256**

ICE Statistics	Male	Female	Total
Foreign Born Inmates in LA County Jail	2,306	231	2,537

March 2013	No Holds	Holds	
Inmates Interviewed by ICE Agents	249	346	
Sentenced Inmates Interviewed by Custody Assistants	434	683	
Sub Total:	**683**	**1,029**	
Total:			**1,712**

Total Interviews of Foreign Born Inmates Mar. 2012 to 2013	No Holds	Holds	
Inmates Interviewed by ICE Agents	2,770	467	
Interviews by Custody Assistants	2,576	756	
Sub Total:	**5,346**	**1,223**	
Total:			**6,569**

Los Angeles County
Sheriff's Department

Monday, March 25, 2013

Custody Division Daily Briefing

Snapshot Taken at 7:39 AM

Contact Info: (213) 893-5340 or (213) 893-5341

Racial Demographics

Males	Count	Percentage	Female	Count	Percentage
All Others	512	3.18%	All Others	72	2.90%
American Indian	2	0.01%	American Indian	1	0.04%
Black	5,118	31.83%	Black	833	33.60%
Chinese	27	0.17%	Chinese	4	0.16%
Filipino	28	0.17%	Filipino	6	0.24%
Hispanic	7,778	48.38%	Hispanic	971	39.17%
Japanese	10	0.06%	Japanese		
Pacific Islanders	12	0.07%	Pacific Islanders	5	0.20%
White	2,590	16.11%	White	587	23.68%
	16,077			2,479	

Inmate Age Group

	Male	Female
18 to 25	4,373	505
26 to 34	4,573	803
35 to 39	1,839	312
40 to 44	1,645	279
45 & Older	3,647	580
Total:	16,077	2,479

END OF REPORT

Los Angeles County
Sheriff's Department

Tuesday, March 26, 2013

Custody Division Daily Briefing

Snapshot Taken at 7:35 AM

Contact Info: (213) 893-5340 or (213) 893-5341

Summary Page

Sentence Status I & II	Male	Female	Total	%
Inmates with Open Charges	8,720	1,272	9992	53.44%
N3 with Open Charges	106	19	125	0.67%
Sub Total:	8,826	1,291		
Total:			**10,117**	

Sentence Status III, No SPs, No 3056PC, No Open Charges	Male	Female	Total	%
County Sentenced Inmates	1,039	124	1163	6.22%
County Sentenced N3	4,687	973	5660	30.27%
Parole Revocation	305	18	323	1.73%
PRCS Revocation 3455	62	5	67	0.36%
Flash Incarceration 3454	10	2	12	0.06%
Sub Total:	6,103	1,122		
Total:			**7,225**	

State Prison Sentence (SP1 - SP4). No Open Charges, No 3056	Male	Female	Total	%
SP - Sentenced to State Prison, waiting for other court paperwork	533	43	576	3.08%
SP2 - Other Cases Pending	147	8	155	0.83%
SP3 - All papers received by the Department	165	44	209	1.12%
SP4 - All paperwork processed, awaiting transportation to State Prison	24	0	24	0.13%
Sub Total:	869	95		
Total:			**964**	

3056 Only. No Open Charges, NO SPs	Male	Female	Total	%
Inmates with a 3056 hold and nothing else	352	21	373	1.99%
Inmates with a 3056 hold and another hold	16	3	19	0.10%
Sub Total:	368	24		
Total:			**392**	

Grand Total:	**16,166**	**2,532**	**18,698**

Los Angeles County
Sheriff's Department

Tuesday, March 26, 2013

Custody Division Daily Briefing

Snapshot Taken at 7:35 AM

Contact Info: (213) 893-5340 or (213) 893-5341

State Prisoners Sentenced to Mental Health Hospitals	Male	Female	
DEPARTMENT OF MENTAL HEALTH	23	0	
METROPOLITAN STATE HOSPITAL	19	0	
PATTON STATE HOSPITAL	41	8	
Sub Total:	**83**	**8**	
Total:			**91**

Daily Courtline	Male	Female	
Central Jail	350	0	
Central Jail Outpatient Med Housing	5	0	
Century Regional Detention Facility	0	118	
County Hospital Jail Wards	4	0	
Inmate Reception Center	37	0	
North County Correctional Facility	251	0	
PDC East Facility	86	0	
PDC North Facility	15	0	
PDC South Facility	60	0	
Twin Towers Correctional Facility	262	2	
Sub Total:	**1,070**	**120**	
Total:			**1,190**

ICE Statistics	Male	Female	Total
Foreign Born Inmates in LA County Jail	2,311	230	2,541

March 2013	No Holds	Holds	
Inmates Interviewed by ICE Agents	251	352	
Sentenced Inmates Interviewed by Custody Assistants	444	695	
Sub Total:	**695**	**1,047**	
Total:			**1,742**

Total Interviews of Foreign Born Inmates Mar. 2012 to 2013	No Holds	Holds	
Inmates Interviewed by ICE Agents	2,772	467	
Interviews by Custody Assistants	2,582	760	
Sub Total:	**5,354**	**1,227**	
Total:			**6,581**

Los Angeles County
Sheriff's Department

Tuesday, March 26, 2013

Custody Division Daily Briefing

Snapshot Taken at 7:35 AM

Contact Info: (213) 893-5340 or (213) 893-5341

Racial Demographics

Males	Count	Percentage	Female	Count	Percentage
All Others	515	3.19%	All Others	73	2.88%
American Indian	3	0.02%	American Indian	1	0.04%
Black	5,149	31.85%	Black	866	34.20%
Chinese	27	0.17%	Chinese	5	0.20%
Filipino	27	0.17%	Filipino	6	0.24%
Hispanic	7,796	48.22%	Hispanic	984	38.86%
Japanese	10	0.06%	Japanese		
Pacific Islanders	12	0.07%	Pacific Islanders	5	0.20%
White	2,627	16.25%	White	592	23.38%
	16,166			2,532	

Inmate Age Group

	Male	Female
18 to 25	4,365	524
26 to 34	4,614	824
35 to 39	1,860	315
40 to 44	1,648	277
45 & Older	3,679	592
Total:	16,166	2,532

END OF REPORT

Los Angeles County
Sheriff's Department

Wednesday, March 27, 2013

Custody Division Daily Briefing

Snapshot Taken at 7:34 AM

Contact Info: (213) 893-5340 or (213) 893-5341

Summary Page

Sentence Status I & II	Male	Female	Total	%
Inmates with Open Charges	8,725	1,275	10000	53.09%
N3 with Open Charges	107	17	124	0.66%
Sub Total:	8,832	1,292		
Total:			**10,124**	

Sentence Status III, No SPs, No 3056PC, No Open Charges	Male	Female	Total	%
County Sentenced Inmates	1,080	123	1203	6.39%
County Sentenced N3	4,704	971	5675	30.13%
Parole Revocation	307	18	325	1.73%
PRCS Revocation 3455	67	5	72	0.38%
Flash Incarceration 3454	10	2	12	0.06%
Sub Total:	6,168	1,119		
Total:			**7,287**	

State Prison Sentence (SP1 - SP4). No Open Charges, No 3056	Male	Female	Total	%
SP - Sentenced to State Prison, waiting for other court paperwork	482	44	526	2.79%
SP2 - Other Cases Pending	155	8	163	0.87%
SP3 - All papers received by the Department	52	45	97	0.51%
SP4 - All paperwork processed, awaiting transportation to State Prison	229	1	230	1.22%
Sub Total:	918	98		
Total:			**1,016**	

3056 Only. No Open Charges, NO SPs	Male	Female	Total	%
Inmates with a 3056 hold and nothing else	366	22	388	2.06%
Inmates with a 3056 hold and another hold	17	3	20	0.11%
Sub Total:	383	25		
Total:			**408**	

Grand Total:	**16,301**	**2,534**	**18,835**

Los Angeles County
Sheriff's Department

Wednesday, March 27, 2013

Custody Division Daily Briefing

Snapshot Taken at 7:34 AM

Contact Info: (213) 893-5340 or (213) 893-5341

State Prisoners Sentenced to Mental Health Hospitals	Male	Female	
DEPARTMENT OF MENTAL HEALTH	23	0	
METROPOLITAN STATE HOSPITAL	18	0	
PATTON STATE HOSPITAL	45	9	
Sub Total:	**86**	**9**	
Total:			**95**

Daily Courtline	Male	Female	
Central Jail	346	0	
Central Jail Outpatient Med Housing	13	0	
Century Regional Detention Facility	0	140	
County Hospital Jail Wards	2	1	
Inmate Reception Center	63	0	
North County Correctional Facility	230	0	
PDC East Facility	77	0	
PDC North Facility	11	0	
PDC South Facility	45	0	
Twin Towers Correctional Facility	274	3	
Sub Total:	**1,061**	**144**	
Total:			**1,205**

ICE Statistics	Male	Female	Total
Foreign Born Inmates in LA County Jail	2,336	223	2,559

March 2013	No Holds	Holds	
Inmates Interviewed by ICE Agents	251	352	
Sentenced Inmates Interviewed by Custody Assistants	444	695	
Sub Total:	**695**	**1,047**	
Total:			**1,742**

Total Interviews of Foreign Born Inmates Mar. 2012 to 2013	No Holds	Holds	
Inmates Interviewed by ICE Agents	2,772	467	
Interviews by Custody Assistants	2,582	760	
Sub Total:	**5,354**	**1,227**	
Total:			**6,581**

Los Angeles County
Sheriff's Department

Wednesday, March 27, 2013

Custody Division Daily Briefing

Snapshot Taken at 7:34 AM

Contact Info: (213) 893-5340 or (213) 893-5341

Racial Demographics

Males	Count	Percentage	Female	Count	Percentage
All Others	518	3.18%	All Others	71	2.80%
American Indian	2	0.01%	American Indian	2	0.08%
Black	5,202	31.91%	Black	873	34.45%
Chinese	28	0.17%	Chinese	4	0.16%
Filipino	28	0.17%	Filipino	6	0.24%
Hispanic	7,879	48.33%	Hispanic	976	38.52%
Japanese	10	0.06%	Japanese		
Pacific Islanders	13	0.08%	Pacific Islanders	5	0.20%
White	2,621	16.08%	White	597	23.56%
	16,301			2,534	

Inmate Age Group

	Male	Female
18 to 25	4,421	526
26 to 34	4,644	809
35 to 39	1,877	318
40 to 44	1,667	280
45 & Older	3,692	601
Total:	16,301	2,534

END OF REPORT

Los Angeles County
Sheriff's Department

Thursday, March 28, 2013

Custody Division Daily Briefing

Snapshot Taken at 9:10 AM

Contact Info: (213) 893-5340 or (213) 893-5341

Summary Page

Sentence Status I & II	Male	Female	Total	%
Inmates with Open Charges	8,710	1,250	9960	53.22%
N3 with Open Charges	106	22	128	0.68%
Sub Total:	8,816	1,272		
Total:			**10,088**	

Sentence Status III, No SPs, No 3056PC, No Open Charges	Male	Female	Total	%
County Sentenced Inmates	1,064	116	1180	6.31%
County Sentenced N3	4,715	969	5684	30.37%
Parole Revocation	349	22	371	1.98%
PRCS Revocaion 3455	75	5	80	0.43%
Flash Incarceration 3454	8	2	10	0.05%
Sub Total:	6,211	1,114		
Total:			**7,325**	

State Prison Sentence (SP1 - SP4). No Open Charges, No 3056	Male	Female	Total	%
SP - Sentenced to State Prison, waiting for other court paperwork	489	46	535	2.86%
SP2 - Other Cases Pending	145	9	154	0.82%
SP3 - All papers received by the Department	83	44	127	0.68%
SP4 - All paperwork processed, awaiting transportation to State Prison	120	2	122	0.65%
Sub Total:	837	101		
Total:			**938**	

3056 Only. No Open Charges, NO SPs	Male	Female	Total	%
Inmates with a 3056 hold and nothing else	325	20	345	1.84%
Inmates with a 3056 hold and another hold	16	2	18	0.10%
Sub Total:	341	22		
Total:			**363**	

Grand Total:	**16,205**	**2,509**	**18,714**

Los Angeles County
Sheriff's Department

Thursday, March 28, 2013

Custody Division Daily Briefing

Snapshot Taken at 9:10 AM

Contact Info: (213) 893-5340 or (213) 893-5341

State Prisoners Sentenced to Mental Health Hospitals	Male	Female	
DEPARTMENT OF MENTAL HEALTH	24	1	
METROPOLITAN STATE HOSPITAL	17	1	
PATTON STATE HOSPITAL	49	10	
Sub Total:	**90**	**12**	
Total:			**102**

Daily Courtline	Male	Female	
Central Jail	335	0	
Central Jail Outpatient Med Housing	10	0	
Century Regional Detention Facility	0	159	
County Hospital Jail Wards	3	1	
Inmate Reception Center	37	0	
North County Correctional Facility	241	0	
PDC East Facility	79	0	
PDC North Facility	19	0	
PDC South Facility	52	0	
Twin Towers Correctional Facility	282	3	
Sub Total:	**1,058**	**163**	
Total:			**1,221**

ICE Statistics	Male	Female	Total
Foreign Born Inmates in LA County Jail	2,320	224	2,544

March 2013	No Holds	Holds	
Inmates Interviewed by ICE Agents	293	408	
Sentenced Inmates Interviewed by Custody Assistants	511	804	
Sub Total:	**804**	**1,212**	
Total:			**2,016**

Total Interviews of Foreign Born Inmates Mar. 2012 to 2013	No Holds	Holds	
Inmates Interviewed by ICE Agents	2,810	471	
Interviews by Custody Assistants	2,638	771	
Sub Total:	**5,448**	**1,242**	
Total:			**6,690**

Los Angeles County
Sheriff's Department

Thursday, March 28, 2013

Custody Division Daily Briefing

Snapshot Taken at 9:10 AM

Contact Info: (213) 893-5340 or (213) 893-5341

Racial Demographics

Males	Count	Percentage	Female	Count	Percentage
All Others	514	3.17%	All Others	76	3.03%
American Indian	1	0.01%	American Indian	3	0.12%
Black	5,207	32.13%	Black	853	34.00%
Chinese	28	0.17%	Chinese	4	0.16%
Filipino	29	0.18%	Filipino	6	0.24%
Hispanic	7,801	48.14%	Hispanic	966	38.50%
Japanese	9	0.06%	Japanese		
Pacific Islanders	13	0.08%	Pacific Islanders	4	0.16%
White	2,603	16.06%	White	597	23.79%
	16,205			2,509	

Inmate Age Group

	Male	Female
18 to 25	4,455	506
26 to 34	4,582	813
35 to 39	1,859	316
40 to 44	1,660	275
45 & Older	3,649	599
Total:	16,205	2,509

END OF REPORT

Los Angeles County
Sheriff's Department

Friday, March 29, 2013

Custody Division Daily Briefing

Snapshot Taken at 10:11 AM

Contact Info: (213) 893-5340 or (213) 893-5341

Summary Page

Sentence Status I & II	Male	Female	Total	%
Inmates with Open Charges	8,648	1,253	9901	53.05%
N3 with Open Charges	86	18	104	0.56%
Sub Total:	8,734	1,271		
Total:			**10,005**	

Sentence Status III, No SPs, No 3056PC, No Open Charges	Male	Female	Total	%
County Sentenced Inmates	1,050	129	1179	6.32%
County Sentenced N3	4,720	969	5689	30.48%
Parole Revocation	383	23	406	2.18%
PRCS Revocation 3455	72	6	78	0.42%
Flash Incarceration 3454	9	2	11	0.06%
Sub Total:	6,234	1,129		
Total:			**7,363**	

State Prison Sentence (SP1 - SP4). No Open Charges, No 3056	Male	Female	Total	%
SP - Sentenced to State Prison, waiting for other court paperwork	458	43	501	2.68%
SP2 - Other Cases Pending	156	9	165	0.88%
SP3 - All papers received by the Department	125	52	177	0.95%
SP4 - All paperwork processed, awaiting transportation to State Prison	99	1	100	0.54%
Sub Total:	838	105		
Total:			**943**	

3056 Only. No Open Charges, NO SPs	Male	Female	Total	%
Inmates with a 3056 hold and nothing else	317	19	336	1.80%
Inmates with a 3056 hold and another hold	16	2	18	0.10%
Sub Total:	333	21		
Total:			**354**	

Grand Total:	**16,139**	**2,526**	**18,665**

Los Angeles County
Sheriff's Department

Friday, March 29, 2013

Custody Division Daily Briefing

Snapshot Taken at 10:11 AM

Contact Info: (213) 893-5340 or (213) 893-5341

State Prisoners Sentenced to Mental Health Hospitals	Male	Female	
DEPARTMENT OF MENTAL HEALTH	23	1	
METROPOLITAN STATE HOSPITAL	18	1	
PATTON STATE HOSPITAL	48	10	
Sub Total:	**89**	**12**	
Total:			**101**

Daily Courtline	Male	Female	
Central Jail	294	0	
Central Jail Outpatient Med Housing	7	0	
Century Regional Detention Facility	0	118	
County Hospital Jail Wards	2	0	
Inmate Reception Center	42	0	
North County Correctional Facility	173	0	
PDC East Facility	49	0	
PDC North Facility	14	0	
PDC South Facility	43	0	
Twin Towers Correctional Facility	211	4	
Sub Total:	**835**	**122**	
Total:			**957**

ICE Statistics	Male	Female	Total
Foreign Born Inmates in LA County Jail	2,292	225	2,517

March 2013	No Holds	Holds	
Inmates Interviewed by ICE Agents	297	443	
Sentenced Inmates Interviewed by Custody Assistants	551	848	
Sub Total:	**848**	**1,291**	
Total:			**2,139**

Total Interviews of Foreign Born Inmates Mar. 2012 to 2013	No Holds	Holds	
Inmates Interviewed by ICE Agents	2,813	472	
Interviews by Custody Assistants	2,673	776	
Sub Total:	**5,486**	**1,248**	
Total:			**6,734**

Los Angeles County
Sheriff's Department

Friday, March 29, 2013

Custody Division Daily Briefing

Snapshot Taken at 10:11 AM

Contact Info: (213) 893-5340 or (213) 893-5341

Racial Demographics

Males	Count	Percentage	Female	Count	Percentage
All Others	514	3.18%	All Others	74	2.93%
American Indian	1	0.01%	American Indian	2	0.08%
Black	5,165	32.00%	Black	862	34.13%
Chinese	28	0.17%	Chinese	5	0.20%
Filipino	29	0.18%	Filipino	6	0.24%
Hispanic	7,762	48.09%	Hispanic	971	38.44%
Japanese	9	0.06%	Japanese		
Pacific Islanders	13	0.08%	Pacific Islanders	4	0.16%
White	2,618	16.22%	White	602	23.83%
	16,139			2,526	

Inmate Age Group

	Male	Female
18 to 25	4,420	522
26 to 34	4,587	804
35 to 39	1,844	316
40 to 44	1,651	281
45 & Older	3,637	603
Total:	16,139	2,526

END OF REPORT

APPENDIX P
-EMAIL-
FROM R. GIVENS, RE: DAILY BRIEFING

Nash, Rob **Document No. 61**

From: Givens, Randy
Sent: Friday, March 01, 2013 8:33 AM
To: IRC Daily Briefing
Cc: 'dchen@ceo.lacounty.gov'; 'jfainstitute@gmail.com'
Subject: Daily Briefing
Attachments: CUSTODY_DIVISION_DAILY_BRIEFING_030113.pdf

Sirs and Madams,

Attached is today's Custody Division Daily Briefing report.

N3 Station Workers	**141**
N3 CBAC Count	**4**
N3 in LASD Custody Facilities	**5,605**
Total N3 Count	**5,750**

Custody Division Briefing Total	**18,671**

Have a great day,

Randy Givens
450 Bauchet Street
Los Angeles, CA 90012
213.893.5905
rgivens@lasd.org

Nash, Rob

From: Castillo, Leticia
Sent: Monday, March 04, 2013 7:30 AM
To: IRC Daily Briefing
Cc: 'dchen@ceo.lacounty.gov'; 'jfainstitute@gmail.com'
Subject: Daily Briefing
Attachments: CUSTODY_DIVISION_DAILY_BRIEFING_030413.pdf

Sirs and Madams,

Attached is today's Custody Division Daily Briefing report.

N3 Station Workers	**139**
N3 CBAC Count	**4**
N3 in LASD Custody Facilities	**5,628**
Total N3 Count	**5,771**

Custody Division Briefing Total	**18,612**

Have a great day,

Nash, Rob

rom: Castillo, Leticia
Sent: Tuesday, March 05, 2013 7:31 AM
To: IRC Daily Briefing
Cc: 'dchen@ceo.lacounty.gov'; 'jfainstitute@gmail.com'
Subject: Daily Briefing
Attachments: CUSTODY_DIVISION_DAILY_BRIEFING_030513.pdf

Sirs and Madams,

Attached is today's Custody Division Daily Briefing report.

N3 Station Workers	**138**
N3 CBAC Count	**4**
N3 in LASD Custody Facilities	**5,649**
Total N3 Count	**5,791**

Custody Division Briefing Total	**18,793**

Have a great day,

Nash, Rob

rom: Givens, Randy
Sent: Wednesday, March 06, 2013 7:47 AM
To: IRC Daily Briefing
Cc: 'dchen@ceo.lacounty.gov'; 'jfainstitute@gmail.com'
Subject: Daily Briefing
Attachments: CUSTODY_DIVISION_DAILY_BRIEFING_030613.pdf

Sirs and Madams,

Attached is today's Custody Division Daily Briefing report.

N3 Station Workers	**140**
N3 CBAC Count	**4**
N3 in LASD Custody Facilities	**5,639**
Total N3 Count	**5,783**

Custody Division Briefing Total	**18,963**

Have a great day,

Randy Givens
450 Bauchet Street
Los Angeles, CA 90012
213.893.5905
rgivens@lasd.org

Nash, Rob

From: Givens, Randy
Sent: Thursday, March 07, 2013 8:09 AM
To: IRC Daily Briefing
Cc: 'dchen@ceo.lacounty.gov'; 'jfainstitute@gmail.com'
Subject: Daily Briefing
Attachments: CUSTODY_DIVISION_DAILY_BRIEFING_030713.pdf

Sirs and Madams,

Attached is today's Custody Division Daily Briefing report.

N3 Station Workers	**140**
N3 CBAC Count	**4**
N3 in LASD Custody Facilities	**5,657**
Total N3 Count	**5,801**

Custody Division Briefing Total	**18,735**

Have a great day,

Randy Givens
450 Bauchet Street
Los Angeles, CA 90012
213.893.5905
rgivens@lasd.org

Nash, Rob

rom: Givens, Randy
Sent: Friday, March 08, 2013 8:02 AM
To: IRC Daily Briefing
Cc: 'dchen@ceo.lacounty.gov'; 'jfainstitute@gmail.com'
Subject: Daily Briefing
Attachments: CUSTODY_DIVISION_DAILY_BRIEFING_030813.pdf

Sirs and Madams,

Attached is today's Custody Division Daily Briefing report.

N3 Station Workers	**140**
N3 CBAC Count	**4**
N3 in LASD Custody Facilities	**5,676**
Total N3 Count	**5,820**

Custody Division Briefing Total	**18,516**

Have a great day,

Randy Givens
450 Bauchet Street
Los Angeles, CA 90012
213.893.5905
rgivens@lasd.org

Nash, Rob

From: Castillo, Leticia
Sent: Monday, March 11, 2013 7:20 AM
To: IRC Daily Briefing
Cc: 'dchen@ceo.lacounty.gov'; 'jfainstitute@gmail.com'
Subject: Daily Briefing
Attachments: CUSTODY_DIVISION_DAILY_BRIEFING_031113.pdf

Sirs and Madams,

Attached is today's Custody Division Daily Briefing report.

N3 Station Workers	**138**
N3 CBAC Count	**4**
N3 in LASD Custody Facilities	**5,638**
Total N3 Count	**5,780**

Custody Division Briefing Total	**18,574**

Have a great day,

Nash, Rob

From:	Givens, Randy
Sent:	Tuesday, March 12, 2013 7:53 AM
To:	IRC Daily Briefing
Cc:	'dchen@ceo.lacounty.gov'; 'jfainstitute@gmail.com'
Subject:	Daily Briefing
Attachments:	CUSTODY_DIVISION_DAILY_BRIEFING_031213.pdf

Sirs and Madams,

Attached is today's Custody Division Daily Briefing report.

N3 Station Workers	**140**
N3 CBAC Count	**4**
N3 in LASD Custody Facilities	**5,642**
Total N3 Count	**5,786**

Custody Division Briefing Total	**18,761**

Have a great day,

Randy Givens
450 Bauchet Street
Los Angeles, CA 90012
213.893.5905
rgivens@lasd.org

Nash, Rob

From: Givens, Randy
Sent: Wednesday, March 13, 2013 7:29 AM
To: IRC Daily Briefing
Cc: 'dchen@ceo.lacounty.gov'; 'jfainstitute@gmail.com'
Subject: Daily Briefing
Attachments: CUSTODY_DIVISION_DAILY_BRIEFING_031313.pdf

Sirs and Madams,

Attached is today's Custody Division Daily Briefing report.

N3 Station Workers	**141**
N3 CBAC Count	**3**
N3 in LASD Custody Facilities	**5,645**
Total N3 Count	**5,789**

Custody Division Briefing Total	**18,700**

Have a great day,

Randy Givens
450 Bauchet Street
Los Angeles, CA 90012
213.893.5905
rgivens@lasd.org

Nash, Rob

---

rom: Givens, Randy
Sent: Thursday, March 14, 2013 7:37 AM
To: IRC Daily Briefing
Cc: 'dchen@ceo.lacounty.gov'; 'jfainstitute@gmail.com'
Subject: Daily Briefing
Attachments: CUSTODY_DIVISION_DAILY_BRIEFING_031413.pdf

Sirs and Madams,

Attached is today's Custody Division Daily Briefing report.

N3 Station Workers	**142**
N3 CBAC Count	**3**
N3 in LASD Custody Facilities	**5,608**
Total N3 Count	**5,753**

Custody Division Briefing Total	**18,691**

Have a great day,

Randy Givens
450 Bauchet Street
Los Angeles, CA 90012
213.893.5905
rgivens@lasd.org

Nash, Rob

---

rom:	Givens, Randy
Sent:	Friday, March 15, 2013 8:22 AM
To:	IRC Daily Briefing
Cc:	'dchen@ceo.lacounty.gov'; 'jfainstitute@gmail.com'
Subject:	Daily Briefing
Attachments:	CUSTODY_DIVISION_DAILY_BRIEFING_031513.pdf

Sirs and Madams,

Attached is today's Custody Division Daily Briefing report.

N3 Station Workers	**142**
N3 CBAC Count	**3**
N3 in LASD Custody Facilities	**5,645**
Total N3 Count	**5,790**

Custody Division Briefing Total	**18,690**

Have a great day,

Randy Givens
450 Bauchet Street
Los Angeles, CA 90012
213.893.5905
rgivens@lasd.org

Nash, Rob

'om: Castillo, Leticia
Sent: Monday, March 18, 2013 7:35 AM
To: IRC Daily Briefing
Cc: 'dchen@ceo.lacounty.gov'; 'jfainstitute@gmail.com'
Subject: Daily Briefing
Attachments: CUSTODY_DIVISION_DAILY_BRIEFING_031813.pdf

Sirs and Madams,

Attached is today's Custody Division Daily Briefing report.

N3 Station Workers	**140**
N3 CBAC Count	**3**
N3 in LASD Custody Facilities	**5,621**
Total N3 Count	**5,764**

Custody Division Briefing Total	**18,643**

Have a great day,

Nash, Rob

From: Castillo, Leticia
Sent: Tuesday, March 19, 2013 7:30 AM
To: IRC Daily Briefing
Cc: 'dchen@ceo.lacounty.gov'; 'jfainstitute@gmail.com'
Subject: Daily Briefing
Attachments: CUSTODY_DIVISION_DAILY_BRIEFING_031913.pdf

Sirs and Madams,

Attached is today's Custody Division Daily Briefing report.

N3 Station Workers	**141**
N3 CBAC Count	**3**
N3 in LASD Custody Facilities	**5,626**
Total N3 Count	**5,770**

Custody Division Briefing Total	**18,877**

Have a great day,

Nash, Rob

:om: Castillo, Leticia
Sent: Wednesday, March 20, 2013 7:14 AM
To: IRC Daily Briefing
Cc: 'dchen@ceo.lacounty.gov'; 'jfainstitute@gmail.com'
Subject: Daily Briefing
Attachments: CUSTODY_DIVISION_DAILY_BRIEFING_032013.pdf

Sirs and Madams,

Attached is today's Custody Division Daily Briefing report.

N3 Station Workers	**145**
N3 CBAC Count	**3**
N3 in LASD Custody Facilities	**5,645**
Total N3 Count	**5,793**

Custody Division Briefing Total	**18,949**

Have a great day,

Nash, Rob

From: Givens, Randy
Sent: Thursday, March 21, 2013 8:27 AM
To: IRC Daily Briefing
Cc: 'dchen@ceo.lacounty.gov'; 'jfainstitute@gmail.com'
Subject: Daily Briefing
Attachments: CUSTODY_DIVISION_DAILY_BRIEFING_032113.pdf

Sirs and Madams,

Attached is today's Custody Division Daily Briefing report.

N3 Station Workers	**147**
N3 CBAC Count	**3**
N3 in LASD Custody Facilities	**5,661**
Total N3 Count	**5,811**

Custody Division Briefing Total	**18,649**

Have a great day,

Randy Givens
450 Bauchet Street
Los Angeles, CA 90012
213.893.5905
rgivens@lasd.org

Nash, Rob

From: Givens, Randy
Sent: Friday, March 22, 2013 8:36 AM
To: IRC Daily Briefing
Cc: 'dchen@ceo.lacounty.gov'; 'jfainstitute@gmail.com'
Subject: Daily Briefing
Attachments: CUSTODY_DIVISION_DAILY_BRIEFING_032213.pdf

Sirs and Madams,

Attached is today's Custody Division Daily Briefing report.

N3 Station Workers	**145**
N3 CBAC Count	**3**
N3 in LASD Custody Facilities	**5,633**
Total N3 Count	**5,781**

Custody Division Briefing Total	**18,578**

Have a great day,

Randy Givens
450 Bauchet Street
Los Angeles, CA 90012
213.893.5905
rgivens@lasd.org

Nash, Rob

rom: Castillo, Leticia
Sent: Monday, March 25, 2013 7:44 AM
To: IRC Daily Briefing
Cc: 'dchen@ceo.lacounty.gov'; 'jfainstitute@gmail.com'
Subject: Daily Briefing
Attachments: CUSTODY_DIVISION_DAILY_BRIEFING_032513.pdf

Sirs and Madams,

Attached is today's Custody Division Daily Briefing report.

N3 Station Workers	**143**
N3 CBAC Count	**3**
N3 in LASD Custody Facilities	**5,645**
Total N3 Count	**5,791**

Custody Division Briefing Total	**18,556**

Have a great day,

Nash, Rob

From: Givens, Randy
Sent: Tuesday, March 26, 2013 7:49 AM
To: IRC Daily Briefing
Cc: 'dchen@ceo.lacounty.gov'; 'jfainstitute@gmail.com'
Subject: Daily Briefing
Attachments: CUSTODY_DIVISION_DAILY_BRIEFING_032613.pdf

Sirs and Madams,

Attached is today's Custody Division Daily Briefing report.

N3 Station Workers	**142**
N3 CBAC Count	**3**
N3 in LASD Custody Facilities	**5,640**
Total N3 Count	**5,785**

Custody Division Briefing Total	**18,698**

Have a great day,

Randy Givens
450 Bauchet Street
Los Angeles, CA 90012
213.893.5905
rgivens@lasd.org

Nash, Rob

From: Castillo, Leticia
Sent: Wednesday, March 27, 2013 7:37 AM
To: IRC Daily Briefing
Cc: 'dchen@ceo.lacounty.gov'; 'jfainstitute@gmail.com'
Subject: Daily Briefing
Attachments: CUSTODY_DIVISION_DAILY_BRIEFING_032713.pdf

Sirs and Madams,

Attached is today's Custody Division Daily Briefing report.

N3 Station Workers	**146**
N3 CBAC Count	**3**
N3 in LASD Custody Facilities	**5,650**
Total N3 Count	**5,799**

Custody Division Briefing Total	**18,835**

Have a great day,

Nash, Rob

From: Givens, Randy
Sent: Thursday, March 28, 2013 9:21 AM
To: IRC Daily Briefing
Cc: 'dchen@ceo.lacounty.gov'; 'jfainstitute@gmail.com'
Subject: Daily Briefing
Attachments: CUSTODY_DIVISION_DAILY_BRIEFING_032813.pdf

Sirs and Madams,

Attached is today's Custody Division Daily Briefing report.

N3 Station Workers	**149**
N3 CBAC Count	**3**
N3 in LASD Custody Facilities	**5,660**
Total N3 Count	**5,812**

Custody Division Briefing Total	**18,714**

Have a great day,

Randy Givens
450 Bauchet Street
Los Angeles, CA 90012
213.893.5905
rgivens@lasd.org

Nash, Rob

From: Castillo, Leticia
Sent: Friday, March 29, 2013 10:16 AM
To: IRC Daily Briefing
Cc: 'dchen@ceo.lacounty.gov'; 'jfainstitute@gmail.com'
Subject: Daily Briefing
Attachments: CUSTODY_DIVISION_DAILY_BRIEFING_032913.pdf

Sirs and Madams,

Attached is today's Custody Division Daily Briefing report.

N3 Station Workers	**147**
N3 CBAC Count	**3**
N3 in LASD Custody Facilities	**5,643**
Total N3 Count	**5,793**

Custody Division Briefing Total	**18,665**

Have a great day,

APPENDIX Q
-DATA-
LASD, TOTAL BED COUNT INCLUDING NON-TRADITIONAL BEDS

Appendix A: LOS ANGELES CO / SHERIFF'S DEPARTMENT
PDC - NORTH FACILITY

	Location	Housing Type	Type	Setup	Quantity	Capacity	BSCC Capacity	% Over BSCC Rating	# of Non-Traditional Beds
NO 1	NO1-A	GP	Dorm	2 Man Bunk(s)	48	96	48	100%	0
	NO1-B	GP	Dorm	2 Man Bunk(s)	48	96	48	100%	0
	NO1-C	GP	Dorm	2 Man Bunk(s)	48	96	48	100%	0
	NO1-D	GP	Dorm	2 Man Bunk(s)	48	96	48	100%	0
	NO1-E	Discipline	Cells	2 Man Cell(s)	8	16	See Text Below	N/A	0
					Total	400	192	108%	

	Location	Housing Type	Type	Setup	Quantity	Capacity	BSCC Capacity	% Over BSCC Rating	# of Non-Traditional Beds
NO 2	NO2-A	GP 1-4	Dorm	2 Man Bunk(s)	48	96	48	100%	0
	NO2-B	GP 1-4	Dorm	2 Man Bunk(s)	48	96	48	100%	0
	NO2-C	GP	Dorm	2 Man Bunk(s)	48	96	48	100%	0
	NO2-D	GP	Dorm	2 Man Bunk(s)	48	96	48	100%	0
	NO2-E	Discipline	Cells	2 Man Cell(s)	8	16	See Text Below	N/A	0
					Total	400	192	108%	

	Location	Housing Type	Type	Setup	Quantity	Capacity	BSCC Capacity	% Over BSCC Rating	# of Non-Traditional Beds
NO 3	NO3-A	AM Laundry	Dorm	2 Man Bunk(s)	48	96	48	100%	0
	NO3-B	PM Laundry	Dorm	2 Man Bunk(s)	48	96	48	100%	0
	NO3-C	GP N3	Dorm	2 Man Bunk(s)	48	96	48	100%	0
	NO3-D	GP N3	Dorm	2 Man Bunk(s)	48	96	48	100%	0
	NO3-E	Discipline	Cells	2 Man Cell(s)	8	16	See Text Below	N/A	0
					Total	400	192	108%	

	Location	Housing Type	Type	Setup	Quantity	Capacity	BSCC Capacity	% Over BSCC Rating	# of Non-Traditional Beds
NO 4	NO4-A	K-6Y	Dorm	2 Man Bunk(s)	48	96	48	100%	0
	NO4-B	K-6Y	Dorm	2 Man Bunk(s)	48	96	48	100%	0
	NO4-C	IMPACT	Dorm	2 Man Bunk(s)	48	96	48	100%	0
	NO4-D	35+ GP, N3/Workers	Dorm	2 Man Bunk(s)	48	96	48	100%	0
	NO4-E	Discipline	Cells	2 Man Cell(s)	8	16	See Text Below	N/A	0
					Total:	400	192	108%	

Facility Total / BSCC:	1,600	768	108%

Total Facility Non-Traditional Bunks: 0

*Discipline Housing is rated by the BSCC at 16, however is not included in the BSCC facility total housing count.

Appendix B: LOS ANGELES COUNTY SHERIFF'S DEPARTMENT
PDC - EAST FACILITY

	Location	Housing Type	Type	Setup	Quantity	Capacity	BSCC Capacity	% Over BSCC Rating	# of Non-Traditional Beds
	EA319	Trustee	Dorm	3 Man Bunk(s)	42	126	46	174%	42
	EA320	Classroom			0	0	Not Rated	N/A	0
	EA321	EBI/Merit	Dorm	3 Man Bunk(s)	42	126	66	91%	42
	EA322	GP	Dorm	3 Man Bunk(s)	42	126	66	91%	42
	EA323	GP	Dorm	3 Man Bunk(s)	42	126	66	91%	42
P	EA324	GP	Dorm	3 Man Bunk(s)	42	126	66	91%	42
D	EA325	GP	Dorm	3 Man Bunk(s)	44	132	66	100%	44
C	EA326	School	Dorm	3 Man Bunk(s)	44	132	66	100%	44
	EA327	GP 40+	Dorm	3 Man Bunk(s)	56	168	64	163%	56
E	EA331	GP	Dorm	3 Man Bunk(s)	44	132	66	100%	44
A	EA332	GP	Dorm	3 Man Bunk(s)	44	132	66	100%	44
S	EA333	GP	Dorm	3 Man Bunk(s)	42	126	66	91%	42
T	EA334	GP	Dorm	3 Man Bunk(s)	44	132	66	100%	44
	EA335	GP	Dorm	3 Man Bunk(s)	44	132	66	100%	44
	EA336	GP	Dorm	3 Man Bunk(s)	44	132	66	100%	44
	EA341	Nurse Station			0	0	Not Rated	N/A	0
	EA362	Pre-Discipline	Cells	2 Man Cell(s)	24	48	24	100%	0
	EA363	Discipline	Cells	2 Man Cell(s)	24	48	See Text Below	N/A	0
					Total:	1,944	926	110%	616

*EA363 is rated at 24 capacity however is not included in the BSCC facility

Appendix C: LOS ANGELES COU . Y SHERIFF'S DEPARTMENT
PDC - SOUTH FACILITY

	Location	Housing Type	Type	Setup	Quantity	Capacity	BSCC Capacity	% Over BSCC Rating	# of Non-Traditional Beds
ADAM	SO30	MERIT MASTERS	Barrack	2 Man Bunk(s)	20	40	See Text Below	N/A	0
	SO31	GP 40+	Barrack	3 Man Bunk(s)	28	84	62	35%	28
	SO32	GP 40+	Barrack	3 Man Bunk(s)	28	84	62	35%	28
	SO33	GP 40+	Barrack	3 Man Bunk(s)	28	84	62	35%	28
					Total:	292	186	57%	84

	Location	Housing Type	Type	Setup	Quantity	Capacity	BSCC Capacity	% Over BSCC Rating	# of Non-Traditional Beds
BOY	SO34	GP 40+	Barrack	3 Man Bunk(s)	28	84	62	35%	28
	SO35	GP 40+	Barrack	3 Man Bunk(s)	28	84	62	35%	28
	SO36	GP 40+	Barrack	3 Man Bunk(s)	28	84	62	35%	28
					Total:	252	186	35%	84

	Location	Housing Type	Type	Setup	Quantity	Capacity	BSCC Capacity	% Over BSCC Rating	# of Non-Traditional Beds
EDDIE	SO37	EBI	Barrack	3 Man Bunk(s)	28	84	62	35%	28
	SO38	Inside Workers/GP	Barrack	3 Man Bunk(s)	28	84	62	35%	28
	SO39	EBI/GP	Barrack	3 Man Bunk(s)	28	84	62	35%	28
					Total:	252	186	35%	84

	Location	Housing Type	Type	Setup	Quantity	Capacity	BSCC Capacity	% Over BSCC Rating	# of Non-Traditional Beds
HENRY	SO43	Veterans	Barrack	3 Man Bunk(s)	7	21			7
			Barrack	2 Man Bunk(s)	30	60			
		Total				81	32	153%	
	SO44	Domestic Violence	Barrack	3 Man Bunk(s)	30	90	32	181%	30
	SO45	Merit Beginnings	Barrack	3 Man Bunk(s)	30	90	32	181%	30
					Total:	261	96	172%	67

	Location	Housing Type	Type	Setup	Quantity	Capacity	BSCC Capacity	% Over BSCC Rating	# of Non-Traditional Beds
KING	SO46	Ranch/Kitchen/GP	Barrack	3 Man Bunk(s)	30	90	32	181%	30
	SO47	Inmate Workers	Barrack	3 Man Bunk(s)	30	90	32	181%	30
	SO48	Inmate Workers	Barrack	3 Man Bunk(s)	30	90	32	181%	30
					Total:	270	96	181%	90

	Location	Housing Type	Type	Setup	Quantity	Capacity	BSCC Capacity	% Over BSCC Rating	# of Non-Traditional Beds
MARY	SO49	Inmate Workers	Barrack	3 Man Bunk(s)	30	90	32	181%	30
	SO50	Fire Crew	Barrack	3 Man Bunk(s)	30	90	32	181%	30
	SO51	Fire Crew	Barrack	3 Man Bunk(s)	30	90	32	181%	30
					Total:	270	96	181%	90

Facility Total / BSCC:	1,597	846	89%	Total Facility Non-Traditional Bunks: 499

*SO30 is rated at 60 by the BSCC, however is not counted in the BSCC facility total.
**150 capacity is used for Upper Ranch, however not included in this project.

Appendix D: LOS ANGELES COU / SHERIFF'S DEPARTMENT
NORTH COUNTY CORRECTIONAL FACILITY

	Location	Housing Type	Type	Setup	Quantity	Capacity	BSCC Capacity	% Over BSCC Rating	# of Non-Traditional Bunks
500 BUILDING	511	Pill Dorm	Dorm	2 Man Bunk(s)	30	60	32	88%	0
	512	Inmate Workers Overflow	Dorm	2 Man Bunk(s)	29	58	32	81%	0
	513	Medical Diet Overflow	Dorm	2 Man Bunk(s)	29	58	32	81%	0
	514	Inmate Workers	Dorm	2 Man Bunk(s)	30	60	32	88%	0
	516	School	Dorm	2 Man Bunk(s)	30	60	32	88%	0
	517	Inmate Workers Overflow	Dorm	2 Man Bunk(s)	30	60	32	88%	0
	518	MRSA	Dorm	2 Man Bunk(s)	30	60	32	88%	0
	519	Inmate Workers	Dorm	2 Man Bunk(s)	30	60	32	88%	0
	521	Inmate Workers	Dorm	2 Man Bunk(s)	30	60	32	88%	0
	522	Inmate Workers	Dorm	2 Man Bunk(s)	30	60	32	88%	0
	523	Inmate Workers	Dorm	2 Man Bunk(s)	30	60	32	88%	0
	524	Inmate Workers	Dorm	2 Man Bunk(s)	30	60	32	88%	0
	526	Inmate Workers	Dorm	2 Man Bunk(s)	30	60	32	88%	0
	527	Inmate Workers	Dorm	2 Man Bunk(s)	30	60	32	88%	0
	528	Inmate Workers	Dorm	2 Man Bunk(s)	30	60	32	88%	0
	529	Inmate Workers	Dorm	2 Man Bunk(s)	30	60	32	88%	0
				Total:		956	512	87%	0

	Location	Housing Type	Type	Setup	Quantity	Capacity	BSCC Capacity	% Over BSCC Rating	# of Non-Traditional Bunks
600 BUILDIN	611	EBI	Dorm	2 Man Bunk(s)	20	40			
			Dorm	3 Man Bunk(s)	10	30			10
		Total				70	32	119%	
	612	EBI / MERIT	Dorm	2 Man Bunk(s)	19	38			
			Dorm	3 Man Bunk(s)	10	30			10
		Total				68	32	113%	
	613	EBI / MERIT	Dorm	2 Man Bunk(s)	19	38			
			Dorm	3 Man Bunk(s)	10	30			10
		Total				68	32	113%	
	614	Inmate Workers	Dorm	2 Man Bunk(s)	28	56			
			Dorm	3 Man Bunk(s)	2	6			2
		Total				62	32	94%	
	616	Pill Dorm	Dorm	2 Man Bunk(s)	20	40			
			Dorm	3 Man Bunk(s)	10	30			10
		Total				70	32	119%	
	617	Pill Dorm	Dorm	2 Man Bunk(s)	20	40			
			Dorm	3 Man Bunk(s)	10	30			10
		Total				70	32	119%	
	618	Pill Dorm	Dorm	2 Man Bunk(s)	19	38			
			Dorm	3 Man Bunk(s)	10	30			10
		Total				68	32	113%	
	619	Pill Dorm	Dorm	2 Man Bunk(s)	20	40			
			Dorm	3 Man Bunk(s)	10	30			10
		Total				70	32	119%	
	621	Pill Dorm	Dorm	2 Man Bunk(s)	20	40			
			Dorm	3 Man Bunk(s)	10	30			10
		Total				70	32	119%	
	622	Pill Dorm	Dorm	2 Man Bunk(s)	19	38			
			Dorm	3 Man Bunk(s)	10	30			10
		Total				68	32	113%	

623 Pill Dorm	Dorm 2 Man Bunk(s)	19	38				
	Dorm 3 Man Bunk(s)	10	30				10
Total			68	32	113%		
624 Pill Dorm	Dorm 2 Man Bunk(s)	20	40				
	Dorm 3 Man Bunk(s)	10	30				10
Total			70	32	119%		
626 Pill Dorm	Dorm 2 Man Bunk(s)	30	60	32	88%		0
627 Pill Dorm	Dorm 2 Man Bunk(s)	30	60	32	88%		0
628 Pill Dorm	Dorm 2 Man Bunk(s)	20	40				
	Dorm 3 Man Bunk(s)	10	30				10
Total			70	32	119%		
629 Pill Dorm	Dorm 2 Man Bunk(s)	20	40				
	Dorm 3 Man Bunk(s)	10	30				10
Total			70	32	119%		
		Total:	1082	512	111%		132

	Location	Housing Type	Type	Setup	Quantity	Capacity	BSCC Capacity	% Over BSCC Rating	# of Non-Traditional Bunks
700 BUILDING	711	GP	Dorm	2 Man Bunk(s)	20	40			
			Dorm	3 Man Bunk(s)	10	30			10
		Total				70	32	119%	
	712	GP	Dorm	2 Man Bunk(s)	19	38			
			Dorm	3 Man Bunk(s)	10	30			10
		Total				68	32	113%	
	713	GP	Dorm	2 Man Bunk(s)	19	38			
			Dorm	3 Man Bunk(s)	10	30			10
		Total				68	32	113%	
	714	GP	Dorm	2 Man Bunk(s)	20	40			
			Dorm	3 Man Bunk(s)	10	30			10
		Total				70	32	119%	
	716	GP (40+)	Dorm	2 Man Bunk(s)	20	40			
			Dorm	3 Man Bunk(s)	10	30			10
		Total				70	32	119%	
	717	Inmate Workers	Dorm	2 Man Bunk(s)	26	52			
			Dorm	3 Man Bunk(s)	2	6			2
		Total				58	32	81%	
	718	GP	Dorm	2 Man Bunk(s)	30	60	32	88%	0
	719	GP	Dorm	2 Man Bunk(s)	30	60	32	88%	0
	721	GP	Dorm	2 Man Bunk(s)	20	40			
			Dorm	3 Man Bunk(s)	10	30			10
		Total				70	32	119%	
	722	GP	Dorm	2 Man Bunk(s)	19	38			
			Dorm	3 Man Bunk(s)	10	30			10
		Total				68	32	113%	
	723	GP	Dorm	2 Man Bunk(s)	19	38			
			Dorm	3 Man Bunk(s)	10	30			10
		Total				68	32	113%	

724 GP	Dorm	2 Man Bunk(s)	20	40			
	Dorm	3 Man Bunk(s)	10	30			10
Total				70	32	119%	
726 GP	Dorm	2 Man Bunk(s)	20	40			
	Dorm	3 Man Bunk(s)	10	30			10
Total				70	32	119%	
727 GP	Dorm	2 Man Bunk(s)	19	38			
	Dorm	3 Man Bunk(s)	10	30			10
Total				68	32	113%	
728 GP	Dorm	2 Man Bunk(s)	19	38			
	Dorm	3 Man Bunk(s)	10	30			10
Total				68	32	113%	
729 GP	Dorm	2 Man Bunk(s)	20	40			
	Dorm	3 Man Bunk(s)	10	30			10
Total				70	32	119%	
			Total:	1076	512	110%	132

Appendix D: LOS ANGELES COU / SHERIFF'S DEPARTMENT
NORTH COUNTY CORRECTIONAL FACILITY

	Location	Housing Type	Type	Setup	Quantity	Capacity	BSCC Capacity	% Over BSCC Rating	# of Non-Traditional Bunks
800 BUILDING	811	EBI	Dorm	2 Man Bunk(s)	14	28			
			Dorm	3 Man Bunk(s)	12	36			12
		Total				64	32	100%	
	812	GP (40+)	Dorm	2 Man Bunk(s)	13	26			
			Dorm	3 Man Bunk(s)	13	39			13
		Total				65	32	103%	
	813	GP	Dorm	2 Man Bunk(s)	13	26			
			Dorm	3 Man Bunk(s)	13	39			13
		Total				65	32	103%	
	816	GP	Dorm	2 Man Bunk(s)	13	26			
			Dorm	3 Man Bunk(s)	13	39			13
		Total				65	32	103%	
	817	GP	Dorm	2 Man Bunk(s)	26	52	32	63%	0
	818	GP	Dorm	2 Man Bunk(s)	13	26			
			Dorm	3 Man Bunk(s)	13	39			13
		Total				65	32	103%	
	821	GP	Dorm	2 Man Bunk(s)	14	28			
			Dorm	3 Man Bunk(s)	12	36			12
		Total				64	32	100%	
	822	GP	Dorm	2 Man Bunk(s)	13	26			
			Dorm	3 Man Bunk(s)	12	36			12
		Total				62	32	94%	
	823	GP	Dorm	2 Man Bunk(s)	14	28			
			Dorm	3 Man Bunk(s)	12	36			12
		Total				64	32	100%	
	826	GP	Dorm	2 Man Bunk(s)	14	28			
			Dorm	3 Man Bunk(s)	12	36			12
		Total				64	32	100%	

827 GP	Dorm	2 Man Bunk(s)	14	28			
	Dorm	3 Man Bunk(s)	12	36			12
Total				64	32	100%	
828 GP	Dorm	2 Man Bunk(s)	14	28			
	Dorm	3 Man Bunk(s)	12	36			12
Total				64	32	100%	
			Total:	758	384	97%	136

Appendix D: LOS ANGELES COU / SHERIFF'S DEPARTMENT
NORTH COUNTY CORRECTIONAL FACILITY

	Location	Housing Type	Type	Setup	Quantity	Capacity	BSCC Capacity	% Over BSCC Rating	# of Non-Traditional Bunks
900 BUILDING	911	Active Medical Housing	Cells	2 Man Cell(s)	16	32	32	0%	0
	912	Diminished Priviledge Housing	Cells	2 Man Cell(s)	16	32	32	0%	0
	913	Diminished Priviledge Housing	Cells	2 Man Cell(s)	16	32	32	0%	0
	915	Discipline	Cells	2 Man Cell(s)	48	96	See Below	N/A	0
	921	Sentenced GP	Cells	2 Man Cell(s)	16	32	32	0%	0
	922	Sentenced GP EBI	Cells	2 Man Cell(s)	16	32	32	0%	0
	923	Sentenced GP	Cells	2 Man Cell(s)	16	32	32	0%	0
	926	Sentenced GP	Cells	2 Man Cell(s)	16	32	32	0%	0
	927	Discipline	Cells	2 Man Cell(s)	16	32	32	0%	0
	928	Pre-Discipline	Cells	2 Man Cell(s)	16	32	32	0%	0
					Total:	384	288		0
				Facility Total / BSCC:		4,256	2,208	93%	Total Facility Non-Traditional Bunks: 400

*915 is discipline housing and is rated for 48, but not included in the BSCC facility total.

Appendix E: LOS ANGELES COUNTY SHERIFF'S DEPARTMENT
MIRA LOMA DETENTION CENTER

Location	Housing Type	Type	Setup	Quantity	Capacity	BSCC Capacity	% Over BSCC Rating	# of Non-Traditional Beds
7	Empty	Barrack	2 Man Bunk(s)	25	50	50	0%	0
8	Empty	Barrack	2 Man Bunk(s)	25	50	50	0%	0
9	Empty	Barrack	2 Man Bunk(s)	25	50	50	0%	0
10	Empty	Barrack	2 Man Bunk(s)	25	50	50	0%	0
11	Empty	Barrack	2 Man Bunk(s)	25	50	50	0%	0
12	Empty	Barrack	2 Man Bunk(s)	25	50	50	0%	0
13	Empty	Barrack	2 Man Bunk(s)	25	50	50	0%	0
14	Empty	Barrack	2 Man Bunk(s)	25	50	50	0%	0
15	Empty	Barrack	2 Man Bunk(s)	25	50	50	0%	0
16	Empty	Barrack	2 Man Bunk(s)	25	50	50	0%	0
17	Empty	Barrack	2 Man Bunk(s)	25	50	50	0%	0
18	Empty	Barrack	2 Man Bunk(s)	25	50	50	0%	0
19	Empty	Barrack	2 Man Bunk(s)	25	50	50	0%	0
20	Empty	Barrack	2 Man Bunk(s)	25	50	50	0%	0
21	Empty	Barrack	2 Man Bunk(s)	25	50	50	0%	0
22	Empty	Barrack	2 Man Bunk(s)	25	50	50	0%	0
#4268 E	Empty	Barrack	2 Man Bunk(s)	60	120	120	0%	0
#4269 F	Empty	Barrack	2 Man Bunk(s)	60	120	120	0%	0
				Total:	1,040	1,040	0%	0

Admin Space

Location	Housing Type	Type	Setup	Quantity	Capacity	BSCC Capacity	% Over BSCC Rating	# of Non-Traditional Beds
23	Empty	Cells	2 Man Bunk(s)	16	32			
		Cells	1 Man Bed	1	1			
	Total				33	Not Rated		0
#3645/46 G	Lock Up/Empty	Cells	2 Man Bunk(s)	10	20	Not Rated		0
				Total	53	N/A	N/A	0

Facility Total / BSCC:	1,093	1,040	5%

Appendix F: LOS ANGELES COU / SHERIFF'S DEPARTMENT
TWIN TOWERS CORRECTIONAL FACILITY TOWER 1

	Pod	Housing Type	Type	Setup	Quantity	Capacity	BSCC Capacity	% Over BSCC Rating	# of Non-Traditional Beds
171	A	K-12 High Obs	Cells	2 Man Cell(s)	16	32	20	60%	0
	B	K-12 High Obs	Cells	2 Man Cell(s)	16	32	20	60%	0
	C	K-12 High Obs	Cells	2 Man Cell(s)	16	32	20	60%	0
	D	K-12 High Obs	Cells	2 Man Cell(s)	16	32	20	60%	0
	E	K-12 High Obs	Cells	2 Man Cell(s)	16	32	20	60%	0
	F	K-12 High Obs	Cells	2 Man Cell(s)	16	32	20	60%	0
					Total:	192	120	60%	0

	Pod	Housing Type	Type	Setup	Quantity	Capacity	BSCC Capacity	% Over BSCC Rating	# of Non-Traditional Beds
172	A	K-12 High Obs	Cells	2 Man Cell(s)	16	32	20	60%	0
	B	K-12 High Obs	Cells	2 Man Cell(s)	16	32	20	60%	0
	C	K-12 High Obs	Cells	2 Man Cell(s)	16	32	20	60%	0
	D	K-12 High Obs	Cells	2 Man Cell(s)	16	32	20	60%	0
	E	K-12 High Obs	Cells	2 Man Cell(s)	14	28			
			Cells	1 Man Cell(s)	2	2			
		Total				30	20	50%	0
	F	K-12 High Obs	Cells	2 Man Cell(s)	16	32	20	60%	0
					Total:	190	120	58%	0

Appendix F: LOS ANGELES COL . SHERIFF'S DEPARTMENT
TWIN TOWERS CORRECTIONAL FACILITY TOWER 1

	Pod	Housing Type	Type	Setup	Quantity	Capacity	BSCC Capacity	% Over BSCC Rating	# of Non-Traditional Beds
	A	K-12 Mental 7th fl OF	Cells	2 Man Cell(s)	16	32			
			Dayroom	2 Man Bunk(s)	4	8			8
			Dayroom	3 Man Bunk(s)	2	6			6
		Total				46	20	130%	
	B	K-12 Mental 7th fl OF	Cells	2 Man Cell(s)	16	32			
			Dayroom	2 Man Bunk(s)	4	8			8
			Dayroom	3 Man Bunk(s)	2	6			6
		Total				46	20	130%	
	C	K-12 Mental 7th fl OF	Cells	2 Man Cell(s)	16	32			
			Dayroom	2 Man Bunk(s)	4	8			8
1			Dayroom	3 Man Bunk(s)	2	6			6
6		Total				46	20	130%	
1	D	K-12 Mental 7th fl OF	Cells	2 Man Cell(s)	16	32			
			Dayroom	2 Man Bunk(s)	4	8			8
			Dayroom	3 Man Bunk(s)	2	6			6
		Total				46	20	130%	
	E	K-12 Mental 7th fl OF	Cells	2 Man Cell(s)	16	32			
			Dayroom	2 Man Bunk(s)	4	8			8
			Dayroom	3 Man Bunk(s)	2	6			6
		Total				46	20	130%	
	F	K-12 Mental 7th fl OF	Cells	2 Man Cell(s)	16	32			
			Dayroom	2 Man Bunk(s)	2	4			4
		Total				36	20	80%	
					161 Total:	266	120	122%	74

Appendix F: LOS ANGELES COU , SHERIFF'S DEPARTMENT
TWIN TOWERS CORRECTIONAL FACILITY TOWER 1

	Pod	Housing Type	Type	Setup	Quantity	Capacity	BSCC Capacity	% Over BSCC Rating	# of Non-Traditional Beds
	A	K-12 Mental 7th fl OF	Cells	2 Man Cell(s)	16	32	20	60%	0
1	B	K-12 Mental 7th fl OF	Cells	2 Man Cell(s)	16	32	20	60%	0
6	C	K-12 Mental 7th fl OF	Cells	2 Man Cell(s)	16	32	20	60%	0
2	D	K-12 Mental 7th fl OF	Cells	2 Man Cell(s)	16	32	20	60%	0
	E	K-12 Mental 7th fl OF	Cells	2 Man Cell(s)	16	32	20	60%	0
	F	K-12 Mental 7th fl OF	Cells	2 Man Cell(s)	16	32	20	60%	0
					162 Total:	192	120	60%	0

	Pod	Housing Type	Type	Setup	Quantity	Capacity	BSCC Capacity	% Over BSCC Rating	# of Non-Traditional Beds
	A	K-12 Service Area	Cells	2 Man Cell(s)	16	32			
			Dayroom	2 Man Bunk(s)	1	2			2
			Dayroom	3 Man Bunk(s)	2	6			6
		Total				40	20	100%	
	B	K-12 Service Area	Cells	2 Man Cell(s)	16	32			
			Dayroom	2 Man Bunk(s)	7	14			14
		Total				46	20	130%	
	C	K-12 Service Area	Cells	2 Man Cell(s)	16	32			
1			Dayroom	2 Man Bunk(s)	7	14			14
5		Total				46	20	130%	
1									
	D	K-12 Fragile	Cells	2 Man Cell(s)	16	32			
			Dayroom	2 Man Bunk(s)	7	14			14
		Total				46	20	130%	
	E	K-12 Service Area	Cells	2 Man Cell(s)	16	32			
			Dayroom	2 Man Bunk(s)	7	14			14
		Total				46	20	130%	
	F	K-12 Service Area	Cells	2 Man Cell(s)	16	32			
			Dayroom	2 Man Bunk(s)	7	14			14
		Total				46	20	130%	
					Total:	270	120	125%	78

Appendix F: LOS ANGELES COU . Y SHERIFF'S DEPARTMENT
TWIN TOWERS CORRECTIONAL FACILITY TOWER 1

	Pod	Housing Type	Type	Setup	Quantity	Capacity	BSCC Capacity	% Over BSCC Rating	# of Non-Traditional Beds
152	A	K-12 Service Area	Cells	2 Man Cell(s)	14	28			
			Cells	1 Man Cell(s)	2	2			
			Dayroom	2 Man Bunk(s)	4	8			8
			Dayroom	3 Man Bunk(s)	2	6			6
		Total				44	20	120%	
	B	K-12 Service Area	Cells	2 Man Cell(s)	14	28			
			Cells	1 Man Cell(s)	2	2			
		Total				30	20	50%	
	C	K-12 Service Area	Cells	2 Man Cell(s)	16	32			
			Dayroom	2 Man Bunk(s)	4	8			8
			Dayroom	3 Man Bunk(s)	2	6			6
		Total				46	20	130%	
	D	K-12 Service Area	Cells	2 Man Cell(s)	16	32			
			Dayroom	2 Man Bunk(s)	4	8			8
			Dayroom	3 Man Bunk(s)	2	6			6
		Total				46	20	130%	
	E	K-12 Service Area	Cells	2 Man Cell(s)	16	32			
			Dayroom	2 Man Bunk(s)	4	8			8
			Dayroom	3 Man Bunk(s)	2	6			6
		Total				46	20	130%	
	F	K-12 Fragile 1-4	Cells	2 Man Cell(s)	16	32			
			Dayroom	2 Man Bunk(s)	2	4			4
			Dayroom	3 Man Bunk(s)	2	6			6
		Total				42	20	110%	
					152 Total:	254	120	112%	66

Appendix F: LOS ANGELES COU / SHERIFF'S DEPARTMENT
TWIN TOWERS CORRECTIONAL FACILITY TOWER 1

	Pod	Housing Type	Type	Setup	Quantity	Capacity	BSCC Capacity	% Over BSCC Rating	# of Non-Traditional Beds
141	A	Blind/Def/Pre-Arraigned	Cells	2 Man Cell(s)	16	32			
			Dayroom	3 Man Bunk(s)	7	21			21
		Total				53	20	165%	
	B	K-10 High Power Ad Seg Mental	Cells	2 Man Cell(s)	16	32	20	60%	0
	C	K-12 Service Area	Cells	2 Man Cell(s)	16	32	20	60%	0
	D	K-1 Keep Admin Seg	Cells	2 Man Cell(s)	16	32	20	60%	0
	E	Dev Dis & Soft TEMP	Cells	2 Man Cell(s)	16	32			
			Dayroom	2 Man Bunk(s)	5	10			10
		Total				42	20	110%	
	F	Sexual Violent Predator K-6X	Cells	2 Man Cell(s)	16	32	20	60%	0
					141 Total	223	120	86%	31

Appendix F: LOS ANGELES COUNTY SHERIFF'S DEPARTMENT
TWIN TOWERS CORRECTIONAL FACILITY TOWER 1

	Pod	Housing Type	Type	Setup	Quantity	Capacity	BSCC Capacity	% Over BSCC Rating	# of Non-Traditional Beds
142	A	K-12 Service Area	Cells	2 Man Cell(s)	16	32			
			Dayroom	2 Man Bunk(s)	7	14			14
		Total				46	20	130%	
	B	K-12 Service Area	Cells	2 Man Cell(s)	16	32			
			Dayroom	2 Man Bunk(s)	7	14			14
		Total				46	20	130%	
	C	K-12 Service Area	Cells	2 Man Cell(s)	16	32			
			Dayroom	2 Man Bunk(s)	7	14			14
		Total				46	20	130%	
	D	K-12 Service Area	Cells	2 Man Cell(s)	16	32			
			Dayroom	2 Man Bunk(s)	7	14			14
		Total				46	20	130%	
	E	K-12 Service Area	Cells	2 Man Cell(s)	16	32			
			Dayroom	2 Man Bunk(s)	7	14			14
		Total				46	20	130%	
	F	K-12 Service Area	Cells	2 Man Cell(s)	16	32			
			Dayroom	2 Man Bunk(s)	5	10			10
		Total				42	20	110%	
					142 Total:	272	120	127%	80

	Pod	Housing Type	Type	Setup	Quantity	Capacity	BSCC Capacity	% Over BSCC Rating	# of Non-Traditional Beds
131	A	GP Psch Meds 5-7	Dorm	2 Man Bunk(s)	32	64			
			Dorm	3 Man Bunk(s)	6	18			6
		Total				82	27	204%	
	B	GP Psch Meds 5-7	Dorm	2 Man Bunk(s)	32	64			
			Dorm	3 Man Bunk(s)	6	18			6
		Total				82	27	204%	
	C	GP Psch Meds 5-7	Dorm	2 Man Bunk(s)	32	64			
			Dorm	3 Man Bunk(s)	6	18			6
		Total				82	27	204%	
	D	GP Psch Meds 5-7	Dorm	2 Man Bunk(s)	32	64			
			Dorm	3 Man Bunk(s)	6	18			6
		Total				82	27	204%	
	E	GP Psch Meds 5-7	Dorm	2 Man Bunk(s)	32	64			
			Dorm	3 Man Bunk(s)	6	18			6
		Total				82	27	204%	
	F	GP Psch Meds 1-4	Dorm	2 Man Bunk(s)	32	64			
			Dorm	3 Man Bunk(s)	6	18			6
		Total				82	27	204%	
					131 Total:	492	162	203%	36

Appendix F: LOS ANGELES COL / SHERIFF'S DEPARTMENT
TWIN TOWERS CORRECTIONAL FACILITY TOWER 1

	Pod	Housing Type	Type	Setup	Quantity	Capacity	BSCC Capacity	% Over BSCC Rating	# of Non-Traditional Beds
132	A	K-12 Service Area	Cells	2 Man Cell(s)	16	32			
			Dayroom	2 Man Bunk(s)	5	10			10
		Total				42	20	110%	
	B	K-12 Service Area	Cells	2 Man Cell(s)	16	32			
			Dayroom	2 Man Bunk(s)	6	12			12
		Total				44	20	120%	
	C	K-12 Service Area	Cells	2 Man Cell(s)	16	32			
			Dayroom	3 Man Bunk(s)	4	12			12
		Total				44	20	120%	
	D	K-12 Service Area	Cells	2 Man Cell(s)	16	32			
			Dayroom	3 Man Bunk(s)	4	12			12
		Total				44	20	120%	
	E	K-12 Service Area	Cells	2 Man Cell(s)	16	32			
			Dayroom	3 Man Bunk(s)	4	12			12
		Total				44	20	120%	
	F	K-12 Service Area	Cells	2 Man Cell(s)	16	32			
			Dayroom	3 Man Bunk(s)	4	12			12
		Total				44	20	120%	
					Total	262	120	118%	70

121	Pod	Housing Type	Type	Setup	Quantity	Capacity	BSCC Capacity	% Over BSCC Rating	# of Non-Traditional Beds
	All	Discipline Housing	Cells	1 Man Cell(s)	48	48	See Below	N/A	0
					Total	48	0	N/A	0

Facility Total / BSCC:	2,661	1,242	114%	Total Facility Non-Traditional Bunks: 435

*121 is rated by the BSCC, however is not included in the facility total because it is used as discipline housing.

Appendix G: LOS ANGELES CO\ / SHERIFF'S DEPARTMENT
TWIN TOWERS CORRECTIONAL FACILITY TOWER 2

	Pod	Housing Type	Type	Setup	Quantity	Capacity	BSCC Capacity	% Over BSCC Rating	# of Non-Traditional Beds
2	A	GP 8 K-4	Cells	2 Man Cell(s)	16	32	20	60%	0
7	B	GP 8	Cells	2 Man Cell(s)	16	32	20	60%	0
1	C	GP 8	Cells	2 Man Cell(s)	16	32	20	60%	0
	D	GP 8	Cells	2 Man Cell(s)	16	32	20	60%	0
	E	GP 8	Cells	2 Man Cell(s)	16	32	20	60%	0
	F	GP 8	Cells	2 Man Cell(s)	16	32	20	60%	0
					Total	192	120	60%	0

	Pod	Housing Type	Type	Setup	Quantity	Capacity	BSCC Capacity	% Over BSCC Rating	# of Non-Traditional Beds
	A	GP 5-7	Dorm	2 Man Bunk(s)	44	88			
			Dorm	3 Man Bunk(s)	2	6			2
		Total				94	27	248%	
	B	ISWC TTFC 1	Dorm	2 Man Bunk(s)	26	52			
			Dorm	3 Man Bunk(s)	16	48			16
		Total				100	27	270%	
	C	CTC IAS 5-7	Dorm	2 Man Bunk(s)	26	52			
2			Dorm	3 Man Bunk(s)	16	48			16
7		Total				100	27	270%	
2	D	IRC Workers 5-7	Dorm	2 Man Bunk(s)	12	24			
			Dorm	3 Man Bunk(s)	22	66			22
		Total				90	27	233%	
	E	Inmate Workers 5-7	Dorm	2 Man Bunk(s)	26	52			
			Dorm	3 Man Bunk(s)	8	24			8
		Total				76	27	181%	
	F	Inmate Workers 5-7	Dorm	2 Man Bunk(s)	23	46			
			Dorm	3 Man Bunk(s)	15	30			15
		Total				76	27	181%	
					Total	536	162	231%	79

Appendix G: LOS ANGELES COU / SHERIFF'S DEPARTMENT
TWIN TOWERS CORRECTIONAL FACILITY TOWER 2

261

Pod	Housing Type	Type	Setup	Quantity	Capacity	BSCC Capacity	% Over BSCC Rating	# of Non-Traditional Beds
A	GP Males 5-7 K-3	Cells	2 Man Cell(s)	16	32			
		Dayroom	2 Man Bunk(s)	5	10			10
	Total				42	20	110%	
B	GP Males 5-7 K-3	Cells	2 Man Cell(s)	16	32			
		Dayroom	2 Man Bunk(s)	5	10			10
	Total				42	20	110%	
C	GP Males 1-4 K2	Cells	2 Man Cell(s)	16	32			
		Dayroom	2 Man Bunk(s)	5	10			10
	Total				42	20	110%	
D	GP Males 1-4	Cells	2 Man Cell(s)	16	32	20	60%	0
E	GP Males 5-7 K-3	Cells	2 Man Cell(s)	16	32	20	60%	0
F	GP Males 8 K5	Cells	2 Man Cell(s)	16	32	20	60%	0
				Total	222	120	85%	30

Appendix G: LOS ANGELES COU / SHERIFF'S DEPARTMENT
TWIN TOWERS CORRECTIONAL FACILITY TOWER 2

262

Pod	Housing Type	Type	Setup	Quantity	Capacity	BSCC Capacity	% Over BSCC Rating	# of Non-Traditional Beds
A	K-12 Service Area	Cells	2 Man Cell(s)	16	32			
		Dayroom	2 Man Bunk(s)	6	12			12
	Total				44	20	120%	
B	K-12 Service Area	Cells	2 Man Cell(s)	16	32			
		Dayroom	2 Man Bunk(s)	6	12			12
	Total				44	20	120%	
C	K-12 Service Area	Cells	2 Man Cell(s)	16	32			
		Dayroom	2 Man Bunk(s)	6	12			12
	Total				44	20	120%	
D	K-12 Service Area	Cells	2 Man Cell(s)	16	32			
		Dayroom	2 Man Bunk(s)	6	12			12
	Total				44	20	120%	
E	K-12 Service Area	Cells	2 Man Cell(s)	16	32			
		Dayroom	2 Man Bunk(s)	6	12			12
	Total				44	20	120%	
F	K-12 Service Area	Cells	2 Man Cell(s)	16	32			
		Dayroom	2 Man Bunk(s)	6	12			12
	Total				44	20	120%	
				Total	264	120	120%	72

	Pod	Housing Type	Type	Setup	Quantity	Capacity	BSCC Capacity	% Over BSCC Rating	# of Non-Traditional Beds
	A	Females AB109 1-4	Cells	2 Man Cell(s)	16	32	20	60%	0
	B	Females AB109 5-7	Cells	2 Man Cell(s)	16	32	20	60%	0
2	C	Females AB109 5-7	Cells	2 Man Cell(s)	16	32	20	60%	0
5	D	Females AB109 5-7	Cells	2 Man Cell(s)	16	32	20	60%	0
1	E	Females AB109 5-7	Cells	2 Man Cell(s)	16	32	20	60%	0
	F	Females AB109 5-7 IAS	Cells	2 Man Cell(s)	16	32			
			Dayroom	2 Man Bunk(s)	5	10			10
		Total				42	20	110%	0
					Total	202	120	68%	10

	Pod	Housing Type	Type	Setup	Quantity	Capacity	BSCC Capacity	% Over BSCC Rating	# of Non-Traditional Beds
	A	Females AB109 1-4	Cells	2 Man Cell(s)	16	32	20	60%	0
2	B	Females AB109 5-7	Cells	2 Man Cell(s)	16	32	20	60%	0
5	C	Females AB109 5-7	Cells	2 Man Cell(s)	16	32	20	60%	0
2	D	Females AB109 5-7	Cells	2 Man Cell(s)	16	32	20	60%	0
	E	Females AB109 5-7	Cells	2 Man Cell(s)	16	32	20	60%	0
	F	Females AB109 1-4	Cells	2 Man Cell(s)	16	32	20	60%	0
					Total	192	120	60%	0

	Pod	Housing Type	Type	Setup	Quantity	Capacity	BSCC Capacity	% Over BSCC Rating	# of Non-Traditional Beds
	A	GP 5-7 MERIT	Cells	2 Man Cell(s)	16	32	20	60%	0
2	B	GP 5-7 MERIT	Cells	2 Man Cell(s)	16	32	20	60%	0
4	C	GP 5-7 MERIT	Cells	2 Man Cell(s)	16	32	20	60%	0
1	D	GP 5-7 MERIT	Cells	2 Man Cell(s)	16	32	20	60%	0
	E	GP 5-7 MERIT	Cells	2 Man Cell(s)	16	32	20	60%	0
	F	GP 5-7 MERIT	Cells	2 Man Cell(s)	16	32	20	60%	0
					Total	192	120	60%	0

Appendix G: LOS ANGELES COU / SHERIFF'S DEPARTMENT
TWIN TOWERS CORRECTIONAL FACILITY TOWER 2

	Pod	Housing Type	Type	Setup	Quantity	Capacity	BSCC Capacity	% Over BSCC Rating	# of Non-Traditional Beds
	A	PC Green Lighters	Cells	2 Man Cell(s)	16	32			
			Dayroom	2 Man Bunk(s)	3	6			6
			Dayroom	3 Man Bunk(s)	2	6			6
		Total				44	20	120%	
	B	PC Green Lighters	Cells	2 Man Cell(s)	16	32			
			Dayroom	2 Man Bunk(s)	4	8			8
			Dayroom	3 Man Bunk(s)	2	6			6
		Total				46	20	130%	
2	C	PC Green Lighters	Cells	2 Man Cell(s)	16	32			
4			Dayroom	3 Man Bunk(s)	4	12			12
2		Total				44	20	120%	
	D	PC Green Lighters	Cells	2 Man Cell(s)	16	32			
			Dayroom	3 Man Bunk(s)	4	12			12
		Total				44	20	120%	
	E	PC Green Lighters	Cells	2 Man Cell(s)	16	32			
			Dayroom	2 Man Bunk(s)	6	12			12
		Total				44	20	120%	
	F	PC Green Lighters	Cells	2 Man Cell(s)	16	32			
			Dayroom	2 Man Bunk(s)	6	12			12
		Total				44	20	120%	
					Total	266	120	122%	74

Appendix G: LOS ANGELES CO / SHERIFF'S DEPARTMENT
TWIN TOWERS CORRECTIONAL FACILITY TOWER 2

Pod	Housing Type	Type	Setup	Quantity	Capacity	BSCC Capacity	% Over BSCC Rating	# of Non-Traditional Beds
A	Transitional Housing	Cells	2 Man Cell(s)	12	24			
		Cells	1 Man Cell(s)	4	4			
		Dayroom	2 Man Bunk(s)	6	12			12
	Total				40	See note on pg. 7	N/A	
B	Transitional Housing	Cells	2 Man Cell(s)	12	24			
		Cells	1 Man Cell(s)	4	4			
	Total				28	See note on pg. 7	N/A	0
C	Transitional Housing	Cells	2 Man Cell(s)	12	24			
		Cells	1 Man Cell(s)	4	4			
2	Total				28	See note on pg. 7	N/A	0
3								
1 D	Transitional Housing	Cells	2 Man Cell(s)	12	24			
		Cells	1 Man Cell(s)	4	4			
		Dayroom	2 Man Bunk(s)	5	10			10
		Dayroom	3 Man Bunk(s)	1	3			3
	Total				41	See note on pg. 7	N/A	
E	Transitional Housing	Cells	2 Man Cell(s)	12	24			
		Cells	1 Man Cell(s)	4	4			
	Total				28	See note on pg. 7	N/A	0
F	Transitional Housing	Cells	2 Man Cell(s)	12	24			
		Cells	1 Man Cell(s)	4	4			
		Dayroom	3 Man Bunk(s)	4	12			12
	Total				40	See note on pg. 7	N/A	
				Total	229	0	N/A	37

Appendix G: LOS ANGELES CO. . / SHERIFF'S DEPARTMENT
TWIN TOWERS CORRECTIONAL FACILITY TOWER 2

231/232 is rated by the BSCC at 32 per pod, however is considered a part of IRC facility so it is not included in the BSCC facility total. 211 is also not used in the BSCC facility total because it is used as a discipline housing area.

	Pod	Housing Type	Type	Setup	Quantity	Capacity	BSCC Capacity	% Over BSCC Rating	# of Non-Traditional Beds
	A	Closed	Cells	2 Man Cell(s)	16	32	See Above	N/A	0
	B	Closed	Cells	2 Man Cell(s)	16	32	See Above	N/A	0
	C	Closed	Cells	2 Man Cell(s)	16	32	See Above	N/A	0
	D	Closed	Cells	2 Man Cell(s)	16	32			
2			Dayroom	2 Man Bunk(s)	1	2			2
3			Dayroom	3 Man Bunk(s)	4	12			12
2		Total				46	See Above	N/A	
	E	Closed	Cells	2 Man Cell(s)	16	32			
			Dayroom	2 Man Bunk(s)	5	10			10
		Total				42	See Above	N/A	
	F	Closed	Cells	2 Man Cell(s)	16	32			
			Dayroom	2 Man Bunk(s)	3	6			6
			Dayroom	3 Man Bunk(s)	1	3			3
		Total				41	See Above	N/A	
					Total	225	0	N/A	33

2	Pod	Housing Type	Type	Setup	Quantity	Capacity	BSCC Capacity	% Over BSCC Rating	# of Non-Traditional Beds
1	All	Discipline Housing	Cells	1 Man Cell(s)	48	48	See Above	N/A	0
1									
					211 Total	48	0	N/A	0

Facility Total / BSCC:	2,568	1,002	156%	Total Facility Non-Traditional Bunks: 335

	Location	Housing Ty	Type	Setup	Quantity	Capacity	BSCC Capacity	% Over BSCC Rating	# of Non-Traditional Beds
CTC	322	Infirmary	Cells	1 Man Cell(s)	15	15	See Below	N/A	0
		Infirmary	Cells	5 Man Cell(s)	2	10	See Below	N/A	0
		Infirmary	Cells	4 Man Cell(s)	1	4	See Below	N/A	0
		Isolation	Cells	1 Man Cell(s)	1	1	See Below	N/A	0
				Total		30	0	N/A	0
	331	Infirmary	Cells	1 Man Cell(s)	26	26	See Below	N/A	0
		Infirmary	Cells	4 Man Cell(s)	8	32	See Below	N/A	0
		Isolation	Cells	1 Man Cell(s)	2	2	See Below	N/A	0
				Total		60	0	N/A	0
	332	Infirmary	Cells	1 Man Cell(s)	26	26	See Below	N/A	0
		Infirmary	Cells	4 Man Cell(s)	8	32	See Below	N/A	0
		Isolation	Cells	1 Man Cell(s)	2	2	See Below	N/A	0
				Total		60	0	N/A	0
	342	Infirmary	Cells	1 Man Cell(s)	33	33	See Below	N/A	0
		Infirmary	Cells	4 Man Cell(s)	4	16	See Below	N/A	0
		Isolation	Cells	1 Man Cell(s)	1	1	See Below	N/A	0
				Total:		50	-	N/A	0
				Facility Total:		200	-	N/A	Total Facility Non-Traditional Bunks: 0

*The BSCC rated the housing locations however did not include them in the BSCC facility total because they are considered medical housing.

	Location	Housing Type	Type	Setup	Quantity	Capacity	BSCC Capacity	% Over BSCC Rating	# of Non-Traditional Bunks
1700	1700	High Power Ad-Seg	Cells	1 Man Cell(s)	50	50	52	-4%	0
	1750	High Power Ad-Seg	Cells	1 Man Cell(s)	76	76	48	58%	0
	1751	High Power Ad-Seg	Cells	1 Man Cell(s)	7	7	Not Rated		
	1801	Trusty	Dorm	2 Man Bunk(s)	18	36	Not Rated		
	1701	Trusty	Dorm	2 Man Bunk(s)	3	6	Not Rated		
				Total:		175	100	75%	0

	Location	Housing Type	Type	Setup	Quantity	Capacity	BSCC Capacity	% Over BSCC Rating	# of Non-Traditional Bunks
2000/3000-Old Side Single Cells	2100 A	Empty	Cells	1 Man Cell(s)	24	24			
	2100 B	Empty	Cells	1 Man Cell(s)	24	24			
	2100 C	Empty	Cells	1 Man Cell(s)	24	24			
	2100 D	Empty	Cells	1 Man Cell(s)	24	24			
	2300 A	Disp & Contempt of Court	Cells	1 Man Cell(s)	24	24			
	2300 B	Disp & Contempt of Court	Cells	1 Man Cell(s)	24	24			
	2300 C	Disp & Contempt of Court	Cells	1 Man Cell(s)	24	24			
	2300 D	Disp & Contempt of Court	Cells	1 Man Cell(s)	24	24			
	2500 A	Pro-Pers	Cells	1 Man Cell(s)	26	26			
	2500 B	Pro-Pers	Cells	1 Man Cell(s)	26	26			
	2500 C	Pro-Pers	Cells	1 Man Cell(s)	26	26			
	2500 D	Pro-Pers	Cells	1 Man Cell(s)	26	26			
	2700 A	GP 8	Cells	1 Man Cell(s)	26	26			
	2700 B	GP 8	Cells	1 Man Cell(s)	26	26			
	2700 C	GP 8	Cells	1 Man Cell(s)	26	26			
	2700 D	GP 8	Cells	1 Man Cell(s)	26	26			
	3100 A	K-10 High Power	Cells	1 Man Cell(s)	24	24			
	3100 B	K-10 High Power	Cells	1 Man Cell(s)	24	24			
	3100 C	K-10 High Power	Cells	1 Man Cell(s)	24	24			
	3100 D	K-10 High Power	Cells	1 Man Cell(s)	24	24			
	3300 A	K-10 High Power	Cells	1 Man Cell(s)	24	24			
	3300 B	K-10 High Power	Cells	1 Man Cell(s)	24	24			
	3300 C	K-10 High Power	Cells	1 Man Cell(s)	24	24			
	3300 D	K-10 High Power	Cells	1 Man Cell(s)	24	24			
	3301	Closed Per A/S; K-10 Hole	Cells	1 Man Cell(s)	14	14			
	3500 A	K-10 (High Power) Unconfirmed Fish	Cells	1 Man Cell(s)	24	24			
	3500 B	K-10 (High Power) Unconfirmed Fish	Cells	1 Man Cell(s)	24	24			
	3500 C	K-10 (High Power) Unconfirmed Fish	Cells	1 Man Cell(s)	24	24			
	3500 D	K-10 (High Power) Unconfirmed Fish	Cells	1 Man Cell(s)	24	24			
	3700 A	K-10 (High Power) FISH / K-6N (No Phone)	Cells	1 Man Cell(s)	24	24			
	3700 B	K-10 (High Power) Unconfirmed Fish	Cells	1 Man Cell(s)	24	24			
	3700 C	K-10 (High Power) Unconfirmed Fish	Cells	1 Man Cell(s)	24	24			
	3700 D	K-10 (High Power) Unconfirmed Fish	Cells	1 Man Cell(s)	24	24			
		Total				798	784	2%	0

	Location	Housing Type	Type	Setup	Quantity	Capacity	BSCC Capacity	% Over BSCC Rating	# of Non-Traditional Bunks
	2200 A	GP 5-7	Cells	6 Man Cell(s)	13	78			
	2200 B	GP 5-7	Cells	6 Man Cell(s)	13	78			
	2200 C	GP 5-7	Cells	4 Man Cell(s)	13	52			
	2200 D	GP 5-7	Cells	4 Man Cell(s)	13	52			
2	2400 A	GP 5-7	Cells	6 Man Cell(s)	13	78			
0	2400 B	GP 5-7	Cells	6 Man Cell(s)	13	78			
0	2400 C	GP 5-7	Cells	4 Man Cell(s)	13	52			
0	2400 D	GP 5-7	Cells	4 Man Cell(s)	13	52			
/	2600 A	GP 8	Cells	6 Man Cell(s)	13	78			
3	2600 B	GP 8	Cells	6 Man Cell(s)	13	78			
0	2600 C	GP 8	Cells	4 Man Cell(s)	13	52			
0	2600 D	GP 8	Cells	4 Man Cell(s)	13	52			
0	2800 A	GP 5-7	Cells	6 Man Cell(s)	13	78			
	2800 B	GP 5-7	Cells	6 Man Cell(s)	13	78			
O	2800 C	GP 5-7	Cells	4 Man Cell(s)	13	52			
l	2800 D	GP 5-7	Cells	4 Man Cell(s)	13	52			
d	2101	Trusty	Dayroom	2 Man Bunk(s)	10	20			
	3200 A	Empty	Cells	6 Man Cell(s)	12	72			
S	3200 B	Empty	Cells	6 Man Cell(s)	12	72			
i	3200 C	Empty	Cells	4 Man Cell(s)	12	48			
d	3200 D	Empty	Cells	4 Man Cell(s)	12	48			
e	3400 A	CLOSED	Cells	6 Man Cell(s)	12	72			
	3400 B	CLOSED	Cells	6 Man Cell(s)	12	72			
M	3400 C	CLOSED	Cells	4 Man Cell(s)	12	48			
u	3400 D	CLOSED	Cells	4 Man Cell(s)	12	48			
l	3600 A	CLOSED	Cells	6 Man Cell(s)	12	72			
t	3600 B	CLOSED	Cells	6 Man Cell(s)	12	72			
i	3600 C	CLOSED	Cells	4 Man Cell(s)	12	48			
	3600 D	CLOSED	Cells	4 Man Cell(s)	12	48			
C	3800 A	GP	Cells	6 Man Cell(s)	12	72			
e	3800 B	GP	Cells	6 Man Cell(s)	12	72			
l	3800 C	GP	Cells	4 Man Cell(s)	12	48			
l	3800 D	GP	Cells	4 Man Cell(s)	12	48			
s	3101	Trusty	Dayroom	2 Man Bunk(s)	7	14			
	3201	Trusty	Dayroom	2 Man Bunk(s)	3	6			
	3401	Trusty	Dayroom	2 Man Bunk(s)	4	8			
	3601	Trusty	Dayroom	2 Man Bunk(s)	4	8			
	3701	Trusty	Dayroom	2 Man Bunk(s)	4	8			
	3801	Trusty	Dayroom	2 Man Bunk(s)	7	14			
		Total				2078	2098	-1%	0

Location	Housing Type	Type	Setup	Quantity	Capacity	BSCC Capacity	% Over BSCC Rating	# of Non-Traditional Bunks
2904	High Power Ad Seg/Hole	Cells	1 Man Cell(s)	6	6	See Below	N/A	0
2900	In-Trial	Cells	2 Man Bunk(s)	60	120	56	114%	0
				Total	126	56	125%	0

2904 is discipline housing so is not included in the BSCC facility total.

	Location	Housing Type	Type	Setup	Quantity	Capacity	BSCC Capacity	% Over BSCC Rating	# of Non-Traditional Bunks
4000 - New Side	4300 A	K-6Y (288 PC)	Cells	6 Man Cell(s)	13	78			
	4300 B	K-6Y (288 PC)	Cells	6 Man Cell(s)	12	72			
		Total				150	150	0%	0
	4300 C	K-6Y (288 PC)	Cells	4 Man Cell(s)	13	52			
	4300 D	K-6Y (288 PC)	Cells	4 Man Cell(s)	12	48			
		Total				100	100	0%	0
	4400 A	K-6Y (288 PC)	Cells	6 Man Cell(s)	12	78			
	4400 B	K-6Y (288 PC)	Cells	6 Man Cell(s)	13	72			
		Total				150	150	0%	0
	4400 C	K-6G (Homo Sexual) & K6Y (288 PC) DISCIPLINE	Cells	4 Man Cell(s)	12	52			
	4400 D	K-6G (Homo Sexual) AD-SEG	Cells	4 Man Cell(s)	13	48			
		Total				100	100	0%	0
	4401	Trusty	Dayroom	2 Man Bunk(s)	4	8	Not Rated		0
	4500 A	K-10 High Power	Cells	1 Man Cell(s)	12	12			
	4500 B	K-10 High Power	Cells	1 Man Cell(s)	10	10			
	4500 C	K-10 High Power	Cells	1 Man Cell(s)	12	12			
	4500 D	K-10 High Power	Cells	1 Man Cell(s)	10	10			
		Total				44	44	0%	0
	4600 A	K-6C (Protective Custody) 5-7 CRT ORD	Cells	1 Man Cell(s)	10	10			
	4600 B	K-6B (Greenlighters)	Cells	1 Man Cell(s)	12	12			
	4600 C	K-6C (Protective Custody) 5-7 CRT ORD	Cells	1 Man Cell(s)	10	10			
	4600 D	K-6T (Contempt of Court) 5-7	Cells	1 Man Cell(s)	12	12			
		Total				44	44	0%	0
	4700 A	K-6Y (288 PC)	Cells	6 Man Cell(s)	13	78			
	4700 B	K-6Y (288 PC)	Cells	6 Man Cell(s)	12	72			
		Total				150	150	0%	0
	4700 C	K-6Y (288 PC)	Cells	4 Man Cell(s)	13	52			
	4700 D	K-6Y (288 PC)	Cells	4 Man Cell(s)	12	48			
		Total				100	100	0%	0
	4800 A	Inmate Workers	Cells	6 Man Cell(s)	12	78			
	4800 B	Inmate Workers	Cells	6 Man Cell(s)	13	72			
		Total				150	150	0%	0
	4800 C	Inmate Workers	Cells	4 Man Cell(s)	12	52			
	4800 D	Inmate Workers	Cells	4 Man Cell(s)	13	48			
		Total				100	100	0%	0
					Total:	1096	1088	1%	0

5000 New Side	Location	Housing Type	Type	Setup	Quantity	Capacity	BSCC Capacity	% Over BSCC Rating	# of Non-Traditional Bunks
	5100	Education Based Incarceration 5-7 GP	Dorm	2 Man Bunk(s)	45	90	64	41%	0
	5200	Education Based Incarceration 5-7 GP	Dorm	2 Man Bunk(s)	45	90	68	32%	0
	5300	Education Based Incarceration 1-4 GP	Dorm	2 Man Bunk(s)	50	100	64	56%	0
	5400	Education Based Incarceration 5-7 GP	Dorm	2 Man Bunk(s)	50	100	68	47%	0
	5500	Education Based Incarceration 5-7 GP	Dorm	2 Man Bunk(s)	45	90	62	45%	0
	5550	1-4 GP	Dorm	2 Man Bunk(s)	60	120	62	94%	0
	5600	1-4 GP	Dorm	2 Man Bunk(s)	66	132	64	106%	0
	5700	1-4 GP	Dorm	2 Man Bunk(s)	56	112	68	65%	0
	5800	5-7 GP 45+	Dorm	2 Man Bunk(s)	64	128	64	100%	0
	5900	5-7 GP 45+	Dorm	2 Man Bunk(s)	62	124	68	82%	0
					Total:	1,086	652	67%	0

Hospital	Location	Housing Type	Type	Setup	Quantity	Capacity	BSCC Capacity	% Over BSCC Rating	# of Non-Traditional Bunks
	6000	Isolation Cells	Cells	2 Man Bunk(s)	7	14			
	6051	Walkers/Crutches	Dorm	2 Man Bunk(s)	10	20			
	6052	Walkers/Crutches	Dorm	2 Man Bunk(s)	11	22			
	6053	5-7 K-6T (Contempt of Court)	Dorm	2 Man Bunk(s)	10	20			
		Total				76	See Below	N/A	0
	7000	Crutches/Limbs/School/K-10	Cells	1 Man Bed	59	59			
	7022-24	School	Dorm	1/2 Man Bunk(s)	12	18			
	7031-36	K-10 High Power	Cells	1 Man Bed	6	6			
	7100	Wheel Chair K-10/G/Y High Power/Homosexual/288 PC	Cells	1 Man Bed	23	46			
	7200	W/C Crutches/Limbs, CPAP	Cells	1 Man Bed	25	50			
	7202	Clinic Overflow	Dorm	1 Man Bunk(s)	18	18			
		Total				197	See Below	N/A	0
	8000	Diabetics	Cells	1 Man Bed	174	174			
	8100	Wheel Chair	Dorm	1 Man Bed	91	91			
	8200	MRSA	Cells	2 Man Bunk(s)	28	56			
	8225	Trusty	Dorm	1 Man Bunk(s)	5	5			
		Total				326	See Below	N/A	0
					Hospital Total:	599	N/A	N/A	0

*All medical housing is not included in the BSCC facility total.

9000 New	Location	Housing Type	Type	Setup	Quantity	Capacity	BSCC Capacity	% Over BSCC Rating	# of Non-Traditional Bunks
	9100	K-6G (Homo Sexual) MERIT	Dorm	2 Man Bunk(s)	70	140	80	75%	0
	9200	K-6G (Homo Sexual) MERIT	Dorm	2 Man Bunk(s)	70	140	80	75%	0
	9300	K-6G (Homo Sexual)	Dorm	2 Man Bunk(s)	80	160	87	84%	0
	9400	Inmate Workers	Dorm	2 Man Bunk(s)	80	160	71	125%	0
	9500	Inmate Workers	Dorm	2 Man Bunk(s)	125	250	Not Rated		0
	9504	K-6G (Homo Sexual) Fish (Unconfirmed)	Dorm	2 Man Bunk(s)	11	22	Not Rated		0
					Total:	872	318	174%	0

+6 was added to the BSCC facility total due to the fact the report did not breakdown capacities on 2000/3000 "Old Side". All dorms are beyond the rated capacity of even 1963 standards so 9500 is not rated.

Facility Total / BSCC:	6,830	5,096
Adjustment		6
BSCC Rating		5,108	34%

Total Facility Non-Traditional Bunks: 0

	Location	Housing Type	Type	Setup	Quantity	Capacity	BSCC Capacity	% Over BSCC Rating	# of Non-Traditional Beds
1 EAST	1201	Pre-Arraigned	Cells	2 Man Cell(s)	12	24	See note on pg. 2	N/A	0
	1202	Medical Triage	Cells	2 Man Cell(s)	11	22	See note on pg. 2	N/A	0
	1203	Medical Triage	Cells	2 Man Cell(s)	11	22	See note on pg. 2	N/A	0
	1204	Medical Triage	Cells	2 Man Cell(s)	12	24	See note on pg. 2	N/A	0
	1301	Males	Cells	2 Man Cell(s)	12	24	20	20%	0
	1302	Males	Cells	2 Man Cell(s)	11	22	20	10%	0
	1303	Males	Cells	2 Man Cell(s)	11	22	20	10%	0
	1304	Males	Cells	2 Man Cell(s)	12	24	20	20%	0
	1401	Post Arraigned	Cells	2 Man Cell(s)	23	46			
			Dayroom	2 Man Bunk(s)	6	12			12
		Total				58	40	45%	
	1402	Post Arraigned	Cells	2 Man Cell(s)	11	22			
			Dayroom	2 Man Bunk(s)	4	8			8
		Total				30	20	50%	
	1403	Pre Arrainged	Cells	2 Man Cell(s)	12	24	20	20%	
					Total	296	160	85%	20

	Location	Housing Type	Type	Setup	Quantity	Capacity	BSCC Capacity	% Over BSCC Rating	# of Non-Traditional Beds
2 EAST	2101	K-6 & K-1	Cells	2 Man Cell(s)	12	24	20	20%	
	2102	K-10 (High Power), K-6 (Special), & K-1 (Keep Away)	Cells	2 Man Cell(s)	11	22	20	10%	
	2103	K-10 (High Power), K-6 (Special)	Cells	2 Man Cell(s)	11	22	20	10%	
	2104	K-10's High Power	Cells	2 Man Cell(s)	12	24	20	20%	
	2201	DMH (Mental Health) High Obs	Cells	2 Man Cell(s)	12	24	20	20%	
	2202	DMH (Mental Health) High Obs	Cells	2 Man Cell(s)	11	22	20	10%	
	2203	DMH (Mental Health) High Obs	Cells	2 Man Cell(s)	11	22	20	10%	
	2204	General Population High	Cells	2 Man Cell(s)	12	24	20	20%	
	2301	DMH (Mental Health) High Obs	Cells	2 Man Cell(s)	12	24	20	20%	
	2302	DMH (Mental Health) High Obs	Cells	2 Man Cell(s)	11	22	20	10%	
	2303	DMH (Mental Health) High Obs	Cells	2 Man Cell(s)	11	22	20	10%	
	2304	DMH (Mental Health) High Obs	Cells	2 Man Cell(s)	12	24	20	20%	
	2401	DMH (Mental Health) High Obs	Cells	2 Man Cell(s)	12	24	20	20%	
	2402	DMH (Mental Health) High Obs	Cells	2 Man Cell(s)	11	22	20	10%	
	2403	DMH (Mental Health) High Obs	Cells	2 Man Cell(s)	11	22	20	10%	
	2404	DMH (Mental Health) High Obs	Cells	2 Man Cell(s)	12	24	20	20%	
					Total	368	320	15%	0

	Location	Housing Type	Type	Setup	Quantity	Capacity	BSCC Capacity	% Over BSCC Rating	# of Non-Traditional Beds
3 EAST	3100	DMH (Mental Health) Low/Med	Cells	2 Man Cell(s)	48	96	80	20%	
	3200	DMH (Mental Health) High	Cells	2 Man Cell(s)	48	96	80	20%	
	3300	General Population High	Cells	2 Man Cell(s)	48	96			
			Dayroom	3 Man Bunk(s)	10	30			30
		Total				126	80	20%	
	3400	General Population Low/Med	Cells	2 Man Cell(s)	48	96			
			Dayroom	3 Man Bunk(s)	10	30			30
		Total				126	80	58%	
					Total	444	320	39%	60

	Location	Housing Type	Type	Setup	Quantity	Capacity	BSCC Capacity	% Over BSCC Rating	# of Non-Traditional Beds
	1500 MRSA		Dorm	2 Man Bunk(s)	6	12	Not Rated	100%	
1	1601 Impact		Cells	2 Man Cell(s)	12	24	See Below	N/A	
	1602 Discipline		Cells	2 Man Cell(s)	11	22	See Below	N/A	
W	1603 Discipline		Cells	2 Man Cell(s)	11	22	See Below	N/A	
E	1604 Discipline/K-10 Overflow		Cells	2 Man Cell(s)	12	24	20	20%	
S	Total					92			
T	1701 Kitchen Workers		Dorm	3 Man Bunk(s)	61	183	64	186%	61
	1702 Inmate Workers		Dorm	3 Man Bunk(s)	61	183	64	186%	61
						366			
				Total		470	148	218%	122

	Location	Housing Type	Type	Setup	Quantity	Capacity	BSCC Capacity	% Over BSCC Rating	# of Non-Traditional Beds
	2500 GP Low		Cells	2 Man Cell(s)	48	96			
			Dayroom	3 Man Bunk(s)	10	30			30
	Total					126	80	58%	
2	2600 GP Low/Med		Cells	2 Man Cell(s)	48	96			
			Dayroom	3 Man Bunk(s)	10	30			30
W	Total					126	80	58%	
E	2700 GP High & Diabetic		Cells	2 Man Cell(s)	48	96			
S			Dayroom	3 Man Bunk(s)	10	30			30
T	Total					126	80	58%	
	2800 GP Med/High		Cells	2 Man Cell(s)	48	96			
			Dayroom	3 Man Bunk(s)	10	30			30
	Total					126	80	58%	
				Total		504	320	58%	120

	Location	Housing Type	Type	Setup	Quantity	Capacity	BSCC Capacity	% Over BSCC Rating	# of Non-Traditional Beds
	3500 Education Based Incarceration		Cells	2 Man Cell(s)	48	96			
			Dayroom	3 Man Bunk(s)	10	30			30
	Total					126	80	58%	
3	3600 Education Based Incarceration		Cells	2 Man Cell(s)	48	96			
			Dayroom	3 Man Bunk(s)	10	30			30
W	Total					126	80	58%	
E	3700 Merit G/P		Cells	2 Man Cell(s)	48	96			
S			Dayroom	3 Man Bunk(s)	10	30			30
T	Total					126	80	58%	
	3800 GP Med/High		Cells	2 Man Cell(s)	48	96			
			Dayroom	3 Man Bunk(s)	10	30			30
	Total					126	80	58%	
				Total		504	320	58%	120

1201, 1202, 1203, 1204, 1500, 1601, 1602, 1603 are rated at 20 each, however not counted in the BSCC facility total due to the fact it is medical housing or discipline. 1604 was rated because at the time of the inspection it housed an outside work crew.

Facility Total / BSCC:	2,586	1,588	63%	Facility Total Non-Traditional Bunks: 442

APPENDIX R
-STUDY-
JFA INSTITUTE, REVIEW OF POPULATION PROJECTIONS, INMATE CLASSIFICATION, PRETRIAL RELEASE AND EBI

Review of Population Projections, Inmate Classification, Pretrial Release and EBI

James Austin, Ph.D.
JFA Institute

JFA Projections Methods

- Uses a micro-simulation model that has been ranked by the GAO as one of the most sophisticated systems available
- Same technique used by the CDCR and over 20 prison state and numerous county jail systems
- Provides projections by gender, legal status and classification level
- This model has been developed for the LASD using data files that have been developed over the past year.
- Must be updated at least every 6 months by professional research staff.

Key Trends and Assumptions of Base Projection

1. LA County population projected to grow but only for Hispanic and Asian population – at risk group are not projected to grow.
2. Crime continues to decline through 2012
3. Adult arrests and bookings have declined slightly and projected to decline very slightly.
4. Length of Stay for pretrial and sentenced populations have stabilized.
5. AB 109 population stabilized last fall and is projected to remain at the 5,600 level.
6. Minimal use (5%) of split sentences is projected to continue.
7. Inability to implement pretrial l services program is projected to continue. We have identified over 2,000 pretrial inmates who are possible candidates for pretrial release and are assessing their risk levels.
8. If pretrial release and split sentencing were to be implemented the projected population would be lowered by approximately 3,000 inmates

Los Angeles County Projections 2010-2040

Year	Total	18-24 yrs	Black	Hispanic	White	Asian
2010	9,824,906	1,066,901	821,829	4,694,972	2,746,305	1,336,086
2020	10,441,441	942,901	777,840	5,361,579	2,537,542	1,482,966
2030	10,950,335	890,161	762,208	5,856,169	2,417,921	1,590,167
2040	11,243,022	980,377	737,743	6,226,973	2,273,602	1,646,963
% Change	14%	-8%	-10%	33%	-17%	23%

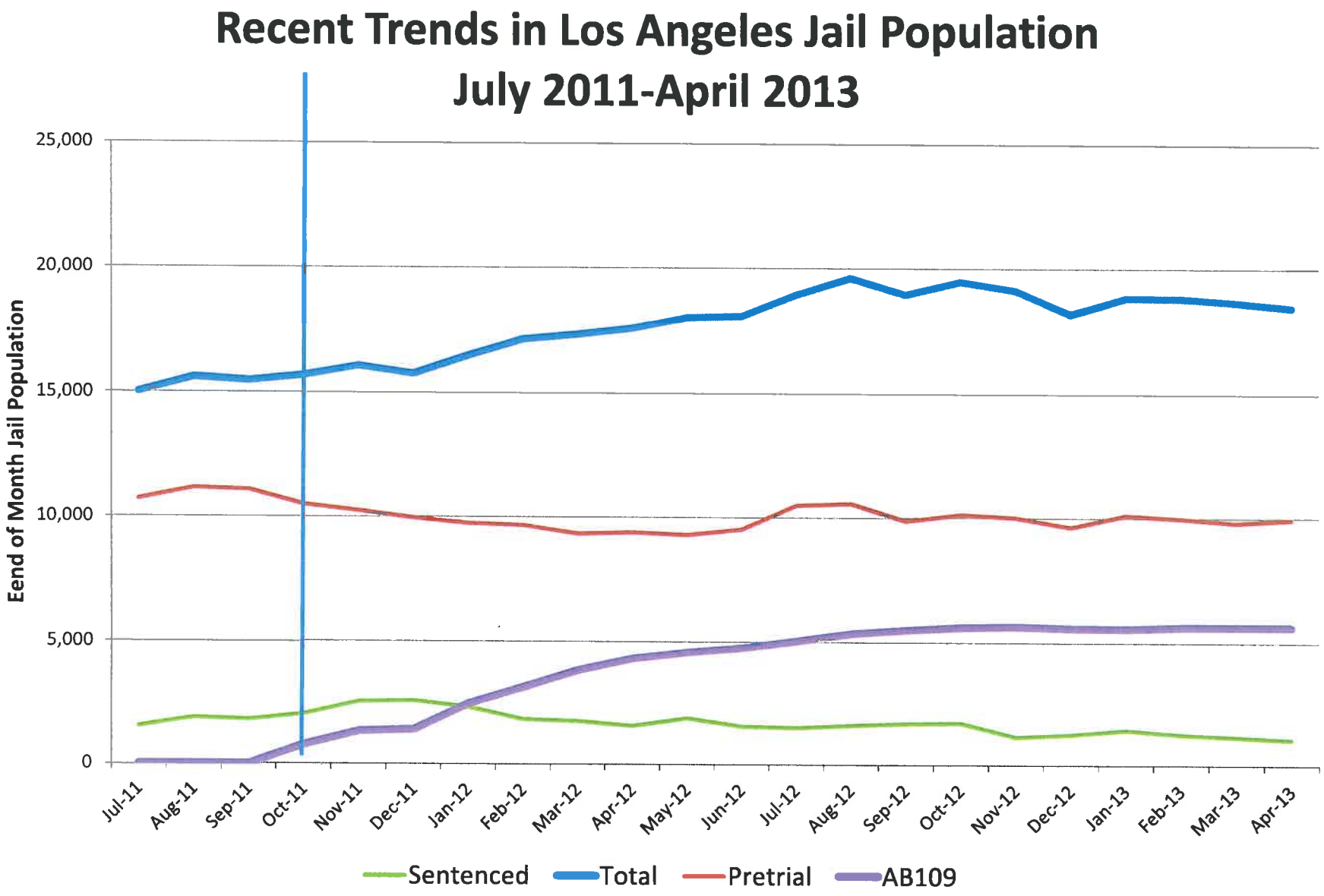
Recent Trends in Los Angeles Jail Population
July 2011-April 2013
Eend of Month Jail Population
25,000
20,000
15,000
10,000
5,000
0
Jul-11
Aug-11
Sep-11
Oct-11
Nov-11
Dec-11
Jan-12
Feb-12
Mar-12
Apr-12
May-12
Jun-12
Jul-12
Aug-12
Sep-12
Oct-12
Nov-12
Dec-12
Jan-13
Feb-13
Mar-13
Apr-13
Sentenced
Total
Pretrial
AB109

Los Angles Jail Bookings Per Month
July 2011 - March 2013

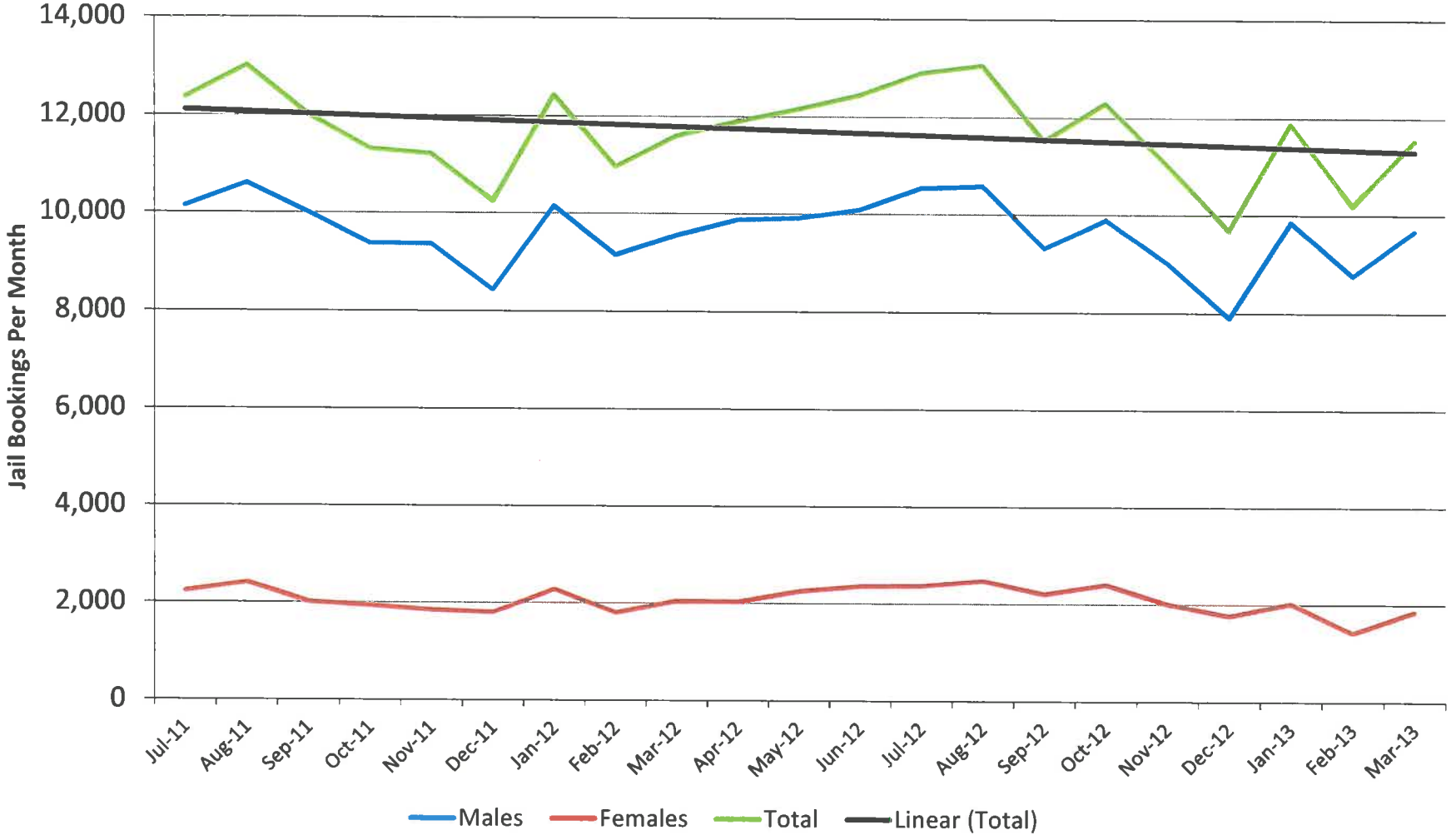

Ten Year Forecast Current Policies

Year	*Male*	*Female*	*Total*	5% Peaking
2012	16,051	2,456	18,507	19,432
2013	15,932	2,442	18,374	19,292
2014	15,897	2,437	18,334	19,251
2015	15,873	2,434	18,306	19,222
2016	15,849	2,430	18,279	19,193
2017	15,824	2,427	18,252	19,164
2018	15,800	2,424	18,224	19,135
2019	15,776	2,421	18,197	19,107
2020	15,752	2,418	18,170	19,078
2021	15,729	2,415	18,144	19,051
2022	15,707	2,411	18,118	19,024
2023	15,684	2,408	18,093	18,997

Projected Pretrial Population

	Pre-Trial		
Year	Male	Female	Total
2012	8,861	1,238	10,099
2013	8,817	1,232	10,049
2014	8,799	1,229	10,028
2015	8,781	1,227	10,008
2016	8,764	1,224	9,988
2017	8,746	1,222	9,968
2018	8,729	1,220	9,948
2019	8,711	1,217	9,929
2020	8,694	1,215	9,909
2021	8,677	1,212	9,889
2022	8,659	1,210	9,869
2023	8,642	1,207	9,849

AB 109 Estimates

	AB 109		
Year	Male	Female	Total
2012	4,683	970	5,653
2013	4,660	965	5,625
2014	4,659	965	5,624
2015	4,658	965	5,622
2016	4,657	965	5,621
2017	4,656	964	5,620
2018	4,655	964	5,619
2019	4,654	964	5,618
2020	4,653	964	5,617
2021	4,652	964	5,616
2022	4,651	963	5,615
2023	4,650	963	5,613

Inmate Classification

- LADD purchased the Northpointe Decision Tree model as opposed to more common additive point systems (NIC, CDCR).
- Current system is significantly over-classifying inmate population.
- This error is not corrected will result in significant error in the need for minimum security beds and an over-estimated for medium security beds.

AB 109 Inmates Under LASD and CDCR Classification Systems

Table 2. Comparisons of Classification Levels for LASD AB 109 Inmates CDCR versus COMPAS Classification Systems

CDCR Classification Levels*			COMPAS Decision Tree Levels**		
Level	N	%	Levels	N	%
1	2,482	43%	1 to 4	1,103	19%
2	2,163	38%	5 to 6	79	1%
3	958	17%	7	3,348	59%
4	104	2%	8 and above	1,136	20%
Total	5,707	100%	Total	5,666	100%

*Based on AB109 inmates housed in CDCR as of July 1, 2011

** Based on AB109 sentenced inmates in the LASD as of March 1, 2013.

Classification By Sex

Table 4. Current Decision Tree Classification Levels for LASD Jail Population By Sex March 1, 2013

Custody	Scored Level	Female	Male	Total
Minimum	1	4	2	6
	2	80	101	181
	3	411	915	1,326
	4	37	258	295
Medium	5	62	941	1,003
	6	1,100	5,012	6,112
	7	802	6,499	7,301
Close	8	257	2,264	2,521
	9	9	28	37
Unclassified		5	1	6
Total		2,767	16,021	18,788
% Minimum		19%	8%	10%

EBI Findings

1. Approximately 3, 800 inmates are involved in EBI on any given day – about 20% of the jail population.
2. The EBI inmates are disproportionately female, older, sentenced to a N3 crime, and have been in custody longer.
3. A disproportionate number of males are assigned to the South facility which also has a low assault rate.
4. A very high percentage are completing the programs.
5. EBI inmates have an average of 9 prior jail bookings.
6. Rate of misconduct is very low – especially for the males – both prior to and during EBI participation

EBI Participants

TABLE 1 SUMMARY OF JAIL POPULATIONS AND STUDY SAMPLES

Populations	N	%
Total Jail Population as of March 1, 2013	18,565	100%
April Survey of EBI Participants	3,804	20%
Matched with LASD Data System	3,492	19%
Special EBI Sub-Samples		
Males	499	NA
Females	150	NA

Summary of EBI Participants

	Males		Females	
	N	%	N	%
Sentenced	325	65%	118	79%
Security Level				
Minimum	50	10%	37	25%
Medium	413	83%	110	73%
Maximum	26	5%	3	2%
Ave. Prior Bkgs	9		8.3	
IRTS Before	0.26		0.81	
% None	417	84%	92	61%
During	0.15		0.92	
% None	438	79%	76	51%

Current Programs

Programs	N	%
AA	302	5%
Catholic services	46	1%
Computers	585	8%
ESL	46	1%
GED	283	4%
Laundry	233	3%
Life skills	1,074	15%
Merit masters	428	6%
Movie	152	2%
Yellow Book	1,484	21%
Other	2,518	35%
Total	7,151	100%

Assaults Per 100 Inmate Population By Facility 2008-2012

Facility	Assaults	Percent	ADP	Rate/100
CRDF	507	5.4	1,909	27
EAST	935	9.9	1,656	56
IRC	658	7.0	371	177
MCJ	2,190	23.3	4,574	48
MLF	147	1.6	1,001	15
NCCF	2,534	26.9	3,789	67
NORTH	320	3.4	687	47
SOUTH	363	3.9	1,159	31
TTCF	1,750	18.6	3,498	50
Total	9,406	100.0	18,644	50

Assault Rates Per 100 Inmates by Facility by Year

Year	2008	2009	2010	2011	2012
CRDF	4.9	4.6	3.1	6.5	7.5
EAST	10.7	11.2	9.7	11.6	13.4
IRC	51.5	38.3	23.4	21.1	41.0
MCJ	8.2	8.4	10.0	10.1	11.2
MLF	2.3	2.5	3.2	3.4	3.8
NCCF	10.6	10.1	14.0	14.5	17.7
NORTH	11.0	9.3	10.2	0.0	3.7
SOUTH	6.7	5.5	5.5	6.3	7.1
TTCF	10.8	9.3	9.1	7.1	12.9
Total	10.2	9.4	10.2	10.7	12.8

APPENDIX S
-EMAIL-
FROM J. SKEEN, RE: Q4 RESPONSE
LASD STUDY-PROPOSAL

Nash, Rob

From: Skeen, Jason A <JASkeen@lasd.org>
Sent: Thursday, May 09, 2013 7:46 AM
To: Anderson, John P
Cc: Nash, Rob; De Vries, Mike; Dyer, Daniel J.
Subject: Q# 4 Response LASD Study/Proposal

Thanks JP.

Rob and Mike, the below is your first response on of your questions. Lt. John Anderson (JP) is the contact for the Fire Camps and you now have his contact info for further follow-up if you have any. One question down and four to go.

I will be returning to my unit (Men's Central Jail Operations) tomorrow and Lt. Dan Dyer will return to the Aide position for the Assistant Sheriff. However; I will continue to remain on this request until it is completed.

Jason

-----Original Message-----
From: Anderson, John P
Sent: Thursday, May 09, 2013 6:24 AM
To: Skeen, Jason A
Subject: RE: LASD Study/Proposal

Jason, I will bullet out the answers below, if you have any questions, please give me a call. JP

* After BOS approval, and with the completion of the MOU with the State, we will begin moving LA County Inmates into the five LA County Fire Camps.
* LASD will only be contracting for bed space. Once the inmates are in CDCR Custody, they are under their care and supervision until brought back to LA County, for either a release or medical.
* All inmates are must be sentenced AB-109.
* Classification levels are anywhere from a 3-7.
* The first phase will consist of transferring 40-60 inmates to the Holton Fire Camp, with the second phase beginning approximately one week later. (all inmates will process in through Holton).
* It takes approximately 6 weeks to train an inmate for fire camps. LASD spends 30 days conditioning them. LACO Fire then gives them an 80 hour wild land firefighting course.
* We expect it to take us a minimum of 16 months to fully staff 400 male inmates in the camps, along with 100 females. (it's very difficult to qualify the females because of medical issues).
* With the turnover 2/1 credit reduction rate, we expect to put 800 inmates through the 500 beds per year.
* Funding to send out for additional beds, would have to come from the allocation of AB-109 Monies that our Department is allocated each year. (that's my understanding)

CAMP	POPULATION
ACTON 8800 Soledad Canyon Road Acton, California 93510	80 Offenders

FRANCISQUITO
35100 N. San Francisquito Canyon Road
Santa Clarita, California 91390

80 Offenders

HOLTON
12653 N. Little Tujunga Canyon Road
Sylmar, California 91390

100 Offenders

JULIUS KLEIN
22550 East Fork Road
Azusa, California 91702

120 Offenders

MALIBU
1252 S. Encinal Canyon Road
Malibu, California 90265

100 Offenders (female)

-----Original Message-----
From: Skeen, Jason A
Sent: Wednesday, May 08, 2013 5:01 PM
To: Anderson, John P
Subject: FW: LASD Study/Proposal

JP
If you could, please send me a response to the below question(s) from Vanir by this Friday, May 10. Vanir is overseeing the review and planning of the next LA County Jail Facility at the direction of the Sheriff and the Board of Supervisors.

Let me know if you have any questions -
jason

-----Original Message-----
From: Nash, Rob [mailto:Rob.Nash@vanir.com]
Sent: Tuesday, May 07, 2013 11:32 PM
To: Skeen, Jason A
Cc: De Vries, Mike; McDonald, Terri
Subject: RE: LASD Study/Proposal

Lt. Skeen,

Based on the compressed time frame for this project we are looking for you to provide us with the following information as soon as possible:

4. Fire Camps - please provide a complete description of how the LASD intends to use the state fire camps including the numbers and types of inmates (including security classifications) to be involved and implementation schedule in the first phase (which we understand to eventually be 500) and the funding required and implementation schedule for a subsequent phase (which might include another 300-500 inmates).

I know the time frame is short on this but if you can provide the above requested information by Friday, May 10th it would be much appreciated.

Thank you,

APPENDIX T
-EMAIL-
FROM K. KUYKENDALL, RE: MSB OVERVIEW

Nash, Rob

From: Kuykendall, Kevin R <krkuyken@lasd.org>
Sent: Tuesday, June 04, 2013 9:47 AM
To: Nash, Rob
Cc: De Vries, Mike; Roberts, Candyce
Subject: MSB overview
Attachments: MSB overview.docx

Rob,

Sorry for the delay in getting this to you. Hope it's still useful.

Captain Kevin Kuykendall
Medical Services Bureau
PH 213-893-5460
CELL 213-220-1969
FAX 323-415-7568
Los Angeles County Sheriff's Department

MEDICAL SERVICES BUREAU

Currently, Medical Services Bureau (MSB) is the sole medical provider for all inmates in the Los Angeles County Jail system. Daily, there are approximately 18,500 inmates in jail, of which 60% require some type of medical or mental health care.

The following are areas within the jail system that MSB provides medical care:

Correctional Treatment Center (CTC)

MSB obtained a state license in 2004 and provides medical/mental health care under Title 22 regulations. Capacity is 196 beds; 150 medical and 46 forensic mental health. In 2004, the new Los Angeles County Medical Center (LCMC) opened. At that time, the jail bed space decreased from 40 inpatient beds to 24 beds. As a result, the CTC has had to take on the care of patients who may have been discharged early with difficult medical conditions in order to make room for the new incoming patients to LCMC. It should be noted that many years ago, the inmates were not as sick as they are now. At that time diagnosis of epilepsy, tuberculosis, chronic renal failure and diabetes were the most prevalent conditions. Now, the inmates are sicker and require a higher level of care than what was provided years ago. MSB/CTC is taking care of inmates with higher level of care such as cancer requiring chemotherapy, high risk pregnancies, quadriplegics, HIV, brainstem injuries, autoimmune diseases and organ transplant inmates.

Inmate Reception Center (IRC)

This area is the start of the booking process, which annually books 140,000 -150,000 inmates. Medical staff provides a medical triage for all incoming inmates, and a medical evaluation and treatment for those that identify any health issues. All inmates are screened for tuberculosis and other respiratory illnesses. When the IRC opened in 1998, approximately 500-1000 incoming inmates were booked on any given day, medically/mentally screened on the first floor of IRC. Since that time, several physical revisions of IRC have been made to accommodate the high number of inmates, and the mandate of transferring the inmates out of IRC within 24 hours. The latest, in 2004, was the opening of module 231-232 in Tower II to accommodate the high volume of inmates who were unable to move out and house from the main IRC clinic. This provided 372 temporary beds for inmates awaiting non-emergent, non-acute medical or mental health care. Since the passage of AB109, the associated housing crunch, and the ADA issues at Men's Central Jail, a solution was found to free up bed space to house wheel chair patients. Currently, 231-232 is undergoing the refurbishment process for ADA requirements. This reduced the number of temporary beds associated with IRC processing to 196 beds. Once completed, the plan is for IRC to relinquish module 232 to TTCF for housing wheel chair patients. Thus freeing up bed space at MCJ.

Twin Towers Correctional Facility

Towers I and II provide 24 hour outpatient care to approximately 3000 inmates, most of which are the mentally ill. In February 2013, Tower II fully opened for housing inmates in response to the increased time for inmates who were sentenced under AB109. Approximately 350 sentenced female inmates were transferred to two modules in Tower II to address the overcrowding at Century Regional Detention Facility (CRDF). Tower II modules continue to open to address the female overcrowding at CRDF. Additionally, on average 15-20 mentally ill inmates are waiting to transfer to Patton/Metro State Hospitals, thus taking up bed space.

Men's Central Jail (MCJ)

MCJ provides 24 hour medical care to general population as well as the Medical Outpatient Specialty Housing (MOSH) areas. The inmates in the MOSH are inmates who require minimal medical care but may require some type of nursing assistance, i.e., insulin dependent monitoring, chronic renal failure on dialysis, Continuous Positive Airway Pressure (CPAP) for those inmates with airway obstruction for sleep apnea, isolation, and inmates with ADA issues who require a wheel chair, crutches or walker. There has been a significant increase in inmates with these types of medical conditions wherein ward 7000/8000, over the past years, has doubled bunked inmates in single rooms to accommodate the inmates. With the opening of the CTC in 2004, the inmates housed in the Forensic inpatient at MCJ, ward 7200, were moved to CTC, Forensic Unit. As a result, MCJ increased their MOSH by 52 beds.

Century Regional Detention Facility (CRDF)

CRDF provides 24 hour medical care to the female inmate population. Although CRDF is able to handle the medical care at this time, female inmates are moved to Tower II to accommodate the overcrowding at CRDF which in part is due to the AB109 inmates. CRDF does not have an inpatient area such as a CTC, so all female inmates who require a higher level of care, are transferred to the CTC at Twin Towers.

North County

The four facilities at Pitchess Detention Center provide 24 hour care to the inmates on an outpatient basis. Many times, MSB is asked to make provisions for additional inmates transferring from the Metro area, such as the AB109 inmates. In the past, the PDC facilities were more "well" facilities (facilities requiring very minimal inmate medical care). However, with the increase in both number of inmates as well as severity of illness, MSB has been required to provide steadily increasing levels of medical care at PDC, as inmates who would have been held at MCJ in the past are moved out to accommodate even sicker inmates at MCJ.

It is projected that the beds space issue will not get any better based on the AB109 inmates as they will be staying longer, particularly those with longer sentences, and those inmates who are sicker.

APPENDIX U
-STATISTICS-
OFFICE OF THE ATTORNEY GENERAL, CJSC STATISTICS, ARRESTS FOR LOS ANGELES COUNTY

FINAL (7.5.2013)

State of California Department of Justice

OFFICE of the ATTORNEY GENERAL

KAMALA D. HARRIS

Vanir Construction Management, Inc.
L.A. County Jail Plan – Independent Review

Document No. 67

CJSC Statistics: Arrests

Data Characteristics and Known Limitations VIEW PDF

Filter - CJSC Statistics: Arrest

Jurisdiction:

○ Statewide | ◉ County | ○ Agency

County:

Los Angeles County

Gender:

○ All | ○ Male | ◉ Female

Race:

◉ All | ○ Black | ○ White | ○ Hispanic | ○ Other

Age Range:

○ All | ○ All Juveniles | ◉ All Adults ○ Under 10 | ○ 10 - 17 | ○ 18 - 19 | ○ 20 - 29 | ○ 30 - 39 | ○ 40 - 69 | ○ 70 and Over

Type of Offense:

○ All | ◉ Felony | ○ Misdemeanor | ○ Status Offenses

Statistical Year Range (10 years):

2002 - 2011

Submit

Los Angeles County

Export data to CSV

Years: 2002 - 2011
Female | All Races | Ages: All Adults | Felony Arrests

	2002	2003	2004	2005	2006	2007	2008	2009	2010	2011
FELONY	21,103	23,141	24,417	24,395	24,570	24,930	24,165	22,356	22,352	20,842
Violent Offenses	5,744	5,713	5,329	5,045	5,040	5,371	5,425	5,388	5,429	5,188
Homicide	69	65	62	65	61	52	60	53	38	47

Forcible Rape	1	3	0	2	3	2	5	3	2	4
Robbery	526	581	646	645	629	777	761	737	753	667
Assault	5,081	5,008	4,570	4,270	4,298	4,491	4,557	4,552	4,579	4,432
Kidnapping	67	56	51	63	49	49	42	43	57	38
Property Offenses	7,209	7,838	8,281	7,913	7,763	8,218	8,410	8,127	7,927	6,609
Burglary	1,831	1,999	2,190	2,148	2,236	2,475	2,747	2,878	2,971	2,879
Theft	2,770	3,001	3,259	3,213	3,134	3,479	3,746	3,463	3,365	2,311
Motor Vehicle Theft	1,137	1,347	1,459	1,372	1,312	1,149	899	859	720	685
Forgery / Checks / Access Cards	1,427	1,452	1,347	1,131	1,041	1,087	983	905	849	710
Arson	44	39	26	49	40	28	35	22	22	24
Drug Offenses	6,399	7,586	8,283	8,643	8,904	8,292	7,366	5,833	6,151	6,180
Narcotics	3,512	4,148	4,365	4,517	5,070	4,593	4,129	2,645	2,387	2,295
Marijuana	215	246	293	292	287	386	385	324	352	338
Dangerous Drugs	2,576	3,073	3,528	3,775	3,476	3,248	2,770	2,808	3,362	3,506
Other Drugs	96	119	97	59	71	65	82	56	50	41
Sex Offenses	49	55	58	45	50	41	48	51	59	42
Lewd or Lascivious	14	17	12	16	17	10	11	16	32	12
Unlawful Sexual Intercourse	7	4	5	3	6	2	4	8	7	5
Other Sex Law Violations	28	34	41	26	27	29	33	27	20	25
Other Offenses	1,702	1,949	2,466	2,749	2,813	3,008	2,916	2,957	2,786	2,823
Weapons	185	238	287	273	290	304	305	307	368	332
Driving Under the Influence	204	240	226	236	243	268	274	234	231	255
Hit and Run	66	55	56	46	47	59	47	50	60	56
Escape	23	23	17	28	12	3	5	5	4	4
Bookmaking	13	6	2	1	1	0	1	0	0	0
Manslaughter Vehicular	3	12	7	10	8	8	6	10	5	5
Other Felonies	1,208	1,375	1,871	2,155	2,212	2,366	2,278	2,351	2,118	2,171

Back To Top

Export data to CSV

State of California ~ Department of Justice

OFFICE of the ATTORNEY GENERAL

KAMALA D. HARRIS

CJSC Statistics: Arrests

Data Characteristics and Known Limitations VIEW PDF

Filter - CJSC Statistics: Arrest

Jurisdiction:

○ Statewide | ◉ County | ○ Agency

County:

Los Angeles County

Gender:

○ All | ◉ Male | ○ Female

Race:

◉ All | ○ Black | ○ White | ○ Hispanic | ○ Other

Age Range:

○ All | ○ All Juveniles | ◉ All Adults ○ Under 10 | ○ 10 - 17 | ○ 18 - 19 | ○ 20 - 29 | ○ 30 - 39 | ○ 40 - 69 | ○ 70 and Over

Type of Offense:

○ All | ○ Felony | ◉ Misdemeanor | ○ Status Offenses

Statistical Year Range (10 years):

2002 - 2011

Submit

Los Angeles County

Export data to CSV

Years: 2002 - 2011

Male | All Races | Ages: All Adults | Misdemeanor Arrests

	2002	2003	2004	2005	2006	2007	2008	2009	2010	2011
MISDEMEANOR	138,191	147,621	155,043	158,895	162,704	169,230	175,403	172,231	165,620	155,133
Vehicular Manslaughter	1	5	7	5	6	8	5	6	6	3
Assault and Battery	9,848	10,140	9,889	9,732	9,553	9,769	10,172	10,048	10,079	9,493

Burglary	48	31	45	35	33	54	35	59	54	87
Petty Theft	6,760	6,816	6,458	5,945	5,280	5,495	5,815	5,404	5,332	6,252
Other Theft	741	670	622	604	596	531	847	641	514	570
Checks / Access Cards	54	73	73	74	66	97	61	57	48	57
Marijuana	8,193	8,893	9,335	9,747	11,279	13,117	13,611	13,399	11,159	560
Dangerous Drugs	1,436	1,526	1,465	1,677	1,679	2,049	2,396	2,155	1,898	1,569
Other Drugs	9,271	10,945	11,330	11,697	11,484	11,028	9,523	7,699	7,358	6,246
Indecent Exposure	333	336	281	281	308	301	286	272	274	304
Annoying Children	143	121	129	115	130	135	110	145	138	129
Obscene Matter	10	8	14	10	11	14	17	10	12	10
Lewd Conduct	865	879	949	968	795	818	749	639	502	525
Prosituiion	2,514	2,733	2,951	2,748	2,420	2,075	2,112	2,000	2,043	1,610
Contributing Delinquency of Minor	62	82	76	85	89	87	94	86	75	65
Drunk	9,705	10,126	10,133	9,852	9,998	10,500	12,821	11,983	11,318	11,090
Liquor Laws	5,586	7,177	5,186	4,386	5,030	4,244	3,254	2,967	3,330	3,378
Disorderly Conduct	170	299	193	241	308	312	378	303	465	409
Disturbing the Peace	718	827	776	701	777	604	583	571	570	731
Vandalism	1,390	1,183	1,159	1,271	1,436	1,289	1,267	1,058	981	976
Malicious Mischief	97	88	90	77	63	81	66	55	74	79
Trespassing	2,729	2,795	2,764	3,046	2,671	2,534	2,206	2,113	2,204	2,282
Weapons	767	748	825	783	822	860	785	757	747	691
Driving Under the Influence	32,434	31,875	30,319	31,668	31,850	33,828	35,161	33,536	32,028	31,285
Hit and Run	762	793	766	674	813	784	834	787	739	705
Selected Traffic Violations	3,295	3,207	3,128	3,256	3,641	3,415	3,736	3,939	4,185	4,069
Joyriding	40	91	88	130	112	94	82	55	46	37
Gambling	276	239	238	406	364	483	442	416	339	377
Nonsupport	33	23	11	2	8	7	6	4	4	3
Glue Sniffing	111	109	130	159	255	354	561	610	523	477
City / County Ordinances	19,406	23,499	28,544	30,739	31,068	32,559	31,888	31,759	30,113	32,777
Failure to Appear Non-Traffic	15,066	14,970	19,648	20,867	23,053	25,257	28,869	32,115	31,214	32,009
Other Misdemeanors	5,054	5,901	6,850	6,335	6,120	5,891	6,077	6,019	6,654	5,630
	247	366	495	529	499	435	417	443	465	525

Burglary Tools	13	35	64	44	74	103	117	110	112	116
Other Sex Offenses	6	5	6	2	5	6	4	3	2	2
Escape	7	7	6	4	8	12	16	8	15	5
Arson										

Back To Top

Export data to CSV

State of California ~ Department of Justice

OFFICE of the ATTORNEY GENERAL

KAMALA D. HARRIS

CJSC Statistics: Arrests

Data Characteristics and Known Limitations VIEW PDF

Filter - CJSC Statistics: Arrest

Jurisdiction:

○ Statewide | ◉ County | ○ Agency

County:

Los Angeles County

Gender:

○ All | ○ Male | ◉ Female

Race:

◉ All | ○ Black | ○ White | ○ Hispanic | ○ Other

Age Range:

○ All | ○ All Juveniles | ◉ All Adults ○ Under 10 | ○ 10 - 17 | ○ 18 - 19 | ○ 20 - 29 | ○ 30 - 39 | ○ 40 - 69 | ○ 70 and Over

Type of Offense:

○ All | ○ Felony | ◉ Misdemeanor | ○ Status Offenses

Statistical Year Range (10 years):

2002 - 2011

Submit

Los Angeles County

Export data to CSV

Years: 2002 - 2011

Female | All Races | Ages: All Adults | Misdemeanor Arrests

	2002	2003	2004	2005	2006	2007	2008	2009	2010	2011
MISDEMEANOR	31,368	34,450	38,261	38,592	38,437	40,009	43,045	43,687	46,019	46,921
Vehicular Manslaughter	1	0	4	1	2	1	1	4	2	3
Assault and Battery	2,314	2,444	2,322	2,354	2,300	2,429	2,684	2,682	2,691	2,651

Burglary	18	11	20	17	15	19	26	19	36	27
Petty Theft	4,520	4,621	4,688	4,705	4,109	4,585	5,338	5,286	6,212	7,272
Other Theft	202	265	271	236	189	229	416	215	276	251
Checks / Access Cards	74	50	55	61	56	41	32	27	31	31
Marijuana	825	923	1,006	1,054	1,253	1,383	1,333	1,328	1,238	71
Dangerous Drugs	180	209	222	210	201	283	368	298	343	277
Other Drugs	3,009	3,473	3,916	3,832	3,637	3,493	3,217	2,554	2,440	2,151
Indecent Exposure	30	35	15	14	19	32	22	19	22	15
Annoying Children	3	4	4	6	3	3	1	4	6	2
Obscene Matter	0	1	0	2	0	1	3	0	1	1
Lewd Conduct	793	885	906	869	967	861	724	625	132	131
Prositituion	3,069	3,560	4,053	3,730	3,014	3,325	3,281	2,699	3,563	3,565
Contributing Delinquency of Minor	7	21	34	30	20	28	25	29	17	20
Drunk	1,138	1,170	1,378	1,363	1,403	1,458	1,726	1,721	1,785	1,905
Liquor Laws	1,228	1,181	914	843	961	891	607	612	727	820
Disorderly Conduct	26	45	26	35	53	66	76	47	81	100
Disturbing the Peace	172	249	235	188	368	153	154	174	185	273
Vandalism	215	173	180	187	189	177	178	178	171	146
Malicious Mischief	11	8	8	7	3	4	5	5	7	6
Trespassing	550	518	535	588	560	457	425	392	486	480
Weapons	71	60	75	60	54	74	60	82	71	61
Driving Under the Influence	5,386	5,627	5,819	6,102	6,807	7,025	8,453	8,816	9,001	9,411
Hit and Run	164	201	183	160	194	174	212	242	208	205
Selected Traffic Violations	491	507	533	485	570	580	767	921	1,056	1,046
Joyriding	10	23	18	35	38	29	25	17	13	13
Gambling	30	25	20	22	16	17	22	36	40	27
Nonsupport	3	8	5	6	3	4	7	7	5	5
Glue Sniffing	7	10	14	25	36	34	60	88	73	69
City / County Ordinances	2,763	3,690	4,949	5,439	5,135	5,399	4,894	5,293	5,193	5,769
Failure to Appear Non-Traffic	3,141	3,272	4,416	4,722	5,218	5,712	6,867	8,166	8,606	8,967
Other Misdemeanors	914	1,159	1,410	1,170	1,025	1,011	1,010	1,069	1,264	1,118
	3	19	25	30	18	25	24	31	35	32

Burglary Tools	0	0	1	2	1	1	1	0	2	0
Other Sex Offenses	0	0	1	2	0	2	0	1	0	0
Escape	0	3	0	0	0	3	1	0	0	0
Arson										

Back To Top

Export data to CSV

State of California ~ Department of Justice

OFFICE of the ATTORNEY GENERAL

KAMALA D. HARRIS

CJSC Statistics: Arrests

Data Characteristics and Known Limitations VIEW PDF

Filter - CJSC Statistics: Arrest

Jurisdiction:

○ Statewide | ◉ County | ○ Agency

County:

Los Angeles County

Gender:

○ All | ◉ Male | ○ Female

Race:

◉ All | ○ Black | ○ White | ○ Hispanic | ○ Other

Age Range:

○ All | ○ All Juveniles | ◉ All Adults ○ Under 10 | ○ 10 - 17 | ○ 18 - 19 | ○ 20 - 29 | ○ 30 - 39 | ○ 40 - 69 | ○ 70 and Over

Type of Offense:

○ All | ◉ Felony | ○ Misdemeanor | ○ Status Offenses

Statistical Year Range (10 years):

2002 - 2011

Submit

Los Angeles County

Export data to CSV

Years: 2002 - 2011
Male | All Races | Ages: All Adults | Felony
Arrests

	2002	2003	2004	2005	2006	2007	2008	2009	2010	2011
FELONY	94,944	101,826	105,634	106,781	104,419	103,289	99,946	89,908	86,645	83,329
Violent Offenses	29,331	29,173	27,173	26,215	25,070	25,645	25,942	25,420	23,792	22,524
Homicide	542	547	593	594	550	588	490	498	375	331

Forcible Rape	622	589	537	488	490	544	548	530	570	448
Robbery	4,704	4,903	4,878	4,546	4,733	4,898	5,215	4,939	4,413	4,282
Assault	22,993	22,659	20,729	20,153	18,871	19,171	19,259	19,094	18,070	17,128
Kidnapping	470	475	436	434	426	444	430	359	364	335
Property Offenses	23,673	24,908	25,257	24,160	23,013	22,723	22,678	21,175	20,011	18,528
Burglary	7,342	7,549	7,815	7,454	7,223	7,516	7,648	7,885	7,405	7,550
Theft	7,691	8,286	8,562	8,000	8,083	8,080	8,931	8,149	7,975	6,827
Motor Vehicle Theft	5,641	6,357	6,218	6,204	5,288	4,639	3,611	2,904	2,728	2,327
Forgery / Checks / Access Cards	2,856	2,559	2,522	2,369	2,287	2,331	2,346	2,144	1,811	1,721
Arson	143	157	140	133	132	157	142	93	92	103
Drug Offenses	28,048	32,694	35,827	37,768	36,930	35,252	32,069	24,947	25,975	25,761
Narcotics	15,627	17,469	18,526	18,473	19,256	18,015	16,554	10,950	9,965	9,568
Marijuana	2,282	2,705	3,167	3,019	3,229	4,134	4,392	3,868	3,900	3,448
Dangerous Drugs	9,779	12,211	13,883	16,064	14,201	12,900	10,819	9,909	11,934	12,573
Other Drugs	360	309	251	212	244	203	304	220	176	172
Sex Offenses	1,795	1,766	1,714	1,572	1,722	1,706	1,828	1,688	1,620	1,484
Lewd or Lascivious	943	861	864	673	864	765	855	782	715	685
Unlawful Sexual Intercourse	203	225	188	188	175	207	226	180	191	152
Other Sex Law Violations	649	680	662	711	683	734	747	726	714	647
Other Offenses	12,097	13,285	15,663	17,066	17,684	17,963	17,429	16,678	15,247	15,032
Weapons	4,305	4,898	5,486	5,896	6,005	5,946	5,717	5,247	5,035	5,143
Driving Under the Influence	1,372	1,317	1,212	1,368	1,445	1,462	1,415	1,229	992	1,067
Hit and Run	304	355	287	321	313	296	284	221	189	234
Escape	103	103	110	80	68	28	15	10	7	9
Bookmaking	28	11	15	5	1	1	8	7	3	2
Manslaughter Vehicular	39	37	29	32	27	38	32	22	20	22
Other Felonies	5,946	6,564	8,524	9,364	9,825	10,192	9,958	9,942	9,001	8,555

Back To Top

Export data to CSV

State of California ~ Department of Justice

OFFICE of the ATTORNEY GENERAL

KAMALA D. HARRIS

CJSC Statistics: Arrests

Data Characteristics and Known Limitations VIEW PDF

Filter - CJSC Statistics: Arrest

Jurisdiction:

○ Statewide | ◉ County | ○ Agency

County:

Los Angeles County

Gender:

○ All | ◉ Male | ○ Female

Race:

◉ All | ○ Black | ○ White | ○ Hispanic | ○ Other

Age Range:

○ All | ○ All Juveniles | ◉ All Adults ○ Under 10 | ○ 10 - 17 | ○ 18 - 19 | ○ 20 - 29 | ○ 30 - 39 | ○ 40 - 69 | ○ 70 and Over

Type of Offense:

○ All | ◉ Felony | ○ Misdemeanor | ○ Status Offenses

Statistical Year Range (10 years):

2001 - 2010

Submit

Los Angeles County

Export data to CSV

Years: 2001 - 2010

Male | All Races | Ages: All Adults | Felony

Arrests

	2001	2002	2003	2004	2005	2006	2007	2008	2009	2010
FELONY	92,886	94,944	101,826	105,634	106,781	104,419	103,289	99,946	89,908	86,645
Violent Offenses	30,874	29,331	29,173	27,173	26,215	25,070	25,645	25,942	25,420	23,792
Homicide	567	542	547	593	594	550	588	490	498	375

Forcible Rape	630	622	589	537	488	490	544	548	530	570
Robbery	4,818	4,704	4,903	4,878	4,546	4,733	4,898	5,215	4,939	4,413
Assault	24,384	22,993	22,659	20,729	20,153	18,871	19,171	19,259	19,094	18,070
Kidnapping	475	470	475	436	434	426	444	430	359	364
Property Offenses	23,519	23,673	24,908	25,257	24,160	23,013	22,723	22,678	21,175	20,011
Burglary	7,539	7,342	7,549	7,815	7,454	7,223	7,516	7,648	7,885	7,405
Theft	7,835	7,691	8,286	8,562	8,000	8,083	8,080	8,931	8,149	7,975
Motor Vehicle Theft	5,179	5,641	6,357	6,218	6,204	5,288	4,639	3,611	2,904	2,728
Forgery / Checks / Access Cards	2,834	2,856	2,559	2,522	2,369	2,287	2,331	2,346	2,144	1,811
Arson	132	143	157	140	133	132	157	142	93	92
Drug Offenses	25,818	28,048	32,694	35,827	37,768	36,930	35,252	32,069	24,947	25,975
Narcotics	15,027	15,627	17,469	18,526	18,473	19,256	18,015	16,554	10,950	9,965
Marijuana	2,253	2,282	2,705	3,167	3,019	3,229	4,134	4,392	3,868	3,900
Dangerous Drugs	8,076	9,779	12,211	13,883	16,064	14,201	12,900	10,819	9,909	11,934
Other Drugs	462	360	309	251	212	244	203	304	220	176
Sex Offenses	1,714	1,795	1,766	1,714	1,572	1,722	1,706	1,828	1,688	1,620
Lewd or Lascivious	863	943	861	864	673	864	765	855	782	715
Unlawful Sexual Intercourse	212	203	225	188	188	175	207	226	180	191
Other Sex Law Violations	639	649	680	662	711	683	734	747	726	714
Other Offenses	10,961	12,097	13,285	15,663	17,066	17,684	17,963	17,429	16,678	15,247
Weapons	3,754	4,305	4,898	5,486	5,896	6,005	5,946	5,717	5,247	5,035
Driving Under the Influence	1,367	1,372	1,317	1,212	1,368	1,445	1,462	1,415	1,229	992
Hit and Run	324	304	355	287	321	313	296	284	221	189
Escape	53	103	103	110	80	68	28	15	10	7
Bookmaking	35	28	11	15	5	1	1	8	7	3
Manslaughter Vehicular	39	39	37	29	32	27	38	32	22	20
Other Felonies	5,389	5,946	6,564	8,524	9,364	9,825	10,192	9,958	9,942	9,001

Back To Top

Export data to CSV

State of California Department of Justice

OFFICE of the ATTORNEY GENERAL

KAMALA D. HARRIS

CJSC Statistics: Arrests

Data Characteristics and Known Limitations VIEW PDF

Filter - CJSC Statistics: Arrest

Jurisdiction:

○ Statewide | ◉ County | ○ Agency

County:

Los Angeles County

Gender:

○ All | ◉ Male | ○ Female

Race:

◉ All | ○ Black | ○ White | ○ Hispanic | ○ Other

Age Range:

○ All | ○ All Juveniles | ◉ All Adults ○ Under 10 | ○ 10 - 17 | ○ 18 - 19 | ○ 20 - 29 | ○ 30 - 39 | ○ 40 - 69 | ○ 70 and Over

Type of Offense:

○ All | ○ Felony | ◉ Misdemeanor | ○ Status Offenses

Statistical Year Range (10 years):

2001 - 2010

Submit

Los Angeles County

Export data to CSV

Years: 2001 - 2010

Male | All Races | Ages: All Adults | Misdemeanor Arrests

	2001	2002	2003	2004	2005	2006	2007	2008	2009	2010
MISDEMEANOR	141,415	138,191	147,621	155,043	158,895	162,704	169,230	175,403	172,231	165,620
Vehicular Manslaughter	3	1	5	7	5	6	8	5	6	6
Assault and Battery	10,192	9,848	10,140	9,889	9,732	9,553	9,769	10,172	10,048	10,079

Burglary	22	48	31	45	35	33	54	35	59	54
Petty Theft	6,948	6,760	6,816	6,458	5,945	5,280	5,495	5,815	5,404	5,332
Other Theft	765	741	670	622	604	596	531	847	641	514
Checks / Access Cards	82	54	73	73	74	66	97	61	57	48
Marijuana	8,483	8,193	8,893	9,335	9,747	11,279	13,117	13,611	13,399	11,159
Dangerous Drugs	1,594	1,436	1,526	1,465	1,677	1,679	2,049	2,396	2,155	1,898
Other Drugs	9,773	9,271	10,945	11,330	11,697	11,484	11,028	9,523	7,699	7,358
Indecent Exposure	330	333	336	281	281	308	301	286	272	274
Annoying Children	129	143	121	129	115	130	135	110	145	138
Obscene Matter	13	10	8	14	10	11	14	17	10	12
Lewd Conduct	871	865	879	949	968	795	818	749	639	502
Prosituion	1,989	2,514	2,733	2,951	2,748	2,420	2,075	2,112	2,000	2,043
Contributing Delinquency of Minor	83	62	82	76	85	89	87	94	86	75
Drunk	10,051	9,705	10,126	10,133	9,852	9,998	10,500	12,821	11,983	11,318
Liquor Laws	4,587	5,586	7,177	5,186	4,386	5,030	4,244	3,254	2,967	3,330
Disorderly Conduct	216	170	299	193	241	308	312	378	303	465
Disturbing the Peace	894	718	827	776	701	777	604	583	571	570
Vandalism	1,740	1,390	1,183	1,159	1,271	1,436	1,289	1,267	1,058	981
Malicious Mischief	86	97	88	90	77	63	81	66	55	74
Trespassing	2,693	2,729	2,795	2,764	3,046	2,671	2,534	2,206	2,113	2,204
Weapons	834	767	748	825	783	822	860	785	757	747
Driving Under the Influence	32,563	32,434	31,875	30,319	31,668	31,850	33,828	35,161	33,536	32,028
Hit and Run	657	762	793	766	674	813	784	834	787	739
Selected Traffic Violations	3,465	3,295	3,207	3,128	3,256	3,641	3,415	3,736	3,939	4,185
Joyriding	20	40	91	88	130	112	94	82	55	46
Gambling	168	276	239	238	406	364	483	442	416	339
Nonsupport	48	33	23	11	2	8	7	6	4	4
Glue Sniffing	131	111	109	130	159	255	354	561	610	523
City / County Ordinances	22,209	19,406	23,499	28,544	30,739	31,068	32,559	31,888	31,759	30,113
Failure to Appear Non-Traffic	14,412	15,066	14,970	19,648	20,867	23,053	25,257	28,869	32,115	31,214
Other Misdemeanors	5,120	5,054	5,901	6,850	6,335	6,120	5,891	6,077	6,019	6,654
	217	247	366	495	529	499	435	417	443	465

Burglary Tools	14	13	35	64	44	74	103	117	110	112
Other Sex Offenses	7	6	5	6	2	5	6	4	3	2
Escape	6	7	7	6	4	8	12	16	8	15
Arson										

Back To Top

Export data to CSV

State of California ~ Department of Justice

OFFICE of the ATTORNEY GENERAL

KAMALA D. HARRIS

CJSC Statistics: Arrests

Data Characteristics and Known Limitations VIEW PDF

Filter - CJSC Statistics: Arrest

Jurisdiction:

○ Statewide | ◉ County | ○ Agency

County:

Los Angeles County

Gender:

○ All | ○ Male | ◉ Female

Race:

◉ All | ○ Black | ○ White | ○ Hispanic | ○ Other

Age Range:

○ All | ○ All Juveniles | ◉ All Adults ○ Under 10 | ○ 10 - 17 | ○ 18 - 19 | ○ 20 - 29 | ○ 30 - 39 | ○ 40 - 69 | ○ 70 and Over

Type of Offense:

○ All | ◉ Felony | ○ Misdemeanor | ○ Status Offenses

Statistical Year Range (10 years):

2001 - 2010

Submit

Los Angeles County

Export data to CSV

Years: 2001 - 2010
Female | All Races | Ages: All Adults | Felony
Arrests

	2001	2002	2003	2004	2005	2006	2007	2008	2009	2010
FELONY	21,350	21,103	23,141	24,417	24,395	24,570	24,930	24,165	22,356	22,352
Violent Offenses	6,054	5,744	5,713	5,329	5,045	5,040	5,371	5,425	5,388	5,429
Homicide	62	69	65	62	65	61	52	60	53	38

Forcible Rape	1	1	3	0	2	3	2	5	3	2
Robbery	538	526	581	646	645	629	777	761	737	753
Assault	5,401	5,081	5,008	4,570	4,270	4,298	4,491	4,557	4,552	4,579
Kidnapping	52	67	56	51	63	49	49	42	43	57
Property Offenses	7,423	7,209	7,838	8,281	7,913	7,763	8,218	8,410	8,127	7,927
Burglary	2,044	1,831	1,999	2,190	2,148	2,236	2,475	2,747	2,878	2,971
Theft	2,843	2,770	3,001	3,259	3,213	3,134	3,479	3,746	3,463	3,365
Motor Vehicle Theft	1,015	1,137	1,347	1,459	1,372	1,312	1,149	899	859	720
Forgery / Checks / Access Cards	1,485	1,427	1,452	1,347	1,131	1,041	1,087	983	905	849
Arson	36	44	39	26	49	40	28	35	22	22
Drug Offenses	6,130	6,399	7,586	8,283	8,643	8,904	8,292	7,366	5,833	6,151
Narcotics	3,437	3,512	4,148	4,365	4,517	5,070	4,593	4,129	2,645	2,387
Marijuana	260	215	246	293	292	287	386	385	324	352
Dangerous Drugs	2,304	2,576	3,073	3,528	3,775	3,476	3,248	2,770	2,808	3,362
Other Drugs	129	96	119	97	59	71	65	82	56	50
Sex Offenses	62	49	55	58	45	50	41	48	51	59
Lewd or Lascivious	19	14	17	12	16	17	10	11	16	32
Unlawful Sexual Intercourse	7	7	4	5	3	6	2	4	8	7
Other Sex Law Violations	36	28	34	41	26	27	29	33	27	20
Other Offenses	1,681	1,702	1,949	2,466	2,749	2,813	3,008	2,916	2,957	2,786
Weapons	207	185	238	287	273	290	304	305	307	368
Driving Under the Influence	215	204	240	226	236	243	268	274	234	231
Hit and Run	56	66	55	56	46	47	59	47	50	60
Escape	10	23	23	17	28	12	3	5	5	4
Bookmaking	10	13	6	2	1	1	0	1	0	0
Manslaughter Vehicular	2	3	12	7	10	8	8	6	10	5
Other Felonies	1,181	1,208	1,375	1,871	2,155	2,212	2,366	2,278	2,351	2,118

Back To Top

Export data to CSV

State of California ~ Department of Justice

OFFICE of the ATTORNEY GENERAL

KAMALA D. HARRIS

CJSC Statistics: Arrests

Data Characteristics and Known Limitations VIEW PDF

Filter - CJSC Statistics: Arrest

Jurisdiction:

○ Statewide | ◉ County | ○ Agency

County:

Los Angeles County

Gender:

○ All | ○ Male | ◉ Female

Race:

◉ All | ○ Black | ○ White | ○ Hispanic | ○ Other

Age Range:

○ All | ○ All Juveniles | ◉ All Adults ○ Under 10 | ○ 10 - 17 | ○ 18 - 19 | ○ 20 - 29 | ○ 30 - 39 | ○ 40 - 69 | ○ 70 and Over

Type of Offense:

○ All | ○ Felony | ◉ Misdemeanor | ○ Status Offenses

Statistical Year Range (10 years):

2001 - 2010

Submit

Los Angeles County

Export data to CSV

Years: 2001 - 2010

Female | All Races | Ages: All Adults | Misdemeanor Arrests

	2001	2002	2003	2004	2005	2006	2007	2008	2009	2010
MISDEMEANOR	31,165	31,368	34,450	38,261	38,592	38,437	40,009	43,045	43,687	46,019
Vehicular Manslaughter	2	1	0	4	1	2	1	1	4	2
Assault and Battery	2,401	2,314	2,444	2,322	2,354	2,300	2,429	2,684	2,682	2,691

Burglary	5	18	11	20	17	15	19	26	19	36
Petty Theft	4,775	4,520	4,621	4,688	4,705	4,109	4,585	5,338	5,286	6,212
Other Theft	149	202	265	271	236	189	229	416	215	276
Checks / Access Cards	48	74	50	55	61	56	41	32	27	31
Marijuana	839	825	923	1,006	1,054	1,253	1,383	1,333	1,328	1,238
Dangerous Drugs	178	180	209	222	210	201	283	368	298	343
Other Drugs	3,314	3,009	3,473	3,916	3,832	3,637	3,493	3,217	2,554	2,440
Indecent Exposure	35	30	35	15	14	19	32	22	19	22
Annoying Children	2	3	4	4	6	3	3	1	4	6
Obscene Matter	0	0	1	0	2	0	1	3	0	1
Lewd Conduct	494	793	885	906	869	967	861	724	625	132
Prosituion	2,953	3,069	3,560	4,053	3,730	3,014	3,325	3,281	2,699	3,563
Contributing Delinquency of Minor	22	7	21	34	30	20	28	25	29	17
Drunk	1,242	1,138	1,170	1,378	1,363	1,403	1,458	1,726	1,721	1,785
Liquor Laws	778	1,228	1,181	914	843	961	891	607	612	727
Disorderly Conduct	49	26	45	26	35	53	66	76	47	81
Disturbing the Peace	190	172	249	235	188	368	153	154	174	185
Vandalism	225	215	173	180	187	189	177	178	178	171
Malicious Mischief	9	11	8	8	7	3	4	5	5	7
Trespassing	503	550	518	535	588	560	457	425	392	486
Weapons	50	71	60	75	60	54	74	60	82	71
Driving Under the Influence	5,275	5,386	5,627	5,819	6,102	6,807	7,025	8,453	8,816	9,001
Hit and Run	148	164	201	183	160	194	174	212	242	208
Selected Traffic Violations	590	491	507	533	485	570	580	767	921	1,056
Joyriding	6	10	23	18	35	38	29	25	17	13
Gambling	18	30	25	20	22	16	17	22	36	40
Nonsupport	3	3	8	5	6	3	4	7	7	5
Glue Sniffing	12	7	10	14	25	36	34	60	88	73
City / County Ordinances	3,164	2,763	3,690	4,949	5,439	5,135	5,399	4,894	5,293	5,193
Failure to Appear Non-Traffic	2,828	3,141	3,272	4,416	4,722	5,218	5,712	6,867	8,166	8,606
Other Misdemeanors	850	914	1,159	1,410	1,170	1,025	1,011	1,010	1,069	1,264
	5	3	19	25	30	18	25	24	31	35

Burglary Tools	0	0	0	1	2	1	1	1	0	2
Other Sex Offenses	2	0	0	1	2	0	2	0	1	0
Escape	1	0	3	0	0	0	3	1	0	0
Arson										

Back To Top

Export data to CSV

APPENDIX V
-REPORT-
BUREAU OF JUSTICE STANDARDS, MENTAL HEALTH PROBLEMS OF PRISON AND JAIL INMATES

Bureau of Justice Statistics
Special Report

September 2006, NCJ 213600

Mental Health Problems of Prison and Jail Inmates

Doris J. James and
Lauren E. Glaze
BJS Statisticians

At midyear 2005 more than half of all prison and jail inmates had a mental health problem, including 705,600 inmates in State prisons, 78,800 in Federal prisons, and 479,900 in local jails. These estimates represented 56% of State prisoners, 45% of Federal prisoners, and 64% of jail inmates. The findings in this report were based on data from personal interviews with State and Federal prisoners in 2004 and local jail inmates in 2002.

Mental health problems were defined by two measures: a recent history or symptoms of a mental health problem. They must have occurred in the 12 months prior to the interview. A recent history of mental health problems included a clinical diagnosis or treatment by a mental health professional. Symptoms of a mental disorder were based on criteria specified in the Diagnostic and Statistical Manual of Mental Disorders, fourth edition (DSM-IV).

	Percent of inmates in —		
Mental health problem	State prison	Federal prison	Local jail
Any mental problem	56%	45%	64%
Recent history	24	14	21
Symptoms	49	40	60

More than two-fifths of State prisoners (43%) and more than half of jail inmates (54%) reported symptoms that met the criteria for mania. About 23% of State prisoners and 30% of jail inmates reported symptoms of major depression. An estimated 15% of State prisoners and 24% of jail inmates reported symptoms that met the criteria for a psychotic disorder.

Highlights

High prevalence of mental health problems among prison and jail inmates

	Percent of inmates in —			
	State prison		Local jail	
Selected characteristics	With mental problem	Without	With mental problem	Without
Criminal record				
Current or past violent offense	61%	56%	44%	36%
3 or more prior incarcerations	25	19	26	20
Substance dependence or abuse	74%	56%	76%	53%
Drug use in month before arrest	63%	49%	62%	42%
Family background				
Homelessness in year before arrest	13%	6%	17%	9%
Past physical or sexual abuse	27	10	24	8
Parents abused alcohol or drugs	39	25	37	19
Charged with violating facility rules*	58%	43%	19%	9%
Physical or verbal assault	24	14	8	2
Injured in a fight since admission	20%	10%	9%	3%

*Includes items not shown.

- Nearly a quarter of both State prisoners and jail inmates who had a mental health problem, compared to a fifth of those without, had served 3 or more prior incarcerations.
- Female inmates had higher rates of mental health problems than male inmates (State prisons: 73% of females and 55% of males; local jails: 75% of females and 63% of males).
- About 74% of State prisoners and 76% of local jail inmates who had a mental health problem met criteria for substance dependence or abuse.
- Nearly 63% of State prisoners who had a mental health problem had used drugs in the month before their arrest, compared to 49% of those without a mental health problem.
- State prisoners who had a mental health problem were twice as likely as those without to have been homeless in the year before their arrest (13% compared to 6%).
- Jail inmates who had a mental health problem (24%) were three times as likely as jail inmates without (8%) to report being physically or sexually abused in the past.
- Over 1 in 3 State prisoners and 1 in 6 jail inmates who had a mental health problem had received treatment since admission.
- State prisoners who had a mental health problem were twice as likely as State prisoners without to have been injured in a fight since admission (20% compared to 10%).

A quarter of State prisoners had a history of mental health problems

Among all inmates, State prisoners were most likely to report a recent history of a mental health problem (table 1). About 24% of State prisoners had a recent history of a mental health problem, followed by 21% of jail inmates, and 14% of Federal prisoners.

A recent history of mental health problems was measured by several questions in the BJS' inmate surveys. Offenders were asked about whether in the past 12 months they had been told by a mental health professional that they had a mental disorder or because of a mental health problem had stayed overnight in a hospital, used prescribed medication, or received professional mental health therapy. These items were classified as indicating a recent history of a mental health problem.

State prisoners (18%), Federal prisoners (10%), and jail inmates (14%) most commonly reported that they had used prescribed medication for a mental problem in the year before arrest or since admission. They were least likely to report an overnight stay in a hospital for a mental health problem. Approximately, 5% of inmates in State prisons, 2% in Federal prisons, and 5% in local jails reported an overnight stay in a hospital for a mental health problem.

Prevalence of symptoms of mental disorders among prison and jail inmates

The Survey of Inmates in State and Federal Correctional Facilities, 2004, and the Survey of Inmates in Local Jails, 2002, included a modified structured clinical interview for the DSM-IV. The surveys collected information on experiences of inmates in the past 12 months that would indicate symptoms of major depression, mania, or psychotic disorders. The surveys did not assess the severity or duration of the symptoms, and no exclusions were made for symptoms due to medical illness, bereavement, or substance use. Inmates in mental hospitals or otherwise physically or mentally unable to complete the surveys were excluded from the sample.

Estimates of DSM-IV symptoms of mental disorder provide a baseline indication of mental health problems among inmates rather than a clinical diagnosis of mental illness. Major depression or mania symptoms covered a range of feelings and behaviors, such as persistent sadness, loss of interest in activities, insomnia or hypersomnia, psychomotor agitation, and persistent anger or irritability.

Insomnia or hypersomnia and persistent anger were the most frequently reported major depression or mania episodes with nearly half of jail inmates (49%) reporting these symptoms. Attempted suicide was the least reported symptom by State prisoners (13%), Federal prisoners (6%) and local jail inmates (13%).

A psychotic disorder was indicated by any signs of delusions or hallucinations during the 12-month period. Delusions were characterized by the offenders' belief that other people were controlling their brain or thoughts, could read their mind, or were spying on them. Hallucinations included reports of seeing things others said they did not see or hearing voices others did not hear. Approximately, 24% of jail inmates, 15% of State prisoners, and 10% of Federal prisoners reported at least one symptom of psychotic disorder (table 1).

Symptoms in past 12 months or since admission	Percent of inmates in — State prison	Federal prison	Local jail
Major depressive or mania symptoms			
Persistent sad, numb or empty mood	32.9%	23.7%	39.6%
Loss of interest or pleasure in activities	35.4	30.8	36.4
Increased or decreased appetite	32.4	25.1	42.8
Insomnia or hypersomnia	39.8	32.8	49.2
Psychomotor agitation or retardation	39.6	31.4	46.2
Feelings of worthlessness or excessive guilt	35.0	25.3	43.0
Diminished ability to concentrate or think	28.4	21.3	34.1
Ever attempted suicide	13.0	6.0	12.9
Persistent anger or irritability	37.8	30.5	49.4
Increased/decreased interest in sexual activities	34.4	29.0	29.5
Psychotic disorder symptoms			
Delusions	11.8%	7.8%	17.5%
Hallucinations	7.9	4.8	13.7

Note: Data are based on inmate self-report in the Survey of Inmates in State and Federal Correctional Facilities, 2004, and the Survey of Inmates in Local Jails, 2002. See *References* for sources on measuring symptoms of mental disorders based on a modified Structured Clinical Interview for the Diagnostic and Statistical Manual of Mental Disorders, fourth edition (DSM-IV).

Number of positive responses	Percent of inmates in — State prison	Federal prison	Local jail
Major depressive disorder symptoms			
0	29.5%	38.8%	22.8%
1-2	26.1	27.9	23.8
3-4	20.5	17.1	23.0
5 or more	23.9	16.2	30.4
Mania disorder symptoms			
0	27.3%	35.6%	22.5%
1	21.5	23.3	17.0
2	20.5	17.7	20.1
3	17.7	14.0	22.0
4	13.1	9.4	18.4
Psychotic disorder symptoms			
0	84.6%	89.8%	76.0%
1	11.1	7.8	16.8
2	4.2	2.4	7.2

Symptoms of mental disorder highest among jail inmates

Jail inmates had the highest rate of symptoms of a mental health disorder (60%), followed by State (49%), and Federal prisoners (40%). Symptoms of a mental health disorder were measured by a series of questions adopted from a structured clinical interview for diagnosing mental disorders based on the DSM-IV (see box on page 2 and *References* for sources on DSM-IV measures). The questions addressed behaviors or symptoms related to major depression, mania, or psychotic disorders that occurred in the 12 months before the interview.

To meet the criteria for major depression, inmates had to report a depressed mood or decreased interest or pleasure in activities, along with 4 additional symptoms of depression. In order to meet the criteria for mania, during the 12-month period inmates had to report 3 symptoms or a persistent angry mood. For a psychotic disorder, 1 symptom of delusions or hallucinations met the criteria.

The high rate of symptoms of mental health disorder among jail inmates may reflect the role of local jails in the criminal justice system. Jails are locally operated correctional facilities that receive offenders after an arrest and hold them for a short period of time, pending arraignment, trial, conviction, or sentencing. Among other functions, local jails hold mentally ill persons pending their movement to appropriate mental health facilities.

While jails hold inmates sentenced to short terms (usually less than 1 year), State and Federal prisons hold offenders who typically are convicted and sentenced to serve more than 1 year. In general, because of the longer period of incarceration, prisons provide a greater opportunity for inmates to receive a clinical mental health assessment, diagnosis, and treatment by a mental health professional.[1]

[1]Persons who have been judged by a court to be *mentally incompetent to stand trial* or *not guilty by reason of insanity* are not held in these correctional facilities and are not covered by this report.

Table 1. Recent history and symptoms of mental health problems among prison and jail inmates

Mental health problem	Percent of inmates in — State prison	Federal prison	Local jail
Any mental health problem	56.2%	44.8%	64.2%
Recent history of mental health problem[a]	24.3%	13.8%	20.6%
Told had disorder by mental health professional	9.4	5.4	10.9
Had overnight hospital stay	5.4	2.1	4.9
Used prescribed medications	18.0	10.3	14.4
Had professional mental health therapy	15.1	8.3	10.3
Symptoms of mental health disorders[b]	49.2%	39.8%	60.5%
Major depressive disorder	23.5	16.0	29.7
Mania disorder	43.2	35.1	54.5
Psychotic disorder	15.4	10.2	23.9

Note: Includes inmates who reported an impairment due to a mental problem. Data are based on the Survey of Inmates in State and Federal Correctional Facilities, 2004, and the Survey of Inmates in Local Jails, 2002. See *Methodology* for details on survey sample. See *References* for sources on measuring symptoms of mental disorder based on a Structured Clinical Interview for the Diagnostic and Statistical Manual of Mental Disorders, fourth edition (DSM-IV).

[a]In year before arrest or since admission.

[b]In the 12 months prior to the interview.

Table 2. Prevalence of mental health problems among prison and jail inmates

Mental health problem	State prison inmates: Number	State prison inmates: Percent	Federal prison inmates: Number	Federal prison inmates: Percent	Local jail inmates: Number	Local jail inmates: Percent
Any mental health problem*	705,600	56.2%	70,200	44.8%	479,900	64.2%
History and symptoms	219,700	17.5	13,900	8.9	127,800	17.1
History only	85,400	6.8	7,500	4.8	26,200	3.5
Symptoms only	396,700	31.6	48,100	30.7	322,900	43.2
No mental health problem	549,900	43.8%	86,500	55.2%	267,600	35.8%

Note: Number of inmates was estimated based on the June 30, 2005 custody population in State prisons (1,255,514), Federal prisons (156,643, excluding 19,311 inmates held in private facilities), and local jails (747,529).

*Details do not add to totals due to rounding. Includes State prisoners, Federal prisoners, and local jail inmates who reported an impairment due to a mental problem.

High proportion of inmates had symptoms of a mental health disorder without a history

Around 4 in 10 local jail inmates and 3 in 10 State and Federal prisoners were found to have symptoms of a mental disorder without a recent history (table 2). A smaller proportion of inmates had both a recent history and symptoms of mental disorder: 17% in State prisons, 9% in Federal prisons, and 17% in local jails.

An estimated 7% of State prisoners, 5% of Federal prisoners, and 3% of local jail inmates were found to have a recent history of a mental health problem and no symptoms.

About 1 in 10 persons age 18 or older in the U.S. general population met DSM-IV criteria for symptoms of a mental health disorder

- An estimated 11% of the U.S. population age 18 or older met criteria for mental health disorders, based on data in the National Epidemiologic Survey on Alcohol and Related Conditions, 2001-2002 (NESARC).
- Similar to the prison and jail inmate populations, females in the general population had higher rates of mental disorders than males (12% compared to 9%).

	Percent of U.S. population age 18 or older with symptoms of a mental disorder: Total	Male	Female
Any symptom	10.6%	8.7%	12.4%
Major depression[a]	7.9	5.5	10.1
Mania disorder[a]	1.8	1.6	2.0
Psychotic disorder[b]	3.1	3.2	3.1

Note: See *Methodology* for sources on mental health disorders in the general population.

[a]In the last 12 months, not excluding symptoms due to bereavement, substance use, or a medical condition.

[b]Based on life-time occurrence.

Source: National Institute on Alcohol Abuse and Alcoholism, NESARC, 2001-2002.

Table 3. Prison and jail inmates who had a mental health problem, by selected characteristics

Characteristic	Percent of inmates in — State prison	Federal prison	Local jail
All inmates	56.2%	44.8%	64.2%
Gender			
Male	55.0%	43.6%	62.8%
Female	73.1	61.2	75.4
Race			
White[a]	62.2%	49.6%	71.2%
Black[a]	54.7	45.9	63.4
Hispanic	46.3	36.8	50.7
Other[a,b]	61.9	50.3	69.5
Age			
24 or younger	62.6%	57.8%	70.3%
25-34	57.9	48.2	64.8
35-44	55.9	40.1	62.0
45-54	51.3	41.6	52.5
55 or older	39.6	36.1	52.4

[a]Excludes persons of Hispanic origin.
[b]Includes American Indians, Alaska Natives, Asians, Native Hawaiians, other Pacific Islanders, and inmates who specified more than one race.

Mental health problems more common among female, white, and young inmates

Female inmates had much higher rates of mental health problems than male inmates. An estimated 73% of females in State prisons, compared to 55% of male inmates, had a mental health problem (table 3). In Federal prisons, the rate was 61% of females compared to 44% of males; and in local jails, 75% of females compared to 63% of male inmates.

The same percentage of females in State prisons or local jails (23%) said that in the past 12 months they had been diagnosed with a mental disorder by a mental health professional. This was almost three times the rate of male inmates (around 8%) who had been told they had a mental health problem.

Mental problem*	Percent of inmates in — State prison Male	State prison Female	Local jail Male	Local jail Female
Recent history	22%	48%	18%	40%
Diagnosed	8	23	9	23
Overnight stay	5	9	4	9
Medication	16	39	12	30
Therapy	14	32	9	23
Symptoms	48%	62%	59%	70%

*See table 1 for detailed description of categories.

Table 4. Homelessness, employment before arrest, and family background of prison and jail inmates, by mental health status

Characteristic	Percent of inmates in — State prison: With mental problem	State prison: Without	Federal prison: With mental problem	Federal prison: Without	Local jail: With mental problem	Local jail: Without
Homelessness in past year	13.2%	6.3%	6.6%	2.6%	17.2%	8.8%
Employed in month before arrest[a]	70.1%	75.6%	67.7%	76.2%	68.7%	75.9%
Ever physically or sexually abused before admission	27.0%	10.5%	17.0%	6.4%	24.2%	7.6%
Physically abused	22.4	8.3	13.7	5.4	20.4	5.7
Sexually abused	12.5	3.8	7.3	1.7	10.2	3.2
While growing up —						
Ever received public assistance[b]	42.5%	30.6%	33.3%	24.9%	42.6%	30.3%
Ever lived in foster home, agency or institution	18.5	9.5	9.8	6.3	14.5	6.0
Lived most of the time with —						
Both parents	41.9%	47.7%	45.4%	50.5%	40.5%	49.1%
One parent	43.8	40.8	39.8	38.8	45.4	40.4
Someone else	11.6	10.2	13.5	10.3	12.0	9.4
Parents or guardians ever abused —	39.3	25.1	33.3	20.0	37.3	18.7
Alcohol	23.6	16.9	21.7	15.4	23.2	14.1
Drugs	3.1	1.9	2.2	1.4	2.7	1.1
Both alcohol and drugs	12.7	6.2	9.4	3.2	11.5	3.4
Neither	60.7	74.9	66.7	80.0	62.7	81.3
Family member ever incarcerated —	51.7%	41.3%	44.6%	38.9%	52.1%	36.2%
Mother	7.2	4.0	5.0	3.2	9.4	3.4
Father	20.1	13.4	15.3	9.9	22.1	12.6
Brother	35.5	29.4	29.4	27.0	34.8	25.8
Sister	7.0	5.1	5.5	4.2	11.3	5.1
Child	2.7	2.3	3.4	2.8	4.0	2.6
Spouse	1.7	0.9	2.6	1.8	2.4	0.9

[a]The reference period for jail inmates was in the month before admission.
[b]Public assistance includes public housing, AFDC, food stamps, Medicaid, WIC, and other welfare programs.

The prevalence of mental health problems varied by racial or ethnic group. Among State prisoners, 62% of white inmates, compared to 55% of blacks and 46% of Hispanics, were found to have a mental health problem. Among jail inmates, whites (71%) were also more likely than blacks (63%) or Hispanics (51%) to have a mental health problem.

The rate of mental health problems also varied by the age of inmates. Inmates age 24 or younger had the highest rate of mental health problems and those age 55 or older had the lowest rate. Among State prisoners, an estimated 63% of those age 24 or younger had a mental health problem, compared to 40% of those age 55 or older. An estimated 70% of local jail inmates age 24 or younger had a mental health problem, compared to 52% of those age 55 or older.

Homelessness, foster care more common among inmates who had mental health problems

State prisoners (13%) and local jail inmates (17%) who had a mental health problem were twice as likely as inmates without a mental health problem (6% in State prisons; 9% in local jails) to have been homeless in the year before their incarceration (table 4).

About 18% of State prisoners who had a mental health problem, compared to 9% of State prisoners who did not have a mental problem, said that they had lived in a foster home, agency, or institution while growing up.

Among jail inmates, about 14% of those who had a mental health problem had lived in a foster home, agency, or institution while growing up, compared to 6% of jail inmates who did not have a mental health problem.

Low rates of employment, high rates of illegal income among inmates who had mental problems

An estimated 70% of State prisoners who had a mental health problem, compared to 76% of those without, said they were employed in the month before their arrest. Among Federal prisoners, 68% of those who had a mental health problem were employed, compared to 76% of those who did not have a mental problem.

Among jail inmates, 69% of those who had a mental health problem reported that they were employed, while 76% of those without were employed in the month before their arrest.

Of State prisoners who had a mental health problem, 65% had received income from wages or salary in the month before their arrest. This percentage was larger for inmates without a mental health problem (71%). Over a quarter (28%) of State prisoners who had a mental health problem reported income from illegal sources, compared to around a fifth (21%) of State prisoners without a mental problem.

Sources of income[a]	Percent of State prison inmates: With mental problem	Without
Wages, salary	65%	71%
Welfare	6	4
Assistance from family or friends	14	8
Illegal income	28	21
Compensation payments[b]	9	6

[a]Includes personal income in month before arrest, except for compensation which was in the month before admission.
[b]Includes Supplemental Security Income (SSI) payments and pension.

Table 5. Substance dependence or abuse among prison and jail inmates, by mental health status

Substance dependence or abuse	Percent of inmates in — State prison: With mental problem	State prison: Without	Federal prison: With mental problem	Federal prison: Without	Local jail: With mental problem	Local jail: Without
Any alcohol or drugs	74.1%	55.6%	63.6%	49.5%	76.4%	53.2%
Dependence	53.9	34.5	45.1	27.3	56.3	25.4
Abuse only	20.2	21.1	18.5	22.2	20.1	27.8
Alcohol	50.8%	36.0%	43.7%	30.3%	53.4%	34.6%
Dependence	30.4	17.9	25.1	12.7	29.0	11.8
Abuse only	20.4	18.0	18.6	17.7	24.4	22.8
Drugs	61.9%	42.6%	53.2%	39.2%	63.3%	36.0%
Dependence	43.8	26.1	37.1	22.0	46.0	17.6
Abuse only	18.0	16.5	16.1	17.2	17.3	18.4
No dependence or abuse	25.9%	44.4%	36.4%	50.5%	23.6%	46.8%

Note: Substance dependence or abuse was based on criteria specified in the Diagnostic and Statistical Manual of Mental Disorders, fourth edition (DSM-IV). For details, see *Substance Dependence, Abuse and Treatment of Jail Inmates, 2002*, <http://www.ojp.usdoj.gov/bjs/abstract/sdatji02.htm>.

Past physical or sexual abuse more prevalent among inmates who had mental health problems

State prisoners who had a mental health problem (27%) were over two times more likely than those without (10%) to report being physically or sexually abused in the past.

Jail inmates who had a mental health problem were three times more likely than jail inmates without to have been physically or sexually abused in the past (24% compared to 8%).

Family members of inmates with mental problems had high rates of substance use and incarceration

Inmates who had a mental health problem were more likely than inmates without to have family members who abused drugs or alcohol or both. Among State prisoners, 39% of those who had a mental health problem reported that a parent or guardian had abused alcohol, drugs, or both while they were growing up. In comparison, 25% of State prisoners without a mental problem reported parental abuse of alcohol, drugs, or both.

A third (33%) of Federal prisoners who had a mental health problem, compared to a fifth (20%) of those without, reported that a parent or guardian had abused alcohol, drugs, or both while they were growing up.

An estimated 37% of jail inmates who had a mental health problem said a parent had abused alcohol, drugs, or both while they were growing up. This was almost twice the rate for jail inmates without a mental health problem (19%).

The majority of prison and jail inmates who had a mental health problem (52%) reported that they had a family member who had been incarcerated in the past. Among those without a mental health problem, about 41% of State inmates and 36% of jails inmates reported that a family member had served time.

Over a third of both State prisoners and local jail inmates who had a mental health problem (35%) had a brother who had served time in prison or jail. The rate for inmates without a mental health problem was 29% in State prisons and 26% in local jails.

High rates of both mental health problems and substance dependence or abuse among State prison and local jail inmates

- An estimated 42% of inmates in State prisons and 49% in local jails were found to have both a mental health problem and substance dependence or abuse.
- Slightly less than a quarter (24%) of State prisoners and a fifth (19%) of local jail inmates met the criteria for substance dependence or abuse only.

Mental health problems and substance dependence or abuse	Percent of inmates in — State prison	Federal prison	Local jail
Both	41.7%	28.5%	48.7%
Dependence or abuse only	24.4	27.3	18.9
Mental problems only	14.5	16.3	15.0
None	19.5	27.8	17.3

Inmates who had mental health problems had high rates of substance dependence or abuse

Among inmates who had a mental health problem, local jail inmates had the highest rate of dependence or abuse of alcohol or drugs (76%), followed by State prisoners (74%), and Federal prisoners (64%) (table 5). Substance dependence or abuse was measured as defined in the DSM-IV.[2]

Among inmates without a mental health problem, 56% in State prisons, 49% in Federal prisons, and 53% in local jails were dependent on or abused alcohol or drugs.

[2]For a detailed description of the DSM-IV measures, see *Substance Dependence, Abuse and Treatment of Jail inmates, 2002,* <http://www.ojp.usdoj.gov/bjs/abstract/sdatji02.htm.>

By specific type of substance, inmates who had a mental health problem had higher rates of dependence or abuse of drugs than alcohol. Among State prisoners who had a mental problem, 62% were dependent on or abused drugs and 51% alcohol. An estimated 63% of local jail inmates who had a mental problem were dependent on or abused drugs, while about 53% were dependent on or abused alcohol.

When dependence was estimated separately from abuse only, local jail inmates who had a mental health problem had the highest rate of drug dependence (46%). They were two and a half times more likely to be dependent on drugs than jail inmates without a mental problem (18%).

A larger percentage of State prisoners who had a mental health problem than those without were found to be dependent on drugs (44% compared to 26%). Among Federal prisoners, 37% who had a mental health problem were found to be dependent on drugs, compared to 22% of those without.

State prisoners (30%) and local jail inmates (29%) who had a mental health problem had about the same rate of alcohol dependence. A quarter of Federal prisoners (25%) who had a mental problem were dependent on alcohol.

Table 6. Substance use among prison inmates and convicted jail inmates, by mental health status

	Percent of inmates in —					
	State prison		Federal prison		Local jail	
Type of substance	With mental problem	Without	With mental problem	Without	With mental problem	Without
Alcohol or drugs						
Regular use[a]	87.1%	77.2%	82.3%	75.4%	89.9%	78.7%
In month before offense	80.3	70.4	75.8	68.1	81.6	69.6
At time of offense	53.2	42.5	41.1	30.6	53.8	42.8
Drugs						
Regular use[a]	75.5%	61.2%	71.0%	59.2%	78.1%	57.5%
In month before offense	62.8	49.1	57.1	45.2	62.1	41.7
At time of offense	37.5	25.8	31.1	23.0	34.0	19.8
Alcohol						
Regular use[a]	67.9%	58.3%	66.0%	58.2%	72.6%	61.8%
In month before offense	61.7	52.5	59.5	53.6	80.7	74.1
At time of offense	34.0	27.5	21.7	15.1	35.0	30.4
Binge drinking[b]	43.5	29.5	37.8	25.7	48.2	29.9

[a]Regular alcohol use is defined as daily or almost daily or more than once a week for more than a month. Regular drug use is defined as once a week or more for at least one month.
[b]Binge drinking is defined as having consumed a fifth of liquor in a single day, or the equivalent of 20 drinks, 3 bottles of wine, or 3 six-packs of beer.

Table 7. Drug use in the month before the offense among convicted prison and jail inmates, by mental health status

	Percent of inmates in —					
	State prison		Federal prison		Local jail	
Types of drug used in month before offense	With mental problem	Without	With mental problem	Without	With mental problem	Without
Any drug	62.8%	49.1%	57.1%	45.2%	62.1%	41.7%
Marijuana or hashish	45.7%	33.3%	41.2%	32.0%	43.4%	27.1%
Cocaine or crack	24.4	17.9	21.1	15.5	24.2	14.7
Heroin/opiates	8.9	7.2	7.2	4.7	9.6	4.6
Depressants[a]	7.3	3.0	6.7	2.7	8.5	2.0
Methamphetamines	12.6	8.8	10.9	9.6	11.7	6.2
Other stimulants[b]	5.8	2.8	4.5	2.5	5.2	2.4
Hallucinogens[c]	8.0	3.4	9.3	3.0	7.5	2.9

[a]Include barbiturates, tranquilizers, and quaaludes.
[b]Include amphetamines.
[c]Include LSD, PCP, and ecstasy.

Over a third of inmates who had mental health problems had used drugs at the time of the offense

Over a third (37%) of State prisoners who had a mental health problem said they had used drugs at the time of the offense, compared to over a quarter (26%) of State prisoners without a mental problem (table 6). Also, over a third (34%) of local jail inmates who had a mental health problem said they had used drugs at the time of the offense, compared to a fifth (20%) of jail inmates who did not have a mental problem.

Marijuana or hashish was the most common drug inmates said they had used in the month before the offense (table 7). Among inmates who had a mental health problem, more than two-fifths of those in State prisons (46%), Federal prisons (41%), or local jails (43%) reported they had used marijuana or hashish in the month before the offense.

Almost a quarter of inmates in State prisons or local jails who had a mental health problem (24%) reported they had used cocaine or crack in the month before the offense. A smaller percentage of inmates who had a mental health problem had used methamphetamines in the month before the offense — 13% of State prisoners, 11% of Federal prisoners, and 12% of jail inmates.

Binge drinking prevalent among inmates who had mental problems

Inmates who had a mental health problem were more likely than inmates without a mental problem to report a

binge drinking experience. Among State prisoners who had a mental health problem, 43% said they had participated in binge drinking in the past, compared to 29% of State prisoners without mental problems.

Similarly, jail inmates who had mental problems (48%) had a much higher rate of binge drinking than jail inmates without mental problems (30%).

Inmates who had a mental problem were more likely than inmates without to have been using alcohol at the time of the offense (State prisoners, 34% compared to 27%; Federal prisoners, 22% compared to 15%; and jail inmates, 35% compared to 30%.)

Violent offenses common among State prisoners who had a mental health problem

Among State prisoners who had a mental health problem, nearly half (49%) had a violent offense as their most serious offense, followed by property (20%) and drug offenses (19%) (table 8). Among all types of offenses, robbery was the most common offense (14%), followed by drug trafficking (13%) and homicide (12%).

An estimated 46% of State prisoners without a mental health problem were held for a violent offense, including 13% for homicide and 11% for robbery.

About 24% of State prisoners without a mental problem were held for drug offenses, particularly drug trafficking (17%).

Almost an equal percentage of jail inmates who had a mental health problem were held for violent (26%) and property (27%) offenses. About 12% were held for aggravated assault. Jail inmates who had a mental health problem were two times more likely than jail inmates without a mental problem to be held for burglary (8% compared to 4%).

Use of a weapon did not vary by mental health status

Convicted violent offenders who had a mental health problem were as likely as those without to have used a weapon during the offense (table 9). An estimated 37% of both State prisoners who had a mental problem and those without said they had used a weapon during the offense.

By specific type of weapon, among convicted violent offenders in State prisons who had a mental health problem, slightly less than a quarter (24%) had used a firearm, while a tenth (10%) had used a knife or sharp object.

Violent criminal record more prevalent among inmates who had a mental health problem

State prisoners who had a mental health problem (61%) were more likely than State prisoners without (56%) to have a current or past violent offense.

	Percent of State prison inmates with violent criminal record	
Violent criminal record	With mental problem	Without
Any violent offense	61%	56%
Current violent offense, no prior	13	17
Violent recidivist	47	39

Note: Details may not add to total due to rounding.

Among repeat offenders, an estimated 47% of State prisoners who had a mental health problem were violent recidivists, compared to 39% of State prisoners without a mental problem (table 10).

Table 8. Most serious offense among prison and jail inmates, by mental health status

	Percent of inmates in —					
	State prison		Federal prison		Local jail	
Most serious offense	With mental problem	Without	With mental problem	Without	With mental problem	Without
Total	100%	100%	100%	100%	100%	100%
Violent offenses	49.0%	46.5%	16.0%	13.2%	26.5%	23.7%
Homicide	11.6	12.9	2.5	2.3	2.6	2.5
Sexual assault*	11.0	10.4	1.1	0.7	3.4	3.6
Robbery	13.6	11.3	9.6	7.6	5.7	5.1
Assault	10.5	9.7	2.0	1.9	12.5	10.5
Property offenses	19.6%	17.7%	7.2%	6.1%	26.9%	19.7%
Burglary	8.6	7.7	0.7	0.3	7.9	4.2
Larceny/theft	4.2	3.5	0.5	0.4	7.7	5.6
Fraud	3.0	2.7	4.9	4.5	5.3	4.2
Drug offenses	19.3%	23.8%	51.3%	58.3%	23.4%	27.0%
Possession	5.7	6.3	2.0	3.8	10.1	12.3
Trafficking	12.9	17.0	47.7	52.6	11.6	12.9
Public-order offenses	11.9%	11.9%	22.3%	19.0%	22.6%	29.3%
Weapons	2.6	2.4	14.0	8.5	2.3	1.4
DWI/DUI	2.2	3.2	0.2	0.2	5.5	8.1

Note: Summary categories include offenses not shown.
*Includes rape and other sexual assault.

Table 9. Use of weapon, by mental health status of convicted violent State prison and local jail inmates

	Percent of inmates in —			
	State prison		Local jail	
Use of weapons	With mental problem	Without	With mental problem	Without
Any weapon	37.2%	36.9%	20.6%	21.2%
Firearm	24.4	27.5	12.3	13.1
Knife or sharp object	10.2	7.4	6.1	5.1
Other weapons*	3.7	2.7	2.8	4.0
No weapon	62.8%	63.1%	79.4%	78.8%
Number of violent inmates	328,670	242,524	60,787	34,305

Note: Details do not add to total because inmates may have used more than one weapon.
*Other weapons include blunt objects, stun guns, toy guns, or other specified weapons.

Nearly a third (32%) of local jail inmates who had a mental health problem were repeat violent offenders, while about a quarter (22%) of jail inmates without a mental problem were violent recidivists.

A larger proportion of inmates who had a mental health problem had served more prior sentences than inmates without a mental problem (table 11). An estimated 47% of State prisoners who had a mental health problem, compared to 39% of those without, had served 3 or more prior sentences to probation or incarceration. Among jail inmates, 42% of those with a mental health problem had served served 3 or more prior sentences to probation or incarceration, compared to 33% of jail inmates without a mental problem.

State prisoners who had mental health problems had longer sentences than prisoners without

Overall, State prisoners who had a mental health problem reported a mean maximum sentence that was 5 months longer than State prisoners without a mental problem (146 months compared to 141 months) (table 12). Among jail inmates, the mean sentence for those who had a mental problem was 5 months shorter than that for jail inmates without a mental problem (40 months compared to 45 months).

By most serious offense, excluding offenders sentenced to life or death, both violent State prisoners who had a mental health problem and those without had about the same mean sentence length. Violent State prisoners who had a mental health problem were sentenced to serve a mean maximum sentence length of 212 months and those without, 211 months.

Among prisoners sentenced to life or death, there was little variation in sentence length by mental health status (not shown in table). About 8% of State prisoners who had a mental health problem and 9% of those without were sentenced to life or death. Among Federal prisoners, 3% of both those who had a mental health problem and those without were sentenced to life or death.

Table 10. Criminal record of prison and jail inmates, by mental health status

	Percent of inmates in —					
	State prison		Federal prison		Local jail	
Criminal record	With mental problem	Without	With mental problem	Without	With mental problem	Without
No prior sentence	20.5%	27.0%	32.2%	36.9%	34.9%	43.3%
Current violent offense	13.4	16.9	5.1	4.9	12.1	13.8
Current drug offense	3.1	5.1	15.2	21.6	8.8	12.6
Current other offense	4.1	5.0	11.9	10.4	14.0	16.8
Violent recidivist	47.4%	39.2%	27.5%	23.8%	31.9%	22.4%
Current and prior violent	17.2	13.4	7.4	4.4	9.9	6.8
Current violent only	17.7	15.3	4.9	4.4	11.4	6.9
Prior violent only	12.5	10.4	15.3	15.0	10.5	8.7
Nonviolent recidivist	32.0%	33.8%	40.3%	39.2%	33.2%	34.3%
Prior drugs only	3.0	4.0	7.1	9.5	3.0	3.4
Other prior offenses	29.0	29.8	33.2	29.8	30.2	30.9

Note: Excludes inmates for whom offense and prior probation or incarceration sentences were unknown.

Table 11. Number of prior probation or incarceration sentences among prison and jail inmates, by mental health status

	Percent of inmates in —					
	State prison		Federal prison		Local jail	
Number of prior sentences	With mental problem	Without	With mental problem	Without	With mental problem	Without
0	22.1%	28.5%	34.1%	38.3%	24.5%	30.6%
1	15.3	16.1	14.9	16.5	16.8	18.9
2	15.5	16.8	15.6	14.9	16.7	17.2
3-5	26.3	24.0	21.3	20.1	22.8	20.3
6-10	13.9	10.6	10.0	7.1	12.4	8.6
11 or more	6.9	4.0	4.0	3.1	6.7	4.4

Note: Excludes inmates for whom prior probation or incarceration sentences were unknown.

Table 12. Mean maximum sentence length and mean total time expected to serve, by mental health status and offense

	Mean maximum sentence length[a]		Mean total time expected to serve until release[b]	
Most serious offense	With mental problem	Without	With mental problem	Without
State prison inmates				
All offenses[c]	146 mos	141 mos	93 mos	89 mos
Violent	212	211	139	138
Property	103	96	60	58
Drug	84	94	48	50
Public-order	81	66	51	40
Federal prison inmates				
All offenses[c]	128 mos	135 mos	99 mos	106 mos
Violent	174	202	119	131
Property	70	53	63	58
Drug	131	139	103	112
Public-order	102	100	87	83
Local jail inmates				
All offenses[c]	40 mos	45 mos	14 mos	18 mos
Violent	67	73	18	31
Property	41	36	16	14
Drug	40	59	18	25
Public-order	16	16	7	8

[a]Based on the total maximum sentence for all consecutive sentences. Excludes inmates for whom offense was unknown.
[b]Based on time served when interviewed and time to be served until the expected date of release. Excludes inmates for whom admission date or expected release date were unknown.
[c]Includes other offenses not shown.

State prisoners who had a mental health problem expected to serve 4 months longer than those without

Overall, the mean time State prisoners who had a mental health problem expected to serve was 4 months longer than State prisoners without a mental problem (93 months compared to 89 months). Among convicted jail inmates who expected to serve their time in a local jail, there was little variation by mental health status in the amount of time expected to be served. About 55% of those who had a mental problem, and 54% of those without, expected to serve 6 months or less (table 13).

Table 13. Mean time expected to be served by convicted local jail inmates sentenced to jail

Mean time expected to be served	Percent of convicted local jail inmates: With mental problem	Without
Less than 3 months	27.4%	26.8%
3 to 6 months	27.9	27.3
7 to 12 months	24.0	22.4
13 to 24 months	9.7	8.7
25 to 36 months	3.7	3.4
37 to 60 months	3.2	5.0
More than 5 years	4.0	6.4
Number of inmates	115,290	72,356

Note: Excludes inmates for whom admission date or expected release date were unknown.

A third of State prisoners who had mental health problems had received treatment since admission

State prisoners who had a mental health problem (34%) had the highest rate of mental health treatment since admission, followed by Federal prisoners (24%) and local jail inmates (17%) (table 14).

All Federal prisons and most State prisons and jail jurisdictions, as a matter of policy, provide mental health services to inmates, including screening inmates at intake for mental health problems, providing therapy or counseling by trained mental health professionals, and distributing psychotropic medication.[3]

[3]See *Mental Health Treatment in State Prisons, 2000,* <http://www.ojp.usdoj.gov/bjs/abstract/mhtsp00.htm> and *Census of Jails, 1999,* <http://www.ojp.usdoj.gov/bjs/abstract/cj99.htm>.

Table 14. Mental health treatment received by inmates who had a mental health problem

Type of mental health treatment	Percent of inmates who had a mental problem in — State prison	Federal prison	Local jails
Ever received mental health treatment	49.3%	35.3%	42.7%
Had overnight hospital stay	20.0	9.5	18.0
Used prescribed medications	39.5	28.0	32.7
Had professional mental health therapy	35.4	25.6	31.1
Received treatment during year before arrest	22.3%	14.9%	22.6%
Had overnight hospital stay	5.8	3.2	6.6
Used prescribed medications	15.8	10.1	16.9
On prescribed medication at time of arrest	11.3	7.3	12.3
Had professional mental health therapy	11.5	8.0	12.3
Received treatment after admission	33.8%	24.0%	17.5%
Had overnight hospital stay	5.4	2.7	2.2
Used prescribed medications	26.8	19.5	14.8
Had professional mental health therapy	22.6	15.1	7.3

Note: Excludes other mental health treatment.

Table 15. Mental health treatment received by all State prison inmates, 2004 and 1997

Type of mental health treatment	Percent of State prison inmates: 2004	1997
Ever any mental health treatment	31.2%	28.3%
Had overnight hospital stay	12.2	10.7
Used prescribed medications	23.9	18.9
Had professional mental health therapy	21.6	21.8
Had other mental health treatment	3.6	3.3
Received treatment after admission	19.3%	17.4%
Had overnight hospital stay	3.1	3.8
Used prescribed medications	15.1	12.3
Had professional mental health therapy	12.7	12.3
Had other mental health treatment	1.9	1.9
Number of inmates	1,226,171	1,059,607

More than a fifth of inmates (22%) in State prison who had a mental health problem had received mental health treatment during the year before their arrest, including 16% who had used prescribed medications, 11% who had professional therapy, and 6% who had stayed overnight in a hospital because of a mental or emotional problem.

Among jail inmates who had a mental health problem, an estimated 23% had received treatment during the year before their arrest: 17% had used medication, 12% had received professional therapy, and 7% had stayed overnight in a hospital because of a mental or emotional problem.

Taking a prescribed medication for a mental health problem was the most common type of treatment inmates who had a mental health problem had received since admission to prison or jail. About 27% of State prisoners, 19% of Federal prisoners, and 15% of jail inmates who had a mental problem had used prescribed medication for a mental problem since admission.

An overnight stay in a hospital was the least likely method of treatment inmates had received since admission. Among inmates who had a mental problem, about 5% of those in State prisons, 3% in Federal prisons, and 2% in local jails had stayed overnight in a hospital for a mental problem.

Use of medication for a mental health problem by State prisoners rose between 1997 and 2004

The proportion of State prisoners who had used prescribed medication for a mental health problem since admission to prison rose to 15% in 2004, up from 12% in 1997 (table 15). There was little change in the percentage of inmates who reported an overnight stay in a hospital since admission (around 3%), or in the percentage who had received professional mental health therapy (around 12%).

State prisoners who said they had ever used prescribed medication for a mental or emotional problem in the past rose to 24% in 2004, up from 19% in 1997. Overall, 31% of State prisoners said they had ever received mental health treatment in the past, up from 28% in 1997.

Among jail inmates, in 2002 around 30% said they had received treatment for a mental health problem in the past, up from 25% in 1996. The proportion who had received treatment since admission (11%) was unchanged.

Mental health treatment	Percent of jail inmates 2002	1996
Ever any treatment	30%	25%
Overnight stay	12	10
Medication	22	17
Therapy	22	18
Other treatment	3	3
Since admission	11%	11%
Overnight stay	1	1
Medication	9	9
Therapy	5	4
Other treatment	1	–

–Less than 0.5%.

Rule violations and injuries from a fight more common among inmates who had a mental health problem

Prison or jail inmates who had a mental health problem were more likely than those without to have been charged with breaking facility rules since admission (table 16). Among State prisoners, 58% of those who had a mental health problem, compared to 43% of those without, had been charged with rule violations.

An estimated 24% of State prisoners who had a mental health problem, compared to 14% of those without, had been charged with a physical or verbal assault on correctional staff or another inmate. Among Federal prisoners who had a mental health problem, 15% had been charged with a physical or verbal assault on correctional staff or another inmate compared to 7% of those without a mental problem.

Jail inmates who had a mental health problem were twice as likely as those without to have been charged with facility rule violations (19% compared to 9%).

Inmates in local jails who had a mental health problem were also four times as likely as those without to have been charged with a physical or verbal assault on correctional staff or another inmate (8% compared to 2%).

A larger percentage of inmates who had a mental health problem had been injured in a fight since admission than those without a mental problem (State prisoners, 20% compared to 10%; Federal prisoners, 11% compared to 6%; jail inmates, 9% compared to 3%).

Three-quarters of female inmates in State prisons who had a mental health problem met criteria for substance dependence or abuse

Female State prisoners who had a mental health problem were more likely than those without to —

- meet criteria for substance dependence or abuse (74% compared to 54%),
- have a current or past violent offense (40% compared to 32%),
- have used cocaine or crack in the month before arrest (34% compared to 24%),
- have been homeless in the year before arrest (17% compared to 9%).

They were also more likely to report —

- 3 or more prior sentences to probation or incarceration (36% compared to 29%),
- past physical or sexual abuse (68% compared to 44%),
- parental abuse of alcohol or drugs (47% compared to 29%),
- a physical or verbal assault charge since admission (17% compared to 6%).

Characteristics of females in State prison, by mental health status

Selected characteristics	Percent of female inmates: With mental problem	Without
Criminal record		
Current or past violent offense	40.4%	32.2%
3 or more prior probations or incarcerations	35.9	28.7
Substance dependence or abuse	74.5%	53.6%
Alcohol	41.7	25.8
Drugs	65.5	45.6
Drug use in month before arrest*	63.7%	49.5%
Cocaine or crack	33.9	24.2
Methamphetamines	17.1	16.3
Family background		
Homeless in year before arrest	16.6%	9.5%
Past physical or sexual abuse	68.4	44.0
Parent abused alcohol or drugs	46.9	29.1
Charged with violating facility rules*	50.4%	30.6%
Physical or verbal assault	16.9	5.7
Injured in a fight since admission	10.3%	3.8%

*Includes items not shown.

Table 16. Disciplinary problems among prison and jail inmates since admission, by mental health status

Type of disciplinary problem since admission	Percent of inmates in — State prison: With mental problem	State prison: Without	Federal prison: With mental problem	Federal prison: Without	Local jail: With mental problem	Local jail: Without
Charged with rule violations*	57.7%	43.2%	40.0%	27.7%	19.0%	9.1%
Assault	24.1	13.8	15.4	6.9	8.2	2.4
Physical assault	17.6	10.4	11.0	5.4	4.7	1.6
Verbal assault	15.2	6.7	7.9	2.4	5.2	0.9
Injured in a fight	20.4%	10.1%	11.4%	5.8%	9.3%	2.9%

*Includes violations not shown (for example: possession of a weapon, stolen property or contraband, drug law violations, work slowdowns, food strikes, setting fires or rioting, being out of place, disobeying orders, abusive language, horseplay, or failing to follow sanitary regulations).

Methodology

The findings in this report are based on data in the Survey of Inmates in State and Federal Correctional Facilities, 2004, and the Survey of Inmates in Local Jails, 2002. Conducted every 5 to 6 years since 1972, the BJS' inmate surveys are the only national source of detailed information on criminal offenders, particularly special populations such as drug and alcohol users and offenders who have mental health problems.

The survey design included a stratified two-stage sample where facilities were selected in the first stage and inmates to be interviewed in the second stage. In the second sampling stage, interviewers from the Census Bureau visited each selected facility and systematically selected a sample of inmates. Computer-assisted personal interviewing (CAPI) was used to conduct the interviews.

Survey of Inmates in State and Federal Correctional Facilities, 2004

The State prison sample was selected from a universe of 1,585 facilities. A total of 287 State prisons participated in the survey; 2 refused, 11 were closed or had no inmates to survey, and 1 was erroneously included in the universe. A total of 14,499 inmates in the State facilities were interviewed; 1,653 inmates refused to participate, resulting in a second-stage nonresponse rate of 10.2%.

The Federal prison sample was selected from 148 Federal prisons and satellite facilities. Thirty-nine of the 40 prisons selected participated in the survey. After the initial sample of inmates was drawn, a secondary sample of 1 in 3 drug offenders was selected. A total of 3,686 inmates in Federal facilities were interviewed and 567 refused to participate, resulting in a second-stage nonresponse rate of 13.3%.

Survey of Inmates in Local Jails, 2002

The local jail sample was selected from a universe of 3,365. Overall, 465 jails were selected, and interviews were held in 417 jails; 39 jails refused or were excluded for administrative reasons; and 9 were closed or had no inmates. A total of 6,982 inmates were interviewed; 768 inmates refused to participate, resulting in a second-stage nonresponse rate of 9.9%.

Accuracy of survey estimates

The accuracy of the survey estimates depends on sampling and measurement errors. Sampling errors occur by chance because a sample of inmates rather than all inmates were interviewed. Measurement error can be attributed to many sources, such as nonresponse, recall difficulties, differences in the interpretation of questions among inmates, and processing errors.

The sampling error, as measured by an estimated standard error, varies by the size of the estimate and the size of the base population. These standard errors may be used to construct confidence intervals around percentages. For example, the 95% confidence interval around the percentage of jail inmates in 2002 who had a mental health problem is approximately 64.2% plus or minus 1.96 times .83% (or 62.6% to 65.8%). Standard error tables for data in this report are provided in the Appendix which is available in the electronic version of the report at <http://www.ojp.usdoj.gov/bjs/abstract/mhppji.htm>.

A detailed description of the methodology for the State and Federal Prison survey, including standard error tables and links to other reports or findings will be available at <http://www.icpsr.umich.edu> in Winter 2007. A detailed description of the methodology for the Survey of Inmates in Local Jails is available at <http://webapp.icpsr.umich.edu/cocoon/NACJD-STUDY/04359.xml>.

Measures of mental health problems in the general population

Caution should be used when making comparisons between prison and jail inmates and the general population based on the a 12-month DSM-IV structured interview. There are significant variations in the questionnaire design and data analysis. For example, questions on the severity or duration of symptoms and questions about whether symptoms are due to breavement, substance use, or a medical condition may vary from survey to survey.

For details on the methodology used in the National Epidemiologic Survey on Alcohol and Related Conditions, sponsored by the National Institute on Alcohol Abuse and Alcoholism, see the Data Reference Manual, <http://niaaa.census.gov/>. For additional information on the prevalence of mental disorders in the general population, see the National Survey on Drug Use and Health, sponsored by the Substance Abuse and Mental Health Services Administration, <http://www.oas.samhsa.gov/nsduh.htm>. Also, see the National Comorbidity Survey Replication Study, sponsored primarily by the National Institute of Mental Health, <http://www.nimh.nih.gov/healthinformation/ncs-r.cfm>.

References

American Psychiatric Association, Diagnostic and Statistical Manual of Mental Disorders, fourth edition (DSM-IV), 1994.

Michael B. First, Robert, L. Spitzer, Miriam Gibbon, and Janet B.W. Williams, *User's Guide for the Structured Clinical Interview for DSM-IV Axis I Disorders,* American Psychiatric Publishing, Inc. Arlington, Va., March 2002.

U.S. Department of Health and Human Services, National Epidemiologic Survey on Alcohol and Related Conditions, 2002, National Institutes of Health, National Institute on Alcohol Abuse and Alcoholism, Bethesda, Maryland.

U.S. Department of Health and Human Services, National Survey on Drug Use and Health, 2002, Substance Abuse and Mental Health Services Administration, Office of Applied Studies, Rockville, Maryland.

U.S. Department of Justice
Office of Justice Programs
Bureau of Justice Statistics

Washington, DC 20531

PRESORTED STANDARD
POSTAGE & FEES PAID
DOJ/BJS
Permit No. G-91

Official Business
Penalty for Private Use $300

The Bureau of Justice Statistics is the statistical agency of the U.S. Department of Justice. Jeffrey L. Sedgwick is director.

Doris J. James and Lauren E. Glaze wrote this report, under the supervision of Allen J. Beck. Laura M. Maruschak, Todd D. Minton, and Tracy L. Snell verified the report. Rebecca L. Medway provided programming assistance. Tina Dorsey edited the report and Jayne Robinson prepared it for final printing, under the supervision of Marianne Zawitz.

Tracy L. Snell, under the supervision of Allen J. Beck, was project manager for the Survey of Inmates in State and Federal Correctional Facilities.

For the State and Federal prisoners survey, at the U.S. Census Bureau Steven M. Bittner, Colette Heiston, and Kenneth Mayo carried out questionnaire design, data collection and processing, under the supervision of Marilyn M. Monahan, Demographic Surveys Division. Renee Arion programmed the questionnaire and Dave Keating programmed the listing instrument, under the supervision of Rob Wallace, Technologies Management Office. Programming assistance in the Demographic Surveys Division was provided by Chris Alaura, Mildred Ballenger, Bach-Loan Nguyen, and Scott Raudabaugh, under the supervision of David Watt.

Dave Hornick and Danielle N. Castelo, Demographic Surveys Methods Division, under the supervision of Thomas F. Moore, designed the sample and weighting specifications. Sydnee Chattin-Reynolds and Luis Padilla, Field Division, under the supervision of Richard Ning, coordinated the field operations. The affiliations for the Census Bureau date to the time of the survey.

Contributors to the Survey of Inmates in Local Jails are listed in *Profile of Jail Inmates, 2002*, at <http://www.ojp.usdoj.gov/bjs/abstract/pji02.htm>.

September 2006, NCJ 213600

This report in portable document format and in ASCII and its related statistical data and tables— including appendix tables— are available at the BJS World Wide Web Internet site: <http://www.ojp.usdoj.gov/bjs/mhppji.htm>

Office of Justice Programs

Partnerships for Safer Communities
http://www.ojp.usdoj.gov

APPENDIX W
-REPORT-
BUREAU OF JUSTICE STANDARDS, MEDICAL PROBLEMS OF JAIL INMATES

U.S. Department of Justice
Office of Justice Programs

Vanir Construction Management, Inc.
L.A. County Jail Plan – Independent Review
Document No. 69

Bureau of Justice Statistics
Special Report

November 2006, NCJ 210696

Medical Problems of Jail Inmates

By Laura M. Maruschak
BJS Statistician

In 2002 an estimated 229,000 jail inmates reported having a current medical problem other than a cold or virus. Many of these problems reflect conditions existing before admission. Medical problems reported by inmates included:

- arthritis (13%)
- hypertension (11%)
- asthma (10%)
- and heart problems (6%).

Under 5% of inmates reported cancer, paralysis, stroke, diabetes, kidney problems, liver problems, hepatitis, sexually transmitted diseases, tuberculosis (TB), or human immunodeficiency virus (HIV).

An estimated 227,200 jail inmates reported having impaired functioning, most commonly a learning impairment (22%), such as dyslexia or attention deficit disorder, or having been enrolled in special education classes. Around 2% of jail inmates said they had a mobility impairment, requiring the use of a cane, walker, wheelchair, or other aids to do daily activities. About 8% of jail inmates said they had a mental health condition that kept them from participating fully in school, work, or other activities.

An estimated 83,000 jail inmates reported being injured since admission. About 7% of jail inmates reported being injured in a fight and 7% reported an injury due to an accident.

The findings in this report are based on the 2002 Survey of Inmates in Local Jails. Data are presented separately on medical problems, impairments, and injuries reported by jail inmates.

Highlights

More than a third of jail inmates reported having a current medical problem

	Total	Percent of inmates Convicted	Unconvicted
Current medical problem*	36.9%	35.8%	37.7%
Any impairment	36.6	35.2	37.0
Injury since admission	13.4	12.6	15.6

*Medical problems include at least 1 of 14 specific problems (see note on table 1). Excludes reports of a cold or flu.

- 42% of inmates who reported a current medical problem said they had seen a health care professional about the problem.
- Nearly two-thirds of jail inmates said they had been tested for tuberculosis since admission; over a fifth reported being tested for HIV.

22% of jail inmates reported having a learning impairment; 11% said they had impaired vision

Type of impairment	Total	Percent of jail inmates Convicted	Unconvicted
Physical	33.9%	32.7%	34.3%
Learning	21.7	20.8	21.5
Speech	3.7	3.4	4.4
Hearing	6.4	6.3	6.0
Vision	11.3	10.5	12.3
Mobility*	1.7	1.4	2.3
Mental	8.3	7.2	9.3

*Includes use of a cane, wheelchair, walker, hearing aid, or other aids in daily activity.

- Around 15% of all jail inmates reported having two or more impairments.
- About 1 in 5 jail inmates said they considered themselves to have a disability.

- Heart valve damage (290 per 10,000 inmates) and arrhythmia (211 per 10,000) were the most commonly reported types of heart problems.
- About a quarter of convicted (26%) and unconvicted (25%) jail inmates reported having a dental problem.
- Inmates age 24 or younger (17%) were more than twice as likely as those age 45 or older (8%) to report being injured since admission.
- About 61% of inmates age 45 or older reported having a current medical problem; 44% reported an impairment.
- More than half (53%) of female jail inmates reported having a current medical problem, compared to about a third (35%) of male inmates.
- About 5% of female jail inmates said they were pregnant at the time of admission.
- Among inmates who were homeless in the year before their arrest, 49% reported a current medical problem, compared to 35% of those who were not homeless.
- More than 4 in 10 inmates reported having a medical exam since admission to jail.

22% of jail inmates reported one medical problem; 14%, two or more

The majority of jail inmates (63%) did not report a current medical problem. Around a fifth (22%) reported having 1 of 14 specific medical problems (See note on table 1) and 14% reported two or more.

Number of current medical problems	Percent of jail inmates		
	Total	Male	Female
0	63.1%	65.2%	47.4%
1	22.4	21.7	28.3
2	8.7	8.1	13.5
3 or more	5.7	5.0	10.8

The prevalence of a current medical problem did not vary by conviction status. Nearly the same percentage of convicted (36%) and unconvicted jail inmates (38%) reported having a current medical problem (table 1).

Medical problems were highest among female and older inmates

More than half (53%) of female jail inmates reported having a current medical problem, compared to about a third (35%) of male jail inmates. Male and female inmates were equally likely to report having had surgery since their admission (about 1.4%).

Among jail inmates age 45 or older, 61% reported a medical problem, compared to a quarter of those 24 or younger. Older and younger inmates were equally likely to report having surgery.

About 1 in 8 jail inmates reported currently having arthritis

Jail inmates reported a wide-range of medical problems, with arthritis as the most common (13%), followed by hypertension (11%), and asthma (10%) (table 2). Heart problems (6%), followed by kidney problems and tuberculosis (4%) were the next most frequently reported medical conditions. With the exception of paralysis, stroke, and tuberculosis, female inmates reported higher levels of each specific type of medical problem than male inmates.

Women most likely to report cervical cancer, men skin cancer

Female inmates reported a higher rate of ever having cancer than males (831 per 10,000 inmates, compared to 108 per 10,000 inmates). By specific type of cancer, 490 per 10,000 female jail inmates reported ever having cervical cancer, 110 per 10,000 reported ovarian cancer, and 91 per 10,000 reported ever having breast cancer.

Male jail inmates most commonly reported ever having skin cancer (37 per 10,000 inmates), followed by lung cancer (15 per 10,000), and testicular and colon cancer (both 13 per 10,000).

Type of cancer	Rate of those who reported ever having cancer by type per 10,000 inmates	
	Male	Female
Any	108	831
Breast	2	91
Cervical	~	490
Uterine	~	49
Ovarian	~	110
Colon	13	29
Prostate	11	~
Testicular	13	~
Lung	15	16
Skin	37	69
Leukemia	10	34

~ Not applicable.

Table 1. Estimated number and percent of jail inmates who reported a medical problem, by conviction status, gender and age, 2002

	Current medical problem*		Had surgery since admission		Dental problem since admission	
	Number	Percent	Number	Percent	Number	Percent
All inmates	229,300	36.9%	8,800	1.4%	159,000	25.6%
Conviction status						
Convicted	121,700	35.8%	5,500	1.6%	89,900	26.5%
Unconvicted	67,800	37.7	2,000	1.1	44,700	24.9
Both	38,700	39.2	1,400	1.4	23,600	23.9
Gender						
Male	191,500	34.8%	7,600	1.4%	138,400	25.2%
Female	37,800	52.6	1,200	1.7	20,600	28.7
Age						
24 or younger	46,600	25.0%	1,700	0.9%	44,200	23.7%
25-34	66,500	33.7	3,700	1.9	49,300	25.0
35-44	70,200	43.3	2,500	1.5	45,500	28.1
45 or older	46,000	60.5	1,000	1.3	20,000	26.4

Note: Number of inmates with each problem was estimated and then rounded to the nearest 100. See *Appendix tables* for standard errors for the survey estimates.
*Inmates were determined to have a current medical problem if they reported currently having at least 1 of 14 specific problems: arthritis, asthma, cancer, diabetes, a heart condition, hypertension, kidney problems, liver problems, paralysis, problems due to a stroke, hepatitis, HIV, a sexually transmitted disease, or tuberculosis.

Table 2. Percent of jail inmates reporting specific current medical problems, by gender and age, 2002

Current medical problem	All inmates	Gender		Age			
		Male	Female	24 or younger	25-34	35-44	45 or older
Arthritis	12.9%	12.0%	19.4%	5.3%	9.4%	16.6%	32.5%
Asthma	9.9	8.7	19.4	10.9	10.8	8.9	7.3
Cancer	0.7	0.5	2.5	0.2	0.7	0.6	2.2
Diabetes	2.7	2.5	4.1	0.6	2.3	2.9	8.4
Heart problem	5.9	5.5	9.2	4.4	4.6	6.4	11.7
Hypertension	11.2	10.8	14.1	5.3	8.5	14.3	26.1
Kidney problems	3.7	3.0	8.9	2.3	4.0	4.4	4.8
Liver problems	0.9	0.8	1.6	0.1	0.4	1.3	3.4
Paralysis	1.3	1.3	1.3	0.3	1.3	1.7	3.1
Stroke	3.2	3.2	3.3	1.3	2.9	4.9	4.8
Hepatitis	2.6	2.3	5.0	0.4	1.4	4.6	7.2
HIV	1.3	1.2	2.3	0.2	1.1	2.1	2.7
Sexually transmitted disease	0.9	0.8	2.0	0.7	0.7	1.0	1.7
Tuberculosis*	4.3	4.3	4.0	2.2	3.8	5.3	8.6

*Includes all inmates who reported ever having TB.

Heart valve damage was the most commonly reported heart problem

An estimated 880 jail inmates per 10,000 reported ever having a heart problem, including heart valve damage (290 per 10,000 inmates), arrhythmia (211 per 10,000), and angina (130 per 10,000). About 126 per 10,000 had suffered a heart attack.

Heart condition	Ever heart problem per 10,000 inmates, by type
Any	880
Angina	130
Arrhythmia	211
Hardening of arteries	38
Heart attack	126
Heart disease	95
Valve damage	290
Tachycardia	74
Other	43

Prevalence of a medical problem did not change with time served

Inmates who had served a year or more were as likely as those who had served 7 or fewer days to report a current medical problem (about 38%) (table 3). As time served increased, jail inmates who reported having had surgery or a dental problem since admission increased. Among inmates who had served 7 or fewer days, 0.2% reported surgery since admission, compared to 1.6% who had served from 61 to 180 days. About 3.5% of jail inmates who had served more than a year reported having surgery since admission.

Jail inmates who had served more than a year were nearly 3 and a half times more likely than those who had served 7 or fewer days to report having a dental problem since admission.

More than a third of jail inmates reported an impairment

An estimated 227,200 jail inmates said they had an impairment, including a learning, speech, hearing, vision, mobility, or mental impairment (table 4). About 1 in 5 jail inmates said they considered themselves to have a disability (not shown in a table).

Around 22% of jail inmates reported a learning impairment, such as dyslexia or attention deficit disorder, or having been enrolled in special education classes. About 6% of jail inmates reported difficulty hearing a normal conversation even when wearing a hearing aid. Among jail inmates, 11% reported difficulty seeing ordinary newsprint even when wearing glasses.

Based on a single survey question, 8% of jail inmates reported having a mental or emotional condition that kept them from participating fully in school, work, or other activities. In a recent BJS study, an estimated 64% of jail inmates were found to have a mental health problem. This measure was based on a series of survey questions about prior diagnoses of a mental health problem or symptoms of a mental disorder as specified in the Diagnostic and Statistical Manual of Mental Disorder, DSM-IV. It was not restricted to impaired functioning due to a mental health condition. (See *Mental Health Problems of Prison and Jail Inmates*, available at <http://ojp.usdoj.gov/bjs/mhppji.htm>.

Females most likely to report a physical or mental impairment, males a learning impairment

Overall, 39% of female inmates and 36% of male inmates reported having any physical or mental impairment (table 5). Male inmates were more likely than female inmates to report a learning impairment (22% compared to 18%).

Females more commonly than males reported a vision impairment (14% compared to 11%) or a mental impairment (15% compared to 7%).

More than 40% of inmates age 45 or older reported an impairment

Inmates age 45 or older were the most likely to report having a physical or mental impairment, followed by those 24 or younger. Forty-four percent of jail inmates age 45 or older and 38% of those age 24 or younger said they had a physical or mental impairment.

Among the specific physical impairments, 12% of jail inmates age 45 or older reported difficulty hearing, 24% reported difficulty seeing, and 7% had a problem with mobility. A tenth of those age 45 or older said they had a mental impairment.

Table 3. Current medical problems reported by jail inmates, by time served, 2002

	Percent of inmates		
		Since admission	
Time since admission	Curent medical problem	Had surgery	Dental problem
7 or fewer days	38.2%	0.2%	12.2%
8-14 days	34.3	0.7	15.2
15-30 days	37.3	0.4	19.9
31-60 days	36.8	0.8	24.6
61-180 days	37.4	1.6	30.9
181-364 days	35.6	3.9	35.1
1 year or more	37.8	3.5	42.4

Table 4. Estimated number and percent of jail inmates with an impairment, 2002

Type of impairment	All inmates		Convicted		Unconvicted		Both[a]	
	Number	Percent	Number	Percent	Number	Percent	Number	Percent
Any	227,200	36.6%	119,300	35.2%	66,400	37.0%	40,000	40.6%
Physical	210,500	33.9	110,800	32.7	61,500	34.3	36,900	37.5
Learning	133,800	21.7	70,300	20.8	38,300	21.5	24,500	25.0
Speech	23,200	3.7	11,400	3.4	7,900	4.4	3,700	3.8
Hearing	39,900	6.4	21,200	6.3	10,800	6.0	7,300	7.5
Vision	69,700	11.3	35,400	10.5	22,000	12.3	11,600	11.8
Mobility[b]	10,500	1.7	4,900	1.4	4,200	2.3	1,400	1.5
Mental	51,500	8.3	24,400	7.2	16,700	9.3	9,700	10.0

Note: Number of inmates with each impairment or mental condition was estimated and then rounded to the nearest 100. Detail equals more than total because inmates may have had more than one impairment.

[a]Includes inmates with a prior conviction, but no new conviction for the current charge.

[b]Includes use of a cane, wheelchair, walker, hearing aid, or other aids in daily activity.

Inmates age 24 or younger (28%) were more than twice as likely as those 45 or older (11%) to report a learning disability. Four percent of both inmates age 24 or younger and those age 45 or older reported a speech impairment.

15% of jail inmates had 2 or more impairments

Jail inmates typically reported having one impairment (21%). About 10% reported two impairments, and nearly 6% reported having three or more. The number of impairments varied little by age. Inmates age 35 or older (17%) were slightly more likely than those 34 or younger (14%) to have 2 or more impairments.

Number of impairments	Percent of jail inmates by age: Total	34 or younger	35 or older
0	63.4%	64.8%	61.1%
1	21.2	20.8	21.9
2	9.8	9.2	10.8
3 or more	5.6	5.2	6.2

Around 1 in 8 jail inmates reported being injured since admission to jail

Overall, an estimated 82,900 jail inmates (13%) reported being injured since admission (table 6). Inmates were equally likely to report that they had been injured in an accident (7%) as to report that they had been injured in a fight (7%).

Injuries highest among male and younger inmates

Among jail inmates, men (14%) were more likely than women (10%) to report being injured since admission. About 7% of males, compared to 4% of females, reported being injured in a fight. Male and female jail inmates reported nearly the same rate of being injured in an accident.

Jail inmates age 24 or younger (17%) were more than twice as likely to have been injured since admission than inmates age 45 or older (8%). They were more than five times as likely to report being injured in a fight since admission (11% compared to 2%).

The percent of inmates who reported being injured in an accident slightly decreased as age increased. About 8% of inmates age 24 or younger reported being injured in an accident, compared to 6% of those age 45 or older.

Violent offenders had higher rates of fight-related injuries

About 11% of violent offenders in jail reported being injured in a fight since admission, compared to 6% of property and drug offenders and 5% of public-order offenders.

Most serious offense	Percent of jail inmates since admission: Injured in an accident	Injured in a fight
Violent	8.8%	10.8%
Property	7.1	6.4
Drug	7.0	6.2
Public-order	6.6	4.6

Inmates with an impairment had higher rates of injuries

Among inmates with an impairment, nearly 10% reported being injured in an accident and 10% reported being injured in a fight. Around 6% of those without an impairment had been injured.

Inmates who reported a mental impairment were almost twice as likely as those not reporting a mental impairment to be injured in a fight or in an accident since admission. Nearly 13% of those with a mental impairment were injured in a fight and 12% were injured in an accident. Among those without a mental impairment, almost 7% had been injured in a fight or in an accident.

Type of impairment	Percent of jail inmates since admission: Injured in an accident	Injured in a fight
Physical		
Yes	9.7%	9.8%
No	6.3	5.6
Mental		
Yes	11.6%	12.9%
No	7.0	6.5

Table 5. Impairments of jail inmates, by gender and age, 2002

	Percent of inmates who reported an impairment: Any impairment	Learning	Speech	Hearing	Vision	Mobility*	Mental
Gender							
Male	36.3%	22.1%	3.8%	6.3%	10.8%	1.7%	7.5%
Female	38.7	18.0	3.3	7.6	14.4	1.7	14.9
Age							
24 or younger	37.5%	28.4%	4.0%	4.0%	7.3%	0.3%	7.1%
25-34	33.0	21.1	3.3	5.2	8.2	1.0	7.2
35-44	36.5	19.8	3.9	8.1	13.5	1.8	10.5
45 or older	44.0	10.7	4.1	12.0	24.1	6.9	9.9

*Includes use of a cane, wheelchair, walker, hearing aid, or other aids in daily activity.

Table 6. Percent of jail inmates who reported an injury since admission, by conviction status, gender and age, 2002

Characteristics	Percent of inmates who reported an injury since admission: Total	In an accident	In a fight
Total	13.4%	7.4%	7.0%
Conviction status			
Convicted	12.6%	7.9%	5.9%
Unconvicted	15.6	7.5	8.8%
Both	12.1	5.5	7.7
Gender			
Male	13.8%	7.5%	7.4%
Female	10.1	6.7	4.1
Age			
24 or younger	17.4%	8.2%	10.6%
25-34	13.6	7.5	7.2
35-44	11.2	7.1	4.8
45 or older	7.8	5.8	2.5

Likelihood of injury increased with time served in jail

Among jail inmates who had served 7 or fewer days at the time of the interview, 4% reported an injury compared to 30% of those jail inmates who had served 1 year or more at the time of the interview (table 7).

The risk of injury due to an accident or a fight increased with time served. About 3% of jail inmates who had served 7 or fewer days reported being injured in an accident, compared to 17% of inmates who had served 1 year or more at the time of interview. Jail inmates who had served 1 or more years at the time of interview were 8 times as likely (16%) to report being injured in a fight as those who had served 7 or fewer days (2%), and about 2½ times as likely as those who had served between 31 and 60 days (7%).

Male inmates incarcerated between 15 days and 1 year were more likely to have been injured than female inmates (figure 1). Among those who had been incarcerated more than 1 year at the time of the interview, females were more likely than males to have been injured.

As time served in jail increased, the prevalence of injuries among inmates age 34 or younger and inmates age 35 or older increased (figure 2). Except for inmates who had served 7 or fewer days, inmates age 34 or younger consistently had higher rates of injuries than those age 35 or older as time served increased.

Jail inmates who reported any impairment had higher rates of injuries than other inmates, regardless of how long they had served in jail (figure 3).

Regardless of the time served in jail, violent jail inmates had higher rates of fight-related injuries than other inmates (figure 4). Among jail inmates who had served 7 or fewer days, nearly 3% of violent offenders and 2% of nonviolent offenders reported having been injured in a fight. Among those inmates who had served a year or more, 22% of violent offenders said they had been injured in a fight, compared to 12% of nonviolent offenders.

Table 7. Percent of jail inmates who reported an injury since admission, by time served, 2002

Time since admission	Percent of inmates who reported an injury: Total	In an accident	In a fight
7 or fewer days	4.3%	2.7%	2.0%
8-14 days	5.3	3.5	2.0
15-30 days	7.1	3.9	3.5
31-60 days	13.1	7.1	6.5
61-180 days	16.6	9.1	9.1
181-364 days	21.0	11.2	11.4
1 year or more	30.0	17.0	15.9

Injuries reported by inmates since admission, by gender and time served

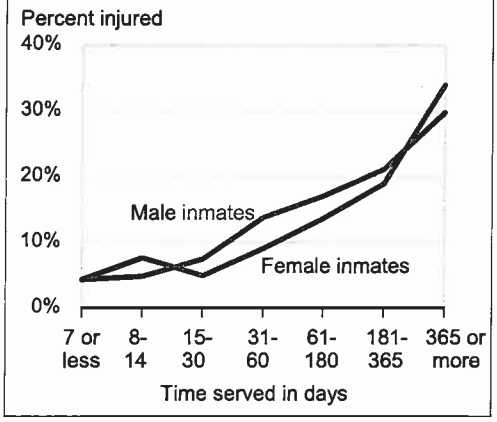

Figure 1

Injuries reported by inmates since admission, by age and time served

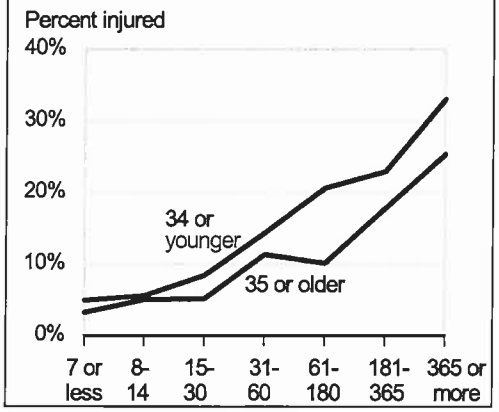

Figure 2

Injuries reported by inmates since admission, by physical impairment or mental and time served

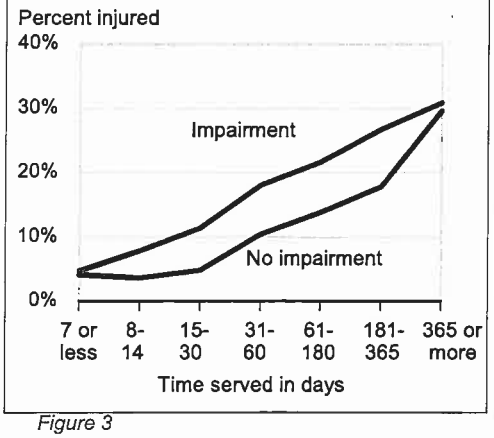

Figure 3

Fight-related injuries reported by inmates since admission, by offense and time served

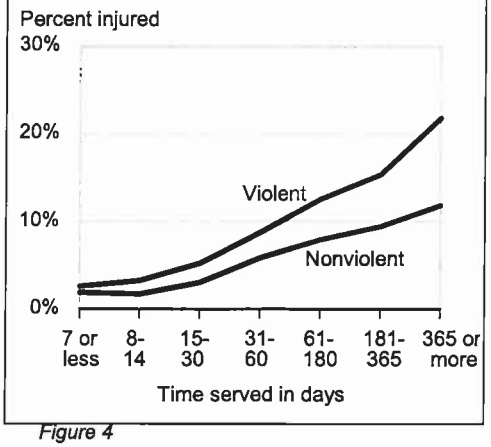

Figure 4

Health-related problems more common among homeless or unemployed inmates

Of jail inmates who reported being homeless or living in a shelter in the year prior to arrest, nearly half said they had a current medical problem or a physical or mental impairment, compared to a third of those who were not homeless (table 8).

Medical problems and physical or mental impairments were also more prevalent among inmates who reported being unemployed before their arrest or receiving government assistance. Nearly 44% of jail inmates who were unemployed in the month prior to their arrest, compared to 34% of those who were employed, reported having a physical or mental impairment. About 41% of inmates who were unemployed and 35% who were employed reported having a current medical problem.

More than half (57%) of jail inmates who received financial support from government agencies in the month prior to arrest reported a current medical problem. About a third (34%) of jail inmates who received income from wages reported a current medical problem.

Fifty-five percent of inmates who received income from government transfers reported having a physical or mental impairment, compared to 33% of those who reported receiving wages.

Medical problems common among inmates with a history of drug use or dependence

Jail inmates who reported ever using drugs (38%) were more likely than those who never used drugs (31%) to report a current medical problem. Thirty-eight percent of inmates who ever used drugs, compared to 30% of those who never used drugs, reported an impairment. An estimated 53% of jail inmates who reported ever using a needle to inject drugs said they had a current medical problem, compared to 35% of those who did not use a needle. About 45% of jail inmates who used a needle to inject drugs, compared to 37% of those who did not, reported having a physical or mental impairment.

Among jail inmates dependent on or abusing drugs, 4 in 10 reported having a physical or mental impairment, compared to about 3 in 10 inmates who were not dependent on drugs.

Among jail inmates who were dependent on or abusing alcohol, two-fifths reported a current medical problem, compared to about a third of those who were not dependent or abusing alcohol. About 40% of those dependent on or abusing alcohol had an impairment, compared to 34% of those who were not dependent on or abusing alcohol. Alcohol or drug abuse or dependence is based on symptoms for diagnosing substance dependence or abuse in the Diagnostic and Statistical Manual of Mental Disorders - fourth edition (DSM-IV) (See *Substance Dependence, Abuse, and Treatment of Jail Inmates, 2002*, BJS Special Report, www.ojp.usdoj.gov/bjs/abstract/sdatji02.htm.)

Table 8. Health-related conditions reported by jail inmates, by selected background characteristics, 2002

	Percent of inmates				
			Since admission		
	Current medical problem	Impairment	Injured	Surgery	Dental problem
Homeless in year before arrest					
Yes	48.8%	48.8%	16.4%	2.4%	31.3%
No	34.9	34.6	12.9	1.3	24.6
Employed in month before offense					
Yes	35.0%	33.5%	13.6%	1.5%	25.3%
No	41.1	43.6	12.9	1.2	25.0
Source of income					
Wages/salary	34.1%	32.5%	13.2%	1.3%	24.6%
Government transfers	57.1	54.8	16.1	1.5	27.3
Other	39.4	38.9	16.8	1.6	30.0
Alcohol dependence or abuse					
Yes	39.6%	40.0%	13.4%	1.4%	27.2%
No	34.5	33.6	13.5	1.5	24.0
Ever used drugs					
Yes	38.0%	38.0%	14.0%	1.4%	27.4%
No	31.2	30.0	10.5	1.5	17.0
Used drugs in month before arrest					
Yes	36.9%	38.4%	13.8%	1.9%	29.0%
No	35.8	34.2	10.8	1.2	21.6
Used needle to inject drugs					
Yes	53.1%	44.5%	14.4%	2.1%	32.7%
No	34.7	36.6	14.0	1.3	26.3
Drug dependence or abuse					
Yes	39.0%	40.3%	15.6%	1.8%	29.5%
No	34.0	32.2	10.9	1.1	20.9

Most inmates reported receiving health assessment or medical exams since admission

About 80% of inmates reported that at the time of admission they were questioned about their health or medical history. Nearly half said that staff checked them to see if they were sick, injured, or intoxicated.

More than 4 in 10 jail inmates reported having a medical examination since admission to jail. A third of inmates reported having a blood test since admission. Six in ten inmates said they had been tested for TB, and more than 2 in 10 reported they had been tested for HIV.

Medical service provided	Percent of all jail inmates
At time of admission	
Staff checked to see if you were sick, injured, or intoxicated?	47.3%
Staff asked questions about your health or medical history?	81.1
Staff asked if you had ever thought about suicide?	79.4
Since admission	
Has anyone pricked your skin to test for TB?	62.6%
Have you had a blood test for any reason?	33.6
Has your blood been tested for HIV?	21.6
Have you had a medical exam?	43.1

Among jail inmates who reported a current medical problem, 42% also reported visiting a health care professional because of the medical problem. Twenty percent of inmates who had been injured reported seeing a health care professional, as did 21% of those who said they had a dental problem.

	Percent of inmates who saw a health care professional*
Current medical problem	41.8%
Injury	20.4
Dental problem	20.5

*Of inmates who reported a medical problem.

Since their admission to jail, 44% of female jail inmates reported having a medical examination. Nearly 20% reported having a pelvic exam. About 5% were pregnant at time of admission. Among those female inmates who were pregnant at the time of admission, 48% had received an obstetrics exam since admission and 35% had received some type of pregnancy care, such as instructions on child care, exercises, special diet, medication, or special testing.

	Percent of female jail inmates
Had a medical exam since admission?	44.0%
Had a pelvic exam since admission?	19.8
Were you pregnant at admission?	5.2
If yes to pregnant:	
Had an obstetric exam?	48.0%
Received pregnancy care?	34.9

Methodology

Data in this report are based on hour-long personal interviews with jail inmates. As part of an omnibus survey conducted every 5 to 6 years, these questions provide an opportunity to estimate the prevalence of a variety of diseases, illnesses, chronic problems, and other health-related conditions of inmates.

In the 2002 Survey of Inmates in Local Jails, offenders were randomly selected from a nationally representative sample of facilities and were asked questions regarding their current offense and sentence, criminal history, personal and family background, physical impairment and mental condition, and medical problems since admission to prison. Detailed descriptions of the methodology and sample design can be found in *Profile of Jail Inmates, 2002*, available at <http://www.ojp. usdoj.gov/bjs/abstract/pji02.htm>.

The accuracy of the survey estimates presented in this report depends on two types of error: sampling and nonsampling.

Sampling error is the variation that may occur by chance because a sample rather than a complete numeration of the population was conducted.

Nonsampling error can be attributed to many sources, such as nonresponses, differences in the interpretation of questions among inmates, recall difficulties, and processing errors. The accuracy of the estimates depends on the ability and willingness of inmates to report such problems. Inmate self-reported data may underestimate the prevalence of some medical conditions, especially those problems that require more sophisticated diagnosis and those that are more sensitive in nature. In any survey the full extent of the nonsampling error is never known.

The sampling error, as measured by an estimated standard error, varies by the size of the estimate and the size of the base population. Estimates of the standard errors for selected characteristics have been calculated (see appendix tables at <http://www.ojp. usdoj.gov/bjs/abstract/mpji02.htm>).

U.S. Department of Justice
Office of Justice Programs
Bureau of Justice Statistics

Washington, DC 20531

PRESORTED STANDARD
POSTAGE & FEES PAID
DOJ/BJS
Permit No. G-91

Official Business
Peanlty for Private Use $300

The Bureau of Justice Statistics is the statistical agency of the U.S. Department of Justice. Jeffrey L. Sedgwick is director.

Laura M. Maruschak wrote this report, under the supervision of Allen J. Beck. Lauren E. Glaze provided statistical review. Margaret Noonan verified the report. Tina Dorsey and Carolyn C. Williams edited the report, under the supervision of Doris J. James. Marianne Zawitz provided editorial review. Jayne Robinson prepared the report for final printing.

November 2006, NCJ 210696

This report in portable document format and in ASCII and its related statistical data and tables — [enter description] — are available at the BJS World Wide Web Internet site: <http://www.ojp.usdoj.gov/bjs/abstract/mpji.htm>

Office of Justice Programs

Partnerships for Safer Communities
http://www.ojp.usdoj.gov

Appendix table 1. Standard errors of jail inmates who reported a medical problem, by conviction status, 2002

	Standard error for estimated percentages	
	Convicted	Unconvicted
Current medical problem	0.89%	1.20%
Any impairment	0.09	1.20
Injury since admission	0.61	0.95

Appendix table 2. Standard errors of jail inmates who reported specific current medical problems, by gender, 2002

	Standard error for estimated percentages		
Current medical problem	Total	Male	Female
Any problem	0.65%	0.72%	1.20%
Arthritis	0.48	0.52	0.99
Asthma	0.38	0.41	0.94
Cancer	0.11	0.10	0.37
Diabetes	0.22	0.23	0.46
Heart problem	0.32	0.34	0.70
Hypertension	0.45	0.50	0.81
Kidney problems	0.24	0.25	0.75
Stroke	0.26	0.28	0.40

Appendix table 3. Standard errors of jail inmates with an impairment, by conviction status, 2002

	Percent of jail inmates	
	Convicted	Unconvicted
Any impairment	0.90%	1.20%
Learning	0.81	1.04
Speech	0.36	0.56
Hearing	0.45	0.59
Vision	0.61	0.82
Mobility	0.22	0.37
Mental	0.47	0.75

Appendix table 4. Standard errors of jail inmates with a current medical problem or an impairment, by gender and age, 2002

	Standard error for estimated percentages	
	Current medical problem	Any impairment
Gender		
Male	0.72%	0.75%
Female	1.20	1.28
Age		
24 or younger	1.04%	1.23%
25-34	1.16	1.19
35-44	1.31	1.29
45 or older	1.93	2.04

APPENDIX X
-EMAIL-
FROM S. SHEA, RE: LASD STUDY-PROPOSAL

Nash, Rob **Document No. 70**

Subject: FW: LASD Study/Proposal
Attachments: LASD Study - Proposal DMH Services 5-15-13 rev.doc

From: Shea, Stephen [mailto:sshea@lasd.org]
Sent: Thursday, May 16, 2013 9:11 AM
To: Nash, Rob
Cc: De Vries, Mike; Skeen, Jason A; McDonald, Terri; Fraser, Kelley S; Maloney, Michael P.
Subject: RE: LASD Study/Proposal

Mr.Nash, attached please find our data justification for the changes in housing we feel are necessary. This does not specifically address housing design and/or what we consider might be essential components of any new facility (that would require a good deal more work and inclusion of stakeholders/professional consultants). Please contact me with any questions.

S.Shea, M.D.
Director
DMH Jail Mental Health Services

LASD Study/Proposal
Department of Mental Health Services

Currently the Department of Mental Health (DMH) provides care within the following settings:

- 35 – 40 inpatient/intensive beds for the entire jail system, located in the Mental Health Unit of the Correctional Treatment Center (MHU CTC)
- High observation housing (HOH), provided to approximately 400 men and 160 women who require an intensive level of clinical care and observation to maintain their safety
- Dormitory housing, provided for approximately 1300 men at TTCF and 190 women at CRDF whose mental health needs can be cared for in a less intensive and more open setting than the high observation areas
- GP psychiatric medication services, provided to approximately 1000 men and 300 women in the GP areas of MCJ, TTCF and CRDF due to the increasing numbers of inmates requiring mental health care and the limited mental health housing capacity

All levels of care are at or above capacity. Over the past 5 years the male HOH census has increased by 40%, with a 19% increase in the past year, while the female HOH census remained essentially constant over 4 years and then experienced an 86% increase in the past year. Dormitory census has been fairly consistent over the past 5 years for both men's and women's programs due to limited dormitory capacity. However, the numbers of inmates in GP receiving psychiatric medication have grown by 200% at MCJ and TTCF and by 50% at CRDF over the past 5 years, related in part to the lack of capacity in mental health dormitory areas.

We project growth at similar or more rapid rates as those experienced over the past 5 years, i.e., 40 to 50% within the next 5 years. This is due to a variety of factors including inmates serving long sentences in the jails rather than state prisons under the Public Safety Realignment Act, increasing numbers of inmates awaiting transfer to state hospitals for treatment required by their legal status, increasing numbers of inmates ordered to receive competency restoration services in the jails, increased use of methamphetamines and decreases in available treatment resources in the community including several acute psychiatric hospital closures.

Projected growth in the HOH census at a 40 to 50% rate supports the need for 200 additional intensive care beds that would be used to provide inpatient-like care as well as step-up and step-down programs for men and women. Facility design for the intensive care beds should facilitate a therapeutic milieu, including space for clinical, occupational and recreational therapy groups as well as space for individual interventions that afford as much privacy as reasonable within security constraints. Consideration should also be given to expanding mental health dormitory capacity in order to reduce the GP mental health census and providing therapeutic milieus within this level of care. Another suggested consideration is designing a release center to assist inmates with linkage to community services and resources, particularly for inmates with unplanned releases.

APPENDIX Y
-EMAIL-
FROM Y. MELENDEZ, RE: INMATE HOUSING SUB-CLASSIFICATIONS

Nash, Rob

From: Melendez, Yvette C. <YCMelend@lasd.org>
Sent: Tuesday, May 14, 2013 11:56 AM
To: Nash, Rob
Cc: Cooper, Gerald K.
Subject: Inmate Housing Sub-Classifications
Attachments: Mr. Nash Custody Division Housing Matrix v8 032113.xlsx

Mr. Nash, I have provided the information you requested along with Commander Coopers spreadsheet which contains the numbers.

I hope this is helpful, please let me know if you need additional information.

Can you provide this please.

Sent from my iPad

On May 13, 2013, at 11:16 AM, "Nash, Rob" <Rob.Nash@vanir.com> wrote:

Commander Cooper,

When we met in your office last you provided a spreadsheet that included the sub-classifications that LASD uses to assign housing for inmates. The list is shown below:

Discipline – Discipline housing is designated for inmates that are written up for breaking jail house rules. Preferred to be housed in a single man cell, but depending on bed availability, might be consolidated into multi man housing.
EBI – Housing for inmates participating in full time, structured educational programs and classes offered by our Education Based Incarceration Bureau, dorm setting and multi-man housing.
GP Booking – Females Only, General Population area used to place inmates pending transfer to permanent housing.
GP Female- Female General Population, multi-man housing.
GP High - High Level General Population most would require a single man cell, but some are housed in multi-man cells.
GP Low – Low Level General Population most are house in dorms but some are housed in multi man cells.
GP Medium – Medium Level General Population any kind of housing available, but generally dorm setting or multi-man cells.
In-Trial – Housing for Inmates that are currently in trial, housed in 6-10 man cells. This is done to ensure they receive all Constitutional privileges while actually on trial.
K1- Housing for inmates related to Law Enforcement personnel, housed in double man cells.
K10 – Housing for inmates classified as highly dangerous to self or others, always housed in Single Man Cells- NO EXCEPTIONS.

K6_ - CRDF housing - designated for inmates classified as K6 to be kept away from other non-K6 inmates (K6 is normally followed by an additional letter to denote the specific sub-classification, but in the case or CRDF, since they are female inmates and small in number they are able to manage housing the females without the sub-classification letter.) For the most part, housed in single man cells, but can be housed in two man cells.

K6G - Housing for inmates of the LGBT community (Lesbian, Gay, Bi-Sexual and Transgender) majority are housed in dorms but some are housed in single, two or four man cells.

K6Y – Housing for inmates incarcerated for Sex Crimes against Children, housed in dorms, two or four man cells. This group is always segregated for their own safety.

Medical – Housing for Medical Inmates, housed in medical beds in dorm setting or multi-man cells. Some inmates are housed in single man cells (iso-cells) when a diagnosis is pending. This is not hospital housing. It is strictly internal jail medical housing for different types of medical needs i.e. CPAP (sleep apnea), crutches, false limbs, wheelchairs, etc. The iso-cells (isolation cells) are used to separate and inmate from the general population when illnesses such as chicken pox, or Tuberculosis are suspected.

MO High – Housing for inmates with Severe Mental Health issues always housed in single man cells.

MO Other - Housing for inmates with General Mental Health issues, two man cells, some dayroom beds.

Pro-Per – Housing for inmates representing themselves in court in pro-per generally housed in single man cells. This is done for the convenience of the department in regulating access to legal materials, and to reduce inmate complaints regarding interference with their ability to represent themselves.

Temporary – Transitional/Processing housing, not permanent housing areas, can be single or two man cells.

Trustee – Trustee housing for inmates who are selected to work while incarcerated, housed in dayrooms or dorms. These inmates are separated from other inmates due to a number of reasons, such as: varying work schedules and sleep times, access to tools and equipment, and access to areas that are off limits to the general population inmate.

Could you please provide a brief description of each sub-classification (some of them may be fairly obvious, please humor me on those) including any specific housing or handling requirements such as single man cells, etc. Also, relative to these sub-classifications please provide an approximate number of inmates currently in the system for each sub-classification broken down by gender.

Again, as with my other requests, time is of the essence. Thank you.

Rob Nash, AIA

Project Manager

<image001.png>

Vanir Construction Management, Inc.

735 Tank Farm Road, Suite 290 / San Luis Obispo, CA 93401

P 805-541-1425 / F 805-541-1940 / C 916-844-9902 / rob.nash@vanir.com / www.vanir.com

APPENDIX Z
-LETTER-
COUNTY OF LOS ANGELES SHERIFF, ADVANCE NOTIFICATION OF INTENT TO ENTER NEGOTIATIONS WITH NORTHPOINTE

County of Los Angeles
Sheriff's Department Headquarters
4700 Ramona Boulevard
Monterey Park, California 91754-2169

LEROY D. BACA, SHERIFF

February 22, 2013

The Honorable Board of Supervisors
County of Los Angeles
383 Kenneth Hahn Hall of Administration
Los Angeles, California 90012

Dear Supervisors:

ADVANCE NOTIFICATION OF INTENT TO ENTER INTO NEGOTIATIONS FOR A SOLE SOURCE AGREEMENT WITH NORTHPOINTE, INCORPORATED, TO PROVIDE THE UPGRADED NORTHPOINTE COMPAS SUITE AND RELATED SERVICES

SUBJECT

This letter provides advance notification to the Board that the Los Angeles County Sheriff's Department (Department) intends to enter into negotiations without engaging in a competitive solicitation process for a Sole Source Agreement (Agreement) with Northpointe, Incorporated (Northpointe) to purchase and upgrade their Correctional Offender Management Profiling for Alternative Sanctions (COMPAS) inmate classification, risk assessment, needs assessment, and case management system (COMPAS Suite). The purchase and upgrade include fees for the latest version of software licenses; increasing the Department's user licenses from 50 to 100 installations; configuration; consulting services consisting of training, assessment, case planning, case management, dashboards, reporting; and annual maintenance for a term of three years plus four additional one-year options at an estimated cost of $1 million.

BACKGROUND

In January 2001, the Department purchased, via competitive bid, the Northpointe Jail Inmate Classification System (JICS) and an early version of the COMPAS Risk and Needs Assessment module. Northpointe was the sole respondent. In November 2001, a purchase order was awarded to Northpointe to provide JICS software customization and interfaces to the existing jail information management system. Northpointe has

been providing software maintenance and support for JICS for the last ten years. In 2008, a third purchase order was awarded to Northpointe for software licensing that expanded JICS to include the Youth COMPAS Risk and Needs module to support the Department's at-risk youth initiative.

With the implementation of the Department's Education Based Incarceration (EBI) program and the California Department of Corrections and Rehabilitation's (CDCR) Realignment AB 109 legislation, an unprecedented need currently exists to optimize our ability to classify, identify needs, and develop case plans for inmates in a swift, accurate, consistent, and defensible manner. In order to completely automate these processes for the N-3 (non-serious, non-violent, non-high risk sex offender) inmate population's EBI program placement, and to assess an N-3 inmate's risk factors, the Department will need to expand the use of COMPAS and upgrade the existing antiquated JICS software to the more robust and fully integrated Northpointe COMPAS Suite. The proposed Agreement will include the Youth COMPAS module licenses.

The COMPAS Suite has been validated on a nationwide basis, and it is the risk and needs assessment tool used by correctional agencies throughout the country, including the CDCR. The upgrade of JICS to the COMPAS Suite and integration of classification data with the COMPAS Risk and Needs Assessment module will further streamline and improve the new business processes necessitated by EBI and AB 109. These new business processes will result in the provision of programs and services to inmates during and subsequent to incarceration; the outcomes of which will be measured and evaluated using the COMPAS Suite to determine the impact on recidivism.

FISCAL IMPACT/FINANCING

The cost for the software licensing is estimated at $150,000. Professional services and maintenance costs for the first year are estimated at $200,000. Annual maintenance costs for three years plus four additional optional annual extensions are estimated at $125,000 for a total estimated Agreement sum of $1 million. The Agreement will be completely funded by the Department's Inmate Welfare Fund.

SOLE SOURCE JUSTIFICATION

The COMPAS Suite is the only software package that supports decision-tree methodology, risk assessment, needs assessment, and case management for inmate classification and services, thus it is uniquely positioned to meet the Department's specific requirements to comply with new business processes necessitated by the passage of AB 109 and the establishment of EBI. The COMPAS Suite is proprietary to Northpointe. Northpointe does not license, authorize, or otherwise certify any third party to sell, maintain, or provide installation services for its proprietary software. The

Department has ten years of JICS historical inmate data in a unique database, which has been validated on a nationwide basis and is compatible with the CDCR's database.

CONCLUSION

Pursuant to Board policy, the Department will engage in Sole Source negotiations with Northpointe in two weeks unless otherwise instructed by the Board.

Should additional information be requested, your staff may contact Contracts Manager Angelo Faiella at (323) 526-5183.

Sincerely,

LEROY D. BACA
SHERIFF

APPENDIX AA
-EMAIL-
FROM G. COOPER, RE: INMATE PROFILE

Nash, Rob

From: Cooper, Gerald K. <gkcooper@lasd.org>
Sent: Saturday, May 04, 2013 9:30 PM
To: Nash, Rob
Subject: RE: Inmate Profile
Attachments: VANIR Profile 050513.xlsx

I just finished it, take a look and let me know if this will meet your needs.

From: Nash, Rob [Rob.Nash@vanir.com]
Sent: Friday, May 03, 2013 6:45 PM
To: Cooper, Gerald K.
Cc: Fender, David L.; De Vries, Mike
Subject: Re: Inmate Profile

Thank you. I appreciate your efforts on this.

Sent from my iPhone

On May 3, 2013, at 5:05 PM, "Cooper, Gerald K." <gkcooper@lasd.org<mailto:gkcooper@lasd.org>> wrote:

Hi I'm actually working on it this afternoon, I will likely have it finished over this weekend and I will send it to you.

Sent from my iPhone

On May 3, 2013, at 11:42 AM, "Nash, Rob" <Rob.Nash@vanir.com<mailto:Rob.Nash@vanir.com>> wrote:

Good Morning,

Thank you for the response to our request for additional information that I received a little earlier this morning. It looks like good information and we are starting to dig through it.

I wanted to follow up with you on an item you and I discussed when we met on Tuesday. If you recall, we looked at an inmate profile (I left a copy with you) that had been prepared for a different jail system and you were going to gather the information necessary to provide the same type of information for the typical inmate in the LA County jail system. You indicated you thought you might be able to get the information together by the end of this week. Please advise how this is coming along and when this information will be available for our use.

Thank you for your assistance,

Rob Nash, AIA
Project Manager
<image001.png>
Vanir Construction Management, Inc.
735 Tank Farm Road, Suite 290 / San Luis Obispo, CA 93401 P 805-541-1425 / F 805-541-1940 / C 916-844-9902 /
rob.nash@vanir.com<mailto:rob.nash@vanir.com> / www.vanir.com<http://www.vanir.com/>

	Male	Female
Average Age:	34.26715263	35.39689206
Ethnicity:		
Caucasian	2513	568
Black	4940	788
Hispanic	7616	917
Other	570	108
Charge Level:		
Felony	14542	2161
Misdemeanor	1078	179
Infraction	2	1
Other	17	40

Pretrial Status:			*Status 1 Male*	*Status 2 Male*	*Status 1 Female*	*Status 2 Female*
Unsentenced Felony	8342	1009	5094	3248	680	329
Unsentenced Misd.	578	108	406	172	66	42
Unsent Infraction	1	0	1	0	0	0
Unsent Other	1	29	1	0	24	5

Type of Crime:		
Violence	3982	373
Sex Crimes	582	32
Weapons	573	23
Property	4176	961
Drug/Alcohol	4499	795
Other Crimes	1827	197
Total Crimes	15639	2381

Bail:	*Filtered for unsentenced or partially sentenced*	
No Bail	1250	416
Average Bail	$ 722,092	$ 351,895
Under $5,000	71	28
$5,001 - $15,000	17	19
$15,001 - $35,000	154	110
$35,001 - $ $60,000	234	123
$60,001 - $100,000	340	131
$100,001 Plus	1712	304

Frequency Distribution Bail

	Male	Female
5000	71	28
15000	17	19
35000	154	110
60000	234	123
100000	340	131
13000000	1712	304

Classification:			
Security Levels 1 -9			
	1	1	0
	2	138	40
	3	869	362
	4	292	14
	5	1040	57
	6	4587	945
	7	6446	686
	8	2217	257
	9	23	14
Unclass		26	6

1	1	0
2	138	40
3	869	362
4	292	14
5	1040	57
6	4587	945
7	6446	686
8	2217	257
9	23	14
Unclass	26	6
	15639	2381

APPENDIX BB
-REPORT-
NATIONAL ASSOCIATION OF COUNTIES, COUNTY JAILS AND THE AFFORDABLE CARE ACT

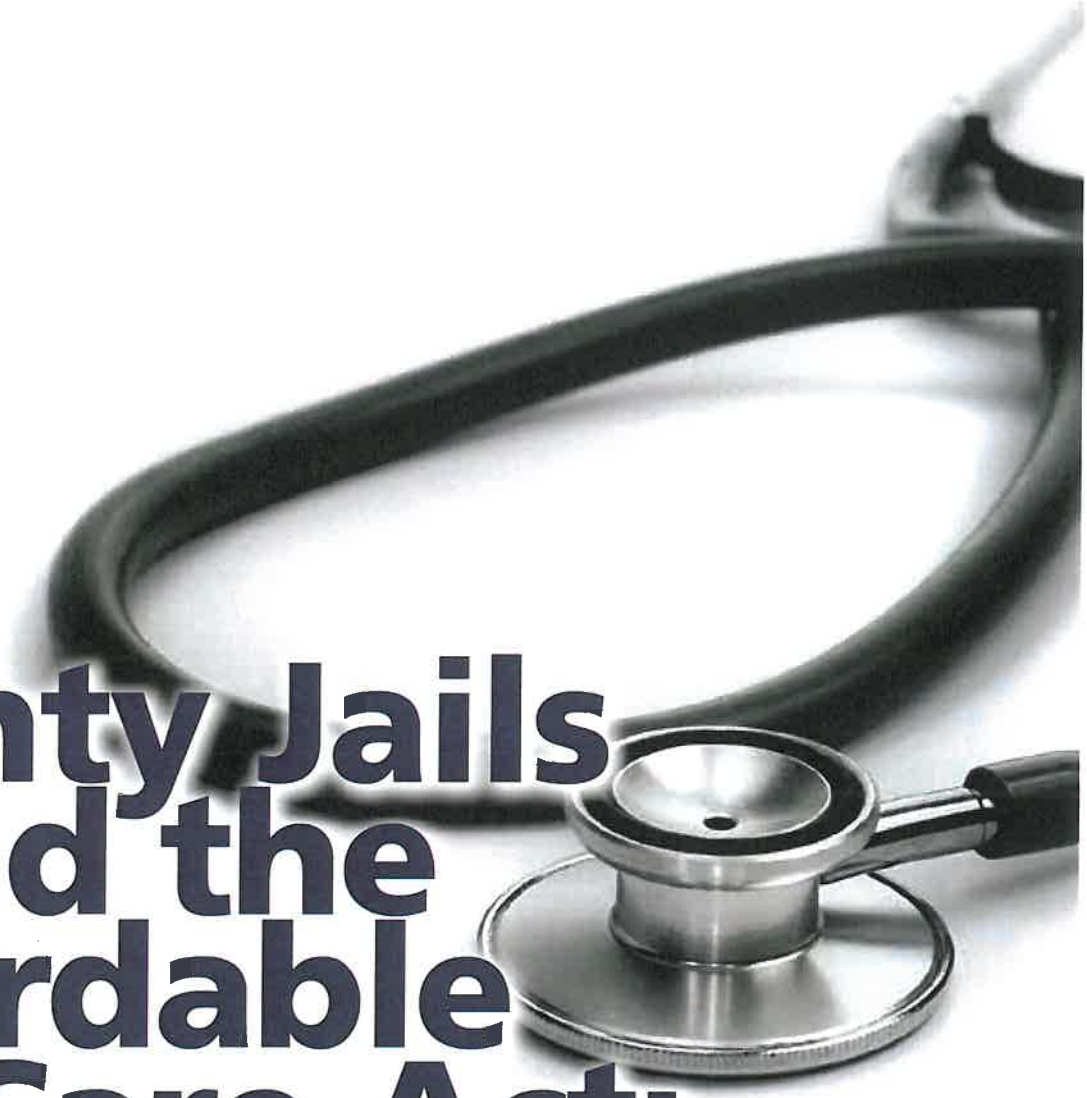

County Jails and the Affordable Care Act:

Enrolling Eligible Individuals in Health Coverage

Community Services Division
National Association of Counties

NACO National Association of Counties
The Voice of America's Counties

County Jails and the Affordable Care Act:

Enrolling Eligible Individuals in Health Coverage

Contents

Introduction 2

ACA Coverage Expansion and Potential Effects on County Jails 2

Enrollment Processes and Procedures for Newly Eligible Individuals. 3

Issues Related to Enrolling County Jail Inmates Eligible for Health Coverage. 4

Potential Model Eligibility and Enrollment Systems and Processes 6

Conclusion 8

Additional Resources 8

For more information on NACo's Health, Human Services and Justice programs and/or to request copies of this publication, please contact:

Maeghan Gilmore
Program Director
Community Services Division
202.942.4261 mgilmore@naco.org

This issue brief was completed in March 2012 and produced through the support of the Public Welfare Foundation.

Written by Anita Cardwell, NACo Community Services Program Manager and Maeghan Gilmore, NACo Community Services Program Director. Jack Hernandez performed the graphic design and layout. Any opinions in this publication are those of the contributors and do not necessarily reflect the views of the Public Welfare Foundation or NACo.

NACo wishes to thank the following individuals for their time and contributions to the development of this publication:

- Those who contributed from Alameda County, CA, with special thanks to Rachel Metz, Alameda County Health Care Services Agency and Lori Jones, Director, Alameda County Social Services Agency
- Those who contributed from Allegheny County, PA, with special thanks to Mary Jo Dickson, Administrator, Allegheny County Bureau of Adult Mental Health Services
- Those who contributed from New York City, NY, with special thanks to Cecilia Flaherty and Cynthia Summers, NYC Department of Health & Mental Hygiene
- Those who contributed from Salt Lake County, UT, with special thanks to Patrick Fleming, Director, Salt Lake County Substance Abuse
- Paul Beddoe, NACo Associate Legislative Director
- Tom Joseph, Waterman & Associates
- Cathy Senderling, California Welfare Directors Association

About the National Association of Counties

The National Association of Counties (NACo) is the only national organization that represents county governments in the United States. Founded in 1935, NACo provides essential services to the nation's 3,068 counties. NACo advances issues with a unified voice before the federal government, improves the public's understanding of county government, assists counties in finding and sharing innovative solutions through education and research, and provides value-added services to save counties and taxpayers money. For more information about NACo, visit www.naco.org.

Introduction

In 2014 the Patient Protection and Affordable Care Act (ACA) will provide new health insurance coverage options for millions of individuals through an expansion of Medicaid eligibility and the establishment of state-based health insurance exchanges. This brief will examine ways that counties may be involved in eligibility determination and enrollment processes for these newly eligible individuals, focusing particularly on issues related to enrolling qualified individuals held in county jails as pre-adjudicated detainees and inmates preparing to reenter the community.

Specifically the brief will assess some of the potential issues and challenges county jail and human services staff may face in terms of enrollment procedures. The brief will also highlight examples of existing county-based enrollment strategies that may be able to serve as models for developing processes to enroll individuals in county jails who become newly eligible for health insurance coverage in 2014.

ACA Coverage Expansion and Potential Effects on County Jails

The ACA's significant expansion of health insurance coverage has many important implications for counties, as county governments provide the local health care safety net infrastructure, public health functions and other health care services, as well as often govern, finance and operate local coverage and enrollment programs. Counties also run and finance local jails, which are responsible for providing health care coverage for the approximately 13 million individuals who are booked into these facilities each year.[1]

By 2014 the ACA requires that health insurance exchanges be established in each state, and states can either opt to create and run their own exchange or allow the federal government to develop and operate the exchange in the state. Exchanges are intended to be regulated insurance marketplaces where individuals without employer-sponsored health insurance will be able to obtain coverage or small businesses can obtain coverage for their employees.[2] Premium credits will be available for individuals and families with incomes between 133-400% FPL based on a sliding income scale to help them purchase coverage through the exchanges.

There is a specific ACA provision related to the exchanges that could significantly impact county jails, which states that "...an individual shall not be treated as a qualified individual, if at the time of enrollment; the individual is incarcerated, other than incarceration pending disposition of charges."[3] This provision will likely allow eligible individuals in custody pending disposition of charges to enroll in a health insurance plan offered through an exchange prior to conviction, or maintain coverage if they are already enrolled. A substantial number of individuals that enter into county jail custody have serious medical and behavioral health needs[4] and would benefit greatly from treatment to address these conditions. Additionally, as counties are responsible for providing health care services for county jail inmates and the overwhelming majority of individuals in jails lack any type of health insurance coverage,[5] this provision could potentially reduce county jail health costs.

In 2014 the ACA also expands Medicaid eligibility to include all individuals under age 65—including adults without children—who have incomes up to 133% of the federal poverty level (FPL).[6] Many individuals involved in the criminal justice system will fall into this category of adults who will be newly eligible for Medicaid, because a large majority of jail inmates are young, low-income males[7] who did not previously qualify for the program. However, unless future administrative actions change existing federal rules, while these individuals will be eligible to enroll in the program they will not be able to receive Medicaid benefits in 2014.

Presently some county jail inmates meet Medicaid's eligibility requirements and are eligible to enroll in the program, but they are not covered by Medicaid. This is because federal law does not allow for federal Medicaid funding—Federal Financial Participation (FFP)—to pay for medical care provided to individuals who are "inmates of a public institution," which is commonly referred to as the "inmate exception." This results in counties covering the full cost of jail inmates' health care services rather than eligible detainees receiving coverage through Medicaid.

---

1 *Bureau of Justice Statistics, Prison and Jail Inmates at Midyear Series: Jail Inmates at Midyear 2009—Statistical Tables,* http://bjs.ojp.usdoj.gov/index.cfm?ty=pbdetail&iid=2195.

2 *Initially the exchanges will primarily serve individuals purchasing coverage on their own and small employers; in 2017 states will have the option to allow businesses with more than 100 employees to purchase insurance from an exchange.*

3 *PPACA §1312(f)(1)(B).*

4 *National Commission on Correctional Health Care, The Health Status of Soon-To-Be-Released Inmates: A Report to Congress, Volume 2 (2004).*

5 *McDonnell, Maureen, Laura Brookes, Arthur Lurigio and Daphne Baille. "Realizing the Potential of National Health Care Reform to Reduce Criminal Justice Expenditures and Recidivism Among Jail Populations." Community Oriented Correctional Health Services Issue Paper. January 2011.*

6 *In 2014 states will be allowed the option to create a Basic Health Plan for uninsured individuals who have incomes between 133-200% FPL, who would otherwise be eligible for premium tax credits on the exchange. The Basic Health Plan will offer individuals Standard Health Plans and benefits for these plans must be at least equivalent to the essential health benefits package determined by the Secretary of the U.S. Department of Health and Human Services and that premiums do not exceed those in the exchanges.*

7 *"The Implications of Expanded Medicaid Eligibility for the Criminal Justice Population: Frequently Asked Questions." Community Oriented Correctional Health Services. May 2011.*

When an individual enrolled in Medicaid is detained, the majority of states terminate Medicaid benefits, despite federal guidance that allows for the suspension of Medicaid for individuals involved in the criminal justice system whose eligibility for the program is not linked to Supplemental Security Income (SSI).[8] This benefit termination occurs primarily because of the inmate exception, as well as because some states' information management systems may not be designed to accommodate benefit suspension.

Of particular issue for counties are pre-adjudicated individuals, because benefit termination often occurs prior to official conviction and even though many individuals are in jail for very short periods of time. Upon their release from jail, individuals whose benefits are terminated must reapply for Medicaid, and the process of regaining benefits may take many months. Particularly for individuals with chronic medical or behavioral health issues, this unnecessary disruption of benefits can cause serious delays in their ability to access needed care and treatment. Additionally, lack of access to medical and behavioral health care services can also potentially increase recidivism rates for these individuals.

However unlike the provision allowing eligible pre-adjudicated inmates to obtain health insurance coverage through plans on the exchanges, the ACA does not provide further clarity regarding Medicaid and the pre-adjudicated population.[9] This means that while many individuals in jail pending disposition of charges will meet the new Medicaid income requirements in 2014 and will be able to enroll in Medicaid, any medical services they receive will not be covered through the program while they are incarcerated (barring an existing exception mentioned in Box 1).

Box1: Medicaid Inpatient Billing for Incarcerated Individuals

While federal law does not allow for the reimbursement of inmate medical care under Medicaid, there is an important exception to this rule. Specifically, the exception states that federal financial participation (FFP) is permitted "during that part of the month in which the individual is not an inmate of a public institution."[1] The Centers for Medicare and Medicaid Services has verified through guidance letters issued in 1997 and 1998 that this exception applies to incarcerated individuals once they are admitted as an inpatient in a hospital, nursing facility, juvenile psychiatric facility or intermediate care facility that is not part of the state or local correctional system. Therefore, if an inmate is eligible for Medicaid and is transported out of a correctional facility to receive inpatient hospital services, Medicaid can be billed to cover the cost of these services.

1 42 CFR 435.1009

Enrollment Processes and Procedures for Newly Eligible Individuals

Through the ACA's expansion of health coverage, many individuals incarcerated in county jails will become eligible to enroll in either Medicaid or plans available through the exchanges. This expansion poses both opportunities and challenges in terms of eligibility determination and enrollment of individuals who newly qualify for coverage.

The ACA requires a coordinated eligibility determination and enrollment process for both Medicaid and plans offered on the exchanges. This means that determining individuals' eligibility for either Medicaid or a product on the exchange is intended to be a one-time streamlined screening conducted through a single application that is consumer-friendly and that minimizes administrative burdens. To facilitate the eligibility determination process, the U.S. Department of Health and Human Services (HHS) will operate a data services hub to provide functions for the exchanges such as verifying citizenship and tax information.[10]

8 States such as NY, OR, MN and FL have adopted policies to suspend rather than terminate federal benefits; additionally, in OH a memorandum of understanding allows for the suspension of benefits..

9 NACo submitted comments in response to the proposed regulations related to Medicaid eligibility changes and eligibility determination for the exchanges advocating that the Centers for Medicare and Medicaid Services (CMS) should explicitly prohibit states from terminating Medicaid eligibility solely due to incarceration, that individuals pending disposition of charges should not be considered as inmates of a public institution and that incarcerated individuals should have the opportunity to apply for coverage either through plans on the exchanges or Medicaid. NACo's comments can be found at www.naco.org/healthreformimplement. *However in response to these comments published with the new federal rules related to Medicaid eligibility changes on 3/16/12 CMS stated that issues related to FFP not being available to incarcerated individuals were beyond the scope of their rulemaking, and asserted that: "An individual is considered an inmate when serving time for a criminal offense or confined involuntarily in State or Federal prisons, jails, detention facilities, or other penal facilities, regardless of adjudication status." Similarly, in response to NACo's comments published with the new federal rules related to the exchanges on 3/12/12 CMS stated that the term "incarcerated, pending disposition of charges" will be clarified in future guidance. At the time of publication of this brief, no other administrative actions related to this topic had been issued.*

10 Also, in September 2011 the U.S. Department of Health and Human Services proposed a partnership model for the health insurance exchanges called for in the ACA. The partnership model is intended to provide states with additional exchange design options and will allow for states to perform some of the exchange functions and have the federal government operate other functions. For more information, see www.healthcare.gov/news/factsheets/2011/09/exchanges09192011a.html

Particularly in states where county human services agencies currently determine whether families are eligible for Medicaid, counties will likely continue to help certain individuals with enrollment in some way because of the ACA's requirement of a "no wrong door" approach for individuals applying for coverage. However, how county jails may be involved in the enrollment process remains a question, and their role has likely not yet been considered much in state-level exchange planning efforts.

Issues Related to Enrolling County Jail Inmates Eligible for Health Coverage

Conducting eligibility determination and enrollment is outside of the traditional scope of the core function of jails. While some jails already help enroll eligible individuals into public assistance programs such as Medicaid as part of their pre-release planning services, it is important to recognize that jails must focus on their primary purpose and direct the majority of their resources on inmate population management and public safety concerns.

However, many county jails experience a substantial number of individuals that cycle in and out of detention due to untreated mental health and substance abuse problems. Although health coverage does not guarantee access to services, enrolling these individuals into appropriate health plans may increase the likelihood that they will be able to obtain more consistent physical and behavioral health care. Increased access to appropriate treatment also has the potential to reduce the re-arrest rates of these individuals and consequently lessen the overall burden on county jails.

Considering these factors, counties may want to take the initiative in beginning to plan for the development of processes to enroll individuals in jail pending disposition of charges who fall into the eligibility category for exchange plan coverage. Additionally, regarding Medicaid, even though recently issued federal regulations state that current rules regarding FFP and inmates are not changed through the ACA, county jails can continue to enroll those who are Medicaid-eligible into the program to help expedite access to treatment and maintain continuity of care upon their release from incarceration.

The following paragraphs outline some of the potential key issues related to enrolling eligible individuals involved in the criminal justice system into the new health coverage options that will become available beginning in 2014. There are a number of other challenges not addressed here related to ensuring that the ACA's expansion of health coverage translates into meaningful access to medical and behavioral care for the unique needs of this population, such as having an adequate and qualified health provider workforce as well as potential complications associated with handling medical records and billing.

• Ensuring county jails are considered as a point of contact with newly eligible individuals

The ACA specifically requires states to provide targeted outreach to facilitate the enrollment of underserved and vulnerable populations in Medicaid or the Children's Health Insurance Program.[11] To fulfill the intention of this provision, exchange planning by state administrators should include consultation with a wide range of local level stakeholders, such as county officials, community providers, as well as criminal justice authorities.[12]

For example in Massachusetts, which established a state-based health insurance exchange in 2006, evaluations of enrollment data show that a substantial portion of low-income young adults with behavioral health issues were not receiving substance abuse treatment and were much less likely to be enrolled in health programs than the general population.[13] Since a large portion of jail detainees have many of these same population characteristics, evidence from Massachusetts' experience appears to demonstrate the importance of including the criminal justice system in enrollment efforts.

Also some of the individuals who will be newly eligible in 2014 may not be aware that they qualify for health coverage. A number of these individuals will have interactions with the criminal justice system, and their time in custody could be an important opportunity to provide them with information about health coverage options. As states develop their overarching enrollment outreach strategies, they should recognize that it will be important to connect with staff at local jails and the wider justice system, such as public defenders, probation officers and others.

• Lack of staff capacity at jails to assist with/conduct screening and enrollment

A number of jail inmates will require assistance in applying for health coverage, as they may have limited literacy skills and/or lack experience using computers,[14] or correctional authorities may determine that all enrollment activities should be conducted specifically by jail staff. However many jails have staffing constraints and may have limited personnel available to engage in the additional work associated with conducting the enrollment of eligible inmates.

---

11 PPACA §2201(b)(1)(F)

12 McDonnell, Maureen, Laura Brookes, Arthur Lurigio and Daphne Baille. "Realizing the Potential of National Health Care Reform to Reduce Criminal Justice Expenditures and Recidivism Among Jail Populations." Community Oriented Correctional Health Services Issue Paper. January 2011.

13 Executive Report of the Working Group on Health Reform and Criminal Justice: Implications for the Delivery of Behavioral Health Services to the Criminal Justice Population Cycling through Jails. Community Oriented Correctional Health Services. September 2011.

14 Ibid. and "The Implications of Health Reform for the 9 Million People Who Cycle Through U.S. Jails Each Year: Frequently Asked Questions." Community Oriented Correctional Health Services. May 2011.

The ACA does establish a Navigator program to provide funding to entities that have the capacity to provide outreach and application assistance. Entities with experience enrolling individuals into federal programs—such as county human services agency staff—may opt to participate in the program and could potentially assist with enrolling eligible individuals in jails. Yet it will be important to remember that some county human service agencies, nonprofit organizations and other entities serving as Navigators may lack experience working with jail populations and there may be challenges associated with establishing better connections between these agencies and correctional authorities.

• Barriers related to jail environment and jail population characteristics

While jails may serve as an important place of interaction with a substantial portion of the newly eligible individuals, there will be enrollment challenges due to the nature and constraints of the jail setting. First, high turnover rates are common in jail populations—a substantial portion of jail detainees are released within 48 hours, although the average length of detention varies from two weeks to two months.[15] Since a significant number of individuals are released in a matter of days, for a large portion of the justice-involved population there may not be sufficient time during their stay in custody to conduct eligibility determination and enrollment in Medicaid or an appropriate health plan on the exchange. Also, some county jails that currently conduct Medicaid enrollment just prior to an inmate's release have encountered complications associated with inmates' scheduled release dates frequently changing, making it difficult to track individuals and connect them to coverage in a timely way.

Another challenge is that some inmates will not have the appropriate documentation needed for enrollment, as they may lack or not have on hand at the time of their arrest any form of government-issued identification.[16] Furthermore, for a variety of reasons some justice-involved individuals might be reluctant to enroll in health coverage.[17]

• Information technology challenges

Assuming that jail staff do become involved in enrolling eligible individuals into new health coverage options, one of the issues that will need to be considered is the information technology capacity of jails. For some jails there may need to be new hardware installed to connect with the state exchange.

There also may be some complications associated with county information technology staff permitting electronic linkages to the exchanges and issues related to establishing appropriate protections to ensure private health data are not compromised. Counties that opt to enroll eligible incarcerated individuals will need to work with state exchange planning commissions and state Medicaid agencies to develop streamlined electronic enrollment processes and procedures.

• Challenges associated with eligibility changes

Individuals in jail pending disposition of charges who are in the exchange eligibility category should be able to enroll in an exchange plan or if already enrolled in one be able to maintain this coverage, although how exactly plan benefits and billing would operate for this population is unclear. However if an individual is adjudicated guilty the ACA requires that the enrollee must report this to the state exchange as s/he would no longer be eligible for coverage. In practice this would most likely require correctional facility staff or other eligibility determination workers associated with the jail to report this eligibility change to the exchange. Yet federal rules also allow a member of the enrollee's household to report the eligibility change and the state exchange itself is permitted to verify incarceration status via certain data sources.

Regardless, questions remain about how exactly this reporting process and coverage termination would occur within the jail setting. The rules further state that inmates are permitted to apply for exchange coverage to help coordinate potential coverage upon release from incarceration and that newly released qualified individuals are eligible for a special enrollment period.

The ACA also requires that individuals self report when their income changes to account for potential changes in the amount of premium subsidy support available to help them purchase exchange plan coverage. This reporting is necessary because they may experience an income increase or drop that affects whether they are eligible for either Medicaid or exchange plan coverage. For individuals in jails, similar to reporting changes in eligibility status, it is unclear how this income change reporting might occur. Additionally with income shifts there are other complications associated with maintaining coverage of health services for incarcerated individuals.

For example, if an individual is held in custody pre-adjudicated for a substantial period of time and enrolled in an exchange plan, without any income this person would likely eventually fall into

---

15 "The Implications of Expanded Medicaid Eligibility for the Criminal Justice Population: Frequently Asked Questions." Community Oriented Correctional Health Services. May 2011.

16 "The Implications of Expanded Medicaid Eligibility for the Criminal Justice Population: Frequently Asked Questions." Community Oriented Correctional Health Services. May 2011.

17 Some incarcerated individuals may be unwilling to enroll in federal assistance programs due to issues such as delinquent child-support payments or their involvement with gangs. (Executive Report of the Working Group on Health Reform and Criminal Justice: Implications for the Delivery of Behavioral Health Services to the Criminal Justice Population Cycling through Jails. Community Oriented Correctional Health Services. September 2011.). Also, some jails that have tried to enroll incarcerated individuals at the time of their release from jail found that after their release individuals were reluctant to stay and complete any necessary enrollment paperwork.

Medicaid's eligibility category while they are in jail.[18] Yet because of existing Medicaid coverage limitations for all incarcerated individuals, any health services they might receive would be unable to be reimbursed by Medicaid.

Final rules related to the exchanges attempt to minimize coverage gaps for individuals that move from exchange plan coverage to Medicaid by allowing for the last day of exchange plan coverage to be the day prior to the start of Medicaid coverage, if the individual is eligible for the program. States could also potentially help reduce the administrative burden associated with eligibility shifts by ensuring that there are some plans offered that participate in both Medicaid and the exchange market. Both of these options could potentially help individuals held pre-adjudicated for long periods of time in that they would at least be able to remain enrolled in coverage.

Potential Model Eligibility and Enrollment Systems and Processes

While there may be commonalities across jurisdictions, there can be no standard set of specific enrollment procedures and protocols, and planning initiatives will be distinctive to each county. In addition to having different considerations based on jail size, every county has different types of relationships established within their criminal justice and health care systems and operates under unique state constraints.

The following is a sampling of local and state practices that may be able to serve as models for counties and states as they plan for ensuring that vulnerable and underserved populations eligible for health coverage in 2014, such as incarcerated individuals, are enrolled as efficiently as possible.

Interagency Partnerships and Medicaid in the New York City Jail System

In most jails, the department of corrections or the sheriff's office is responsible for the provision of health care services to all inmates. In New York City (NYC) however, the Department of Health and Mental Hygiene (DOHMH) is responsible for medical, mental health, substance abuse, dental, discharge planning, and transitional health care services for all inmates in the city's jails. This helps facilitate a comprehensive public health approach to health services for the incarcerated population. Along those lines, the DOHMH with assistance from the local department of social

18 *In final federal regulations pertaining to the exchanges issued 3/12/12, the U.S. Department of Health and Human Services indicated that it would consider comments regarding maintaining coverage for incarcerated individuals leaving custody in future guidance.*

Box 2: Key Local Criminal Justice Stakeholders to Involve in Planning for 2014 Health System Changes

For counties that choose to do so, developing plans to enroll eligible individuals in county jails in the appropriate health plan option in 2014 will involve a number of different stakeholders within the local criminal justice system, listed below:

County Officials: As elected officials, county officials can lead and coordinate efforts among county jails, other county agencies and community partners to plan for enrolling eligible individuals

County Sheriff: As a county official, the county sheriff can serve an important leadership role in supporting enrollment efforts and can promote public awareness about how providing justice-involved individuals with appropriate physical and behavioral health services can lead to greater public safety

Jail Warden: Responsible for the secure confinement of individuals in jail who are being held prior to their trials or are serving short sentences after being convicted; could help facilitate initial enrollment processes at booking and/or as part of pre-release planning services

Pretrial Services Officer: Responsible for assessing individuals immediately after booking; although there could be some time and resource constraints with attempting to conduct enrollment at this stage, they could help facilitate the initial stages of enrollment processes at booking and/or provide information about health resources

Social Worker and/or Pre-Release Planning/Reentry Jail Staff: Would likely serve a key role in enrolling eligible individuals in jails into appropriate health coverage options and/or provide information about health resources

Other key individuals within the local criminal justice system: Other individuals serving important roles in the local criminal justice system, such as the district attorney's office, public defenders, judges and others should be aware of the ACA's health coverage opportunities for certain incarcerated individuals; some, such as probation officers, may also be directly involved with providing information to recently released inmates about health coverage options (see Alameda County example)

Criminal Justice Coordinating Council (CJCC): Some counties have formed CJCCs, which are comprehensive committees made up of a wide range of individuals and entities connected to the criminal justice system, including local elected officials; CJCCs could help bring together a diverse group of key stakeholders to discuss potential enrollment processes for incarcerated individuals

services invests substantial resources into Medicaid eligibility screening and pre-enrollment services for mentally ill inmates who account for about one-third of the NYC jail population, totaling approximately 30,000 admissions per year. The DOHMH has state-funded discharge planning staff who facilitate the screening and pre-enrollment of eligible incarcerated individuals into various public entitlement programs including Medicaid. Discharge planning services, including benefits screening, generally begin after the inmate has been in custody more than a week, and negotiated arrangements with the state help address initial enrollment barriers related to lack of identification. Upon release, many pre-screened inmates receive temporary pharmacy cards to help them obtain needed psychotropic drugs prior to their Medicaid determination and the city's Service Planning and Assistance Network can assist mentally ill inmates with discharge planning services that they were unable to get while in jail, including the completion of Medicaid applications. Additionally, as New York is one of the few states that suspend rather than terminate Medicaid benefits upon incarceration, Medicaid beneficiaries incarcerated less than 30 days are able to retain their status. Individuals who are in custody more than 30 days can have their benefits suspended, enabling them to generally reinstate coverage and gain access to care more quickly upon release from jail.

• Comprehensive Reentry Services: Allegheny County, PA

Well-designed county jail reentry programs may be able to serve as models for enrolling eligible inmates in 2014. For example, Allegheny County, PA established the Allegheny County Jail Collaborative (ACJC) in 2000 to better coordinate reentry services for county jail inmates. The Collaborative is comprised of representatives from

Box 3: Steps Your County Can Pursue to Prepare for Enrolling Justice-Involved Individuals

The following are some steps that county officials, jail staff and other county agencies working with incarcerated individuals may want to consider as they begin to plan for health system changes in 2014:

Improve data gathering and sharing: Gain a more comprehensive understanding of your county jail's population characteristics by collecting and analyzing relevant data; also determine how data sharing and communication among stakeholders within your county's criminal justice system can be improved.

Consider current inmate screening and transition planning processes: Evaluate current jail intake and discharge planning services to determine if there may be a relatively straightforward way to incorporate eligibility determination and enrollment procedures or ways to modify existing enrollment practices to accommodate the expected increase in newly eligible individuals. For example, counties with existing enrollment processes as part of their reentry services could focus on adapting these efforts to address anticipated needs in 2014.

Also, jurisdictions that conduct pretrial screenings often include health-related questions which potentially could be refined to also identify possible eligibility for health coverage. Additionally, some jails that utilize existing transitional planning models such as the APIC model (assess, plan, identify, coordinate) for individuals with mental illness and co-occurring substance abuse disorders might consider embedding eligibility screening and enrollment at some point within this established process.[1]

Consider current roles of county staff interacting with justice-involved individuals: Assess whether it would be feasible for current staff responsibilities within the jail to be modified to assist with eligibility determination and enrollment processes for eligible inmates, or if state eligibility determination workers could be utilized (see Salt Lake County, UT example). Alternatively there may be other county staff, such as human services staff, who could work more closely with county jails to facilitate enrollment of eligible individuals.

Create or strengthen partnerships: Develop or enhance existing partnerships among local health care and community social service providers serving justice-involved individuals to facilitate better coordination and connection of justice-involved individuals to appropriate physical and behavioral health services.

Connect with state-level officials: Communicate with state-level policymakers, in particular state Medicaid directors, state corrections officials and state exchange governing boards to highlight the issue of how many newly eligible individuals for both Medicaid and plans on the exchanges will come into contact with the criminal justice system. State officials may be able to inform local planning efforts by providing estimates of the number of newly eligible individuals in the state and potentially by county.

Also, engage with state insurance regulators and health plan providers about the needs of the justice-involved population and how developing health plans that participate in both Medicaid and the exchange market could help address challenges associated with eligibility changes.

Develop or improve jail diversion programs: Create or strengthen county jail diversion programs to reduce inappropriate incarcerations of individuals with mental health and/or substance use disorders and instead connect them with community-based support services.

1 *Based on comments during NACo Sponsored Working Group on Medicaid Expansion. February 23, 2012.*

the Allegheny County Jail, the county Department of Human Services (DHS), the Court of Common Pleas (criminal division), and the county Health Department. The Jail Collaborative has initiated comprehensive planning that includes reentry programming which begins when individuals enter county jail. The wide range of service coordination provided to incarcerated individuals includes helping them apply for medical assistance and connecting them to substance abuse treatment and/or mental health services. Social workers at the jail assist in completing Medicaid enrollment applications and supporting documentation prior to a planned release and send the information to the local County Assistance Office.

Allegheny County DHS Justice Related Services and community-based service coordinators may then also assist or accompany individuals to the in-community office appointment with the local the County Assistance Office to complete the application process for Medicaid and to coordinate appropriate treatment and support services post-release. In addition, the Allegheny County Jail has developed a Discharge Center where staff help individuals with their release by assisting with such items such as medications, transportation, and appropriate clothing for their release. These types of practices in Allegheny County and other counties which have robust reentry support services can serve as models for how enrollment could occur in jails in 2014. Additional information regarding the Allegheny County programs is available at www.alleghenycounty.us/dhs/jail.aspx.

• Post-Release Enrollment: Alameda County, CA

California's Bridge to Reform program is a Medicaid Demonstration Waiver that is designed to help the state plan for implementation of the ACA's health care coverage expansion provisions. One of the primary initiatives of the program is the Low-Income Health Program (LIHP) coverage expansion effort that uses federal Medicaid matching funds available through the waiver to help expand health care coverage for low-income individuals in the state prior to ACA Medicaid eligibility changes in 2014. Alameda County is one of the many counties in the state that have LIHPs, and their program, HealthPAC, is an expansion of the existing County Medical Service Program and aims to cover all county residents with income under 200% FPL. The program has a component that focuses on enrolling individuals just after their release from jail during their probationary period, specifically focusing on the AB109 population.[19] While the effort is a pilot program, county leaders view the initiative as a positive step toward connecting justice-involved individuals to appropriate health care services that could potentially be expanded in the future.

• Preparing for 2014: Salt Lake County, UT

In Salt Lake County, UT, the Division of Behavioral Health Services within the county's Department of Human Services has helped lead efforts to plan for how the justice-involved population within the county will be affected by the ACA's expansion of Medicaid and creation of health insurance exchanges. By actively communicating with their state Medicaid office, they were able to gather information demonstrating that most inmates in the county's jail system will fall into the new Medicaid expansion population category. To develop strategies for enrolling these newly eligible individuals, they have created a health care services integration coordinator position to help anticipate and plan for some of the issues that the jail will need to consider in 2014. Additionally, the county is currently actively enrolling eligible inmates in Medicaid so that they will be able to receive benefits upon their release. This process has been facilitated by the county directly employing state Medicaid eligibility determination workers by paying the Medicaid administrative match rate, as well as by working with other community partners.

Conclusion

There are a number of challenges to be addressed in terms of developing enrollment processes for incarcerated individuals who will become newly eligible for health coverage through the ACA and there are still unanswered questions related to the law's implementation. Consequently many counties will not be ready to enroll all eligible individuals in jails by 2014 or may choose to wait to develop enrollment strategies for this population group until after the ACA's coverage expansion provisions have taken effect.

However, there are a number of reasons that some counties may choose to consider beginning enrollment planning efforts for justice-involved individuals. The ACA's expansion of health coverage can better connect individuals involved in the criminal justice system to appropriate medical and behavioral health care services, which in turn has the potential to reduce recidivism rates as well as county jail health care costs. Considering the many possible public health and criminal justice system benefits, counties may want to begin taking incremental planning steps now and continue to move forward on developing enrollment processes and procedures for eligible individuals in county jails even after 2014.

Additional Resources

For further information on this topic and related issues, please see:

- **NACo's health reform implementation page**: www.naco.org/healthreformimplement
- **NACo's criminal justice programs:** www.naco.org/programs/csd/Pages/Justice.aspx
- **Community Oriented Correctional Health Services (COCHS):** www.cochs.org

---

19 AB109 is a bill passed in 2011 by the California State Legislature to address the U.S. Supreme Court order that mandated that California reduce its prison population by May 2013 to address overcrowding issues. The law moves inmates considered to be low-risk from state prisons to county jails, and this is sometimes referred to as "prison realignment."

APPENDIX CC
-STATISTICS-
COUNCIL OF STATE GOVERNMENTS JUSTICE CENTER, SERIOUS MENTAL ILLNESS

Serious Mental Illnesses (SMI): An Issue in Jails and Prisons Nationwide

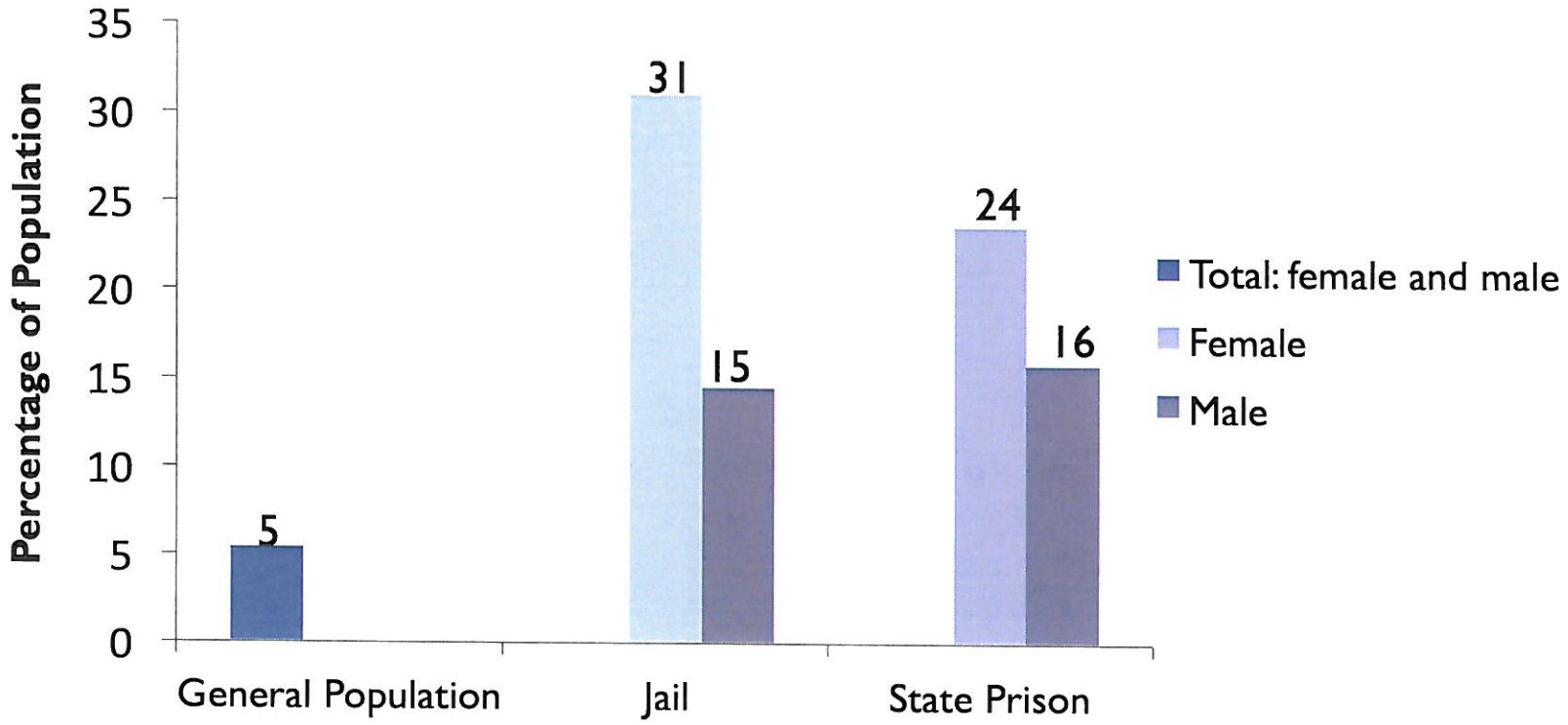

Source: General Population (Kessler et al. 1996), Jail (Steadman et al, 2009), Prison (Ditton 1999)

APPENDIX DD
-EMAIL-
FROM G. COOPER, RE: FOLLOW-UP ON PROJECT

Nash, Rob

From: Cooper, Gerald K. <gkcooper@lasd.org>
Sent: Monday, June 17, 2013 1:35 PM
To: Sivard, Gregory W.
Cc: Fender, David L.; Nash, Rob; Torz, Marta J.
Subject: RE: Follow-up on Project

Mr. Nash:

Attached is my preliminary projection. You will see my projection for non-AB109 county sentenced inmates is just under 4,800 per month serving their statutory time. Naturally, this is lower than I anticipated based upon previous studies, however, those studies were based upon the credits prior to AB109. In each projection, the number goes up slightly each month and then stabilizes. This is because the new distribution percentage is applied only to the remaining inmates in custody at the end of June. Therefore, the initial 60.6% who are released within the first 30 days of the month is not captured for the prior month.

For the 70% group, the projection 2160 per month until the end of the year and then 1890 per month, dropping each month next year to just under 1840.

The 50% population is just under 1420 and drops quickly to 1100 by the end of the year, stabilizing next year at just under 1060 per month.

The 35% population drops from 735 to 407 by the end of the year, and then to 375 by the end of next year.

These projections apply equally to men and women, there are no specific percentages for each group.

The projections are taken from 3 months of data, Jan - Mar 2013.

The projections can be made more accurate if we gathered the appropriate sentencing data daily as we do with the AB109 population.

I have asked Marta Torz for a sentenced report for each day of this week as well as a report of all inmates sentenced and released for April, May and June. If I am able to obtain detailed data on the daily sentencing and releases for a reasonable period of time, a more accurate model can be created.

From: Sivard, Gregory W.
Sent: Monday, June 17, 2013 9:32 AM
To: Cooper, Gerald K.
Subject: Follow-up on Project

Sir,

I was asked to follow-up with you regarding a project being done for Rob Nash. He was asking for the number of beds needed if percentages were increased from 35-100% of total sentences.
I know you are on vacation, but if you happen to see this email and can advise, I would appreciate it.
I may call you as well.

Greg Sivard, SOA II
Inmate Reception Center – Records Manager
(213) 893-5276

APPENDIX EE
-REPORT-
PUBLIC POLICY INSTITUTE OF CALIFORNIA, JUST THE FACTS

JUST THE FACTS

June 2013

CALIFORNIA'S COUNTY JAILS

Magnus Lofstrom and Brandon Martin

- **Corrections realignment has increased focus on California's county jails.**

  California has given its counties enormous responsibilities for corrections—including authority over many new types of offenders and parolees. Since realignment began in October 2011, county jails have had oversight over most non-serious, non-violent, non-sexual felons and parole violators. Both types of offenders now go to county jail—or face some alternative sanction—rather than going to state prison.

- **Counties operate a large and diverse number of jail facilities.**

  California's jails fall into several different types, including court holding facilities, temporary holding facilities, and long-term facilities. All counties except Alpine operate long-term facilities, which hold most of the state's inmates. The reported cost to house an inmate in county jail varies widely but is on average $114 per day.

- **County jails now house long-term inmates.**

  Before realignment, the maximum stay in county jail was one year. Now that lower-level felons go to county jail, this practice has changed—there is no limit on the number of years that these offenders might serve. As of February 2013, county jails housed 1,155 inmates serving sentences of more than five years (roughly 1.4% of the average total jail population).

- **The jail population is largely male, awaiting or on trial, and either accused or convicted of a felony.**

  Men make up the vast majority of the jail population (87%). More than 62% of inmates are either awaiting trial or have yet to be sentenced. Inmates held on either a felony charge or conviction account for 85% of the jail population.

- **After an extended period of decline, the jail population is now growing.**

  After reaching a high of 84,275 inmates in September 2007, the monthly average daily jail population (ADP) declined quite steadily to a low of 69,406 in May 2011—a decrease of 17.6%, or 14,869 inmates. After realignment, the jail population began to rise and now stands at 80,864 inmates, a gain of 16.5% since May 2011.

- **As a result, county jail systems face crowding problems ...**

  As of September 2012, the average daily jail population was about 3,954 inmates over the statewide rated jail capacity of 76,910 inmates, set by the California Board of State and Community Corrections. Twenty-one counties had an average daily population greater than their rated capacity. Additionally, 18 counties were operating under court-ordered population caps for at least one jail in their county. To address these capacity constraints, counties released 7,050 pre-sentenced inmates and 5,700 sentenced inmates in September 2012; up 410 and 2,119 inmates, respectively, from September 2011.

- **... but the state is providing assistance to expand capacity.**

  California has made available $1.7 billion for county jail construction. Twenty-one counties have received grants (under AB900) to construct a total of 10,926 new jail beds. Additional funding (under SB1022) could provide for the construction of up to 3,800 more jail beds, according to the Legislative Analyst's Office. Because construction costs account for less than 10% of the total cost of a jail over its lifetime, the financial burden of these expansions will fall primarily on the counties. The prospect of these future costs strengthens the incentives for counties to seek alternatives to incarceration.

County jail populations are rising, but still below previous peak

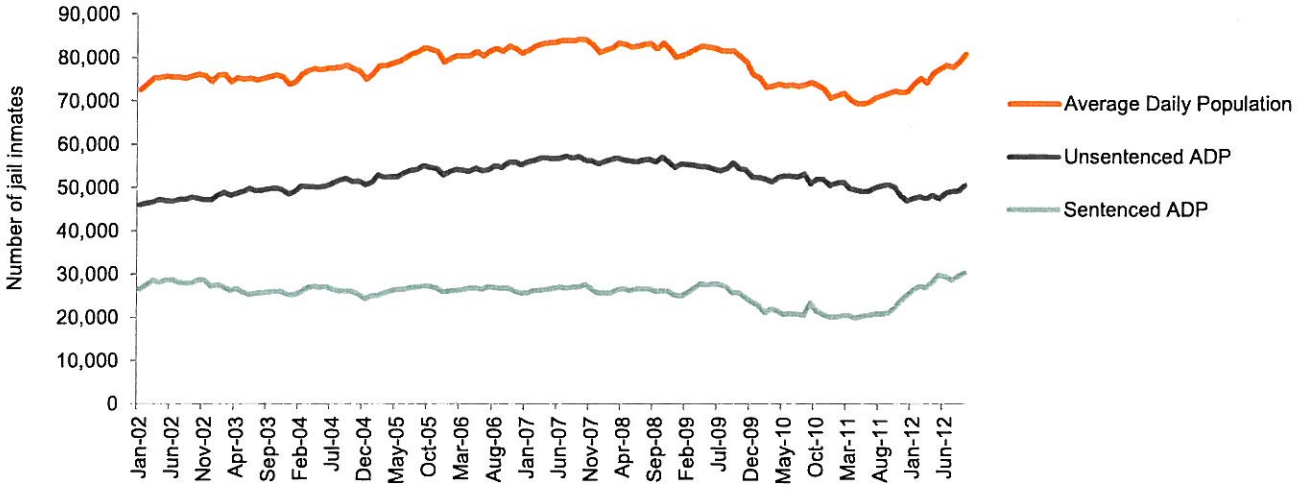

Source: Jail Profile Survey, January 2002–September 2012, Board of State and Community Corrections.

Note: Statewide figures include population numbers from Santa Ana Police Department.

More than 10,000 new jail beds are to be added statewide

Active in State Public Works Board (SPWB) process		Conditional award projects	
County	**Number of beds**	**County**	**Number of beds**
Calaveras	160	Amador	165
Kern	822	Imperial	232
Kings	252	Los Angeles	1,024
Madera (2 projects)	145	Monterey	288
Orange	512	San Joaquin	1,280
Riverside	1,250	Siskiyou	150
San Benito	60	Sutter	42
San Bernardino	1,368	Tulare	514
San Diego	1,270		
San Luis Obispo	198		
Santa Barbara	376		
Solano	362		
Stanislaus	456		
Total new beds	**7,231**		**3,695**

Source: AB 900 Phase I and II Status Update (January 2013) and State Public Works Board (SPWB) agendas through May of 2013.

Note: Project bed totals come from the January 2013 BSCC update, except for the updated total for Kern County. Active projects are updated through May 2013 SPWB meeting.

Sources: Jail Profile Survey 2002–2012; AB 900 Phase I and II Status Update–January 25, 2013; 2012 Survey on Average Daily Cost to House Inmates: Board of State and Community Corrections (BSCC). BSCC Rated Capacity by Facility; Survey of Long Term Jail Inmates–February 23, 2013: California State Sheriff's Association.

Contact: lofstrom@ppic.org

Supported with funding from the Smith Richardson Foundation.

APPENDIX FF
-STATEMENT-
LA COUNTY SUPERVISORS' STATEMENT OF PROCEEDINGS 03/19/13 ITEM 46-B

46-B. Recommendation as submitted by Supervisors Antonovich and Molina: Direct the Executive Officer, in consultation with the Sheriff, the Director of Public Works, and the Chief Executive Officer, to immediately retain an independent consultant from the Master Services Agreement or the as-needed architect/engineering consultants list, to allow access to subject matter experts. The independent consultant shall provide the Board with a comprehensive report regarding the Jail Plan within 60 days, which, at a minimum, should contain the following: (Relates to Agenda No. S-1)

A description of existing facilities, number and types of beds;

A profile of the existing inmate population by classification;

A trend analysis that projects the need for beds by security classification type over the next ten, twenty and thirty years;

Jail Plan options and related assumptions which include one-time and on-going funding needs, including State funding options; and

A timeline/delivery schedule, which includes swing space during construction. (13-1399)

Joseph Maizlish, Sheila Pinkel, Eric Preven, Mary Sutton, Diana Zuniga and other interested persons addressed the Board.

Supervisor Knabe requested that the report include a thorough analysis of the use and costs associated with the Mira Loma Detention Facility and the Pitchess Detention Center in the jail plan.

After discussion, on motion of Supervisor Antonovich, seconded by Supervisor Molina, this item was approved as amended.

Ayes: 5 - Supervisor Molina, Supervisor Yaroslavsky, Supervisor Knabe, Supervisor Antonovich and Supervisor Ridley-Thomas

Attachments: Motion by Supervisors Antonovich and Molina
Report
Video 1
Audio 1
Video 2
Audio 2

APPENDIX GG
-MOTION-
SUPERVISOR YAROSLAVSKY'S MOTION 05/21/13

AGN. NO.____)

MOTION BY SUPERVISOR ZEV YAROSLAVSKY May 21, 2013

The County is currently considering the Replacement Central Jail Project, a $933 million plan to rebuild Men's Central Jail (MCJ) in order to consolidate and more effectively manage the County's existing high-security population, comply with legal requirements, address the deteriorating condition and inefficiencies of MCJ, and optimize available beds in the County's jail system.

In that a large number of our inmates suffer from mental illness, another, more appropriate option may be available. Law enforcement agencies have unfortunately become the caretakers of last resort for many of these mentally ill individuals. As Sheriff Baca has stated many times, the Los Angeles County jail system has become the largest de facto mental hospital in the nation. Worse, many of these individuals are found to be substance dependent. Sheriffs' officials estimate that as many as 60 to 70% of all L.A. County inmates are drug abusers.

Our jails are not designed to effectively house and treat these inmates; Jail beds designated specifically for mentally ill or dual-diagnosed prisoners are too few in number, such that inmates who suffer from these illnesses may be placed within the

MOTION

MOLINA _____

YAROSLAVSKY _____

KNABE _____

ANTONOVICH _____

RIDLEY-THOMAS_____

general jail population. General jail housing, in turn, is traditionally constructed to deliver detention, not treatment. While these inmates are served by dedicated mental health and substance abuse professionals, even the most modern jail configurations have intrinsic constraints that are incompatible with a therapeutic environment. Additionally, while some mentally ill inmates benefit from interaction with cellmates, others are not suited to such arrangements and must be kept isolated from others. In order to safely accommodate these individuals, the Sheriff must on occasion place one person in a two-person cell. This has the effect of reducing jail capacity to the detriment of the entire system.

Finally, while traditional jail construction includes a hospital or infirmary unit, we have today many inmates who suffer from medical or developmental conditions requiring a lower level of medical attention and, frequently, segregation from other inmates. This includes diabetics, inmates on dialysis, inmates suffering from MRSA, and inmates with developmental and physical disabilities, among other categories.

Instead of demolishing all of MCJ and constructing a replacement facility for the general inmate population, a better approach could be to demolish one tower of MCJ and replace it with a medical/mental health/substance abuse Integrated Inmate Treatment Center designed to serve inmates with mental illness, co-occurring substance abuse and specified medical conditions. Initial studies show that by consolidating all relevant inmates in this Center, sufficient beds would be opened up elsewhere in the system to house the County's remaining inmates. The proposed Integrated Inmate Treatment Center would be designed to meet the needs of this inmate population and could result in better and more humane outcomes for these

prisoners as well as a more cost-effective solution to the problem of housing the general jail population.

Initial reviews of this idea show great promise. Studies show that recidivism on the part of mentally ill/dually-diagnosed inmates can be substantially reduced through intensive treatment programs. A specialized mental illness treatment center may help to relieve overcrowding in the system by offering a speedy alternative to the time-consuming "competency" process for mentally-ill arrestees. The State of California is already moving in this direction, and will soon open a facility in Stockton for 1700 prisoners with medical conditions or mental illness. State grant funding through SB 1022, the Public Safety Facilities Trailer Bill of 2012, may be available to help meet the capital costs of this project. Finally, by appropriately licensing the new facility, it may be possible to secure MediCal funding to cover the cost of treatment for many of these individuals for whom the County must now expend General Funds.

Before massive amounts of money are spent to build the proposed Replacement Central Jail Project, the Board should explore the possibility of creating a new type of facility that will better serve the mental health, substance abuse and medical condition needs of our inmate population.

I, THEREFORE, MOVE that the Board of Supervisors conduct an analysis of an alternative concept for the replacement of Men's Central Jail, such concept to consist of the replacement of at least one tower (the Old Men's Central Jail Tower) with a medical/mental health/substance abuse Integrated Inmate Treatment Center which would house all mentally ill inmates, including those with co-occurring substance abuse disorders, as well as inmates suffering from medical conditions that require segregation;

such concept to include the possible dispersion of general-population inmates now resident in the Old MCJ Tower into newly-opened jail beds throughout the system; and

I FURTHER MOVE that the Board accomplish this goal by directing the Executive Officer to amend the consultant contract with Vanir Construction Management, Inc. to include analysis of this concept, and that Vanir be directed to perform this analysis in conjunction with the County Departments of Sheriff, Mental Health, and with subject matter sub-consultants as necessary.

ABK S:\Mental Health Jails

APPENDIX HH
-STATEMENT-
AGENDA ITEM 13 - STATEMENT OF PROCEEDINGS
05/21/13

STATEMENT OF PROCEEDINGS FOR THE

REGULAR MEETING OF THE BOARD OF SUPERVISORS

OF THE COUNTY OF LOS ANGELES HELD IN ROOM 381B

OF THE KENNETH HAHN HALL OF ADMINISTRATION

500 WEST TEMPLE STREET, LOS ANGELES, CALIFORNIA 90012

Tuesday, May 21, 2013

9:30 AM

13. Recommendation as submitted by Supervisor Yaroslavsky: Direct that an analysis be conducted of an alternative concept for the replacement of Men's Central Jail, consisting of the replacement of at least one tower (the Old Men's Central Jail Tower) (Tower) with a medical/mental health/substance abuse Integrated Inmate Treatment Center, which would house all mentally ill inmates, including those with co-occurring substance abuse disorders, as well as inmates suffering from medical conditions that require segregation; and including the possible dispersion of general-population inmates now resident in the Tower into newly-opened jail beds throughout the system; also instruct the Executive Officer of the Board to amend the consultant contract with Vanir Construction Management, Inc., to include and direct Vanir to perform this analysis in conjunction with the County Departments of Sheriff, Mental Health, and with subject matter sub-consultants as necessary.

Also consideration of Supervisor Antonovich and Molina's request to amend Supervisor Yaroslavsky's motion as follows; also instruct the Executive Officer of the Board to amend the consultant contract with Vanir Construction Management, Inc., to include and direct Vanir to perform this analysis in conjunction with the County Departments of Sheriff and Mental Health. (13-2382)

Supervisor Yaroslavsky made an amendment to Supervisors Antonovich and Molina's motion to add Health Services and Public Health.

Eric Preven, Martha Giffen, Gina Clayton, Patricia Russell, Brittney Weissman, Julia Robinson Shimizu and other interested persons addressed the Board.

Sheriff Leroy D. Baca and Assistant Sheriff Terri McDonald responded to questions posed by the Board. Sachi A. Hamai, Executive Officer, also responded to questions posed by the Board.

After discussion, by Common Consent, there being no objection (Supervisor Molina being absent), this item was approved as amended.

Attachments: Motion by Supervisor Yaroslavsky
Motion by Supervisors Antonovich and Molina

The foregoing is a fair statement of the proceedings of the meeting held May 21, 2013, by the Board of Supervisors of the County of Los Angeles and ex officio the governing body of all other special assessment and taxing districts, agencies and authorities for which said Board so acts.

Sachi A. Hamai, Executive Officer
Executive Officer-Clerk
of the Board of Supervisors

By Sachi A. Hamai

Sachi A. Hamai
Executive Officer