# COUNTY OF LOS ANGELES

## OFFICE OF THE COUNTY COUNSEL

648 KENNETH HAHN HALL OF ADMINISTRATION
500 WEST TEMPLE STREET
LOS ANGELES, CALIFORNIA 90012-2713

TELEPHONE
(213) 974-1891
FACSIMILE
(213) 617-7182
TDD
(213) 633-0901

ANDREA SHERIDAN ORDIN
County Counsel


July 22, 2011

William T Fujioka
Chief Executive Officer
713 Kenneth Hahn Hall of Administration
500 West Temple Street
Los Angeles, CA 90012

**Re: Ordinance Repealing and Reenacting Section 1.08 - Supervisor Districts of Title 1 of the Los Angeles County Code**

Dear Mr. Fujioka:

As you requested, enclosed is the analysis and ordinance to repeal and reenact Section 1.08 – Supervisor Districts of Title 1 of the Los Angeles County Code, to adjust the supervisorial boundaries of the County of Los Angeles.

The analysis and ordinance may be presented to the Board of Supervisors for its consideration and adoption.

Very truly yours,

ANDREA SHERIDAN ORDIN
County Counsel

By
NANCY M. TAKADE
Principal Deputy County Counsel
Government Services Division

APPROVED AND RELEASED:

LEELA A. KAPUR
Chief Deputy County Counsel

NMT:sc

Enclosure

HOA.810845.1

## ANALYSIS

This ordinance repeals the Boundary Ordinance, Chapter 1.08 of the Los Angeles County Code and reenacts the Chapter to codify the redistricting plan adopted by the Board of Supervisors following the 2011 decennial redistricting effort.

ANDREA SHERIDAN ORDIN
County Counsel

By _____
NANCY M. TAKADE
Principal Deputy County Counsel

NMT:TLM:ER:sc

Requested 07/13/11
Revised 07/21/11

**ORDINANCE NO. _____**

An ordinance repealing the Boundary Ordinance, Chapter 1.08 of Title 1 – General Provisions of the Los Angeles County Code, and reenacting it to adjust the district boundaries in accordance with the federal decennial census as required by California Elections Code Sections 21500, *et seq*.

The Board of Supervisors of the County of Los Angeles ordains as follows:

**Section 1.** Chapter 1.08 of Title 1 of the Los Angeles County Code is repealed in its entirety.

**Section 2.** Chapter 1.08 of Title 1 of the Los Angeles County Code is reenacted to read as follows:

## CHAPTER 1.08

## SUPERVISOR DISTRICTS

**1.08.010 Intent.** It is the intent of the board of supervisors in enacting this chapter to adopt a redistricting plan in a manner consistent with the boundary descriptions maintained by the Los Angeles county registrar-recorder, and which provides fair and effective representation for all the people of the county, enhances the opportunity for all voters to elect candidates of their choice, and which otherwise meets all the requirements of law.

**1.08.020 District No. 1.** Supervisor District No. 1 is hereby established as and shall consist of the following whole and partial census tracts:

**Whole Census Tracts:**

| | | | |
|---|---|---|---|
| 181000 | 181300 | 181400 | 181500 |
| 181600 | 183101 | 183103 | 183220 |
| 183221 | 183222 | 183300 | 183401 |
| 183402 | 183510 | 183520 | 183610 |
| 183620 | 183701 | 183810 | 183820 |
| 185100 | 185202 | 185203 | 185204 |
| 185310 | 185320 | 186100 | 186201 |
| 186202 | 186203 | 186301 | 186302 |
| 186401 | 186403 | 186404 | 187102 |
| 187200 | 187300 | 195500 | 195600 |
| 195710 | 195720 | 195802 | 195803 |
| 195804 | 197200 | 197300 | 197410 |
| 197420 | 197500 | 197600 | 197700 |
| 199000 | 199110 | 199120 | 199201 |
| 199202 | 199300 | 199400 | 199700 |
| 199800 | 199900 | 201110 | 201120 |
| 201200 | 201301 | 201302 | 201401 |
| 201402 | 201501 | 201503 | 201504 |
| 201601 | 201602 | 201700 | 203100 |
| 203200 | 203300 | 203500 | 203600 |
| 203710 | 203720 | 203800 | 203900 |
| 204110 | 204120 | 204200 | 204300 |
| 204410 | 204420 | 204600 | 204700 |
| 204810 | 204820 | 204910 | 204920 |
| 205110 | 205120 | 206010 | 206020 |

| | | | |
|---|---|---|---|
| 206031 | 206032 | 206050 | 206200 |
| 207101 | 207102 | 207103 | 207301 |
| 207302 | 207400 | 207501 | 207502 |
| 207710 | 207900 | 208000 | 208301 |
| 208302 | 208401 | 208402 | 208501 |
| 208502 | 208610 | 208620 | 208801 |
| 208802 | 208902 | 208903 | 208904 |
| 209102 | 209103 | 209104 | 209200 |
| 209300 | 209401 | 209402 | 209403 |
| 209520 | 209810 | 209820 | 210010 |
| 221710 | 224010 | 224020 | 224200 |
| 224310 | 224320 | 224410 | 224420 |
| 224600 | 224700 | 400602 | 400603 |
| 401703 | 401704 | 402101 | 402102 |
| 402200 | 402301 | 402303 | 402304 |
| 402402 | 402403 | 402405 | 402406 |
| 402501 | 402502 | 402600 | 402702 |
| 402703 | 402705 | 402706 | 402801 |
| 402803 | 402804 | 402902 | 402903 |
| 402904 | 403000 | 403200 | 403317 |
| 403318 | 403401 | 403402 | 403403 |
| 403404 | 403406 | 403407 | 403408 |
| 404100 | 404201 | 404202 | 404301 |
| 404302 | 404401 | 404402 | 404501 |
| 404503 | 404504 | 404600 | 404701 |
| 404702 | 404703 | 404801 | 404802 |
| 404803 | 404901 | 404902 | 404903 |
| 405001 | 405002 | 405101 | 405102 |
| 405201 | 405202 | 405203 | 405301 |

| | | | |
|---|---|---|---|
| 405302 | 405500 | 406402 | 406411 |
| 406412 | 406500 | 406601 | 406602 |
| 406701 | 406702 | 406800 | 406901 |
| 406902 | 407001 | 407002 | 407101 |
| 407102 | 407200 | 407301 | 407302 |
| 407400 | 407501 | 407502 | 407601 |
| 407602 | 407701 | 407702 | 407801 |
| 407802 | 407900 | 408003 | 408004 |
| 408005 | 408006 | 408133 | 408134 |
| 408135 | 408136 | 408137 | 408138 |
| 408139 | 408140 | 408141 | 408301 |
| 408302 | 408303 | 408800 | 432201 |
| 432202 | 432300 | 432401 | 432402 |
| 432601 | 432602 | 432700 | 432801 |
| 432802 | 432901 | 432902 | 433101 |
| 433102 | 433200 | 433302 | 433304 |
| 433305 | 433306 | 433307 | 433401 |
| 433402 | 433403 | 433501 | 433503 |
| 433504 | 433601 | 433602 | 433700 |
| 433801 | 433802 | 433901 | 433902 |
| 434001 | 434003 | 434004 | 481300 |
| 481711 | 481712 | 481713 | 481714 |
| 482001 | 482002 | 482101 | 482102 |
| 482201 | 482202 | 482303 | 482304 |
| 482401 | 482402 | 482502 | 482503 |
| 482521 | 482522 | 482600 | 482701 |
| 482702 | 482800 | 500402 | 500404 |
| 500500 | 500600 | 500700 | 500800 |
| 500900 | 502401 | 502402 | 502500 |

| | | | |
|---|---|---|---|
| 502601 | 502602 | 530003 | 530004 |
| 530005 | 530006 | 530101 | 530102 |
| 530202 | 530203 | 530204 | 530301 |
| 530302 | 530400 | 530500 | 530601 |
| 530602 | 530700 | 530801 | 530802 |
| 530901 | 530902 | 531000 | 531101 |
| 531102 | 531201 | 531202 | 531301 |
| 531302 | 531502 | 531503 | 531504 |
| 531602 | 531603 | 531604 | 531701 |
| 531702 | 531800 | 531901 | 531902 |
| 532001 | 532002 | 532101 | 532102 |
| 532200 | 532302 | 532303 | 532304 |
| 532400 | 532500 | 532603 | 532604 |
| 532605 | 532606 | 532700 | 533001 |
| 533002 | 533103 | 533104 | 533105 |
| 533106 | 533107 | 533201 | 533202 |
| 533203 | 533300 | 533401 | 533402 |
| 533403 | 533501 | 533502 | 533503 |
| 533601 | 533602 | 533603 | 533701 |
| 533702 | 533703 | 533803 | 533804 |
| 533805 | 533806 | 533901 | 533902 |
| 534001 | 534002 | 534101 | 534102 |
| 534201 | 534202 | 534203 | 534301 |
| 534302 | 534403 | 534404 | 534405 |
| 534406 | 534501 | 534502 | 534700 |
| 534802 | 534803 | 534804 | 534900 |
| 535300 | 535501 | 535502 | 535503 |
| 535603 | 535604 | 535605 | 535606 |
| 535607 | 535701 | 535702 | 535802 |

| | | | |
|---|---|---|---|
| 535803 | 535804 | 535901 | 535902 |
| 536000 | 536102 | 536103 | 536104 |
| 980010 | | | |

**Partial Census Tracts as described below:**

183104 -- That portion contained in the City of Los Angeles.

183702 -- That portion contained in the City of Los Angeles.

400604 -- That portion contained in the County unincorporated area.

401303 -- That portion contained in the City of Pomona.

401304 -- That portion contained in the City of Pomona.

401701 -- That portion contained in the City of Pomona.

401701 -- That portion contained in the County unincorporated area.

402404 -- That portion contained in the City of Pomona.

402404 -- That portion contained in the City of Walnut.

403303 -- That portion contained in the City of Industry.

403312 -- That portion contained in the City of Industry.

403312 -- That portion contained in the City of Pomona.

403312 -- That portion contained in the County unincorporated area.

403321 -- That portion contained in the City of Pomona.

403405 -- That portion contained in the City of Walnut.

403500 -- That portion contained in the City of Walnut.

403500 -- That portion contained in the City of West Covina.

403600 -- That portion contained in the City of West Covina.

404000 -- That portion contained in the City of Azusa.

405400 -- That portion contained in the County unincorporated area.

405400 -- That portion contained in the City of West Covina.

405600 -- That portion contained in the City of West Covina.

406200 -- That portion contained in the City of West Covina.

406300 -- That portion contained in the City of West Covina.

408202 -- That portion contained in the City of Industry.

408211 -- That portion contained in the City of Industry.

408212 -- That portion contained in the City of Industry.

408401 -- That portion contained in the City of Industry.

408402 -- That portion contained in the City of Industry.

408501 -- That portion contained in the City of Industry.

431501 -- That portion contained in the City of El Monte.

431502 -- That portion contained in the City of El Monte.

432101 -- That portion contained in the City of El Monte.

432102 -- That portion contained in the City of El Monte.

432500 -- That portion contained in the City of El Monte.

480703 -- That portion contained in the City of Los Angeles.

500300 -- That portion contained in the City of Industry.

500300 -- That portion contained in the City of Pico Rivera.

500403 -- That portion contained in the City of Pico Rivera.

501001 -- That portion contained in the City of Pico Rivera.

501001 -- That portion contained in the County unincorporated area.

501002 -- That portion contained in the County unincorporated area.

502200 -- That portion contained in the City of Pico Rivera.

502301 -- That portion contained in the City of Pico Rivera.

502301 -- That portion contained in the County unincorporated area.

502302 -- That portion contained in the County unincorporated area.

536200 -- That portion contained in the City of South Gate.

187101 – That portion contained in the City of Los Angeles and Census Blocks 1000 through 1012, 2000 through 2030.

209510 – That portion contained in the City of Los Angeles and Census Blocks 1000 through 1009, 2000 through 2005.

221602 – That portion contained in the City of Los Angeles and Census Blocks 2000 through 2006, 3000 through 3002.

400604 – That portion contained in the City of Azusa and Census Blocks 1000 through 1021, 2005 through 2011, 2016, 2018 through 2022, 2024 through 2034, 2044 through 2071, 2073 through 2081, 2085.

400800 – That portion contained in the City of Azusa and Census Blocks 1033, 1034, 1036, 1039, 1043, 1063 through 1068, 1075 through 1089, 1100 through 1108,

1110 through 1134, 1116, 1117.

403303 – That portion contained in the County unincorporated area and Census Blocks 1000, 1004 through 1012, 1020.

404000 – That portion contained in the County unincorporated area and Census Blocks 1000, 1004, 1005, 2000, 2001, 2010, 3000 through 3006, 3009 through 3014, 4000 through 4004.

406300 – That portion contained in the County unincorporated area and Census Blocks 1033, 1034, 1042, 1058 through 1060.

408202 – That portion contained in the County unincorporated area and Census Blocks 1003 through 1006, 1011, 1012, 1014, 1021 through 1022, 1024 through 1029, 1031, 1032, 2004 through 2006, 2013 through 2016, 2025, 2027, 2028, 2047 through 2049, 2065, 2066, 2082.

408211 – That portion contained in the County unincorporated area and Census Blocks 1002, 1010, 1126.

408401 – That portion contained in the County unincorporated area and Census Blocks 1000, 2000.

408402 – That portion contained in the County unincorporated area and Census Block 3029.

500300 – That portion contained in the County unincorporated area and Census Blocks 1000 through 1005, 1007, 1012 through 1014, 1016, 1017, 1152, 1153.

500403 – That portion contained in the County unincorporated area and Census Blocks 1006 through 1012, 1016, 1017, 1042 through 1044, 2000, 2001.

501001 – That portion contained in the City of Whittier and Census Block 3001.

501200 – That portion contained in the County unincorporated area and Census Blocks 2047 through 2050.

502200 – That portion contained in the County unincorporated area and Census Blocks 1003 through 1011, 1014 through 1036, 2000 through 2013, 3000 through 3016, 4000 through 4013, 5000 through 5004, 5006 through 5011.

**1.08.030 District No. 2.** Supervisor District No. 2 is hereby established as and shall consist of the following whole and partial census tracts:

**Whole Census Tracts:**

| | | | |
|---|---|---|---|
| 191420 | 191610 | 192420 | 192510 |
| 192520 | 192610 | 192620 | 192700 |
| 206300 | 208710 | 208720 | 211120 |
| 211121 | 211122 | 211201 | 211202 |
| 211310 | 211320 | 211410 | 211420 |
| 211703 | 211802 | 211803 | 211804 |
| 211910 | 211921 | 211922 | 212101 |
| 212102 | 212202 | 212203 | 212204 |
| 212303 | 212304 | 212305 | 212306 |
| 212410 | 212420 | 212501 | 212502 |
| 212610 | 212620 | 212701 | 212702 |
| 212800 | 212900 | 213100 | 213201 |
| 213202 | 213310 | 213320 | 213401 |
| 213402 | 216100 | 216200 | 216300 |
| 216700 | 216800 | 216900 | 217001 |
| 217002 | 217100 | 217200 | 218110 |
| 218120 | 218210 | 218220 | 218300 |
| 218400 | 218500 | 218600 | 218701 |
| 218702 | 218800 | 218900 | 219010 |
| 219020 | 219300 | 219500 | 219700 |
| 219800 | 219901 | 219902 | 220000 |
| 220100 | 221110 | 221120 | 221210 |
| 221220 | 221302 | 221303 | 221304 |
| 221401 | 221402 | 221500 | 221601 |
| 221810 | 221820 | 221900 | 222001 |
| 222002 | 222100 | 222200 | 222500 |

| | | | |
|---|---|---|---|
| 222600 | 222700 | 226001 | 226002 |
| 226410 | 226420 | 226700 | 227010 |
| 227020 | 228100 | 228210 | 228220 |
| 228310 | 228320 | 228410 | 228420 |
| 228500 | 228600 | 228710 | 228720 |
| 228800 | 228900 | 229100 | 229200 |
| 229300 | 229410 | 229420 | 231100 |
| 231210 | 231220 | 231300 | 231400 |
| 231500 | 231600 | 231710 | 231720 |
| 231800 | 231900 | 232110 | 232120 |
| 232200 | 232300 | 232400 | 232500 |
| 232600 | 232700 | 232800 | 234000 |
| 234200 | 234300 | 234501 | 234502 |
| 234600 | 234700 | 234800 | 234901 |
| 234902 | 235100 | 235201 | 235202 |
| 236000 | 236100 | 236202 | 236203 |
| 236204 | 236400 | 237101 | 237102 |
| 237201 | 237202 | 237300 | 237401 |
| 237402 | 237500 | 237600 | 237710 |
| 237720 | 237800 | 237900 | 238000 |
| 238100 | 238200 | 238310 | 238320 |
| 238400 | 239201 | 239202 | 239310 |
| 239320 | 239330 | 239501 | 239502 |
| 239601 | 239602 | 239701 | 239702 |
| 239801 | 239802 | 240010 | 240020 |
| 240200 | 240300 | 240401 | 240402 |
| 240500 | 240600 | 240700 | 240800 |
| 240900 | 241001 | 241002 | 241110 |
| 241120 | 241201 | 241202 | 241300 |

| | | | |
|---|---|---|---|
| 241400 | 242000 | 242100 | 242200 |
| 242300 | 242600 | 242700 | 243000 |
| 243100 | 269000 | 269100 | 269300 |
| 269500 | 269601 | 269602 | 269700 |
| 269800 | 269903 | 269904 | 269905 |
| 269906 | 269907 | 270100 | 270200 |
| 270300 | 271100 | 271300 | 271400 |
| 271500 | 271600 | 271701 | 271702 |
| 271801 | 271802 | 271901 | 271902 |
| 272100 | 272201 | 272202 | 272301 |
| 272302 | 273800 | 274100 | 275101 |
| 275102 | 275200 | 275302 | 275311 |
| 275400 | 275500 | 275602 | 275603 |
| 276601 | 276603 | 276604 | 277100 |
| 277200 | 277400 | 291110 | 291120 |
| 291130 | 291210 | 291220 | 291300 |
| 532800 | 532900 | 535001 | 535002 |
| 535101 | 535102 | 535200 | 535400 |
| 540101 | 540102 | 540201 | 540202 |
| 540203 | 540300 | 540400 | 540501 |
| 540502 | 540600 | 540700 | 540800 |
| 540901 | 540902 | 541001 | 541002 |
| 541100 | 541200 | 541300 | 541400 |
| 541500 | 541603 | 541604 | 541605 |
| 541606 | 541700 | 541801 | 541802 |
| 542000 | 542103 | 542105 | 542200 |
| 542401 | 542402 | 542501 | 542502 |
| 542601 | 542602 | 542700 | 542800 |
| 542900 | 543000 | 543100 | 543201 |

| | | | |
|---|---|---|---|
| 543202 | 543304 | 543305 | 543306 |
| 543321 | 543322 | 543400 | 543502 |
| 543503 | 543601 | 543602 | 543603 |
| 543604 | 543701 | 543702 | 543703 |
| 543801 | 543802 | 543903 | 600100 |
| 600201 | 600202 | 600302 | 600303 |
| 600304 | 600400 | 600501 | 600502 |
| 600601 | 600602 | 600702 | 600703 |
| 600704 | 600801 | 600802 | 600902 |
| 600911 | 600912 | 601001 | 601002 |
| 601100 | 601202 | 601211 | 601212 |
| 601301 | 601302 | 601303 | 601401 |
| 601402 | 601501 | 601502 | 601600 |
| 601700 | 601801 | 601802 | 601900 |
| 602002 | 602003 | 602004 | 602103 |
| 602104 | 602105 | 602106 | 602200 |
| 602301 | 602402 | 602403 | 602404 |
| 602504 | 602505 | 602506 | 602507 |
| 602508 | 602509 | 602600 | 602700 |
| 602801 | 602802 | 602900 | 603001 |
| 603004 | 603005 | 603006 | 603101 |
| 603102 | 603200 | 603301 | 603500 |
| 603703 | 603704 | 603801 | 603802 |
| 603900 | 604001 | 604002 | 702400 |
| 702501 | 702502 | 702600 | 702700 |
| 702801 | 702802 | 702803 | 703002 |
| 703100 | 703200 | 980002 | 980025 |

**Partial Census Tracts as described below:**

536200 -- That portion contained in the County unincorporated area.

540000 -- That portion contained in the City of Lynwood.

540000 -- That portion contained in the County unincorporated area.

542104 -- That portion contained in the City of Compton.

542104 -- That portion contained in the County unincorporated area.

542106 -- That portion contained in the City of Compton.

542106 -- That portion contained in the County unincorporated area.

543501 -- That portion contained in the City of Carson.

543905 -- That portion contained in the City of Carson.

544001 -- That portion contained in the City of Carson.

544002 -- That portion contained in the City of Carson.

572301 -- That portion contained in the City of Carson.

603302 -- That portion contained in the City of Gardena.

603702 -- That portion contained in the City of Hawthorne.

703001 -- That portion contained in the City of Culver City.

209510 – That portion contained in the City of Los Angeles and Census Blocks 2006.

211704 – That portion contained in the City of Los Angeles and Census Blocks 1000 through 1003, 2000, 2001, 2003.

221602 – That portion contained in the City of Los Angeles and Census Blocks 1000 through 1011.

267200 – That portion contained in the City of Los Angeles and Census Blocks 3017 through 3019, 2038 through 3033.

267700 – That portion contained in the City of Los Angeles and Census Blocks 2000 through 2033.

267800 – That portion contained in the City of Los Angeles and Census Blocks 3005 through 3024.

271200 – That portion contained in the City of Los Angeles and Census Blocks 1003 through 1018, 2000 through 2020.

276100 – That portion contained in the City of Los Angeles and Census Blocks 1000 through 1009, 2000 through 2002, 2004, 2005, 3000 through 3025.

292000 – That portion contained in the City of Los Angeles and Census Blocks 2000, 2001, 2014, 2015.

543501 – That portion contained in the County unincorporated area and Census Blocks 1000 through 1007, 1010, 1011, 1063.

602302 – That portion contained in the City of Hawthorne and Census Blocks 1000 through 1007, 2000 through 2007, 3000 through 3003, 3008 through 3014, 3020 through 3024, 4000 through 4025.

603400 – That portion contained in the City of Gardena and Census Blocks 1000 through 1016, 2000 through 2015, 3000 through 3017.

603600 – That portion contained in the City of Gardena and Census Blocks 1000 through 1011, 2000 through 2022, 3000 through 3021, 3028.

603702 – That portion contained in the County unincorporated area and Census Blocks 1000 through 1009, 2000 through 2018, 2022 through 2024, 2031, 3000 through 3012, 4000 through 4003, 4006 through 4013.

604100 – That portion contained in the City of Lawndale and Census Blocks 1000 through 1011, 2000 through 2007, 3000 through 3017, 4000 through 4009, 4012 through 4021, 5000 through 5014.

703001 – That portion contained in the County unincorporated area and Census Blocks 1015, 2037, 3000 through 3027, 3029, 3030, 3034 through 3036, 3048, 3049, 3050, 3052 through 3055.

980028 – That portion contained in the City of Los Angeles and Census Blocks 1089 through 1097, 1101 through 1104, 1118.

**1.08.040 District No. 3.** Supervisor District No. 3 is hereby established as and shall consist of the following whole and partial census tracts:

**Whole Census Tracts:**

| | | | |
|---|---|---|---|
| 104103 | 104105 | 104108 | 104201 |
| 104203 | 104310 | 104320 | 104401 |
| 104403 | 104404 | 104500 | 104610 |
| 104620 | 104701 | 104703 | 104704 |
| 104810 | 104821 | 104822 | 106020 |
| 106112 | 106113 | 106114 | 106403 |
| 106405 | 106406 | 106407 | 106408 |
| 106520 | 106604 | 106648 | 106649 |
| 107010 | 107020 | 109100 | 109200 |
| 109400 | 109500 | 109601 | 109603 |
| 109604 | 109700 | 113234 | 113401 |
| 113421 | 113422 | 115101 | 115104 |
| 115201 | 115202 | 115301 | 115302 |
| 115401 | 115403 | 115404 | 117101 |
| 117102 | 117201 | 117202 | 117301 |
| 117302 | 117303 | 117404 | 117405 |
| 117407 | 117408 | 117510 | 117520 |
| 117530 | 119001 | 119002 | 119201 |
| 119202 | 119310 | 119320 | 119340 |
| 119341 | 119342 | 119400 | 119700 |
| 119800 | 119900 | 120010 | 120020 |
| 120030 | 120103 | 120104 | 120105 |
| 120106 | 120107 | 120108 | 120300 |
| 120400 | 121010 | 121020 | 121102 |
| 121210 | 121221 | 121222 | 121600 |

| | | | |
|---|---|---|---|
| 121801 | 121802 | 121900 | 122000 |
| 122120 | 122121 | 122122 | 122410 |
| 122420 | 123010 | 123020 | 123104 |
| 123203 | 123204 | 123205 | 123206 |
| 123301 | 123303 | 123304 | 123410 |
| 123420 | 123510 | 123520 | 123601 |
| 123602 | 123700 | 123800 | 123901 |
| 123902 | 124000 | 124102 | 124103 |
| 124104 | 124105 | 124201 | 124203 |
| 124204 | 124300 | 124400 | 124500 |
| 124600 | 124700 | 124902 | 124903 |
| 125100 | 125200 | 125310 | 125320 |
| 125401 | 125402 | 125501 | 125502 |
| 125600 | 127102 | 127103 | 127104 |
| 127210 | 127220 | 127300 | 127400 |
| 127520 | 127603 | 127604 | 127605 |
| 127606 | 127711 | 127712 | 127803 |
| 127804 | 127805 | 127806 | 127910 |
| 127920 | 128101 | 128102 | 128210 |
| 128220 | 128302 | 128303 | 128400 |
| 128500 | 128601 | 128602 | 128702 |
| 128801 | 128802 | 128910 | 131010 |
| 131020 | 131100 | 131200 | 131300 |
| 131400 | 131600 | 131701 | 131702 |
| 131800 | 131900 | 132001 | 132002 |
| 132101 | 132102 | 132300 | 132501 |
| 132502 | 132700 | 132900 | 133000 |
| 133100 | 134001 | 134002 | 134101 |
| 134103 | 134104 | 134201 | 134302 |

| | | | |
|---|---|---|---|
| 134303 | 134304 | 134305 | 134306 |
| 134421 | 134422 | 134520 | 134521 |
| 134522 | 134710 | 134720 | 134800 |
| 134901 | 134903 | 134904 | 134905 |
| 135102 | 135111 | 135113 | 135114 |
| 135201 | 135202 | 135203 | 137103 |
| 137104 | 137201 | 137301 | 137302 |
| 137401 | 137402 | 137501 | 137502 |
| 137504 | 138000 | 139001 | 139200 |
| 139301 | 139302 | 139303 | 139401 |
| 139402 | 139502 | 139503 | 139504 |
| 139600 | 139701 | 139702 | 139703 |
| 139801 | 139802 | 141101 | 141102 |
| 141201 | 141202 | 141302 | 141303 |
| 141304 | 141400 | 141500 | 141600 |
| 141700 | 143100 | 143200 | 143300 |
| 143400 | 143500 | 143602 | 143603 |
| 143604 | 143700 | 143800 | 143901 |
| 143902 | 188100 | 188201 | 188202 |
| 188300 | 189101 | 189102 | 189201 |
| 189202 | 189300 | 189400 | 189500 |
| 189600 | 189701 | 189702 | 189800 |
| 189902 | 189903 | 189904 | 189905 |
| 190100 | 190201 | 190202 | 190301 |
| 190401 | 190402 | 190510 | 190520 |
| 190700 | 190801 | 190802 | 190901 |
| 190902 | 191000 | 191110 | 191120 |
| 191201 | 191203 | 191204 | 191301 |
| 191302 | 191410 | 191500 | 191620 |

| | | | |
|---|---|---|---|
| 191710 | 191720 | 191810 | 191820 |
| 191901 | 191902 | 192001 | 192002 |
| 192300 | 192410 | 194101 | 194102 |
| 194200 | 194300 | 194401 | 194402 |
| 194500 | 195100 | 195201 | 195202 |
| 195300 | 195400 | 195901 | 195902 |
| 195903 | 211000 | 211500 | 211701 |
| 214000 | 214100 | 214400 | 214501 |
| 214502 | 214503 | 214600 | 214700 |
| 214800 | 214901 | 214902 | 215101 |
| 215102 | 216401 | 216402 | 261101 |
| 261102 | 261200 | 262100 | 262200 |
| 262301 | 262302 | 262303 | 262400 |
| 262501 | 262601 | 262604 | 262704 |
| 262706 | 262802 | 264000 | 264102 |
| 264103 | 264301 | 264302 | 265100 |
| 265201 | 265202 | 265301 | 265303 |
| 265304 | 265305 | 265410 | 265420 |
| 265510 | 265520 | 265601 | 265602 |
| 265700 | 267100 | 267300 | 267402 |
| 267403 | 267404 | 267501 | 267502 |
| 267600 | 267901 | 267902 | 273100 |
| 273200 | 273300 | 273402 | 273502 |
| 273600 | 273700 | 273902 | 274202 |
| 320000 | 320100 | 320201 | 320202 |
| 320300 | 700101 | 700102 | 700200 |
| 700300 | 700400 | 700501 | 700502 |
| 700600 | 700700 | 700801 | 700802 |
| 700901 | 700902 | 701000 | 701100 |

| | | | |
|---|---|---|---|
| 701201 | 701202 | 701302 | 701304 |
| 701402 | 701501 | 701502 | 701601 |
| 701602 | 701701 | 701702 | 701801 |
| 701802 | 701902 | 702002 | 702102 |
| 702201 | 702202 | 702300 | 800101 |
| 800102 | 800202 | 800203 | 800204 |
| 800324 | 800325 | 800326 | 800327 |
| 800328 | 800329 | 800330 | 800331 |
| 800332 | 800406 | 800408 | 800410 |
| 800504 | 800506 | 930401 | 980008 |
| 980009 | 980019 | 980024 | |

**Partial Census Tracts as described below:**

104124 -- That portion contained in the City of Los Angeles.

104204 -- That portion contained in the City of Los Angeles.

106111 -- That portion contained in the City of Los Angeles.

123103 -- That portion contained in the City of Los Angeles.

930200 -- That portion contained in the City of Los Angeles.

103300 – That portion contained in the City of Los Angeles and Census Blocks 1001, 1008, 1014.

106010 – That portion contained in the City of Los Angeles and Census Blocks 1000, 1001, 1016 through 1029, 1032, 1033, 1038 through 1046.

106510 – That portion contained in the City of Los Angeles and Census Blocks 1000 through 1020, 2000 through 2010, 3000 through 3017, 3024 through 3032.

106603 – That portion contained in the City of Los Angeles and Census Blocks 1015 through 1018.

109300 – That portion contained in the City of Los Angeles and Census Blocks 1000 through 1010, 2000 through 2021, 3000, 3001, 3004 through 3007.

109800 – That portion contained in the City of Los Angeles and Census Blocks 1000 through 1007, 2000 through 2011, 3000 through 3003, 3006 through 3009, 3014, 3014, 4000 through 4015.

115103 – That portion contained in the City of Los Angeles and Census Blocks 1001 through 1012.

121101 – That portion contained in the City of Los Angeles and Census Blocks 1000 through 1008, 2006.

122200 – That portion contained in the City of Los Angeles and Census Blocks 3001, 3002, 3004, 3007.

187101 – That portion contained in the City of Los Angeles and Census Block 2031.

211704 – That portion contained in the City of Los Angeles and Census Block 2002.

267200 – That portion contained in the City of Los Angeles and Census Blocks 1000 through 1014, 2000 through 2015, 3000 through 3016, 3020 through 3027.

267700 – That portion contained in the City of Los Angeles and Census Blocks 1000 through 1007.

267800 – That portion contained in the City of Los Angeles and Census Blocks 1000 through 1013, 2000 through 2011, 3000 through 3004, 3013 through 3022, 3025 through 3028.

271200 – That portion contained in the City of Los Angeles and Census Blocks 1000 through 1012.

980021 – That portion contained in the City of Los Angeles and Census Blocks 1005 through 1021.

980022 – That portion contained in the City of Los Angeles and Census Blocks 1000 through 1004, 1006 through 1008, 1010, 1011, 1022, 1023.

**1.08.050 District No. 4.** Supervisor District No. 4 is hereby established as and shall consist of the following whole and partial census tracts.

**Whole Census Tracts:**

| | | | |
|---|---|---|---|
| 276000 | 276400 | 276500 | 277000 |
| 278001 | 278102 | 293201 | 293202 |
| 293301 | 293302 | 293304 | 293306 |
| 293307 | 294110 | 294120 | 294200 |
| 294301 | 294302 | 294410 | 294421 |
| 294510 | 294520 | 294610 | 294620 |
| 294701 | 294810 | 294820 | 294830 |
| 294900 | 295103 | 296210 | 296220 |
| 296300 | 296401 | 296402 | 296500 |
| 296600 | 296901 | 296902 | 297000 |
| 297110 | 297120 | 297201 | 297202 |
| 297300 | 297400 | 297500 | 297601 |
| 297602 | 403304 | 403305 | 403316 |
| 403319 | 403320 | 403322 | 403323 |
| 403324 | 403325 | 408503 | 408504 |
| 408505 | 408623 | 408624 | 408625 |
| 408626 | 408627 | 408628 | 408629 |
| 408630 | 408631 | 408703 | 408704 |
| 408705 | 408706 | 408722 | 408723 |
| 408724 | 500100 | 500201 | 500202 |
| 501300 | 501400 | 501501 | 501503 |
| 501504 | 501600 | 501700 | 501802 |
| 501803 | 501804 | 501900 | 502003 |
| 502004 | 502005 | 502100 | 502700 |
| 502801 | 502802 | 502901 | 502902 |

| | | | |
|---|---|---|---|
| 503000 | 503103 | 503104 | 503105 |
| 503106 | 503201 | 503202 | 503301 |
| 503302 | 503401 | 503402 | 503501 |
| 503502 | 503601 | 503602 | 503701 |
| 503702 | 503703 | 503801 | 503802 |
| 503901 | 503902 | 504001 | 504002 |
| 504101 | 504102 | 550000 | 550100 |
| 550201 | 550202 | 550300 | 550400 |
| 550500 | 550601 | 550602 | 550700 |
| 550800 | 550901 | 550902 | 551000 |
| 551101 | 551102 | 551201 | 551202 |
| 551300 | 551401 | 551402 | 551501 |
| 551502 | 551600 | 551700 | 551800 |
| 551900 | 552001 | 552002 | 552100 |
| 552200 | 552301 | 552302 | 552400 |
| 552601 | 552602 | 552700 | 552800 |
| 552900 | 553000 | 553100 | 553200 |
| 553300 | 553400 | 553502 | 553503 |
| 553504 | 553601 | 553602 | 553701 |
| 553702 | 553801 | 553802 | 553901 |
| 553902 | 554001 | 554002 | 554101 |
| 554103 | 554104 | 554105 | 554201 |
| 554203 | 554204 | 554301 | 554302 |
| 554403 | 554404 | 554405 | 554406 |
| 554511 | 554512 | 554513 | 554514 |
| 554515 | 554516 | 554517 | 554518 |
| 554519 | 554521 | 554522 | 554600 |
| 554700 | 554801 | 554802 | 554900 |
| 555001 | 555002 | 555102 | 555103 |

| | | | |
|---|---|---|---|
| 555104 | 555202 | 555211 | 555212 |
| 570001 | 570002 | 570003 | 570100 |
| 570202 | 570203 | 570204 | 570301 |
| 570303 | 570304 | 570402 | 570403 |
| 570404 | 570501 | 570502 | 570601 |
| 570602 | 570603 | 570701 | 570702 |
| 570800 | 570901 | 570902 | 571000 |
| 571101 | 571102 | 571200 | 571300 |
| 571400 | 571502 | 571503 | 571504 |
| 571600 | 571701 | 571703 | 571704 |
| 571800 | 571900 | 572001 | 572002 |
| 572100 | 572201 | 572202 | 572302 |
| 572400 | 572500 | 572600 | 572700 |
| 572800 | 572900 | 573002 | 573003 |
| 573004 | 573100 | 573201 | 573202 |
| 573300 | 573401 | 573402 | 573403 |
| 573601 | 573700 | 573800 | 573902 |
| 574000 | 574100 | 574201 | 574202 |
| 574300 | 574400 | 574500 | 574601 |
| 574602 | 574700 | 574800 | 574901 |
| 574902 | 575001 | 575002 | 575101 |
| 575102 | 575103 | 575201 | 575202 |
| 575300 | 575401 | 575402 | 575500 |
| 575801 | 575802 | 575803 | 575901 |
| 575902 | 576001 | 576200 | 576301 |
| 576302 | 576401 | 576402 | 576403 |
| 576501 | 576502 | 576503 | 576601 |
| 576602 | 576700 | 576801 | 576802 |
| 576901 | 576903 | 576904 | 577000 |

| | | | |
|---|---|---|---|
| 577100 | 577200 | 577300 | 577400 |
| 577501 | 577504 | 577602 | 577603 |
| 577604 | 599000 | 599100 | 609900 |
| 620001 | 620002 | 620101 | 620102 |
| 620201 | 620301 | 620303 | 620305 |
| 620400 | 620501 | 620521 | 620522 |
| 620601 | 620602 | 620701 | 620702 |
| 620800 | 620901 | 620904 | 621001 |
| 621002 | 621004 | 621102 | 621104 |
| 621201 | 621204 | 621301 | 621324 |
| 621326 | 621400 | 650001 | 650003 |
| 650004 | 650101 | 650102 | 650200 |
| 650300 | 650401 | 650501 | 650502 |
| 650602 | 650603 | 650604 | 650605 |
| 650701 | 650702 | 650800 | 650901 |
| 650902 | 651001 | 651002 | 651101 |
| 651102 | 651201 | 651221 | 651222 |
| 651302 | 651304 | 651401 | 651402 |
| 670001 | 670002 | 670003 | 670100 |
| 670201 | 670202 | 670324 | 670326 |
| 670328 | 670403 | 670405 | 670406 |
| 670407 | 670411 | 670413 | 670416 |
| 670500 | 670602 | 670701 | 670702 |
| 702901 | 980005 | 980006 | 980007 |
| 980013 | 980014 | 980015 | 980018 |
| 980030 | 980031 | 980033 | 990300 |

**Partial Census Tracts as described below:**

292000 -- That portion contained in the County unincorporated area.

403303 -- That portion contained in the City of Diamond Bar.

403312 -- That portion contained in the City of Diamond Bar.

403321 -- That portion contained in the City of Diamond Bar.

408212 -- That portion contained in the County unincorporated area.

408501 -- That portion contained in the County unincorporated area.

500300 -- That portion contained in the City of Whittier.

501002 -- That portion contained in the City of Whittier.

501200 -- That portion contained in the City of Pico Rivera.

501200 -- That portion contained in the City of Whittier.

502200 -- That portion contained in the City of Santa Fe Spring.

502301 -- That portion contained in the City of Santa Fe Spring.

502302 -- That portion contained in the City of Santa Fe Spring.

540000 -- That portion contained in the City of Paramount.

542104 -- That portion contained in the City of Paramount.

542106 -- That portion contained in the City of Paramount.

543905 -- That portion contained in the City of Los Angeles.

544001 -- That portion contained in the City of Long Beach.

544002 -- That portion contained in the City of Long Beach.

572301 -- That portion contained in the City of Long Beach.

603302 -- That portion contained in the City of Torrance.

276100 – That portion contained in the City of Los Angeles and Census Block 2003.

292000 – That portion contained in the City of Los Angeles and Census Blocks 1000 through 1012, 2002 through 2010, 2012, 1013, 2016, 2017, 2021 through 2043, 3000 through 3009, 4000 through 4017.

403303 – That portion contained in the County unincorporated area and Census Blocks 1081, 1084, 1091, 1095, 1096, 1098 through 1101, 1103, 1110.

408202 – That portion contained in the County unincorporated area and Census Blocks 2122, 2132 through 2134.

408211 – That portion contained in the County unincorporated area and Census Blocks 1043, 1053 through 1056, 1058 through 1063, 1101, 1102, 1104 through 1115, 1117, 1122, 1123, 2000, 2001, 2004 through 2018, 3000 through 3018.

408401 – That portion contained in the County unincorporated area and Census Blocks 1001 through 1009, 1011 through 1020, 2001 through 2019.

408402 – That portion contained in the County unincorporated area and Census Blocks 1000 through 1007, 2000 through 2013, 3003, 3015 through 3023, 3031, 3036, 3037, 3039, 3043, 3043, 3048 through 3055, 3061 through 3065, 3067 through 3099, 3101 through 3108, 3110, 3112.

500300 – That portion contained in the County unincorporated area and Census Blocks 1028 through 1033, 1048 through 1141, 1156 through 1164, 1166, 1173 through 1187.

500403 – That portion contained in the County unincorporated area and Census Blocks 1013, 1045, 1046.

501001 – That portion contained in the City of Whittier and Census Blocks 1004, 3002.

501200 – That portion contained in the County unincorporated area and Census Blocks 1000, 1001, 1004 through 1006, 1016, 1017, 1032 through 1034, 2004 through 2006, 2008 through 2011, 2013, 2014, 2018, 2019, 2022 through 2026, 2030, 2033, 2038, 2043 through 2045, 2055, 2056.

502200 – That portion contained in the County unincorporated area and Census Block 2014.

543501 – That portion contained in the County unincorporated area and Census Blocks 1008, 1009, 1016, 1052, 1053.

602302 – That portion contained in the City of Hawthorne and Census Blocks 3004 through 3007, 3015 through 3019.

603400 – That portion contained in the City of Gardena and Census Blocks 2016, 2017, 3022 through 3027.

603702 – That portion contained in the County unincorporated area and Census Blocks 2019 through 2021, 2025 through 2030.

604100 – That portion contained in the City of Lawndale and Census Blocks 4010, 4011, 4022, 4023.

703001 – That portion contained in the County unincorporated area and Census Block 1013.

980028 – That portion contained in the County unincorporated area and Census Blocks 1000 through 1088, 1098 through 1100, 1105 through 1115, 1117, 1119 through 1122.

**1.08.060 District No. 5.** Supervisor District No. 5 is hereby established as and shall consist of the following whole and partial census tracts.

**Whole Census Tracts:**

| | | | |
|---|---|---|---|
| 101110 | 101122 | 101210 | 101220 |
| 101300 | 101400 | 102103 | 102104 |
| 102105 | 102107 | 103101 | 103102 |
| 103200 | 103400 | 106641 | 106642 |
| 106643 | 106645 | 106646 | 108101 |
| 108102 | 108103 | 108104 | 108201 |
| 108202 | 111100 | 111201 | 111202 |
| 111204 | 111205 | 111206 | 111301 |
| 111302 | 111400 | 113101 | 113102 |
| 113211 | 113212 | 113213 | 113231 |
| 113232 | 113233 | 113235 | 113237 |
| 113301 | 113303 | 113321 | 113322 |
| 134423 | 134424 | 300100 | 300200 |
| 300301 | 300400 | 300501 | 300502 |
| 300600 | 300701 | 300702 | 300800 |
| 300901 | 300902 | 301000 | 301100 |
| 301203 | 301204 | 301205 | 301206 |
| 301300 | 301400 | 301501 | 301502 |
| 301601 | 301602 | 301701 | 301702 |
| 301801 | 301802 | 301900 | 302002 |
| 302003 | 302004 | 302102 | 302103 |
| 302104 | 302201 | 302202 | 302301 |
| 302302 | 302401 | 302503 | 302504 |
| 302505 | 302506 | 310100 | 310201 |

| | | | |
|---|---|---|---|
| 310202 | 310300 | 310400 | 310501 |
| 310601 | 310602 | 310701 | 310702 |
| 310703 | 310800 | 310900 | 311000 |
| 311100 | 311200 | 311300 | 311400 |
| 311500 | 311600 | 311700 | 311801 |
| 311802 | 400204 | 400205 | 400206 |
| 400207 | 400302 | 400304 | 400402 |
| 400403 | 400404 | 400501 | 400900 |
| 401001 | 401002 | 401101 | 401102 |
| 401201 | 401202 | 401203 | 401311 |
| 401312 | 401500 | 401601 | 401602 |
| 401603 | 401800 | 401901 | 401902 |
| 402001 | 402002 | 403702 | 403703 |
| 403721 | 403722 | 403801 | 403802 |
| 403901 | 403902 | 405701 | 405702 |
| 405800 | 405900 | 406000 | 406101 |
| 406102 | 430002 | 430003 | 430101 |
| 430102 | 430200 | 430301 | 430302 |
| 430400 | 430501 | 430502 | 430600 |
| 430701 | 430721 | 430723 | 430724 |
| 430801 | 430802 | 430803 | 430901 |
| 430902 | 431001 | 431002 | 431100 |
| 431200 | 431300 | 431400 | 431600 |
| 431700 | 431800 | 431900 | 432000 |
| 460000 | 460100 | 460200 | 460301 |
| 460302 | 460401 | 460501 | 460502 |
| 460600 | 460700 | 460800 | 460900 |
| 461000 | 461100 | 461200 | 461300 |
| 461400 | 461501 | 461502 | 461600 |

| | | | |
|---|---|---|---|
| 461700 | 461901 | 461902 | 462001 |
| 462002 | 462100 | 462201 | 462202 |
| 462301 | 462302 | 462400 | 462500 |
| 462600 | 462700 | 462800 | 462900 |
| 463000 | 463101 | 463102 | 463200 |
| 463300 | 463400 | 463500 | 463601 |
| 463602 | 463700 | 463800 | 463900 |
| 464000 | 464100 | 464200 | 480002 |
| 480011 | 480012 | 480101 | 480102 |
| 480201 | 480202 | 480302 | 480303 |
| 480304 | 480400 | 480500 | 480600 |
| 480702 | 480704 | 480802 | 480803 |
| 480804 | 480901 | 480902 | 480903 |
| 481001 | 481002 | 481101 | 481102 |
| 481103 | 481201 | 481202 | 481401 |
| 481402 | 481500 | 481603 | 481604 |
| 481605 | 481606 | 481800 | 481901 |
| 481902 | 482301 | 900102 | 900103 |
| 900104 | 900201 | 900300 | 900501 |
| 900504 | 900505 | 900506 | 900507 |
| 900508 | 900602 | 900605 | 900606 |
| 900607 | 900608 | 900609 | 900701 |
| 900703 | 900704 | 900705 | 900803 |
| 900804 | 900805 | 900806 | 900900 |
| 901003 | 901004 | 901007 | 901008 |
| 901009 | 901010 | 901011 | 901101 |
| 901102 | 901205 | 901209 | 901210 |
| 901213 | 910001 | 910002 | 910101 |
| 910201 | 910202 | 910205 | 910206 |

| | | | |
|---|---|---|---|
| 910207 | 910208 | 910209 | 910210 |
| 910301 | 910302 | 910401 | 910402 |
| 910403 | 910404 | 910501 | 910502 |
| 910504 | 910505 | 910601 | 910602 |
| 910603 | 910605 | 910606 | 910705 |
| 910706 | 910707 | 910709 | 910711 |
| 910712 | 910713 | 910714 | 910715 |
| 910716 | 910804 | 910805 | 910807 |
| 910808 | 910809 | 910810 | 910811 |
| 910812 | 910813 | 911001 | 920011 |
| 920012 | 920013 | 920015 | 920016 |
| 920017 | 920018 | 920020 | 920023 |
| 920026 | 920028 | 920029 | 920030 |
| 920031 | 920032 | 920033 | 920034 |
| 920035 | 920036 | 920037 | 920038 |
| 920039 | 920040 | 920041 | 920042 |
| 920043 | 920044 | 920045 | 920102 |
| 920104 | 920106 | 920107 | 920108 |
| 920109 | 920110 | 920111 | 920112 |
| 920114 | 920115 | 920116 | 920118 |
| 920119 | 920200 | 920303 | 920312 |
| 920313 | 920314 | 920322 | 920326 |
| 920328 | 920329 | 920330 | 920331 |
| 920332 | 920334 | 920336 | 920337 |
| 920338 | 920339 | 930101 | 930301 |
| 980001 | 980003 | 980004 | 980020 |
| 980023 | 980026 | | |

**Partial Census Tracts as described below:**

104124 -- That portion contained in the County unincorporated area.

104204 -- That portion contained in the County unincorporated area.

106111 -- That portion contained in the County unincorporated area.

106603 -- That portion contained in the County unincorporated area.

123103 -- That portion contained in the City of Burbank.

183104 -- That portion contained in the City of Pasadena.

183702 -- That portion contained in the City of South Pasadena.

400604 -- That portion contained in the City of Glendora.

400800 -- That portion contained in the City of Glendora.

400800 -- That portion contained in the County unincorporated area.

401303 -- That portion contained in the City of San Dimas.

401303 -- That portion contained in the County unincorporated area.

401304 -- That portion contained in the City of La Verne.

401304 -- That portion contained in the City of San Dimas.

401304 -- That portion contained in the County unincorporated area.

401701 -- That portion contained in the City of Claremont.

402404 -- That portion contained in the County unincorporated area.

403405 -- That portion contained in the County unincorporated area.

403500 -- That portion contained in the County unincorporated area.

403600 -- That portion contained in the City of Covina.

403600 -- That portion contained in the County unincorporated area.

404000 -- That portion contained in the City of Glendora.

405400 -- That portion contained in the City of Covina.

405600 -- That portion contained in the City of Covina.

406200 -- That portion contained in the City of Covina.

431501 -- That portion contained in the City of Temple City.

431502 -- That portion contained in the City of Arcadia.

431502 -- That portion contained in the City of Temple City.

431502 -- That portion contained in the County unincorporated area.

432101 -- That portion contained in the City of Temple City.

432102 -- That portion contained in the City of Temple City.

432500 -- That portion contained in the City of Arcadia.

480703 -- That portion contained in the City of South Pasadena.

930200 -- That portion contained in the City of Santa Clarita.

930200 -- That portion contained in the County unincorporated area.

103300 – That portion contained in the City of Los Angeles and Census Blocks 1000, 1002 through 1007, 1009 through 1013, 2000 through 2015.

106010 – That portion contained in the City of Los Angeles and Census Blocks 1002 through 1015, 1030, 1031, 1034 through 1037.

106510 – That portion contained in the City of Los Angeles and Census Blocks 3018 through 3023.

106603 – That portion contained in the City of Los Angeles and Census Blocks 1000 through 1014, 1019 through 1038, 2018 through 2032.

109300 – That portion contained in the City of Los Angeles and Census Blocks 3002, 3003.

109800 – That portion contained in the City of Los Angeles and Census Blocks 3004, 3005, 3010 through 3012.

115103 – That portion contained in the City of Los Angeles and Census Block 1000.

121101 – That portion contained in the City of Los Angeles and Census Blocks 2000 through 2005.

122200 – That portion contained in the City of Los Angeles and Census Blocks 1000 through 1004, 2000 through 2022, 3000, 3003, 3005, 3006, 3008 through 3010.

400604 – That portion contained in the City of Azusa and Census Blocks 2017, 2023, 2035 through 2043, 2072, 2082 through 2084, 2086.

400800 – That portion contained in the City of Azusa and Census Blocks 1013, 1017 through 1024, 1026 through 1032, 1035, 1037, 1038, 1040 through 1042, 1044, 1045, 1061, 1062.

404000 – That portion contained in the County unincorporated area and Census Block 4006.

406300 – That portion contained in the County unincorporated area and 1010, 1011, 1018 through 1026, 1046 through 1053, 1055, 2023 through 2027.

980021 – That portion contained in the City of Los Angeles and Census Blocks 1000 through 1004, 1022 through 1026.

980022 – That portion contained in the City of Los Angeles and Census Blocks 1005, 1009, 1012 through 1021, 1024 through 1026.

[108010TMCC]

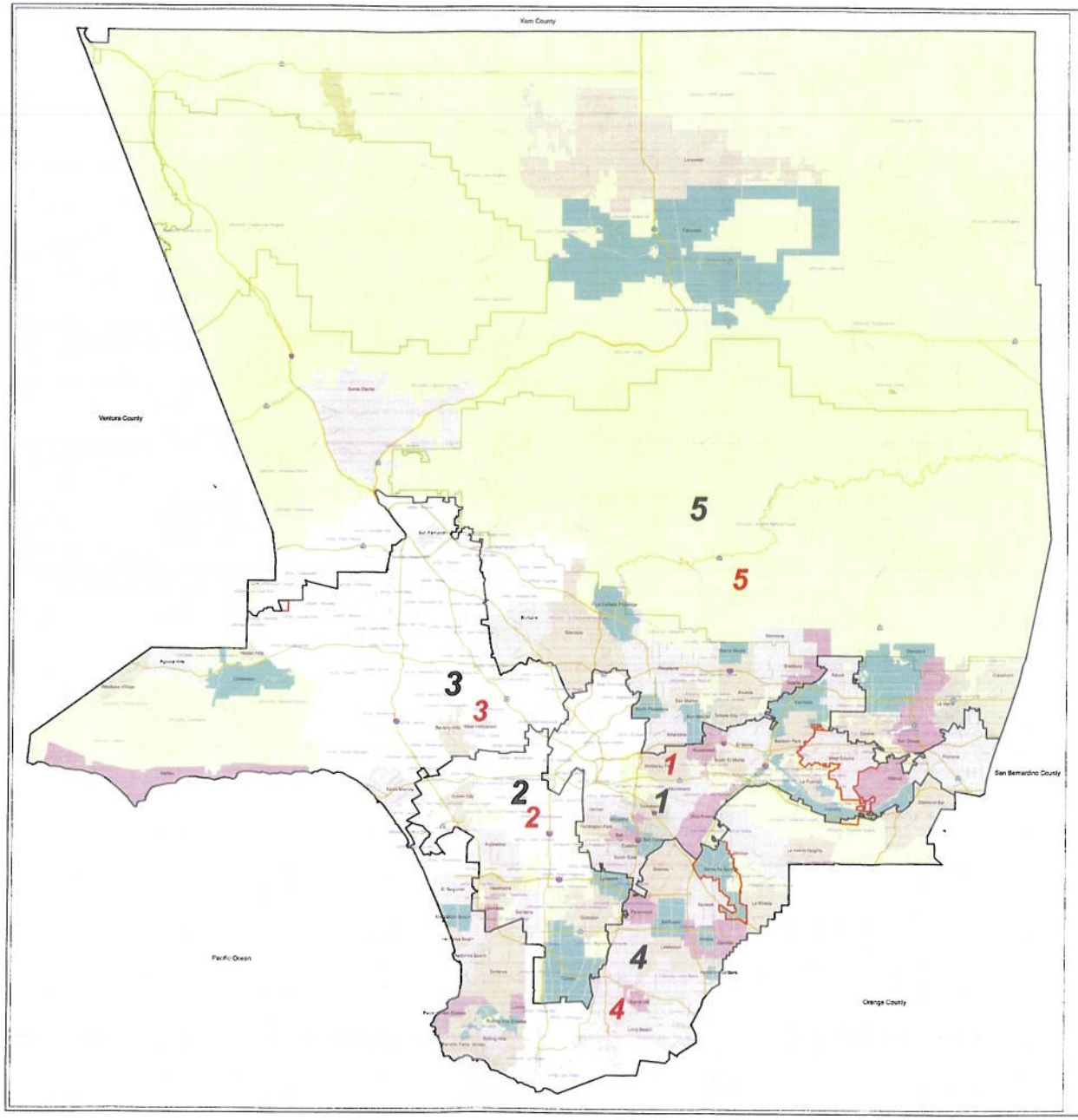


# County of Los Angeles Redistricting 2011 Plan A2 Boundary Review Committee Recommend Plan

Santa Catalina Island

Santa Clemente Island

Note:
Location and scale of small maps is different than larger map.

Roads
- Major Streets
- Highways
- Freeways
- Proposed District Boundary
- Benchmark District Boundary
- National Forest Boundary
- City of Los Angeles
- Other Incorporated Cities
- Unincorporated Areas
- Ocean

[1] Proposed Supervisorial District Numbers are in Black and Benchmark Supervisorial District Numbers are in Red
[2] Incorporated City Names are in Black and Community Names are in Blue

0 2 4 8 12 Miles