



**PUBLIC REQUEST TO ADDRESS  
THE BOARD OF SUPERVISORS  
COUNTY OF LOS ANGELES, CALIFORNIA**

MEMBERS OF THE BOARD

HILDA L. SOLIS  
HOLLY J. MITCHELL  
SHEILA KUEHL  
JANICE HAHN  
KATHRYN BARGER

**Correspondence Received**

The following individuals submitted comments on agenda item:				
Agenda #	Relate To	Position	Name	Comments
20.		<b>Favor</b>	Aaron M Horst	I strongly support Agenda Item 20 to move forward with the Juvenile Justice Realignment Block Grant Subcommittee's plan for Dorothy Kirby and Camps Scott and Scudder to be the DJJ alternative for young people until Youth Justice Reimagined is fully implemented.
			Abbey Springer	<p>Thank you, Supervisors Mitchell and Kuehl, for bringing this incredibly important motion to the table. I strongly support Agenda Item 20 to move forward with the Juvenile Justice Realignment Block Grant Subcommittee's plan for Dorothy Kirby and Camps Scott and Scudder to be the DJJ alternative for young people until Youth Justice Reimagined is fully implemented.</p> <p>Creating a delay in moving forward with this plan results in the Compound being L.A. County's DJJ alternative. That is simply unacceptable. The Compound is the closest thing to a prison and the complete opposite of your commitment to 'Care First, Jails Last' and your efforts to reimagine outcomes for L.A. County residents.</p> <p>Young person after young person has addressed this Board about horrors of the Compound. In fact, L.A. County and the Probation Department were just sued for the harm these halls have inflicted on young people. It is unconscionable to allow young people to stay there under any circumstances and to use that as a default facility for young people who would have otherwise gone to DJJ simply doesn't align with your support of Youth Justice Reimagined.</p>
			Aditi Sherikar	<p>I am writing to urge you to support Agenda Item 20 to move forward with the Juvenile Justice Realignment Block Grant Subcommittee's plan for Dorothy Kirby and Camps Scott and Scudder to be the DJJ alternative for young people until Youth Justice Reimagined is fully implemented. Creating a delay in moving forward with this plan results in the Compound being LA County's DJJ alternative. That is simply unacceptable. The Compound is the closest thing to a prison and the complete opposite of your commitment to Care First, Jails Last and your efforts to reimagine outcomes for LA County residents.</p> <p>Young person after young person has addressed this Board about horrors of the Compound. In fact, LA County and the Probation Department were just sued for the harm these halls have inflicted on young people. It is unconscionable to allow young people to stay there under any circumstances and to use that as a default facility for young people who would have otherwise gone to DJJ simply doesn't align with your support of Youth Justice Reimagined.</p>



**PUBLIC REQUEST TO ADDRESS  
THE BOARD OF SUPERVISORS  
COUNTY OF LOS ANGELES, CALIFORNIA**

MEMBERS OF THE BOARD

HILDA L. SOLIS  
HOLLY J. MITCHELL  
SHEILA KUEHL  
JANICE HAHN  
KATHRYN BARGER

**Correspondence Received**

			The following individuals submitted comments on agenda item:	
Agenda #	Relate To	Position	Name	Comments
20.		Favor	Alex Fierro-Clarke	<p>Thank you, Supervisors Mitchell and Kuehl, for bringing this incredibly important motion to the table. I strongly support Agenda Item 20 to move forward with the Juvenile Justice Realignment Block Grant Subcommittee's plan for Dorothy Kirby and Camps Scott and Scudder to be the DJJ alternative for young people until Youth Justice Reimagined is fully implemented.</p> <p>Creating a delay in moving forward with this plan results in the Compound being L.A. County's DJJ alternative. That is simply unacceptable. The Compound is the closest thing to a prison and the complete opposite of your commitment to 'Care First, Jails Last' and your efforts to reimagine outcomes for L.A. County residents.</p> <p>Young person after young person has addressed this Board about horrors of the Compound. In fact, L.A. County and the Probation Department were just sued for the harm these halls have inflicted on young people. It is unconscionable to allow young people to stay there under any circumstances and to use that as a default facility for young people who would have otherwise gone to DJJ simply doesn't align with your support of Youth Justice Reimagined.</p>
			Alexa Spiegel	<p>Thank you, Supervisors Mitchell and Kuehl, for bringing this incredibly important motion to the table. I strongly support Agenda Item 20 to move forward with the Juvenile Justice Realignment Block Grant Subcommittee's plan for Dorothy Kirby and Camps Scott and Scudder to be the DJJ alternative for young people until Youth Justice Reimagined is fully implemented.</p> <p>Creating a delay in moving forward with this plan results in the Compound being L.A. County's DJJ alternative. That is simply unacceptable. The Compound is the closest thing to a prison and the complete opposite of your commitment to 'Care First, Jails Last' and your efforts to date to reimagine outcomes for L.A. County residents.</p> <p>Young person after young person has addressed this Board about the horrors of the Compound. In fact, L.A. County and the Probation Department were just sued for the harm these halls have inflicted on youth. It is unconscionable to allow young people to stay there under any circumstances—and to use that as a default facility for young people who would have otherwise gone to DJJ simply doesn't align with your support of Youth Justice Reimagined.</p>



**PUBLIC REQUEST TO ADDRESS  
THE BOARD OF SUPERVISORS  
COUNTY OF LOS ANGELES, CALIFORNIA**

MEMBERS OF THE BOARD

HILDA L. SOLIS  
HOLLY J. MITCHELL  
SHEILA KUEHL  
JANICE HAHN  
KATHRYN BARGER

**Correspondence Received**

			The following individuals submitted comments on agenda item:	
Agenda #	Relate To	Position	Name	Comments
20.		Favor	Alexia Cina	Hi my name is Alexia Cina with the anti recidivism coalition. I want urge the board to support agenda item 20. As someone who was previously incarcerated in several traumatic facilities I want to stress my concern on the harm being done to youth while stuck at the compound in a prison like facility that harms children and hinders their success and growth into productive members of society. This facility does not align with a care first jails last model. It is crucial that a model resembling youth justice reimagined is implemented with programming, reentry, and co staffing models including peace builders at its core. A model that is rooted in repair, healing, and growth not policing and incarceration. Any more delay is choosing harm over healing and the continuation to fail LA county youth. thank you.
			Alix Luntz	<p>Thank you, Supervisors Mitchell and Kuehl, for bringing this incredibly important motion to the table. I strongly support Agenda Item 20 to move forward with the Juvenile Justice Realignment Block Grant Subcommittee's plan for Dorothy Kirby and Camps Scott and Scudder to be the DJJ alternative for young people until Youth Justice Reimagined is fully implemented.</p> <p>Creating a delay in moving forward with this plan results in the Compound being L.A. County's DJJ alternative. That is simply unacceptable. The Compound is the closest thing to a prison and the complete opposite of your commitment to 'Care First, Jails Last' and your efforts to reimagine outcomes for L.A. County residents.</p> <p>Young person after young person has addressed this Board about horrors of the Compound. In fact, L.A. County and the Probation Department were just sued for the harm these halls have inflicted on young people. It is unconscionable to allow young people to stay there under any circumstances and to use that as a default facility for young people who would have otherwise gone to DJJ simply doesn't align with your support of Youth Justice Reimagined.</p>



**PUBLIC REQUEST TO ADDRESS  
THE BOARD OF SUPERVISORS  
COUNTY OF LOS ANGELES, CALIFORNIA**

MEMBERS OF THE BOARD

HILDA L. SOLIS  
HOLLY J. MITCHELL  
SHEILA KUEHL  
JANICE HAHN  
KATHRYN BARGER

**Correspondence Received**

			The following individuals submitted comments on agenda item:	
Agenda #	Relate To	Position	Name	Comments
20.		<b>Favor</b>	Allison Riley	<p>Thank you, Supervisors Mitchell and Kuehl, for bringing this incredibly important motion to the table. I strongly support Agenda Item 20 to move forward with the Juvenile Justice Realignment Block Grant Subcommittee's plan for Dorothy Kirby and Camps Scott and Scudder to be the DJJ alternative for young people until Youth Justice Reimagined is fully implemented.</p> <p>This is a necessary step in ensuring a 'Care First' future for our youth because the only way to Care First is tear down the violent systems that reinforce traumatic experiences that prevent folks from creating the space to see that life can be different. That they deserve a future of their dreams.</p> <p>Creating a delay in moving forward with this plan results in the Compound being L.A. County's DJJ alternative. That is simply unacceptable. The Compound is the closest thing to a prison and the complete opposite of your commitment to 'Care First, Jails Last' and your efforts to reimagine outcomes for L.A. County residents.</p> <p>Young person after young person has addressed this Board about horrors of the Compound. In fact, L.A. County and the Probation Department were just sued for the harm these halls have inflicted on young people. It is unconscionable to allow young people to stay there under any circumstances and to use that as a default facility for young people who would have otherwise gone to DJJ simply doesn't align with your support of Youth Justice Reimagined.</p>



**PUBLIC REQUEST TO ADDRESS  
THE BOARD OF SUPERVISORS  
COUNTY OF LOS ANGELES, CALIFORNIA**

MEMBERS OF THE BOARD

HILDA L. SOLIS  
HOLLY J. MITCHELL  
SHEILA KUEHL  
JANICE HAHN  
KATHRYN BARGER

**Correspondence Received**

			The following individuals submitted comments on agenda item:	
Agenda #	Relate To	Position	Name	Comments
20.		Favor	Allyson Brantley	<p>Thank you, Supervisors Mitchell and Kuehl, for bringing this incredibly important motion to the table. I strongly support Agenda Item 20 to move forward with the Juvenile Justice Realignment Block Grant Subcommittee's plan for Dorothy Kirby and Camps Scott and Scudder to be the DJJ alternative for young people until Youth Justice Reimagined is fully implemented.</p> <p>Creating a delay in moving forward with this plan results in the Compound being L.A. County's DJJ alternative. That is simply unacceptable. The Compound is the closest thing to a prison and the complete opposite of your commitment to 'Care First, Jails Last' and your efforts to reimagine outcomes for L.A. County residents.</p> <p>Young person after young person has addressed this Board about horrors of the Compound. In fact, L.A. County and the Probation Department were just sued for the harm these halls have inflicted on young people. It is unconscionable to allow young people to stay there under any circumstances and to use that as a default facility for young people who would have otherwise gone to DJJ simply doesn't align with your support of Youth Justice Reimagined.</p>
			Amanda Herring	
			Amanda Lindell	
			Amber Laughton	<p>Thank you, Supervisors Mitchell and Kuehl, for bringing this incredibly important motion to the table. I strongly support Agenda Item 20 to move forward with the Juvenile Justice Realignment Block Grant Subcommittee's plan for Dorothy Kirby and Camps Scott and Scudder to be the DJJ alternative for young people until Youth Justice Reimagined is fully implemented.</p> <p>Creating a delay in moving forward with this plan results in the Compound being L.A. County's DJJ alternative. That is simply unacceptable. The Compound is the closest thing to a prison and the complete opposite of your commitment to 'Care First, Jails Last' and your efforts to reimagine outcomes for L.A. County residents.</p> <p>Young person after young person has addressed this Board about horrors of the Compound. In fact, L.A. County and the Probation Department were just sued for the harm these halls have inflicted on young people. It is unconscionable to allow young people to stay there under any circumstances and to use that as a default facility for young people who would have otherwise gone to DJJ simply doesn't align with your support of Youth Justice Reimagined.</p>

As of: 7/28/2021 8:01:57 AM



**PUBLIC REQUEST TO ADDRESS  
THE BOARD OF SUPERVISORS  
COUNTY OF LOS ANGELES, CALIFORNIA**

MEMBERS OF THE BOARD

HILDA L. SOLIS  
HOLLY J. MITCHELL  
SHEILA KUEHL  
JANICE HAHN  
KATHRYN BARGER

**Correspondence Received**

			The following individuals submitted comments on agenda item:	
Agenda #	Relate To	Position	Name	Comments
20.		Favor	Amelia L Alves	It's ultimately down to, should these children be seen as people and should they be allowed to make mistakes while their brain is still growing and their environment gives very few good options.
			Andrea Antony-Morr	<p>Thank you, Supervisors Mitchell and Kuehl, for bringing this incredibly important motion to the table. I strongly support Agenda Item 20 to move forward with the Juvenile Justice Realignment Block Grant Subcommittee's plan for Dorothy Kirby and Camps Scott and Scudder to be the DJJ alternative for young people until Youth Justice Reimagined is fully implemented.</p> <p>Creating a delay in moving forward with this plan results in the Compound being L.A. County's DJJ alternative. That is simply unacceptable. The Compound is the closest thing to a prison and the complete opposite of your commitment to 'Care First, Jails Last' and your efforts to reimagine outcomes for L.A. County residents.</p> <p>Young person after young person has addressed this Board about horrors of the Compound. In fact, L.A. County and the Probation Department were just sued for the harm these halls have inflicted on young people. It is unconscionable to allow young people to stay there under any circumstances and to use that as a default facility for young people who would have otherwise gone to DJJ simply doesn't align with your support of Youth Justice Reimagined.</p>
			Andres Kwon	<p>Creating a delay in moving forward with this plan results in the Compound being L.A. County's DJJ alternative. That is simply unacceptable. The Compound is the closest thing to a prison and the complete opposite of your commitment to 'Care First, Jails Last' and your efforts to date to reimagine outcomes for L.A. County residents.</p> <p>Young person after young person has addressed this Board about the horrors of the Compound. In fact, L.A. County and the Probation Department were just sued for the harm these halls have inflicted on youth. It is unconscionable to allow young people to stay there under any circumstances—and to use that as a default facility for young people who would have otherwise gone to DJJ simply doesn't align with your support of Youth Justice Reimagined.</p>



**PUBLIC REQUEST TO ADDRESS  
THE BOARD OF SUPERVISORS  
COUNTY OF LOS ANGELES, CALIFORNIA**

MEMBERS OF THE BOARD

HILDA L. SOLIS  
HOLLY J. MITCHELL  
SHEILA KUEHL  
JANICE HAHN  
KATHRYN BARGER

**Correspondence Received**

			The following individuals submitted comments on agenda item:	
Agenda #	Relate To	Position	Name	Comments
20.		<b>Favor</b>	Anicia Santos	<p>Thank you, Supervisors Mitchell and Kuehl, for bringing this incredibly important motion to the table. I strongly support Agenda Item 20 to move forward with the Juvenile Justice Realignment Block Grant Subcommittee's plan for Dorothy Kirby and Camps Scott and Scudder to be the DJJ alternative for young people until Youth Justice Reimagined is fully implemented.</p> <p>This is a necessary step in ensuring a 'Care First' future for our youth because our youth need an alternative to a system that is fully punitive. They need extra support and that needs adequate funding to have the impact it is capable of having.</p> <p>Creating a delay in moving forward with this plan results in the Compound being L.A. County's DJJ alternative. That is simply unacceptable. The Compound is the closest thing to a prison and the complete opposite of your commitment to 'Care First, Jails Last' and your efforts to reimagine outcomes for L.A. County residents.</p> <p>Young person after young person has addressed this Board about horrors of the Compound. In fact, L.A. County and the Probation Department were just sued for the harm these halls have inflicted on young people. It is unconscionable to allow young people to stay there under any circumstances and to use that as a default facility for young people who would have otherwise gone to DJJ simply doesn't align with your support of Youth Justice Reimagined.</p>



**PUBLIC REQUEST TO ADDRESS  
THE BOARD OF SUPERVISORS  
COUNTY OF LOS ANGELES, CALIFORNIA**

MEMBERS OF THE BOARD

HILDA L. SOLIS  
HOLLY J. MITCHELL  
SHEILA KUEHL  
JANICE HAHN  
KATHRYN BARGER

**Correspondence Received**

			The following individuals submitted comments on agenda item:	
Agenda #	Relate To	Position	Name	Comments
20.		<b>Favor</b>	Anita Gomez	<p>Thank you, Supervisors Mitchell and Kuehl, for bringing this incredibly important motion to the table. I strongly support Agenda Item 20 to move forward with the Juvenile Justice Realignment Block Grant Subcommittee's plan for Dorothy Kirby and Camps Scott and Scudder to be the DJJ alternative for young people until Youth Justice Reimagined is fully implemented.</p> <p>This is a necessary step in ensuring a Care First future for our youth because without investing in the well being of our youth there is no future!</p> <p>Creating a delay in moving forward with this plan results in the Compound being L.A. County's DJJ alternative. That is simply unacceptable. The Compound is the closest thing to a prison and the complete opposite of your commitment to 'Care First, Jails Last' and your efforts to reimagine outcomes for L.A. County residents.</p> <p>Young person after young person has addressed this Board about horrors of the Compound. In fact, L.A. County and the Probation Department were just sued for the harm these halls have inflicted on young people. It is unconscionable to allow young people to stay there under any circumstances and to use that as a default facility for young people who would have otherwise gone to DJJ simply doesn't align with your support of Youth Justice Reimagined.</p>





**PUBLIC REQUEST TO ADDRESS  
THE BOARD OF SUPERVISORS  
COUNTY OF LOS ANGELES, CALIFORNIA**

MEMBERS OF THE BOARD

HILDA L. SOLIS  
HOLLY J. MITCHELL  
SHEILA KUEHL  
JANICE HAHN  
KATHRYN BARGER

**Correspondence Received**

			The following individuals submitted comments on agenda item:	
Agenda #	Relate To	Position	Name	Comments
20.		Favor	Anna Hossnieh	<p>Thank you, Supervisors Mitchell and Kuehl, for bringing this incredibly important motion to the table. I strongly support Agenda Item 20 to move forward with the Juvenile Justice Realignment Block Grant Subcommittee's plan for Dorothy Kirby and Camps Scott and Scudder to be the DJJ alternative for young people until Youth Justice Reimagined is fully implemented.</p> <p>This is a necessary step in ensuring a 'Care First' future for our youth because in order to implement a program within the community, we need to invest in our community. We need to stop delaying the Care First initiative and push forward for our citizens. We need to put our money where our mouth is.</p> <p>Creating a delay in moving forward with this plan results in the Compound being L.A. County's DJJ alternative. That is simply unacceptable. The Compound is the closest thing to a prison and the complete opposite of your commitment to 'Care First, Jails Last' and your efforts to reimagine outcomes for L.A. County residents.</p> <p>Young person after young person has addressed this Board about horrors of the Compound. In fact, L.A. County and the Probation Department were just sued for the harm these halls have inflicted on young people. It is unconscionable to allow young people to stay there under any circumstances and to use that as a default facility for young people who would have otherwise gone to DJJ simply doesn't align with your support of Youth Justice Reimagined.</p>
			Anthony Quattrocchi	



**PUBLIC REQUEST TO ADDRESS  
THE BOARD OF SUPERVISORS  
COUNTY OF LOS ANGELES, CALIFORNIA**

MEMBERS OF THE BOARD

HILDA L. SOLIS  
HOLLY J. MITCHELL  
SHEILA KUEHL  
JANICE HAHN  
KATHRYN BARGER

**Correspondence Received**

			The following individuals submitted comments on agenda item:	
Agenda #	Relate To	Position	Name	Comments
20.		Favor	April Sakaluk	<p>Thank you, Supervisors Mitchell and Kuehl, for bringing this incredibly important motion to the table. I strongly support Agenda Item 20 to move forward with the Juvenile Justice Realignment Block Grant Subcommittee's plan for Dorothy Kirby and Camps Scott and Scudder to be the DJJ alternative for young people until Youth Justice Reimagined is fully implemented.</p> <p>Creating a delay in moving forward with this plan results in the Compound being L.A. County's DJJ alternative. That is simply unacceptable. The Compound is the closest thing to a prison and the complete opposite of your commitment to 'Care First, Jails Last' and your efforts to reimagine outcomes for L.A. County residents.</p> <p>Young person after young person has addressed this Board about horrors of the Compound. In fact, L.A. County and the Probation Department were just sued for the harm these halls have inflicted on young people. It is unconscionable to allow young people to stay there under any circumstances and to use that as a default facility for young people who would have otherwise gone to DJJ simply doesn't align with your support of Youth Justice Reimagined.</p>
			Ariel Gentalen	<p>Thank you, Supervisors Mitchell and Kuehl, for bringing this incredibly important motion to the table. I strongly support Agenda Item 20 to move forward with the Juvenile Justice Realignment Block Grant Subcommittee's plan for Dorothy Kirby and Camps Scott and Scudder to be the DJJ alternative for young people until Youth Justice Reimagined is fully implemented.</p> <p>Creating a delay in moving forward with this plan results in the Compound being L.A. County's DJJ alternative. That is simply unacceptable. The Compound is the closest thing to a prison and the complete opposite of your commitment to 'Care First, Jails Last' and your efforts to reimagine outcomes for L.A. County residents.</p> <p>Young person after young person has addressed this Board about horrors of the Compound. In fact, L.A. County and the Probation Department were just sued for the harm these halls have inflicted on young people. It is unconscionable to allow young people to stay there under any circumstances and to use that as a default facility for young people who would have otherwise gone to DJJ simply doesn't align with your support of Youth Justice Reimagined.</p>





**PUBLIC REQUEST TO ADDRESS  
THE BOARD OF SUPERVISORS  
COUNTY OF LOS ANGELES, CALIFORNIA**

MEMBERS OF THE BOARD

HILDA L. SOLIS  
HOLLY J. MITCHELL  
SHEILA KUEHL  
JANICE HAHN  
KATHRYN BARGER

**Correspondence Received**

			The following individuals submitted comments on agenda item:	
Agenda #	Relate To	Position	Name	Comments
20.		Favor	Ashley Locke	<p>Thank you, Supervisors Mitchell and Kuehl, for bringing this incredibly important motion to the table. I strongly support Agenda Item 20 to move forward with the Juvenile Justice Realignment Block Grant Subcommittee's plan for Dorothy Kirby and Camps Scott and Scudder to be the DJJ alternative for young people until Youth Justice Reimagined is fully implemented.</p> <p>Creating a delay in moving forward with this plan results in the Compound being L.A. County's DJJ alternative. That is simply unacceptable. The Compound is the closest thing to a prison and the complete opposite of your commitment to 'Care First, Jails Last' and your efforts to reimagine outcomes for L.A. County residents.</p> <p>Young person after young person has addressed this Board about horrors of the Compound. In fact, L.A. County and the Probation Department were just sued for the harm these halls have inflicted on young people. It is unconscionable to allow young people to stay there under any circumstances and to use that as a default facility for young people who would have otherwise gone to DJJ simply doesn't align with your support of Youth Justice Reimagined.</p>
			Ashley M Plotkin	<p>Thank you, Supervisors Mitchell and Kuehl, for bringing this incredibly important motion to the table. I strongly support Agenda Item 20 to move forward with the Juvenile Justice Realignment Block Grant Subcommittee's plan for Dorothy Kirby and Camps Scott and Scudder to be the DJJ alternative for young people until Youth Justice Reimagined is fully implemented.</p> <p>Creating a delay in moving forward with this plan results in the Compound being L.A. County's DJJ alternative. That is simply unacceptable. The Compound is the closest thing to a prison and the complete opposite of your commitment to 'Care First, Jails Last' and your efforts to reimagine outcomes for L.A. County residents.</p> <p>Young person after young person has addressed this Board about horrors of the Compound. In fact, L.A. County and the Probation Department were just sued for the harm these halls have inflicted on young people. It is unconscionable to allow young people to stay there under any circumstances and to use that as a default facility for young people who would have otherwise gone to DJJ simply doesn't align with your support of Youth Justice Reimagined.</p>



**PUBLIC REQUEST TO ADDRESS  
THE BOARD OF SUPERVISORS  
COUNTY OF LOS ANGELES, CALIFORNIA**

MEMBERS OF THE BOARD

HILDA L. SOLIS  
HOLLY J. MITCHELL  
SHEILA KUEHL  
JANICE HAHN  
KATHRYN BARGER

**Correspondence Received**

			The following individuals submitted comments on agenda item:	
Agenda #	Relate To	Position	Name	Comments
20.		Favor	Ashley P Brim	<p>Thank you, Supervisors Mitchell and Kuehl, for bringing this incredibly important motion to the table. I strongly support Agenda Item 20 to move forward with the Juvenile Justice Realignment Block Grant Subcommittee's plan for Dorothy Kirby and Camps Scott and Scudder to be the DJJ alternative for young people until Youth Justice Reimagined is fully implemented.</p> <p>I firmly believe that we must fund and implement Youth Justice Reimagined ASAP because any delay in moving forward with this plan results in the Compound being L.A. County's DJJ alternative. That is simply unacceptable. The Compound is the closest thing to a prison and the complete opposite of your commitment to 'Care First, Jails Last' and your efforts to reimagine outcomes for L.A. County residents.</p> <p>Young person after young person has addressed this Board about horrors of the Compound. In fact, L.A. County and the Probation Department were just sued for the harm these halls have inflicted on young people. It is unconscionable to allow young people to stay there under any circumstances and to use that as a default facility for young people who would have otherwise gone to DJJ simply doesn't align with your support of Youth Justice Reimagined.</p>
			Autumn Kessler	<p>Thank you, Supervisors Mitchell and Kuehl, for bringing this incredibly important motion to the table. I strongly support Agenda Item 20 to move forward with the Juvenile Justice Realignment Block Grant Subcommittee's plan for Dorothy Kirby and Camps Scott and Scudder to be the DJJ alternative for young people until Youth Justice Reimagined is fully implemented.</p> <p>Creating a delay in moving forward with this plan results in the Compound being L.A. County's DJJ alternative. That is simply unacceptable. The Compound is the closest thing to a prison and the complete opposite of your commitment to 'Care First, Jails Last' and your efforts to reimagine outcomes for L.A. County residents.</p> <p>Young person after young person has addressed this Board about horrors of the Compound. In fact, L.A. County and the Probation Department were just sued for the harm these halls have inflicted on young people. It is unconscionable to allow young people to stay there under any circumstances and to use that as a default facility for young people who would have otherwise gone to DJJ simply doesn't align with your support of Youth Justice Reimagined.</p>



**PUBLIC REQUEST TO ADDRESS  
THE BOARD OF SUPERVISORS  
COUNTY OF LOS ANGELES, CALIFORNIA**

MEMBERS OF THE BOARD

HILDA L. SOLIS  
HOLLY J. MITCHELL  
SHEILA KUEHL  
JANICE HAHN  
KATHRYN BARGER

**Correspondence Received**

			The following individuals submitted comments on agenda item:	
Agenda #	Relate To	Position	Name	Comments
20.		<b>Favor</b>	Basilio Gomez	<p>Thank you, Supervisors Mitchell and Kuehl, for bringing this incredibly important motion to the table. I strongly support Agenda Item 20 to move forward with the Juvenile Justice Realignment Block Grant Subcommittee's plan for Dorothy Kirby and Camps Scott and Scudder to be the DJJ alternative for young people until Youth Justice Reimagined is fully implemented.</p> <p>This is a necessary step in ensuring a Care First future for our youth because without investing in the well being of our youth there is no future!</p> <p>Creating a delay in moving forward with this plan results in the Compound being L.A. County's DJJ alternative. That is simply unacceptable. The Compound is the closest thing to a prison and the complete opposite of your commitment to 'Care First, Jails Last' and your efforts to reimagine outcomes for L.A. County residents.</p> <p>Young person after young person has addressed this Board about horrors of the Compound. In fact, L.A. County and the Probation Department were just sued for the harm these halls have inflicted on young people. It is unconscionable to allow young people to stay there under any circumstances and to use that as a default facility for young people who would have otherwise gone to DJJ simply doesn't align with your support of Youth Justice Reimagined.</p>



**PUBLIC REQUEST TO ADDRESS  
THE BOARD OF SUPERVISORS  
COUNTY OF LOS ANGELES, CALIFORNIA**

MEMBERS OF THE BOARD

HILDA L. SOLIS  
HOLLY J. MITCHELL  
SHEILA KUEHL  
JANICE HAHN  
KATHRYN BARGER

**Correspondence Received**

			The following individuals submitted comments on agenda item:	
Agenda #	Relate To	Position	Name	Comments
20.		<b>Favor</b>	Bernadette Gholami	<p>This plan is the beginning of reimagining youth justice for LA County's young people. And the JJRBG, with appointees from every board office here, voted on this plan UNANIMOUSLY. The available County facilities have been thoroughly considered.</p> <p>Anything that delays the approval of the JJRBG plan means that the County is comfortable with young people spending more time at Barry J. Nidorf which is a prison for children that robs them of their childhood.</p> <p>Disposition decisions need to be made now. If this motion is delayed, Probation will make disposition decisions in the interim, and Probation will send young people to Barry J. Nidorf which 6 months ago, the County and Probation were sued because the Attorney General found that the County had endangered youth safety and provided insufficient protection from harm in the Halls, which includes Barry J. Some examples of the behaviors they were sued over include OC spray used in the absence of an actual or potential threat of harm by the youth (like getting water without permission); the DA criminally charged 6 POs for unreasonable use of OC spray; staff was trained to avoid certain terms in writing incident reports in order to avoid suspicion, among so many other problematic behaviors.</p> <p>Please support keeping our young people safe and move forward with Reimagining Youth Justice.</p>



**PUBLIC REQUEST TO ADDRESS  
THE BOARD OF SUPERVISORS  
COUNTY OF LOS ANGELES, CALIFORNIA**

MEMBERS OF THE BOARD

HILDA L. SOLIS  
HOLLY J. MITCHELL  
SHEILA KUEHL  
JANICE HAHN  
KATHRYN BARGER

**Correspondence Received**

			The following individuals submitted comments on agenda item:	
Agenda #	Relate To	Position	Name	Comments
20.		Favor	Beth Baker	<p>Thank you, Supervisors Mitchell and Kuehl, for bringing this incredibly important motion to the table. I strongly support Agenda Item 20 to move forward with the Juvenile Justice Realignment Block Grant Subcommittee's plan for Dorothy Kirby and Camps Scott and Scudder to be the DJJ alternative for young people until Youth Justice Reimagined is fully implemented.</p> <p>Creating a delay in moving forward with this plan results in the Compound being L.A. County's DJJ alternative. That is simply unacceptable. The Compound is the closest thing to a prison and the complete opposite of your commitment to 'Care First, Jails Last' and your efforts to reimagine outcomes for L.A. County residents.</p> <p>Young person after young person has addressed this Board about horrors of the Compound. In fact, L.A. County and the Probation Department were just sued for the harm these halls have inflicted on young people. It is unconscionable to allow young people to stay there under any circumstances and to use that as a default facility for young people who would have otherwise gone to DJJ simply doesn't align with your support of Youth Justice Reimagined.</p>
			Bethany Heykoop	<p>Creating a delay in moving forward with this plan results in the Compound being L.A. County's DJJ alternative. That is simply unacceptable. The Compound is the closest thing to a prison and the complete opposite of your commitment to 'Care First, Jails Last' and your efforts to reimagine outcomes for L.A. County residents.</p> <p>Young person after young person has addressed this Board about horrors of the Compound. In fact, L.A. County and the Probation Department were just sued for the harm these halls have inflicted on young people. It is unconscionable to allow young people to stay there under any circumstances and to use that as a default facility for young people who would have otherwise gone to DJJ simply doesn't align with your support of Youth Justice Reimagined.</p>





**PUBLIC REQUEST TO ADDRESS  
THE BOARD OF SUPERVISORS  
COUNTY OF LOS ANGELES, CALIFORNIA**

MEMBERS OF THE BOARD

HILDA L. SOLIS  
HOLLY J. MITCHELL  
SHEILA KUEHL  
JANICE HAHN  
KATHRYN BARGER

**Correspondence Received**

			The following individuals submitted comments on agenda item:	
Agenda #	Relate To	Position	Name	Comments
20.		Favor	Bri Maranga	<p>Thank you, Supervisors Mitchell and Kuehl, for bringing this incredibly important motion to the table. I strongly support Agenda Item 20 to move forward with the Juvenile Justice Realignment Block Grant Subcommittee's plan for Dorothy Kirby and Camps Scott and Scudder to be the DJJ alternative for young people until Youth Justice Reimagined is fully implemented.</p> <p>Creating a delay in moving forward with this plan results in the Compound being L.A. County's DJJ alternative. That is simply unacceptable. The Compound is the closest thing to a prison and the complete opposite of your commitment to 'Care First, Jails Last' and your efforts to date to reimagine outcomes for L.A. County residents.</p> <p>Young person after young person has addressed this Board about the horrors of the Compound. In fact, L.A. County and the Probation Department were just sued for the harm these halls have inflicted on youth. It is unconscionable to allow young people to stay there under any circumstances—and to use that as a default facility for young people who would have otherwise gone to DJJ simply doesn't align with your support of Youth Justice Reimagined.</p>
			Brooke E Johnson	<p>Thank you, Supervisors Mitchell and Kuehl, for bringing this incredibly important motion to the table. I strongly support Agenda Item 20 to move forward with the Juvenile Justice Realignment Block Grant Subcommittee's plan for Dorothy Kirby and Camps Scott and Scudder to be the DJJ alternative for young people until Youth Justice Reimagined is fully implemented.</p> <p>Creating a delay in moving forward with this plan results in the Compound being L.A. County's DJJ alternative. That is simply unacceptable. The Compound is the closest thing to a prison and the complete opposite of your commitment to 'Care First, Jails Last' and your efforts to reimagine outcomes for L.A. County residents.</p> <p>Young person after young person has addressed this Board about horrors of the Compound. In fact, L.A. County and the Probation Department were just sued for the harm these halls have inflicted on young people. It is unconscionable to allow young people to stay there under any circumstances and to use that as a default facility for young people who would have otherwise gone to DJJ simply doesn't align with your support of Youth Justice Reimagined.</p>



**PUBLIC REQUEST TO ADDRESS  
THE BOARD OF SUPERVISORS  
COUNTY OF LOS ANGELES, CALIFORNIA**

MEMBERS OF THE BOARD

HILDA L. SOLIS  
HOLLY J. MITCHELL  
SHEILA KUEHL  
JANICE HAHN  
KATHRYN BARGER

**Correspondence Received**

The following individuals submitted comments on agenda item:				
Agenda #	Relate To	Position	Name	Comments
20.		<b>Favor</b>	Camille Devoney	<p>Thank you, Supervisors Mitchell and Kuehl, for bringing this incredibly important motion to the table. I strongly support Agenda Item 20 to move forward with the Juvenile Justice Realignment Block Grant Subcommittee's plan for Dorothy Kirby and Camps Scott and Scudder to be the DJJ alternative for young people until Youth Justice Reimagined is fully implemented.</p> <p>This is a necessary step in ensuring a 'Care First' future for our youth because childhood experiences greatly affect our citizen's ability to contribute positively to our community.</p> <p>Creating a delay in moving forward with this plan results in the Compound being L.A. County's DJJ alternative. That is simply unacceptable. The Compound is the closest thing to a prison and the complete opposite of your commitment to 'Care First, Jails Last' and your efforts to reimagine outcomes for L.A. County residents.</p> <p>Young person after young person has addressed this Board about horrors of the Compound. In fact, L.A. County and the Probation Department were just sued for the harm these halls have inflicted on young people. It is unconscionable to allow young people to stay there under any circumstances and to use that as a default facility for young people who would have otherwise gone to DJJ simply doesn't align with your support of Youth Justice Reimagined.</p>



**PUBLIC REQUEST TO ADDRESS  
THE BOARD OF SUPERVISORS  
COUNTY OF LOS ANGELES, CALIFORNIA**

MEMBERS OF THE BOARD

HILDA L. SOLIS  
HOLLY J. MITCHELL  
SHEILA KUEHL  
JANICE HAHN  
KATHRYN BARGER

**Correspondence Received**

			The following individuals submitted comments on agenda item:	
Agenda #	Relate To	Position	Name	Comments
20.		Favor	Caro Brooks	<p>Thank you, Supervisors Mitchell and Kuehl, for bringing this incredibly important motion to the table. I strongly support Agenda Item 20 to move forward with the Juvenile Justice Realignment Block Grant Subcommittee's plan for Dorothy Kirby and Camps Scott and Scudder to be the DJJ alternative for young people until Youth Justice Reimagined is fully implemented.</p> <p>Creating a delay in moving forward with this plan results in the Compound being L.A. County's DJJ alternative. That is simply unacceptable. The Compound is the closest thing to a prison and the complete opposite of your commitment to 'Care First, Jails Last' and your efforts to reimagine outcomes for L.A. County residents.</p> <p>Young person after young person has addressed this Board about horrors of the Compound. In fact, L.A. County and the Probation Department were just sued for the harm these halls have inflicted on young people. It is unconscionable to allow young people to stay there under any circumstances and to use that as a default facility for young people who would have otherwise gone to DJJ simply doesn't align with your support of Youth Justice Reimagined.</p>
			Casey Massimino	<p>I am writing to urge you to support Agenda Item 20 to move forward with the Juvenile Justice Realignment Block Grant Subcommittee's plan for Dorothy Kirby and Camps Scott and Scudder to be the DJJ alternative for young people until Youth Justice Reimagined is fully implemented. Creating a delay in moving forward with this plan results in the Compound being LA County's DJJ alternative. That is simply unacceptable. The Compound is the closest thing to a prison and the complete opposite of your commitment to Care First, Jails Last and your efforts to reimagine outcomes for LA County residents. Young person after young person has addressed this Board about horrors of the Compound. In fact, LA County and the Probation Department were just sued for the harm these halls have inflicted on young people. It is unconscionable to allow young people to stay there under any circumstances and to use that as a default facility for young people who would have otherwise gone to DJJ simply doesn't ali</p>



**PUBLIC REQUEST TO ADDRESS  
THE BOARD OF SUPERVISORS  
COUNTY OF LOS ANGELES, CALIFORNIA**

MEMBERS OF THE BOARD

HILDA L. SOLIS  
HOLLY J. MITCHELL  
SHEILA KUEHL  
JANICE HAHN  
KATHRYN BARGER

**Correspondence Received**

The following individuals submitted comments on agenda item:				
Agenda #	Relate To	Position	Name	Comments
20.		<b>Favor</b>	Catherine Mayer	<p>Thank you, Supervisors Mitchell and Kuehl, for bringing this incredibly important motion to the table. I strongly support Agenda Item 20 to move forward with the Juvenile Justice Realignment Block Grant Subcommittee's plan for Dorothy Kirby and Camps Scott and Scudder to be the DJJ alternative for young people until Youth Justice Reimagined is fully implemented.</p> <p>Creating a delay in moving forward with this plan results in the Compound being L.A. County's DJJ alternative. That is simply unacceptable. The Compound is the closest thing to a prison and the complete opposite of your commitment to 'Care First, Jails Last' and your efforts to reimagine outcomes for L.A. County residents.</p> <p>Young person after young person has addressed this Board about horrors of the Compound. In fact, L.A. County and the Probation Department were just sued for the harm these halls have inflicted on young people. It is unconscionable to allow young people to stay there under any circumstances and to use that as a default facility for young people who would have otherwise gone to DJJ simply doesn't align with your support of Youth Justice Reimagined.</p>



**PUBLIC REQUEST TO ADDRESS  
THE BOARD OF SUPERVISORS  
COUNTY OF LOS ANGELES, CALIFORNIA**

MEMBERS OF THE BOARD

HILDA L. SOLIS  
HOLLY J. MITCHELL  
SHEILA KUEHL  
JANICE HAHN  
KATHRYN BARGER

**Correspondence Received**

			The following individuals submitted comments on agenda item:	
Agenda #	Relate To	Position	Name	Comments
20.		<b>Favor</b>	Catherine Safley	<p>Thank you, Supervisors Mitchell and Kuehl, for bringing this incredibly important motion to the table. I strongly support Agenda Item 20 to move forward with the Juvenile Justice Realignment Block Grant Subcommittee's plan for Dorothy Kirby and Camps Scott and Scudder to be the DJJ alternative for young people until Youth Justice Reimagined is fully implemented.</p> <p>This is a necessary step in ensuring a 'Care First' future for our youth. Moving all youth out of all carceral facilities is essential to providing them with the care and support they need to heal, grow, learn real accountability and to be able to contribute to their community.</p> <p>Creating a delay in moving forward with this plan results in the Compound being L.A. County's DJJ alternative. That is simply unacceptable. The Compound is the closest thing to a prison and the complete opposite of your commitment to 'Care First, Jails Last' and your efforts to reimagine outcomes for L.A. County residents.</p> <p>Young person after young person has addressed this Board about horrors of the Compound. In fact, L.A. County and the Probation Department were just sued for the harm these halls have inflicted on young people. It is unconscionable to allow young people to stay there under any circumstances and to use that as a default facility for young people who would have otherwise gone to DJJ simply doesn't align with your support of Youth Justice Reimagined.</p>



**PUBLIC REQUEST TO ADDRESS  
THE BOARD OF SUPERVISORS  
COUNTY OF LOS ANGELES, CALIFORNIA**

MEMBERS OF THE BOARD

HILDA L. SOLIS  
HOLLY J. MITCHELL  
SHEILA KUEHL  
JANICE HAHN  
KATHRYN BARGER

**Correspondence Received**

			The following individuals submitted comments on agenda item:	
Agenda #	Relate To	Position	Name	Comments
20.		<b>Favor</b>	Cecilia Gomez	<p>Thank you, Supervisors Mitchell and Kuehl, for bringing this incredibly important motion to the table. I strongly support Agenda Item 20 to move forward with the Juvenile Justice Realignment Block Grant Subcommittee's plan for Dorothy Kirby and Camps Scott and Scudder to be the DJJ alternative for young people until Youth Justice Reimagined is fully implemented.</p> <p>This is a necessary step in ensuring a Care First future for our youth because without investing in the well being of our youth there is no future!</p> <p>Creating a delay in moving forward with this plan results in the Compound being L.A. County's DJJ alternative. That is simply unacceptable. The Compound is the closest thing to a prison and the complete opposite of your commitment to 'Care First, Jails Last' and your efforts to reimagine outcomes for L.A. County residents.</p> <p>Young person after young person has addressed this Board about horrors of the Compound. In fact, L.A. County and the Probation Department were just sued for the harm these halls have inflicted on young people. It is unconscionable to allow young people to stay there under any circumstances and to use that as a default facility for young people who would have otherwise gone to DJJ simply doesn't align with your support of Youth Justice Reimagined.</p>



**PUBLIC REQUEST TO ADDRESS  
THE BOARD OF SUPERVISORS  
COUNTY OF LOS ANGELES, CALIFORNIA**

MEMBERS OF THE BOARD

HILDA L. SOLIS  
HOLLY J. MITCHELL  
SHEILA KUEHL  
JANICE HAHN  
KATHRYN BARGER

**Correspondence Received**

			The following individuals submitted comments on agenda item:	
Agenda #	Relate To	Position	Name	Comments
20.		Favor	Charlotte Soestini	<p>Thank you, Supervisors Mitchell and Kuehl, for bringing this incredibly important motion to the table. I strongly support Agenda Item 20 to move forward with the Juvenile Justice Realignment Block Grant Subcommittee's plan for Dorothy Kirby and Camps Scott and Scudder to be the DJJ alternative for young people until Youth Justice Reimagined is fully implemented.</p> <p>This is a necessary step in ensuring a 'Care First' future for our youth because it sounds clear from the youth have have stayed there that the Compound only inflicts further harm, which also further makes it difficult for young people to heal and move forward in their lives to become integrated parts of our communities.</p> <p>Creating a delay in moving forward with this plan results in the Compound being L.A. County's DJJ alternative. That is simply unacceptable. The Compound is the closest thing to a prison and the complete opposite of your commitment to 'Care First, Jails Last' and your efforts to reimagine outcomes for L.A. County residents.</p> <p>Young person after young person has addressed this Board about horrors of the Compound. In fact, L.A. County and the Probation Department were just sued for the harm these halls have inflicted on young people. It is unconscionable to allow young people to stay there under any circumstances and to use that as a default facility for young people who would have otherwise gone to DJJ simply doesn't align with your support of Youth Justice Reimagined.</p>



**PUBLIC REQUEST TO ADDRESS  
THE BOARD OF SUPERVISORS  
COUNTY OF LOS ANGELES, CALIFORNIA**

MEMBERS OF THE BOARD

HILDA L. SOLIS  
HOLLY J. MITCHELL  
SHEILA KUEHL  
JANICE HAHN  
KATHRYN BARGER

**Correspondence Received**

			The following individuals submitted comments on agenda item:	
Agenda #	Relate To	Position	Name	Comments
20.		<b>Favor</b>	CHRIS R RIDDLE	<p>Thank you, Supervisors Mitchell and Kuehl, for bringing this incredibly important motion to the table. I strongly support Agenda Item 20 to move forward with the Juvenile Justice Realignment Block Grant Subcommittee's plan for Dorothy Kirby and Camps Scott and Scudder to be the DJJ alternative for young people until Youth Justice Reimagined is fully implemented.</p> <p>This is a necessary step in ensuring a 'Care First' future for our youth because the next generation deserves to receive a care first model of public safety, not continue to carry the traumas and suffering of our current punitive based approach. It hasn't worked, it doesn't work, let's all stop pretending it's somehow going to work and try something new!</p> <p>Creating a delay in moving forward with this plan results in the Compound being L.A. County's DJJ alternative. That is simply unacceptable. The Compound is the closest thing to a prison and the complete opposite of your commitment to 'Care First, Jails Last' and your efforts to reimagine outcomes for L.A. County residents.</p> <p>Young person after young person has addressed this Board about horrors of the Compound. In fact, L.A. County and the Probation Department were just sued for the harm these halls have inflicted on young people. It is unconscionable to allow young people to stay there under any circumstances and to use that as a default facility for young people who would have otherwise gone to DJJ simply doesn't align with your support of Youth Justice Reimagined.</p>





**PUBLIC REQUEST TO ADDRESS  
THE BOARD OF SUPERVISORS  
COUNTY OF LOS ANGELES, CALIFORNIA**

MEMBERS OF THE BOARD

HILDA L. SOLIS  
HOLLY J. MITCHELL  
SHEILA KUEHL  
JANICE HAHN  
KATHRYN BARGER

**Correspondence Received**

			The following individuals submitted comments on agenda item:	
Agenda #	Relate To	Position	Name	Comments
20.		Favor	Clint Blakely	<p>Thank you, Supervisors Mitchell and Kuehl, for bringing this incredibly important motion to the table. I strongly support Agenda Item 20 to move forward with the Juvenile Justice Realignment Block Grant Subcommittee's plan for Dorothy Kirby and Camps Scott and Scudder to be the DJJ alternative for young people until Youth Justice Reimagined is fully implemented.</p> <p>Creating a delay in moving forward with this plan results in the Compound being L.A. County's DJJ alternative. That is simply unacceptable. The Compound is the closest thing to a prison and the complete opposite of your commitment to 'Care First, Jails Last' and your efforts to reimagine outcomes for L.A. County residents.</p> <p>Young person after young person has addressed this Board about horrors of the Compound. In fact, L.A. County and the Probation Department were just sued for the harm these halls have inflicted on young people. It is unconscionable to allow young people to stay there under any circumstances and to use that as a default facility for young people who would have otherwise gone to DJJ simply doesn't align with your support of Youth Justice Reimagined.</p>
			Colin Doty	<p>Thank you, Supervisors Mitchell and Kuehl, for bringing this incredibly important motion to the table. I strongly support Agenda Item 20 to move forward with the Juvenile Justice Realignment Block Grant Subcommittee's plan for Dorothy Kirby and Camps Scott and Scudder to be the DJJ alternative for young people until Youth Justice Reimagined is fully implemented.</p> <p>Creating a delay in moving forward with this plan results in the Compound being L.A. County's DJJ alternative. That is simply unacceptable. The Compound is the closest thing to a prison and the complete opposite of your commitment to 'Care First, Jails Last' and your efforts to reimagine outcomes for L.A. County residents.</p> <p>Young person after young person has addressed this Board about horrors of the Compound. In fact, L.A. County and the Probation Department were just sued for the harm these halls have inflicted on young people. It is unconscionable to allow young people to stay there under any circumstances and to use that as a default facility for young people who would have otherwise gone to DJJ simply doesn't align with your support of Youth Justice Reimagined.</p>



**PUBLIC REQUEST TO ADDRESS  
THE BOARD OF SUPERVISORS  
COUNTY OF LOS ANGELES, CALIFORNIA**

MEMBERS OF THE BOARD

HILDA L. SOLIS  
HOLLY J. MITCHELL  
SHEILA KUEHL  
JANICE HAHN  
KATHRYN BARGER

**Correspondence Received**

			The following individuals submitted comments on agenda item:	
Agenda #	Relate To	Position	Name	Comments
20.		Favor	Cordelia Arterian	<p>Thank you, Supervisors Mitchell and Kuehl, for bringing this incredibly important motion to the table. I strongly support Agenda Item 20 to move forward with the Juvenile Justice Realignment Block Grant Subcommittee's plan for Dorothy Kirby and Camps Scott and Scudder to be the DJJ alternative for young people until Youth Justice Reimagined is fully implemented.</p> <p>Creating a delay in moving forward with this plan results in the Compound being L.A. County's DJJ alternative. That is simply unacceptable. The Compound is the closest thing to a prison and the complete opposite of your commitment to 'Care First, Jails Last' and your efforts to reimagine outcomes for L.A. County residents.</p> <p>Young person after young person has addressed this Board about horrors of the Compound. In fact, L.A. County and the Probation Department were just sued for the harm these halls have inflicted on young people. It is unconscionable to allow young people to stay there under any circumstances and to use that as a default facility for young people who would have otherwise gone to DJJ simply doesn't align with your support of Youth Justice Reimagined.</p>
			Courtney Khademi	<p>Thank you, Supervisors Mitchell and Kuehl, for bringing this incredibly important motion to the table. I strongly support Agenda Item 20 to move forward with the Juvenile Justice Realignment Block Grant Subcommittee's plan for Dorothy Kirby and Camps Scott and Scudder to be the DJJ alternative for young people until Youth Justice Reimagined is fully implemented.</p> <p>Creating a delay in moving forward with this plan results in the Compound being L.A. County's DJJ alternative. That is simply unacceptable. The Compound is the closest thing to a prison and the complete opposite of your commitment to 'Care First, Jails Last' and your efforts to reimagine outcomes for L.A. County residents.</p> <p>Young person after young person has addressed this Board about horrors of the Compound. In fact, L.A. County and the Probation Department were just sued for the harm these halls have inflicted on young people. It is unconscionable to allow young people to stay there under any circumstances and to use that as a default facility for young people who would have otherwise gone to DJJ simply doesn't align with your support of Youth Justice Reimagined.</p>



**PUBLIC REQUEST TO ADDRESS  
THE BOARD OF SUPERVISORS  
COUNTY OF LOS ANGELES, CALIFORNIA**

MEMBERS OF THE BOARD

HILDA L. SOLIS  
HOLLY J. MITCHELL  
SHEILA KUEHL  
JANICE HAHN  
KATHRYN BARGER

**Correspondence Received**

The following individuals submitted comments on agenda item:				
Agenda #	Relate To	Position	Name	Comments
20.		<b>Favor</b>	Dan Monick	<p>Thank you, Supervisors Mitchell and Kuehl, for bringing this incredibly important motion to the table. I strongly support Agenda Item 20 to move forward with the Juvenile Justice Realignment Block Grant Subcommittee's plan for Dorothy Kirby and Camps Scott and Scudder to be the DJJ alternative for young people until Youth Justice Reimagined is fully implemented.</p> <p>Creating a delay in moving forward with this plan results in the Compound being L.A. County's DJJ alternative. That is simply unacceptable. The Compound is the closest thing to a prison and the complete opposite of your commitment to 'Care First, Jails Last' and your efforts to reimagine outcomes for L.A. County residents.</p> <p>Young person after young person has addressed this Board about horrors of the Compound. In fact, L.A. County and the Probation Department were just sued for the harm these halls have inflicted on young people. It is unconscionable to allow young people to stay there under any circumstances and to use that as a default facility for young people who would have otherwise gone to DJJ simply doesn't align with your support of Youth Justice Reimagined.</p>



**PUBLIC REQUEST TO ADDRESS  
THE BOARD OF SUPERVISORS  
COUNTY OF LOS ANGELES, CALIFORNIA**

MEMBERS OF THE BOARD

HILDA L. SOLIS  
HOLLY J. MITCHELL  
SHEILA KUEHL  
JANICE HAHN  
KATHRYN BARGER

**Correspondence Received**

			The following individuals submitted comments on agenda item:	
Agenda #	Relate To	Position	Name	Comments
20.		<b>Favor</b>	Daniel Giesy	<p>Thank you, Supervisors Mitchell and Kuehl, for bringing this incredibly important motion to the table. I strongly support Agenda Item 20 to move forward with the Juvenile Justice Realignment Block Grant Subcommittee's plan for Dorothy Kirby and Camps Scott and Scudder to be the DJJ alternative for young people until Youth Justice Reimagined is fully implemented.</p> <p>This is a necessary step in ensuring a Care First future for our youth because without investing in the well being of our youth there is no future!</p> <p>Creating a delay in moving forward with this plan results in the Compound being L.A. County's DJJ alternative. That is simply unacceptable. The Compound is the closest thing to a prison and the complete opposite of your commitment to 'Care First, Jails Last' and your efforts to reimagine outcomes for L.A. County residents.</p> <p>Young person after young person has addressed this Board about horrors of the Compound. In fact, L.A. County and the Probation Department were just sued for the harm these halls have inflicted on young people. It is unconscionable to allow young people to stay there under any circumstances and to use that as a default facility for young people who would have otherwise gone to DJJ simply doesn't align with your support of Youth Justice Reimagined.</p>



**PUBLIC REQUEST TO ADDRESS  
THE BOARD OF SUPERVISORS  
COUNTY OF LOS ANGELES, CALIFORNIA**

MEMBERS OF THE BOARD

HILDA L. SOLIS  
HOLLY J. MITCHELL  
SHEILA KUEHL  
JANICE HAHN  
KATHRYN BARGER

**Correspondence Received**

			The following individuals submitted comments on agenda item:	
Agenda #	Relate To	Position	Name	Comments
20.		<b>Favor</b>	Daniel C Gaines	<p>Thank you, Supervisors Mitchell and Kuehl, for bringing this incredibly important motion to the table. I strongly support Agenda Item 20 to move forward with the Juvenile Justice Realignment Block Grant Subcommittee's plan for Dorothy Kirby and Camps Scott and Scudder to be the DJJ alternative for young people until Youth Justice Reimagined is fully implemented.</p> <p>This is a necessary step in ensuring a 'Care First' future for our youth because the only alternative is old, outdated, and leads to increased anti-social behavior instead of rehabilitation.</p> <p>Creating a delay in moving forward with this plan results in the Compound being L.A. County's DJJ alternative. That is simply unacceptable. The Compound is the closest thing to a prison and the complete opposite of your commitment to 'Care First, Jails Last' and your efforts to reimagine outcomes for L.A. County residents.</p> <p>Young person after young person has addressed this Board about horrors of the Compound. In fact, L.A. County and the Probation Department were just sued for the harm these halls have inflicted on young people. It is unconscionable to allow young people to stay there under any circumstances and to use that as a default facility for young people who would have otherwise gone to DJJ simply doesn't align with your support of Youth Justice Reimagined.</p>



**PUBLIC REQUEST TO ADDRESS  
THE BOARD OF SUPERVISORS  
COUNTY OF LOS ANGELES, CALIFORNIA**

MEMBERS OF THE BOARD

HILDA L. SOLIS  
HOLLY J. MITCHELL  
SHEILA KUEHL  
JANICE HAHN  
KATHRYN BARGER

**Correspondence Received**

The following individuals submitted comments on agenda item:				
Agenda #	Relate To	Position	Name	Comments
20.		<b>Favor</b>	Danielle Carne	<p>Thank you, Supervisors Mitchell and Kuehl, for bringing this incredibly important motion to the table. I strongly support Agenda Item 20 to move forward with the Juvenile Justice Realignment Block Grant Subcommittee's plan for Dorothy Kirby and Camps Scott and Scudder to be the DJJ alternative for young people until Youth Justice Reimagined is fully implemented.</p> <p>This is a necessary step in ensuring a 'Care First' future for our youth because prison is never the answer.</p> <p>Creating a delay in moving forward with this plan results in the Compound being L.A. County's DJJ alternative. That is simply unacceptable. The Compound is the closest thing to a prison and the complete opposite of your commitment to 'Care First, Jails Last' and your efforts to reimagine outcomes for L.A. County residents.</p> <p>Young person after young person has addressed this Board about horrors of the Compound. In fact, L.A. County and the Probation Department were just sued for the harm these halls have inflicted on young people. It is unconscionable to allow young people to stay there under any circumstances and to use that as a default facility for young people who would have otherwise gone to DJJ simply doesn't align with your support of Youth Justice Reimagined.</p>



**PUBLIC REQUEST TO ADDRESS  
THE BOARD OF SUPERVISORS  
COUNTY OF LOS ANGELES, CALIFORNIA**

MEMBERS OF THE BOARD

HILDA L. SOLIS  
HOLLY J. MITCHELL  
SHEILA KUEHL  
JANICE HAHN  
KATHRYN BARGER

**Correspondence Received**

			The following individuals submitted comments on agenda item:	
Agenda #	Relate To	Position	Name	Comments
20.		<b>Favor</b>	Danile Giesy	<p>Thank you, Supervisors Mitchell and Kuehl, for bringing this incredibly important motion to the table. I strongly support Agenda Item 20 to move forward with the Juvenile Justice Realignment Block Grant Subcommittee's plan for Dorothy Kirby and Camps Scott and Scudder to be the DJJ alternative for young people until Youth Justice Reimagined is fully implemented.</p> <p>This is a necessary step in ensuring a Care First future for our youth because without investing in the well being of our youth there is no future!</p> <p>Creating a delay in moving forward with this plan results in the Compound being L.A. County's DJJ alternative. That is simply unacceptable. The Compound is the closest thing to a prison and the complete opposite of your commitment to 'Care First, Jails Last' and your efforts to reimagine outcomes for L.A. County residents.</p> <p>Young person after young person has addressed this Board about horrors of the Compound. In fact, L.A. County and the Probation Department were just sued for the harm these halls have inflicted on young people. It is unconscionable to allow young people to stay there under any circumstances and to use that as a default facility for young people who would have otherwise gone to DJJ simply doesn't align with your support of Youth Justice Reimagined.</p>



**PUBLIC REQUEST TO ADDRESS  
THE BOARD OF SUPERVISORS  
COUNTY OF LOS ANGELES, CALIFORNIA**

MEMBERS OF THE BOARD

HILDA L. SOLIS  
HOLLY J. MITCHELL  
SHEILA KUEHL  
JANICE HAHN  
KATHRYN BARGER

**Correspondence Received**

The following individuals submitted comments on agenda item:				
Agenda #	Relate To	Position	Name	Comments
20.		<b>Favor</b>	Darcy Laparra	<p>Thank you, Supervisors Mitchell and Kuehl, for bringing this incredibly important motion to the table. I strongly support Agenda Item 20 to move forward with the Juvenile Justice Realignment Block Grant Subcommittee's plan for Dorothy Kirby and Camps Scott and Scudder to be the DJJ alternative for young people until Youth Justice Reimagined is fully implemented.</p> <p>This is a necessary step in ensuring a 'Care First' future for our youth because, honestly, I don't see what good putting youth behind cells does. Youth can be helped, and if they are helped, they can become better citizens for themselves and their communities tomorrow.</p> <p>Creating a delay in moving forward with this plan results in the Compound being L.A. County's DJJ alternative. That is simply unacceptable. The Compound is the closest thing to a prison and the complete opposite of your commitment to 'Care First, Jails Last' and your efforts to reimagine outcomes for L.A. County residents.</p> <p>Young person after young person has addressed this Board about horrors of the Compound. In fact, L.A. County and the Probation Department were just sued for the harm these halls have inflicted on young people. It is unconscionable to allow young people to stay there under any circumstances and to use that as a default facility for young people who would have otherwise gone to DJJ simply doesn't align with your support of Youth Justice Reimagined.</p>





**PUBLIC REQUEST TO ADDRESS  
THE BOARD OF SUPERVISORS  
COUNTY OF LOS ANGELES, CALIFORNIA**

MEMBERS OF THE BOARD

HILDA L. SOLIS  
HOLLY J. MITCHELL  
SHEILA KUEHL  
JANICE HAHN  
KATHRYN BARGER

**Correspondence Received**

			The following individuals submitted comments on agenda item:	
Agenda #	Relate To	Position	Name	Comments
20.		<b>Favor</b>	David Greenspan	<p>Thank you, Supervisors Mitchell and Kuehl, for bringing this incredibly important motion to the table. I strongly support Agenda Item 20 to move forward with the Juvenile Justice Realignment Block Grant Subcommittee's plan for Dorothy Kirby and Camps Scott and Scudder to be the DJJ alternative for young people until Youth Justice Reimagined is fully implemented.</p> <p>Creating a delay in moving forward with this plan results in the Compound being L.A. County's DJJ alternative. That is simply unacceptable. The Compound is the closest thing to a prison and the complete opposite of your commitment to 'Care First, Jails Last' and your efforts to reimagine outcomes for L.A. County residents.</p> <p>Young person after young person has addressed this Board about horrors of the Compound. In fact, L.A. County and the Probation Department were just sued for the harm these halls have inflicted on young people. It is unconscionable to allow young people to stay there under any circumstances and to use that as a default facility for young people who would have otherwise gone to DJJ simply doesn't align with your support of Youth Justice Reimagined.</p>



**PUBLIC REQUEST TO ADDRESS  
THE BOARD OF SUPERVISORS  
COUNTY OF LOS ANGELES, CALIFORNIA**

MEMBERS OF THE BOARD

HILDA L. SOLIS  
HOLLY J. MITCHELL  
SHEILA KUEHL  
JANICE HAHN  
KATHRYN BARGER

**Correspondence Received**

			The following individuals submitted comments on agenda item:	
Agenda #	Relate To	Position	Name	Comments
20.		<b>Favor</b>	Dawy Rkasnuam	<p>Thank you, Supervisors Mitchell and Kuehl, for bringing this incredibly important motion to the table. I strongly support Agenda Item 20 to move forward with the Juvenile Justice Realignment Block Grant Subcommittee's plan for Dorothy Kirby and Camps Scott and Scudder to be the DJJ alternative for young people until Youth Justice Reimagined is fully implemented.</p> <p>This is a necessary step in ensuring a 'Care First' future for our youth because incarceration and punishment are not the answer for anyone. Rather than traumatize our youth by locking them up in prisons, we should be connecting our youth to services and opportunities that will help them to heal and to grow. The solutions are out there, and we need to cut ties with our misguided, outdated ways in order to build a better future for our youth.</p> <p>Creating a delay in moving forward with this plan results in the Compound being L.A. County's DJJ alternative. That is simply unacceptable. The Compound is the closest thing to a prison and the complete opposite of your commitment to 'Care First, Jails Last' and your efforts to reimagine outcomes for L.A. County residents.</p> <p>Young person after young person has addressed this Board about horrors of the Compound. In fact, L.A. County and the Probation Department were just sued for the harm these halls have inflicted on young people. It is unconscionable to allow young people to stay there under any circumstances and to use that as a default facility for young people who would have otherwise gone to DJJ simply doesn't align with your support of Youth Justice Reimagined.</p>



**PUBLIC REQUEST TO ADDRESS  
THE BOARD OF SUPERVISORS  
COUNTY OF LOS ANGELES, CALIFORNIA**

MEMBERS OF THE BOARD

HILDA L. SOLIS  
HOLLY J. MITCHELL  
SHEILA KUEHL  
JANICE HAHN  
KATHRYN BARGER

**Correspondence Received**

			The following individuals submitted comments on agenda item:	
Agenda #	Relate To	Position	Name	Comments
20.		<b>Favor</b>	Delia Brown	<p>Thank you, Supervisors Mitchell and Kuehl, for bringing this incredibly important motion to the table. I strongly support Agenda Item 20 to move forward with the Juvenile Justice Realignment Block Grant Subcommittee's plan for Dorothy Kirby and Camps Scott and Scudder to be the DJJ alternative for young people until Youth Justice Reimagined is fully implemented.</p> <p>Creating a delay in moving forward with this plan results in the Compound being L.A. County's DJJ alternative. That is simply unacceptable. The Compound is the closest thing to a prison and the complete opposite of your commitment to 'Care First, Jails Last' and your efforts to reimagine outcomes for L.A. County residents.</p> <p>Young person after young person has addressed this Board about horrors of the Compound. Let's let them know we hear them.</p> <p>L.A. County and the Probation Department were just sued for the harm these halls have inflicted on young people. It is unconscionable to allow young people to stay there under any circumstances and to use that as a default facility for young people who would have otherwise gone to DJJ simply doesn't align with your support of Youth Justice Reimagined.</p>



**PUBLIC REQUEST TO ADDRESS  
THE BOARD OF SUPERVISORS  
COUNTY OF LOS ANGELES, CALIFORNIA**

MEMBERS OF THE BOARD

HILDA L. SOLIS  
HOLLY J. MITCHELL  
SHEILA KUEHL  
JANICE HAHN  
KATHRYN BARGER

**Correspondence Received**

			The following individuals submitted comments on agenda item:	
Agenda #	Relate To	Position	Name	Comments
20.		<b>Favor</b>	Denise Tarr	<p>Thank you, Supervisors Mitchell and Kuehl, for bringing this incredibly important motion to the table. I strongly support Agenda Item 20 to move forward with the Juvenile Justice Realignment Block Grant Subcommittee's plan for Dorothy Kirby and Camps Scott and Scudder to be the DJJ alternative for young people until Youth Justice Reimagined is fully implemented.</p> <p>This is a necessary step in ensuring a 'Care First' future for our youth because incarcerating youth, when brain science tells us that their brains aren't fully developed until the age of 22-25, is cruel and unusual punishment. It may have made sense before this science was in but now we know better. When we know better we must do better, and our policies to reflect that.</p> <p>Creating a delay in moving forward with this plan results in the Compound being L.A. County's DJJ alternative. That is simply unacceptable. The Compound is the closest thing to a prison and the complete opposite of your commitment to 'Care First, Jails Last' and your efforts to reimagine outcomes for L.A. County residents.</p> <p>Young person after young person has addressed this Board about horrors of the Compound. In fact, L.A. County and the Probation Department were just sued for the harm these halls have inflicted on young people. It is unconscionable to allow young people to stay there under any circumstances and to use that as a default facility for young people who would have otherwise gone to DJJ simply doesn't align with your support of Youth Justice Reimagined.</p>



**PUBLIC REQUEST TO ADDRESS  
THE BOARD OF SUPERVISORS  
COUNTY OF LOS ANGELES, CALIFORNIA**

MEMBERS OF THE BOARD

HILDA L. SOLIS  
HOLLY J. MITCHELL  
SHEILA KUEHL  
JANICE HAHN  
KATHRYN BARGER

**Correspondence Received**

			The following individuals submitted comments on agenda item:	
Agenda #	Relate To	Position	Name	Comments
20.		Favor	Desa Bolger	<p>Thank you, Supervisors Mitchell and Kuehl, for bringing this incredibly important motion to the table. I strongly support Agenda Item 20 to move forward with the Juvenile Justice Realignment Block Grant Subcommittee's plan for Dorothy Kirby and Camps Scott and Scudder to be the DJJ alternative for young people until Youth Justice Reimagined is fully implemented.</p> <p>Creating a delay in moving forward with this plan results in the Compound being L.A. County's DJJ alternative. That is simply unacceptable. The Compound is the closest thing to a prison and the complete opposite of your commitment to 'Care First, Jails Last' and your efforts to reimagine outcomes for L.A. County residents.</p> <p>Young person after young person has addressed this Board about horrors of the Compound. In fact, L.A. County and the Probation Department were just sued for the harm these halls have inflicted on young people. It is unconscionable to allow young people to stay there under any circumstances and to use that as a default facility for young people who would have otherwise gone to DJJ simply doesn't align with your support of Youth Justice Reimagined.</p>
			Desiree Sierra	
			Dylan Halper	<p>Thank you, Supervisors Mitchell and Kuehl, for bringing this incredibly important motion to the table. I strongly support Agenda Item 20 to move forward with the Juvenile Justice Realignment Block Grant Subcommittee's plan for Dorothy Kirby and Camps Scott and Scudder to be the DJJ alternative for young people until Youth Justice Reimagined is fully implemented.</p> <p>Creating a delay in moving forward with this plan results in the Compound being L.A. County's DJJ alternative. That is simply unacceptable. The Compound is the closest thing to a prison and the complete opposite of your commitment to 'Care First, Jails Last' and your efforts to reimagine outcomes for L.A. County residents.</p> <p>Young person after young person has addressed this Board about horrors of the Compound. In fact, L.A. County and the Probation Department were just sued for the harm these halls have inflicted on young people. It is unconscionable to allow young people to stay there under any circumstances and to use that as a default facility for young people who would have otherwise gone to DJJ simply doesn't align with your support of Youth Justice Reimagined.</p>
			Edith Macias	



**PUBLIC REQUEST TO ADDRESS  
THE BOARD OF SUPERVISORS  
COUNTY OF LOS ANGELES, CALIFORNIA**

MEMBERS OF THE BOARD

HILDA L. SOLIS  
HOLLY J. MITCHELL  
SHEILA KUEHL  
JANICE HAHN  
KATHRYN BARGER

**Correspondence Received**

The following individuals submitted comments on agenda item:				
Agenda #	Relate To	Position	Name	Comments
20.		Favor	Elida Ledesma	This is the opportunity to demonstrate that "jails last, care first" is not just a slogan but a commitment that the Board of Supervisors is backing with actions. The Compound is not the place for our young people and unless we start to make decisions with compassion and in alignment with our values as a County instead of punishment and thinking of these young people as "others" nothing is going to change. Please do not delay your decision further and create further harm by keeping young people at the Compound.
			Elizabeth Finder	
			Elizabeth Logsdon	<p>Thank you, Supervisors Mitchell and Kuehl, for bringing this incredibly important motion to the table. I strongly support Agenda Item 20 to move forward with the Juvenile Justice Realignment Block Grant Subcommittee's plan for Dorothy Kirby and Camps Scott and Scudder to be the DJJ alternative for young people until Youth Justice Reimagined is fully implemented.</p> <p>Creating a delay in moving forward with this plan results in the Compound being L.A. County's DJJ alternative. That is simply unacceptable. The Compound is the closest thing to a prison and the complete opposite of your commitment to 'Care First, Jails Last' and your efforts to reimagine outcomes for L.A. County residents.</p> <p>Young person after young person has addressed this Board about horrors of the Compound. In fact, L.A. County and the Probation Department were just sued for the harm these halls have inflicted on young people. It is unconscionable to allow young people to stay there under any circumstances and to use that as a default facility for young people who would have otherwise gone to DJJ simply doesn't align with your support of Youth Justice Reimagined.</p>



**PUBLIC REQUEST TO ADDRESS  
THE BOARD OF SUPERVISORS  
COUNTY OF LOS ANGELES, CALIFORNIA**

MEMBERS OF THE BOARD

HILDA L. SOLIS  
HOLLY J. MITCHELL  
SHEILA KUEHL  
JANICE HAHN  
KATHRYN BARGER

**Correspondence Received**

			The following individuals submitted comments on agenda item:	
Agenda #	Relate To	Position	Name	Comments
20.		<b>Favor</b>	Ellen Giesy	<p>Thank you, Supervisors Mitchell and Kuehl, for bringing this incredibly important motion to the table. I strongly support Agenda Item 20 to move forward with the Juvenile Justice Realignment Block Grant Subcommittee's plan for Dorothy Kirby and Camps Scott and Scudder to be the DJJ alternative for young people until Youth Justice Reimagined is fully implemented.</p> <p>This is a necessary step in ensuring a Care First future for our youth because without investing in the well being of our youth there is no future!</p> <p>Creating a delay in moving forward with this plan results in the Compound being L.A. County's DJJ alternative. That is simply unacceptable. The Compound is the closest thing to a prison and the complete opposite of your commitment to 'Care First, Jails Last' and your efforts to reimagine outcomes for L.A. County residents.</p> <p>Young person after young person has addressed this Board about horrors of the Compound. In fact, L.A. County and the Probation Department were just sued for the harm these halls have inflicted on young people. It is unconscionable to allow young people to stay there under any circumstances and to use that as a default facility for young people who would have otherwise gone to DJJ simply doesn't align with your support of Youth Justice Reimagined.</p>



**PUBLIC REQUEST TO ADDRESS  
THE BOARD OF SUPERVISORS  
COUNTY OF LOS ANGELES, CALIFORNIA**

MEMBERS OF THE BOARD

HILDA L. SOLIS  
HOLLY J. MITCHELL  
SHEILA KUEHL  
JANICE HAHN  
KATHRYN BARGER

**Correspondence Received**

The following individuals submitted comments on agenda item:				
Agenda #	Relate To	Position	Name	Comments
20.		<b>Favor</b>	Ellen Wildhagen	<p>Thank you, Supervisors Mitchell and Kuehl, for bringing this incredibly important motion to the table. I strongly support Agenda Item 20 to move forward with the Juvenile Justice Realignment Block Grant Subcommittee's plan for Dorothy Kirby and Camps Scott and Scudder to be the DJJ alternative for young people until Youth Justice Reimagined is fully implemented.</p> <p>Creating a delay in moving forward with this plan results in the Compound being L.A. County's DJJ alternative. That is simply unacceptable. The Compound is the closest thing to a prison and the complete opposite of your commitment to 'Care First, Jails Last' and your efforts to reimagine outcomes for L.A. County residents.</p> <p>Young person after young person has addressed this Board about horrors of the Compound. In fact, L.A. County and the Probation Department were just sued for the harm these halls have inflicted on young people. It is unconscionable to allow young people to stay there under any circumstances and to use that as a default facility for young people who would have otherwise gone to DJJ simply doesn't align with your support of Youth Justice Reimagined.</p>
			Emma Olson	<p>Thank you, Supervisors Mitchell and Kuehl, for bringing this incredibly important motion to the table. I strongly support Agenda Item 20 to move forward with the Juvenile Justice Realignment Block Grant Subcommittee's plan for Dorothy Kirby and Camps Scott and Scudder to be the DJJ alternative for young people until Youth Justice Reimagined is fully implemented.</p> <p>Creating a delay in moving forward with this plan results in the Compound being L.A. County's DJJ alternative. That is simply unacceptable. The Compound is the closest thing to a prison and the complete opposite of your commitment to 'Care First, Jails Last' and your efforts to reimagine outcomes for L.A. County residents.</p> <p>Young person after young person has addressed this Board about horrors of the Compound. In fact, L.A. County and the Probation Department were just sued for the harm these halls have inflicted on young people. It is unconscionable to allow young people to stay there under any circumstances and to use that as a default facility for young people who would have otherwise gone to DJJ simply doesn't align with your support of Youth Justice Reimagined.</p>





**PUBLIC REQUEST TO ADDRESS  
THE BOARD OF SUPERVISORS  
COUNTY OF LOS ANGELES, CALIFORNIA**

MEMBERS OF THE BOARD

HILDA L. SOLIS  
HOLLY J. MITCHELL  
SHEILA KUEHL  
JANICE HAHN  
KATHRYN BARGER

**Correspondence Received**

The following individuals submitted comments on agenda item:				
Agenda #	Relate To	Position	Name	Comments
20.		<b>Favor</b>	Erin Rein	<p>Thank you, Supervisors Mitchell and Kuehl, for bringing this incredibly important motion to the table. I strongly support Agenda Item 20 to move forward with the Juvenile Justice Realignment Block Grant Subcommittee's plan for Dorothy Kirby and Camps Scott and Scudder to be the DJJ alternative for young people until Youth Justice Reimagined is fully implemented.</p> <p>Creating a delay in moving forward with this plan results in the Compound being L.A. County's DJJ alternative. That is simply unacceptable. The Compound is the closest thing to a prison and the complete opposite of your commitment to 'Care First, Jails Last' and your efforts to reimagine outcomes for L.A. County residents.</p> <p>Young person after young person has addressed this Board about horrors of the Compound. In fact, L.A. County and the Probation Department were just sued for the harm these halls have inflicted on young people. It is unconscionable to allow young people to stay there under any circumstances and to use that as a default facility for young people who would have otherwise gone to DJJ simply doesn't align with your support of Youth Justice Reimagined.</p>
			Frank Rios	Listen to the City of Santa Clarita. This is not a good idea.
			Geoffrey Golden	<p>Thank you, Supervisors Mitchell and Kuehl, for bringing this incredibly important motion to the table. I strongly support Agenda Item 20 to move forward with the Juvenile Justice Realignment Block Grant Subcommittee's plan for Dorothy Kirby and Camps Scott and Scudder to be the DJJ alternative for young people until Youth Justice Reimagined is fully implemented.</p> <p>Creating a delay in moving forward with this plan results in the Compound being L.A. County's DJJ alternative. That is simply unacceptable. The Compound is the closest thing to a prison and the complete opposite of your commitment to 'Care First, Jails Last' and your efforts to date to reimagine outcomes for L.A. County residents.</p> <p>Young person after young person has addressed this Board about the horrors of the Compound. In fact, L.A. County and the Probation Department were just sued for the harm these halls have inflicted on youth. It is unconscionable to allow young people to stay there under any circumstances—and to use that as a default facility for young people who would have otherwise gone to DJJ simply doesn't align with your support of Youth Justice Reimagined.</p>



**PUBLIC REQUEST TO ADDRESS  
THE BOARD OF SUPERVISORS  
COUNTY OF LOS ANGELES, CALIFORNIA**

MEMBERS OF THE BOARD

HILDA L. SOLIS  
HOLLY J. MITCHELL  
SHEILA KUEHL  
JANICE HAHN  
KATHRYN BARGER

**Correspondence Received**

The following individuals submitted comments on agenda item:				
Agenda #	Relate To	Position	Name	Comments
20.		<b>Favor</b>	Gillian Zwick	<p>Thank you, Supervisors Mitchell and Kuehl, for bringing this incredibly important motion to the table. I strongly support Agenda Item 20 to move forward with the Juvenile Justice Realignment Block Grant Subcommittee's plan for Dorothy Kirby and Camps Scott and Scudder to be the DJJ alternative for young people until Youth Justice Reimagined is fully implemented.</p> <p>This is a necessary step in ensuring a 'Care First' future for our youth because "Juvenile Justice" needs a new plan. Those two word do not go together. Juvenile guidance is non punitive and more in line with the belief that care not cages will support our community best.</p> <p>Creating a delay in moving forward with this plan results in the Compound being L.A. County's DJJ alternative. That is simply unacceptable. The Compound is the closest thing to a prison and the complete opposite of your commitment to 'Care First, Jails Last' and your efforts to reimagine outcomes for L.A. County residents.</p> <p>Young person after young person has addressed this Board about horrors of the Compound. In fact, L.A. County and the Probation Department were just sued for the harm these halls have inflicted on young people. It is unconscionable to allow young people to stay there under any circumstances and to use that as a default facility for young people who would have otherwise gone to DJJ simply doesn't align with your support of Youth Justice Reimagined.</p>



**PUBLIC REQUEST TO ADDRESS  
THE BOARD OF SUPERVISORS  
COUNTY OF LOS ANGELES, CALIFORNIA**

MEMBERS OF THE BOARD

HILDA L. SOLIS  
HOLLY J. MITCHELL  
SHEILA KUEHL  
JANICE HAHN  
KATHRYN BARGER

**Correspondence Received**

			The following individuals submitted comments on agenda item:	
Agenda #	Relate To	Position	Name	Comments
20.		Favor	Greg Cherry	<p>Thank you, Supervisors Mitchell and Kuehl, for bringing this incredibly important motion to the table. I strongly support Agenda Item 20 to move forward with the Juvenile Justice Realignment Block Grant Subcommittee's plan for Dorothy Kirby and Camps Scott and Scudder to be the DJJ alternative for young people until Youth Justice Reimagined is fully implemented.</p> <p>This is a necessary step in ensuring a 'Care First' future for our youth.</p> <p>Creating a delay in moving forward with this plan results in the Compound being L.A. County's DJJ alternative. That is simply unacceptable. The Compound is the closest thing to a prison and the complete opposite of your commitment to 'Care First, Jails Last' and your efforts to reimagine outcomes for L.A. County residents.</p> <p>Young person after young person has addressed this Board about horrors of the Compound. In fact, L.A. County and the Probation Department were just sued for the harm these halls have inflicted on young people. It is unconscionable to allow young people to stay there under any circumstances and to use that as a default facility for young people who would have otherwise gone to DJJ simply doesn't align with your support of Youth Justice Reimagined.</p>
			Gregory J Irwin	<p>Thank you, Supervisors Mitchell and Kuehl, for bringing this incredibly important motion to the table. I strongly support Agenda Item 20 to move forward with the Juvenile Justice Realignment Block Grant Subcommittee's plan for Dorothy Kirby and Camps Scott and Scudder to be the DJJ alternative for young people until Youth Justice Reimagined is fully implemented.</p> <p>Creating a delay in moving forward with this plan results in the Compound being L.A. County's DJJ alternative. That is simply unacceptable. The Compound is the closest thing to a prison and the complete opposite of your commitment to 'Care First, Jails Last' and your efforts to reimagine outcomes for L.A. County residents.</p> <p>Young person after young person has addressed this Board about horrors of the Compound. In fact, L.A. County and the Probation Department were just sued for the harm these halls have inflicted on young people. It is unconscionable to allow young people to stay there under any circumstances and to use that as a default facility for young people who would have otherwise gone to DJJ simply doesn't align with your support of Youth Justice Reimagined.</p>



**PUBLIC REQUEST TO ADDRESS  
THE BOARD OF SUPERVISORS  
COUNTY OF LOS ANGELES, CALIFORNIA**

MEMBERS OF THE BOARD

HILDA L. SOLIS  
HOLLY J. MITCHELL  
SHEILA KUEHL  
JANICE HAHN  
KATHRYN BARGER

**Correspondence Received**

			The following individuals submitted comments on agenda item:	
Agenda #	Relate To	Position	Name	Comments
20.		Favor	Gregory L Smith	<p>Thank you, Supervisors Mitchell and Kuehl, for bringing this incredibly important motion to the table. I strongly support Agenda Item 20 to move forward with the Juvenile Justice Realignment Block Grant Subcommittee's plan for Dorothy Kirby and Camps Scott and Scudder to be the DJJ alternative for young people until Youth Justice Reimagined is fully implemented.</p> <p>Creating a delay in moving forward with this plan results in the Compound being L.A. County's DJJ alternative. That is simply unacceptable. The Compound is the closest thing to a prison and the complete opposite of your commitment to 'Care First, Jails Last' and your efforts to reimagine outcomes for L.A. County residents.</p> <p>Young person after young person has addressed this Board about horrors of the Compound. In fact, L.A. County and the Probation Department were just sued for the harm these halls have inflicted on young people. It is unconscionable to allow young people to stay there under any circumstances and to use that as a default facility for young people who would have otherwise gone to DJJ simply doesn't align with your support of Youth Justice Reimagined.</p>
			Hannah Utt	<p>Thank you, Supervisors Mitchell and Kuehl, for bringing this incredibly important motion to the table. I strongly support Agenda Item 20 to move forward with the Juvenile Justice Realignment Block Grant Subcommittee's plan for Dorothy Kirby and Camps Scott and Scudder to be the DJJ alternative for young people until Youth Justice Reimagined is fully implemented.</p> <p>Creating a delay in moving forward with this plan results in the Compound being L.A. County's DJJ alternative. That is simply unacceptable. The Compound is the closest thing to a prison and the complete opposite of your commitment to 'Care First, Jails Last' and your efforts to reimagine outcomes for L.A. County residents.</p> <p>Young person after young person has addressed this Board about horrors of the Compound. In fact, L.A. County and the Probation Department were just sued for the harm these halls have inflicted on young people. It is unconscionable to allow young people to stay there under any circumstances and to use that as a default facility for young people who would have otherwise gone to DJJ simply doesn't align with your support of Youth Justice Reimagined.</p>



**PUBLIC REQUEST TO ADDRESS  
THE BOARD OF SUPERVISORS  
COUNTY OF LOS ANGELES, CALIFORNIA**

MEMBERS OF THE BOARD

HILDA L. SOLIS  
HOLLY J. MITCHELL  
SHEILA KUEHL  
JANICE HAHN  
KATHRYN BARGER

**Correspondence Received**

			The following individuals submitted comments on agenda item:	
Agenda #	Relate To	Position	Name	Comments
20.		Favor	Hannah C Langley	<p>Thank you, Supervisors Mitchell and Kuehl, for bringing this incredibly important motion to the table. I strongly support Agenda Item 20 to move forward with the Juvenile Justice Realignment Block Grant Subcommittee's plan for Dorothy Kirby and Camps Scott and Scudder to be the DJJ alternative for young people until Youth Justice Reimagined is fully implemented.</p> <p>This is a necessary step in ensuring a 'Care First' future. Creating a delay in moving forward with this plan results in the Compound being L.A. County's DJJ alternative. That is simply unacceptable. The Compound is the closest thing to a prison and the complete opposite of your commitment to 'Care First, Jails Last' and your efforts to reimagine outcomes for L.A. County residents.</p> <p>Young person after young person has addressed this Board about horrors of the Compound. In fact, L.A. County and the Probation Department were just sued for the harm these halls have inflicted on young people. It is unconscionable to allow young people to stay there under any circumstances and to use that as a default facility for young people who would have otherwise gone to DJJ simply doesn't align with your support of Youth Justice Reimagined.</p>
			Herley Jim J Bowling	<p>Thank you, Supervisors Mitchell and Kuehl, for bringing this incredibly important motion to the table. I strongly support Agenda Item 20 to move forward with the Juvenile Justice Realignment Block Grant Subcommittee's plan for Dorothy Kirby and Camps Scott and Scudder to be the DJJ alternative for young people until Youth Justice Reimagined is fully implemented. Our young people need this to transition to support for the healing and accountability so they can thrive.</p> <p>Creating a delay in moving forward with this plan results in the Compound being L.A. County's DJJ alternative. That is simply unacceptable. The Compound is the closest thing to a prison and the complete opposite of your commitment to 'Care First, Jails Last' and your efforts to reimagine outcomes for L.A. County residents.</p> <p>Young person after young person has addressed this Board about horrors of the Compound. In fact, L.A. County and the Probation Department were just sued for the harm these halls have inflicted on young people. It is unconscionable to allow young people to stay there under any circumstances and to use that as a default facility for young people who would have otherwise gone to DJJ simply doesn't align with your support of Youth Justice Reimagined.</p>



**PUBLIC REQUEST TO ADDRESS  
THE BOARD OF SUPERVISORS  
COUNTY OF LOS ANGELES, CALIFORNIA**

MEMBERS OF THE BOARD

HILDA L. SOLIS  
HOLLY J. MITCHELL  
SHEILA KUEHL  
JANICE HAHN  
KATHRYN BARGER

**Correspondence Received**

			The following individuals submitted comments on agenda item:	
Agenda #	Relate To	Position	Name	Comments
20.		<b>Favor</b>	Isabel Gomez	<p>Thank you, Supervisors Mitchell and Kuehl, for bringing this incredibly important motion to the table. I strongly support Agenda Item 20 to move forward with the Juvenile Justice Realignment Block Grant Subcommittee's plan for Dorothy Kirby and Camps Scott and Scudder to be the DJJ alternative for young people until Youth Justice Reimagined is fully implemented.</p> <p>This is a necessary step in ensuring a Care First future for our youth because without investing in the well being of our youth there is no future!</p> <p>Creating a delay in moving forward with this plan results in the Compound being L.A. County's DJJ alternative. That is simply unacceptable. The Compound is the closest thing to a prison and the complete opposite of your commitment to 'Care First, Jails Last' and your efforts to reimagine outcomes for L.A. County residents.</p> <p>Young person after young person has addressed this Board about horrors of the Compound. In fact, L.A. County and the Probation Department were just sued for the harm these halls have inflicted on young people. It is unconscionable to allow young people to stay there under any circumstances and to use that as a default facility for young people who would have otherwise gone to DJJ simply doesn't align with your support of Youth Justice Reimagined.</p>



**PUBLIC REQUEST TO ADDRESS  
THE BOARD OF SUPERVISORS  
COUNTY OF LOS ANGELES, CALIFORNIA**

MEMBERS OF THE BOARD

HILDA L. SOLIS  
HOLLY J. MITCHELL  
SHEILA KUEHL  
JANICE HAHN  
KATHRYN BARGER

**Correspondence Received**

			The following individuals submitted comments on agenda item:	
Agenda #	Relate To	Position	Name	Comments
20.		<b>Favor</b>	Isabella Lamboy	<p>Thank you, Supervisors Mitchell and Kuehl, for bringing this incredibly important motion to the table. I strongly support Agenda Item 20 to move forward with the Juvenile Justice Realignment Block Grant Subcommittee's plan for Dorothy Kirby and Camps Scott and Scudder to be the DJJ alternative for young people until Youth Justice Reimagined is fully implemented.</p> <p>Creating a delay in moving forward with this plan results in the Compound being L.A. County's DJJ alternative. That is simply unacceptable. The Compound is the closest thing to a prison and the complete opposite of your commitment to 'Care First, Jails Last' and your efforts to date to reimagine outcomes for L.A. County residents.</p> <p>Young person after young person has addressed this Board about the horrors of the Compound. In fact, L.A. County and the Probation Department were just sued for the harm these halls have inflicted on youth. It is unconscionable to allow young people to stay there under any circumstances—and to use that as a default facility for young people who would have otherwise gone to DJJ simply doesn't align with your support of Youth Justice Reimagined.</p>



**PUBLIC REQUEST TO ADDRESS  
THE BOARD OF SUPERVISORS  
COUNTY OF LOS ANGELES, CALIFORNIA**

MEMBERS OF THE BOARD

HILDA L. SOLIS  
HOLLY J. MITCHELL  
SHEILA KUEHL  
JANICE HAHN  
KATHRYN BARGER

**Correspondence Received**

The following individuals submitted comments on agenda item:				
Agenda #	Relate To	Position	Name	Comments
20.		<b>Favor</b>	Isabella Surucu	<p>Thank you, Supervisors Mitchell and Kuehl, for bringing this incredibly important motion to the table. I strongly support Agenda Item 20 to move forward with the Juvenile Justice Realignment Block Grant Subcommittee's plan for Dorothy Kirby and Camps Scott and Scudder to be the DJJ alternative for young people until Youth Justice Reimagined is fully implemented.</p> <p>This is a necessary step in ensuring a 'Care First' future for our youth because we cannot promote this future if we are actively taking steps that harm them.</p> <p>Creating a delay in moving forward with this plan results in the Compound being L.A. County's DJJ alternative. That is simply unacceptable. The Compound is the closest thing to a prison and the complete opposite of your commitment to 'Care First, Jails Last' and your efforts to date to reimagine outcomes for L.A. County residents.</p> <p>Young person after young person has addressed this Board about the horrors of the Compound. In fact, L.A. County and the Probation Department were just sued for the harm these halls have inflicted on youth. It is unconscionable to allow young people to stay there under any circumstances—and to use that as a default facility for young people who would have otherwise gone to DJJ simply doesn't align with your support of Youth Justice Reimagined.</p>





**PUBLIC REQUEST TO ADDRESS  
THE BOARD OF SUPERVISORS  
COUNTY OF LOS ANGELES, CALIFORNIA**

MEMBERS OF THE BOARD

HILDA L. SOLIS  
HOLLY J. MITCHELL  
SHEILA KUEHL  
JANICE HAHN  
KATHRYN BARGER

**Correspondence Received**

			The following individuals submitted comments on agenda item:	
Agenda #	Relate To	Position	Name	Comments
20.		<b>Favor</b>	Jack MacCarthy	<p>Thank you, Supervisors Mitchell and Kuehl, for bringing this incredibly important motion to the table. I strongly support Agenda Item 20 to move forward with the Juvenile Justice Realignment Block Grant Subcommittee's plan for Dorothy Kirby and Camps Scott and Scudder to be the DJJ alternative for young people until Youth Justice Reimagined is fully implemented.</p> <p>This is a necessary step in ensuring a 'Care First' future for our youth because carceral punishment for young people - or anyone - will never make us safer.</p> <p>Creating a delay in moving forward with this plan results in the Compound being L.A. County's DJJ alternative. That is simply unacceptable. The Compound is the closest thing to a prison and the complete opposite of your commitment to 'Care First, Jails Last' and your efforts to date to reimagine outcomes for L.A. County residents.</p> <p>Young person after young person has addressed this Board about the horrors of the Compound. In fact, L.A. County and the Probation Department were just sued for the harm these halls have inflicted on youth. It is unconscionable to allow young people to stay there under any circumstances—and to use that as a default facility for young people who would have otherwise gone to DJJ simply doesn't align with your support of Youth Justice Reimagined.</p>



**PUBLIC REQUEST TO ADDRESS  
THE BOARD OF SUPERVISORS  
COUNTY OF LOS ANGELES, CALIFORNIA**

MEMBERS OF THE BOARD

HILDA L. SOLIS  
HOLLY J. MITCHELL  
SHEILA KUEHL  
JANICE HAHN  
KATHRYN BARGER

**Correspondence Received**

			The following individuals submitted comments on agenda item:	
Agenda #	Relate To	Position	Name	Comments
20.		<b>Favor</b>	Jacqueline Ransom	<p>Thank you, Supervisors Mitchell and Kuehl, for bringing this incredibly important motion to the table. I strongly support Agenda Item 20 to move forward with the Juvenile Justice Realignment Block Grant Subcommittee's plan for Dorothy Kirby and Camps Scott and Scudder to be the DJJ alternative for young people until Youth Justice Reimagined is fully implemented.</p> <p>Creating a delay in moving forward with this plan results in the Compound being L.A. County's DJJ alternative. That is simply unacceptable. The Compound is the closest thing to a prison and the complete opposite of your commitment to 'Care First, Jails Last' and your efforts to reimagine outcomes for L.A. County residents.</p> <p>Young person after young person has addressed this Board about horrors of the Compound. In fact, L.A. County and the Probation Department were just sued for the harm these halls have inflicted on young people. It is unconscionable to allow young people to stay there under any circumstances and to use that as a default facility for young people who would have otherwise gone to DJJ simply doesn't align with your support of Youth Justice Reimagined.</p>
			Jahzara J Halliday	
			Je-Show Yang	<p>Thank you, Supervisors Mitchell and Kuehl, for bringing this incredibly important motion to the table. I strongly support Agenda Item 20 to move forward with the Juvenile Justice Realignment Block Grant Subcommittee's plan for Dorothy Kirby and Camps Scott and Scudder to be the DJJ alternative for young people until Youth Justice Reimagined is fully implemented.</p> <p>Creating a delay in moving forward with this plan results in the Compound being L.A. County's DJJ alternative. That is simply unacceptable. The Compound is the closest thing to a prison and the complete opposite of your commitment to 'Care First, Jails Last' and your efforts to reimagine outcomes for L.A. County residents.</p> <p>Young person after young person has addressed this Board about horrors of the Compound. In fact, L.A. County and the Probation Department were just sued for the harm these halls have inflicted on young people. It is unconscionable to allow young people to stay there under any circumstances and to use that as a default facility for young people who would have otherwise gone to DJJ simply doesn't align with your support of Youth Justice Reimagined.</p>



**PUBLIC REQUEST TO ADDRESS  
THE BOARD OF SUPERVISORS  
COUNTY OF LOS ANGELES, CALIFORNIA**

MEMBERS OF THE BOARD

HILDA L. SOLIS  
HOLLY J. MITCHELL  
SHEILA KUEHL  
JANICE HAHN  
KATHRYN BARGER

**Correspondence Received**

			The following individuals submitted comments on agenda item:	
Agenda #	Relate To	Position	Name	Comments
20.		Favor	Jenn Murphy	<p>Thank you, Supervisors Mitchell and Kuehl, for bringing this incredibly important motion to the table. I strongly support Agenda Item 20 to move forward with the Juvenile Justice Realignment Block Grant Subcommittee's plan for Dorothy Kirby and Camps Scott and Scudder to be the DJJ alternative for young people until Youth Justice Reimagined is fully implemented.</p> <p>Creating a delay in moving forward with this plan results in the Compound being L.A. County's DJJ alternative. That is simply unacceptable. The Compound is the closest thing to a prison and the complete opposite of your commitment to 'Care First, Jails Last' and your efforts to reimagine outcomes for L.A. County residents.</p> <p>Young person after young person has addressed this Board about horrors of the Compound. In fact, L.A. County and the Probation Department were just sued for the harm these halls have inflicted on young people. It is unconscionable to allow young people to stay there under any circumstances and to use that as a default facility for young people who would have otherwise gone to DJJ simply doesn't align with your support of Youth Justice Reimagined.</p>
			Jennifer Tooley	



**PUBLIC REQUEST TO ADDRESS  
THE BOARD OF SUPERVISORS  
COUNTY OF LOS ANGELES, CALIFORNIA**

MEMBERS OF THE BOARD

HILDA L. SOLIS  
HOLLY J. MITCHELL  
SHEILA KUEHL  
JANICE HAHN  
KATHRYN BARGER

**Correspondence Received**

			The following individuals submitted comments on agenda item:	
Agenda #	Relate To	Position	Name	Comments
20.		Favor	Jennifer L German	<p>Thank you, Supervisors Mitchell and Kuehl, for bringing this incredibly important motion to the table. I strongly support Agenda Item 20 to move forward with the Juvenile Justice Realignment Block Grant Subcommittee's plan for Dorothy Kirby and Camps Scott and Scudder to be the DJJ alternative for young people until Youth Justice Reimagined is fully implemented.</p> <p>This is a necessary step in ensuring a 'Care First' future for our youth because this is what the voters wanted, and we have to move forward in implementing all aspects of a "care first" future that we can-- as soon as we can so that this vision becomes a reality.</p> <p>Creating a delay in moving forward with this plan results in the Compound being L.A. County's DJJ alternative. That is simply unacceptable. The Compound is the closest thing to a prison and the complete opposite of your commitment to 'Care First, Jails Last' and your efforts to reimagine outcomes for L.A. County residents.</p> <p>Young person after young person has addressed this Board about horrors of the Compound. In fact, L.A. County and the Probation Department were just sued for the harm these halls have inflicted on young people. It is unconscionable to allow young people to stay there under any circumstances and to use that as a default facility for young people who would have otherwise gone to DJJ simply doesn't align with your support of Youth Justice Reimagined.</p>
			Jessica Craven	<p>Thank you, Supervisors Mitchell and Kuehl, for bringing this incredibly important motion to the table. I strongly support Agenda Item 20 to move forward with the Juvenile Justice Realignment Block Grant Subcommittee's plan for Dorothy Kirby and Camps Scott and Scudder to be the DJJ alternative for young people until Youth Justice Reimagined is fully implemented.</p>



**PUBLIC REQUEST TO ADDRESS  
THE BOARD OF SUPERVISORS  
COUNTY OF LOS ANGELES, CALIFORNIA**

MEMBERS OF THE BOARD

HILDA L. SOLIS  
HOLLY J. MITCHELL  
SHEILA KUEHL  
JANICE HAHN  
KATHRYN BARGER

**Correspondence Received**

			The following individuals submitted comments on agenda item:	
Agenda #	Relate To	Position	Name	Comments
20.		Favor	Jessica Renick	<p>Thank you, Supervisors Mitchell and Kuehl, for bringing this incredibly important motion to the table. I strongly support Agenda Item 20 to move forward with the Juvenile Justice Realignment Block Grant Subcommittee's plan for Dorothy Kirby and Camps Scott and Scudder to be the DJJ alternative for young people until Youth Justice Reimagined is fully implemented.</p> <p>Creating a delay in moving forward with this plan results in the Compound being L.A. County's DJJ alternative. That is simply unacceptable. The Compound is the closest thing to a prison and the complete opposite of your commitment to 'Care First, Jails Last' and your efforts to reimagine outcomes for L.A. County residents.</p> <p>Young person after young person has addressed this Board about horrors of the Compound. In fact, L.A. County and the Probation Department were just sued for the harm these halls have inflicted on young people. It is unconscionable to allow young people to stay there under any circumstances and to use that as a default facility for young people who would have otherwise gone to DJJ simply doesn't align with your support of Youth Justice Reimagined.</p>
			Jhemari Quintana	<p>Thank you, Supervisors Mitchell and Kuehl, for bringing this incredibly important motion to the table. I strongly support Agenda Item 20 to move forward with the Juvenile Justice Realignment Block Grant Subcommittee's plan for Dorothy Kirby and Camps Scott and Scudder to be the DJJ alternative for young people until Youth Justice Reimagined is fully implemented.</p> <p>Creating a delay in moving forward with this plan results in the Compound being L.A. County's DJJ alternative. That is simply unacceptable. The Compound is the closest thing to a prison and the complete opposite of your commitment to 'Care First, Jails Last' and your efforts to date to reimagine outcomes for L.A. County residents.</p> <p>Young person after young person has addressed this Board about the horrors of the Compound. In fact, L.A. County and the Probation Department were just sued for the harm these halls have inflicted on youth. It is unconscionable to allow young people to stay there under any circumstances—and to use that as a default facility for young people who would have otherwise gone to DJJ simply doesn't align with your support of Youth Justice Reimagined.</p>



**PUBLIC REQUEST TO ADDRESS  
THE BOARD OF SUPERVISORS  
COUNTY OF LOS ANGELES, CALIFORNIA**

MEMBERS OF THE BOARD

HILDA L. SOLIS  
HOLLY J. MITCHELL  
SHEILA KUEHL  
JANICE HAHN  
KATHRYN BARGER

**Correspondence Received**

			The following individuals submitted comments on agenda item:	
Agenda #	Relate To	Position	Name	Comments
20.		Favor	Joan Harper	We are asking the Board to move forward with the Juvenile Justice Realignment Block Grant Subcommittee's plan for Dorothy Kirby and Camps Scott and Scudder to be the DJJ alternative for young people until Youth Justice Reimagined is fully implemented. This process cannot be delayed any longer as we strive to create a 'Care First' L.A. County for our youth. The youth have made it abundantly clear that the Compound that is being used as the current DJJ alternative is the closest thing to a prison and further perpetuates harm we are trying to stop. L.A. County youth cannot stay there any longer under these circumstances so it's time to make Campus Kilpatrick the temporary secure youth treatment facility.
			Joe Parker	<p>Thank you, Supervisors Mitchell and Kuehl, for bringing this incredibly important motion to the table. I strongly support Agenda Item 20 to move forward with the Juvenile Justice Realignment Block Grant Subcommittee's plan for Dorothy Kirby and Camps Scott and Scudder to be the DJJ alternative for young people until Youth Justice Reimagined is fully implemented.</p> <p>This is a necessary step in ensuring a 'Care First' future for our youth because the fundng being used for the facility can be used to provide necessary human services, mental health care, addiction treatment, and other programs that provide safety and care for our communities.</p> <p>Creating a delay in moving forward with this plan results in the Compound being L.A. County's DJJ alternative. That is simply unacceptable. The Compound is the closest thing to a prison and the complete opposite of your commitment to 'Care First, Jails Last' and your efforts to reimagine outcomes for L.A. County residents.</p> <p>Young person after young person has addressed this Board about horrors of the Compound. In fact, L.A. County and the Probation Department were just sued for the harm these halls have inflicted on young people. It is unconscionable to allow young people to stay there under any circumstances and to use that as a default facility for young people who would have otherwise gone to DJJ simply doesn't align with your support of Youth Justice Reimagined.</p>



**PUBLIC REQUEST TO ADDRESS  
THE BOARD OF SUPERVISORS  
COUNTY OF LOS ANGELES, CALIFORNIA**

MEMBERS OF THE BOARD

HILDA L. SOLIS  
HOLLY J. MITCHELL  
SHEILA KUEHL  
JANICE HAHN  
KATHRYN BARGER

**Correspondence Received**

			The following individuals submitted comments on agenda item:	
Agenda #	Relate To	Position	Name	Comments
20.		Favor	Jordan Grief	<p>Creating a delay in moving forward with this plan results in the Compound being L.A. County's DJJ alternative. That is simply unacceptable. The Compound is the closest thing to a prison and the complete opposite of your commitment to 'Care First, Jails Last' and your efforts to reimagine outcomes for L.A. County residents.</p> <p>Young person after young person has addressed this Board about horrors of the Compound. In fact, L.A. County and the Probation Department were just sued for the harm these halls have inflicted on young people. It is unconscionable to allow young people to stay there under any circumstances and to use that as a default facility for young people who would have otherwise gone to DJJ simply doesn't align with your support of Youth Justice Reimagined.</p>
			Jordan Harari	
			Joseph Bobman	<p>Thank you, Supervisors Mitchell and Kuehl, for bringing this incredibly important motion to the table. I strongly support Agenda Item 20 to move forward with the Juvenile Justice Realignment Block Grant Subcommittee's plan for Dorothy Kirby and Camps Scott and Scudder to be the DJJ alternative for young people until Youth Justice Reimagined is fully implemented.</p> <p>I speak in strong support of this step towards a Care First future.</p> <p>Creating a delay in moving forward with this plan results in the Compound being L.A. County's DJJ alternative. That is simply unacceptable. The Compound is the closest thing to a prison and the complete opposite of your commitment to 'Care First, Jails Last' and your efforts to date to reimagine outcomes for L.A. County residents.</p> <p>Young person after young person has addressed this Board about the horrors of the Compound. In fact, L.A. County and the Probation Department were just sued for the harm these halls have inflicted on youth. It is unconscionable to allow young people to stay there under any circumstances—and to use that as a default facility for young people who would have otherwise gone to DJJ simply doesn't align with your support of Youth Justice Reimagined.</p>



**PUBLIC REQUEST TO ADDRESS  
THE BOARD OF SUPERVISORS  
COUNTY OF LOS ANGELES, CALIFORNIA**

MEMBERS OF THE BOARD

HILDA L. SOLIS  
HOLLY J. MITCHELL  
SHEILA KUEHL  
JANICE HAHN  
KATHRYN BARGER

**Correspondence Received**

			The following individuals submitted comments on agenda item:	
Agenda #	Relate To	Position	Name	Comments
20.		Favor	Judy Branfman	<p>Thank you, Supervisors Mitchell and Kuehl, for bringing this incredibly important motion to the table. I strongly support Agenda Item 20 to move forward with the Juvenile Justice Realignment Block Grant Subcommittee's plan for Dorothy Kirby and Camps Scott and Scudder to be the DJJ alternative for young people until Youth Justice Reimagined is fully implemented.</p> <p>Creating a delay in moving forward with this plan results in the Compound being L.A. County's DJJ alternative. That is simply unacceptable. The Compound is the closest thing to a prison and the complete opposite of your commitment to 'Care First, Jails Last' and your efforts to reimagine outcomes for L.A. County residents.</p> <p>Young person after young person has addressed this Board about horrors of the Compound. In fact, L.A. County and the Probation Department were just sued for the harm these halls have inflicted on young people. It is unconscionable to allow young people to stay there under any circumstances and to use that as a default facility for young people who would have otherwise gone to DJJ simply doesn't align with your support of Youth Justice Reimagined.</p>
			Karin Marino	<p>We do not feel that additional money should be spent on upgrading these facilities when there are other newer renovated facilities that would be more appropriate to house violent offenders. Camps Scudder and Scott are too close to residential areas as well as schools. In addition, a new housing track was just approved extremely close to where they want to house these violent offenders. Please take into consideration the safety of the children &amp; residents in Santa Clarita (formerly Saugus area). We feel this will also dramatically affect our property values, which we've worked so hard to maintain. Thank you for your consideration.</p>





**PUBLIC REQUEST TO ADDRESS  
THE BOARD OF SUPERVISORS  
COUNTY OF LOS ANGELES, CALIFORNIA**

MEMBERS OF THE BOARD

HILDA L. SOLIS  
HOLLY J. MITCHELL  
SHEILA KUEHL  
JANICE HAHN  
KATHRYN BARGER

**Correspondence Received**

			The following individuals submitted comments on agenda item:	
Agenda #	Relate To	Position	Name	Comments
20.		Favor	Kathy Yamamoto	<p>Thank you, Supervisors Mitchell and Kuehl, for bringing this incredibly important motion to the table. I strongly support Agenda Item 20 to move forward with the Juvenile Justice Realignment Block Grant Subcommittee's plan for Dorothy Kirby and Camps Scott and Scudder to be the DJJ alternative for young people until Youth Justice Reimagined is fully implemented.</p> <p>Creating a delay in moving forward with this plan results in the Compound being L.A. County's DJJ alternative. That is simply unacceptable. The Compound is the closest thing to a prison and the complete opposite of your commitment to 'Care First, Jails Last' and your efforts to reimagine outcomes for L.A. County residents.</p> <p>Young person after young person has addressed this Board about horrors of the Compound. In fact, L.A. County and the Probation Department were just sued for the harm these halls have inflicted on young people. It is unconscionable to allow young people to stay there under any circumstances and to use that as a default facility for young people who would have otherwise gone to DJJ simply doesn't align with your support of Youth Justice Reimagined.</p>
			Kayla Imhoff	<p>Thank you, Supervisors Mitchell and Kuehl, for bringing this incredibly important motion to the table. I strongly support Agenda Item 20 to move forward with the Juvenile Justice Realignment Block Grant Subcommittee's plan for Dorothy Kirby and Camps Scott and Scudder to be the DJJ alternative for young people until Youth Justice Reimagined is fully implemented.</p> <p>Creating a delay in moving forward with this plan results in the Compound being L.A. County's DJJ alternative. That is simply unacceptable. The Compound is the closest thing to a prison and the complete opposite of your commitment to 'Care First, Jails Last' and your efforts to reimagine outcomes for L.A. County residents.</p> <p>Young person after young person has addressed this Board about horrors of the Compound. In fact, L.A. County and the Probation Department were just sued for the harm these halls have inflicted on young people. It is unconscionable to allow young people to stay there under any circumstances and to use that as a default facility for young people who would have otherwise gone to DJJ simply doesn't align with your support of Youth Justice Reimagined.</p>



**PUBLIC REQUEST TO ADDRESS  
THE BOARD OF SUPERVISORS  
COUNTY OF LOS ANGELES, CALIFORNIA**

MEMBERS OF THE BOARD

HILDA L. SOLIS  
HOLLY J. MITCHELL  
SHEILA KUEHL  
JANICE HAHN  
KATHRYN BARGER

**Correspondence Received**

The following individuals submitted comments on agenda item:				
Agenda #	Relate To	Position	Name	Comments
20.		<b>Favor</b>	Kelly Perron	<p>Thank you, Supervisors Mitchell and Kuehl, for bringing this incredibly important motion to the table. I strongly support Agenda Item 20 to move forward with the Juvenile Justice Realignment Block Grant Subcommittee's plan for Dorothy Kirby and Camps Scott and Scudder to be the DJJ alternative for young people until Youth Justice Reimagined is fully implemented.</p> <p>Creating a delay in moving forward with this plan results in the Compound being L.A. County's DJJ alternative. That is simply unacceptable. The Compound is the closest thing to a prison and the complete opposite of your commitment to 'Care First, Jails Last' and your efforts to date to reimagine outcomes for L.A. County residents.</p> <p>Young person after young person has addressed this Board about the horrors of the Compound. In fact, L.A. County and the Probation Department were just sued for the harm these halls have inflicted on youth. It is unconscionable to allow young people to stay there under any circumstances—and to use that as a default facility for young people who would have otherwise gone to DJJ simply doesn't align with your support of Youth Justice Reimagined.</p>



**PUBLIC REQUEST TO ADDRESS  
THE BOARD OF SUPERVISORS  
COUNTY OF LOS ANGELES, CALIFORNIA**

MEMBERS OF THE BOARD

HILDA L. SOLIS  
HOLLY J. MITCHELL  
SHEILA KUEHL  
JANICE HAHN  
KATHRYN BARGER

**Correspondence Received**

			The following individuals submitted comments on agenda item:	
Agenda #	Relate To	Position	Name	Comments
20.		Favor	Kendall A Sherwood	<p>Thank you, Supervisors Mitchell and Kuehl, for bringing this incredibly important motion to the table. I strongly support Agenda Item 20 to move forward with the Juvenile Justice Realignment Block Grant Subcommittee's plan for Dorothy Kirby and Camps Scott and Scudder to be the DJJ alternative for young people until Youth Justice Reimagined is fully implemented.</p> <p>This is a necessary step in ensuring a 'Care First' future for our youth.</p> <p>Creating a delay in moving forward with this plan results in the Compound being L.A. County's DJJ alternative. That is simply unacceptable. The Compound is the closest thing to a prison and the complete opposite of your commitment to 'Care First, Jails Last' and your efforts to reimagine outcomes for L.A. County residents.</p> <p>Young person after young person has addressed this Board about horrors of the Compound. In fact, L.A. County and the Probation Department were just sued for the harm these halls have inflicted on young people. It is unconscionable to allow young people to stay there under any circumstances and to use that as a default facility for young people who would have otherwise gone to DJJ simply doesn't align with your support of Youth Justice Reimagined.</p>
			Kevin Kearney	
			Kevin R Carter	



**PUBLIC REQUEST TO ADDRESS  
THE BOARD OF SUPERVISORS  
COUNTY OF LOS ANGELES, CALIFORNIA**

MEMBERS OF THE BOARD

HILDA L. SOLIS  
HOLLY J. MITCHELL  
SHEILA KUEHL  
JANICE HAHN  
KATHRYN BARGER

**Correspondence Received**

			The following individuals submitted comments on agenda item:	
Agenda #	Relate To	Position	Name	Comments
20.		Favor	Khue Bui	<p>Thank you, Supervisors Mitchell and Kuehl, for bringing this incredibly important motion to the table. I strongly support Agenda Item 20 to move forward with the Juvenile Justice Realignment Block Grant Subcommittee's plan for Dorothy Kirby and Camps Scott and Scudder to be the DJJ alternative for young people until Youth Justice Reimagined is fully implemented.</p> <p>Creating a delay in moving forward with this plan results in the Compound being L.A. County's DJJ alternative. That is simply unacceptable. The Compound is the closest thing to a prison and the complete opposite of your commitment to 'Care First, Jails Last' and your efforts to reimagine outcomes for L.A. County residents.</p> <p>Young person after young person has addressed this Board about horrors of the Compound. In fact, L.A. County and the Probation Department were just sued for the harm these halls have inflicted on young people. It is unconscionable to allow young people to stay there under any circumstances and to use that as a default facility for young people who would have otherwise gone to DJJ simply doesn't align with your support of Youth Justice Reimagined.</p>
			Kirsten Hansen	<p>Thank you, Supervisors Mitchell and Kuehl, for bringing this incredibly important motion to the table. I strongly support Agenda Item 20 to move forward with the Juvenile Justice Realignment Block Grant Subcommittee's plan for Dorothy Kirby and Camps Scott and Scudder to be the DJJ alternative for young people until Youth Justice Reimagined is fully implemented.</p> <p>Creating a delay in moving forward with this plan results in the Compound being L.A. County's DJJ alternative. That is simply unacceptable. The Compound is the closest thing to a prison and the complete opposite of your commitment to 'Care First, Jails Last' and your efforts to reimagine outcomes for L.A. County residents.</p> <p>Young person after young person has addressed this Board about horrors of the Compound. In fact, L.A. County and the Probation Department were just sued for the harm these halls have inflicted on young people. It is unconscionable to allow young people to stay there under any circumstances and to use that as a default facility for young people who would have otherwise gone to DJJ simply doesn't align with your support of Youth Justice Reimagined.</p>



**PUBLIC REQUEST TO ADDRESS  
THE BOARD OF SUPERVISORS  
COUNTY OF LOS ANGELES, CALIFORNIA**

MEMBERS OF THE BOARD

HILDA L. SOLIS  
HOLLY J. MITCHELL  
SHEILA KUEHL  
JANICE HAHN  
KATHRYN BARGER

**Correspondence Received**

			The following individuals submitted comments on agenda item:	
Agenda #	Relate To	Position	Name	Comments
20.		Favor	Kristen Studard	<p>Creating a delay in moving forward with this plan results in the Compound being L.A. County's DJJ alternative. That is simply unacceptable. The Compound is the closest thing to a prison and the complete opposite of your commitment to 'Care First, Jails Last' and your efforts to date to reimagine outcomes for L.A. County residents.</p> <p>Young person after young person has addressed this Board about the horrors of the Compound. In fact, L.A. County and the Probation Department were just sued for the harm these halls have inflicted on youth. It is unconscionable to allow young people to stay there under any circumstances—and to use that as a default facility for young people who would have otherwise gone to DJJ simply doesn't align with your support of Youth Justice Reimagined.</p>
			Lani Engstrom	<p>Thank you, Supervisors Mitchell and Kuehl, for bringing this incredibly important motion to the table. I strongly support Agenda Item 20 to move forward with the Juvenile Justice Realignment Block Grant Subcommittee's plan for Dorothy Kirby and Camps Scott and Scudder to be the DJJ alternative for young people until Youth Justice Reimagined is fully implemented.</p> <p>This is a necessary step in ensuring a 'Care First' future for our youth because we will set a precedent of CARE at an early age.</p> <p>Creating a delay in moving forward with this plan results in the Compound being L.A. County's DJJ alternative. That is simply unacceptable. The Compound is the closest thing to a prison and the complete opposite of your commitment to 'Care First, Jails Last' and your efforts to reimagine outcomes for L.A. County residents.</p> <p>Young person after young person has addressed this Board about horrors of the Compound. In fact, L.A. County and the Probation Department were just sued for the harm these halls have inflicted on young people. It is unconscionable to allow young people to stay there under any circumstances and to use that as a default facility for young people who would have otherwise gone to DJJ simply doesn't align with your support of Youth Justice Reimagined.</p>



**PUBLIC REQUEST TO ADDRESS  
THE BOARD OF SUPERVISORS  
COUNTY OF LOS ANGELES, CALIFORNIA**

MEMBERS OF THE BOARD

HILDA L. SOLIS  
HOLLY J. MITCHELL  
SHEILA KUEHL  
JANICE HAHN  
KATHRYN BARGER

**Correspondence Received**

			The following individuals submitted comments on agenda item:	
Agenda #	Relate To	Position	Name	Comments
20.		Favor	Laura Adery	<p>Thank you, Supervisors Mitchell and Kuehl, for bringing this incredibly important motion to the table. I strongly support Agenda Item 20 to move forward with the Juvenile Justice Realignment Block Grant Subcommittee's plan for Dorothy Kirby and Camps Scott and Scudder to be the DJJ alternative for young people until Youth Justice Reimagined is fully implemented.</p> <p>Creating a delay in moving forward with this plan results in the Compound being L.A. County's DJJ alternative. That is simply unacceptable. The Compound is the closest thing to a prison and the complete opposite of your commitment to 'Care First, Jails Last' and your efforts to reimagine outcomes for L.A. County residents.</p> <p>Young person after young person has addressed this Board about horrors of the Compound. In fact, L.A. County and the Probation Department were just sued for the harm these halls have inflicted on young people. It is unconscionable to allow young people to stay there under any circumstances and to use that as a default facility for young people who would have otherwise gone to DJJ simply doesn't align with your support of Youth Justice Reimagined.</p>
			Laura Moore	<p>Thank you, Supervisors Mitchell and Kuehl, for bringing this incredibly important motion to the table. I strongly support Agenda Item 20 to move forward with the Juvenile Justice Realignment Block Grant Subcommittee's plan for Dorothy Kirby and Camps Scott and Scudder to be the DJJ alternative for young people until Youth Justice Reimagined is fully implemented.</p> <p>Creating a delay in moving forward with this plan results in the Compound being L.A. County's DJJ alternative. That is simply unacceptable. The Compound is the closest thing to a prison and the complete opposite of your commitment to 'Care First, Jails Last' and your efforts to reimagine outcomes for L.A. County residents.</p> <p>Young person after young person has addressed this Board about horrors of the Compound. In fact, L.A. County and the Probation Department were just sued for the harm these halls have inflicted on young people. It is unconscionable to allow young people to stay there under any circumstances and to use that as a default facility for young people who would have otherwise gone to DJJ simply doesn't align with your support of Youth Justice Reimagined.</p>



**PUBLIC REQUEST TO ADDRESS  
THE BOARD OF SUPERVISORS  
COUNTY OF LOS ANGELES, CALIFORNIA**

MEMBERS OF THE BOARD

HILDA L. SOLIS  
HOLLY J. MITCHELL  
SHEILA KUEHL  
JANICE HAHN  
KATHRYN BARGER

**Correspondence Received**

The following individuals submitted comments on agenda item:				
Agenda #	Relate To	Position	Name	Comments
20.		<b>Favor</b>	Lauren Provenzano	<p>Creating a delay in moving forward with this plan results in the Compound being L.A. County's DJJ alternative. That is simply unacceptable. The Compound is the closest thing to a prison and the complete opposite of your commitment to 'Care First, Jails Last' and your efforts to reimagine outcomes for L.A. County residents.</p> <p>Young person after young person has addressed this Board about horrors of the Compound. In fact, L.A. County and the Probation Department were just sued for the harm these halls have inflicted on young people. It is unconscionable to allow young people to stay there under any circumstances and to use that as a default facility for young people who would have otherwise gone to DJJ simply doesn't align with your support of Youth Justice Reimagined.</p>
			Lauren Worsham	<p>Thank you, Supervisors Mitchell and Kuehl, for bringing this incredibly important motion to the table. I strongly support Agenda Item 20 to move forward with the Juvenile Justice Realignment Block Grant Subcommittee's plan for Dorothy Kirby and Camps Scott and Scudder to be the DJJ alternative for young people until Youth Justice Reimagined is fully implemented.</p> <p>ard with this plan results in the Compound being L.A. County's DJJ alternative. That is simply unacceptable. The Compound is the closest thing to a prison and the complete opposite of your commitment to 'Care First, Jails Last' and your efforts to reimagine outcomes for L.A. County residents. Young person after young person has addressed this Board about horrors of the Compound. In fact, L.A. County and the Probation Department were just sued for the harm these halls have inflicted on young people. It is unconscionable to allow young people to stay there under any circumstances and to use that as a default facility for young people who would have otherwise gone to DJJ simply doesn't align with your support of Youth Justice Reimagined.</p>
			Laurence E Hodson	<p>chg.it/WxGLj92fxy</p> <p>Here is my petition. 802 people are opposed to bringing violent felons to SCV. If I didn't work 5 jobs and have a three year old, there would be many more signatures.</p> <p>As a Santa Clarita Clarita resident and parent, I am extremely concerned and utterly dismayed that you are in the process of attempting to approve the opening of a maximum security juvenile detention center here in our community. The site is less than 3 miles away (walking distance) from Plum Canyon Elementary School and Saugus High School. (If you remember, Saugus High School suffered a tragic school shooting November 2019). It is a</p>

As of: 7/28/2021 8:01:57 AM



**PUBLIC REQUEST TO ADDRESS  
THE BOARD OF SUPERVISORS  
COUNTY OF LOS ANGELES, CALIFORNIA**

MEMBERS OF THE BOARD

HILDA L. SOLIS  
HOLLY J. MITCHELL  
SHEILA KUEHL  
JANICE HAHN  
KATHRYN BARGER

**Correspondence Received**

travesty that you did not consult with county supervisor Kathryn Barger and the Santa Clarita City Council before beginning on this plan.

Santa Clarita residents have worked extremely hard to keep our city clean and our crime rate low. We do not just commute the extra forty-five minutes for fun. We do so because we want to live in a beautiful neighborhood, and an extremely safe one.

You are proposing to house violent offenders, ages ranging from twelve to twenty-five, two minutes from a residential neighborhood. 2 Minutes!! 2 minutes away from our families, our children. This is upsetting in so many ways. You will lower the property values of our homes. No one wants to have their family live within walking distance to a maximum security detention center.

You could also be responsible for be endangering our lives and our children's lives with the constant risk of inmates escaping and the release of these offenders back into our community. SCV residents are well-aware of the multitude of prison breaks that have occurred and will continue to occur at Pitchess Detention Center over the years since its opening. Homes have been broken into and residents not only scared, but injured because of some of these escapees. From the United States Department of Justice, "With no job, no money, and no place to live, returnees often find themselves facing the same pressures and temptations that landed them in prison in the first place."

We sympathize that our Federal Government is closing their facilities and the state is responsible for rehousing these criminals. However, we should not be punished for this situation. This facility absolutely should NOT be in our backyard.

LA County's "Youth Justice Reimagined" group recommended Camp Kilpatrick and Camp Gonzales for the new locations of the felony inmates. These locations are in the mountains and not directly across the street from residential homes and schools. This is a much more appropriate and humane location. These locations would impact far fewer civilians.

The City of Santa Clarita and Board of Director's rejected the motion for the approval of this facility to Supervisor Kathryn Barger on June 22, 2021.

Should this facility be approved, you could be responsible for destroying the community we love so much. You could be responsible for taking away a safe place to live for our children.

We are just like you. We too are "big believers that government, if done right, can do a lot to improve the quality of people's lives". Stand by your words and don't take our quality of life away from us.

Respectfully,





**PUBLIC REQUEST TO ADDRESS  
THE BOARD OF SUPERVISORS  
COUNTY OF LOS ANGELES, CALIFORNIA**

MEMBERS OF THE BOARD

HILDA L. SOLIS  
HOLLY J. MITCHELL  
SHEILA KUEHL  
JANICE HAHN  
KATHRYN BARGER

**Correspondence Received**

	Laurence Walsh
LaVell Baylor	
Leah P Gasser-Ordaz	<p>Dear Supervisors,</p> <p>I am writing to urge you to support Agenda Item 20 to move forward with the Juvenile Justice Realignment Block Grant Subcommittee's plan for Dorothy Kirby and Camps Scott and Scudder to be the DJJ alternative for young people until Youth Justice Reimagined is fully implemented. Creating a delay in moving forward with this plan results in the Compound being LA County's DJJ alternative. That is simply unacceptable. The Compound is the closest thing to a prison and the complete opposite of your commitment to Care First, Jails Last and your efforts to reimagine outcomes for LA County residents. Young person after young person has addressed this Board about horrors of the Compound. In fact, LA County and the Probation Department were just sued for the harm these halls have inflicted on young people. It is unconscionable to allow young people to stay there under any circumstances and to use that as a default facility for young people who would have otherwise gone to DJJ simply doesn't align with your support of Youth Justice Reimagined.</p> <p>Best, Leah Gasser-Ordaz, Youth Justice Policy Lead, UCLA Law Criminal Justice Program</p>
Leslie Wasserman	
Levon Haroutunian	
Lex Ryan	<p>Thank you, Supervisors Mitchell and Kuehl, for bringing this incredibly important motion to the table. I strongly support Agenda Item 20 to move forward with the Juvenile Justice Realignment Block Grant Subcommittee's plan for Dorothy Kirby and Camps Scott and Scudder to be the DJJ alternative for young people until Youth Justice Reimagined is fully implemented.</p> <p>This is a necessary step in ensuring a 'Care First' future for our youth because the facts show that punitive measures will not help our young people. They don't need to be punished – they need to be given education, skills, mentorship, trust, autonomy, healthcare, respect, and joy. They need to be prepared for the world we live in. They need support and they need it now.</p> <p>Creating a delay in moving forward with this plan results in the Compound being L.A. County's DJJ alternative. That is simply unacceptable. The Compound is the closest thing to a prison and the complete opposite of your commitment to 'Care First, Jails Last' and your efforts to reimagine outcomes for L.A. County residents.</p>



**PUBLIC REQUEST TO ADDRESS  
THE BOARD OF SUPERVISORS  
COUNTY OF LOS ANGELES, CALIFORNIA**

MEMBERS OF THE BOARD

HILDA L. SOLIS  
HOLLY J. MITCHELL  
SHEILA KUEHL  
JANICE HAHN  
KATHRYN BARGER

**Correspondence Received**

	<p>Young person after young person has addressed this Board about horrors of the Compound. In fact, L.A. County and the Probation Department were just sued for the harm these halls have inflicted on young people. It is unconscionable to allow young people to stay there under any circumstances and to use that as a default facility for young people who would have otherwise gone to DJJ simply doesn't align with your support of Youth Justice Reimagined.</p>
Lexie Beer	<p>Thank you, Supervisors Mitchell and Kuehl, for bringing this incredibly important motion to the table. I strongly support Agenda Item 20 to move forward with the Juvenile Justice Realignment Block Grant Subcommittee's plan for Dorothy Kirby and Camps Scott and Scudder to be the DJJ alternative for young people until Youth Justice Reimagined is fully implemented.</p> <p>Creating a delay in moving forward with this plan results in the Compound being L.A. County's DJJ alternative. That is simply unacceptable. The Compound is the closest thing to a prison and the complete opposite of your commitment to 'Care First, Jails Last' and your efforts to reimagine outcomes for L.A. County residents.</p> <p>Young person after young person has addressed this Board about horrors of the Compound. In fact, L.A. County and the Probation Department were just sued for the harm these halls have inflicted on young people. It is unconscionable to allow young people to stay there under any circumstances and to use that as a default facility for young people who would have otherwise gone to DJJ simply doesn't align with your support of Youth Justice Reimagined.</p>
Lieah Maxfield	
Lindsay Herz	<p>Thank you, Supervisors Mitchell and Kuehl, for bringing this incredibly important motion to the table. I strongly support Agenda Item 20 to move forward with the Juvenile Justice Realignment Block Grant Subcommittee's plan for Dorothy Kirby and Camps Scott and Scudder to be the DJJ alternative for young people until Youth Justice Reimagined is fully implemented.</p> <p>Creating a delay in moving forward with this plan results in the Compound being L.A. County's DJJ alternative. That is simply unacceptable. The Compound is the closest thing to a prison and the complete opposite of your commitment to 'Care First, Jails Last' and your efforts to reimagine outcomes for L.A. County residents.</p> <p>Young person after young person has addressed this Board about horrors of the Compound. In fact, L.A. County and the Probation Department were just sued for the harm these halls have inflicted on young people. It is unconscionable to allow young people to stay there under any circumstances</p>



**PUBLIC REQUEST TO ADDRESS  
THE BOARD OF SUPERVISORS  
COUNTY OF LOS ANGELES, CALIFORNIA**

MEMBERS OF THE BOARD

HILDA L. SOLIS  
HOLLY J. MITCHELL  
SHEILA KUEHL  
JANICE HAHN  
KATHRYN BARGER

**Correspondence Received**

	<p>and to use that as a default facility for young people who would have otherwise gone to DJJ simply doesn't align with your support of Youth Justice Reimagined.</p>
Lisa Butters-Smith	<p>Creating a delay in moving forward with this plan results in the Compound being L.A. County's DJJ alternative. That is simply unacceptable. The Compound is the closest thing to a prison and the complete opposite of your commitment to 'Care First, Jails Last' and your efforts to reimagine outcomes for L.A. County residents.</p> <p>Young person after young person has addressed this Board about horrors of the Compound. In fact, L.A. County and the Probation Department were just sued for the harm these halls have inflicted on young people. It is unconscionable to allow young people to stay there under any circumstances and to use that as a default facility for young people who would have otherwise gone to DJJ simply doesn't align with your support of Youth Justice Reimagined.</p>
lizabeth belli	<p>Thank you, Supervisors Mitchell and Kuehl, for bringing this incredibly important motion to the table. I strongly support Agenda Item 20 to move forward with the Juvenile Justice Realignment Block Grant Subcommittee's plan for Dorothy Kirby and Camps Scott and Scudder to be the DJJ alternative for young people until Youth Justice Reimagined is fully implemented.</p> <p>This is a necessary step in ensuring a 'Care First' future for our youth because they do not need a punitive arena to reform and rehabilitate their lives.</p> <p>Creating a delay in moving forward with this plan results in the Compound being L.A. County's DJJ alternative. That is simply unacceptable. The Compound is the closest thing to a prison and the complete opposite of your commitment to 'Care First, Jails Last' and your efforts to reimagine outcomes for L.A. County residents.</p> <p>Young person after young person has addressed this Board about horrors of the Compound. In fact, L.A. County and the Probation Department were just sued for the harm these halls have inflicted on young people. It is unconscionable to allow young people to stay there under any circumstances and to use that as a default facility for young people who would have otherwise gone to DJJ simply doesn't align with your support of Youth Justice Reimagined.</p>
Lucas OConnor	<p>Thank you, Supervisors Mitchell and Kuehl, for bringing this incredibly</p>



**PUBLIC REQUEST TO ADDRESS  
THE BOARD OF SUPERVISORS  
COUNTY OF LOS ANGELES, CALIFORNIA**

MEMBERS OF THE BOARD

HILDA L. SOLIS  
HOLLY J. MITCHELL  
SHEILA KUEHL  
JANICE HAHN  
KATHRYN BARGER

**Correspondence Received**

	<p>important motion to the table. I strongly support Agenda Item 20 to move forward with the Juvenile Justice Realignment Block Grant Subcommittee's plan for Dorothy Kirby and Camps Scott and Scudder to be the DJJ alternative for young people until Youth Justice Reimagined is fully implemented.</p> <p>Creating a delay in moving forward with this plan results in the Compound being L.A. County's DJJ alternative. That is simply unacceptable. The Compound is the closest thing to a prison and the complete opposite of your commitment to 'Care First, Jails Last' and your efforts to reimagine outcomes for L.A. County residents.</p> <p>Young person after young person has addressed this Board about horrors of the Compound. In fact, L.A. County and the Probation Department were just sued for the harm these halls have inflicted on young people. It is unconscionable to allow young people to stay there under any circumstances and to use that as a default facility for young people who would have otherwise gone to DJJ simply doesn't align with your support of Youth Justice Reimagined.</p>
Lucia Pier	<p>Thank you, Supervisors Mitchell and Kuehl, for bringing this incredibly important motion to the table. I strongly support Agenda Item 20 to move forward with the Juvenile Justice Realignment Block Grant Subcommittee's plan for Dorothy Kirby and Camps Scott and Scudder to be the DJJ alternative for young people until Youth Justice Reimagined is fully implemented.</p> <p>Creating a delay in moving forward with this plan results in the Compound being L.A. County's DJJ alternative. That is simply unacceptable. The Compound is the closest thing to a prison and the complete opposite of your commitment to 'Care First, Jails Last' and your efforts to reimagine outcomes for L.A. County residents.</p> <p>Young person after young person has addressed this Board about horrors of the Compound. In fact, L.A. County and the Probation Department were just sued for the harm these halls have inflicted on young people. It is unconscionable to allow young people to stay there under any circumstances and to use that as a default facility for young people who would have otherwise gone to DJJ simply doesn't align with your support of Youth Justice Reimagined.</p>
Lucy Rimalower	
Lyndsey Nolan	<p>Thank you, Supervisors Mitchell and Kuehl, for bringing this incredibly important motion to the table. I strongly support Agenda Item 20 to move forward with the Juvenile Justice Realignment Block Grant Subcommittee's plan for Dorothy Kirby and Camps Scott and Scudder to be the DJJ alternative for young people until Youth Justice Reimagined is fully implemented.</p>



**PUBLIC REQUEST TO ADDRESS  
THE BOARD OF SUPERVISORS  
COUNTY OF LOS ANGELES, CALIFORNIA**

MEMBERS OF THE BOARD

HILDA L. SOLIS  
HOLLY J. MITCHELL  
SHEILA KUEHL  
JANICE HAHN  
KATHRYN BARGER

**Correspondence Received**

	<p>Creating a delay in moving forward with this plan results in the Compound being L.A. County's DJJ alternative. That is simply unacceptable. The Compound is the closest thing to a prison and the complete opposite of your commitment to 'Care First, Jails Last' and your efforts to reimagine outcomes for L.A. County residents.</p> <p>Young person after young person has addressed this Board about horrors of the Compound. In fact, L.A. County and the Probation Department were just sued for the harm these halls have inflicted on young people. It is unconscionable to allow young people to stay there under any circumstances and to use that as a default facility for young people who would have otherwise gone to DJJ simply doesn't align with your support of Youth Justice Reimagined.</p>
Mads Gauger	<p>Thank you, Supervisors Mitchell and Kuehl, for bringing this incredibly important motion to the table. I strongly support Agenda Item 20 to move forward with the Juvenile Justice Realignment Block Grant Subcommittee's plan for Dorothy Kirby and Camps Scott and Scudder to be the DJJ alternative for young people until Youth Justice Reimagined is fully implemented.</p> <p>Creating a delay in moving forward with this plan results in the Compound being L.A. County's DJJ alternative. That is simply unacceptable. The Compound is the closest thing to a prison and the complete opposite of your commitment to 'Care First, Jails Last' and your efforts to reimagine outcomes for L.A. County residents.</p> <p>Young person after young person has addressed this Board about horrors of the Compound. In fact, L.A. County and the Probation Department were just sued for the harm these halls have inflicted on young people. It is unconscionable to allow young people to stay there under any circumstances and to use that as a default facility for young people who would have otherwise gone to DJJ simply doesn't align with your support of Youth Justice Reimagined.</p>
Magan Wiles	
Maia Kazin	<p>Thank you, Supervisors Mitchell and Kuehl, for bringing this incredibly important motion to the table. I strongly support Agenda Item 20 to move forward with the Juvenile Justice Realignment Block Grant Subcommittee's plan for Dorothy Kirby and Camps Scott and Scudder to be the DJJ alternative for young people until Youth Justice Reimagined is fully implemented.</p> <p>Creating a delay in moving forward with this plan results in the Compound being L.A. County's DJJ alternative. That is simply unacceptable. The Compound is the closest thing to a prison and the complete opposite of your commitment to 'Care First, Jails Last' and your efforts to reimagine outcomes</p>



**PUBLIC REQUEST TO ADDRESS  
THE BOARD OF SUPERVISORS  
COUNTY OF LOS ANGELES, CALIFORNIA**

MEMBERS OF THE BOARD

HILDA L. SOLIS  
HOLLY J. MITCHELL  
SHEILA KUEHL  
JANICE HAHN  
KATHRYN BARGER

**Correspondence Received**

	<p>for L.A. County residents.</p> <p>Young person after young person has addressed this Board about horrors of the Compound. In fact, L.A. County and the Probation Department were just sued for the harm these halls have inflicted on young people. It is unconscionable to allow young people to stay there under any circumstances and to use that as a default facility for young people who would have otherwise gone to DJJ simply doesn't align with your support of Youth Justice Reimagined.</p>
Maia Zander	<p>Thank you, Supervisors Mitchell and Kuehl, for bringing this incredibly important motion to the table. I strongly support Agenda Item 20 to move forward with the Juvenile Justice Realignment Block Grant Subcommittee's plan for Dorothy Kirby and Camps Scott and Scudder to be the DJJ alternative for young people until Youth Justice Reimagined is fully implemented.</p> <p>Creating a delay in moving forward with this plan results in the Compound being L.A. County's DJJ alternative. That is simply unacceptable. The Compound is the closest thing to a prison and the complete opposite of your commitment to 'Care First, Jails Last' and your efforts to reimagine outcomes for L.A. County residents.</p> <p>Young person after young person has addressed this Board about horrors of the Compound. In fact, L.A. County and the Probation Department were just sued for the harm these halls have inflicted on young people. It is unconscionable to allow young people to stay there under any circumstances and to use that as a default facility for young people who would have otherwise gone to DJJ simply doesn't align with your support of Youth Justice Reimagined.</p>
Maraky Alemseged	<p>Thank you, Supervisors Mitchell and Kuehl, for bringing this incredibly important motion to the table. I strongly support Agenda Item 20 to move forward with the Juvenile Justice Realignment Block Grant Subcommittee's plan for Dorothy Kirby and Camps Scott and Scudder to be the DJJ alternative for young people until Youth Justice Reimagined is fully implemented.</p> <p>This is a necessary step in ensuring a 'Care First' future for our youth.</p> <p>Creating a delay in moving forward with this plan results in the Compound being L.A. County's DJJ alternative. That is simply unacceptable. The Compound is the closest thing to a prison and the complete opposite of your commitment to 'Care First, Jails Last' and your efforts to date to reimagine outcomes for L.A. County residents.</p> <p>Young person after young person has addressed this Board about the horrors of the Compound. In fact, L.A. County and the Probation Department</p>



**PUBLIC REQUEST TO ADDRESS  
THE BOARD OF SUPERVISORS  
COUNTY OF LOS ANGELES, CALIFORNIA**

MEMBERS OF THE BOARD

HILDA L. SOLIS  
HOLLY J. MITCHELL  
SHEILA KUEHL  
JANICE HAHN  
KATHRYN BARGER

**Correspondence Received**

	<p>were just sued for the harm these halls have inflicted on youth. It is unconscionable to allow young people to stay there under any circumstances—and to use that as a default facility for young people who would have otherwise gone to DJJ simply doesn't align with your support of Youth Justice Reimagined.</p>
Margaret Starbuck	<p>Thank you, Supervisors Mitchell and Kuehl, for bringing this incredibly important motion to the table. I strongly support Agenda Item 20 to move forward with the Juvenile Justice Realignment Block Grant Subcommittee's plan for Dorothy Kirby and Camps Scott and Scudder to be the DJJ alternative for young people until Youth Justice Reimagined is fully implemented.</p> <p>Creating a delay in moving forward with this plan results in the Compound being L.A. County's DJJ alternative. That is simply unacceptable. The Compound is the closest thing to a prison and the complete opposite of your commitment to 'Care First, Jails Last' and your efforts to reimagine outcomes for L.A. County residents.</p> <p>Young person after young person has addressed this Board about horrors of the Compound. In fact, L.A. County and the Probation Department were just sued for the harm these halls have inflicted on young people. It is unconscionable to allow young people to stay there under any circumstances and to use that as a default facility for young people who would have otherwise gone to DJJ simply doesn't align with your support of Youth Justice Reimagined.</p>
Mario C Batres	<p>Thank you, Supervisors Mitchell and Kuehl, for bringing this incredibly important motion to the table. I strongly support Agenda Item 20 to move forward with the Juvenile Justice Realignment Block Grant Subcommittee's plan for Dorothy Kirby and Camps Scott and Scudder to be the DJJ alternative for young people until Youth Justice Reimagined is fully implemented.</p> <p>Creating a delay in moving forward with this plan results in the Compound being L.A. County's DJJ alternative. That is simply unacceptable. The Compound is the closest thing to a prison and the complete opposite of your commitment to 'Care First, Jails Last' and your efforts to reimagine outcomes for L.A. County residents.</p> <p>Young person after young person has addressed this Board about horrors of the Compound. In fact, L.A. County and the Probation Department were just sued for the harm these halls have inflicted on young people. It is unconscionable to allow young people to stay there under any circumstances and to use that as a default facility for young people who would have otherwise gone to DJJ simply doesn't align with your support of Youth Justice Reimagined.</p>





**PUBLIC REQUEST TO ADDRESS  
THE BOARD OF SUPERVISORS  
COUNTY OF LOS ANGELES, CALIFORNIA**

MEMBERS OF THE BOARD

HILDA L. SOLIS  
HOLLY J. MITCHELL  
SHEILA KUEHL  
JANICE HAHN  
KATHRYN BARGER

**Correspondence Received**

Marquel Reid	
Mary Gallo	<p>Thank you, Supervisors Mitchell and Kuehl, for bringing this incredibly important motion to the table. I strongly support Agenda Item 20 to move forward with the Juvenile Justice Realignment Block Grant Subcommittee's plan for Dorothy Kirby and Camps Scott and Scudder to be the DJJ alternative for young people until Youth Justice Reimagined is fully implemented.</p> <p>As a parent &amp; someone who has worked with diverse communities of young people. I know well that youth is the time for compassionate, proactive support and uplift, not criminalization and punishment. Young peoples' minds are flexible. Positive encouragement and practical strategies can set them on the path for meaningful futures. Treating them like criminals has the opposite effect.</p> <p>Creating a delay in moving forward with this plan results in the Compound being L.A. County's DJJ alternative. That is simply unacceptable. The Compound is the closest thing to a prison and the complete opposite of your commitment to 'Care First, Jails Last' and your efforts to reimagine outcomes for L.A. County residents.</p> <p>Young person after young person has addressed this Board about horrors of the Compound. In fact, L.A. County and the Probation Department were just sued for the harm these halls have inflicted on young people. It is unconscionable to allow young people to stay there under any circumstances and to use that as a default facility for young people who would have otherwise gone to DJJ simply doesn't align with your support of Youth Justice Reimagined.</p>
Maureen Silva	<p>Thank you, Supervisors Mitchell and Kuehl, for bringing this incredibly important motion to the table. I strongly support Agenda Item 20 to move forward with the Juvenile Justice Realignment Block Grant Subcommittee's plan for Dorothy Kirby and Camps Scott and Scudder to be the DJJ alternative for young people until Youth Justice Reimagined is fully implemented.</p> <p>Creating a delay in moving forward with this plan results in the Compound being L.A. County's DJJ alternative. That is simply unacceptable. The Compound is the closest thing to a prison and the complete opposite of your commitment to 'Care First, Jails Last' and your efforts to reimagine outcomes for L.A. County residents.</p> <p>Young person after young person has addressed this Board about horrors of the Compound. In fact, L.A. County and the Probation Department were just sued for the harm these halls have inflicted on young people. It is unconscionable to allow young people to stay there under any circumstances and to use that as a default facility for young people who would have otherwise gone to DJJ simply doesn't align with your support of Youth Justice</p>





**PUBLIC REQUEST TO ADDRESS  
THE BOARD OF SUPERVISORS  
COUNTY OF LOS ANGELES, CALIFORNIA**

MEMBERS OF THE BOARD

HILDA L. SOLIS  
HOLLY J. MITCHELL  
SHEILA KUEHL  
JANICE HAHN  
KATHRYN BARGER

**Correspondence Received**

	Reimagined.
Melissa Manousos	<p>Thank you, Supervisors Mitchell and Kuehl, for bringing this incredibly important motion to the table. I strongly support Agenda Item 20 to move forward with the Juvenile Justice Realignment Block Grant Subcommittee's plan for Dorothy Kirby and Camps Scott and Scudder to be the DJJ alternative for young people until Youth Justice Reimagined is fully implemented.</p> <p>Creating a delay in moving forward with this plan results in the Compound being L.A. County's DJJ alternative. That is simply unacceptable. The Compound is the closest thing to a prison and the complete opposite of your commitment to 'Care First, Jails Last' and your efforts to reimagine outcomes for L.A. County residents.</p> <p>Young person after young person has addressed this Board about horrors of the Compound. In fact, L.A. County and the Probation Department were just sued for the harm these halls have inflicted on young people. It is unconscionable to allow young people to stay there under any circumstances and to use that as a default facility for young people who would have otherwise gone to DJJ simply doesn't align with your support of Youth Justice Reimagined.</p>
Meridith McNeill	<p>Thank you, Supervisors Mitchell and Kuehl, for bringing this incredibly important motion to the table. I strongly support Agenda Item 20 to move forward with the Juvenile Justice Realignment Block Grant Subcommittee's plan for Dorothy Kirby and Camps Scott and Scudder to be the DJJ alternative for young people until Youth Justice Reimagined is fully implemented.</p> <p>This is a necessary step in ensuring a 'Care First' future for our youth because we have seen time and time again how the system we have set up for our children is failing them. We must put social services at the forefront. There was a study done that children who take therapy are often seen to re-offend, whereas children whose parents are given therapy typically stop reoffending and lashing out all together. We must work to do better for our children.</p> <p>Creating a delay in moving forward with this plan results in the Compound being L.A. County's DJJ alternative. That is simply unacceptable. The Compound is the closest thing to a prison and the complete opposite of your commitment to 'Care First, Jails Last' and your efforts to reimagine outcomes for L.A. County residents.</p> <p>Young person after young person has addressed this Board about horrors of the Compound. In fact, L.A. County and the Probation Department were just sued for the harm these halls have inflicted on young people. It is unconscionable to allow young people to stay there under any circumstances</p>



**PUBLIC REQUEST TO ADDRESS  
THE BOARD OF SUPERVISORS  
COUNTY OF LOS ANGELES, CALIFORNIA**

MEMBERS OF THE BOARD

HILDA L. SOLIS  
HOLLY J. MITCHELL  
SHEILA KUEHL  
JANICE HAHN  
KATHRYN BARGER

**Correspondence Received**

	<p>and to use that as a default facility for young people who would have otherwise gone to DJJ simply doesn't align with your support of Youth Justice Reimagined.</p>
Michael T Wodkowski	<p>Thank you, Supervisors Mitchell and Kuehl, for bringing this incredibly important motion to the table. I strongly support Agenda Item 20 to move forward with the Juvenile Justice Realignment Block Grant Subcommittee's plan for Dorothy Kirby and Camps Scott and Scudder to be the DJJ alternative for young people until Youth Justice Reimagined is fully implemented.</p>
Michele Wetteland	<p>Thank you, Supervisors Mitchell and Kuehl, for bringing this incredibly important motion to the table. I strongly support Agenda Item 20 to move forward with the Juvenile Justice Realignment Block Grant Subcommittee's plan for Dorothy Kirby and Camps Scott and Scudder to be the DJJ alternative for young people until Youth Justice Reimagined is fully implemented.</p> <p>This is a necessary step in ensuring a 'Care First' future for our youth.</p> <p>Creating a delay in moving forward with this plan results in the Compound being L.A. County's DJJ alternative. That is simply unacceptable. The Compound is the closest thing to prison and the complete opposite of your commitment to 'Care First, Jails Last' and your efforts to reimagine outcomes for L.A. County residents.</p> <p>Young person after young person has addressed this Board about horrors of the Compound. In fact, L.A. County and the Probation Department were just sued for the harm these halls have inflicted on young people. It is unconscionable to allow young people to stay there under any circumstances and to use that as a default facility for young people who would have otherwise gone to DJJ simply doesn't align with your support of Youth Justice Reimagined.</p>
Michelle Alger-Mintie	<p>Thank you, Supervisors Mitchell and Kuehl, for bringing this incredibly important motion to the table. I strongly support Agenda Item 20 to move forward with the Juvenile Justice Realignment Block Grant Subcommittee's plan for Dorothy Kirby and Camps Scott and Scudder to be the DJJ alternative for young people until Youth Justice Reimagined is fully implemented.</p> <p>This is a necessary step in ensuring a 'Care First' future for our youth because the current situation is inhumane. We must create spaces that facilitate the healing our youths. Ignore the cries of the NIMBYs, these young people are not dangerous monsters, they are students who did not have the emotional and material support to make healthier choices. They deserve an appropriate, safe and clean space to reflect and grow, so when they are returned to our community that do not come back more traumatized than</p>



**PUBLIC REQUEST TO ADDRESS  
THE BOARD OF SUPERVISORS  
COUNTY OF LOS ANGELES, CALIFORNIA**

MEMBERS OF THE BOARD

HILDA L. SOLIS  
HOLLY J. MITCHELL  
SHEILA KUEHL  
JANICE HAHN  
KATHRYN BARGER

**Correspondence Received**

	<p>when they left.</p> <p>Creating a delay in moving forward with this plan results in the Compound being L.A. County's DJJ alternative. That is simply unacceptable. The Compound is the closest thing to a prison and the complete opposite of your commitment to 'Care First, Jails Last' and your efforts to reimagine outcomes for L.A. County residents.</p> <p>Young person after young person has addressed this Board about horrors of the Compound. In fact, L.A. County and the Probation Department were just sued for the harm these halls have inflicted on young people. It is unconscionable to allow young people to stay there under any circumstances and to use that as a default facility for young people who would have otherwise gone to DJJ simply doesn't align with your support of Youth Justice Reimagined.</p>
Michelle King	<p>Thank you, Supervisors Mitchell and Kuehl, for bringing this incredibly important motion to the table. I strongly support Agenda Item 20 to move forward with the Juvenile Justice Realignment Block Grant Subcommittee's plan for Dorothy Kirby and Camps Scott and Scudder to be the DJJ alternative for young people until Youth Justice Reimagined is fully implemented.</p> <p>Creating a delay in moving forward with this plan results in the Compound being L.A. County's DJJ alternative. That is simply unacceptable. The Compound is the closest thing to a prison and the complete opposite of your commitment to 'Care First, Jails Last' and your efforts to reimagine outcomes for L.A. County residents.</p> <p>Young person after young person has addressed this Board about horrors of the Compound. In fact, L.A. County and the Probation Department were just sued for the harm these halls have inflicted on young people. It is unconscionable to allow young people to stay there under any circumstances and to use that as a default facility for young people who would have otherwise gone to DJJ simply doesn't align with your support of Youth Justice Reimagined.</p>
Milinda Kakani	<p>I am writing to urge you to support Agenda Item 20 to move forward with the Juvenile Justice Realignment Block Grant Subcommittee's plan for Dorothy Kirby and Camps Scott and Scudder to be the DJJ alternative for young people until Youth Justice Reimagined is fully implemented. Creating a delay in moving forward with this plan results in the Compound being LA County's DJJ alternative. That is simply unacceptable. The Compound is the closest thing to a prison and the complete opposite of your commitment to Care First, Jails Last and your efforts to reimagine outcomes for LA County residents.</p>



**PUBLIC REQUEST TO ADDRESS  
THE BOARD OF SUPERVISORS  
COUNTY OF LOS ANGELES, CALIFORNIA**

MEMBERS OF THE BOARD

HILDA L. SOLIS  
HOLLY J. MITCHELL  
SHEILA KUEHL  
JANICE HAHN  
KATHRYN BARGER

**Correspondence Received**

	<p>Young person after young person has addressed this Board about horrors of the Compound. In fact, LA County and the Probation Department were just sued for the harm these halls have inflicted on young people. It is unconscionable to allow young people to stay there under any circumstances and to use that as a default facility for young people who would have otherwise gone to DJJ simply doesn't align with your support of Youth Justice Reimagined.</p>
Molly E Ortiz	<p>Thank you, Supervisors Mitchell and Kuehl, for bringing this incredibly important motion to the table. I strongly support Agenda Item 20 to move forward with the Juvenile Justice Realignment Block Grant Subcommittee's plan for Dorothy Kirby and Camps Scott and Scudder to be the DJJ alternative for young people until Youth Justice Reimagined is fully implemented.</p> <p>Creating a delay in moving forward with this plan results in the Compound being L.A. County's DJJ alternative. That is simply unacceptable. The Compound is the closest thing to a prison and the complete opposite of your commitment to 'Care First, Jails Last' and your efforts to reimagine outcomes for L.A. County residents.</p> <p>Young person after young person has addressed this Board about horrors of the Compound. In fact, L.A. County and the Probation Department were just sued for the harm these halls have inflicted on young people. It is unconscionable to allow young people to stay there under any circumstances and to use that as a default facility for young people who would have otherwise gone to DJJ simply doesn't align with your support of Youth Justice Reimagined.</p>
Nathan Pesina	<p>Thank you, Supervisors Mitchell and Kuehl, for bringing this incredibly important motion to the table. I strongly support Agenda Item 20 to move forward with the Juvenile Justice Realignment Block Grant Subcommittee's plan for Dorothy Kirby and Camps Scott and Scudder to be the DJJ alternative for young people until Youth Justice Reimagined is fully implemented.</p> <p>Creating a delay in moving forward with this plan results in the Compound being L.A. County's DJJ alternative. That is simply unacceptable. The Compound is the closest thing to a prison and the complete opposite of your commitment to 'Care First, Jails Last' and your efforts to reimagine outcomes for L.A. County residents.</p> <p>Young person after young person has addressed this Board about horrors of the Compound. In fact, L.A. County and the Probation Department were just sued for the harm these halls have inflicted on young people. It is unconscionable to allow young people to stay there under any circumstances and to use that as a default facility for young people who would have otherwise gone to DJJ simply doesn't align with your support of Youth Justice Reimagined.</p>
Nick Tiffany	<p>Thank you, Supervisors Mitchell and Kuehl, for bringing this incredibly important motion to the table. I strongly support Agenda Item 20 to move</p>



**PUBLIC REQUEST TO ADDRESS  
THE BOARD OF SUPERVISORS  
COUNTY OF LOS ANGELES, CALIFORNIA**

MEMBERS OF THE BOARD

HILDA L. SOLIS  
HOLLY J. MITCHELL  
SHEILA KUEHL  
JANICE HAHN  
KATHRYN BARGER

**Correspondence Received**

		<p>forward with the Juvenile Justice Realignment Block Grant Subcommittee's plan for Dorothy Kirby and Camps Scott and Scudder to be the DJJ alternative for young people until Youth Justice Reimagined is fully implemented.</p> <p>Creating a delay in moving forward with this plan results in the Compound being L.A. County's DJJ alternative. That is simply unacceptable. The Compound is the closest thing to a prison and the complete opposite of your commitment to 'Care First, Jails Last' and your efforts to date to reimagine outcomes for L.A. County residents.</p> <p>Young person after young person has addressed this Board about the horrors of the Compound. In fact, L.A. County and the Probation Department were just sued for the harm these halls have inflicted on youth. It is unconscionable to allow young people to stay there under any circumstances—and to use that as a default facility for young people who would have otherwise gone to DJJ simply doesn't align with your support of Youth Justice Reimagined.</p>
	Nicole Brown	<p>Strongly in favor of the motion by Mitchell and Kuehl. The JJRBG's plan was voted for unanimously by all members, including Probation. It feels very unfair that Supervisors Solis and Barger would introduce a motion in the last minute, giving the public no time to weigh in. They have known about this plan for months. Please vote for the motion by SD 2 and SD 3, and please SHUT DOWN the compound at Barry J, even for pre-adjudication. That type of facility has no place in our county.</p>
	Nikki Petrie	<p>Thank you, Supervisors Mitchell and Kuehl, for bringing this incredibly important motion to the table. I strongly support Agenda Item 20 to move forward with the Juvenile Justice Realignment Block Grant Subcommittee's plan for Dorothy Kirby and Camps Scott and Scudder to be the DJJ alternative for young people until Youth Justice Reimagined is fully implemented.</p> <p>This is a necessary step in ensuring a 'Care First' future for our youth.</p> <p>Creating a delay in moving forward with this plan results in the Compound being L.A. County's DJJ alternative. That is simply unacceptable. The Compound is the closest thing to a prison and the complete opposite of your commitment to 'Care First, Jails Last' and your efforts to reimagine outcomes for L.A. County residents.</p> <p>Young person after young person has addressed this Board about horrors of the Compound. In fact, L.A. County and the Probation Department were just sued for the harm these halls have inflicted on young people. It is unconscionable to allow young people to stay there under any circumstances and to use that as a default facility for young people who would have otherwise gone to DJJ simply doesn't align with your support of Youth Justice</p>



**PUBLIC REQUEST TO ADDRESS  
THE BOARD OF SUPERVISORS  
COUNTY OF LOS ANGELES, CALIFORNIA**

MEMBERS OF THE BOARD

HILDA L. SOLIS  
HOLLY J. MITCHELL  
SHEILA KUEHL  
JANICE HAHN  
KATHRYN BARGER

**Correspondence Received**

	Reimagined.
Olivia Shields	<p>Firstly, I want to express my profound frustration and disappointment in the succession of delays regarding approving the JJRGB plan which would make Dorothy Kirby, and Camps Scott and Scudder DJJ alternatives, and would represent steps towards reimagining youth justice for LA county young people. It is indefensible and unethical that Supervisor Solis and Supervisor Barger have presented a delay motion, a tactic that spits on the idea of transparency and fairness, and more importantly highlights the County's gross comfort with allowing young people to sit in the compound, a PENITENTIARY infamous for its egregious treatment of kids. Continuing to traumatize youth, prolonging harm, snatching away childhoods while the County drags its feet, YET TOUTS its devotion to healing and care, is frankly unconscionable. Each day we wait to progress the JJRGB plan is another day young people suffer, another day we utterly fail the Care First, Jails Last vision, another day Probation sends youth to Barry J. Probation claims to have improved Barry J. to be a "home like setting." Colorfully painted cinder blocks, barbed wire, and a lawsuit (which I might add was for excessive use of OC spray, refusing to allow youth to use the restroom at night, denying young people bedding on cold nights, and overall failing to provide the mental health services and rehabilitative programming youth need) does not sound very homelike to me. NO MORE DELAYS. I URGE the board to pass agenda item 20 and prove your commitment to young people, to care, to our future.</p>
Peter Dandrea	<p>Thank you, Supervisors Mitchell and Kuehl, for bringing this incredibly important motion to the table. I strongly support Agenda Item 20 to move forward with the Juvenile Justice Realignment Block Grant Subcommittee's plan for Dorothy Kirby and Camps Scott and Scudder to be the DJJ alternative for young people until Youth Justice Reimagined is fully implemented.</p> <p>Creating a delay in moving forward with this plan results in the Compound being L.A. County's DJJ alternative. That is simply unacceptable. The Compound is the closest thing to a prison and the complete opposite of your commitment to 'Care First, Jails Last' and your efforts to reimagine outcomes for L.A. County residents.</p> <p>Young person after young person has addressed this Board about horrors of the Compound. In fact, L.A. County and the Probation Department were just sued for the harm these halls have inflicted on young people. It is unconscionable to allow young people to stay there under any circumstances and to use that as a default facility for young people who would have otherwise gone to DJJ simply doesn't align with your support of Youth Justice Reimagined.</p>
Phal Sok	<p>Agenda Item 20 moves forward with the Juvenile Justice Realignment Block Grant Subcommittee's plan for Dorothy Kirby and Camps Scott and Scudder to be the DJJ alternative for young people until Youth Justice Reimagined is fully implemented. Creating a delay in moving forward with this plan results in the Compound being LA County's DJJ alternative. That is simply unacceptable. The Compound is the closest thing to a prison and the complete opposite of the county's commitment to Care First, Jails Last and</p>



**PUBLIC REQUEST TO ADDRESS  
THE BOARD OF SUPERVISORS  
COUNTY OF LOS ANGELES, CALIFORNIA**

MEMBERS OF THE BOARD

HILDA L. SOLIS  
HOLLY J. MITCHELL  
SHEILA KUEHL  
JANICE HAHN  
KATHRYN BARGER

**Correspondence Received**

	efforts to reimagine outcomes for LA County residents. Young person after young person has addressed this Board about horrors of the Compound. In fact, LA County and the Probation Department were just sued for the harm these halls have inflicted on young people. It is unconscionable to allow young people to stay there under any circumstances and to use that as a default facility for young people who would have otherwise gone to DJJ simply doesn't align with Youth Justice Reimagined.
Phoebe Neidhardt	
Priscilla R Bearer	<p>Thank you, Supervisors Mitchell and Kuehl, for bringing this incredibly important motion to the table. I strongly support Agenda Item 20 to move forward with the Juvenile Justice Realignment Block Grant Subcommittee's plan for Dorothy Kirby and Camps Scott and Scudder to be the DJJ alternative for young people until Youth Justice Reimagined is fully implemented.</p> <p>Creating a delay in moving forward with this plan results in the Compound being L.A. County's DJJ alternative. That is simply unacceptable. The Compound is the closest thing to a prison and the complete opposite of your commitment to 'Care First, Jails Last' and your efforts to reimagine outcomes for L.A. County residents.</p> <p>Young person after young person has addressed this Board about horrors of the Compound. In fact, L.A. County and the Probation Department were just sued for the harm these halls have inflicted on young people. It is unconscionable to allow young people to stay there under any circumstances and to use that as a default facility for young people who would have otherwise gone to DJJ simply doesn't align with your support of Youth Justice Reimagined.</p>
Rachel E Rosenbloom	<p>Thank you, Supervisors Mitchell and Kuehl, for bringing this incredibly important motion to the table. I strongly support Agenda Item 20 to move forward with the Juvenile Justice Realignment Block Grant Subcommittee's plan for Dorothy Kirby and Camps Scott and Scudder to be the DJJ alternative for young people until Youth Justice Reimagined is fully implemented.</p> <p>Creating a delay in moving forward with this plan results in the Compound being L.A. County's DJJ alternative. That is simply unacceptable. The Compound is the closest thing to a prison and the complete opposite of your commitment to 'Care First, Jails Last' and your efforts to date to reimagine outcomes for L.A. County residents.</p> <p>Young person after young person has addressed this Board about the horrors of the Compound. In fact, L.A. County and the Probation Department were just sued for the harm these halls have inflicted on youth. It is unconscionable to allow young people to stay there under any circumstances—and to use that as a default facility for young people who would have otherwise gone to DJJ simply doesn't align with your support of</p>





**PUBLIC REQUEST TO ADDRESS  
THE BOARD OF SUPERVISORS  
COUNTY OF LOS ANGELES, CALIFORNIA**

MEMBERS OF THE BOARD

HILDA L. SOLIS  
HOLLY J. MITCHELL  
SHEILA KUEHL  
JANICE HAHN  
KATHRYN BARGER

**Correspondence Received**

	Youth Justice Reimagined.
Rachel Salvati	<p>Thank you, Supervisors Mitchell and Kuehl, for bringing this incredibly important motion to the table. I strongly support Agenda Item 20 to move forward with the Juvenile Justice Realignment Block Grant Subcommittee's plan for Dorothy Kirby and Camps Scott and Scudder to be the DJJ alternative for young people until Youth Justice Reimagined is fully implemented.</p> <p>This is a necessary step in ensuring a 'Care First' future for our youth because it focuses on empowering and supporting Los Angeles youth rather than punishing them in a carceral system.</p> <p>Creating a delay in moving forward with this plan results in the Compound being L.A. County's DJJ alternative. That is simply unacceptable. The Compound is the closest thing to a prison and the complete opposite of your commitment to 'Care First, Jails Last' and your efforts to reimagine outcomes for L.A. County residents.</p> <p>Young person after young person has addressed this Board about horrors of the Compound. In fact, L.A. County and the Probation Department were just sued for the harm these halls have inflicted on young people. It is unconscionable to allow young people to stay there under any circumstances and to use that as a default facility for young people who would have otherwise gone to DJJ simply doesn't align with your support of Youth Justice Reimagined.</p>
Rachel Wiegardt-Egel	<p>Thank you, Supervisors Mitchell and Kuehl, for bringing this incredibly important motion to the table. I strongly support Agenda Item 20 to move forward with the Juvenile Justice Realignment Block Grant Subcommittee's plan for Dorothy Kirby and Camps Scott and Scudder to be the DJJ alternative for young people until Youth Justice Reimagined is fully implemented.</p> <p>This is a necessary step in ensuring a 'Care First' future for our youth.</p> <p>Creating a delay in moving forward with this plan results in the Compound being L.A. County's DJJ alternative. That is simply unacceptable. The Compound is the closest thing to a prison and the complete opposite of your commitment to 'Care First, Jails Last' and your efforts to reimagine outcomes for L.A. County residents.</p> <p>Young person after young person has addressed this Board about horrors of the Compound. In fact, L.A. County and the Probation Department were just sued for the harm these halls have inflicted on young people. It is unconscionable to allow young people to stay there under any circumstances and to use that as a default facility for young people who would have</p>





**PUBLIC REQUEST TO ADDRESS  
THE BOARD OF SUPERVISORS  
COUNTY OF LOS ANGELES, CALIFORNIA**

MEMBERS OF THE BOARD

HILDA L. SOLIS  
HOLLY J. MITCHELL  
SHEILA KUEHL  
JANICE HAHN  
KATHRYN BARGER

**Correspondence Received**

	otherwise gone to DJJ simply doesn't align with your support of Youth Justice Reimagined.
Rebecca Himmelstein	<p>Thank you, Supervisors Mitchell and Kuehl, for bringing this incredibly important motion to the table. I strongly support Agenda Item 20 to move forward with the Juvenile Justice Realignment Block Grant Subcommittee's plan for Dorothy Kirby and Camps Scott and Scudder to be the DJJ alternative for young people until Youth Justice Reimagined is fully implemented.</p> <p>Creating a delay in moving forward with this plan results in the Compound being L.A. County's DJJ alternative. That is simply unacceptable. The Compound is the closest thing to a prison and the complete opposite of your commitment to 'Care First, Jails Last' and your efforts to reimagine outcomes for L.A. County residents.</p> <p>Young person after young person has addressed this Board about horrors of the Compound. In fact, L.A. County and the Probation Department were just sued for the harm these halls have inflicted on young people. It is unconscionable to allow young people to stay there under any circumstances and to use that as a default facility for young people who would have otherwise gone to DJJ simply doesn't align with your support of Youth Justice Reimagined.</p>
Rebecca Montes	<p>I urge you to please support Agenda Item 20 to move forward with the Juvenile Justice Realignment Block Grant Subcommittee's plan for Dorothy Kirby and Camps Scott and Scudder to be the DJJ alternative for young people until Youth Justice Reimagined is fully implemented. Creating a delay in moving forward with this plan results in the Compound being LA County's DJJ alternative. That is simply unacceptable. The Compound is the closest thing to a prison and the complete opposite of your commitment to Care First, Jails Last and your efforts to reimagine outcomes for LA County residents. Young person after young person has addressed this Board about horrors of the Compound. In fact, LA County and the Probation Department were just sued for the harm these halls have inflicted on young people. It is unconscionable to allow young people to stay there under any circumstances and to use that as a default facility for young people who would have otherwise gone to DJJ. Anything that delays the approval of the JJRBG plan means that the County is comfortable with young people spending more time at the compound, which is a prison for children and a breeding ground for preparing children for prison.</p>
Ruby Condon	<p>Thank you, Supervisors Mitchell and Kuehl, for bringing this incredibly important motion to the table. I strongly support Agenda Item 20 to move forward with the Juvenile Justice Realignment Block Grant Subcommittee's plan for Dorothy Kirby and Camps Scott and Scudder to be the DJJ alternative for young people until Youth Justice Reimagined is fully implemented.</p> <p>This is a necessary step in ensuring a 'Care First' future for our youth because the criminalization of struggling (especially when many if not most of</p>



**PUBLIC REQUEST TO ADDRESS  
THE BOARD OF SUPERVISORS  
COUNTY OF LOS ANGELES, CALIFORNIA**

MEMBERS OF THE BOARD

HILDA L. SOLIS  
HOLLY J. MITCHELL  
SHEILA KUEHL  
JANICE HAHN  
KATHRYN BARGER

**Correspondence Received**

	<p>those struggles are a product of neglect from the state) is inhumane and ineffective.</p> <p>Creating a delay in moving forward with this plan results in the Compound being L.A. County's DJJ alternative. That is simply unacceptable. The Compound is the closest thing to a prison and the complete opposite of your commitment to 'Care First, Jails Last' and your efforts to reimagine outcomes for L.A. County residents.</p> <p>Young person after young person has addressed this Board about horrors of the Compound. In fact, L.A. County and the Probation Department were just sued for the harm these halls have inflicted on young people. It is unconscionable to allow young people to stay there under any circumstances and to use that as a default facility for young people who would have otherwise gone to DJJ simply doesn't align with your support of Youth Justice Reimagined.</p>
Rudy Mata	<p>Dear Supervisor Solis,</p> <p>My name is Rudy Mata and i am here as a part of ARC. I just finished serving 18 year prison term. I was tried as an adult and although i did serve time in California Youth Authority or Department of juvenile justice i can speak from my own personal experience, and i can say that serving time in an unstable violent environment where everyone is willingly accept it of the idea of going to prison was the last thing i needed. in fact it made me worse. i felt like i didn't belong, and didn't know how to share that therefore i fought staff and other children just so i can be isolated at that time there weren't many alternatives. that was 15 years ago, and it is saddening that we are still playing tug at war with our youths lives by attending this meetings. My stance is one that i wish someone would have taken for me when i needed it most, I am supportive of agenda item 20. so moving forward with the juvenile justice realignment.</p> <p>Rudy Mata Anti-Recidivism Coalition.</p>
Sara Schaefer	<p>I really appreciate that Supervisors Mitchell and Kuehl are bringing this incredibly important motion to the table. I strongly support Agenda Item 20 to move forward with the Juvenile Justice Realignment Block Grant Subcommittee's plan for Dorothy Kirby and Camps Scott and Scudder to be the DJJ alternative for young people until Youth Justice Reimagined is fully implemented.</p> <p>We must ensure a Care First initiative for the future of this city, to protect our children and create an environment where everyone can not only survive -but thrive.</p> <p>Creating a delay in moving forward with this plan results in the Compound being L.A. County's DJJ alternative. That is simply unacceptable. The Compound is the closest thing to a prison and the complete opposite of your commitment to 'Care First, Jails Last' and your efforts to reimagine outcomes for L.A. County residents.</p>



**PUBLIC REQUEST TO ADDRESS  
THE BOARD OF SUPERVISORS  
COUNTY OF LOS ANGELES, CALIFORNIA**

MEMBERS OF THE BOARD

HILDA L. SOLIS  
HOLLY J. MITCHELL  
SHEILA KUEHL  
JANICE HAHN  
KATHRYN BARGER

**Correspondence Received**

	<p>Young person after young person has addressed this Board about horrors of the Compound. In fact, L.A. County and the Probation Department were just sued for the harm these halls have inflicted on young people. It is unconscionable to allow young people to stay there under any circumstances and to use that as a default facility for young people who would have otherwise gone to DJJ simply doesn't align with your support of Youth Justice Reimagined.</p>
Sarah Back	
Sarah Eggers	<p>Thank you, Supervisors Mitchell and Kuehl, for bringing this incredibly important motion to the table. I strongly support Agenda Item 20 to move forward with the Juvenile Justice Realignment Block Grant Subcommittee's plan for Dorothy Kirby and Camps Scott and Scudder to be the DJJ alternative for young people until Youth Justice Reimagined is fully implemented.</p> <p>Creating a delay in moving forward with this plan results in the Compound being L.A. County's DJJ alternative. That is simply unacceptable. The Compound is the closest thing to a prison and the complete opposite of your commitment to 'Care First, Jails Last' and your efforts to date to reimagine outcomes for L.A. County residents.</p> <p>Young person after young person has addressed this Board about the horrors of the Compound. In fact, L.A. County and the Probation Department were just sued for the harm these halls have inflicted on youth. It is unconscionable to allow young people to stay there under any circumstances—and to use that as a default facility for young people who would have otherwise gone to DJJ simply doesn't align with your support of Youth Justice Reimagined.</p>
Sarah Stoecker	
Scott W Doyle	
Sean Donahue	
Selina Ho	<p>Thank you, Supervisors Mitchell and Kuehl, for bringing this incredibly important motion to the table. I strongly support Agenda Item 20 to move forward with the Juvenile Justice Realignment Block Grant Subcommittee's plan for Dorothy Kirby and Camps Scott and Scudder to be the DJJ alternative for young people until Youth Justice Reimagined is fully implemented.</p> <p>This is a necessary step in ensuring a 'Care First' future for our youth because prevents the further disenfranchisement of youth through incarceration.</p>



**PUBLIC REQUEST TO ADDRESS  
THE BOARD OF SUPERVISORS  
COUNTY OF LOS ANGELES, CALIFORNIA**

MEMBERS OF THE BOARD

HILDA L. SOLIS  
HOLLY J. MITCHELL  
SHEILA KUEHL  
JANICE HAHN  
KATHRYN BARGER

**Correspondence Received**

	<p>Creating a delay in moving forward with this plan results in the Compound being L.A. County's DJJ alternative. That is simply unacceptable. The Compound is the closest thing to a prison and the complete opposite of your commitment to 'Care First, Jails Last' and your efforts to reimagine outcomes for L.A. County residents.</p> <p>Young person after young person has addressed this Board about horrors of the Compound. In fact, L.A. County and the Probation Department were just sued for the harm these halls have inflicted on young people. It is unconscionable to allow young people to stay there under any circumstances and to use that as a default facility for young people who would have otherwise gone to DJJ simply doesn't align with your support of Youth Justice Reimagined.</p>
Seo Yun Son	<p>Thank you, Supervisors Mitchell and Kuehl, for bringing this incredibly important motion to the table. I strongly support Agenda Item 20 to move forward with the Juvenile Justice Realignment Block Grant Subcommittee's plan for Dorothy Kirby and Camps Scott and Scudder to be the DJJ alternative for young people until Youth Justice Reimagined is fully implemented.</p> <p>Young person after young person has addressed this Board about horrors of the Compound. In fact, L.A. County and the Probation Department were just sued for the harm these halls have inflicted on young people. It is unconscionable to allow young people to stay there under any circumstances and to use that as a default facility for young people who would have otherwise gone to DJJ simply doesn't align with your support of Youth Justice Reimagined. Thank you.</p>
Shannon Lyman	<p>Creating a delay in moving forward with this plan results in the Compound being L.A. County's DJJ alternative. That is simply unacceptable. The Compound is the closest thing to a prison and the complete opposite of your commitment to 'Care First, Jails Last' and your efforts to reimagine outcomes for L.A. County residents.</p> <p>Young person after young person has addressed this Board about horrors of the Compound. In fact, L.A. County and the Probation Department were just sued for the harm these halls have inflicted on young people. It is unconscionable to allow young people to stay there under any circumstances and to use that as a default facility for young people who would have otherwise gone to DJJ simply doesn't align with your support of Youth Justice Reimagined.</p>
Sierra Mills	<p>Thank you, Supervisors Mitchell and Kuehl, for bringing this incredibly important motion to the table. I strongly support Agenda Item 20 to move forward with the Juvenile Justice Realignment Block Grant Subcommittee's plan for Dorothy Kirby and Camps Scott and Scudder to be the DJJ alternative for young people until Youth Justice Reimagined is fully implemented.</p>



**PUBLIC REQUEST TO ADDRESS  
THE BOARD OF SUPERVISORS  
COUNTY OF LOS ANGELES, CALIFORNIA**

MEMBERS OF THE BOARD

HILDA L. SOLIS  
HOLLY J. MITCHELL  
SHEILA KUEHL  
JANICE HAHN  
KATHRYN BARGER

**Correspondence Received**

	<p>Creating a delay in moving forward with this plan results in the Compound being L.A. County's DJJ alternative. That is simply unacceptable. The Compound is the closest thing to a prison and the complete opposite of your commitment to 'Care First, Jails Last' and your efforts to reimagine outcomes for L.A. County residents.</p> <p>Young person after young person has addressed this Board about horrors of the Compound. In fact, L.A. County and the Probation Department were just sued for the harm these halls have inflicted on young people. It is unconscionable to allow young people to stay there under any circumstances and to use that as a default facility for young people who would have otherwise gone to DJJ simply doesn't align with your support of Youth Justice Reimagined.</p>
sophia cristo	<p>Good morning Board of supervisors my name is Sophia Cristo and I'm a youth advocate with anti recidivism coalition. I'm here today to speak on item 20. As a youth who was impacted by the juvenile and adult justice system at the young age of 14 and spent ten years inside, two of which were in DJJ I was extremely relieved to find out that DJJ would be closing. It was finally time for something beneficiary to our youth to be created and a major hinderance to be destroyed. We can't wait any longer, considering any delay would mean that youth are spending more time in the compound. The compound is nothing but a constant view and reminder of trauma, a surrounding of barbed wire, a prison within a prison. Care first jails last is more than just a slogan and we can prove that by making sure the compound isn't the next setting for our youth to be placed. We need to focus of them, their needs, and beginning of a better future. The compound shouldn't even be a thought ,considering better settings such as Dorothy Kurby and camp Scott have been available and properly assessed for our youth. I urge the board today to please make sure our youth receive proper care by supporting item 20.</p>
Sophia Rome	
Stephen Brantley	<p>I am aware of the opposition to this measure by certain residents. I want to point out that if this facility offers the kinds of services young people need, there would be no reason for them to fear the presence of these young people in their neighborhoods.</p> <p>Thank you, Supervisors Mitchell and Kuehl, for bringing this incredibly important motion to the table. I strongly support Agenda Item 20 to move forward with the Juvenile Justice Realignment Block Grant Subcommittee's plan for Dorothy Kirby and Camps Scott and Scudder to be the DJJ alternative for young people until Youth Justice Reimagined is fully implemented.</p> <p>This is a necessary step in ensuring a 'Care First' future for our youth because it would prevent the very kind of socioeconomically motivated crime that those opposed to this measure fear.</p>



**PUBLIC REQUEST TO ADDRESS  
THE BOARD OF SUPERVISORS  
COUNTY OF LOS ANGELES, CALIFORNIA**

MEMBERS OF THE BOARD

HILDA L. SOLIS  
HOLLY J. MITCHELL  
SHEILA KUEHL  
JANICE HAHN  
KATHRYN BARGER

**Correspondence Received**

	<p>Creating a delay in moving forward with this plan results in the Compound being L.A. County's DJJ alternative. That is simply unacceptable. The Compound is the closest thing to a prison and the complete opposite of your commitment to 'Care First, Jails Last' and your efforts to reimagine outcomes for L.A. County residents.</p> <p>Young person after young person has addressed this Board about horrors of the Compound. In fact, L.A. County and the Probation Department were just sued for the harm these halls have inflicted on young people. It is unconscionable to allow young people to stay there under any circumstances and to use that as a default facility for young people who would have otherwise gone to DJJ simply doesn't align with your support of Youth Justice Reimagined.</p>
Steven Zander	<p>Thank you, Supervisors Mitchell and Kuehl, for bringing this incredibly important motion to the table. I strongly support Agenda Item 20 to move forward with the Juvenile Justice Realignment Block Grant Subcommittee's plan for Dorothy Kirby and Camps Scott and Scudder to be the DJJ alternative for young people until Youth Justice Reimagined is fully implemented.</p> <p>Creating a delay in moving forward with this plan results in the Compound being L.A. County's DJJ alternative. That is simply unacceptable. The Compound is the closest thing to a prison and the complete opposite of your commitment to 'Care First, Jails Last' and your efforts to reimagine outcomes for L.A. County residents.</p> <p>Young person after young person has addressed this Board about horrors of the Compound. In fact, L.A. County and the Probation Department were just sued for the harm these halls have inflicted on young people. It is unconscionable to allow young people to stay there under any circumstances and to use that as a default facility for young people who would have otherwise gone to DJJ simply doesn't align with your support of Youth Justice Reimagined.</p>
Susan Anderson	<p>Thank you, Supervisors Mitchell and Kuehl, for bringing this incredibly important motion to the table. I strongly support Agenda Item 20 to move forward with the Juvenile Justice Realignment Block Grant Subcommittee's plan for Dorothy Kirby and Camps Scott and Scudder to be the DJJ alternative for young people until Youth Justice Reimagined is fully implemented.</p> <p>This is a necessary step in ensuring a 'Care First' future for our youth. When detained youth describe the horrors of the Compound who is present to hear their grievances? How do their testimonies fail to impact those making the decisions to improve the lives of our youth? Are they not compelled to offer our youth a care first alternative?</p>



**PUBLIC REQUEST TO ADDRESS  
THE BOARD OF SUPERVISORS  
COUNTY OF LOS ANGELES, CALIFORNIA**

MEMBERS OF THE BOARD

HILDA L. SOLIS  
HOLLY J. MITCHELL  
SHEILA KUEHL  
JANICE HAHN  
KATHRYN BARGER

**Correspondence Received**

	<p>Creating a delay in moving forward with this plan results in the Compound being L.A. County's DJJ alternative. That is simply unacceptable. The Compound is the closest thing to a prison and the complete opposite of your commitment to 'Care First, Jails Last' and your efforts to reimagine outcomes for L.A. County residents.</p> <p>Young person after young person has addressed this Board about horrors of the Compound. In fact, L.A. County and the Probation Department were just sued for the harm these halls have inflicted on young people. It is unconscionable to allow young people to stay there under any circumstances and to use that as a default facility for young people who would have otherwise gone to DJJ simply doesn't align with your support of Youth Justice Reimagined.</p>
Susie Giesy	<p>Thank you, Supervisors Mitchell and Kuehl, for bringing this incredibly important motion to the table. I strongly support Agenda Item 20 to move forward with the Juvenile Justice Realignment Block Grant Subcommittee's plan for Dorothy Kirby and Camps Scott and Scudder to be the DJJ alternative for young people until Youth Justice Reimagined is fully implemented.</p> <p>This is a necessary step in ensuring a Care First future for our youth because without investing in the well being of our youth there is no future!</p> <p>Creating a delay in moving forward with this plan results in the Compound being L.A. County's DJJ alternative. That is simply unacceptable. The Compound is the closest thing to a prison and the complete opposite of your commitment to 'Care First, Jails Last' and your efforts to reimagine outcomes for L.A. County residents.</p> <p>Young person after young person has addressed this Board about horrors of the Compound. In fact, L.A. County and the Probation Department were just sued for the harm these halls have inflicted on young people. It is unconscionable to allow young people to stay there under any circumstances and to use that as a default facility for young people who would have otherwise gone to DJJ simply doesn't align with your support of Youth Justice Reimagined.</p>
Suzanne Boretz	<p>Thank you, Supervisors Mitchell and Kuehl, for bringing this incredibly important motion to the table. I strongly support Agenda Item 20 to move forward with the Juvenile Justice Realignment Block Grant Subcommittee's plan for Dorothy Kirby and Camps Scott and Scudder to be the DJJ alternative for young people until Youth Justice Reimagined is fully implemented.</p> <p>Creating a delay in moving forward with this plan results in the Compound being L.A. County's DJJ alternative. That is simply unacceptable. The Compound is the closest thing to a prison and the complete opposite of your commitment to 'Care First, Jails Last' and your efforts to reimagine outcomes</p>





**PUBLIC REQUEST TO ADDRESS  
THE BOARD OF SUPERVISORS  
COUNTY OF LOS ANGELES, CALIFORNIA**

MEMBERS OF THE BOARD

HILDA L. SOLIS  
HOLLY J. MITCHELL  
SHEILA KUEHL  
JANICE HAHN  
KATHRYN BARGER

**Correspondence Received**

	<p>for L.A. County residents.</p> <p>Young person after young person has addressed this Board about horrors of the Compound. In fact, L.A. County and the Probation Department were just sued for the harm these halls have inflicted on young people. It is unconscionable to allow young people to stay there under any circumstances and to use that as a default facility for young people who would have otherwise gone to DJJ simply doesn't align with your support of Youth Justice Reimagined.</p>
Sydney OToole	<p>Thank you, Supervisors Mitchell and Kuehl, for bringing this incredibly important motion to the table. I strongly support Agenda Item 20 to move forward with the Juvenile Justice Realignment Block Grant Subcommittee's plan for Dorothy Kirby and Camps Scott and Scudder to be the DJJ alternative for young people until Youth Justice Reimagined is fully implemented.</p> <p>Creating a delay in moving forward with this plan results in the Compound being L.A. County's DJJ alternative. That is simply unacceptable. The Compound is the closest thing to a prison and the complete opposite of your commitment to 'Care First, Jails Last' and your efforts to reimagine outcomes for L.A. County residents.</p> <p>Young person after young person has addressed this Board about horrors of the Compound. In fact, L.A. County and the Probation Department were just sued for the harm these halls have inflicted on young people. It is unconscionable to allow young people to stay there under any circumstances and to use that as a default facility for young people who would have otherwise gone to DJJ simply doesn't align with your support of Youth Justice Reimagined.</p>
Tessa Garbely	<p>Thank you, Supervisors Mitchell and Kuehl, for bringing this incredibly important motion to the table. I strongly support Agenda Item 20 to move forward with the Juvenile Justice Realignment Block Grant Subcommittee's plan for Dorothy Kirby and Camps Scott and Scudder to be the DJJ alternative for young people until Youth Justice Reimagined is fully implemented. Creating a delay in moving forward with this plan results in the Compound being L.A. County's DJJ alternative. That is simply unacceptable. The Compound is the closest thing to a prison and the complete opposite of your commitment to 'Care First, Jails Last' and your efforts to date to reimagine outcomes for L.A. County residents.</p> <p>Young person after young person has addressed this Board about the horrors of the Compound. In fact, L.A. County and the Probation Department were just sued for the harm these halls have inflicted on youth. It is unconscionable to allow young people to stay there under any circumstances—and to use that as a default facility for young people who would have otherwise gone to DJJ simply doesn't align with your support of Youth Justice Reimagined.</p>





**PUBLIC REQUEST TO ADDRESS  
THE BOARD OF SUPERVISORS  
COUNTY OF LOS ANGELES, CALIFORNIA**

MEMBERS OF THE BOARD

HILDA L. SOLIS  
HOLLY J. MITCHELL  
SHEILA KUEHL  
JANICE HAHN  
KATHRYN BARGER

**Correspondence Received**

<p>Theo Zucker</p>	<p>Thank you, Supervisors Mitchell and Kuehl, for bringing this incredibly important motion to the table. I strongly support Agenda Item 20 to move forward with the Juvenile Justice Realignment Block Grant Subcommittee's plan for Dorothy Kirby and Camps Scott and Scudder to be the DJJ alternative for young people until Youth Justice Reimagined is fully implemented.</p> <p>Creating a delay in moving forward with this plan results in the Compound being L.A. County's DJJ alternative. That is simply unacceptable. The Compound is the closest thing to a prison and the complete opposite of your commitment to 'Care First, Jails Last' and your efforts to reimagine outcomes for L.A. County residents.</p> <p>Young person after young person has addressed this Board about horrors of the Compound. In fact, L.A. County and the Probation Department were just sued for the harm these halls have inflicted on young people. It is unconscionable to allow young people to stay there under any circumstances and to use that as a default facility for young people who would have otherwise gone to DJJ simply doesn't align with your support of Youth Justice Reimagined.</p>
<p>Theo B Giesy</p>	<p>Thank you, Supervisors Mitchell and Kuehl, for bringing this incredibly important motion to the table. I strongly support Agenda Item 20 to move forward with the Juvenile Justice Realignment Block Grant Subcommittee's plan for Dorothy Kirby and Camps Scott and Scudder to be the DJJ alternative for young people until Youth Justice Reimagined is fully implemented.</p> <p>This is a necessary step in ensuring a Care First future for our youth because without investing in the well being of our youth there is no future!</p> <p>Creating a delay in moving forward with this plan results in the Compound being L.A. County's DJJ alternative. That is simply unacceptable. The Compound is the closest thing to a prison and the complete opposite of your commitment to 'Care First, Jails Last' and your efforts to reimagine outcomes for L.A. County residents.</p> <p>Young person after young person has addressed this Board about horrors of the Compound. In fact, L.A. County and the Probation Department were just sued for the harm these halls have inflicted on young people. It is unconscionable to allow young people to stay there under any circumstances and to use that as a default facility for young people who would have otherwise gone to DJJ simply doesn't align with your support of Youth Justice Reimagined.</p>
<p>Valerie Albicker</p>	
<p>Valerie Vargas</p>	



**PUBLIC REQUEST TO ADDRESS  
THE BOARD OF SUPERVISORS  
COUNTY OF LOS ANGELES, CALIFORNIA**

MEMBERS OF THE BOARD

HILDA L. SOLIS  
HOLLY J. MITCHELL  
SHEILA KUEHL  
JANICE HAHN  
KATHRYN BARGER

**Correspondence Received**

		<p>Young person after young person has addressed this Board about the horrors of the Compound. In fact, L.A. County and the Probation Department were just sued for the harm these halls have inflicted on youth. It is unconscionable to allow young people to stay there under any circumstances—and to use that as a default facility for young people who would have otherwise gone to DJJ simply doesn't align with your support of Youth Justice Reimagined.</p>
	Varden Phan	<p>Good morning My name is Varden Phan. I am a youth justice advocate with the Anti-Recidivism Coalition. I'm proposing the support of Agenda Item 20 to continue with the Juvenile Justice Realignment Block Grant Subcommittee's plan on Camps Scott and Scudder to an alternative for youth in the system.</p> <p>We as a community need to recognize the harm by sending youth into a dangerous compound that has a high rate of taking away hopes and dreams for the youth to strive in positive accomplishments and samaritan work. These compounds just hold youth and no opportunities that allow the comfort into growing successfully.</p> <p>I was considered a dangerous youth and housed in a county jail. I say this as to express that compounds do the same as county jails. A place with no treatment programs for mental health issues and support in many other areas. Fortunately I had the chance that many youth would not be given. A chance to prove that I am not dangerous that I am just a person who made a mistake that I am a youth who's contributing to the society that I once harmed . I'm here to stand in commitment to show the public that there are a large amount of youth such as I who are housed in facilities that want to be supported and loved who don't deserve to be treated with disregard. Please be inclined to support Agenda item 20. Thank you have great day</p>
	Viet Nguyen	<p>Thank you, Supervisors Mitchell and Kuehl, for bringing this incredibly important motion to the table. I strongly support Agenda Item 20 to move forward with the Juvenile Justice Realignment Block Grant Subcommittee's plan for Dorothy Kirby and Camps Scott and Scudder to be the DJJ alternative for young people until Youth Justice Reimagined is fully implemented.</p> <p>This is a necessary step in ensuring a 'Care First' future for our youth.</p> <p>Creating a delay in moving forward with this plan results in the Compound being L.A. County's DJJ alternative. That is simply unacceptable. The Compound is the closest thing to a prison and the complete opposite of your commitment to 'Care First, Jails Last' and your efforts to reimagine outcomes for L.A. County residents.</p> <p>Young person after young person has addressed this Board about horrors of the Compound. In fact, L.A. County and the Probation Department were just</p>



# **PUBLIC REQUEST TO ADDRESS THE BOARD OF SUPERVISORS COUNTY OF LOS ANGELES, CALIFORNIA**

MEMBERS OF THE BOARD

HILDA L. SOLIS  
HOLLY J. MITCHELL  
SHEILA KUEHL  
JANICE HAHN  
KATHRYN BARGER

## **Correspondence Received**

				sued for the harm these halls have inflicted on young people. It is unconscionable to allow young people to stay there under any circumstances and to use that as a default facility for young people who would have otherwise gone to DJJ simply doesn't align with your support of Youth Justice Reimagined.
			zed millette	<p>Thank you, Supervisors Mitchell and Kuehl, for bringing this incredibly important motion to the table. I strongly support Agenda Item 20 to move forward with the Juvenile Justice Realignment Block Grant Subcommittee's plan for Dorothy Kirby and Camps Scott and Scudder to be the DJJ alternative for young people until Youth Justice Reimagined is fully implemented.</p> <p>This is a necessary step in ensuring a 'Care First' future for our youth because we have to keep them in community in order to provide them with the support they need.</p> <p>Creating a delay in moving forward with this plan results in the Compound being L.A. County's DJJ alternative. That is simply unacceptable. The Compound is the closest thing to a prison and the complete opposite of your commitment to 'Care First, Jails Last' and your efforts to date to reimagine outcomes for L.A. County residents.</p> <p>Young person after young person has addressed this Board about the horrors of the Compound. In fact, L.A. County and the Probation Department were just sued for the harm these halls have inflicted on youth. It is unconscionable to allow young people to stay there under any circumstances—and to use that as a default facility for young people who would have otherwise gone to DJJ simply doesn't align with your support of Youth Justice Reimagined.</p>
			Oppose	Anchih Hsieh
				Bing Lu
				<p>Bob Le</p> <p>Why isn't this Board interested in hearing from all the public? Had the public been aware of this, I seriously doubt it would have been so easily passed in the previous motions. Probably 98% of the public has no idea this is happening. Why didn't the board of supervisors ask for input or questions from the communities they're supposed to be serving? Where is the public outreach by the Board of Supervisors? I am disappointed as a community member, voter, and a tax payer. I feel that we need secure juvenile halls and county jail when needed for serious offenders. Serious offenders need to be in secure facilities. Concerned for the youth who commit those very serious crimes supports the idea of having a secure treatment facility. I am in favor of providing a safe environment to help violent offenders. However, I feel it should be in a secure environment for the staff, and especially surrounding neighborhoods.</p>



**PUBLIC REQUEST TO ADDRESS  
THE BOARD OF SUPERVISORS  
COUNTY OF LOS ANGELES, CALIFORNIA**

MEMBERS OF THE BOARD

HILDA L. SOLIS  
HOLLY J. MITCHELL  
SHEILA KUEHL  
JANICE HAHN  
KATHRYN BARGER

**Correspondence Received**

	<p>Why isn't Barry J Nidorf Juvenile Hall the facility for this population?. It's the right choice, it is secure. In prior meetings, I've heard previously incarcerated youth, saying it wasn't the right choice. They dislike Barry J Nidorf, they say it did not help to be in a secure facility, if that's true, change the programs offered within that facility. In a secure facility they no longer in the community committing their crimes. We need to hold youths accountable for their murders, attempted murders, and other violent crimes. The purpose of the Justice System is to keep our communities safe, find justice for victims and their families, not provide a safe haven for violent offenders. Let's start with making the Board of Supervisors accountable. Currently we have people shoplifting without consequences. If you have no consequences for youth that commit murder and other violent offenses, where will that place us as a society? The absence of consequences has never worked to create law abiding citizens. I bet other counties will use secure facilities. I bet they are not trying to place them in non-secure settings. Why are we? And I did check. I see that San Mateo is using their already existing Juvenile Hall. That is the appropriate facility to house offenders convicted of Murder, Attempted Murder and other very serious violent offenses. Lets not pretend these youth are convicted of shoplifting and need intervention. These youth are convicted of Murder, Attempted Murder, and other violent offenses. Move these youths to a secure facility for their safety, staff safety, and primarily community safety. That facility is Barry J Nidorf Juvenile Hall.</p>
Bridget Tatevossian	This is unsafe, unfair, and the community is outraged! SCV is not the appropriate location!! This must not go through!!!
Carolina Moran	As a lifelong Santa Clarita resident, a single mother, and homeowner in walking distance of this camp words cannot even describe my concern about this project. I'm worried for the safety of my child and my own safety, first and foremost. Also, what will happen to our property value? Nothing good. Santa Clarita is not the right place for this facility. We already have a jail in our valley and don't want another. PLEASE VOTE NO!!!!
Christine Kurano	
Christine Rodgers	<p>I strongly oppose the housing of violent offenders at Camp Scott and Scudder on Bouquet Canyon.</p> <p>The safety of my family, friends, and neighbors is my main priority... regardless of how the facilities are updated to make them more secure. My</p>



**PUBLIC REQUEST TO ADDRESS  
THE BOARD OF SUPERVISORS  
COUNTY OF LOS ANGELES, CALIFORNIA**

MEMBERS OF THE BOARD

HILDA L. SOLIS  
HOLLY J. MITCHELL  
SHEILA KUEHL  
JANICE HAHN  
KATHRYN BARGER

**Correspondence Received**

	<p>stepmom's mother was murdered by a violent offender whose crimes started at the age of 11. How can you guarantee our safety? You can't. Therefore, alternate locations further from homes, elementary schools, and businesses are the better, AND ONLY choice.</p> <p>Not to mention the impact on all the homeowners and the loss in property value. And what about the potential for increase in crime? What about the increase in traffic? Again, Santa Clarita/Saugus is our home, the place of our children's schools, our parks, etc. so this is very upsetting in so many ways. We hope you agree that this is NOT the place for these camps.</p> <p>Breakouts happen and the close proximity of this to our community is endangering the lives of so many people. This type of facility should be set further away from homes, schools, parks, businesses, etc. to ensure the safety of the community. We did not move here to live next door to a violent offenders correctional facility, to worry about our family's safety at home and at school, and to have our home which we have been working so hard on for years to lose it's property value. This is not the right decision and I respectfully, and passionately ask for you to stop the proceedings on these 2 locations and find safer/better alternatives/locations for all those involved. Please think if you lived here, would you want this less than 1 minute from your home and your children's schools? I bet the answer would be no. So please don't place violent offenders near our home home and our children's schools.</p> <p>And finally, the fact that so many of our neighbors don't even know this is going on is below bar and underhanded. You should really get full community input before any decisions are made. This our community and it should be our decision. Please stop this. Thank you.</p>
David R Goldstein	<p>I am strongly opposed to use of camp Scott and Scudder for Juvenile relocation. This site is a dangerous area for fire, flooding and power outages. In addition, the neighbors are active and retired police and sheriff and are heavily armed. If any of those kids end up in that neighborhood, those neighbors will defend themselves endangering these youths.</p>
Dennis Hunter	<p>I'm opposed to moving violent youth offenders to camps Scott and Scudder in Saugus. These facilities are a matter of feet from residential neighborhoods, located in fire and flood zones, and are not appropriate for housing this population in that setting. Also, recently, an individual was caught on camera breaking into a Porter Ranch residence. Luckily, nobody was hurt in that incident. However, moving violent youth offenders to these camps raises the risk of something similar happening in nearby neighborhoods, either by an escapee or visitor, and possibly with a worse outcome. That's not to mention the risk of housing arsonists in a high-risk fire area. The last thing we need in Santa Clarita is added fire risk.</p> <p>Please find somewhere else to house these offenders that is not next door to children and families or in a high-risk setting.</p>
Dennis Rodgers	<p>There should be no prisons within 5 miles of a residential neighborhood and</p>



**PUBLIC REQUEST TO ADDRESS  
THE BOARD OF SUPERVISORS  
COUNTY OF LOS ANGELES, CALIFORNIA**

MEMBERS OF THE BOARD

HILDA L. SOLIS  
HOLLY J. MITCHELL  
SHEILA KUEHL  
JANICE HAHN  
KATHRYN BARGER

**Correspondence Received**

		elementary schools. I live in the area with my family and I have concerns for their safety along with my friends and neighbors. There are better options than Camp Scott and Scudder which make more sense.
	Elio Spinello	<p>July 27, 2021</p> <p>I am writing concerning the Camp Scott and Scudder Juvenile Justice Plan, which calls for the conversion of two Los Angeles County Juvenile Probation camps into maximum security detention centers. I would like to express my opinion as a resident of Santa Clarita, and also as someone who has spent considerable time at both probation camps as a volunteer literacy instructor. I was also a volunteer civilian crime analyst for the LASD Santa Clarita station for approximately 17 years, giving me some insight into the Santa Clarita community and public safety.</p> <p>These are my issues with the plan:</p> <p>Being located in immediate proximity of a residential neighborhood, the violent crime risk for those residents will almost certainly be impacted. As demonstrated by the occasional escapes from the Pitchess Detention Center, there is no way to completely secure any facility. However, there is a way to mitigate the risk of harm to innocent bystanders, which is to locate the facility as far from residential neighborhoods as possible. I have attached of a satellite image of both camps in proximity to the closest housing developments.</p> <p>In addition to the many homes in the area, Plum Canyon Elementary School is located approximately 2/3 of a mile from the location. Given the Saugus High School shooting in that area, one would think that the safety of Santa Clarita students should be of the highest concern in making such a decision. Based on my analysis of demographic data from Environmental Systems Research Institute (Esri), there are approximately 2,911 homes with a population of 9,354 persons living within a one-mile radius of the camps. Approximately 2,616 of those residents are children under the age of 18. The sheer number of residents and children in the immediate area make the presence of facility housing violent offenders simply unacceptable.</p> <p>Although the use of the camps may seem attractive given that they have been used as detention facilities of sorts, they are simply not suitable for use in housing violent offenders. Given that they are located in a densely populated residential neighborhood, conversion to maximum security detention centers will present an unacceptable risk to nearby residents and to the community as a whole.</p> <p>Additionally, economic impact will certainly be felt by local residents who purchased homes in the immediate area, not expecting to have a maximum security detention center in their immediate neighborhood. Given that the purchase of a home is the largest investment that most families will make, the negative impact of the presence of the facilities on home values will result in a long-term negative economic impact to those residents.</p> <p>I strongly recommend against this plan and ask that this motion be voted down and that a more suitable and appropriate location be found. Although that may not be the most convenient option for the County, it is the right thing to do for the residents of Santa Clarita.</p>



**PUBLIC REQUEST TO ADDRESS  
THE BOARD OF SUPERVISORS  
COUNTY OF LOS ANGELES, CALIFORNIA**

MEMBERS OF THE BOARD

HILDA L. SOLIS  
HOLLY J. MITCHELL  
SHEILA KUEHL  
JANICE HAHN  
KATHRYN BARGER

**Correspondence Received**

	Sincerely  Elio Spinello, MPH, EdD
Frank P Valvo	
Hanson Jeng	
Jeanette Sohn	<p>I urge the board members to vote no on item #20. We care deeply for our youth and support rehabilitation efforts. However, using Camp Scott and Scudder is not appropriate for violent offenders 18-25 in such close proximity to residents, children and schools. Due to topography, it will be impossible to adequately secure the location. There are more viable locations that meet rehabilitation efforts as well as needed security. Campus Kilpatrick in Malibu underwent a \$48 million dollar renovation just a few years ago to transform it into the very kind of group rehabilitative camp that officials say they want in Saugus. In fact, the juvenile justice coordinating council juvenile justice realignment Block Grant subcommittee recommendations as recent as December 2020 and approved by the board on February 9 heavily alludes to Camp Kilpatrick and Camps Gonzales and Kirby as more suitable for the DJJ population. Finally, Camp Scott and Scudder are located 600 feet from existing housing tracts, the area is prone to fires and natural disasters. There has been no environmental impact study and no serious chance for community input. It is for all these reasons I urge you to vote no on this item. Thank you.</p>
Jim Brown	<p>You don't appear to care about the victims and/or the tax payers. The community should be aware of the major changes that are made that will place the youth and the Officers in danger. How do you take away O.C. spray for Officers working with DJJ youth. This will come back to hunt the BOS. These are adults some of them up to age 25. The Staff working with this population will need more tools including, O.C. spray, intense therapy, trauma informed therapy, access to 5150 holds, etc.</p>
John Hodson	No detention center in Santa Clarita
John Russell	<p>I am a resident of Saugus, near the LA County probation facility located on Bouquet Canyon Road. I am writing with great concern over the plan expressed in SB 92 and 823 to allow that facility to hold violent offenders. When we originally moved to the area, I paid little attention to the juvenile facility nearby based on its nature as a low security probation facility. Ours is a family friendly residential community. We are strongly opposed to the idea of relocating violent criminals within a few hundred yards of an established community with young children and into a facility that is intended for minimal security offenders. The general consensus in our community is that this represents agenda over community, and creates yet another barrier for those who want to put down roots in LA County. As the elected representatives of</p>





## PUBLIC REQUEST TO ADDRESS THE BOARD OF SUPERVISORS COUNTY OF LOS ANGELES, CALIFORNIA

MEMBERS OF THE BOARD

HILDA L. SOLIS  
HOLLY J. MITCHELL  
SHEILA KUEHL  
JANICE HAHN  
KATHRYN BARGER

### Correspondence Received

	<p>the county, I urge you and plead with you to consider law-abiding residents first in your planning. Would you want this facility in your neighborhood?</p> <p>Thank you for your ongoing efforts toward making LA a place of opportunity and promise for families again.</p>
Joyce E Valvo	
Julie S Hunter	<p>This motion is improved but still flawed. Of first concern is the statement in regard to Camps Scott and Scudder that "...renovations, which are anticipated to be minor, to the facilities may be needed..." However, an article reported in The Signal on June 23, 2021, "LASD: Scudder, Scott not ready for inmates" (<a href="https://signalscv.com/2021/06/lasd-scudder-scott-not-ready-for-inmates/">signalscv.com/2021/06/lasd-scudder-scott-not-ready-for-inmates/</a>) states that camps "would need major security improvements in order to do so, according to a report from the Sheriff's Department to the Board of Supervisors." The article further describes the report, highlighted in the following points:</p> <ul style="list-style-type: none"><li>- "In addition to a number of other security problems, the camps have an ease of access to the outside world through a chain-link fence that will allow for passersby to look in on, talk to and even hand contraband off to those inside, the Sheriff's Department report said."</li><li>- "LASD officials listed a long list of reasons for why the facilities, in their current state, are not suitable to house the planned population of juvenile offenders, from the single-chain-linked fence allowing those inside the camp to see out and passersby to see in; that there was no barrier between the public and juveniles, allowing both to approach the perimeter fencing undetected and unimpeded; and the ease by which the housed youth would have access to contraband, such as weapons and drugs, through the fence."</li><li>- "In the current state, it is (LASD's) determination that neither of these facilities could safely house the intended population."</li><li>- "Additionally, sheriff's officials said the layout of the facilities, such as the close proximity to the loading dock at Scott, and the lack of locks and alarms on dorm room doors, are some examples of why these facilities were meant originally to house only non-violent juveniles. Both facilities previously were used to house non-violent offenders."</li><li>- "The sheriff's report said there would be a need, if/when violent offenders are housed there, to invest in supplemental perimeter fencing and monitoring/detection measures in order to ensure the safety for surrounding communities."</li></ul> <p>The report exemplifies the fact that the camps, designed and built in the 1950s, are not suitable for this purpose, and although the motion claims that minor renovations may be needed, this report indicates anything but so.</p> <p>Most concerning is the close proximity to residences and local schools. Adding a fence will not ease worries about keeping the community safe from violent offenders convicted of serious crimes such as rape, arson, murder and robbery, as well as potential breaches, increased traffic, and vicarious</p>





**PUBLIC REQUEST TO ADDRESS  
THE BOARD OF SUPERVISORS  
COUNTY OF LOS ANGELES, CALIFORNIA**

MEMBERS OF THE BOARD

HILDA L. SOLIS  
HOLLY J. MITCHELL  
SHEILA KUEHL  
JANICE HAHN  
KATHRYN BARGER

**Correspondence Received**

	<p>mischief in the area.</p> <p>Additional issues and challenges will be likely be uncovered in the EIR. The area is remote, fire- and flood-prone and only accessible from a two-lane (one lane each way) canyon road. The extreme wind in the area is also subject to power outages.</p> <p>Transparency, even with local city government, has been amiss. The process has failed, until this motion, to pursue any community outreach. The recommendation by the JJCC Subcommittee was sprung on the impacted community in a rumor-like fashion. It's also concerning, that the report issued by the Youth Justice Work Group DJJ Transition Team in December 2020, makes no mention of Camps Scott and Scudder. (Camps Scott and Scudder appear to have the same issues as other facilities that were rejected in the report.) The JJCC Subcommittee was instructed to "consider and incorporate, where appropriate, the Youth Justice Work Group's recommendations." How did the camps, never referenced once in the work group's report become the imminent solution?</p> <p>As recommended by Supervisor Barger, serious exploration of alternative facilities must be thoroughly conducted, given the reasons and concerns regarding Camps Scott and Scudder referenced above.</p> <p>For these reasons, I oppose the use of Camps Scott and Scudder for violent youth offenders. Thank you for your time and consideration.</p>
Karen L Widman	<p>My name is Karen Widman and I have been a resident of Santa Clarita since 1999. I have strong feelings about the LA County proposal to place juvenile offenders between the ages of 18 to 25 at Camp Scudder in Camp Scudder. These camps are originally designed to house low risk offenders at those locations. The proposal to bring ALL inmates, between the ages of 18-25, to this location is very misguided. I strongly believe that if the subcommittee researched this project, before they announced their decision, they would have found that there are several flaws with the proposal. First, this is a Canyon in community which is accessed only on a 2 Lane Highway in and out of the area. This area is subject to brushfires every season. In order to accommodate the ingress and egress out of this area, that roadway would need to be significantly widened. Additionally, this area is also subject to flooding when we experience heavy rains during the winter.</p> <p>These camps have been at this location for many years with the existing footprint for their current use. The proposal, would significantly change the camp's appearance and design within the community. It would require a significant amount of modifications to be able to house high risk offenders in this area. These fences, and guard towers would literally sit within feet of residential neighborhoods.</p> <p>I am fully aware that the state of California gave L.A. County a limited timeframe to locate a place to house this inmate population. However, I am of the strong belief that a proposal of this significance requires much more</p>



**PUBLIC REQUEST TO ADDRESS  
THE BOARD OF SUPERVISORS  
COUNTY OF LOS ANGELES, CALIFORNIA**

MEMBERS OF THE BOARD

HILDA L. SOLIS  
HOLLY J. MITCHELL  
SHEILA KUEHL  
JANICE HAHN  
KATHRYN BARGER

**Correspondence Received**

	community input than this proposal was given. The residents of this area, including myself, are beyond angry that this proposal has been submitted without any kind of transparency, or input from the community. I would strongly encourage you to look at all of the options available, prior to formalizing your decision on the placement of these camps.
Laurence E Walsh-Hodson	I have been waiting to speak on the call for two hours. I do not believe I am going to get a chance to speak. I want to remind the board that none of the speakers FOR agenda 20 are residents of Santa Clarita. They have no vested interest in the welfare of the people of Santa Clarita. We are not opposed to youth being rehabilitated, cared for and healed, we are opposed to violent offenders being housed within two minutes of residents. We have already experienced the negative impact of detention centers in our area with the Pitchess Detention Center in Castaic. It has lowered real estate prices in Castaic and convicts have escaped and hurt residents. Youth Justice Reimagined recommended Camp Kilpatrick and Camp Gonzales to house the violent offenders. This is far more appropriate as the area is less populated. It isn't in the center of a community of children and families. The arguments for 20 that are about rehabilitation have nothing to do with AGENDA 20 which is about putting criminals in communities. If you want an agenda to help rehabilitation that should be a separate agenda. Barger only introduced a substitute plan today because She and Santa Clarita only heard about agenda 20 two weeks ago.
Lin Li	
Marisa Roszak	I vehemently oppose this item. The idea of putting violent juveniles up to 25 years of age at camp facilities right next to a safe family community just seems crazy to me. I worry for my daughter and other children whose lives may be put in jeopardy. Many people move out to Santa Clarita to raise families in a safe community. This would definitely make it less safe. There are not a lot of options for your average family in Los Angeles. This is a safe haven for many people that work in Los Angeles county. Please don't ruin it with this ludicrous idea.
Mayor Bill Miranda	
Megan Fure	
Michael J Crawford	Santa Clarita does not need this.
Minghui Zhang	
NEIL ROSSO	I am vehemently opposed to relocating dangerous offenders to Camp Scudder or Camp Scott. The proximity to our residential community would create an unsafe situation. Also, the area is prone to brush fires and evacuation in the event of a fire would be a difficult task. In addition, the types of individuals traveling through our city to visit the inmates could possibly lead to crimes be committed before and after visiting. Finally, I'm afraid to see what would happen to our property values should the camps be



# **PUBLIC REQUEST TO ADDRESS THE BOARD OF SUPERVISORS COUNTY OF LOS ANGELES, CALIFORNIA**

MEMBERS OF THE BOARD

HILDA L. SOLIS  
HOLLY J. MITCHELL  
SHEILA KUEHL  
JANICE HAHN  
KATHRYN BARGER

## **Correspondence Received**

	utilized to house dangerous criminals. Please reconsider selecting a more remote rural location. NOT Scott or Scudder.
Patricia LaMotte	As a 50 year resident of Santa Clarita Valley and a local Realtor for 40 years, I strongly oppose the move of violent juveniles to Camp Scudder and/or Camp Scott. This is in the middle of current residential neighborhoods, with more housing to come, which is potentially a dangerous situation for nearby families and their children.
paul kendall	I strongly urge the board to reconsider the ill-conceived plan to house violent offenders next to elementary schools and homes in my town. The risk to public safety is unacceptable and unnecessary. Other more appropriate locations exist and it's only reasonable that those be evaluated via a public process with ample opportunity for all concerns to be fairly assessed.
Rich Lipis	We Oppose the Camp Scudder and Scott to be used in our area.Too dangerous for all especially our children.
Richard S Saeta	To incarcerate dangerous felons up to age 25 within a short distance of residential housing in a bedroom community is insanity! How about confining them in one of the districts of the supervisors promoting this outrageous idea? Our 5th District Supervisor is against the proposal, so shouldn't that carry enough weight?
Robert Haas	We oppose the plan to place violent serious offenders at the Camp Scott and Camp Scudder facility. This plan would place any potential escapees within 100 yards of access to firearms with in moments of their escape because there is an existing housing tract across the street, approved plans for a new housing tract next door to the south and Rural properties right next door to the north. This places the community of Santa Clarita in extreme danger.
Rocio Chua	I write to voice my opposition to the Los Angeles County Division of Juvenile Justice (DJJ) Subcommittee's plan to transfer serious juvenile offenders to facilities within the City of Santa Clarita. I believe such a move would seriously impact the safety and well-being of the community and families in the city of Santa Clarita and other options should be pursued. The camps themselves, despite repurposing them for this use, are not in the best location when you consider fire, traffic and neighboring communities. The fact that this plan was considered before obtaining community input tells me you do not have the community's best interest in mind and would have pushed ahead were it not for community backlash. I strongly oppose this plan and ask that the committee review other more appropriate facilities for this project. Thank you
Rose A Wooley	As a resident of the Santa Clarita Valley for over 30 years, I am speechless, that you would even consider placing violent juvenile prisoners, in our valley, without our consent or knowledge, and so close to homes with longtime residents, families and children within walking distance. The people you are going to bring into our neighborhood is unimaginable. Let alone what you are going to do to our property values. I am not surprised that Governor Newsom would do something like this, but I am surprised that we the people and



**PUBLIC REQUEST TO ADDRESS  
THE BOARD OF SUPERVISORS  
COUNTY OF LOS ANGELES, CALIFORNIA**

MEMBERS OF THE BOARD

HILDA L. SOLIS  
HOLLY J. MITCHELL  
SHEILA KUEHL  
JANICE HAHN  
KATHRYN BARGER

**Correspondence Received**

	<p>property owners of the Santa Clarita Valley have to find out about this on the Nextdoor app.</p> <p>Nothing in the news, let alone a vote of the people. This type of a facility needs to be far away from neighborhoods and schools. How can you ever think of putting a facility that is not secure, across the street and in view of homes.</p> <p>I am well aware of the people that are in those facilities, because my son was one of them. It is a very unfortunate and sad situation and I know you have to place them someone, but NOT in a suburb neighborhood near where kids play and walking distance from schools. This is a two-lane road that is not suitable for the excess traffic this will bring as well.</p> <p>You have to vote to have this option taken off the table, otherwise people are going to leave this valley. I have never seen so many people so upset at this possibility. We have worked all our lives to move somewhere that we can feel safe and raise our families and this is how you repay all our hard work. You can do better than this. I cannot believe this even has to be discussed. You know this is the wrong thing to do, so please reconsider and vote and absolute no. You have to do your job and protect the citizens of Los Angeles County and California.</p>
Stan Murakami	<p>I am opposing the plan to put violent juvenile offenders into Camps Scott and Scudder in Saugus. These camps are right across the street from neighborhoods housing families and children. I have been a resident in one of these neighborhoods for 27 years. I moved my family here because these neighborhoods are safe and quiet. Using these camps to house these criminals jeopardizes the safety of hundreds of families. Our safety would be compromised by the risk of one of these criminals escaping from the facility along with their accomplices and friends coming in to the area. In addition, our property values would be negatively impacted. Who would willingly move next door to such a facility? I'm sure if the proposal were to move these criminals into Holly Mitchell's and Sheila Kuehl's neighborhoods, they would never have proposed such a thing. The residents of this neighborhood don't want them here either. We should have the right to feel safe in our homes and neighborhoods and not live in fear. If you follow this plan to put the violent juvenile offenders into our neighborhood, you are taking that right away. You need to find an alternative facility to house them.</p>
Susana Jones	
Tom L Rosso	<p>I am vehemently opposed to relocating dangerous offenders to Camp Scudder or Camp Scott. The proximity to our residential community would create an unsafe situation. Also, the area is prone to brush fires and evacuation in the event of a fire would be a difficult task. In addition, the types of individuals traveling through our city to visit the inmates could possibly lead to crimes be committed before and after visiting. Finally, I'm afraid to see what would happen to our property values should the camps be utilized to house dangerous criminals. Please reconsider selecting a more remote rural location. NOT Scott or Scudder.</p>
Tracey Maestro	<p>It is not a safe location for inmates elementary and middle schools ,</p>



# **PUBLIC REQUEST TO ADDRESS THE BOARD OF SUPERVISORS COUNTY OF LOS ANGELES, CALIFORNIA**

MEMBERS OF THE BOARD

HILDA L. SOLIS  
HOLLY J. MITCHELL  
SHEILA KUEHL  
JANICE HAHN  
KATHRYN BARGER

## **Correspondence Received**

			neighborhood family homes. It is not a auricle location at all. It would bring unnecessary traffic and an unsafe environment to an otherwise safe family community.
		Tracy Viergutz	Please do not use Camps Scott and Scudder for this plan. They are not good options as they are in fire and flood hazard zones and also very close to existing housing communities. There are other options that are much better alternatives and need to be explored as such.
		Vance A Schweitzer	While I appreciate the Board retroactively taking actions that it should have taken in the first place, I remain opposed to any recommendation or outcome for the placement of DJJ serious offenders at Camp Scott and Camp Scudder or any other similar facility located near highly populated residential neighborhoods.
		Wen Zhu	Very concern about the impact on the community safety.
	Other	Marsha McLean	<p>For some reason, I am not being called on to speak this morning, even though I called in early. Here is what I planned on saying: Good morning, I would like to re-iterate that in the City of Santa Clarita, we care deeply for our youth and invest heavily in youth programs and our community centers to help our young people stay out of trouble. Years ago, I served on the Sheriff's Advisory Committee. We created the Teen Court which is still in effect today. It is hosted at the Santa Clarita City Hall and is overseen by a judge. It has been extremely successful in putting teens on the right path and keeping them out of the system.</p> <p>Thank you Supervisors for requiring the study and stakeholder and community meetings. In your Item #20 regarding information on Camps Scott and Scudder, you have not been given correct information on what it would take to secure the camps. The item states,</p> <p>Camps Scott and Scudder are currently vacant but have the licensed capacity to house 113 and 105 youth, respectively. Historically, these camps have served 122 youth and 111 youth respectively, and the number of staff and youth has varied according to need. It is anticipated that 125 male youth may need to be housed at these camps. In order for these camps to be considered as the permanent SYTF for male youth, renovations, which are anticipated to be minor, to the facilities may be needed to create a small group model environment similar to Campus Kilpatrick. The youth housed there previously for rehabilitation were non-violent offenders. The report that to house the violent offenders, renovations "which are anticipated to be minor" is simply not correct. Any security measures would need to be major to provide protection for the residences and schools that are within hundreds of feet from the facility.</p> <p>Regarding Items #4 and #5, Any community and stakeholder meetings and discussions should be done after the environmental studies are complete, and I request taking another look at the timing.</p>

				Opposing the use of an inappropriate location for housing violent offenders is not about nimbyism, it is about choosing the right location to help those young people incarcerated for violent crimes to hopefully find a path to rehabilitation, while protecting residents. After the studies are complete, I believe you will find that Camps Scott and Scudder are not suitable to fit your needs. Thank you, Marsha McLean, Councilwoman, City of Santa Clarita
		Item Total	227	
Grand Total			227	

## **CAMP SCOTT/SCHUDDER – BOARD OF SUPERVISORS**

As a resident of the Santa Clarita Valley for over 30 years, I am speechless, that you would even consider placing violent juvenile prisoners, in our valley, without our consent or knowledge, and so close to homes with longtime residents, families and children within walking distance. The people you are going to bring into our neighborhood is unimaginable. Let alone what you are going to do to our property values. I am not surprised that Governor Newsom would do something like this, but I am surprised that we the people and property owners of the Santa Clarita Valley have to find out about this on the Nextdoor app.

Nothing in the news, let alone a vote of the people. This type of a facility needs to be far away from neighborhoods and schools. How can you ever think of putting a facility that is not secure, across the street and in view of homes.

I am well aware of the people that are in those facilities, because my son was one of them. It is a very unfortunate and sad situation and I know you have to place them someone, but NOT in a suburb neighborhood near where kids play and walking distance from schools. This is a two-lane road that is not suitable for the excess traffic this will bring as well.

You have to vote to have this option taken off the table, otherwise people are going to leave this valley. I have never seen so many people so upset at this possibility. We have worked all our lives to move somewhere that we can feel safe and raise our families and this is how you repay all our hard work. You can do better than this. I cannot believe this even has to be discussed. You know this is the wrong thing to do, so please reconsider and vote and absolute no. You have to do your job and protect the citizens of Los Angeles County and California.

Regards,

Rose Wooley

Saugus, CA 91390

Hello, my name is Christine Kurano, email is [chrisfitzh20@live.com](mailto:chrisfitzh20@live.com). My cell is [951-847-0599](tel:951-847-0599). I live the area of the camps and heard the plans to move juveniles convicted of violent acts going to be housed at these camps. I wanted to express my extremely strong opposition to this in one swoop as to not waste time and energy.

I am absolutely against Camp Scott and Scudder being used to house violent convicted juvenile youths. The reasons are:

1. They are being housed in perfectly good facilities for security. It would make more sense to consolidate the convicted youths in one of the already existing secure facilities and improve the conditions there. It makes no sense to spend millions of dollars to upgrade facilities that were built for non-violent offenders.
2. If an existing facility is used and upgraded to make it feel more like a home, then the rest of the money can be used to help them in rehabilitation. The families are already familiar with the current locations and used to the security processes and it does not displace anyone or officers who must be onsite having to commute into Santa Clarita. Placing the offenders in the camps will force families of these offenders to have further traveling for visits.
3. This is a shell game moving them to support the bill 823 signed by Newsom, this makes no sense. We are still housing them locked up. So, while the appearance and claim by the LA County/Governor is they shut down juvenile detention centers the only thing that is really being done is moving them and having to spend more money to do it. It does not change the fact they are youth offenders being imprisoned to pay their debt to society for violent crimes.
4. The location entrance of the camps is 300 feet from a large residential area. It takes less than 4 minutes to be in a residential area. We will hold LA County accountable should they move forward with using these camps for property value decline, traffic, increase in crime if attributed to the traffic that it may bring to the area and if anyone escapes and causes harm or property damage. LA County will need to own this decision since it is not accepted by the community. On the call, June 24<sup>th</sup>, they had the nerve to say that since no one aside from myself and maybe one other person made the call and asked to speak that the community must not have an issue with it. That is so far from the truth, they have not given proper time for those who live in the area to be alerted to these meetings. By the time we had it on the Nextdoor app it was too late for enough people to respond. If you were to look at the comments almost every person is opposed to this action.

If you are going to have to spend all that money and do not want to use current facilities, then build a new center next to Pitchess or a location that is not in a residential area.

I am opposed to this being in our neighborhood. They will be surrounded by residential communities and brush. Housing rapists, murders, arsonists, and other violent offenders should someone get hurt the county and state will be sued for this decision if it pushes forward. I would not bet on one of them not getting out. That is a big bet to lose. Imagine if someone starts a fire and housing goes up in flames or there is not enough time to evacuate residents. I am not willing to chance that with the drought or any other time. I believe people should complete their sentences in full to pay their debt to their victim.

There was no time for the community to speak about this. The meeting on the June 24<sup>th</sup> was a rush job and so is this one. It is disgusting behavior by our elected officials. Once again, the



announcement of the meeting was in the public arena on Thursday July 8<sup>th</sup> with a meeting on the 13<sup>th</sup>, providing no ample time for the community to weigh in on this.

On the June 24<sup>th</sup> meeting, the committee admitted that they did not have proper time to scout out a better location and that this was a rush job. The bill was signed in October of 2020, there was plenty of time to review and find better options. We will not be victims of an LA County governing committee making poor decisions for Santa Clarita. It is a terrible feeling that our community has no say in this because if we did this would not move forward. I hope that our elected officials of Santa Clarita will push back strongly on this to stop it from moving forward. We will continue to fight this, even though we were told they were moving forward with it regardless of what anyone says. Basically, these meetings were to try to appease us, as if we get to have a say and have been heard. That is not acceptable, our elected officials for our city and our community members should have the final say. I say go pound rocks, not in SCV! We will not stop fighting this until the committee understands this is not the place and makes a new plan. It is not our fault they waited to the last minute.

Those who do not live in our community should not have a say in how the camps are used. There is no way to quickly and safely evacuate the camps in the event of a fire. The mayor said it will house the most violent offenders, not just low level offenders. I am asking this to be voted down since the committee was playing pin the tail on the donkey in their selection process, actually take time and find the best location. The majority of the community is opposed to this who live here, Barger is doing and supporting what the community is asking of her. Please listen to her and Mayor Miranda.

I am ashamed of LA County elected officials that they would force this on a community, there are already activities to widen the road to support the use of the camps which is a message that you plan to do this no matter what the local area is asking you not to do.

I want youth offenders to be supported, to be cared for and Barry Nidorf is an ideal location. It is not as close to homes, easily accessible by the surrounding cities and can house up to 700 juveniles. Do the right thing, invest the money to upgrade this location to make it less instructional inside while being able to maintain security.

Sincerely concern for our community,

Christine Kurano

July 27, 2021

I am writing concerning the Camp Scott and Scudder Juvenile Justice Plan, which calls for the conversion of two Los Angeles County Juvenile Probation camps into maximum security detention centers. I would like to express my opinion as a resident of Santa Clarita, and also as someone who has spent considerable time at both probation camps as a volunteer literacy instructor. I was also a volunteer civilian crime analyst for the LASD Santa Clarita station for approximately 17 years, giving me some insight into the Santa Clarita community and public safety.

These are my issues with the plan:

Being located in immediate proximity of a residential neighborhood, the violent crime risk for those residents will almost certainly be impacted. As demonstrated by the occasional escapes from the Pitchess Detention Center, there is no way to completely secure any facility. However, there is a way to mitigate the risk of harm to innocent bystanders, which is to locate the facility as far from residential neighborhoods as possible. I have attached of a satellite image of both camps in proximity to the closest housing developments.

In addition to the many homes in the area, Plum Canyon Elementary School is located approximately 2/3 of a mile from the location. Given the Saugus High School shooting in that area, one would think that the safety of Santa Clarita students should be of the highest concern in making such a decision.

Based on my analysis of demographic data from Environmental Systems Research Institute (Esri), there are approximately 2,911 homes with a population of 9,354 persons living within a one-mile radius of the camps. Approximately 2,616 of those residents are children under the age of 18. The sheer number of residents and children in the immediate area make the presence of facility housing violent offenders simply unacceptable.

Although the use of the camps may seem attractive given that they have been used as detention facilities of sorts, they are simply not suitable for use in housing violent offenders. Given that they are located in a densely populated residential neighborhood, conversion to maximum security detention centers will present an unacceptable risk to nearby residents and to the community as a whole.

Additionally, economic impact will certainly be felt by local residents who purchased homes in the immediate area, not expecting to have a maximum security detention center in their immediate neighborhood. Given that the purchase of a home is the largest investment that most families will make, the negative impact of the presence of the facilities on home values will result in a long-term negative economic impact to those residents.

I strongly recommend against this plan and ask that this motion be voted down and that a more suitable and appropriate location be found. Although that may not be the most convenient option for the County, it is the right thing to do for the residents of Santa Clarita.

Sincerely

A handwritten signature in black ink, appearing to read "Elio F. Spinello". The signature is fluid and cursive, with the first name "Elio" being the most prominent.

Elio Spinello, MPH, EdD



esri

## Demographic and Income Profile

Evaluate Site Simple Ring 2  
-118.486481022 34.4585767620001  
Ring: 1 mile radius

Prepared By Business Analyst Desktop

Latitude: 34.458577  
Longitude: -118.486481

Summary	Census 2010	2020	2025
Population	8,535	9,354	9,887
Households	2,683	2,911	3,054
Families	2,307	2,513	2,645
Average Household Size	3.13	3.17	3.20
Owner Occupied Housing Units	2,428	2,645	2,793
Renter Occupied Housing Units	255	266	261
Median Age	35.7	37.0	37.8
Trends: 2020-2025 Annual Rate	Area	State	National
Population	1.11%	0.55%	0.72%
Households	0.96%	0.50%	0.72%
Families	1.03%	0.50%	0.64%
Owner HHs	1.09%	0.65%	0.72%

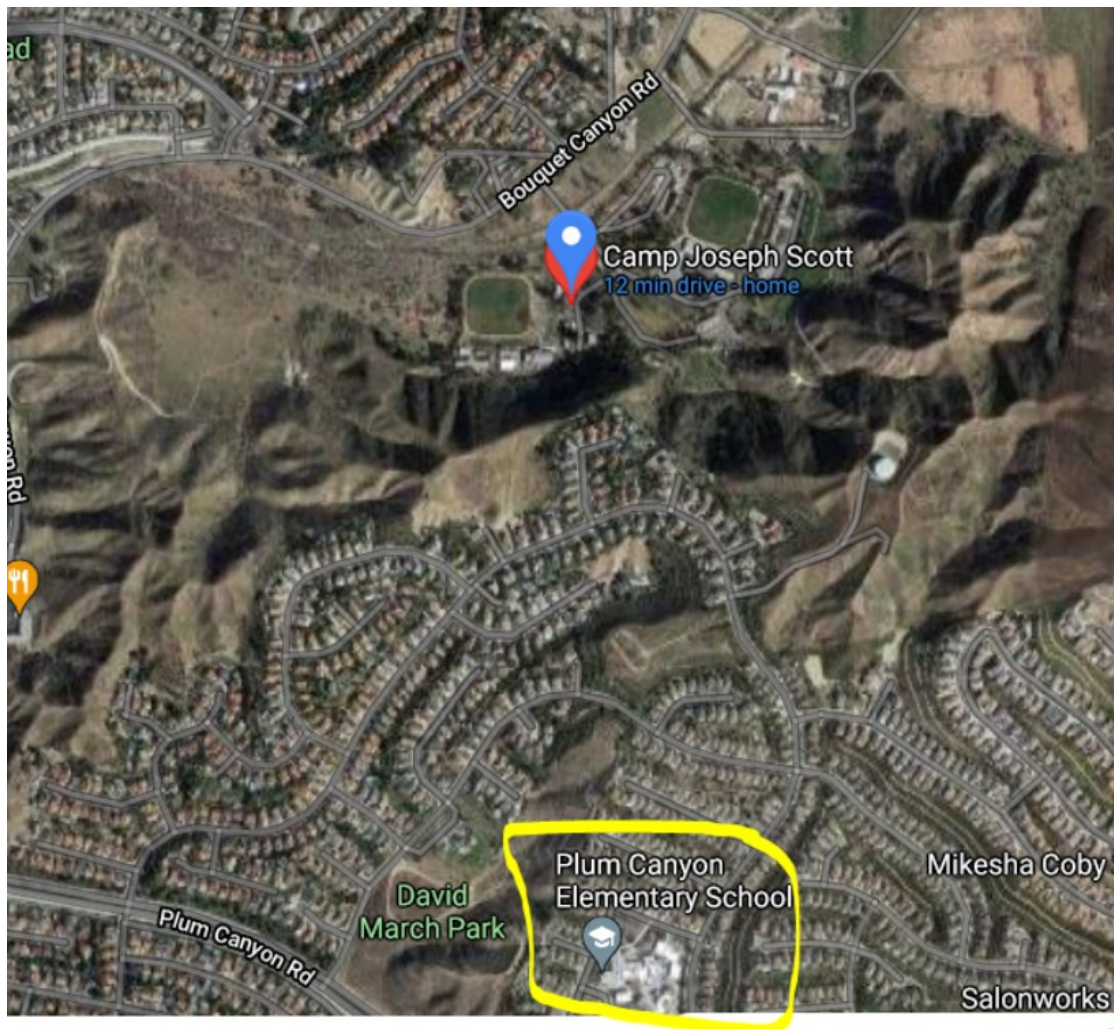





City of  
**SANTA CLARITA**

23920 Valencia Boulevard • Santa Clarita, California 91355-2196  
Phone: (661) 259-2489 • FAX: (661) 259-8125  
[www.santa-clarita.com](http://www.santa-clarita.com)

July 26, 2021

Bill Miranda  
Mayor

Los Angeles County Board of Supervisors  
Kenneth Hahn Hall of Administration  
500 W. Temple Street  
Los Angeles, CA 90012

Laurene Weste  
Mayor Pro Tem

Subject: Item 20 and Opposition to the Long-Term Use of Camps Joseph Scott and  
Kenyon Scudder

Dear Chair Solis and Members of the Los Angeles County Board of Supervisors:

Jason Gibbs  
Councilmember

On behalf of the Santa Clarita City Council, I am writing to express our appreciation in continuing the Division of Juvenile Justice (DJJ) item at the July 13, 2021, regular meeting. Furthermore, in regard to the Substitute Motion made by Supervisors Mitchell and Kuehl in Item 20 on the July 27, 2021, regular meeting agenda, we respectfully request that the DJJ plan not be considered for your approval until all reports and assessments, including an environmental review in compliance with the California Environmental Quality Act (CEQA) is completed and submitted for your review.

Marsha McLean  
Councilmember

Cameron Smyth  
Councilmember

As currently proposed, the Substitute Motion directs the Justice Realignment Block Grant (JJRBG) subcommittee to submit the DJJ plan for your approval within 75 days. However, a report back related to the proposed renovation plan, CEQA findings or plan for CEQA compliance, and feedback from community stakeholders is not due until 90 days, over two weeks after the DJJ plan is submitted for your approval. As such, the Substitute Motion does not provide the Chief Probation Officer, JJRBG, Youth Justice Transition Advisory Group, and yourselves the ability to incorporate and consider the assessment of renovation needs and environmental review of Camps Joseph Scott (Scott) and Kenyon Scudder (Scudder), prior to approval of the DJJ Plan.

It is critical that factors related to the environmental impacts of designating Camps Scott and Scudder as long-term treatment facilities, in addition to their vulnerabilities to floods and wildfires, are studied and incorporated in the DJJ Plan. At a minimum, a comprehensive assessment regarding the safety and wellbeing of those inside Camps Scott and Scudder, including the facilities locations in high-risk area flood zones, blue line streams, and high-fire hazard severity zones, be incorporated in the County's decision-making process in identifying suitable facilities for the intended DJJ population and County staff.

Furthermore, it is imperative that all existing facilities across the County, are assessed and considered in this process, to ensure that the decisions made on the transition of DJJ youth is in the best interest of the youth treated in the facilities, County staff serving in the facilities, and surrounding communities near the facilities.

Additionally, the Substitute Motion includes a directive that, “any and all alternatives to the DJJ shall be rooted in the vision of the Youth Justice Reimagined.” The Substitute Motion also cites that, “considerations and recommendations echo and are consistent with those articulated in the W. Haywood Burns Institute’s final report issued in December 2020 based on last year’s multi-stakeholder DJJ Transition Team that convened intensely over six months.”

As was cited in our letter to you dated July 9, 2021, the Youth Justice Reimagined Report, issued in December 2020, does not make one mention of Camps Scott and Scudder and, moreover, recommends Campus Kilpatrick and Camp Gonzales to serve as the long-term treatment facilities for the DJJ population. As the Youth Justice Reimagined Report conducted a comprehensive analysis of existing facilities, we encourage you to adopt the recommendations outlined in the report to designate Campus Kilpatrick and Camp Gonzales as the long-term treatment facilities.

Furthermore, in response to capacity concerns at Campus Kilpatrick shared in the Substitute Motion, we request that Fred Miller Camp, located adjacent and connected by a shared fence to Campus Kilpatrick, be considered as an expansion to potentially serve the DJJ population or safely house County staff. Fred Miller Camp is cited in a report developed by the Los Angeles County Sheriff’s Department (LASD) in June 2021, as an expansion option for vocational or housing opportunities to Campus Kilpatrick.

This same LASD report describes Campus Kilpatrick as a, “modern junior college campus, with ample recreational opportunities, including basketball courts and a spacious gym.” Furthermore, the report cites that Campus Kilpatrick, “offers woodshop and nine classrooms, all modern and ADA compliant,” contrary to statements included in the Substitute Motion that Campus Kilpatrick has limited recreational and classroom space. These contradictions further indicate the need for a comprehensive and comparative assessment of all County existing facilities for the transition of the DJJ population.

The Youth Justice Reimagined Report and Substitute Motion indicate that many of the youth within the DJJ population have experienced the greatest level of trauma, abuse, and hardships, which requires a secure facility but with a therapeutic environment to promote a non-institutionalized setting for youth to adequately and efficiently rehabilitate. Campus Kilpatrick is clearly the most comprehensive, modern, and secure

youth facility that already offers the desired "LA Model," treatment for a population that is in the most need for rehabilitative resources.

Campus Kilpatrick is the top youth facility in the County and arguably in the state, and therefore, it is only prudent that the DJJ youth served within the County's authority are treated at Campus Kilpatrick.

Thank you for your consideration on this grave matter. We look forward to working with each of you in securing the most adequate resources and facilities for the transition of the DJJ population. Should you or your staff require any additional information regarding this letter, please contact Masis Hagobian, Intergovernmental Relations Analyst, at (661) 286-4057 or [mhagobian@santa-clarita.com](mailto:mhagobian@santa-clarita.com).

Sincerely,

A handwritten signature in black ink, appearing to read "William A. Miranda". The signature is fluid and cursive, with a long horizontal stroke at the end.

William A. Miranda  
Mayor

BM:MH:sk

s\ms\masis\letters\DJJ Plan\_7.26.21

cc: Members of the City Council  
Department of Youth and Community Restoration, California Health and  
Human Services Agency  
Los Angeles County Division of Juvenile Justice Subcommittee  
Los Angeles County Youth Justice Work Group  
Fesia Davenport, Los Angeles County Chief Executive Officer  
Justice Deputies, Los Angeles County Board of Supervisors  
Kenneth W. Striplin, City Manager  
Frank Oviedo, Assistant City Manager  
Leadership Team  
Masis Hagobian, Intergovernmental Relations Analyst  
Jennifer Quan, League of California Cities  
California Contract Cities Association

L.A. County Board of Supervisors Meeting July 27, 2021 Agenda Item #20

For some reason, I am not being called on to speak this morning, even though I called in early. Here is what I planned on saying:

Good morning, I would like to re-iterate that in the City of Santa Clarita, we care deeply for our youth and invest heavily in youth programs and our community centers to help our young people stay out of trouble. Years ago, I served on the Sheriff's Advisory Committee. We created the Teen Court which is still in effect today. It is hosted at the Santa Clarita City Hall and is overseen by a judge. It has been extremely successful in putting teens on the right path and keeping them out of the system.

Thank you Supervisors for requiring the study and stakeholder and community meetings. In your Item #20 regarding information on Camps Scott and Scudder, you have not been given correct information on what it would take to secure the camps. The item states, Camps Scott and Scudder are currently vacant but have the licensed capacity to house 113 and 105 youth, respectively. Historically, these camps have served 122 youth and 111 youth respectively, and the number of staff and youth has varied according to need. It is anticipated that 125 male youth may need to be housed at these camps. In order for these camps to be considered as the permanent SYTF for male youth, renovations, which are anticipated to be minor, to the facilities may be needed to create a small group model environment similar to Campus Kilpatrick. The youth housed there previously for rehabilitation were non-violent offenders. The report that to house the violent offenders, renovations "which are anticipated to be minor" is simply not correct. Any security measures would need to be major to provide protection for the residences and schools that are within hundreds of feet from the facility.

Regarding Items #4 and #5, Any community and stakeholder meetings and discussions should be done after the environmental studies are complete, and I request taking another look at the timing.

Opposing the use of an inappropriate location for housing violent offenders is not about nimbyism, it is about choosing the right location to help those young people incarcerated for violent crimes to hopefully find a path to rehabilitation, while protecting residents. After the studies are complete, I believe you will find that Camps Scott and Scudder are not suitable to fit your needs.

Thank you,

Marsha McLean, Councilwoman  
City of Santa Clarita