

**ZONING CASE NUMBER RPPL2020001391**

**ORDINANCE NO. 2021-0012Z**

An ordinance amending the Los Angeles County Code, Title 22 — Planning and Zoning, Section 22.06.060, changing regulations for the execution of the By-Right Housing Ordinance, comprised of the following Zoned Districts: Altadena Zoned District, Azusa – Glendora Zoned District, Baldwin Hills Zoned District, Carson Zoned District, Charter Oak Zoned District, Del Aire Zoned District, Duarte Zoned District, East Compton Zoned District, East Los Angeles Zoned District, East Pasadena Zoned District, East San Gabriel Zoned District, East Side Unit No. 1 Zoned District, Hacienda Heights Zoned District, Irwindale Zoned District, Montrose Zoned District, Puente Zoned District, Playa Del Rey Zoned District, South Arcadia Zoned District, South San Gabriel Zoned District, South Santa Anita – Temple City Zoned District, Southeast Whittier Zoned District, Sunshine Acres Zoned District, Whittier Downs Zoned District, Willowbrook – Enterprise Zoned District, and Workman Mill Zoned District.

The Board of Supervisors of the County of Los Angeles ordains as follows:

**SECTION 1.** Section 22.06.060 is amended by amending the maps of the following Zoned Districts: Altadena Zoned District, Azusa – Glendora Zoned District, Baldwin Hills Zoned District, Carson Zoned District, Charter Oak Zoned District, Del Aire Zoned District, Duarte Zoned District, East Compton Zoned District, East Los Angeles Zoned District, East Pasadena Zoned District, East San Gabriel Zoned District, East Side Unit No. 1 Zoned District, Hacienda Heights Zoned District, Irwindale Zoned District, Montrose Zoned District, Puente Zoned District, Playa Del Rey Zoned District,

South Arcadia Zoned District, South San Gabriel Zoned District, South Santa Anita – Temple City Zoned District, Southeast Whittier Zoned District, Sunshine Acres Zoned District, Whittier Downs Zoned District, Willowbrook – Enterprise Zoned District, and Workman Mill Zoned District, as shown on the maps attached hereto.

**SECTION 2.** The Board of Supervisors finds that this ordinance is consistent with the Altadena Community Plan, the East Los Angeles Community Plan, the Hacienda Heights Community Plan, and the Los Angeles County General Plan.

CHANGE OF PRECISE PLAN  
MULTIPLE ZONED DISTRICTS

**ADOPTED BY ORDINANCE: 2021-0012Z**  
**ON: March 9, 2021**

**ZONING CASE: RPPL 2020001391**

AMENDING SECTION: 22.06.060 OF THE COUNTY CODE

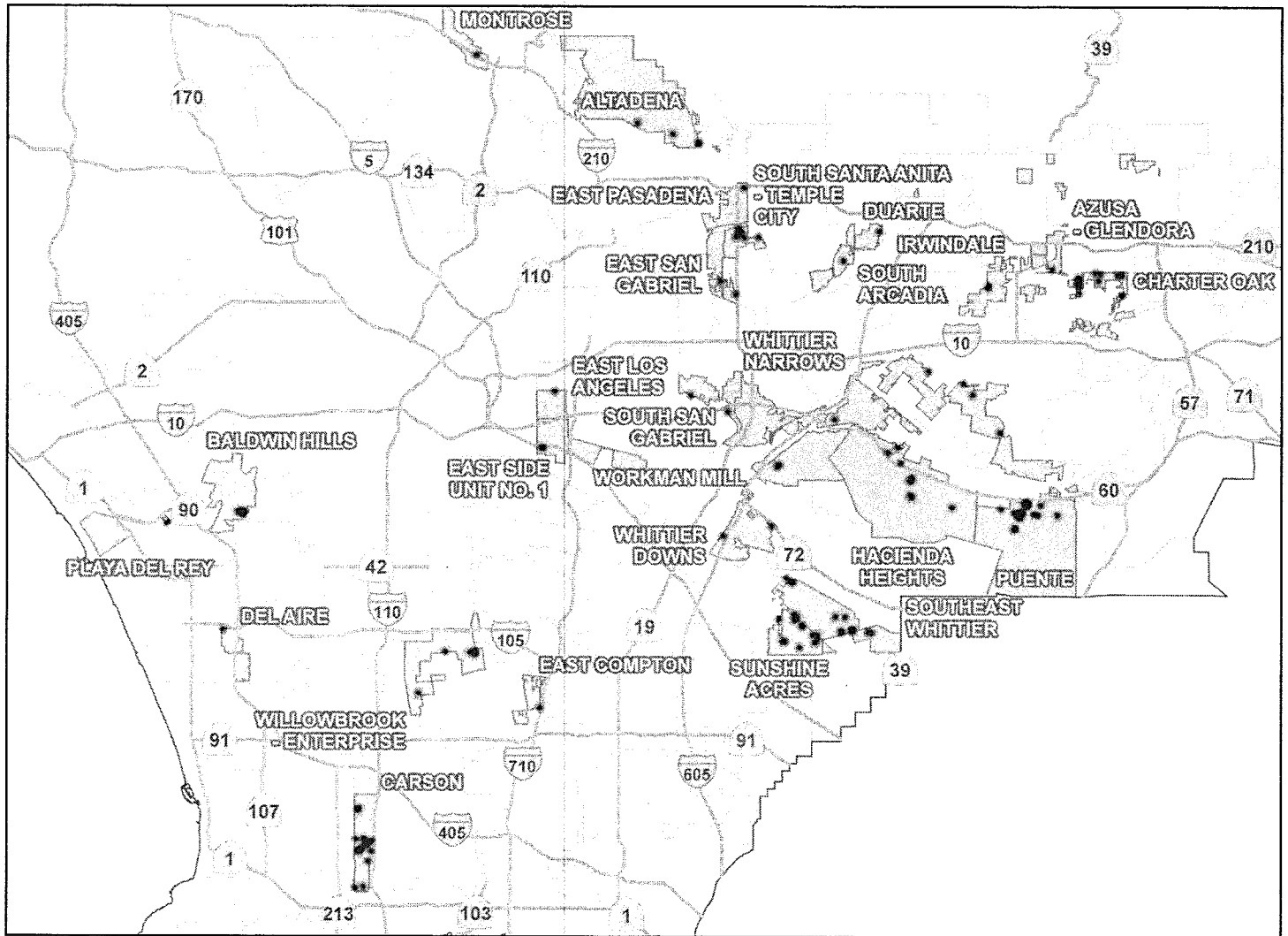

\* Zone Changes

Selected Zoned Districts

LA County

City / Unincorporated

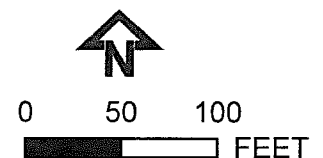

THE REGIONAL PLANNING COMMISSION  
COUNTY OF LOS ANGELES  
PAT MODUGNO, CHAIR  
AMY J. BODEK, AICP, DIRECTOR OF REGIONAL PLANNING

CHANGE OF PRECISE PLAN  
MONTROSE ZONED DISTRICT

**ADOPTED BY ORDINANCE: 2021-0012Z**

**ON: March 9, 2021**

**ZONING CASE: RPPL 2020001391**

AMENDING SECTION: 22.06.060 OF THE COUNTY CODE

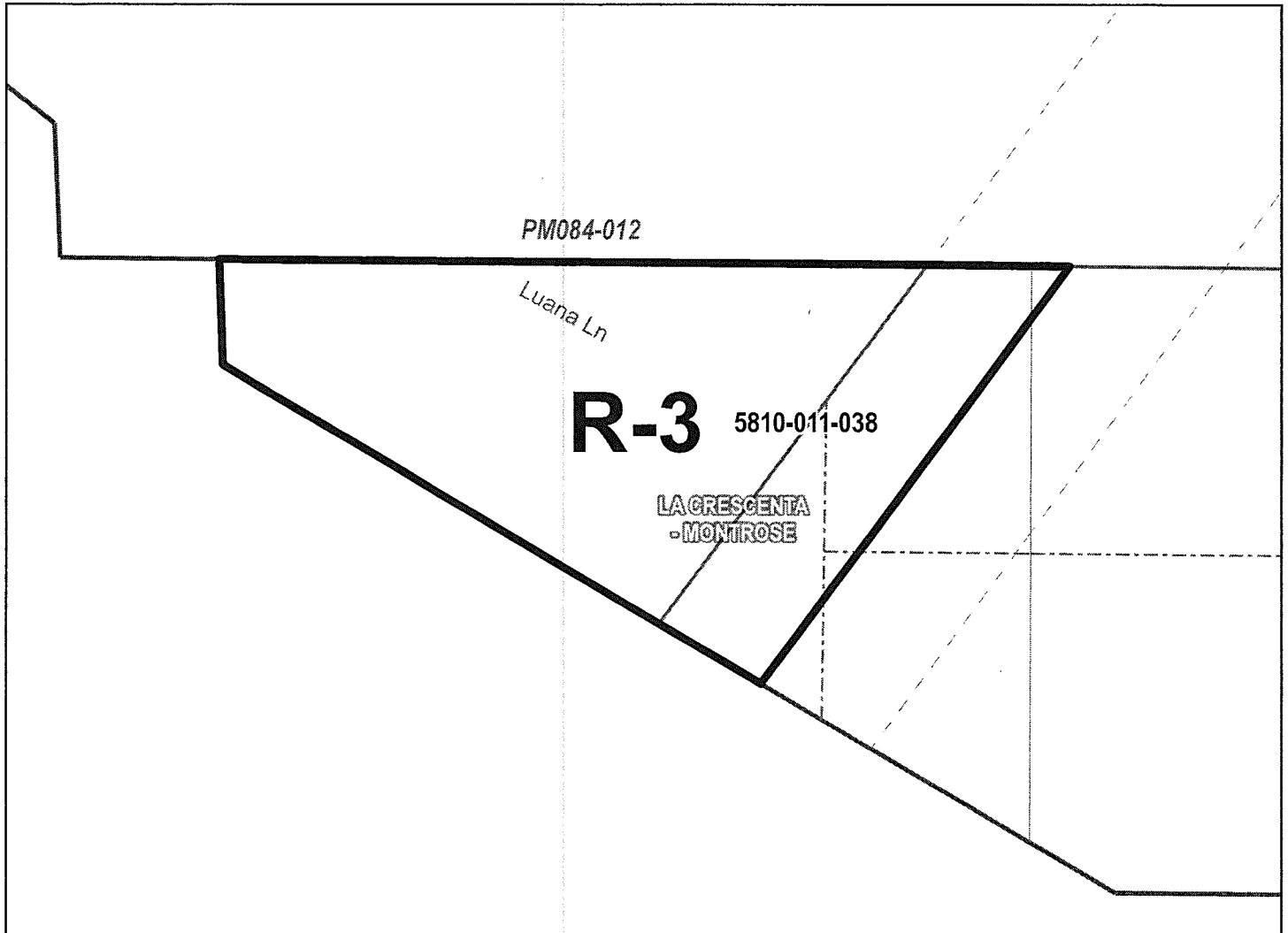

PAGE 1 OF 136

- Zone Change Area
- Right-of-Way
- Lot
- Cut / Deed
- Easement
- Subdivision
- Other
- City / Unincorporated

The Assessor Parcel Number (APN) is to be used for reference only, in addition to any recorded tract or parcel boundaries labeled in the map. The GIS layer shall represent the "digital description" of the zone change area and could represent whole or portions of a parcel per the Assessor GIS database as of the date recorded in the Zone Change Ordinance above.

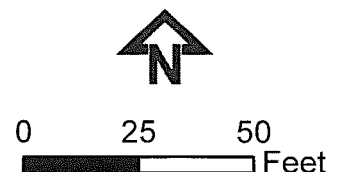

THE REGIONAL PLANNING COMMISSION  
COUNTY OF LOS ANGELES  
PAT MODUGNO, CHAIR  
AMY J. BODEK, AICP, DIRECTOR OF REGIONAL PLANNING

CHANGE OF PRECISE PLAN  
ALTADENA ZONED DISTRICT

**ADOPTED BY ORDINANCE: 2021-0012Z**

**ON: March 9, 2021**

**ZONING CASE: RPPL 2020001391**

**AMENDING SECTION: 22.06.060 OF THE COUNTY CODE**

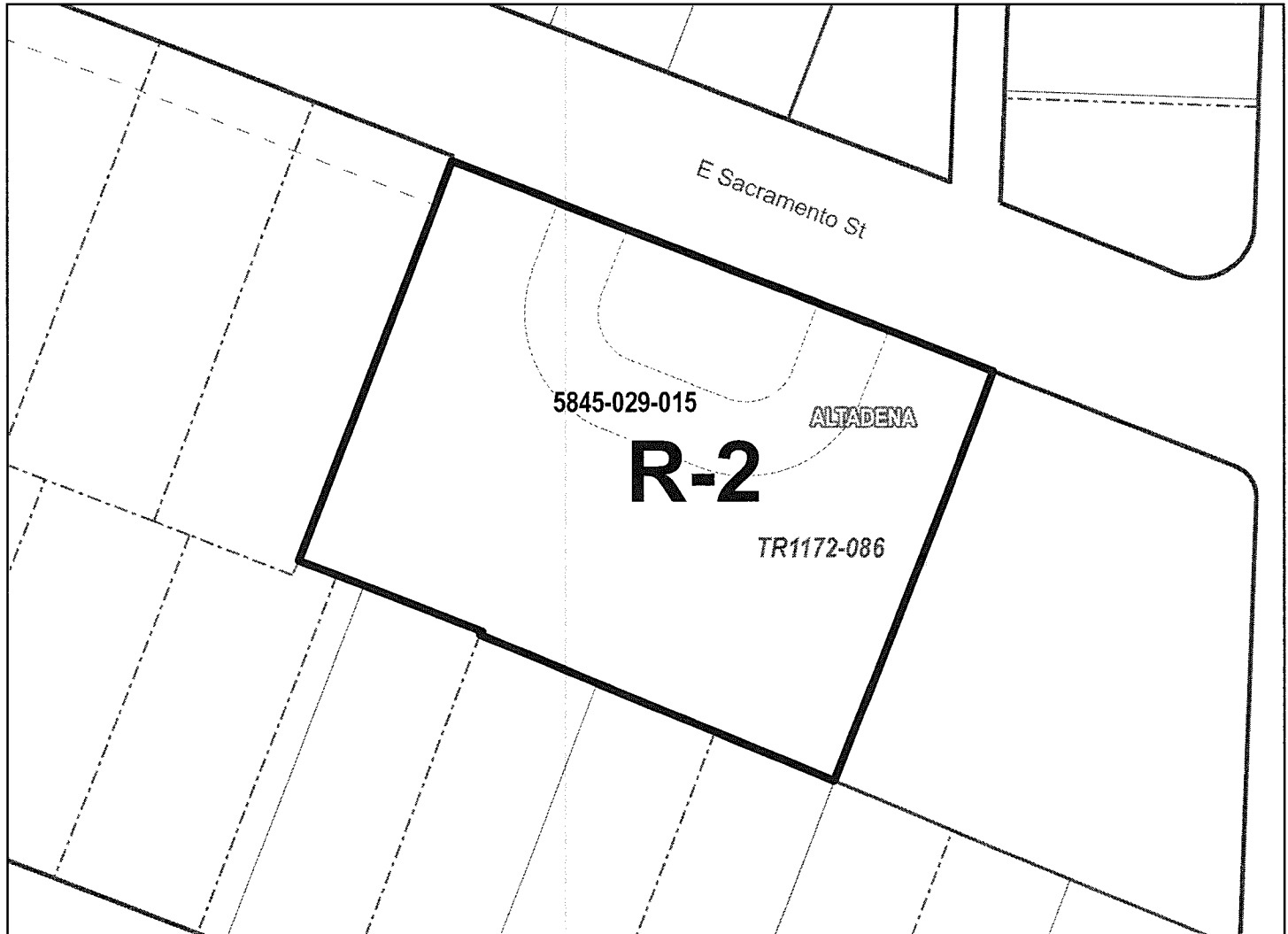

PAGE 2 OF 136

- Zone Change Area
- Right-of-Way
- Lot
- Cut / Deed
- Easement
- Subdivision
- Other
- City / Unincorporated

The Assessor Parcel Number (APN) is to be used for reference only, in addition to any recorded tract or parcel boundaries labeled in the map. The GIS layer shall represent the "digital description" of the zone change area and could represent whole or portions of a parcel per the Assessor GIS database as of the date recorded in the Zone Change Ordinance above.



0 40 80  
Feet

THE REGIONAL PLANNING COMMISSION

COUNTY OF LOS ANGELES

PAT MODUGNO, CHAIR

AMY J. BODEK, AICP, DIRECTOR OF REGIONAL PLANNING

CHANGE OF PRECISE PLAN  
ALTADENA ZONED DISTRICT

**ADOPTED BY ORDINANCE:** 2021-0012Z

**ON:** March 9, 2021

**ZONING CASE:** RPPL 2020001391

AMENDING SECTION: 22.06.060 OF THE COUNTY CODE

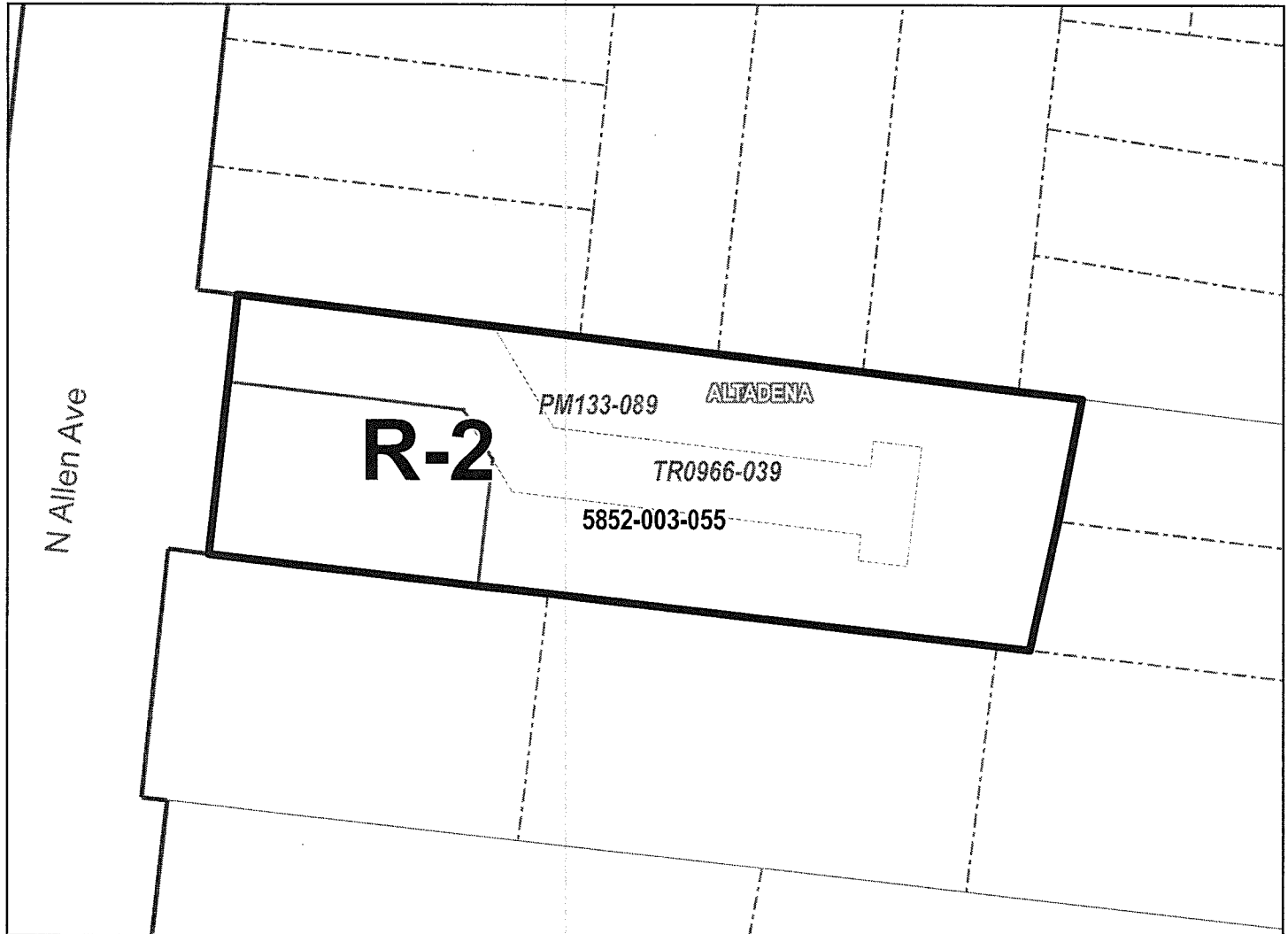

PAGE 3 OF 136

- Zone Change Area
- Right-of-Way
- Lot
- Cut / Deed
- Easement
- Subdivision
- Other
- City / Unincorporated

The Assessor Parcel Number (APN) is to be used for reference only, in addition to any recorded tract or parcel boundaries labeled in the map. The GIS layer shall represent the "digital description" of the zone change area and could represent whole or portions of a parcel per the Assessor GIS database as of the date recorded in the Zone Change Ordinance above.



0 40 80 Feet

THE REGIONAL PLANNING COMMISSION  
COUNTY OF LOS ANGELES  
PAT MODUGNO, CHAIR

AMY J. BODEK, AICP, DIRECTOR OF REGIONAL PLANNING

CHANGE OF PRECISE PLAN  
ALTADENA ZONED DISTRICT

**ADOPTED BY ORDINANCE: 2021-0012Z**

**ON: March 9, 2021**

**ZONING CASE: RPPL 2020001391**









AMENDING SECTION: 22.06.060 OF THE COUNTY CODE

**C-2-DP-BE-U/C**

5751-005-054

ALTADENA

PAGE 4 OF 136

-  Zone Change Area
-  Right-of-Way
-  Lot
-  Cut / Deed
-  Easement
-  Subdivision
-  Other
-  City / Unincorporated

The Assessor Parcel Number (APN) is to be used for reference only, in addition to any recorded tract or parcel boundaries labeled in the map. The GIS layer shall represent the "digital description" of the zone change area and could represent whole or portions of a parcel per the Assessor GIS database as of the date recorded in the Zone Change Ordinance above.



0 5 10  
Feet

THE REGIONAL PLANNING COMMISSION  
COUNTY OF LOS ANGELES  
PAT MODUGNO, CHAIR

AMY J. BODEK, AICP, DIRECTOR OF REGIONAL PLANNING

CHANGE OF PRECISE PLAN  
ALTADENA ZONED DISTRICT

**ADOPTED BY ORDINANCE: 2021-0012Z**







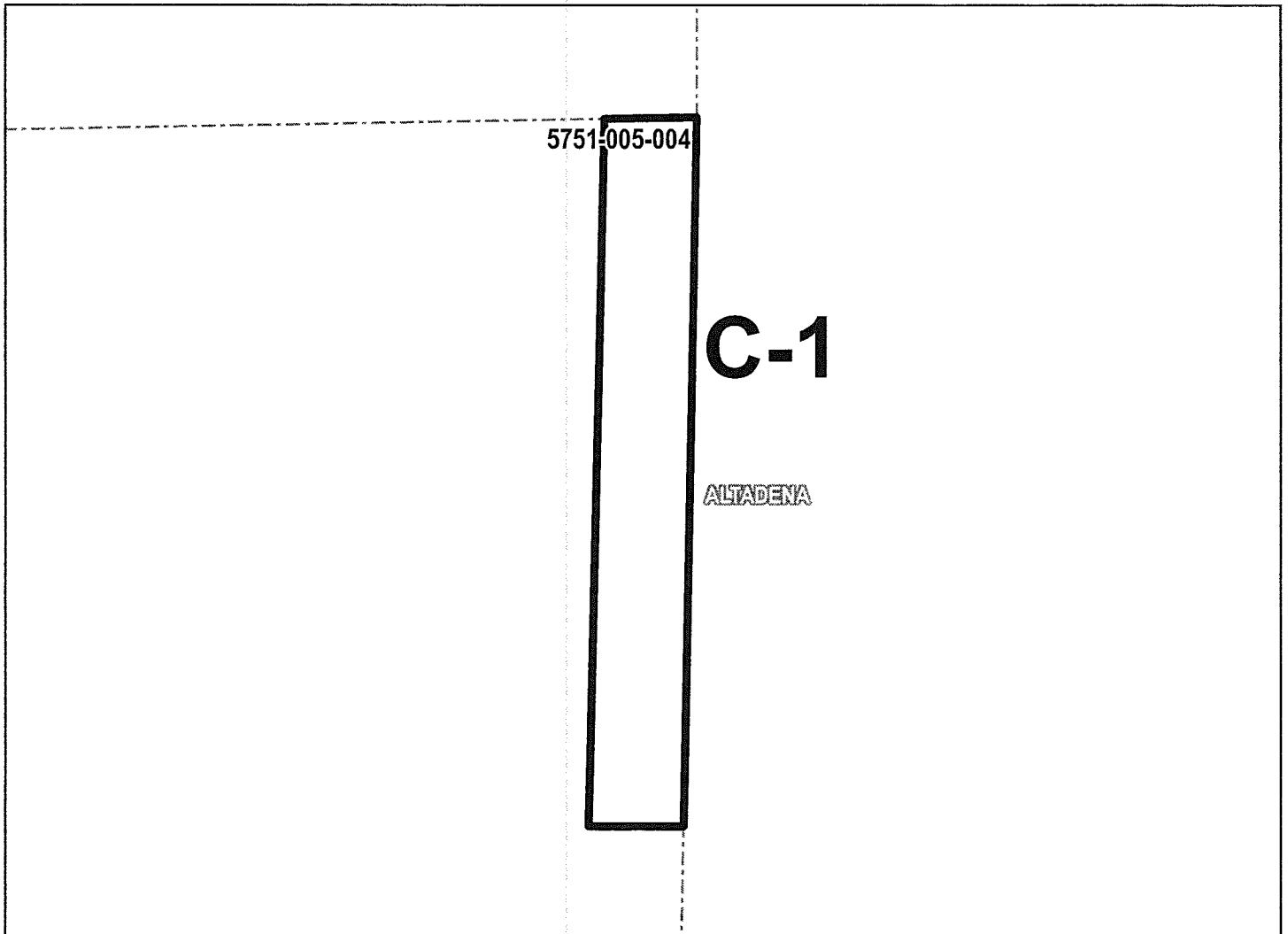

**ON: March 9, 2021**

**ZONING CASE: RPPL 2020001391**

AMENDING SECTION: 22.06.060 OF THE COUNTY CODE



PAGE 5 OF 136

-  Zone Change Area
-  Right-of-Way
-  Lot
-  Cut / Deed
-  Easement
-  Subdivision
-  Other
-  City / Unincorporated

The Assessor Parcel Number (APN) is to be used for reference only, in addition to any recorded tract or parcel boundaries labeled in the map. The GIS layer shall represent the "digital description" of the zone change area and could represent whole or portions of a parcel per the Assessor GIS database as of the date recorded in the Zone Change Ordinance above.



0 10 20 Feet

THE REGIONAL PLANNING COMMISSION  
COUNTY OF LOS ANGELES  
PAT MODUGNO, CHAIR

AMY J. BODEK, AICP, DIRECTOR OF REGIONAL PLANNING



CHANGE OF PRECISE PLAN  
EAST PASADENA ZONED DISTRICT

**ADOPTED BY ORDINANCE: 2021-0012Z**

**ON: March 9, 2021**

**ZONING CASE: RPPL 2020001391**

AMENDING SECTION: 22.06.060 OF THE COUNTY CODE

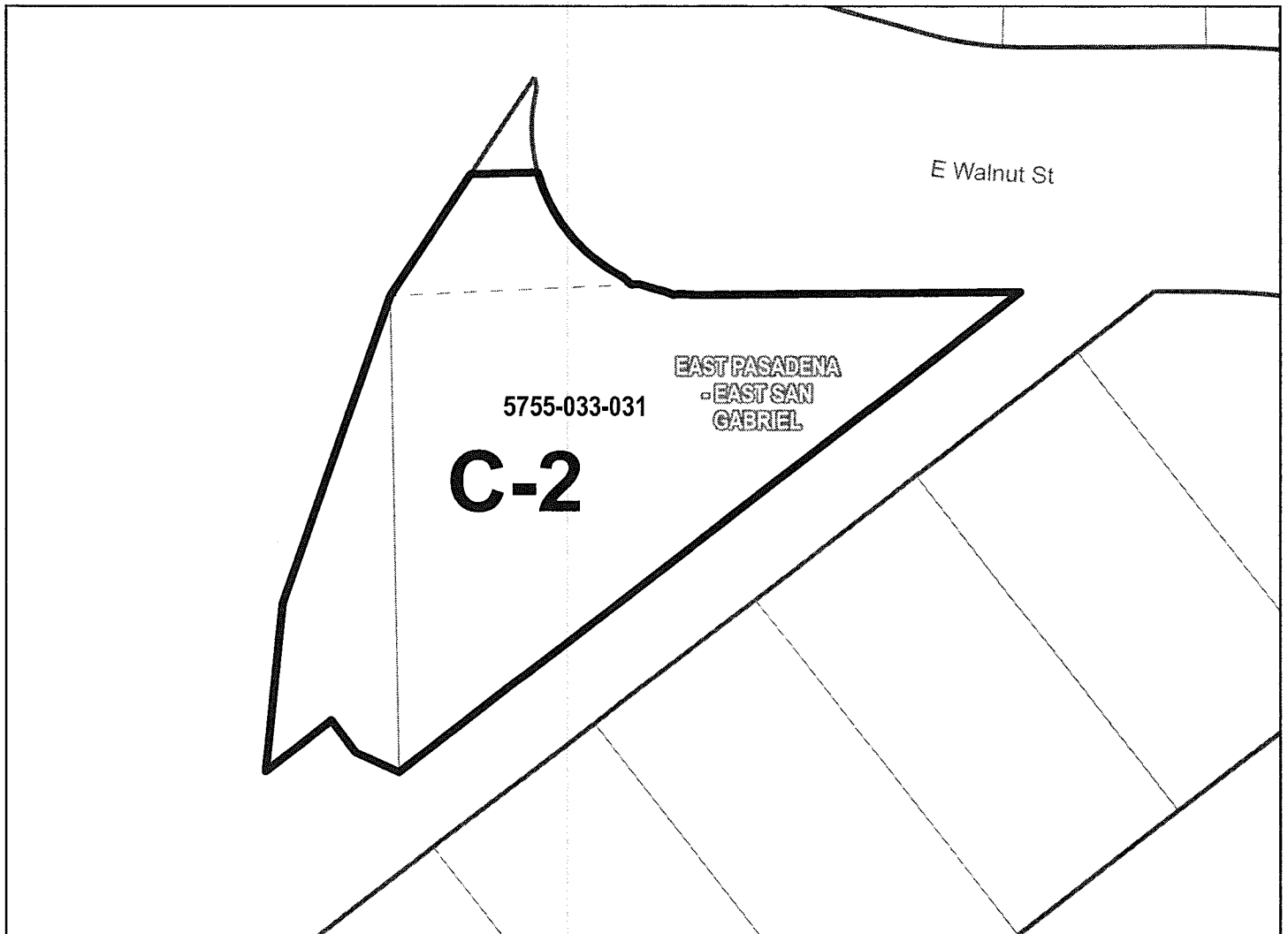

PAGE 6 OF 136

- Zone Change Area
- Right-of-Way
- Lot
- Cut / Deed
- Easement
- Subdivision
- Other
- City / Unincorporated

The Assessor Parcel Number (APN) is to be used for reference only, in addition to any recorded tract or parcel boundaries labeled in the map. The GIS layer shall represent the "digital description" of the zone change area and could represent whole or portions of a parcel per the Assessor GIS database as of the date recorded in the Zone Change Ordinance above.



0 25 50 Feet

THE REGIONAL PLANNING COMMISSION  
COUNTY OF LOS ANGELES  
PAT MODUGNO, CHAIR  
AMY J. BODEK, AICP, DIRECTOR OF REGIONAL PLANNING

CHANGE OF PRECISE PLAN  
SOUTH SANTA ANITA - TEMPLE CITY ZONED DISTRICT  
**ADOPTED BY ORDINANCE: 2021-0012Z**  
**ON: March 9, 2021**  
**ZONING CASE: RPPL 2020001391**  
AMENDING SECTION: 22.06.060 OF THE COUNTY CODE

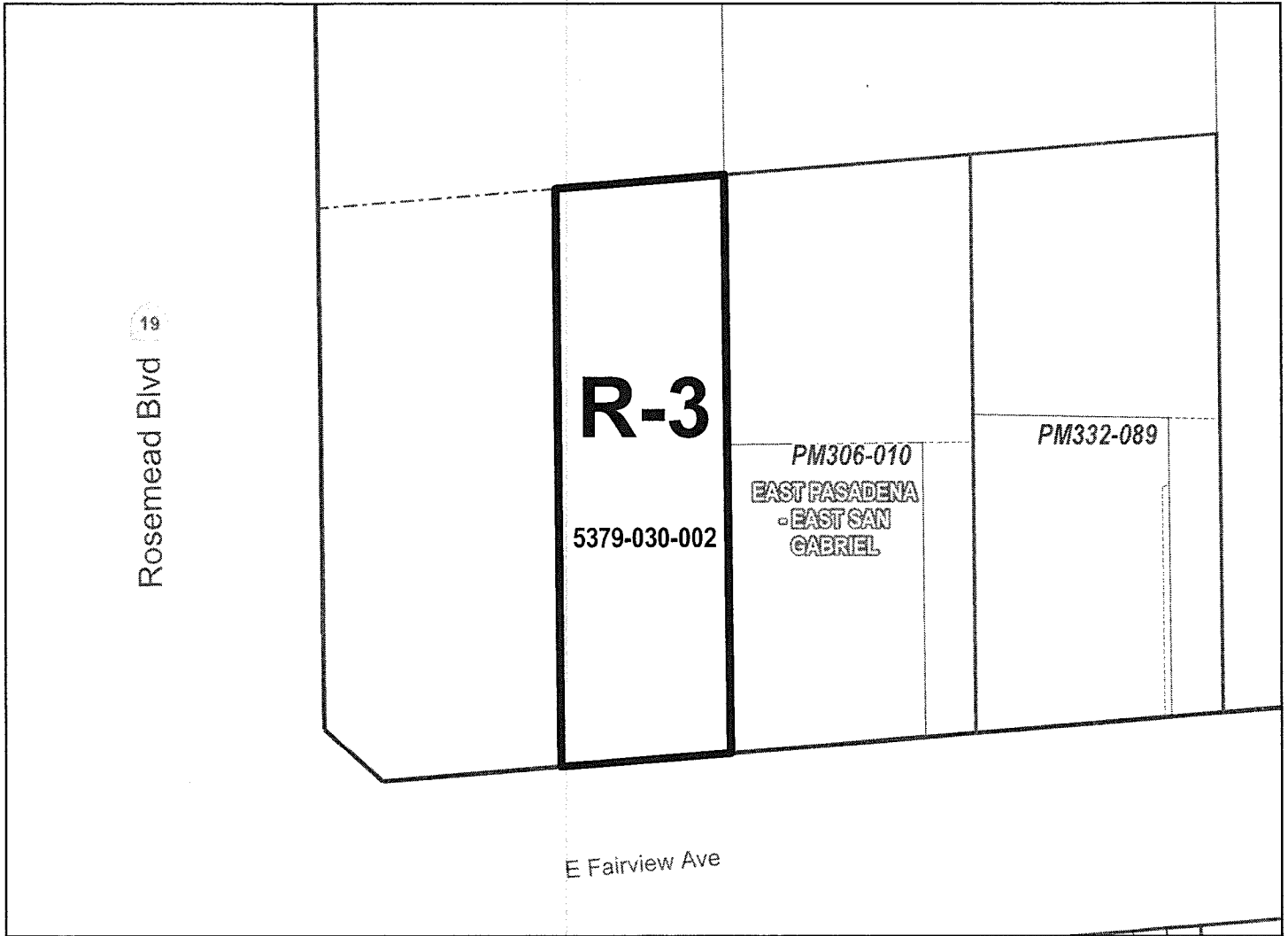

PAGE 7 OF 136

- Zone Change Area
- Right-of-Way
- Lot
- Cut / Deed
- Easement
- Subdivision
- Other
- City / Unincorporated

The Assessor Parcel Number (APN) is to be used for reference only, in addition to any recorded tract or parcel boundaries labeled in the map. The GIS layer shall represent the "digital description" of the zone change area and could represent whole or portions of a parcel per the Assessor GIS database as of the date recorded in the Zone Change Ordinance above.



0 30 60  
Feet

CHANGE OF PRECISE PLAN  
SOUTH SANTA ANITA - TEMPLE CITY ZONED DISTRICT  
**ADOPTED BY ORDINANCE: 2021-0012Z**  
**ON: March 9, 2021**  
**ZONING CASE: RPPL 2020001391**  
AMENDING SECTION: 22.06.060 OF THE COUNTY CODE

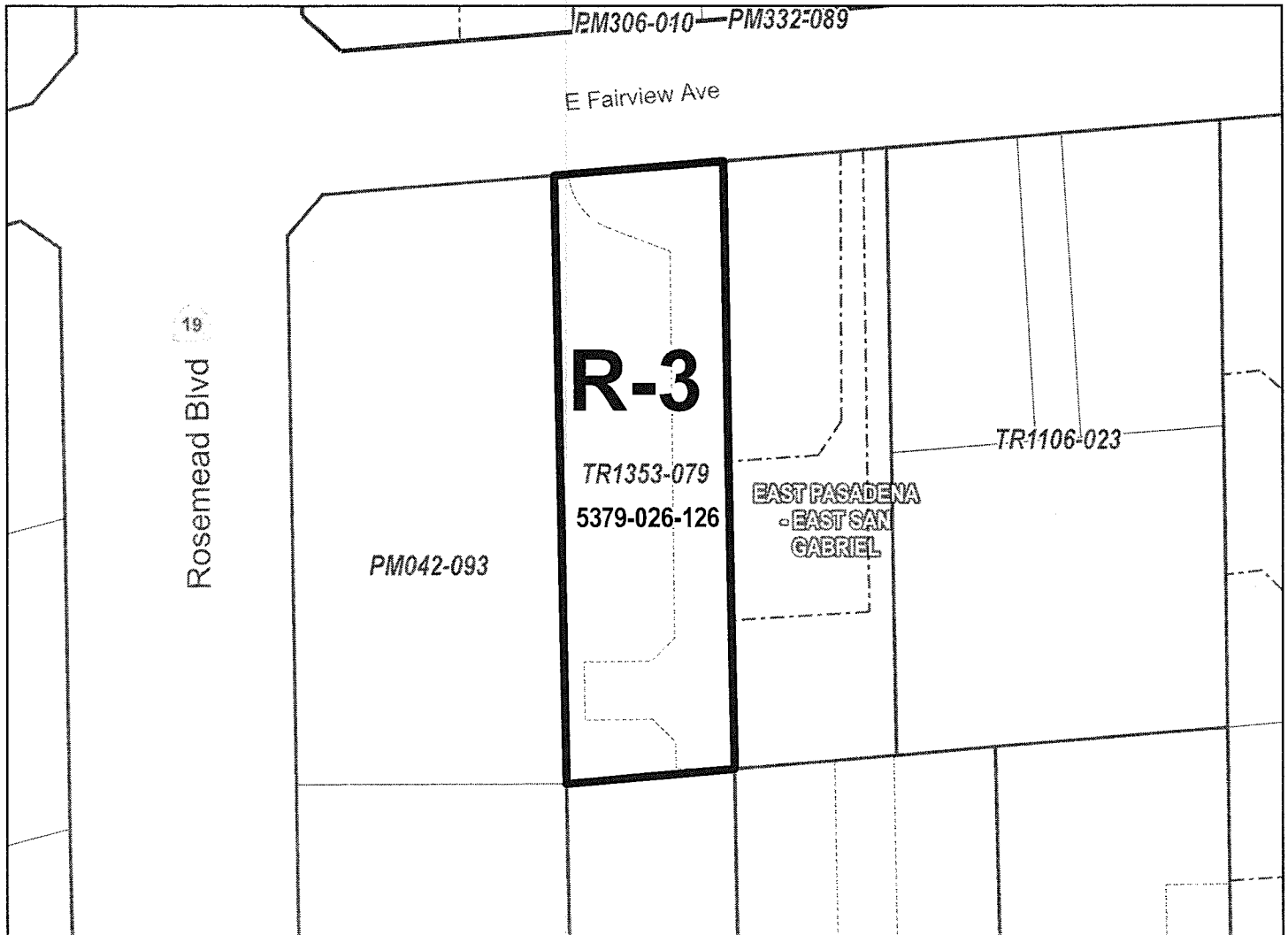

PAGE 8 OF 136

- Zone Change Area
- Right-of-Way
- Lot
- Cut / Deed
- Easement
- Subdivision
- Other
- City / Unincorporated

The Assessor Parcel Number (APN) is to be used for reference only, in addition to any recorded tract or parcel boundaries labeled in the map. The GIS layer shall represent the "digital description" of the zone change area and could represent whole or portions of a parcel per the Assessor GIS database as of the date recorded in the Zone Change Ordinance above.



0 40 80  
Feet

THE REGIONAL PLANNING COMMISSION  
COUNTY OF LOS ANGELES  
PAT MODUGNO, CHAIR

AMY J. BODEK, AICP, DIRECTOR OF REGIONAL PLANNING

CHANGE OF PRECISE PLAN  
SOUTH SANTA ANITA - TEMPLE CITY ZONED DISTRICT  
**ADOPTED BY ORDINANCE: 2021-0012Z**  
**ON: March 9, 2021**  
**ZONING CASE: RPPL 2020001391**  
AMENDING SECTION: 22.06.060 OF THE COUNTY CODE

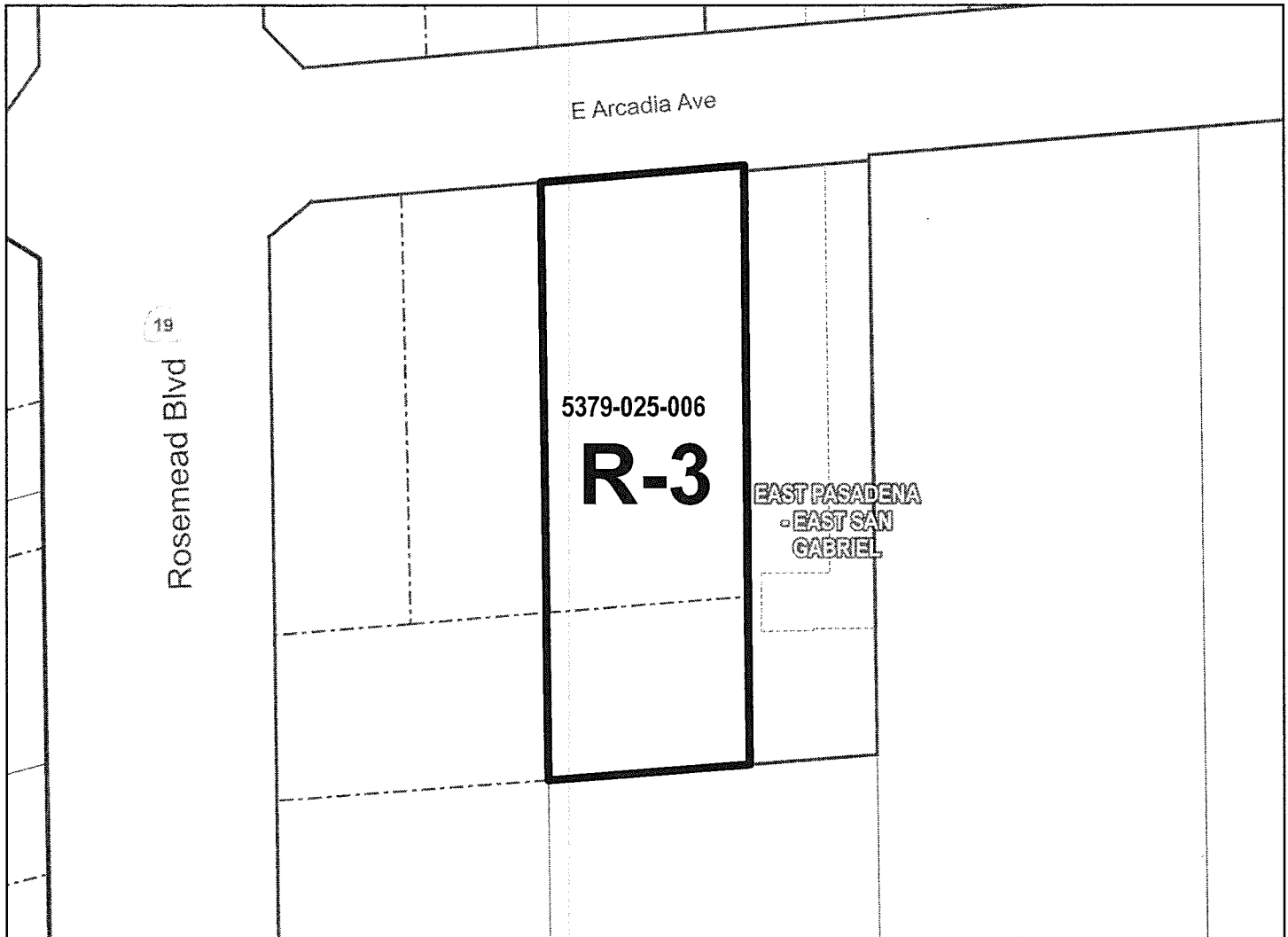

PAGE 9 OF 136

- Zone Change Area
- Right-of-Way
- Lot
- Cut / Deed
- Easement
- Subdivision
- Other
- City / Unincorporated

The Assessor Parcel Number (APN) is to be used for reference only, in addition to any recorded tract or parcel boundaries labeled in the map. The GIS layer shall represent the "digital description" of the zone change area and could represent whole or portions of a parcel per the Assessor GIS database as of the date recorded in the Zone Change Ordinance above.



0 40 80  
Feet

THE REGIONAL PLANNING COMMISSION  
COUNTY OF LOS ANGELES  
PAT MODUGNO, CHAIR  
AMY J. BODEK, AICP, DIRECTOR OF REGIONAL PLANNING

CHANGE OF PRECISE PLAN  
SOUTH SANTA ANITA - TEMPLE CITY ZONED DISTRICT  
**ADOPTED BY ORDINANCE: 2021-0012Z**  
**ON: March 9, 2021**  
**ZONING CASE: RPPL 2020001391**  
AMENDING SECTION: 22.06.060 OF THE COUNTY CODE

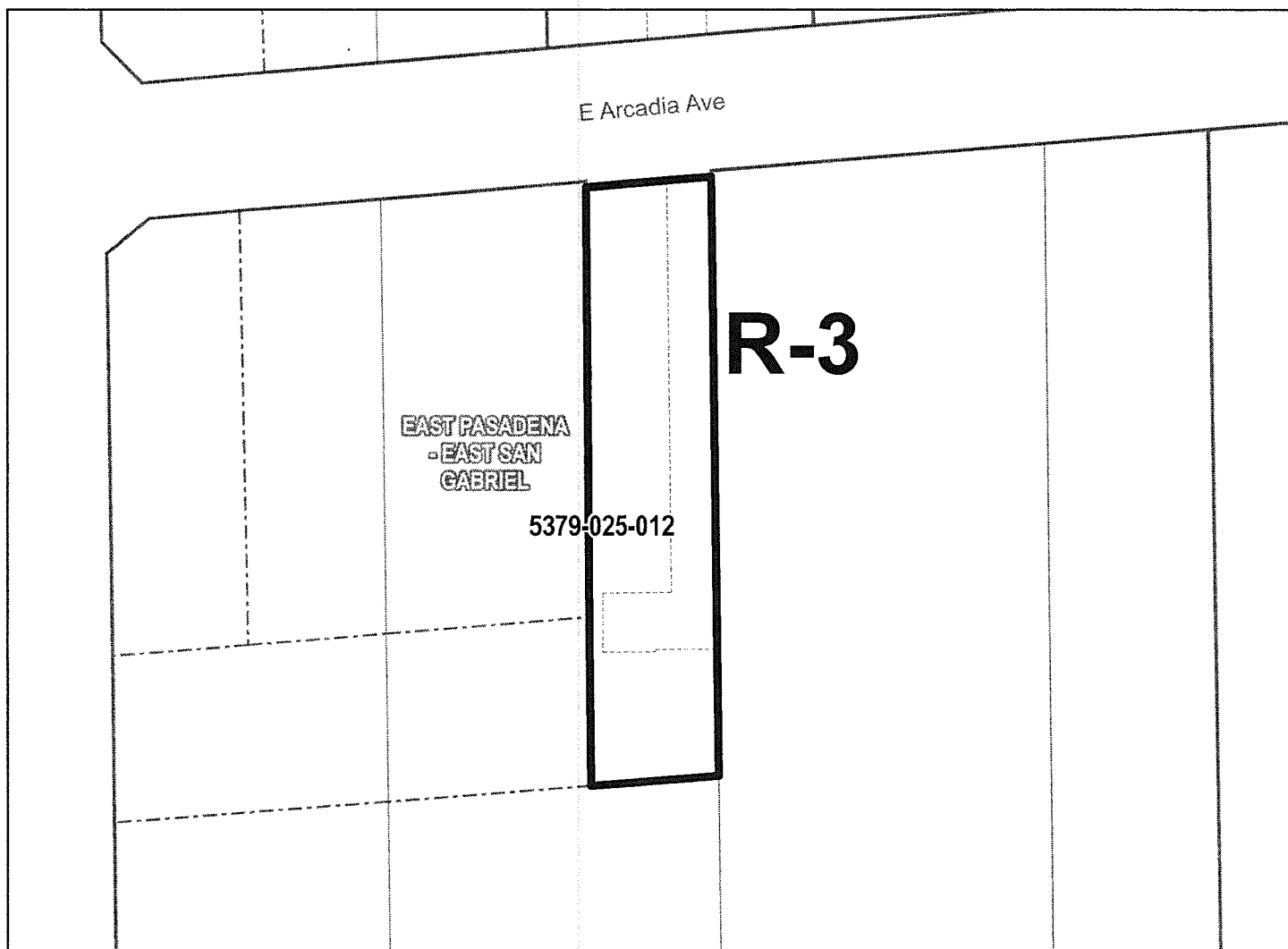

PAGE 10 OF 136

- Zone Change Area
- Right-of-Way
- Lot
- Cut / Deed
- Easement
- Subdivision
- Other
- City / Unincorporated

The Assessor Parcel Number (APN) is to be used for reference only, in addition to any recorded tract or parcel boundaries labeled in the map. The GIS layer shall represent the "digital description" of the zone change area and could represent whole or portions of a parcel per the Assessor GIS database as of the date recorded in the Zone Change Ordinance above.



0 40 80  
Feet

THE REGIONAL PLANNING COMMISSION  
COUNTY OF LOS ANGELES  
PAT MODUGNO, CHAIR  
AMY J. BODEK, AICP, DIRECTOR OF REGIONAL PLANNING

CHANGE OF PRECISE PLAN  
SOUTH SANTA ANITA - TEMPLE CITY ZONED DISTRICT  
**ADOPTED BY ORDINANCE: 2021-0012Z**







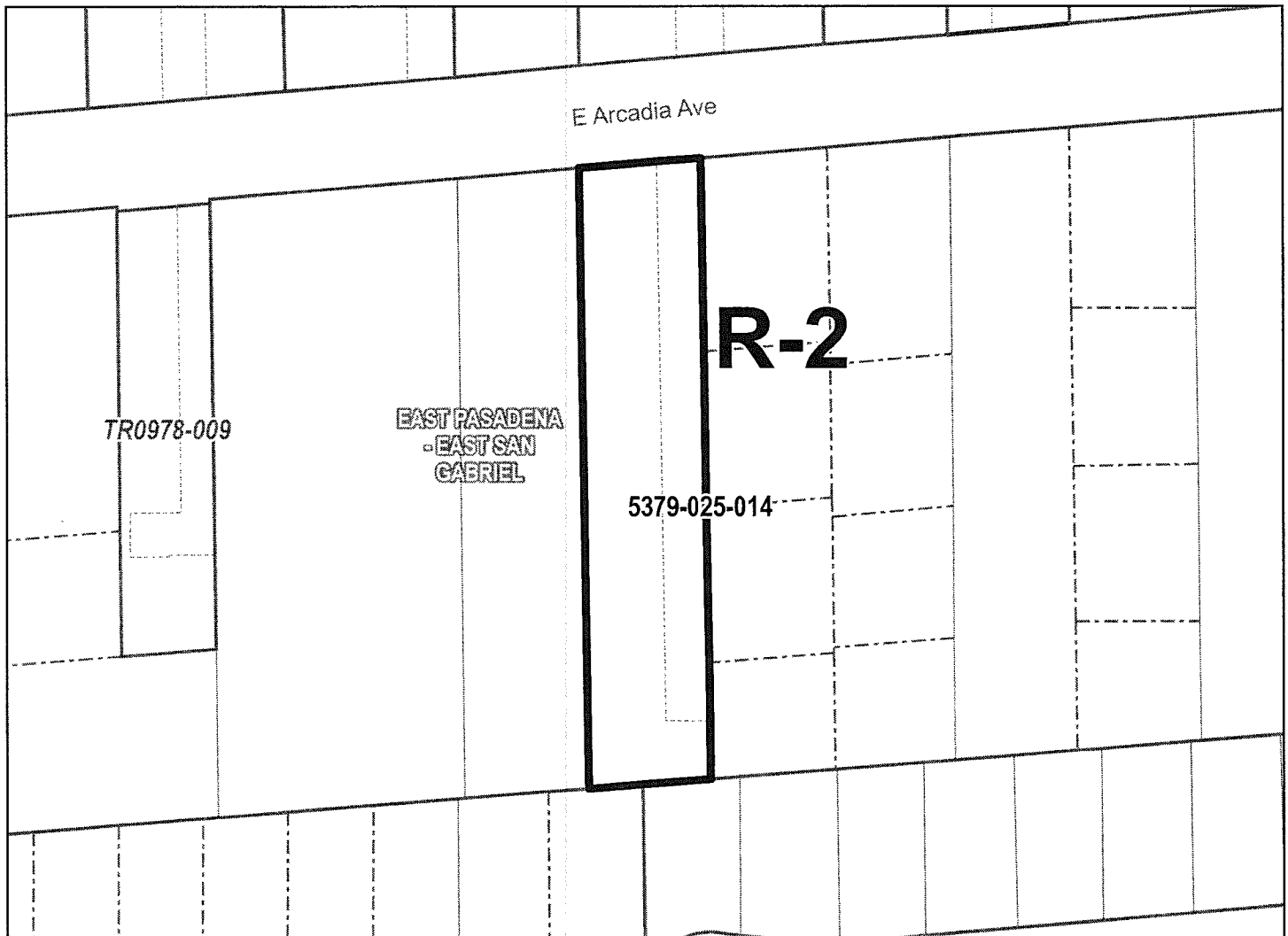

ON: March 9, 2021

**ZONING CASE: RPPL 2020001391**

AMENDING SECTION: 22.06.060 OF THE COUNTY CODE



PAGE 11 OF 136

-  Zone Change Area
-  Right-of-Way
-  Lot
-  Cut / Deed
-  Easement
-  Subdivision
-  Other
-  City / Unincorporated

The Assessor Parcel Number (APN) is to be used for reference only, in addition to any recorded tract or parcel boundaries labeled in the map. The GIS layer shall represent the "digital description" of the zone change area and could represent whole or portions of a parcel per the Assessor GIS database as of the date recorded in the Zone Change Ordinance above.



0 60 120  
Feet

THE REGIONAL PLANNING COMMISSION  
COUNTY OF LOS ANGELES  
PAT MODUGNO, CHAIR

AMY J. BODEK, AICP, DIRECTOR OF REGIONAL PLANNING

CHANGE OF PRECISE PLAN  
SOUTH SANTA ANITA - TEMPLE CITY ZONED DISTRICT  
**ADOPTED BY ORDINANCE: 2021-0012Z**

ON: March 9, 2021

**ZONING CASE: RPPL 2020001391**

AMENDING SECTION: 22.06.060 OF THE COUNTY CODE

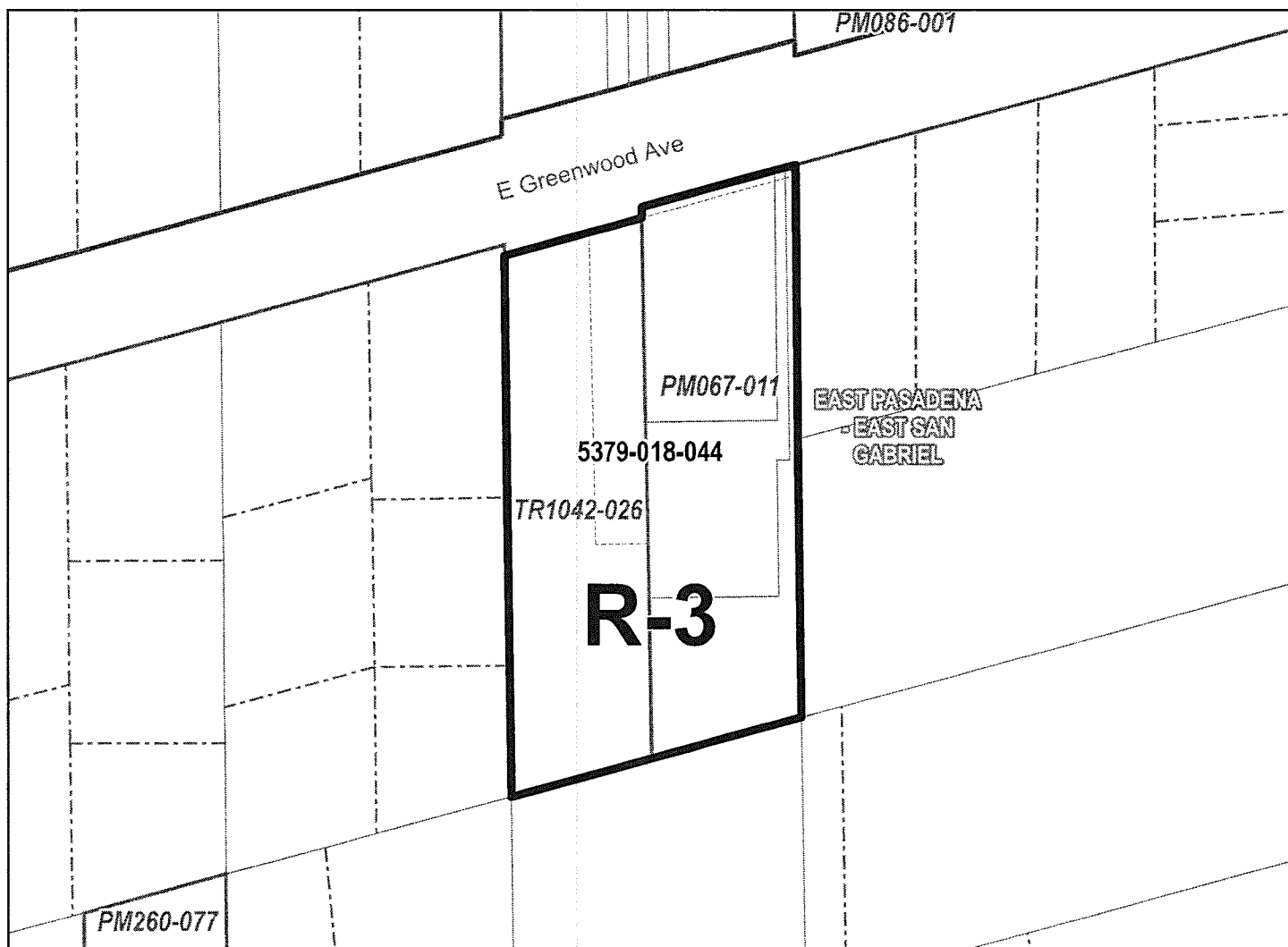

PAGE 12 OF 136

- Zone Change Area
- Right-of-Way
- Lot
- Cut / Deed
- Easement
- Subdivision
- Other
- City / Unincorporated

The Assessor Parcel Number (APN) is to be used for reference only, in addition to any recorded tract or parcel boundaries labeled in the map. The GIS layer shall represent the "digital description" of the zone change area and could represent whole or portions of a parcel per the Assessor GIS database as of the date recorded in the Zone Change Ordinance above.



0 50 100 Feet

THE REGIONAL PLANNING COMMISSION  
COUNTY OF LOS ANGELES  
PAT MODUGNO, CHAIR

AMY J. BODEK, AICP, DIRECTOR OF REGIONAL PLANNING

CHANGE OF PRECISE PLAN  
SOUTH SANTA ANITA - TEMPLE CITY ZONED DISTRICT  
**ADOPTED BY ORDINANCE: 2021-0012Z**  
**ON: March 9, 2021**  
**ZONING CASE: RPPL 2020001391**  
AMENDING SECTION: 22.06.060 OF THE COUNTY CODE

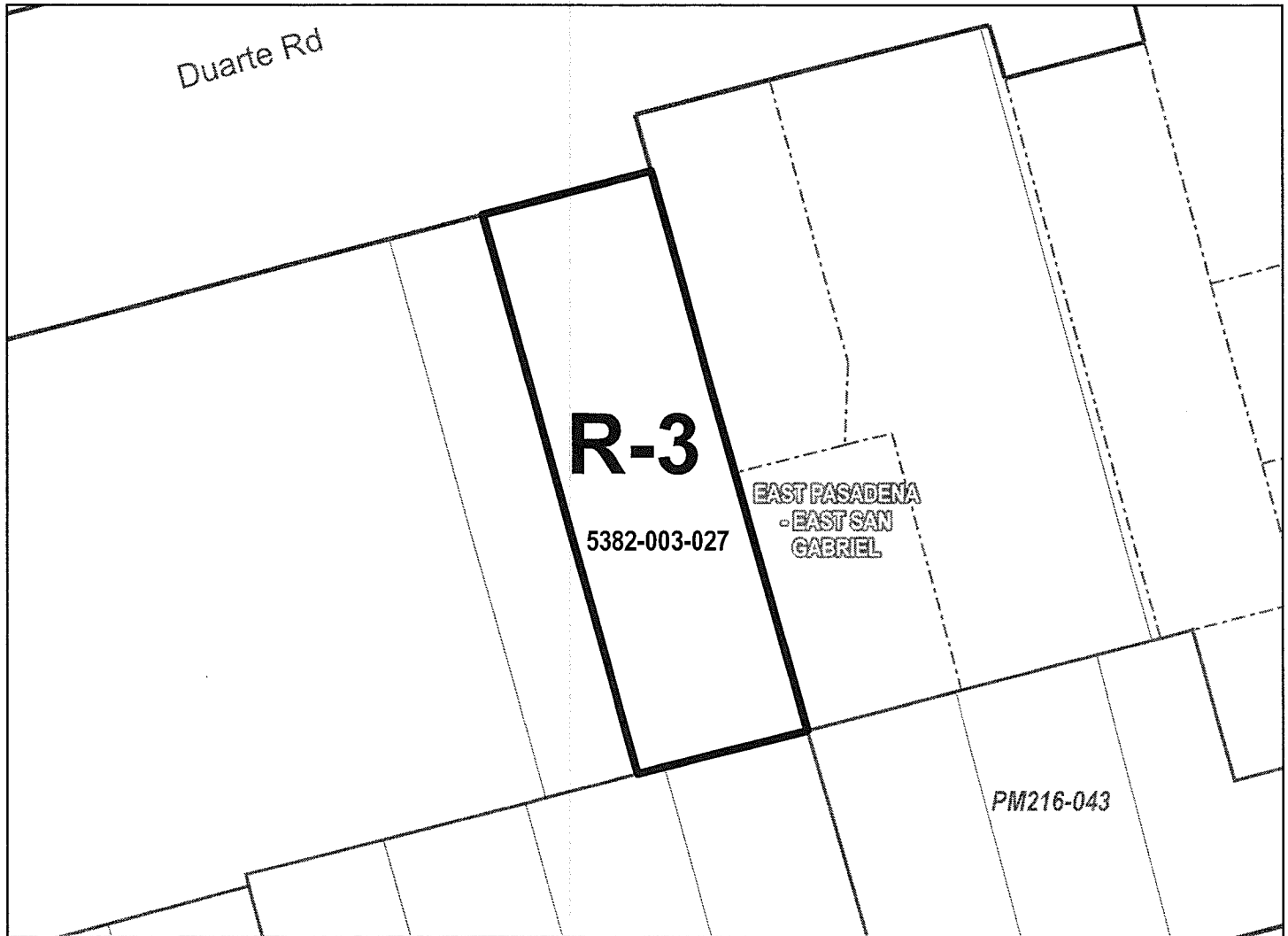

PAGE 13 OF 136

- Zone Change Area
- Right-of-Way
- Lot
- Cut / Deed
- Easement
- Subdivision
- Other
- City / Unincorporated

The Assessor Parcel Number (APN) is to be used for reference only, in addition to any recorded tract or parcel boundaries labeled in the map. The GIS layer shall represent the "digital description" of the zone change area and could represent whole or portions of a parcel per the Assessor GIS database as of the date recorded in the Zone Change Ordinance above.



0 30 60  
Feet

THE REGIONAL PLANNING COMMISSION  
COUNTY OF LOS ANGELES  
PAT MODUGNO, CHAIR

AMY J. BODEK, AICP, DIRECTOR OF REGIONAL PLANNING



CHANGE OF PRECISE PLAN  
SOUTH SANTA ANITA - TEMPLE CITY ZONED DISTRICT  
**ADOPTED BY ORDINANCE: 2021-0012Z**  
**ON: March 9, 2021**  
**ZONING CASE: RPPL 2020001391**  
AMENDING SECTION: 22.06.060 OF THE COUNTY CODE

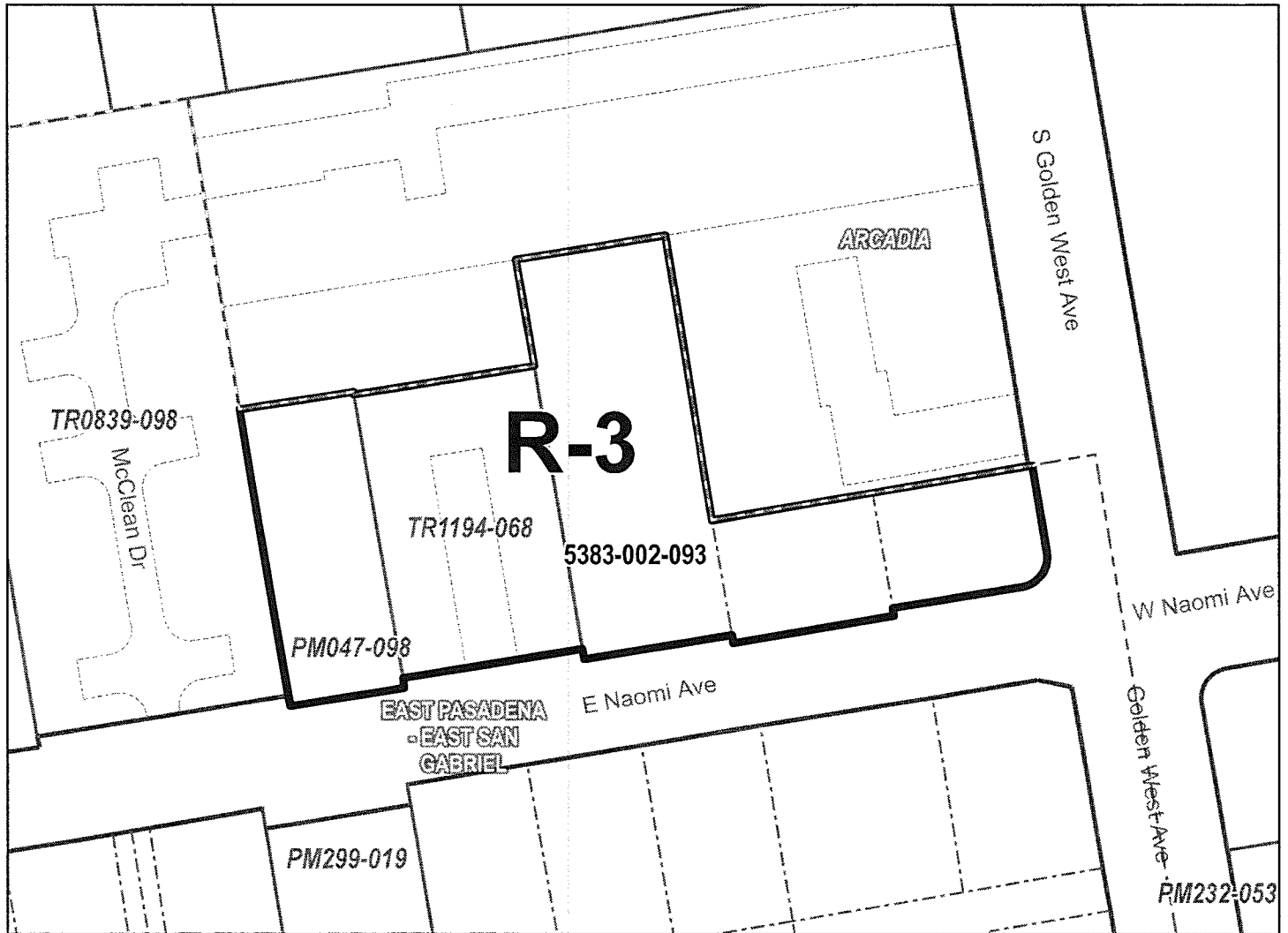

PAGE 14 OF 136

- Zone Change Area
- Right-of-Way
- Lot
- Cut / Deed
- Easement
- Subdivision
- Other
- City / Unincorporated

The Assessor Parcel Number (APN) is to be used for reference only, in addition to any recorded tract or parcel boundaries labeled in the map. The GIS layer shall represent the "digital description" of the zone change area and could represent whole or portions of a parcel per the Assessor GIS database as of the date recorded in the Zone Change Ordinance above.



0 50 100  
Feet

THE REGIONAL PLANNING COMMISSION  
COUNTY OF LOS ANGELES  
PAT MODUGNO, CHAIR  
AMY J. BODEK, AICP, DIRECTOR OF REGIONAL PLANNING

CHANGE OF PRECISE PLAN  
EAST SAN GABRIEL ZONED DISTRICT  
**ADOPTED BY ORDINANCE: 2021-0012Z**  
**ON: March 9, 2021**  
**ZONING CASE: RPPL 2020001391**  
AMENDING SECTION: 22.06.060 OF THE COUNTY CODE

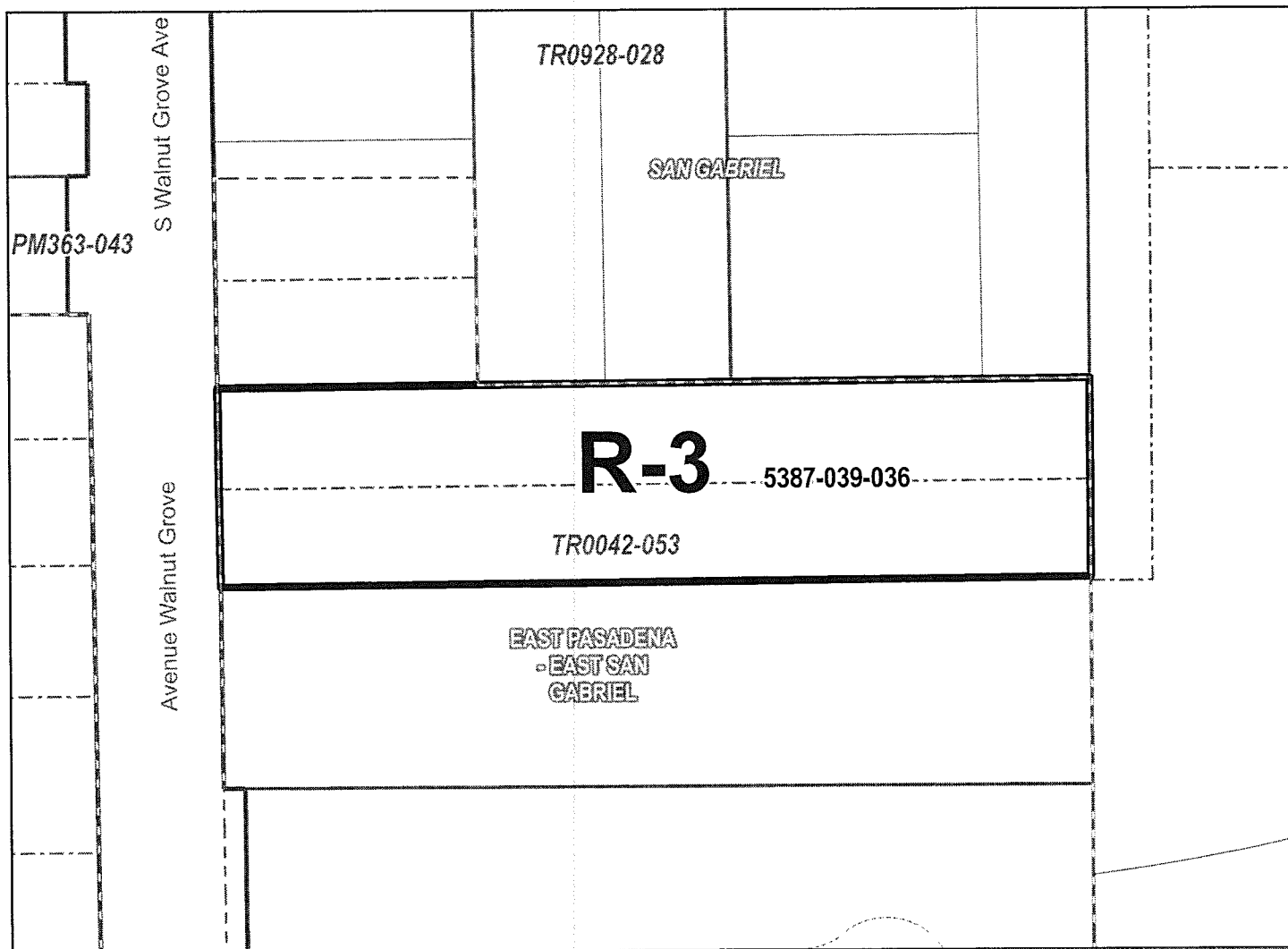

PAGE 15 OF 136

- Zone Change Area
- Right-of-Way
- Lot
- Cut / Deed
- Easement
- Subdivision
- Other
- City / Unincorporated

The Assessor Parcel Number (APN) is to be used for reference only, in addition to any recorded tract or parcel boundaries labeled in the map. The GIS layer shall represent the "digital description" of the zone change area and could represent whole or portions of a parcel per the Assessor GIS database as of the date recorded in the Zone Change Ordinance above.



0 50 100  
Feet

THE REGIONAL PLANNING COMMISSION  
COUNTY OF LOS ANGELES  
PAT MODUGNO, CHAIR  
AMY J. BODEK, AICP, DIRECTOR OF REGIONAL PLANNING

CHANGE OF PRECISE PLAN  
EAST SAN GABRIEL ZONED DISTRICT  
**ADOPTED BY ORDINANCE: 2021-0012Z**







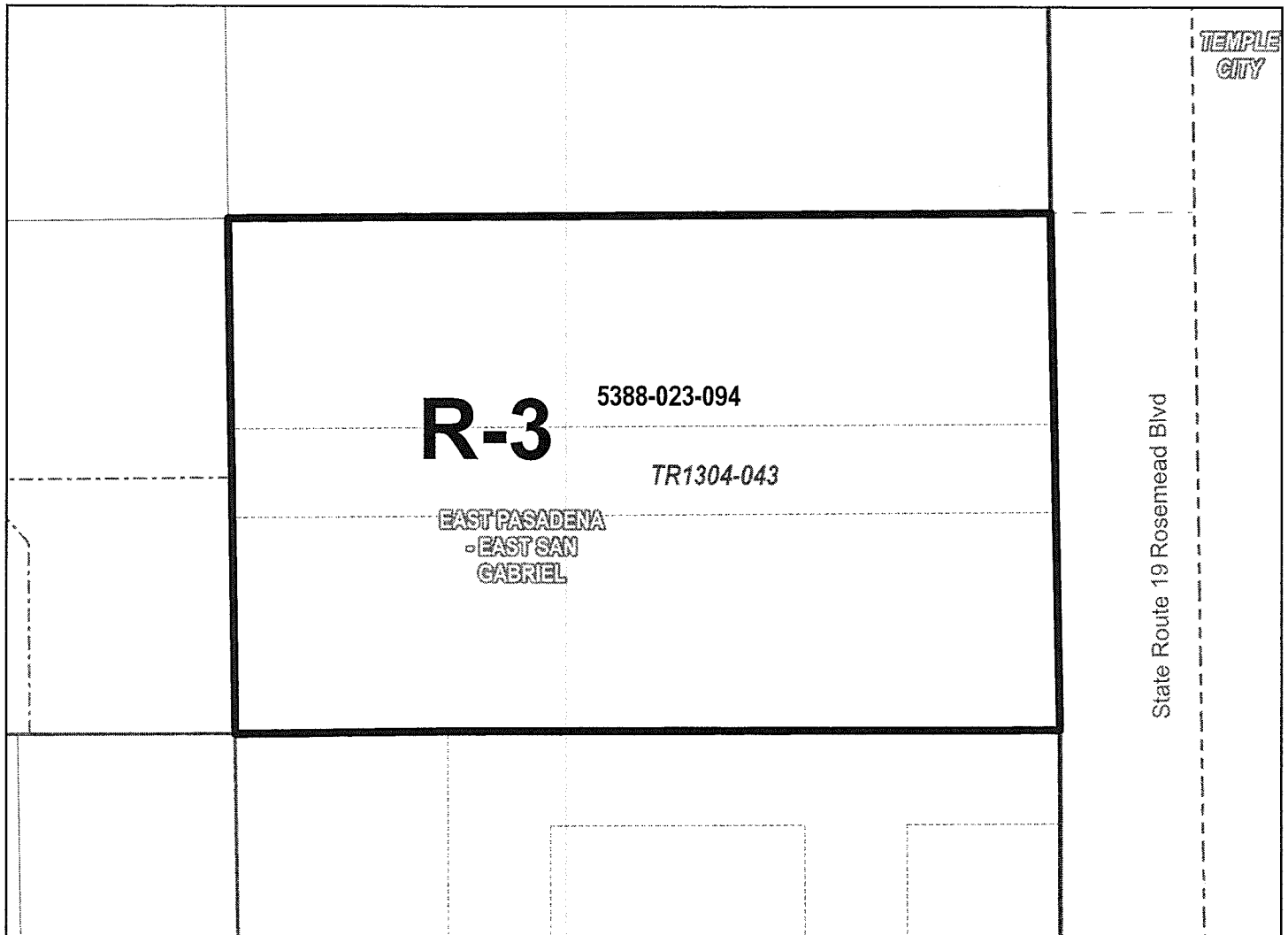

**ON: March 9, 2021**

**ZONING CASE: RPPL 2020001391**

AMENDING SECTION: 22.06.060 OF THE COUNTY CODE



PAGE 16 OF 136

-  Zone Change Area
-  Right-of-Way
-  Lot
-  Cut / Deed
-  Easement
-  Subdivision
-  Other
-  City / Unincorporated

The Assessor Parcel Number (APN) is to be used for reference only, in addition to any recorded tract or parcel boundaries labeled in the map. The GIS layer shall represent the "digital description" of the zone change area and could represent whole or portions of a parcel per the Assessor GIS database as of the date recorded in the Zone Change Ordinance above.



0 30 60 Feet

THE REGIONAL PLANNING COMMISSION  
COUNTY OF LOS ANGELES  
PAT MODUGNO, CHAIR

AMY J. BODEK, AICP, DIRECTOR OF REGIONAL PLANNING

CHANGE OF PRECISE PLAN  
DUARTE ZONED DISTRICT

**ADOPTED BY ORDINANCE: 2021-0012Z**

**ON: March 9, 2021**

**ZONING CASE: RPPL 2020001391**

AMENDING SECTION: 22.06.060 OF THE COUNTY CODE

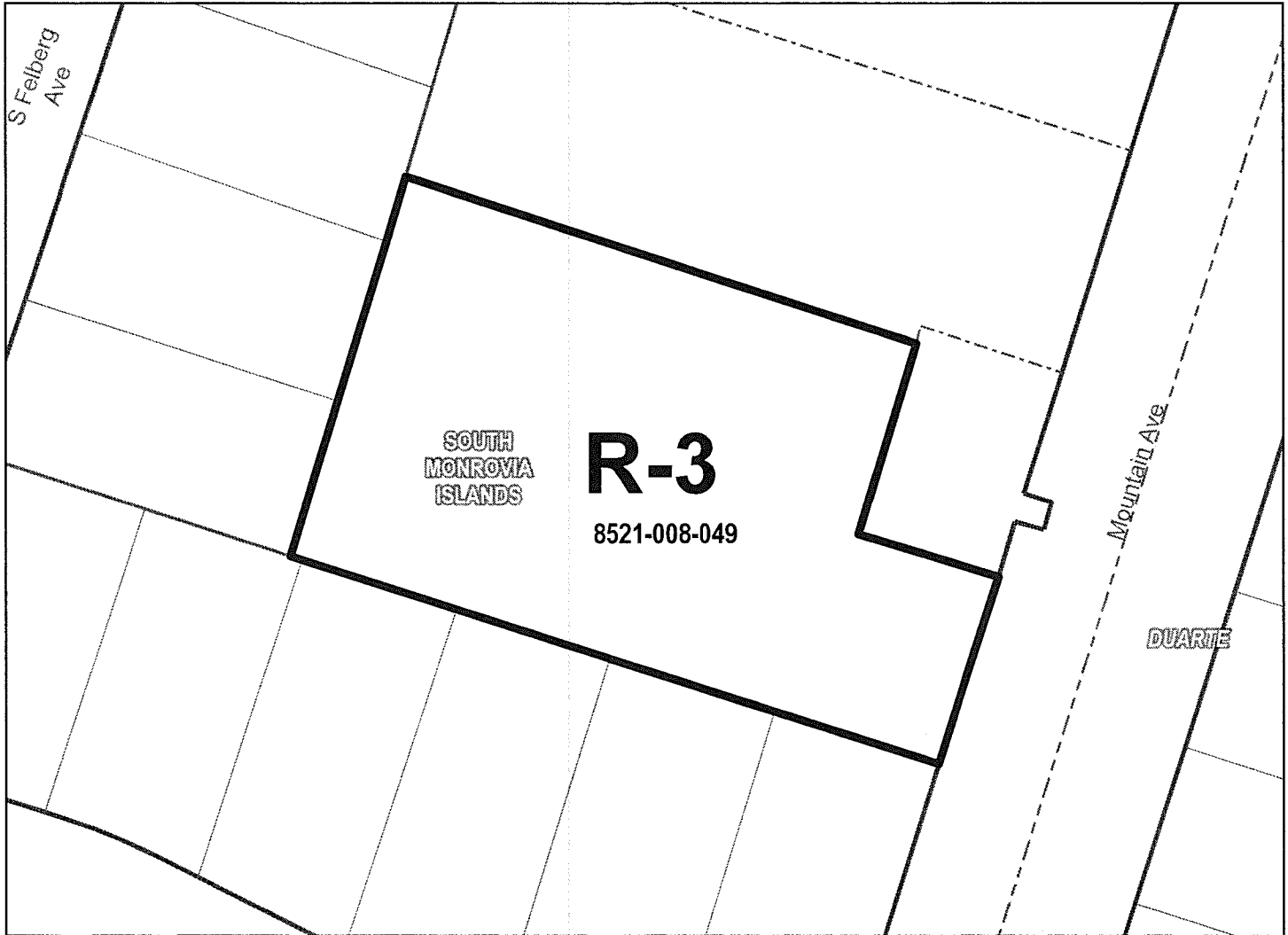

PAGE 17 OF 136

- Zone Change Area
- Right-of-Way
- Lot
- Cut / Deed
- Easement
- Subdivision
- Other
- City / Unincorporated

The Assessor Parcel Number (APN) is to be used for reference only, in addition to any recorded tract or parcel boundaries labeled in the map. The GIS layer shall represent the "digital description" of the zone change area and could represent whole or portions of a parcel per the Assessor GIS database as of the date recorded in the Zone Change Ordinance above.



0 30 60  
Feet

THE REGIONAL PLANNING COMMISSION  
COUNTY OF LOS ANGELES  
PAT MODUGNO, CHAIR

AMY J. BODEK, AICP, DIRECTOR OF REGIONAL PLANNING

CHANGE OF PRECISE PLAN  
SOUTH ARCADIA ZONED DISTRICT  
**ADOPTED BY ORDINANCE: 2021-0012Z**  
**ON: March 9, 2021**  
**ZONING CASE: RPPL 2020001391**  
AMENDING SECTION: 22.06.060 OF THE COUNTY CODE

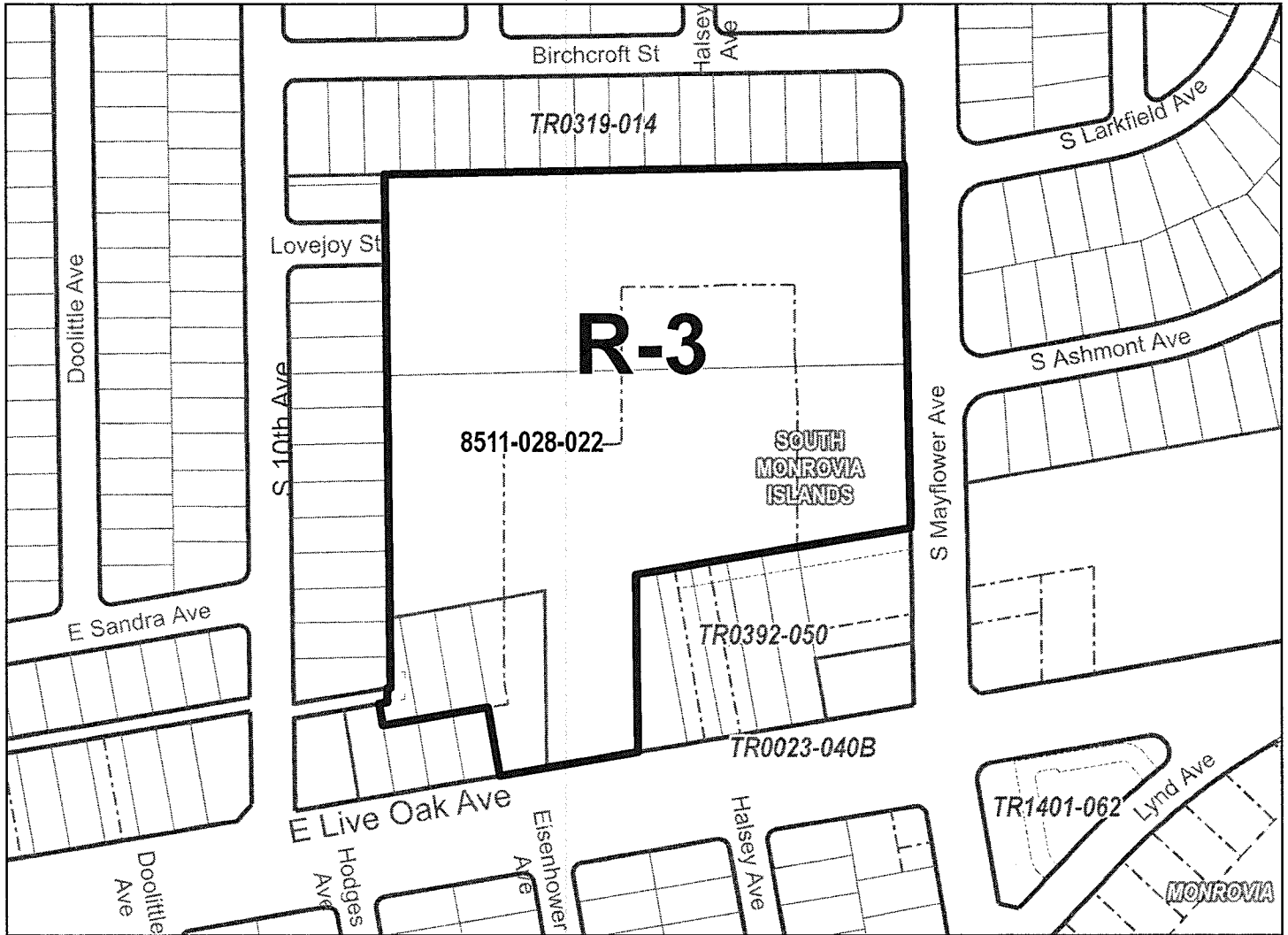

PAGE 18 OF 136

- Zone Change Area
- Right-of-Way
- Lot
- Cut / Deed
- Easement
- Subdivision
- Other
- City / Unincorporated

The Assessor Parcel Number (APN) is to be used for reference only, in addition to any recorded tract or parcel boundaries labeled in the map. The GIS layer shall represent the "digital description" of the zone change area and could represent whole or portions of a parcel per the Assessor GIS database as of the date recorded in the Zone Change Ordinance above.



0 150 300  
Feet

THE REGIONAL PLANNING COMMISSION  
COUNTY OF LOS ANGELES  
PAT MODUGNO, CHAIR

AMY J. BODEK, AICP, DIRECTOR OF REGIONAL PLANNING

CHANGE OF PRECISE PLAN  
IRWINDALE ZONED DISTRICT

**ADOPTED BY ORDINANCE: 2021-0012Z**

**ON: March 9, 2021**

**ZONING CASE: RPPL 2020001391**

AMENDING SECTION: 22.06.060 OF THE COUNTY CODE

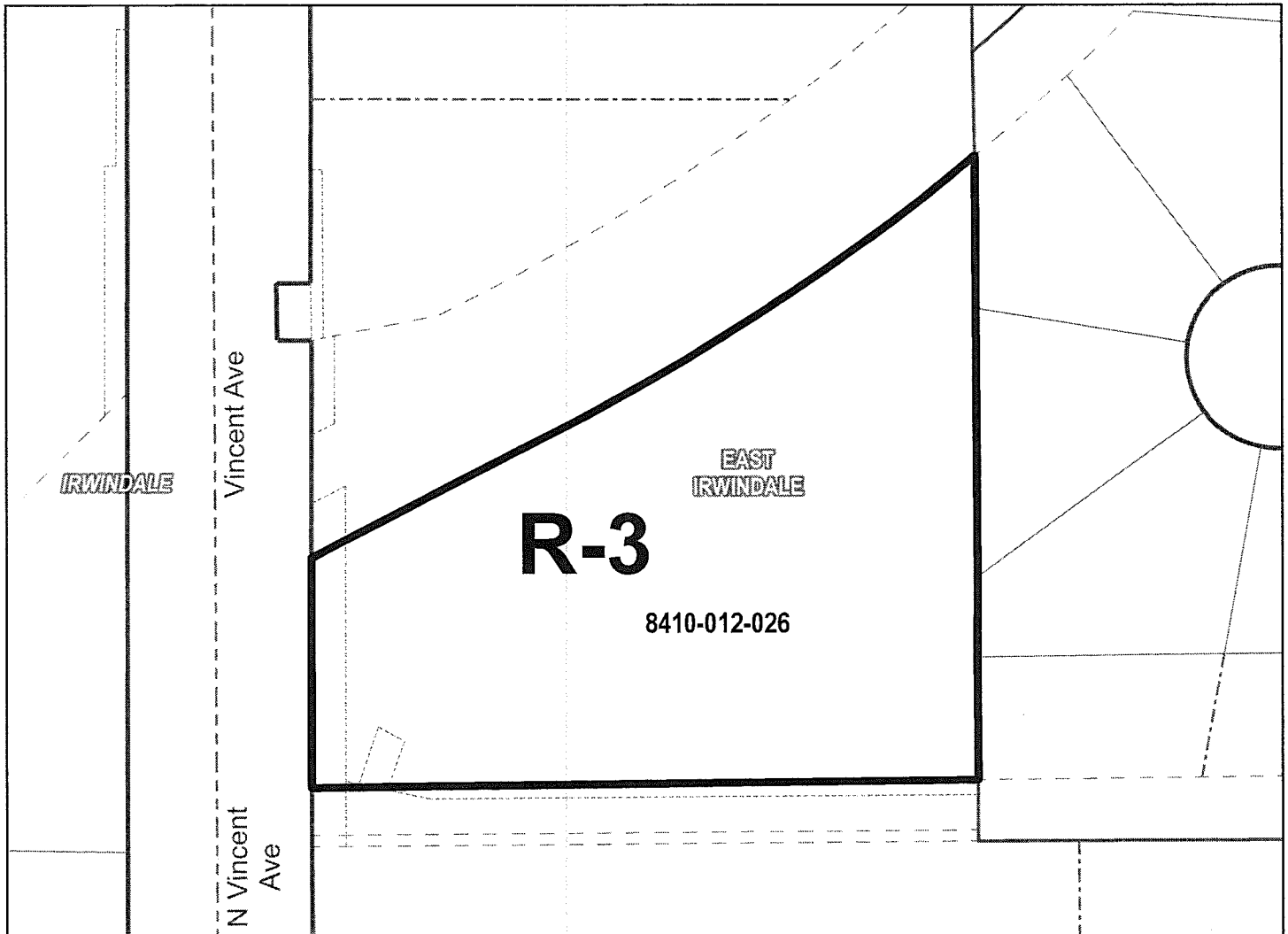

PAGE 19 OF 136

- Zone Change Area
- Right-of-Way
- Lot
- Cut / Deed
- Easement
- Subdivision
- Other
- City / Unincorporated

The Assessor Parcel Number (APN) is to be used for reference only, in addition to any recorded tract or parcel boundaries labeled in the map. The GIS layer shall represent the "digital description" of the zone change area and could represent whole or portions of a parcel per the Assessor GIS database as of the date recorded in the Zone Change Ordinance above.



0 40 80  
Feet

THE REGIONAL PLANNING COMMISSION  
COUNTY OF LOS ANGELES  
PAT MODUGNO, CHAIR

AMY J. BODEK, AICP, DIRECTOR OF REGIONAL PLANNING

CHANGE OF PRECISE PLAN  
IRWINDALE ZONED DISTRICT

**ADOPTED BY ORDINANCE: 2021-0012Z**

**ON: March 9, 2021**

**ZONING CASE: RPPL 2020001391**

**AMENDING SECTION: 22.06.060 OF THE COUNTY CODE**

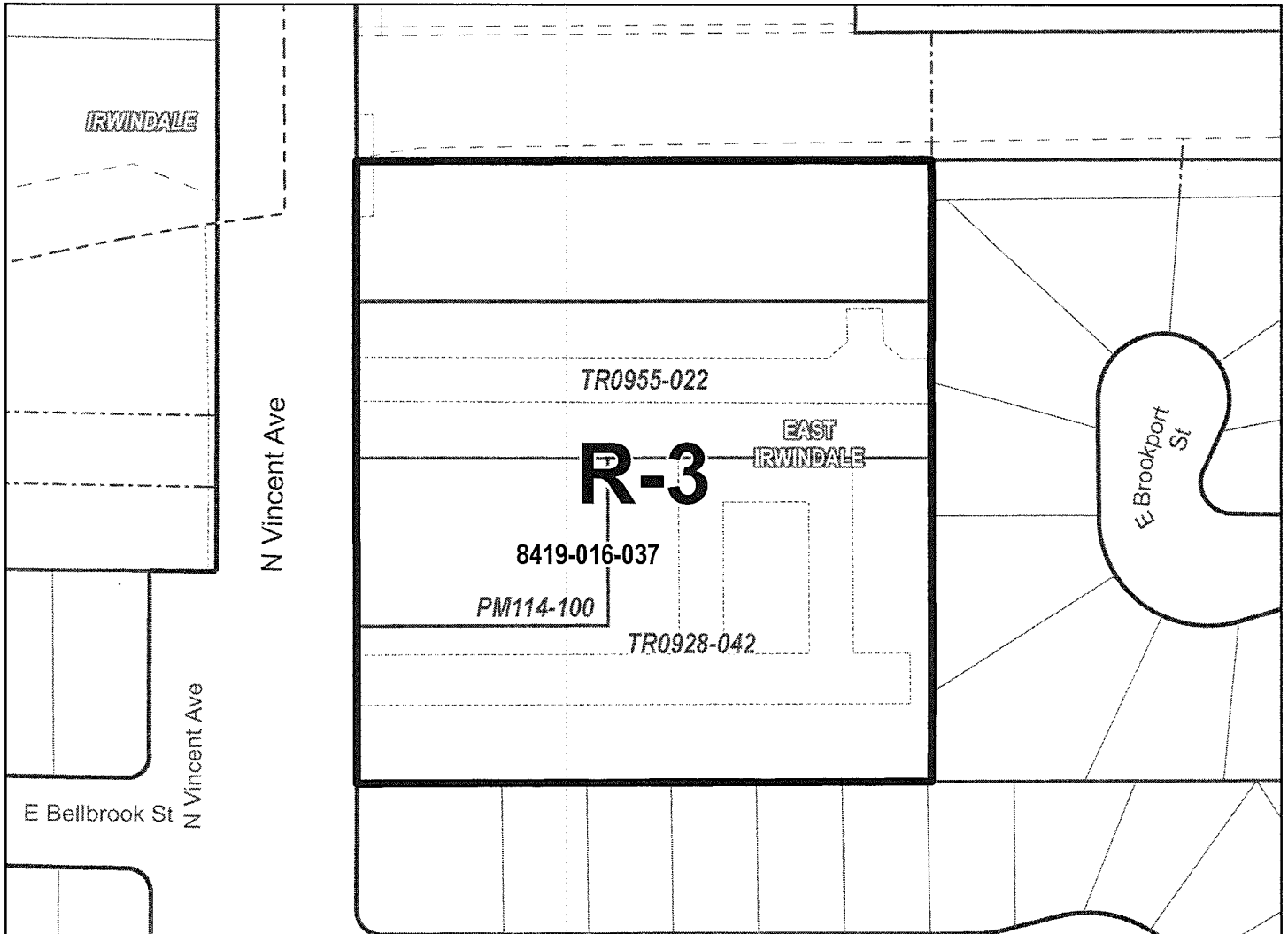

PAGE 20 OF 136

- Zone Change Area
- Right-of-Way
- Lot
- Cut / Deed
- Easement
- Subdivision
- Other
- City / Unincorporated

The Assessor Parcel Number (APN) is to be used for reference only, in addition to any recorded tract or parcel boundaries labeled in the map. The GIS layer shall represent the "digital description" of the zone change area and could represent whole or portions of a parcel per the Assessor GIS database as of the date recorded in the Zone Change Ordinance above.



0 60 120 Feet

THE REGIONAL PLANNING COMMISSION  
COUNTY OF LOS ANGELES  
PAT MODUGNO, CHAIR

AMY J. BODEK, AICP, DIRECTOR OF REGIONAL PLANNING

CHANGE OF PRECISE PLAN  
AZUSA - GLENDORA ZONED DISTRICT

ADOPTED BY ORDINANCE: 2021-0012Z

ON: March 9, 2021

ZONING CASE: RPPL 2020001391

AMENDING SECTION: 22.06.060 OF THE COUNTY CODE

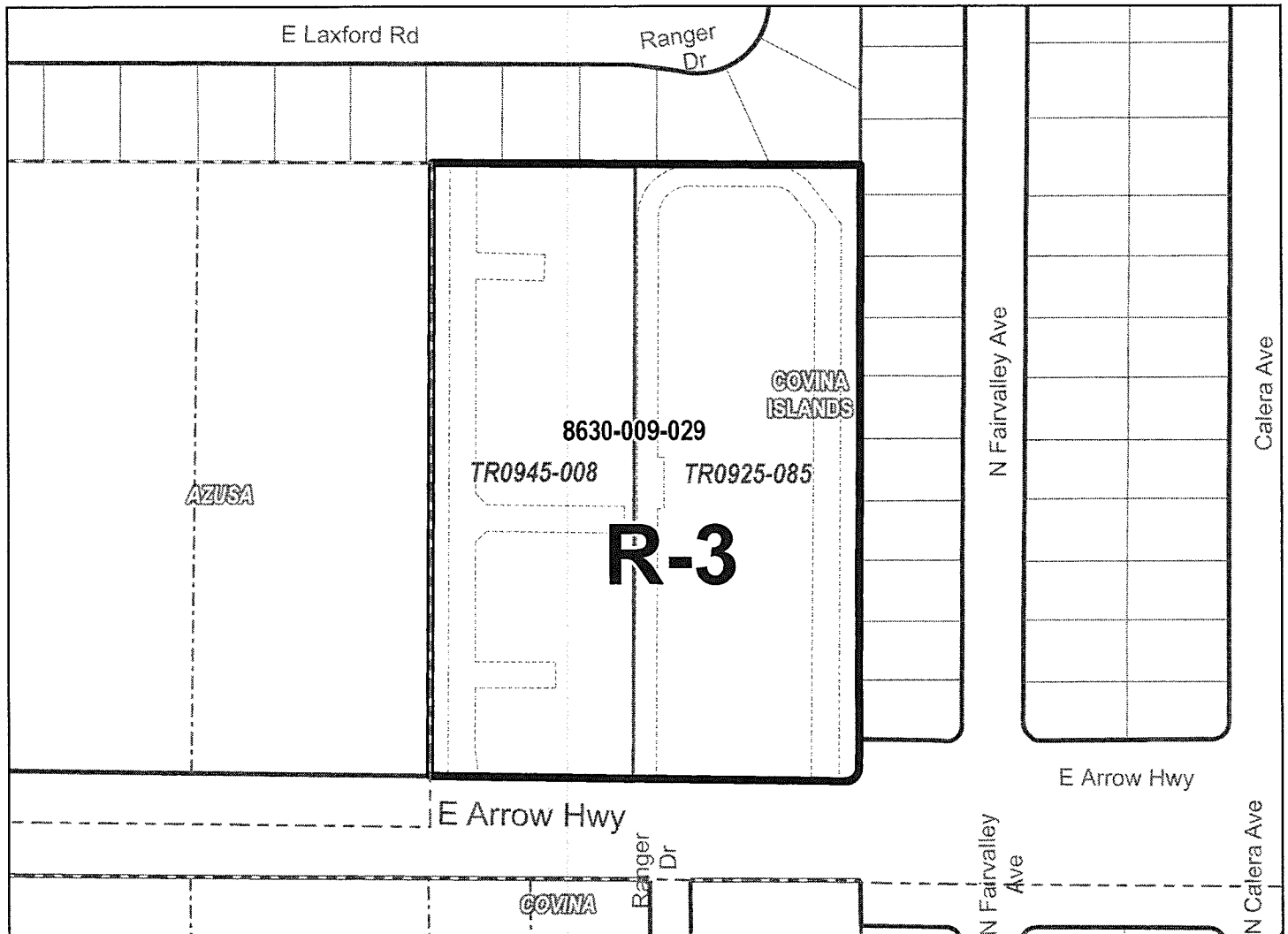

PAGE 21 OF 136

- Zone Change Area
- Right-of-Way
- Lot
- Cut / Deed
- Easement
- Subdivision
- Other
- City / Unincorporated

The Assessor Parcel Number (APN) is to be used for reference only, in addition to any recorded tract or parcel boundaries labeled in the map. The GIS layer shall represent the "digital description" of the zone change area and could represent whole or portions of a parcel per the Assessor GIS database as of the date recorded in the Zone Change Ordinance above.



0 100 200  
Feet

THE REGIONAL PLANNING COMMISSION  
COUNTY OF LOS ANGELES  
PAT MODUGNO, CHAIR  
AMY J. BODEK, AICP, DIRECTOR OF REGIONAL PLANNING



CHANGE OF PRECISE PLAN  
CHARTER OAK ZONED DISTRICT

**ADOPTED BY ORDINANCE: 2021-0012Z**

**ON: March 9, 2021**

**ZONING CASE: RPPL 2020001391**

AMENDING SECTION: 22.06.060 OF THE COUNTY CODE

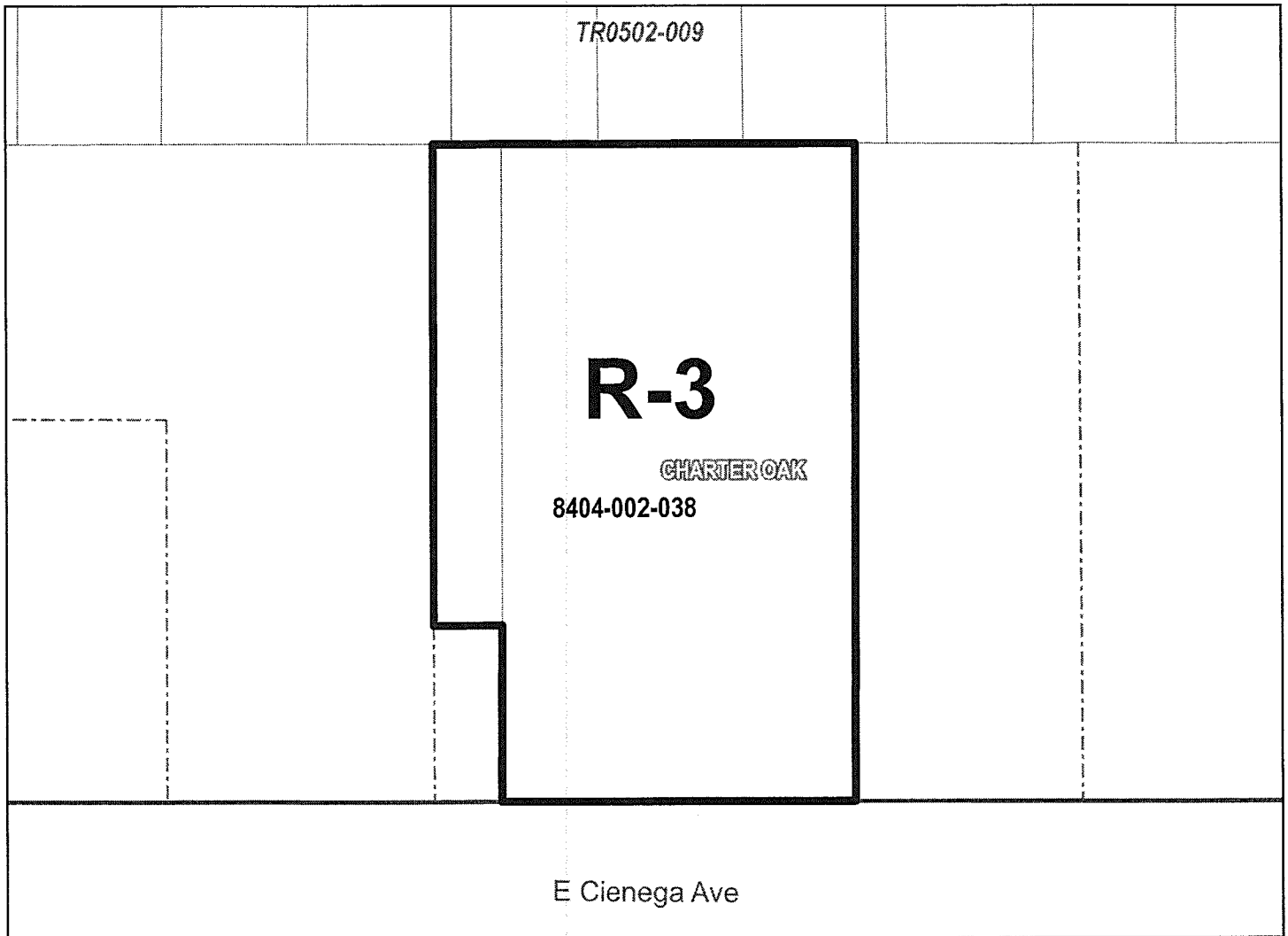

PAGE 22 OF 136

- Zone Change Area
- Right-of-Way
- Lot
- Cut / Deed
- Easement
- Subdivision
- Other
- City / Unincorporated

The Assessor Parcel Number (APN) is to be used for reference only, in addition to any recorded tract or parcel boundaries labeled in the map. The GIS layer shall represent the "digital description" of the zone change area and could represent whole or portions of a parcel per the Assessor GIS database as of the date recorded in the Zone Change Ordinance above.



0 40 80  
Feet

THE REGIONAL PLANNING COMMISSION  
COUNTY OF LOS ANGELES  
PAT MODUGNO, CHAIR  
AMY J. BODEK, AICP, DIRECTOR OF REGIONAL PLANNING

CHANGE OF PRECISE PLAN  
CHARTER OAK ZONED DISTRICT

**ADOPTED BY ORDINANCE: 2021-0012Z**  
**ON: March 9, 2021**

**ZONING CASE: RPPL 2020001391**

AMENDING SECTION: 22.06.060 OF THE COUNTY CODE

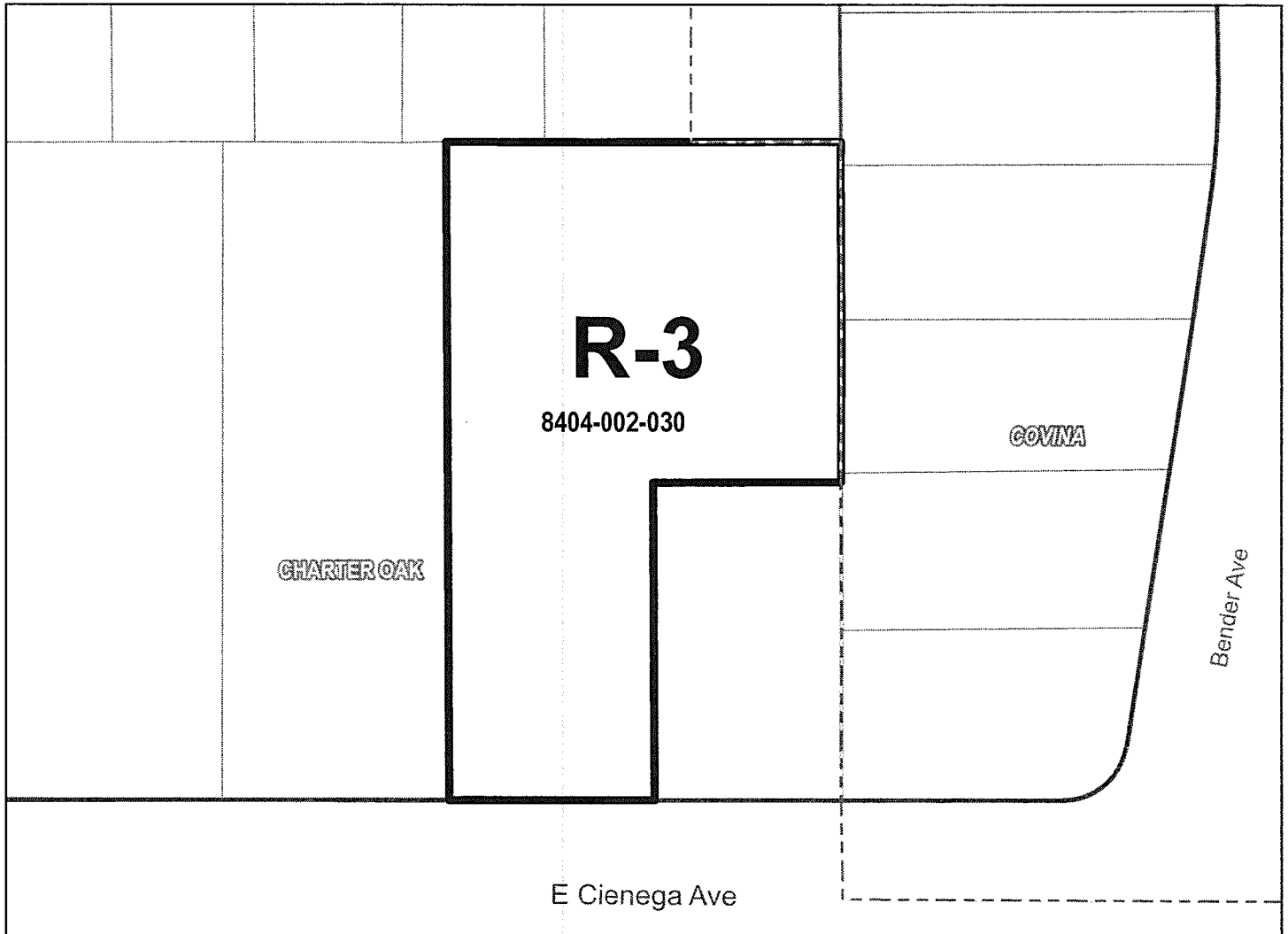

PAGE 23 OF 136

- Zone Change Area
- Right-of-Way
- Lot
- Cut / Deed
- Easement
- Subdivision
- Other
- City / Unincorporated

The Assessor Parcel Number (APN) is to be used for reference only, in addition to any recorded tract or parcel boundaries labeled in the map. The GIS layer shall represent the "digital description" of the zone change area and could represent whole or portions of a parcel per the Assessor GIS database as of the date recorded in the Zone Change Ordinance above.



0 40 80  
Feet

THE REGIONAL PLANNING COMMISSION  
COUNTY OF LOS ANGELES  
PAT MODUGNO, CHAIR  
AMY J. BODEK, AICP, DIRECTOR OF REGIONAL PLANNING

CHANGE OF PRECISE PLAN  
CHARTER OAK ZONED DISTRICT

**ADOPTED BY ORDINANCE: 2021-0012Z**

**ON: March 9, 2021**

**ZONING CASE: RPPL 2020001391**

**AMENDING SECTION: 22.06.060 OF THE COUNTY CODE**

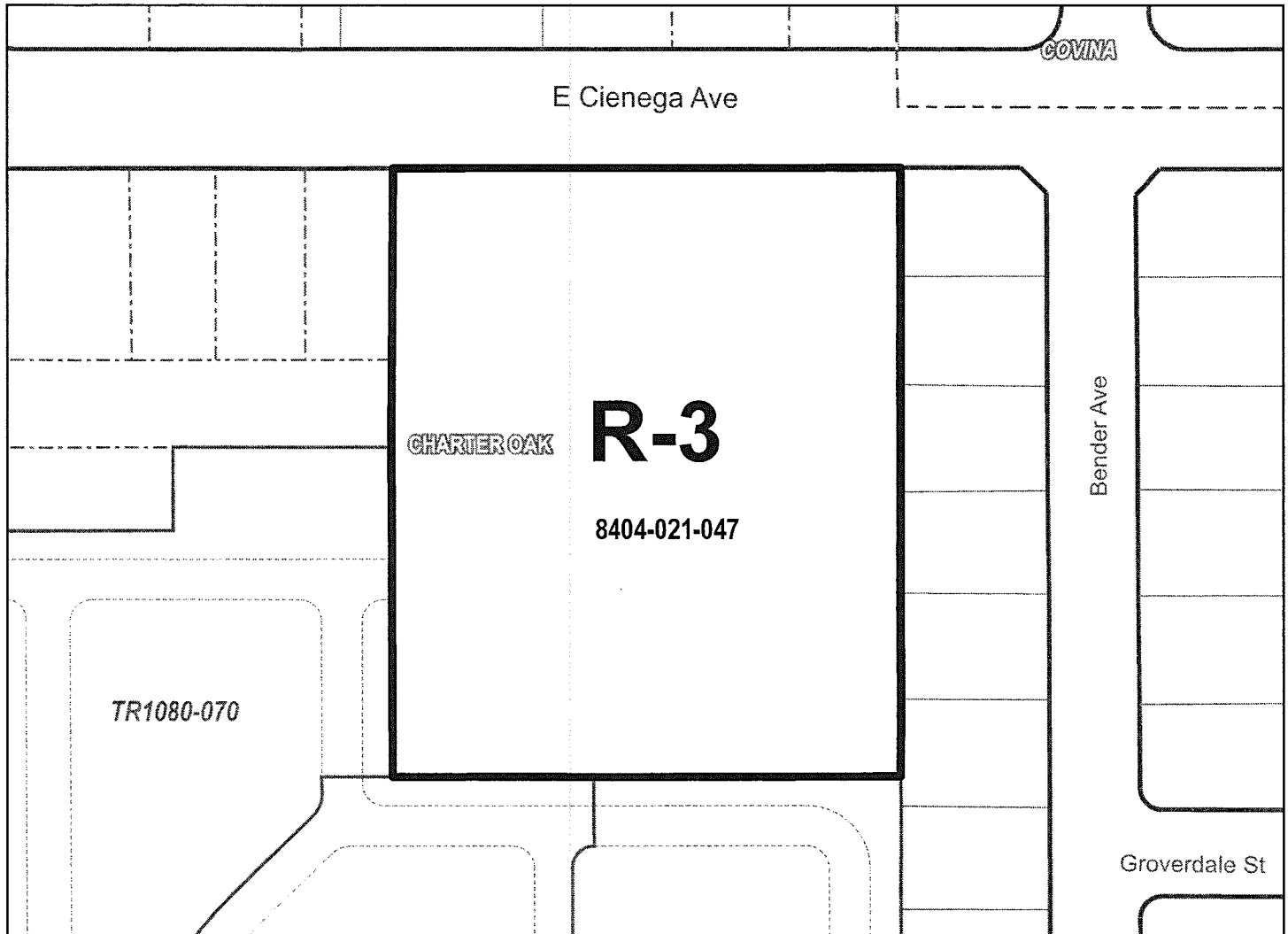

PAGE 24 OF 136

THE REGIONAL PLANNING COMMISSION  
COUNTY OF LOS ANGELES

PAT MODUGNO, CHAIR  
AMY J. BODEK, AICP, DIRECTOR OF REGIONAL PLANNING

CHANGE OF PRECISE PLAN  
CHARTER OAK ZONED DISTRICT

ADOPTED BY ORDINANCE: 2021-0012Z

ON: March 9, 2021

ZONING CASE: RPPL 2020001391

AMENDING SECTION: 22.06.060 OF THE COUNTY CODE

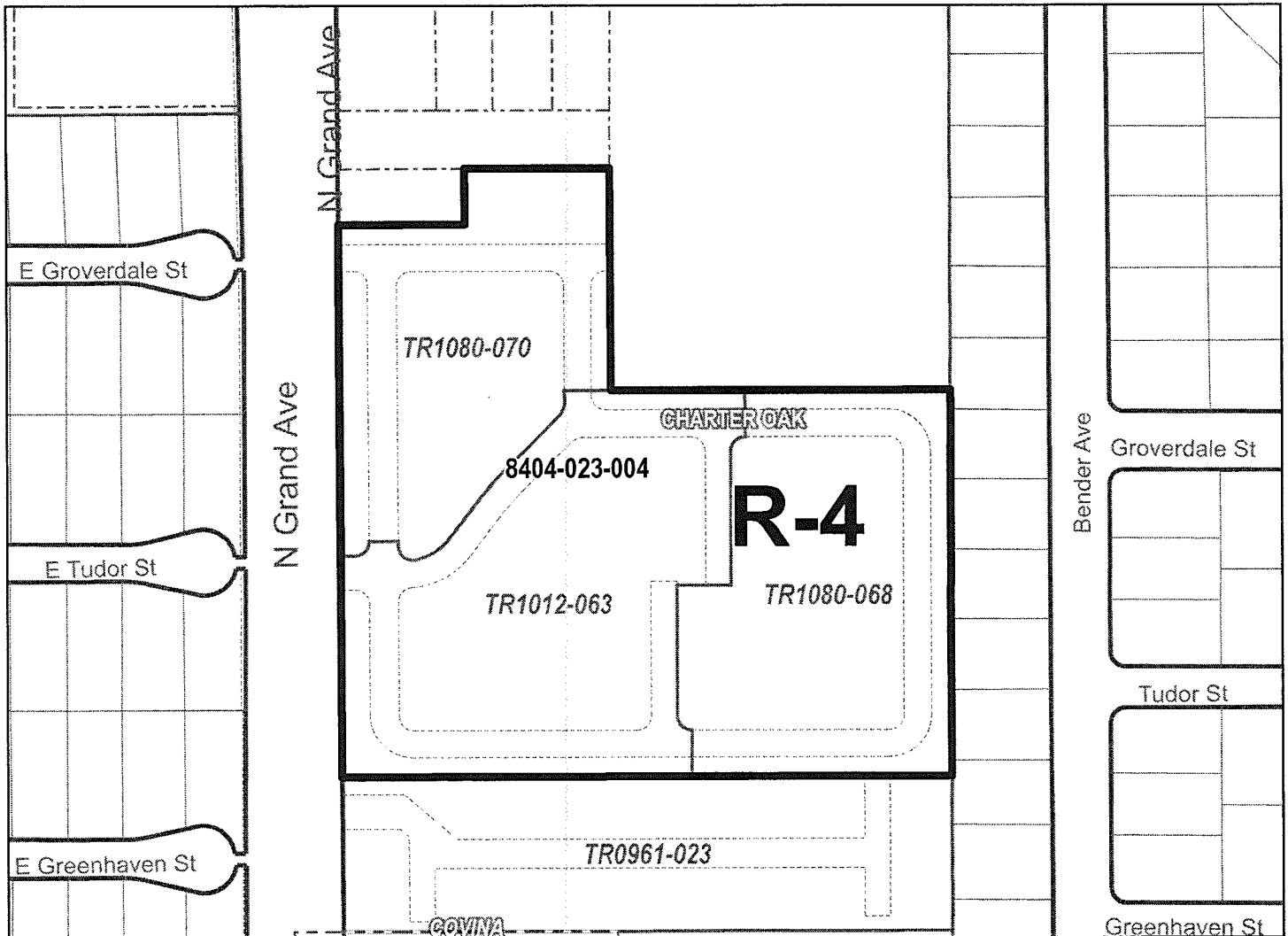

PAGE 25 OF 136

- Zone Change Area
- Right-of-Way
- Lot
- Cut / Deed
- Easement
- Subdivision
- Other
- City / Unincorporated

The Assessor Parcel Number (APN) is to be used for reference only, in addition to any recorded tract or parcel boundaries labeled in the map. The GIS layer shall represent the "digital description" of the zone change area and could represent whole or portions of a parcel per the Assessor GIS database as of the date recorded in the Zone Change Ordinance above.



0 110 220 Feet

THE REGIONAL PLANNING COMMISSION  
COUNTY OF LOS ANGELES  
PAT MODUGNO, CHAIR

AMY J. BODEK, AICP, DIRECTOR OF REGIONAL PLANNING

CHANGE OF PRECISE PLAN  
CHARTER OAK ZONED DISTRICT

**ADOPTED BY ORDINANCE: 2021-0012Z**

**ON: March 9, 2021**

**ZONING CASE: RPPL 2020001391**

AMENDING SECTION: 22.06.060 OF THE COUNTY CODE

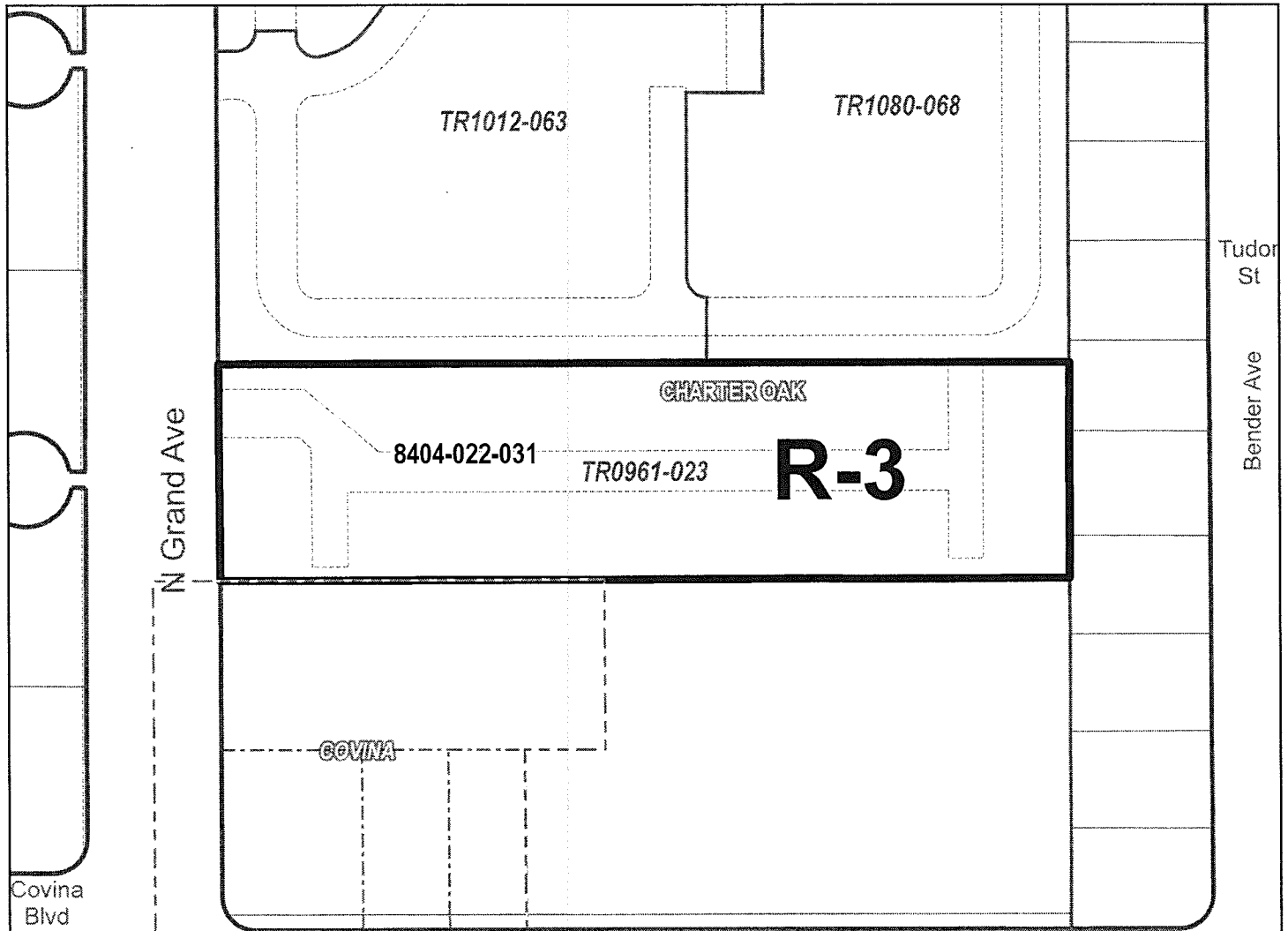

PAGE 26 OF 136

- Zone Change Area
- Right-of-Way
- Lot
- Cut / Deed
- Easement
- Subdivision
- Other
- City / Unincorporated

The Assessor Parcel Number (APN) is to be used for reference only, in addition to any recorded tract or parcel boundaries labeled in the map. The GIS layer shall represent the "digital description" of the zone change area and could represent whole or portions of a parcel per the Assessor GIS database as of the date recorded in the Zone Change Ordinance above.



0 75 150  
Feet

THE REGIONAL PLANNING COMMISSION  
COUNTY OF LOS ANGELES  
PAT MODUGNO, CHAIR  
AMY J. BODEK, AICP, DIRECTOR OF REGIONAL PLANNING

CHANGE OF PRECISE PLAN  
CHARTER OAK ZONED DISTRICT

**ADOPTED BY ORDINANCE: 2021-0012Z**

**ON: March 9, 2021**

**ZONING CASE: RPPL 2020001391**

**AMENDING SECTION: 22.06.060 OF THE COUNTY CODE**

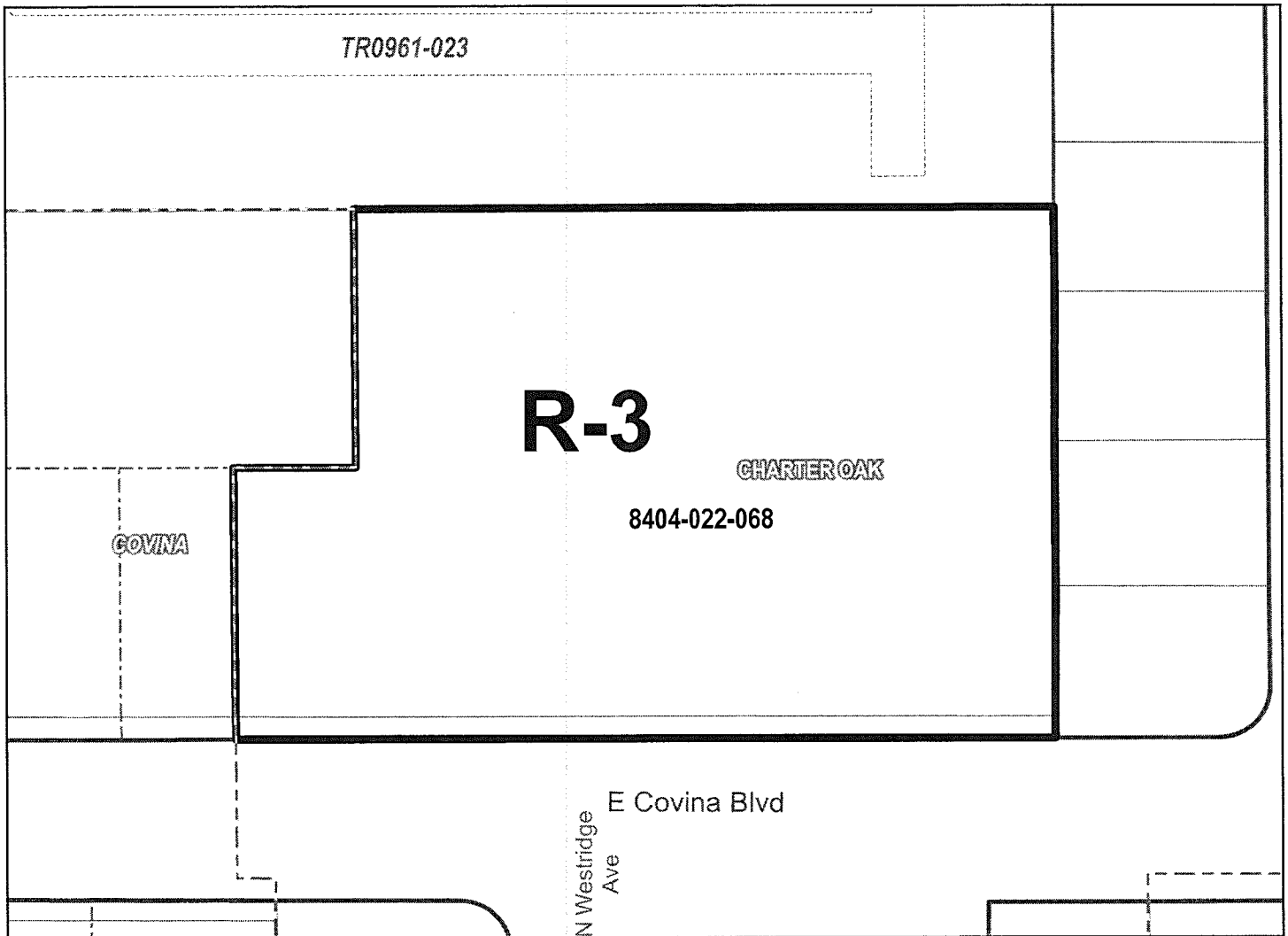

PAGE 27 OF 136

- Zone Change Area
- Right-of-Way
- Lot
- Cut / Deed
- Easement
- Subdivision
- Other
- City / Unincorporated

The Assessor Parcel Number (APN) is to be used for reference only, in addition to any recorded tract or parcel boundaries labeled in the map. The GIS layer shall represent the "digital description" of the zone change area and could represent whole or portions of a parcel per the Assessor GIS database as of the date recorded in the Zone Change Ordinance above.



0 50 100  
Feet

THE REGIONAL PLANNING COMMISSION  
COUNTY OF LOS ANGELES  
PAT MODUGNO, CHAIR

AMY J. BODEK, AICP, DIRECTOR OF REGIONAL PLANNING

CHANGE OF PRECISE PLAN  
CHARTER OAK ZONED DISTRICT

**ADOPTED BY ORDINANCE: 2021-0012Z**

**ON: March 9, 2021**

**ZONING CASE: RPPL 2020001391**

AMENDING SECTION: 22.06.060 OF THE COUNTY CODE

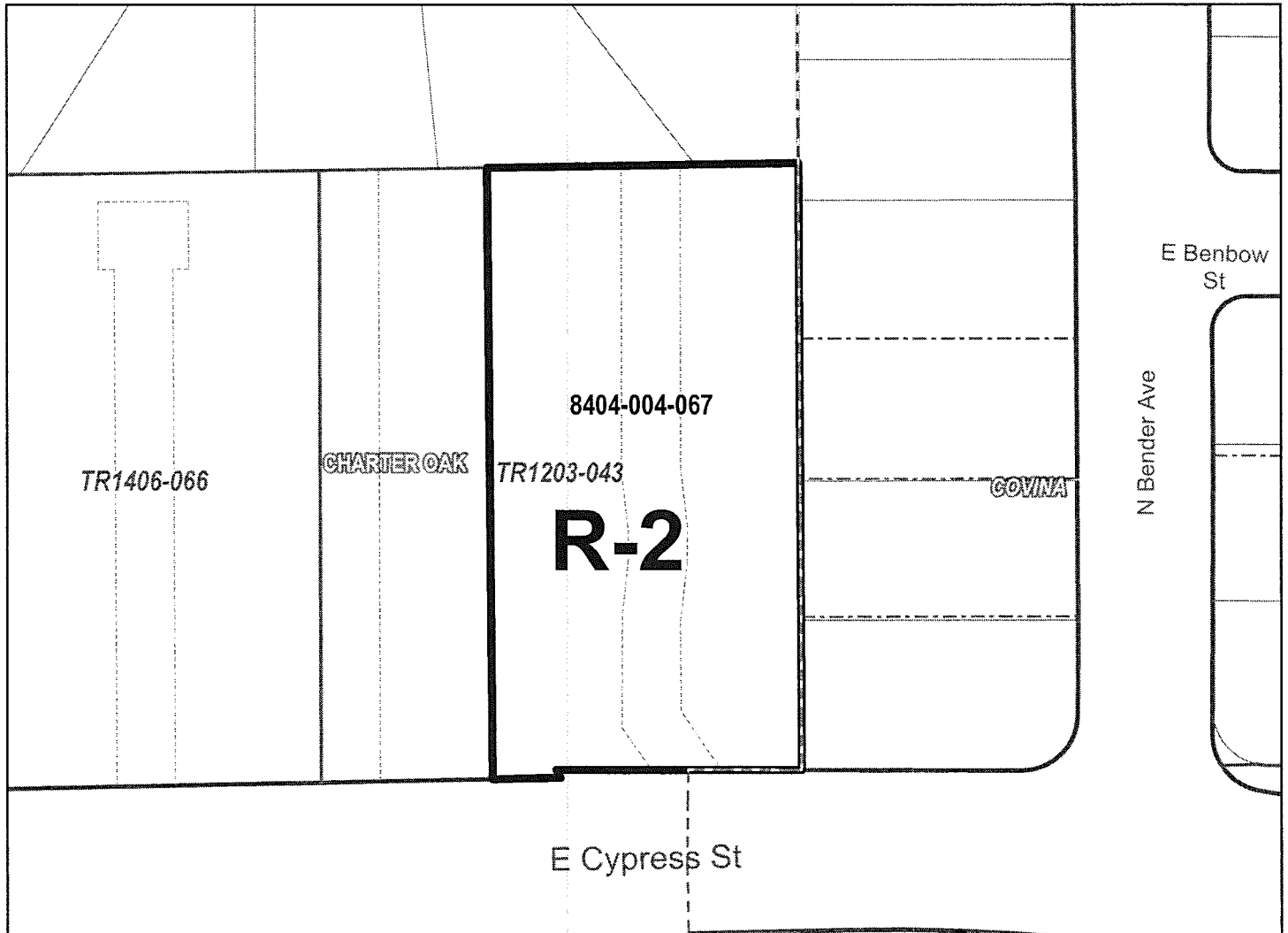

PAGE 28 OF 136

- Zone Change Area
- Right-of-Way
- Lot
- Cut / Deed
- Easement
- Subdivision
- Other
- City / Unincorporated

The Assessor Parcel Number (APN) is to be used for reference only, in addition to any recorded tract or parcel boundaries labeled in the map. The GIS layer shall represent the "digital description" of the zone change area and could represent whole or portions of a parcel per the Assessor GIS database as of the date recorded in the Zone Change Ordinance above.



0 40 80  
Feet

THE REGIONAL PLANNING COMMISSION  
COUNTY OF LOS ANGELES  
PAT MODUGNO, CHAIR  
AMY J. BODEK, AICP, DIRECTOR OF REGIONAL PLANNING

CHANGE OF PRECISE PLAN  
CHARTER OAK ZONED DISTRICT

**ADOPTED BY ORDINANCE: 2021-0012Z**

**ON: March 9, 2021**

**ZONING CASE: RPPL 2020001391**

AMENDING SECTION: 22.06.060 OF THE COUNTY CODE

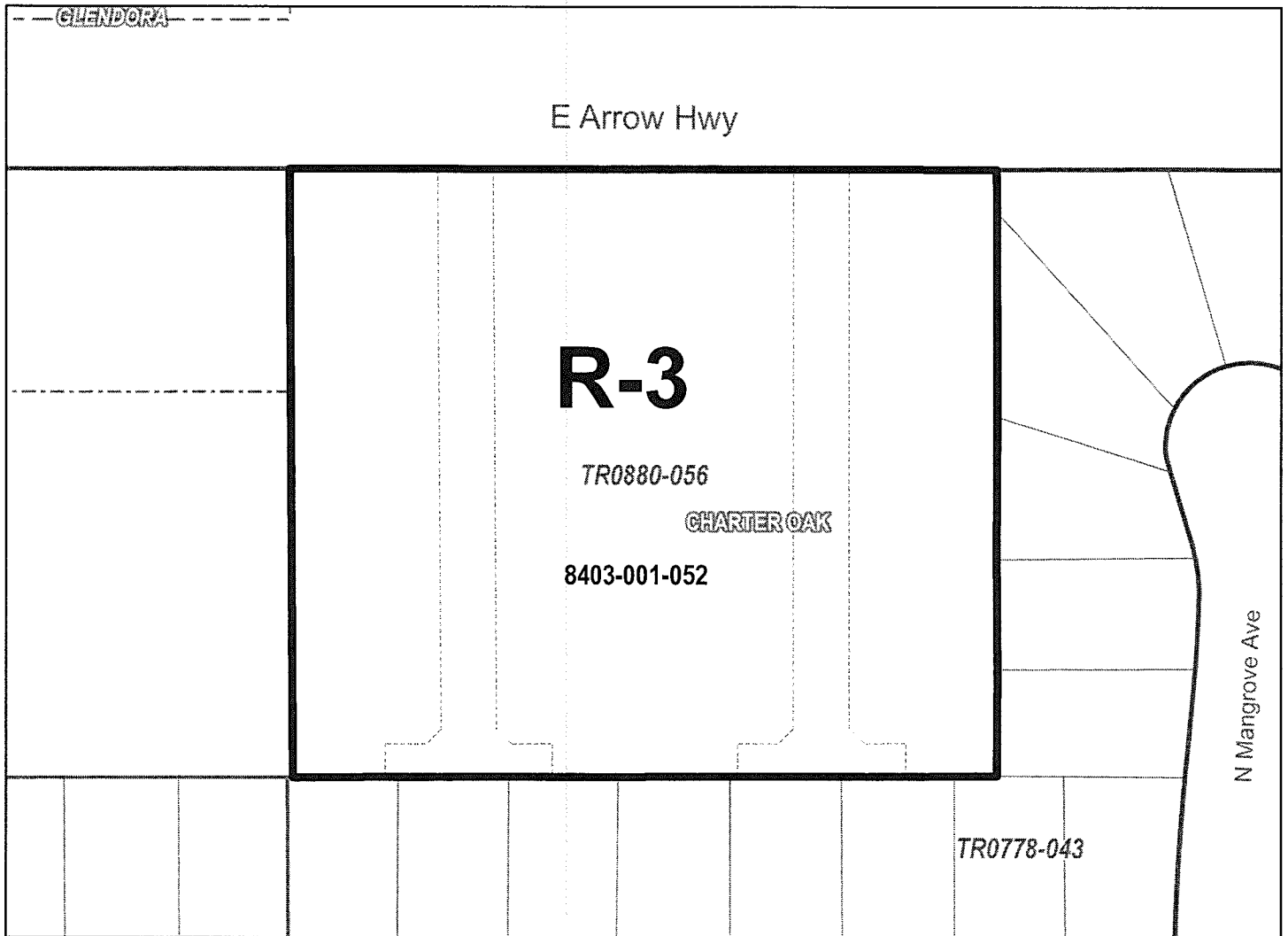

PAGE 29 OF 136

- Zone Change Area
- Right-of-Way
- Lot
- Cut / Deed
- Easement
- Subdivision
- Other
- City / Unincorporated

The Assessor Parcel Number (APN) is to be used for reference only, in addition to any recorded tract or parcel boundaries labeled in the map. The GIS layer shall represent the "digital description" of the zone change area and could represent whole or portions of a parcel per the Assessor GIS database as of the date recorded in the Zone Change Ordinance above.



0 50 100  
Feet

THE REGIONAL PLANNING COMMISSION  
COUNTY OF LOS ANGELES  
PAT MODUGNO, CHAIR  
AMY J. BODEK, AICP, DIRECTOR OF REGIONAL PLANNING



CHANGE OF PRECISE PLAN  
CHARTER OAK ZONED DISTRICT

ADOPTED BY ORDINANCE: 2021-0012Z

ON: March 9, 2021

ZONING CASE: RPPL 2020001391

AMENDING SECTION: 22.06.060 OF THE COUNTY CODE

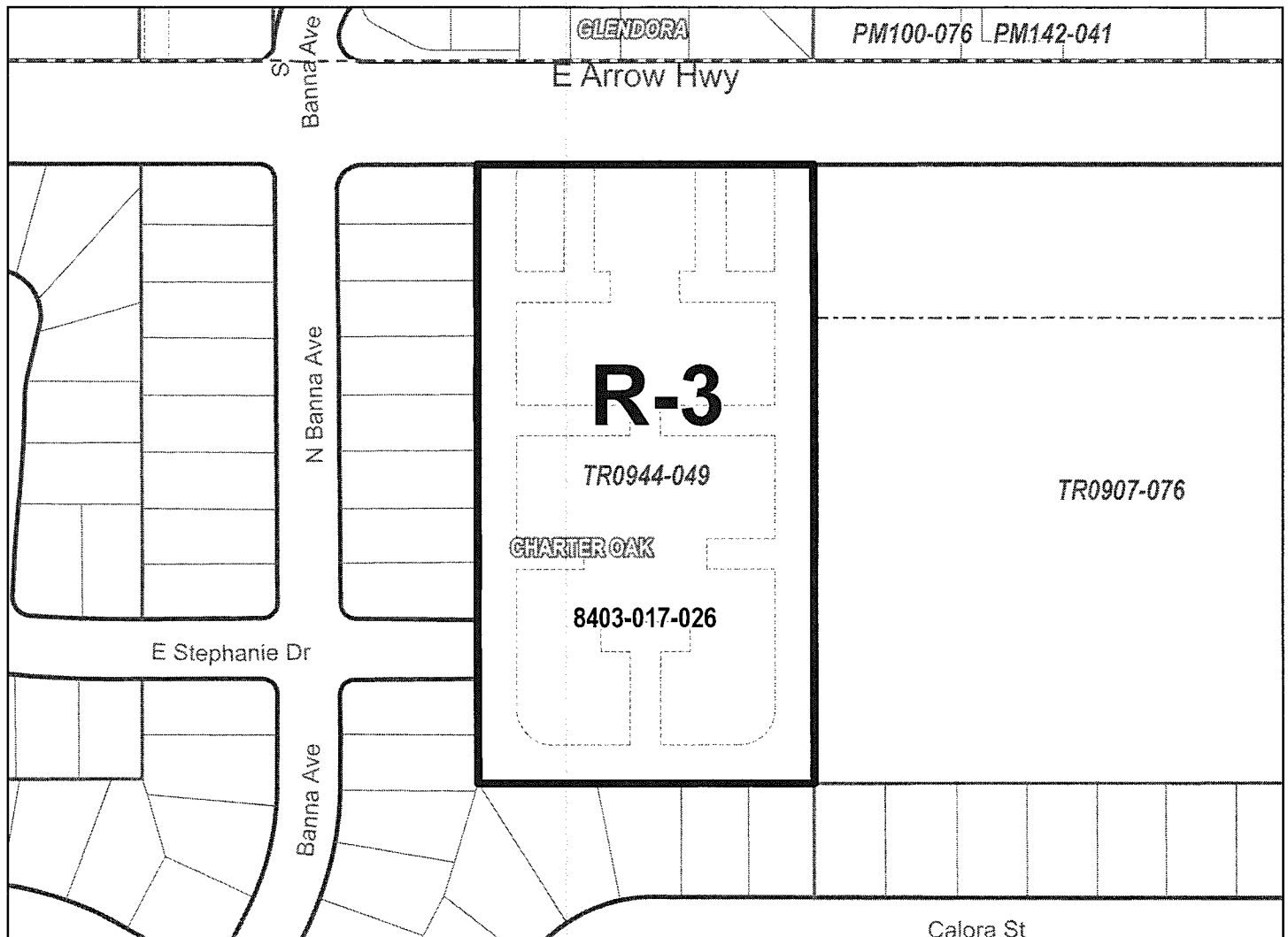

PAGE 30 OF 136

- Zone Change Area
- Right-of-Way
- Lot
- Cut / Deed
- Easement
- Subdivision
- Other
- City / Unincorporated

The Assessor Parcel Number (APN) is to be used for reference only, in addition to any recorded tract or parcel boundaries labeled in the map. The GIS layer shall represent the "digital description" of the zone change area and could represent whole or portions of a parcel per the Assessor GIS database as of the date recorded in the Zone Change Ordinance above.



0 100 200  
Feet

THE REGIONAL PLANNING COMMISSION  
COUNTY OF LOS ANGELES  
PAT MODUGNO, CHAIR

AMY J. BODEK, AICP, DIRECTOR OF REGIONAL PLANNING

CHANGE OF PRECISE PLAN  
CHARTER OAK ZONED DISTRICT

**ADOPTED BY ORDINANCE: 2021-0012Z**

ON: **March 9, 2021**

**ZONING CASE: RPPL 2020001391**

AMENDING SECTION: 22.06.060 OF THE COUNTY CODE

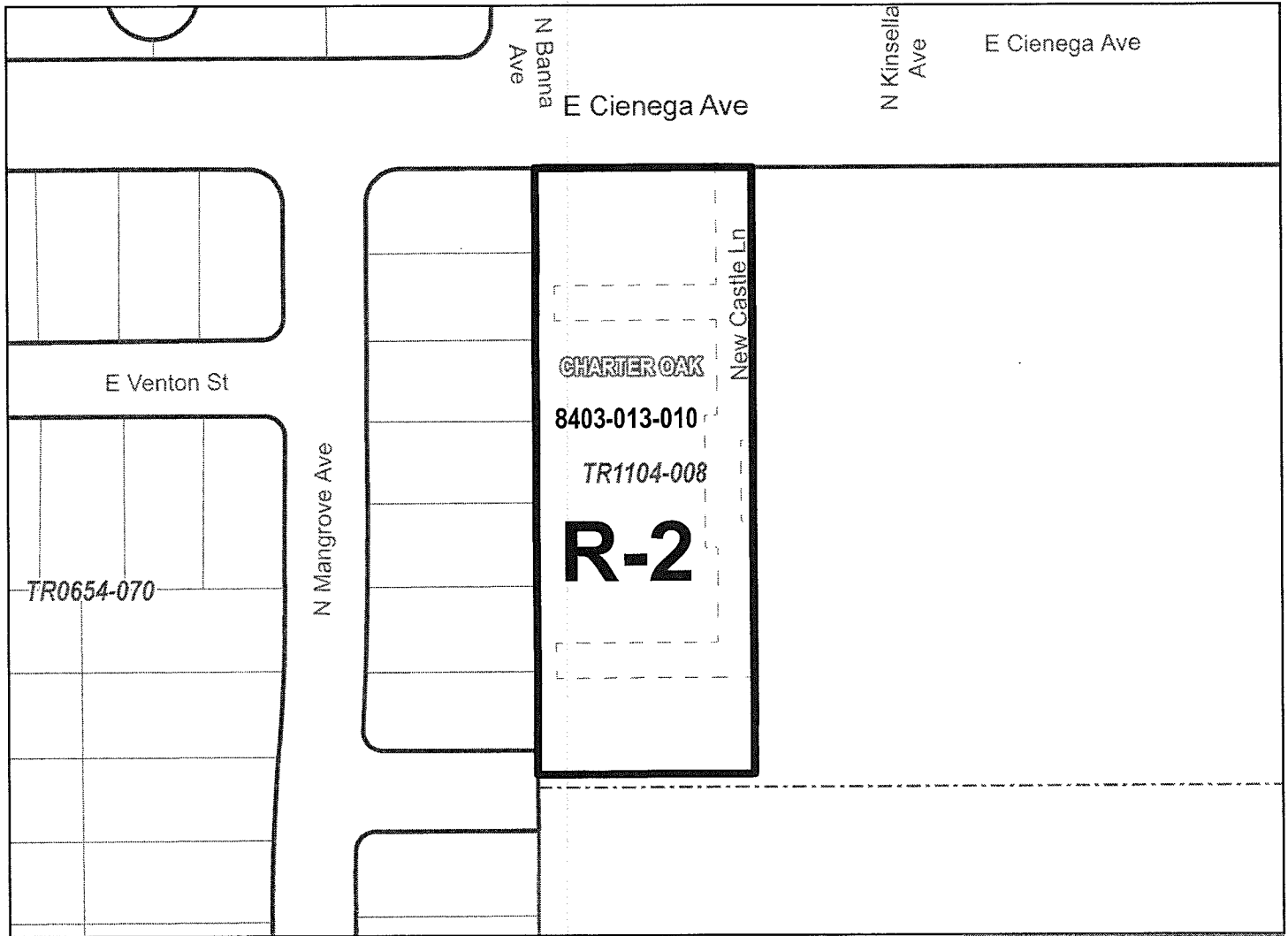

PAGE 31 OF 136

- Zone Change Area
- Right-of-Way
- Lot
- Cut / Deed
- Easement
- Subdivision
- Other
- City / Unincorporated

The Assessor Parcel Number (APN) is to be used for reference only, in addition to any recorded tract or parcel boundaries labeled in the map. The GIS layer shall represent the "digital description" of the zone change area and could represent whole or portions of a parcel per the Assessor GIS database as of the date recorded in the Zone Change Ordinance above.



0 75 150  
Feet

THE REGIONAL PLANNING COMMISSION  
COUNTY OF LOS ANGELES  
PAT MODUGNO, CHAIR  
AMY J. BODEK, AICP, DIRECTOR OF REGIONAL PLANNING

CHANGE OF PRECISE PLAN  
CHARTER OAK ZONED DISTRICT

**ADOPTED BY ORDINANCE: 2021-0012Z**  
**ON: March 9, 2021**  
**ZONING CASE: RPPL 2020001391**  
AMENDING SECTION: 22.06.060 OF THE COUNTY CODE

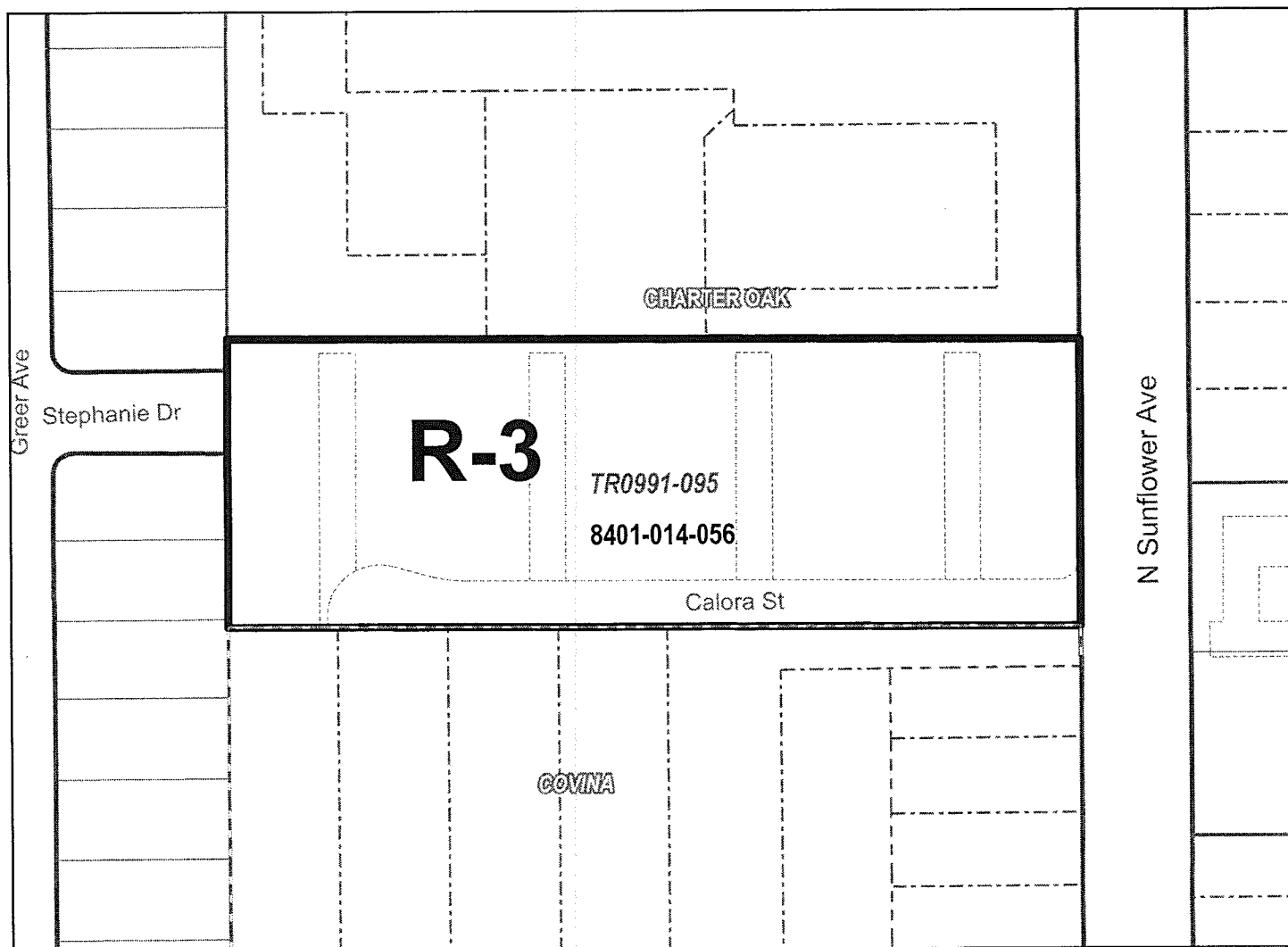

PAGE 32 OF 136

- Zone Change Area
- Right-of-Way
- Lot
- Cut / Deed
- Easement
- Subdivision
- Other
- City / Unincorporated

The Assessor Parcel Number (APN) is to be used for reference only, in addition to any recorded tract or parcel boundaries labeled in the map. The GIS layer shall represent the "digital description" of the zone change area and could represent whole or portions of a parcel per the Assessor GIS database as of the date recorded in the Zone Change Ordinance above.



0 75 150  
Feet

THE REGIONAL PLANNING COMMISSION  
COUNTY OF LOS ANGELES  
PAT MODUGNO, CHAIR  
AMY J. BODEK, AICP, DIRECTOR OF REGIONAL PLANNING

CHANGE OF PRECISE PLAN  
CHARTER OAK ZONED DISTRICT

**ADOPTED BY ORDINANCE: 2021-0012Z**

**ON: March 9, 2021**

**ZONING CASE: RPPL 2020001391**

**AMENDING SECTION: 22.06.060 OF THE COUNTY CODE**

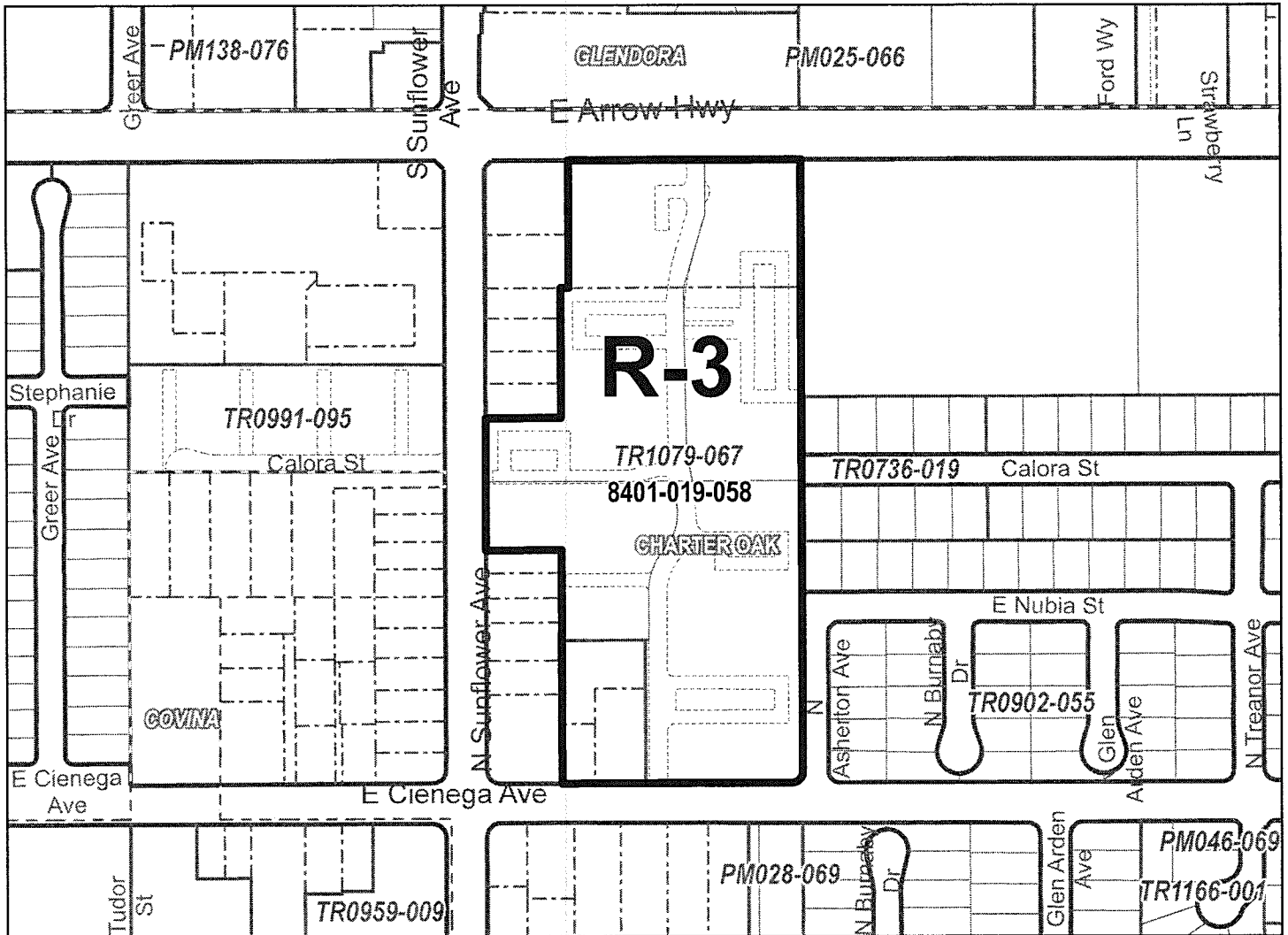

PAGE 33 OF 136

- Zone Change Area
- Right-of-Way
- Lot
- Cut / Deed
- Easement
- Subdivision
- Other
- City / Unincorporated

The Assessor Parcel Number (APN) is to be used for reference only, in addition to any recorded tract or parcel boundaries labeled in the map. The GIS layer shall represent the "digital description" of the zone change area and could represent whole or portions of a parcel per the Assessor GIS database as of the date recorded in the Zone Change Ordinance above.



0 210 420  
Feet

THE REGIONAL PLANNING COMMISSION  
COUNTY OF LOS ANGELES  
PAT MODUGNO, CHAIR  
AMY J. BODEK, AICP, DIRECTOR OF REGIONAL PLANNING

CHANGE OF PRECISE PLAN  
CHARTER OAK ZONED DISTRICT

**ADOPTED BY ORDINANCE: 2021-0012Z**

**ON: March 9, 2021**

**ZONING CASE: RPPL 2020001391**

AMENDING SECTION: 22.06.060 OF THE COUNTY CODE

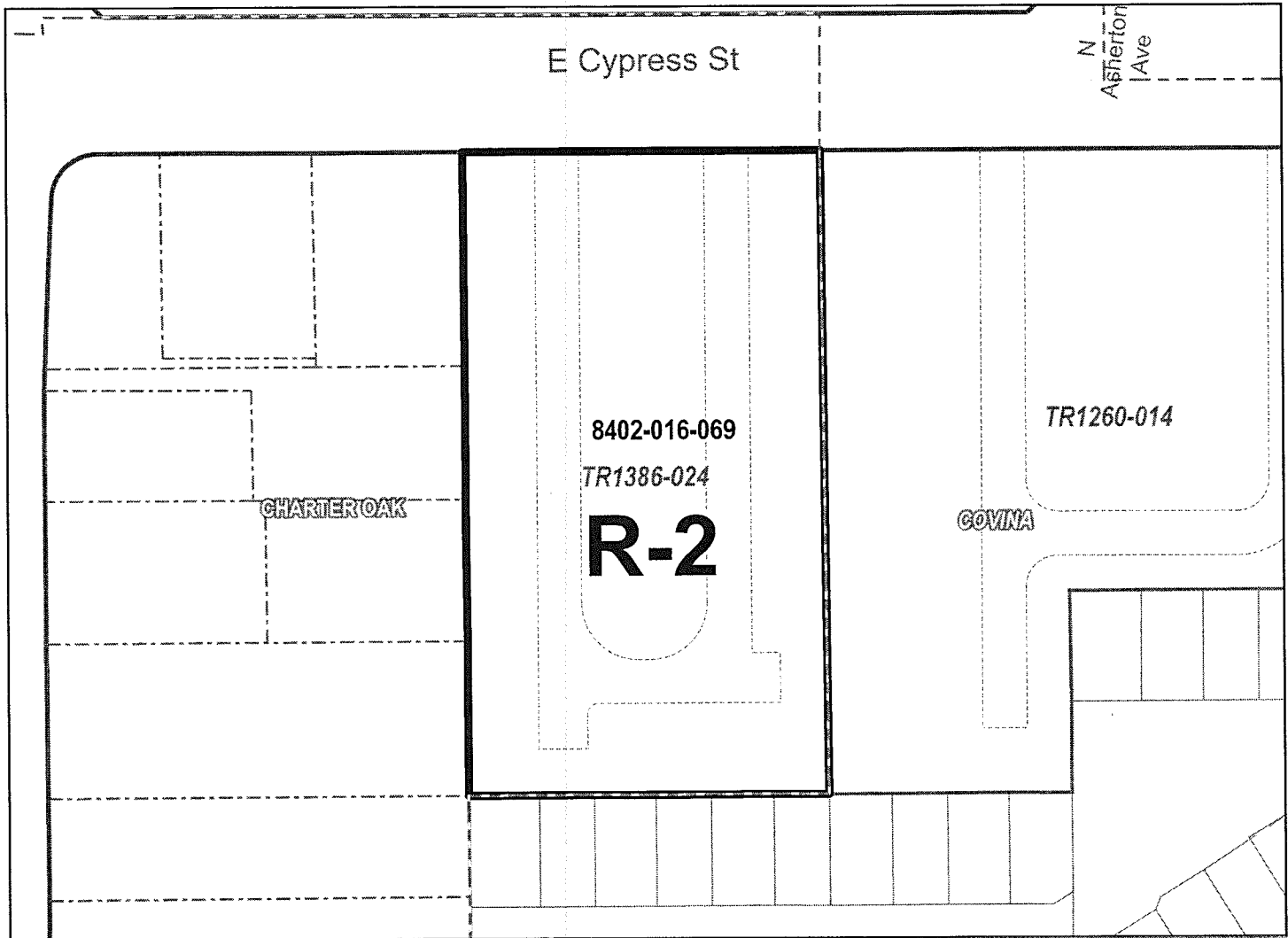

PAGE 34 OF 136

- Zone Change Area
- Right-of-Way
- Lot
- Cut / Deed
- Easement
- Subdivision
- Other
- City / Unincorporated

The Assessor Parcel Number (APN) is to be used for reference only, in addition to any recorded tract or parcel boundaries labeled in the map. The GIS layer shall represent the "digital description" of the zone change area and could represent whole or portions of a parcel per the Assessor GIS database as of the date recorded in the Zone Change Ordinance above.



0 60 120  
Feet

THE REGIONAL PLANNING COMMISSION  
COUNTY OF LOS ANGELES  
PAT MODUGNO, CHAIR  
AMY J. BODEK, AICP, DIRECTOR OF REGIONAL PLANNING

CHANGE OF PRECISE PLAN  
PUENTE ZONED DISTRICT

**ADOPTED BY ORDINANCE: 2021-0012Z**

**ON: March 9, 2021**

**ZONING CASE: RPPL 2020001391**

**AMENDING SECTION: 22.06.060 OF THE COUNTY CODE**

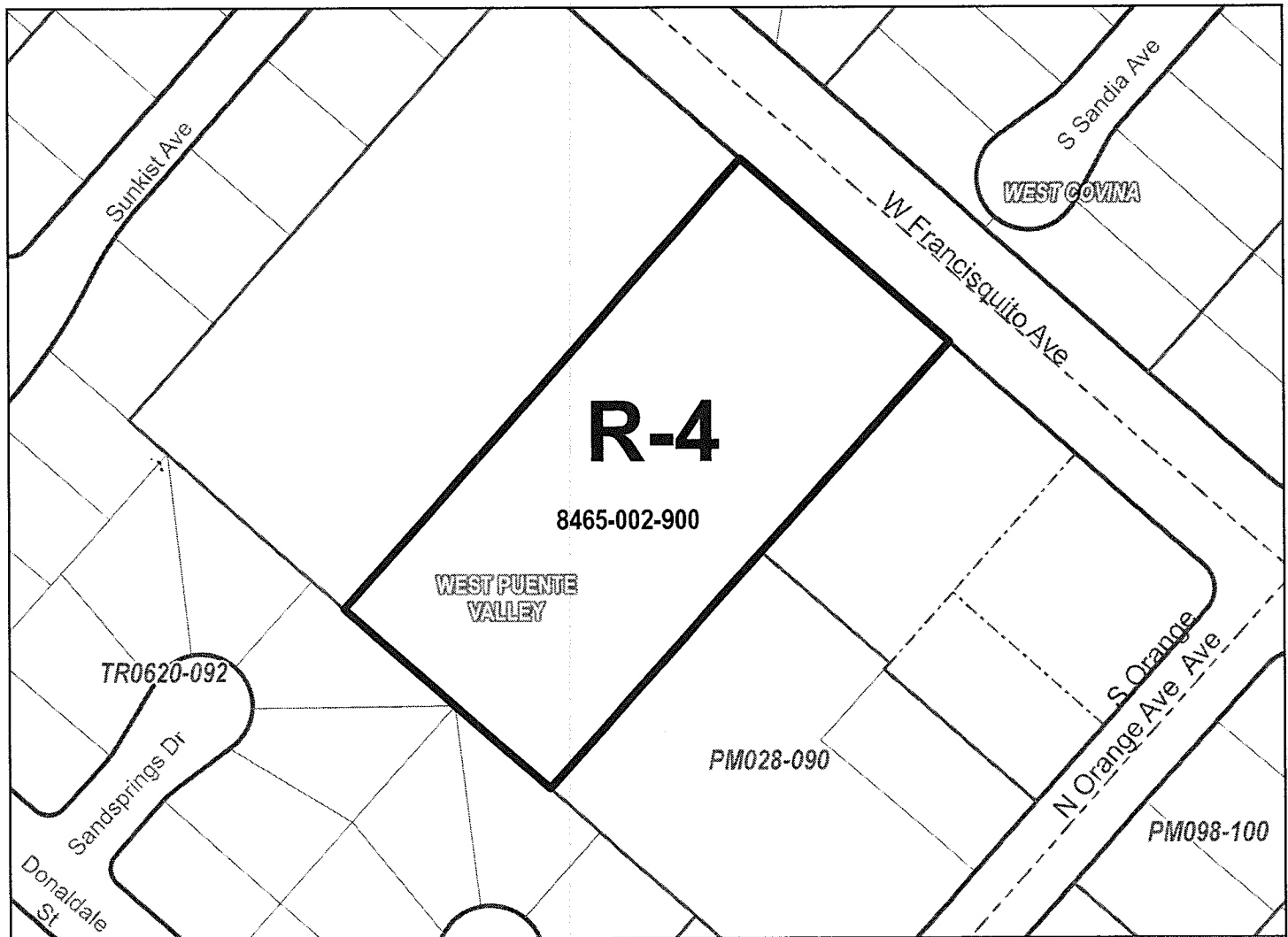

PAGE 35 OF 136

- Zone Change Area
- Right-of-Way
- Lot
- Cut / Deed
- Easement
- Subdivision
- Other
- City / Unincorporated

The Assessor Parcel Number (APN) is to be used for reference only, in addition to any recorded tract or parcel boundaries labeled in the map. The GIS layer shall represent the "digital description" of the zone change area and could represent whole or portions of a parcel per the Assessor GIS database as of the date recorded in the Zone Change Ordinance above.



0 75 150 Feet

THE REGIONAL PLANNING COMMISSION  
COUNTY OF LOS ANGELES  
PAT MODUGNO, CHAIR

AMY J. BODEK, AICP, DIRECTOR OF REGIONAL PLANNING

CHANGE OF PRECISE PLAN  
PUENTE ZONED DISTRICT

**ADOPTED BY ORDINANCE: 2021-0012Z**

**ON: March 9, 2021**

**ZONING CASE: RPPL 2020001391**

**AMENDING SECTION: 22.06.060 OF THE COUNTY CODE**

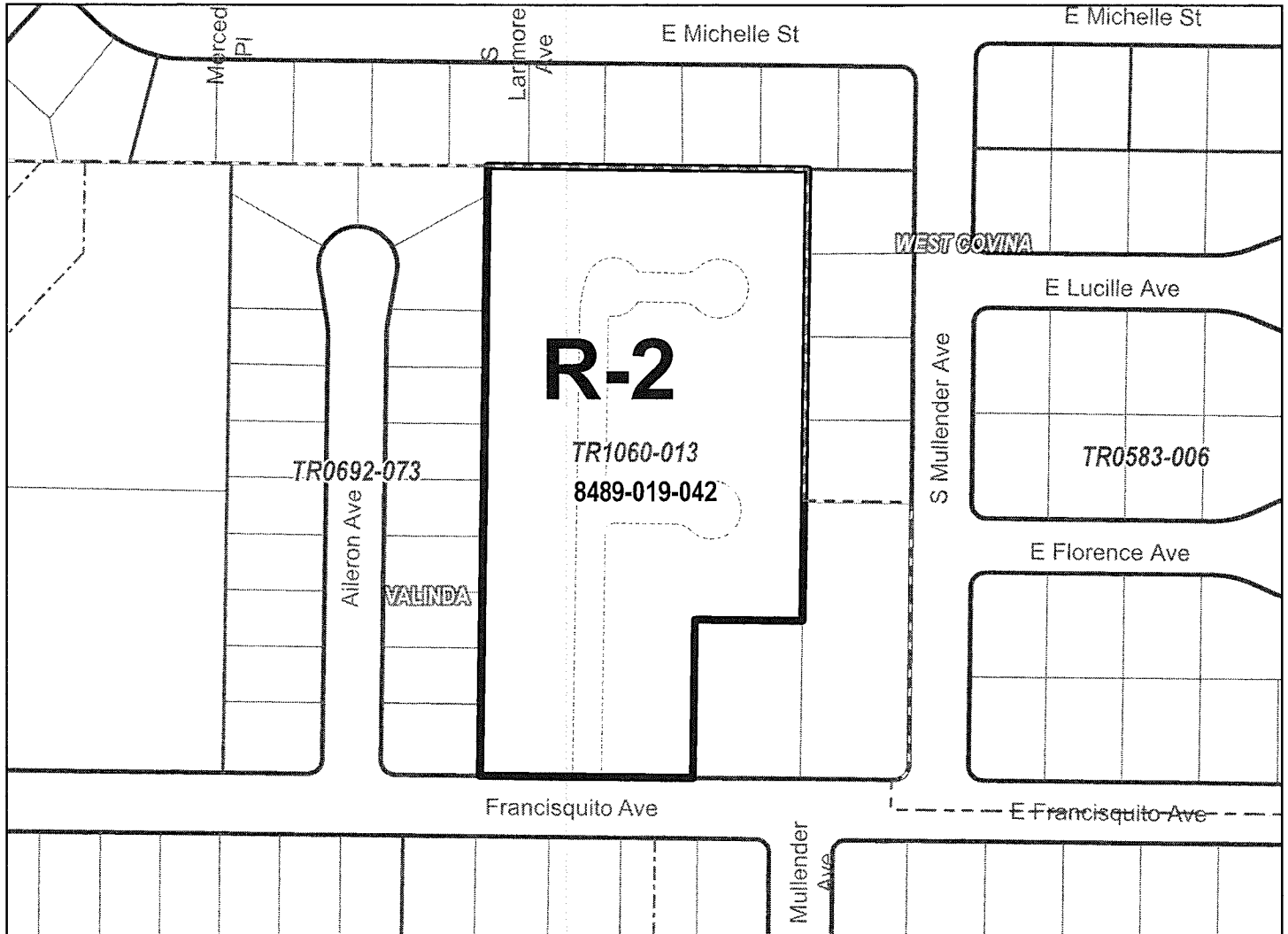

PAGE 36 OF 136

- Zone Change Area
- Right-of-Way
- Lot
- Cut / Deed
- Easement
- Subdivision
- Other
- City / Unincorporated

The Assessor Parcel Number (APN) is to be used for reference only, in addition to any recorded tract or parcel boundaries labeled in the map. The GIS layer shall represent the "digital description" of the zone change area and could represent whole or portions of a parcel per the Assessor GIS database as of the date recorded in the Zone Change Ordinance above.



0 110 220 Feet

THE REGIONAL PLANNING COMMISSION  
COUNTY OF LOS ANGELES  
PAT MODUGNO, CHAIR

AMY J. BODEK, AICP, DIRECTOR OF REGIONAL PLANNING

CHANGE OF PRECISE PLAN  
PUENTE ZONED DISTRICT

**ADOPTED BY ORDINANCE: 2021-0012Z**

**ON: March 9, 2021**

**ZONING CASE: RPPL 2020001391**

**AMENDING SECTION: 22.06.060 OF THE COUNTY CODE**

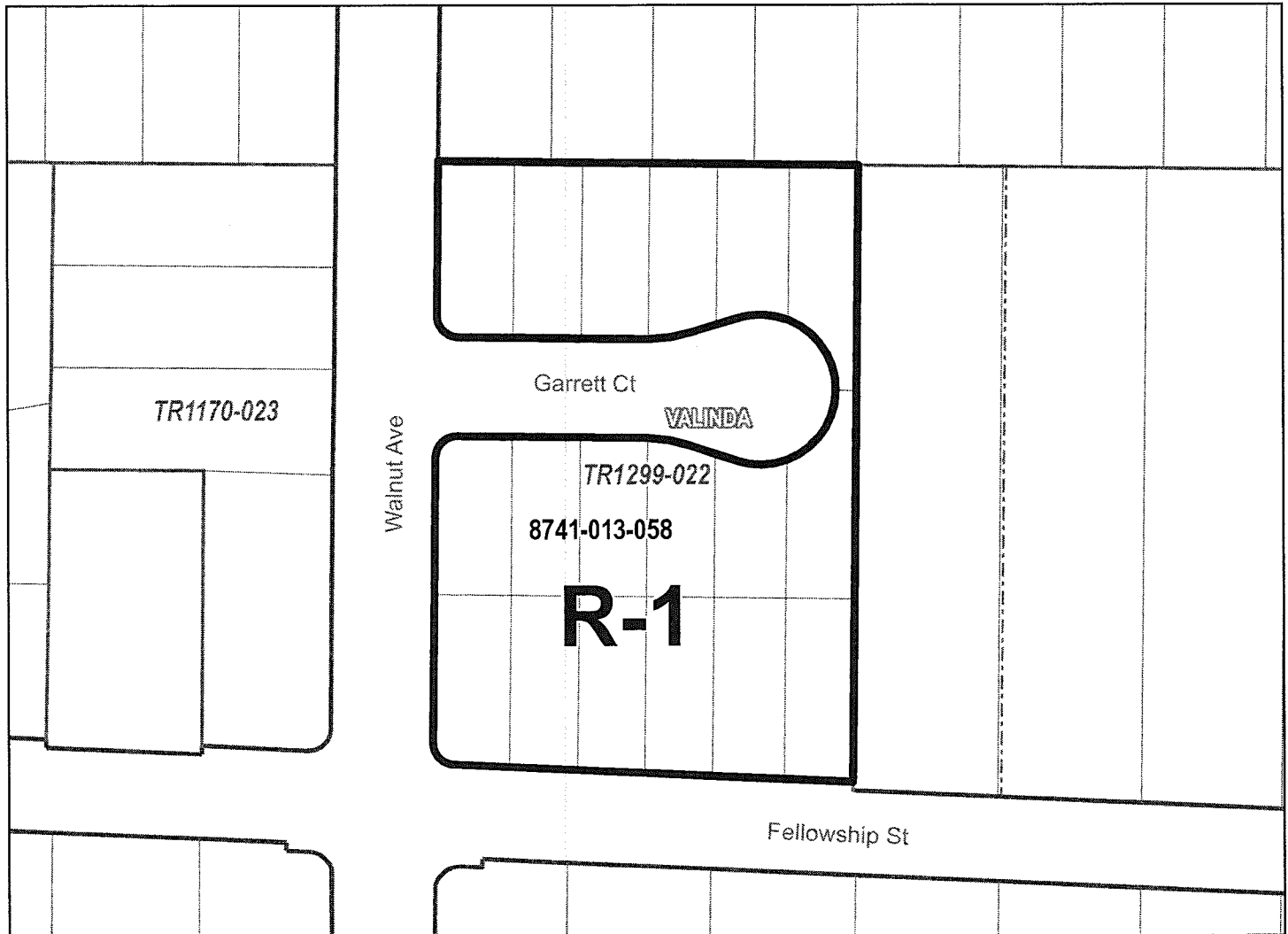

PAGE 37 OF 136

- Zone Change Area
- Right-of-Way
- Lot
- Cut / Deed
- Easement
- Subdivision
- Other
- City / Unincorporated

The Assessor Parcel Number (APN) is to be used for reference only, in addition to any recorded tract or parcel boundaries labeled in the map. The GIS layer shall represent the "digital description" of the zone change area and could represent whole or portions of a parcel per the Assessor GIS database as of the date recorded in the Zone Change Ordinance above.



0 60 120  
Feet

THE REGIONAL PLANNING COMMISSION  
COUNTY OF LOS ANGELES  
PAT MODUGNO, CHAIR

AMY J. BODEK, AICP, DIRECTOR OF REGIONAL PLANNING



CHANGE OF PRECISE PLAN  
PUENTE ZONED DISTRICT

**ADOPTED BY ORDINANCE: 2021-0012Z**

**ON: March 9, 2021**

**ZONING CASE: RPPL 2020001391**

**AMENDING SECTION: 22.06.060 OF THE COUNTY CODE**

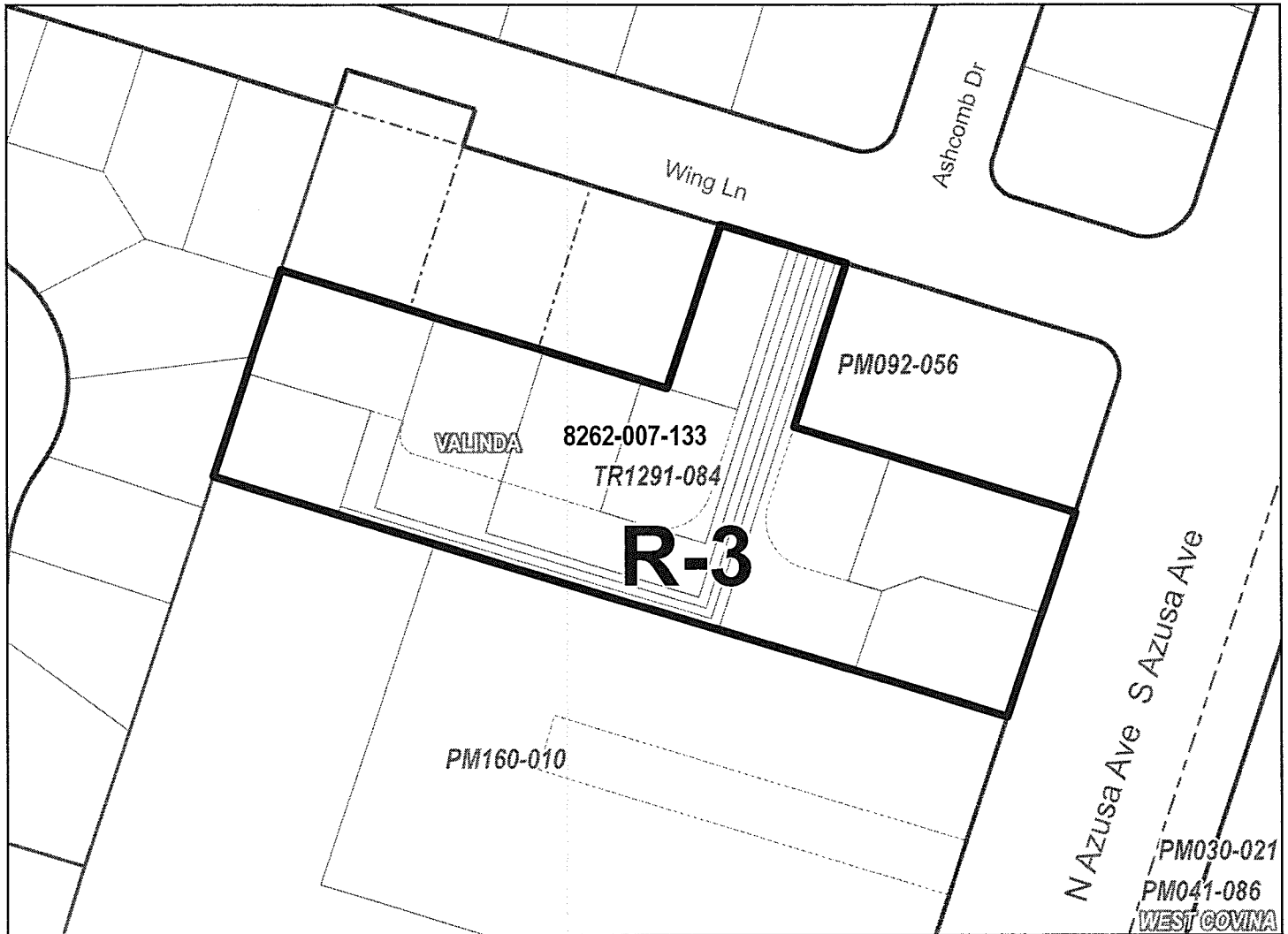

PAGE 38 OF 136

- Zone Change Area
- Right-of-Way
- Lot
- Cut / Deed
- Easement
- Subdivision
- Other
- City / Unincorporated

The Assessor Parcel Number (APN) is to be used for reference only, in addition to any recorded tract or parcel boundaries labeled in the map. The GIS layer shall represent the "digital description" of the zone change area and could represent whole or portions of a parcel per the Assessor GIS database as of the date recorded in the Zone Change Ordinance above.



0 50 100  
Feet

THE REGIONAL PLANNING COMMISSION  
COUNTY OF LOS ANGELES  
PAT MODUGNO, CHAIR

AMY J. BODEK, AICP, DIRECTOR OF REGIONAL PLANNING

CHANGE OF PRECISE PLAN  
EAST LOS ANGELES ZONED DISTRICT  
**ADOPTED BY ORDINANCE: 2021-0012Z**  
**ON: March 9, 2021**  
**ZONING CASE: RPPL 2020001391**  
AMENDING SECTION: 22.06.060 OF THE COUNTY CODE

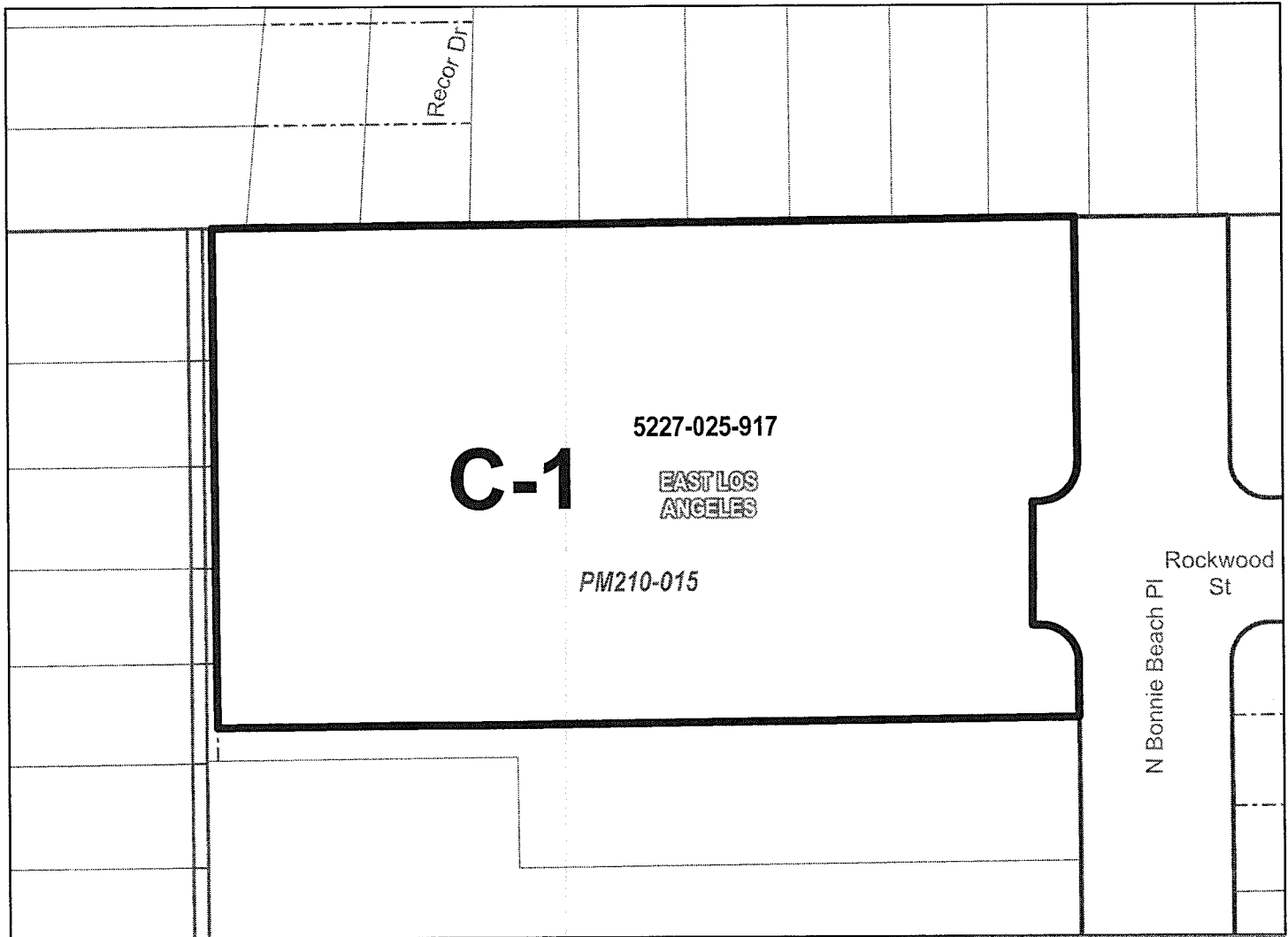

PAGE 39 OF 136

- Zone Change Area
- Right-of-Way
- Lot
- Cut / Deed
- Easement
- Subdivision
- Other
- City / Unincorporated

The Assessor Parcel Number (APN) is to be used for reference only, in addition to any recorded tract or parcel boundaries labeled in the map. The GIS layer shall represent the "digital description" of the zone change area and could represent whole or portions of a parcel per the Assessor GIS database as of the date recorded in the Zone Change Ordinance above.

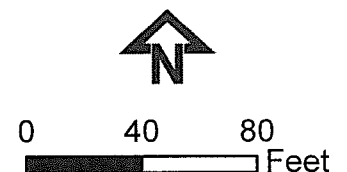

THE REGIONAL PLANNING COMMISSION  
COUNTY OF LOS ANGELES  
PAT MODUGNO, CHAIR  
AMY J. BODEK, AICP, DIRECTOR OF REGIONAL PLANNING

CHANGE OF PRECISE PLAN  
EAST SIDE UNIT NO. 1 ZONED DISTRICT  
**ADOPTED BY ORDINANCE: 2021-0012Z**  
**ON: March 9, 2021**  
**ZONING CASE: RPPL 2020001391**  
AMENDING SECTION: 22.06.060 OF THE COUNTY CODE

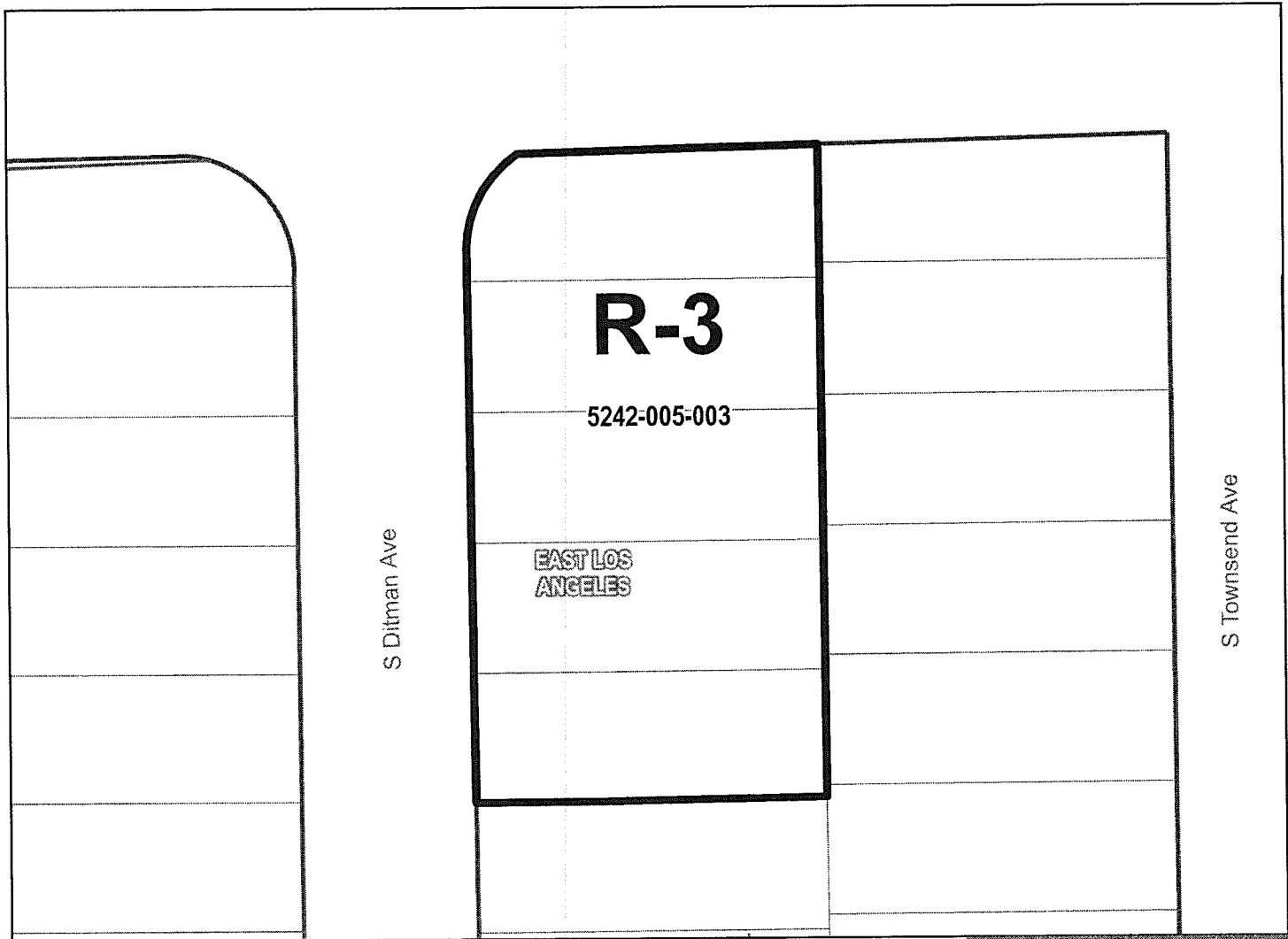

PAGE 40 OF 136

- Zone Change Area
- Right-of-Way
- Lot
- Cut / Deed
- Easement
- Subdivision
- Other
- City / Unincorporated

The Assessor Parcel Number (APN) is to be used for reference only, in addition to any recorded tract or parcel boundaries labeled in the map. The GIS layer shall represent the "digital description" of the zone change area and could represent whole or portions of a parcel per the Assessor GIS database as of the date recorded in the Zone Change Ordinance above.



0 30 60  
Feet

THE REGIONAL PLANNING COMMISSION  
COUNTY OF LOS ANGELES  
PAT MODUGNO, CHAIR  
AMY J. BODEK, AICP, DIRECTOR OF REGIONAL PLANNING

CHANGE OF PRECISE PLAN  
EAST SIDE UNIT NO. 1 ZONED DISTRICT  
**ADOPTED BY ORDINANCE: 2021-0012Z**

**ON: March 9, 2021**

**ZONING CASE: RPPL 2020001391**

AMENDING SECTION: 22.06.060 OF THE COUNTY CODE

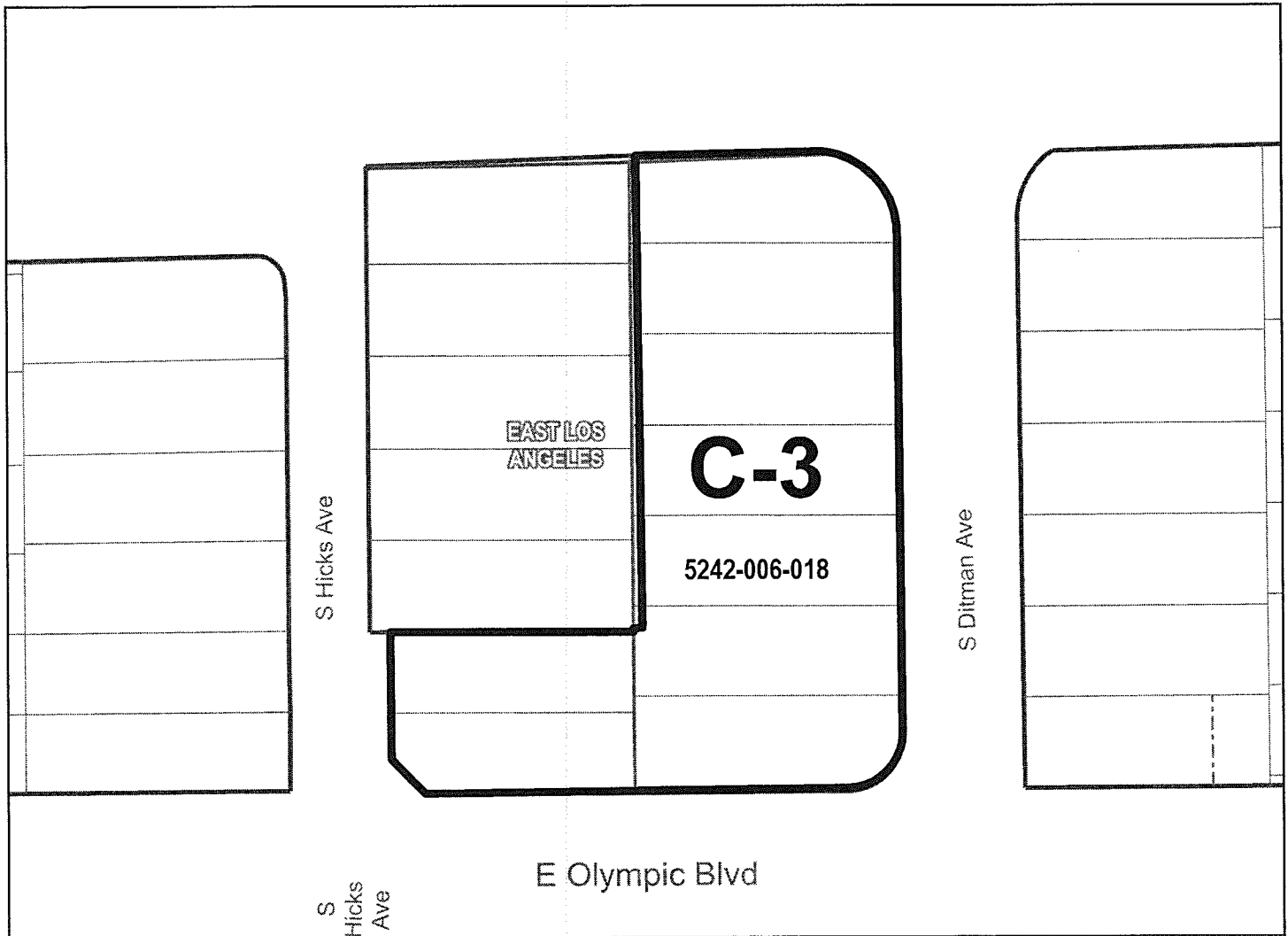

PAGE 41 OF 136

- Zone Change Area
- Right-of-Way
- Lot
- Cut / Deed
- Easement
- Subdivision
- Other
- City / Unincorporated

The Assessor Parcel Number (APN) is to be used for reference only, in addition to any recorded tract or parcel boundaries labeled in the map. The GIS layer shall represent the "digital description" of the zone change area and could represent whole or portions of a parcel per the Assessor GIS database as of the date recorded in the Zone Change Ordinance above.

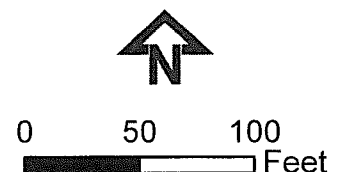

THE REGIONAL PLANNING COMMISSION  
COUNTY OF LOS ANGELES  
PAT MODUGNO, CHAIR

AMY J. BODEK, AICP, DIRECTOR OF REGIONAL PLANNING

CHANGE OF PRECISE PLAN  
SOUTH SAN GABRIEL ZONED DISTRICT  
**ADOPTED BY ORDINANCE: 2021-0012Z**  
**ON: March 9, 2021**  
**ZONING CASE: RPPL 2020001391**  
AMENDING SECTION: 22.06.060 OF THE COUNTY CODE

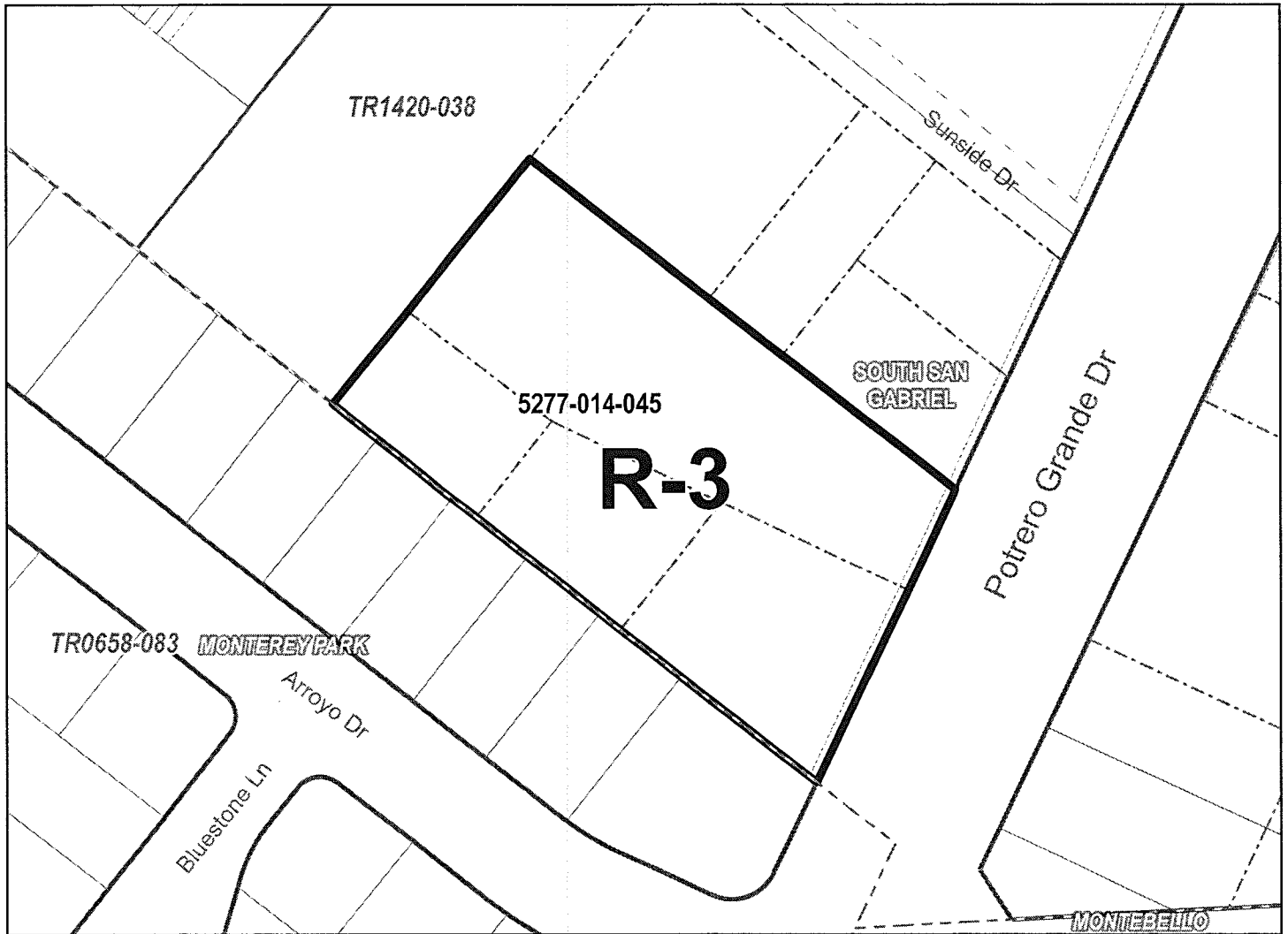

PAGE 42 OF 136

- Zone Change Area
- Right-of-Way
- Lot
- Cut / Deed
- Easement
- Subdivision
- Other
- City / Unincorporated

The Assessor Parcel Number (APN) is to be used for reference only, in addition to any recorded tract or parcel boundaries labeled in the map. The GIS layer shall represent the "digital description" of the zone change area and could represent whole or portions of a parcel per the Assessor GIS database as of the date recorded in the Zone Change Ordinance above.



0 50 100  
Feet

THE REGIONAL PLANNING COMMISSION  
COUNTY OF LOS ANGELES  
PAT MODUGNO, CHAIR  
AMY J. BODEK, AICP, DIRECTOR OF REGIONAL PLANNING

CHANGE OF PRECISE PLAN  
SOUTH SAN GABRIEL ZONED DISTRICT  
**ADOPTED BY ORDINANCE: 2021-0012Z**  
**ON: March 9, 2021**  
**ZONING CASE: RPPL 2020001391**  
AMENDING SECTION: 22.06.060 OF THE COUNTY CODE

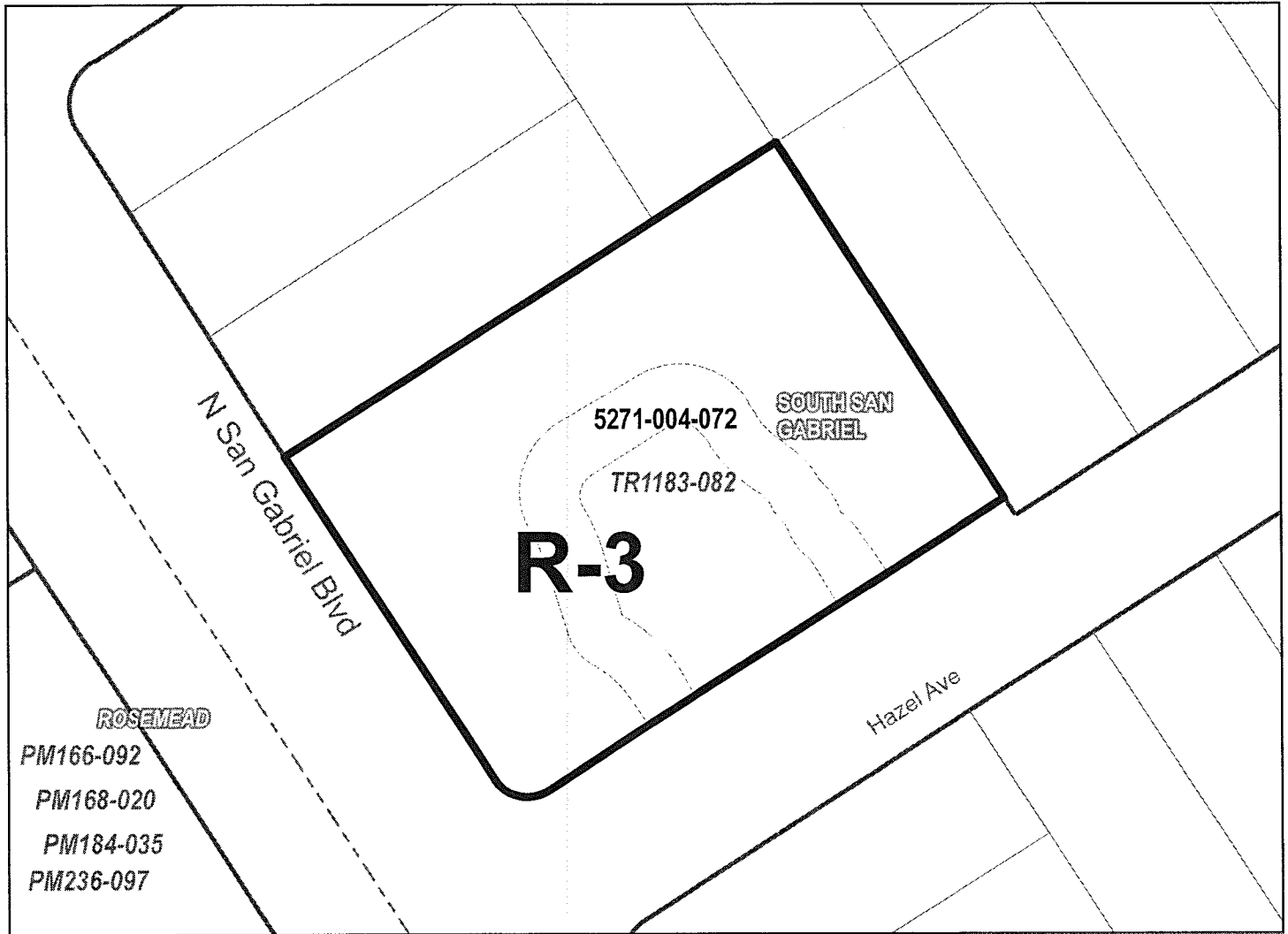

PAGE 43 OF 136

- Zone Change Area
- Right-of-Way
- Lot
- Cut / Deed
- Easement
- Subdivision
- Other
- City / Unincorporated

The Assessor Parcel Number (APN) is to be used for reference only, in addition to any recorded tract or parcel boundaries labeled in the map. The GIS layer shall represent the "digital description" of the zone change area and could represent whole or portions of a parcel per the Assessor GIS database as of the date recorded in the Zone Change Ordinance above.

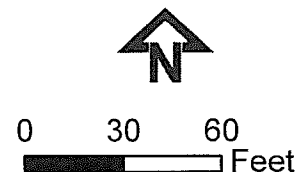

THE REGIONAL PLANNING COMMISSION  
COUNTY OF LOS ANGELES  
PAT MODUGNO, CHAIR  
AMY J. BODEK, AICP, DIRECTOR OF REGIONAL PLANNING

CHANGE OF PRECISE PLAN  
PUENTE ZONED DISTRICT

**ADOPTED BY ORDINANCE: 2021-0012Z**

**ON: March 9, 2021**

**ZONING CASE: RPPL 2020001391**

**AMENDING SECTION: 22.06.060 OF THE COUNTY CODE**

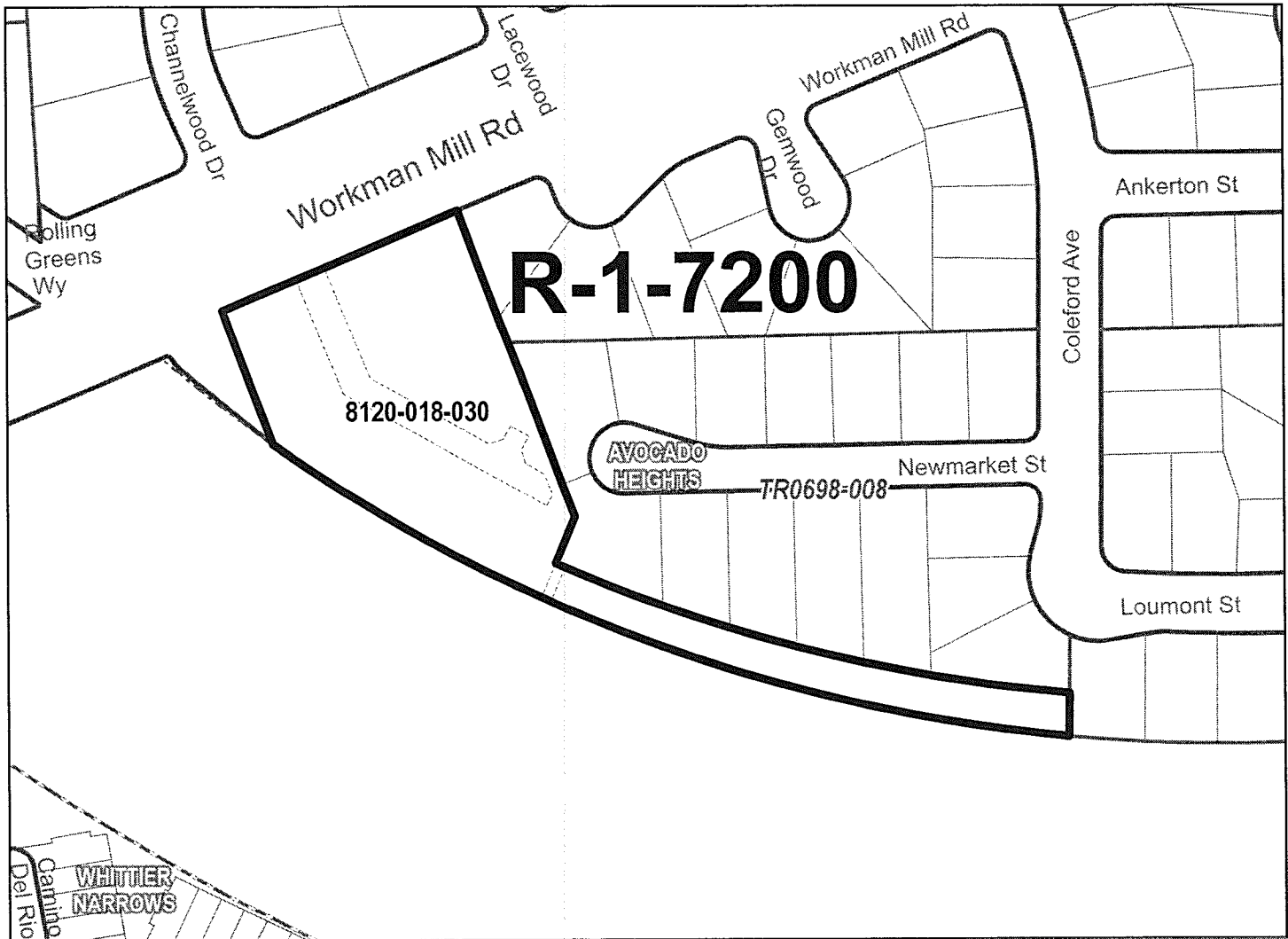

PAGE 44 OF 136

- Zone Change Area
- Right-of-Way
- Lot
- Cut / Deed
- Easement
- Subdivision
- Other
- City / Unincorporated

The Assessor Parcel Number (APN) is to be used for reference only, in addition to any recorded tract or parcel boundaries labeled in the map. The GIS layer shall represent the "digital description" of the zone change area and could represent whole or portions of a parcel per the Assessor GIS database as of the date recorded in the Zone Change Ordinance above.



0 100 200  
Feet

THE REGIONAL PLANNING COMMISSION  
COUNTY OF LOS ANGELES  
PAT MODUGNO, CHAIR

AMY J. BODEK, AICP, DIRECTOR OF REGIONAL PLANNING

CHANGE OF PRECISE PLAN  
WORKMAN MILL ZONED DISTRICT

**ADOPTED BY ORDINANCE: 2021-0012Z**

**ON: March 9, 2021**

**ZONING CASE: RPPL 2020001391**

AMENDING SECTION: 22.06.060 OF THE COUNTY CODE

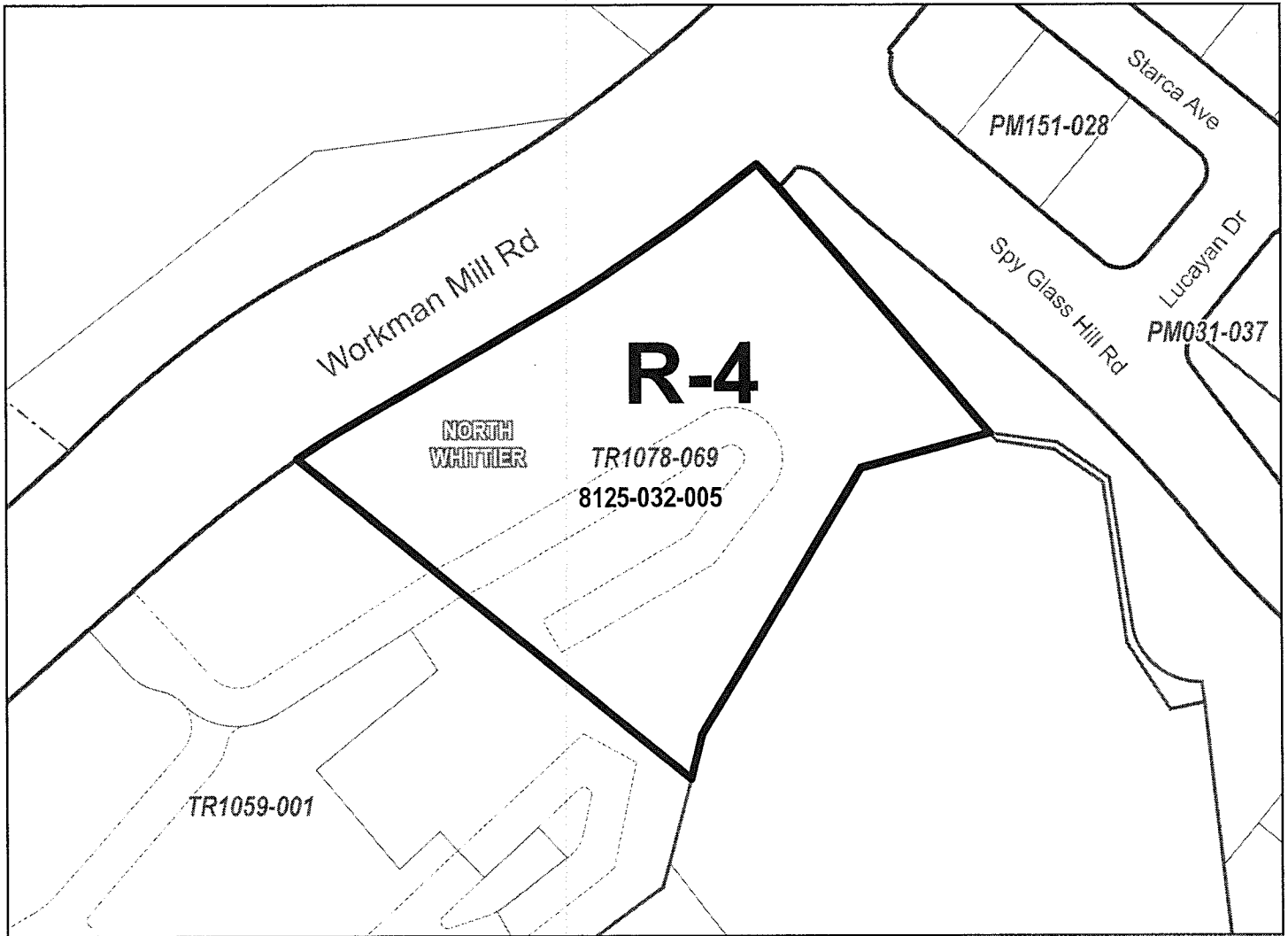

PAGE 45 OF 136

- Zone Change Area
- Right-of-Way
- Lot
- Cut / Deed
- Easement
- Subdivision
- Other
- City / Unincorporated

The Assessor Parcel Number (APN) is to be used for reference only, in addition to any recorded tract or parcel boundaries labeled in the map. The GIS layer shall represent the "digital description" of the zone change area and could represent whole or portions of a parcel per the Assessor GIS database as of the date recorded in the Zone Change Ordinance above.



0 70 140  
Feet

THE REGIONAL PLANNING COMMISSION  
COUNTY OF LOS ANGELES  
PAT MODUGNO, CHAIR

AMY J. BODEK, AICP, DIRECTOR OF REGIONAL PLANNING



CHANGE OF PRECISE PLAN  
WORKMAN MILL ZONED DISTRICT

ADOPTED BY ORDINANCE: 2021-0012Z

ON: March 9, 2021

ZONING CASE: RPPL 2020001391

AMENDING SECTION: 22.06.060 OF THE COUNTY CODE

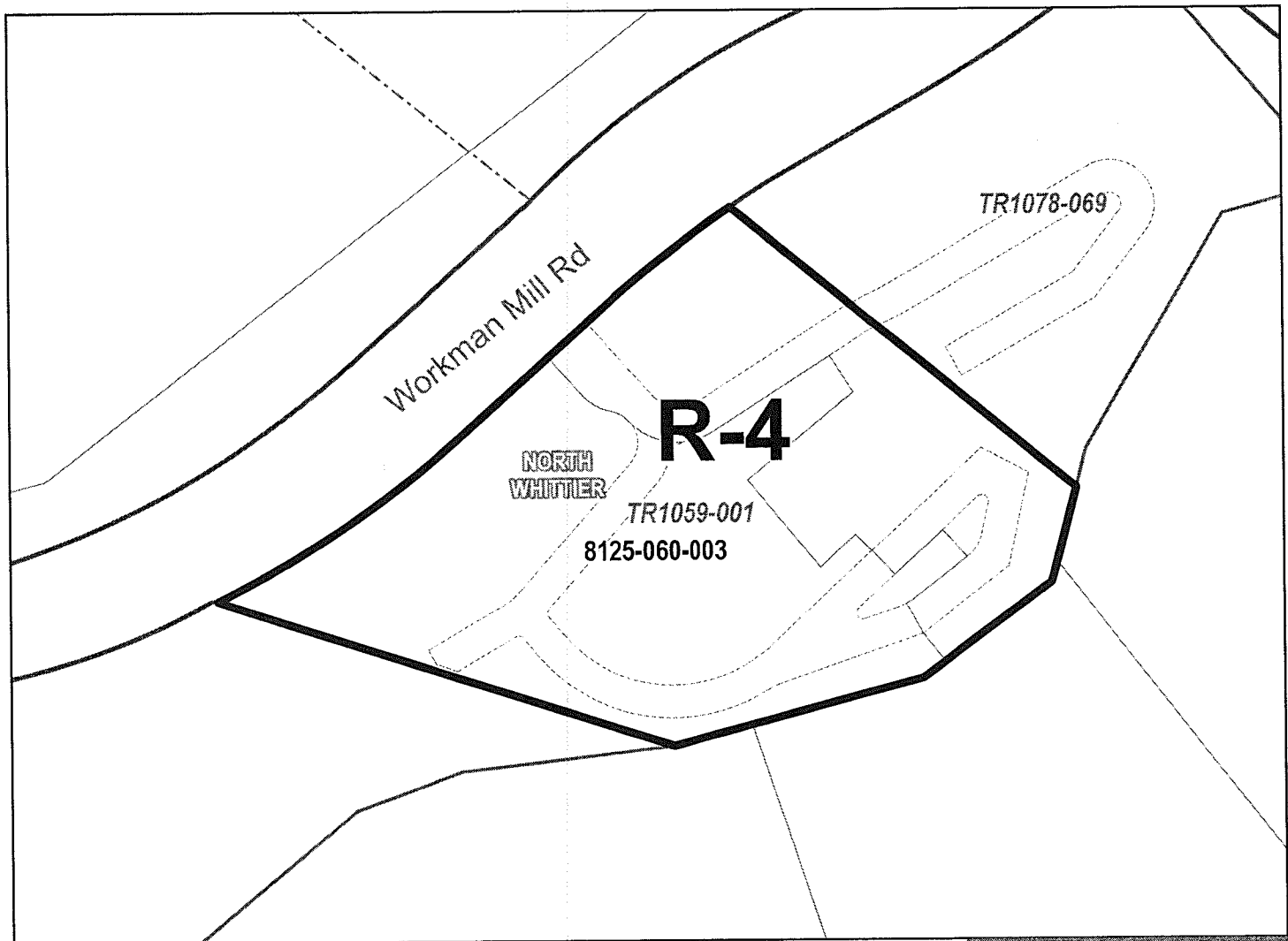

PAGE 46 OF 136

- Zone Change Area
- Right-of-Way
- Lot
- Cut / Deed
- Easement
- Subdivision
- Other
- City / Unincorporated

The Assessor Parcel Number (APN) is to be used for reference only, in addition to any recorded tract or parcel boundaries labeled in the map. The GIS layer shall represent the "digital description" of the zone change area and could represent whole or portions of a parcel per the Assessor GIS database as of the date recorded in the Zone Change Ordinance above.



0 80 160  
Feet

THE REGIONAL PLANNING COMMISSION  
COUNTY OF LOS ANGELES  
PAT MODUGNO, CHAIR

AMY J. BODEK, AICP, DIRECTOR OF REGIONAL PLANNING

CHANGE OF PRECISE PLAN  
HACIENDA HEIGHTS ZONED DISTRICT  
**ADOPTED BY ORDINANCE: 2021-0012Z**  
**ON: March 9, 2021**  
**ZONING CASE: RPPL 2020001391**  
AMENDING SECTION: 22.06.060 OF THE COUNTY CODE

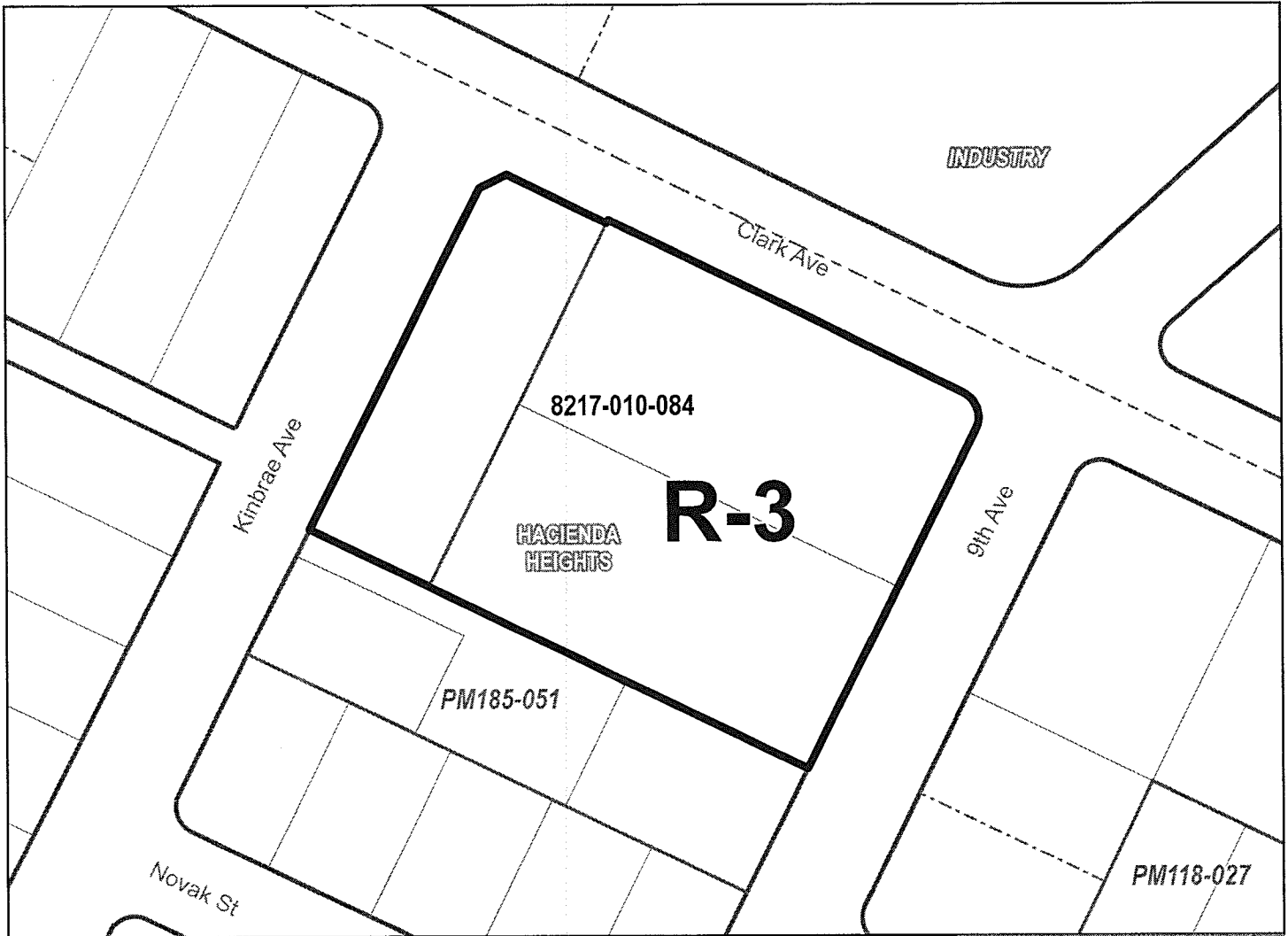

PAGE 47 OF 136

- Zone Change Area
- Right-of-Way
- Lot
- Cut / Deed
- Easement
- Subdivision
- Other
- City / Unincorporated

The Assessor Parcel Number (APN) is to be used for reference only, in addition to any recorded tract or parcel boundaries labeled in the map. The GIS layer shall represent the "digital description" of the zone change area and could represent whole or portions of a parcel per the Assessor GIS database as of the date recorded in the Zone Change Ordinance above.



0 50 100  
Feet

THE REGIONAL PLANNING COMMISSION  
COUNTY OF LOS ANGELES  
PAT MODUGNO, CHAIR  
AMY J. BODEK, AICP, DIRECTOR OF REGIONAL PLANNING

CHANGE OF PRECISE PLAN  
HACIENDA HEIGHTS ZONED DISTRICT

**ADOPTED BY ORDINANCE: 2021-0012Z**

**ON: March 9, 2021**

**ZONING CASE: RPPL 2020001391**

AMENDING SECTION: 22.06.060 OF THE COUNTY CODE

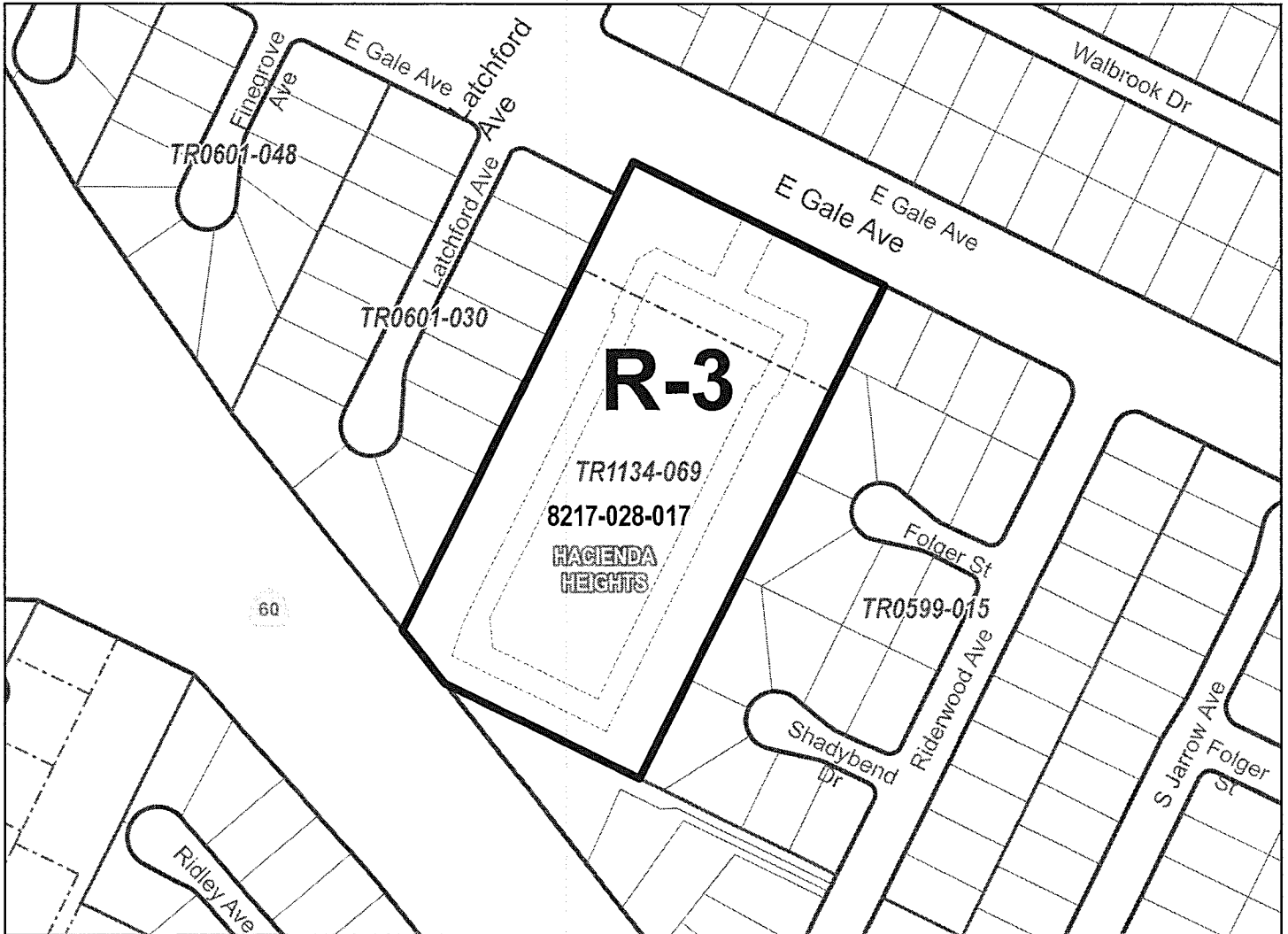

PAGE 48 OF 136

- Zone Change Area
- Right-of-Way
- Lot
- Cut / Deed
- Easement
- Subdivision
- Other
- City / Unincorporated

The Assessor Parcel Number (APN) is to be used for reference only, in addition to any recorded tract or parcel boundaries labeled in the map. The GIS layer shall represent the "digital description" of the zone change area and could represent whole or portions of a parcel per the Assessor GIS database as of the date recorded in the Zone Change Ordinance above.



0 125 250  
Feet

THE REGIONAL PLANNING COMMISSION  
COUNTY OF LOS ANGELES  
PAT MODUGNO, CHAIR

AMY J. BODEK, AICP, DIRECTOR OF REGIONAL PLANNING

CHANGE OF PRECISE PLAN  
HACIENDA HEIGHTS ZONED DISTRICT  
**ADOPTED BY ORDINANCE: 2021-0012Z**  
**ON: March 9, 2021**  
**ZONING CASE: RPPL 2020001391**  
AMENDING SECTION: 22.06.060 OF THE COUNTY CODE

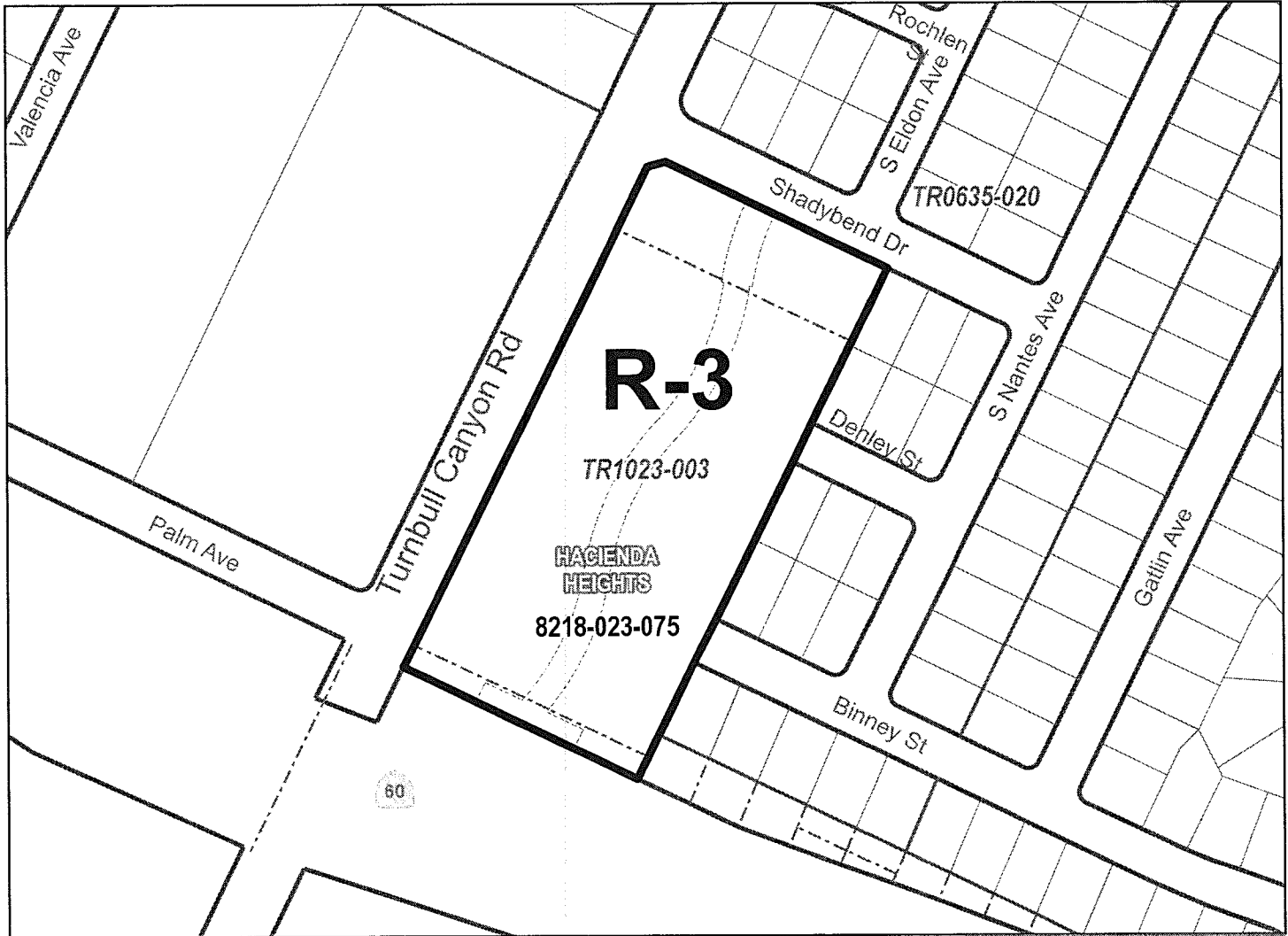

PAGE 49 OF 136

- Zone Change Area
- Right-of-Way
- Lot
- Cut / Deed
- Easement
- Subdivision
- Other
- City / Unincorporated

The Assessor Parcel Number (APN) is to be used for reference only, in addition to any recorded tract or parcel boundaries labeled in the map. The GIS layer shall represent the "digital description" of the zone change area and could represent whole or portions of a parcel per the Assessor GIS database as of the date recorded in the Zone Change Ordinance above.



0 130 260  
Feet

THE REGIONAL PLANNING COMMISSION  
COUNTY OF LOS ANGELES  
PAT MODUGNO, CHAIR  
AMY J. BODEK, AICP, DIRECTOR OF REGIONAL PLANNING

CHANGE OF PRECISE PLAN  
HACIENDA HEIGHTS ZONED DISTRICT  
**ADOPTED BY ORDINANCE: 2021-0012Z**  
**ON: March 9, 2021**  
**ZONING CASE: RPPL 2020001391**  
AMENDING SECTION: 22.06.060 OF THE COUNTY CODE

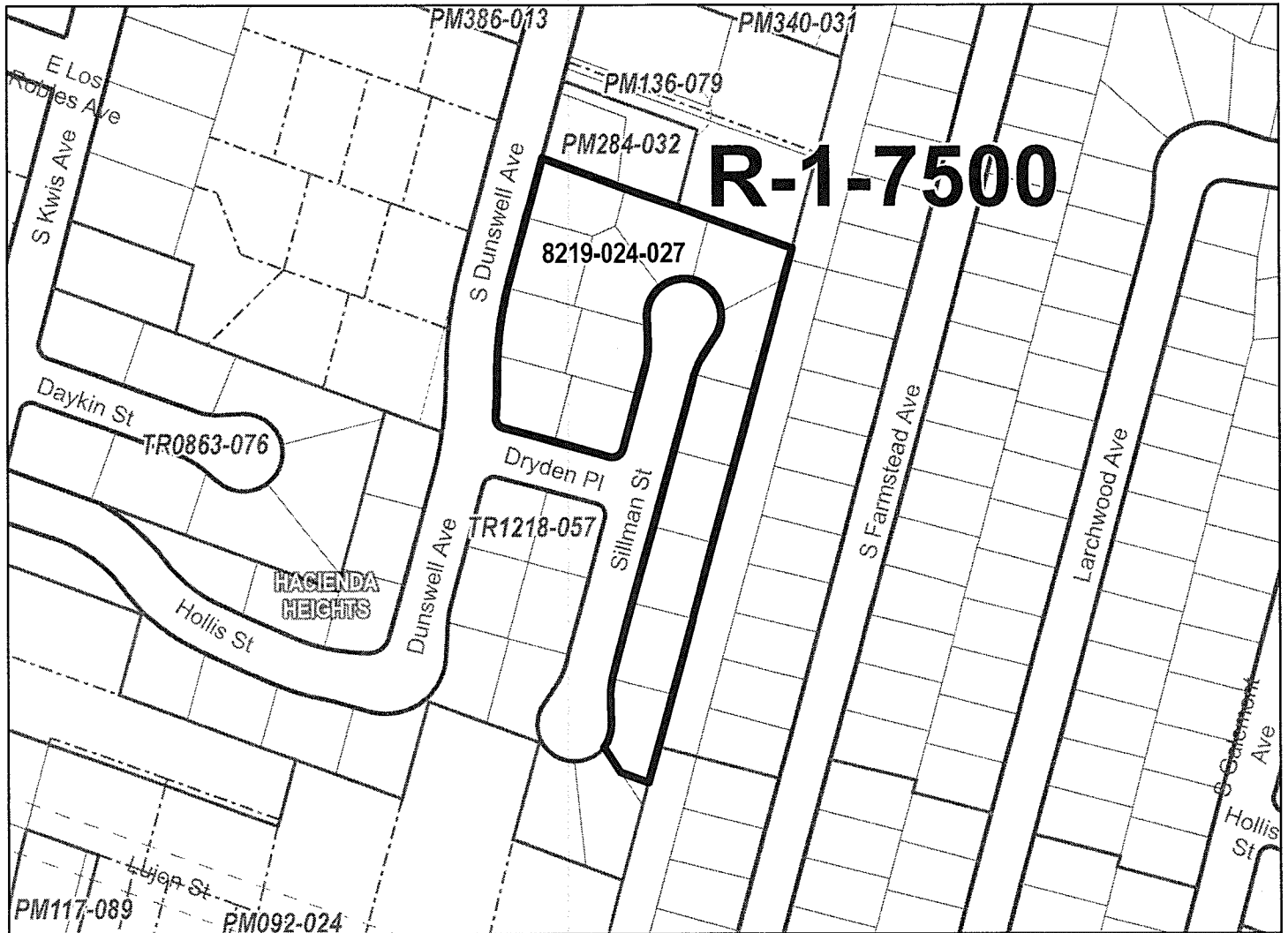

PAGE 50 OF 136

- Zone Change Area
- Right-of-Way
- Lot
- Cut / Deed
- Easement
- Subdivision
- Other
- City / Unincorporated

The Assessor Parcel Number (APN) is to be used for reference only, in addition to any recorded tract or parcel boundaries labeled in the map. The GIS layer shall represent the "digital description" of the zone change area and could represent whole or portions of a parcel per the Assessor GIS database as of the date recorded in the Zone Change Ordinance above.



0 125 250  
Feet

THE REGIONAL PLANNING COMMISSION  
COUNTY OF LOS ANGELES  
PAT MODUGNO, CHAIR  
AMY J. BODEK, AICP, DIRECTOR OF REGIONAL PLANNING

CHANGE OF PRECISE PLAN  
HACIENDA HEIGHTS ZONED DISTRICT  
**ADOPTED BY ORDINANCE: 2021-0012Z**  
**ON: March 9, 2021**  
**ZONING CASE: RPPL 2020001391**  
AMENDING SECTION: 22.06.060 OF THE COUNTY CODE

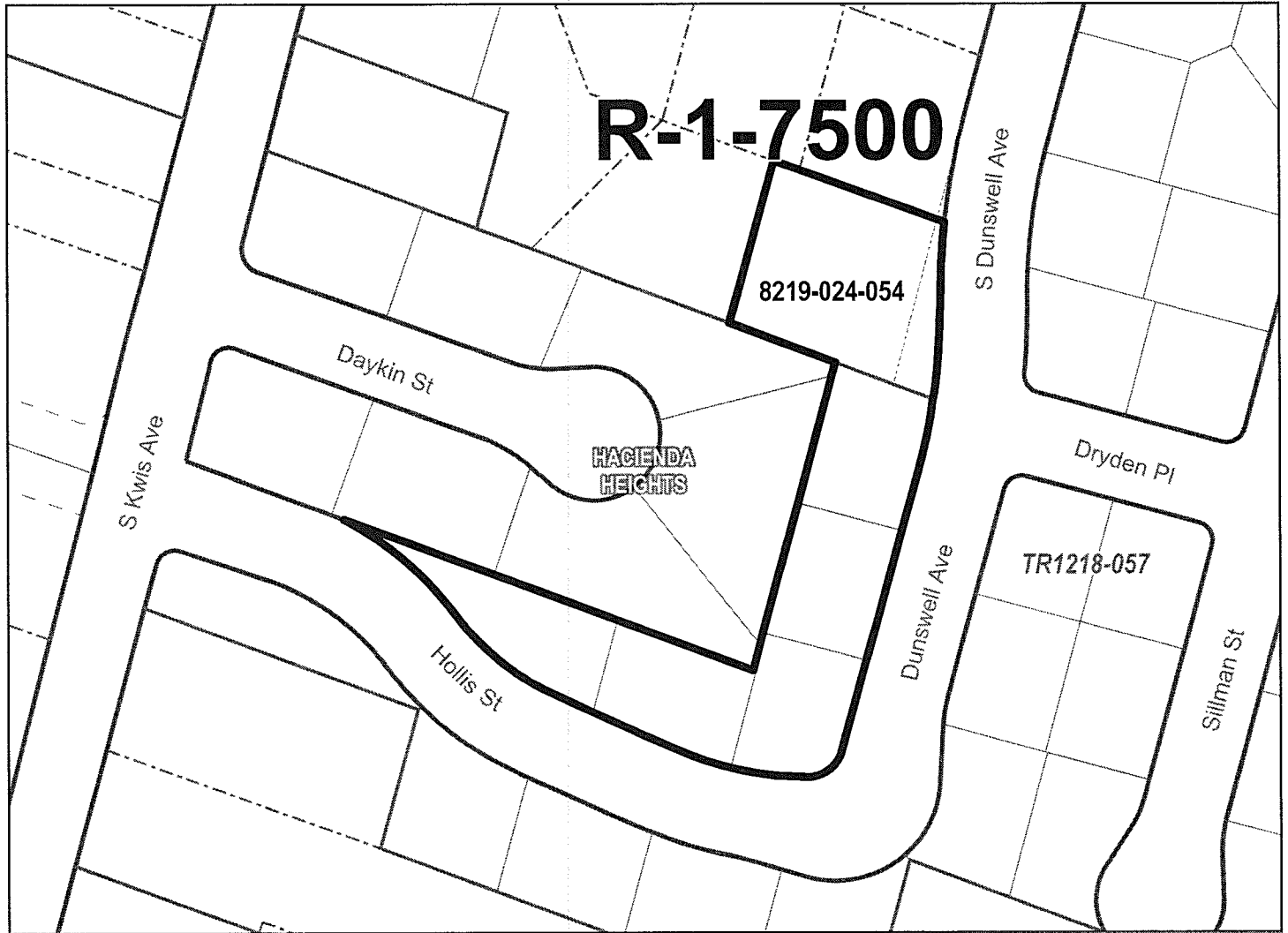

PAGE 51 OF 136

- Zone Change Area
- Right-of-Way
- Lot
- Cut / Deed
- Easement
- Subdivision
- Other
- City / Unincorporated

The Assessor Parcel Number (APN) is to be used for reference only, in addition to any recorded tract or parcel boundaries labeled in the map. The GIS layer shall represent the "digital description" of the zone change area and could represent whole or portions of a parcel per the Assessor GIS database as of the date recorded in the Zone Change Ordinance above.



0 70 140  
Feet

THE REGIONAL PLANNING COMMISSION  
COUNTY OF LOS ANGELES  
PAT MODUGNO, CHAIR  
AMY J. BODEK, AICP, DIRECTOR OF REGIONAL PLANNING

CHANGE OF PRECISE PLAN  
HACIENDA HEIGHTS ZONED DISTRICT  
**ADOPTED BY ORDINANCE: 2021-0012Z**  
**ON: March 9, 2021**  
**ZONING CASE: RPPL 2020001391**  
AMENDING SECTION: 22.06.060 OF THE COUNTY CODE

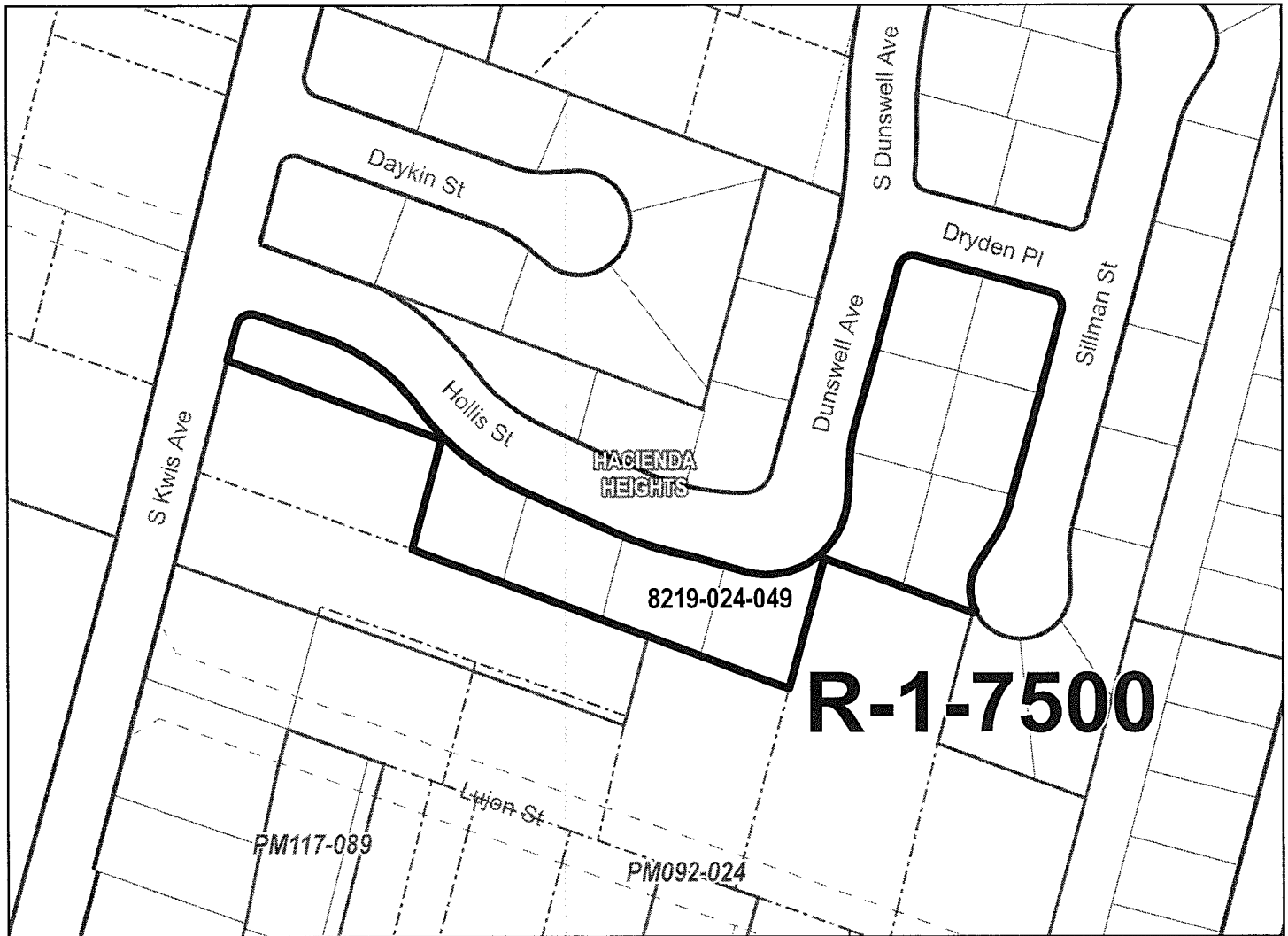

PAGE 52 OF 136

- Zone Change Area
- Right-of-Way
- Lot
- Cut / Deed
- Easement
- Subdivision
- Other
- City / Unincorporated

The Assessor Parcel Number (APN) is to be used for reference only, in addition to any recorded tract or parcel boundaries labeled in the map. The GIS layer shall represent the "digital description" of the zone change area and could represent whole or portions of a parcel per the Assessor GIS database as of the date recorded in the Zone Change Ordinance above.



0 90 180  
Feet

THE REGIONAL PLANNING COMMISSION  
COUNTY OF LOS ANGELES  
PAT MODUGNO, CHAIR  
AMY J. BODEK, AICP, DIRECTOR OF REGIONAL PLANNING

CHANGE OF PRECISE PLAN  
HACIENDA HEIGHTS ZONED DISTRICT  
**ADOPTED BY ORDINANCE: 2021-0012Z**  
**ON: March 9, 2021**  
**ZONING CASE: RPPL 2020001391**  
AMENDING SECTION: 22.06.060 OF THE COUNTY CODE

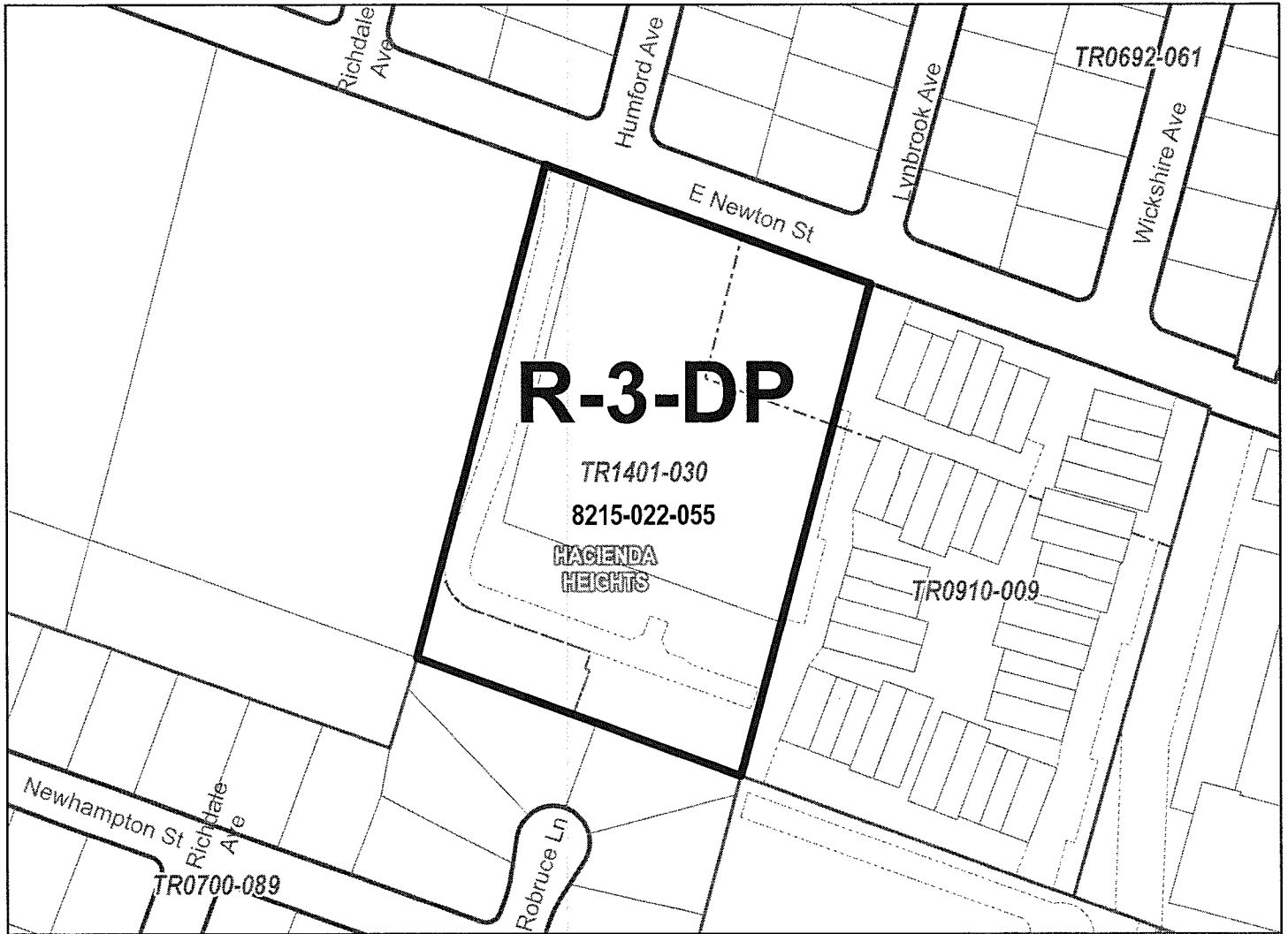

PAGE 53 OF 136

- Zone Change Area
- Right-of-Way
- Lot
- Cut / Deed
- Easement
- Subdivision
- Other
- City / Unincorporated

The Assessor Parcel Number (APN) is to be used for reference only, in addition to any recorded tract or parcel boundaries labeled in the map. The GIS layer shall represent the "digital description" of the zone change area and could represent whole or portions of a parcel per the Assessor GIS database as of the date recorded in the Zone Change Ordinance above.



0 110 220  
Feet

THE REGIONAL PLANNING COMMISSION  
COUNTY OF LOS ANGELES  
PAT MODUGNO, CHAIR  
AMY J. BODEK, AICP, DIRECTOR OF REGIONAL PLANNING



CHANGE OF PRECISE PLAN  
HACIENDA HEIGHTS ZONED DISTRICT

ADOPTED BY ORDINANCE: 2021-0012Z

ON: March 9, 2021

ZONING CASE: RPPL 2020001391

AMENDING SECTION: 22.06.060 OF THE COUNTY CODE

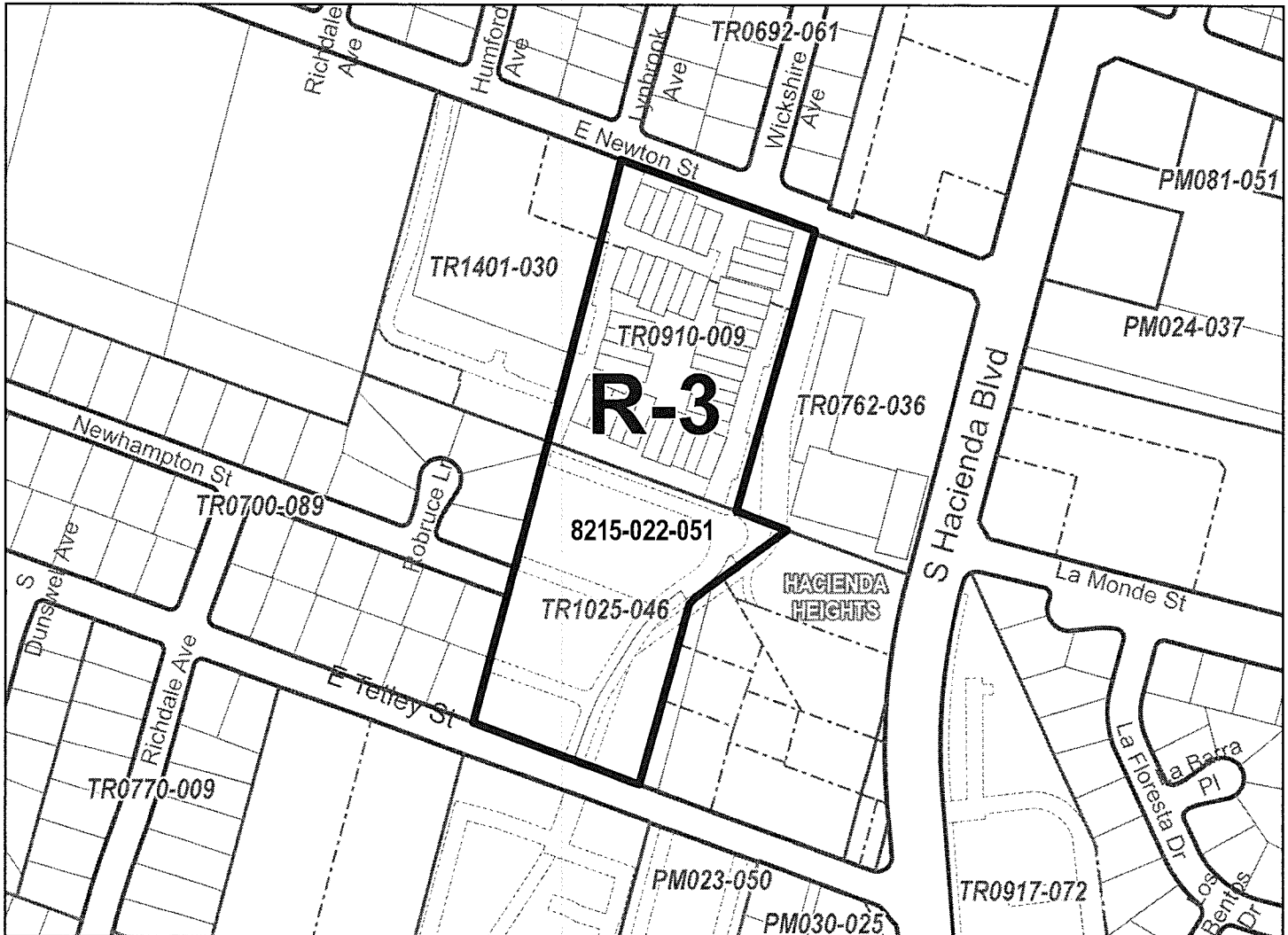

PAGE 54 OF 136

- Zone Change Area
- Right-of-Way
- Lot
- Cut / Deed
- Easement
- Subdivision
- Other
- City / Unincorporated

The Assessor Parcel Number (APN) is to be used for reference only, in addition to any recorded tract or parcel boundaries labeled in the map. The GIS layer shall represent the "digital description" of the zone change area and could represent whole or portions of a parcel per the Assessor GIS database as of the date recorded in the Zone Change Ordinance above.



0 190 380  
Feet

THE REGIONAL PLANNING COMMISSION  
COUNTY OF LOS ANGELES  
PAT MODUGNO, CHAIR  
AMY J. BODEK, AICP, DIRECTOR OF REGIONAL PLANNING

CHANGE OF PRECISE PLAN  
HACIENDA HEIGHTS ZONED DISTRICT

**ADOPTED BY ORDINANCE: 2021-0012Z**

**ON: March 9, 2021**

**ZONING CASE: RPPL 2020001391**

AMENDING SECTION: 22.06.060 OF THE COUNTY CODE

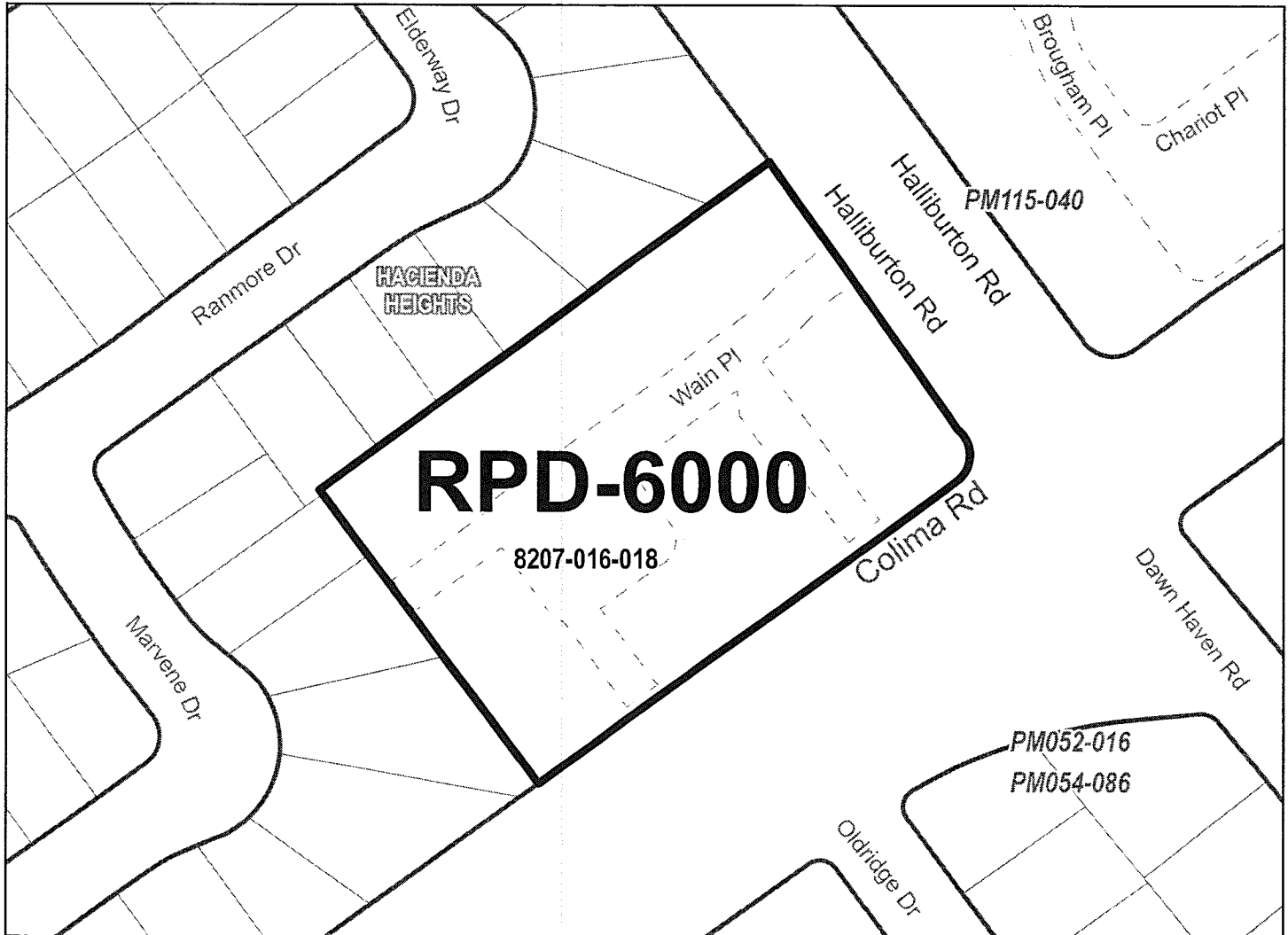

PAGE 55 OF 136

- Zone Change Area
- Right-of-Way
- Lot
- Cut / Deed
- Easement
- Subdivision
- Other
- City / Unincorporated

The Assessor Parcel Number (APN) is to be used for reference only, in addition to any recorded tract or parcel boundaries labeled in the map. The GIS layer shall represent the "digital description" of the zone change area and could represent whole or portions of a parcel per the Assessor GIS database as of the date recorded in the Zone Change Ordinance above.



0 70 140  
Feet

THE REGIONAL PLANNING COMMISSION  
COUNTY OF LOS ANGELES  
PAT MODUGNO, CHAIR

AMY J. BODEK, AICP, DIRECTOR OF REGIONAL PLANNING

CHANGE OF PRECISE PLAN  
PUENTE ZONED DISTRICT

**ADOPTED BY ORDINANCE: 2021-0012Z**

**ON: March 9, 2021**

**ZONING CASE: RPPL 2020001391**

**AMENDING SECTION: 22.06.060 OF THE COUNTY CODE**

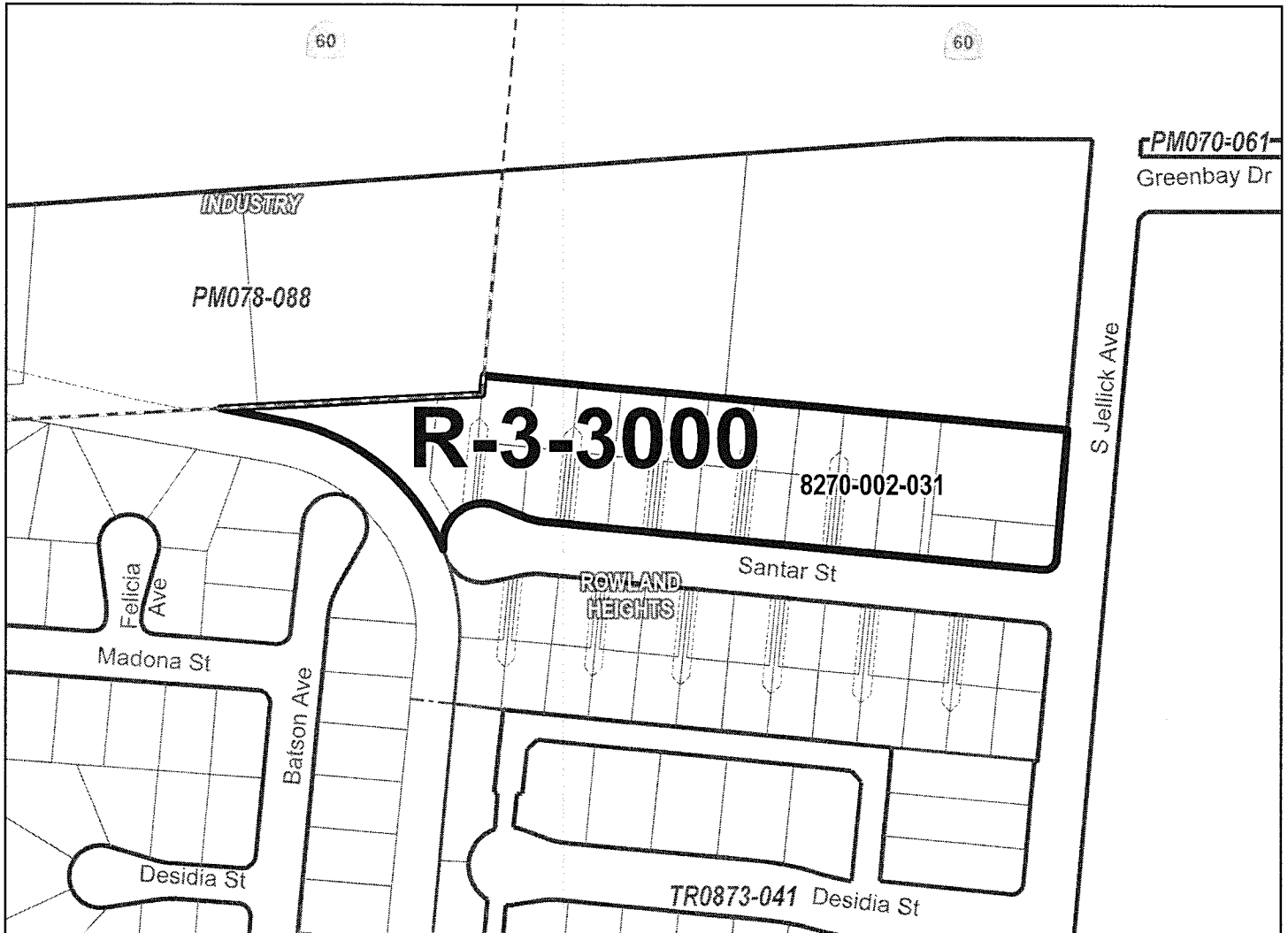

PAGE 56 OF 136

- Zone Change Area
- Right-of-Way
- Lot
- Cut / Deed
- Easement
- Subdivision
- Other
- City / Unincorporated

The Assessor Parcel Number (APN) is to be used for reference only, in addition to any recorded tract or parcel boundaries labeled in the map. The GIS layer shall represent the "digital description" of the zone change area and could represent whole or portions of a parcel per the Assessor GIS database as of the date recorded in the Zone Change Ordinance above.



0 120 240  
Feet

THE REGIONAL PLANNING COMMISSION  
COUNTY OF LOS ANGELES  
PAT MODUGNO, CHAIR

AMY J. BODEK, AICP, DIRECTOR OF REGIONAL PLANNING

CHANGE OF PRECISE PLAN  
PUENTE ZONED DISTRICT

**ADOPTED BY ORDINANCE: 2021-0012Z**

**ON: March 9, 2021**

**ZONING CASE: RPPL 2020001391**

AMENDING SECTION: 22.06.060 OF THE COUNTY CODE

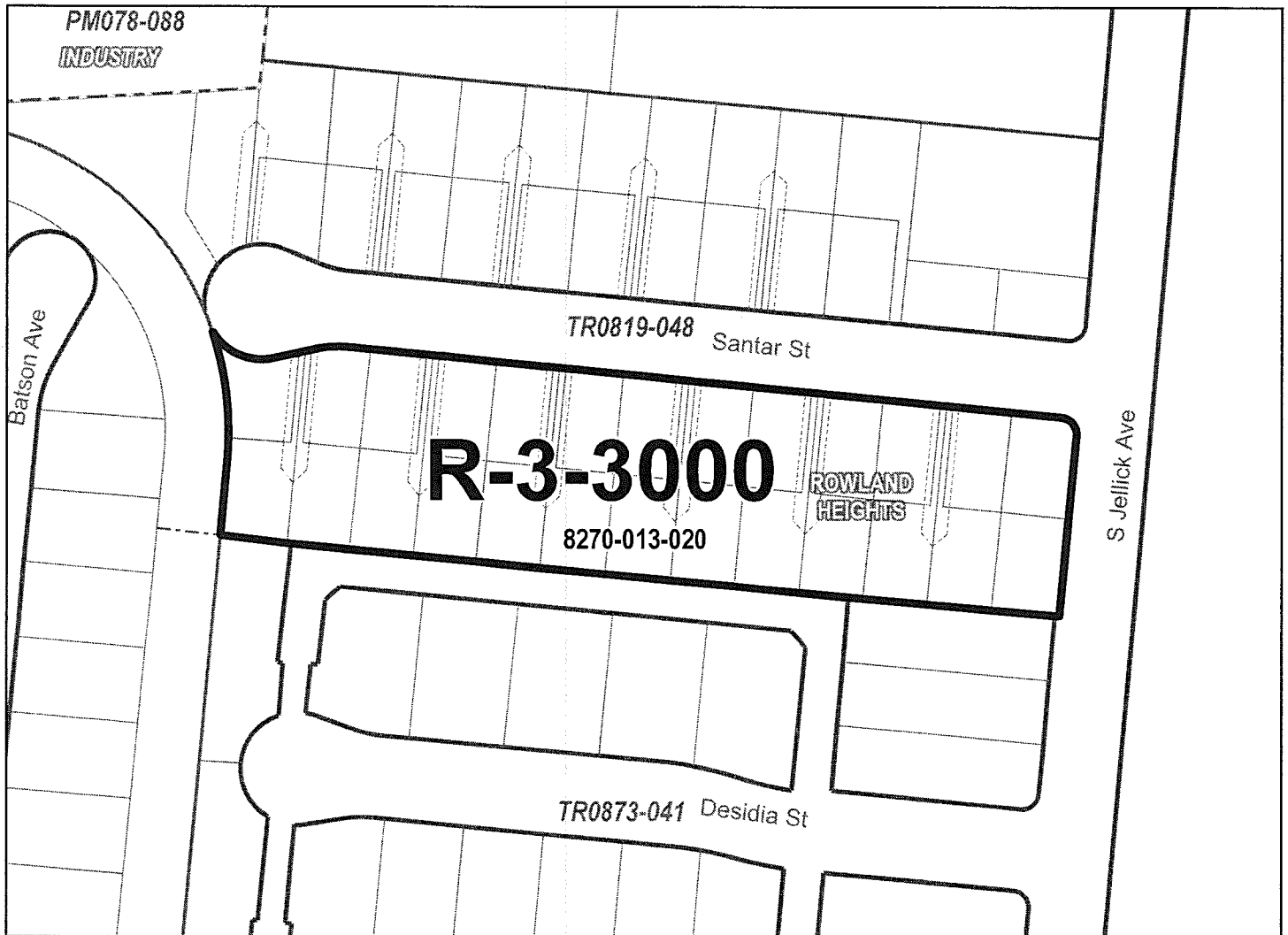

PAGE 57 OF 136

- Zone Change Area
- Right-of-Way
- Lot
- Cut / Deed
- Easement
- Subdivision
- Other
- City / Unincorporated

The Assessor Parcel Number (APN) is to be used for reference only, in addition to any recorded tract or parcel boundaries labeled in the map. The GIS layer shall represent the "digital description" of the zone change area and could represent whole or portions of a parcel per the Assessor GIS database as of the date recorded in the Zone Change Ordinance above.



0 80 160  
Feet

THE REGIONAL PLANNING COMMISSION  
COUNTY OF LOS ANGELES  
PAT MODUGNO, CHAIR

AMY J. BODEK, AICP, DIRECTOR OF REGIONAL PLANNING

CHANGE OF PRECISE PLAN  
PUENTE ZONED DISTRICT

**ADOPTED BY ORDINANCE:** 2021-0012Z  
**ON:** March 9, 2021

**ZONING CASE:** RPPL 2020001391

AMENDING SECTION: 22.06.060 OF THE COUNTY CODE

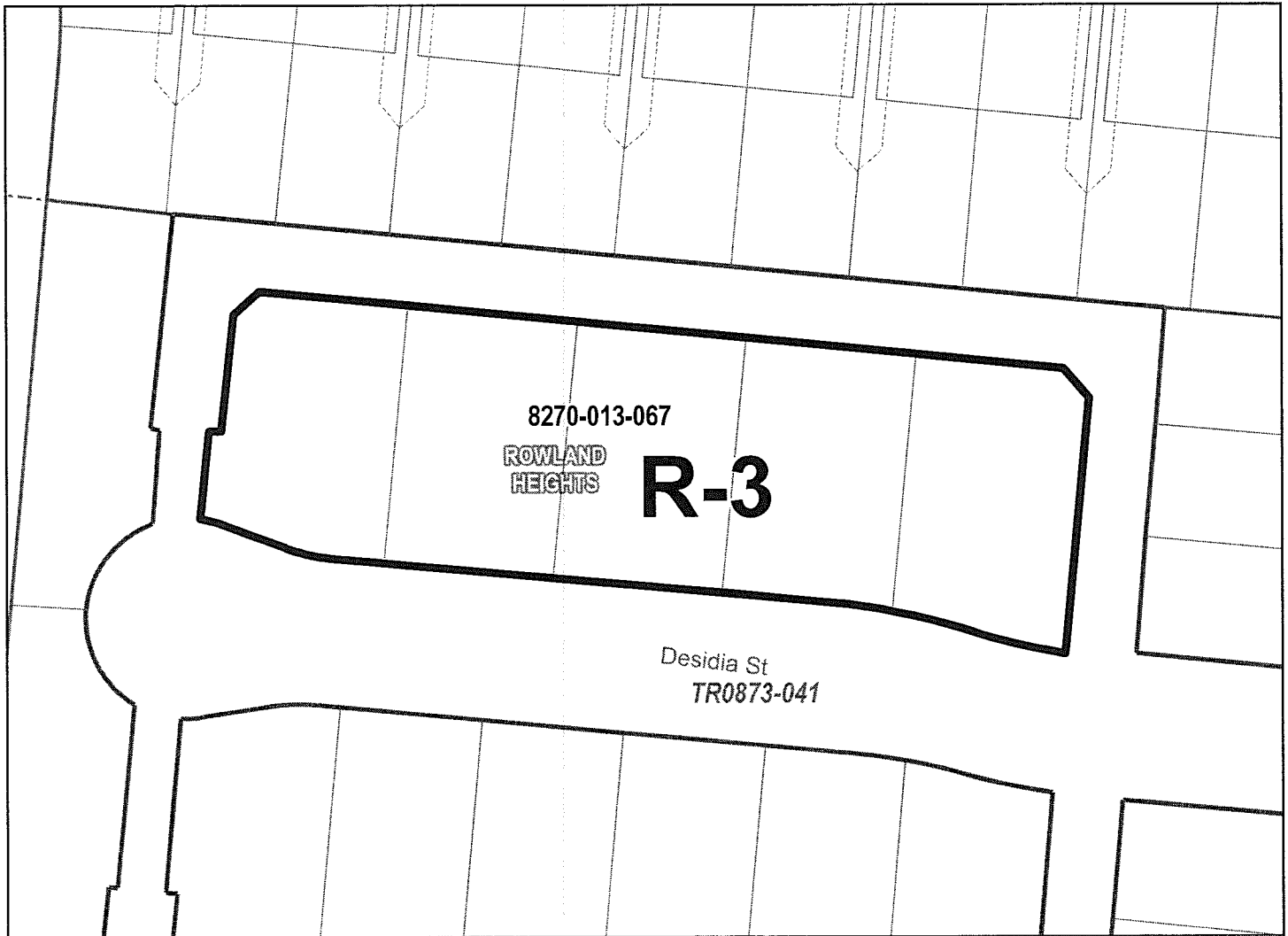

PAGE 58 OF 136

- Zone Change Area
- Right-of-Way
- Lot
- Cut / Deed
- Easement
- Subdivision
- Other
- City / Unincorporated

The Assessor Parcel Number (APN) is to be used for reference only, in addition to any recorded tract or parcel boundaries labeled in the map. The GIS layer shall represent the "digital description" of the zone change area and could represent whole or portions of a parcel per the Assessor GIS database as of the date recorded in the Zone Change Ordinance above.

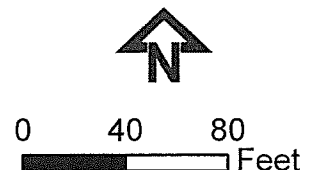

THE REGIONAL PLANNING COMMISSION  
COUNTY OF LOS ANGELES  
PAT MODUGNO, CHAIR

AMY J. BODEK, AICP, DIRECTOR OF REGIONAL PLANNING

CHANGE OF PRECISE PLAN  
PUENTE ZONED DISTRICT

**ADOPTED BY ORDINANCE: 2021-0012Z**

**ON: March 9, 2021**

**ZONING CASE: RPPL 2020001391**

AMENDING SECTION: 22.06.060 OF THE COUNTY CODE

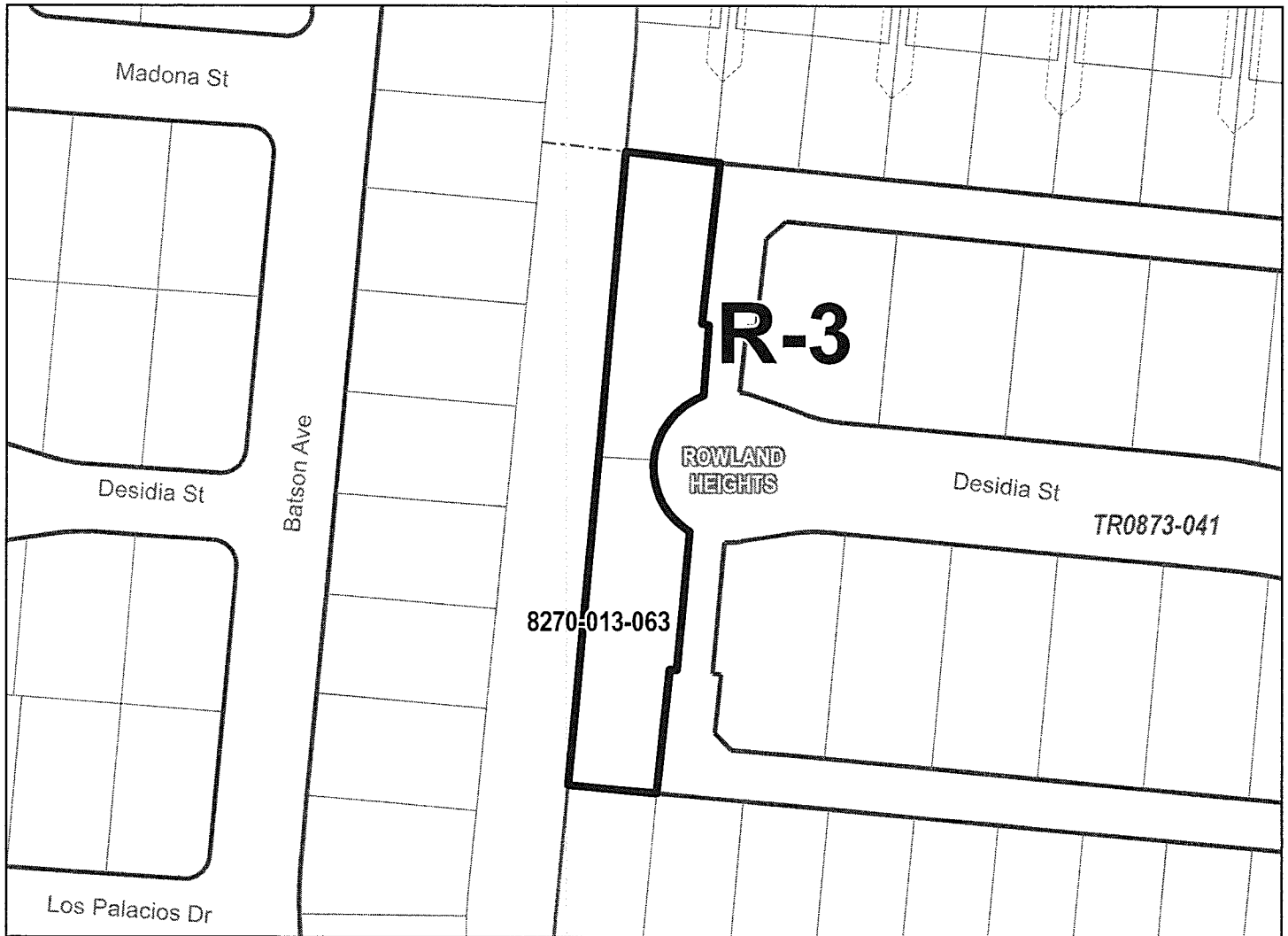

PAGE 59 OF 136

- Zone Change Area
- Right-of-Way
- Lot
- Cut / Deed
- Easement
- Subdivision
- Other
- City / Unincorporated

The Assessor Parcel Number (APN) is to be used for reference only, in addition to any recorded tract or parcel boundaries labeled in the map. The GIS layer shall represent the "digital description" of the zone change area and could represent whole or portions of a parcel per the Assessor GIS database as of the date recorded in the Zone Change Ordinance above.



0 60 120 Feet

THE REGIONAL PLANNING COMMISSION  
COUNTY OF LOS ANGELES  
PAT MODUGNO, CHAIR

AMY J. BODEK, AICP, DIRECTOR OF REGIONAL PLANNING

CHANGE OF PRECISE PLAN  
PUENTE ZONED DISTRICT

**ADOPTED BY ORDINANCE: 2021-0012Z**

**ON: March 9, 2021**

**ZONING CASE: RPPL 2020001391**

AMENDING SECTION: 22.06.060 OF THE COUNTY CODE

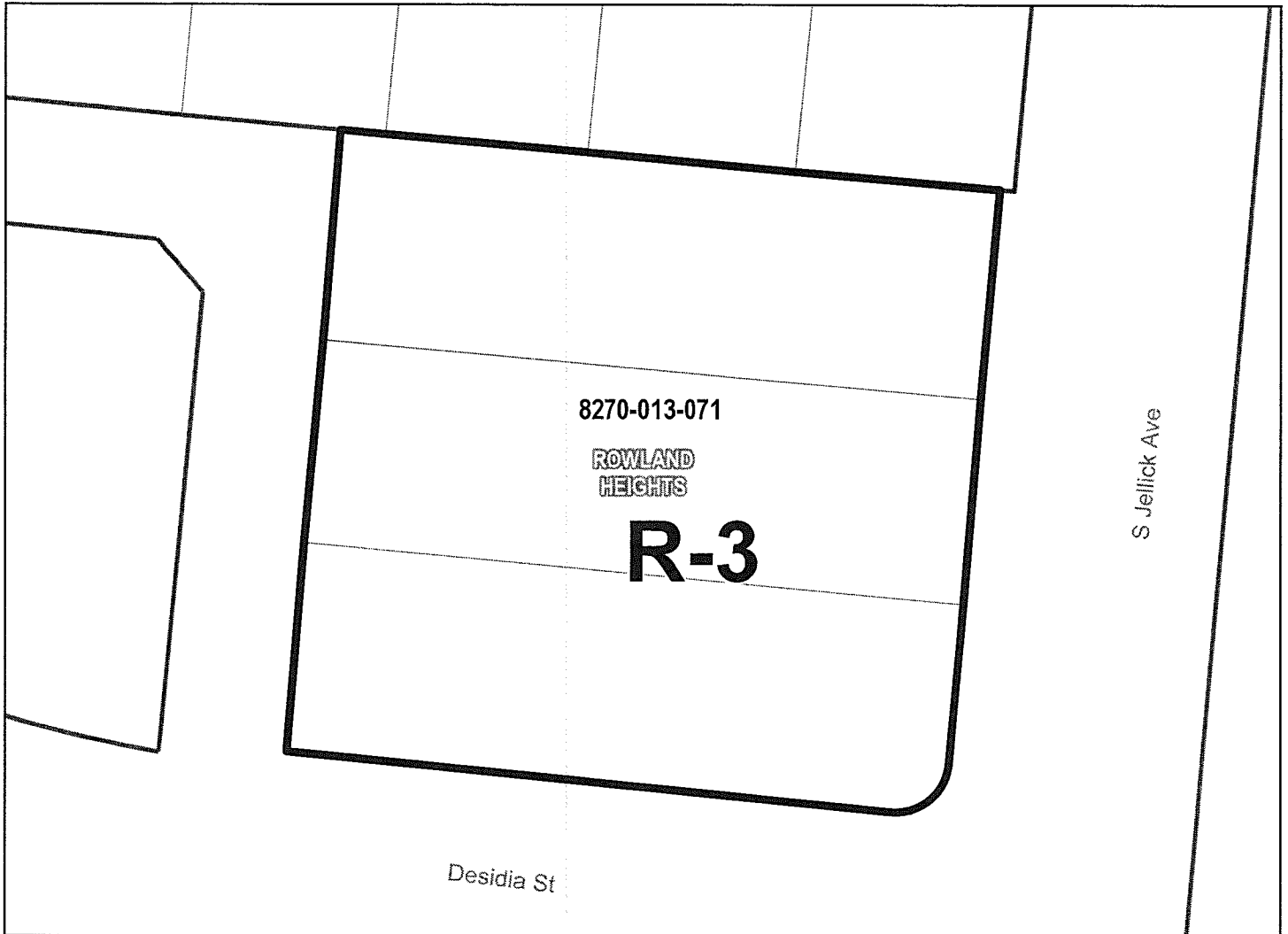

PAGE 60 OF 136

- Zone Change Area
- Right-of-Way
- Lot
- Cut / Deed
- Easement
- Subdivision
- Other
- City / Unincorporated

The Assessor Parcel Number (APN) is to be used for reference only, in addition to any recorded tract or parcel boundaries labeled in the map. The GIS layer shall represent the "digital description" of the zone change area and could represent whole or portions of a parcel per the Assessor GIS database as of the date recorded in the Zone Change Ordinance above.



0 25 50 Feet

THE REGIONAL PLANNING COMMISSION  
COUNTY OF LOS ANGELES  
PAT MODUGNO, CHAIR

AMY J. BODEK, AICP, DIRECTOR OF REGIONAL PLANNING

CHANGE OF PRECISE PLAN  
PUENTE ZONED DISTRICT

**ADOPTED BY ORDINANCE: 2021-0012Z**

**ON: March 9, 2021**

**ZONING CASE: RPPL 2020001391**

AMENDING SECTION: 22.06.060 OF THE COUNTY CODE

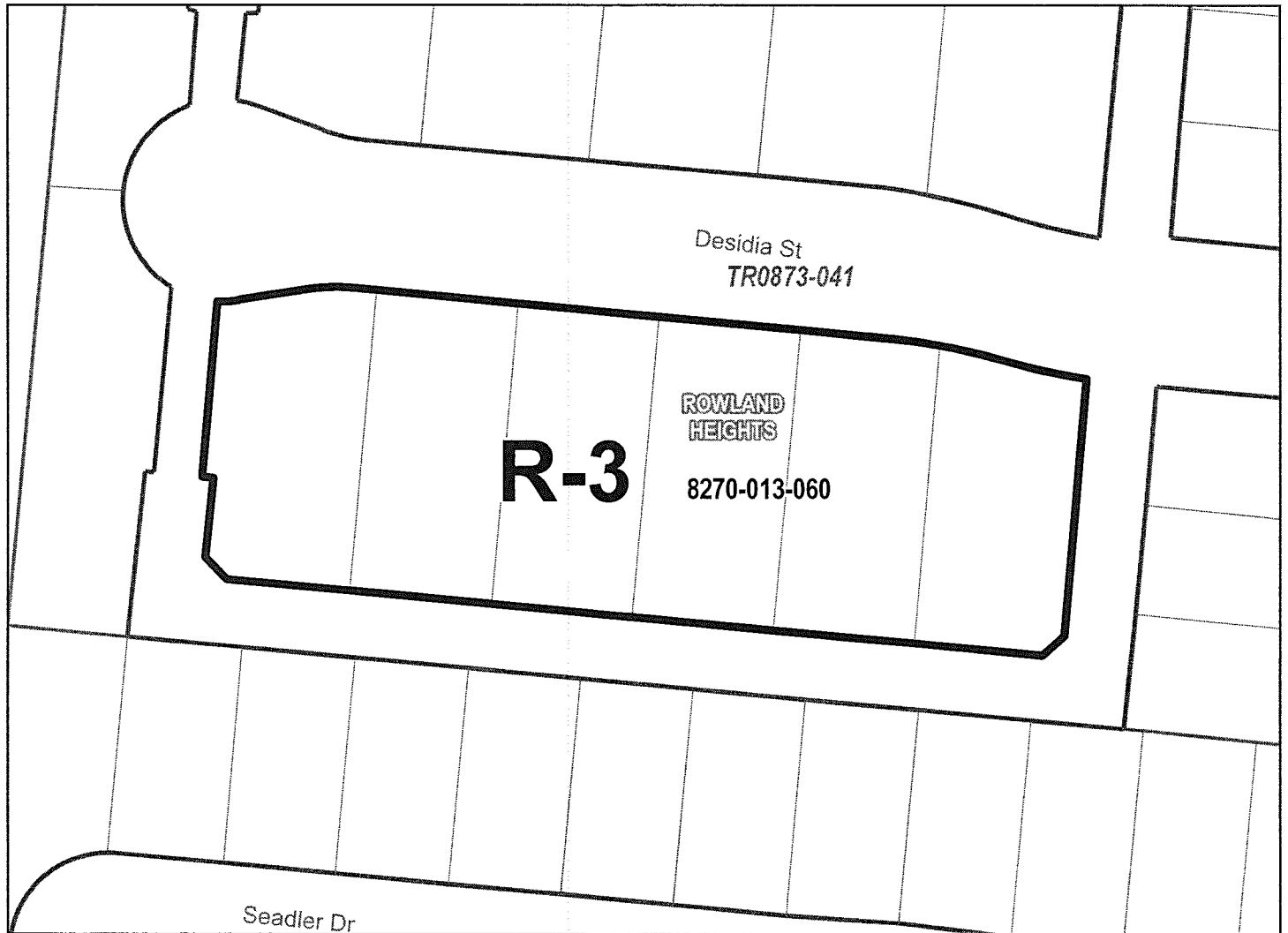

PAGE 61 OF 136

- Zone Change Area
- Right-of-Way
- Lot
- Cut / Deed
- Easement
- Subdivision
- Other
- City / Unincorporated

The Assessor Parcel Number (APN) is to be used for reference only, in addition to any recorded tract or parcel boundaries labeled in the map. The GIS layer shall represent the "digital description" of the zone change area and could represent whole or portions of a parcel per the Assessor GIS database as of the date recorded in the Zone Change Ordinance above.



0 40 80  
Feet

THE REGIONAL PLANNING COMMISSION  
COUNTY OF LOS ANGELES  
PAT MODUGNO, CHAIR

AMY J. BODEK, AICP, DIRECTOR OF REGIONAL PLANNING



CHANGE OF PRECISE PLAN  
PUENTE ZONED DISTRICT

**ADOPTED BY ORDINANCE:** 2021-0012Z  
**ON:** March 9, 2021

**ZONING CASE:** RPPL 2020001391

AMENDING SECTION: 22.06.060 OF THE COUNTY CODE

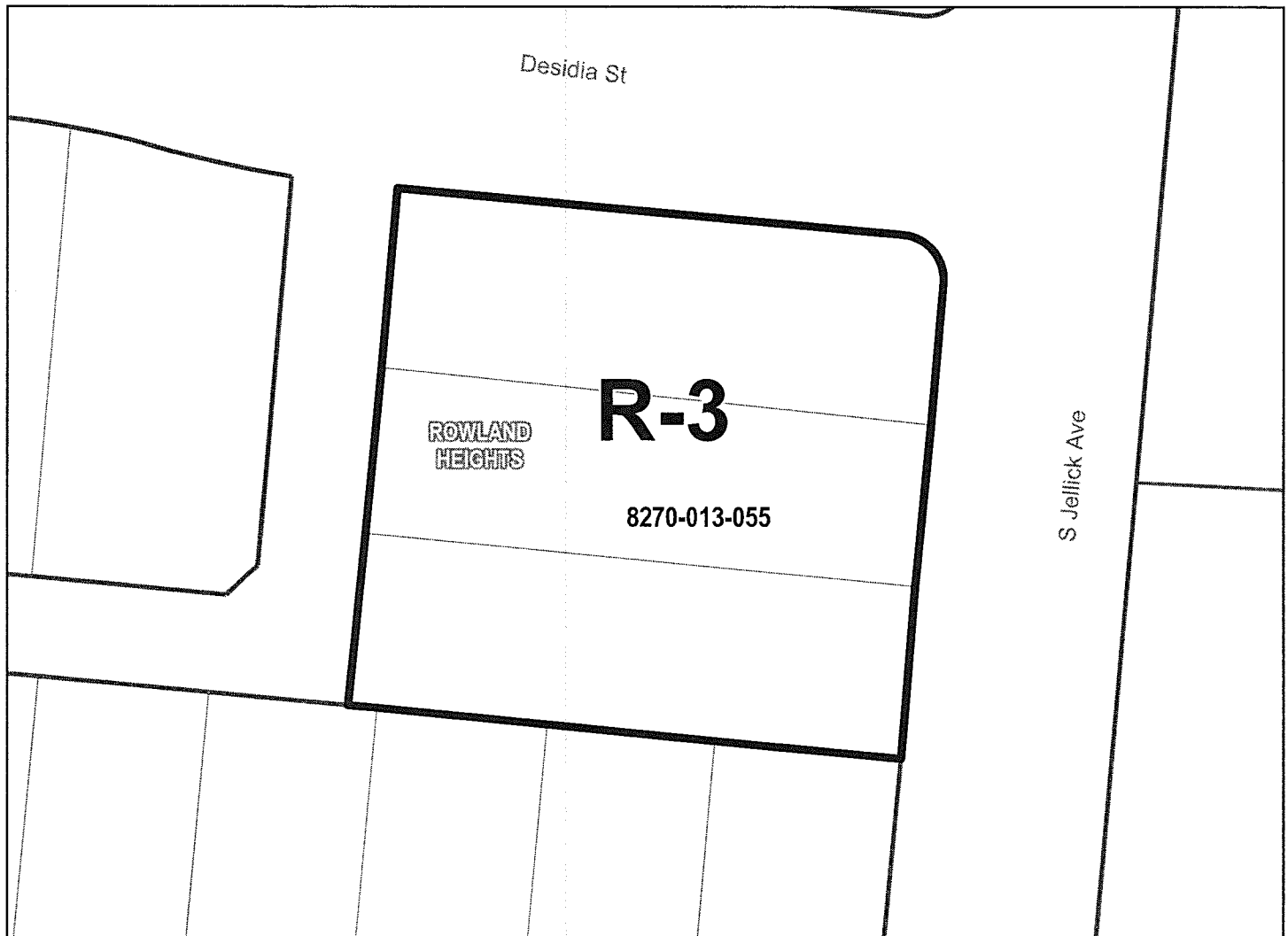

PAGE 62 OF 136

- Zone Change Area
- Right-of-Way
- Lot
- Cut / Deed
- Easement
- Subdivision
- Other
- City / Unincorporated

The Assessor Parcel Number (APN) is to be used for reference only, in addition to any recorded tract or parcel boundaries labeled in the map. The GIS layer shall represent the "digital description" of the zone change area and could represent whole or portions of a parcel per the Assessor GIS database as of the date recorded in the Zone Change Ordinance above.



0 30 60  
Feet

THE REGIONAL PLANNING COMMISSION  
COUNTY OF LOS ANGELES  
PAT MODUGNO, CHAIR  
AMY J. BODEK, AICP, DIRECTOR OF REGIONAL PLANNING



CHANGE OF PRECISE PLAN  
PUENTE ZONED DISTRICT

**ADOPTED BY ORDINANCE: 2021-0012Z**

**ON: March 9, 2021**

**ZONING CASE: RPPL 2020001391**

**AMENDING SECTION: 22.06.060 OF THE COUNTY CODE**

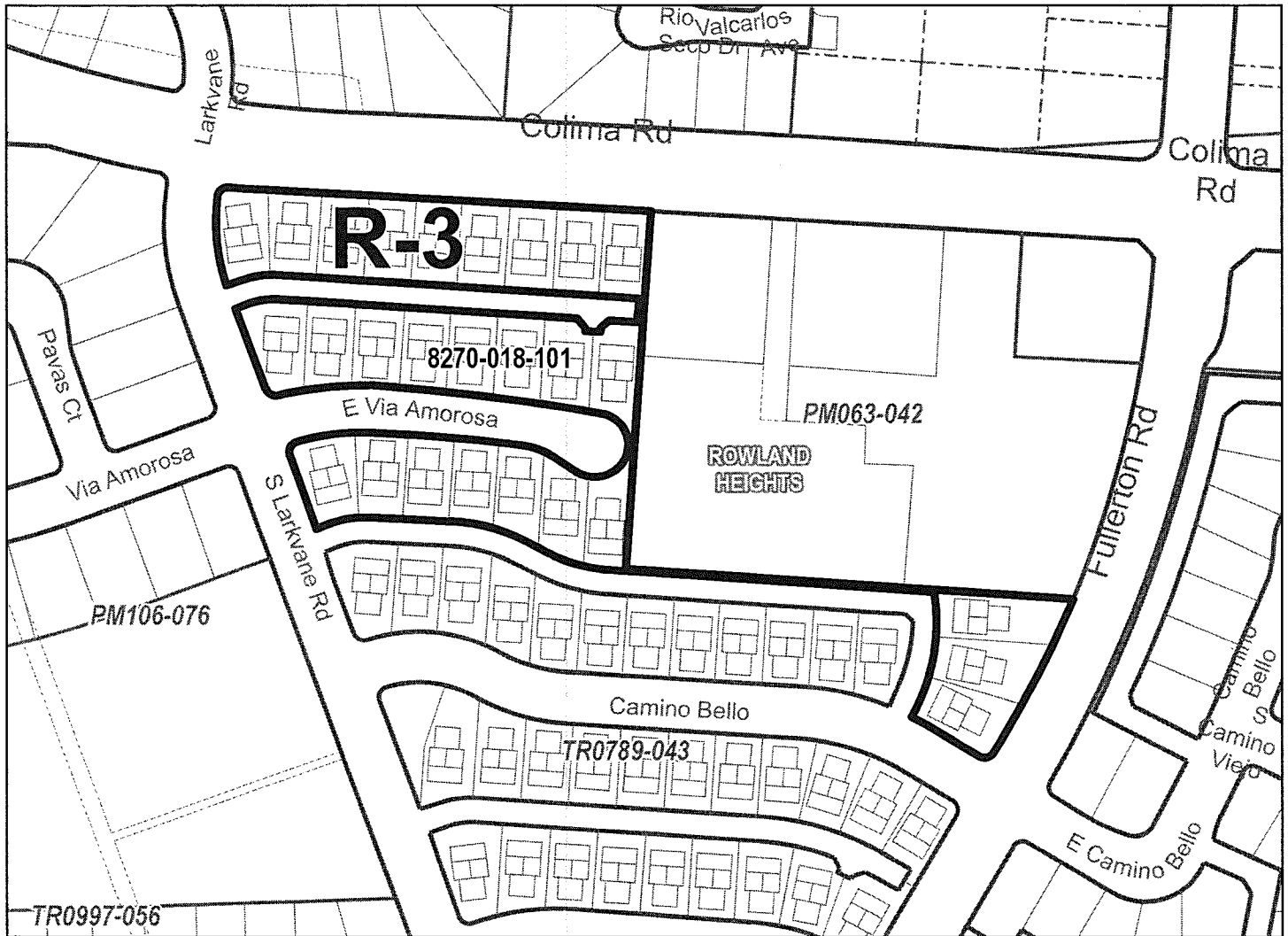

PAGE 64 OF 136

- Zone Change Area
- Right-of-Way
- Lot
- Cut / Deed
- Easement
- Subdivision
- Other
- City / Unincorporated

The Assessor Parcel Number (APN) is to be used for reference only, in addition to any recorded tract or parcel boundaries labeled in the map. The GIS layer shall represent the "digital description" of the zone change area and could represent whole or portions of a parcel per the Assessor GIS database as of the date recorded in the Zone Change Ordinance above.



0 130 260  
Feet

THE REGIONAL PLANNING COMMISSION  
COUNTY OF LOS ANGELES  
PAT MODUGNO, CHAIR  
AMY J. BODEK, AICP, DIRECTOR OF REGIONAL PLANNING

CHANGE OF PRECISE PLAN  
PUENTE ZONED DISTRICT

ADOPTED BY ORDINANCE: 2021-0012Z

ON: March 9, 2021

ZONING CASE: RPPL 2020001391

AMENDING SECTION: 22.06.060 OF THE COUNTY CODE

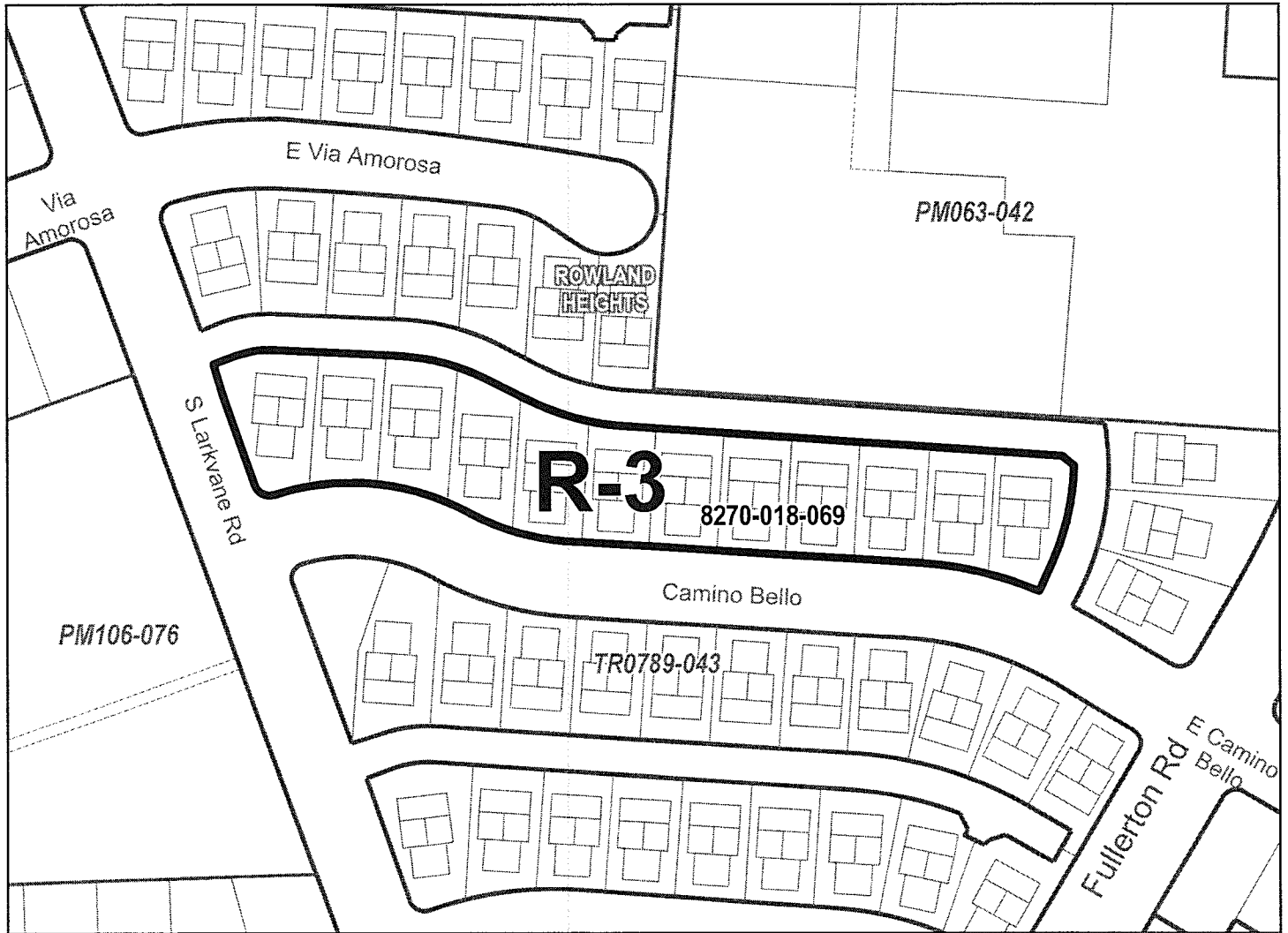

PAGE 65 OF 136

- Zone Change Area
- Right-of-Way
- Lot
- Cut / Deed
- Easement
- Subdivision
- Other
- City / Unincorporated

The Assessor Parcel Number (APN) is to be used for reference only, in addition to any recorded tract or parcel boundaries labeled in the map. The GIS layer shall represent the "digital description" of the zone change area and could represent whole or portions of a parcel per the Assessor GIS database as of the date recorded in the Zone Change Ordinance above.



0 80 160  
Feet

THE REGIONAL PLANNING COMMISSION  
COUNTY OF LOS ANGELES  
PAT MODUGNO, CHAIR

AMY J. BODEK, AICP, DIRECTOR OF REGIONAL PLANNING

CHANGE OF PRECISE PLAN  
PUENTE ZONED DISTRICT

**ADOPTED BY ORDINANCE: 2021-0012Z**

**ON: March 9, 2021**

**ZONING CASE: RPPL 2020001391**

**AMENDING SECTION: 22.06.060 OF THE COUNTY CODE**

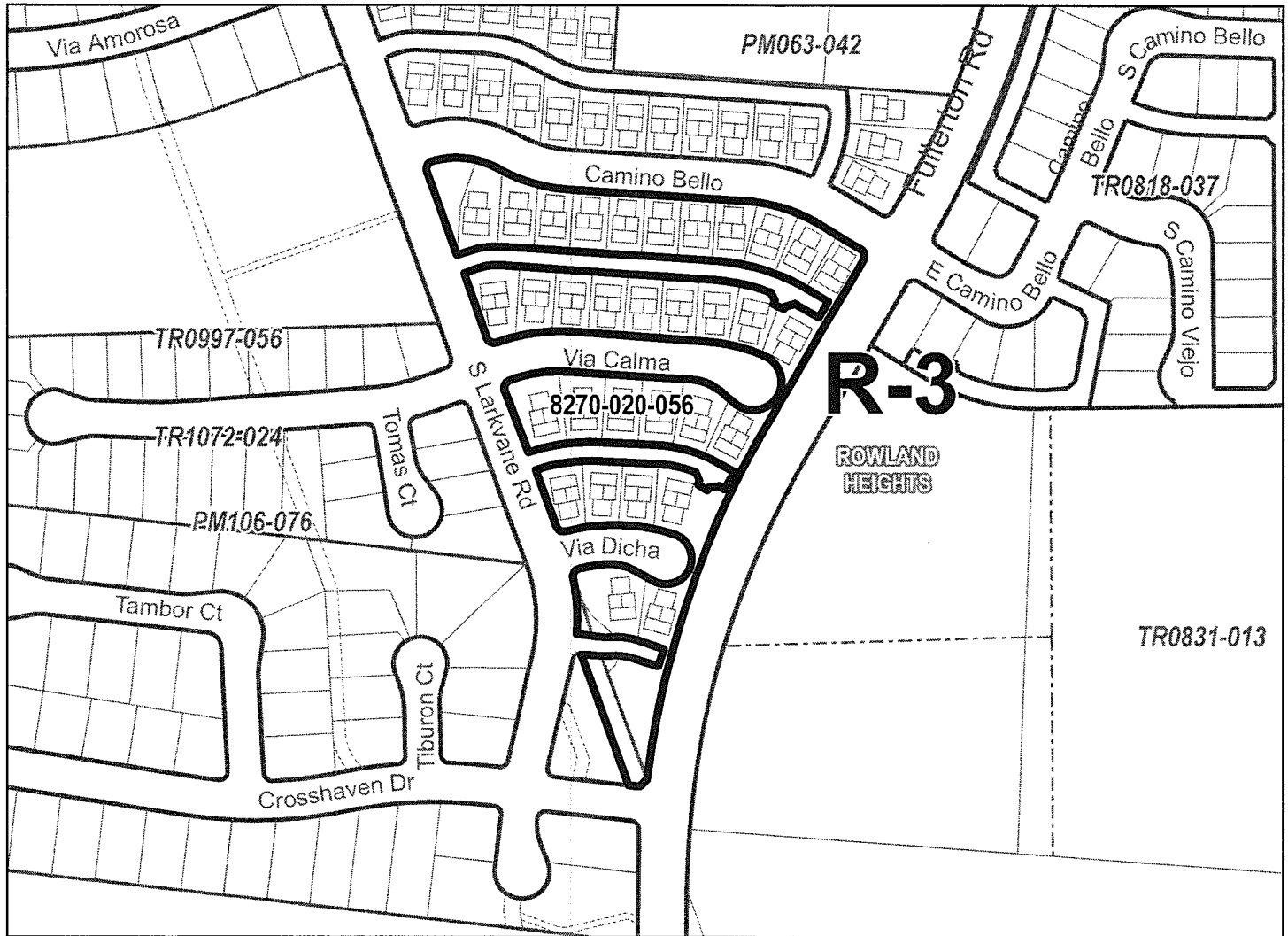

PAGE 66 OF 136

- Zone Change Area
- Right-of-Way
- Lot
- Cut / Deed
- Easement
- Subdivision
- Other
- City / Unincorporated

The Assessor Parcel Number (APN) is to be used for reference only, in addition to any recorded tract or parcel boundaries labeled in the map. The GIS layer shall represent the "digital description" of the zone change area and could represent whole or portions of a parcel per the Assessor GIS database as of the date recorded in the Zone Change Ordinance above.



0 170 340  
Feet

THE REGIONAL PLANNING COMMISSION  
COUNTY OF LOS ANGELES  
PAT MODUGNO, CHAIR

AMY J. BODEK, AICP, DIRECTOR OF REGIONAL PLANNING

CHANGE OF PRECISE PLAN  
PUENTE ZONED DISTRICT

**ADOPTED BY ORDINANCE: 2021-0012Z**

**ON: March 9, 2021**

**ZONING CASE: RPPL 2020001391**

**AMENDING SECTION: 22.06.060 OF THE COUNTY CODE**

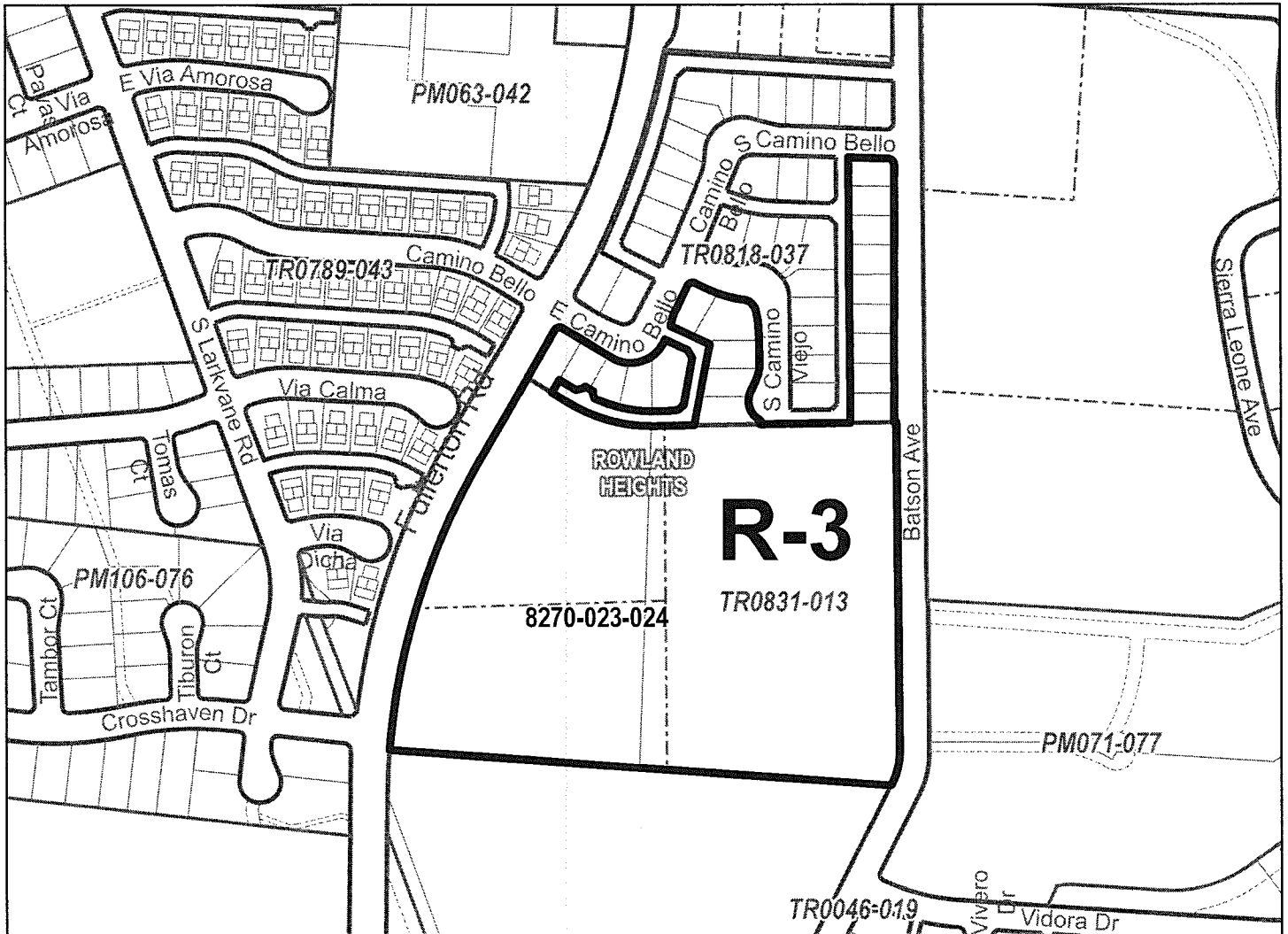

PAGE 67 OF 136

- Zone Change Area
- Right-of-Way
- Lot
- Cut / Deed
- Easement
- Subdivision
- Other
- City / Unincorporated

The Assessor Parcel Number (APN) is to be used for reference only, in addition to any recorded tract or parcel boundaries labeled in the map. The GIS layer shall represent the "digital description" of the zone change area and could represent whole or portions of a parcel per the Assessor GIS database as of the date recorded in the Zone Change Ordinance above.



0 225 450  
Feet

THE REGIONAL PLANNING COMMISSION  
COUNTY OF LOS ANGELES  
PAT MODUGNO, CHAIR

AMY J. BODEK, AICP, DIRECTOR OF REGIONAL PLANNING

CHANGE OF PRECISE PLAN  
PUENTE ZONED DISTRICT

ADOPTED BY ORDINANCE: 2021-0012Z

ON: March 9, 2021

ZONING CASE: RPPL 2020001391

AMENDING SECTION: 22.06.060 OF THE COUNTY CODE

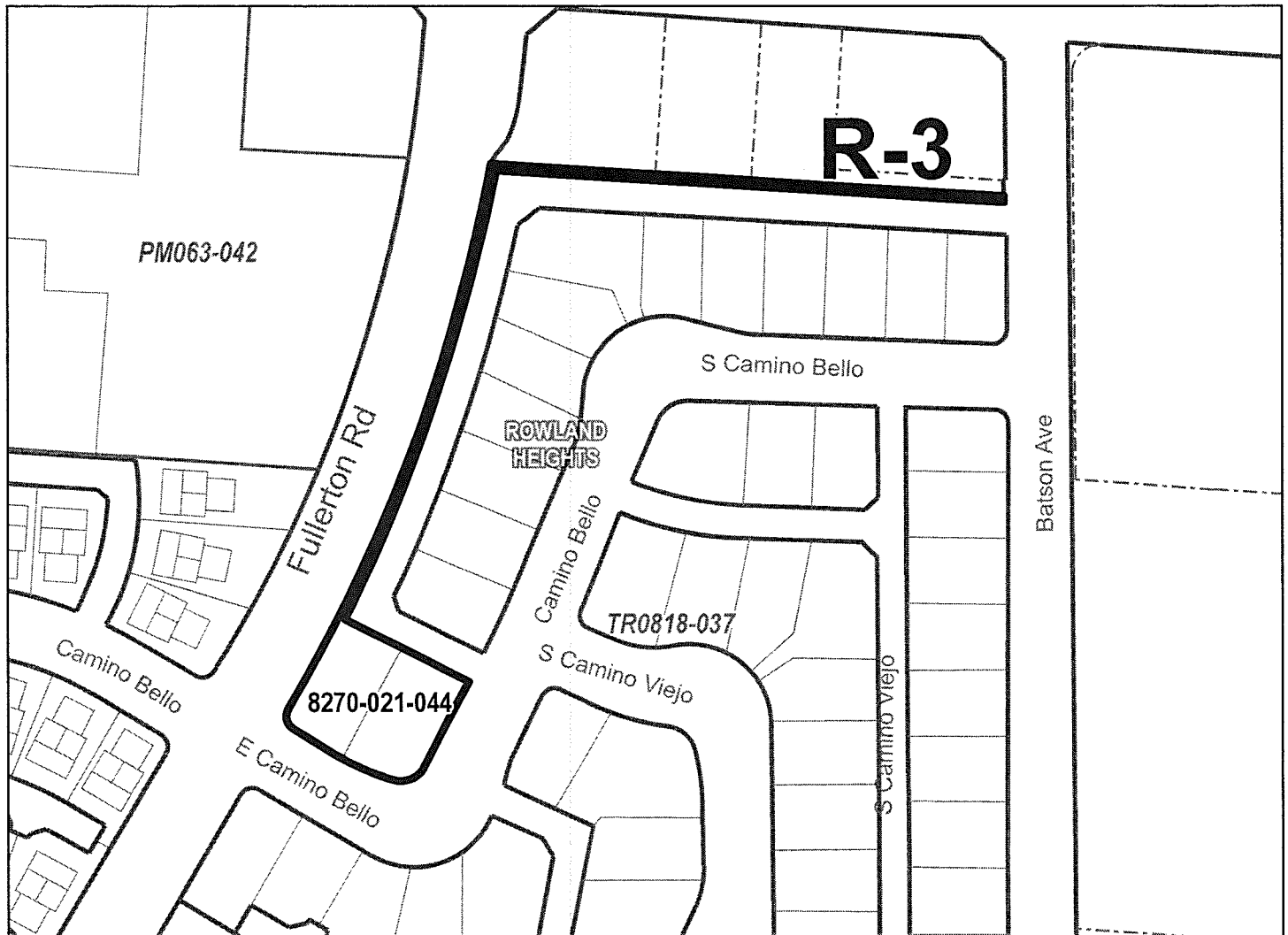

PAGE 68 OF 136

- Zone Change Area
- Right-of-Way
- Lot
- Cut / Deed
- Easement
- Subdivision
- Other
- City / Unincorporated

The Assessor Parcel Number (APN) is to be used for reference only, in addition to any recorded tract or parcel boundaries labeled in the map. The GIS layer shall represent the "digital description" of the zone change area and could represent whole or portions of a parcel per the Assessor GIS database as of the date recorded in the Zone Change Ordinance above.



0 100 200  
Feet

THE REGIONAL PLANNING COMMISSION  
COUNTY OF LOS ANGELES  
PAT MODUGNO, CHAIR

AMY J. BODEK, AICP, DIRECTOR OF REGIONAL PLANNING

CHANGE OF PRECISE PLAN  
PUENTE ZONED DISTRICT

**ADOPTED BY ORDINANCE: 2021-0012Z**

**ON: March 9, 2021**

**ZONING CASE: RPPL 2020001391**

AMENDING SECTION: 22.06.060 OF THE COUNTY CODE

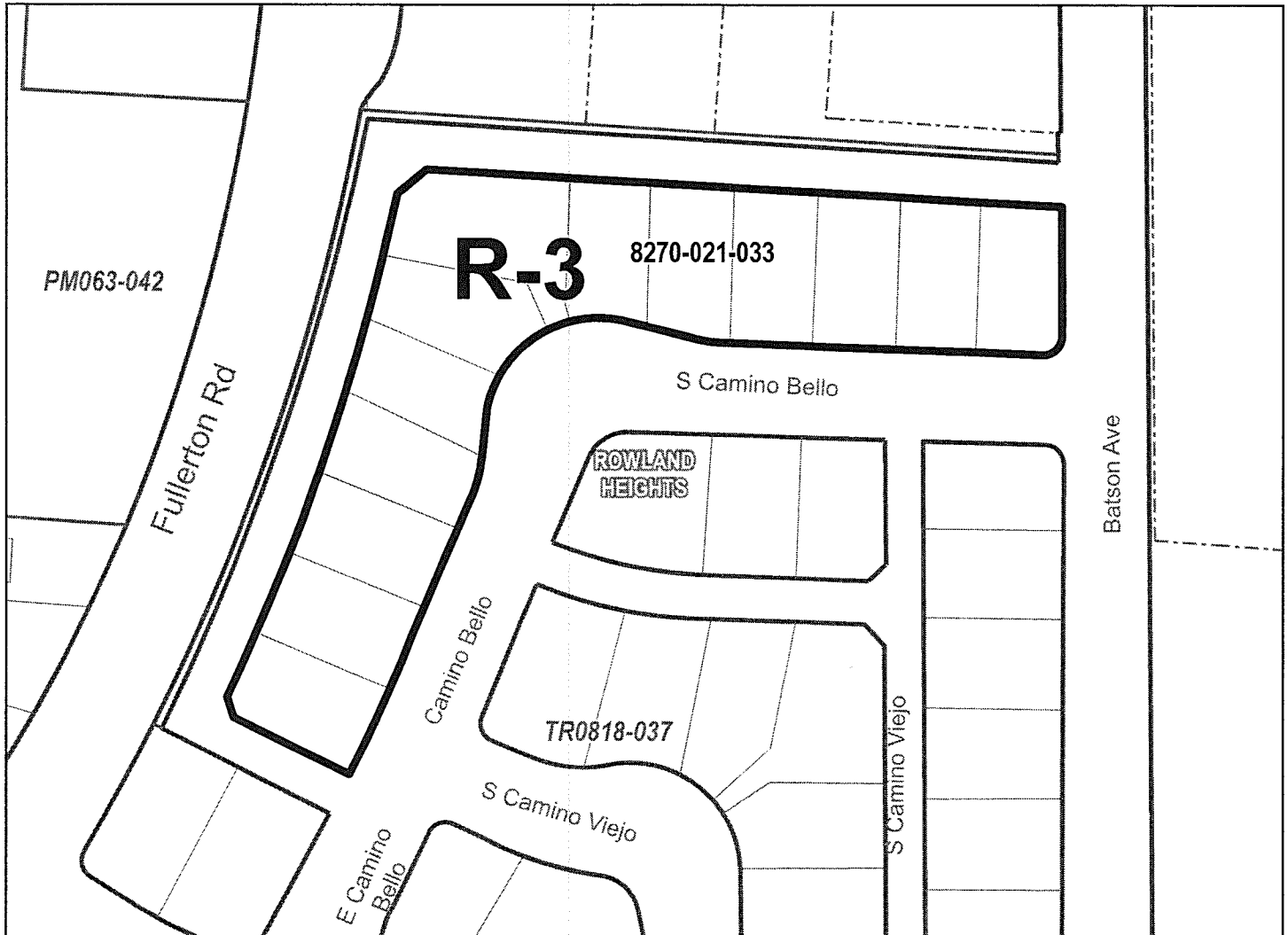

PAGE 69 OF 136

- Zone Change Area
- Right-of-Way
- Lot
- Cut / Deed
- Easement
- Subdivision
- Other
- City / Unincorporated

The Assessor Parcel Number (APN) is to be used for reference only, in addition to any recorded tract or parcel boundaries labeled in the map. The GIS layer shall represent the "digital description" of the zone change area and could represent whole or portions of a parcel per the Assessor GIS database as of the date recorded in the Zone Change Ordinance above.



0 70 140 Feet

THE REGIONAL PLANNING COMMISSION  
COUNTY OF LOS ANGELES  
PAT MODUGNO, CHAIR

AMY J. BODEK, AICP, DIRECTOR OF REGIONAL PLANNING



CHANGE OF PRECISE PLAN  
PUENTE ZONED DISTRICT

**ADOPTED BY ORDINANCE: 2021-0012Z**

**ON: March 9, 2021**

**ZONING CASE: RPPL 2020001391**

AMENDING SECTION: 22.06.060 OF THE COUNTY CODE

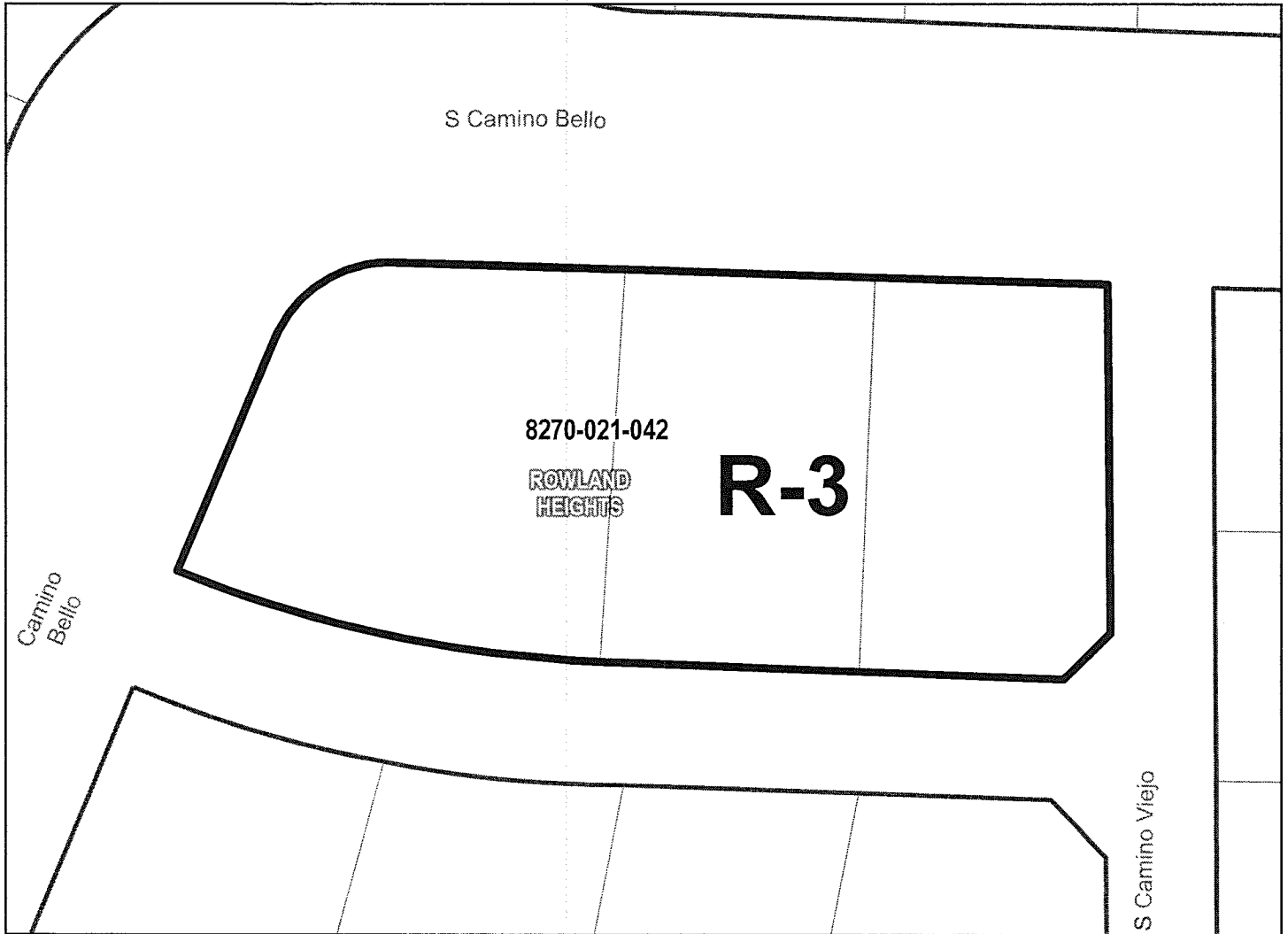

PAGE 70 OF 136

- Zone Change Area
- Right-of-Way
- Lot
- Cut / Deed
- Easement
- Subdivision
- Other
- City / Unincorporated

The Assessor Parcel Number (APN) is to be used for reference only, in addition to any recorded tract or parcel boundaries labeled in the map. The GIS layer shall represent the "digital description" of the zone change area and could represent whole or portions of a parcel per the Assessor GIS database as of the date recorded in the Zone Change Ordinance above.



0 25 50 Feet

THE REGIONAL PLANNING COMMISSION  
COUNTY OF LOS ANGELES  
PAT MODUGNO, CHAIR

AMY J. BODEK, AICP, DIRECTOR OF REGIONAL PLANNING

CHANGE OF PRECISE PLAN  
PUENTE ZONED DISTRICT

**ADOPTED BY ORDINANCE: 2021-0012Z**

**ON: March 9, 2021**

**ZONING CASE: RPPL 2020001391**

**AMENDING SECTION: 22.06.060 OF THE COUNTY CODE**

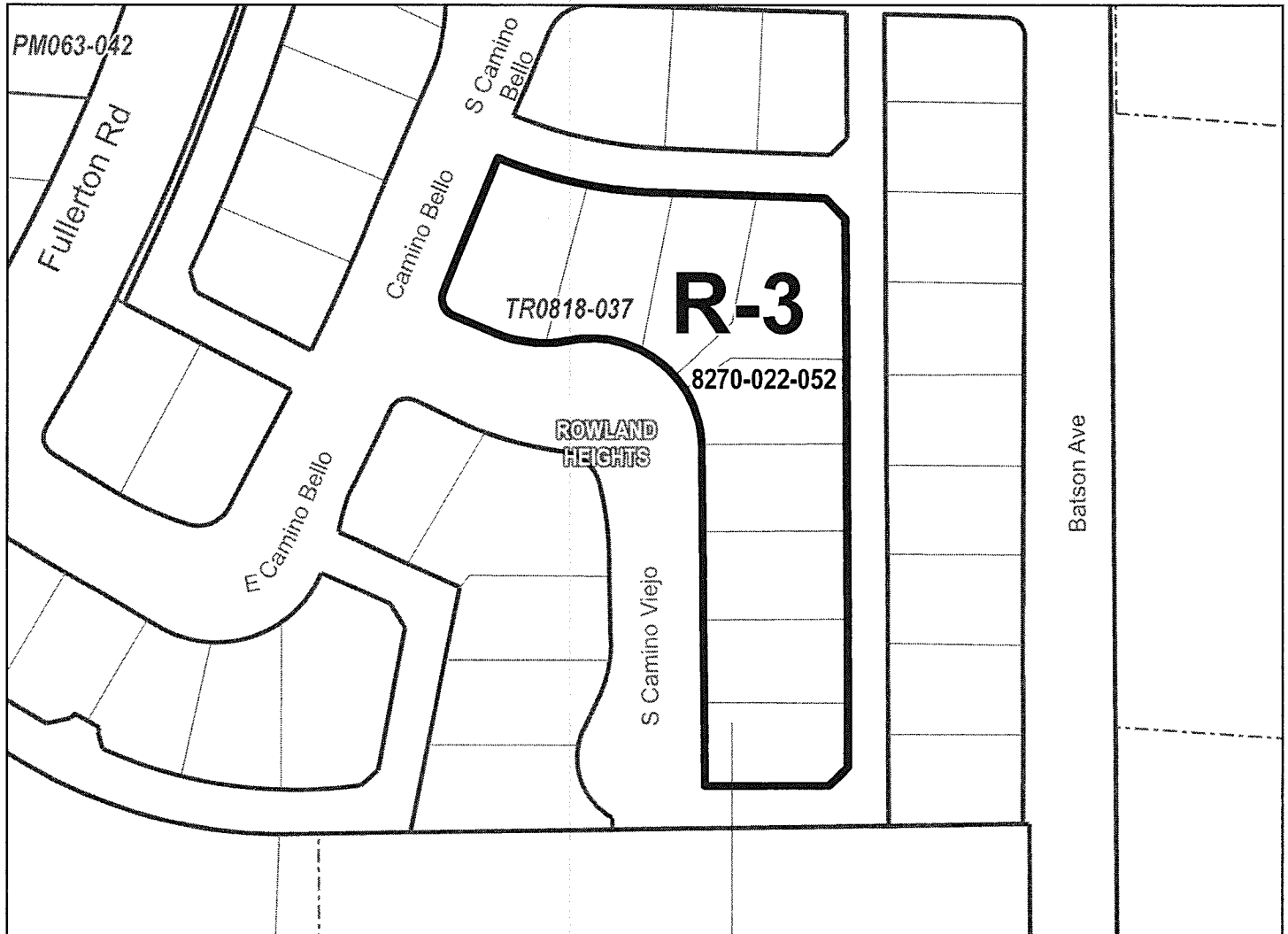

PAGE 71 OF 136

- Zone Change Area
- Right-of-Way
- Lot
- Cut / Deed
- Easement
- Subdivision
- Other
- City / Unincorporated

The Assessor Parcel Number (APN) is to be used for reference only, in addition to any recorded tract or parcel boundaries labeled in the map. The GIS layer shall represent the "digital description" of the zone change area and could represent whole or portions of a parcel per the Assessor GIS database as of the date recorded in the Zone Change Ordinance above.



0 70 140  
Feet

THE REGIONAL PLANNING COMMISSION  
COUNTY OF LOS ANGELES  
PAT MODUGNO, CHAIR

AMY J. BODEK, AICP, DIRECTOR OF REGIONAL PLANNING

CHANGE OF PRECISE PLAN  
PUENTE ZONED DISTRICT

**ADOPTED BY ORDINANCE: 2021-0012Z**







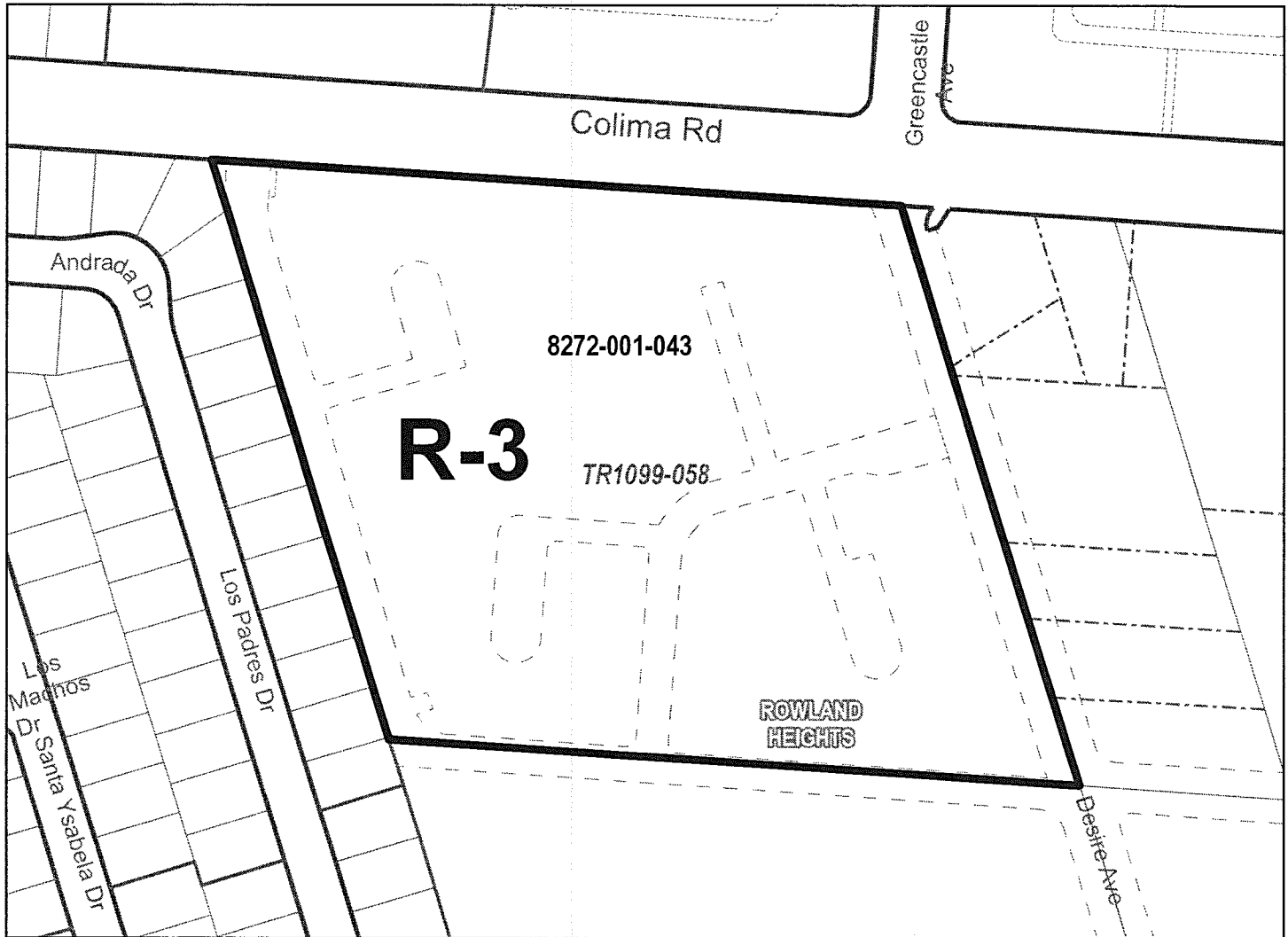

**ON: March 9, 2021**

**ZONING CASE: RPPL 2020001391**

AMENDING SECTION: 22.06.060 OF THE COUNTY CODE



PAGE 72 OF 136

-  Zone Change Area
-  Right-of-Way
-  Lot
-  Cut / Deed
-  Easement
-  Subdivision
-  Other
-  City / Unincorporated

The Assessor Parcel Number (APN) is to be used for reference only, in addition to any recorded tract or parcel boundaries labeled in the map. The GIS layer shall represent the "digital description" of the zone change area and could represent whole or portions of a parcel per the Assessor GIS database as of the date recorded in the Zone Change Ordinance above.



0 120 240  
Feet

THE REGIONAL PLANNING COMMISSION  
COUNTY OF LOS ANGELES  
PAT MODUGNO, CHAIR

AMY J. BODEK, AICP, DIRECTOR OF REGIONAL PLANNING

CHANGE OF PRECISE PLAN  
PUENTE ZONED DISTRICT

**ADOPTED BY ORDINANCE: 2021-0012Z**

**ON: March 9, 2021**

**ZONING CASE: RPPL 2020001391**

AMENDING SECTION: 22.06.060 OF THE COUNTY CODE

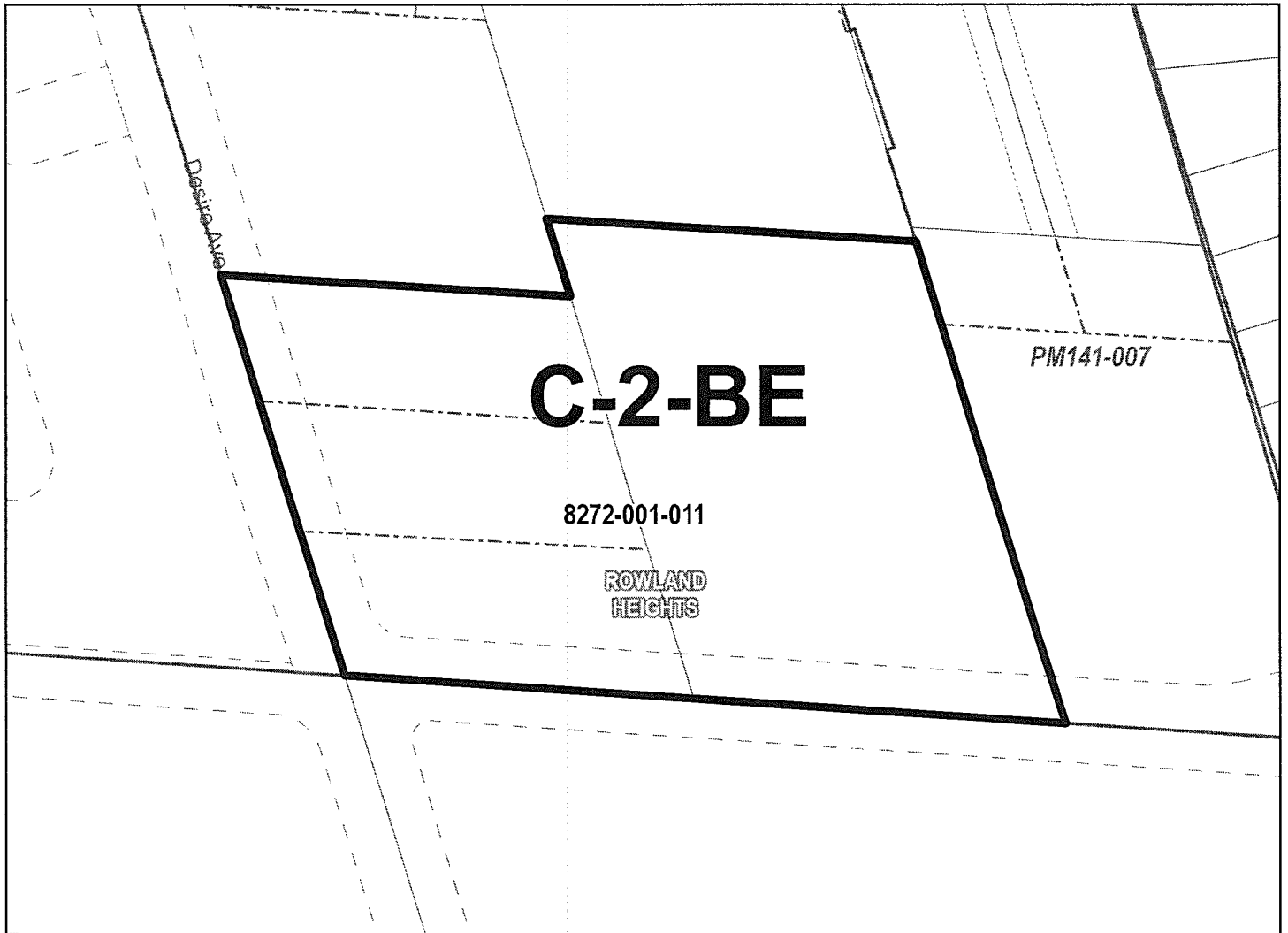

PAGE 73 OF 136

- Zone Change Area
- Right-of-Way
- Lot
- Cut / Deed
- Easement
- Subdivision
- Other
- City / Unincorporated

The Assessor Parcel Number (APN) is to be used for reference only, in addition to any recorded tract or parcel boundaries labeled in the map. The GIS layer shall represent the "digital description" of the zone change area and could represent whole or portions of a parcel per the Assessor GIS database as of the date recorded in the Zone Change Ordinance above.



0 70 140  
Feet

THE REGIONAL PLANNING COMMISSION  
COUNTY OF LOS ANGELES  
PAT MODUGNO, CHAIR

AMY J. BODEK, AICP, DIRECTOR OF REGIONAL PLANNING

CHANGE OF PRECISE PLAN  
PUENTE ZONED DISTRICT

ADOPTED BY ORDINANCE: 2021-0012Z

ON: March 9, 2021

ZONING CASE: RPPL 2020001391

AMENDING SECTION: 22.06.060 OF THE COUNTY CODE

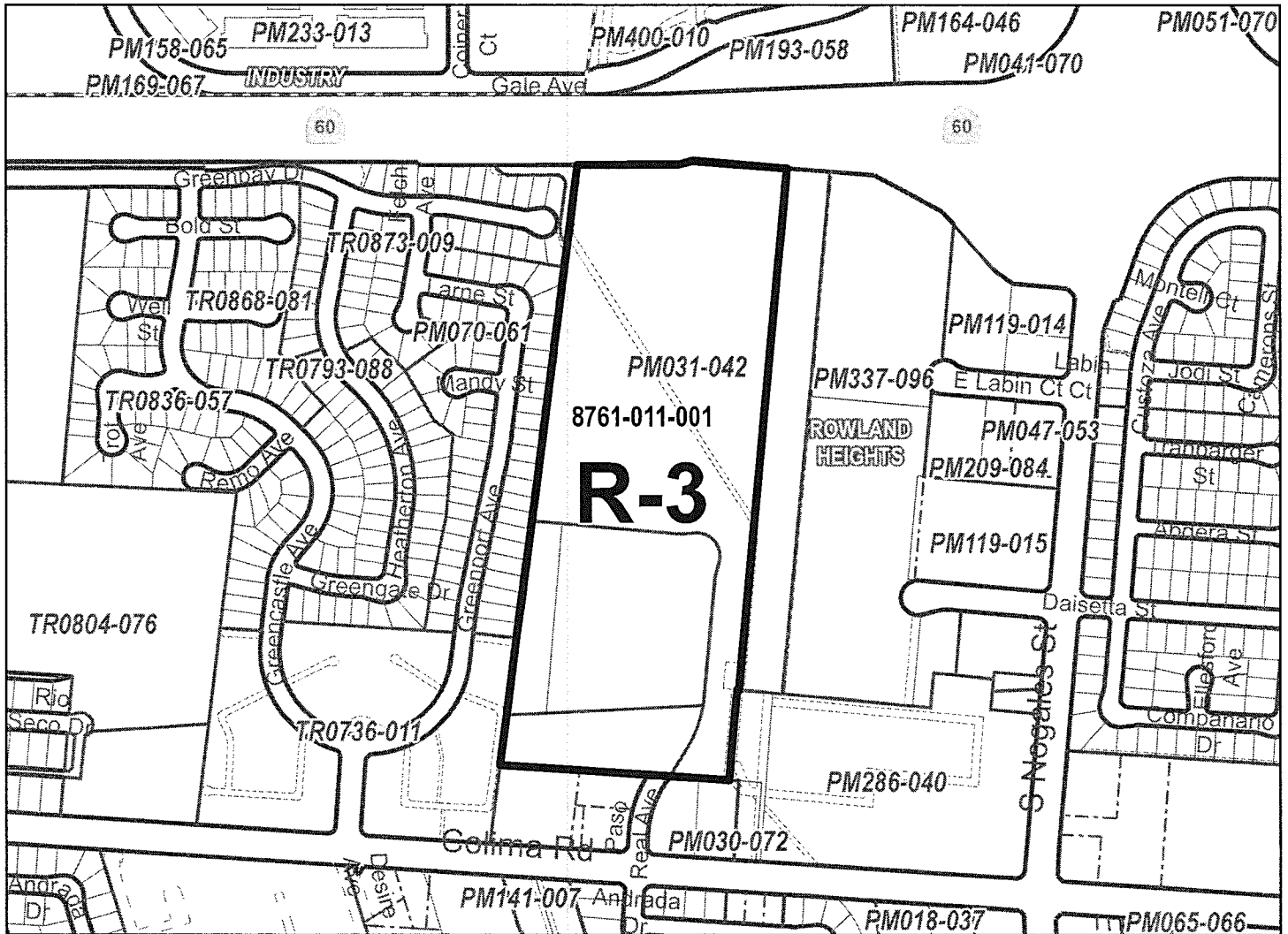

PAGE 74 OF 136

- Zone Change Area
- Right-of-Way
- Lot
- Cut / Deed
- Easement
- Subdivision
- Other
- City / Unincorporated

The Assessor Parcel Number (APN) is to be used for reference only, in addition to any recorded tract or parcel boundaries labeled in the map. The GIS layer shall represent the "digital description" of the zone change area and could represent whole or portions of a parcel per the Assessor GIS database as of the date recorded in the Zone Change Ordinance above.



0 340 680  
Feet

THE REGIONAL PLANNING COMMISSION  
COUNTY OF LOS ANGELES  
PAT MODUGNO, CHAIR

AMY J. BODEK, AICP, DIRECTOR OF REGIONAL PLANNING

CHANGE OF PRECISE PLAN  
PUENTE ZONED DISTRICT

**ADOPTED BY ORDINANCE: 2021-0012Z**

**ON: March 9, 2021**

**ZONING CASE: RPPL 2020001391**

AMENDING SECTION: 22.06.060 OF THE COUNTY CODE

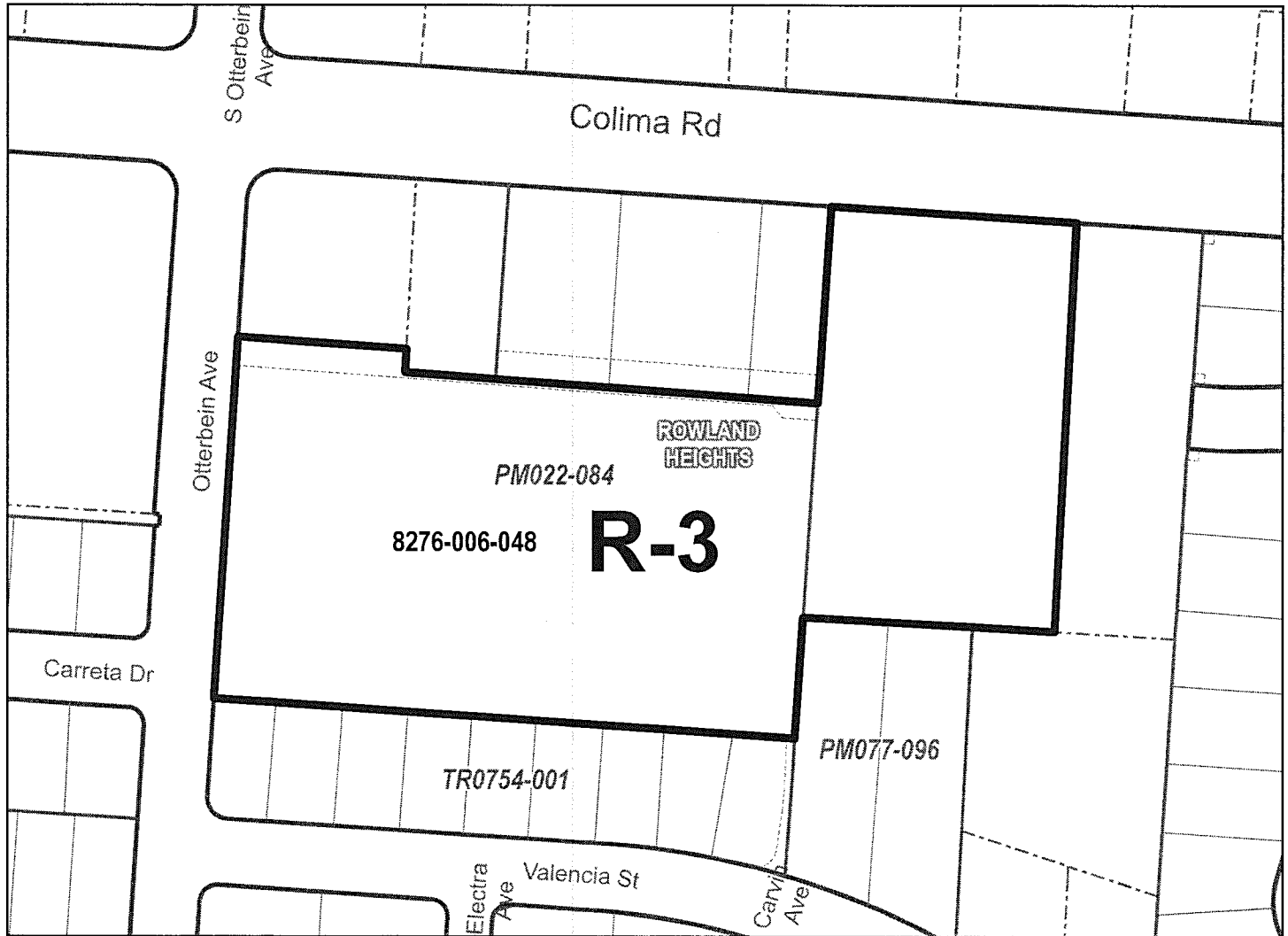

PAGE 75 OF 136

- Zone Change Area
- Right-of-Way
- Lot
- Cut / Deed
- Easement
- Subdivision
- Other
- City / Unincorporated

The Assessor Parcel Number (APN) is to be used for reference only, in addition to any recorded tract or parcel boundaries labeled in the map. The GIS layer shall represent the "digital description" of the zone change area and could represent whole or portions of a parcel per the Assessor GIS database as of the date recorded in the Zone Change Ordinance above.



0 90 180  
Feet

THE REGIONAL PLANNING COMMISSION  
COUNTY OF LOS ANGELES  
PAT MODUGNO, CHAIR

AMY J. BODEK, AICP, DIRECTOR OF REGIONAL PLANNING

CHANGE OF PRECISE PLAN  
PUENTE ZONED DISTRICT

**ADOPTED BY ORDINANCE: 2021-0012Z**

**ON: March 9, 2021**

**ZONING CASE: RPPL 2020001391**

AMENDING SECTION: 22.06.060 OF THE COUNTY CODE

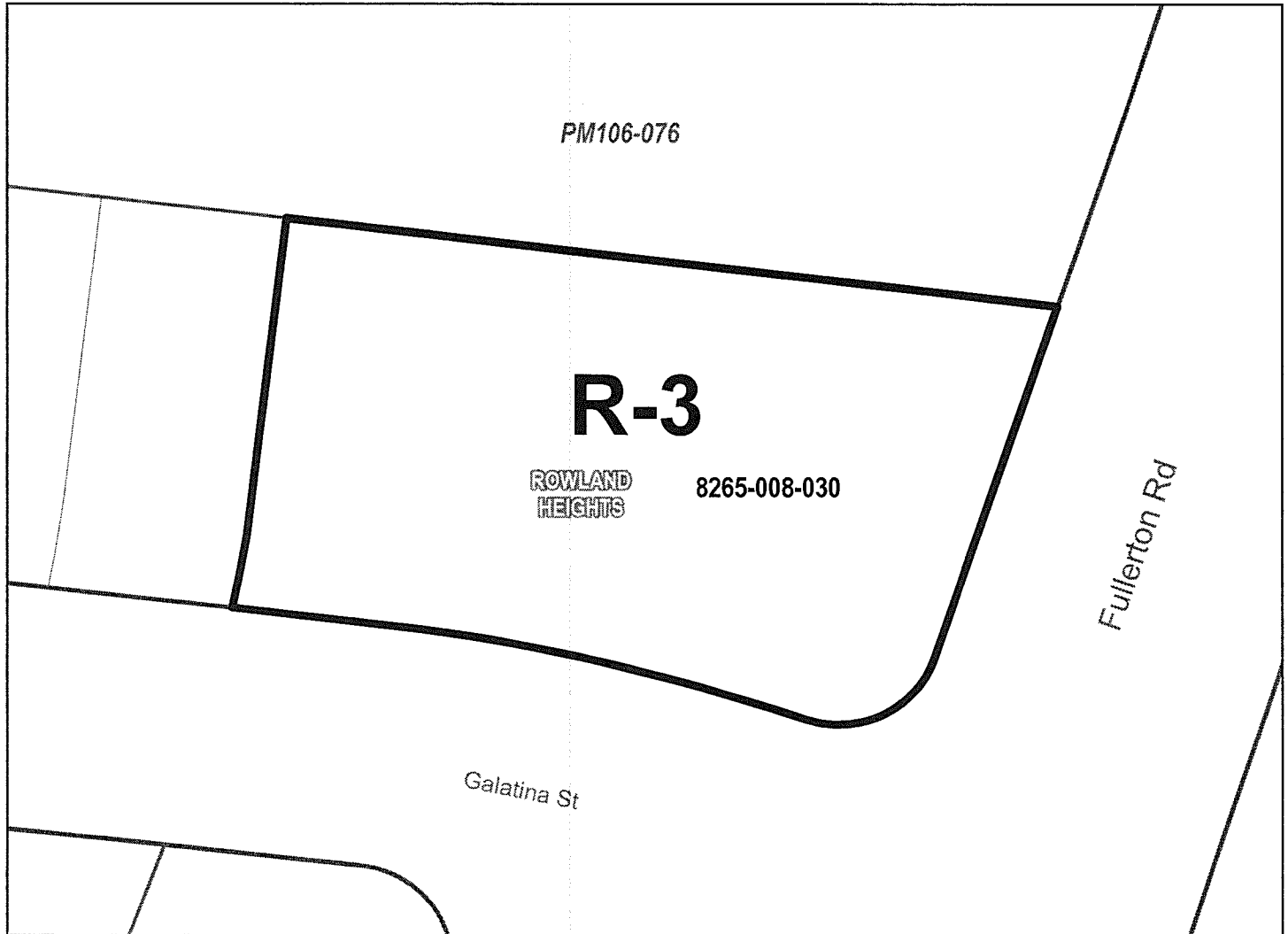

PAGE 76 OF 136

- Zone Change Area
- Right-of-Way
- Lot
- Cut / Deed
- Easement
- Subdivision
- Other
- City / Unincorporated

The Assessor Parcel Number (APN) is to be used for reference only, in addition to any recorded tract or parcel boundaries labeled in the map. The GIS layer shall represent the "digital description" of the zone change area and could represent whole or portions of a parcel per the Assessor GIS database as of the date recorded in the Zone Change Ordinance above.



0 25 50 Feet

THE REGIONAL PLANNING COMMISSION  
COUNTY OF LOS ANGELES  
PAT MODUGNO, CHAIR

AMY J. BODEK, AICP, DIRECTOR OF REGIONAL PLANNING

CHANGE OF PRECISE PLAN  
PUENTE ZONED DISTRICT

**ADOPTED BY ORDINANCE: 2021-0012Z**

**ON: March 9, 2021**

**ZONING CASE: RPPL 2020001391**

AMENDING SECTION: 22.06.060 OF THE COUNTY CODE

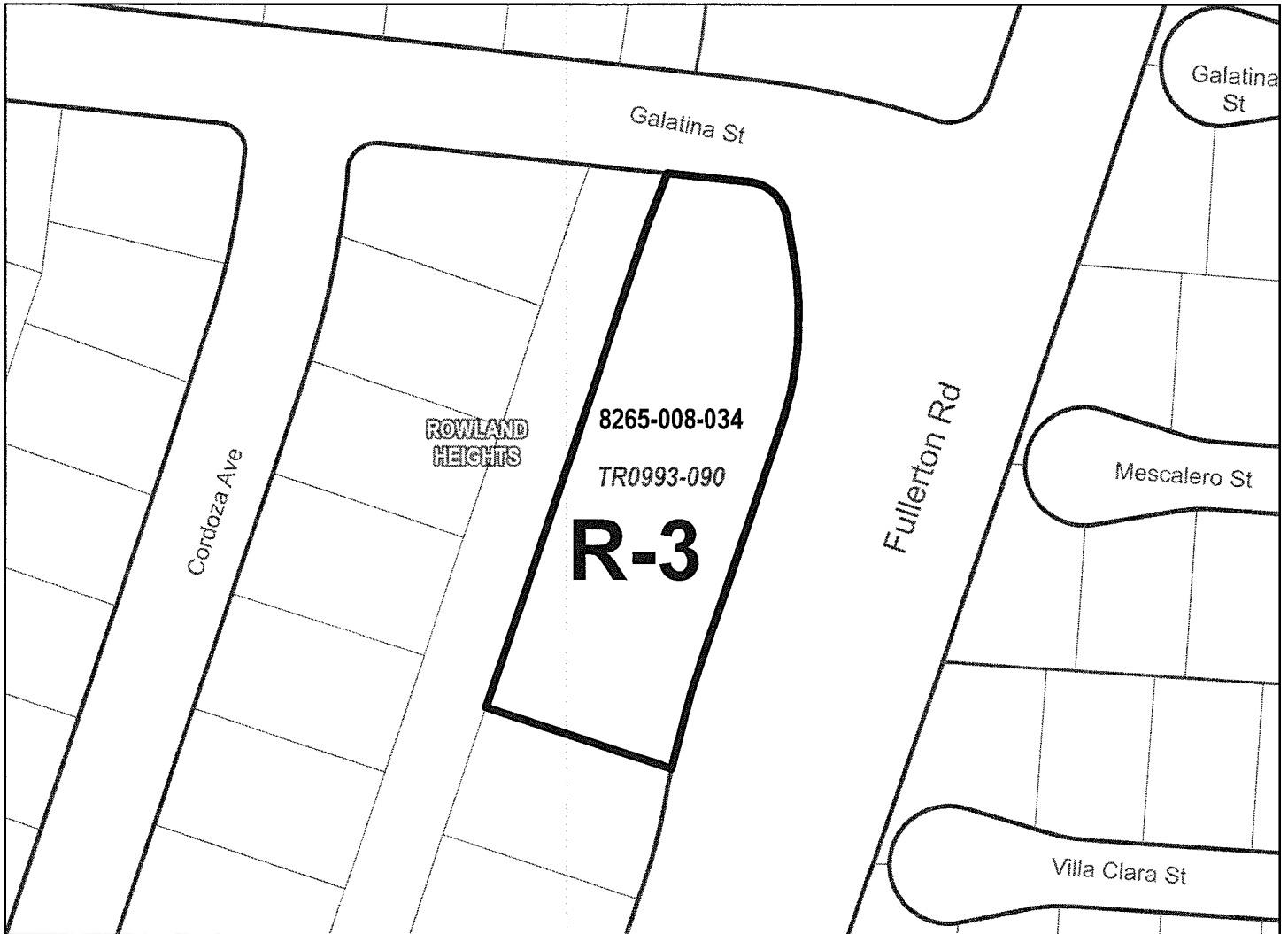

PAGE 77 OF 136

- Zone Change Area
- Right-of-Way
- Lot
- Cut / Deed
- Easement
- Subdivision
- Other
- City / Unincorporated

The Assessor Parcel Number (APN) is to be used for reference only, in addition to any recorded tract or parcel boundaries labeled in the map. The GIS layer shall represent the "digital description" of the zone change area and could represent whole or portions of a parcel per the Assessor GIS database as of the date recorded in the Zone Change Ordinance above.



0 60 120  
Feet

THE REGIONAL PLANNING COMMISSION  
COUNTY OF LOS ANGELES  
PAT MODUGNO, CHAIR

AMY J. BODEK, AICP, DIRECTOR OF REGIONAL PLANNING



CHANGE OF PRECISE PLAN  
WHITTIER DOWNS ZONED DISTRICT  
**ADOPTED BY ORDINANCE: 2021-0012Z**  
**ON: March 9, 2021**  
**ZONING CASE: RPPL 2020001391**  
AMENDING SECTION: 22.06.060 OF THE COUNTY CODE

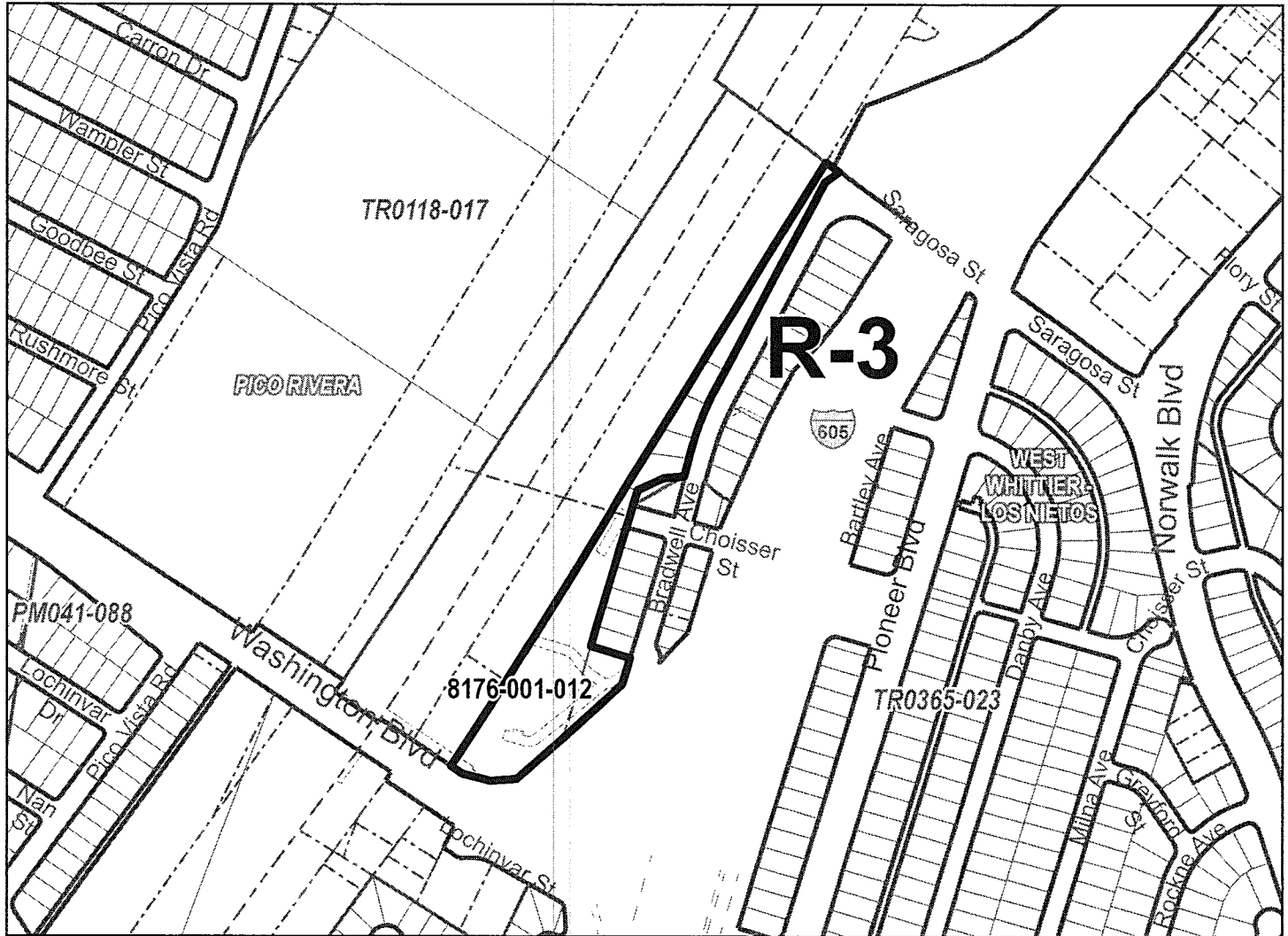

PAGE 78 OF 136

- Zone Change Area
- Right-of-Way
- Lot
- Cut / Deed
- Easement
- Subdivision
- Other
- City / Unincorporated

The Assessor Parcel Number (APN) is to be used for reference only, in addition to any recorded tract or parcel boundaries labeled in the map. The GIS layer shall represent the "digital description" of the zone change area and could represent whole or portions of a parcel per the Assessor GIS database as of the date recorded in the Zone Change Ordinance above.



0 280 560  
Feet

THE REGIONAL PLANNING COMMISSION  
COUNTY OF LOS ANGELES  
PAT MODUGNO, CHAIR  
AMY J. BODEK, AICP, DIRECTOR OF REGIONAL PLANNING

CHANGE OF PRECISE PLAN  
WHITTIER DOWNS ZONED DISTRICT  
**ADOPTED BY ORDINANCE: 2021-0012Z**  
**ON: March 9, 2021**  
**ZONING CASE: RPPL 2020001391**  
AMENDING SECTION: 22.06.060 OF THE COUNTY CODE

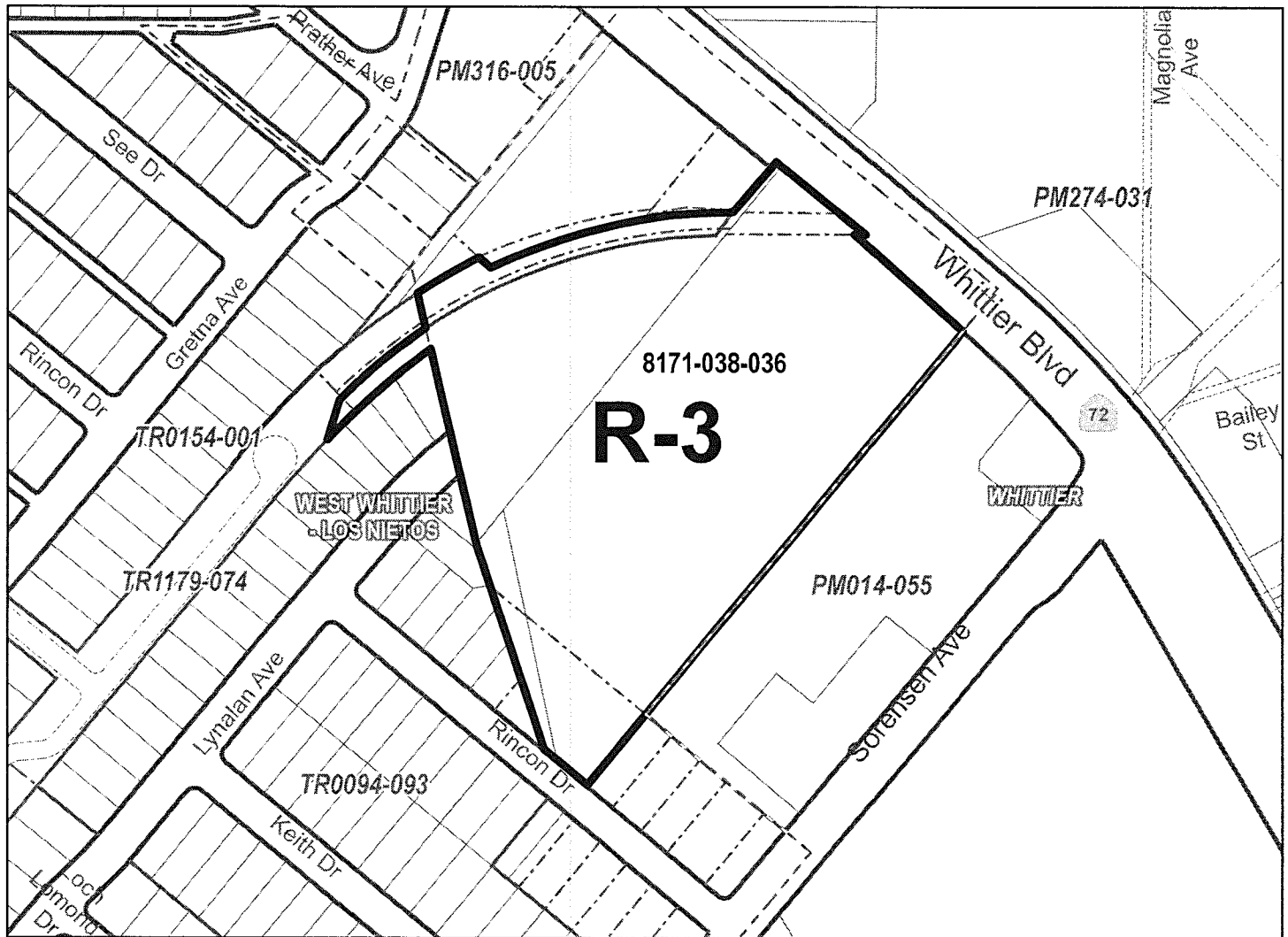

PAGE 79 OF 136

- Zone Change Area
- Right-of-Way
- Lot
- Cut / Deed
- Easement
- Subdivision
- Other
- City / Unincorporated

The Assessor Parcel Number (APN) is to be used for reference only, in addition to any recorded tract or parcel boundaries labeled in the map. The GIS layer shall represent the "digital description" of the zone change area and could represent whole or portions of a parcel per the Assessor GIS database as of the date recorded in the Zone Change Ordinance above.



0 150 300  
Feet

THE REGIONAL PLANNING COMMISSION  
COUNTY OF LOS ANGELES  
PAT MODUGNO, CHAIR  
AMY J. BODEK, AICP, DIRECTOR OF REGIONAL PLANNING

CHANGE OF PRECISE PLAN  
SOUTHEAST WHITTIER ZONED DISTRICT  
**ADOPTED BY ORDINANCE: 2021-0012Z**

ON: March 9, 2021

**ZONING CASE: RPPL 2020001391**

AMENDING SECTION: 22.06.060 OF THE COUNTY CODE

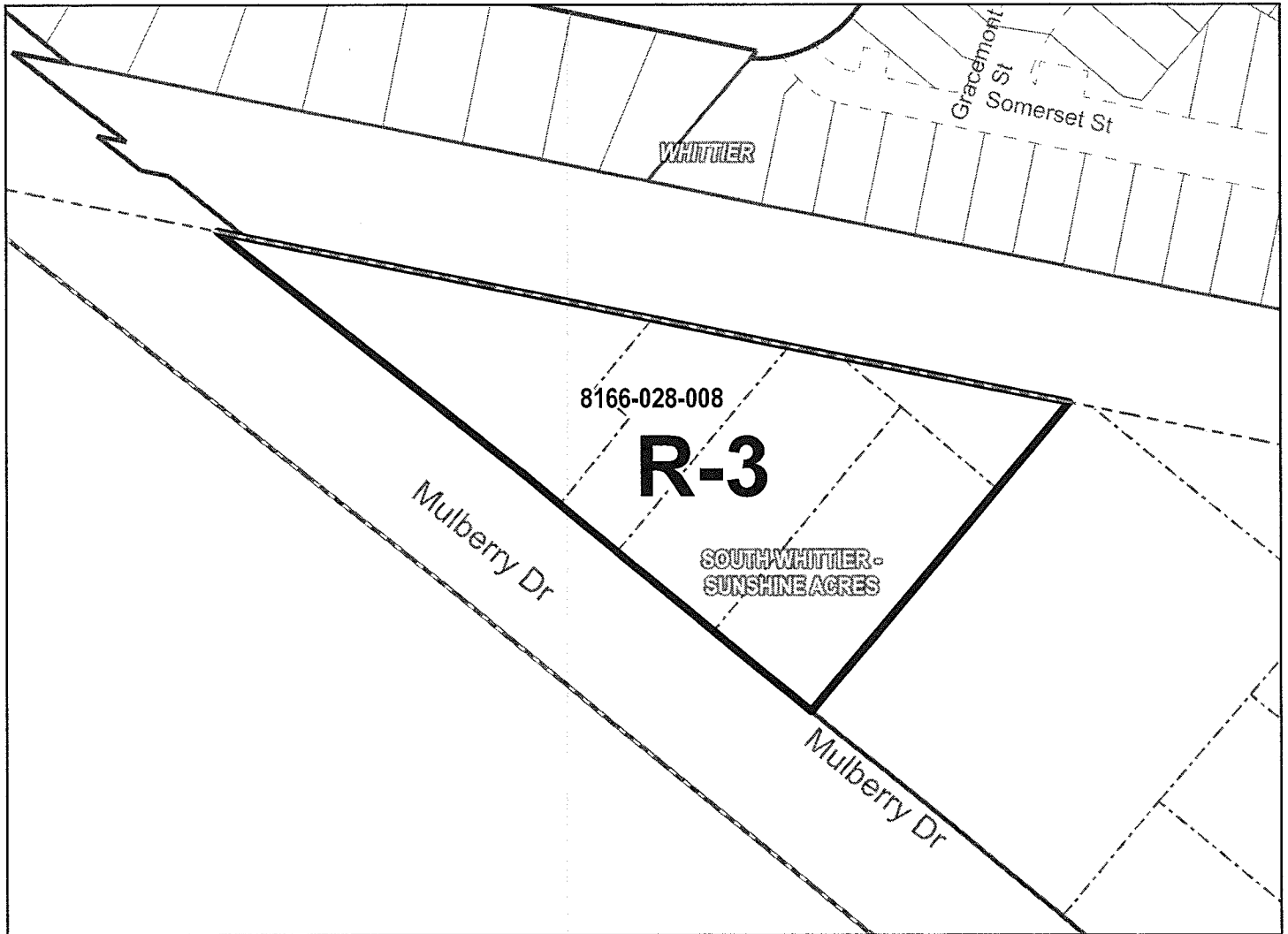

PAGE 80 OF 136

- Zone Change Area
- Right-of-Way
- Lot
- Cut / Deed
- Easement
- Subdivision
- Other
- City / Unincorporated

The Assessor Parcel Number (APN) is to be used for reference only, in addition to any recorded tract or parcel boundaries labeled in the map. The GIS layer shall represent the "digital description" of the zone change area and could represent whole or portions of a parcel per the Assessor GIS database as of the date recorded in the Zone Change Ordinance above.



0 75 150  
Feet

THE REGIONAL PLANNING COMMISSION  
COUNTY OF LOS ANGELES  
PAT MODUGNO, CHAIR  
AMY J. BODEK, AICP, DIRECTOR OF REGIONAL PLANNING

CHANGE OF PRECISE PLAN  
SOUTHEAST WHITTIER ZONED DISTRICT

**ADOPTED BY ORDINANCE: 2021-0012Z**

**ON: March 9, 2021**

**ZONING CASE: RPPL 2020001391**

AMENDING SECTION: 22.06.060 OF THE COUNTY CODE

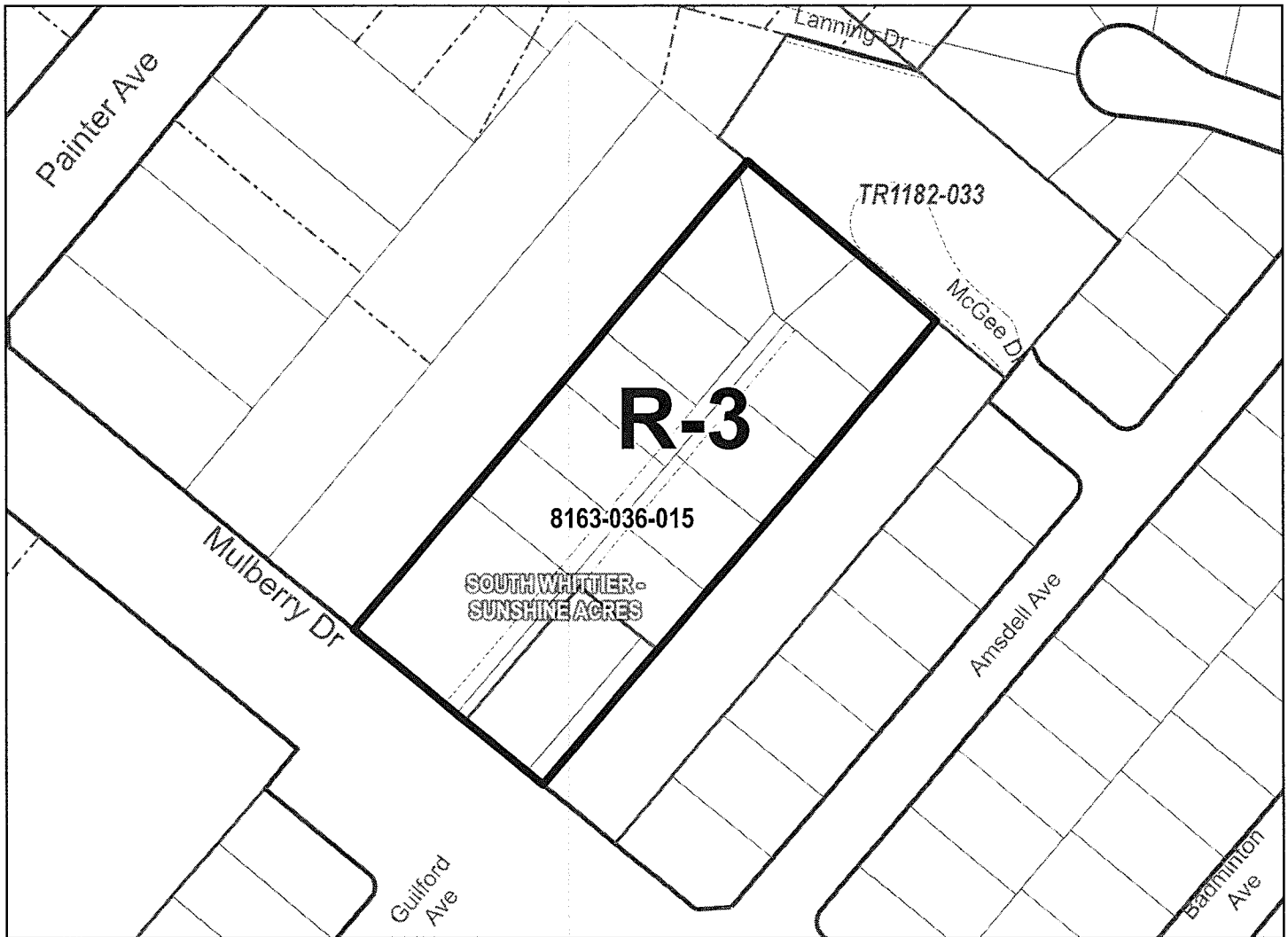

PAGE 81 OF 136

- Zone Change Area
- Right-of-Way
- Lot
- Cut / Deed
- Easement
- Subdivision
- Other
- City / Unincorporated

The Assessor Parcel Number (APN) is to be used for reference only, in addition to any recorded tract or parcel boundaries labeled in the map. The GIS layer shall represent the "digital description" of the zone change area and could represent whole or portions of a parcel per the Assessor GIS database as of the date recorded in the Zone Change Ordinance above.









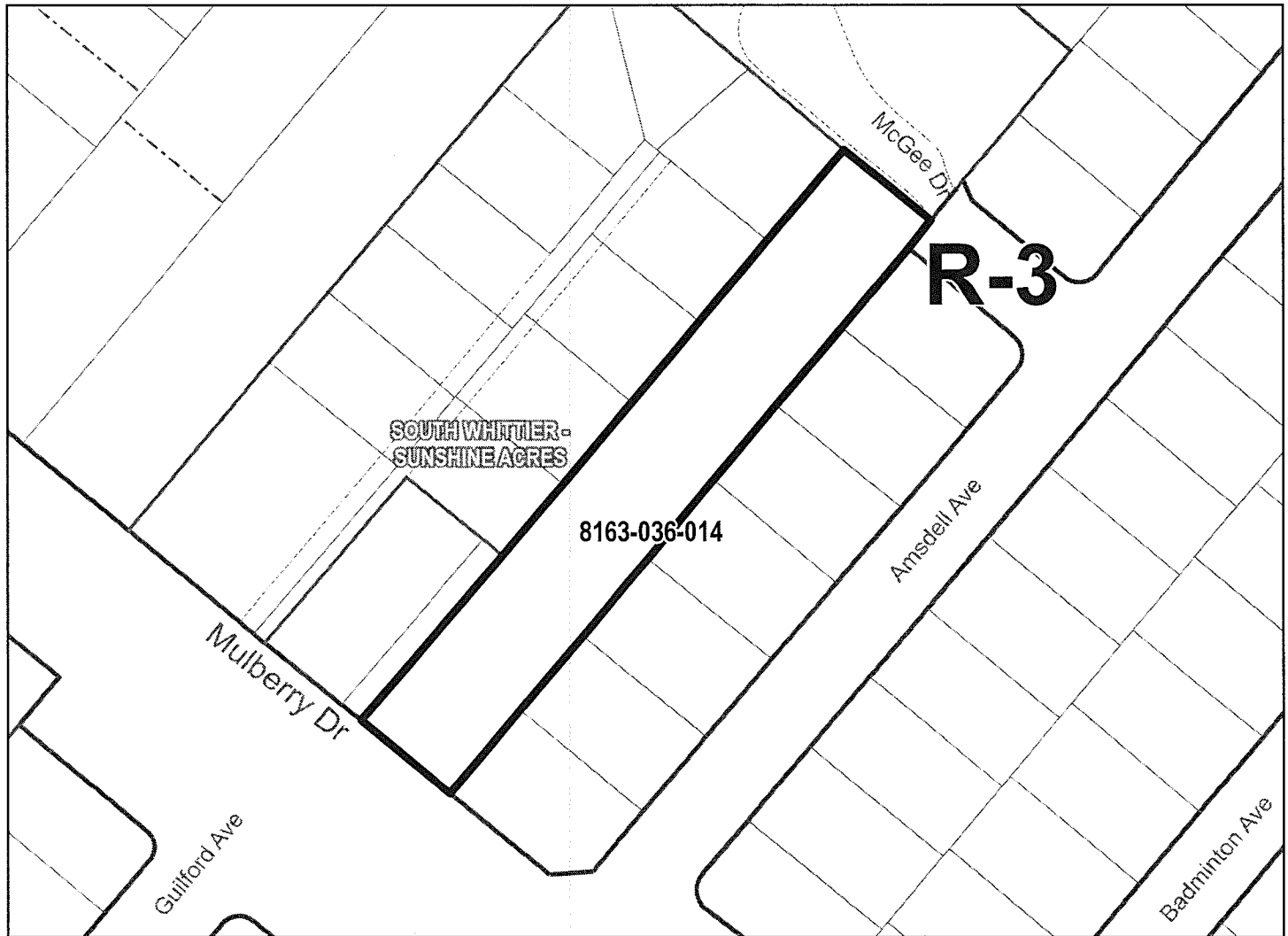

0 80 160  
Feet

THE REGIONAL PLANNING COMMISSION  
COUNTY OF LOS ANGELES  
PAT MODUGNO, CHAIR  
AMY J. BODEK, AICP, DIRECTOR OF REGIONAL PLANNING

CHANGE OF PRECISE PLAN  
SOUTHEAST WHITTIER ZONED DISTRICT  
**ADOPTED BY ORDINANCE: 2021-0012Z**  
**ON: March 9, 2021**  
**ZONING CASE: RPPL 2020001391**  
AMENDING SECTION: 22.06.060 OF THE COUNTY CODE



PAGE 82 OF 136

-  Zone Change Area
-  Right-of-Way
-  Lot
-  Cut / Deed
-  Easement
-  Subdivision
-  Other
-  City / Unincorporated

The Assessor Parcel Number (APN) is to be used for reference only, in addition to any recorded tract or parcel boundaries labeled in the map. The GIS layer shall represent the "digital description" of the zone change area and could represent whole or portions of a parcel per the Assessor GIS database as of the date recorded in the Zone Change Ordinance above.



0 60 120  
Feet

THE REGIONAL PLANNING COMMISSION  
COUNTY OF LOS ANGELES  
PAT MODUGNO, CHAIR  
AMY J. BODEK, AICP, DIRECTOR OF REGIONAL PLANNING

CHANGE OF PRECISE PLAN  
SOUTHEAST WHITTIER ZONED DISTRICT

ADOPTED BY ORDINANCE: 2021-0012Z

ON: March 9, 2021

ZONING CASE: RPPL 2020001391

AMENDING SECTION: 22.06.060 OF THE COUNTY CODE

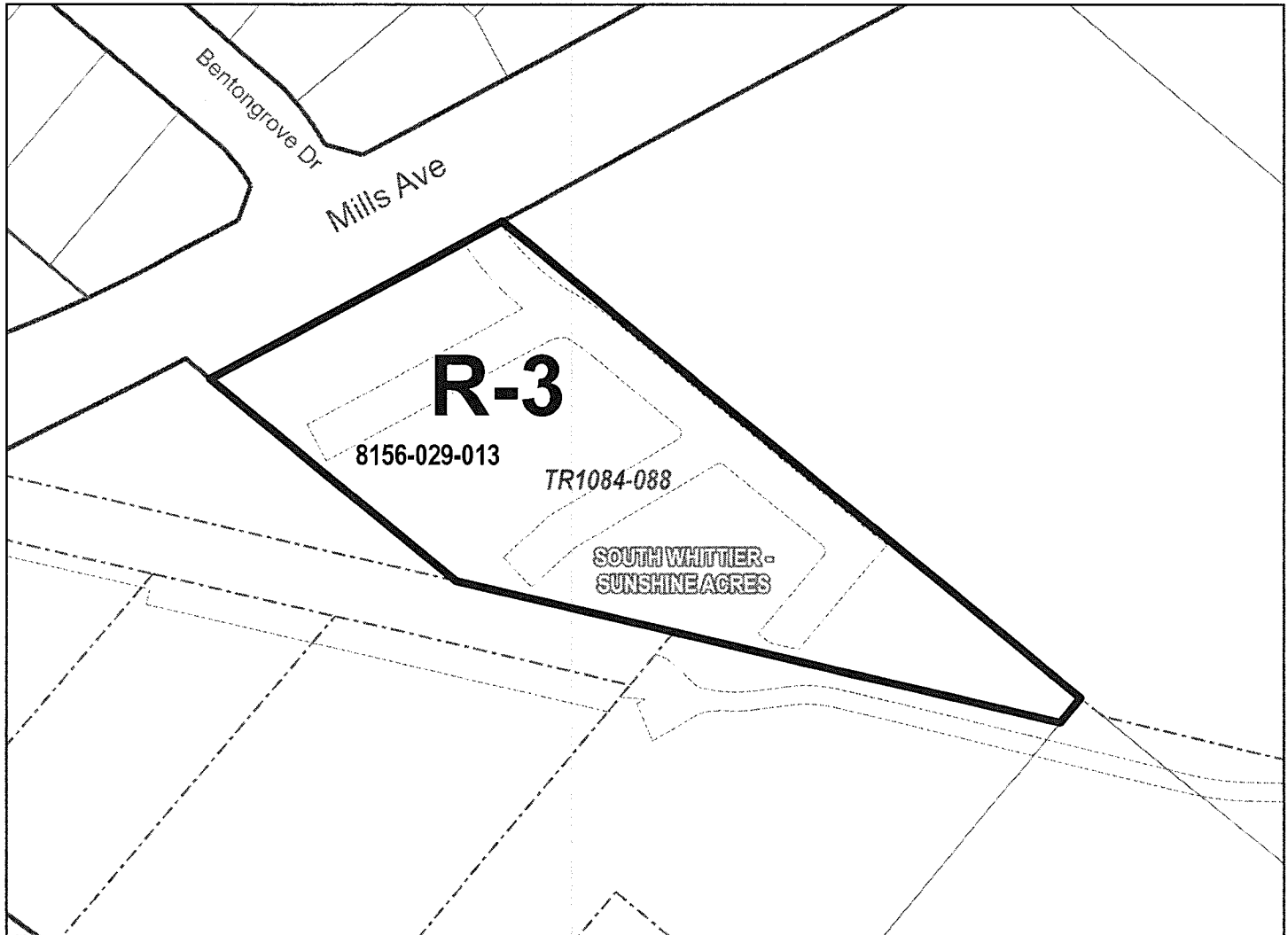

PAGE 83 OF 136

- Zone Change Area
- Right-of-Way
- Lot
- Cut / Deed
- Easement
- Subdivision
- Other
- City / Unincorporated

The Assessor Parcel Number (APN) is to be used for reference only, in addition to any recorded tract or parcel boundaries labeled in the map. The GIS layer shall represent the "digital description" of the zone change area and could represent whole or portions of a parcel per the Assessor GIS database as of the date recorded in the Zone Change Ordinance above.



0 60 120  
Feet

THE REGIONAL PLANNING COMMISSION  
COUNTY OF LOS ANGELES  
PAT MODUGNO, CHAIR  
AMY J. BODEK, AICP, DIRECTOR OF REGIONAL PLANNING

CHANGE OF PRECISE PLAN  
SOUTHEAST WHITTIER ZONED DISTRICT  
**ADOPTED BY ORDINANCE: 2021-0012Z**

ON: March 9, 2021

**ZONING CASE: RPPL 2020001391**

AMENDING SECTION: 22.06.060 OF THE COUNTY CODE

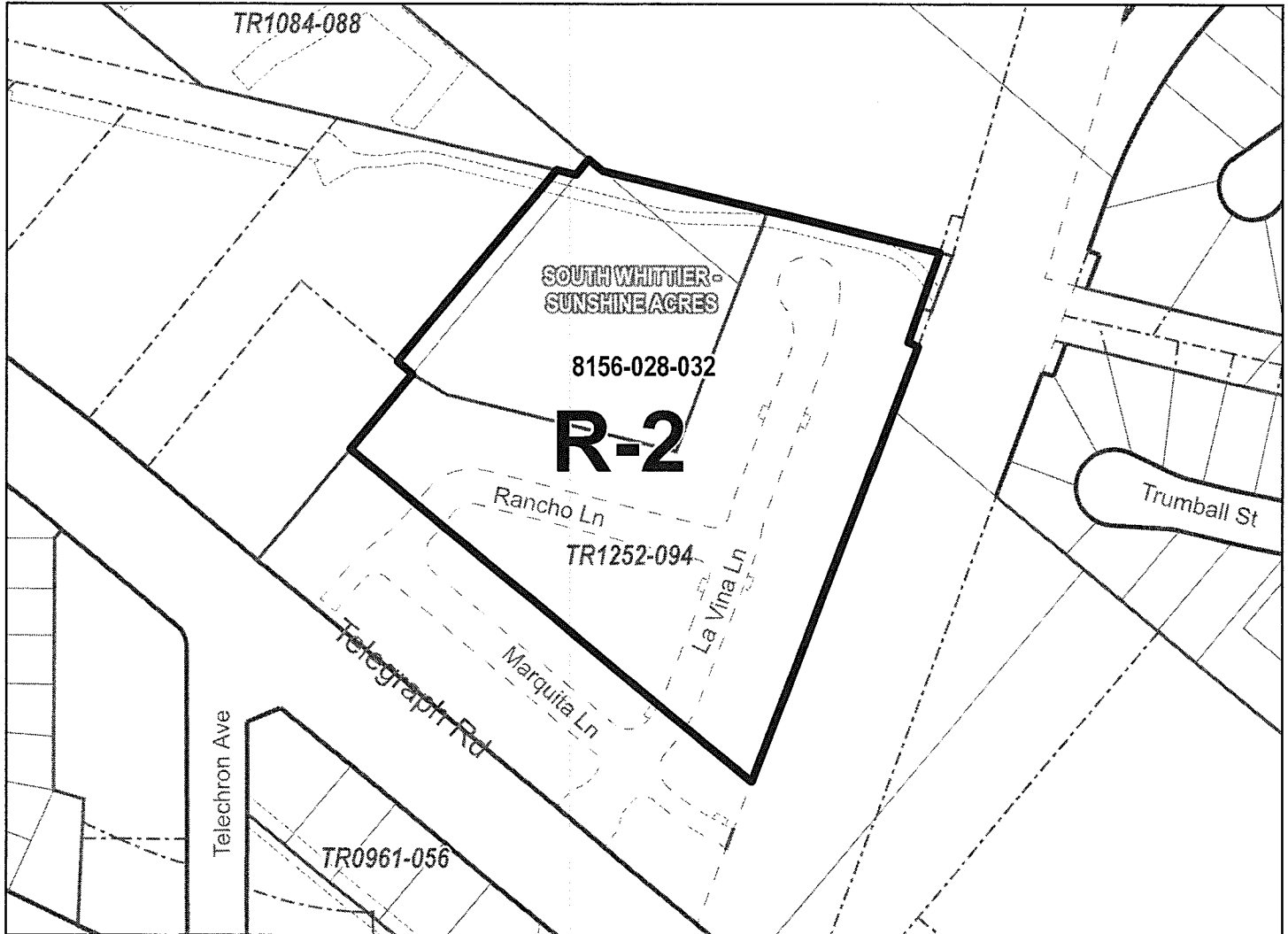

PAGE 84 OF 136

- Zone Change Area
- Right-of-Way
- Lot
- Cut / Deed
- Easement
- Subdivision
- Other
- City / Unincorporated

The Assessor Parcel Number (APN) is to be used for reference only, in addition to any recorded tract or parcel boundaries labeled in the map. The GIS layer shall represent the "digital description" of the zone change area and could represent whole or portions of a parcel per the Assessor GIS database as of the date recorded in the Zone Change Ordinance above.



0 110 220  
Feet

THE REGIONAL PLANNING COMMISSION  
COUNTY OF LOS ANGELES  
PAT MODUGNO, CHAIR  
AMY J. BODEK, AICP, DIRECTOR OF REGIONAL PLANNING

CHANGE OF PRECISE PLAN  
SUNSHINE ACRES ZONED DISTRICT

ADOPTED BY ORDINANCE: 2021-0012Z

ON: March 9, 2021

ZONING CASE: RPPL 2020001391

AMENDING SECTION: 22.06.060 OF THE COUNTY CODE

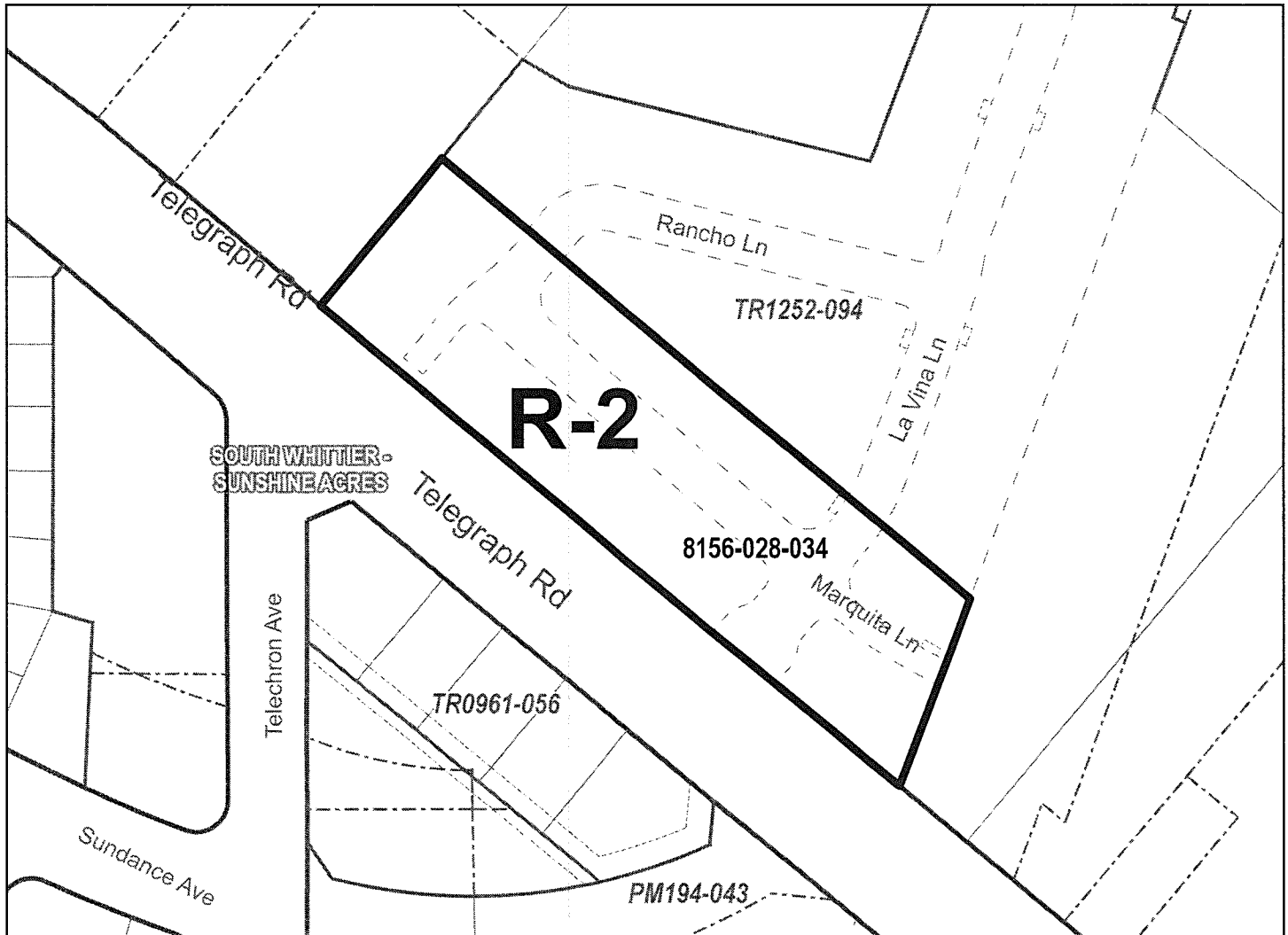

PAGE 85 OF 136

- Zone Change Area
- Right-of-Way
- Lot
- Cut / Deed
- Easement
- Subdivision
- Other
- City / Unincorporated

The Assessor Parcel Number (APN) is to be used for reference only, in addition to any recorded tract or parcel boundaries labeled in the map. The GIS layer shall represent the "digital description" of the zone change area and could represent whole or portions of a parcel per the Assessor GIS database as of the date recorded in the Zone Change Ordinance above.



0 80 160 Feet

THE REGIONAL PLANNING COMMISSION  
COUNTY OF LOS ANGELES  
PAT MODUGNO, CHAIR  
AMY J. BODEK, AICP, DIRECTOR OF REGIONAL PLANNING



CHANGE OF PRECISE PLAN  
SUNSHINE ACRES ZONED DISTRICT

ADOPTED BY ORDINANCE: 2021-0012Z

ON: March 9, 2021

ZONING CASE: RPPL 2020001391

AMENDING SECTION: 22.06.060 OF THE COUNTY CODE

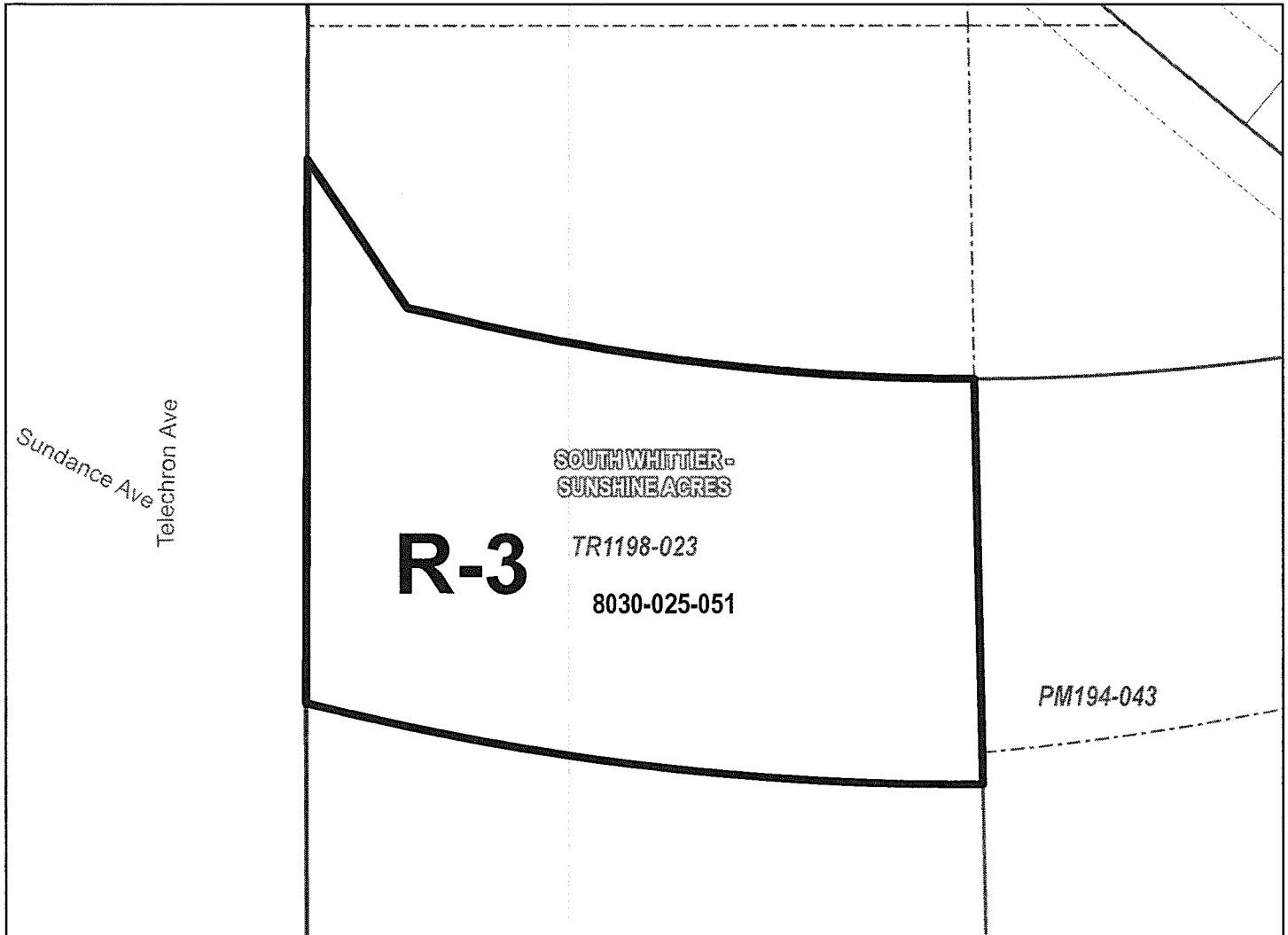

PAGE 86 OF 136

- Zone Change Area
- Right-of-Way
- Lot
- Cut / Deed
- Easement
- Subdivision
- Other
- City / Unincorporated

The Assessor Parcel Number (APN) is to be used for reference only, in addition to any recorded tract or parcel boundaries labeled in the map. The GIS layer shall represent the "digital description" of the zone change area and could represent whole or portions of a parcel per the Assessor GIS database as of the date recorded in the Zone Change Ordinance above.



0 20 40  
Feet

THE REGIONAL PLANNING COMMISSION

COUNTY OF LOS ANGELES

PAT MODUGNO, CHAIR

AMY J. BODEK, AICP, DIRECTOR OF REGIONAL PLANNING

CHANGE OF PRECISE PLAN  
SUNSHINE ACRES ZONED DISTRICT

**ADOPTED BY ORDINANCE: 2021-0012Z**

**ON: March 9, 2021**

**ZONING CASE: RPPL 2020001391**

AMENDING SECTION: 22.06.060 OF THE COUNTY CODE

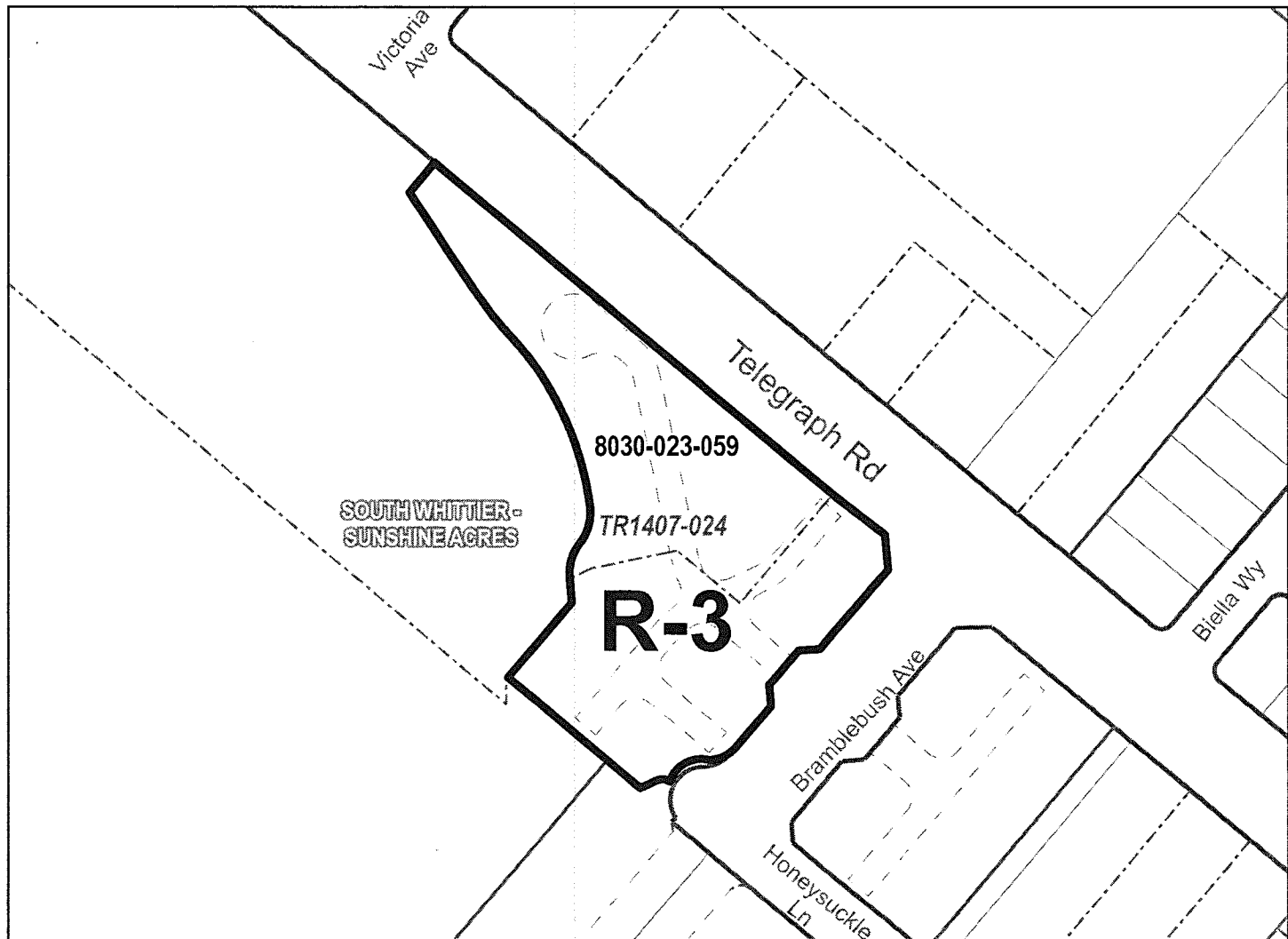

PAGE 87 OF 136

- Zone Change Area
- Right-of-Way
- Lot
- Cut / Deed
- Easement
- Subdivision
- Other
- City / Unincorporated

The Assessor Parcel Number (APN) is to be used for reference only, in addition to any recorded tract or parcel boundaries labeled in the map. The GIS layer shall represent the "digital description" of the zone change area and could represent whole or portions of a parcel per the Assessor GIS database as of the date recorded in the Zone Change Ordinance above.



0 100 200 Feet

THE REGIONAL PLANNING COMMISSION  
COUNTY OF LOS ANGELES  
PAT MODUGNO, CHAIR  
AMY J. BODEK, AICP, DIRECTOR OF REGIONAL PLANNING

CHANGE OF PRECISE PLAN  
SUNSHINE ACRES ZONED DISTRICT

**ADOPTED BY ORDINANCE: 2021-0012Z**

**ON: March 9, 2021**

**ZONING CASE: RPPL 2020001391**

AMENDING SECTION: 22.06.060 OF THE COUNTY CODE

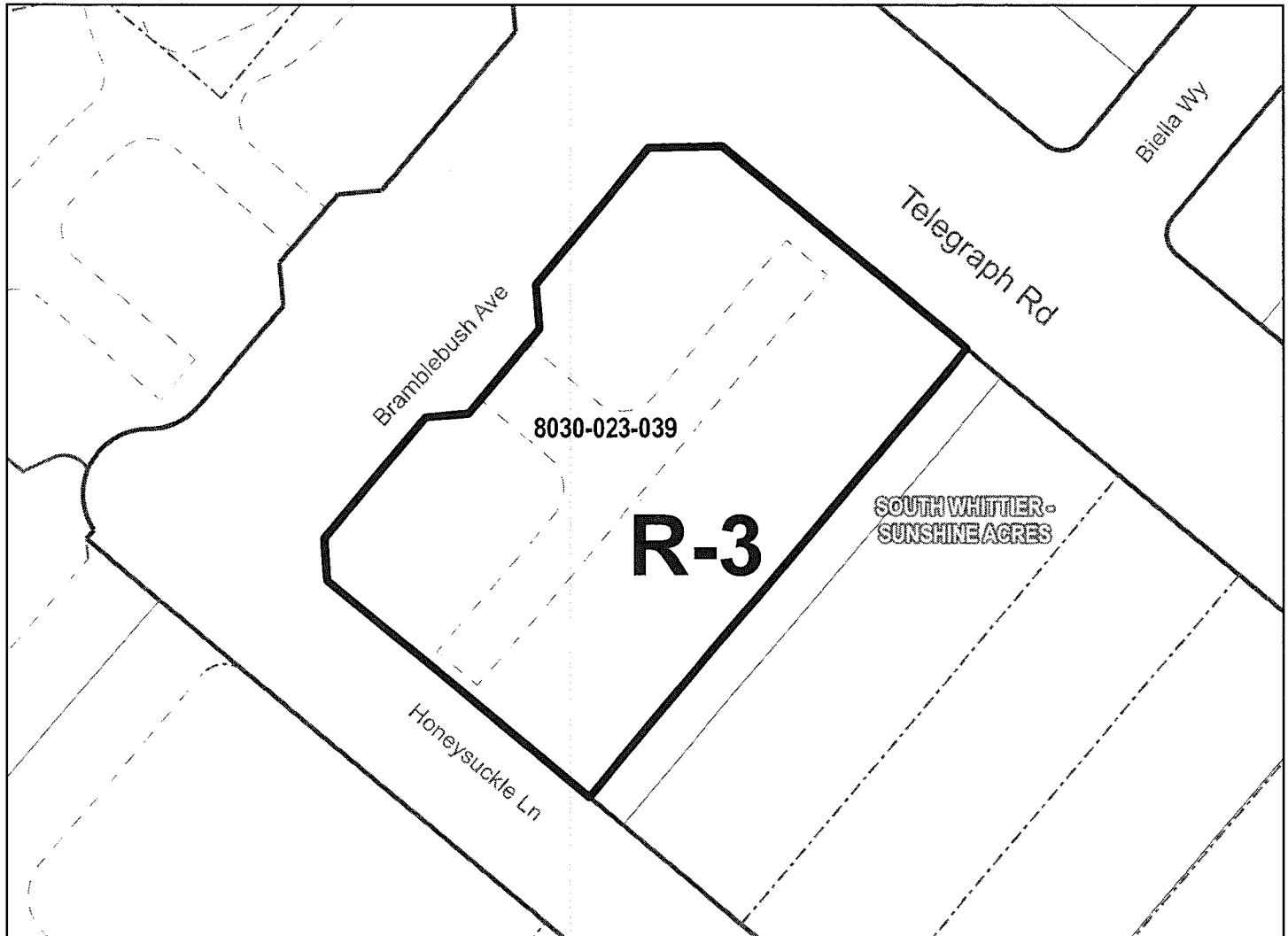

PAGE 88 OF 136

- Zone Change Area
- Right-of-Way
- Lot
- Cut / Deed
- Easement
- Subdivision
- Other
- City / Unincorporated

The Assessor Parcel Number (APN) is to be used for reference only, in addition to any recorded tract or parcel boundaries labeled in the map. The GIS layer shall represent the "digital description" of the zone change area and could represent whole or portions of a parcel per the Assessor GIS database as of the date recorded in the Zone Change Ordinance above.



0 50 100  
Feet

THE REGIONAL PLANNING COMMISSION  
COUNTY OF LOS ANGELES  
PAT MODUGNO, CHAIR  
AMY J. BODEK, AICP, DIRECTOR OF REGIONAL PLANNING

CHANGE OF PRECISE PLAN  
SUNSHINE ACRES ZONED DISTRICT

**ADOPTED BY ORDINANCE: 2021-0012Z**

**ON: March 9, 2021**

**ZONING CASE: RPPL 2020001391**

AMENDING SECTION: 22.06.060 OF THE COUNTY CODE

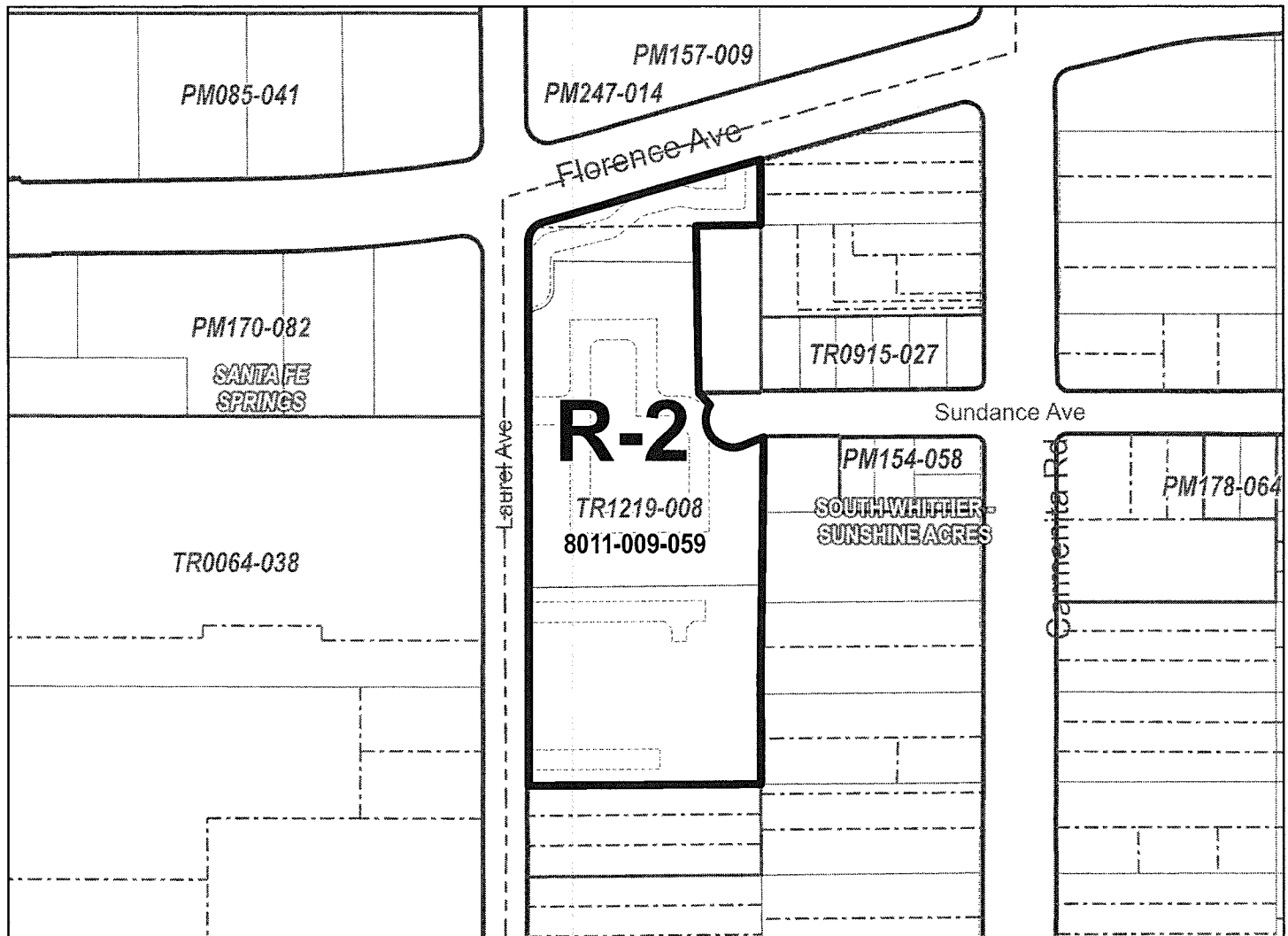

PAGE 89 OF 136

- Zone Change Area
- Right-of-Way
- Lot
- Cut / Deed
- Easement
- Subdivision
- Other
- City / Unincorporated

The Assessor Parcel Number (APN) is to be used for reference only, in addition to any recorded tract or parcel boundaries labeled in the map. The GIS layer shall represent the "digital description" of the zone change area and could represent whole or portions of a parcel per the Assessor GIS database as of the date recorded in the Zone Change Ordinance above.



0 140 280  
Feet

THE REGIONAL PLANNING COMMISSION  
COUNTY OF LOS ANGELES  
PAT MODUGNO, CHAIR  
AMY J. BODEK, AICP, DIRECTOR OF REGIONAL PLANNING

CHANGE OF PRECISE PLAN  
SUNSHINE ACRES ZONED DISTRICT

**ADOPTED BY ORDINANCE: 2021-0012Z**

**ON: March 9, 2021**

**ZONING CASE: RPPL 2020001391**

AMENDING SECTION: 22.06.060 OF THE COUNTY CODE

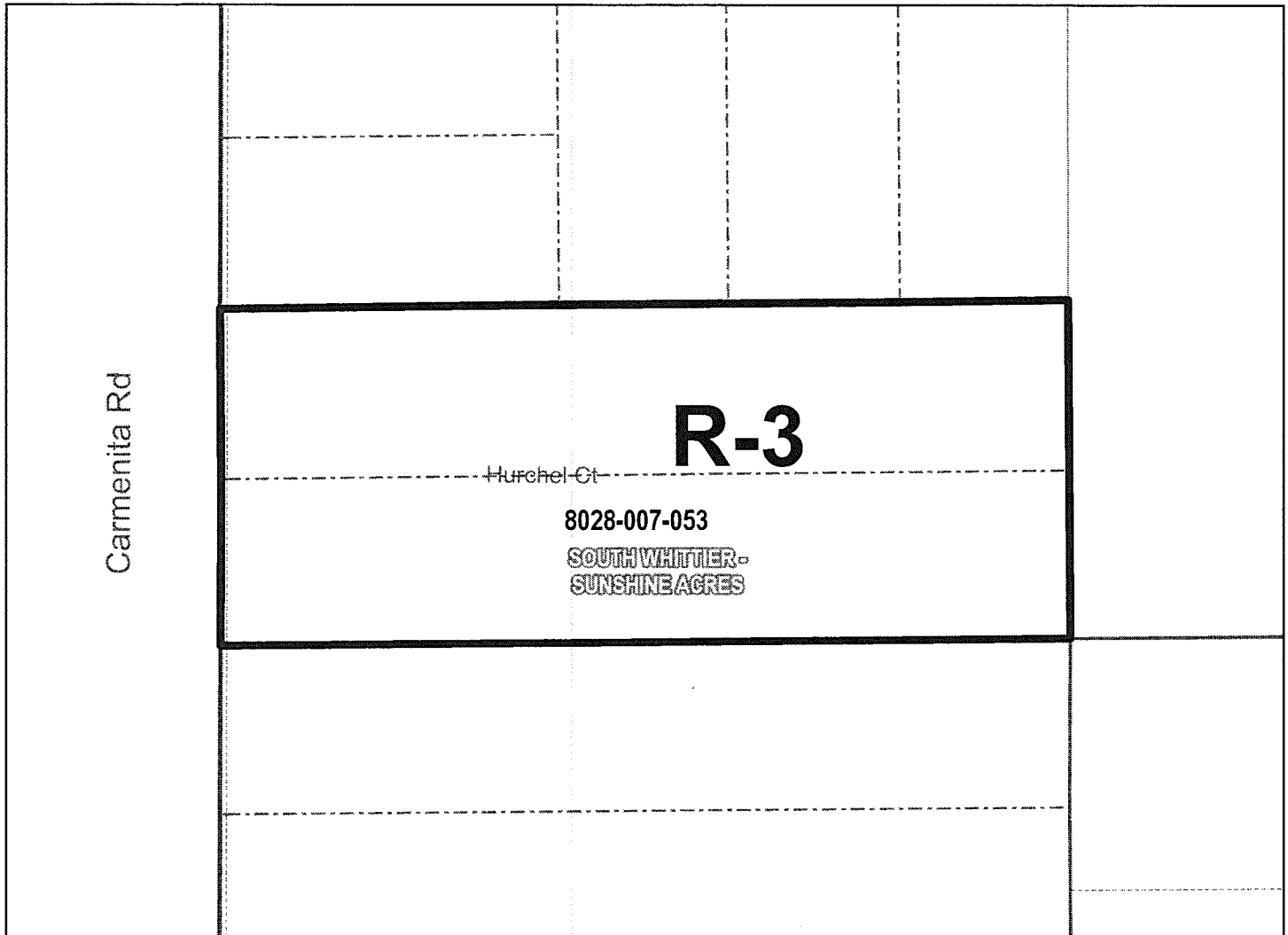

PAGE 90 OF 136

- Zone Change Area
- Right-of-Way
- Lot
- Cut / Deed
- Easement
- Subdivision
- Other
- City / Unincorporated

The Assessor Parcel Number (APN) is to be used for reference only, in addition to any recorded tract or parcel boundaries labeled in the map. The GIS layer shall represent the "digital description" of the zone change area and could represent whole or portions of a parcel per the Assessor GIS database as of the date recorded in the Zone Change Ordinance above.



0 30 60 Feet

THE REGIONAL PLANNING COMMISSION  
COUNTY OF LOS ANGELES  
PAT MODUGNO, CHAIR

AMY J. BODEK, AICP, DIRECTOR OF REGIONAL PLANNING

CHANGE OF PRECISE PLAN  
SUNSHINE ACRES ZONED DISTRICT

**ADOPTED BY ORDINANCE: 2021-0012Z**

**ON: March 9, 2021**

**ZONING CASE: RPPL 2020001391**

AMENDING SECTION: 22.06.060 OF THE COUNTY CODE

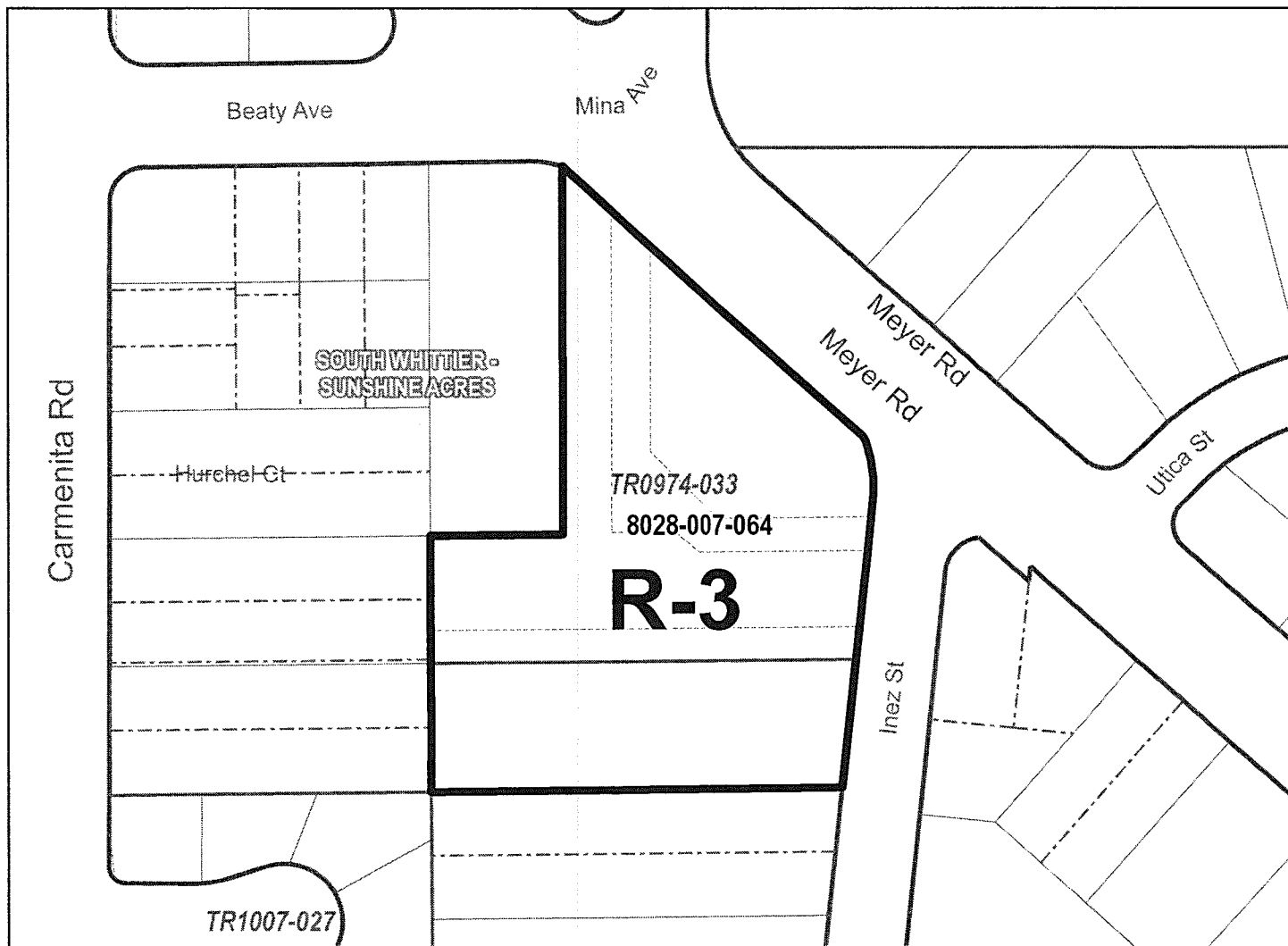

PAGE 91 OF 136

- Zone Change Area
- Right-of-Way
- Lot
- Cut / Deed
- Easement
- Subdivision
- Other
- City / Unincorporated

The Assessor Parcel Number (APN) is to be used for reference only, in addition to any recorded tract or parcel boundaries labeled in the map. The GIS layer shall represent the "digital description" of the zone change area and could represent whole or portions of a parcel per the Assessor GIS database as of the date recorded in the Zone Change Ordinance above.



0 80 160 Feet

THE REGIONAL PLANNING COMMISSION  
COUNTY OF LOS ANGELES  
PAT MODUGNO, CHAIR  
AMY J. BODEK, AICP, DIRECTOR OF REGIONAL PLANNING

CHANGE OF PRECISE PLAN  
SUNSHINE ACRES ZONED DISTRICT

**ADOPTED BY ORDINANCE: 2021-0012Z**

**ON: March 9, 2021**

**ZONING CASE: RPPL 2020001391**

AMENDING SECTION: 22.06.060 OF THE COUNTY CODE

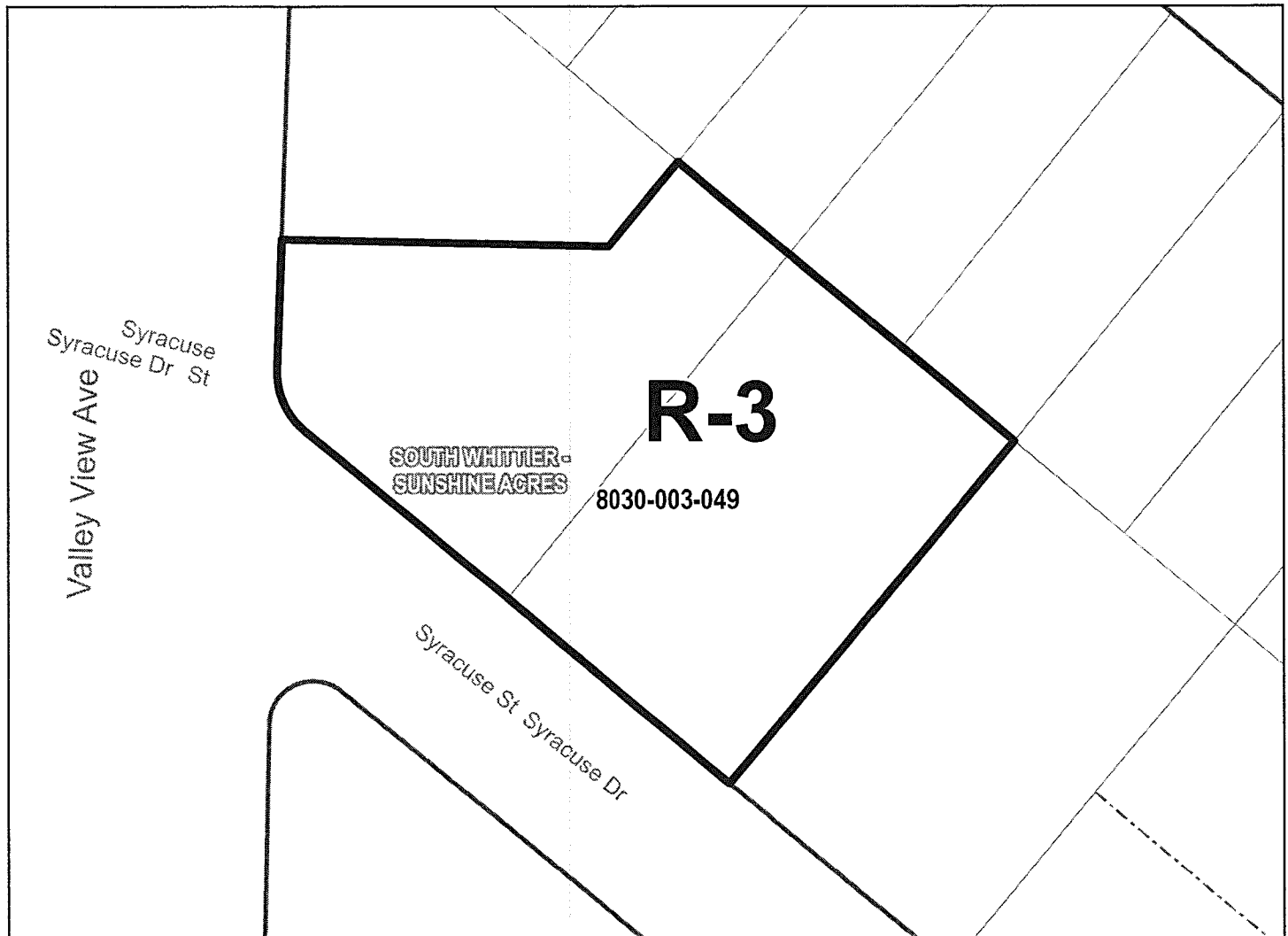

PAGE 92 OF 136

- Zone Change Area
- Right-of-Way
- Lot
- Cut / Deed
- Easement
- Subdivision
- Other
- City / Unincorporated

The Assessor Parcel Number (APN) is to be used for reference only, in addition to any recorded tract or parcel boundaries labeled in the map. The GIS layer shall represent the "digital description" of the zone change area and could represent whole or portions of a parcel per the Assessor GIS database as of the date recorded in the Zone Change Ordinance above.



0 30 60  
Feet

THE REGIONAL PLANNING COMMISSION  
COUNTY OF LOS ANGELES  
PAT MODUGNO, CHAIR  
AMY J. BODEK, AICP, DIRECTOR OF REGIONAL PLANNING

CHANGE OF PRECISE PLAN  
SOUTHEAST WHITTIER ZONED DISTRICT

ADOPTED BY ORDINANCE: 2021-0012Z

ON: March 9, 2021

ZONING CASE: RPPL 2020001391

AMENDING SECTION: 22.06.060 OF THE COUNTY CODE

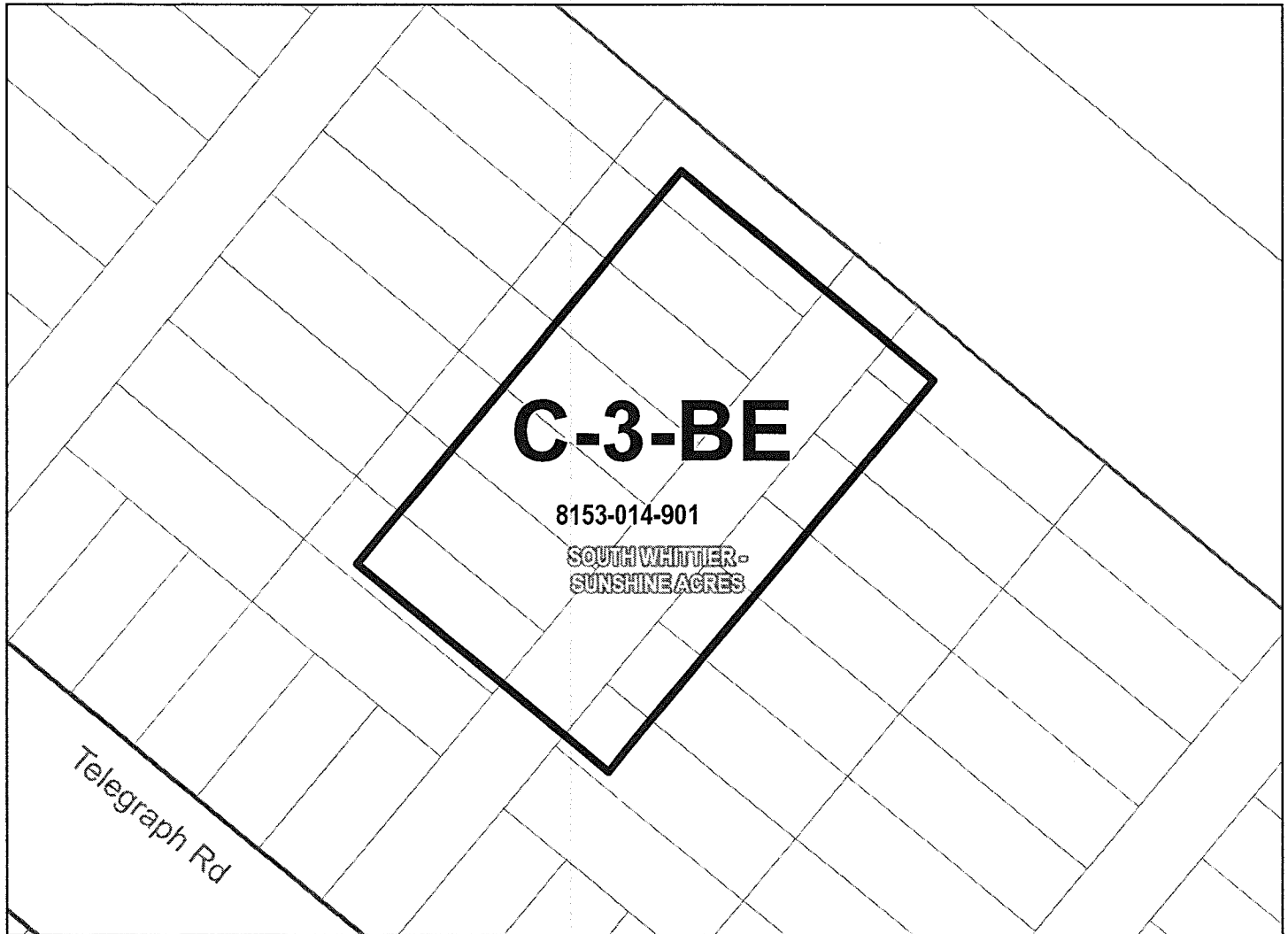

PAGE 93 OF 136

- Zone Change Area
- Right-of-Way
- Lot
- Cut / Deed
- Easement
- Subdivision
- Other
- City / Unincorporated

The Assessor Parcel Number (APN) is to be used for reference only, in addition to any recorded tract or parcel boundaries labeled in the map. The GIS layer shall represent the "digital description" of the zone change area and could represent whole or portions of a parcel per the Assessor GIS database as of the date recorded in the Zone Change Ordinance above.



0 50 100 Feet

THE REGIONAL PLANNING COMMISSION  
COUNTY OF LOS ANGELES  
PAT MODUGNO, CHAIR  
AMY J. BODEK, AICP, DIRECTOR OF REGIONAL PLANNING



CHANGE OF PRECISE PLAN  
SUNSHINE ACRES ZONED DISTRICT

**ADOPTED BY ORDINANCE: 2021-0012Z**

**ON: March 9, 2021**

**ZONING CASE: RPPL 2020001391**

AMENDING SECTION: 22.06.060 OF THE COUNTY CODE

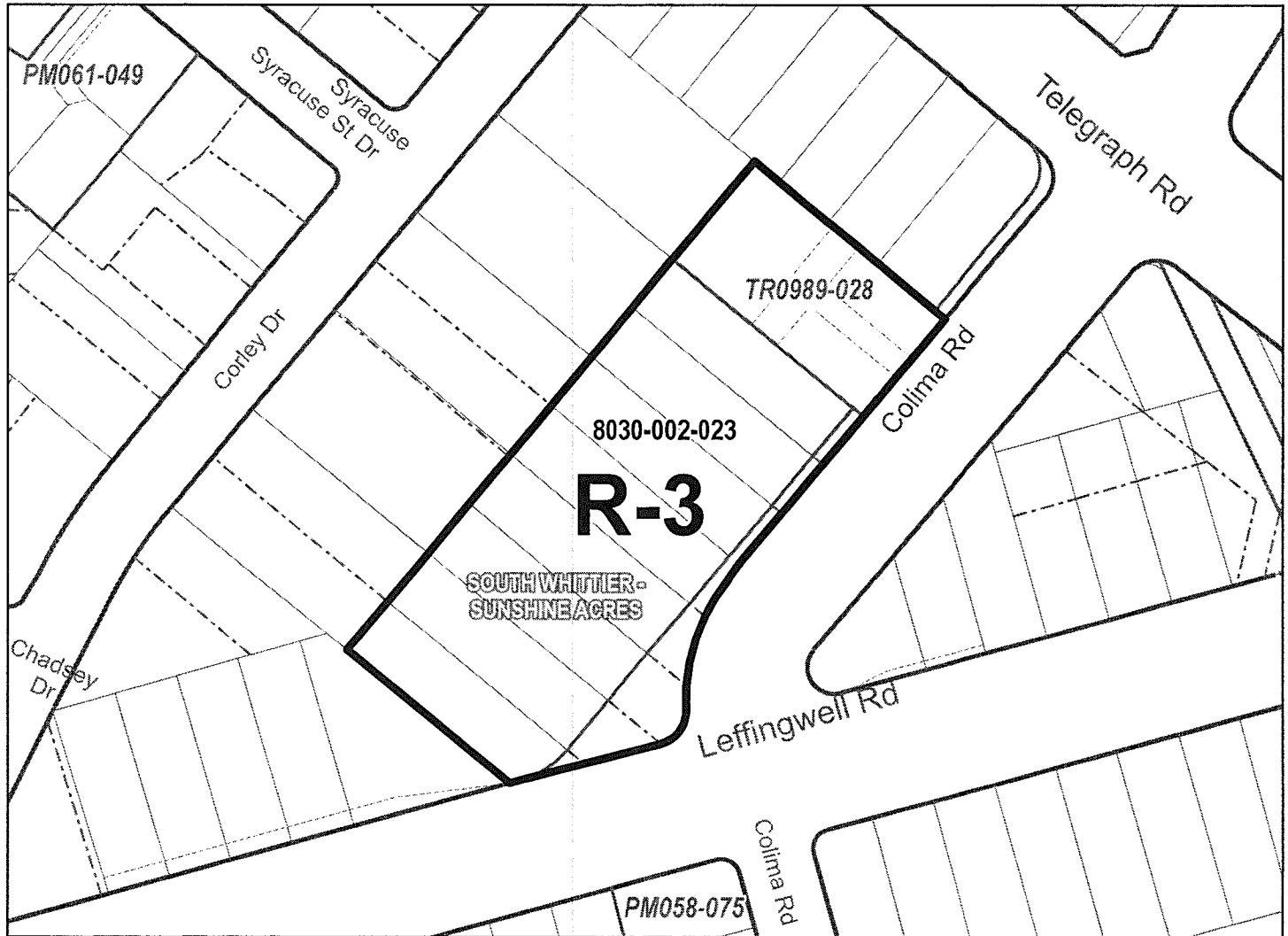

PAGE 94 OF 136

- Zone Change Area
- Right-of-Way
- Lot
- Cut / Deed
- Easement
- Subdivision
- Other
- City / Unincorporated

The Assessor Parcel Number (APN) is to be used for reference only, in addition to any recorded tract or parcel boundaries labeled in the map. The GIS layer shall represent the "digital description" of the zone change area and could represent whole or portions of a parcel per the Assessor GIS database as of the date recorded in the Zone Change Ordinance above.



0 80 160 Feet

THE REGIONAL PLANNING COMMISSION  
COUNTY OF LOS ANGELES  
PAT MODUGNO, CHAIR  
AMY J. BODEK, AICP, DIRECTOR OF REGIONAL PLANNING

CHANGE OF PRECISE PLAN  
SUNSHINE ACRES ZONED DISTRICT

ADOPTED BY ORDINANCE: 2021-0012Z

ON: March 9, 2021

ZONING CASE: RPPL 2020001391

AMENDING SECTION: 22.06.060 OF THE COUNTY CODE



PAGE 95 OF 136

- Zone Change Area
- Right-of-Way
- Lot
- Cut / Deed
- Easement
- Subdivision
- Other
- City / Unincorporated

The Assessor Parcel Number (APN) is to be used for reference only, in addition to any recorded tract or parcel boundaries labeled in the map. The GIS layer shall represent the "digital description" of the zone change area and could represent whole or portions of a parcel per the Assessor GIS database as of the date recorded in the Zone Change Ordinance above.



0 30 60 Feet

THE REGIONAL PLANNING COMMISSION  
COUNTY OF LOS ANGELES  
PAT MODUGNO, CHAIR

AMY J. BODEK, AICP, DIRECTOR OF REGIONAL PLANNING

CHANGE OF PRECISE PLAN  
SUNSHINE ACRES ZONED DISTRICT

ADOPTED BY ORDINANCE: 2021-0012Z

ON: March 9, 2021

ZONING CASE: RPPL 2020001391

AMENDING SECTION: 22.06.060 OF THE COUNTY CODE

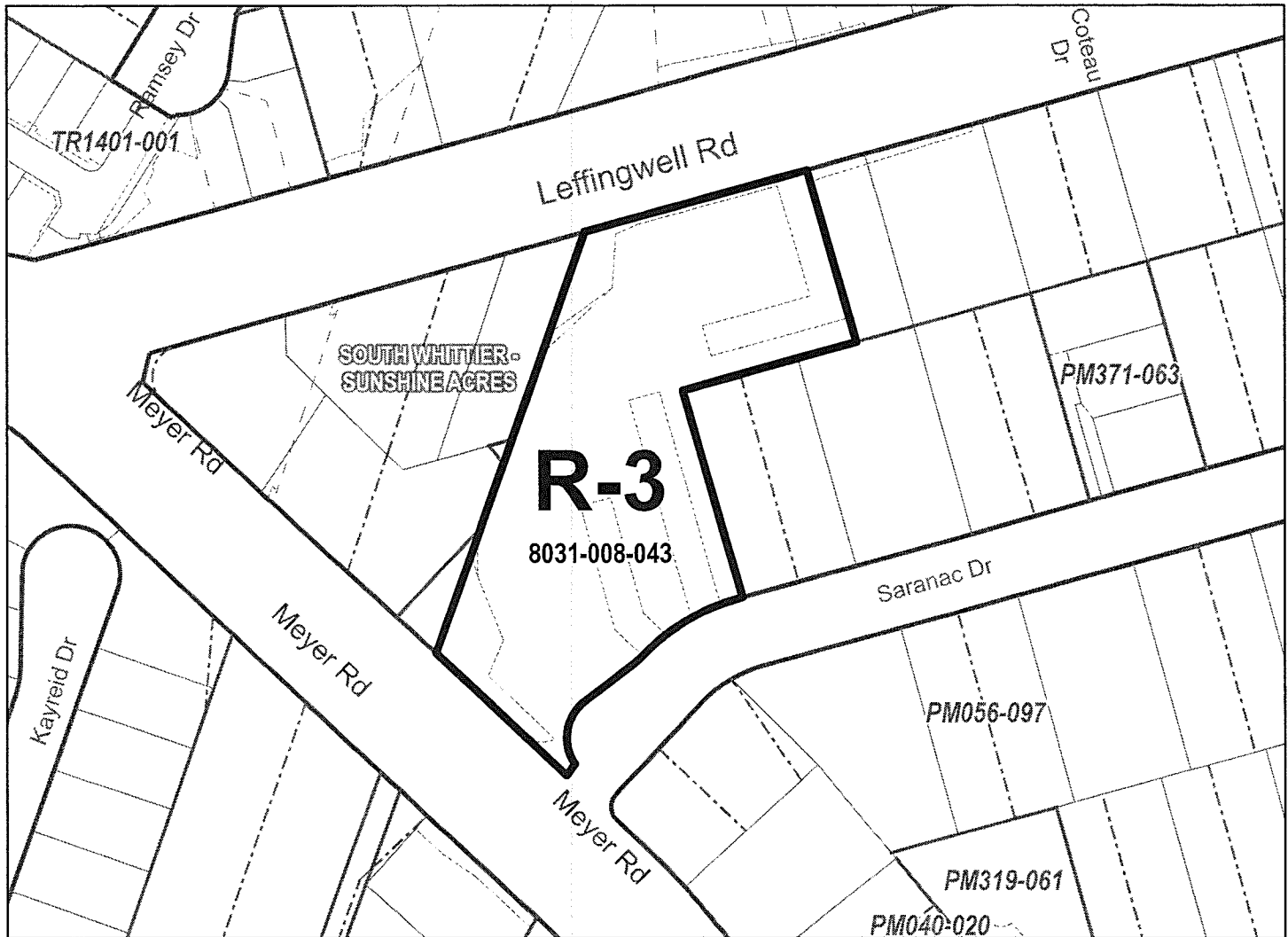

PAGE 96 OF 136

- Zone Change Area
- Right-of-Way
- Lot
- Cut / Deed
- Easement
- Subdivision
- Other
- City / Unincorporated

The Assessor Parcel Number (APN) is to be used for reference only, in addition to any recorded tract or parcel boundaries labeled in the map. The GIS layer shall represent the "digital description" of the zone change area and could represent whole or portions of a parcel per the Assessor GIS database as of the date recorded in the Zone Change Ordinance above.



0 80 160  
Feet

THE REGIONAL PLANNING COMMISSION  
COUNTY OF LOS ANGELES  
PAT MODUGNO, CHAIR

AMY J. BODEK, AICP, DIRECTOR OF REGIONAL PLANNING

CHANGE OF PRECISE PLAN  
SOUTHEAST WHITTIER ZONED DISTRICT  
ADOPTED BY ORDINANCE: 2021-0012Z  
ON: March 9, 2021  
ZONING CASE: RPPL 2020001391  
AMENDING SECTION: 22.06.060 OF THE COUNTY CODE

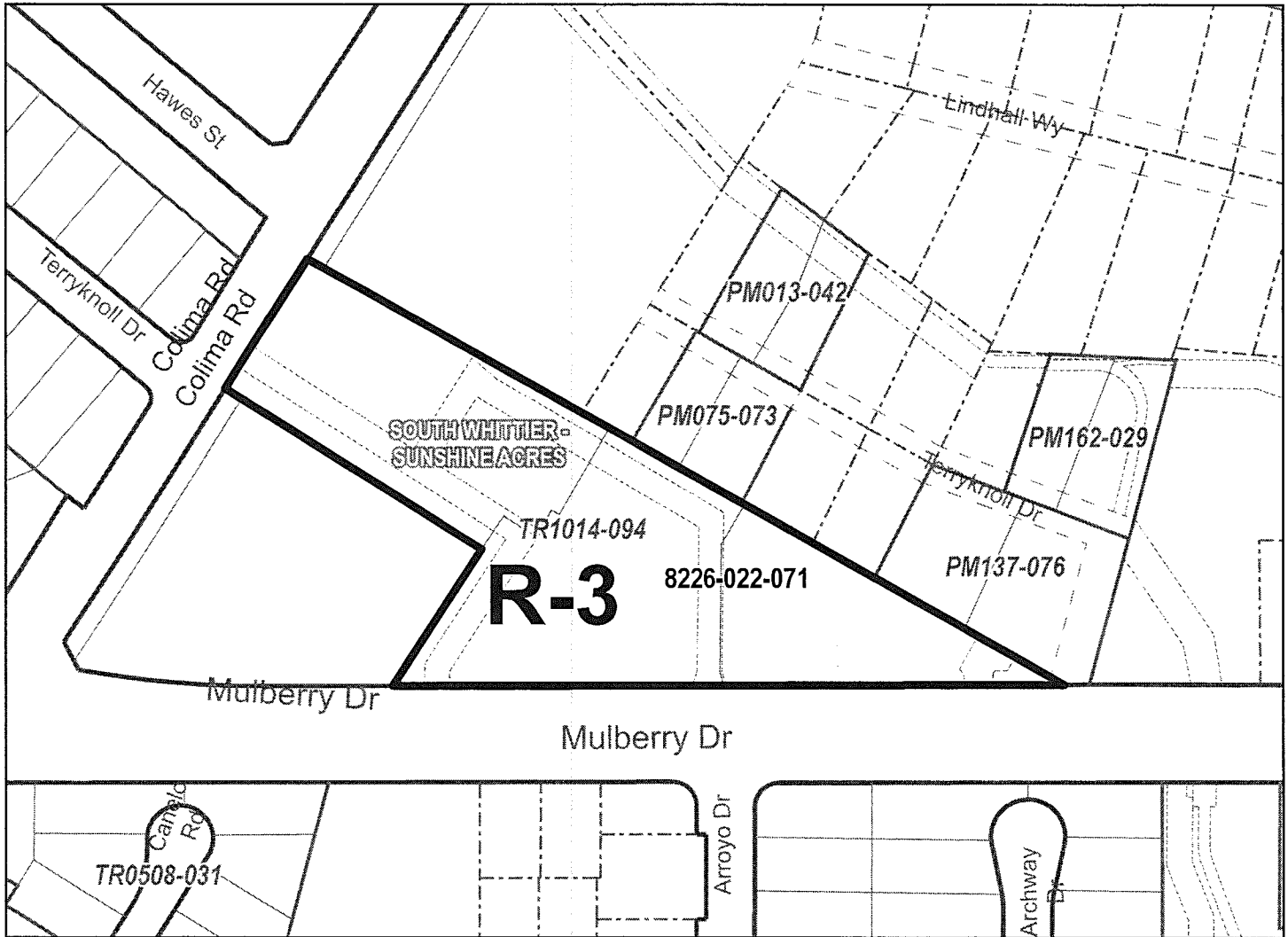

PAGE 97 OF 136

- Zone Change Area
- Right-of-Way
- Lot
- Cut / Deed
- Easement
- Subdivision
- Other
- City / Unincorporated

The Assessor Parcel Number (APN) is to be used for reference only, in addition to any recorded tract or parcel boundaries labeled in the map. The GIS layer shall represent the "digital description" of the zone change area and could represent whole or portions of a parcel per the Assessor GIS database as of the date recorded in the Zone Change Ordinance above.



0 110 220  
Feet

THE REGIONAL PLANNING COMMISSION  
COUNTY OF LOS ANGELES  
PAT MODUGNO, CHAIR  
AMY J. BODEK, AICP, DIRECTOR OF REGIONAL PLANNING

CHANGE OF PRECISE PLAN  
SOUTHEAST WHITTIER ZONED DISTRICT  
**ADOPTED BY ORDINANCE: 2021-0012Z**  
ON: **March 9, 2021**  
**ZONING CASE: RPPL 2020001391**  
AMENDING SECTION: 22.06.060 OF THE COUNTY CODE

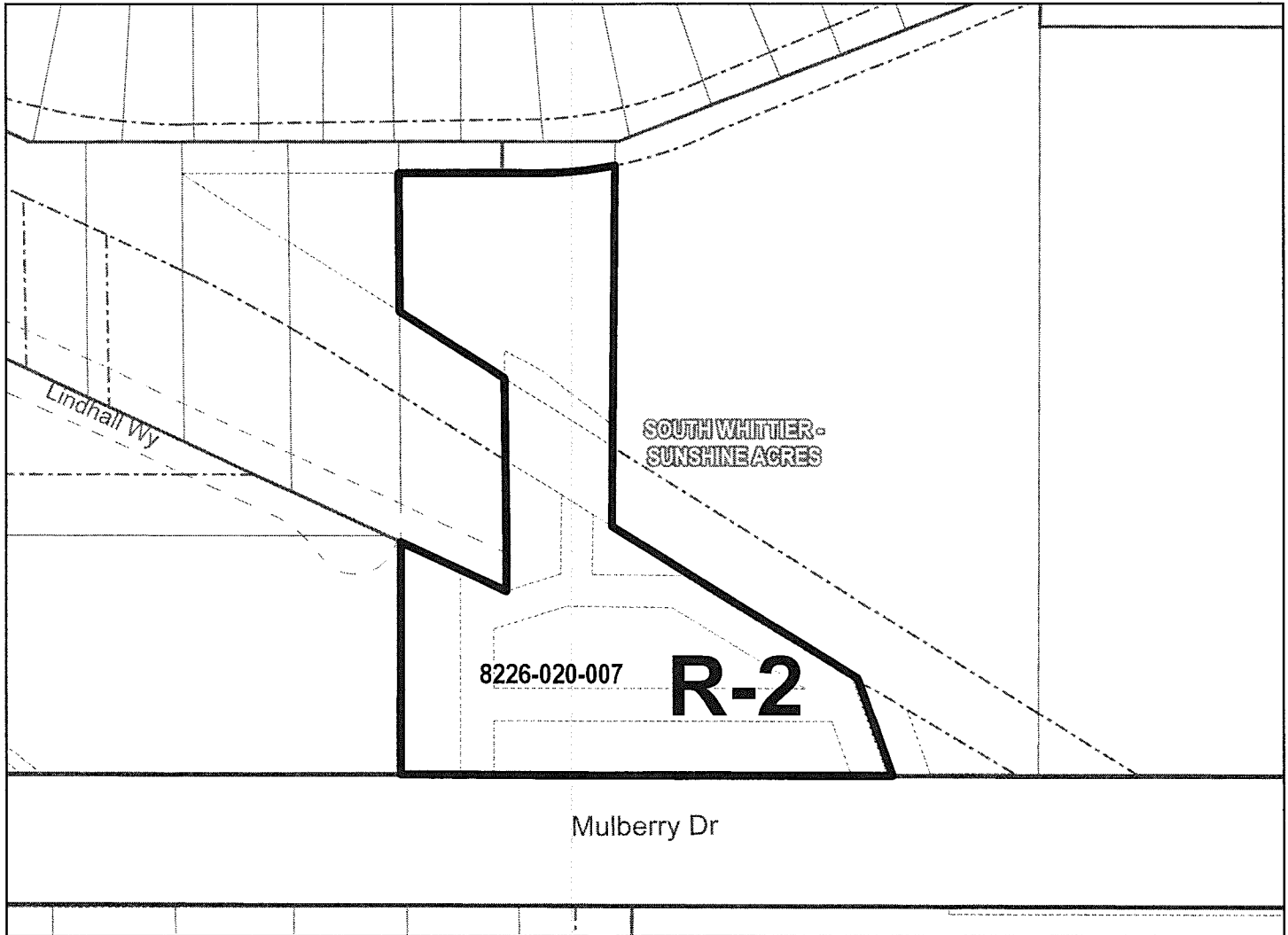

PAGE 98 OF 136

- Zone Change Area
- Right-of-Way
- Lot
- Cut / Deed
- Easement
- Subdivision
- Other
- City / Unincorporated

The Assessor Parcel Number (APN) is to be used for reference only, in addition to any recorded tract or parcel boundaries labeled in the map. The GIS layer shall represent the "digital description" of the zone change area and could represent whole or portions of a parcel per the Assessor GIS database as of the date recorded in the Zone Change Ordinance above.



0 80 160  
Feet

THE REGIONAL PLANNING COMMISSION  
COUNTY OF LOS ANGELES  
PAT MODUGNO, CHAIR  
AMY J. BODEK, AICP, DIRECTOR OF REGIONAL PLANNING

CHANGE OF PRECISE PLAN  
SOUTHEAST WHITTIER ZONED DISTRICT  
**ADOPTED BY ORDINANCE: 2021-0012Z**

ON: March 9, 2021

**ZONING CASE: RPPL 2020001391**

AMENDING SECTION: 22.06.060 OF THE COUNTY CODE

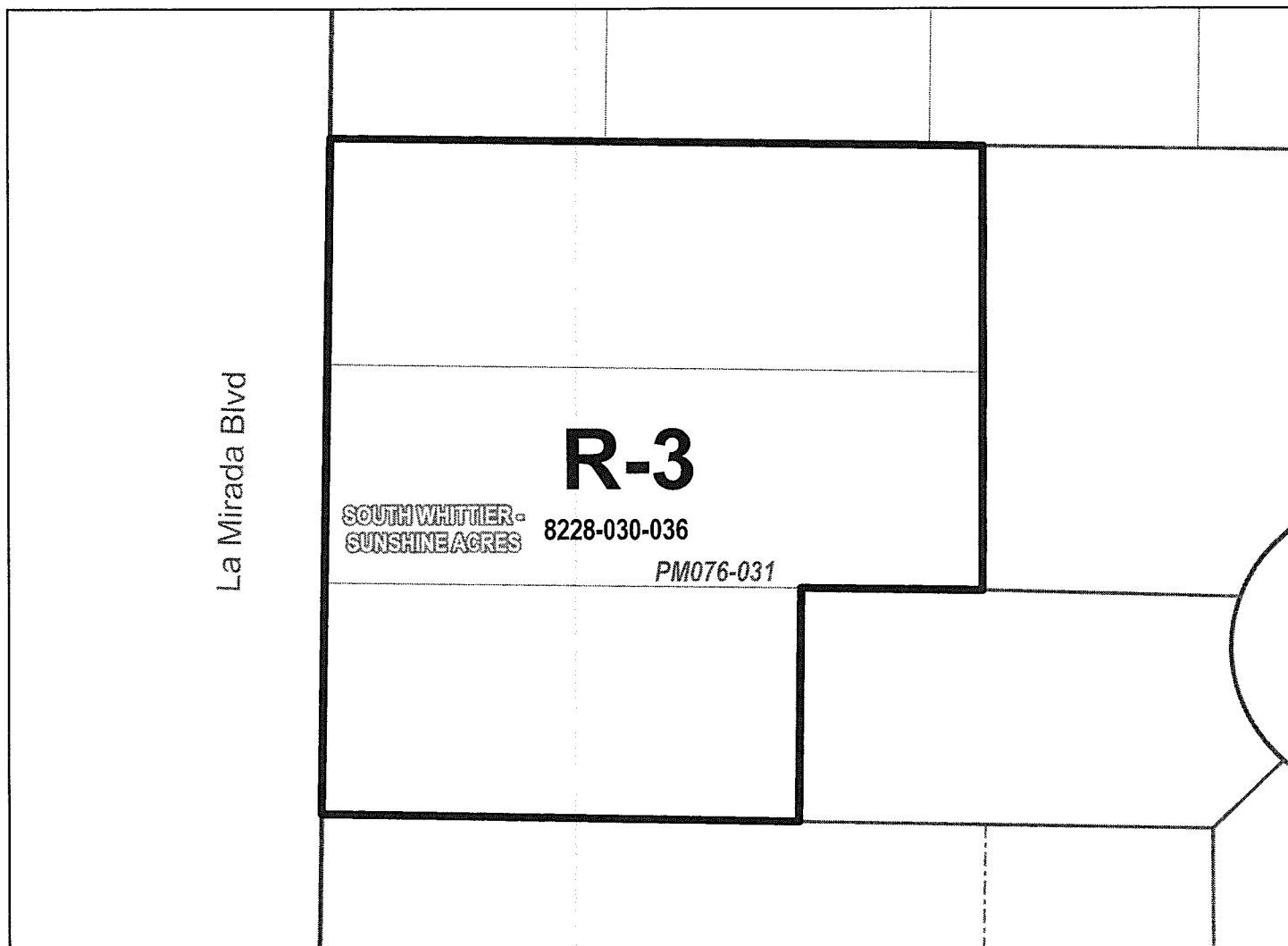

PAGE 99 OF 136

- Zone Change Area
- Right-of-Way
- Lot
- Cut / Deed
- Easement
- Subdivision
- Other
- City / Unincorporated

The Assessor Parcel Number (APN) is to be used for reference only, in addition to any recorded tract or parcel boundaries labeled in the map. The GIS layer shall represent the "digital description" of the zone change area and could represent whole or portions of a parcel per the Assessor GIS database as of the date recorded in the Zone Change Ordinance above.



0 25 50  
Feet

THE REGIONAL PLANNING COMMISSION  
COUNTY OF LOS ANGELES  
PAT MODUGNO, CHAIR

AMY J. BODEK, AICP, DIRECTOR OF REGIONAL PLANNING

CHANGE OF PRECISE PLAN  
SOUTHEAST WHITTIER ZONED DISTRICT

ADOPTED BY ORDINANCE: 2021-0012Z

ON: March 9, 2021

ZONING CASE: RPPL 2020001391

AMENDING SECTION: 22.06.060 OF THE COUNTY CODE

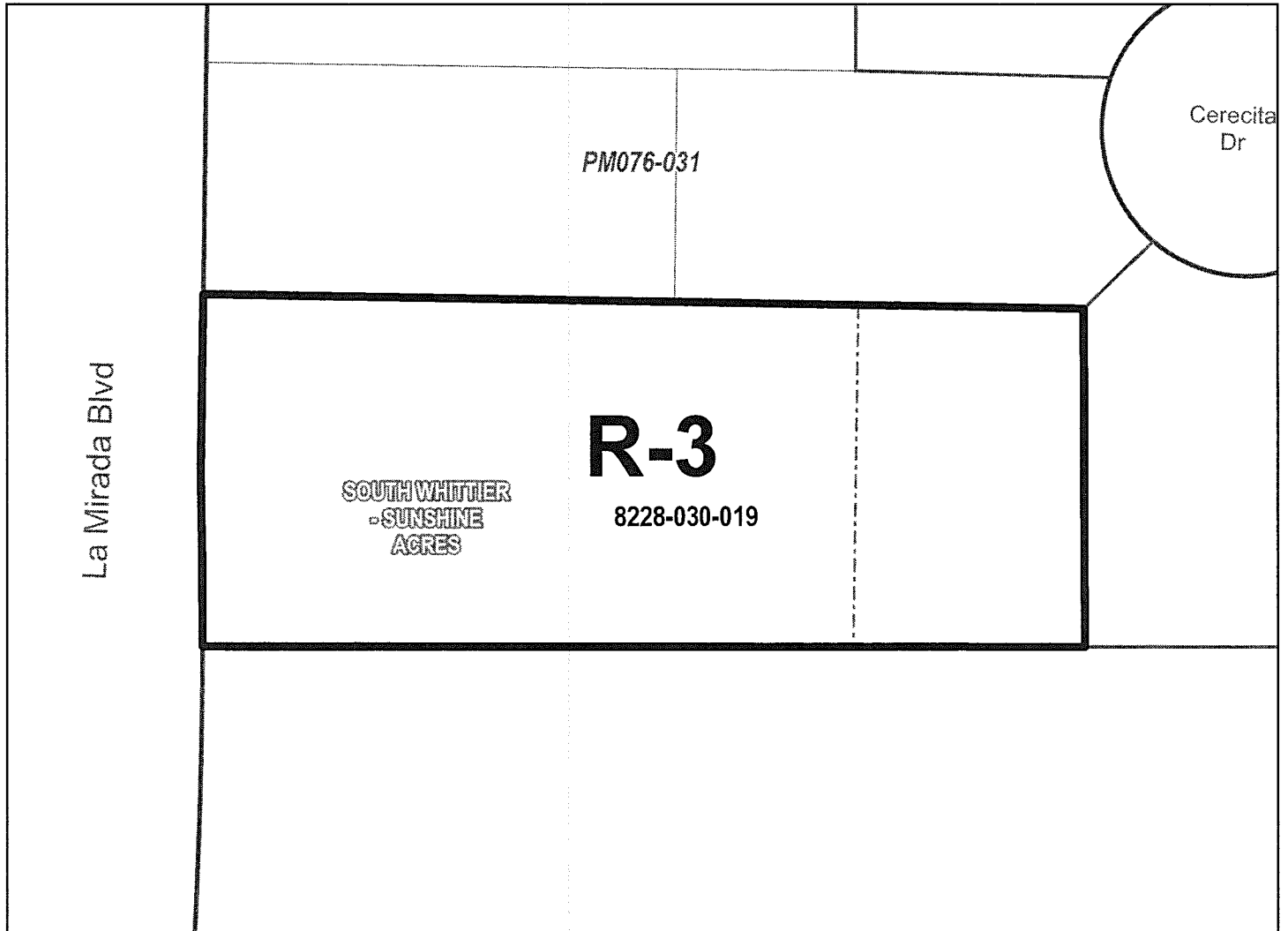

PAGE 100 OF 136

- Zone Change Area
- Right-of-Way
- Lot
- Cut / Deed
- Easement
- Subdivision
- Other
- City / Unincorporated

The Assessor Parcel Number (APN) is to be used for reference only, in addition to any recorded tract or parcel boundaries labeled in the map. The GIS layer shall represent the "digital description" of the zone change area and could represent whole or portions of a parcel per the Assessor GIS database as of the date recorded in the Zone Change Ordinance above.



0 25 50  
Feet

THE REGIONAL PLANNING COMMISSION  
COUNTY OF LOS ANGELES  
PAT MODUGNO, CHAIR  
AMY J. BODEK, AICP, DIRECTOR OF REGIONAL PLANNING

CHANGE OF PRECISE PLAN  
SOUTHEAST WHITTIER ZONED DISTRICT  
ADOPTED BY ORDINANCE: 2021-0012Z  
ON: March 9, 2021  
ZONING CASE: RPPL 2020001391  
AMENDING SECTION: 22.06.060 OF THE COUNTY CODE

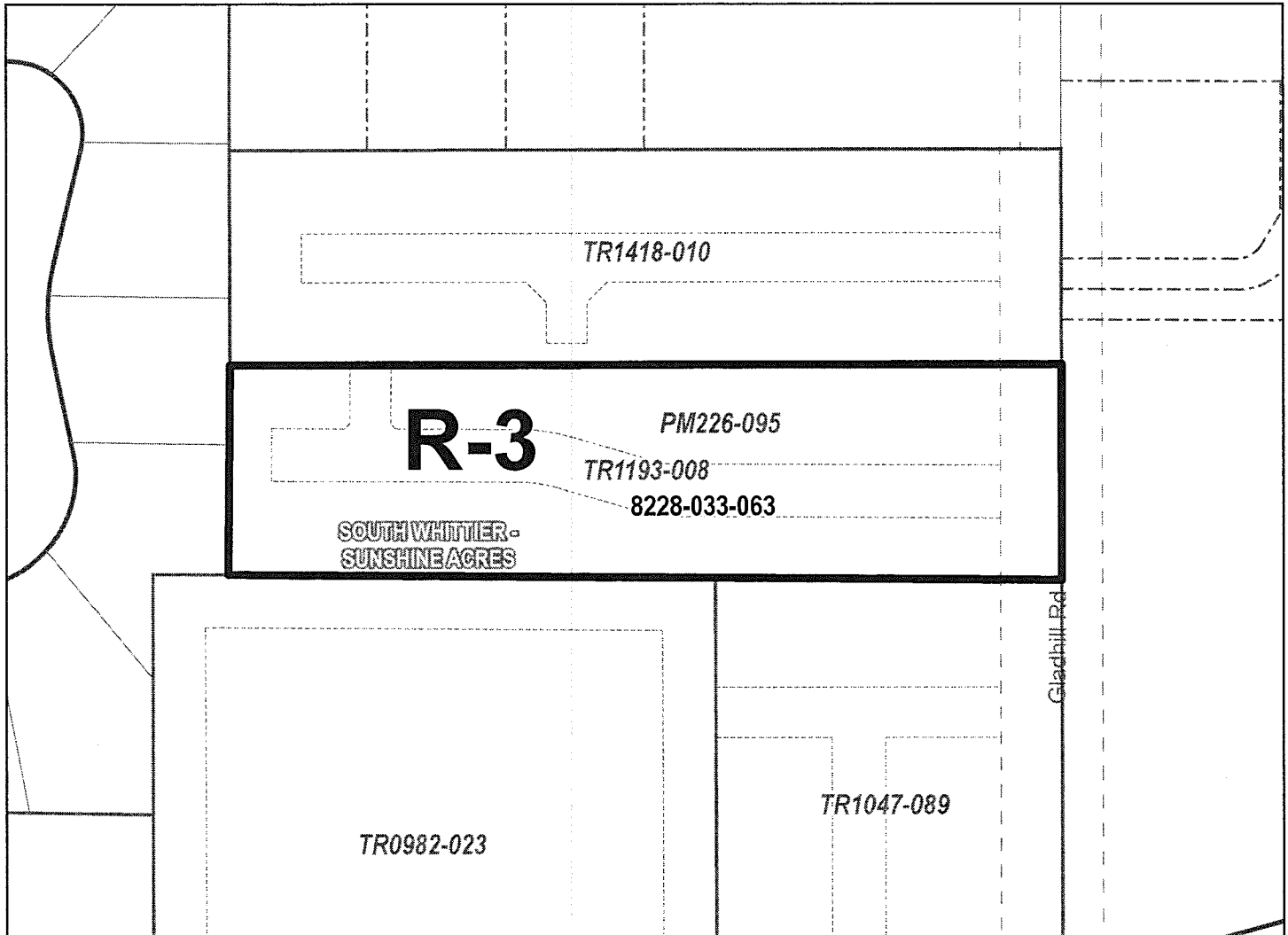

PAGE 101 OF 136

- Zone Change Area
- Right-of-Way
- Lot
- Cut / Deed
- Easement
- Subdivision
- Other
- City / Unincorporated

The Assessor Parcel Number (APN) is to be used for reference only, in addition to any recorded tract or parcel boundaries labeled in the map. The GIS layer shall represent the "digital description" of the zone change area and could represent whole or portions of a parcel per the Assessor GIS database as of the date recorded in the Zone Change Ordinance above.



0 50 100  
Feet

THE REGIONAL PLANNING COMMISSION  
COUNTY OF LOS ANGELES  
PAT MODUGNO, CHAIR  
AMY J. BODEK, AICP, DIRECTOR OF REGIONAL PLANNING



CHANGE OF PRECISE PLAN  
SOUTHEAST WHITTIER ZONED DISTRICT  
**ADOPTED BY ORDINANCE: 2021-0012Z**

ON: March 9, 2021

**ZONING CASE: RPPL 2020001391**

AMENDING SECTION: 22.06.060 OF THE COUNTY CODE

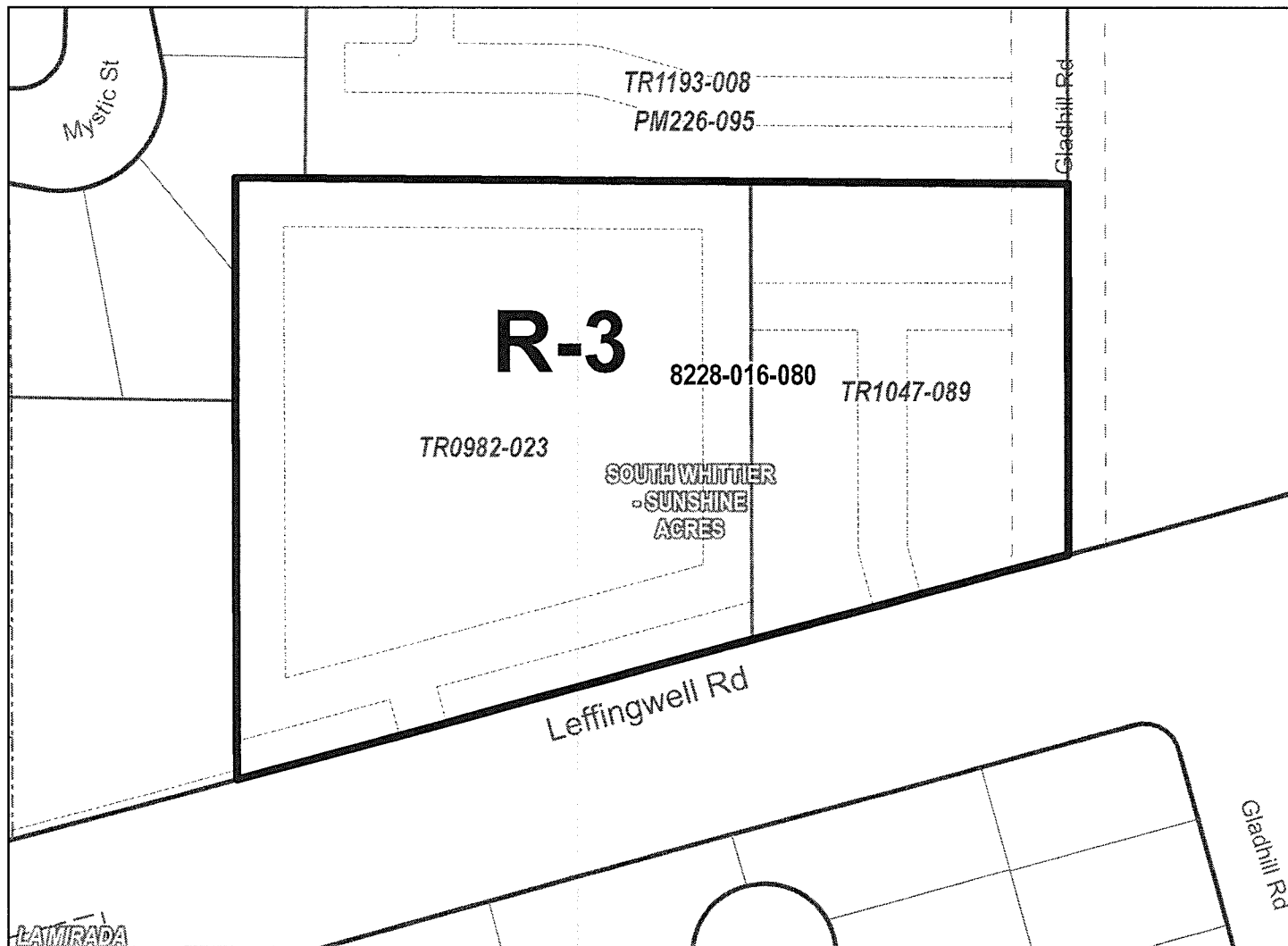

PAGE 102 OF 136

- Zone Change Area
- Right-of-Way
- Lot
- Cut / Deed
- Easement
- Subdivision
- Other
- City / Unincorporated

The Assessor Parcel Number (APN) is to be used for reference only, in addition to any recorded tract or parcel boundaries labeled in the map. The GIS layer shall represent the "digital description" of the zone change area and could represent whole or portions of a parcel per the Assessor GIS database as of the date recorded in the Zone Change Ordinance above.



0 50 100  
Feet

THE REGIONAL PLANNING COMMISSION  
COUNTY OF LOS ANGELES  
PAT MODUGNO, CHAIR  
AMY J. BODEK, AICP, DIRECTOR OF REGIONAL PLANNING

CHANGE OF PRECISE PLAN  
SOUTHEAST WHITTIER ZONED DISTRICT  
**ADOPTED BY ORDINANCE: 2021-0012Z**

ON: March 9, 2021

**ZONING CASE: RPPL 2020001391**

AMENDING SECTION: 22.06.060 OF THE COUNTY CODE

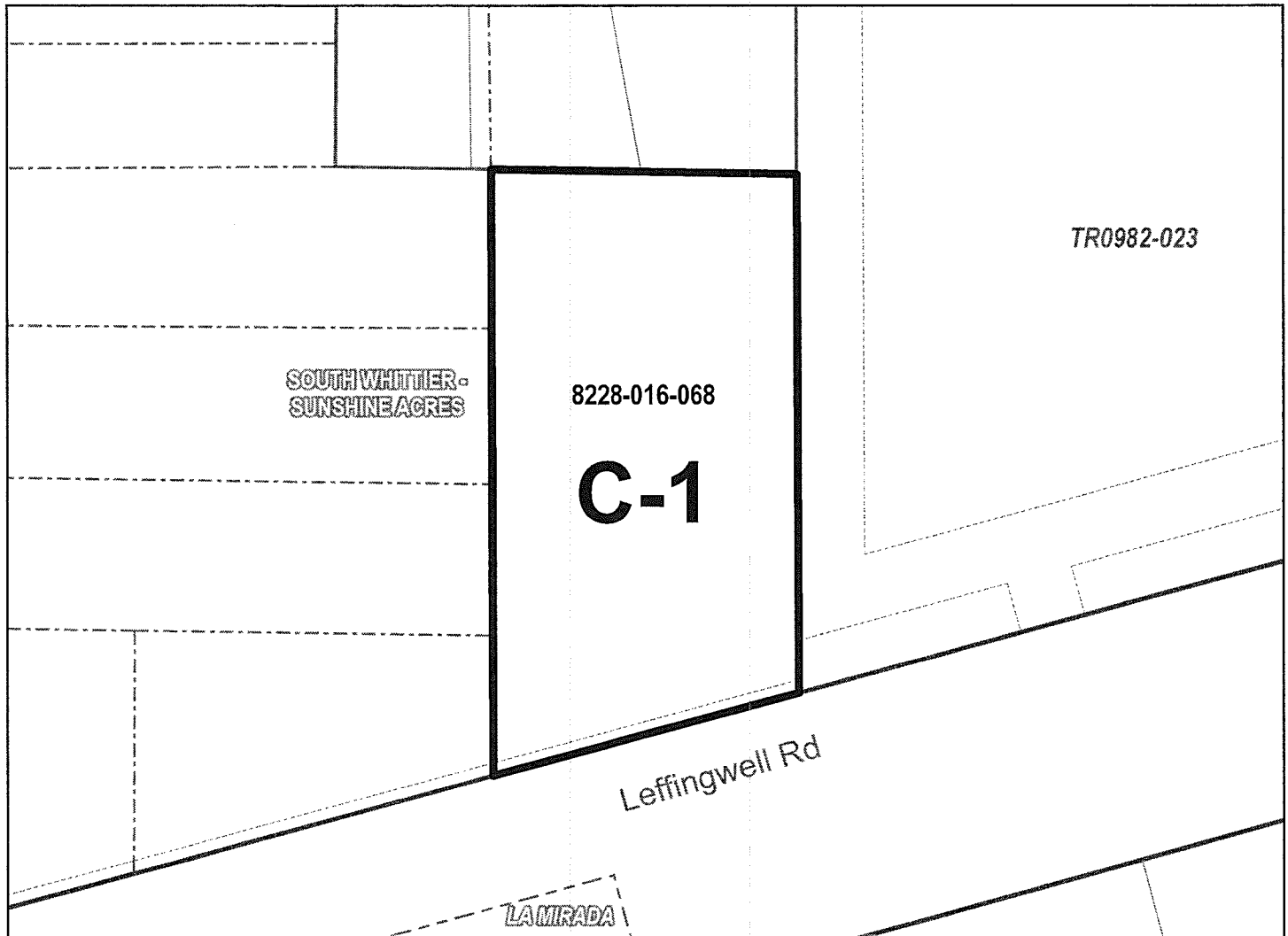

PAGE 103 OF 136

- Zone Change Area
- Right-of-Way
- Lot
- Cut / Deed
- Easement
- Subdivision
- Other
- City / Unincorporated

The Assessor Parcel Number (APN) is to be used for reference only, in addition to any recorded tract or parcel boundaries labeled in the map. The GIS layer shall represent the "digital description" of the zone change area and could represent whole or portions of a parcel per the Assessor GIS database as of the date recorded in the Zone Change Ordinance above.



0 40 80  
Feet







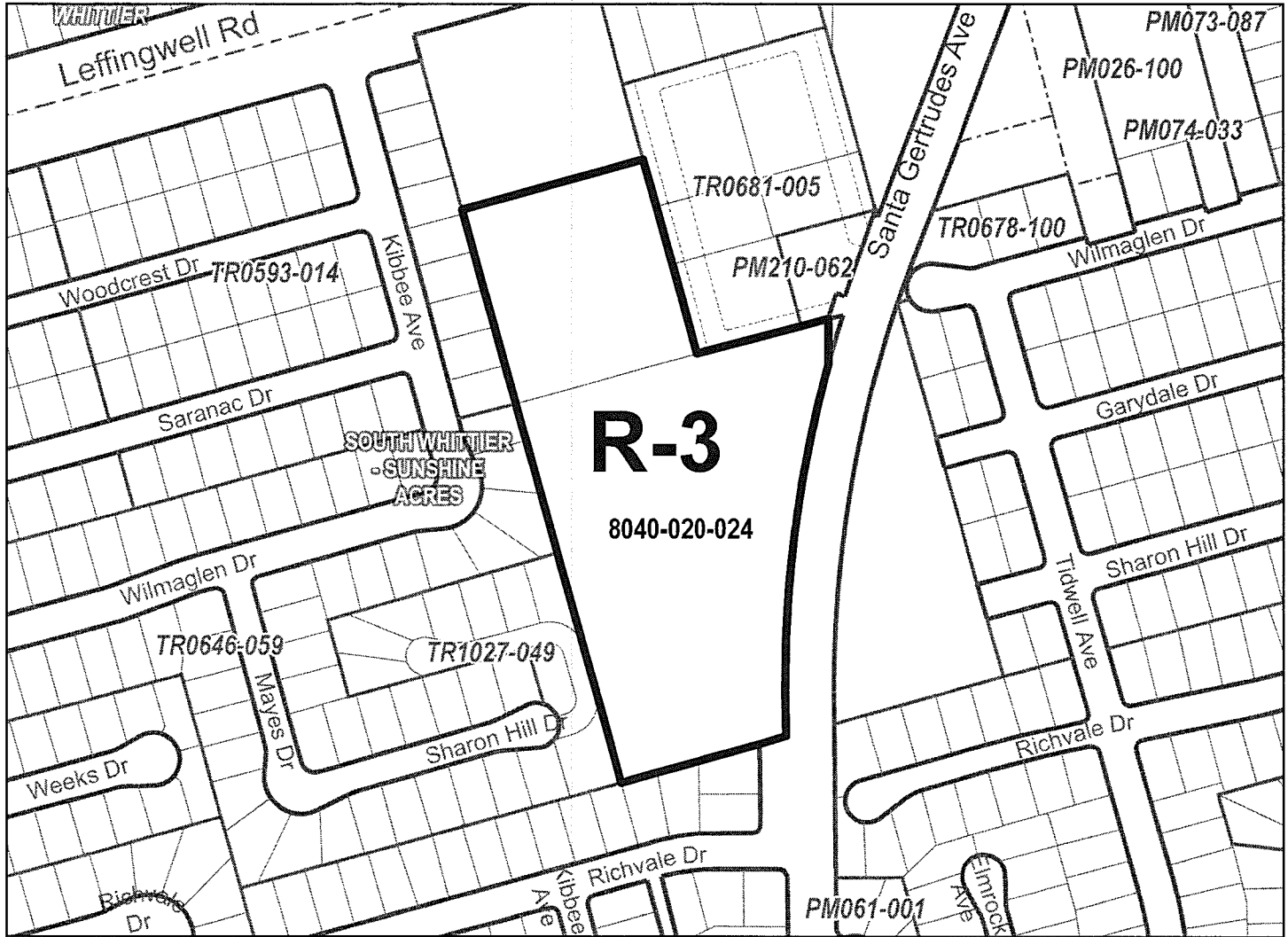

THE REGIONAL PLANNING COMMISSION  
COUNTY OF LOS ANGELES  
PAT MODUGNO, CHAIR

AMY J. BODEK, AICP, DIRECTOR OF REGIONAL PLANNING

CHANGE OF PRECISE PLAN  
SOUTHEAST WHITTIER ZONED DISTRICT  
**ADOPTED BY ORDINANCE: 2021-0012Z**  
**ON: March 9, 2021**  
**ZONING CASE: RPPL 2020001391**  
AMENDING SECTION: 22.06.060 OF THE COUNTY CODE



PAGE 104 OF 136

-  Zone Change Area
-  Right-of-Way
-  Lot
-  Cut / Deed
-  Easement
-  Subdivision
-  Other
-  City / Unincorporated

The Assessor Parcel Number (APN) is to be used for reference only, in addition to any recorded tract or parcel boundaries labeled in the map. The GIS layer shall represent the "digital description" of the zone change area and could represent whole or portions of a parcel per the Assessor GIS database as of the date recorded in the Zone Change Ordinance above.



0 180 360  
Feet

THE REGIONAL PLANNING COMMISSION  
COUNTY OF LOS ANGELES  
PAT MODUGNO, CHAIR  
AMY J. BODEK, AICP, DIRECTOR OF REGIONAL PLANNING

CHANGE OF PRECISE PLAN  
SOUTHEAST WHITTIER ZONED DISTRICT  
**ADOPTED BY ORDINANCE: 2021-0012Z**  
**ON: March 9, 2021**  
**ZONING CASE: RPPL 2020001391**  
AMENDING SECTION: 22.06.060 OF THE COUNTY CODE

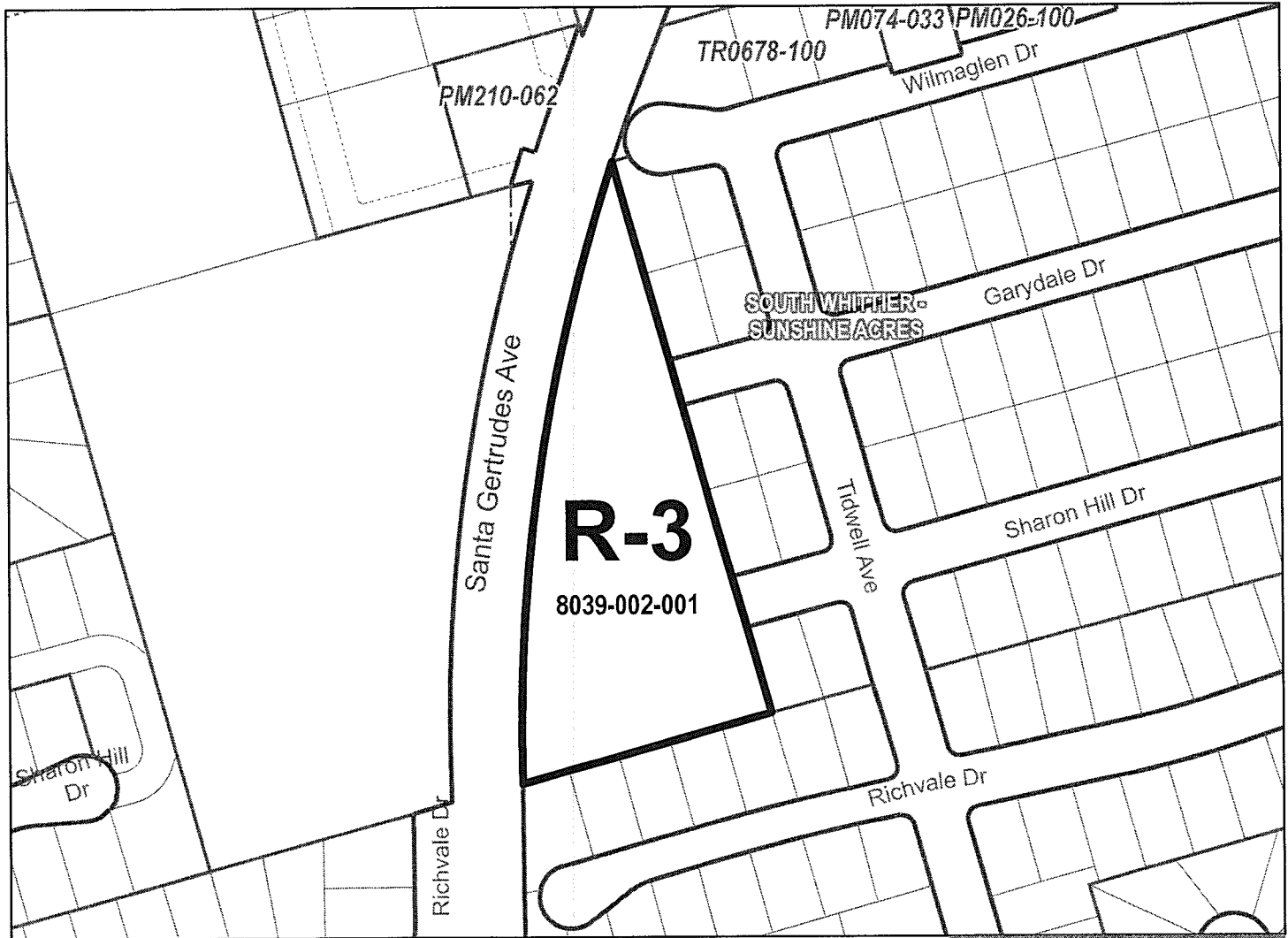

PAGE 105 OF 136

- Zone Change Area
- Right-of-Way
- Lot
- Cut / Deed
- Easement
- Subdivision
- Other
- City / Unincorporated

The Assessor Parcel Number (APN) is to be used for reference only, in addition to any recorded tract or parcel boundaries labeled in the map. The GIS layer shall represent the "digital description" of the zone change area and could represent whole or portions of a parcel per the Assessor GIS database as of the date recorded in the Zone Change Ordinance above.



0 120 240  
Feet

THE REGIONAL PLANNING COMMISSION  
COUNTY OF LOS ANGELES  
PAT MODUGNO, CHAIR  
AMY J. BODEK, AICP, DIRECTOR OF REGIONAL PLANNING

CHANGE OF PRECISE PLAN  
PLAYA DEL REY ZONED DISTRICT  
**ADOPTED BY ORDINANCE: 2021-0012Z**

ON: March 9, 2021

**ZONING CASE: RPPL 2020001391**

AMENDING SECTION: 22.06.060 OF THE COUNTY CODE

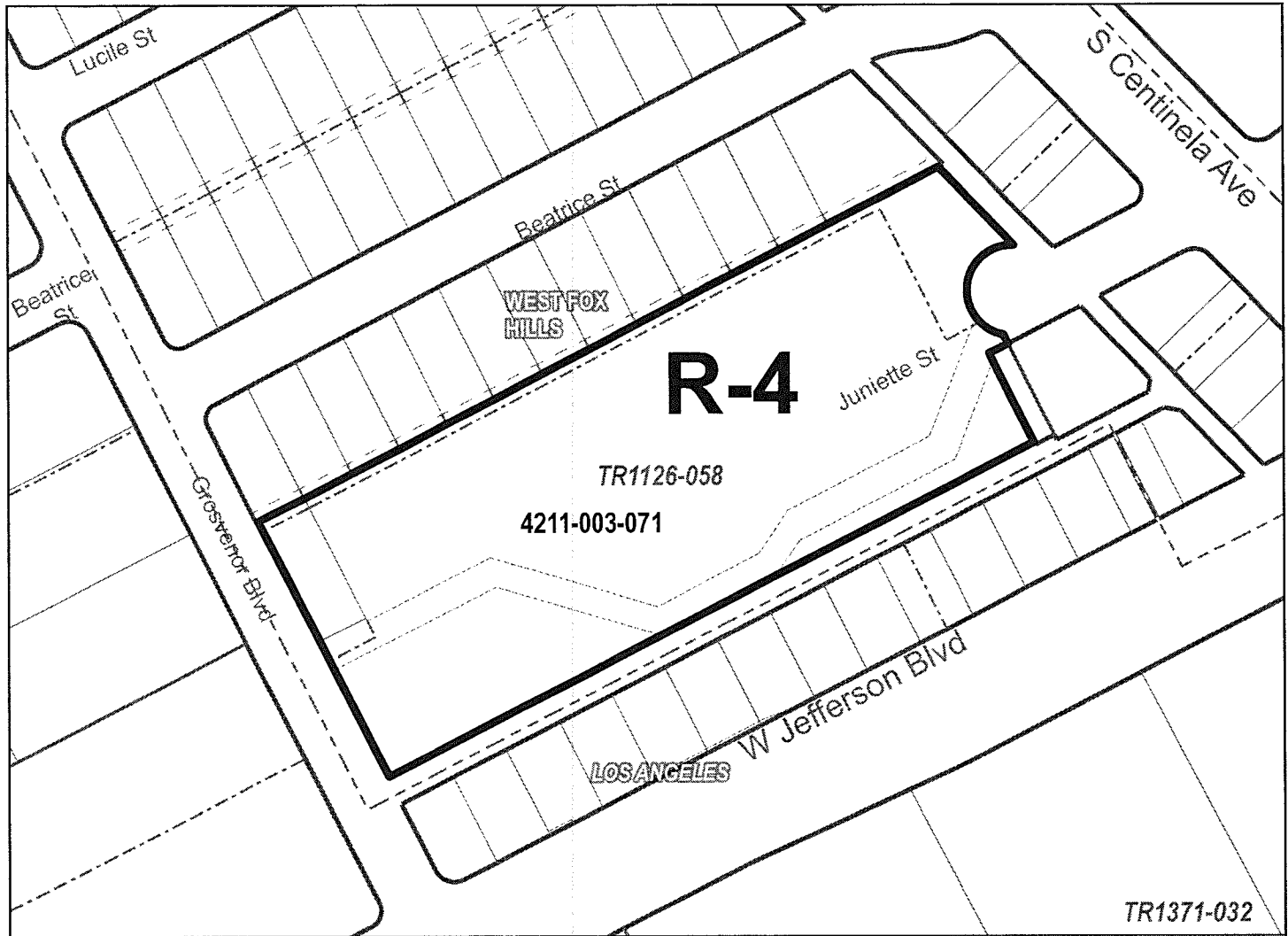

PAGE 106 OF 136

- Zone Change Area
- Right-of-Way
- Lot
- Cut / Deed
- Easement
- Subdivision
- Other
- City / Unincorporated

The Assessor Parcel Number (APN) is to be used for reference only, in addition to any recorded tract or parcel boundaries labeled in the map. The GIS layer shall represent the "digital description" of the zone change area and could represent whole or portions of a parcel per the Assessor GIS database as of the date recorded in the Zone Change Ordinance above.



0 100 200  
Feet

THE REGIONAL PLANNING COMMISSION  
COUNTY OF LOS ANGELES  
PAT MODUGNO, CHAIR  
AMY J. BODEK, AICP, DIRECTOR OF REGIONAL PLANNING

CHANGE OF PRECISE PLAN  
BALDWIN HILLS ZONED DISTRICT

**ADOPTED BY ORDINANCE: 2021-0012Z**

**ON: March 9, 2021**

**ZONING CASE: RPPL 2020001391**

AMENDING SECTION: 22.06.060 OF THE COUNTY CODE

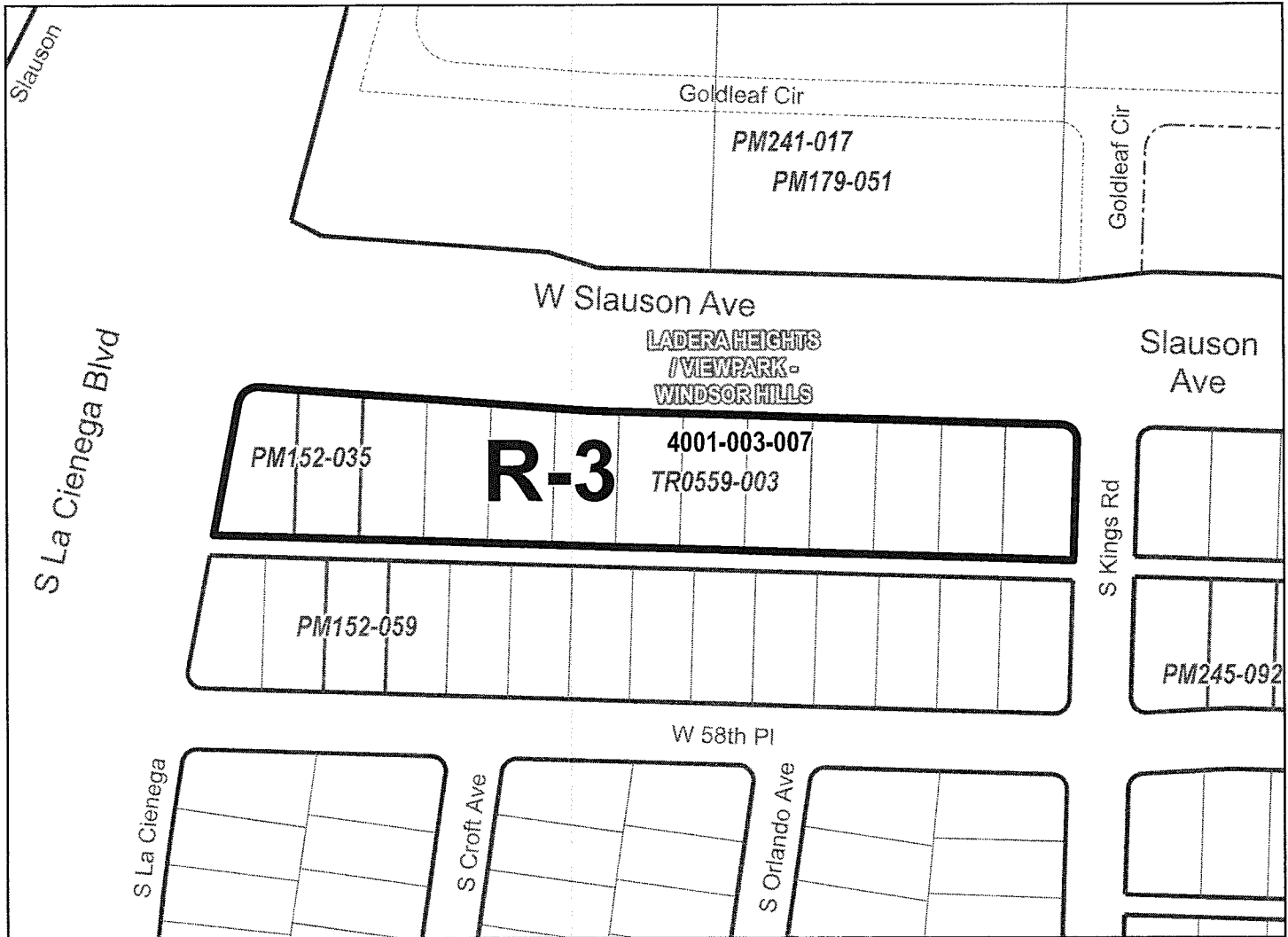

PAGE 107 OF 136

- Zone Change Area
- Right-of-Way
- Lot
- Cut / Deed
- Easement
- Subdivision
- Other
- City / Unincorporated

The Assessor Parcel Number (APN) is to be used for reference only, in addition to any recorded tract or parcel boundaries labeled in the map. The GIS layer shall represent the "digital description" of the zone change area and could represent whole or portions of a parcel per the Assessor GIS database as of the date recorded in the Zone Change Ordinance above.



0 100 200 Feet

THE REGIONAL PLANNING COMMISSION  
COUNTY OF LOS ANGELES  
PAT MODUGNO, CHAIR

AMY J. BODEK, AICP, DIRECTOR OF REGIONAL PLANNING

CHANGE OF PRECISE PLAN  
BALDWIN HILLS ZONED DISTRICT

ADOPTED BY ORDINANCE: 2021-0012Z

ON: March 9, 2021

ZONING CASE: RPPL 2020001391

AMENDING SECTION: 22.06.060 OF THE COUNTY CODE

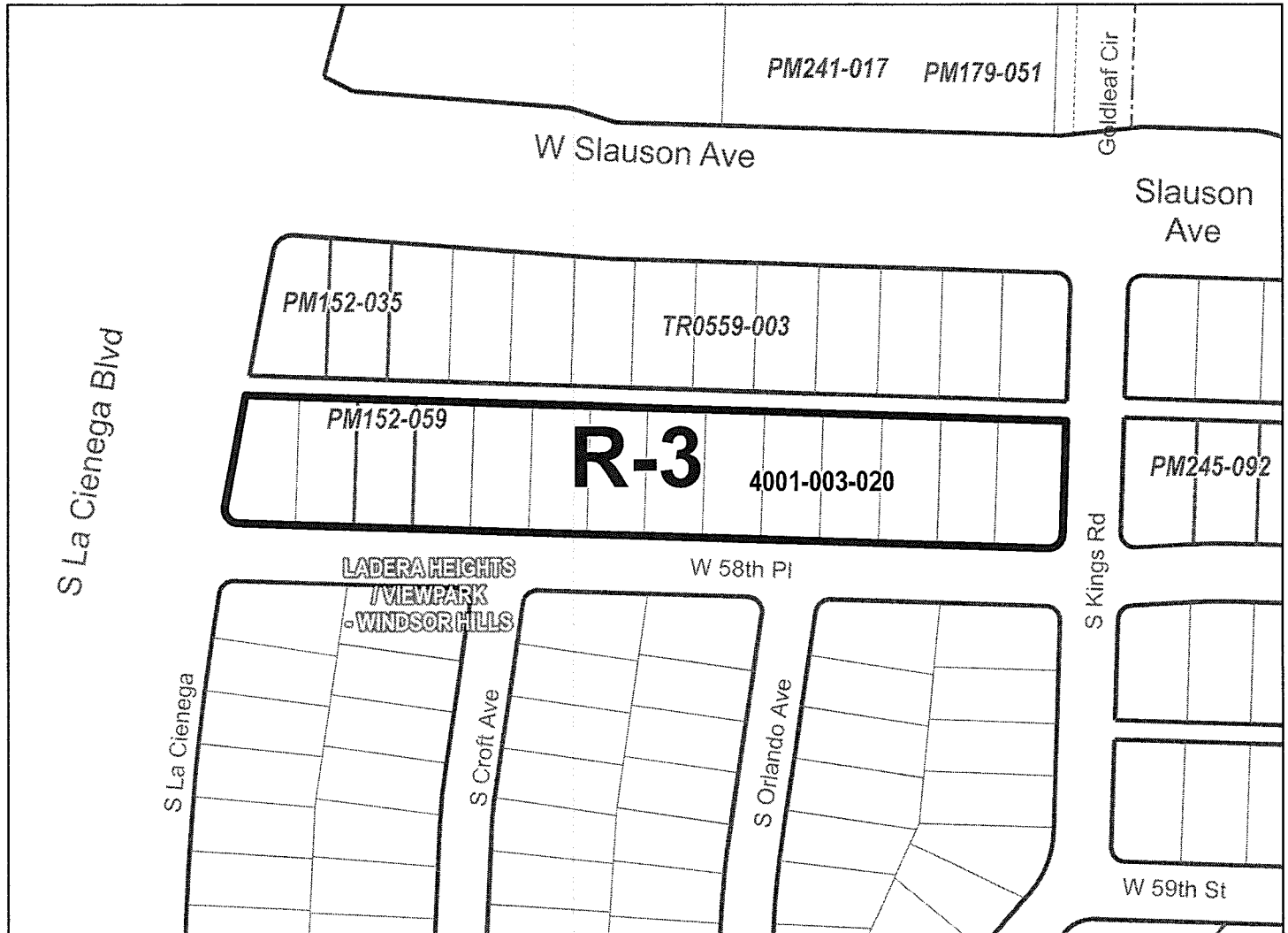

PAGE 108 OF 136

- Zone Change Area
- Right-of-Way
- Lot
- Cut / Deed
- Easement
- Subdivision
- Other
- City / Unincorporated

The Assessor Parcel Number (APN) is to be used for reference only, in addition to any recorded tract or parcel boundaries labeled in the map. The GIS layer shall represent the "digital description" of the zone change area and could represent whole or portions of a parcel per the Assessor GIS database as of the date recorded in the Zone Change Ordinance above.



0 110 220 Feet

THE REGIONAL PLANNING COMMISSION  
COUNTY OF LOS ANGELES  
PAT MODUGNO, CHAIR

AMY J. BODEK, AICP, DIRECTOR OF REGIONAL PLANNING

CHANGE OF PRECISE PLAN  
BALDWIN HILLS ZONED DISTRICT

ADOPTED BY ORDINANCE: 2021-0012Z

ON: March 9, 2021

ZONING CASE: RPPL 2020001391

AMENDING SECTION: 22.06.060 OF THE COUNTY CODE

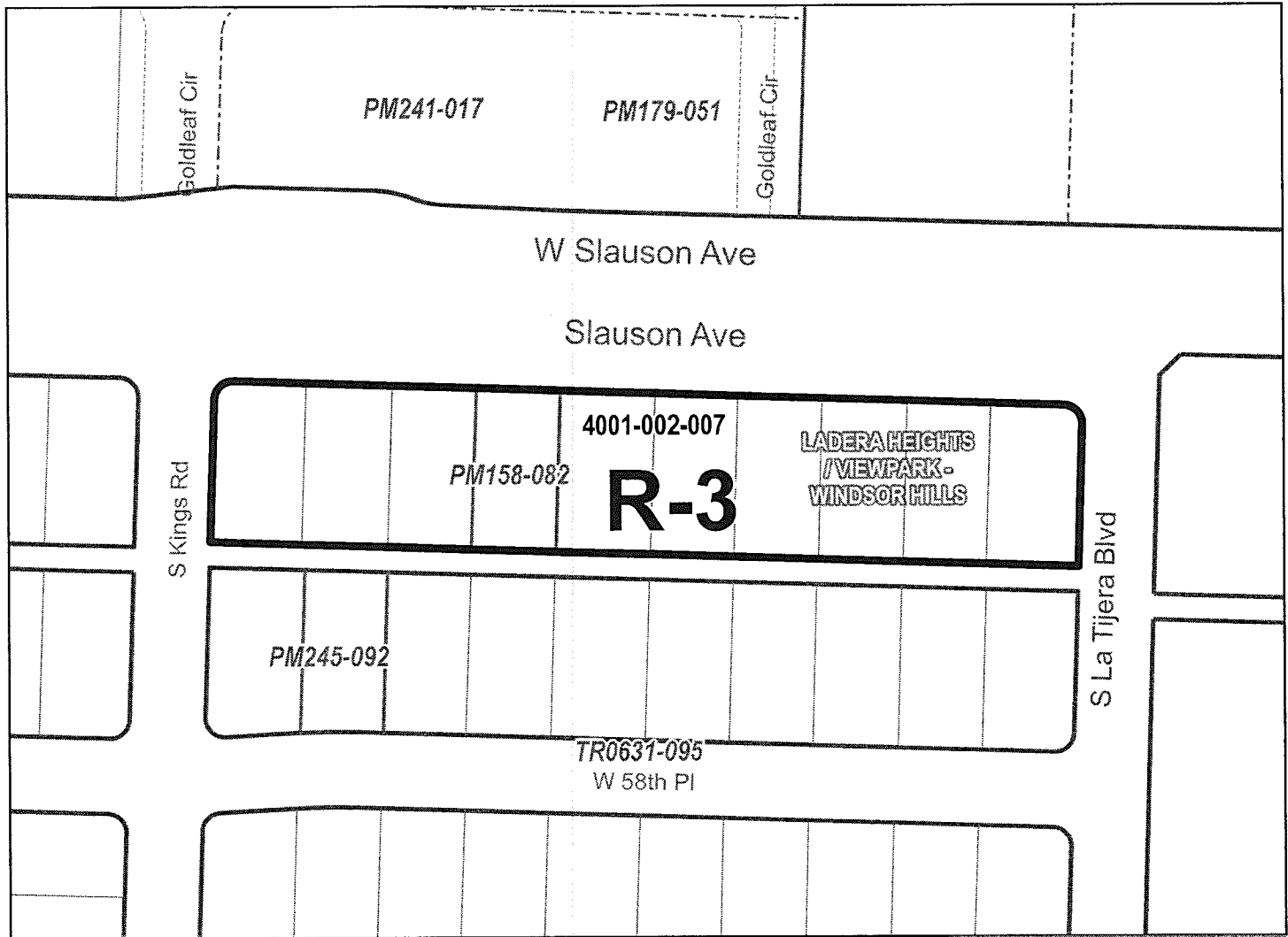

PAGE 109 OF 136

- Zone Change Area
- Right-of-Way
- Lot
- Cut / Deed
- Easement
- Subdivision
- Other
- City / Unincorporated

The Assessor Parcel Number (APN) is to be used for reference only, in addition to any recorded tract or parcel boundaries labeled in the map. The GIS layer shall represent the "digital description" of the zone change area and could represent whole or portions of a parcel per the Assessor GIS database as of the date recorded in the Zone Change Ordinance above.



0 80 160  
Feet

THE REGIONAL PLANNING COMMISSION  
COUNTY OF LOS ANGELES  
PAT MODUGNO, CHAIR

AMY J. BODEK, AICP, DIRECTOR OF REGIONAL PLANNING



CHANGE OF PRECISE PLAN  
BALDWIN HILLS ZONED DISTRICT

ADOPTED BY ORDINANCE: 2021-0012Z

ON: March 9, 2021

ZONING CASE: RPPL 2020001391

AMENDING SECTION: 22.06.060 OF THE COUNTY CODE

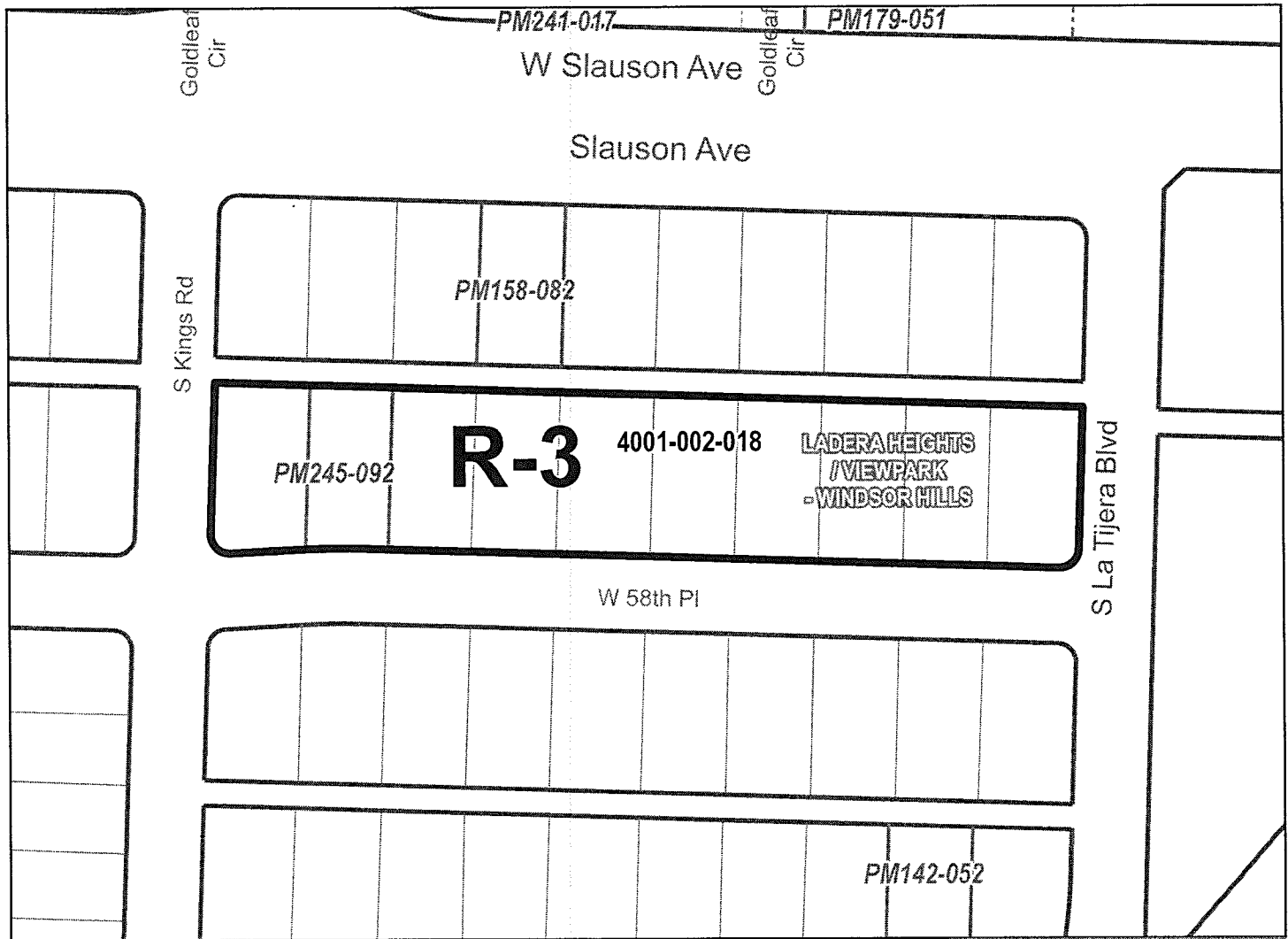

PAGE 110 OF 136

- Zone Change Area
- Right-of-Way
- Lot
- Cut / Deed
- Easement
- Subdivision
- Other
- City / Unincorporated

The Assessor Parcel Number (APN) is to be used for reference only, in addition to any recorded tract or parcel boundaries labeled in the map. The GIS layer shall represent the "digital description" of the zone change area and could represent whole or portions of a parcel per the Assessor GIS database as of the date recorded in the Zone Change Ordinance above.



0 80 160 Feet

THE REGIONAL PLANNING COMMISSION  
COUNTY OF LOS ANGELES  
PAT MODUGNO, CHAIR

AMY J. BODEK, AICP, DIRECTOR OF REGIONAL PLANNING

CHANGE OF PRECISE PLAN  
BALDWIN HILLS ZONED DISTRICT

ADOPTED BY ORDINANCE: 2021-0012Z

ON: March 9, 2021

ZONING CASE: RPPL 2020001391

AMENDING SECTION: 22.06.060 OF THE COUNTY CODE



PAGE 111 OF 136

- Zone Change Area
- Right-of-Way
- Lot
- Cut / Deed
- Easement
- Subdivision
- Other
- City / Unincorporated

The Assessor Parcel Number (APN) is to be used for reference only, in addition to any recorded tract or parcel boundaries labeled in the map. The GIS layer shall represent the "digital description" of the zone change area and could represent whole or portions of a parcel per the Assessor GIS database as of the date recorded in the Zone Change Ordinance above.



0 80 160 Feet

THE REGIONAL PLANNING COMMISSION  
COUNTY OF LOS ANGELES  
PAT MODUGNO, CHAIR  
AMY J. BODEK, AICP, DIRECTOR OF REGIONAL PLANNING

CHANGE OF PRECISE PLAN  
BALDWIN HILLS ZONED DISTRICT

ADOPTED BY ORDINANCE: 2021-0012Z

ON: March 9, 2021

ZONING CASE: RPPL 2020001391

AMENDING SECTION: 22.06.060 OF THE COUNTY CODE

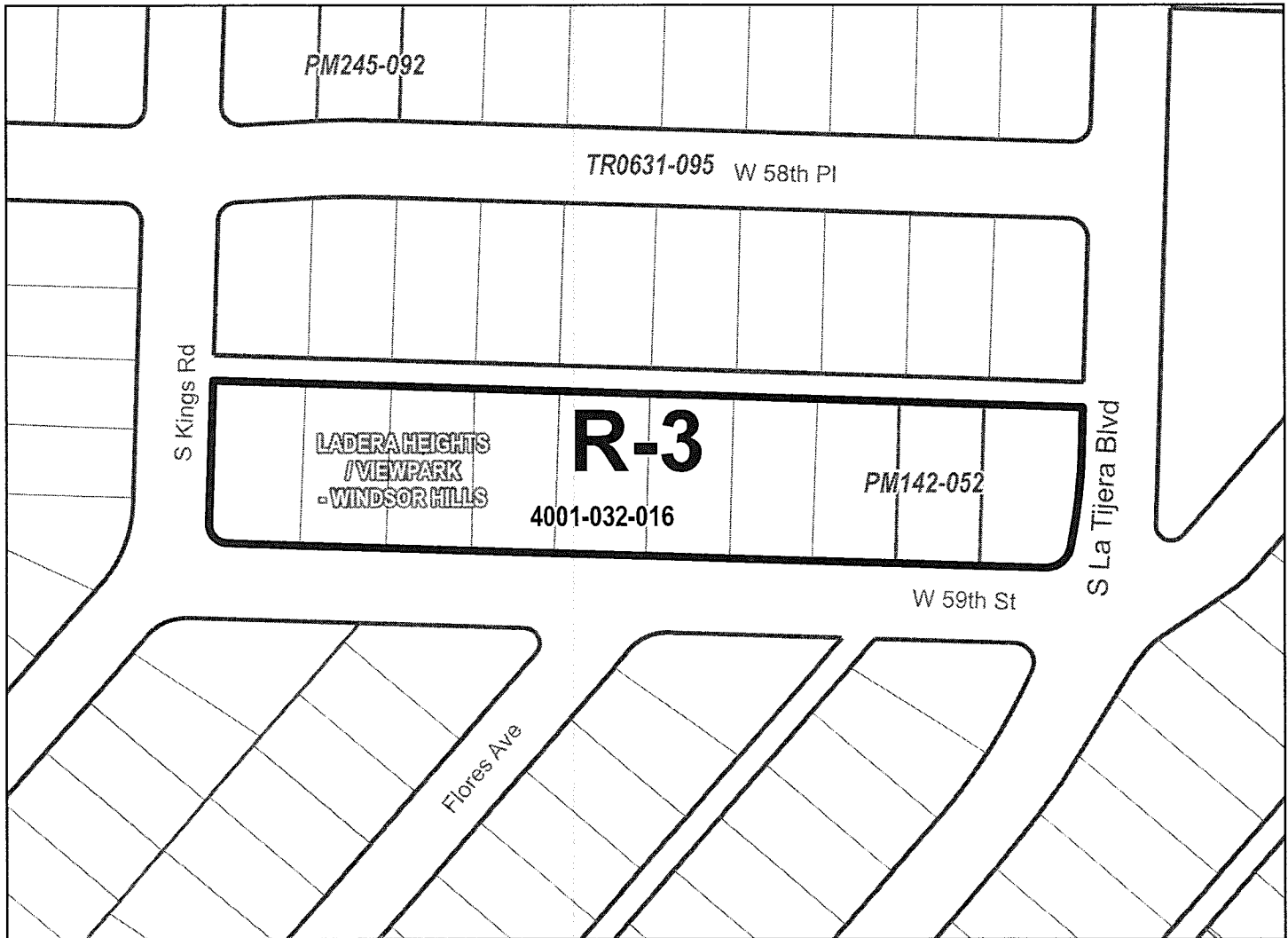

PAGE 112 OF 136

- Zone Change Area
- Right-of-Way
- Lot
- Cut / Deed
- Easement
- Subdivision
- Other
- City / Unincorporated

The Assessor Parcel Number (APN) is to be used for reference only, in addition to any recorded tract or parcel boundaries labeled in the map. The GIS layer shall represent the "digital description" of the zone change area and could represent whole or portions of a parcel per the Assessor GIS database as of the date recorded in the Zone Change Ordinance above.



0 80 160 Feet

THE REGIONAL PLANNING COMMISSION  
COUNTY OF LOS ANGELES  
PAT MODUGNO, CHAIR

AMY J. BODEK, AICP, DIRECTOR OF REGIONAL PLANNING

CHANGE OF PRECISE PLAN  
DEL AIRE ZONED DISTRICT

**ADOPTED BY ORDINANCE: 2021-0012Z**

**ON: March 9, 2021**

**ZONING CASE: RPPL 2020001391**

AMENDING SECTION: 22.06.060 OF THE COUNTY CODE

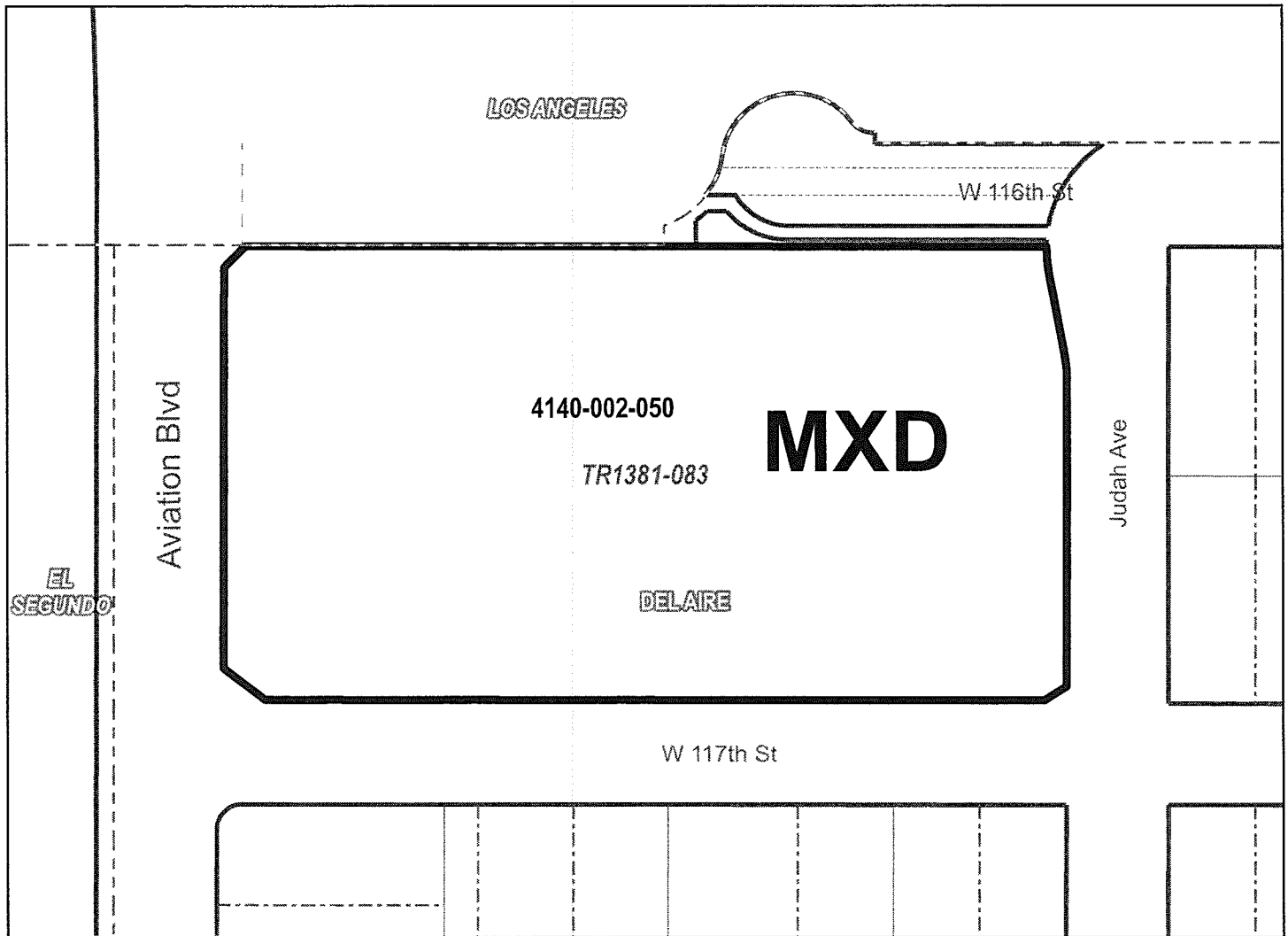

PAGE 113 OF 136

- Zone Change Area
- Right-of-Way
- Lot
- Cut / Deed
- Easement
- Subdivision
- Other
- City / Unincorporated

The Assessor Parcel Number (APN) is to be used for reference only, in addition to any recorded tract or parcel boundaries labeled in the map. The GIS layer shall represent the "digital description" of the zone change area and could represent whole or portions of a parcel per the Assessor GIS database as of the date recorded in the Zone Change Ordinance above.



0 60 120  
Feet

THE REGIONAL PLANNING COMMISSION  
COUNTY OF LOS ANGELES  
PAT MODUGNO, CHAIR

AMY J. BODEK, AICP, DIRECTOR OF REGIONAL PLANNING

CHANGE OF PRECISE PLAN  
**WILLOWBROOK - ENTERPRISE ZONED DISTRICT**  
**ADOPTED BY ORDINANCE: 2021-0012Z**  
**ON: March 9, 2021**  
**ZONING CASE: RPPL 2020001391**  
AMENDING SECTION: 22.06.060 OF THE COUNTY CODE

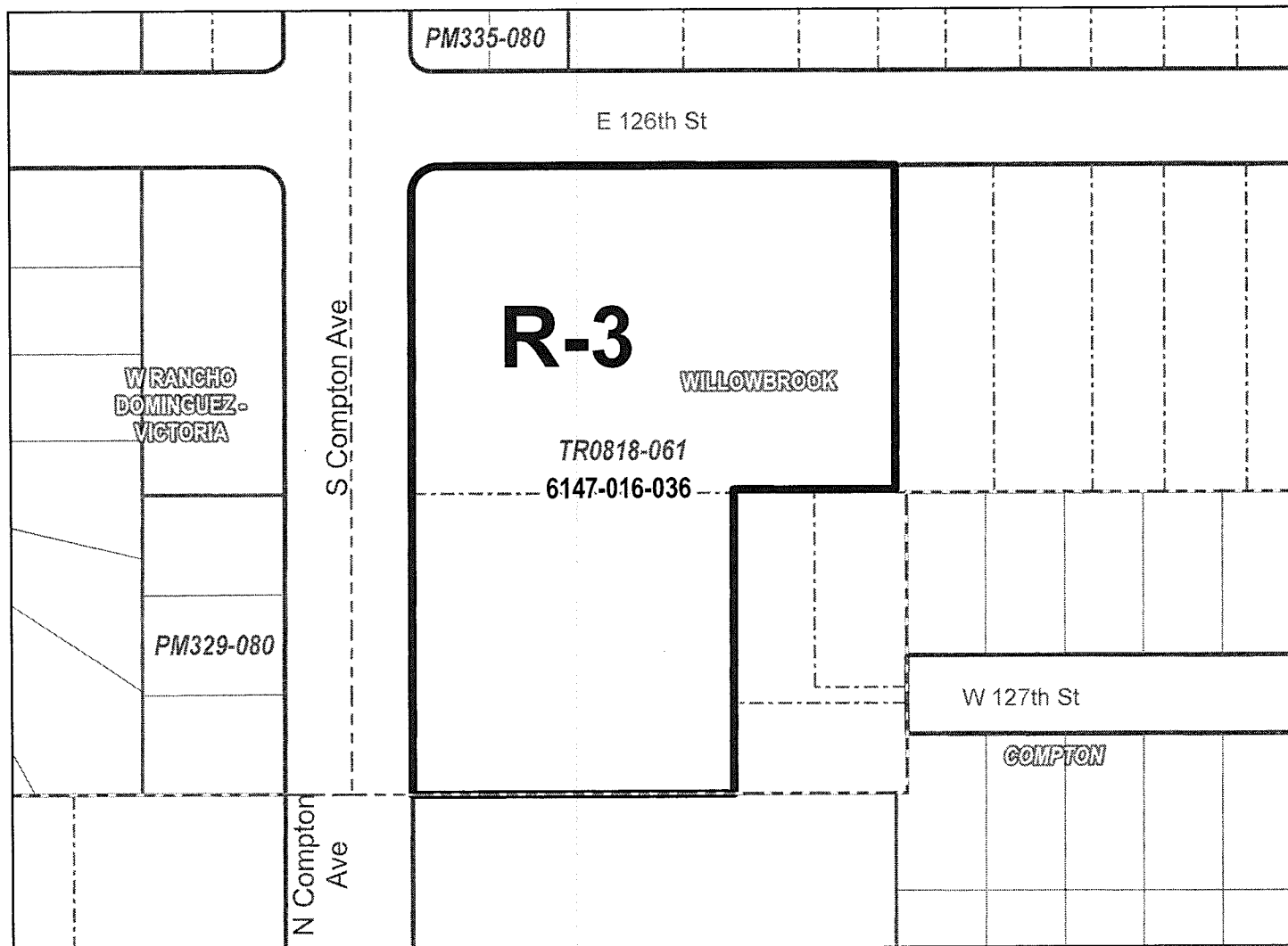

PAGE 114 OF 136

- Zone Change Area
- Right-of-Way
- Lot
- Cut / Deed
- Easement
- Subdivision
- Other
- City / Unincorporated

The Assessor Parcel Number (APN) is to be used for reference only, in addition to any recorded tract or parcel boundaries labeled in the map. The GIS layer shall represent the "digital description" of the zone change area and could represent whole or portions of a parcel per the Assessor GIS database as of the date recorded in the Zone Change Ordinance above.



0 60 120  
Feet

THE REGIONAL PLANNING COMMISSION  
COUNTY OF LOS ANGELES  
PAT MODUGNO, CHAIR  
AMY J. BODEK, AICP, DIRECTOR OF REGIONAL PLANNING

CHANGE OF PRECISE PLAN  
WILLOWBROOK - ENTERPRISE ZONED DISTRICT  
**ADOPTED BY ORDINANCE: 2021-0012Z**  
ON: **March 9, 2021**  
**ZONING CASE: RPPL 2020001391**  
AMENDING SECTION: 22.06.060 OF THE COUNTY CODE

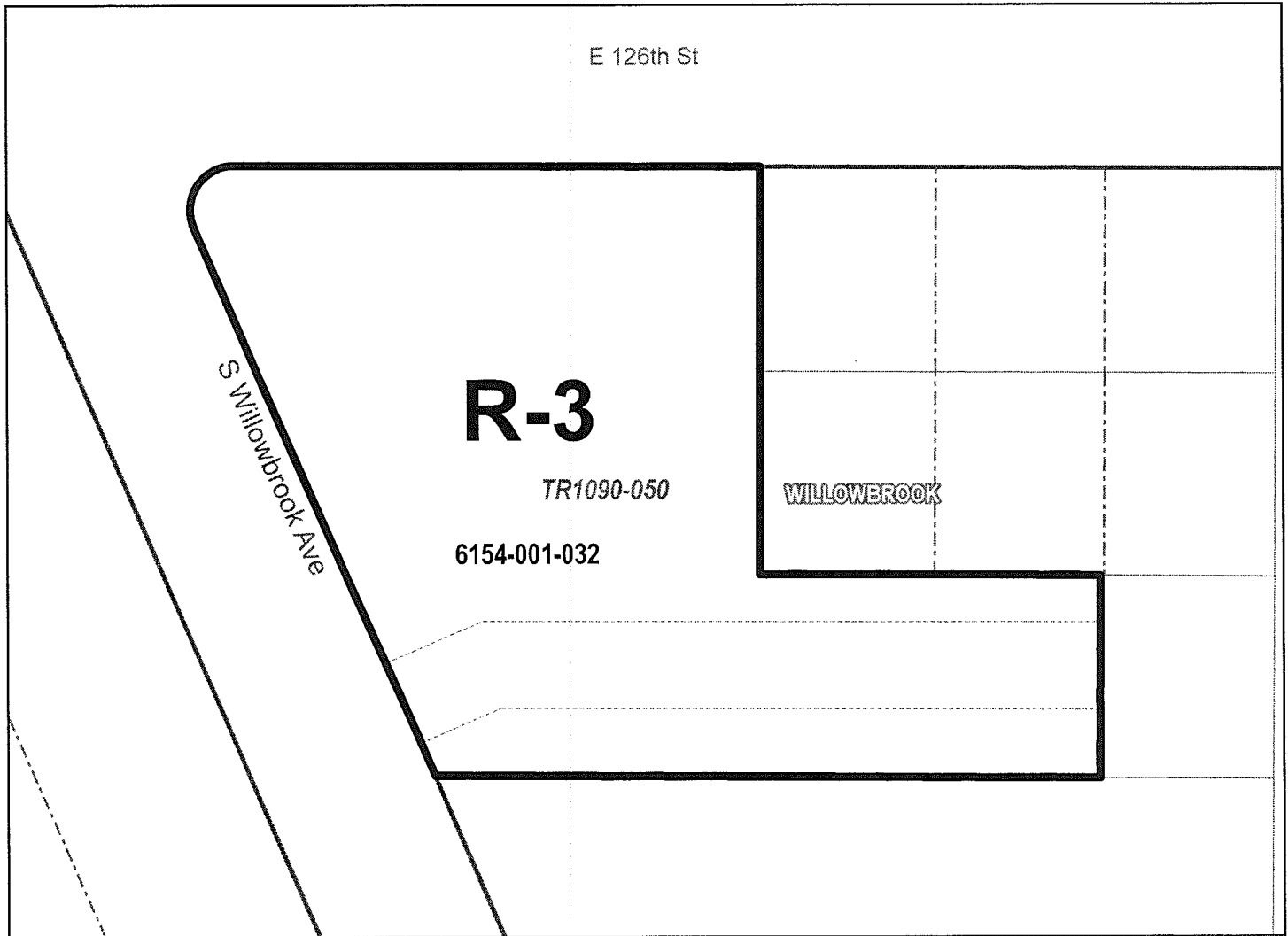

PAGE 115 OF 136

- Zone Change Area
- Right-of-Way
- Lot
- Cut / Deed
- Easement
- Subdivision
- Other
- City / Unincorporated

The Assessor Parcel Number (APN) is to be used for reference only, in addition to any recorded tract or parcel boundaries labeled in the map. The GIS layer shall represent the "digital description" of the zone change area and could represent whole or portions of a parcel per the Assessor GIS database as of the date recorded in the Zone Change Ordinance above.



0 30 60  
Feet

THE REGIONAL PLANNING COMMISSION  
COUNTY OF LOS ANGELES  
PAT MODUGNO, CHAIR  
AMY J. BODEK, AICP, DIRECTOR OF REGIONAL PLANNING

CHANGE OF PRECISE PLAN  
WILLOWBROOK - ENTERPRISE ZONED DISTRICT  
**ADOPTED BY ORDINANCE: 2021-0012Z**  
**ON: March 9, 2021**  
**ZONING CASE: RPPL 2020001391**  
AMENDING SECTION: 22.06.060 OF THE COUNTY CODE

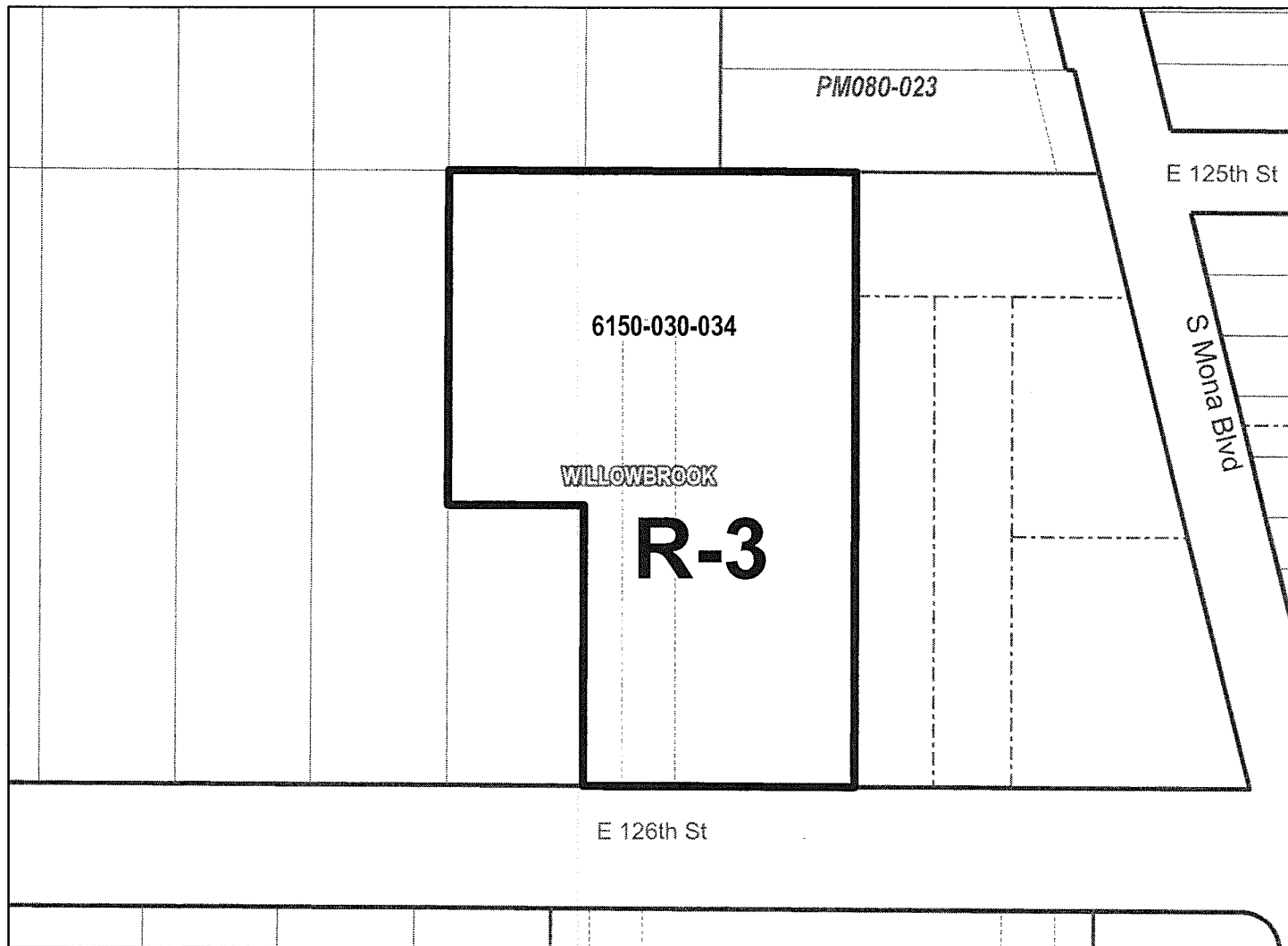

PAGE 116 OF 136

- Zone Change Area
- Right-of-Way
- Lot
- Cut / Deed
- Easement
- Subdivision
- Other
- City / Unincorporated

The Assessor Parcel Number (APN) is to be used for reference only, in addition to any recorded tract or parcel boundaries labeled in the map. The GIS layer shall represent the "digital description" of the zone change area and could represent whole or portions of a parcel per the Assessor GIS database as of the date recorded in the Zone Change Ordinance above.



0 50 100 Feet

THE REGIONAL PLANNING COMMISSION  
COUNTY OF LOS ANGELES  
PAT MODUGNO, CHAIR  
AMY J. BODEK, AICP, DIRECTOR OF REGIONAL PLANNING

CHANGE OF PRECISE PLAN  
WILLOWBROOK - ENTERPRISE ZONED DISTRICT  
**ADOPTED BY ORDINANCE: 2021-0012Z**  
**ON: March 9, 2021**  
**ZONING CASE: RPPL 2020001391**  
AMENDING SECTION: 22.06.060 OF THE COUNTY CODE

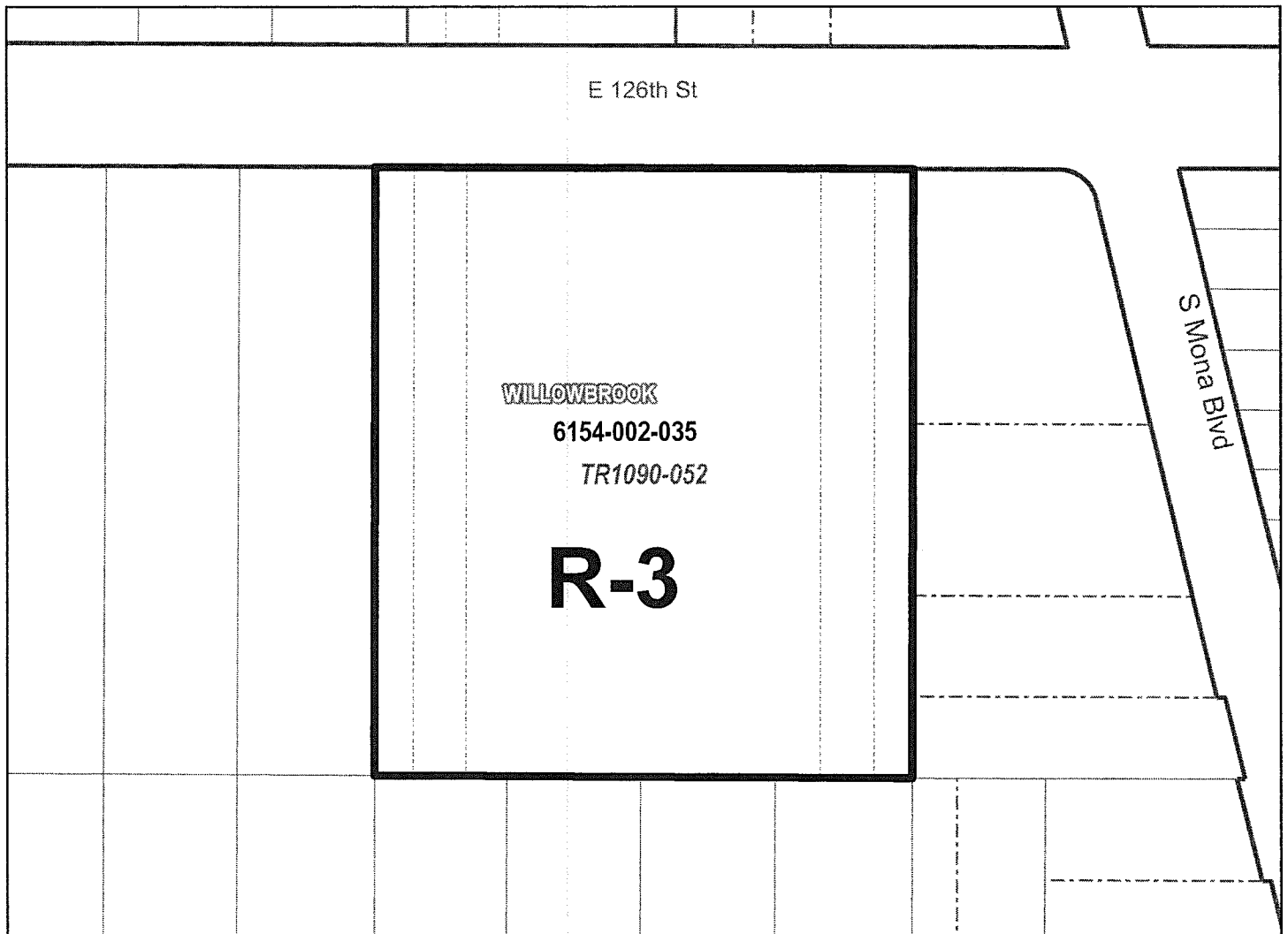

PAGE 117 OF 136

- Zone Change Area
- Right-of-Way
- Lot
- Cut / Deed
- Easement
- Subdivision
- Other
- City / Unincorporated

The Assessor Parcel Number (APN) is to be used for reference only, in addition to any recorded tract or parcel boundaries labeled in the map. The GIS layer shall represent the "digital description" of the zone change area and could represent whole or portions of a parcel per the Assessor GIS database as of the date recorded in the Zone Change Ordinance above.



0 50 100  
Feet

THE REGIONAL PLANNING COMMISSION  
COUNTY OF LOS ANGELES  
PAT MODUGNO, CHAIR  
AMY J. BODEK, AICP, DIRECTOR OF REGIONAL PLANNING



CHANGE OF PRECISE PLAN  
WILLOWBROOK - ENTERPRISE ZONED DISTRICT  
**ADOPTED BY ORDINANCE: 2021-0012Z**

ON: March 9, 2021

**ZONING CASE: RPPL 2020001391**

AMENDING SECTION: 22.06.060 OF THE COUNTY CODE

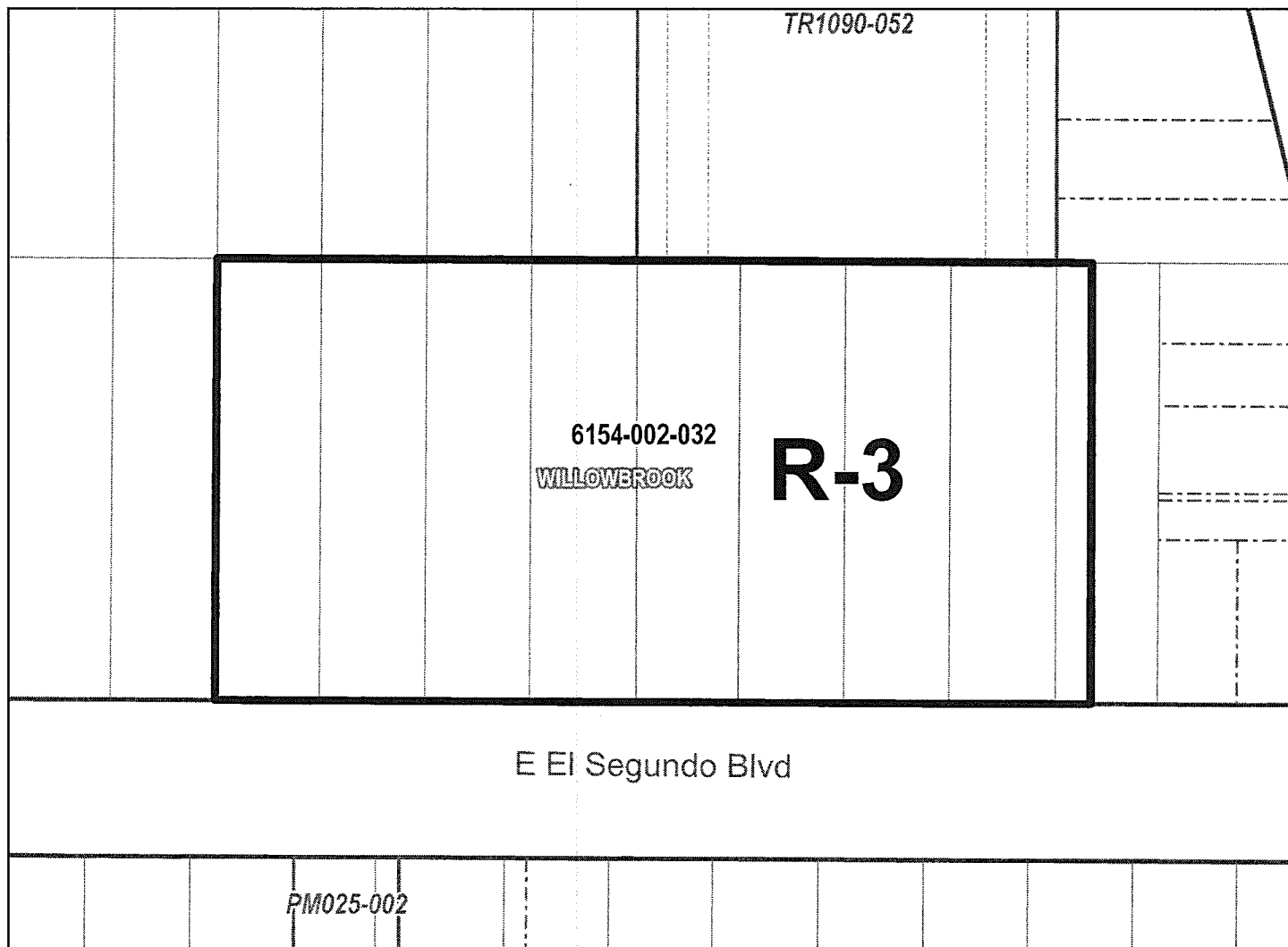

PAGE 118 OF 136

- Zone Change Area
- Right-of-Way
- Lot
- Cut / Deed
- Easement
- Subdivision
- Other
- City / Unincorporated

The Assessor Parcel Number (APN) is to be used for reference only, in addition to any recorded tract or parcel boundaries labeled in the map. The GIS layer shall represent the "digital description" of the zone change area and could represent whole or portions of a parcel per the Assessor GIS database as of the date recorded in the Zone Change Ordinance above.



0 60 120  
Feet

THE REGIONAL PLANNING COMMISSION  
COUNTY OF LOS ANGELES  
PAT MODUGNO, CHAIR  
AMY J. BODEK, AICP, DIRECTOR OF REGIONAL PLANNING

CHANGE OF PRECISE PLAN  
WILLOWBROOK - ENTERPRISE ZONED DISTRICT  
**ADOPTED BY ORDINANCE: 2021-0012Z**  
ON: March 9, 2021  
**ZONING CASE: RPPL 2020001391**  
AMENDING SECTION: 22.06.060 OF THE COUNTY CODE

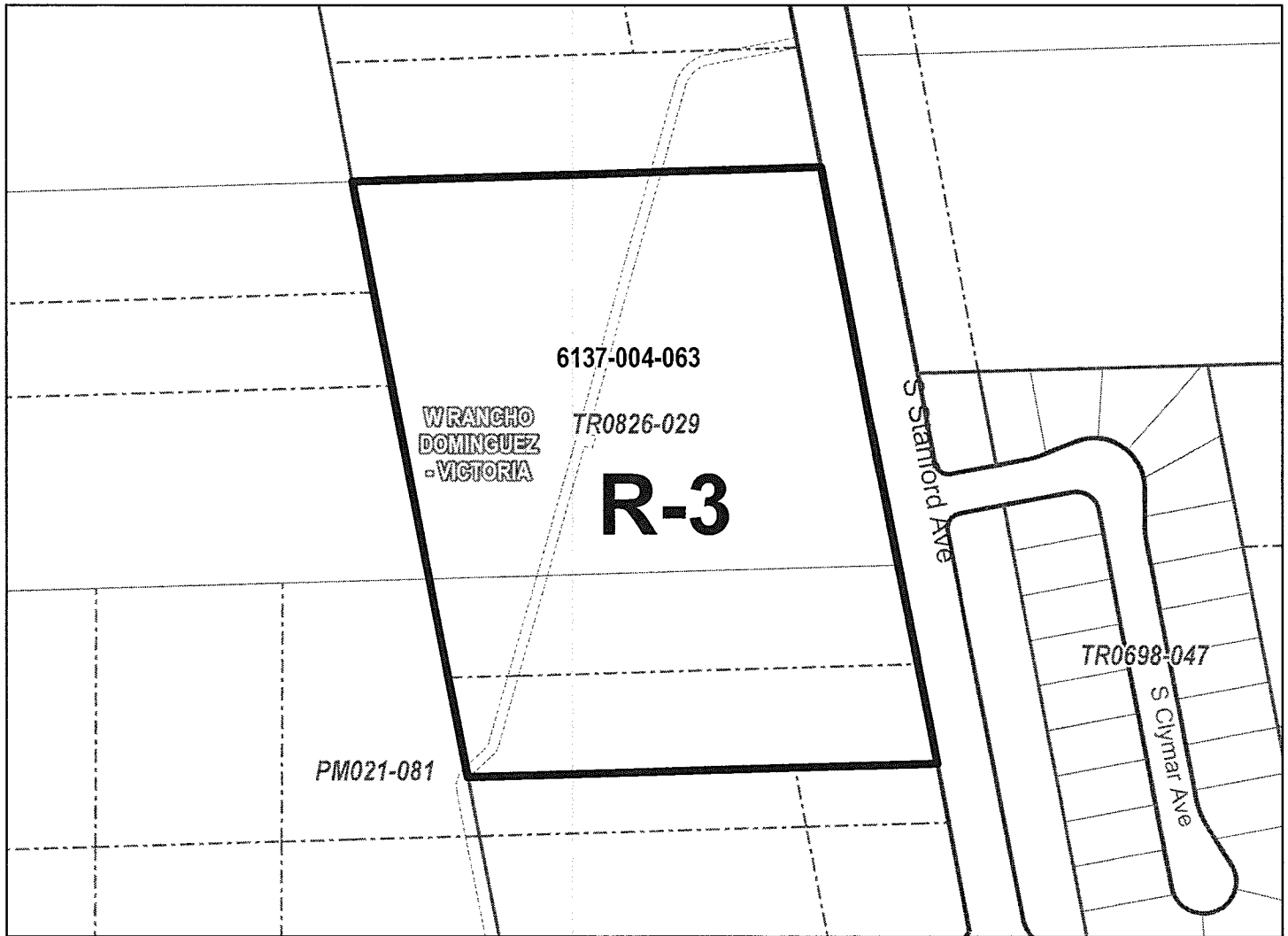

PAGE 119 OF 136

- Zone Change Area
- Right-of-Way
- Lot
- Cut / Deed
- Easement
- Subdivision
- Other
- City / Unincorporated

The Assessor Parcel Number (APN) is to be used for reference only, in addition to any recorded tract or parcel boundaries labeled in the map. The GIS layer shall represent the "digital description" of the zone change area and could represent whole or portions of a parcel per the Assessor GIS database as of the date recorded in the Zone Change Ordinance above.



0 110 220 Feet

THE REGIONAL PLANNING COMMISSION  
COUNTY OF LOS ANGELES  
PAT MODUGNO, CHAIR  
AMY J. BODEK, AICP, DIRECTOR OF REGIONAL PLANNING

CHANGE OF PRECISE PLAN  
EAST COMPTON ZONED DISTRICT

**ADOPTED BY ORDINANCE: 2021-0012Z**

**ON: March 9, 2021**

**ZONING CASE: RPPL 2020001391**

AMENDING SECTION: 22.06.060 OF THE COUNTY CODE

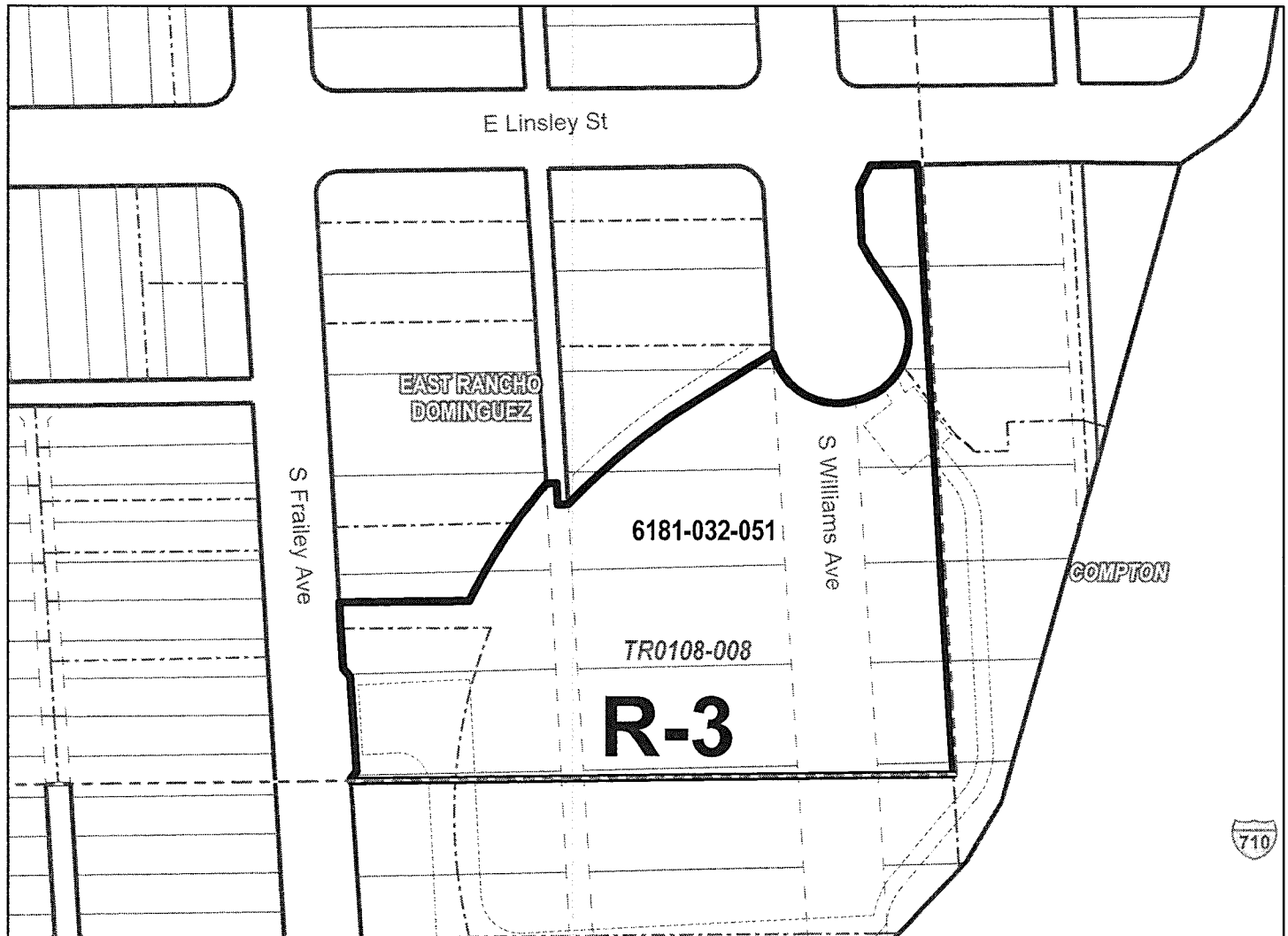

PAGE 120 OF 136

- Zone Change Area
- Right-of-Way
- Lot
- Cut / Deed
- Easement
- Subdivision
- Other
- City / Unincorporated

The Assessor Parcel Number (APN) is to be used for reference only, in addition to any recorded tract or parcel boundaries labeled in the map. The GIS layer shall represent the "digital description" of the zone change area and could represent whole or portions of a parcel per the Assessor GIS database as-of the date recorded in the Zone Change Ordinance above.



0 60 120  
Feet

THE REGIONAL PLANNING COMMISSION  
COUNTY OF LOS ANGELES  
PAT MODUGNO, CHAIR

AMY J. BODEK, AICP, DIRECTOR OF REGIONAL PLANNING

CHANGE OF PRECISE PLAN  
CARSON ZONED DISTRICT

**ADOPTED BY ORDINANCE: 2021-0012Z**

**ON: March 9, 2021**

**ZONING CASE: RPPL 2020001391**

**AMENDING SECTION: 22.06.060 OF THE COUNTY CODE**

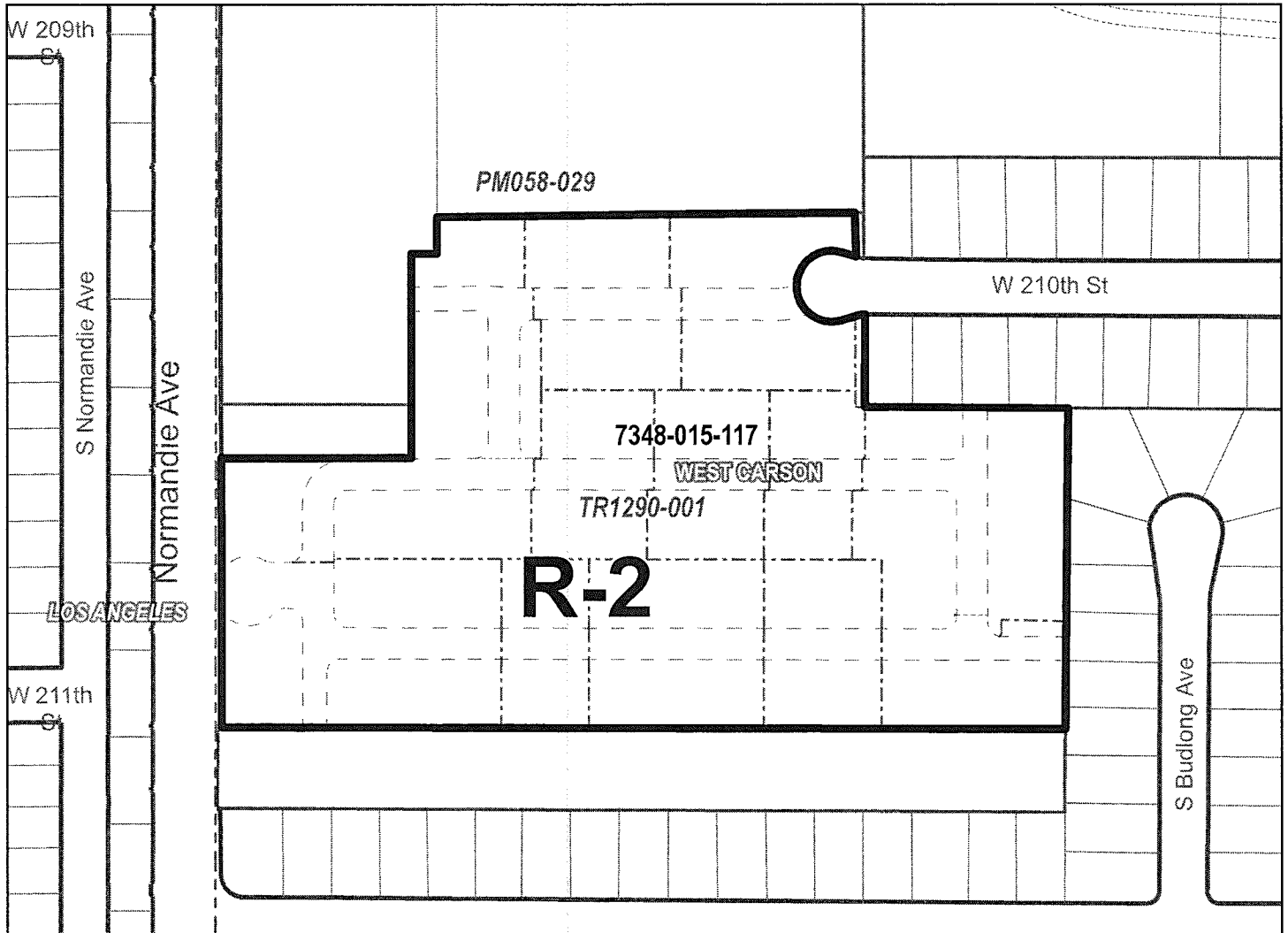

PAGE 121 OF 136

- Zone Change Area
- Right-of-Way
- Lot
- Cut / Deed
- Easement
- Subdivision
- Other
- City / Unincorporated

The Assessor Parcel Number (APN) is to be used for reference only, in addition to any recorded tract or parcel boundaries labeled in the map. The GIS layer shall represent the "digital description" of the zone change area and could represent whole or portions of a parcel per the Assessor GIS database as of the date recorded in the Zone Change Ordinance above.



0 110 220  
Feet

THE REGIONAL PLANNING COMMISSION  
COUNTY OF LOS ANGELES  
PAT MODUGNO, CHAIR

AMY J. BODEK, AICP, DIRECTOR OF REGIONAL PLANNING

CHANGE OF PRECISE PLAN  
CARSON ZONED DISTRICT

**ADOPTED BY ORDINANCE: 2021-0012Z**







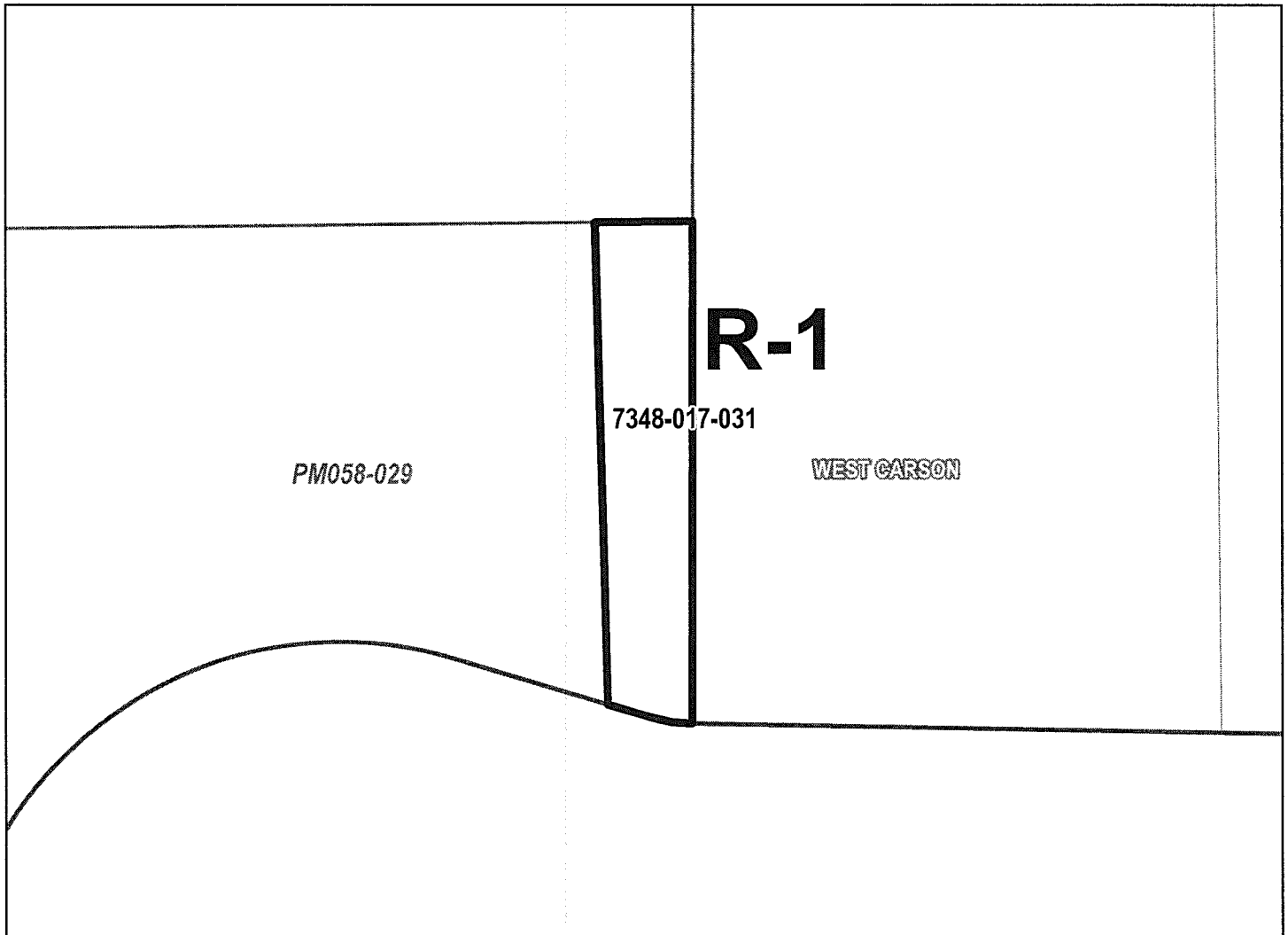

**ON: March 9, 2021**

**ZONING CASE: RPPL 2020001391**

AMENDING SECTION: 22.06.060 OF THE COUNTY CODE



PAGE 122 OF 136

-  Zone Change Area
-  Right-of-Way
-  Lot
-  Cut / Deed
-  Easement
-  Subdivision
-  Other
-  City / Unincorporated

The Assessor Parcel Number (APN) is to be used for reference only, in addition to any recorded tract or parcel boundaries labeled in the map. The GIS layer shall represent the "digital description" of the zone change area and could represent whole or portions of a parcel per the Assessor GIS database as of the date recorded in the Zone Change Ordinance above.



0 10 20  
Feet

THE REGIONAL PLANNING COMMISSION  
COUNTY OF LOS ANGELES  
PAT MODUGNO, CHAIR

AMY J. BODEK, AICP, DIRECTOR OF REGIONAL PLANNING

CHANGE OF PRECISE PLAN  
CARSON ZONED DISTRICT

**ADOPTED BY ORDINANCE: 2021-0012Z**

**ON: March 9, 2021**

**ZONING CASE: RPPL 2020001391**

AMENDING SECTION: 22.06.060 OF THE COUNTY CODE

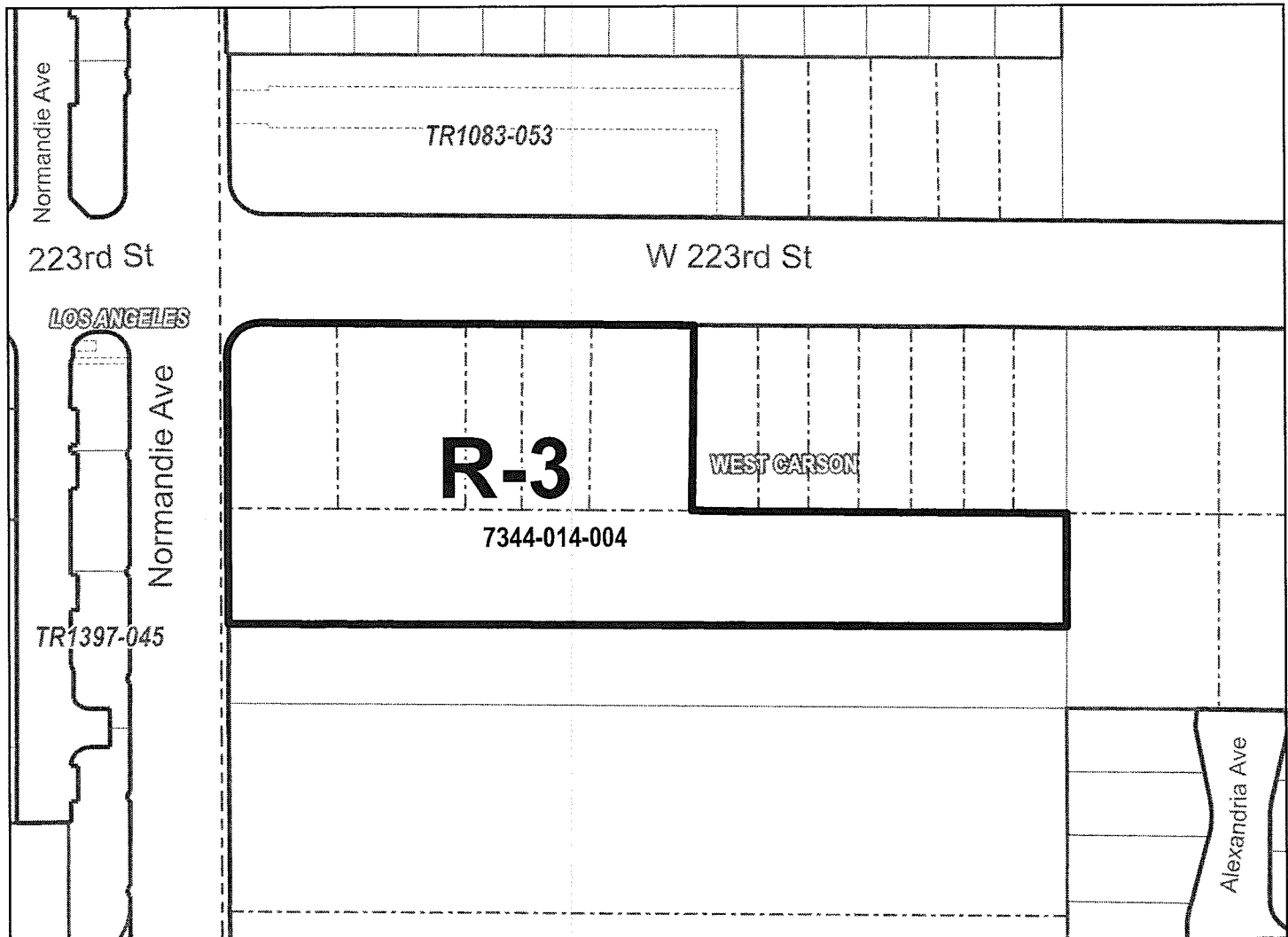

PAGE 123 OF 136

- Zone Change Area
- Right-of-Way
- Lot
- Cut / Deed
- Easement
- Subdivision
- Other
- City / Unincorporated

The Assessor Parcel Number (APN) is to be used for reference only, in addition to any recorded tract or parcel boundaries labeled in the map. The GIS layer shall represent the "digital description" of the zone change area and could represent whole or portions of a parcel per the Assessor GIS database as of the date recorded in the Zone Change Ordinance above.



0 80 160 Feet

THE REGIONAL PLANNING COMMISSION  
COUNTY OF LOS ANGELES  
PAT MODUGNO, CHAIR

AMY J. BODEK, AICP, DIRECTOR OF REGIONAL PLANNING

CHANGE OF PRECISE PLAN  
CARSON ZONED DISTRICT

**ADOPTED BY ORDINANCE: 2021-0012Z**

**ON: March 9, 2021**

**ZONING CASE: RPPL 2020001391**

**AMENDING SECTION: 22.06.060 OF THE COUNTY CODE**

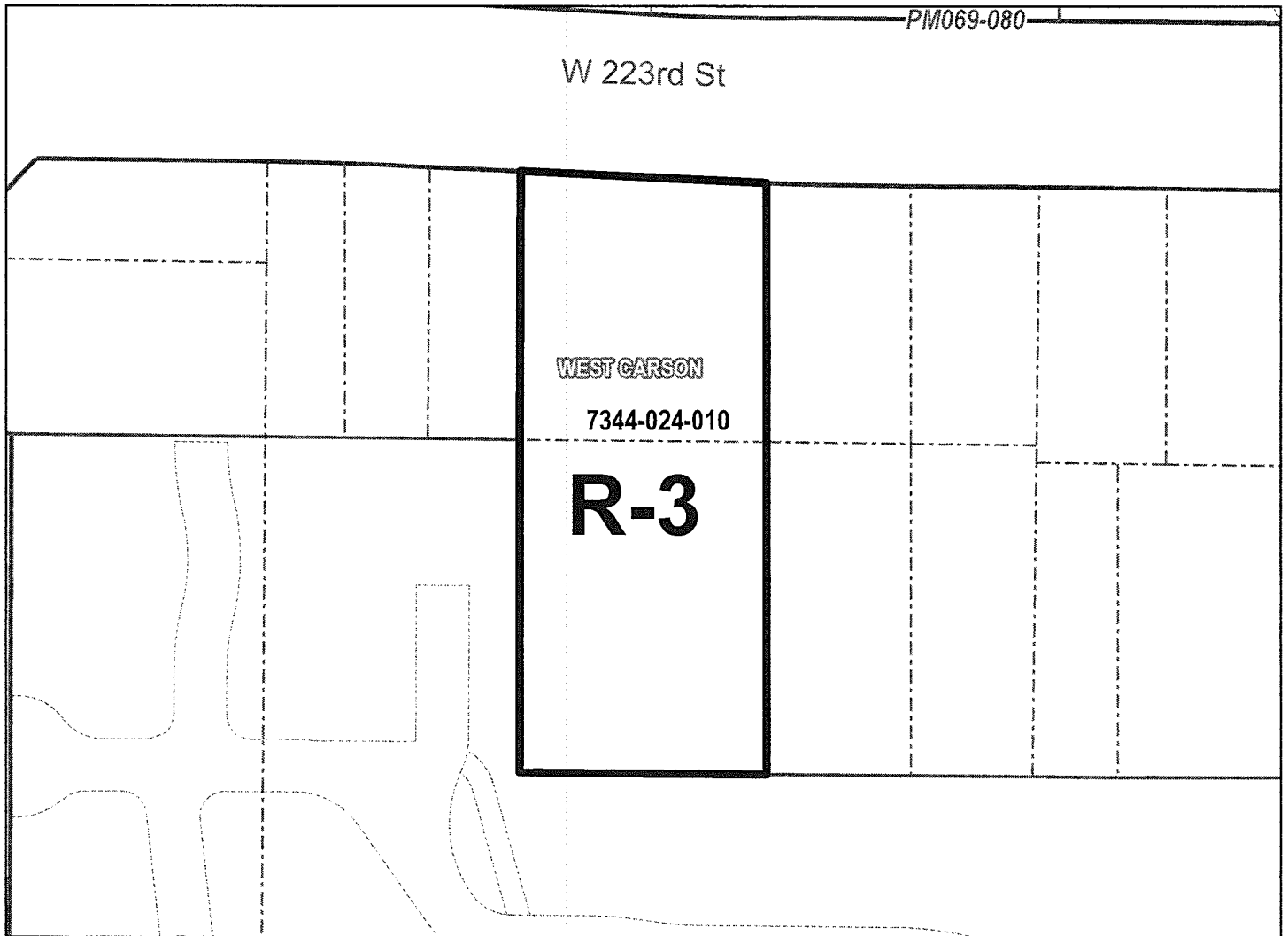

PAGE 124 OF 136

- Zone Change Area
- Right-of-Way
- Lot
- Cut / Deed
- Easement
- Subdivision
- Other
- City / Unincorporated

The Assessor Parcel Number (APN) is to be used for reference only, in addition to any recorded tract or parcel boundaries labeled in the map. The GIS layer shall represent the "digital description" of the zone change area and could represent whole or portions of a parcel per the Assessor GIS database as of the date recorded in the Zone Change Ordinance above.



0 50 100  
Feet

THE REGIONAL PLANNING COMMISSION  
COUNTY OF LOS ANGELES  
PAT MODUGNO, CHAIR

AMY J. BODEK, AICP, DIRECTOR OF REGIONAL PLANNING

CHANGE OF PRECISE PLAN  
CARSON ZONED DISTRICT

**ADOPTED BY ORDINANCE: 2021-0012Z**

**ON: March 9, 2021**

**ZONING CASE: RPPL 2020001391**

AMENDING SECTION: 22.06.060 OF THE COUNTY CODE

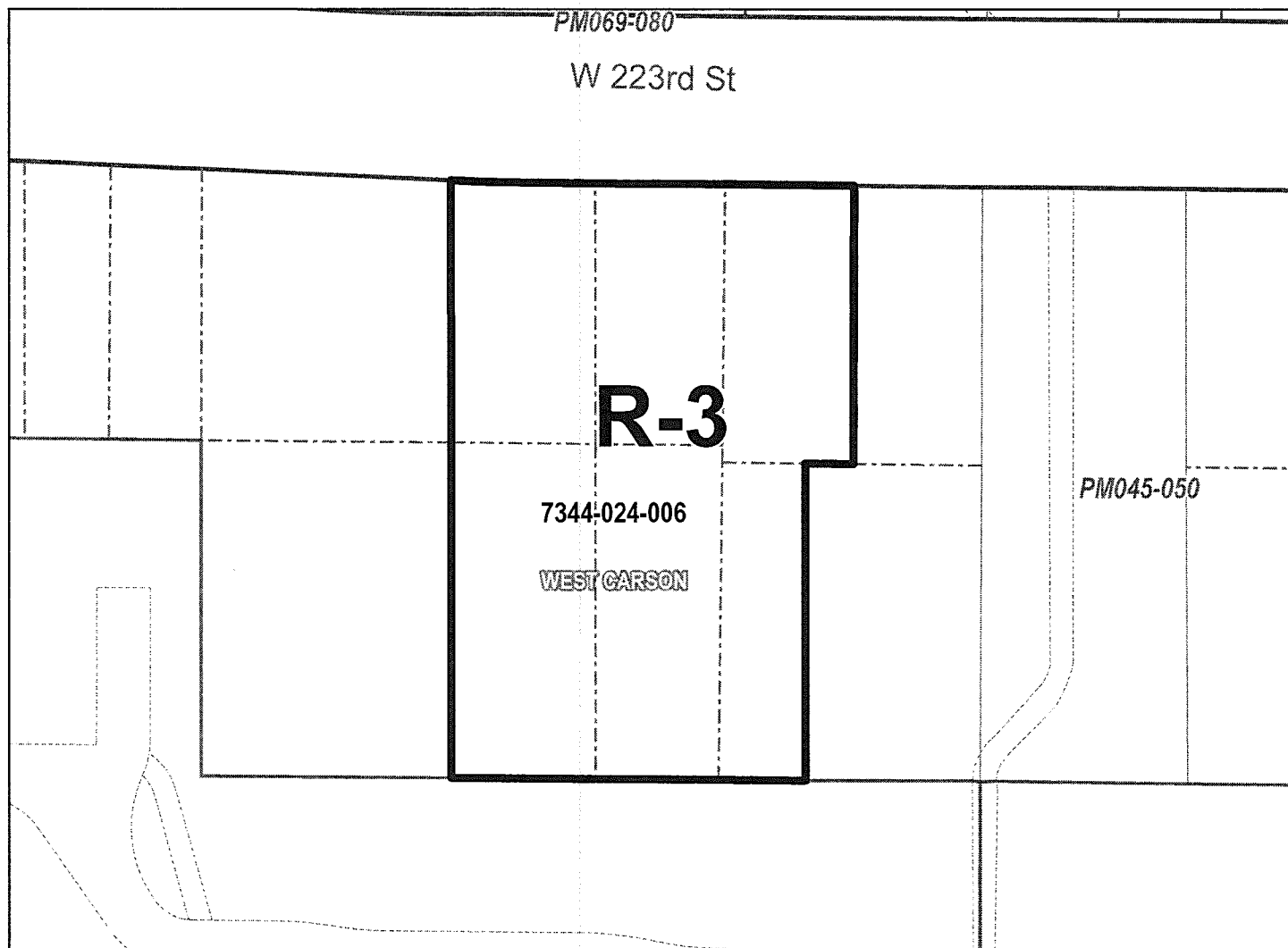

PAGE 125 OF 136

- Zone Change Area
- Right-of-Way
- Lot
- Cut / Deed
- Easement
- Subdivision
- Other
- City / Unincorporated

The Assessor Parcel Number (APN) is to be used for reference only, in addition to any recorded tract or parcel boundaries labeled in the map. The GIS layer shall represent the "digital description" of the zone change area and could represent whole or portions of a parcel per the Assessor GIS database as of the date recorded in the Zone Change Ordinance above.



0 50 100 Feet

THE REGIONAL PLANNING COMMISSION  
COUNTY OF LOS ANGELES  
PAT MODUGNO, CHAIR

AMY J. BODEK, AICP, DIRECTOR OF REGIONAL PLANNING



CHANGE OF PRECISE PLAN  
CARSON ZONED DISTRICT

ADOPTED BY ORDINANCE: **2021-0012Z**  
ON: **March 9, 2021**  
ZONING CASE: **RPPL 2020001391**

AMENDING SECTION: 22.06.060 OF THE COUNTY CODE

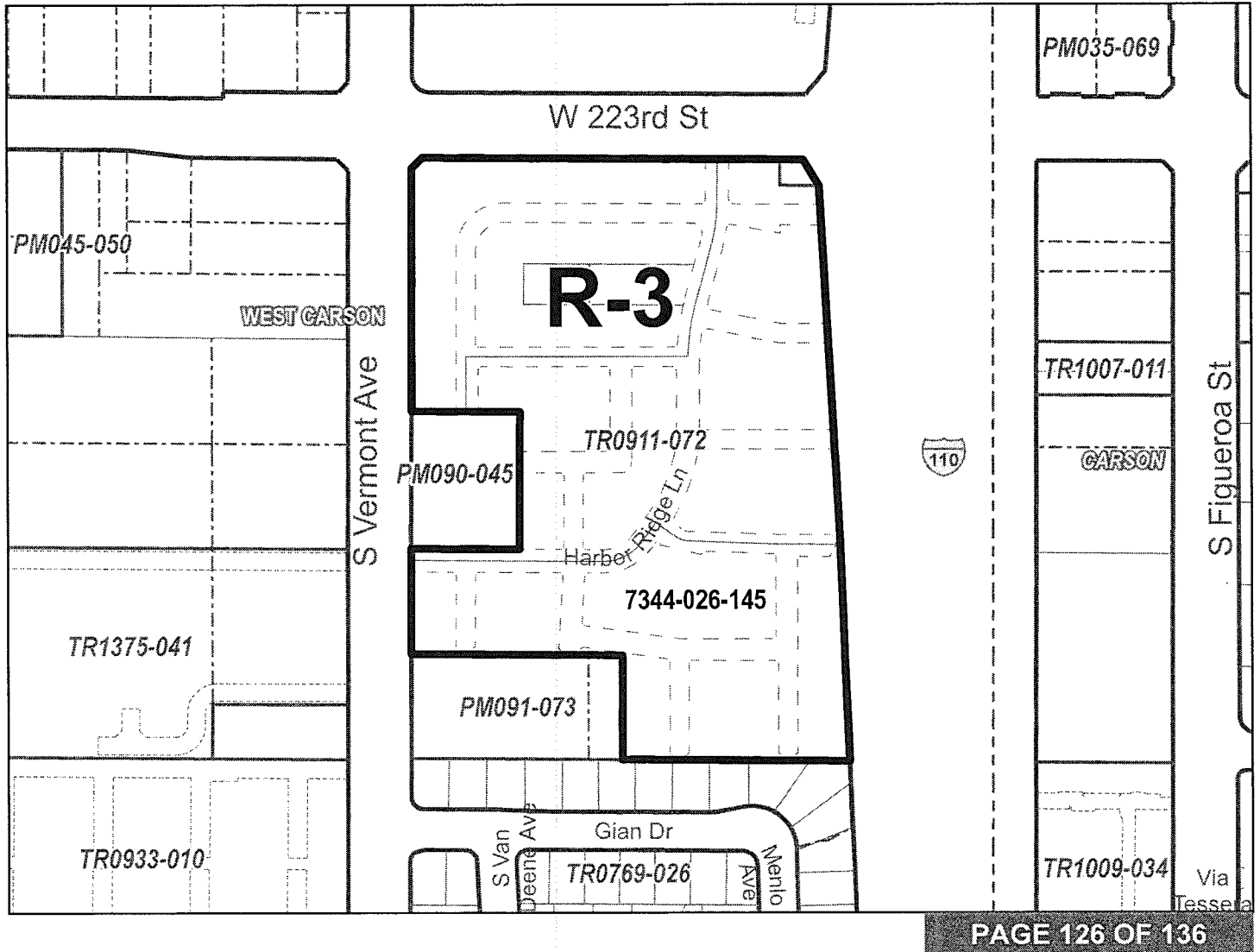

- Zone Change Area
- Right-of-Way
- Lot
- Cut / Deed
- Easement
- Subdivision
- Other
- City / Unincorporated

The Assessor Parcel Number (APN) is to be used for reference only, in addition to any recorded tract or parcel boundaries labeled in the map. The GIS layer shall represent the "digital description" of the zone change area and could represent whole or portions of a parcel per the Assessor GIS database as of the date recorded in the Zone Change Ordinance above.



0 160 320  
Feet

THE REGIONAL PLANNING COMMISSION  
COUNTY OF LOS ANGELES  
PAT MODUGNO, CHAIR

AMY J. BODEK, AICP, DIRECTOR OF REGIONAL PLANNING

CHANGE OF PRECISE PLAN  
CARSON ZONED DISTRICT

**ADOPTED BY ORDINANCE: 2021-0012Z**

**ON: March 9, 2021**

**ZONING CASE: RPPL 2020001391**

AMENDING SECTION: 22.06.060 OF THE COUNTY CODE

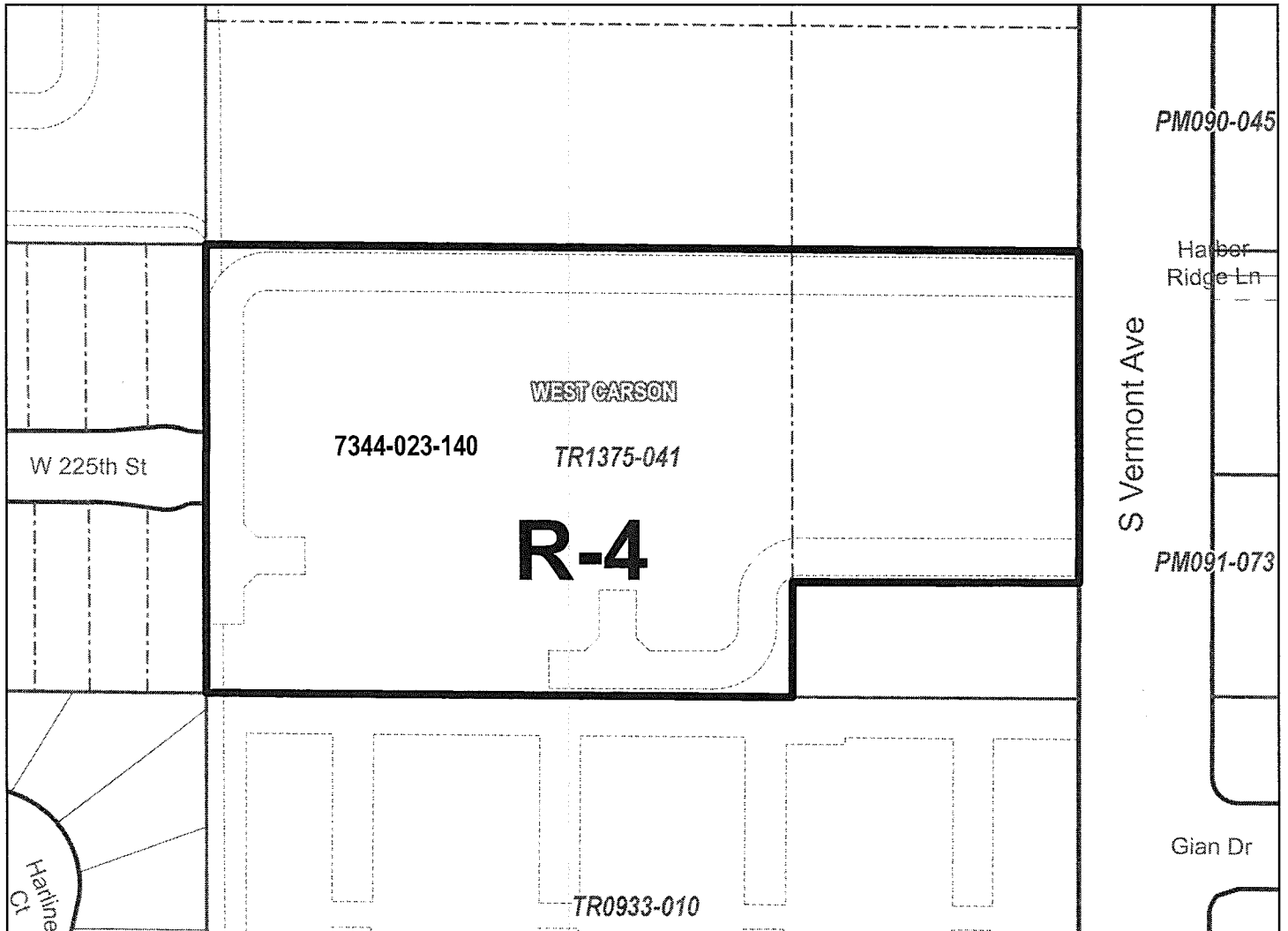

PAGE 127 OF 136

- Zone Change Area
- Right-of-Way
- Lot
- Cut / Deed
- Easement
- Subdivision
- Other
- City / Unincorporated

The Assessor Parcel Number (APN) is to be used for reference only, in addition to any recorded tract or parcel boundaries labeled in the map. The GIS layer shall represent the "digital description" of the zone change area and could represent whole or portions of a parcel per the Assessor GIS database as of the date recorded in the Zone Change Ordinance above.



0 75 150  
Feet

THE REGIONAL PLANNING COMMISSION  
COUNTY OF LOS ANGELES  
PAT MODUGNO, CHAIR

AMY J. BODEK, AICP, DIRECTOR OF REGIONAL PLANNING

CHANGE OF PRECISE PLAN  
CARSON ZONED DISTRICT

**ADOPTED BY ORDINANCE: 2021-0012Z**

**ON: March 9, 2021**

**ZONING CASE: RPPL 2020001391**

**AMENDING SECTION: 22.06.060 OF THE COUNTY CODE**

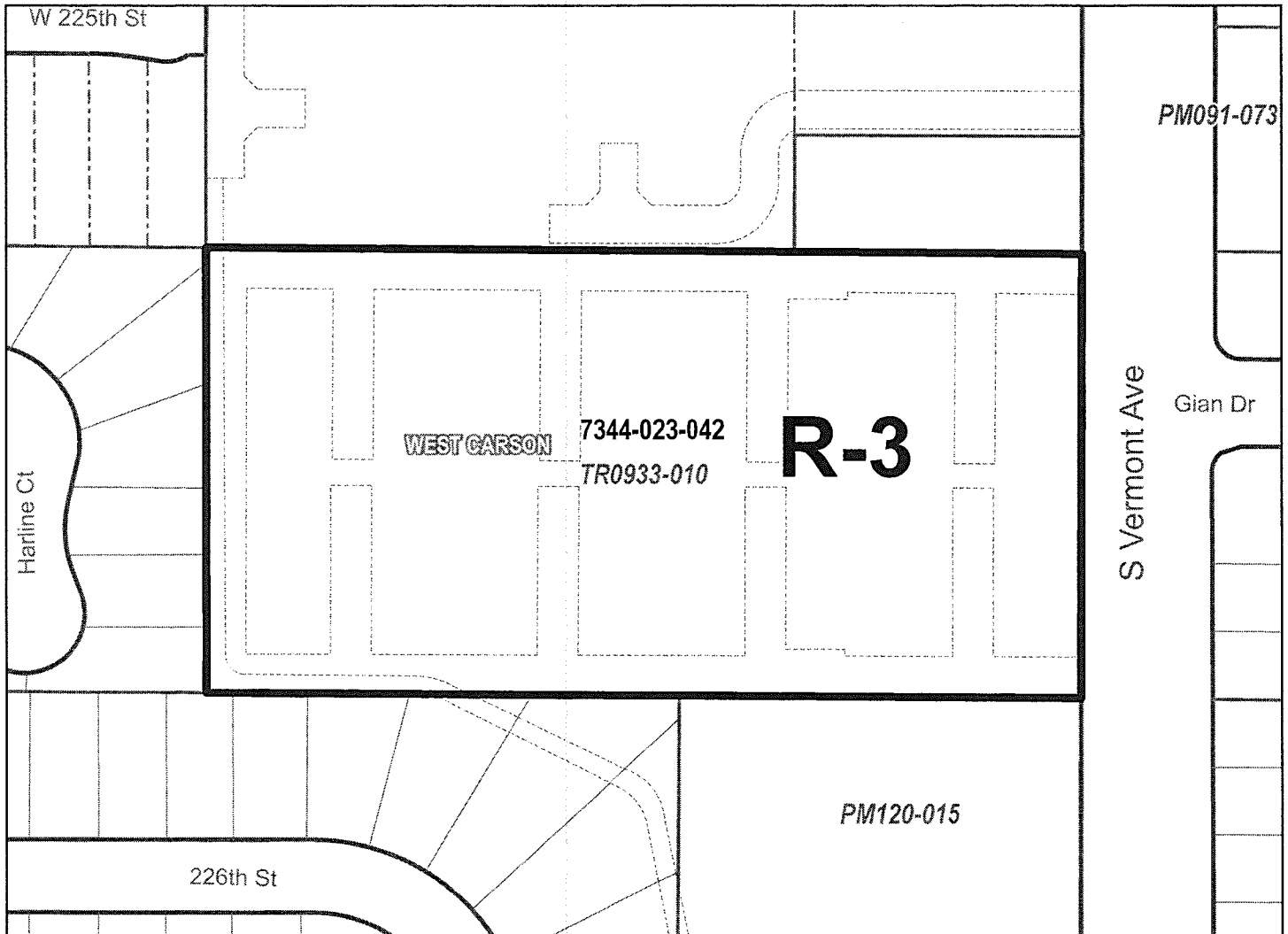

PAGE 128 OF 136

- Zone Change Area
- Right-of-Way
- Lot
- Cut / Deed
- Easement
- Subdivision
- Other
- City / Unincorporated

The Assessor Parcel Number (APN) is to be used for reference only, in addition to any recorded tract or parcel boundaries labeled in the map. The GIS layer shall represent the "digital description" of the zone change area and could represent whole or portions of a parcel per the Assessor GIS database as of the date recorded in the Zone Change Ordinance above.



0 75 150  
Feet

THE REGIONAL PLANNING COMMISSION  
COUNTY OF LOS ANGELES  
PAT MODUGNO, CHAIR

AMY J. BODEK, AICP, DIRECTOR OF REGIONAL PLANNING

CHANGE OF PRECISE PLAN  
CARSON ZONED DISTRICT

**ADOPTED BY ORDINANCE: 2021-0012Z**

**ON: March 9, 2021**

**ZONING CASE: RPPL 2020001391**

**AMENDING SECTION: 22.06.060 OF THE COUNTY CODE**

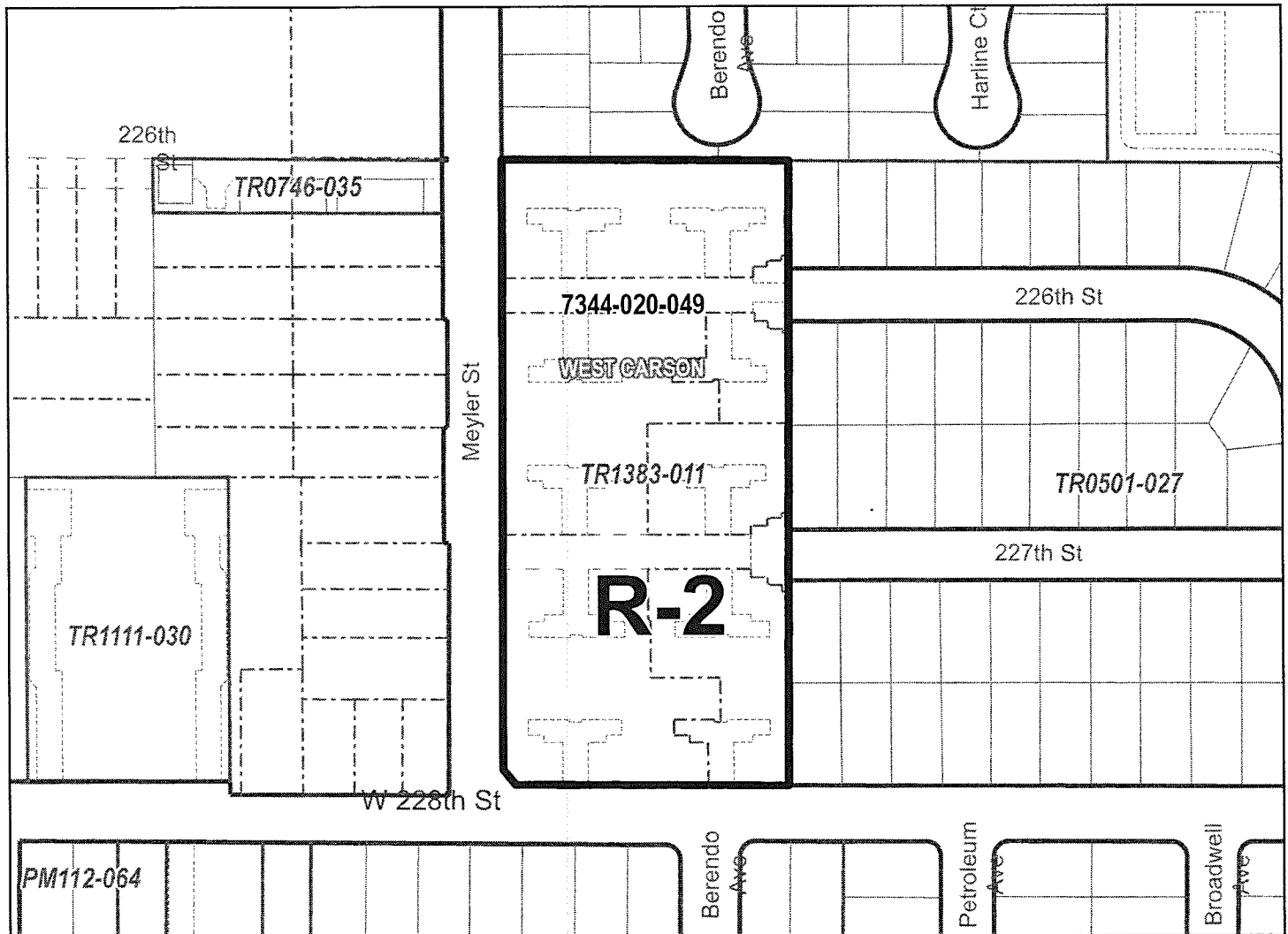

PAGE 129 OF 136

- Zone Change Area
- Right-of-Way
- Lot
- Cut / Deed
- Easement
- Subdivision
- Other
- City / Unincorporated

The Assessor Parcel Number (APN) is to be used for reference only, in addition to any recorded tract or parcel boundaries labeled in the map. The GIS layer shall represent the "digital description" of the zone change area and could represent whole or portions of a parcel per the Assessor GIS database as of the date recorded in the Zone Change Ordinance above.



0 110 220 Feet

THE REGIONAL PLANNING COMMISSION  
COUNTY OF LOS ANGELES  
PAT MODUGNO, CHAIR

AMY J. BODEK, AICP, DIRECTOR OF REGIONAL PLANNING

CHANGE OF PRECISE PLAN  
CARSON ZONED DISTRICT

ADOPTED BY ORDINANCE: 2021-0012Z

ON: March 9, 2021

ZONING CASE: RPPL 2020001391

AMENDING SECTION: 22.06.060 OF THE COUNTY CODE

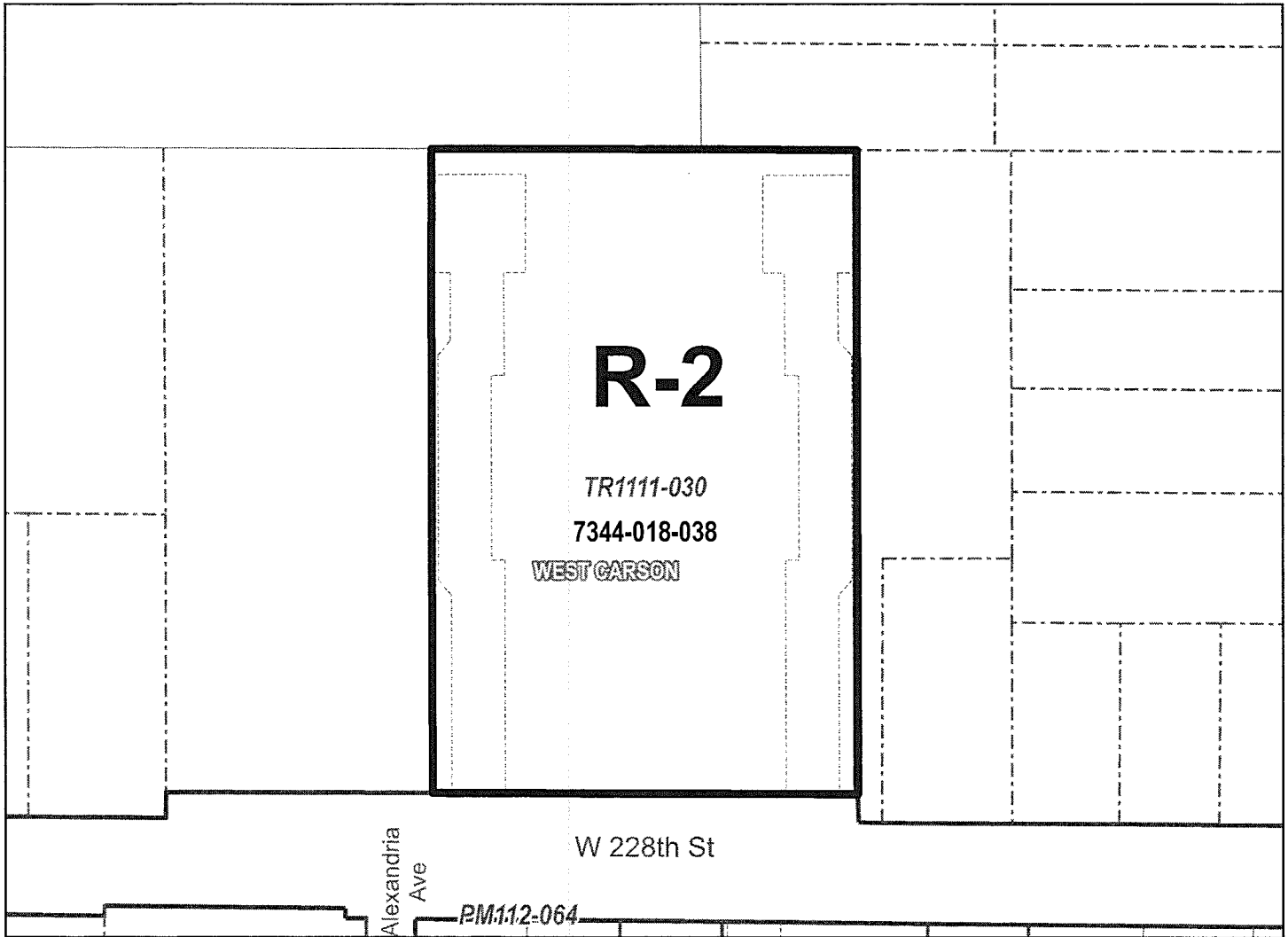

PAGE 130 OF 136

- Zone Change Area
- Right-of-Way
- Lot
- Cut / Deed
- Easement
- Subdivision
- Other
- City / Unincorporated

The Assessor Parcel Number (APN) is to be used for reference only, in addition to any recorded tract or parcel boundaries labeled in the map. The GIS layer shall represent the "digital description" of the zone change area and could represent whole or portions of a parcel per the Assessor GIS database as of the date recorded in the Zone Change Ordinance above.



0 50 100  
Feet

THE REGIONAL PLANNING COMMISSION  
COUNTY OF LOS ANGELES  
PAT MODUGNO, CHAIR

AMY J. BODEK, AICP, DIRECTOR OF REGIONAL PLANNING

CHANGE OF PRECISE PLAN  
CARSON ZONED DISTRICT

**ADOPTED BY ORDINANCE: 2021-0012Z**

**ON: March 9, 2021**

**ZONING CASE: RPPL 2020001391**

**AMENDING SECTION: 22.06.060 OF THE COUNTY CODE**

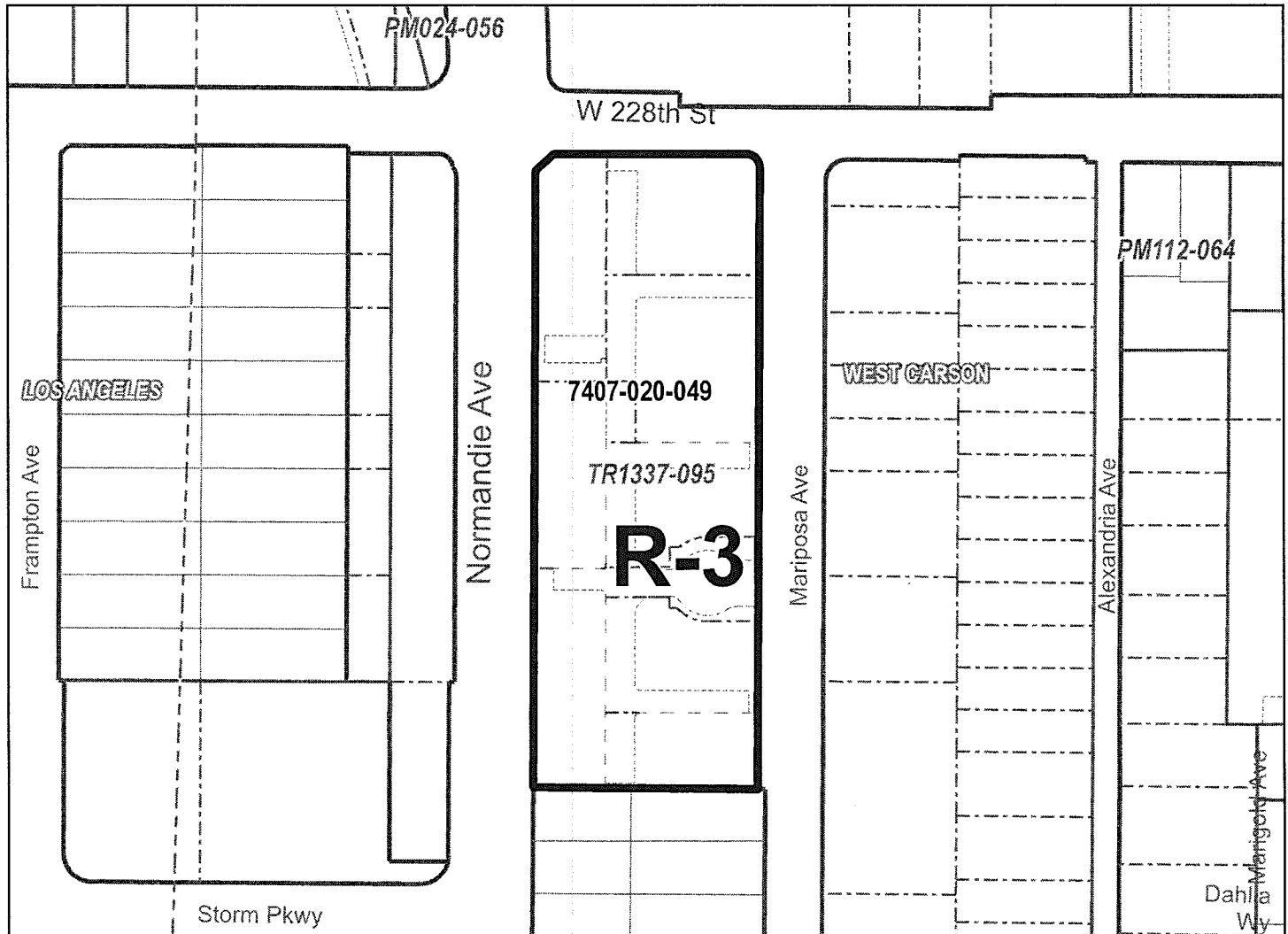

PAGE 131 OF 136

- Zone Change Area
- Right-of-Way
- Lot
- Cut / Deed
- Easement
- Subdivision
- Other
- City / Unincorporated

The Assessor Parcel Number (APN) is to be used for reference only, in addition to any recorded tract or parcel boundaries labeled in the map. The GIS layer shall represent the "digital description" of the zone change area and could represent whole or portions of a parcel per the Assessor GIS database as of the date recorded in the Zone Change Ordinance above.



0 100 200 Feet

THE REGIONAL PLANNING COMMISSION  
COUNTY OF LOS ANGELES  
PAT MODUGNO, CHAIR

AMY J. BODEK, AICP, DIRECTOR OF REGIONAL PLANNING

CHANGE OF PRECISE PLAN  
CARSON ZONED DISTRICT

**ADOPTED BY ORDINANCE: 2021-0012Z**

**ON: March 9, 2021**

**ZONING CASE: RPPL 2020001391**

**AMENDING SECTION: 22.06.060 OF THE COUNTY CODE**

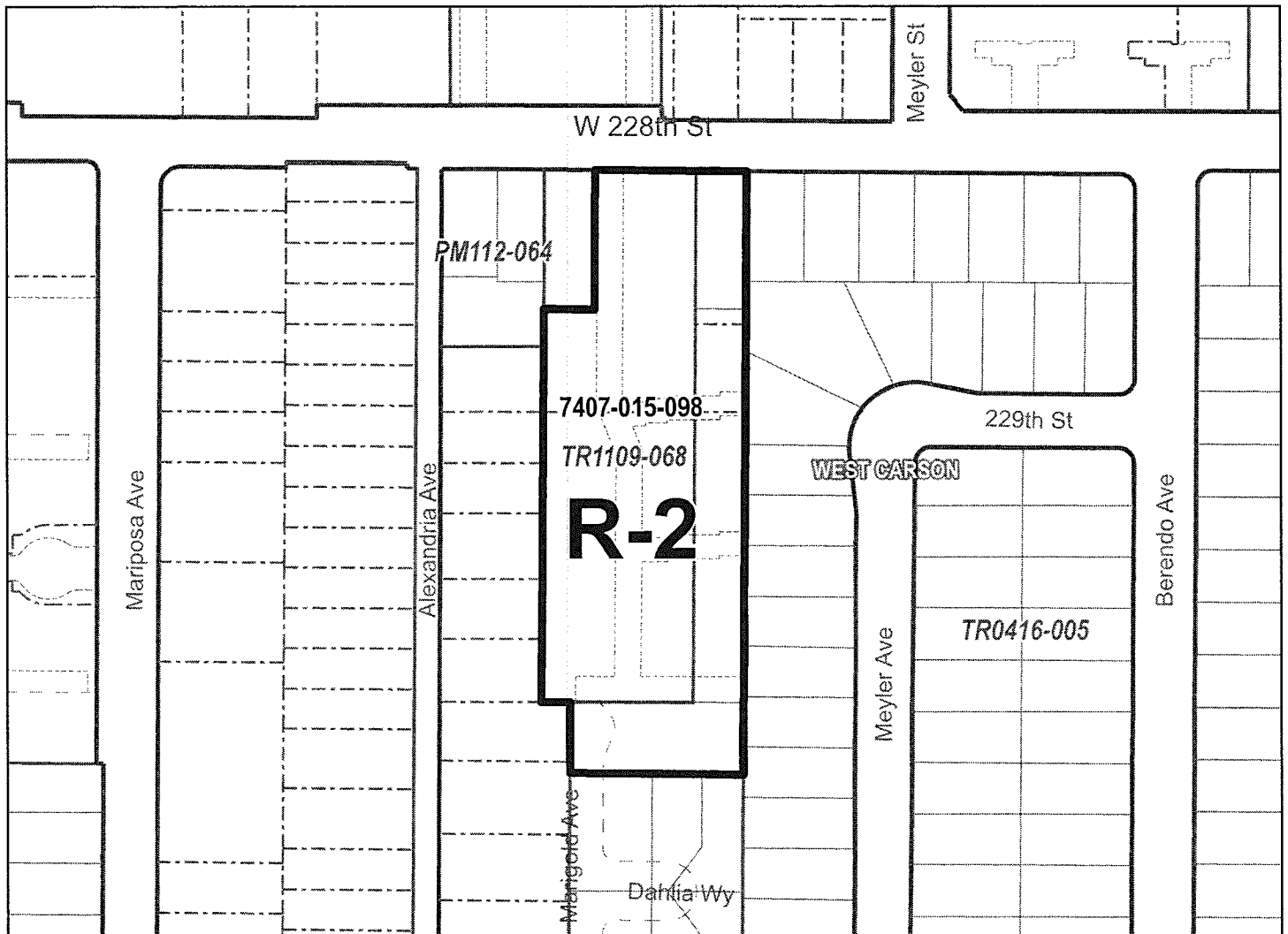

PAGE 132 OF 136

- Zone Change Area
- Right-of-Way
- Lot
- Cut / Deed
- Easement
- Subdivision
- Other
- City / Unincorporated

The Assessor Parcel Number (APN) is to be used for reference only, in addition to any recorded tract or parcel boundaries labeled in the map. The GIS layer shall represent the "digital description" of the zone change area and could represent whole or portions of a parcel per the Assessor GIS database as of the date recorded in the Zone Change Ordinance above.



0 100 200  
Feet

THE REGIONAL PLANNING COMMISSION  
COUNTY OF LOS ANGELES  
PAT MODUGNO, CHAIR

AMY J. BODEK, AICP, DIRECTOR OF REGIONAL PLANNING

CHANGE OF PRECISE PLAN  
CARSON ZONED DISTRICT

**ADOPTED BY ORDINANCE: 2021-0012Z**







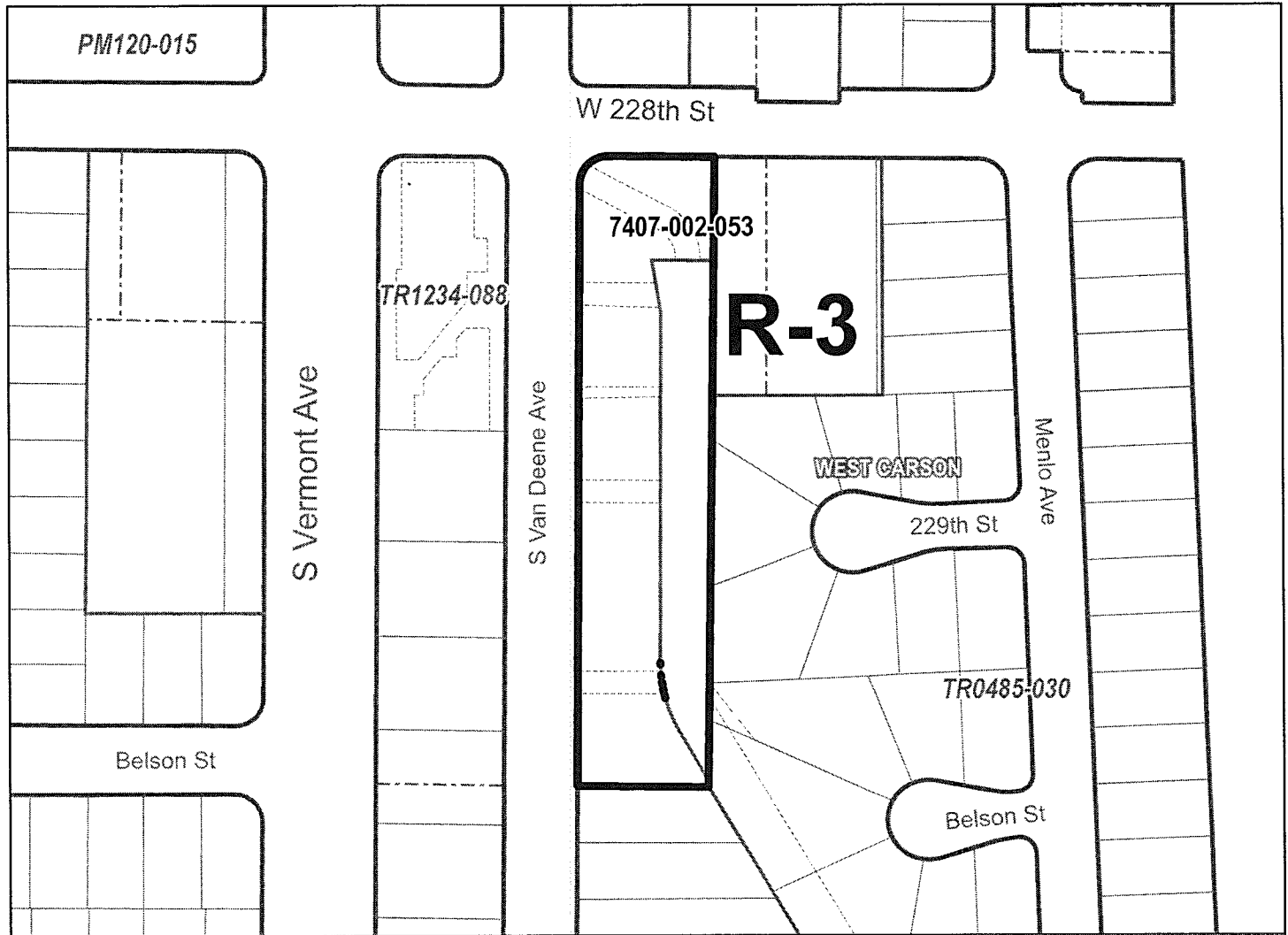

**ON: March 9, 2021**

**ZONING CASE: RPPL 2020001391**

**AMENDING SECTION: 22.06.060 OF THE COUNTY CODE**



PAGE 133 OF 136

-  Zone Change Area
-  Right-of-Way
-  Lot
-  Cut / Deed
-  Easement
-  Subdivision
-  Other
-  City / Unincorporated

The Assessor Parcel Number (APN) is to be used for reference only, in addition to any recorded tract or parcel boundaries labeled in the map. The GIS layer shall represent the "digital description" of the zone change area and could represent whole or portions of a parcel per the Assessor GIS database as of the date recorded in the Zone Change Ordinance above.



0 90 180  
Feet

THE REGIONAL PLANNING COMMISSION  
COUNTY OF LOS ANGELES  
PAT MODUGNO, CHAIR

AMY J. BODEK, AICP, DIRECTOR OF REGIONAL PLANNING



CHANGE OF PRECISE PLAN  
CARSON ZONED DISTRICT

**ADOPTED BY ORDINANCE: 2021-0012Z**

**ON: March 9, 2021**

**ZONING CASE: RPPL 2020001391**

AMENDING SECTION: 22.06.060 OF THE COUNTY CODE

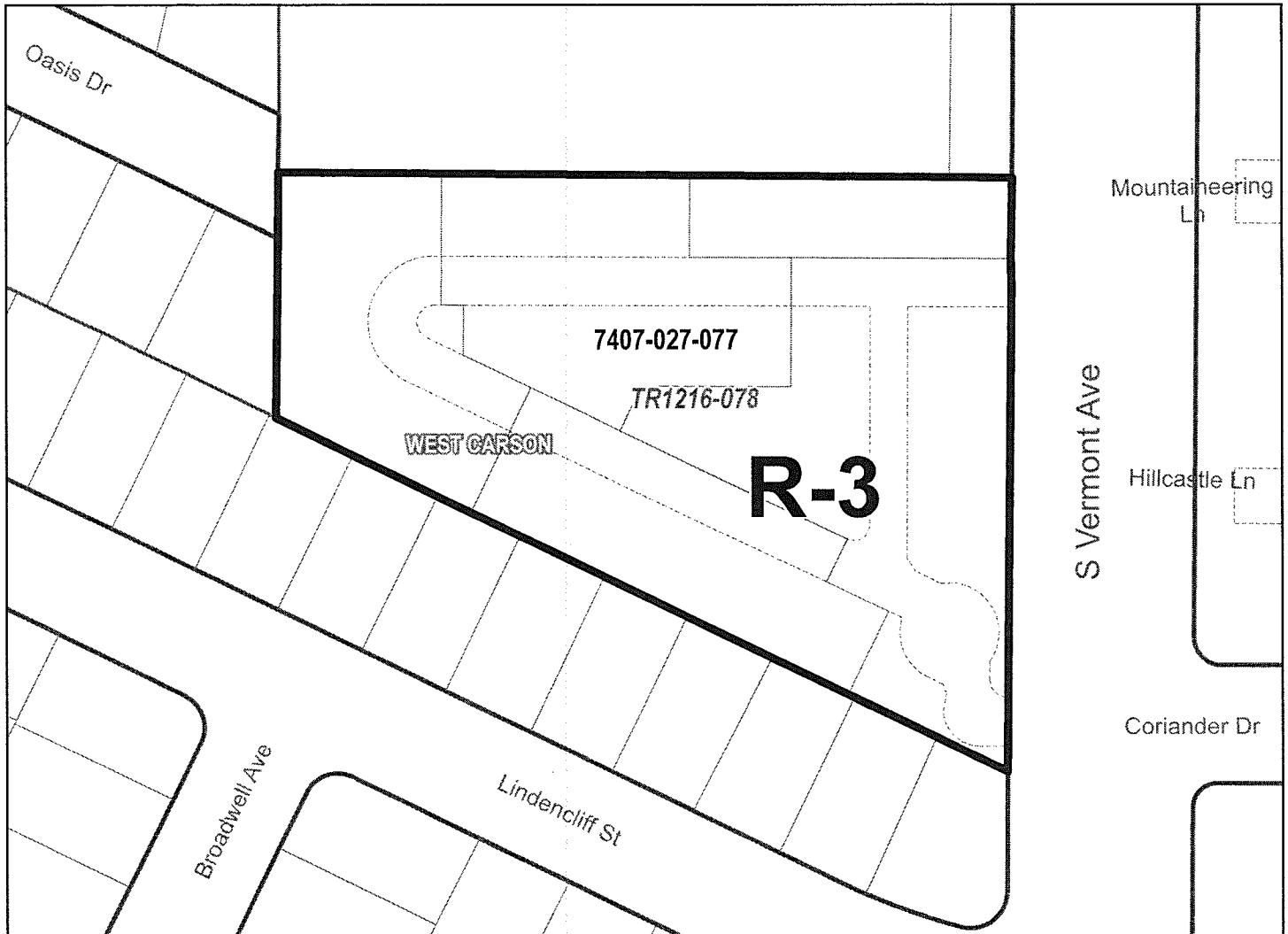

PAGE 134 OF 136

- Zone Change Area
- Right-of-Way
- Lot
- Cut / Deed
- Easement
- Subdivision
- Other
- City / Unincorporated

The Assessor Parcel Number (APN) is to be used for reference only, in addition to any recorded tract or parcel boundaries labeled in the map. The GIS layer shall represent the "digital description" of the zone change area and could represent whole or portions of a parcel per the Assessor GIS database as of the date recorded in the Zone Change Ordinance above.



0 50 100  
Feet

THE REGIONAL PLANNING COMMISSION  
COUNTY OF LOS ANGELES  
PAT MODUGNO, CHAIR

AMY J. BODEK, AICP, DIRECTOR OF REGIONAL PLANNING

CHANGE OF PRECISE PLAN  
CARSON ZONED DISTRICT

**ADOPTED BY ORDINANCE: 2021-0012Z**

**ON: March 9, 2021**

**ZONING CASE: RPPL 2020001391**

**AMENDING SECTION: 22.06.060 OF THE COUNTY CODE**

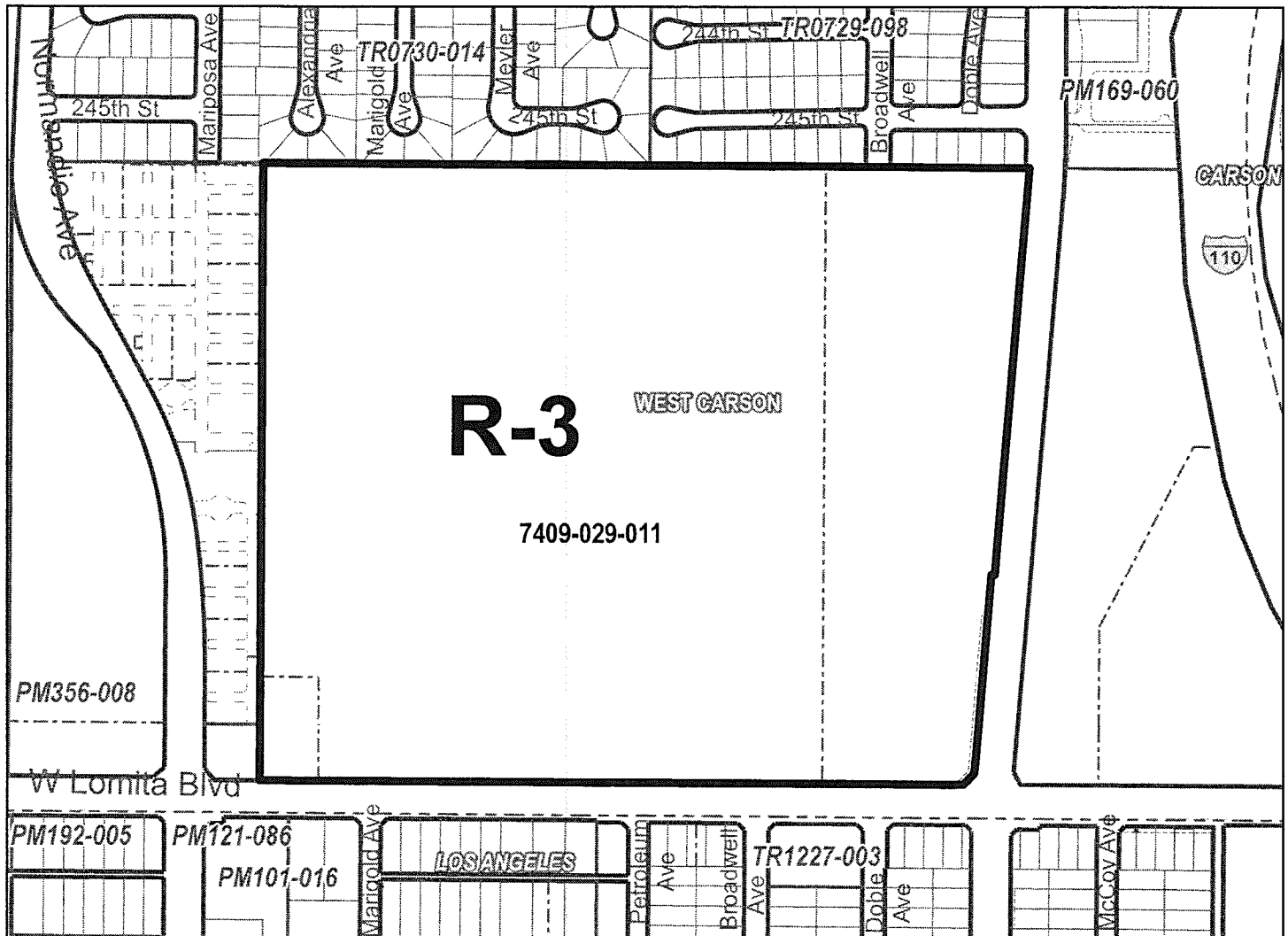

PAGE 135 OF 136

- Zone Change Area
- Right-of-Way
- Lot
- Cut / Deed
- Easement
- Subdivision
- Other
- City / Unincorporated

The Assessor Parcel Number (APN) is to be used for reference only, in addition to any recorded tract or parcel boundaries labeled in the map. The GIS layer shall represent the "digital description" of the zone change area and could represent whole or portions of a parcel per the Assessor GIS database as of the date recorded in the Zone Change Ordinance above.



0 270 540  
Feet

THE REGIONAL PLANNING COMMISSION  
COUNTY OF LOS ANGELES  
PAT MODUGNO, CHAIR

AMY J. BODEK, AICP, DIRECTOR OF REGIONAL PLANNING

THE REGIONAL PLANNING COMMISSION  
COUNTY OF LOS ANGELES  
PAT MODUGNO, CHAIR  
AMY J. BODEK, AICP, DIRECTOR OF REGIONAL PLANNING

SECTION 3 This ordinance shall be published in The Daily Commerce a newspaper printed and published in the County of Los Angeles.



*Hilda L. Solis*

Chair

ATTEST:

*Celia Zavala*

Celia Zavala  
Executive Officer -  
Clerk of the Board of Supervisors  
County of Los Angeles

I hereby certify that at its meeting of March 9, 2021 the foregoing ordinance was adopted by the Board of Supervisors of said County of Los Angeles by the following vote, to wit:

Ayes

Noes

Supervisors Hilda L. Solis  
Holly J. Mitchell  
Sheila Kuehl  
Janice Hahn  
Kathryn Barger

Supervisors None

Effective Date: April 8, 2021

Operative Date:

*Celia Zavala*

Celia Zavala  
Executive Officer -  
Clerk of the Board of Supervisors  
County of Los Angeles

I hereby certify that pursuant to  
Section 25103 of the Government Code,  
delivery of this document has been made.

CELIA ZAVALA  
Executive Officer  
Clerk of the Board of Supervisors

By *[Signature]*  
Deputy



APPROVED AS TO FORM:  
RODRIGO A. CASTRO-SILVA  
County Counsel

By

*Lester J. Tolnai*

Lester J. Tolnai  
Chief Deputy County Counsel