



GAIL FARBER, Director

## COUNTY OF LOS ANGELES DEPARTMENT OF PUBLIC WORKS

*"To Enrich Lives Through Effective and Caring Service"*

900 SOUTH FREMONT AVENUE  
ALHAMBRA, CALIFORNIA 91803-1331

<http://dpw.lacounty.gov>

ADDRESS ALL CORRESPONDENCE TO:  
P.O. BOX 1460  
ALHAMBRA, CALIFORNIA 91802-1460

May 03, 2016

The Honorable Board of Supervisors  
County of Los Angeles  
383 Kenneth Hahn Hall of Administration  
500 West Temple Street  
Los Angeles, California 90012

Dear Supervisors:

# ADOPTED

BOARD OF SUPERVISORS  
COUNTY OF LOS ANGELES

#45

May 3, 2016

*Lori Glasgow*  
LORI GLASGOW  
EXECUTIVE OFFICER

SET: June 28, 2016 @ 9:30 a.m.

**STREET LIGHTING DISTRICTS  
ANNEXATION AND LEVYING OF ASSESSMENTS FOR  
COUNTY LIGHTING MAINTENANCE DISTRICT 1687 AND  
COUNTY LIGHTING DISTRICT LANDSCAPING AND LIGHTING ACT-1,  
UNINCORPORATED ZONE, AND NEGOTIATED EXCHANGE  
OF PROPERTY TAX REVENUES, PETITION NOS. 71-1113, 7-114, 75-1014, 19-315,  
AND, 46-614 IN THE UNINCORPORATED AREAS OF  
HACIENDA HEIGHTS AND LOS NIETOS  
(SUPERVISORIAL DISTRICT 4)  
(3 VOTES)**

### **SUBJECT**

This action is to proceed with the annexation of territories to County Lighting Maintenance District 1687 and County Lighting District Landscaping and Lighting Act-1, Unincorporated Zone, and the levying of assessments on benefited properties within these territories for the installation, operation, and maintenance of street lighting facilities within the annexed territories.

### **IT IS RECOMMENDED THAT THE BOARD:**

1. Find that the proposed project is categorically exempt from the provisions of the California Environmental Quality Act for the reasons stated in this letter and in the record of the project.
2. Approve the Engineer's Reports for Petition Nos. 71-1113, 7-114, 75-1014, 19-315, and 46-614 either as filed or as modified for the annexation of territories to County Lighting Maintenance District 1687 and County Lighting District Landscaping and Lighting Act-1, Unincorporated Zone, and levying

of assessments within the annexed territories for street lighting purposes. The proposed annexation areas are located in the unincorporated communities of Hacienda Heights and Los Nietos.

3. Adopt the Resolution of Intention to Annex Territories to County Lighting Maintenance District 1687 and County Lighting District Landscaping and Lighting Act-1, Unincorporated Zone, and Order the Levying of Assessments within the Annexed Territories for Fiscal Year 2016-17.

4. Set a date for a public hearing regarding the proposed annexation and levying of annual assessments within the annexed territories for street lighting purposes with a base assessment rate for a single-family residence of \$5 for the Unincorporated Zone of County Lighting District Landscaping and Lighting Act-1.

5. Instruct the Executive Officer of the Board to cause notice of the public hearing by mail at least 45 days prior to the scheduled public hearing date of Tuesday, June 28, 2016, pursuant to section 53753 of the California Government Code. The mailed notice will include assessment ballots.

6. Instruct the Executive Officer of the Board to cause notice of the public hearing to be posted in three conspicuous places within the territories to be annexed and to publish the notice of public hearing once a week for two successive weeks in a newspaper of general circulation. Such posting and publication to be completed at least 10 days prior to the date of hearing, pursuant to the California Streets and Highways Code section 5838.

**AFTER THE PUBLIC HEARING, IT IS RECOMMENDED THAT THE BOARD:**

1. Find that the annexations and assessments are for the purpose of meeting operating expenses; purchasing supplies, equipment, or materials; meeting financial reserve needs and requirements; and obtaining funds for capital projects, including the installation, operation, and maintenance of streetlights necessary to maintain service within the proposed annexation territories.

2. Order changes, if needed, in any matters provided in the Engineer's Reports, including changes in the improvements, the proposed diagrams, and/or proposed assessments.

3. Order the tabulation of assessment ballots submitted, and not withdrawn, in support of or in opposition to the proposed assessment.

4. Determine whether a majority protest against the proposed annexations or assessments exists.

5. Make a finding terminating the annexation, levying of assessments, and property tax transfer proceedings in those petition territories where there has been a majority protest to the assessments and refer the matter back to the Department of Public Works.

6. If there is no majority protest against the proposed assessments, adopt the Resolution Ordering Annexation of Territories to County Lighting Maintenance District 1687 and County Lighting District Landscaping and Lighting Act-1, Unincorporated Zone, Confirming a Diagram and Assessment, and Levying of Assessments within the Annexed Territories for Fiscal Year 2016-17, either as proposed or as modified by the Board. The adoption of the Resolution Ordering Annexation shall constitute the levying of assessments in Fiscal Year 2016-17.

7. Adopt the joint resolutions between the Board and other taxing agencies approving and accepting the negotiated exchange of property tax revenues resulting from the annexation of these territories to County Lighting Maintenance District 1687, as approved by the nonexempt taxing agencies.

### **PURPOSE/JUSTIFICATION OF RECOMMENDED ACTION**

The purpose of these recommendations is to find that the project is categorically exempt from the California Environment Quality Act (CEQA) Guidelines; annex the territories known as Petition Nos. 71-1113 (Denley Street), 7-114 (Kwis Avenue), 75-1014 (Kwis Avenue), 19-315 (Los Robles Avenue), and 46-614 (Bernardino Avenue), to County Lighting Maintenance District (CLMD) 1687 and County Lighting District (CLD) Landscaping and Lighting Act-1 (LLA-1), Unincorporated Zone (collectively, CLDs); levy assessments for Fiscal Year 2016-17 on the benefited properties within the annexed territories for street lighting purposes; and approve the exchange of property tax revenues among those nonexempt agencies whose service areas are subject to the jurisdictional change.

### **Implementation of Strategic Plan Goals**

This action will further the County's Strategic Plan Goals of Operational Effectiveness/Fiscal Sustainability (Goal 1) by annexing the territories of the CLDs, thereby, providing the funding necessary for the operation and maintenance of streetlights that benefit the properties. This action is consistent with Community Support and Responsiveness (Goal 2) by ensuring the street lighting services are provided to the benefiting properties. In addition, this action is consistent with Integrated Services Delivery (Goal 3) as it will provide convenience and safety for the motoring public as well as the safety and security of people and property.

### **FISCAL IMPACT/FINANCING**

Sufficient funds are included in the CLMD 1687 (Fund F46) Fiscal Year 2015-16 Budget to fund estimated costs of \$5,714 for the operation and maintenance of the streetlights within these petitioned areas.

In subsequent years, the ongoing operation and maintenance costs of the streetlights within the annexed territories will be funded by the CLMD's share of ad valorem property taxes, supplemented by assessments approved annually by the Board from property owners within these annexed territories. The proposed annexations will result in a minimal property tax growth transfer from the affected taxing entities, including the County General Fund, the County of Los Angeles Public Library, the County of Los Angeles Road Maintenance District 4, the Consolidated Fire Protection District of Los Angeles County, and the Los Angeles County Flood Control District to CLMD 1687.

### **FACTS AND PROVISIONS/LEGAL REQUIREMENTS**

The Board previously approved and filed Petition Nos. 71-1113, 7-114, 75-1014, 19-315, and 46-614; adopted a resolution initiating proceedings for the annexation of territories to CLMD 1687; and ordered the Director of Public Works or her designee to prepare and file an Engineer's Report for each petitioned territory. The enclosed Engineer's Reports were prepared in response to that directive.

Under California Government Code section 53753, it is necessary to follow the procedures for levying of assessments previously authorized by the Board, including the distribution, receipt, and tabulation of ballots at a public hearing. Ballots will be mailed to each property owner within the annexation territories. The assessment will only be levied if the weighted majority of ballots returned are in favor of the assessment.

The enclosed Resolution of Intention must be adopted to set a date for the required public hearing. The Board, at the close of the public hearing, may delay its determination regarding the annexations and levying of assessments until a later date, continue the public hearing to receive further testimony, or make a determination regarding the annexation and/or assessment.

The approval of the enclosed Resolution Ordering Annexation, the levying of assessments, and the resolutions for the exchange of property tax revenues are required to provide the necessary funding for the operation and maintenance of the streetlights in the annexed territories.

The California Revenue and Taxation Code section 99.01(a)(4) provides that affected agencies must approve and accept the negotiated exchange of property tax revenues by resolution. The Joint Resolutions Approving and Accepting the Negotiated Exchange of Property Tax Revenues have been approved by nonexempt taxing agencies and are enclosed for your consideration.

The boundaries of the proposed annexations have been reviewed and approved by Public Works and the Assessor in accordance with the requirements of California Government Code section 58850 et seq. and are on file with Public Works. A copy of the diagram showing the boundaries of each proposed annexation area is attached to the Engineer's Report prepared for each petitioned area.

Following the Board's approval of the resolutions for the annexation, levying of assessments, and exchange of property tax revenues, Public Works will file the statement of boundary changes with the State Board of Equalization as required by California Government Code section 54900 et seq.

The resolutions have been approved as to form by County Counsel.

### **ENVIRONMENTAL DOCUMENTATION**

The proposed action is categorically exempt from the provisions of CEQA. The project to annex territories to CLDs for the purpose of enhancing street lighting is within a class of projects that have been determined not to have a significant effect on the environment in that it meets the criteria set forth in section 15301(c) of CEQA Guidelines and Class 1(x)(27) of the County's Environmental Document Reporting Procedures and Guidelines, Appendix G, which specifically includes annexations to street lighting districts and installation of streetlights and involves no expansion of use. In addition, there are no cumulative impacts, unusual circumstances, or other limiting factors that would make the exemption inapplicable based on the project records.

### **IMPACT ON CURRENT SERVICES (OR PROJECTS)**

The annexation of territories to the CLDs will result in street lighting for these areas and will have no impact on other services or projects.

**CONCLUSION**

Please return one adopted copy of this letter and a copy of the signed resolutions to the Department of Public Works, Traffic and Lighting Division. Also, please forward one adopted copy of the letter and resolutions to the Assessor, Ownership Services Section (Attention Sonia Carter Baltazar) and one to the Auditor-Controller, Tax Division (Attention Grace Kinoshita).

Respectfully submitted,

A handwritten signature in cursive script that reads "Gail Farber".

GAIL FARBER

Director

GF:DRL:dj

Enclosures

c: Chief Executive Office (Rochelle Goff)  
County Counsel (Talin Halabi)  
Executive Office

**COUNTY OF LOS ANGELES  
DEPARTMENT OF PUBLIC WORKS  
ENGINEER'S REPORT  
PETITION NO. 71-1113  
(DENLEY STREET)**

On September 1, 2015, Item 40, the County of Los Angeles Board of Supervisors (Board of Supervisors) adopted a Resolution Initiating Proceedings for the annexation of territory to County Lighting Maintenance District (CLMD) 1687 and County Lighting District (CLD) Landscaping and Lighting Act-1 (LLA-1), Unincorporated Zone, pursuant to the California Streets and Highways Code Landscaping and Lighting Act of 1972, for the purpose of providing for the cost of installation, operating, and maintaining six streetlights on new and existing wood poles within the territory proposed for annexation as shown on the diagram, plan, and specifications attached hereto. In addition, the Department of Public Works was ordered to prepare and file an Engineer's Report in accordance with section 22565 et seq. of the California Streets and Highways Code and Article XIII D, section 4(b) of the California Constitution. This report was prepared in response to that directive.

There will be no cost for the installation of the 6 streetlights on existing and new wood poles. The annual operating cost of \$874 for the six 9,500 lumen high-pressure sodium vapor streetlights will be funded by CLMD 1687 and CLD LLA-1, Unincorporated Zone. An annual assessment for the operation and maintenance of the streetlights of \$5 per parcel for a single-family home, with proportionately higher assessments for other land uses, based on the approved Fiscal Year (FY) 2015-16 Annual Engineer's Report for CLD LLA-1, is proposed to be added to the FY 2016-17 tax bill of property owners whose parcels lie within the boundary of Petition No. 71-1113. Each year thereafter, an annual assessment for the operation and maintenance costs of the streetlights, approved by the Board of Supervisors, will be added to the property tax bill.

With the passage of Proposition 218 (the Right to Vote on Taxes Act) by the California voters in November 1996, the levying of an assessment is now subject to certain provisions under Article XIII D of the California Constitution. This report conforms with the applicable provisions of Proposition 218.

CLMD 1687 is an established street lighting district and was fully funded from ad valorem property taxes prior to the passage of Proposition 13 (The People's Initiative to Limit Property Taxation) in 1978, which limited the maximum amount of ad valorem tax on real property. The ad valorem property taxes received under the guidelines established by the State Legislature subsequent to the passage of this amendment are not sufficient to pay the cost of the street lighting in the district. Therefore, CLD LLA-1 was formed under the Landscaping and Lighting Act of 1972 (section 22585 et seq.) to provide supplemental funding.

The Landscaping and Lighting Act of 1972 provides for the assessment of street lighting costs against the benefited properties within the lighting district in proportion to the benefits received. A method of distributing the street lighting costs on the basis of land

use and land-use data compiled by the Assessor was approved by the Board of Supervisors on May 22, 1979, and amended on July 22, 1997, to include government-owned or -leased parcels. This report showing the approved method and the assessment units to be assessed on the various types of lots and parcels based on land usage is on file in the office of the Board of Supervisors and is made a part hereof by reference. The FY 2015-16 Annual Engineer's Report, which lists the base rate assessment for all zones within CLD LLA-1 and the total assessment amount to be collected from benefited parcels in each zone based on land use, is on file in the office of the Board of Supervisors and is made a part hereof by reference.

The parcels of real property affected are shown in Appendix A included herein. The parcels are more particularly described in a map prepared in accordance with section 327 of the California Revenue and Taxation Code, which is on file in the office of the Assessor and is made a part hereof by reference.

We believe that it would be in the public interest to install streetlights in the designated territory, as requested by the signers of Petition No. 71-1113, and to provide for their operation and maintenance.

**COUNTY OF LOS ANGELES  
DEPARTMENT OF PUBLIC WORKS  
ENGINEER'S REPORT  
PETITION NO. 71-1113  
(DENLEY STREET)**

The following is a listing of the parcels of real property within the proposed annexation boundary using the Assessor's designation for each parcel.

**Assessor's Parcel Numbers**

8218-017-043 8218-017-075

8218-017-044 8218-018-017

8218-017-045 8218-018-046

8218-017-046 8218-018 048

8218-017-051 8218-018-049

8218-017 -062 8218-018-050

8218-017-064 8218-018-051

8218-017-065 8218-018-052

8218-017-071 8218-018-053

8218-017-072 8218-018-054

8218-017-073 8218-018-064

8218-017-074



Active Petition 7-114

Active Petition 7-114

PROPOSED ANNEXATION TO COUNTY LIGHTING  
MAINTENANCE DISTRICT 1687 AND COUNTY  
LIGHTING DISTRICT LLA-1 (UNINCORPORATED  
ZONE)



TRA
11980, 11984, and 12008
APN
8218 017 043
8218 017 044
8218 017 045
8218 017 046
8218 017 051
8218 017 062
8218 017 064
8218 017 065
8218 017 071
8218 017 072
8218 017 073
8218 017 074
8218 017 075
8218 018 017
8218 018 046
8218 018 048
8218 018 049
8218 018 050
8218 018 051
8218 018 052
8218 018 053
8218 018 054
8218 018 064

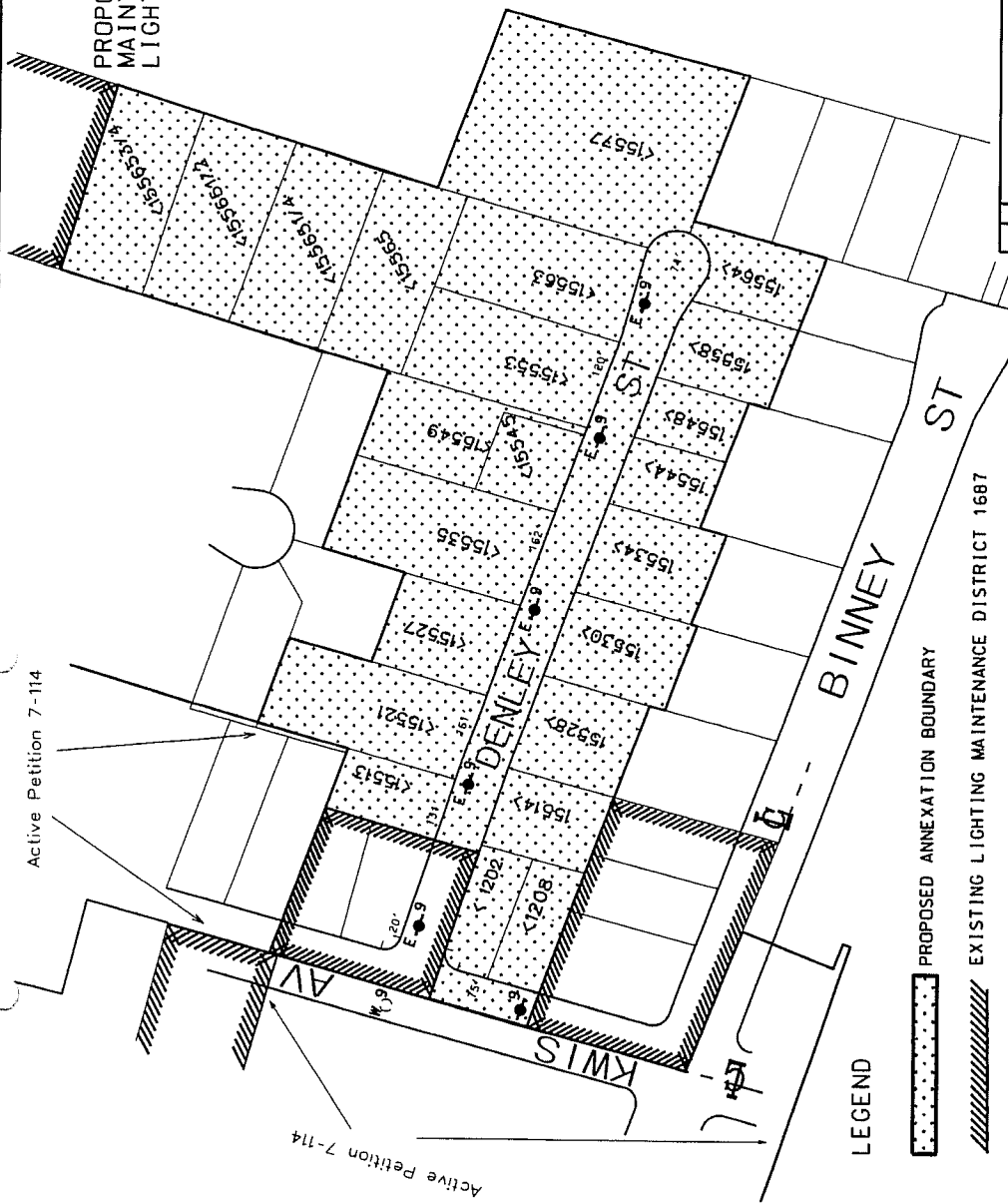

LEGEND

PROPOSED ANNEXATION BOUNDARY

EXISTING LIGHTING MAINTENANCE DISTRICT 1687

5 E-9 PROPOSED 9,500 LUMEN (100 WATT)  
H.P.S.V. LAMPS ON EXISTING WOOD POLES

1 -9 PROPOSED 9,500 LUMEN (100 WATT)  
H.P.S.V. LAMPS ON NEW WOOD POLE

W-9 EXISTING STREET LIGHT  
TYPE OF POLE AND SIZE OF LAMP AS INDICATED

PETITION NO. 71-1113

LOS ANGELES COUNTY DEPARTMENT OF PUBLIC WORKS  
TRAFFIC AND LIGHTING DIVISION  
STREET LIGHTING SECTION

DENLEY STREET  
KWIS AVENUE EASTERLY TO ROADWAY TERMINUS  
HACIENDA HEIGHTS AREA

Drawn By ZURITA	Scale AS SHOWN	Design By J. B. BERRY	Sup. Dist. 4	LC 615-42
Recommended				
App. Over				
Date				

**COUNTY OF LOS ANGELES  
DEPARTMENT OF PUBLIC WORKS  
ENGINEER'S REPORT  
PETITION NO. 7-114  
(KWIS AVENUE)**

On September 1, 2015, Item 40, the County of Los Angeles Board of Supervisors (Board of Supervisors) adopted a Resolution Initiating Proceedings for the annexation of territory to County Lighting Maintenance District (CLMD) 1687 and County Lighting District (CLD) Landscaping and Lighting Act-1 (LLA-1), Unincorporated Zone, pursuant to the California Streets and Highways Code Landscaping and Lighting Act of 1972, for the purpose of providing for the cost of installation, operating, and maintaining ten streetlights on new and existing wood poles within the territory proposed for annexation, as shown on the diagram, plan, and specifications attached hereto. In addition, the Department of Public Works was ordered to prepare and file an Engineer's Report in accordance with section 22565 et seq. of the California Streets and Highways Code and Article XIII D, section 4(b) of the California Constitution. This report was prepared in response to that directive.

There will be no cost for the installation of the 10 streetlights on existing and new wood poles. The annual operating cost of \$1,457 for the ten 9,500 lumen high-pressure sodium vapor streetlights will be funded by CLMD 1687 and CLD LLA-1, Unincorporated Zone. An annual assessment for the operation and maintenance of the streetlights of \$5 per parcel for a single-family home, with proportionately higher assessments for other land uses, based on the approved Fiscal Year (FY) 2015-16 Annual Engineer's Report for CLD LLA-1, is proposed to be added to the FY 2016-17 tax bill of property owners whose parcels lie within the boundary of Petition No. 7-114. Each year thereafter, an annual assessment for the operation and maintenance costs of the streetlights, approved by the Board of Supervisors, will be added to the property tax bill.

With the passage of Proposition 218 (the Right to Vote on Taxes Act) by the California voters in November 1996, the levying of an assessment is now subject to certain provisions under Article XIII D of the California Constitution. This report conforms with the applicable provisions of Proposition 218.

CLMD 1687 is an established street lighting district and was fully funded from ad valorem property taxes prior to the passage of Proposition 13 (The People's Initiative to Limit Property Taxation) in 1978, which limited the maximum amount of ad valorem tax on real property. The ad valorem property taxes received under the guidelines established by the State Legislature subsequent to the passage of this amendment are not sufficient to pay the cost of the street lighting in the district. Therefore, CLD LLA-1 was formed under the Landscaping and Lighting Act of 1972 (section 22585 et seq.) to provide supplemental funding.

The Landscaping and Lighting Act of 1972 provides for the assessment of street lighting costs against the benefited properties within the lighting district in proportion to the benefits received. A method of distributing the street lighting costs on the basis of land use and land-use data compiled by the Assessor was approved by the Board of Supervisors on May 22, 1979, and amended on July 22, 1997, to include government-owned or -leased parcels. This report showing the approved method and the assessment units to be assessed on the various types of lots and parcels based on land usage is on file in the office of the Board of Supervisors and is made a part hereof by reference. The FY 2015-16 Annual Engineer's Report, which lists the base rate assessment for all zones within CLD LLA-1 and the total assessment amount to be collected from benefited parcels in each zone based on land use, is on file in the office of the Board of Supervisors and is made a part hereof by reference.

The parcels of real property affected are shown in Appendix A included herein. The parcels are more particularly described in a map prepared in accordance with section 327 of the California Revenue and Taxation Code, which is on file in the office of the Assessor and is made a part hereof by reference.

We believe that it would be in the public interest to install streetlights in the designated territory, as requested by the signers of Petition No. 7-114, and to provide for their operation and maintenance.

**APPENDIX A**

**COUNTY OF LOS ANGELES  
DEPARTMENT OF PUBLIC WORKS  
ENGINEER'S REPORT  
PETITION NO. 7-114  
(KWIS AVENUE)**

The following is a listing of the parcels of real property within the proposed annexation boundary using the Assessor's designation for each parcel.

**Assessor's Parcel Numbers**

8218-013-006	8218-015-045
8218-013-008	8218-016-004
8218-013-009	8218-016-011
8218-013-032	8218-016-021
8218-014-001	8218-016-022
8218-014-002	8218-016-023
8218-014-025	8218-016-024
8218-014-038	8218-017-001
8218-015-009	8218-017-002
8218-015-011	8218-017-003
8218-015-012	8218-017-029
8218-015-015	8218-017-030
8218-015-016	8218-017-031
8218-015-017	8218-017-032
8218-015-025	8218-018-013
8218-015-026	8218-018-045

TRA	APN
2039, 4480, 4585, 5660	8218 013 006
5661, 11980, 11984,	8218 013 008
12008	8218 013 009
	8218 013 032
	8218 014 001
	8218 014 002
	8218 014 025
	8218 014 038
	8218 015 009
	8218 015 011
	8218 015 012
	8218 015 015
	8218 015 016
	8218 015 017
	8218 015 025
	8218 015 026
	8218 015 045
	8218 016 004
	8218 016 011
	8218 016 021
	8218 016 022
	8218 016 023
	8218 016 024
	8218 017 001
	8218 017 002
	8218 017 003
	8218 017 029
	8218 017 030
	8218 017 031
	8218 017 032
	8218 018 013
	8218 018 045

CITY OF INDUSTRY  
 GALE AV COUNTY OF LOS ANGELES

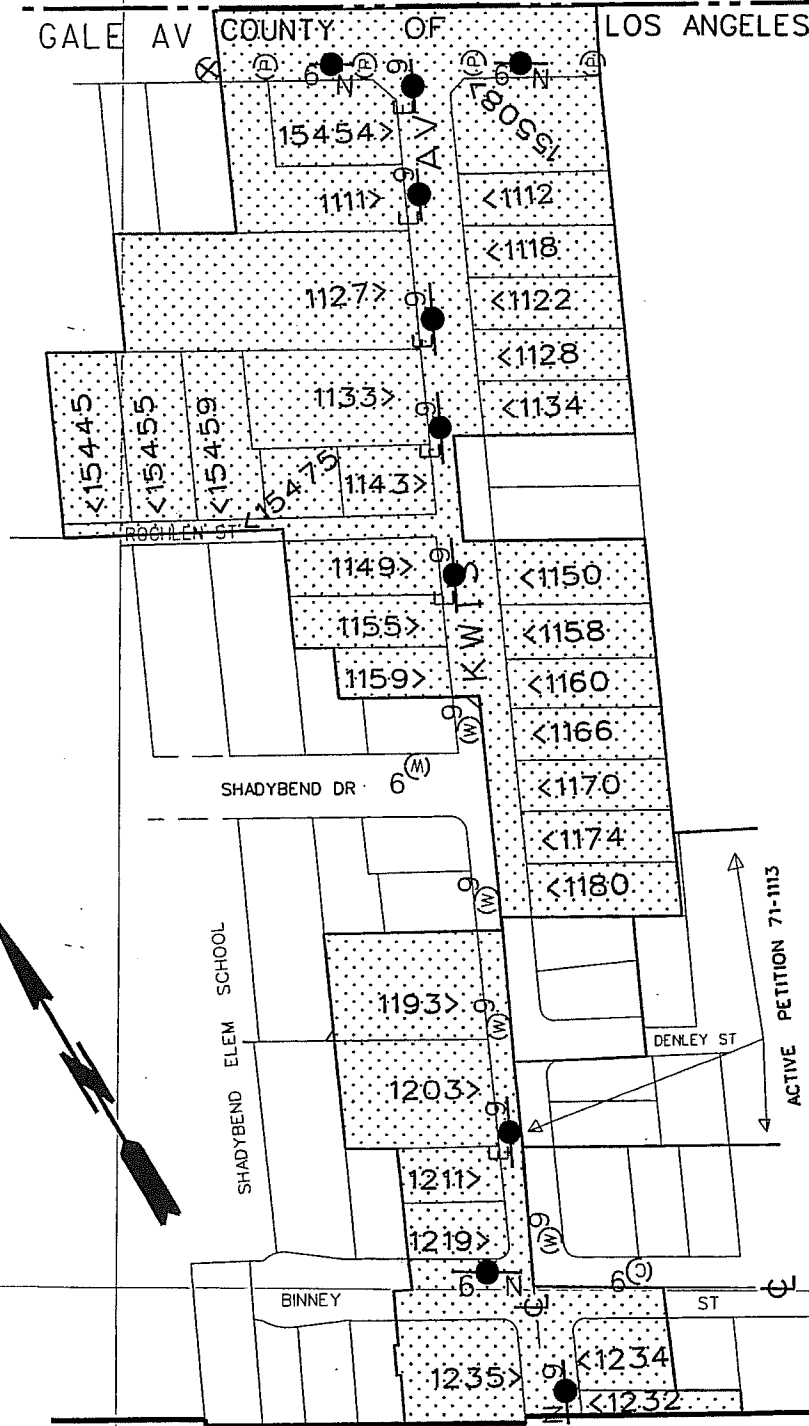

PROPOSED ANNEXATION TO COUNTY LIGHTING  
 MAINTENANCE DISTRICT 1687 AND COUNTY LIGHTING  
 DISTRICT LLA-1 (UNINCORPORATED ZONE)

PETITION NO. 7-114

PROPOSED ANNEXATION BOUNDARY  
 EXISTING LIGHTING MAINTENANCE DISTRICT 1687  
 CITY/COUNTY BOUNDARY

PROPOSE 9,500 LUMEN (100-WATT) H.P.S.V LAMPS  
 ON EXISTING WOOD POLES (FLAT GLASS).  
 PROPOSE 9,500 LUMEN (100-WATT) H.P.S.V LAMP  
 ON A NEW WOOD POLE (FLAT GLASS).  
 EXISTING WOODEN COMMUNICATION POLES.  
 EXISTING 9,500 LUMEN STREETLIGHTS ON WOOD POLES.  
 W = WOOD C = CONCRETE  
 HIGHWAY SAFETY LIGHT

- LEGEND
- 6 - E 9
  - 4 - N 9
  - (P) 9
  - (C) 9
  - ⊗

LOS ANGELES COUNTY DEPARTMENT OF PUBLIC WORKS TRAFFIC AND LIGHTING DIVISION	
STREET LIGHTING SECTION	
KWIS AVENUE	
GALE AVENUE TO BINNEY STREET	
HACIENDA HEIGHTS AREA	
Recommender JAMES KAHN	Date 5/10/02
Recommended NICK ZERMAN	Date 5/10/02
Approved	Date

**COUNTY OF LOS ANGELES  
DEPARTMENT OF PUBLIC WORKS  
ENGINEER'S REPORT  
PETITION NO. 75-1014  
(KWIS AVENUE)**

On September 1, 2015, Item 40, the County of Los Angeles Board of Supervisors (Board of Supervisors) adopted a Resolution Initiating Proceedings for the annexation of territory to County Lighting Maintenance District (CLMD) 1687 and County Lighting District (CLD) Landscaping and Lighting Act-1 (LLA-1), Unincorporated Zone, pursuant to the California Streets and Highways Code Landscaping and Lighting Act of 1972, for the purpose of providing for the cost of installation, operating, and maintaining 13 streetlights on new and existing wood poles within the territory proposed for annexation as shown on the diagram, plan, and specifications attached hereto. In addition, the Department of Public Works was ordered to prepare and file an Engineer's Report in accordance with section 22565 et seq. of the California Streets and Highways Code and Article XIII D, section 4(b) of the California Constitution. This report was prepared in response to that directive.

There will be no cost for the installation of the 13 streetlights on existing and new wood poles. The annual operating cost of \$1,894 for the thirteen 9,500 lumen high-pressure sodium vapor streetlights will be funded by CLMD 1687 and CLD LLA-1, Unincorporated Zone. An annual assessment for the operation and maintenance of the streetlights of \$5 per parcel for a single-family home, with proportionately higher assessments for other land uses, based on the approved Fiscal Year (FY) 2015-16 Annual Engineer's Report for CLD LLA-1, is proposed to be added to the FY 2016-17 tax bill of property owners whose parcels lie within the boundary of Petition No. 75-1014. Each year thereafter, an annual assessment for the operation and maintenance costs of the streetlights, approved by the Board of Supervisors, will be added to the property tax bill.

With the passage of Proposition 218 (the Right to Vote on Taxes Act) by the California voters in November 1996, the levying of an assessment is now subject to certain provisions under Article XIII D of the California Constitution. This report conforms with the applicable provisions of Proposition 218.

CLMD 1687 is an established street lighting district and was fully funded from ad valorem property taxes prior to the passage of Proposition 13 (The People's Initiative to Limit Property Taxation) in 1978, which limited the maximum amount of ad valorem tax on real property. The ad valorem property taxes received under the guidelines established by the State Legislature subsequent to the passage of this amendment are not sufficient to pay the cost of the street lighting in the district. Therefore, CLD LLA-1 was formed under the Landscaping and Lighting Act of 1972 (section 22585 et seq.) to provide supplemental funding.

The Landscaping and Lighting Act of 1972 provides for the assessment of street lighting costs against the benefited properties within the lighting district in proportion to the benefits received. A method of distributing the street lighting costs on the basis of land use and land-use data compiled by the Assessor was approved by the Board of Supervisors on May 22, 1979, and amended on July 22, 1997, to include government-owned or -leased parcels. This report showing the approved method and the assessment units to be assessed on the various types of lots and parcels based on land usage is on file in the office of the Board of Supervisors and is made a part hereof by reference. The FY 2015-16 Annual Engineer's Report, which lists the base rate assessment for all zones within CLD LLA-1 and the total assessment amount to be collected from benefited parcels in each zone based on land use, is on file in the office of the Board of Supervisors and is made a part hereof by reference.

The parcels of real property affected are shown in Appendix A included herein. The parcels are more particularly described in a map prepared in accordance with section 327 of the California Revenue and Taxation Code, which is on file in the office of the Assessor and is made a part hereof by reference.

We believe that it would be in the public interest to install streetlights in the designated territory, as requested by the signers of Petition No 75-1014, and to provide for their operation and maintenance.

## APPENDIX A

**COUNTY OF LOS ANGELES  
DEPARTMENT OF PUBLIC WORKS  
ENGINEER'S REPORT  
PETITION NO. 75-1014  
(KWIS AVENUE)**

The following is a listing of the parcels of real property within the proposed annexation boundary using the Assessor's designation for each parcel.

**Assessor's Parcel Numbers**

8215-002-024 8215-004-023  
8215-002-025 8219-002-074  
8215-002-044 8219-002-079  
8215-002-074 8219-003-039  
8215-002-075 8219-003-041  
8215-002-076 8219-003-042  
8215-003-028 8219-003-043  
8215-003-029 8219-004-038  
8215-003-030 8219-004-039  
8215-003-031 8219-004-040  
8215-003-042 8219-004-041  
8215-003-043 8219-00-4042  
8215-003-044 8219-004-043  
8215-004-021 8219-002-078  
8215-004-022



4342	5690
4530	11980
4537	11984
5658	16170

APN	APN
8215002024	8215004023
8215002025	8219002074
8215002026	8219002075
8215002027	8219002076
8215002028	8219002077
8215002029	8219002078
8215003030	8219003031
8215003031	8219003032
8215003032	8219003033
8215003033	8219003034
8215003034	8219003035
8215003035	8219003036
8215003036	8219003037
8215003037	8219003038
8215003038	8219003039
8215003039	8219003040
8215003040	8219003041
8215003041	8219003042
8215003042	8219003043
8215003043	8219003044
8215003044	8219003045
8215003045	8219003046
8215003046	8219003047
8215003047	8219003048
8215003048	8219003049
8215003049	8219003050
8215003050	8219003051
8215003051	8219003052
8215003052	8219003053
8215003053	8219003054
8215003054	8219003055
8215003055	8219003056
8215003056	8219003057
8215003057	8219003058
8215003058	8219003059
8215003059	8219003060
8215003060	8219003061
8215003061	8219003062
8215003062	8219003063
8215003063	8219003064
8215003064	8219003065
8215003065	8219003066
8215003066	8219003067
8215003067	8219003068
8215003068	8219003069
8215003069	8219003070
8215003070	8219003071
8215003071	8219003072
8215003072	8219003073
8215003073	8219003074
8215003074	8219003075
8215003075	8219003076
8215003076	8219003077
8215003077	8219003078
8215003078	8219003079
8215003079	8219003080
8215003080	8219003081
8215003081	8219003082
8215003082	8219003083
8215003083	8219003084
8215003084	8219003085
8215003085	8219003086
8215003086	8219003087
8215003087	8219003088
8215003088	8219003089
8215003089	8219003090
8215003090	8219003091
8215003091	8219003092
8215003092	8219003093
8215003093	8219003094
8215003094	8219003095
8215003095	8219003096
8215003096	8219003097
8215003097	8219003098
8215003098	8219003099
8215003099	8219003100

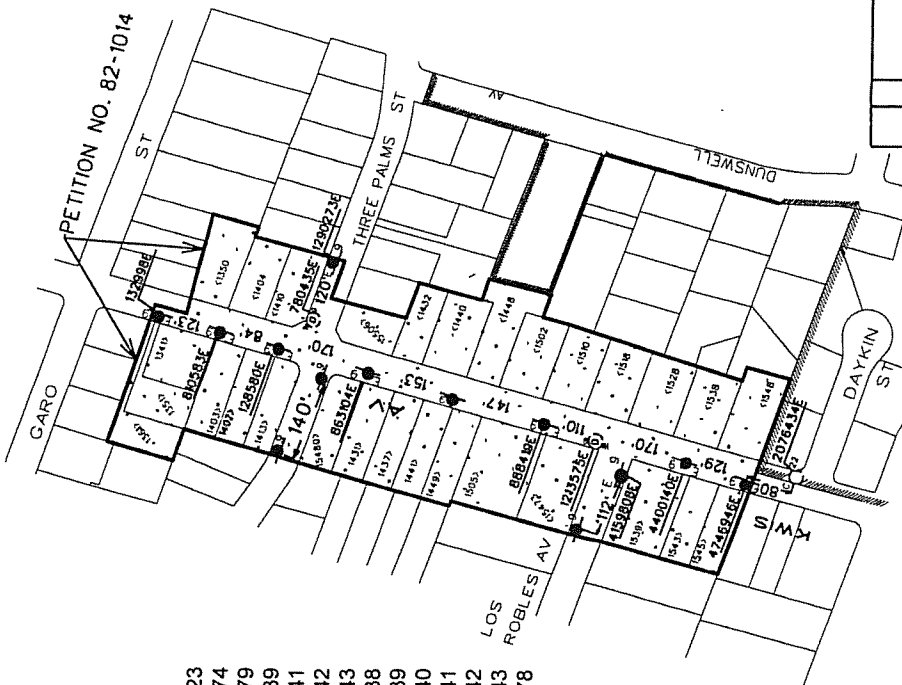

**PETITION NO. 75-1014**



COUNTY OF LOS ANGELES DEPARTMENT OF PUBLIC WORKS  
TRAFFIC AND LIGHTING DIVISION  
STREET LIGHTING SECTION

**KWIS AVENUE  
GARO STREET TO DAYKIN STREET  
HACIENDA HEIGHTS AREA**

PACIENDA HEIGHTS AREA				
DRAWN BY	SCALE	SUP.	DESIGNED BY	T.O.
ALIST DESTA	NOT TO SCALE	4		678-B2
RECOMMENDED BY			DATE	
A D			08/10/2016	

APPROVED BY [Signature] DATE 1/11/12



 PROPOSED ANNEXATION BOUNDARY  
 EXISTING LIGHTING DISTRICT CLMD 1687  
 PROPOSED ANNEXATION TO COUNTY LIGHTING  
 MAINTENANCE DISTRICT 1687 AND COUNTY LIGHT  
 DISTRICT LLA-1, UNINCORPORATED ZONE.

**COUNTY OF LOS ANGELES  
DEPARTMENT OF PUBLIC WORKS  
ENGINEER'S REPORT  
PETITION NO. 19-315  
(LOS ROBLES AVENUE)**

On September 1, 2015, Item 40, the County of Los Angeles Board of Supervisors (Board of Supervisors) adopted a Resolution Initiating Proceedings for the annexation of territory to County Lighting Maintenance District (CLMD) 1687 and County Lighting District (CLD) Landscaping and Lighting Act-1 (LLA-1), Unincorporated Zone, pursuant to the California Streets and Highways Code Landscaping and Lighting Act of 1972, for the purpose of providing for the cost of installation, operating, and maintaining six streetlights on new and existing wood poles within the territory proposed for annexation, as shown on the diagram, plan, and specifications attached hereto. In addition, the Department of Public Works was ordered to prepare and file an Engineer's Report in accordance with section 22565 et seq. of the California Streets and Highways Code and Article XIII D, section 4(b) of the California Constitution. This report was prepared in response to that directive.

There will be no cost for the installation of the six streetlights on existing and new wood poles. The annual operating cost of \$874 for the six 9,500 lumen high-pressure sodium vapor streetlights will be funded by CLMD 1687 and CLD LLA-1, Unincorporated Zone. An annual assessment for the operation and maintenance of the streetlights of \$5 per parcel for a single-family home, with proportionately higher assessments for other land uses, based on the approved Fiscal Year (FY) 2015-16 Annual Engineer's Report for CLD LLA-1, is proposed to be added to the FY 2016-17 tax bill of property owners whose parcels lie within the boundary of Petition No. 19-315. Each year thereafter, an annual assessment for the operation and maintenance costs of the streetlights, approved by the Board of Supervisors, will be added to the property tax bill.

With the passage of Proposition 218 (the Right to Vote on Taxes Act) by the California voters in November 1996, the levying of an assessment is now subject to certain provisions under Article XIII D of the California Constitution. This report conforms with the applicable provisions of Proposition 218.

CLMD 1687 is an established street lighting district and was fully funded from ad valorem property taxes prior to the passage of Proposition 13 (The People's Initiative to Limit Property Taxation) in 1978, which limited the maximum amount of ad valorem tax on real property. The ad valorem property taxes received under the guidelines established by the State Legislature subsequent to the passage of this amendment are not sufficient to pay the cost of the street lighting in the district. Therefore, CLD LLA-1 was formed under the Landscaping and Lighting Act of 1972 (section 22585 et seq.) to provide supplemental funding.

The Landscaping and Lighting Act of 1972 provides for the assessment of street lighting costs against the benefited properties within the lighting district in proportion to the benefits received. A method of distributing the street lighting costs on the basis of land use and land-use data compiled by the Assessor was approved by the Board of Supervisors on May 22, 1979, and amended on July 22, 1997, to include government-owned or -leased parcels. This report showing the approved method and the assessment units to be assessed on the various types of lots and parcels based on land usage is on file in the office of the Board of Supervisors and is made a part hereof by reference. The FY 2016-17 Annual Engineer's Report, which lists the base rate assessment for all zones within CLD LLA-1 and the total assessment amount to be collected from benefited parcels in each zone based on land use, is on file in the office of the Board of Supervisors and is made a part hereof by reference.

The parcels of real property affected are shown in Appendix A included herein. The parcels are more particularly described in a map prepared in accordance with section 327 of the California Revenue and Taxation Code, which is on file in the office of the Assessor and is made a part hereof by reference.

We believe that it would be in the public interest to install streetlights in the designated territory, as requested by the signers of Petition No. 19-315, and to provide for their operation and maintenance.

## **APPENDIX A**

**COUNTY OF LOS ANGELES  
DEPARTMENT OF PUBLIC WORKS  
ENGINEER'S REPORT  
PETITION NO. 19-315  
(LOS ROBLES AVENUE)**

The following is a listing of the parcels of real property within the proposed annexation boundary using the Assessor's designation for each parcel.

**Assessor's Parcel Numbers**

8211-003-902

8220-007-037

8220-007-038

8220-007-039

8220-007-040

8220-007-041

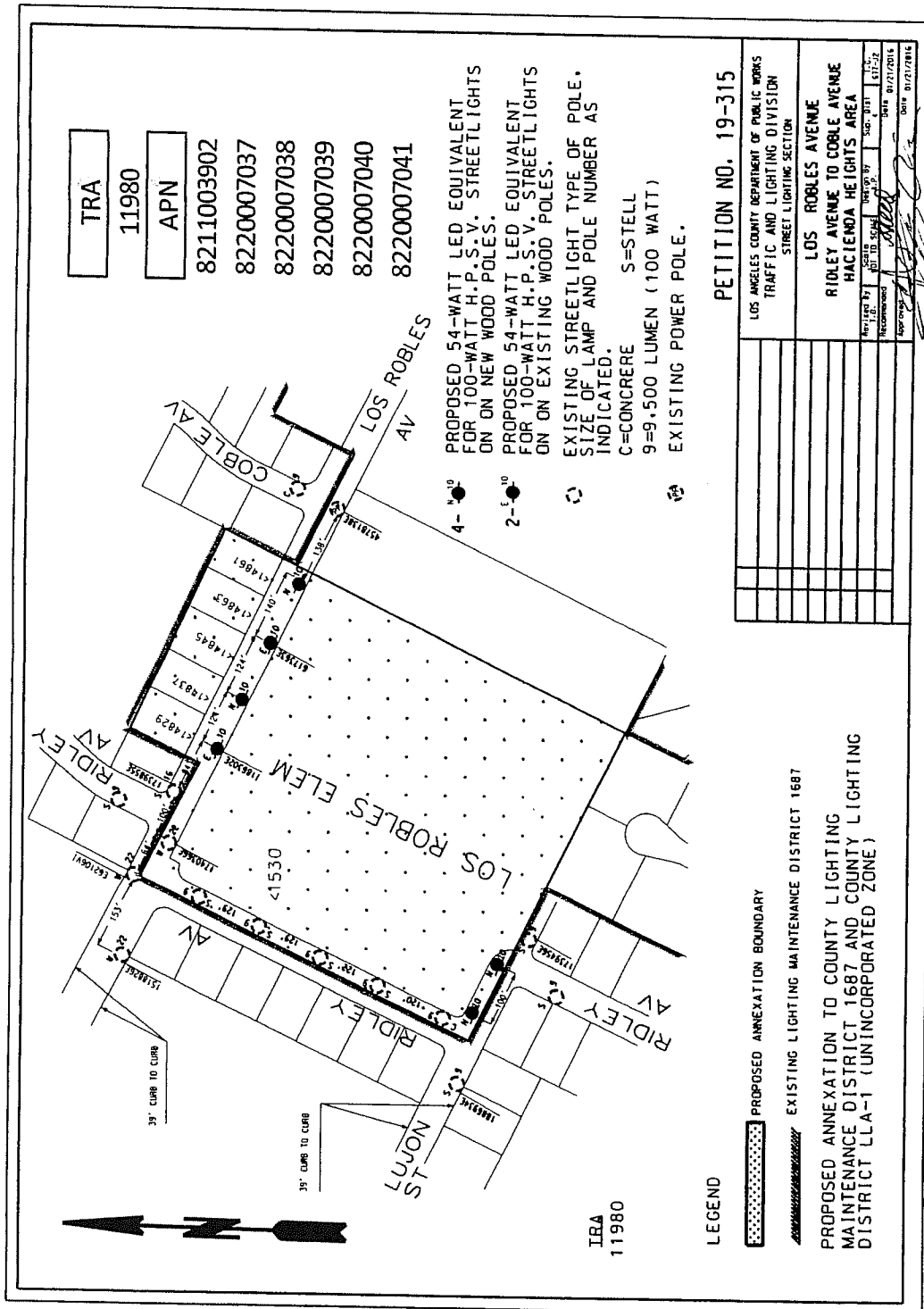

**COUNTY OF LOS ANGELES  
DEPARTMENT OF PUBLIC WORKS  
ENGINEER'S REPORT  
PETITION NO. 46-614  
(BERNARDINO AVENUE)**

On September 1, 2015, Item 40, the County of Los Angeles Board of Supervisors (Board of Supervisors) adopted a Resolution Initiating Proceedings for the annexation of territory to County Lighting Maintenance District (CLMD) 1687 and County Lighting District (CLD) Landscaping and Lighting Act-1 (LLA-1), Unincorporated Zone, pursuant to the California Streets and Highways Code Landscaping and Lighting Act of 1972, for the purpose of providing for the cost of operating and maintaining the 4 streetlights on new and existing wood poles within the territory proposed for annexation, as shown on the diagram, plan, and specifications attached hereto. In addition, the Department of Public Works was ordered to prepare and file an Engineer's Report in accordance with section 22565 et seq. of the California Streets and Highways Code and Article XIII D, section 4(b) of the California Constitution. This report was prepared in response to that directive.

There will be no cost for the installation of the four streetlights on existing and new wood poles. The annual operating cost of \$615 for the three 9,500 and for the one 16,000 lumen high-pressure sodium vapor and streetlights will be funded by CLMD 1687 and CLD LLA-1, Unincorporated Zone. An annual assessment for the operation and maintenance of the streetlights of \$5 per parcel for a single-family home, with proportionately higher assessments for other land uses, based on the approved Fiscal Year (FY) 2015-16 Annual Engineer's Report for CLD LLA-1, is proposed to be added to the FY 2016-17 tax bill of property owners whose parcels lie within the boundary of Petition No. 46-614. Each year thereafter, an annual assessment for the operation and maintenance costs of the streetlights, approved by the Board of Supervisors, will be added to the property tax bill.

With the passage of Proposition 218 (the Right to Vote on Taxes Act) by the California voters in November 1996, the levying of an assessment is now subject to certain provisions under Article XIII D of the California Constitution. This report conforms with the applicable provisions of Proposition 218.

CLMD 1687 is an established street lighting district and was fully funded from ad valorem property taxes prior to the passage of Proposition 13 (The People's Initiative to Limit Property Taxation) in 1978, which limited the maximum amount of ad valorem tax on real property. The ad valorem property taxes received under the guidelines established by the State Legislature subsequent to the passage of this amendment are not sufficient to pay the cost of the street lighting in the district. Therefore, CLD LLA-1 was formed under the Landscaping and Lighting Act of 1972 (section 22585 et seq.) to provide supplemental funding.

The Landscaping and Lighting Act of 1972 provides for the assessment of street lighting costs against the benefited properties within the lighting district in proportion to the benefits received. A method of distributing the street lighting costs on the basis of land use and land-use data compiled by the Assessor was approved by the Board of Supervisors on May 22, 1979, and amended on July 22, 1997, to include government-owned or -leased parcels. This report showing the approved method and the assessment units to be assessed on the various types of lots and parcels based on land usage is on file in the office of the Board of Supervisors and is made a part hereof by reference. The FY 2016-17 Annual Engineer's Report, which lists the base rate assessment for all zones within CLD LLA-1 and the total assessment amount to be collected from benefited parcels in each zone based on land use, is on file in the office of the Board of Supervisors and is made a part hereof by reference.

The parcels of real property affected are shown in Appendix A included herein. The parcels are more particularly described in a map prepared in accordance with section 327 of the California Revenue and Taxation Code, which is on file in the office of the Assessor and is made a part hereof by reference.

We believe that it would be in the public interest to install streetlights in the designated territory, as requested by the signers of Petition No. 46-614, and to provide for their operation and maintenance.

## **APPENDIX A**

**COUNTY OF LOS ANGELES  
DEPARTMENT OF PUBLIC WORKS  
ENGINEER'S REPORT  
PETITION NO. 46-614  
(BERNARDINO AVENUE)**

The following is a listing of the parcels of real property within the proposed annexation boundary using the Assessor's designation for each parcel.

**Assessor's Parcel Numbers**

8130-019-001

8130-019-003

8130-019-004

8130-019-010

8130-019-011

8130-019-012

8130-019-013

8130-019-014

8130-019-015

8130-019-016

8130-019-017

8130-019-018

8130-019-019

8130-019-020

8130-019-021

8130-019-022

8130-019-033



TRA	12014
APN	
8130 019 001	
8130 019 003	
8130 019 004	
8130 019 010	
8130 019 011	
8130 019 012	
8130 019 013	
8130 019 014	
8130 019 015	
8130 019 016	
8130 019 017	
8130 019 018	
8130 019 019	
8130 019 020	
8130 019 021	
8130 019 022	
8130 019 033	

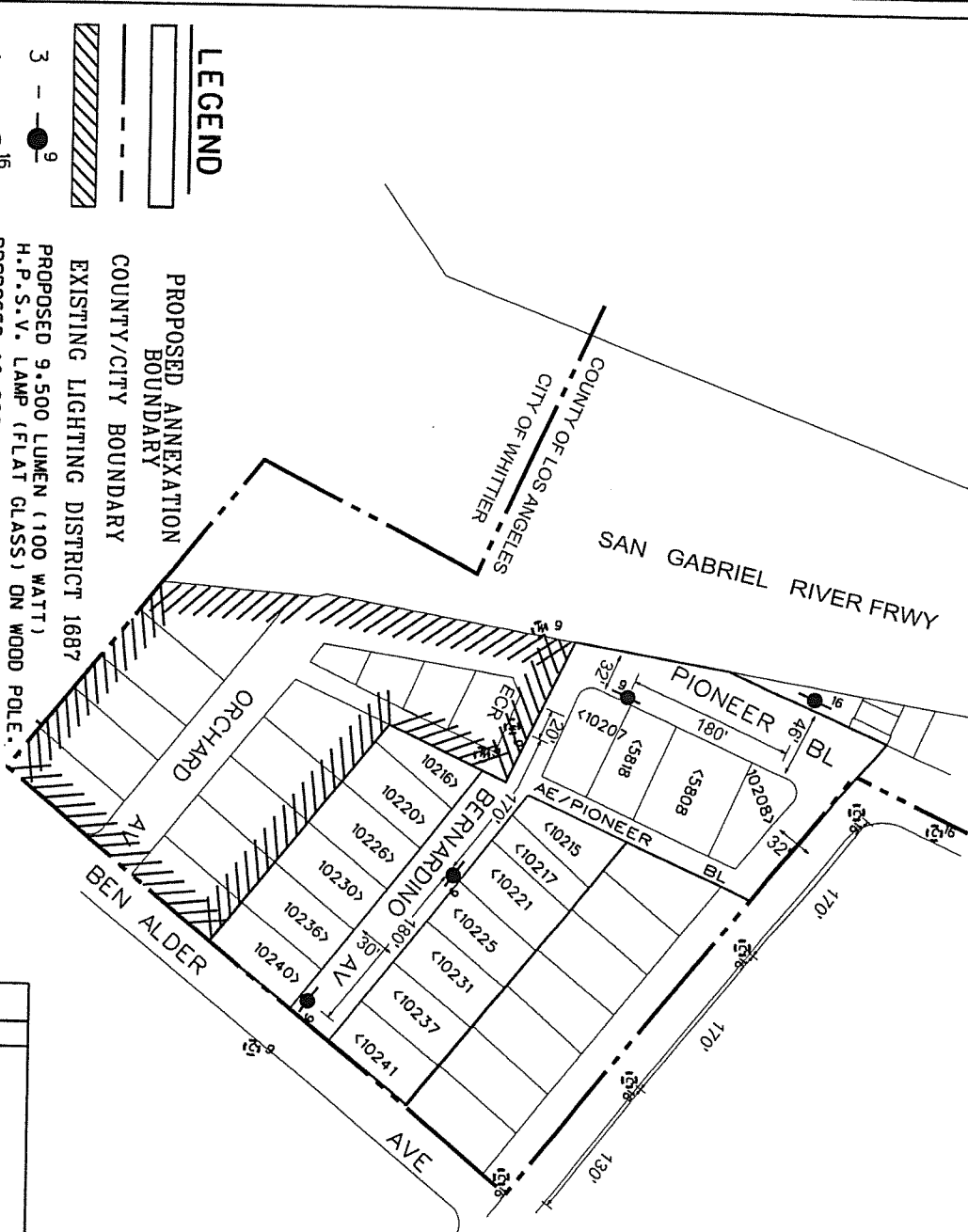

# LEGEND

- PROPOSED ANNEXATION BOUNDARY
- COUNTY/CITY BOUNDARY
- EXISTING LIGHTING DISTRICT 1687
- PROPOSED 9,500 LUMEN (100 WATT) H.P.S.V. LAMP (FLAT GLASS) ON WOOD POLE.
- PROPOSED 16,000 LUMEN (150 WATT) H.P.S.V. LAMP (FLAT GLASS) ON WOOD POLE.
- EXISTING STREET LIGHTS. TYPE OF POLE, SIZE OF LAMP, AND POLE NUMBER AS INDICATED.
- PROPOSED ANNEXATION TO COUNTY LIGHTING MAINTENANCE DISTRICT 1687 AND COUNTY LIGHTING DISTRICT LLA-1, UNINCORPORATED ZONE.

## PETITION NO. 46-614

COUNTY OF LOS ANGELES DEPARTMENT OF PUBLIC WORKS TRAFFIC AND LIGHTING DIVISION STREET LIGHTING SECTION		BERNARDINO AVENUE PIONEER BOULEVARD TO BEN ALDER AVENUE LOS NIETOS AREA	
DATE	DESCRIPTION	DRAWN BY ZAHRA KARIMY	SCALE 1"=50'
REVISIONS		RECOMMENDED BY Nick Zeman	DATE 4/27/15
		APPROVED BY <i>[Signature]</i>	DATE 4/27/15

**COUNTY OF LOS ANGELES  
BOARD OF SUPERVISORS  
RESOLUTION OF INTENTION TO ANNEX TERRITORIES TO  
COUNTY LIGHTING MAINTENANCE DISTRICT 1687 AND  
COUNTY LIGHTING DISTRICT LANDSCAPING AND LIGHTING ACT-1,  
UNINCORPORATED ZONE, AND ORDER THE LEVYING OF ASSESSMENTS  
WITHIN THE ANNEXED TERRITORIES FOR  
FISCAL YEAR 2016-17**

WHEREAS, the County of Los Angeles Board of Supervisors (Board of Supervisors) previously approved and filed Petition Nos. 71-1113, 7-114, 75-1014, 19-315, and 46-614, requesting annexation of territories to County Lighting Maintenance District 1687 and County Lighting District Landscaping and Lighting Act-1 (LLA-1), Unincorporated Zone, to provide for the installation, operation, and maintenance of streetlights within the annexed territories, and assessments for the costs thereof; and

WHEREAS, the Board of Supervisors on May 3, 2016, has approved the Engineer's Reports for said territories, which contains descriptions of the improvements, estimated installation and operating costs, diagram of the territories to be annexed, and recommended assessments as required by law.

NOW, THEREFORE, BE IT RESOLVED, by the Board of Supervisors of the County of Los Angeles, State of California, that:

SECTION 1. The public interest and convenience require and it is the intention of the Board of Supervisors to order the benefited territories hereinafter described, all of which territory lies in the County of Los Angeles, be annexed to County Lighting Maintenance District 1687 pursuant to California Streets and Highways Code section 5837.

SECTION 2. The public interest and convenience require and it is the intention of the Board of Supervisors to order the benefited territories be annexed to County Lighting District LLA-1, Unincorporated Zone, pursuant to California Streets and Highways Code section 22605.

SECTION 3. The public interest and convenience require and it is the intention of the Board of Supervisors to order the expense necessary for the operation, maintenance, repairs, replacement, electric current, care, supervision, and all other items necessary for the proper operation and maintenance of street lighting systems proposed within the annexed territories shall be assessed in Fiscal Year 2016-17 upon each lot or parcel of land lying within the annexed territories in proportion to the estimated benefit received from the proposed street lighting improvements and which should be assessed to pay the expenses of the operation and maintenance of said improvements. An annual Engineer's Report, approved by the Board each fiscal year, establishes the annual base rate assessment for all zones within County Lighting

District LLA-1. For Fiscal Year 2015-16, the annual base rate assessment for the Unincorporated Zone is \$5 for a single-family residence, with proportionately higher assessment rates for other land uses. This annual assessment for the operation and maintenance of streetlights is proposed to be added to the property tax bill of benefited parcels within the boundary of County Lighting District LLA-1, Unincorporated Zone, in Fiscal Year 2016-17. Each year thereafter, an assessment for operation and maintenance costs approved by the Board will be added to the property tax bill.

The Engineer's Report prepared for each petitioned territory contains a full and detailed description of the proposed improvements, a description of the lots or parcels of land to be annexed, the estimated costs of operation and maintenance, a diagram of the territory to be annexed, and the recommended assessment on each lot or parcel of land included therein.

SECTION 4. The boundaries of the territories proposed for annexation consists of the areas shown on the attached maps.

SECTION 5. The proposed assessment is subject to majority approval of the property owners. A ballot and public hearing notice will be sent to all property owners within the areas proposed for annexation at least 45 days prior to the date of the public hearing in the form and manner specified by California Government Code section 53753. The ballots will be weighted by the amount of assessment to be paid by each property owner. The territory will not be annexed and the proposed assessment will be abandoned if the weighted majority of ballots submitted are opposed to the assessment.

SECTION 6. The amounts to be assessed for the expense of such installation, operation, and maintenance of the work or improvements described above shall be levied and collected in the same manner and by the same officers as taxes for County purposes.

SECTION 7. Proceedings for the levying of assessments shall be taken in accordance with the Landscaping and Lighting Act of 1972 (California Streets and Highways Code Division 15, Part 2) and California Government Code section 53753.

SECTION 8. A public hearing will be held by the Board of Supervisors to consider the annexation of territories to County Lighting Maintenance District 1687 and County Lighting District LLA-1, Unincorporated Zone, and the levying of assessments within the territories proposed to be annexed. Said hearing will be held on Tuesday, June 28, 2016, at 9:30 a.m., at the Chambers of the Board of Supervisors of the County of Los Angeles, in Room 381B of the Kenneth Hahn Hall of Administration, 500 West Temple Street (corner of Temple Street at Grand Avenue), Los Angeles, California 90012.

SECTION 9. The Executive Officer of the Board of Supervisors shall give notice of the public hearing, in the form and manner specified in California Streets and Highways Code section 5838, to be published once a week for two successive weeks in the \_\_\_\_\_, a newspaper published and circulated in the County of Los Angeles, which is hereby designated for that purpose. Such publication to be completed at least 10 days prior to the date of said hearing.

SECTION 10. The Executive Officer of the Board of Supervisors shall cause notice of said hearing to be posted in the form and manner specified by California Streets and Highways Code section 5838 at least 10 days prior to date of hearing.

Active Petition 7-114

Active Petition 7-114

PROPOSED ANNEXATION TO COUNTY LIGHTING  
MAINTENANCE DISTRICT 1687 AND COUNTY  
LIGHTING DISTRICT LLA-1 (UNINCORPORATED  
ZONE)



TRA
11980, 11984, and 12008
APN
8218 017 043
8218 017 044
8218 017 045
8218 017 046
8218 017 051
8218 017 062
8218 017 064
8218 017 065
8218 017 071
8218 017 072
8218 017 073
8218 017 074
8218 017 075
8218 018 017
8218 018 046
8218 018 048
8218 018 049
8218 018 050
8218 018 051
8218 018 052
8218 018 053
8218 018 054
8218 018 064

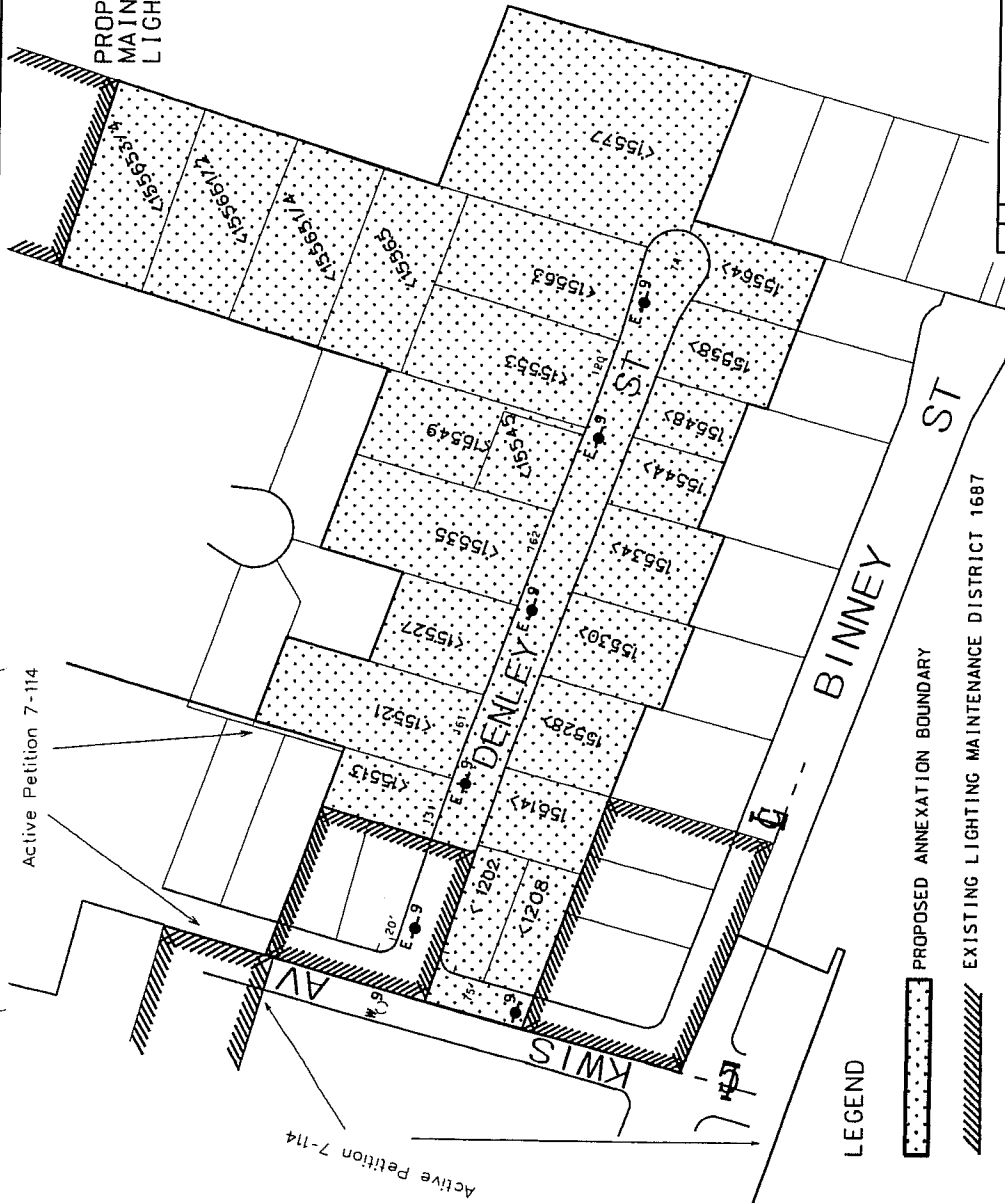

LEGEND



PROPOSED ANNEXATION BOUNDARY

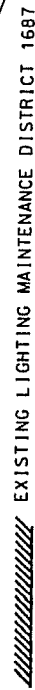

EXISTING LIGHTING MAINTENANCE DISTRICT 1687

5 E-9

PROPOSED 9,500 LUMEN (100 WATT)  
H.P.S.V. LAMPS ON EXISTING WOOD POLES

1 W-9

PROPOSED 9,500 LUMEN (100 WATT)  
H.P.S.V. LAMPS ON NEW WOOD POLE

W-9

EXISTING STREET LIGHT  
TYPE OF POLE AND SIZE OF LAMP AS INDICATED

PETITION NO. 71-1113

LOS ANGELES COUNTY DEPARTMENT OF PUBLIC WORKS TRAFFIC AND LIGHTING DIVISION STREET LIGHTING SECTION	
DENLEY STREET KWIS AVENUE EASTERLY TO ROADWAY TERMINUS HACIENDA HEIGHTS AREA	
Drawn By Zachary A. Smith Reviewed By [Signature]	Scale 1" = 100' Date 10/2/14
Sup. Dist. 4	Unit 678 sq.
Date 10/2/14	

TRA	APN
2039, 4480, 4585, 5650	8218 011 006
5661, 11580, 11594	8218 013 008
	8218 013 009
	8218 013 032
	8218 014 001
	8218 014 002
	8218 014 025
	8218 014 038
	8218 015 009
	8218 015 011
	8218 015 012
	8218 015 015
	8218 015 016
	8218 015 017
	8218 015 025
	8218 015 026
	8218 015 045
	8218 016 004
	8218 016 011
	8218 016 021
	8218 016 022
	8218 016 023
	8218 016 024
	8218 017 001
	8218 017 002
	8218 017 003
	8218 017 029
	8218 017 030
	8218 017 031
	8218 017 032
	8218 018 013
	8218 018 045

CITY OF INDUSTRY  
COUNTY OF LOS ANGELES

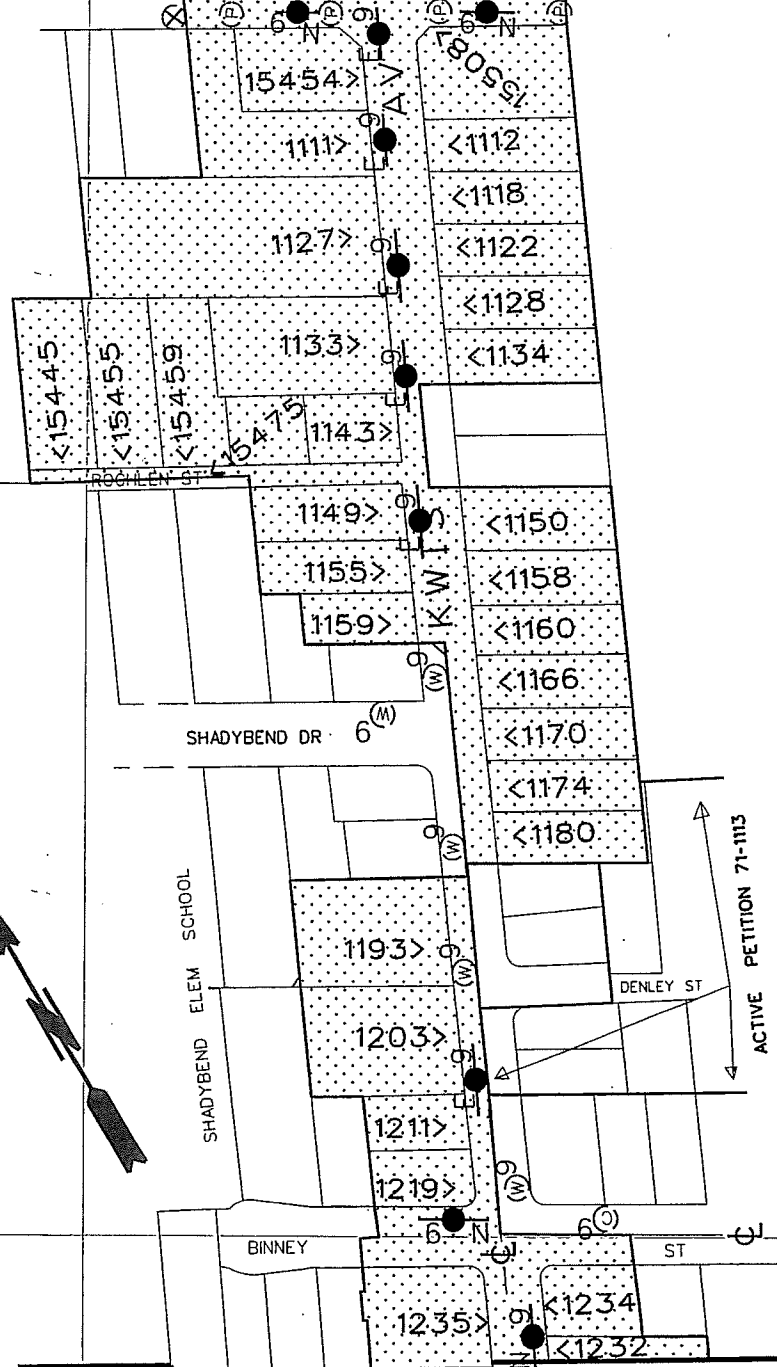

PROPOSED ANNEXATION TO COUNTY LIGHTING  
MAINTENANCE DISTRICT 1687 AND COUNTY LIGHTING  
DISTRICT LLA-1 (UNINCORPORATED ZONE)

PETITION NO. 7-114

PROPOSED ANNEXATION BOUNDARY  
EXISTING LIGHTING MAINTENANCE DISTRICT 1687  
CITY/COUNTY BOUNDARY

PROPOSE 9,500 LUMEN (100-WATT) H.P.S.V LAMPS  
ON EXISTING WOOD POLES (FLAT GLASS).  
PROPOSE 9,500 LUMEN (100-WATT) H.P.S.V LAMP  
ON A NEW WOOD POLE (FLAT GLASS).  
EXISTING WOODEN COMMUNICATION POLES.  
EXISTING 9,500 LUMEN STREETLIGHTS ON WOOD POLES.  
W = WOOD C = CONCRETE  
HIGHWAY SAFETY LIGHT

LEGEND

- 6 - E 9
- 4 - N 9
- (P) 9
- (C) 9
- ⊗

LOS ANGELES COUNTY DEPARTMENT OF PUBLIC WORKS TRAFFIC AND LIGHTING DIVISION STREET LIGHTING SECTION	
KWS AVENUE CALE AVENUE TO BINNEY STREET HACIENDA HEIGHTS AREA	
Reviewed By JAMES KRAMER	DATE 5/1/07
Recommended By NICK ZERMAN	DATE 5/1/07
Approved By [Signature]	DATE 5/1/07

TRA

4342 5690  
4530 11980  
4537 11984  
5658 16170

APN

8215002024 8215004023  
8215002025 8219002074  
8215002044 8219002079  
8215002074 8219003039  
8215002075 8219003041  
8215002076 8219003042  
8215003028 8219003043  
8215003029 8219004038  
8215003030 8219004039  
8215003031 8219004040  
8215003042 8219004041  
8215003043 8219004042  
8215003044 8219004043  
8215004021 8219002078  
8215004022

# LEGEND

- PROPOSED ANNEXATION BOUNDARY
- EXISTING LIGHTING DISTRICT CLMD 1687
- PROPOSED ANNEXATION TO COUNTY LIGHTING MAINTENANCE DISTRICT 1687 AND COUNTY LIGHTING DISTRICT LLA-1, UNINCORPORATED ZONE.



- 4-<sup>9</sup> PROPOSED 9,500 LUMEN (100 WATT) H.P.S.V. STREETLIGHTS ON NEW WOOD POLES.
- 9-<sup>E 9</sup> PROPOSED 9,500 LUMEN (100 WATT) H.P.S.V. STREETLIGHTS ON EXISTING WOOD POLES.
- 2-<sup>W 9</sup> EXISTING STREETLIGHTS ON WOOD POLES TO BE DOWNGRADED FROM 22,000 LUMEN TO 9,500 LUMEN H.P.S.V. STREETLIGHTS.
- C 22 EXISTING STREETLIGHT ON CONCRETE POLE.



## PETITION NO. 75-1014

COUNTY OF LOS ANGELES DEPARTMENT OF PUBLIC WORKS TRAFFIC AND LIGHTING DIVISION STREET LIGHTING SECTION			
KVIS AVENUE GARO STREET TO DAYKIN STREET HACIENDA HEIGHTS AREA			
DRAWN BY TIGIST BETA	SCALE NOT TO SCALE	SUP. 4	DESIGNED BY T.O. 67842
APPROVED BY <i>[Signature]</i>	DATE 08/10/2015		

DATE	DESCRIPTION	REVISIONS





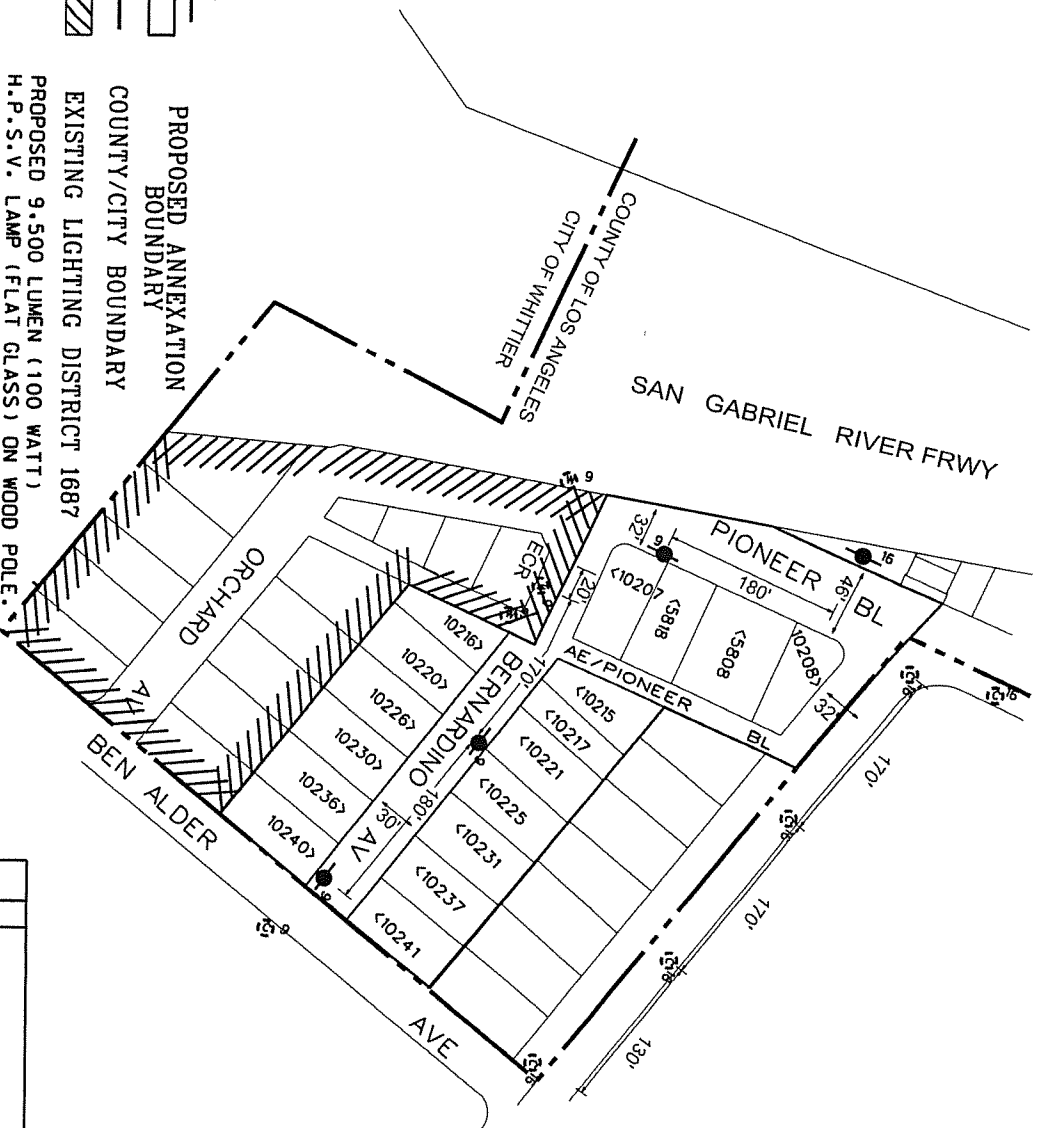

## LEGEND

# PROPOSED ANNEXATION BOUNDARY

COUNTY/CITY BOUNDARY

EXISTING LIGHTING DISTRICT 1687

PROPOSED 9.500 LUMEN (100 WATT)

H.P.S.V. LAMP (FLAT GLASS) ON W

PROPOSED 16,000 LUMEN (150 WATT)

H.P.S.V. LAMP (FLAT GLASS) ON WOOD POLE.

EXISTING STREET LIGHTS. TYPE OF POLE. SIZE OF LAMP. AND POLE NUMBER AS INDICATED.

# EXATION TO COUNTY LIGHTING

DISTRICT 1687 AND COUNTY LIGHTING

UNINCORPORATED ZONE.

COUNTY OF LOS ANGELES DEPARTMENT OF PUBLIC WORKS TRAFFIC AND LIGHTING DIVISION STREET LIGHTING SECTION					
BERNARDINO AVENUE PIONEER BOULEVARD TO BEN ALDER AVENUE LOS NIETOS AREA					
DRAWN BY ZAHRA KAHINI	SCALE 1"= 50'	SUP. 4	DESIGNED BY Nick Zeman	T.G. 6/6-14	
RECOMMENDED BY <i>Nick Zeman</i>	DATE 4/27/15		APPROVED BY <i>[Signature]</i> DATE 4/27/15		
DATE		DESCRIPTION		REVISONS	

PETITION NO. 46-614

**COUNTY OF LOS ANGELES DEPARTMENT OF PUBLIC WORKS  
TRAFFIC AND LIGHTING DIVISION  
STREET LIGHTING SECTION**

**BERNARDINO AVENUE  
PIONEER BOULEVARD TO BEN ALDER AVENUE  
LOS NIETOS AREA**

DRAWN BY ZAKRA KARIMY	SCALE 1"=50'	SUP. 4	DESIGNED BY Nick Zerman	T.G. 676-J
--------------------------	-----------------	-----------	----------------------------	---------------

RECOMMENDED BY	DATE
<i>Michelle Zeman</i>	4/27/15
APPROVED BY	DATE
<i>[Signature]</i>	4/27/15

4/27/15

The foregoing resolution was adopted on the 3rd day of May 2016, by the Board of Supervisors of the County of Los Angeles and ex officio the governing body of all other special assessment and taxing districts, agencies, and authorities for which said Board so acts.



LORI GLASGOW  
Executive Officer of the  
Board of Supervisors of the  
County of Los Angeles

By

Deputy

APPROVED AS TO FORM:

MARY C. WICKHAM  
County Counsel

By

*Carole Suzuki for Talin Halabi*  
Deputy

**COUNTY OF LOS ANGELES  
BOARD OF SUPERVISORS  
RESOLUTION ORDERING ANNEXATION OF TERRITORIES TO  
COUNTY LIGHTING MAINTENANCE DISTRICT 1687 AND  
COUNTY LIGHTING DISTRICT LANDSCAPING AND LIGHTING ACT-1,  
UNINCORPORATED ZONE, AND CONFIRMING A DIAGRAM AND ASSESSMENT,  
AND LEVYING OF ASSESSMENTS WITHIN THE ANNEXED TERRITORIES FOR  
FISCAL YEAR 2016-17**

WHEREAS, the County of Los Angeles Board of Supervisors (Board of Supervisors) previously approved and filed Petition Nos. 71-1113, 7-114, 75-1014, 19-315, and 46-614 requesting annexation of territories to County Lighting Maintenance District 1687 and County Lighting District Landscaping and Lighting Act-1 (LLA-1), Unincorporated Zone, to provide for the installation, operation, and maintenance of streetlights within the annexed territories and assessments for the costs thereof; and

WHEREAS, the Board of Supervisors on \_\_\_\_\_, has approved the Engineer's Reports, which identifies the diagrams, improvements, assessments, plans and specifications, and other pertinent data for each petitioned territory; and adopted a Resolution of Intention to Annex Territories to County Lighting Maintenance District 1687 and County Lighting District LLA-1, Unincorporated Zone, and Order the Levying of Assessments within the Annexed Territories' for Fiscal Year 2016-17, and fixed a time for public hearing Petition Nos. 71-1113, 7-114, 75-1014, 19-315, and 46-614 and the protests of interested persons; and

WHEREAS, the Executive Officer of the Board of Supervisors did cause the notice of public hearing to be mailed to all property owners within the territories subject to the proposed annexation at least 45 days prior to the date set for hearing; and

WHEREAS, the Director of Public Works or her designee has mailed assessment ballots and notices to property owners of identified parcels within the territories proposed for annexation pursuant to California Government Code section 53753 to indicate support or opposition on the matter of the assessment; and

WHEREAS, the Executive Officer of the Board of Supervisors did cause the notice of the public hearing to be posted in three conspicuous places within the territories to be annexed and did give notice of the public hearing by publishing once a week for two successive weeks in a newspaper of general circulation; and

WHEREAS, said Board of Supervisors has heard all testimony and evidence with regard to the annexation, and levy of assessments and has tabulated all returned assessment ballots concerning the proposed assessments and has found that no majority protest exists.

NOW, THEREFORE, BE IT RESOLVED, by the Board of Supervisors of the County of Los Angeles, that:

SECTION 1. Petition Nos. 71-1113, 7-114, 75-1014, 19-315, and 46-614 for annexation of territories hereinafter described to County Lighting Maintenance District 1687 and County Lighting District LLA-1, Unincorporated Zone, were signed by property owners representing 60 percent or more of the areas proposed to be annexed.

SECTION 2. The Board of Supervisors hereby finds that the public interest and convenience require the installation, operation, and maintenance of the street lighting improvements within the territories proposed for annexation and hereby grants the petitions.

SECTION 3. The Board of Supervisors hereby orders the annexation of territories listed in Attachment A to County Lighting Maintenance District 1687 and County Lighting District LLA-1, Unincorporated Zone, with the exception where a majority protest exists.

SECTION 4. The Board of Supervisors hereby determines that the territories identified will benefit by the annexation to County Lighting Maintenance District 1687 and County Lighting District LLA-1, Unincorporated Zone, and hereby orders the boundary of said district be altered to include said benefited territories.

SECTION 5. The Diagrams and Assessments, as set forth in the Engineer's Reports or as modified, are hereby approved, confirmed, and adopted by this Board.

SECTION 6. The Director of Public Works or her designee shall authorize the installation, operation, and maintenance of the street lighting improvements indicated in the Engineer's Reports.

SECTION 7. The adoption of this resolution constitutes the levying of assessments on benefited parcels identified in the Engineer's Reports and located within Petition Nos. 71-1113, 7-114, 75-1014, 19-315, and 46-614 for the fiscal year commencing July 1, 2016, and ending June 30, 2017, for the operation and maintenance of streetlights located therein.

SECTION 8. The amounts to be assessed for the expense of the installation, operation, and maintenance of the improvements, as described in said Engineer's Reports and resolution of intention, shall be levied and collected in the same manner and by the same officers as taxes for County purposes are levied and collected and shall be disbursed and expended for installation, operation, and maintenance of said improvements, all as described in the Engineer's Reports and in the Resolution of Intention.

SECTION 9. The Executive Officer of the Board is hereby ordered and directed to file a certified copy of the Engineer's Reports, which include the lighting district diagrams and assessments together with a certified copy of this resolution upon its adoption, with the County Assessor, Ownership Services Section (Attention Sonia Carter Baltazar), and with the Auditor-Controller, Tax Division (Attention Grace Kinoshita).

**APPENDIX A**

**PROPOSED ANNEXATION OF  
APPROVED PETITION TERRITORY  
COUNTY OF LOS ANGELES  
DEPARTMENT OF PUBLIC WORKS**

<b>Petition No.</b>	<b>LLA-1 Zone</b>	<b>CLMD</b>	<b>Sup Dist</b>	<b>Location</b>	<b>Majority Protest (yes or no)</b>
71-1113	Unincorporated	1687	4	Denley Street from Kwis Avenue easterly to roadway terminus	
7-114	Unincorporated	1687	4	Kwis Avenue from Gale Avenue to Binney Street	
75-1014	Unincorporated	1687	4	Kwis Avenue from Garo Street to Daykin Street	
19-315	Unincorporated	1687	4	Los Robles Avenue from Ridley Avenue to Coble Avenue	
46-614	Unincorporated	1687	4	Bernardino Avenue from Pioneer Boulevard to Ben Alder Avenue	

The foregoing resolution was adopted on the \_\_\_\_\_ day of \_\_\_\_\_ 2016, by the Board of Supervisors of the County of Los Angeles and ex officio the governing body of all other special assessment and taxing districts, agencies, and authorities for which said Board so acts.

LORI GLASGOW  
Executive Officer of the  
Board of Supervisors of the  
County of Los Angeles

By \_\_\_\_\_  
Deputy

APPROVED AS TO FORM:

MARY C. WICKHAM  
County Counsel

By Carole Suzuki for Talin Halabi  
Deputy

**JOINT RESOLUTION OF  
THE BOARD OF SUPERVISORS OF THE COUNTY OF LOS ANGELES,  
THE BOARD OF TRUSTEES OF THE GREATER LOS ANGELES COUNTY  
VECTOR CONTROL DISTRICT, AND THE BOARD OF DIRECTORS OF THE UPPER  
SAN GABRIEL VALLEY MUNICIPAL WATER DISTRICT APPROVING AND  
ACCEPTING THE NEGOTIATED EXCHANGE OF PROPERTY TAX REVENUES  
RESULTING FROM ANNEXATION OF PETITION NO. 71-1113  
TO COUNTY LIGHTING MAINTENANCE DISTRICT 1687**

WHEREAS, pursuant to Section 99.01 of the California Revenue and Taxation Code, prior to the effective date of any jurisdictional change that will result in a special district providing one or more services to an area where those services have not previously been provided by any local agency, the special district and each local agency that receives an apportionment of property tax revenue from the area must negotiate an exchange of property tax increment generated in the area subject to the jurisdictional change and attributable to those local agencies; and

WHEREAS, the Board of Supervisors of the County of Los Angeles, acting on behalf of the County Lighting Maintenance District 1687, the County General Fund, the County of Los Angeles Public Library, the County of Los Angeles Road District No. 4, the Consolidated Fire Protection District of Los Angeles County, the County of Los Angeles Flood Control Drainage Improvement Maintenance District, and the Los Angeles County Flood Control District; the Board of Trustees of the Greater Los Angeles County Vector Control District; and the Board of Directors of the Upper San Gabriel Valley Municipal Water District have determined that the amount of property tax revenue to be exchanged between their respective agencies as a result of the annexation proposal identified as Petition No. 71-1113 to County Lighting Maintenance District 1687 is as shown on the attached Property Tax Transfer Resolution Worksheets.

NOW, THEREFORE, BE IT RESOLVED AS FOLLOWS:

1. The negotiated exchange of property tax revenues between the County Lighting Maintenance District 1687, the County General Fund, the County of Los Angeles Public Library, the County of Los Angeles Road District No. 4, the Consolidated Fire Protection District of Los Angeles County, the County of Los Angeles Flood Control Drainage Improvement Maintenance District, the Los Angeles County Flood Control District, the Greater Los Angeles County Vector Control District, and the Upper San Gabriel Valley Municipal Water District resulting from the annexation of Petition No. 71-1113 to County Lighting Maintenance District 1687 is approved and accepted.

2. For fiscal years commencing on or after July 1, 2016, or the July 1 after the effective date of this jurisdictional change, whichever is later, the property tax revenue increment generated from the area within Petition No. 71-1113, Tax Rate Areas 11984 and 12008, shall be allocated to the affected agencies as indicated on the attached Property Tax Transfer Resolution Worksheets.

3. No transfer of property tax revenues other than those specified in paragraph 2, shall be made as a result of the annexation of Petition No. 71-1113.

4. If at any time after the effective date of this resolution, the calculations used herein to determine initial property tax transfers or the data used to perform those calculations are found to be incorrect, thus, producing an improper or inaccurate property tax transfer, the property tax transfer shall be recalculated and the corrected transfer shall be implemented for the next fiscal year, and any amounts of property tax received in excess of that which is proper shall be refunded to the appropriate agency.

PASSED, APPROVED, AND ADOPTED this 12<sup>th</sup> day of November 2015  
by the following vote:

AYES: 26  
NOES: 0  
ABSENT: 10  
ABSTAIN: 0

GREATER LOS ANGELES COUNTY  
VECTOR CONTROL DISTRICT

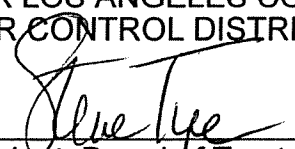
  
\_\_\_\_\_  
President, Board of Trustees

ATTEST:

  
\_\_\_\_\_  
Secretary

Date

11/12/15



NOW, THEREFORE, BE IT RESOLVED AS FOLLOWS:

1. The negotiated exchange of property tax revenues between the County Lighting Maintenance District 1687, the County General Fund, the County of Los Angeles Public Library, the County of Los Angeles Road District No. 4, the Consolidated Fire Protection District of Los Angeles County, the County of Los Angeles Flood Control Drainage Improvement Maintenance District, the Los Angeles County Flood Control District, the Greater Los Angeles County Vector Control District, and the Upper San Gabriel Valley Municipal Water District resulting from the annexation of Petition No. 71-1113 to County Lighting Maintenance District 1687 is approved and accepted.

2. For fiscal years commencing on or after July 1, 2016, or the July 1 after the effective date of this jurisdictional change, whichever is later, the property tax revenue increment generated from the area within Petition No. 71-1113, Tax Rate Areas 11984 and 12008, shall be allocated to the affected agencies as indicated on the attached Property Tax Transfer Resolution Worksheet.

3. No transfer of property tax revenues other than those specified in paragraph 2, shall be made as a result of the annexation of Petition No. 71-1113.

4. If at any time after the effective date of this resolution, the calculations used herein to determine initial property tax transfers or the data used to perform those calculations are found to be incorrect, thus, producing an improper or inaccurate property tax transfer, the property tax transfer shall be recalculated and the corrected transfer shall be implemented for the next fiscal year, and any amounts of property tax received in excess of that which is proper shall be refunded to the appropriate agency.

PASSED, APPROVED, AND ADOPTED this 17<sup>th</sup> day of November 2015,  
by the following vote:

AYES: 4  
NOES: 0  
ABSENT: 1  
ABSTAIN: 0

UPPER SAN GABRIEL VALLEY  
MUNICIPAL WATER DISTRICT

Michael Touhey  
President, Board of Directors

ATTEST:

Bryan  
Secretary

11-17-15

Date

ANNEXATION TO: CO LIGHTING MAINT DIST NO 1687  
 ACCOUNT NUMBER: 019.40  
 TRA: 11984  
 EFFECTIVE DATE: 07/01/2015  
 ANNEXATION NUMBER: PE 71-1113 PROJECT NAME: PET 71-1113  
 DISTRICT SHARE: 0.020101953

ACCOUNT #	TAXING AGENCY	CURRENT TAX SHARE	PERCENT	PROPOSED DIST SHARE	ALLOCATED SHARE	ADJUSTMENTS	NET SHARE
001.05	LOS ANGELES COUNTY GENERAL	0.338971490	33.8978 %	0.020101953	0.006813999	-0.006972869	0.331998621
001.20	L.A. COUNTY ACCUM CAP OUTLAY	0.000119168	0.0119 %	0.020101953	0.000002395	0.000000000	0.000119168
003.01	L A COUNTY LIBRARY	0.024655950	2.4655 %	0.020101953	0.000495632	-0.000495632	0.024160318
005.20	ROAD DIST # 4	0.006096222	0.6096 %	0.020101953	0.000122545	-0.000122545	0.005973677
007.30	CONSOL. FIRE PRO.DIST.OF L.A.CO.	0.183122376	18.3122 %	0.020101953	0.003681117	-0.003681117	0.179441259
007.31	L A C FIRE-FFW	0.007784072	0.7784 %	0.020101953	0.000156475	0.000000000	0.007784072
030.10	L.A.CO.FL.CON.DR.IMP.DIST.MAINT.	0.001854084	0.1854 %	0.020101953	0.000037270	-0.000037270	0.001816814
030.70	LA CO FLOOD CONTROL MAINT	0.010492562	1.0492 %	0.020101953	0.000210920	-0.000210920	0.010281642
061.80	GREATER L A CO VECTOR CONTROL	0.000398035	0.0398 %	0.020101953	0.000008001	-0.000008001	0.000390034
368.05	UPPER SAN GAB. VY. MUN. WATER	0.000608189	0.0608 %	0.020101953	0.000012225	-0.000012225	0.000595964
400.00	EDUCATIONAL REV AUGMENTATION FD	0.063932702	6.3932 %	0.020101953	0.001285172	EXEMPT	0.063932702
400.01	EDUCATIONAL AUG FD IMPOUND	0.131877650	13.1877 %	0.020101953	0.002650998	EXEMPT	0.131877650
400.15	COUNTY SCHOOL SERVICES	0.001477085	0.1477 %	0.020101953	0.000029692	EXEMPT	0.001477085
400.21	CHILDREN'S INSTIL TUITION FUND	0.002931390	0.2931 %	0.020101953	0.000058926	EXEMPT	0.002931390
809.04	MT.SAN ANTONIO COMMUNITY COLLEGE	0.031637403	3.1637 %	0.020101953	0.000635973	EXEMPT	0.031637403
809.20	MT SAN ANTONIO CHILDRENS CTR FD	0.000305357	0.0305 %	0.020101953	0.000006138	EXEMPT	0.000305357
870.03	HACIENDA-LA PUENTE UNIF. SCH.DIS	0.185015138	18.5015 %	0.020101953	0.003719165	EXEMPT	0.185015138
870.06	CO.SCH.SER.FD.HACIENDA-LA PUENTE	0.007816539	0.7816 %	0.020101953	0.000157127	EXEMPT	0.007816539
870.07	DEV.CTR.HDCPD.MINOR-HACI-LA PUTE	0.000904588	0.0904 %	0.020101953	0.000018183	EXEMPT	0.000904588

ANNEXATION NUMBER: PE 71-1113 PROJECT NAME: PET 71-1113

TRA: 11984

ACCOUNT #	TAXING AGENCY	CURRENT TAX SHARE	PERCENT	PROPOSED DIST SHARE	ALLOCATED SHARE	ADJUSTMENTS	NET SHARE
***019.40	CO LIGHTING MAINT DIST NO 1687	0.0000000000	0.0000 %	0.020101953	0.0000000000	0.0000000000	0.011540579
TOTAL:		1.0000000000	100.0000 %		0.020101953	-0.011540579	1.0000000000

ANNEXATION TO: CO LIGHTING MAINT DIST NO 1687  
 ACCOUNT NUMBER: 019.40  
 TRA: 12008  
 EFFECTIVE DATE: 07/01/2015  
 ANNEXATION NUMBER: PE 71-1113 PROJECT NAME: PET 71-1113  
 DISTRICT SHARE: 0.020101953

ACCOUNT #	TAXING AGENCY	CURRENT TAX SHARE	PERCENT	PROPOSED DIST SHARE	ALLOCATED SHARE	ADJUSTMENTS	NET SHARE
001.05	LOS ANGELES COUNTY GENERAL	0.338973065	33.8980 %	0.020101953	0.006814032	-0.006972900	0.332000165
001.20	L.A. COUNTY ACCUM CAP OUTLAY	0.000119090	0.0119 %	0.020101953	0.000002393	0.000000000	0.000119090
003.01	L A COUNTY LIBRARY	0.024655907	2.4655 %	0.020101953	0.000495631	-0.000495631	0.024160276
005.20	ROAD DIST # 4	0.006096293	0.6096 %	0.020101953	0.000122547	-0.000122547	0.005973746
007.30	CONSOL. FIRE PRO.DIST.OF L.A.CO.	0.183122053	18.3122 %	0.020101953	0.003681110	-0.003681110	0.179440943
007.31	L A C FIRE-FFW	0.007784108	0.7784 %	0.020101953	0.000156475	0.000000000	0.007784108
030.10	L.A.CO.FL.CON.DR.IMP.DIST.MAINT.	0.001854039	0.1854 %	0.020101953	0.000037269	-0.000037269	0.001816770
030.70	LA CO FLOOD CONTROL MAINT	0.010492481	1.0492 %	0.020101953	0.000210919	-0.000210919	0.010281562
061.80	GREATER L A CO VECTOR CONTROL	0.000397952	0.0397 %	0.020101953	0.000007999	-0.000007999	0.000389953
368.05	UPPER SAN GAB. VY. MUN. WATER	0.000608195	0.0608 %	0.020101953	0.000012225	-0.000012225	0.000595970
400.00	EDUCATIONAL REV AUGMENTATION FD	0.063932702	6.3932 %	0.020101953	0.001285172	EXEMPT	0.063932702
400.01	EDUCATIONAL AUG FD IMPOUND	0.131877650	13.1877 %	0.020101953	0.002650998	EXEMPT	0.131877650
400.15	COUNTY SCHOOL SERVICES	0.001477043	0.1477 %	0.020101953	0.000029691	EXEMPT	0.001477043
400.21	CHILDREN'S INSTIL TUITION FUND	0.002931399	0.2931 %	0.020101953	0.000058926	EXEMPT	0.002931399
809.04	MT.SAN ANTONIO COMMUNITY COLLEGE	0.031637323	3.1637 %	0.020101953	0.000635971	EXEMPT	0.031637323
809.20	MT SAN ANTONIO CHILDRENS CTR FD	0.000305351	0.0305 %	0.020101953	0.000006138	EXEMPT	0.000305351
870.03	HACIENDA-LA PUENTE UNIF. SCH.DIS	0.185014361	18.5014 %	0.020101953	0.003719149	EXEMPT	0.185014361
870.06	CO.SCH.SER.FD.HACIENDA-LA PUENTE	0.007816432	0.7816 %	0.020101953	0.000157125	EXEMPT	0.007816432
870.07	DEV.CTR.HDCPD.MINOR-HACI-LA PUTE	0.000904556	0.0904 %	0.020101953	0.000018183	EXEMPT	0.000904556

ANNEXATION NUMBER: PE 71-1113 PROJECT NAME: PET 71-1113

TRA: 12008

ACCOUNT #	TAXING AGENCY	CURRENT TAX SHARE	PERCENT	PROPOSED DIST SHARE	ALLOCATED SHARE	ADJUSTMENTS	NET SHARE
***019.40	CO LIGHTING MAINT DIST NO 1687	0.000000000	0.0000 %	0.020101953	0.000000000	0.000000000	0.011540600
TOTAL:		1.000000000	100.0000 %		0.020101953	-0.011540600	1.000000000

The foregoing resolution was adopted on the \_\_\_\_\_ day of \_\_\_\_\_ 2016, by the Board of Supervisors of the County of Los Angeles and ex officio the governing body of all other special assessment and taxing districts, agencies, and authorities for which said Board so acts.

LORI GLASGOW  
Executive Officer of the  
Board of Supervisors of the  
County of Los Angeles

By \_\_\_\_\_  
Deputy

APPROVED AS TO FORM:

MARY C. WICKHAM  
County Counsel

By Carole Suzuki for Talin Halabi  
Deputy

**JOINT RESOLUTION OF  
THE BOARD OF SUPERVISORS OF THE COUNTY OF LOS ANGELES,  
THE BOARD OF TRUSTEES OF THE GREATER LOS ANGELES COUNTY  
VECTOR CONTROL DISTRICT, THE BOARD OF DIRECTORS OF THE COUNTY  
SANITATION DISTRICT NO. 15 OF LOS ANGELES COUNTY,  
AND THE BOARD OF DIRECTORS OF THE UPPER SAN GABRIEL VALLEY  
MUNICIPAL WATER DISTRICT APPROVING AND ACCEPTING THE NEGOTIATED  
EXCHANGE OF PROPERTY TAX REVENUES RESULTING FROM  
ANNEXATION OF PETITION NO. 71-1113  
TO COUNTY LIGHTING MAINTENANCE DISTRICT 1687**

WHEREAS, pursuant to Section 99.01 of the California Revenue and Taxation Code, prior to the effective date of any jurisdictional change that will result in a special district providing one or more services to an area where those services have not previously been provided by any local agency, the special district and each local agency that receives an apportionment of property tax revenue from the area must negotiate an exchange of property tax increment generated in the area subject to the jurisdictional change and attributable to those local agencies; and

WHEREAS, the Board of Supervisors of the County of Los Angeles, acting on behalf of the County Lighting Maintenance District 1687, the County General Fund, the County of Los Angeles Public Library, the County of Los Angeles Road District No. 4, the Consolidated Fire Protection District of Los Angeles County, the County of Los Angeles Flood Control Drainage Improvement Maintenance District, and the Los Angeles County Flood Control District; the Board of Trustees of the Greater Los Angeles County Vector Control District; the Board of Directors of the County Sanitation District No. 15 of Los Angeles County; and the Board of Directors of the Upper San Gabriel Valley Municipal Water District have determined that the amount of property tax revenue to be exchanged between their respective agencies as a result of the annexation proposal identified as Petition No. 71-1113 to County Lighting Maintenance District 1687 is as shown on the attached Property Tax Transfer Resolution Worksheet.

NOW, THEREFORE, BE IT RESOLVED AS FOLLOWS:

1. The negotiated exchange of property tax revenues between the County Lighting Maintenance District 1687, the County General Fund, the County of Los Angeles Public Library, the County of Los Angeles Road District No. 4, the Consolidated Fire Protection District of Los Angeles County, the County of Los Angeles Flood Control Drainage Improvement Maintenance District, the Los Angeles County Flood Control District, the Greater Los Angeles County Vector Control District, the County Sanitation District No. 15 of Los Angeles County, and the Upper San Gabriel Valley Municipal Water District resulting from the annexation of Petition No. 71-1113 to County Lighting Maintenance District 1687 is approved and accepted.

2. For fiscal years commencing on or after July 1, 2016, or the July 1 after the effective date of this jurisdictional change, whichever is later, the property tax revenue increment generated from the area within Petition No. 71-1113, Tax Rate Area 11980, shall be allocated to the affected agencies as indicated on the attached Property Tax Transfer Resolution Worksheet.

3. No transfer of property tax revenues other than those specified in paragraph 2, shall be made as a result of the annexation of Petition No. 71-1113.

4. If at any time after the effective date of this resolution, the calculations used herein to determine initial property tax transfers or the data used to perform those calculations are found to be incorrect, thus, producing an improper or inaccurate property tax transfer, the property tax transfer shall be recalculated and the corrected transfer shall be implemented for the next fiscal year, and any amounts of property tax received in excess of that which is proper shall be refunded to the appropriate agency.

PASSED, APPROVED, AND ADOPTED this 12<sup>th</sup> day of November 2015  
by the following vote:

AYES: 26  
NOES: 0  
ABSENT: 10  
ABSTAIN: 0

GREATER LOS ANGELES COUNTY  
VECTOR CONTROL DISTRICT

  
\_\_\_\_\_  
President, Board of Trustees

ATTEST:

  
\_\_\_\_\_  
Secretary

11/12/15  
\_\_\_\_\_  
Date



NOW, THEREFORE, BE IT RESOLVED AS FOLLOWS:

1. The negotiated exchange of property tax revenues between of the County Lighting Maintenance District 1687, the County General Fund, the County of Los Angeles Public Library, the County of Los Angeles Road District No. 4, the Consolidated Fire Protection District of Los Angeles County, the County of Los Angeles Flood Control Drainage Improvement Maintenance District, the Los Angeles County Flood Control District, the Greater Los Angeles County Vector Control District, the County Sanitation District No. 15 of Los Angeles County, and the Upper San Gabriel Valley Municipal Water District resulting from the annexation of Petition No. 71-1113 to County Lighting Maintenance District 1687 is approved and accepted.

2. For fiscal years commencing on or after July 1, 2016, or the July 1 after the effective date of this jurisdictional change, whichever is later, the property tax revenue increment generated from the area within Petition No. 71-1113, Tax Rate Area 11980, shall be allocated to the affected agencies as indicated on the attached Property Tax Transfer Resolution Worksheet.

3. No transfer of property tax revenues other than those specified in paragraph 2, shall be made as a result of annexation of Petition No. 71-1113.

4. If at any time after the effective date of this resolution, the calculations used herein to determine initial property tax transfers or the data used to perform those calculations are found to be incorrect, thus, producing an improper or inaccurate property tax transfer, the property tax transfer shall be recalculated and the corrected transfer shall be implemented for the next fiscal year, and any amounts of property tax received in excess of that which is proper shall be refunded to the appropriate agency.

PASSED, APPROVED, AND ADOPTED this 16 day of November 2015 by the following vote:

AYES: Nineteen (19)  
NOES: None  
ABSENT: Two (2)  
ABSTAIN: None

COUNTY SANITATION DISTRICT NO. 15  
OF LOS ANGELES COUNTY

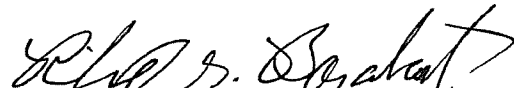
  
Chairperson, Board of Directors

ATTEST:

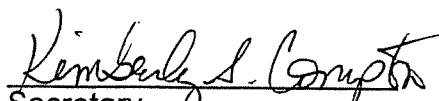
  
Secretary

NOV 16 2015

Date

NOW, THEREFORE, BE IT RESOLVED AS FOLLOWS:

1. The negotiated exchange of property tax revenues between the County Lighting Maintenance District 1687, the County General Fund, the County of Los Angeles Public Library, the County of Los Angeles Road District No. 4, the Consolidated Fire Protection District of Los Angeles County, the County of Los Angeles Flood Control Drainage Improvement Maintenance District, the Los Angeles County Flood Control District, the Greater Los Angeles County Vector Control District, the County Sanitation District No. 15 of Los Angeles County, and the Upper San Gabriel Valley Municipal Water District resulting from the annexation of Petition No. 71-1113 to County Lighting Maintenance District 1687 is approved and accepted.

2. For fiscal years commencing on or after July 1, 2016, or the July 1 after the effective date of this jurisdictional change, whichever is later, the property tax revenue increment generated from the area within Petition No. 71-1113, Tax Rate Area 11980, shall be allocated to the affected agencies as indicated on the attached Property Tax Transfer Resolution Worksheet.

3. No transfer of property tax revenues other than those specified in paragraph 2, shall be made as a result of the annexation of Petition No. 71-1113.

4. If at any time after the effective date of this resolution, the calculations used herein to determine initial property tax transfers or the data used to perform those calculations are found to be incorrect, thus, producing an improper or inaccurate property tax transfer, the property tax transfer shall be recalculated and the corrected transfer shall be implemented for the next fiscal year, and any amounts of property tax received in excess of that which is proper shall be refunded to the appropriate agency.

PASSED, APPROVED, AND ADOPTED this 17<sup>th</sup> day of November 2015,  
by the following vote:

AYES: 4  
NOES: 0  
ABSENT: 1  
ABSTAIN: 0

UPPER SAN GABRIEL VALLEY  
MUNICIPAL WATER DISTRICT

Michael Touhey  
President, Board of Directors

ATTEST:

[Signature]  
Secretary

11-17-15

Date

ANNEXATION TO: CO LIGHTING MAINT DIST NO 1687  
 ACCOUNT NUMBER: 019.40  
 TRA: 11980  
 EFFECTIVE DATE: 07/01/2015  
 ANNEXATION NUMBER: PE 71-1113 PROJECT NAME: PET 71-1113  
 DISTRICT SHARE: 0.020101953

ACCOUNT #	TAXING AGENCY	CURRENT TAX SHARE	PERCENT	PROPOSED DIST SHARE	ALLOCATED SHARE	ADJUSTMENTS	NET SHARE
001.05	LOS ANGELES COUNTY GENERAL	0.329185036	32.9194 %	0.020101953	0.006617272	-0.006771581	0.322413455
001.20	L.A. COUNTY ACCUM CAP OUTLAY	0.000116841	0.0116 %	0.020101953	0.000002348	0.000000000	0.000116841
003.01	L A COUNTY LIBRARY	0.024080700	2.4080 %	0.020101953	0.000484069	-0.000484069	0.023596631
005.20	ROAD DIST # 4	0.005981114	0.5981 %	0.020101953	0.000120232	-0.000120232	0.005860882
007.30	CONSOL. FIRE PRO.DIST.OF L.A.CO.	0.179663030	17.9663 %	0.020101953	0.003611577	-0.003611577	0.176051453
007.31	L A C FIRE-FFW	0.007559538	0.7559 %	0.020101953	0.000151961	0.000000000	0.007559538
030.10	L.A.CO.FL.CON.DR.IMP.DIST.MAINT.	0.001801120	0.1801 %	0.020101953	0.000036206	-0.000036206	0.001764914
030.70	LA CO FLOOD CONTROL MAINT	0.010192934	1.0192 %	0.020101953	0.000204897	-0.000204897	0.009988037
061.80	GREATER L A CO VECTOR CONTROL	0.000387088	0.0387 %	0.020101953	0.000007781	-0.000007781	0.000379307
066.50	CO SANIT DIST NO 15 OPERATING	0.013684215	1.3684 %	0.020101953	0.000275079	-0.000275079	0.013409136
368.05	UPPER SAN GAB. VY. MUN. WATER	0.000591500	0.0591 %	0.020101953	0.000011890	-0.000011890	0.000579610
400.00	EDUCATIONAL REV AUGMENTATION FD	0.069138904	6.9138 %	0.020101953	0.001389826	EXEMPT	0.069138904
400.01	EDUCATIONAL AUG FD IMPOUND	0.131877650	13.1877 %	0.020101953	0.002650998	EXEMPT	0.131877650
400.15	COUNTY SCHOOL SERVICES	0.001449143	0.1449 %	0.020101953	0.000029130	EXEMPT	0.001449143
400.21	CHILDREN'S INSTIL TUITION FUND	0.002876030	0.2876 %	0.020101953	0.000057813	EXEMPT	0.002876030
809.04	MT.SAN ANTONIO COMMUNITY COLLEGE	0.031039726	3.1039 %	0.020101953	0.000623959	EXEMPT	0.031039726
809.20	MT SAN ANTONIO CHILDRENS CTR FD	0.000299596	0.0299 %	0.020101953	0.000006022	EXEMPT	0.000299596
870.03	HACIENDA-LA PUENTE UNIF. SCH.DIS	0.181519570	18.1519 %	0.020101953	0.003648897	EXEMPT	0.181519570
870.06	CO.SCH.SER.FD.HACIENDA-LA PUENTE	0.007668805	0.7668 %	0.020101953	0.000154157	EXEMPT	0.007668805

ANNEXATION NUMBER: PE 71-1113 PROJECT NAME: PET 71-1113

TRA: 11980

ACCOUNT #	TAXING AGENCY	CURRENT TAX SHARE	PERCENT	PROPOSED DIST SHARE	ALLOCATED SHARE	ADJUSTMENTS	NET SHARE
870.07	DEV.CTR.HDCPD.MINOR-HACI-LA PUTE	0.000887460	0.0887 %	0.020101953	0.000017839	EXEMPT	0.000887460
***019.40	CO LIGHTING MAINT DIST NO 1687	0.000000000	0.0000 %	0.020101953	0.000000000	0.000000000	0.011523312
TOTAL:		1.000000000	100.0000 %		0.020101953	-0.011523312	1.000000000

The foregoing resolution was adopted on the \_\_\_\_\_ day of \_\_\_\_\_ 2016, by the Board of Supervisors of the County of Los Angeles and ex officio the governing body of all other special assessment and taxing districts, agencies, and authorities for which said Board so acts.

LORI GLASGOW  
Executive Officer of the  
Board of Supervisors of the  
County of Los Angeles

By \_\_\_\_\_  
Deputy

APPROVED AS TO FORM:

MARY C. WICKHAM  
County Counsel

By Carole Suzuki for Talin Halabi  
Deputy

**JOINT RESOLUTION OF  
THE BOARD OF SUPERVISORS OF THE COUNTY OF LOS ANGELES,  
THE BOARD OF TRUSTEES OF THE GREATER LOS ANGELES COUNTY  
VECTOR CONTROL DISTRICT AND THE BOARD OF DIRECTORS OF THE UPPER  
SAN GABRIEL VALLEY MUNICIPAL WATER DISTRICT APPROVING AND  
ACCEPTING THE NEGOTIATED EXCHANGE OF PROPERTY TAX REVENUES  
RESULTING FROM ANNEXATION OF PETITION NO. 7-114  
TO COUNTY LIGHTING MAINTENANCE DISTRICT 1687**

WHEREAS, pursuant to Section 99.01 of the California Revenue and Taxation Code, prior to the effective date of any jurisdictional change that will result in a special district providing one or more services to an area where those services have not previously been provided by any local agency, the special district and each local agency that receives an apportionment of property tax revenue from the area must negotiate an exchange of property tax increment generated in the area subject to the jurisdictional change and attributable to those local agencies; and

WHEREAS, the Board of Supervisors of the County of Los Angeles, acting on behalf of the County Lighting Maintenance District 1687, the County General Fund, the County of Los Angeles Public Library, the County of Los Angeles Road District No. 4, the Consolidated Fire Protection District of Los Angeles County, the County of Los Angeles Flood Control Drainage Improvement Maintenance District, and the Los Angeles County Flood Control District; the Board of Trustees of the Greater Los Angeles County Vector Control District; and the Board of Directors of the Upper San Gabriel Valley Municipal Water District have determined that the amount of property tax revenue to be exchanged between their respective agencies as a result of the annexation proposal identified as Petition No. 7-114 to County Lighting Maintenance District 1687 is as shown on the attached Property Tax Transfer Resolution Worksheets.

NOW, THEREFORE, BE IT RESOLVED AS FOLLOWS:

1. The negotiated exchange of property tax revenues between the County Lighting Maintenance District 1687, the County General Fund, the County of Los Angeles Public Library, the County of Los Angeles Road District No. 4, the Consolidated Fire Protection District of Los Angeles County, the County of Los Angeles Flood Control Drainage Improvement Maintenance District, the Los Angeles County Flood Control District, the Greater Los Angeles County Vector Control District, and the Upper San Gabriel Valley Municipal Water District resulting from the annexation of Petition No. 7-114 to County Lighting Maintenance District 1687 is approved and accepted.

2. For fiscal years commencing on or after July 1, 2016, or the July 1 after the effective date of this jurisdictional change, whichever is later, the property tax revenue increment generated from the area within Petition No. 7-114, Tax Rate Areas 11984 and 12008, shall be allocated to the affected agencies as indicated on the attached Property Tax Transfer Resolution Worksheets.

3. No transfer of property tax revenues other than those specified in paragraph 2, shall be made as a result of the annexation of Petition No. 7-114.

4. If at any time after the effective date of this resolution, the calculations used herein to determine initial property tax transfers or the data used to perform those calculations are found to be incorrect, thus producing an improper or inaccurate transfer shall be implemented for the next fiscal year, and any amounts of property tax received in excess of that which is proper shall be refunded to the appropriate agency.

PASSED, APPROVED, AND ADOPTED this 12<sup>th</sup> day of November 2015,  
by the following vote:

AYES: 26  
NOES: 0  
ABSENT: 10  
ABSTAIN: 0

GREATER LOS ANGELES COUNTY  
VECTOR CONTROL DISTRICT

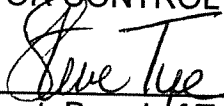
  
\_\_\_\_\_  
President, Board of Trustees

ATTEST:

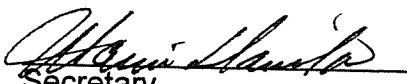
  
\_\_\_\_\_  
Secretary

11/12/15  
Date

NOW, THEREFORE, BE IT RESOLVED AS FOLLOWS:

1. The negotiated exchange of property tax revenues between the County Lighting Maintenance District 1687, the County General Fund, the County of Los Angeles Public Library, the County of Los Angeles Road District No. 4, the Consolidated Fire Protection District of Los Angeles County, the County of Los Angeles Flood Control Drainage Improvement Maintenance District, the Los Angeles County Flood Control District, the Greater Los Angeles County Vector Control District, and the Upper San Gabriel Valley Municipal Water District resulting from the annexation of Petition No. 7-114 to County Lighting Maintenance District 1687 is approved and accepted.

2. For fiscal years commencing on or after July 1, 2016, or the July 1 after the effective date of this jurisdictional change, whichever is later, the property tax revenue increment generated from the area within Petition No. 7-114, Tax Rate Areas 11984 and 12008, shall be allocated to the affected agencies as indicated on the attached Property Tax Transfer Resolution Worksheets.

3. No transfer of property tax revenues other than those specified in paragraph 2, shall be made as a result of the annexation of Petition No. 7-114.

4. If at any time after the effective date of this resolution, the calculations used herein to determine initial property tax transfers or the data used to perform those calculations are found to be incorrect, thus producing an improper or inaccurate transfer shall be implemented for the next fiscal year, and any amounts of property tax received in excess of that which is proper shall be refunded to the appropriate agency.

PASSED, APPROVED, AND ADOPTED this 17<sup>th</sup> day of November 2015,  
by the following vote:

AYES: 4  
NOES: 0  
ABSENT: 1  
ABSTAIN: 0

UPPER SAN GABRIEL VALLEY  
MUNICIPAL WATER DISTRICT

Michael Touhey  
President, Board of Directors

ATTEST:

[Signature]  
Secretary

11-17-15  
Date



PROPERTY TAX TRANSFER RESOLUTION WORKSHEET  
FISCAL YEAR 2014-2015

PREPARED 09/10/2015 PAGE

ANNEXATION TO:  
ACCOUNT NUMBER: CO LIGHTING MAINT DIST NO 1687  
TRA: 019.40  
EFFECTIVE DATE: 11984  
ANNEXATION NUMBER: 07/01/2015  
PROJECT NAME: PET 7-114  
DISTRICT SHARE: 0.020101953

ACCOUNT #	TAXING AGENCY	CURRENT TAX SHARE	PERCENT	PROPOSED DIST SHARE	ALLOCATED SHARE	ADJUSTMENTS	NET SHARE
001.05	LOS ANGELES COUNTY GENERAL	0.338971490	33.8978 %	0.020101953	0.006813999	-0.006972869	0.331998621
001.20	L.A. COUNTY ACCUM CAP OUTLAY	0.000119168	0.0119 %	0.020101953	0.000002395	0.000000000	0.000119168
003.01	L A COUNTY LIBRARY	0.024655950	2.4655 %	0.020101953	0.000495632	-0.000495632	0.024160318
005.20	ROAD DIST # 4	0.006096222	0.6096 %	0.020101953	0.000122545	-0.000122545	0.005973677
007.30	CONSOL. FIRE PRO.DIST.OF L.A.CO.	0.183122376	18.3122 %	0.020101953	0.003681117	-0.003681117	0.179441259
007.31	L A C FIRE-FFW	0.007784072	0.7784 %	0.020101953	0.000156475	0.000000000	0.007784072
030.10	L.A.CO.FL.CON.DR.IMP.DIST.MAINT.	0.001854084	0.1854 %	0.020101953	0.000037270	-0.000037270	0.001816814
030.70	LA CO FLOOD CONTROL MAINT	0.010492562	1.0492 %	0.020101953	0.000210920	-0.000210920	0.010281642
061.80	GREATER L A CO VECTOR CONTROL	0.000398035	0.0398 %	0.020101953	0.000008001	-0.000008001	0.000390034
368.05	UPPER SAN GAB. VY. MUN. WATER	0.000608189	0.0608 %	0.020101953	0.000012225	-0.000012225	0.000595964
400.00	EDUCATIONAL REV AUGMENTATION FD	0.063932702	6.3932 %	0.020101953	0.001285172	EXEMPT	0.063932702
400.01	EDUCATIONAL AUG FD IMPOUND	0.131877650	13.1877 %	0.020101953	0.002650998	EXEMPT	0.131877650
400.15	COUNTY SCHOOL SERVICES	0.001477085	0.1477 %	0.020101953	0.000029692	EXEMPT	0.001477085
400.21	CHILDREN'S INSTIL TUITION FUND	0.002931390	0.2931 %	0.020101953	0.000058926	EXEMPT	0.002931390
809.04	MT.SAN ANTONIO COMMUNITY COLLEGE	0.031637403	3.1637 %	0.020101953	0.000635973	EXEMPT	0.031637403
809.20	MT SAN ANTONIO CHILDRENS CTR FD	0.000305357	0.0305 %	0.020101953	0.000006138	EXEMPT	0.000305357
870.03	HACIENDA-LA PUENTE UNIF. SCH.DIS	0.185015138	18.5015 %	0.020101953	0.003719165	EXEMPT	0.185015138
870.06	CO.SCH.SER.FD.HACIENDA-LA PUENTE	0.007816539	0.7816 %	0.020101953	0.000157127	EXEMPT	0.007816539
870.07	DEV.CTR.HDCPD.MINOR-HACT-LA PUTE	0.000904588	0.0904 %	0.020101953	0.000018183	EXEMPT	0.000904588

AUDITOR ACAFAN03

PROPERTY TAX TRANSFER RESOLUTION WORKSHEET  
FISCAL YEAR 2014-2015

PREPARED 09/10/2015 PAGE

ANNEXATION NUMBER: PE 7-114

PROJECT NAME: PET 7-114

ACCOUNT #	TAXING AGENCY	CURRENT TAX SHARE	PERCENT	PROPOSED DIST SHARE	TRA: 11984 ALLOCATED SHARE	ADJUSTMENTS	NET SHARE
***019.40	CO LIGHTING MAINT DIST NO 1687	0.0000000000	0.0000 %	0.020101953	0.0000000000	0.0000000000	0.011540579
TOTAL:		1.0000000000	100.0000 %		0.020101953	-0.011540579	1.0000000000

PROPERTY TAX TRANSFER RESOLUTION WORKSHEET  
FISCAL YEAR 2014-2015

PREPARED 09/10/2015 PAGE

ANNEXATION TO:  
ACCOUNT NUMBER: CO LIGHTING MAINT DIST NO 1687  
TRA: 019.40  
EFFECTIVE DATE: 12008  
07/01/2015  
ANNEXATION NUMBER: PE 7-114  
PROJECT NAME: PET 7-114  
DISTRICT SHARE: 0.020101953

ACCOUNT #	TAXING AGENCY	CURRENT TAX SHARE	PERCENT	PROPOSED DIST SHARE	ALLOCATED SHARE	ADJUSTMENTS	NET SHARE
001.05	LOS ANGELES COUNTY GENERAL	0.338973065	33.8980 %	0.020101953	0.006814032	-0.006972900	0.332000165
001.20	L.A. COUNTY ACCUM CAP OUTLAY	0.000119090	0.0119 %	0.020101953	0.000002393	0.000000000	0.000119090
003.01	L A COUNTY LIBRARY	0.024655907	2.4655 %	0.020101953	0.000495631	-0.000495631	0.024160276
005.20	ROAD DIST # 4	0.006096293	0.6096 %	0.020101953	0.000122547	-0.000122547	0.005973746
007.30	CONSOL. FIRE PRO.DIST.OF L.A.CO.	0.1831222053	18.3122 %	0.020101953	0.003681110	-0.003681110	0.179440943
007.31	L A C FIRE-FFW	0.007784108	0.7784 %	0.020101953	0.000156475	0.000000000	0.007784108
030.10	L.A.CO.FL.CON.DR.IMP.DIST.MAINT.	0.001854039	0.1854 %	0.020101953	0.000037269	-0.000037269	0.001816770
030.70	LA CO FLOOD CONTROL MAINT	0.010492481	1.0492 %	0.020101953	0.000210919	-0.000210919	0.010281562
061.80	GREATER L A CO VECTOR CONTROL	0.000397952	0.0397 %	0.020101953	0.000007999	-0.000007999	0.000389953
368.05	UPPER SAN GAB. VY. MUN. WATER	0.000608195	0.0608 %	0.020101953	0.000012225	-0.000012225	0.000595970
400.00	EDUCATIONAL REV AUGMENTATION FD	0.063932702	6.3932 %	0.020101953	0.001285172	EXEMPT	0.063932702
400.01	EDUCATIONAL AUG FD IMPOUND	0.131877650	13.1877 %	0.020101953	0.002650998	EXEMPT	0.131877650
400.15	COUNTY SCHOOL SERVICES	0.001477043	0.1477 %	0.020101953	0.000029691	EXEMPT	0.001477043
400.21	CHILDREN'S INSTIL TUITION FUND	0.002931399	0.2931 %	0.020101953	0.000058926	EXEMPT	0.002931399
809.04	MT.SAN ANTONIO COMMUNITY COLLEGE	0.031637323	3.1637 %	0.020101953	0.000635971	EXEMPT	0.031637323
809.20	MT SAN ANTONIO CHILDRENS CTR FD	0.000305351	0.0305 %	0.020101953	0.000006138	EXEMPT	0.000305351
870.03	HACIENDA-LA PUENTE UNIF. SCH.DIS	0.185014361	18.5014 %	0.020101953	0.003719149	EXEMPT	0.185014361
870.06	CO.SCH.SER.FD.HACIENDA-LA PUENTE	0.007816432	0.7816 %	0.020101953	0.000157125	EXEMPT	0.007816432
870.07	DEV.CTR.HDCPD.MINOR-HACI-LA PUTE	0.000904556	0.0904 %	0.020101953	0.000018183	EXEMPT	0.000904556

PROPERTY TAX TRANSFER RESOLUTION WORKSHEET  
FISCAL YEAR 2014-2015

PREPARED 09/10/2015 PAGE

ANNEXATION NUMBER: PE 7-114 PROJECT NAME: PET 7-114

TRA: 12008

ACCOUNT #	TAXING AGENCY	CURRENT TAX SHARE	PERCENT	PROPOSED DIST SHARE	ALLOCATED SHARE	ADJUSTMENTS	NET SHARE
**019.40	CO LIGHTING MAINT DIST NO 1687	0.000000000	0.0000 %	0.020101953	0.000000000	0.000000000	0.011540600
	TOTAL:	1.000000000	100.0000 %		0.020101953	-0.011540600	1.000000000

The foregoing resolution was adopted on the \_\_\_\_\_ day of \_\_\_\_\_ 2016,  
by the Board of Supervisors of the County of Los Angeles and ex officio the governing  
body of all other special assessment and taxing districts, agencies, and authorities for  
which said Board so acts.

LORI GLASGOW  
Executive Officer of the  
Board of Supervisors of the  
County of Los Angeles

By \_\_\_\_\_  
Deputy

APPROVED AS TO FORM:

MARY C. WICKHAM  
County Counsel

By Carole Suzuki for Taliz Halabi  
Deputy

**JOINT RESOLUTION OF  
THE BOARD OF SUPERVISORS OF THE COUNTY OF LOS ANGELES,  
THE BOARD OF TRUSTEES OF THE GREATER LOS ANGELES COUNTY  
VECTOR CONTROL DISTRICT, THE BOARD OF DIRECTORS OF THE COUNTY  
SANITATION DISTRICT NO. 15 OF LOS ANGELES COUNTY,  
AND THE BOARD OF DIRECTORS OF THE UPPER SAN GABRIEL VALLEY  
MUNICIPAL WATER DISTRICT APPROVING AND ACCEPTING THE NEGOTIATED  
EXCHANGE OF PROPERTY TAX REVENUES RESULTING FROM  
ANNEXATION OF PETITION NO. 7-114  
TO COUNTY LIGHTING MAINTENANCE DISTRICT 1687**

WHEREAS, pursuant to Section 99.01 of the California Revenue and Taxation Code, prior to the effective date of any jurisdictional change that will result in a special district providing one or more services to an area where those services have not previously been provided by any local agency, the special district and each local agency that receives an apportionment of property tax revenue from the area must negotiate an exchange of property tax increment generated in the area subject to the jurisdictional change and attributable to those local agencies; and

WHEREAS, the Board of Supervisors of the County of Los Angeles, acting on behalf of the County Lighting Maintenance District 1687, the County General Fund, the County of Los Angeles Public Library, the County of Los Angeles Road District No. 4, the Consolidated Fire Protection District of Los Angeles County, the County of Los Angeles Flood Control Drainage Improvement Maintenance District, and the Los Angeles County Flood Control District; the Board of Trustees of the Greater Los Angeles County Vector Control District; the Board of Directors of the County Sanitation District No. 15 of Los Angeles County; and the Board of Directors of the Upper San Gabriel Valley Municipal Water District have determined that the amount of property tax revenue to be exchanged between their respective agencies as a result of the annexation proposal identified as Petition No. 7-114 to County Lighting Maintenance District 1687 is as shown on the attached Property Tax Transfer Resolution Worksheets.

NOW, THEREFORE, BE IT RESOLVED AS FOLLOWS:

1. The negotiated exchange of property tax revenues between the County Lighting Maintenance District 1687, the County General Fund, the County of Los Angeles Public Library, the County of Los Angeles Road District No. 4, the Consolidated Fire Protection District of Los Angeles County, the County of Los Angeles Flood Control Drainage Improvement Maintenance District, the Los Angeles County Flood Control District, the Greater Los Angeles County Vector Control District, the County Sanitation District No. 15 of Los Angeles County, and the Upper San Gabriel Valley Municipal Water District resulting from the annexation of Petition No. 7-114 to County Lighting Maintenance District 1687 is approved and accepted.

2. For fiscal years commencing on or after July 1, 2016, or the July 1 after the effective date of this jurisdictional change, whichever is later, the property tax revenue increment generated from the area within Petition No. 7-114, Tax Rate Areas 02039, 04480, 04585, 05660, 05661, and 11980, shall be allocated to the affected agencies as indicated on the attached Property Tax Transfer Resolution Worksheets.

3. No transfer of property tax revenues other than those specified in paragraph 2, shall be made as a result of the annexation of Petition No. 7-114.

4. If at any time after the effective date of this resolution, the calculations used herein to determine initial property tax transfers or the data used to perform those calculations are found to be incorrect, thus producing an improper or inaccurate property tax transfer, the property tax transfer shall be recalculated and the corrected transfer shall be implemented for the next fiscal year, and any amounts of property tax received in excess of that which is proper shall be refunded to the appropriate agency.

PASSED, APPROVED, AND ADOPTED this 12<sup>th</sup> day of November 2015 by the following vote:

AYES: 24  
NOES: 0  
ABSENT: 10  
ABSTAIN: 0

GREATER LOS ANGELES COUNTY  
VECTOR CONTROL DISTRICT

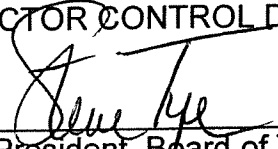
  
\_\_\_\_\_  
President, Board of Trustees

ATTEST:

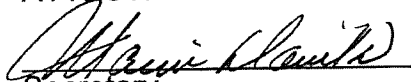
  
\_\_\_\_\_  
Secretary

11/12/15  
\_\_\_\_\_  
Date

NOW, THEREFORE, BE IT RESOLVED AS FOLLOWS:

1. The negotiated exchange of property tax revenues between the County Lighting Maintenance District 1687, the County General Fund, the County of Los Angeles Public Library, the County of Los Angeles Road District No. 4, the Consolidated Fire Protection District of Los Angeles County, the County of Los Angeles Flood Control Drainage Improvement Maintenance District, the Los Angeles County Flood Control District, the Greater Los Angeles County Vector Control District, the County Sanitation District No. 15 of Los Angeles County, and the Upper San Gabriel Valley Municipal Water District resulting from the annexation of Petition No. 7-114 to County Lighting Maintenance District 1687 is approved and accepted.

2. For fiscal years commencing on or after July 1, 2016, or the July 1 after the effective date of this jurisdictional change, whichever is later, the property tax revenue increment generated from the area within Petition No. 7-114, Tax Rate Areas 02039, 04480, 04585, 05660, 05661, and 11980 shall be allocated to the affected agencies as indicated on the attached Property Tax Transfer Resolution Worksheets.

3. No transfer of property tax revenues other than those specified in paragraph 2, shall be made as a result of the annexation of Petition No. 7-114.

4. If at any time after the effective date of this resolution, the calculations used herein to determine initial property tax transfers or the data used to perform those calculations are found to be incorrect, thus producing an improper or inaccurate property tax transfer, the property tax transfer shall be recalculated and the corrected transfer shall be implemented for the next fiscal year, and any amounts of property tax received in excess of that which is proper shall be refunded to the appropriate agency.

PASSED, APPROVED, AND ADOPTED this 16 day of November 2015,  
by the following vote:

AYES:	Nineteen (19)
NOES:	None
ABSENT:	Two (2)
ABSTAIN:	None

COUNTY SANITATION DISTRICT NO. 15  
OF LOS ANGELES COUNTY

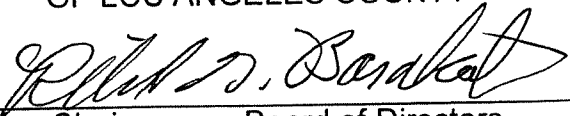
  
Chairperson, Board of Directors

ATTEST:

  
Secretary

NOV 16 2015

Date



NOW, THEREFORE, BE IT RESOLVED AS FOLLOWS:

1. The negotiated exchange of property tax revenues between the County Lighting Maintenance District 1687, the County General Fund, the County of Los Angeles Public Library, the County of Los Angeles Road District No. 4, the Consolidated Fire Protection District of Los Angeles County, the County of Los Angeles Flood Control Drainage Improvement Maintenance District, the Los Angeles County Flood Control District, the Greater Los Angeles County Vector Control District, the County Sanitation District No. 15 of Los Angeles County, and the Upper San Gabriel Valley Municipal Water District resulting from the annexation of Petition No. 7-114 to County Lighting Maintenance District 1687 is approved and accepted.

2. For fiscal years commencing on or after July 1, 2016, or the July 1 after the effective date of this jurisdictional change, whichever is later, the property tax revenue increment generated from the area within Petition No. 7-114, Tax Rate Areas 02039, 04480, 04585, 05660, 05661, and 11980, shall be allocated to the affected agencies as indicated on the attached Property Tax Transfer Resolution Worksheets.

3. No transfer of property tax revenues other than those specified in paragraph 2, shall be made as a result of the annexation of Petition No. 7-114.

4. If at any time after the effective date of this resolution, the calculations used herein to determine initial property tax transfers or the data used to perform those calculations are found to be incorrect, thus producing an improper or inaccurate transfer shall be implemented for the next fiscal year, and any amounts of property tax received in excess of that which is proper shall be refunded to the appropriate agency.

PASSED, APPROVED, AND ADOPTED this 17<sup>th</sup> day of November 2015,  
by the following vote:

AYES: 4  
NOES: 0  
ABSENT: 0  
ABSTAIN: 0

UPPER SAN GABRIEL VALLEY  
MUNICIPAL WATER DISTRICT

Michael Touhey  
President, Board of Directors

ATTEST:

[Signature]  
Secretary

11-17-15  
Date

ANNEXATION TO: CO LIGHTING MAINT DIST NO 1687  
 ACCOUNT NUMBER: 019.40  
 TRA: 02039  
 EFFECTIVE DATE: 07/01/2015  
 ANNEXATION NUMBER: PE 7-114 PROJECT NAME: PET 7-114  
 DISTRICT SHARE: 0.020101953

ACCOUNT #	TAXING AGENCY	CURRENT TAX SHARE	PERCENT	PROPOSED DIST SHARE	ALLOCATED SHARE	ADJUSTMENTS	NET SHARE
001.05	LOS ANGELES COUNTY GENERAL	0.332816490	33.2823 %	0.020101953	0.006690272	-0.006849142	0.325967348
001.20	L.A. COUNTY ACCUM CAP OUTLAY	0.000119168	0.0119 %	0.020101953	0.000002395	0.000000000	0.000119168
003.01	L A COUNTY LIBRARY	0.024048950	2.4048 %	0.020101953	0.000483430	-0.000483430	0.023565520
005.20	ROAD DIST # 4	0.005996222	0.5996 %	0.020101953	0.000120535	-0.000120535	0.005875687
007.30	CONSOL. FIRE PRO.DIST.OF L.A.CO.	0.181067376	18.1067 %	0.020101953	0.003639807	-0.003639807	0.177427569
007.31	L A C FIRE-FFW	0.007784072	0.7784 %	0.020101953	0.000156475	0.000000000	0.007784072
030.10	L.A.CO.FL.CON.DR.IMP.DIST.MAINT.	0.001854084	0.1854 %	0.020101953	0.000037270	-0.000037270	0.001816814
030.70	LA CO FLOOD CONTROL MAINT	0.010369562	1.0369 %	0.020101953	0.000208448	-0.000208448	0.010161114
061.80	GREATER L A CO VECTOR CONTROL	0.000389035	0.0389 %	0.020101953	0.000007820	-0.000007820	0.000381215
066.50	CO SANIT DIST NO 15 OPERATING	0.009059000	0.9059 %	0.020101953	0.000182103	-0.000182103	0.008876897
368.05	UPPER SAN GAB. VY. MUN. WATER	0.000598189	0.0598 %	0.020101953	0.000012024	-0.000012024	0.000586165
400.00	EDUCATIONAL REV AUGMENTATION FD	0.0639332702	6.3932 %	0.020101953	0.001285172	EXEMPT	0.0639332702
400.01	EDUCATIONAL AUG FD IMPOUND	0.131877650	13.1877 %	0.020101953	0.002650998	EXEMPT	0.131877650
400.15	COUNTY SCHOOL SERVICES	0.001477085	0.1477 %	0.020101953	0.000029692	EXEMPT	0.001477085
400.21	CHILDREN'S INSTIL TUITION FUND	0.002931390	0.2931 %	0.020101953	0.000058926	EXEMPT	0.002931390
809.04	MT.SAN ANTONIO COMMUNITY COLLEGE	0.031637403	3.1637 %	0.020101953	0.000635973	EXEMPT	0.031637403
809.20	MT SAN ANTONIO CHILDRENS CTR FD	0.000305357	0.0305 %	0.020101953	0.000006138	EXEMPT	0.000305357
870.03	HACIENDA-LA PUENTE UNIF. SCH.DIS	0.185015138	18.5015 %	0.020101953	0.003719165	EXEMPT	0.185015138
870.06	CO.SCH.SER.FD.HACIENDA-LA PUENTE	0.007816539	0.7816 %	0.020101953	0.000157127	EXEMPT	0.007816539

ANNEXATION NUMBER: PE 7-114 PROJECT NAME: PET 7-114

TRA: 02039

ACCOUNT #	TAXING AGENCY	CURRENT TAX SHARE	PERCENT	PROPOSED DIST SHARE	ALLOCATED SHARE	ADJUSTMENTS	NET SHARE
870.07	DEV.CTR.HDCPD.MINOR-HACI-LA PUTE	0.000904588	0.0904 %	0.020101953	0.000018183	EXEMPT	0.000904588
***019.40	CO LIGHTING MAINT DIST NO 1687	0.000000000	0.0000 %	0.020101953	0.000000000	0.000000000	0.011540579
TOTAL:							1.000000000 100.0000 % 0.020101953 -0.011540579 1.000000000

PROPERTY TAX TRANSFER RESOLUTION WORKSHEET  
FISCAL YEAR 2014-2015

AUDITOR ACAFAN03

ANNEXATION TO: CO LIGHTING MAINT DIST NO 1687

ACCOUNT NUMBER: 019.40

TRA: 04480

EFFECTIVE DATE: 07/01/2015

ANNEXATION NUMBER: PE 7-114 PROJECT NAME: PET 7-114

DISTRICT SHARE: 0.020101953

ACCOUNT #	TAXING AGENCY	CURRENT TAX SHARE	PERCENT	PROPOSED DIST SHARE	ALLOCATED SHARE	ADJUSTMENTS	NET SHARE
001.05	LOS ANGELES COUNTY GENERAL	0.330937810	33.0946 %	0.020101953	0.006652507	-0.006807671	0.324130139
001.20	L.A. COUNTY ACCUM CAP OUTLAY	0.000119168	0.0119 %	0.020101953	0.000002395	0.000000000	0.000119168
003.01	L A COUNTY LIBRARY	0.023828950	2.3828 %	0.020101953	0.000479008	-0.000479008	0.023349942
005.20	ROAD DIST # 4	0.006000022	0.6000 %	0.020101953	0.000120616	-0.000120616	0.005879606
007.30	CONSOL. FIRE PRO.DIST.OF L.A.CO.	0.180228376	18.0228 %	0.020101953	0.003622942	-0.003622942	0.176605434
007.31	L A C FIRE-FFW	0.007599752	0.7599 %	0.020101953	0.000152769	0.000000000	0.007599752
030.10	L.A.CO.FL.CON.DR.IMP.DIST.MAINT.	0.001854084	0.1854 %	0.020101953	0.000037270	-0.000037270	0.001816814
030.70	LA CO FLOOD CONTROL MAINT	0.010342562	1.0342 %	0.020101953	0.000207905	-0.000207905	0.010134657
061.80	GREATER L A CO VECTOR CONTROL	0.000384035	0.0384 %	0.020101953	0.000007719	-0.000007719	0.000376316
066.50	CO SANIT DIST NO 15 OPERATING	0.007006798	0.7006 %	0.020101953	0.000140850	-0.000140850	0.006865948
368.05	UPPER SAN GAB. VY. MUN. WATER	0.000594189	0.0594 %	0.020101953	0.000011944	-0.000011944	0.000582245
400.00	EDUCATIONAL REV AUGMENTATION FD	0.069138904	6.9138 %	0.020101953	0.001389826	EXEMPT	0.069138904
400.01	EDUCATIONAL AUG FD IMPOUND	0.131877650	13.1877 %	0.020101953	0.002650998	EXEMPT	0.131877650
400.15	COUNTY SCHOOL SERVICES	0.001477085	0.1477 %	0.020101953	0.000029692	EXEMPT	0.001477085
400.21	CHILDREN'S INSTIL TUITION FUND	0.002931390	0.2931 %	0.020101953	0.000058926	EXEMPT	0.002931390
809.04	MT.SAN ANTONIO COMMUNITY COLLEGE	0.031637403	3.1637 %	0.020101953	0.000635973	EXEMPT	0.031637403
809.20	MT SAN ANTONIO CHILDRENS CTR FD	0.000305357	0.0305 %	0.020101953	0.000006138	EXEMPT	0.000305357
870.03	HACIENDA-LA PUENTE UNIF. SCH.DIS	0.185015138	18.5015 %	0.020101953	0.003719165	EXEMPT	0.185015138
870.06	CO.SCH.SER.FD.HACIENDA-LA PUENTE	0.007816539	0.7816 %	0.020101953	0.000157127	EXEMPT	0.007816539

ANNEXATION NUMBER: PE 7-114 PROJECT NAME: PET 7-114 TRA: 04480

ACCOUNT #	TAXING AGENCY	CURRENT TAX SHARE	PERCENT	PROPOSED DIST SHARE	ALLOCATED SHARE	ADJUSTMENTS	NET SHARE
870.07	DEV.CTR.HDCPD.MINOR-HACI-LA PUTIE	0.000904588	0.0904 %	0.020101953	0.000018183	EXEMPT	0.000904588
***019.40	CO LIGHTING MAINT DIST NO 1687	0.000000000	0.0000 %	0.020101953	0.000000000	0.000000000	0.011435925
TOTAL:				1.000000000	100.0000 %	0.020101953	-0.011435925 1.000000000

ANNEXATION TO:  
ACCOUNT NUMBER: 019.40  
TRA: 04585  
EFFECTIVE DATE: 07/01/2015  
ANNEXATION NUMBER: PE 7-114 PROJECT NAME: PET 7-114  
DISTRICT SHARE: 0.020101953

CO LIGHTING MAINT DIST NO 1687

ACCOUNT #	TAXING AGENCY	CURRENT TAX SHARE	PERCENT	PROPOSED DIST SHARE	ALLOCATED SHARE	ADJUSTMENTS	NET SHARE
001.05	LOS ANGELES COUNTY GENERAL	0.333383693	33.3392 %	0.020101953	0.006701674	-0.006857966	0.326525727
001.20	L.A. COUNTY ACCUM CAP OUTLAY	0.000119168	0.0119 %	0.020101953	0.000002395	0.000000000	0.000119168
003.01	L A COUNTY LIBRARY	0.024077950	2.4077 %	0.020101953	0.000484013	-0.000484013	0.023593937
005.20	ROAD DIST # 4	0.006021222	0.6021 %	0.020101953	0.000121038	-0.000121038	0.005900184
007.30	CONSOL. FIRE PRO.DIST.OF L.A.CO.	0.181090376	18.1090 %	0.020101953	0.003640270	-0.003640270	0.177450106
007.31	L A C FIRE-FFW	0.007655869	0.7655 %	0.020101953	0.000153897	0.000000000	0.007655869
030.10	L.A.CO.FL.CON.DR.IMP.DIST.MAINT.	0.001854084	0.1854 %	0.020101953	0.000037270	-0.000037270	0.001816814
030.70	LA CO FLOOD CONTROL MAINT	0.010378562	1.0378 %	0.020101953	0.000208629	-0.000208629	0.010169933
061.80	GREATER L A CO VECTOR CONTROL	0.000388035	0.0388 %	0.020101953	0.000007800	-0.000007800	0.000380235
066.50	CO SANIT DIST NO 15 OPERATING	0.003328798	0.3328 %	0.020101953	0.000066915	-0.000066915	0.003261883
368.05	UPPER SAN GAB. VY. MUN. WATER	0.000598189	0.0598 %	0.020101953	0.000012024	-0.000012024	0.000586165
400.00	EDUCATIONAL REV AUGMENTATION FD	0.069138904	6.9138 %	0.020101953	0.001389826	EXEMPT	0.069138904
400.01	EDUCATIONAL AUG FD IMPOUND	0.131877650	13.1877 %	0.020101953	0.002650998	EXEMPT	0.131877650
400.15	COUNTY SCHOOL SERVICES	0.001477085	0.1477 %	0.020101953	0.000029692	EXEMPT	0.001477085
400.21	CHILDREN'S INSTIL TUITION FUND	0.002931390	0.2931 %	0.020101953	0.000058926	EXEMPT	0.002931390
809.04	MT.SAN ANTONIO COMMUNITY COLLEGE	0.031637403	3.1637 %	0.020101953	0.000635973	EXEMPT	0.031637403
809.20	MT SAN ANTONIO CHILDRENS CTR FD	0.000305357	0.0305 %	0.020101953	0.000006138	EXEMPT	0.000305357
870.03	HACIENDA-LA PUENTE UNIF. SCH.DIS	0.185015138	18.5015 %	0.020101953	0.003719165	EXEMPT	0.185015138
870.06	CO.SCH.SER.FD.HACIENDA-LA PUENTE	0.007816539	0.7816 %	0.020101953	0.000157127	EXEMPT	0.007816539

PROPERTY TAX TRANSFER RESOLUTION WORKSHEET  
FISCAL YEAR 2014-2015

AUDITOR ACAFAN03

TRA: 04585

ANNEXATION NUMBER: PE 7-114 PROJECT NAME: PET 7-114

ACCOUNT #	TAXING AGENCY	CURRENT TAX SHARE	PERCENT	PROPOSED DIST SHARE	ALLOCATED SHARE	ADJUSTMENTS	NET SHARE
870.07	DEV.CTR.HDCPD.MINOR-HACT-LA PUTE	0.000904588	0.0904 %	0.020101953	0.000018183	EXEMPT	0.000904588
**019.40	CO LIGHTING MAINT DIST NO 1687	0.000000000	0.0000 %	0.020101953	0.000000000		0.011435925
TOTAL:		1.000000000	100.0000 %		0.020101953	-0.011435925	1.000000000

ANNEXATION TO: CO LIGHTING MAINT DIST NO 1687  
 ACCOUNT NUMBER: 019.40  
 TRA: 05660  
 EFFECTIVE DATE: 07/01/2015  
 ANNEXATION NUMBER: PE 7-114 PROJECT NAME: PET 7-114  
 DISTRICT SHARE: 0.020101953

ACCOUNT #	TAXING AGENCY	CURRENT TAX SHARE	PERCENT	PROPOSED DIST SHARE	ALLOCATED SHARE	ADJUSTMENTS	NET SHARE
001.05	LOS ANGELES COUNTY GENERAL	0.330530163	33.0538 %	0.020101953	0.006644314	-0.006799290	0.323730873
001.20	L.A. COUNTY ACCUM CAP OUTLAY	0.000119168	0.0119 %	0.020101953	0.0000002395	0.000000000	0.000119168
003.01	L A COUNTY LIBRARY	0.023822950	2.3822 %	0.020101953	0.000478887	-0.000478887	0.023344063
005.20	ROAD DIST # 4	0.006096222	0.6096 %	0.020101953	0.000122545	-0.000122545	0.005973677
007.30	CONSOL. FIRE PRO.DIST.OF L.A.CO.	0.180302376	18.0302 %	0.020101953	0.003624429	-0.003624429	0.176677947
007.31	L A C FIRE-FFW	0.007590399	0.7590 %	0.020101953	0.000152581	0.000000000	0.007590399
030.10	L.A.CO.FL.CON.DR.IMP.DIST.MAINT.	0.001854084	0.1854 %	0.020101953	0.000037270	-0.000037270	0.001816814
030.70	LA CO FLOOD CONTROL MAINT	0.010357562	1.0357 %	0.020101953	0.000208207	-0.000208207	0.010149355
061.80	GREATER L A CO VECTOR CONTROL	0.000398035	0.0398 %	0.020101953	0.000008001	-0.000008001	0.000390034
066.50	CO SANIT DIST NO 15 OPERATING	0.007216798	0.7216 %	0.020101953	0.000145071	-0.000145071	0.007071727
368.05	UPPER SAN GAB. VY. MUN. WATER	0.000608189	0.0608 %	0.020101953	0.000012225	-0.000012225	0.000595964
400.00	EDUCATIONAL REV AUGMENTATION FD	0.069138904	6.9138 %	0.020101953	0.001389826	EXEMPT	0.069138904
400.01	EDUCATIONAL AUG FD IMPOUND	0.131877650	13.1877 %	0.020101953	0.002650998	EXEMPT	0.131877650
400.15	COUNTY SCHOOL SERVICES	0.001477085	0.1477 %	0.020101953	0.000029692	EXEMPT	0.001477085
400.21	CHILDREN'S INSTIL TUITION FUND	0.002931390	0.2931 %	0.020101953	0.000058926	EXEMPT	0.002931390
809.04	MT.SAN ANTONIO COMMUNITY COLLEGE	0.031637403	3.1637 %	0.020101953	0.000635973	EXEMPT	0.031637403
809.20	MT SAN ANTONIO CHILDRENS CTR FD	0.000305357	0.0305 %	0.020101953	0.000006138	EXEMPT	0.000305357
870.03	HACIENDA-LA PUENTE UNIF. SCH.DIS	0.185015138	18.5015 %	0.020101953	0.003719165	EXEMPT	0.185015138
870.06	CO.SCH.SER.FD.HACIENDA-LA PUENTE	0.007816539	0.7816 %	0.020101953	0.000157127	EXEMPT	0.007816539



ANNEXATION NUMBER: PE 7-114 PROJECT NAME: PET 7-114 TRA: 05660

ACCOUNT #	TAXING AGENCY	CURRENT TAX SHARE	PERCENT	PROPOSED DIST SHARE	ALLOCATED SHARE	ADJUSTMENTS	NET SHARE
870.07	DEV.CTR.HDCPD.MINOR-HACI-1A PUTE	0.000904588	0.0904 %	0.020101953	0.000018183	EXEMPT	0.000904588
***019.40	CO LIGHTING MAINT DIST NO 1687	0.000000000	0.0000 %	0.020101953	0.000000000	0.000000000	0.011435925
TOTAL:				1.000000000	100.0000 %	0.020101953	-0.011435925
							1.000000000

## ANNEXATION TO: CO LIGHTING MAINT DIST NO 1687

ACCOUNT NUMBER: 019.40

TRA: 05661

EFFECTIVE DATE: 07/01/2015

ANNEXATION NUMBER: PE 7-114 PROJECT NAME: PET 7-114

DISTRICT SHARE: 0.020101953

ACCOUNT #	TAKING AGENCY	CURRENT TAX SHARE	PERCENT	PROPOSED DIST SHARE	ALLOCATED SHARE	ADJUSTMENTS	NET SHARE
001.05	LOS ANGELES COUNTY GENERAL	0.330787447	33.0796 %	0.020101953	0.006649484	-0.006804594	0.323982853
001.20	L.A. COUNTY ACCUM CAP OUTLAY	0.000119914	0.0119 %	0.020101953	0.000002410	0.000000000	0.000119914
003.01	L A COUNTY LIBRARY	0.023844022	2.3844 %	0.020101953	0.000479311	-0.000479311	0.023364711
005.20	ROAD DIST # 4	0.006100223	0.6100 %	0.020101953	0.000122626	-0.000122626	0.005977597
007.30	CONSOL. FIRE PRO.DIST.OF L.A.CO.	0.180423449	18.0423 %	0.020101953	0.003626863	-0.003626863	0.176796586
007.31	L A C FIRE-FFW	0.007596302	0.7596 %	0.020101953	0.000152700	0.000000000	0.007596302
030.10	L.A.CO.FL.CON.DR.IMP.DIST.MAINT.	0.001856163	0.1856 %	0.020101953	0.000037312	-0.000037312	0.001818851
030.70	LA CO FLOOD CONTROL MAINT	0.010369469	1.0369 %	0.020101953	0.000208446	-0.000208446	0.010161023
061.80	GREATER L A CO VECTOR CONTROL	0.000000000	0.0000 %	0.020101953	0.000000000	0.000000000	0.000000000
066.50	CO SANIT DIST NO 15 OPERATING	0.007216798	0.7216 %	0.020101953	0.000145071	-0.000145071	0.007071727
368.05	UPPER SAN GAB. VY. MUN. WATER	0.000609638	0.0609 %	0.020101953	0.000012254	-0.000012254	0.000597384
400.00	EDUCATIONAL REV AUGMENTATION FD	0.068961618	6.8961 %	0.020101953	0.001386263	EXEMPT	0.068961618
400.01	EDUCATIONAL AUG FD IMPOUND	0.131877650	13.1877 %	0.020101953	0.002650998	EXEMPT	0.131877650
400.15	COUNTY SCHOOL SERVICES	0.001478935	0.1478 %	0.020101953	0.000029729	EXEMPT	0.001478935
400.21	CHILDREN'S INSTIL TUITION FUND	0.002933273	0.2933 %	0.020101953	0.000058964	EXEMPT	0.002933273
809.04	MT.SAN ANTONIO COMMUNITY COLLEGE	0.031657207	3.1657 %	0.020101953	0.000636371	EXEMPT	0.031657207
809.20	MT SAN ANTONIO CHILDRENS CTR FD	0.000304396	0.0304 %	0.020101953	0.0000006118	EXEMPT	0.000304396
870.03	HACIENDA-LA PUENTE UNIF. SCH.DIS	0.185137470	18.5137 %	0.020101953	0.003721624	EXEMPT	0.185137470
870.06	CO.SCH.SER.FD.HACIENDA-LA PUENTE	0.007822060	0.7822 %	0.020101953	0.000157238	EXEMPT	0.007822060

ANNEXATION NUMBER: PE 7-114 PROJECT NAME: PET 7-114 TRA: 05661

ACCOUNT #	TAXING AGENCY	CURRENT TAX SHARE	PERCENT	PROPOSED DIST SHARE	ALLOCATED SHARE	ADJUSTMENTS	NET SHARE
870.07	DEV.CTR.HDCPD.MINOR-HACL-1A PUTE	0.000903966	0.0903 %	0.020101953	0.000018171	EXEMPT	0.000903966
***019.40	CO LIGHTING MAINT DIST NO 1687	0.000000000	0.0000 %	0.020101953	0.000000000	0.000000000	0.011436477
TOTAL:		1.000000000	100.0000 %		0.020101953	-0.011436477	1.000000000

ANNEXATION TO: CO LIGHTING MAINT DIST NO 1687  
 ACCOUNT NUMBER: 019.40  
 TRA: 11980  
 EFFECTIVE DATE: 07/01/2015  
 ANNEXATION NUMBER: PE 7-114 PROJECT NAME: PET 7-114  
 DISTRICT SHARE: 0.020101953

ACCOUNT #	TAXING AGENCY	CURRENT TAX SHARE	PERCENT	PROPOSED DIST SHARE	ALLOCATED SHARE	ADJUSTMENTS	NET SHARE
001.05	LOS ANGELES COUNTY GENERAL	0.329185036	32.9194 %	0.020101953	0.006617272	-0.0066771581	0.322413455
001.20	L.A. COUNTY ACCUM CAP OUTLAY	0.000116841	0.0116 %	0.020101953	0.000002348	0.000000000	0.000116841
003.01	L A COUNTY LIBRARY	0.024080700	2.4080 %	0.020101953	0.000484069	-0.000484069	0.023596631
005.20	ROAD DIST # 4	0.005981114	0.5981 %	0.020101953	0.000120232	-0.000120232	0.005860882
007.30	CONSOL. FIRE PRO.DIST.OF L.A.CO.	0.179663030	17.9663 %	0.020101953	0.003611577	-0.003611577	0.176051453
007.31	L A C FIRE-FFW	0.007559538	0.7559 %	0.020101953	0.000151961	0.000000000	0.007559538
030.10	L.A.CO.FL.CON.DR.IMP.DIST.MAINT.	0.001801120	0.1801 %	0.020101953	0.000036206	-0.000036206	0.001764914
030.70	LA CO FLOOD CONTROL MAINT	0.010192934	1.0192 %	0.020101953	0.000204897	-0.000204897	0.009988037
061.80	GREATER L A CO VECTOR CONTROL	0.000387088	0.0387 %	0.020101953	0.000007781	-0.000007781	0.000379307
066.50	CO SANIT DIST NO 15 OPERATING	0.013684215	1.3684 %	0.020101953	0.000275079	-0.000275079	0.013409136
368.05	UPPER SAN GAB. VY. MUN. WATER	0.000591500	0.0591 %	0.020101953	0.000011890	-0.000011890	0.000579610
400.00	EDUCATIONAL REV AUGMENTATION FD	0.069138904	6.9138 %	0.020101953	0.001389826	EXEMPT	0.069138904
400.01	EDUCATIONAL AUG FD IMPOUND	0.131877650	13.1877 %	0.020101953	0.002650998	EXEMPT	0.131877650
400.15	COUNTY SCHOOL SERVICES	0.001449143	0.1449 %	0.020101953	0.000029130	EXEMPT	0.001449143
400.21	CHILDREN'S INSTIL TUITION FUND	0.002876030	0.2876 %	0.020101953	0.000057813	EXEMPT	0.002876030
809.04	MT.SAN ANTONIO COMMUNITY COLLEGE	0.031039726	3.1039 %	0.020101953	0.000623959	EXEMPT	0.031039726
809.20	MT SAN ANTONIO CHILDRENS CTR FD	0.000299596	0.0299 %	0.020101953	0.000006022	EXEMPT	0.000299596
870.03	HACIENDA-LA PUENTE UNIF. SCH.DIS	0.181519570	18.1519 %	0.020101953	0.003648897	EXEMPT	0.181519570
870.06	CO.SCH.SER.FD.HACIENDA-LA PUENTE	0.007668805	0.7668 %	0.020101953	0.000154157	EXEMPT	0.007668805

ANNEXATION NUMBER: PE 7-114 PROJECT NAME: PET 7-114

TRA: 11980

ACCOUNT #	TAXING AGENCY	CURRENT TAX SHARE	PERCENT	PROPOSED DIST SHARE	ALLOCATED SHARE	ADJUSTMENTS	NET SHARE
870.07	DEV.CTR.HDCPD.MINOR-HACI-LA PUTE	0.000887460	0.0887 %	0.020101953	0.000017839	EXEMPT	0.000887460
***019.40	CO LIGHTING MAINT DIST NO 1687	0.000000000	0.0000 %	0.020101953	0.000000000	0.000000000	0.011523312
TOTAL:		1.000000000	100.0000 %		0.020101953	-0.011523312	1.000000000

The foregoing resolution was adopted on the \_\_\_\_\_ day of \_\_\_\_\_ 2016, by the Board of Supervisors of the County of Los Angeles and ex officio the governing body of all other special assessment and taxing districts, agencies, and authorities for which said Board so acts.

LORI GLASGOW  
Executive Officer of the  
Board of Supervisors of the  
County of Los Angeles

By \_\_\_\_\_  
Deputy

APPROVED AS TO FORM:

MARY C. WICKHAM  
County Counsel

By Carole Suzuki for Talin Halabi  
Deputy

**JOINT RESOLUTION OF  
THE BOARD OF SUPERVISORS OF THE COUNTY OF LOS ANGELES,  
THE BOARD OF TRUSTEES OF THE GREATER LOS ANGELES COUNTY  
VECTOR CONTROL DISTRICT AND THE BOARD OF DIRECTORS OF THE UPPER  
SAN GABRIEL VALLEY MUNICIPAL WATER DISTRICT APPROVING AND  
ACCEPTING THE NEGOTIATED EXCHANGE OF PROPERTY TAX REVENUES  
RESULTING FROM ANNEXATION OF PETITION NO. 75-1014  
TO COUNTY LIGHTING MAINTENANCE DISTRICT 1687**

WHEREAS, pursuant to Section 99.01 of the California Revenue and Taxation Code, prior to the effective date of any jurisdictional change that will result in a special district providing one or more services to an area where those services have not previously been provided by any local agency, the special district and each local agency that receives an apportionment of property tax revenue from the area must negotiate an exchange of property tax increment generated in the area subject to the jurisdictional change and attributable to those local agencies; and

WHEREAS, the Board of Supervisors of the County of Los Angeles, acting on behalf of the County Lighting Maintenance District 1687, the County General Fund, the County of Los Angeles Public Library, the County of Los Angeles Road District No. 4, the Consolidated Fire Protection District of Los Angeles County, the County of Los Angeles Flood Control Drainage Improvement Maintenance District, and the Los Angeles County Flood Control District; the Board of Trustees of the Greater Los Angeles County Vector Control District; and the Board of Directors of the Upper San Gabriel Valley Municipal Water District have determined that the amount of property tax revenue to be exchanged between their respective agencies as a result of the annexation proposal identified as Petition No. 75-1014 to County Lighting Maintenance District 1687 is as shown on the attached Property Tax Transfer Resolution Worksheet.

NOW, THEREFORE, BE IT RESOLVED AS FOLLOWS:

1. The negotiated exchange of property tax revenues between the County Lighting Maintenance District 1687, the County General Fund, the County of Los Angeles Public Library, the County of Los Angeles Road District No. 4, the Consolidated Fire Protection District of Los Angeles County, the County of Los Angeles Flood Control Drainage Improvement Maintenance District, the Los Angeles County Flood Control District, the Greater Los Angeles County Vector Control District, and the Upper San Gabriel Valley Municipal Water District resulting from the annexation of Petition No. 75-1014 to County Lighting Maintenance District 1687 is approved and accepted.

2. For fiscal years commencing on or after July 1, 2016, or the July 1 after the effective date of this jurisdictional change, whichever is later, the property tax revenue increment generated from the area within Petition No. 75-1014, Tax Rate Area 11984, shall be allocated to the affected agencies as indicated on the attached Property Tax Transfer Resolution Worksheet.

3. No transfer of property tax revenues other than those specified in paragraph 2, shall be made as a result of the annexation of Petition No. 75-1014.

4. If at any time after the effective date of this resolution, the calculations used herein to determine initial property tax transfers or the data used to perform those calculations are found to be incorrect, thus, producing an improper or inaccurate property tax transfer, the property tax transfer shall be recalculated and the corrected transfer shall be implemented for the next fiscal year, and any amounts of property tax received in excess of that which is proper shall be refunded to the appropriate agency.

PASSED, APPROVED, AND ADOPTED this 12<sup>th</sup> day of November 2015,  
by the following vote:

AYES: 26  
NOES: 0  
ABSENT: 10  
ABSTAIN: 0

GREATER LOS ANGELES COUNTY  
VECTOR CONTROL DISTRICT

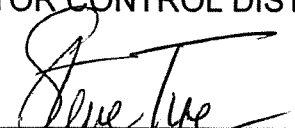
  
\_\_\_\_\_  
President, Board of Trustees

ATTEST:

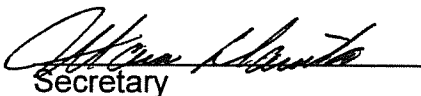
  
\_\_\_\_\_  
Secretary

11/12/15  
\_\_\_\_\_  
Date



NOW, THEREFORE, BE IT RESOLVED AS FOLLOWS:

1. The negotiated exchange of property tax revenues between the County Lighting Maintenance District 1687, the County General Fund, the County of Los Angeles Public Library, the County of Los Angeles Road District No. 4, the Consolidated Fire Protection District of Los Angeles County, the County of Los Angeles Flood Control Drainage Improvement Maintenance District, the Los Angeles County Flood Control District, the Greater Los Angeles County Vector Control District, and the Upper San Gabriel Valley Municipal Water District resulting from the annexation of Petition No. 75-1014 to County Lighting Maintenance District 1687 is approved and accepted.

2. For fiscal years commencing on or after July 1, 2016, or the July 1 after the effective date of this jurisdictional change, whichever is later, the property tax revenue increment generated from the area within Petition No. 75-1014, Tax Rate Area 11984, shall be allocated to the affected agencies as indicated on the attached Property Tax Transfer Resolution Worksheet.

3. No transfer of property tax revenues other than those specified in paragraph 2, shall be made as a result of the annexation of Petition No. 75-1014.

4. If at any time after the effective date of this resolution, the calculations used herein to determine initial property tax transfers or the data used to perform those calculations are found to be incorrect, thus, producing an improper or inaccurate property tax transfer, the property tax transfer shall be recalculated and the corrected transfer shall be implemented for the next fiscal year, and any amounts of property tax received in excess of that which is proper shall be refunded to the appropriate agency.

PASSED, APPROVED, AND ADOPTED this 17<sup>th</sup> day of November 2015 by the following vote:

AYES: 4  
NOES: 0  
ABSENT: 1  
ABSTAIN: 0

UPPER SAN GABRIEL VALLEY  
MUNICIPAL WATER DISTRICT

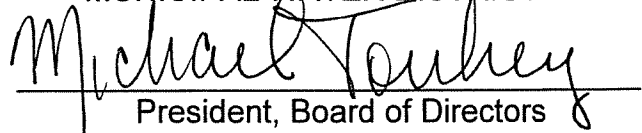
  
President, Board of Directors

ATTEST:

  
Secretary  
11-17-15  
Date

ANNEXATION TO:  
ACCOUNT NUMBER: 019.40  
TRA: 11984  
EFFECTIVE DATE: 07/01/2015  
ANNEXATION NUMBER: PE 75-1014 PROJECT NAME: PET 75-1014  
DISTRICT SHARE: 0.020101953

CO LIGHTING MAINT DIST NO 1687

ACCOUNT #	TAXING AGENCY	CURRENT TAX SHARE	PERCENT	PROPOSED DIST SHARE	ALLOCATED SHARE	ADJUSTMENTS	NET SHARE
001.05	LOS ANGELES COUNTY GENERAL	0.338971490	33.8978 %	0.020101953	0.006813999	-0.006972869	0.331998621
001.20	L.A. COUNTY ACCUM CAP OUTLAY	0.000119168	0.0119 %	0.020101953	0.000002395	0.000000000	0.000119168
003.01	L A COUNTY LIBRARY	0.024655950	2.4655 %	0.020101953	0.000495632	-0.000495632	0.024160318
005.20	ROAD DIST # 4	0.006096222	0.6096 %	0.020101953	0.000122545	-0.000122545	0.005973677
007.30	CONSOL. FIRE PRO.DIST.OF L.A.CO.	0.183122376	18.3122 %	0.020101953	0.003681117	-0.003681117	0.179441259
007.31	L A C FIRE-FFW	0.007784072	0.7784 %	0.020101953	0.000156475	0.000000000	0.007784072
030.10	L.A.CO.FL.CON.DR.IMP.DIST.MAINT.	0.001854084	0.1854 %	0.020101953	0.000037270	-0.000037270	0.001816814
030.70	LA CO FLOOD CONTROL MAINT	0.010492562	1.0492 %	0.020101953	0.000210920	-0.000210920	0.010281642
061.80	GREATER L A CO VECTOR CONTROL	0.000398035	0.0398 %	0.020101953	0.000008001	-0.000008001	0.000390034
368.05	UPPER SAN GAB. VY. MUN. WATER	0.000608189	0.0608 %	0.020101953	0.000012225	-0.000012225	0.000595964
400.00	EDUCATIONAL REV AUGMENTATION FD	0.063932702	6.3932 %	0.020101953	0.001285172	EXEMPT	0.063932702
400.01	EDUCATIONAL AUG FD IMPOUND	0.131877650	13.1877 %	0.020101953	0.002650998	EXEMPT	0.131877650
400.15	COUNTY SCHOOL SERVICES	0.001477085	0.1477 %	0.020101953	0.000029692	EXEMPT	0.001477085
400.21	CHILDREN'S INSTIL TUITION FUND	0.002931390	0.2931 %	0.020101953	0.000058926	EXEMPT	0.002931390
809.04	MT.SAN ANTONIO COMMUNITY COLLEGE	0.031637403	3.1637 %	0.020101953	0.000635973	EXEMPT	0.031637403
809.20	MT SAN ANTONIO CHILDRENS CTR FD	0.000305357	0.0305 %	0.020101953	0.000006138	EXEMPT	0.000305357
870.03	HACIENDA-LA PUENTE UNIF. SCH.DIS	0.185015138	18.5015 %	0.020101953	0.003719165	EXEMPT	0.185015138
870.06	CO.SCH.SER.FD.HACIENDA-LA PUENTE	0.007816539	0.7816 %	0.020101953	0.000157127	EXEMPT	0.007816539
870.07	DEV.CTR.HDCPD.MINOR-HACT-LA PUTE	0.000904588	0.0904 %	0.020101953	0.000018183	EXEMPT	0.000904588

ANNEXATION NUMBER: PE 75-1014 PROJECT NAME: PET 75-1014

TRA: 11984

ACCOUNT #	TAXING AGENCY	CURRENT TAX SHARE	PERCENT	PROPOSED DIST SHARE	ALLOCATED SHARE	ADJUSTMENTS	NET SHARE
***019.40	CO LIGHTING MAINT DIST NO 1687	0.0000000000	0.0000 %	0.020101953	0.0000000000	0.0000000000	0.011540579
TOTAL:		1.0000000000	100.0000 %		0.020101953	-0.011540579	1.0000000000

The foregoing resolution was adopted on the \_\_\_\_\_ day of \_\_\_\_\_ 2016, by the Board of Supervisors of the County of Los Angeles and ex officio the governing body of all other special assessment and taxing districts, agencies, and authorities for which said Board so acts.

LORI GLASGOW  
Executive Officer of the  
Board of Supervisors of the  
County of Los Angeles

By \_\_\_\_\_  
Deputy

APPROVED AS TO FORM:

MARY C. WICKHAM  
County Counsel

By Carole Suzuki for Talin Halabi  
Deputy

**JOINT RESOLUTION OF  
THE BOARD OF SUPERVISORS OF THE COUNTY OF LOS ANGELES,  
THE BOARD OF TRUSTEES OF THE GREATER LOS ANGELES COUNTY  
VECTOR CONTROL DISTRICT, THE BOARD OF DIRECTORS OF THE COUNTY  
SANITATION DISTRICT NO. 15 OF LOS ANGELES COUNTY,  
AND THE BOARD OF DIRECTORS OF THE UPPER SAN GABRIEL VALLEY  
MUNICIPAL WATER DISTRICT APPROVING AND ACCEPTING THE NEGOTIATED  
EXCHANGE OF PROPERTY TAX REVENUES RESULTING FROM  
ANNEXATION OF PETITION NO. 75-1014  
TO COUNTY LIGHTING MAINTENANCE DISTRICT 1687**

WHEREAS, pursuant to Section 99.01 of the California Revenue and Taxation Code, prior to the effective date of any jurisdictional change that will result in a special district providing one or more services to an area where those services have not previously been provided by any local agency, the special district and each local agency that receives an apportionment of property tax revenue from the area must negotiate an exchange of property tax increment generated in the area subject to the jurisdictional change and attributable to those local agencies; and

WHEREAS, the Board of Supervisors of the County of Los Angeles, acting on behalf of the County Lighting Maintenance District 1687, the County General Fund, the County of Los Angeles Public Library, the County of Los Angeles Road District No. 4, the Consolidated Fire Protection District of Los Angeles County, the County of Los Angeles Flood Control Drainage Improvement Maintenance District, and the Los Angeles County Flood Control District; the Board of Trustees of the Greater Los Angeles County Vector Control District; the Board of Directors of the County Sanitation District No. 15 of Los Angeles County; and the Board of Directors of the Upper San Gabriel Valley Municipal Water District have determined that the amount of property tax revenue to be exchanged between their respective agencies as a result of the annexation proposal identified as Petition No. 75-1014 to County Lighting Maintenance District 1687 is as shown on the attached Property Tax Transfer Resolution Worksheets.

NOW, THEREFORE, BE IT RESOLVED AS FOLLOWS:

1. The negotiated exchange of property tax revenues between the County Lighting Maintenance District 1687, the County General Fund, the County of Los Angeles Public Library, the County of Los Angeles Road District No. 4, the Consolidated Fire Protection District of Los Angeles County, the County of Los Angeles Flood Control Drainage Improvement Maintenance District, the Los Angeles County Flood Control District, the Greater Los Angeles County Vector Control District, the County Sanitation District No. 15 of Los Angeles County, and the Upper San Gabriel Valley Municipal Water District resulting from the annexation of Petition No. 75-1014 to County Lighting Maintenance District 1687 is approved and accepted.

2. For fiscal years commencing on or after July 1, 2016, or the July 1 after the effective date of this jurisdictional change, whichever is later, the property tax revenue increment generated from the area within Petition No. 75-1014, Tax Rate Areas 04342, 04530, 04537, 05658, 05690, 11980, and 16170, shall be allocated to the affected agencies as indicated on the attached Property Tax Transfer Resolution Worksheets.

3. No transfer of property tax revenues other than those specified in paragraph 2, shall be made as a result of the annexation of Petition No. 75-1014.

4. If at any time after the effective date of this resolution, the calculations used herein to determine initial property tax transfers or the data used to perform those calculations are found to be incorrect, thus, producing an improper or inaccurate property tax transfer, the property tax transfer shall be recalculated and the corrected transfer shall be implemented for the next fiscal year, and any amounts of property tax received in excess of that which is proper shall be refunded to the appropriate agency.

PASSED, APPROVED, AND ADOPTED this 12<sup>th</sup> day of November 2015  
by the following vote:

AYES: 26  
NOES: 0  
ABSENT: 10  
ABSTAIN: 0

GREATER LOS ANGELES COUNTY  
VECTOR CONTROL DISTRICT

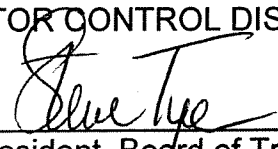
  
\_\_\_\_\_  
President, Board of Trustees

ATTEST:

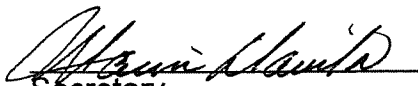
  
\_\_\_\_\_  
Secretary

11/12/15  
\_\_\_\_\_  
Date

NOW, THEREFORE, BE IT RESOLVED AS FOLLOWS:

1. The negotiated exchange of property tax revenues between the County Lighting Maintenance District 1687, the County General Fund, the County of Los Angeles Public Library, the County of Los Angeles Road District No. 4, the Consolidated Fire Protection District of Los Angeles County, the County of Los Angeles Flood Control Drainage Improvement Maintenance District, the Los Angeles County Flood Control District, the Greater Los Angeles County Vector Control District, the County Sanitation District No. 15 of Los Angeles County, and the Upper San Gabriel Valley Municipal Water District resulting from the annexation of Petition No. 75-1014 to County Lighting Maintenance District 1687 is approved and accepted.

2. For fiscal years commencing on or after July 1, 2016, or the July 1 after the effective date of this jurisdictional change, whichever is later, the property tax revenue increment generated from the area within Petition No. 75-1014, Tax Rate Areas 04342, 04530, 04537, 05658, 05690, 11980, and 16170, shall be allocated to the affected agencies as indicated on the attached Property Tax Transfer Resolution Worksheets.

3. No transfer of property tax revenues other than those specified in paragraph 2, shall be made as a result of the annexation of Petition No. 75-1014.

4. If at any time after the effective date of this resolution, the calculations used herein to determine initial property tax transfers or the data used to perform those calculations are found to be incorrect, thus, producing an improper or inaccurate property tax transfer, the property tax transfer shall be recalculated and the corrected transfer shall be implemented for the next fiscal year, and any amounts of property tax received in excess of that which is proper shall be refunded to the appropriate agency.

PASSED, APPROVED, AND ADOPTED this 16 day of November 2015,  
by the following vote:

AYES:	Nineteen (19)
NOES:	None
ABSENT:	Two (2)
ABSTAIN:	None

COUNTY SANITATION DISTRICT NO. 15  
OF LOS ANGELES COUNTY

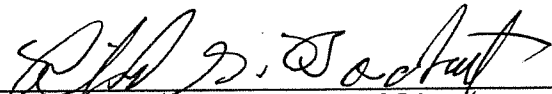
  
Chairperson, Board of Directors

ATTEST:

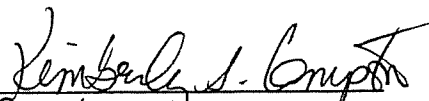
  
Secretary

NOV 16 2015

Date

NOW, THEREFORE, BE IT RESOLVED AS FOLLOWS:

1. The negotiated exchange of property tax revenues between the County Lighting Maintenance District 1687, the County General Fund, the County of Los Angeles Public Library, the County of Los Angeles Road District No. 4, the Consolidated Fire Protection District of Los Angeles County, the County of Los Angeles Flood Control Drainage Improvement Maintenance District, the Los Angeles County Flood Control District, the Greater Los Angeles County Vector Control District, the County Sanitation District No. 15 of Los Angeles County, and the Upper San Gabriel Valley Municipal Water District resulting from the annexation of Petition No. 75-1014 to County Lighting Maintenance District 1687 is approved and accepted.

2. For fiscal years commencing on or after July 1, 2016, or the July 1 after the effective date of this jurisdictional change, whichever is later, the property tax revenue increment generated from the area within Petition No. 75-1014, Tax Rate Areas 04342, 04530, 04537, 05658, 05690, 11980, and 16170, shall be allocated to the affected agencies as indicated on the enclosed Property Tax Transfer Resolution Worksheets.

3. No transfer of property tax revenues other than those specified in paragraph 2, shall be made as a result of the annexation of Petition No. 75-1014.

4. If at any time after the effective date of this resolution, the calculations used herein to determine initial property tax transfers or the data used to perform those calculations are found to be incorrect, thus, producing an improper or inaccurate property tax transfer, the property tax transfer shall be recalculated and the corrected transfer shall be implemented for the next fiscal year, and any amounts of property tax received in excess of that which is proper shall be refunded to the appropriate agency.

PASSED, APPROVED, AND ADOPTED this 17<sup>th</sup> day of November 2015,  
by the following vote:

AYES: 4  
NOES: 0  
ABSENT: 1  
ABSTAIN: 0

UPPER SAN GABRIEL VALLEY  
MUNICIPAL WATER DISTRICT

Michael Touhey  
President, Board of Directors

ATTEST:

Secretary

11-17-15  
Date



ANNEXATION TO: CO. LIGHTING MAINT DIST NO 1687  
 ACCOUNT NUMBER: 019.40  
 TRA: 04342  
 EFFECTIVE DATE: 07/01/2015  
 ANNEXATION NUMBER: PE 75-1014 PROJECT NAME: PET 75-1014  
 DISTRICT SHARE: 0.020101953

ACCOUNT #	TAXING AGENCY	CURRENT TAX SHARE	PERCENT	PROPOSED DIST SHARE	ALLOCATED SHARE	ADJUSTMENTS	NET SHARE
001.05	LOS ANGELES COUNTY GENERAL	0.329161686	32.9170 %	0.020101953	0.006616804	-0.006771093	0.322390593
001.20	L.A. COUNTY ACCUM CAP OUTLAY	0.000116368	0.0116 %	0.020101953	0.000002339	0.000000000	0.000116368
003.01	L A COUNTY LIBRARY	0.024082629	2.4082 %	0.020101953	0.000484107	-0.000484107	0.023598522
005.20	ROAD DIST # 4	0.005980707	0.5980 %	0.020101953	0.000120223	-0.000120223	0.005860484
007.30	CONSOL. FIRE PRO.DIST.OF L.A.CO.	0.179678457	17.9678 %	0.020101953	0.003611887	-0.003611887	0.176066570
007.31	L A C FIRE-PFW	0.007559002	0.7559 %	0.020101953	0.000151950	0.000000000	0.007559002
030.10	L.A.CO.FL.CON.DR.IMP.DIST.MAINT.	0.001801990	0.1801 %	0.020101953	0.000036223	-0.000036223	0.001765767
030.70	LA CO FLOOD CONTROL MAINT	0.010192459	1.0192 %	0.020101953	0.000204888	-0.000204888	0.009987571
061.80	GREATER L A CO VECTOR CONTROL	0.000386181	0.0386 %	0.020101953	0.000007762	-0.000007762	0.000378419
066.50	CO SANIT DIST NO 15 OPERATING	0.013685239	1.3685 %	0.020101953	0.000275100	-0.000275100	0.013410139
368.05	UPPER SAN GAB. VY. MUN. WATER	0.000590758	0.0590 %	0.020101953	0.000011875	-0.000011875	0.000578883
400.00	EDUCATIONAL REV AUGMENTATION FD	0.069138904	6.9138 %	0.020101953	0.001389826	EXEMPT	0.069138904
400.01	EDUCATIONAL AUG FD IMPOUND	0.131877650	13.1877 %	0.020101953	0.002650998	EXEMPT	0.131877650
400.15	COUNTY SCHOOL SERVICES	0.001448476	0.1448 %	0.020101953	0.000029117	EXEMPT	0.001448476
400.21	CHILDREN'S INSTIL TUITION FUND	0.002875517	0.2875 %	0.020101953	0.000057803	EXEMPT	0.002875517
809.04	MT.SAN ANTONIO COMMUNITY COLLEGE	0.031039657	3.1039 %	0.020101953	0.000623957	EXEMPT	0.031039657
809.20	MT' SAN ANTONIO CHILDRENS CTR FD	0.000300107	0.0300 %	0.020101953	0.000006032	EXEMPT	0.000300107
870.03	HACIENDA-LA PUENTE UNIF. SCH.DIS	0.181528097	18.1528 %	0.020101953	0.003649069	EXEMPT	0.181528097
870.06	CO.SCH.SER.FD.HACIENDA-LA PUENTE	0.007668045	0.7668 %	0.020101953	0.000154142	EXEMPT	0.007668045

ANNEXATION NUMBER: PE 75-1014 PROJECT NAME: PET 75-1014

TRA: 04342

ACCOUNT #	TAXING AGENCY	CURRENT TAX SHARE	PERCENT	PROPOSED DIST SHARE	ALLOCATED SHARE	ADJUSTMENTS	NET SHARE
870.07	DEV.CTR.HDCPD.MINOR-HACI-LA PUTE	0.000888071	0.0888 %	0.020101953	0.000017851	EXEMPT	0.000888071
***019.40	CO LIGHTING MAINT DIST NO 1687	0.000000000	0.0000 %	0.020101953	0.000000000	0.000000000	0.011523158
TOTAL:		1.000000000	100.0000 %		0.020101953	-0.011523158	1.000000000

ANNEXATION TO:  
ACCOUNT NUMBER: CO LIGHTING MAINT DIST NO 1687  
TRA: 019.40  
EFFECTIVE DATE: 04530  
ANNEXATION NUMBER: 07/01/2015  
PROJECT NAME: PET 75-1014  
DISTRICT SHARE: 0.020101953

ACCOUNT #	TAXING AGENCY	CURRENT TAX SHARE	PERCENT	PROPOSED DIST SHARE	ALLOCATED SHARE	ADJUSTMENTS	NET SHARE
001.05	LOS ANGELES COUNTY GENERAL	0.333383693	33.3392 %	0.020101953	0.006701674	-0.006857966	0.326525727
001.20	L.A. COUNTY ACCUM CAP OUTLAY	0.000119168	0.0119 %	0.020101953	0.000002395	0.000000000	0.000119168
003.01	L A COUNTY LIBRARY	0.024077950	2.4077 %	0.020101953	0.000484013	-0.000484013	0.023593937
005.20	ROAD DIST # 4	0.006021222	0.6021 %	0.020101953	0.000121038	-0.000121038	0.005900184
007.30	CONSOL. FIRE PRO.DIST.OF L.A.CO.	0.181090376	18.1090 %	0.020101953	0.003640270	-0.003640270	0.177450106
007.31	L A C FIRE-FFW	0.007655869	0.7655 %	0.020101953	0.000153897	0.000000000	0.007655869
030.10	L.A.CO.FL.CON.DR.IMP.DIST.MAINT.	0.001854084	0.1854 %	0.020101953	0.000037270	-0.000037270	0.001816814
030.70	LA CO FLOOD CONTROL MAINT	0.010378562	1.0378 %	0.020101953	0.000208629	-0.000208629	0.010169933
061.80	GREATER L A CO VECTOR CONTROL	0.000388035	0.0388 %	0.020101953	0.000007800	-0.000007800	0.000380235
066.50	CO SANIT DIST NO 15 OPERATING	0.003328798	0.3328 %	0.020101953	0.000066915	-0.000066915	0.003261883
368.05	UPPER SAN GAB. VY. MUN. WATER	0.000598189	0.0598 %	0.020101953	0.000012024	-0.000012024	0.000586165
400.00	EDUCATIONAL REV AUGMENTATION FD	0.069138904	6.9138 %	0.020101953	0.001389826	EXEMPT	0.069138904
400.01	EDUCATIONAL AUG FD IMPOUND	0.131877650	13.1877 %	0.020101953	0.002650998	EXEMPT	0.131877650
400.15	COUNTY SCHOOL SERVICES	0.001477085	0.1477 %	0.020101953	0.000029692	EXEMPT	0.001477085
400.21	CHILDREN'S INSTIL TUITION FUND	0.002931390	0.2931 %	0.020101953	0.000058926	EXEMPT	0.002931390
809.04	MT.SAN ANTONIO COMMUNITY COLLEGE	0.031637403	3.1637 %	0.020101953	0.000635973	EXEMPT	0.031637403
809.20	MT SAN ANTONIO CHILDRENS CTR FD	0.000305357	0.0305 %	0.020101953	0.000006138	EXEMPT	0.000305357
870.03	HACIENDA-LA PUENTE UNIF. SCH.DIS	0.185015138	18.5015 %	0.020101953	0.003719165	EXEMPT	0.185015138
870.06	CO.SCH.SER.FD.HACIENDA-LA PUENTE	0.007816539	0.7816 %	0.020101953	0.000157127	EXEMPT	0.007816539

PROPERTY TAX TRANSFER RESOLUTION WORKSHEET  
FISCAL YEAR 2014-2015

AUDITOR ACAFAN03

ANNEXATION NUMBER: PE 75-1014 PROJECT NAME: PET 75-1014

TRA: 04530

ACCOUNT #	TAXING AGENCY	CURRENT TAX SHARE	PERCENT	PROPOSED DIST SHARE	ALLOCATED SHARE	ADJUSTMENTS	NET SHARE
870.07	DEV.CTR.HDCPD.MINOR-HACI-LA PUTE	0.000904588	0.0904 %	0.020101953	0.000018183	EXEMPT	0.000904588
***019.40	CO LIGHTING MAINT DIST NO 1687	0.000000000	0.0000 %	0.020101953	0.000000000	0.000000000	0.011435925
TOTAL:		1.000000000	100.0000 %		0.020101953	-0.011435925	1.000000000

ANNEXATION TO:  
ACCOUNT NUMBER: 019.40  
TRA: 04537  
EFFECTIVE DATE: 07/01/2015  
ANNEXATION NUMBER: PE 75-1014 PROJECT NAME: PET 75-1014  
DISTRICT SHARE: 0.020101953

ACCOUNT #	TAXING AGENCY	CURRENT TAX SHARE	PERCENT	PROPOSED DIST SHARE	ALLOCATED SHARE	ADJUSTMENTS	NET SHARE
001.05	LOS ANGELES COUNTY GENERAL	0.332208653	33.2217 %	0.020101953	0.006678055	-0.0066833805	0.325374848
001.20	L.A. COUNTY ACCUM CAP OUTLAY	0.000119168	0.0119 %	0.020101953	0.000002395	0.000000000	0.000119168
003.01	L A COUNTY LIBRARY	0.0233939950	2.3939 %	0.020101953	0.000481239	-0.000481239	0.023458711
005.20	ROAD DIST # 4	0.006008222	0.6008 %	0.020101953	0.000120776	-0.000120776	0.005887446
007.30	CONSOL. FIRE PRO.DIST.OF L.A.CO.	0.180564376	18.0564 %	0.020101953	0.003629696	-0.003629696	0.176934680
007.31	L A C FIRE-FFW	0.007628909	0.7628 %	0.020101953	0.000153355	0.000000000	0.007628909
030.10	L.A.CO.FL.CON.DR.IMP.DIST.MAINT.	0.001854084	0.1854 %	0.020101953	0.000037270	-0.000037270	0.001816814
030.70	LA CO FLOOD CONTROL MAINT	0.010361562	1.0361 %	0.020101953	0.000208287	-0.000208287	0.010153275
061.80	GREATER L A CO VECTOR CONTROL	0.000386035	0.0386 %	0.020101953	0.000007760	-0.000007760	0.000378275
066.50	CO SANIT DIST NO 15 OPERATING	0.005227798	0.5227 %	0.020101953	0.000105088	-0.000105088	0.005122710
368.05	UPPER SAN GAB. VY. MUN. WATER	0.000597189	0.0597 %	0.020101953	0.000012004	-0.000012004	0.000585185
400.00	EDUCATIONAL REV AUGMENTATION FD	0.069138904	6.9138 %	0.020101953	0.001389826	EXEMPT	0.069138904
400.01	EDUCATIONAL AUG FD IMPOUND	0.131877650	13.1877 %	0.020101953	0.002650998	EXEMPT	0.131877650
400.15	COUNTY SCHOOL SERVICES	0.001477085	0.1477 %	0.020101953	0.000029692	EXEMPT	0.001477085
400.21	CHILDREN'S INSTIL TUITION FUND	0.002931390	0.2931 %	0.020101953	0.000058926	EXEMPT	0.002931390
809.04	MT.SAN ANTONIO COMMUNITY COLLEGE	0.031637403	3.1637 %	0.020101953	0.000635973	EXEMPT	0.031637403
809.20	MT SAN ANTONIO CHILDRENS CTR FD	0.000305357	0.0305 %	0.020101953	0.000006138	EXEMPT	0.000305357
870.03	HACIENDA-LA PUENTE UNIF. SCH.DIS	0.185015138	18.5015 %	0.020101953	0.003719165	EXEMPT	0.185015138
870.06	CO.SCH.SER.FD.HACIENDA-LA PUENTE	0.007816539	0.7816 %	0.020101953	0.000157127	EXEMPT	0.007816539

ANNEXATION NUMBER: PE 75-1014 PROJECT NAME: PET 75-1014

TRA: 04537

ACCOUNT #	TAXING AGENCY	CURRENT TAX SHARE	PERCENT	PROPOSED DIST SHARE	ALLOCATED SHARE	ADJUSTMENTS	NET SHARE
870.07	DEV.CTR.HDCPD.MINOR-HACI-LA PUTE	0.000904588	0.0904 %	0.020101953	0.000018183	EXEMPT	0.000904588
***019.40	CO LIGHTING MAINT DIST NO 1687	0.000000000	0.0000 %	0.020101953	0.000000000	0.000000000	0.011435925
TOTAL:		1.000000000	100.0000 %		0.020101953	-0.011435925	1.000000000

ANNEXATION TO: CO LIGHTING MAINT DIST NO 1687

ACCOUNT NUMBER: 019.40

TRA: 05658

EFFECTIVE DATE: 07/01/2015

ANNEXATION NUMBER: PE 75-1014 PROJECT NAME: PET 75-1014

DISTRICT SHARE: 0.020101953

ACCOUNT #	TAXING AGENCY	CURRENT TAX SHARE	PERCENT	PROPOSED DIST SHARE	ALLOCATED SHARE	ADJUSTMENTS	NET SHARE
001.05	LOS ANGELES COUNTY GENERAL	0.330530163	33.0538 %	0.020101953	0.006644314	-0.006799290	0.323730873
001.20	L.A. COUNTY ACCUM CAP OUTLAY	0.000119168	0.0119 %	0.020101953	0.000002395	0.000000000	0.000119168
003.01	L A COUNTY LIBRARY	0.0238222950	2.3822 %	0.020101953	0.000478887	-0.000478887	0.023344063
005.20	ROAD DIST # 4	0.006096222	0.6096 %	0.020101953	0.000122545	-0.000122545	0.005973677
007.30	CONSOL. FIRE PRO.DIST.OF L.A.CO.	0.180302376	18.0302 %	0.020101953	0.003624429	-0.003624429	0.176677947
007.31	L A C FIRE-FFW	0.007590399	0.7590 %	0.020101953	0.000152581	0.000000000	0.007590399
030.10	L.A.CO.FL.CON.DR.IMP.DIST.MAINT.	0.001854084	0.1854 %	0.020101953	0.000037270	-0.000037270	0.001816814
030.70	LA CO FLOOD CONTROL MAINT	0.010357562	1.0357 %	0.020101953	0.000208207	-0.000208207	0.010149355
061.80	GREATER L A CO VECTOR CONTROL	0.000398035	0.0398 %	0.020101953	0.000008001	-0.000008001	0.000390034
066.50	CO SANIT DIST NO 15 OPERATING	0.007216798	0.7216 %	0.020101953	0.000145071	-0.000145071	0.007071727
368.05	UPPER SAN GAB. VY. MUN. WATER	0.000608189	0.0608 %	0.020101953	0.000012225	-0.000012225	0.000595964
400.00	EDUCATIONAL REV AUGMENTATION FD	0.069138904	6.9138 %	0.020101953	0.001389826	EXEMPT	0.069138904
400.01	EDUCATIONAL AUG FD IMPOUND	0.131877650	13.1877 %	0.020101953	0.002650998	EXEMPT	0.131877650
400.15	COUNTY SCHOOL SERVICES	0.001477085	0.1477 %	0.020101953	0.000029692	EXEMPT	0.001477085
400.21	CHILDREN'S INSTIL TUITION FUND	0.002931390	0.2931 %	0.020101953	0.000058926	EXEMPT	0.002931390
809.04	MT.SAN ANTONIO COMMUNITY COLLEGE	0.031637403	3.1637 %	0.020101953	0.0000635973	EXEMPT	0.031637403
809.20	MT SAN ANTONIO CHILDRENS CTR FD	0.000305357	0.0305 %	0.020101953	0.000006138	EXEMPT	0.000305357
870.03	HACIENDA-LA PUENTE UNIF. SCH.DIS	0.185015138	18.5015 %	0.020101953	0.003719165	EXEMPT	0.185015138
870.06	CO.SCH.SER.FD.HACIENDA-LA PUENTE	0.007816539	0.7816 %	0.020101953	0.0000157127	EXEMPT	0.007816539

ANNEXATION NUMBER: PE 75-1014 PROJECT NAME: PET 75-1014

TRA: 05658

ACCOUNT #	TAXING AGENCY	CURRENT TAX SHARE	PERCENT	PROPOSED DIST SHARE	ALLOCATED SHARE	ADJUSTMENTS	NET SHARE
870.07	DEV.CTR.HDCPD.MINOR-HACI-LA PUTE	0.000904588	0.0904 %	0.020101953	0.000018183	EXEMPT	0.000904588
***019.40	CO LIGHTING MAINT DIST NO 1687	0.000000000	0.0000 %	0.020101953	0.000000000	0.000000000	0.011435925
TOTAL:							1.000000000 100.0000 % 0.020101953 -0.011435925 1.000000000



ANNEXATION TO: CO LIGHTING MAINT DIST NO 1687  
 ACCOUNT NUMBER: 019.40  
 TRA: 05690  
 EFFECTIVE DATE: 07/01/2015  
 ANNEXATION NUMBER: PE 75-1014 PROJECT NAME: PET 75-1014  
 DISTRICT SHARE: 0.020101953

ACCOUNT #	TAXING AGENCY	CURRENT TAX SHARE	PERCENT	PROPOSED DIST SHARE	ALLOCATED SHARE	ADJUSTMENTS	NET SHARE
001.05	LOS ANGELES COUNTY GENERAL	0.330937810	33.0946 %	0.020101953	0.006652507	-0.006807671	0.324130139
001.20	L.A. COUNTY ACCUM CAP OUTLAY	0.000119168	0.0119 %	0.020101953	0.0000002395	0.000000000	0.000119168
003.01	L A COUNTY LIBRARY	0.023828950	2.3828 %	0.020101953	0.000479008	-0.000479008	0.023349942
005.20	ROAD DIST # 4	0.006000222	0.6000 %	0.020101953	0.000120616	-0.000120616	0.005879606
007.30	CONSOL. FIRE PRO.DIST.OF L.A.CO.	0.180228376	18.0228 %	0.020101953	0.0036222942	-0.0036222942	0.176605434
007.31	L A C FIRE-FFW	0.007599752	0.7599 %	0.020101953	0.000152769	0.000000000	0.007599752
030.10	L.A.CO.FL.CON.DR.IMP.DIST.MAINT.	0.001854084	0.1854 %	0.020101953	0.000037270	-0.000037270	0.001816814
030.70	LA CO FLOOD CONTROL MAINT	0.010342562	1.0342 %	0.020101953	0.000207905	-0.000207905	0.010134657
061.80	GREATER L A CO VECTOR CONTROL	0.000384035	0.0384 %	0.020101953	0.000007719	-0.000007719	0.000376316
066.50	CO SANIT DIST NO 15 OPERATING	0.007006798	0.7006 %	0.020101953	0.000140850	-0.000140850	0.006865948
368.05	UPPER SAN GAB. VY. MUN. WATER	0.000594189	0.0594 %	0.020101953	0.000011944	-0.000011944	0.000582245
400.00	EDUCATIONAL REV AUGMENTATION FD	0.069138904	6.9138 %	0.020101953	0.001389826	EXEMPT	0.069138904
400.01	EDUCATIONAL AUG FD IMPOUND	0.131877650	13.1877 %	0.020101953	0.002650998	EXEMPT	0.131877650
400.15	COUNTY SCHOOL SERVICES	0.001477085	0.1477 %	0.020101953	0.000029692	EXEMPT	0.001477085
400.21	CHILDREN'S INSTIL TUITION FUND	0.002931390	0.2931 %	0.020101953	0.000058926	EXEMPT	0.002931390
809.04	MT.SAN ANTONIO COMMUNITY COLLEGE	0.031637403	3.1637 %	0.020101953	0.000635973	EXEMPT	0.031637403
809.20	MT SAN ANTONIO CHILDRENS CTR FD	0.000305357	0.0305 %	0.020101953	0.000006138	EXEMPT	0.000305357
870.03	HACIENDA-LA PUENTE UNIF. SCH.DIS	0.185015138	18.5015 %	0.020101953	0.003719165	EXEMPT	0.185015138
870.06	CO.SCH.SER.FD.HACIENDA-LA PUENTE	0.007816539	0.7816 %	0.020101953	0.000157127	EXEMPT	0.007816539

ANNEXATION NUMBER: PE 75-1014 PROJECT NAME: PET 75-1014

TRA: 05690

ACCOUNT #	TAXING AGENCY	CURRENT TAX SHARE	PERCENT	PROPOSED DIST SHARE	ALLOCATED SHARE	ADJUSTMENTS	NET SHARE
870.07	DEV.CTR.HDCPD.MINOR-HACI-LA PUTE	0.000904588	0.0904 %	0.020101953	0.000018183	EXEMPT	0.000904588
***019.40	CO LIGHTING MAINT DIST NO 1687	0.000000000	0.0000 %	0.020101953	0.000000000	0.000000000	0.011435925
TOTAL:		1.000000000	100.0000 %		0.020101953	-0.011435925	1.000000000

ANNEXATION TO: CO LIGHTING MAINT DIST NO 1687

ACCOUNT NUMBER: 019.40

TRA: 11980

EFFECTIVE DATE: 07/01/2015

ANNEXATION NUMBER: PE 75-1014 PROJECT NAME: PET 75-1014

DISTRICT SHARE: 0.020101953

ACCOUNT #	TAXING AGENCY	CURRENT TAX SHARE	PERCENT	PROPOSED DIST SHARE	ALLOCATED SHARE	ADJUSTMENTS	NET SHARE
001.05	LOS ANGELES COUNTY GENERAL	0.329185036	32.9194 %	0.020101953	0.006617272	-0.006771581	0.322413455
001.20	L.A. COUNTY ACCUM CAP OUTLAY	0.000116841	0.0116 %	0.020101953	0.000002348	0.000000000	0.000116841
003.01	L A COUNTY LIBRARY	0.024080700	2.4080 %	0.020101953	0.000484069	-0.000484069	0.023596631
005.20	ROAD DIST # 4	0.005981114	0.5981 %	0.020101953	0.000120232	-0.000120232	0.005860882
007.30	CONSOL. FIRE PRO.DIST.OF L.A.CO.	0.179663030	17.9663 %	0.020101953	0.003611577	-0.003611577	0.176051453
007.31	L A C FIRE-FFW	0.007559538	0.7559 %	0.020101953	0.000151961	0.000000000	0.007559538
030.10	L.A.CO.FL.CON.DR.IMP.DIST.MAINT.	0.001801120	0.1801 %	0.020101953	0.000036206	-0.000036206	0.001764914
030.70	LA CO FLOOD CONTROL MAINT	0.010192934	1.0192 %	0.020101953	0.000204897	-0.000204897	0.009988037
061.80	GREATER L A CO VECTOR CONTROL	0.000387088	0.0387 %	0.020101953	0.000007781	-0.000007781	0.000379307
066.50	CO SANIT DIST NO 15 OPERATING	0.013684215	1.3684 %	0.020101953	0.000275079	-0.000275079	0.013409136
368.05	UPPER SAN GAB. VY. MUN. WATER	0.000591500	0.0591 %	0.020101953	0.000011890	-0.000011890	0.000579610
400.00	EDUCATIONAL REV AUGMENTATION FD	0.069138904	6.9138 %	0.020101953	0.001389826	EXEMPT	0.069138904
400.01	EDUCATIONAL AUG FD IMPOUND	0.131877650	13.1877 %	0.020101953	0.002650998	EXEMPT	0.131877650
400.15	COUNTY SCHOOL SERVICES	0.001449143	0.1449 %	0.020101953	0.000029130	EXEMPT	0.001449143
400.21	CHILDREN'S INSTIL TUITION FUND	0.002876030	0.2876 %	0.020101953	0.0000057813	EXEMPT	0.002876030
809.04	MT.SAN ANTONIO COMMUNITY COLLEGE	0.031039726	3.1039 %	0.020101953	0.000623959	EXEMPT	0.031039726
809.20	MT SAN ANTONIO CHILDRENS CTR FD	0.000299596	0.0299 %	0.020101953	0.000006022	EXEMPT	0.000299596
870.03	HACIENDA-LA PUENTE UNIF. SCH.DIS	0.181519570	18.1519 %	0.020101953	0.003648897	EXEMPT	0.181519570
870.06	CO.SCH.SER.FD.HACIENDA-LA PUENTE	0.007668805	0.7668 %	0.020101953	0.000154157	EXEMPT	0.007668805

ANNEXATION NUMBER: PE 75-1014 PROJECT NAME: PET 75-1014

TRA: 11980

ACCOUNT #	TAXING AGENCY	CURRENT TAX SHARE	PERCENT	PROPOSED DIST SHARE	ALLOCATED SHARE	ADJUSTMENTS	NET SHARE
870.07	DEV.CTR.HDCPD.MINOR-HACI-LA PUTE	0.000887460	0.0887 %	0.020101953	0.000017839	EXEMPT	0.000887460
***019.40	CO LIGHTING MAINT DIST NO 1687	0.000000000	0.0000 %	0.020101953	0.000000000	0.000000000	0.011523312
TOTAL:				1.000000000	100.0000 %	0.020101953	-0.011523312 1.000000000

ANNEXATION TO: CO LIGHTING MAINT DIST NO 1687

ACCOUNT NUMBER: 019.40

TRA: 16170

EFFECTIVE DATE: 07/01/2015

ANNEXATION NUMBER: PE 75-1014 PROJECT NAME: PET 75-1014

DISTRICT SHARE: 0.020101953

ACCOUNT #	TAXING AGENCY	CURRENT TAX SHARE	PERCENT	PROPOSED DIST SHARE	ALLOCATED SHARE	ADJUSTMENTS	NET SHARE
001.05	LOS ANGELES COUNTY GENERAL	0.335239554	33.5248 %	0.020101953	0.006738979	-0.006897849	0.328341705
001.20	L.A. COUNTY ACCUM CAP OUTLAY	0.000119168	0.0119 %	0.020101953	0.000002395	0.000000000	0.000119168
003.01	L A COUNTY LIBRARY	0.024390684	2.4390 %	0.020101953	0.000490300	-0.000490300	0.023900384
005.20	ROAD DIST # 4	0.006030635	0.6030 %	0.020101953	0.000121227	-0.000121227	0.005909408
007.30	CONSOL. FIRE PRO.DIST.OF L.A.CO.	0.181152215	18.1152 %	0.020101953	0.003641513	-0.003641513	0.177510702
007.31	L A C FIRE-PFW	0.007784072	0.7784 %	0.020101953	0.000156475	0.000000000	0.007784072
030.10	L.A.CO.FL.CON.DR.IMP.DIST.MAINT.	0.001834137	0.1834 %	0.020101953	0.000036869	-0.000036869	0.001797268
030.70	LA CO FLOOD CONTROL MAINT	0.010379676	1.0379 %	0.020101953	0.000208651	-0.000208651	0.010171025
061.80	GREATER L A CO VECTOR CONTROL	0.000393753	0.0393 %	0.020101953	0.000007915	-0.000007915	0.000385838
066.50	CO SANIT DIST NO 15 OPERATING	0.006176608	0.6176 %	0.020101953	0.000124161	-0.000124161	0.006052447
368.05	UPPER SAN GAB. VY. MUN. WATER	0.000601646	0.0601 %	0.020101953	0.000012094	-0.000012094	0.000589552
400.00	EDUCATIONAL REV AUGMENTATION FD	0.063932702	6.3932 %	0.020101953	0.001285172	EXEMPT	0.063932702
400.01	EDUCATIONAL AUG FD IMPOUND	0.131877650	13.1877 %	0.020101953	0.002650998	EXEMPT	0.131877650
400.15	COUNTY SCHOOL SERVICES	0.001477085	0.1477 %	0.020101953	0.000029692	EXEMPT	0.001477085
400.21	CHILDREN'S INSTIL TUITION FUND	0.002931390	0.2931 %	0.020101953	0.000058926	EXEMPT	0.002931390
809.04	MT.SAN ANTONIO COMMUNITY COLLEGE	0.031637403	3.1637 %	0.020101953	0.000635973	EXEMPT	0.031637403
809.20	MT SAN ANTONIO CHILDRENS CTR FD	0.000305357	0.0305 %	0.020101953	0.000006138	EXEMPT	0.000305357
870.03	HACIENDA-LA PUENTE UNIF. SCH.DIS	0.185015138	18.5015 %	0.020101953	0.003719165	EXEMPT	0.185015138
870.06	CO.SCH.SER.FD.HACIENDA-LA PUENTE	0.007816539	0.7816 %	0.020101953	0.000157127	EXEMPT	0.007816539

ANNEXATION NUMBER: PE 75-1014 PROJECT NAME: PET 75-1014

TRA: 16170

ACCOUNT #	TAXING AGENCY	CURRENT TAX SHARE	PERCENT	PROPOSED DIST SHARE	ALLOCATED SHARE	ADJUSTMENTS	NET SHARE
870.07	DEV.CTR.HDCPD.MINOR-HACI-LA PUTE	0.000904588	0.0904 %	0.020101953	0.000018183	EXEMPT	0.000904588
***019.40	CO LIGHTING MAINT DIST NO 1687	0.000000000	0.0000 %	0.020101953	0.000000000	0.000000000	0.011540579
TOTAL:		1.000000000	100.0000 %		0.020101953	-0.011540579	1.000000000

The foregoing resolution was adopted on the \_\_\_\_\_ day of \_\_\_\_\_ 2016, by the Board of Supervisors of the County of Los Angeles and ex officio the governing body of all other special assessment and taxing districts, agencies, and authorities for which said Board so acts.

LORI GLASGOW  
Executive Officer of the  
Board of Supervisors of the  
County of Los Angeles

By \_\_\_\_\_  
Deputy

APPROVED AS TO FORM:

MARY C. WICKHAM  
County Counsel

By Cosole Suzuki for Talin  
Deputy Halabi

**JOINT RESOLUTION OF  
THE BOARD OF SUPERVISORS OF THE COUNTY OF LOS ANGELES, THE BOARD  
OF TRUSTEES OF THE GREATER LOS ANGELES COUNTY VECTOR CONTROL  
DISTRICT, THE BOARD OF DIRECTORS OF THE SANITATION DISTRICT NO. 15 OF  
LOS ANGELES COUNTY, AND THE BOARD OF DIRECTORS OF THE  
UPPER SAN GABRIEL VALLEY MUNICIPAL WATER DISTRICT  
APPROVING AND ACCEPTING THE NEGOTIATED EXCHANGE OF PROPERTY TAX  
REVENUES RESULTING FROM ANNEXATION OF PETITION NO. 19-315  
TO COUNTY LIGHTING MAINTENANCE DISTRICT 1687**

WHEREAS, pursuant to Section 99.01 of the California Revenue and Taxation Code, prior to the effective date of any jurisdictional change that will result in a special district providing one or more services to an area where those services have not previously been provided by any local agency, the special district and each local agency that receives an apportionment of property tax revenue from the area must negotiate an exchange of property tax increment generated in the area subject to the jurisdictional change and attributable to those local agencies; and

WHEREAS, the Board of Supervisors of the County of Los Angeles, acting on behalf of the County Lighting Maintenance District 1687, the County General Fund, the County of Los Angeles Public Library, the County of Los Angeles Road District No. 4, the Consolidated Fire Protection District of Los Angeles County, the County of Los Angeles Flood Control Drainage Improvement Maintenance District, and the Los Angeles County Flood Control District; the Board of Trustees of the Greater Los Angeles County Vector Control District; the Board of Directors of the County Sanitation District No. 15 of Los Angeles County; and the Board of Directors of the Upper San Gabriel Valley Municipal Water District have determined that the amount of property tax revenue to be exchanged between their respective agencies as a result of the annexation proposal identified as Petition No. 19-315 to County Lighting Maintenance District 1687 is as shown on the attached Property Tax Transfer Resolution Worksheet.



NOW, THEREFORE, BE IT RESOLVED AS FOLLOWS:

1. The negotiated exchange of property tax revenues between of the County Lighting Maintenance District 1687, the County General Fund, the County of Los Angeles Public Library, the County of Los Angeles Road District No. 4, the Consolidated Fire Protection District of Los Angeles County, the County of Los Angeles Flood Control Drainage Improvement Maintenance District, the Los Angeles County Flood Control District, the Greater Los Angeles County Vector Control District, the County Sanitation District No. 15 of Los Angeles County, and the Upper San Gabriel Valley Municipal Water District resulting from the annexation of Petition No. 19-315 to County Lighting Maintenance District 1687 is approved and accepted.

2. For fiscal years commencing on or after July 1, 2016, or the July 1 after the effective date of this jurisdictional change, whichever is later, the property tax revenue increment generated from the area within Petition No. 19-315, Tax Rate Area 11980, shall be allocated to the affected agencies as indicated on the attached Property Tax Transfer Resolution Worksheet.

3. No transfer of property tax revenues other than those specified in paragraph 2 shall be made as a result of annexation of Petition No. 19-315.

4. If at any time after the effective date of this resolution, the calculations used herein to determine initial property tax transfers or the data used to perform those calculations are found to be incorrect, thus, producing an improper or inaccurate property tax transfer, the property tax transfer shall be recalculated and the corrected transfer shall be implemented for the next fiscal year, and any amounts of property tax received in excess of that which is proper shall be refunded to the appropriate agency.

PASSED, APPROVED, AND ADOPTED this 12<sup>th</sup> day of November 2015 by the following vote:

AYES: 26  
NOES: 0  
ABSENT: 10  
ABSTAIN: 0

GREATER LOS ANGELES COUNTY  
VECTOR CONTROL DISTRICT

  
\_\_\_\_\_  
President, Board of Trustees

ATTEST:

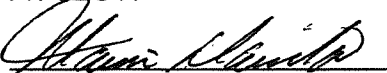
  
\_\_\_\_\_  
Secretary

11/12/15  
\_\_\_\_\_  
Date

NOW, THEREFORE, BE IT RESOLVED AS FOLLOWS:

1. The negotiated exchange of property tax revenues between of the County Lighting Maintenance District 1687, the County General Fund, the County of Los Angeles Public Library, the County of Los Angeles Road District No. 4, the Consolidated Fire Protection District of Los Angeles County, the County of Los Angeles Flood Control Drainage Improvement Maintenance District, the Los Angeles County Flood Control District, the Greater Los Angeles County Vector Control District, the County Sanitation District No. 15 of Los Angeles County, and the Board of Directors of the Upper San Gabriel Valley Municipal Water District resulting from the annexation of Petition No. 19-315 to County Lighting Maintenance District 1687 is approved and accepted.

2. For fiscal years commencing on or after July 1, 2016, or the July 1 after the effective date of this jurisdictional change, whichever is later, the property tax revenue increment generated from the area within Petition No. 19-315, Tax Rate Area 11980, shall be allocated to the affected agencies as indicated on the attached Property Tax Transfer Resolution Worksheet.

3. No transfer of property tax revenues other than those specified in paragraph 2, shall be made as a result of annexation of Petition No. 19-315.

4. If at any time after the effective date of this resolution, the calculations used herein to determine initial property tax transfers or the data used to perform those calculations are found to be incorrect, thus, producing an improper or inaccurate property tax transfer, the property tax transfer shall be recalculated and the corrected transfer shall be implemented for the next fiscal year, and any amounts of property tax received in excess of that which is proper shall be refunded to the appropriate agency.

PASSED, APPROVED, AND ADOPTED this 16 day of November 2015,  
by the following vote:

AYES: Nineteen (19)  
NOES: None  
ABSENT: Two (2)  
ABSTAIN: None

COUNTY SANITATION DISTRICT NO. 15  
OF LOS ANGELES COUNTY

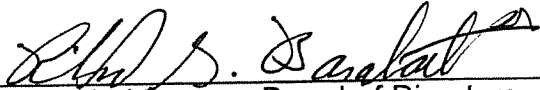
  
Chairperson, Board of Directors

ATTEST:

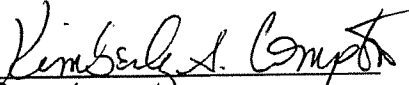
  
Secretary

NOV 16 2015

Date

NOW, THEREFORE, BE IT RESOLVED AS FOLLOWS:

1. The negotiated exchange of property tax revenues between of the County Lighting Maintenance District 1687, the County General Fund, the County of Los Angeles Public Library, the County of Los Angeles Road District No. 4, the Consolidated Fire Protection District of Los Angeles County, the County of Los Angeles Flood Control Drainage Improvement Maintenance District, the Los Angeles County Flood Control District, the Greater Los Angeles County Vector Control District, the County Sanitation District No. 15 of Los Angeles County, and the Upper San Gabriel Valley Municipal Water District resulting from the annexation of Petition No. 19-315 to County Lighting Maintenance District 1687 is approved and accepted.

2. For fiscal years commencing on or after July 1, 2016, or the July 1 after the effective date of this jurisdictional change, whichever is later, the property tax revenue increment generated from the area within Petition No. 19-315, Tax Rate Area 11980, shall be allocated to the affected agencies as indicated on the attached Property Tax Transfer Resolution Worksheets.

3. No transfer of property tax revenues other than those specified in paragraph 2, shall be made as a result of annexation of Petition No. 19-315.

4. If at any time after the effective date of this resolution, the calculations used herein to determine initial property tax transfers or the data used to perform those calculations are found to be incorrect, thus, producing an improper or inaccurate property tax transfer, the property tax transfer shall be recalculated and the corrected transfer shall be implemented for the next fiscal year, and any amounts of property tax received in excess of that which is proper shall be refunded to the appropriate agency.

PASSED, APPROVED, AND ADOPTED this 17<sup>th</sup> day of November 2015 by the following vote:

AYES: 4  
NOES: 0  
ABSENT: 1  
ABSTAIN: 0

UPPER SAN GABRIEL VALLEY  
MUNICIPAL WATER DISTRICT

Michael Touhy  
President, Board of Directors

ATTEST:

[Signature]  
Secretary

11-17-15  
Date

PROPERTY TAX TRANSFER RESOLUTION WORKSHEET  
FISCAL YEAR 2014-2015

AUDITOR ACAPAN03

ANNEXATION TO: CO LIGHTING MAINT DIST NO 1687

ACCOUNT NUMBER: 019.40

TRA: 11980

EFFECTIVE DATE: 07/01/2015

ANNEXATION NUMBER: PET 19-315 PROJECT NAME: PET 19-315

DISTRICT SHARE: 0.020101953

ACCOUNT #	TAXING AGENCY	CURRENT TAX SHARE	PERCENT	PROPOSED DIST SHARE	ALLOCATED SHARE	ADJUSTMENTS	NET SHARE
001.05	LOS ANGELES COUNTY GENERAL	0.329185036	32.9194 %	0.020101953	0.006617272	-0.006771581	0.322413455
001.20	L.A. COUNTY ACCUM CAP OUTLAY	0.000116841	0.0116 %	0.020101953	0.000002348	0.000000000	0.000116841
003.01	L A COUNTY LIBRARY	0.024080700	2.4080 %	0.020101953	0.000484069	-0.000484069	0.023596631
005.20	ROAD DIST # 4	0.005981114	0.5981 %	0.020101953	0.000120232	-0.000120232	0.005860882
007.30	CONSOL. FIRE PRO.DIST.OF L.A.CO.	0.179663030	17.9663 %	0.020101953	0.003611577	-0.003611577	0.176051453
007.31	L A C FIRE-FFW	0.007559538	0.7559 %	0.020101953	0.000151961	0.000000000	0.007559538
030.10	L.A.CO.FL.CON.DR.IMP.DIST.MAINT.	0.001801120	0.1801 %	0.020101953	0.000036206	-0.000036206	0.001764914
030.70	LA CO FLOOD CONTROL MAINT	0.010192934	1.0192 %	0.020101953	0.000204897	-0.000204897	0.009988037
061.80	GREATER L A CO VECTOR CONTROL	0.000387088	0.0387 %	0.020101953	0.000007781	-0.000007781	0.000379307
066.50	CO SANIT DIST NO 15 OPERATING	0.013684215	1.3684 %	0.020101953	0.000275079	-0.000275079	0.013409136
368.05	UPPER SAN GAB. VY. MUN. WATER	0.000591500	0.0591 %	0.020101953	0.000011890	-0.000011890	0.000579610
400.00	EDUCATIONAL REV AUGMENTATION FD	0.069138904	6.9138 %	0.020101953	0.001389826	EXEMPT	0.069138904
400.01	EDUCATIONAL AUG FD IMPOUND	0.131877650	13.1877 %	0.020101953	0.002650998	EXEMPT	0.131877650
400.15	COUNTY SCHOOL SERVICES	0.001449143	0.1449 %	0.020101953	0.000029130	EXEMPT	0.001449143
400.21	CHILDREN'S INSTIL TUITION FUND	0.002876030	0.2876 %	0.020101953	0.000057813	EXEMPT	0.002876030
809.04	MT.SAN ANTONIO COMMUNITY COLLEGE	0.031039726	3.1039 %	0.020101953	0.000623959	EXEMPT	0.031039726
809.20	MT SAN ANTONIO CHILDRENS CTR FD	0.000299596	0.0299 %	0.020101953	0.000006022	EXEMPT	0.000299596
870.03	HACIENDA-LA PUENTE UNIF. SCH.DIS	0.181519570	18.1519 %	0.020101953	0.003648897	EXEMPT	0.181519570
870.06	CO.SCH.SER.FD.HACIENDA-LA PUENTE	0.007668805	0.7668 %	0.020101953	0.000154157	EXEMPT	0.007668805

ANNEXATION NUMBER: PET 19-315 PROJECT NAME: PET 19-315 TRA: 11980

ACCOUNT #	TAXING AGENCY	CURRENT TAX SHARE	PERCENT	PROPOSED DIST SHARE	ALLOCATED SHARE	ADJUSTMENTS	NET SHARE
870.07	DEV.CTR.HDCPD.MINOR-HACI-LA PUTE	0.000887460	0.0887 %	0.020101953	0.000017839	EXEMPT	0.000887460
***019.40	CO LIGHTING MAINT DIST NO 1687	0.000000000	0.0000 %	0.020101953	0.000000000	0.000000000	0.011523312
TOTAL:		1.000000000	100.0000 %		0.020101953	-0.011523312	1.000000000

The foregoing resolution was adopted on the \_\_\_\_\_ day of \_\_\_\_\_ 2016, by the Board of Supervisors of the County of Los Angeles and ex officio the governing body of all other special assessment and taxing districts, agencies, and authorities for which said Board so acts.

LORI GLASGOW  
Executive Officer of the  
Board of Supervisors of the  
County of Los Angeles

By \_\_\_\_\_  
Deputy

APPROVED AS TO FORM:

MARY C. WICKHAM  
County Counsel

By Carole Suzuki for Talin Halabi  
Deputy

**JOINT RESOLUTION OF  
THE BOARD OF SUPERVISORS OF THE COUNTY OF LOS ANGELES, THE  
BOARD OF TRUSTEES OF THE GREATER LOS ANGELES COUNTY VECTOR  
CONTROL DISTRICT, THE BOARD OF DIRECTORS OF THE SANITATION  
DISTRICT NO. 18 OF LOS ANGELES COUNTY, AND THE BOARD OF DIRECTORS  
OF THE WATER REPLENISHMENT DISTRICT OF SOUTHERN CALIFORNIA  
APPROVING AND ACCEPTING THE NEGOTIATED EXCHANGE OF PROPERTY  
TAX REVENUES RESULTING FROM ANNEXATION OF PETITION NO. 46-614  
TO COUNTY LIGHTING MAINTENANCE DISTRICT 1687**

WHEREAS, pursuant to Section 99.01 of the California Revenue and Taxation Code, prior to the effective date of any jurisdictional change that will result in a special district providing one or more services to an area where those services have not previously been provided by any local agency, the special district and each local agency that receives an apportionment of property tax revenue from the area must negotiate an exchange of property tax increment generated in the area subject to the jurisdictional change and attributable to those local agencies; and

WHEREAS, the Board of Supervisors of the County of Los Angeles, acting on behalf of the County Lighting Maintenance District 1687, the County General Fund, the County of Los Angeles Public Library, the County of Los Angeles Road District No. 4, the Consolidated Fire Protection District of Los Angeles County, the County of Los Angeles Flood Control Drainage Improvement Maintenance District, and the Los Angeles County Flood Control District; the Board of Trustees of the Greater Los Angeles County Vector Control District; the Board of Directors of the County Sanitation District No. 18 of Los Angeles County; and the Board of Directors of the Water Replenishment District of Southern California have determined that the amount of property tax revenue to be exchanged between their respective agencies as a result of the annexation proposal identified as Petition No. 46-614 to County Lighting Maintenance District 1687 is as shown on the attached Property Tax Transfer Resolution Worksheet.

NOW, THEREFORE, BE IT RESOLVED AS FOLLOWS:

1. The negotiated exchange of property tax revenues between of the County Lighting Maintenance District 1687, the County General Fund, the County of Los Angeles Public Library, the County of Los Angeles Road District No. 4, the Consolidated Fire Protection District of Los Angeles County, the County of Los Angeles Flood Control Drainage Improvement Maintenance District, the Los Angeles County Flood Control District, the Greater Los Angeles County Vector Control District, the County Sanitation District No. 18 of Los Angeles County, and the Water Replenishment District of Southern California resulting from the annexation of Petition No. 46-614 to County Lighting Maintenance District 1687 is approved and accepted.

2. For fiscal years commencing on or after July 1, 2016, or the July 1 after the effective date of this jurisdictional change, whichever is later, the property tax revenue increment generated from the area within Petition No. 46-614, Tax Rate Area 12014, shall be allocated to the affected agencies as indicated on the attached Property Tax Transfer Resolution Worksheet.

3. No transfer of property tax revenues other than those specified in paragraph 2 shall be made as a result of annexation of Petition No. 46-614.

4. If at any time after the effective date of this resolution, the calculations used herein to determine initial property tax transfers or the data used to perform those calculations are found to be incorrect, thus, producing an improper or inaccurate property tax transfer, the property tax transfer shall be recalculated and the corrected transfer shall be implemented for the next fiscal year, and any amounts of property tax received in excess of that which is proper shall be refunded to the appropriate agency.

PASSED, APPROVED, AND ADOPTED this 12<sup>th</sup> day of November 2015  
by the following vote:

AYES: 26  
NOES: 0  
ABSENT: 10  
ABSTAIN: 0

GREATER LOS ANGELES COUNTY  
VECTOR CONTROL DISTRICT

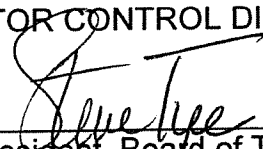
  
\_\_\_\_\_  
President, Board of Trustees

ATTEST:

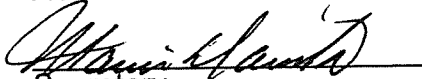
  
\_\_\_\_\_  
Secretary

Date

11/12/15



NOW, THEREFORE, BE IT RESOLVED AS FOLLOWS:

1. The negotiated exchange of property tax revenues between of the County Lighting Maintenance District 1687, the County General Fund, the County of Los Angeles Public Library, the County of Los Angeles Road District No. 4, the Consolidated Fire Protection District of Los Angeles County, the County of Los Angeles Flood Control Drainage Improvement Maintenance District, the Los Angeles County Flood Control District, the Greater Los Angeles County Vector Control District, the County Sanitation District No. 18 of Los Angeles County, and the Board of Directors of the Water Replenishment District of Southern California resulting from the annexation of Petition No. 46-614 to County Lighting Maintenance District 1687 is approved and accepted.

2. For fiscal years commencing on or after July 1, 2016, or the July 1 after the effective date of this jurisdictional change, whichever is later, the property tax revenue increment generated from the area within Petition No. 46-614, Tax Rate Area 12014, shall be allocated to the affected agencies as indicated on the attached Property Tax Transfer Resolution Worksheet.

3. No transfer of property tax revenues other than those specified in paragraph 2 shall be made as a result of annexation of Petition No. 46-614.

4. If at any time after the effective date of this resolution, the calculations used herein to determine initial property tax transfers or the data used to perform those calculations are found to be incorrect, thus, producing an improper or inaccurate property tax transfer, the property tax transfer shall be recalculated and the corrected transfer shall be implemented for the next fiscal year, and any amounts of property tax received in excess of that which is proper shall be refunded to the appropriate agency.

PASSED, APPROVED, AND ADOPTED this 16 day of November 2015,  
by the following vote:

AYES: Ten (10)  
NOES: None  
ABSENT: Two (2)  
ABSTAIN: None

COUNTY SANITATION DISTRICT NO. 18  
OF LOS ANGELES COUNTY

  
Chairperson, Board of Directors

ATTEST:

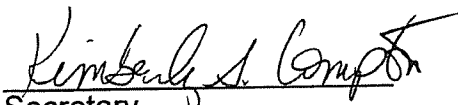
  
Secretary

NOV 16 2015

Date

NOW, THEREFORE, BE IT RESOLVED AS FOLLOWS:

1. The negotiated exchange of property tax revenues between the County Lighting Maintenance District 1687, the County General Fund, the County of Los Angeles Public Library, the County of Los Angeles Road District No. 4, the Consolidated Fire Protection District of Los Angeles County, the County of Los Angeles Flood Control Drainage Improvement Maintenance District, the Los Angeles County Flood Control District, the Greater Los Angeles County Vector Control District, the County Sanitation District No. 18 of Los Angeles County, and the Water Replenishment District of Southern California resulting from the annexation of Petition No. 46-614 to County Lighting Maintenance District 1687 is approved and accepted.

2. For fiscal years commencing on or after July 1, 2016, or the July 1 after the effective date of this jurisdictional change, whichever is later, the property tax revenue increment generated from the area within Petition No. 46-614, Tax Rate Area 12014, shall be allocated to the affected agencies as indicated on the attached Property Tax Transfer Resolution Worksheet.

3. No transfer of property tax revenues other than those specified in paragraph 2, shall be made as a result of the annexation of Petition No. 46-614.

4. If at any time after the effective date of this resolution, the calculations used herein to determine initial property tax transfers or the data used to perform those calculations are found to be incorrect, thus producing an improper or inaccurate transfer shall be implemented for the next fiscal year, and any amounts of property tax received in excess of that which is proper shall be refunded to the appropriate agency.

PASSED, APPROVED, AND ADOPTED this 19th day of November 2015,  
by the following vote:

AYES: 5  
NOES: 0  
ABSENT: 0  
ABSTAIN: 0

WATER REPLENISHMENT DISTRICT OF  
SOUTHERN CALIFORNIA

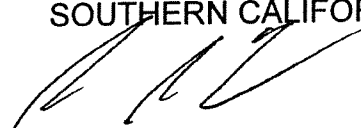
  
\_\_\_\_\_  
President, Board of Directors

ATTEST:

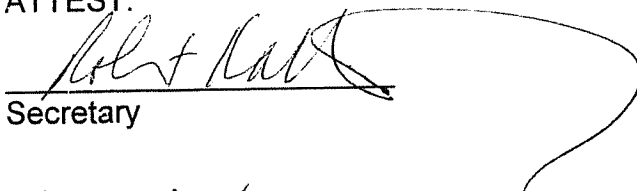
  
\_\_\_\_\_  
Secretary

November 19, 2015  
Date

ANNEXATION TO: CO LIGHTING MAINT DIST NO 1687  
 ACCOUNT NUMBER: 019.40  
 TRA: 12014  
 EFFECTIVE DATE: 07/01/2015  
 ANNEXATION NUMBER: PE 46-614 PROJECT NAME: PET 46-614  
 DISTRICT SHARE: 0.020101953

ACCOUNT #	TAXING AGENCY	CURRENT TAX SHARE	PERCENT	PROPOSED DIST SHARE	ALLOCATED SHARE	ADJUSTMENTS	NET SHARE
001.05	LOS ANGELES COUNTY GENERAL	0.310785627	31.0797 %	0.020101953	0.006247408	-0.006393146	0.304392481
001.20	L.A. COUNTY ACCUM CAP OUTLAY	0.000112607	0.0112 %	0.020101953	0.000002263	0.000000000	0.000112607
003.01	L A COUNTY LIBRARY	0.022999418	2.2999 %	0.020101953	0.000462333	-0.000462333	0.022537085
005.20	ROAD DIST # 4	0.005764649	0.5764 %	0.020101953	0.000115880	-0.000115880	0.005648769
007.30	CONSOL. FIRE PRO.DIST.OF L.A.CO.	0.173160161	17.3160 %	0.020101953	0.003480857	-0.003480857	0.169679304
007.31	L A,C FIRE-FFW	0.007137394	0.7137 %	0.020101953	0.000143475	0.000000000	0.007137394
030.10	L.A.CO.FL.CON.DR.IMP.DIST.MAINT.	0.001701632	0.1701 %	0.020101953	0.000034206	-0.000034206	0.001667426
030.70	LA CO FLOOD CONTROL MAINT	0.009629752	0.9629 %	0.020101953	0.000193576	-0.000193576	0.009436176
061.80	GREATER L A CO VECTOR CONTROL	0.000366651	0.0366 %	0.020101953	0.000007370	-0.000007370	0.000359281
066.65	CO SANIT DIST NO 18 OPERATING	0.012529593	1.2529 %	0.020101953	0.000251869	-0.000251869	0.012277724
350.90	WTR REPLENISHMENT DIST OF SO CAL	0.000171748	0.0171 %	0.020101953	0.000003452	-0.000003452	0.000168296
400.00	EDUCATIONAL REV AUGMENTATION FD	0.067965233	6.7965 %	0.020101953	0.001366233	EXEMPT	0.067965233
400.01	EDUCATIONAL AUG FD IMPOUND	0.131877650	13.1877 %	0.020101953	0.002650998	EXEMPT	0.131877650
400.15	COUNTY SCHOOL SERVICES	0.001396697	0.1396 %	0.020101953	0.000028076	EXEMPT	0.001396697
400.21	CHILDREN'S INSTIL TUITION FUND	0.002771945	0.2771 %	0.020101953	0.000055721	EXEMPT	0.002771945
695.01	WHITTIER CITY SCHOOL DISTRICT	0.086994045	8.6994 %	0.020101953	0.001748750	EXEMPT	0.086994045
695.06	CO.SCH.SERV.FD.- WHITTIER	0.000008126	0.0008 %	0.020101953	0.000000163	EXEMPT	0.000008126
695.07	DEV.CTR.HDCPD.MINOR-WHITTIER	0.000037453	0.0037 %	0.020101953	0.000000752	EXEMPT	0.000037453
789.02	WHITTIER UNION HIGH SCHOOL DIST	0.100162868	10.0162 %	0.020101953	0.002013469	EXEMPT	0.100162868

ANNEXATION NUMBER: PE 46-614 PROJECT NAME: PET 46-614

TRA: 12014

ACCOUNT #	TAXING AGENCY	CURRENT TAX SHARE	PERCENT	PROPOSED DIST SHARE	ALLOCATED SHARE	ADJUSTMENTS	NET SHARE
789.07	WHITTIER HIGH-ELEM SCHOOL FUND	0.042746660	4.2746 %	0.020101953	0.000859291	EXEMPT	0.042746660
789.08	DEV CTR HDCPD MINOR WHITTIER	0.000163259	0.0163 %	0.020101953	0.000003281	EXEMPT	0.000163259
816.04	RIO HONDO COMMUNITY COLLEGE DIST	0.021477729	2.1477 %	0.020101953	0.000431744	EXEMPT	0.021477729
816.20	RIO HONDO CHILDRENS CTR FUND	0.000039103	0.0039 %	0.020101953	0.000000786	EXEMPT	0.000039103
***019.40	CO LIGHTING MAINT DIST NO 1687	0.000000000	0.0000 %	0.020101953	0.000000000	0.000000000	0.010942689
TOTAL:							1.000000000
TOTAL:							0.020101953
TOTAL:							-0.010942689
TOTAL:							1.000000000

The foregoing resolution was adopted on the \_\_\_\_\_ day of \_\_\_\_\_ 2016, by the Board of Supervisors of the County of Los Angeles and ex officio the governing body of all other special assessment and taxing districts, agencies, and authorities for which said Board so acts.

LORI GLASGOW  
Executive Officer of the  
Board of Supervisors of the  
County of Los Angeles

By \_\_\_\_\_  
Deputy

APPROVED AS TO FORM:

MARY C. WICKHAM  
County Counsel

By Carole Suzuki for Talin Halabi  
Deputy