COUNTY OF LOS ANGELES
REGISTRAR-RECORDER/COUNTY CLERK
12400 IMPERIAL HWY. – P.O. BOX 1024, NORWALK, CALIFORNIA 90651-1024 (562) 462-2716

CONNY B. McCORMACK
Registrar-Recorder/County Clerk

March 10, 2006

TO: EACH SUPERVISOR

FROM: Conny B. McCormack, Registrar-Recorder/County Clerk

TOUCHSCREEN EARLY VOTING LOCATIONS FOR JUNE 6, 2006 ELECTION

Seventeen (17) sites for Touchscreen Early Voting (TEV) have been established for the 2006 June Gubernatorial Primary Election. TEV will begin Wednesday May 24th and continue through Friday, June 2nd, 2006 at sixteen sites with additional days at RR/CC Headquarters. Since our first Touchscreen Early Voting experience in November 2000, over 162,500 voters have taken advantage of the opportunity to vote early in conjunction with countywide elections. Feedback has been very positive from all voters. In addition to offering any voter the flexibility of voting before Election Day, touchscreen allows voters with disabilities, including those who are blind/visually impaired, to cast a ballot unassisted. Also, all touchscreen ballots are available in a choice of six languages in addition to English.

The 17 sites are shown on the attached map. Each of the facilities was large enough to serve the maximum number of voters on the busiest day during the November 2004 Election, our highest turnout benchmark. Five of the early voting sites are located in County owned facilities which are the most cost effective locations. The remaining locations continue the partnerships established previously with the cities of Beverly Hills, Culver City, Los Angeles, Monterey Park, Pasadena and Redondo Beach. All of these locations have been used successfully in the past and all provide ample parking with disabled access.

As in the past, TEV sites were selected in conjunction with Community Voter Outreach Committee assistance and with input from your field deputies. Where changes had to be made (due to non-availability of some former sites) we will post signs and maps directing any wayward voters to the closest site. As in the past, information about the locations and voting times will be printed in all sample ballot booklets and provided on the RR/CC Web page.

If you need further information please contact me or my Chief Deputy, Kristin Heffron at (562) 462-2716. Thank you for your continuing support.

Attachment

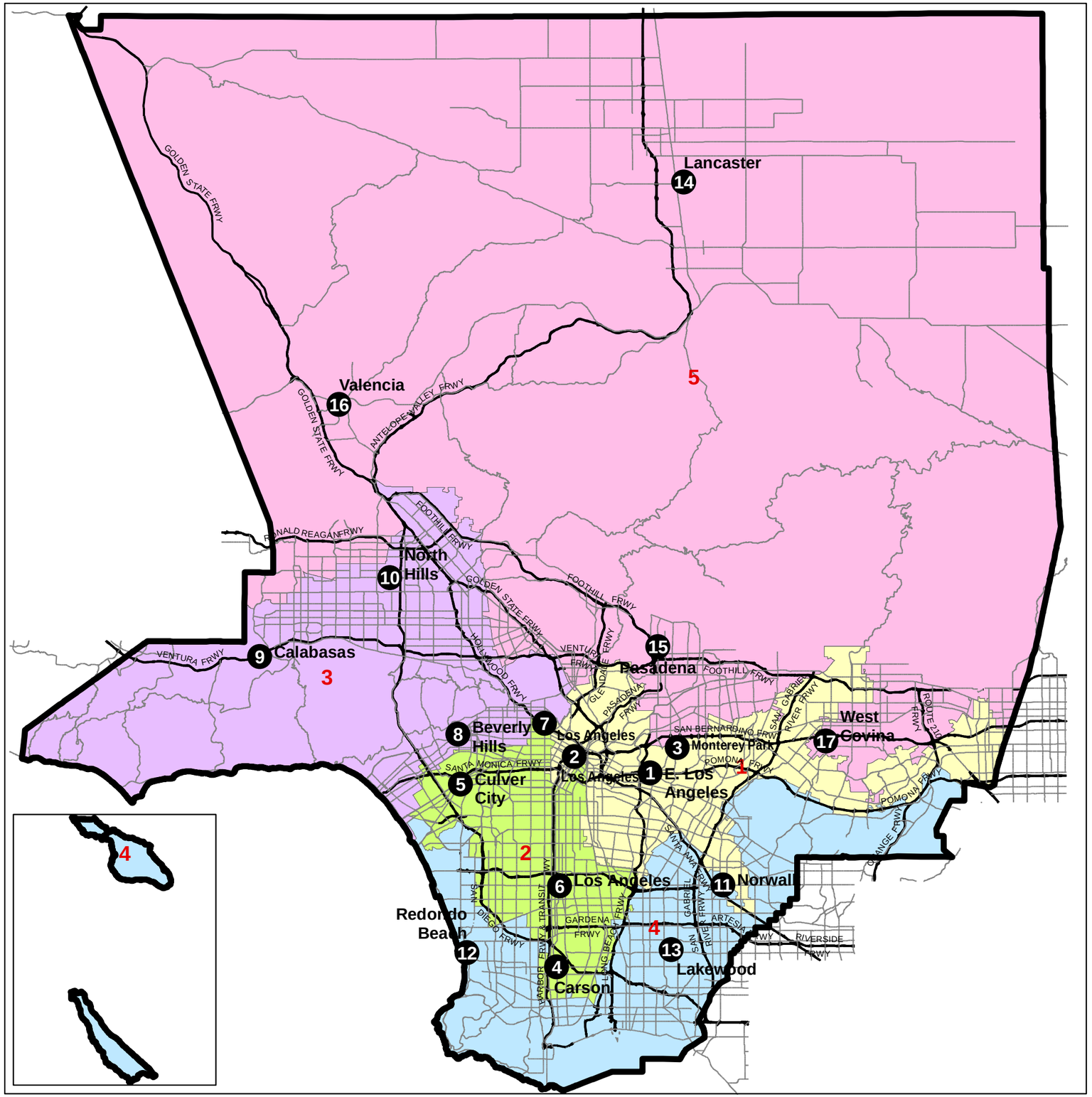

LOS ANGELES COUNTY

REGISTRAR-RECORDER/ COUNTY CLERK

COUNTYWIDE TOUCHSCREEN EARLY VOTING SITES

PRIMARY ELECTION JUNE 6, 2006

1st Supervisorial District

- 1. E. Los Angeles, East Los Angeles Public Library, 4801 E. 3rd St.
- 2. Los Angeles, Downtown Central Library, 630 W. 5th St.
- 3. Monterey Park, City Hall, 320 W. Newmark Ave.

2nd Supervisorial District

- 4. Carson, Regional Library, 151 E. Carson
- 5. Culver City, City Hall, 9770 Culver Blvd.
- 6. Los Angeles, AC Bilbrew Library, 150 E. El Segundo Bl.

3rd Supervisorial District

- 7. Los Angeles, Braille Institute, 741 N. Vermont Ave.
- 8. Beverly Hills, City Hall, 455 N. Rexford Ave.
- 9. Calabasas, Calabasas Public Library, 23975 Park Sorrento
- 10. North Hills, Mid-Valley Library, 16244 Nordhoff St.

4th Supervisorial District

- 11. Norwalk, Registrar-Recorder/County Clerk Rm 3002, 12400 E. Imperial Hwy
- 12. Redondo Beach, Library, 303 N. Pacific Coast Hwy.
- 13. Lakewood, County Regional Library, 4990 Clark Ave.

5th Supervisorial District

- 14. Lancaster, North County Fire Training Center, 42110 6th St. W
- 15. Pasadena, Jackie Robinson Park, 1020 N. Fair Oaks Ave.
- 16. Valencia, Valencia County Regional Library, 23743 W. Valencia Bl.
- 17. West Covina, County Regional Library, 1601 West Covina Pkwy

0 2.5 5 10
Miles

THIS MAP SUBJECT TO CHANGE WITHOUT NOTICE.
CONTACT REGISTRAR-RECORDER/COUNTY CLERK
PRECINCTING SECTION,12400 IMPERIAL HIGHWAY
NORWALK, CA 90650 TEL NO. (562) 462-2473

Data contained in this map is produced in whole or part from the Thomas Brothers Map Digital Database. This map is copyrighted, and reproduced with permission granted , by Thomas Brothers Maps. All rights reserved.

Friday, March 10, 2006