

- EXTERIOR KEYNOTES**
- 1 SMOOTH EXT. PLASTER O/ PAPER BACKED METAL LATH O/ DENSE GLASS O/ WOOD STUDS
 - 2 ALUMINUM STOREFRONT-FINISH
 - 3 ENGINEERED WOOD SIDING - CLIMATE SHIELD DETAIL, AS SELECTED BY ARCHITECT
 - 4 BACKLIT STORE SIGN (UNDER SEPARATE PERMIT)
 - 5 LIGHT FIXTURE AS SELECTED BY ARCHITECT
 - 6 FIXED GLAZING
 - 7 EXPANSION JOINT
 - 8 METAL RAILING DETAIL AS SELECTED BY ARCHITECT
 - 9 DARK BROWN ALUM. COVER OVER STEEL SUPPORT & ROOFING
 - 10 METAL OVERHANG DETAIL (CONTRACTOR TO PROVIDE SHOP DRAWINGS)
 - 11 METAL & GLASS RAILINGS (CONTRACTOR TO PROVIDE SHOP DRAWINGS)
 - 12 STEEL ROD SUPPORT
 - 13 WALL MOUNTED N.C.
- NOTE:
GENERAL CONTRACTOR TO PROVIDE SHOP DRAWINGS FOR STEEL STOREFRONT GLAZING & STAIRWAY

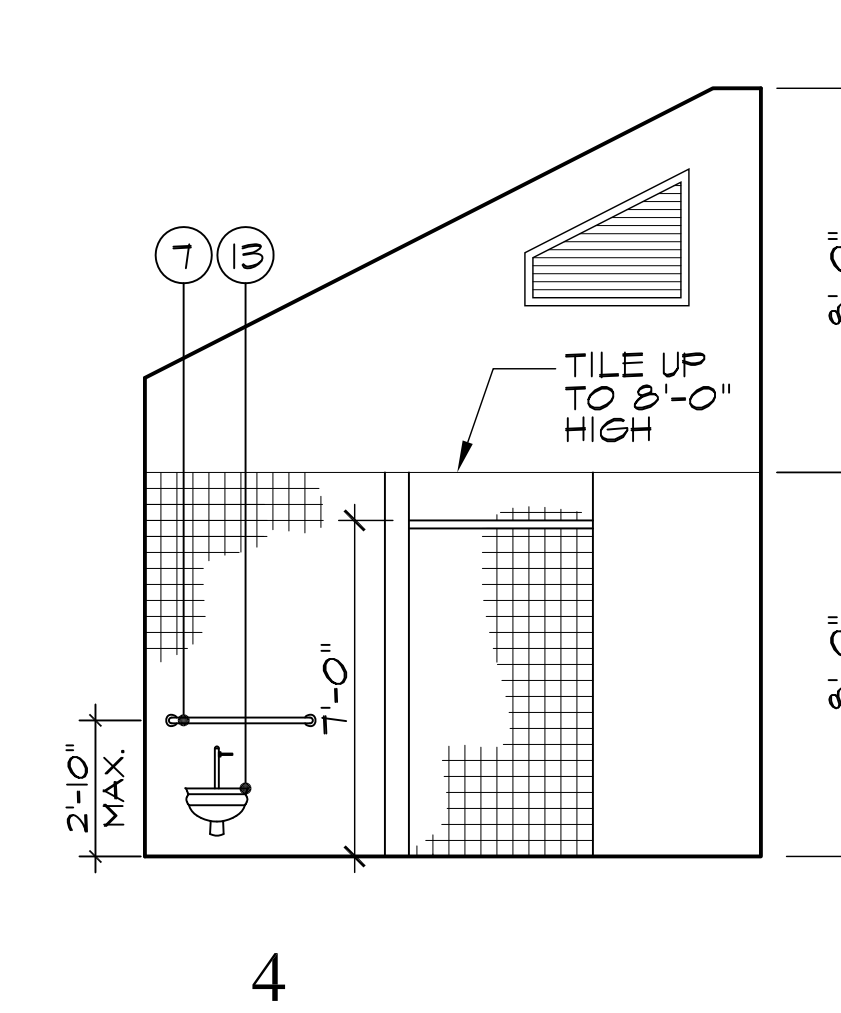

- INTERIOR KEYNOTES**
- 1 HAND DRYER
 - 2 N.C.
 - 3 LAVATORY
 - 4 URINAL
 - 5 TOILET PARTITION
 - 6 SEAT COVER DISPENSER
 - 7 GRAB BAR
 - 8 DRINKING FOUNTAIN
 - 9 MIRROR
 - 10 TOILET PAPER DISPENSER
 - 11 F.N.D.
 - 12 SOAP DISPENSER

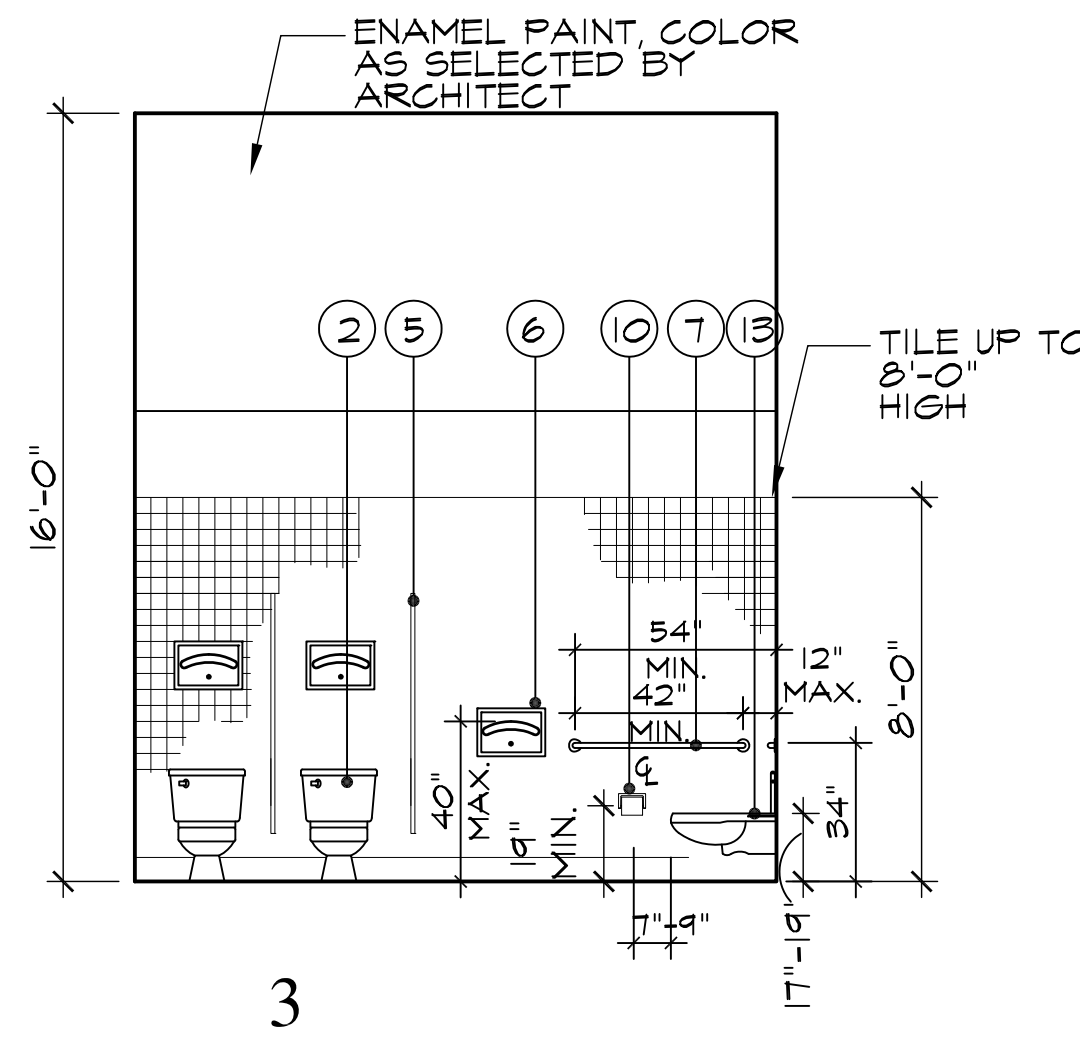
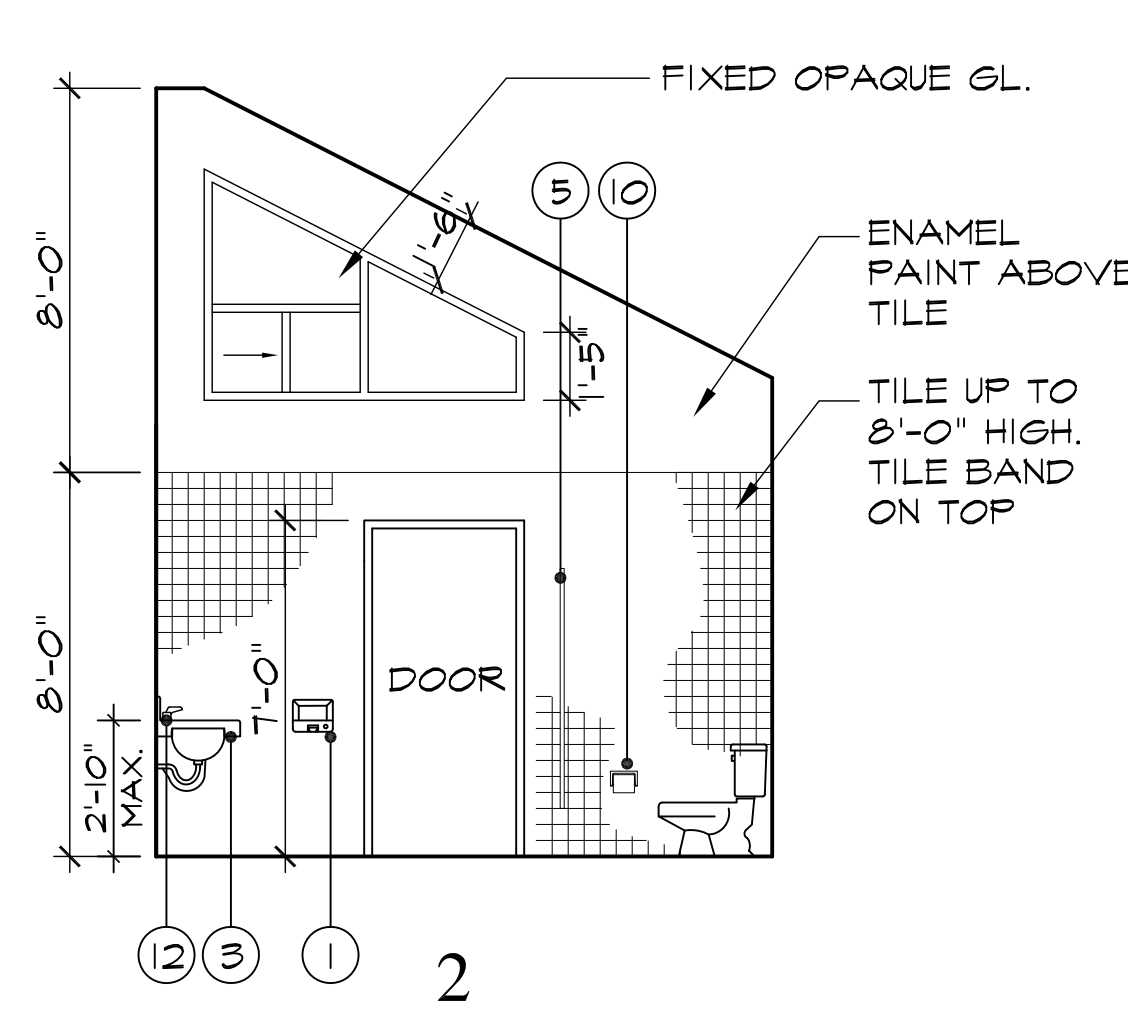
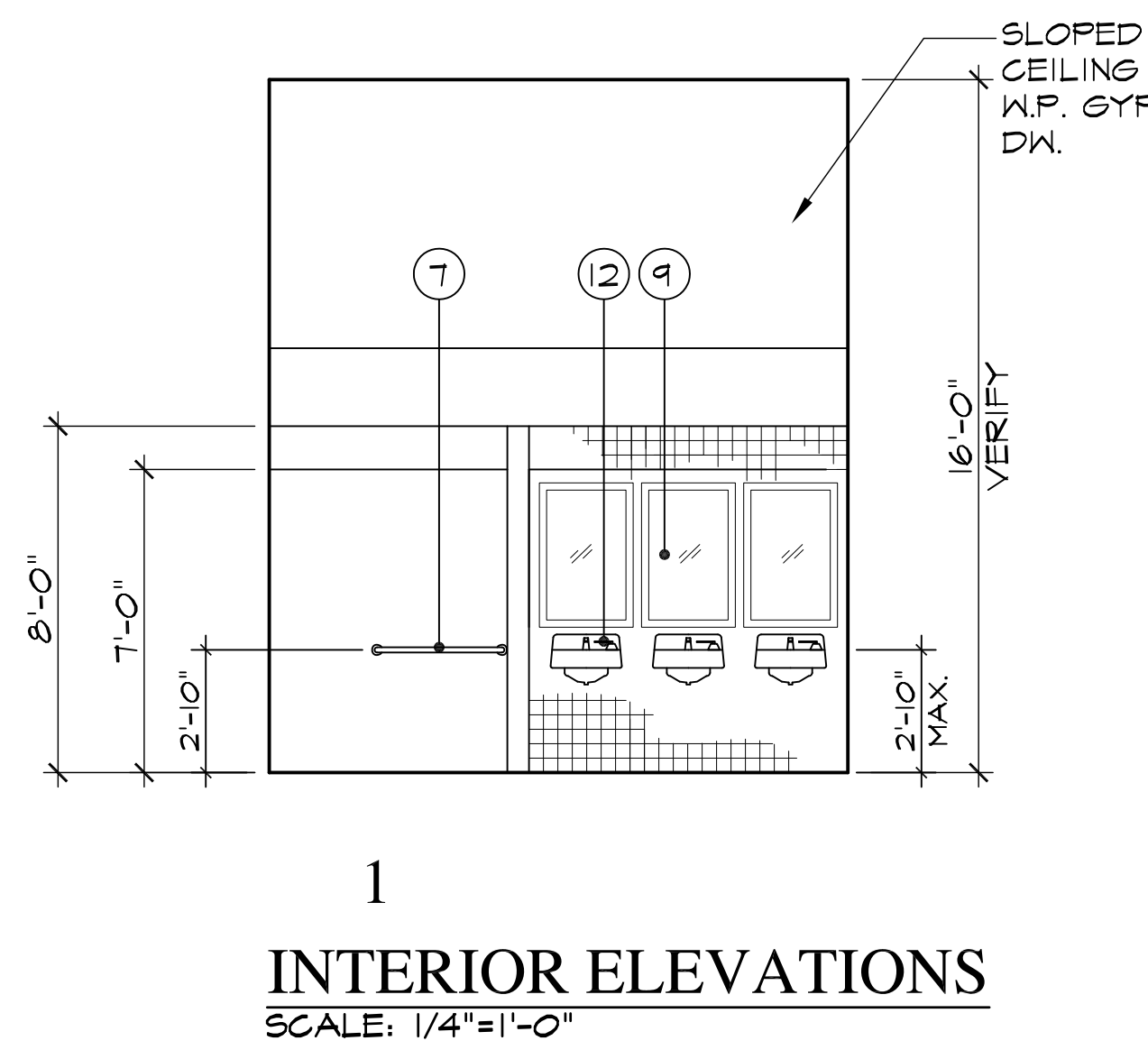
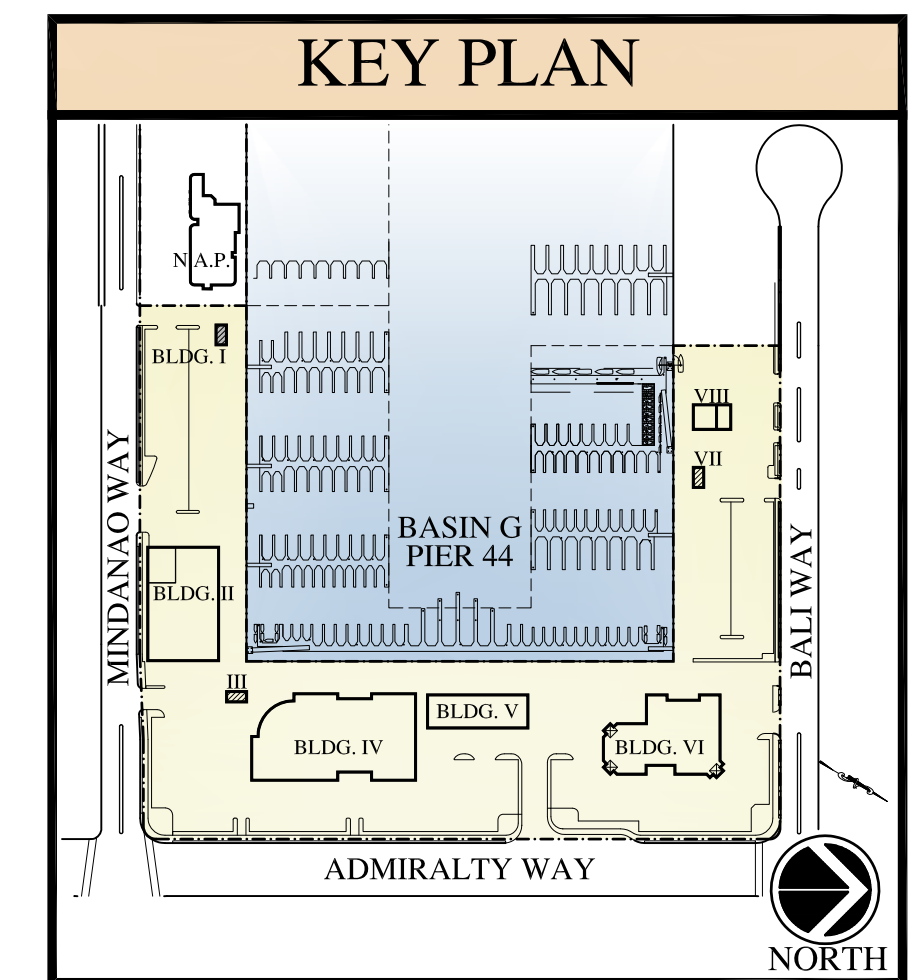
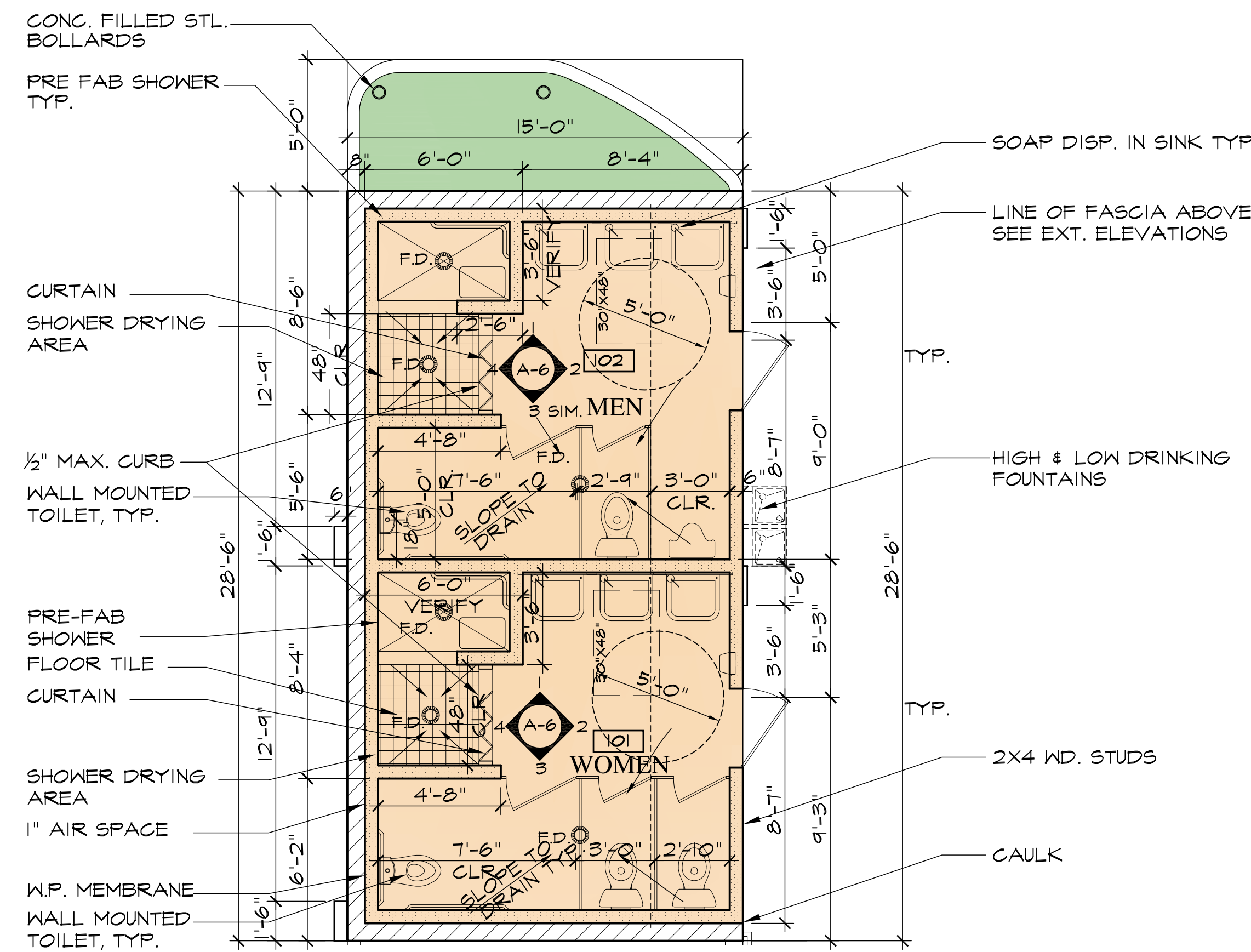
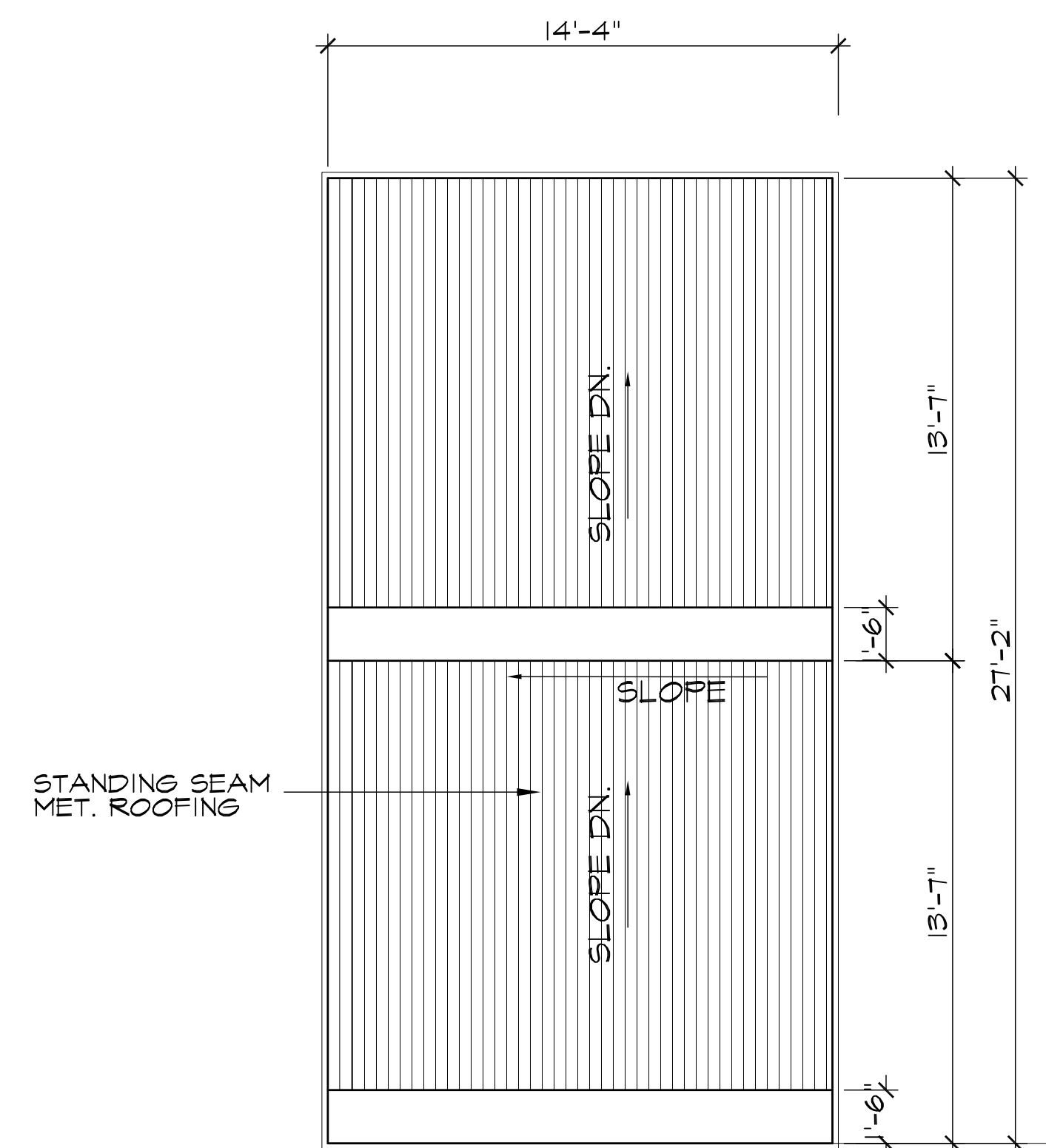

PIER 44 - BOATER'S BATHROOM ANALYSIS

A. THE DISTANCE FROM THE PIER-HEAD OF ANY WALK TO THE NEAREST RESTROOM FOR EACH SEX WILL NOT EXCEED 350' (SEE SITE PLAN)

B. REQUIRED TOILET FIXTURES:
(ONE WATER CLOSET AND ONE LAVATORY FOR EACH SEX FOR EACH 25 BOAT SLIPS)
148 SLIPS/ 25 = 5.92 SAY 6

TOILET FIXTURES PROVIDED:				
BUILDING I	MEN	2 WC	1 URINAL	3 LAV.
	WOMEN	3 WC	-	3 LAV.
BUILDING III	MEN	2 WC	1 URINAL	3 LAV.
	WOMEN	3 WC	-	3 LAV.
BUILDING IV	MEN	3 WC	2 URINALS	3 LAV.
	WOMEN	3 WC	-	3 LAV.
BUILDING VII	MEN	2 WC	1 URINAL	3 LAV.
	WOMEN	3 WC	-	3 LAV.
TOTAL TOILET FIXTURES REQUIRED:				
		6 WC & 6 LAV.	(EACH SEX)	
		9 WC & 12 LAV.	(MEN)	
		14 WC & 12 LAV.	(WOMEN)	

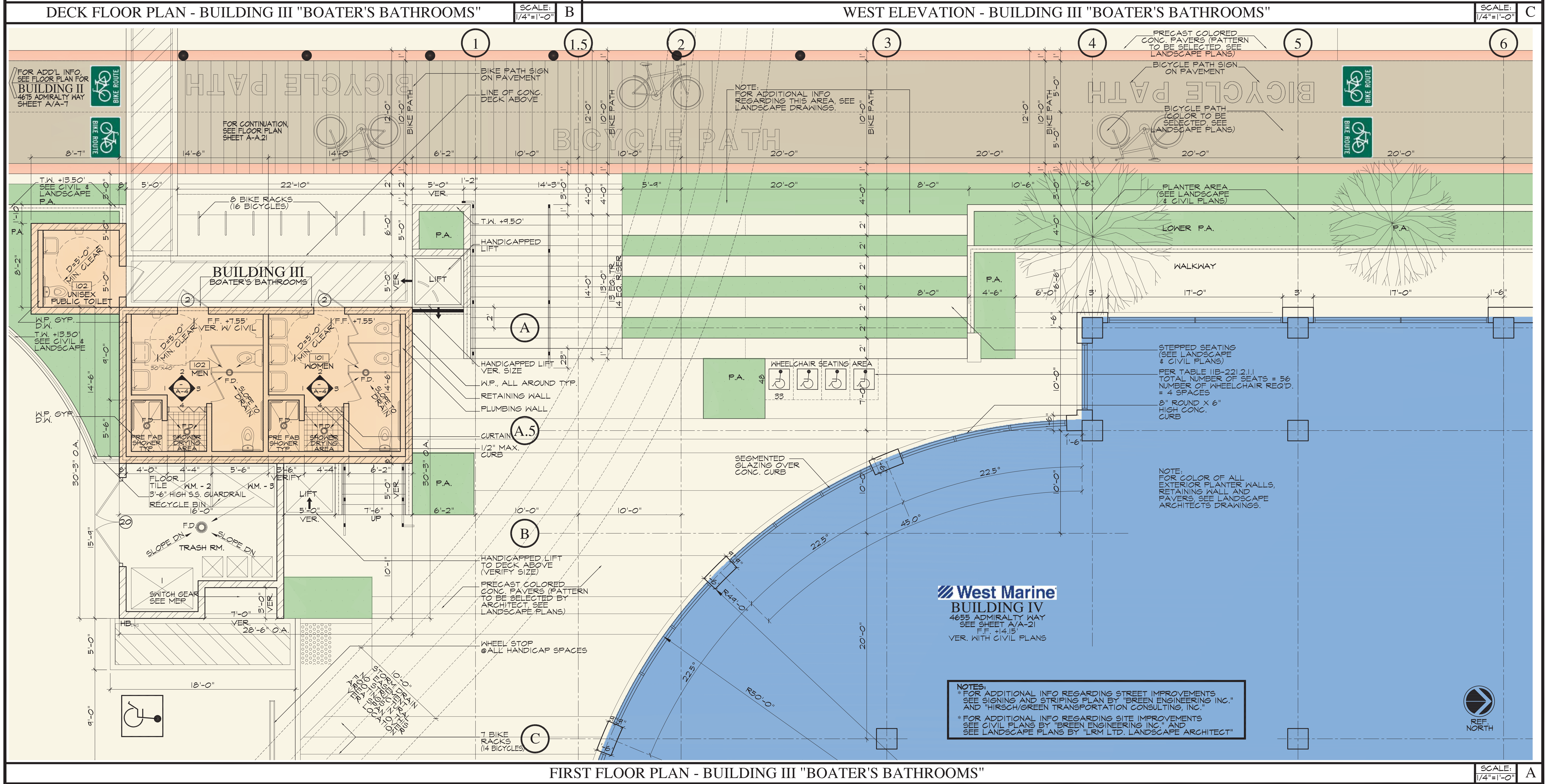
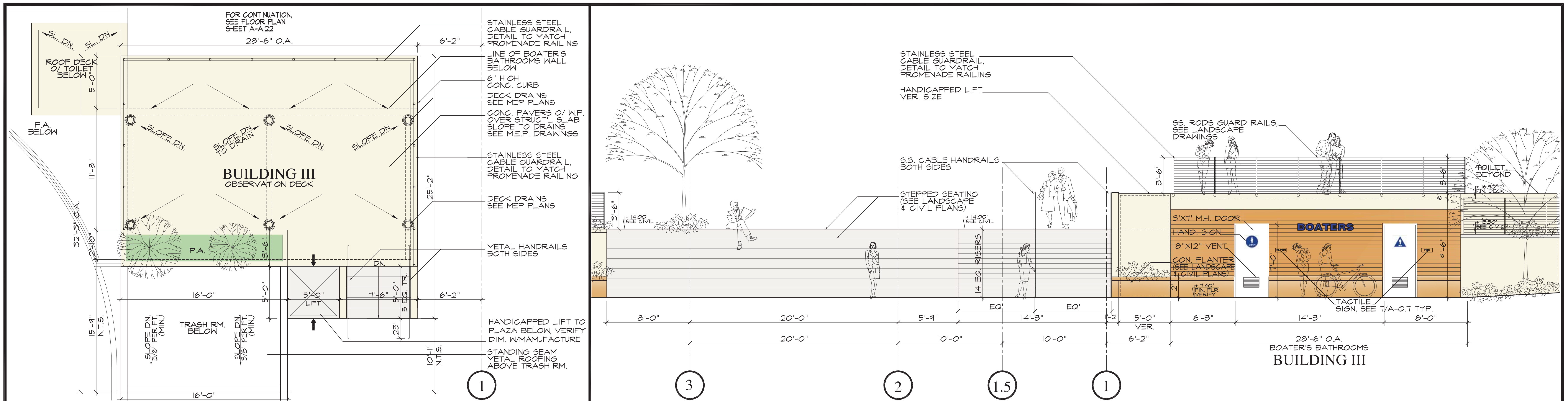

KEY PLAN

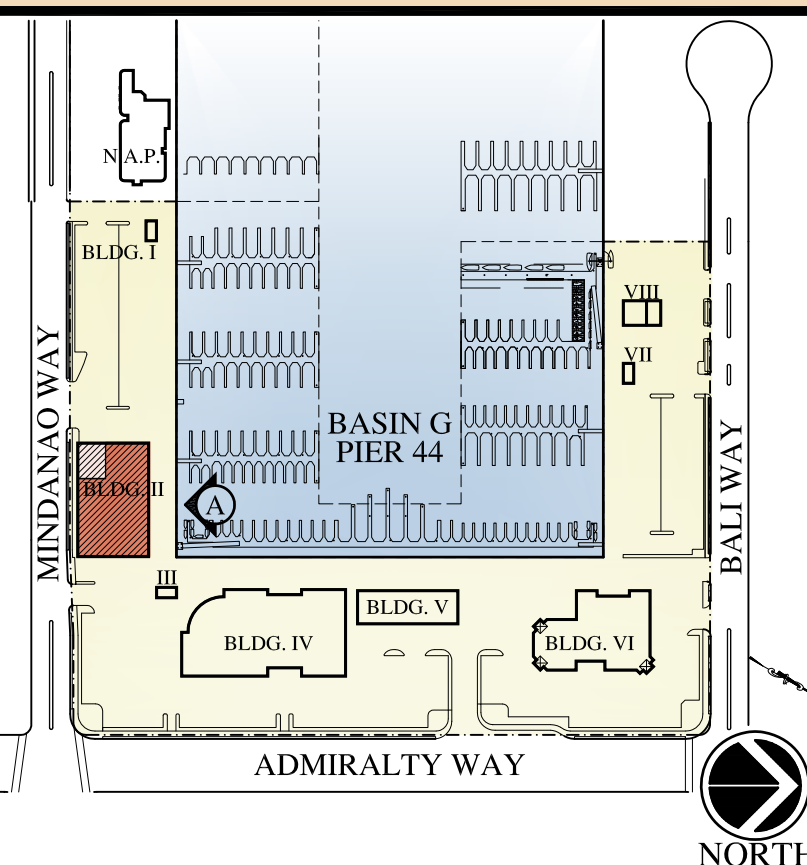

KEYNOTES

- 1 SMOOTH EXT. PLASTER O/ PAPER BACKED METAL LATH O/ DENSEGLASS O/ METAL STUDS
- 2 ALUMINUM STOREFRONT-FINISH
- 3 ENGINEERED WOOD SIDING - CLIMATE SHIELD DETAIL, AS SELECTED BY ARCHITECT
- 4 BACKLIT STORE SIGN (UNDER SEPARATE PERMIT)
- 5 LIGHT FIXTURE AS SELECTED BY LIGHTING DESIGNER
- 6 FIXED GLAZING DETAIL STOREFRONT (CONTRACTOR TO PROVIDE SHOP DRAWINGS)
- 7 PLASTER EXPANSION JOINT
- 8 METAL RAILING DETAIL AS SELECTED BY LANDSCAPE ARCHITECT
- 9 DARK BROWN ALUM. COVER OVER STEEL SUPPORT & ROOFING, CLIMATE SHIELD
- 10 METAL OVERHANG DETAIL
- 11 METAL & GLASS RAILINGS

NOTE:
GENERAL CONTRACTOR TO PROVIDE SHOP DRAWINGS FOR STEEL STOREFRONT GLAZING & STAIRWAY

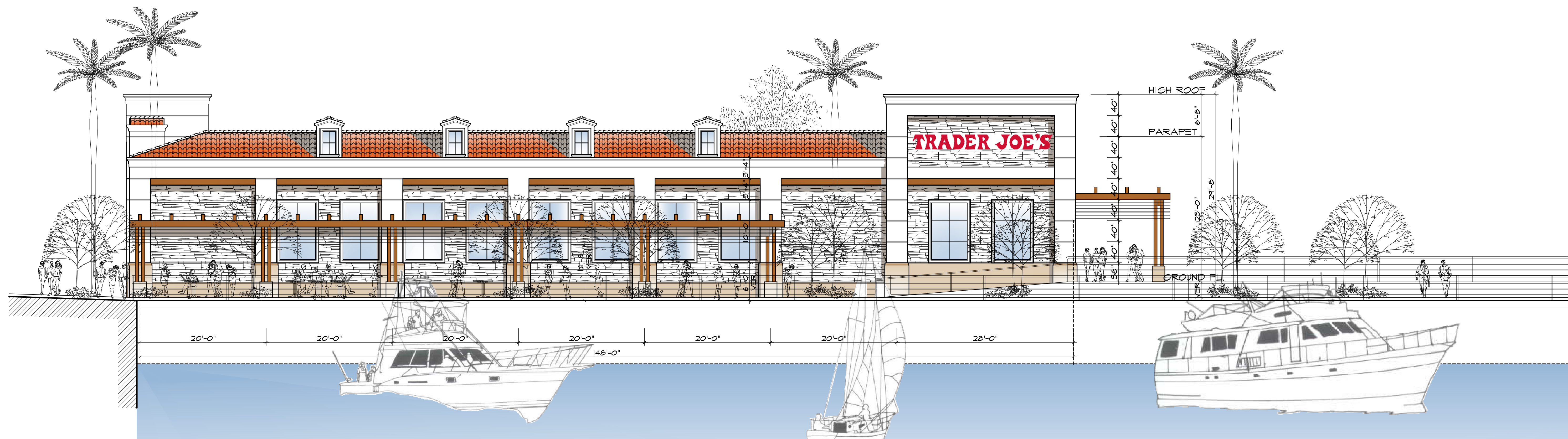

BUILDING - II

 **TRADER JOE'S**

Marina Pier - 44

MARINA DEL REY, CALIFORNIA

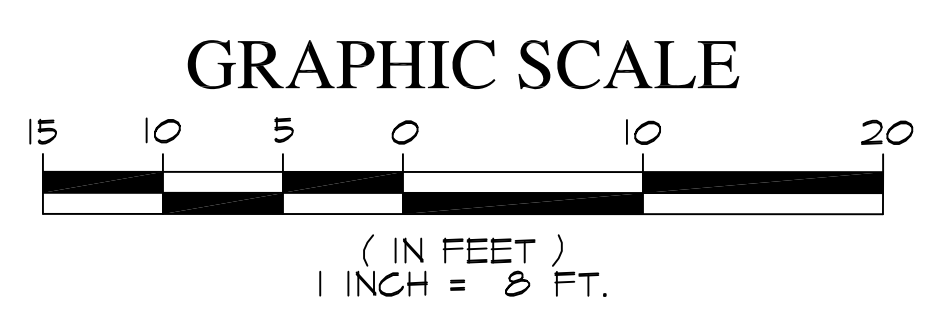

NORTH ELEVATION

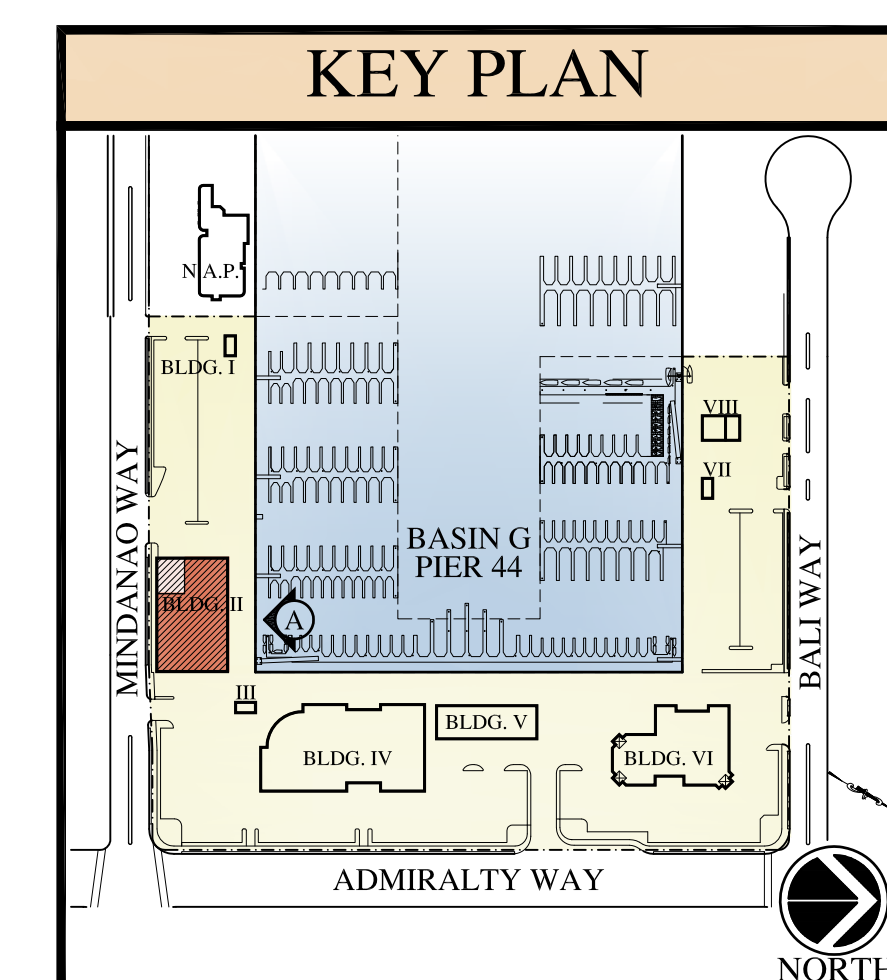

- KEYNOTES**
- ① SMOOTH EXT. PLASTER O/ PAPER BACKED METAL LATH O/ DENSEGLASS O/ METAL STUDS
 - ② ALUMINUM STOREFRONT-FINISH
 - ③ ENGINEERED WOOD SIDING - CLIMATE SHIELD DETAIL, AS SELECTED BY ARCHITECT
 - ④ BACKLIT STORE SIGN (UNDER SEPARATE PERMIT)
 - ⑤ LIGHT FIXTURE AS SELECTED BY LIGHTING DESIGNER
 - ⑥ FIXED GLAZING DETAIL STOREFRONT (CONTRACTOR TO PROVIDE SHOP DRAWINGS)
 - ⑦ PLASTER EXPANSION JOINT
 - ⑧ METAL RAILING DETAIL AS SELECTED BY LANDSCAPE ARCHITECT
 - ⑨ DARK BROWN ALUM. COVER OVER STEEL SUPPORT & ROOFING, CLIMATE SHIELD
 - ⑩ METAL OVERHANG DETAIL
 - ⑪ METAL & GLASS RAILINGS
- NOTE:**
GENERAL CONTRACTOR TO PROVIDE SHOP DRAWINGS FOR STEEL STOREFRONT GLAZING & STAIRWAY



BUILDING - II

TRADER JOE'S

Marina Pier - 44

MARINA DEL REY, CALIFORNIA

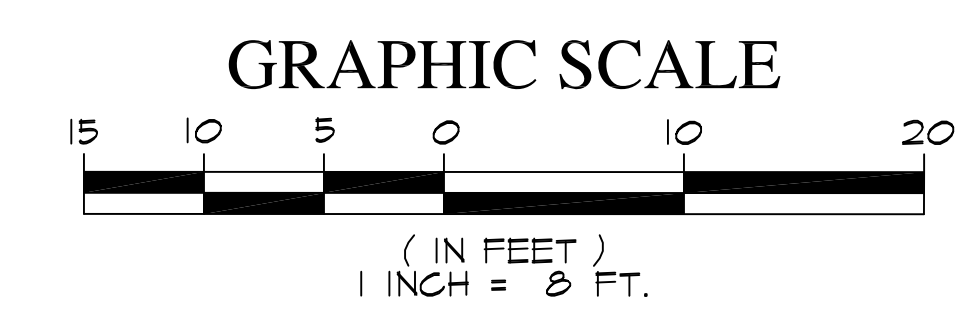

SOUTH ELEVATION

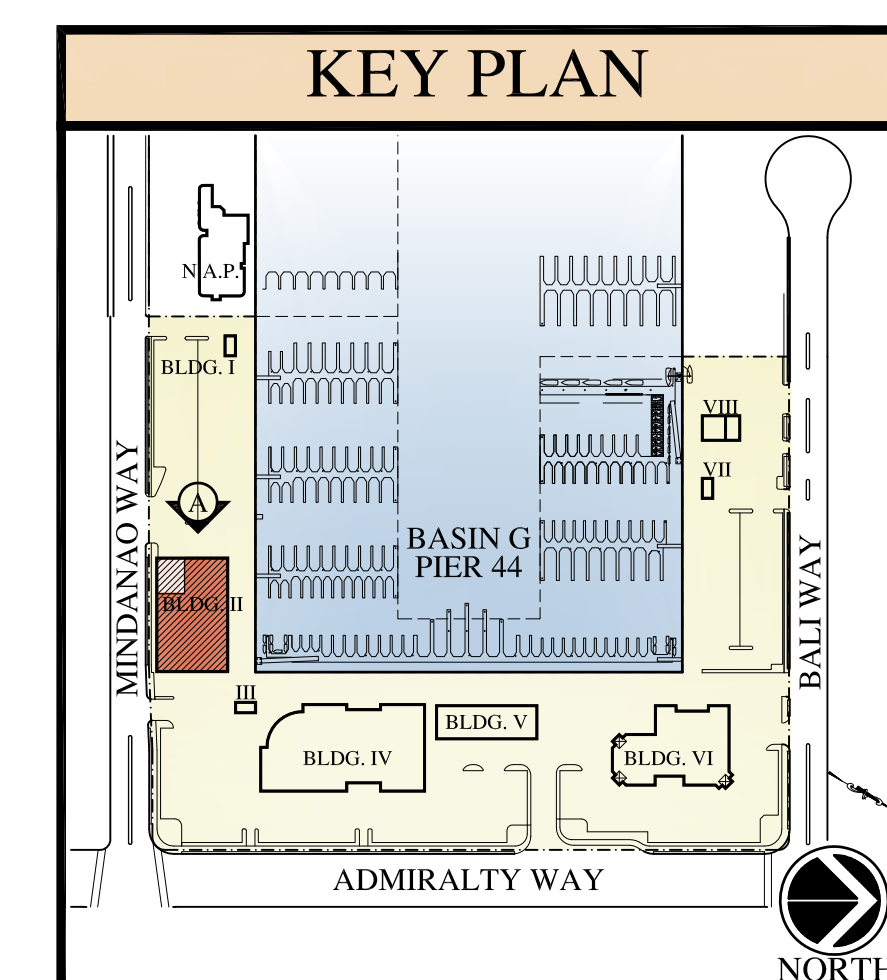

- KEYNOTES
- ① SMOOTH EXT. PLASTER O/ PAPER BACKED METAL LATH O/ DENSE GLASS O/ METAL STUDS
 - ② ALUMINUM STOREFRONT-FINISH
 - ③ ENGINEERED WOOD SIDING - CLIMATE SHIELD DETAIL, AS SELECTED BY ARCHITECT
 - ④ BACKLIT STORE SIGN (UNDER SEPARATE PERMIT)
 - ⑤ LIGHT FIXTURE AS SELECTED BY LIGHTING DESIGNER
 - ⑥ FIXED GLAZING DETAIL STOREFRONT (CONTRACTOR TO PROVIDE SHOP DRAWINGS)
 - ⑦ PLASTER EXPANSION JOINT
 - ⑧ METAL RAILING DETAIL AS SELECTED BY LANDSCAPE ARCHITECT
 - ⑨ DARK BROWN ALUM. COVER OVER STEEL SUPPORT & ROOFING, CLIMATE SHIELD
 - ⑩ METAL OVERHANG DETAIL
 - ⑪ METAL & GLASS RAILINGS
- NOTE:
GENERAL CONTRACTOR TO PROVIDE SHOP DRAWINGS FOR STEEL STOREFRONT GLAZING & STAIRWAY

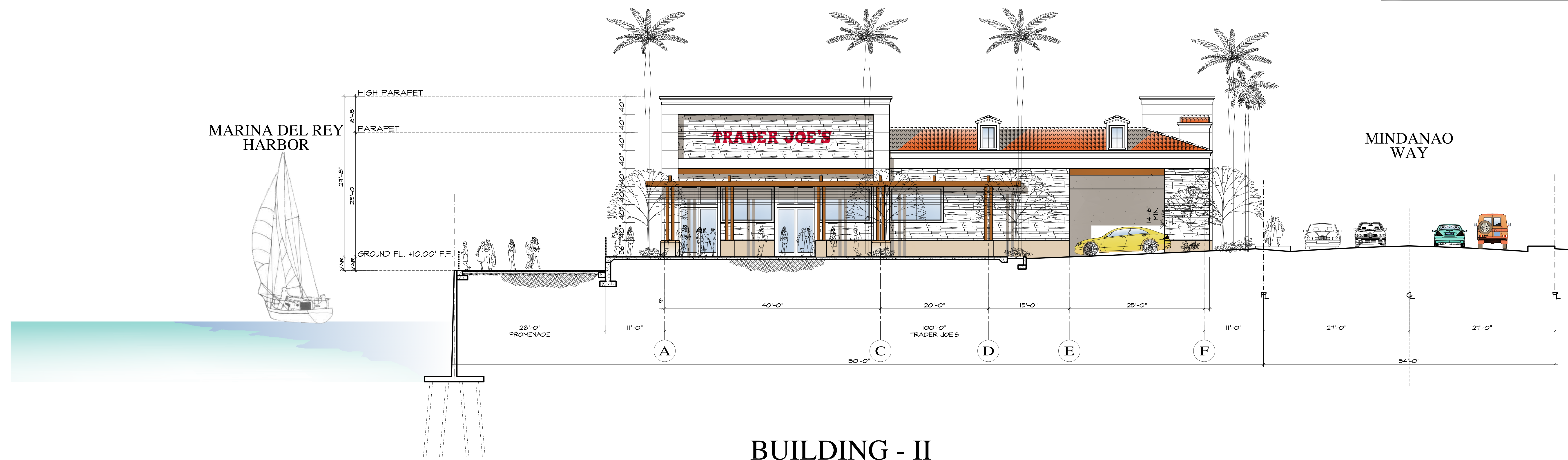

BUILDING - II

TRADER JOE'S

Marina Pier - 44

MARINA DEL REY, CALIFORNIA

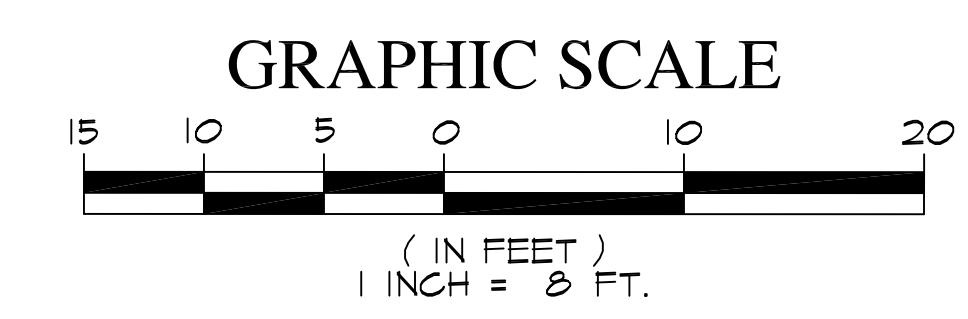

WEST ELEVATION

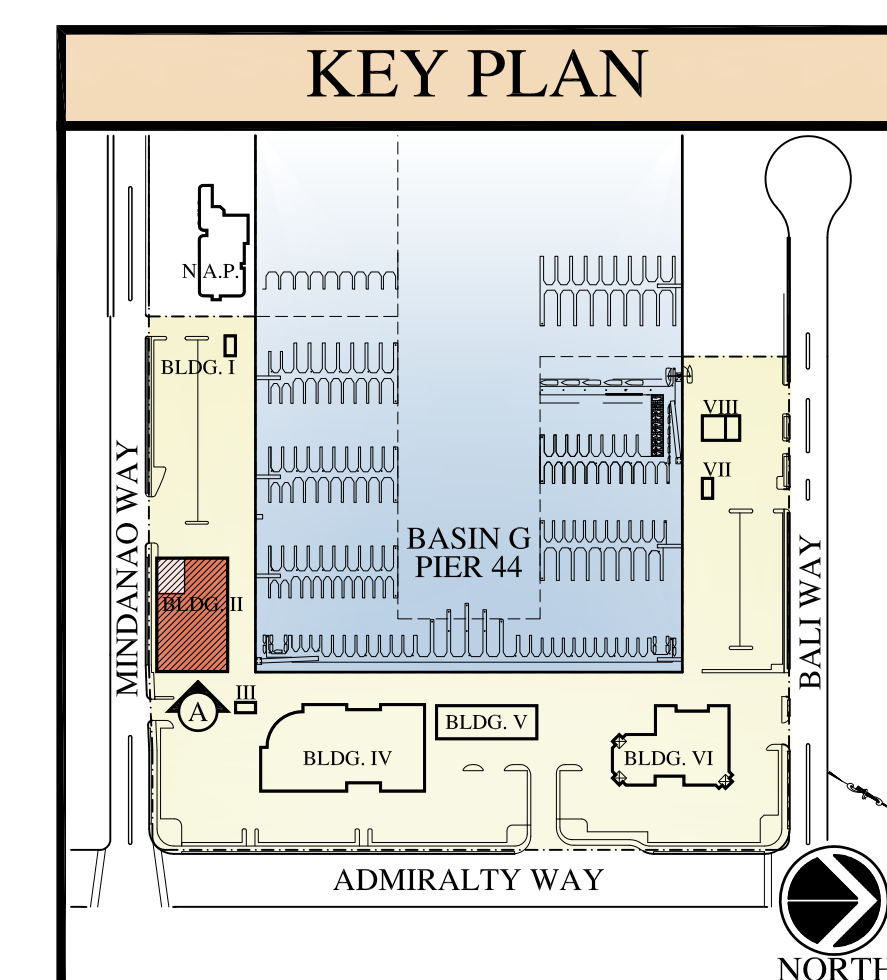

- KEYNOTES**
- ① SMOOTH EXT. PLASTER O/ PAPER BACKED METAL LATH O/ DENSEGLASS O/ METAL STUDS
 - ② ALUMINUM STOREFRONT-FINISH
 - ③ ENGINEERED WOOD SIDING - CLIMATE SHIELD DETAIL, AS SELECTED BY ARCHITECT
 - ④ BACKLIT STORE SIGN (UNDER SEPARATE PERMIT)
 - ⑤ LIGHT FIXTURE AS SELECTED BY LIGHTING DESIGNER
 - ⑥ FIXED GLAZING DETAIL STOREFRONT (CONTRACTOR TO PROVIDE SHOP DRAWINGS)
 - ⑦ PLASTER EXPANSION JOINT
 - ⑧ METAL RAILING DETAIL AS SELECTED BY LANDSCAPE ARCHITECT
 - ⑨ DARK BROWN ALUM. COVER OVER STEEL SUPPORT & ROOFING, CLIMATE SHIELD
 - ⑩ METAL OVERHANG DETAIL
 - ⑪ METAL & GLASS RAILINGS
- NOTE:**
GENERAL CONTRACTOR TO PROVIDE SHOP DRAWINGS FOR STEEL STOREFRONT GLAZING & STAIRWAY

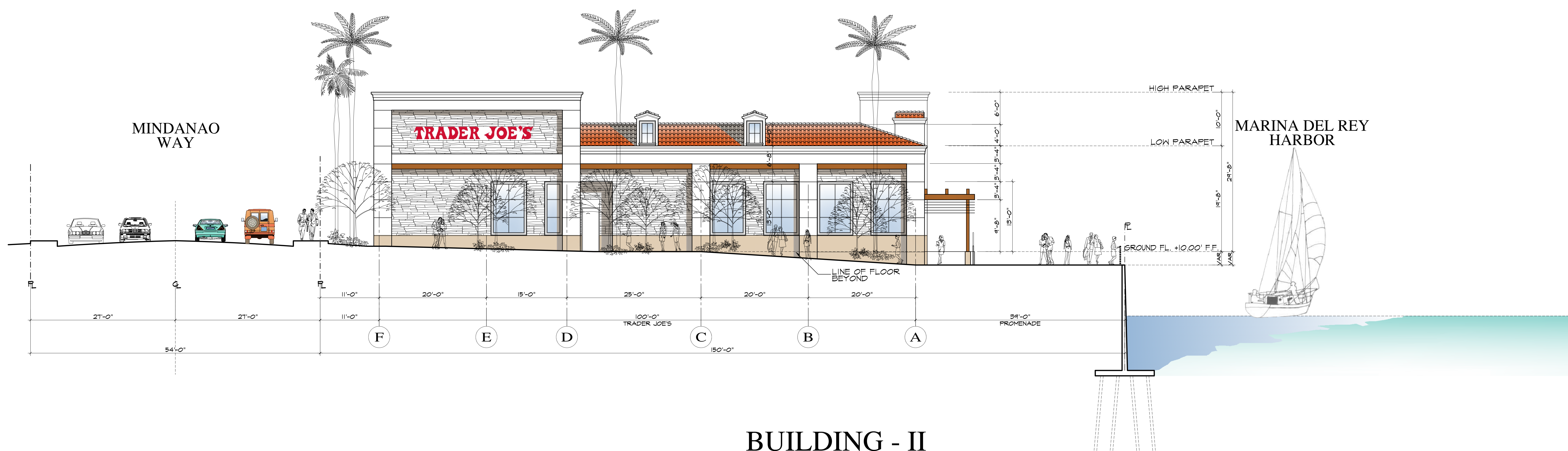

BUILDING - II
TRADER JOE'S
Marina Pier - 44
MARINA DEL REY, CALIFORNIA

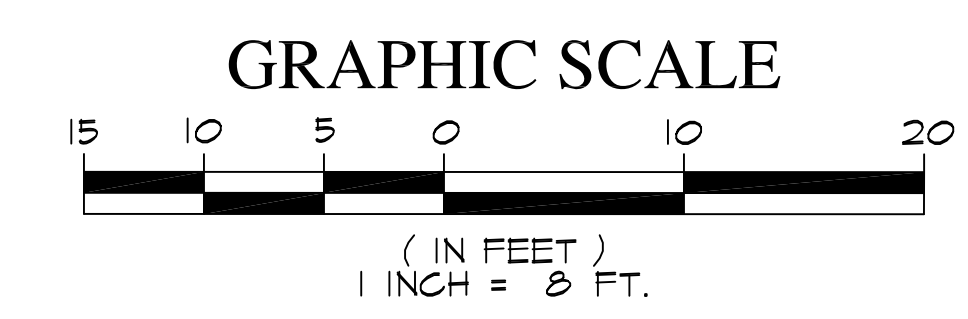

EAST ELEVATION

KEYNOTES

- ① SMOOTH EXT. PLASTER O/ PAPER BACKED METAL LATH O/ DENGLOSS O/ METAL STUDS
- ② ALUMINUM STOREFRONT-FINISH
- ③ ENGINEERED WOOD SIDING - CLIMATE SHIELD DETAIL, AS SELECTED BY ARCHITECT
- ④ BACKLIT STORE SIGN (UNDER SEPARATE PERMIT)
- ⑤ LIGHT FIXTURE AS SELECTED BY LIGHTING DESIGNER
- ⑥ FIXED GLAZING & METAL DETAIL STOREFRONT
- ⑦ EXPANSION JOINT
- ⑧ METAL RAILING DETAIL AS SELECTED BY ARCHITECT
- ⑨ DARK BROWN ALUM. COVER OVER STEEL SUPPORT & ROOFING, CLIMATE SHIELD
- ⑩ METAL OVERHANG DETAIL (CONTRACTOR TO PROVIDE SHOP DRAWINGS)
- ⑪ METAL & GLASS RAILINGS (CONTRACTOR TO PROVIDE SHOP DRAWINGS)
- ⑫ STEEL ROD SUPPORT

KEY PLAN

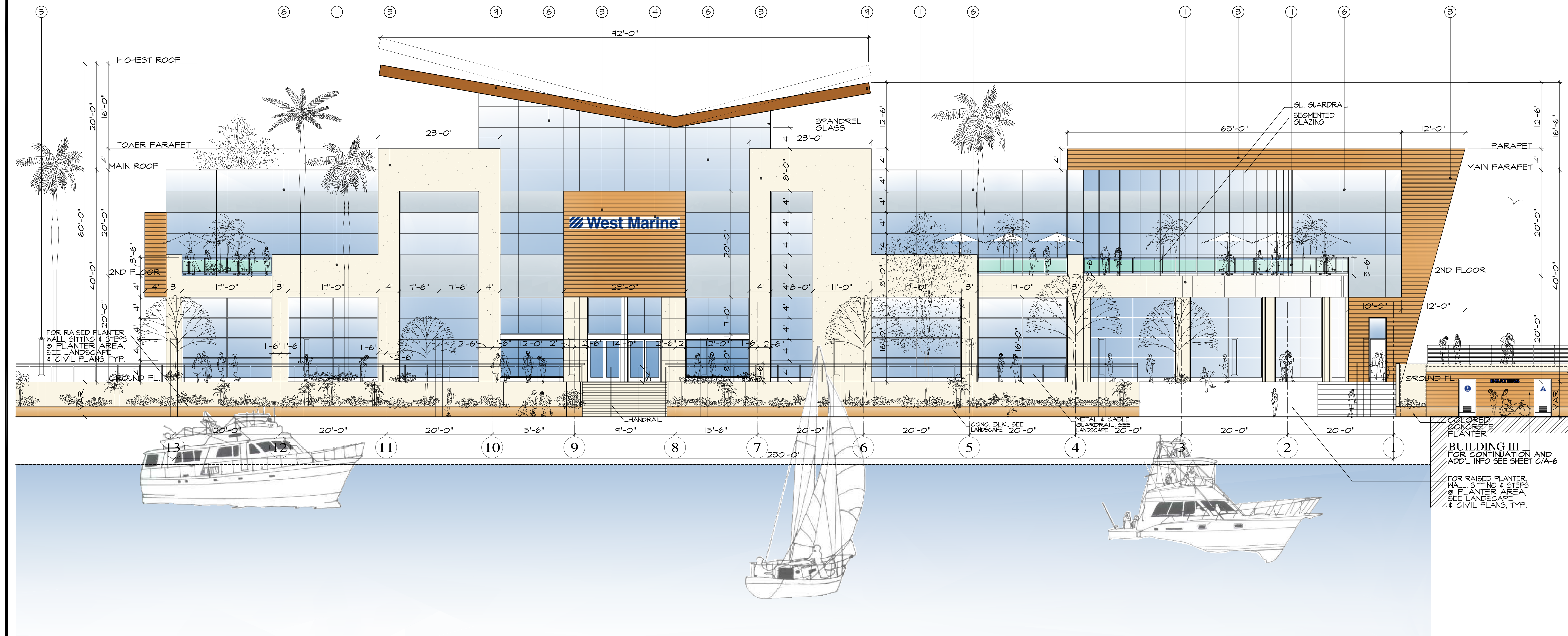
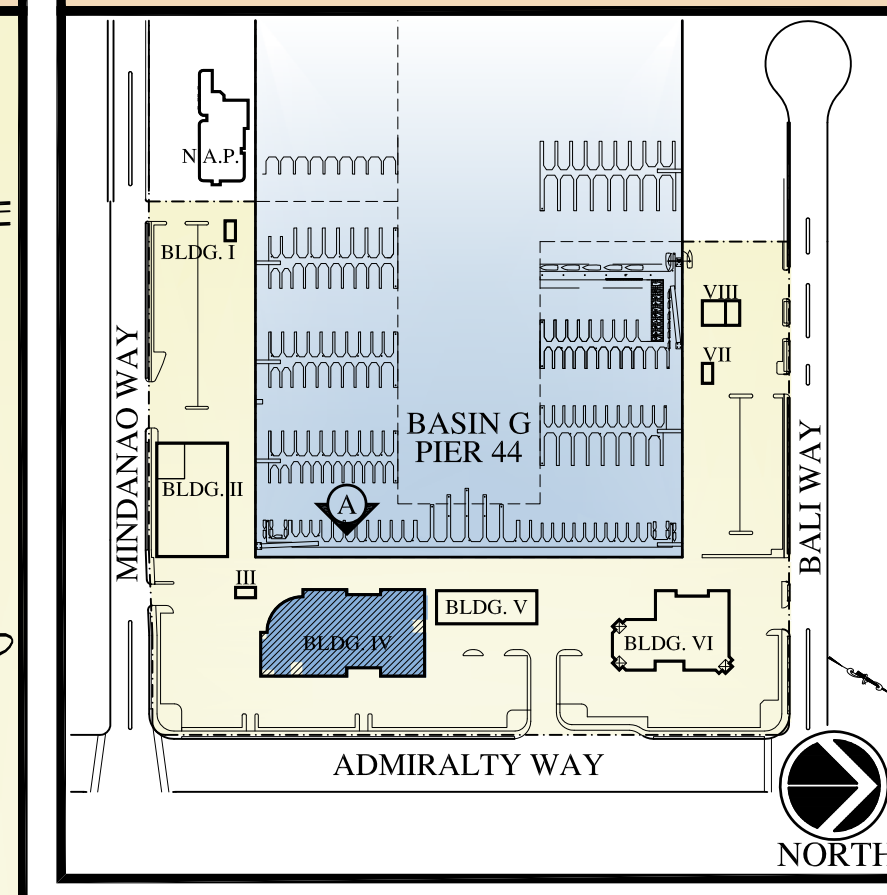

BUILDING - IV
West Marine®
We make boating more fun!®
Marina Pier - 44
MARINA DEL REY, CALIFORNIA

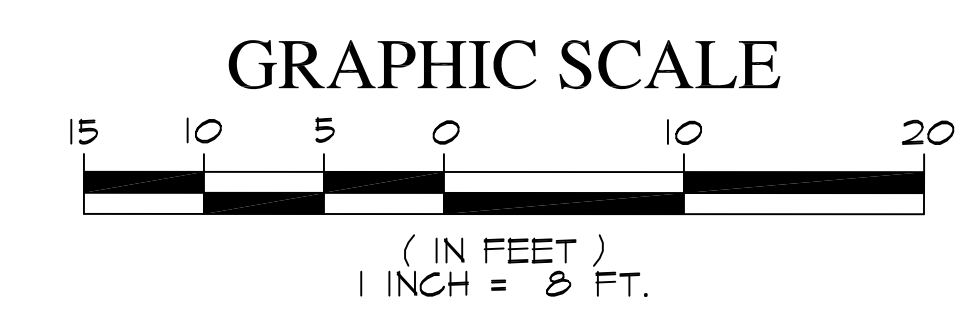

WEST ELEVATION

SCALE: 1/8"=1'-0" A

KEYNOTES

- ① SMOOTH EXT. PLASTER O/ PAPER BACKED METAL LATH O/ DENGLOSS O/ METAL STUDS
- ② ALUMINUM STOREFRONT-FINISH
- ③ ENGINEERED WOOD SIDING - CLIMATE SHIELD DETAIL, AS SELECTED BY ARCHITECT
- ④ BACKLIT STORE SIGN (UNDER SEPARATE PERMIT)
- ⑤ LIGHT FIXTURE AS SELECTED BY LIGHTING DESIGNER
- ⑥ FIXED GLAZING & METAL DETAIL STOREFRONT
- ⑦ EXPANSION JOINT
- ⑧ METAL RAILING DETAIL AS SELECTED BY ARCHITECT
- ⑨ DARK BROWN ALUM. COVER OVER STEEL SUPPORT & ROOFING. CLIMATE SHIELD
- ⑩ METAL OVERHANG DETAIL (CONTRACTOR TO PROVIDE SHOP DRAWINGS)
- ⑪ METAL & GLASS RAILINGS (CONTRACTOR TO PROVIDE SHOP DRAWINGS)
- ⑫ STEEL ROD SUPPORT

KEY PLAN

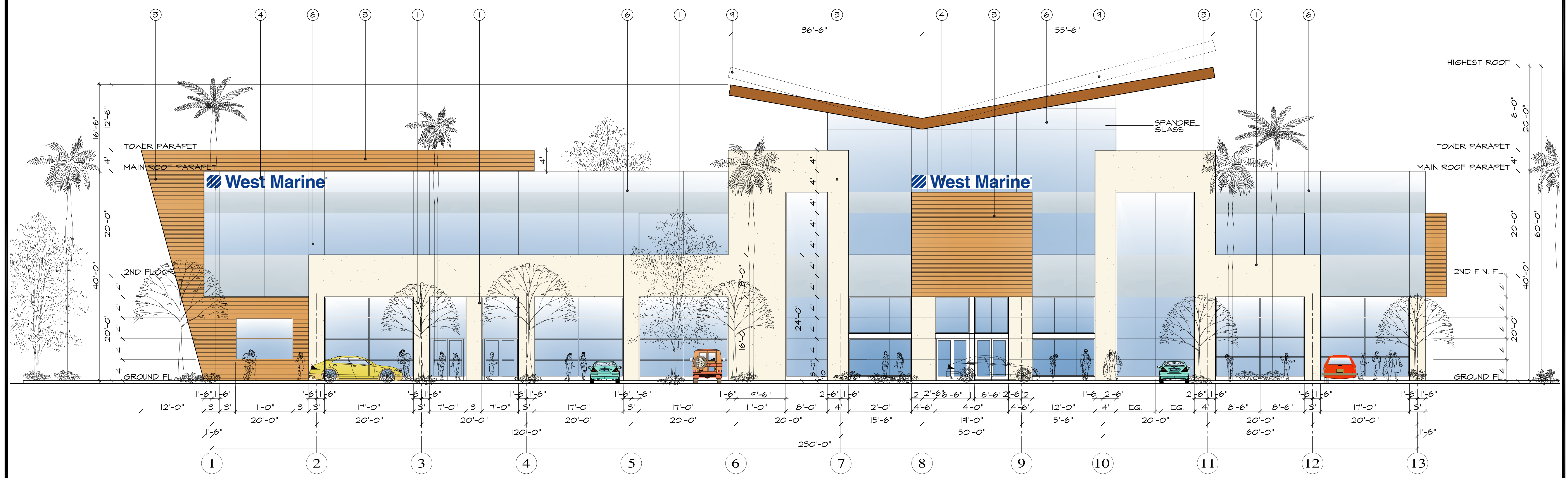
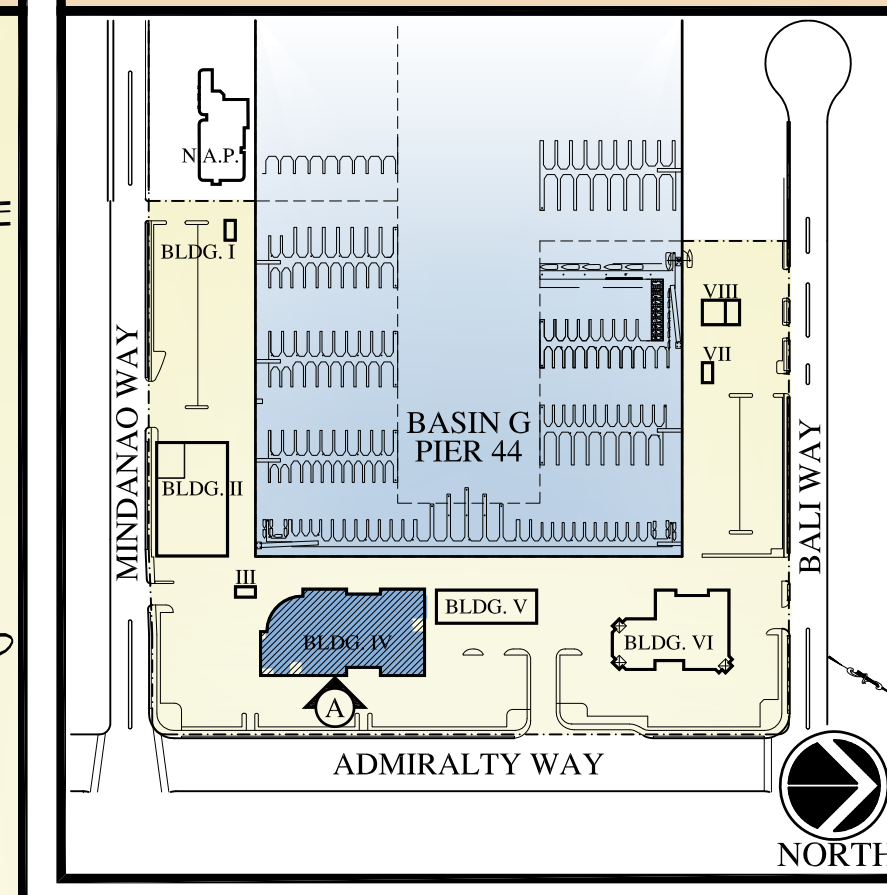

BUILDING - IV
West Marine®
We make boating more fun!®
Marina Pier - 44
MARINA DEL REY, CALIFORNIA

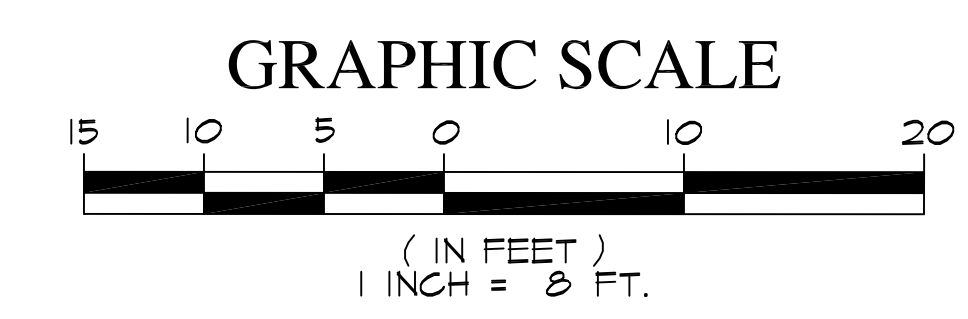

EAST ELEVATION

SCALE: 1/8"=1'-0" A

KEYNOTES

- 1 SMOOTH EXT. PLASTER O/ PAPER BACKED METAL LATH O/ DENGLOSS O/ METAL STUDS
- 2 ALUMINUM STOREFRONT-FINISH
- 3 ENGINEERED WOOD SIDING - CLIMATE SHIELD DETAIL, AS SELECTED BY ARCHITECT
- 4 BACKLIT STORE SIGN (UNDER SEPARATE PERMIT)
- 5 LIGHT FIXTURE AS SELECTED BY LIGHTING DESIGNER
- 6 FIXED GLAZING & METAL DETAIL STOREFRONT
- 7 EXPANSION JOINT
- 8 METAL RAILING DETAIL AS SELECTED BY ARCHITECT
- 9 DARK BROWN ALUM. COVER OVER STEEL SUPPORT & ROOFING. CLIMATE SHIELD
- 10 METAL OVERHANG DETAIL (CONTRACTOR TO PROVIDE SHOP DRAWINGS)
- 11 METAL & GLASS RAILINGS (CONTRACTOR TO PROVIDE SHOP DRAWINGS)
- 12 STEEL ROD SUPPORT

KEY PLAN

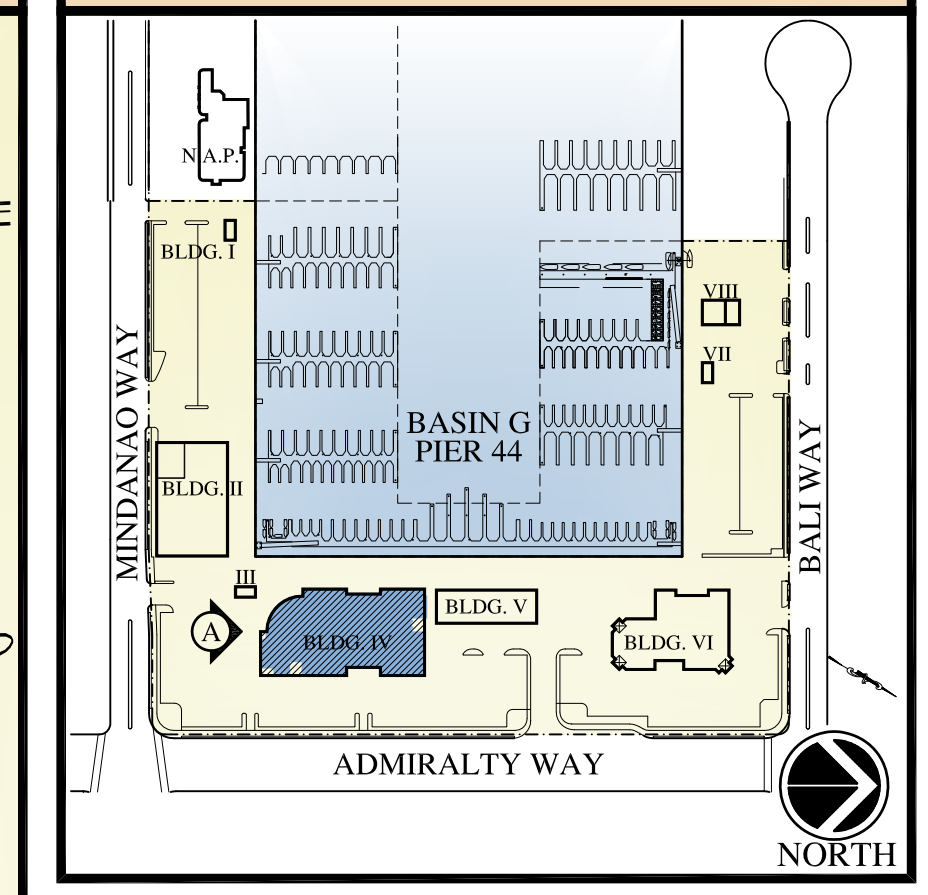

MARINA DEL REY HARBOR

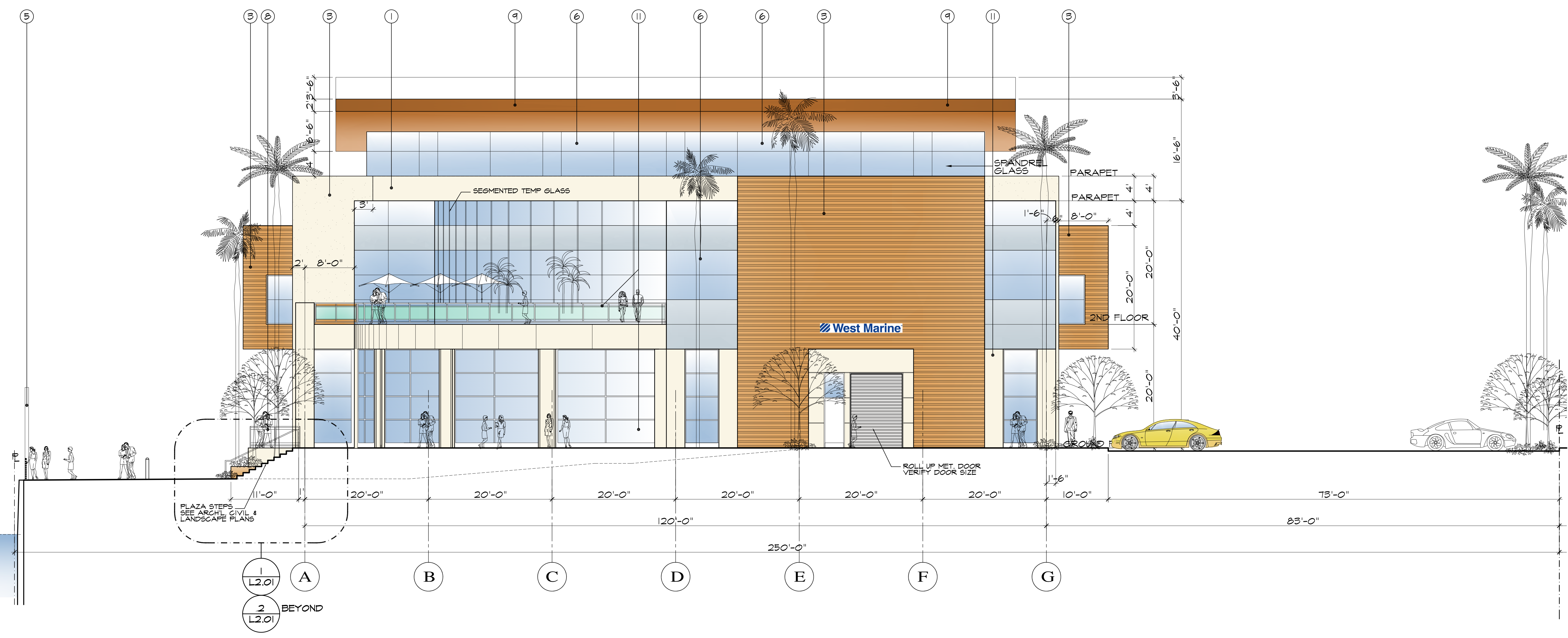

BUILDING - IV
West Marine®
We make boating more fun!
Marina Pier - 44
MARINA DEL REY, CALIFORNIA

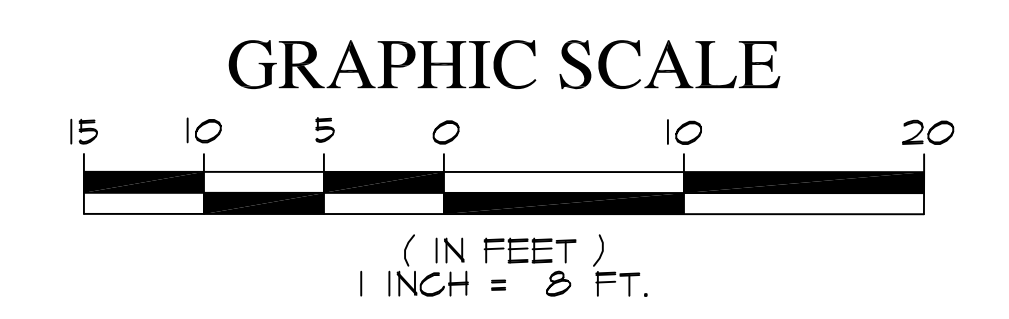

SOUTH ELEVATION

SCALE: 1/8"=1'-0" A

- KEYNOTES**
- ① SMOOTH EXT. PLASTER O/ PAPER BACKED METAL LATH O/ DENGLOSS O/ METAL STUDS
 - ② ALUMINUM STOREFRONT-FINISH
 - ③ ENGINEERED WOOD SIDING - CLIMATE SHIELD DETAIL, AS SELECTED BY ARCHITECT
 - ④ BACKLIT STORE SIGN (UNDER SEPARATE PERMIT)
 - ⑤ LIGHT FIXTURE AS SELECTED BY LIGHTING DESIGNER
 - ⑥ FIXED GLAZING & METAL DETAIL STOREFRONT
 - ⑦ EXPANSION JOINT
 - ⑧ METAL RAILING DETAIL AS SELECTED BY ARCHITECT
 - ⑨ DARK BROWN ALUM. COVER OVER STEEL SUPPORT & ROOFING. CLIMATE SHIELD
 - ⑩ METAL OVERHANG DETAIL (CONTRACTOR TO PROVIDE SHOP DRAWINGS)
 - ⑪ METAL & GLASS RAILINGS (CONTRACTOR TO PROVIDE SHOP DRAWINGS)
 - ⑫ STEEL ROD SUPPORT

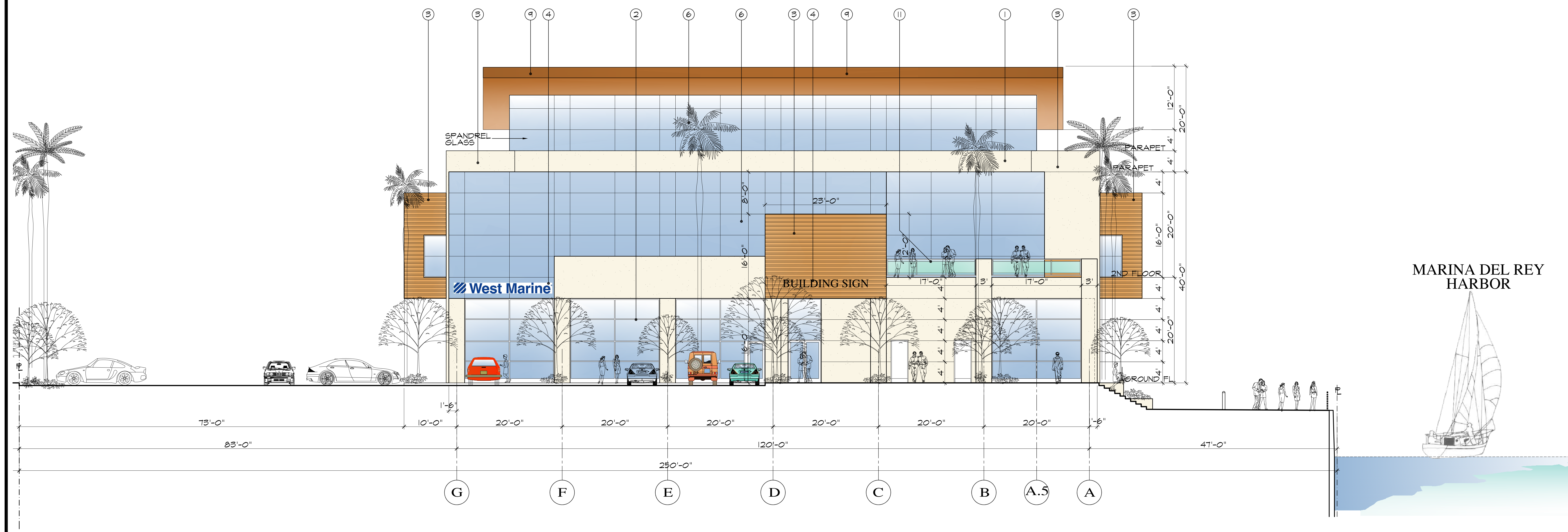
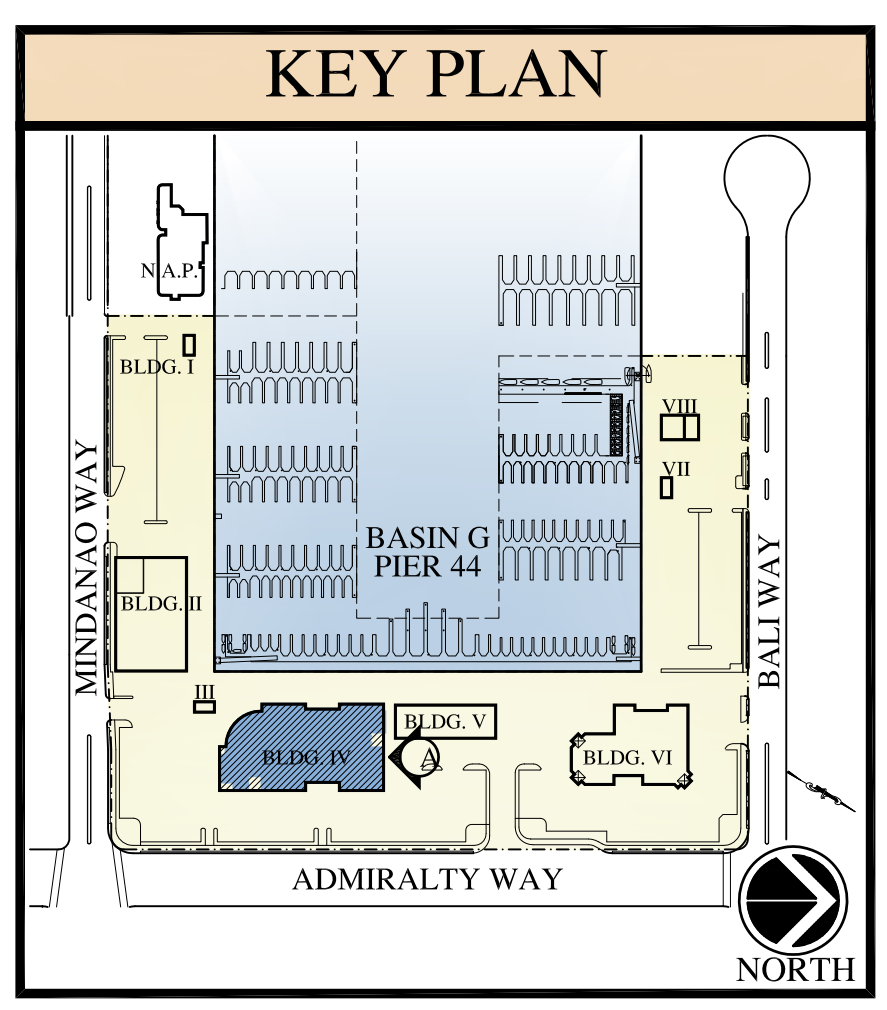

BUILDING - IV
West Marine®
We make boating more fun!®
Marina Pier - 44
 MARINA DEL REY, CALIFORNIA

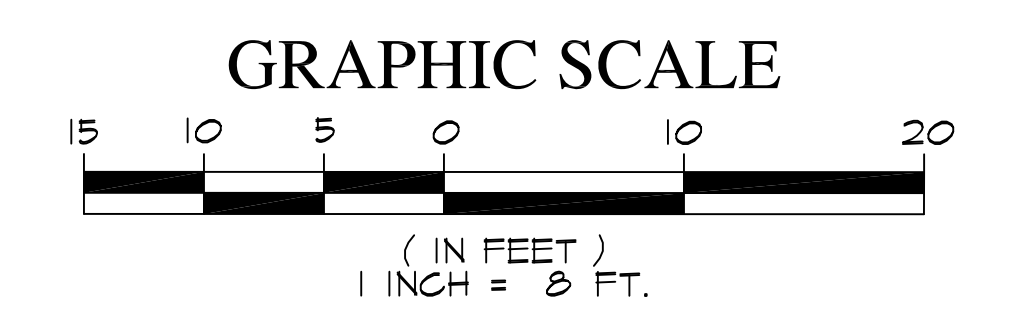

NORTH ELEVATION

SCALE: 1/8"=1'-0" A

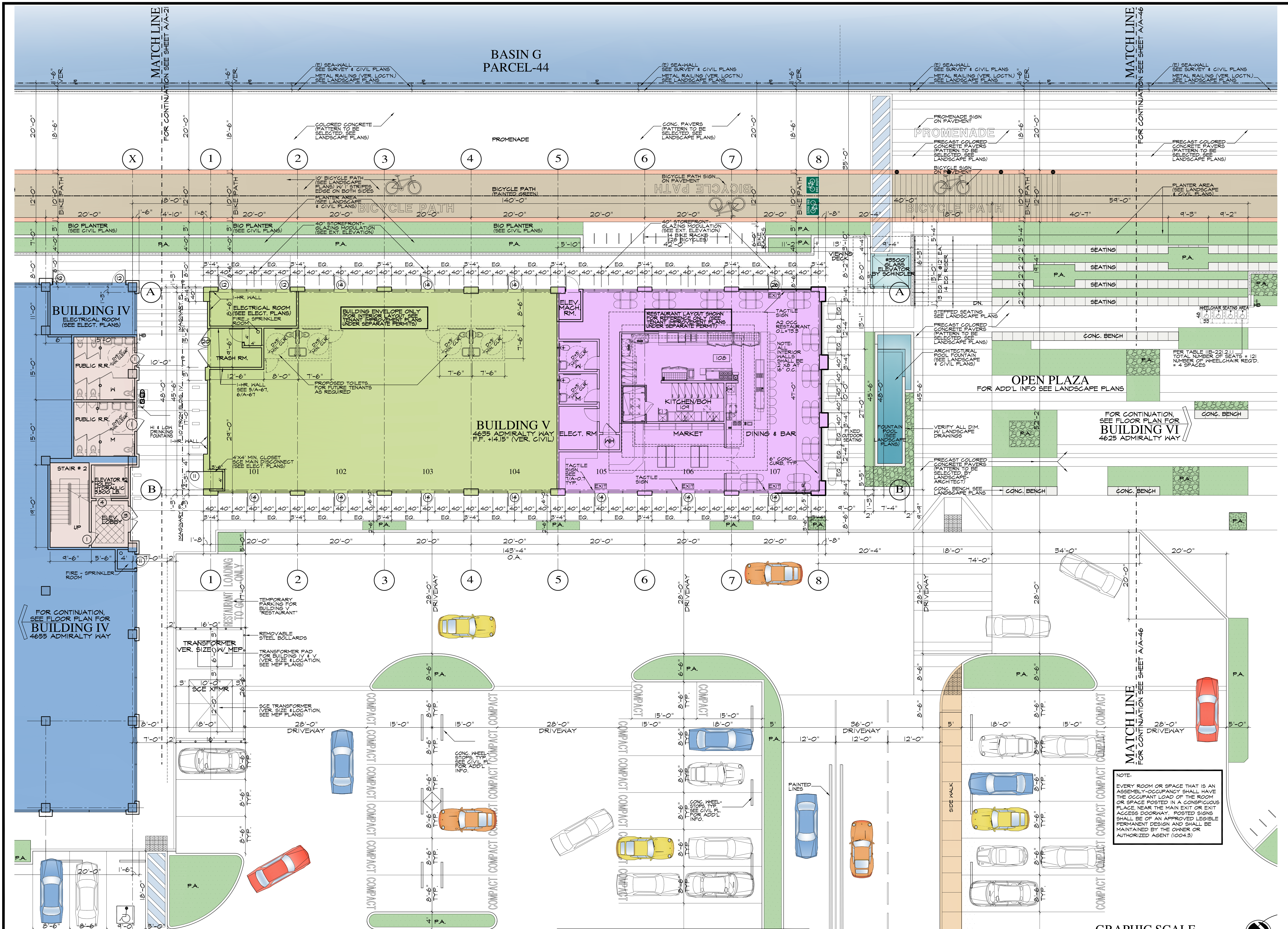

FLOOR PLAN - BUILDING V: RETAIL/RESTAURANT

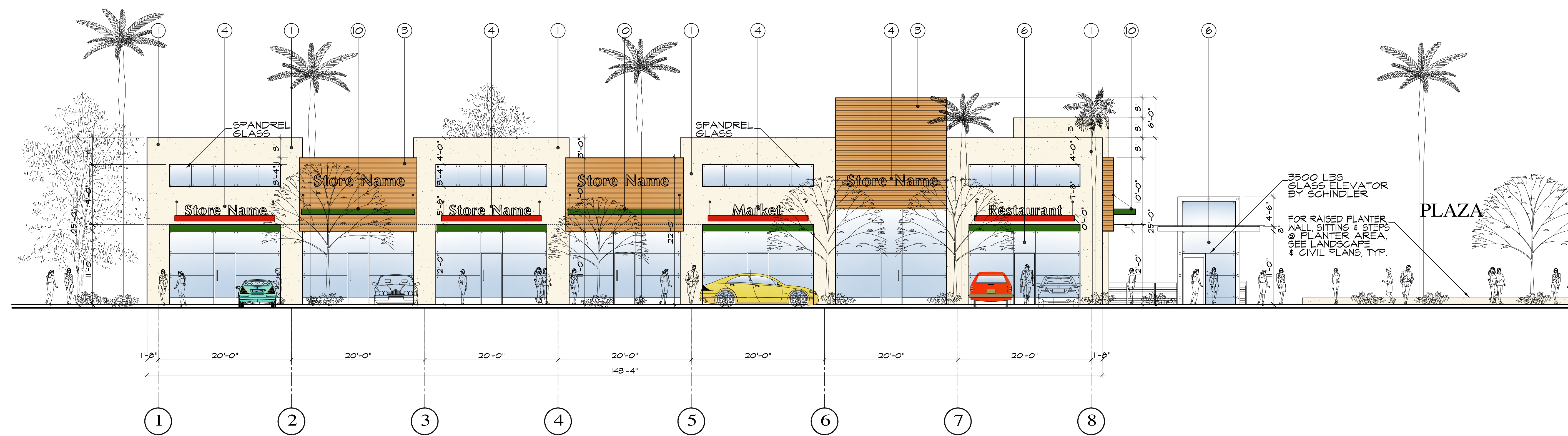

KEY PLAN

KEYNOTES

- SMOOTH EXT. PLASTER O/ PAPER BACKED METAL LATH O/ DENGLOSS O/ METAL STUDS
- ALUMINUM STOREFRONT-FINISH
- ENGINEERED WOOD SIDING - CLIMATE SHIELD DETAIL, AS SELECTED BY ARCHITECT
- BACKLIT STORE SIGN (UNDER SEPARATE PERMIT)
- LIGHT FIXTURE AS SELECTED BY LIGHTING CONSULTANT
- FIXED GLAZING & METAL DETAIL STOREFRONT
- EXPANSION JOINT
- METAL RAILING DETAIL SEE LANDSCAPE DRAWINGS
- DARK BROWN ALUM. COVER OVER STEEL SUPPORT & ROOFING. CLIMATE SHIELD
- METAL OVERHANG DETAIL (CONTRACTOR TO PROVIDE SHOP DRAWINGS)
- METAL & GLASS RAILINGS (CONTRACTOR TO PROVIDE SHOP DRAWINGS)
- STEEL ROD SUPPORT, PER STRUCT'L

NOTE:
GENERAL CONTRACTOR TO PROVIDE SHOP DRAWINGS FOR STEEL STOREFRONT GLAZING & STAIRWAYS

BUILDING VI: RETAIL/RESTAURANT - EAST ELEVATION

SCALE: 1/8"=1'-0" A

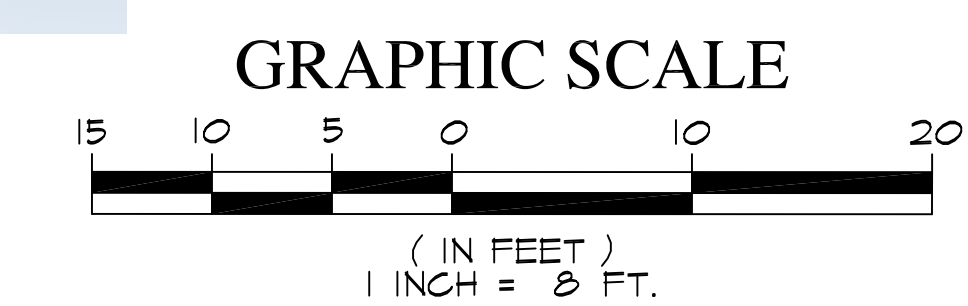
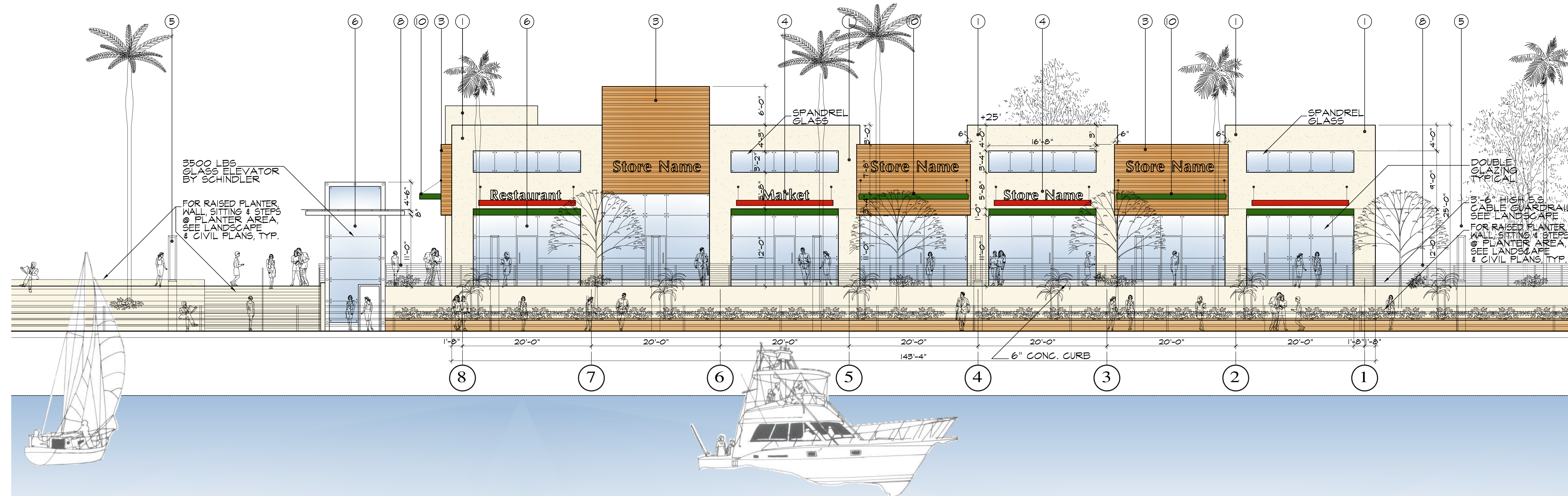

BUILDING V: RETAIL/RESTAURANT - WEST ELEVATION

SCALE: 1/8"=1'-0" B

MARINA DEL REY HARBOR

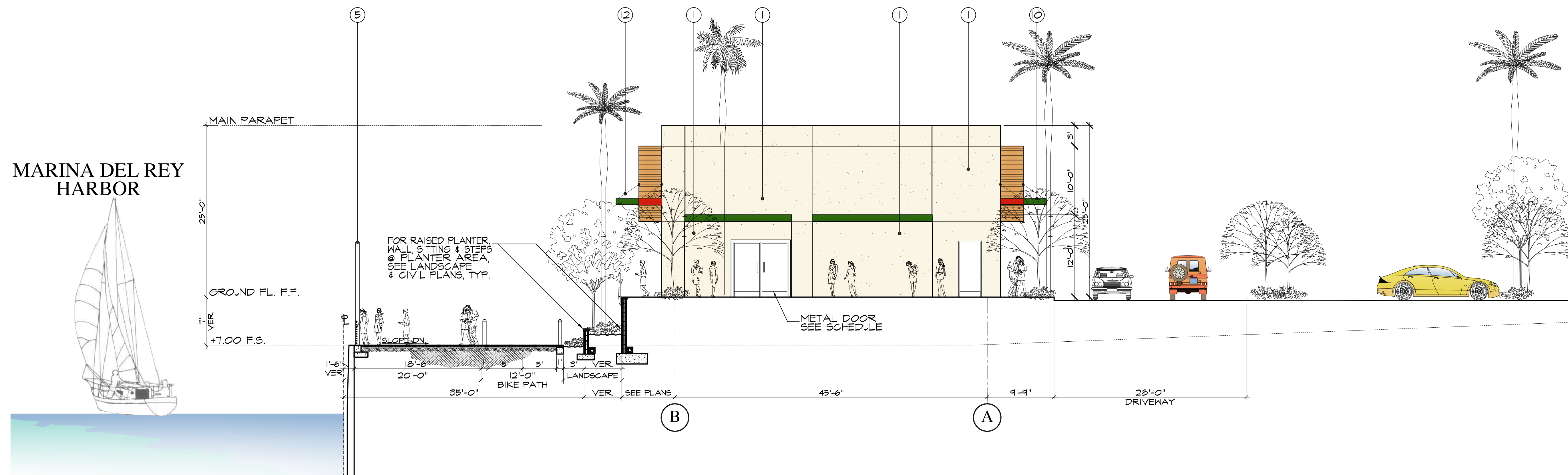

KEY PLAN

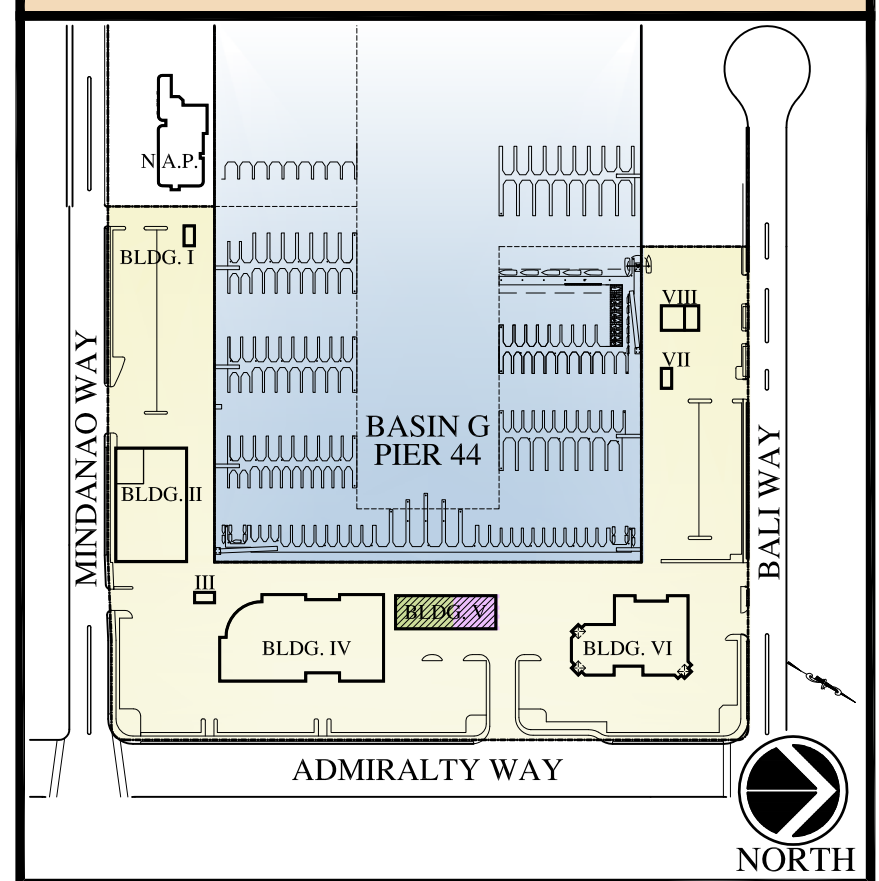

KEYNOTES

- 1 SMOOTH EXT. PLASTER O/ PAPER BACKED METAL LATH O/ DENGLOSS O/ METAL STUDS
- 2 ALUMINUM STOREFRONT-FINISH
- 3 ENGINEERED WOOD SIDING - CLIMATE SHIELD DETAIL, AS SELECTED BY ARCHITECT
- 4 BACKLIT STORE SIGN (UNDER SEPARATE PERMIT)
- 5 LIGHT FIXTURE AS SELECTED BY LIGHTING CONSULTANT
- 6 FIXED GLAZING & METAL DETAIL STOREFRONT
- 7 EXPANSION JOINT
- 8 METAL RAILING DETAIL SEE LANDSCAPE DRAWINGS
- 9 DARK BROWN ALUM. COVER OVER STEEL SUPPORT & ROOFING, CLIMATE SHIELD
- 10 METAL OVERHANG DETAIL (CONTRACTOR TO PROVIDE SHOP DRAWINGS)
- 11 METAL & GLASS RAILINGS (CONTRACTOR TO PROVIDE SHOP DRAWINGS)
- 12 STEEL ROD SUPPORT, PER STRUCT'L

NOTE:
GENERAL CONTRACTOR TO PROVIDE SHOP DRAWINGS FOR STEEL STOREFRONT GLAZING & STAIRWAYS

BUILDING V: RETAIL/RESTAURANT - SOUTH ELEVATION

SCALE: 1/8"=1'-0" A

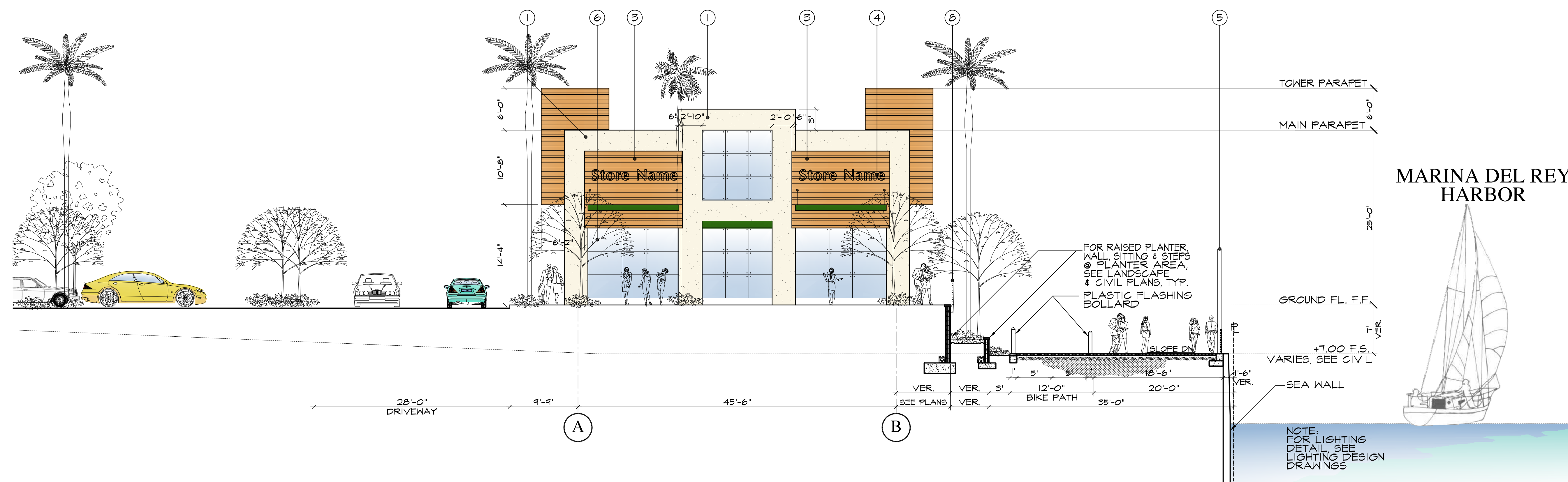

MARINA DEL REY HARBOR

GRAPHIC SCALE

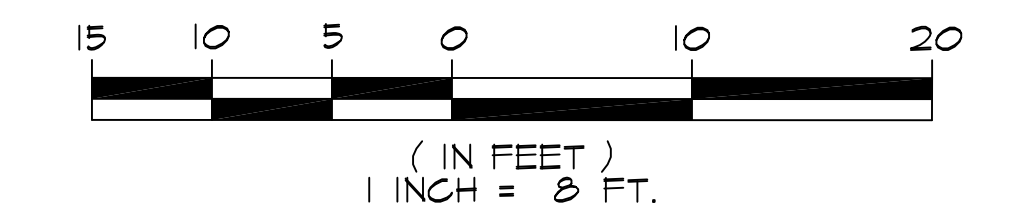

BUILDING V: RETAIL/RESTAURANT - NORTH ELEVATION

SCALE: 1/8"=1'-0" B

Acid-Etched Glass Can be Used on Position 1

Acid-etched Glass Properties

To support its use in exterior applications in general and on position 1 in particular, we have conducted several tests to assess **resistance to wear, scratching, staining, and strength** of the acid-etched glass surface. Refer to the chart below for the properties of our four acid-etched glass finishes, indicating equal or better performance compared to unetched glass.

Property / Test		Opaque	Velour	Satin	Satinlite	Float	Unit of Measure	Interpretation
Resistance to Wear	ASTM-501	213	210	198	214.86	183.29	Abrasive Wear Index (Ix)	Higher number = better
Resistance to Staining	ASTM-1378	A	A	A	A	A	Classification	Higher letter = better
Scratch Hardness	MOHs	5	5	6	7	5.5	Base on a scale of 10	Higher number = better

Property / Test		6MM Satin Tempered		6MM Unetched Tempered	Interpretation
Modulous of Rupture	ASTM-C158	Etched Side in Tension	Unetched Side in Tension		
Maximum Load (pounds)		357	351	338	Higher number = better
Flexural Strength (psi)		1.07	1.05	1	Higher number = better
Modulous of Rupture (psi)		28720	28370	26720	Higher number = better

* Excludes AviProtek™ T



The Leader in Bird Friendly Acid-etched Glass Solutions!



10 Year WARRANTY

Limited Warranty on Surface Degradation

Walker warrants, for a period of 10 years, that the **AviProtek™** surface will not degrade, provided that the surface is not subjected to any conditions that would otherwise lead to premature degradation of unetched float glass.

For the complete terms and conditions of the **Walker Textures™** warranty, please contact our architectural experts.

For more information on bird conservation visit any of the following web sites:



ABC
American Bird Conservancy
www.abcbirds.org



FLAP
Fatal Light Awareness Program
www.flap.org

Audubon
www.audubon.org

USGBC - US Green Building Council
Pilot credit 55 - Bird collision deterrence
<http://www.usgbc.org/credits/core-shell-existing-buildings-healthcare-new-construction-retail-nc-schools/v2009/pc55>



Walker Glass Co. Ltd., 9551 Ray Lawson Blvd., Montreal, QC, H1J 1L5 Canada
Phone: 514 352.3030 or 1 888 320.3030 Fax: 514 351.3010
Email: textures@walkerglass.com Web Site: www.walkerglass.com





EXTERIOR GLAZING ELEVATOR



EXTERIOR GLAZING ELEVATOR

EXTERIOR GLAZING ELEVATOR SAMPLES

SCALE:
1/16"=1'-0" A

TABLE OF CONTENTS

Table of Contents	L.1
Existing Site Photos	L.2
Existing Planting	L.3
Landscape Site Plan	L.4
North Entry Enlargement	L.5
South Entry Enlargement	L.6
North Plaza Enlargement	L.7
South Plaza Enlargement	L.8
Amenity Plan	L.9
Overall Tree Plan	L.10
Overall Shrub Plan	L.11
Plant Images	L.12
Landscape Material Images	L.13
Landscape Material Images	L.14
Landscape Material Images	L.15
Landscape Material Images	L.16

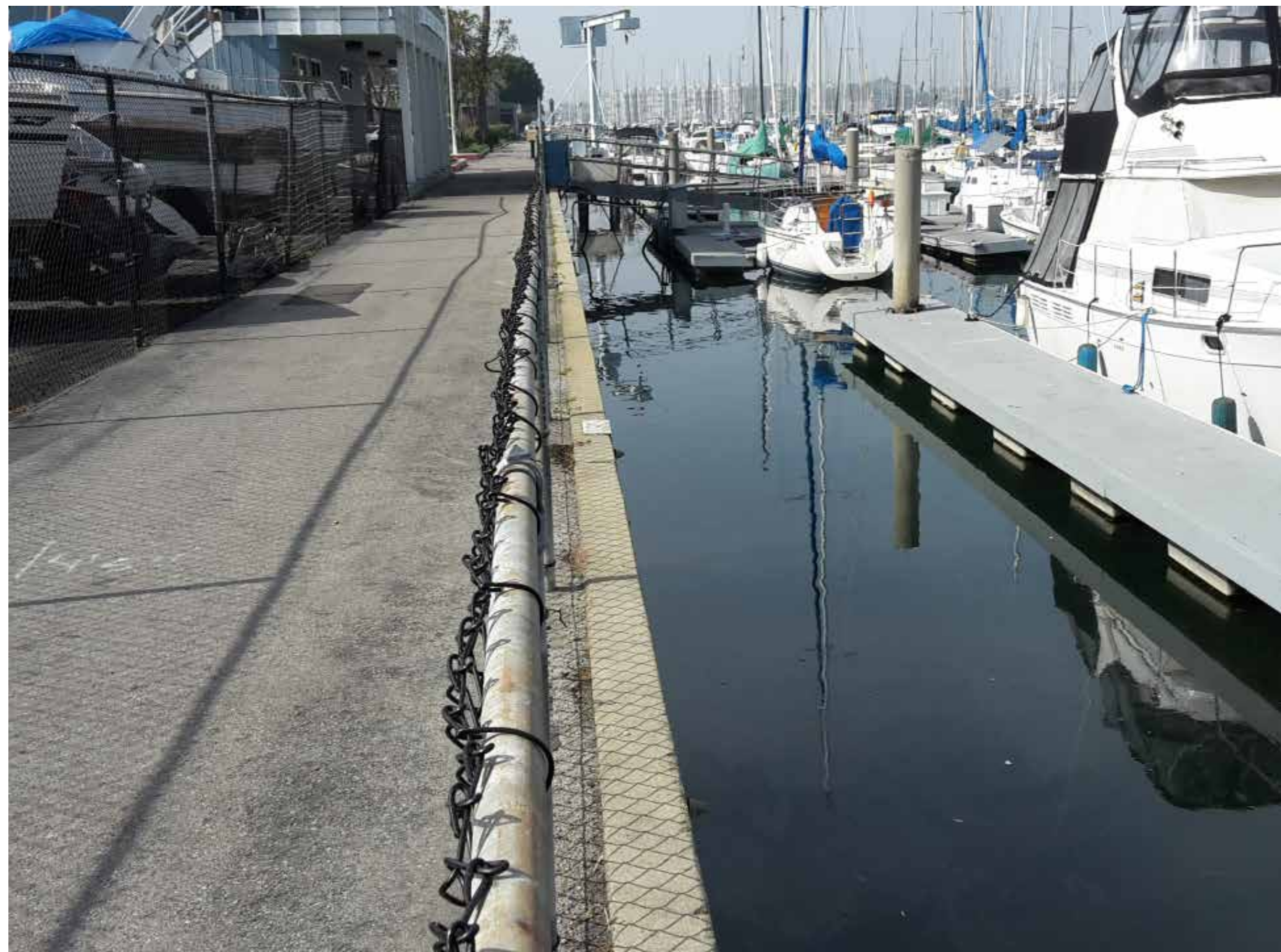
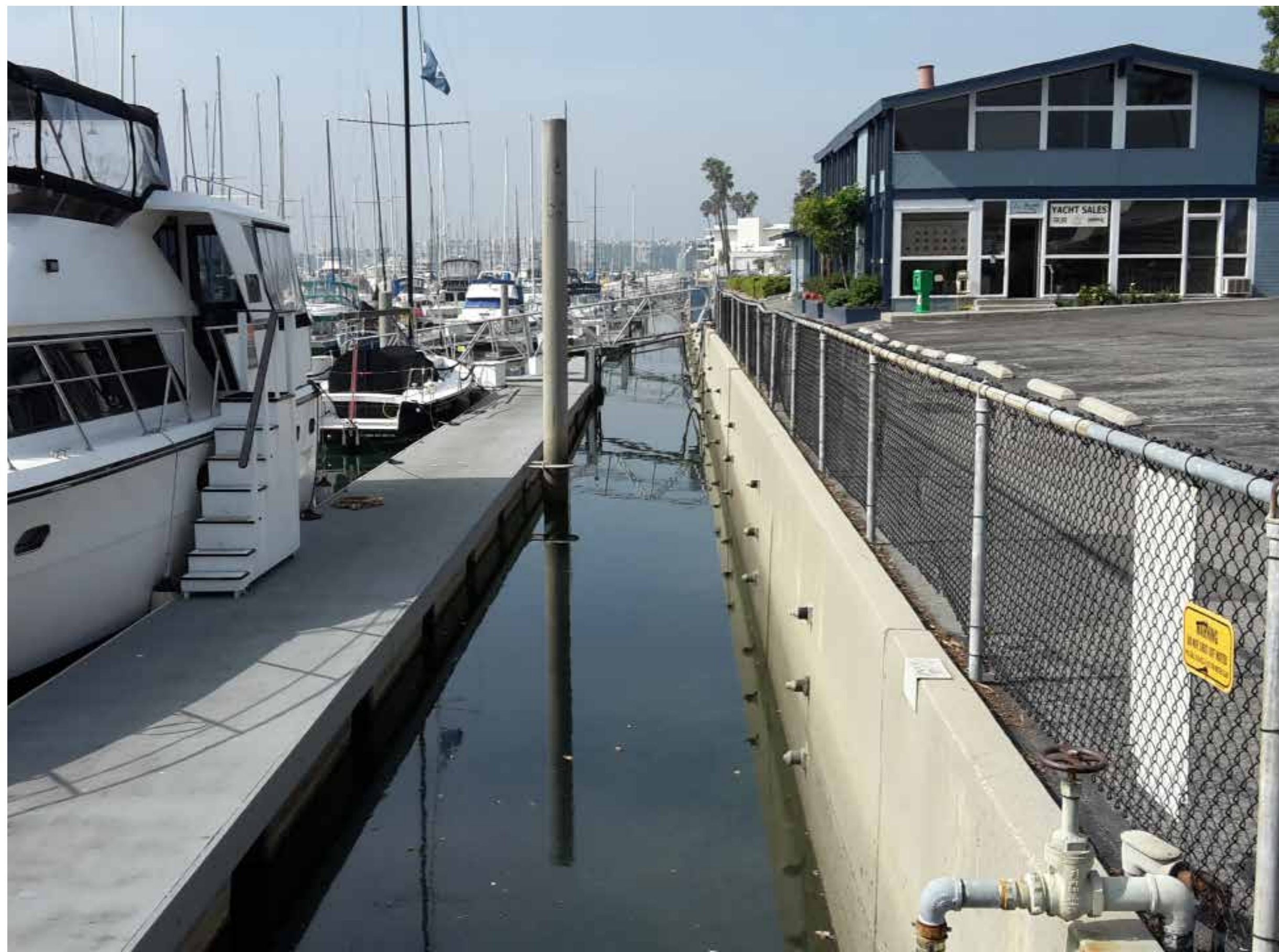
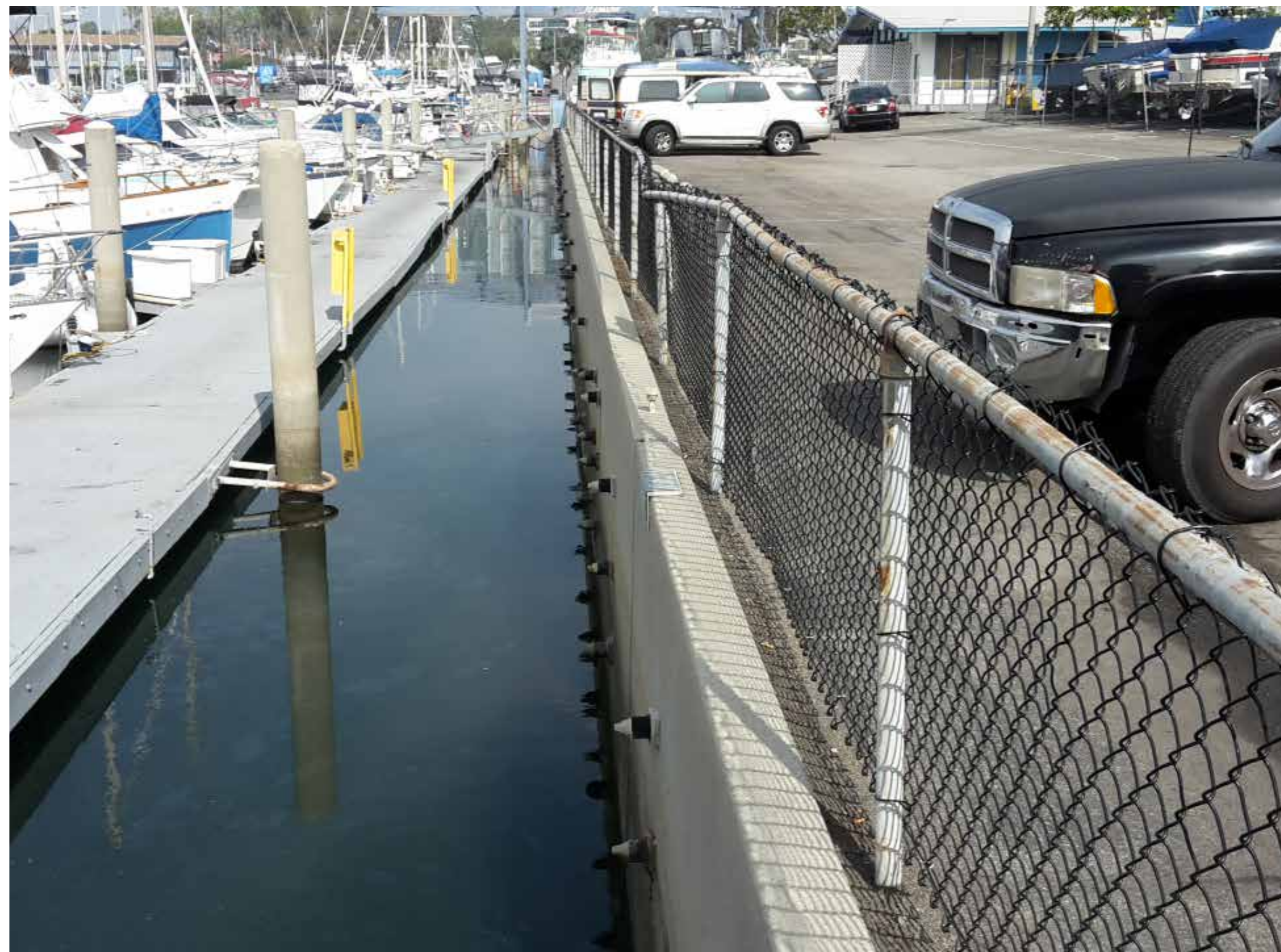

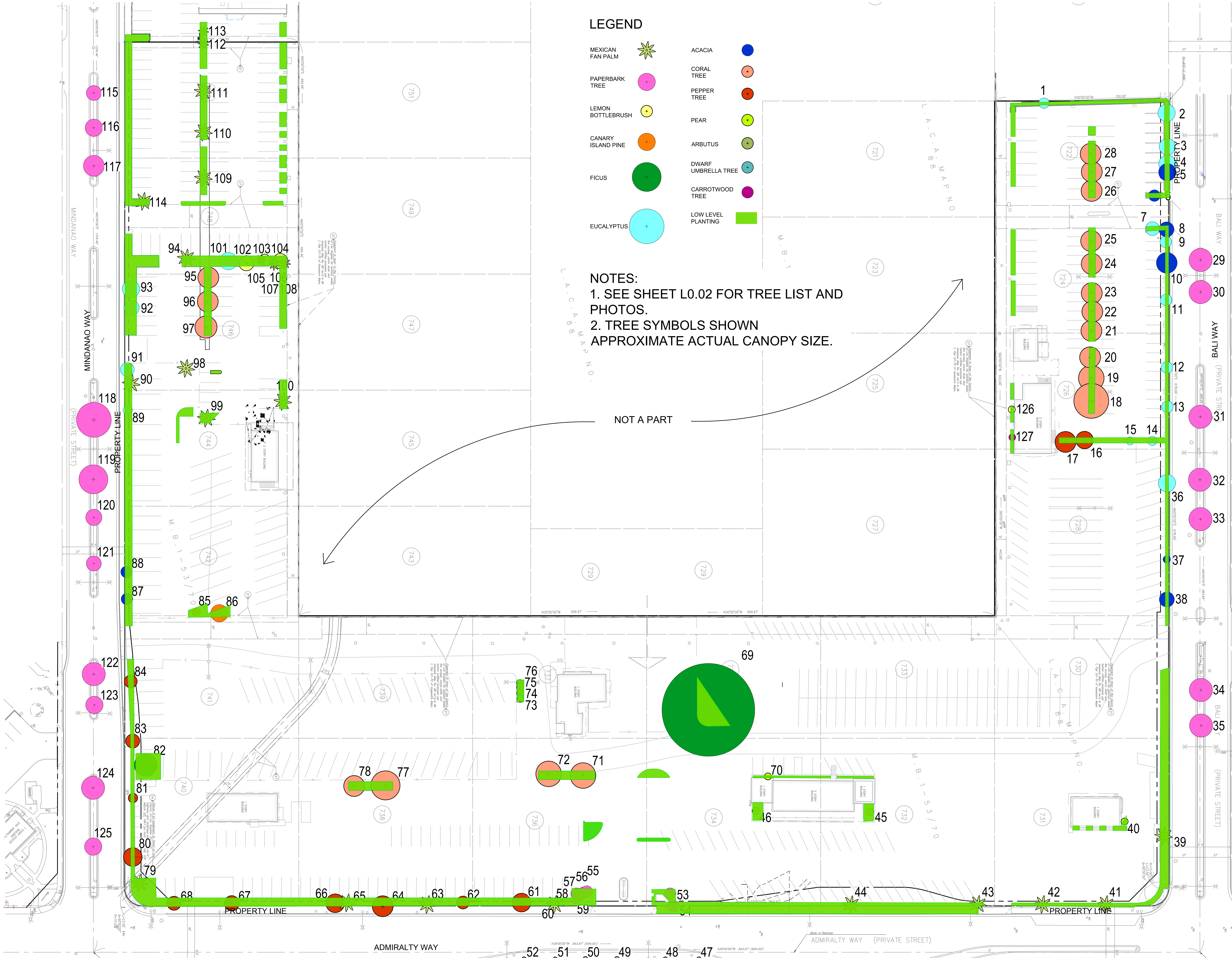

PIER 44 MASTER PLANT LEGEND

TREES & PALMS		
BOTANICAL NAME COMMON NAME	SIZE	QTY.
ARBUS X 'MARINA' STRAWBERRY TREE	48" BOX	6
JACARANDA MIMOSIFOLIA JACARANDA	24" BOX	6
MELALEUCA NESOPHILA PINK MELALEUCA	24" BOX	4
METROSIDEROS EXCELSUS NEW ZEALAND CHRISTMAS TREE	24" BOX	13
BRAHEA ARMATA MEXICAN BLUE PALM	12FT B.T.H.	4
PLATANUS RACEMOSA CALIFORNIA SYCAMORE	36" BOX	75
PHOENIX DACTYLIFERA 'MEDJOL' DATE PALM	25FT B.T.H.	44
PRUNUS CERASIFERA 'KRAUTERS VESUVIUS' PURPLE LEAF PLUM	48" BOX	22
ROYSTONIA REGIA ROYAL PALM	20FT B.T.H.	17

SHRUBS	
BOTANICAL NAME COMMON NAME	SIZE
AEONIU CANARIENSIS CANARY Aeonium	2 GAL.
AGAVE AMERICANA CENTURY PLANT	15 GAL.
ALOE ARBORESCENS CANDELABRA ALOE	5 GAL.
ANGIOZANTHOS X 'BUSH RANGER' DWARF KANGAROO PAW	1 GAL.
BOUGAINVILLEA 'ROSENA' ROSENA BOUGAINVILLEA	5 GAL.
CHONDRAPETALUM TECTORUM CAPE RUSH	5 GAL.
SOLANUM JASMINOIDES POTATO VINE	1 GAL.
LEYMUS CONDENSATUS 'CANYON PRINCE' CANYON PRINCE WILD RYE	5 GAL.
PENNISETUM SPATHIOLATUM SLENDER VELOUT GRASS	1 GAL.
PODOCARPUS GRACILIOR FERN FINE (COLUMNS)	5 GAL.
PHORMIUM 'AMAZING RED' BRONZE BABY FLAX	5 GAL.
PHORMIUM 'BRONZE' BRONZE BABY FLAX	5 GAL.
PHORMIUM 'BRONZE BABY' BRONZE BABY FLAX	5 GAL.
PITISPORUM CRASSIFOLIUM KARO	5 GAL.
WESTRINGIA 'MORNING LIGHT' COAST ROSEMARY	5 GAL.

GROUND COVER	
BOTANICAL NAME COMMON NAME	SIZE
CAREX PRAEGRACILIS CALIFORNIA FIELD SEDGE	4" POTS
GAZANIA 'TRAILING WHITE' WHITE TRAILING GAZANIA	4" POTS
GREVILLEA LANIGERA 'COASTAL GEM' COASTAL GEM GREVILLEA	5 GAL.
MARATHON II GRASS	500
MYOPORIUM PARVIFOLIUM 'PUTAH CREEK' CREEPING MYOPORIUM	FLATS
ROSMARINUS OFFICINALIS 'PROSTRATUS' TRAILING ROSEMARY	1 GAL.
SENECIO MANDRALISCAE BLUE CHALK STICKS	1 GAL.
SUCCULENT MIX (SEDUM, Aeonium, Echeveria, Kalachoe, Aloe)	8" POTS

HARDSCAPE LEGEND

	NATURAL GRAY CONCRETE
	INTERLOCKING CONCRETE COLOR: RUME HERRINGBONE
	INTERLOCKING CONCRETE COLOR: GRAPHITE HERRINGBONE
	INTERLOCKING CONCRETE COLOR: EGGSHELL HERRINGBONE
	CONCRETE PAVER, COLOR: EGGSHELL RUNNING BOND
	MARATHON II GRASS
	SHRUB / PLANT MATERIAL
	COBBLE (4\"-6\") MAUNA LOA BLACK

scale 1/32" = 1'-0"

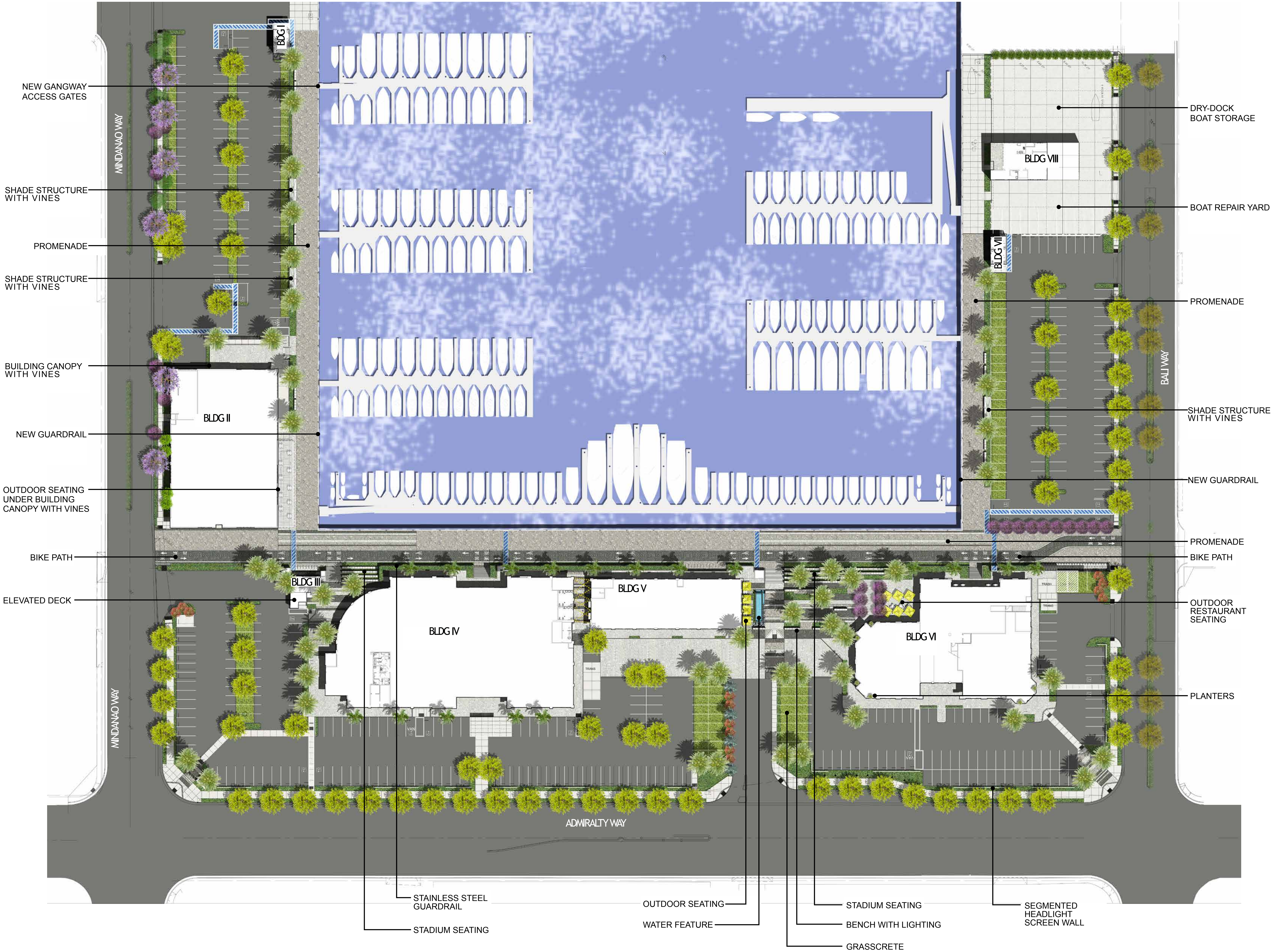
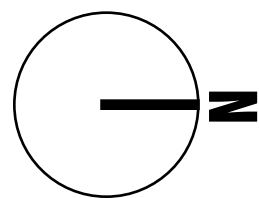





HARDSCAPE LEGEND

	NATURAL GRAY CONCRETE
	INTERLOCKING CONCRETE PAVES, COLOR: RUIN HERRINGBONE
	INTERLOCKING CONCRETE PAVES, COLOR: GRAPHITE HERRINGBONE
	INTERLOCKING CONCRETE PAVES, COLOR: EGGSHELL HERRINGBONE
	CONCRETE PAVES, COLOR: EGGSHELL RUNNING BOND
	MARATHON II GRASS
	SHRUB / PLANT MATERIAL
	COBBLE (4\"/>

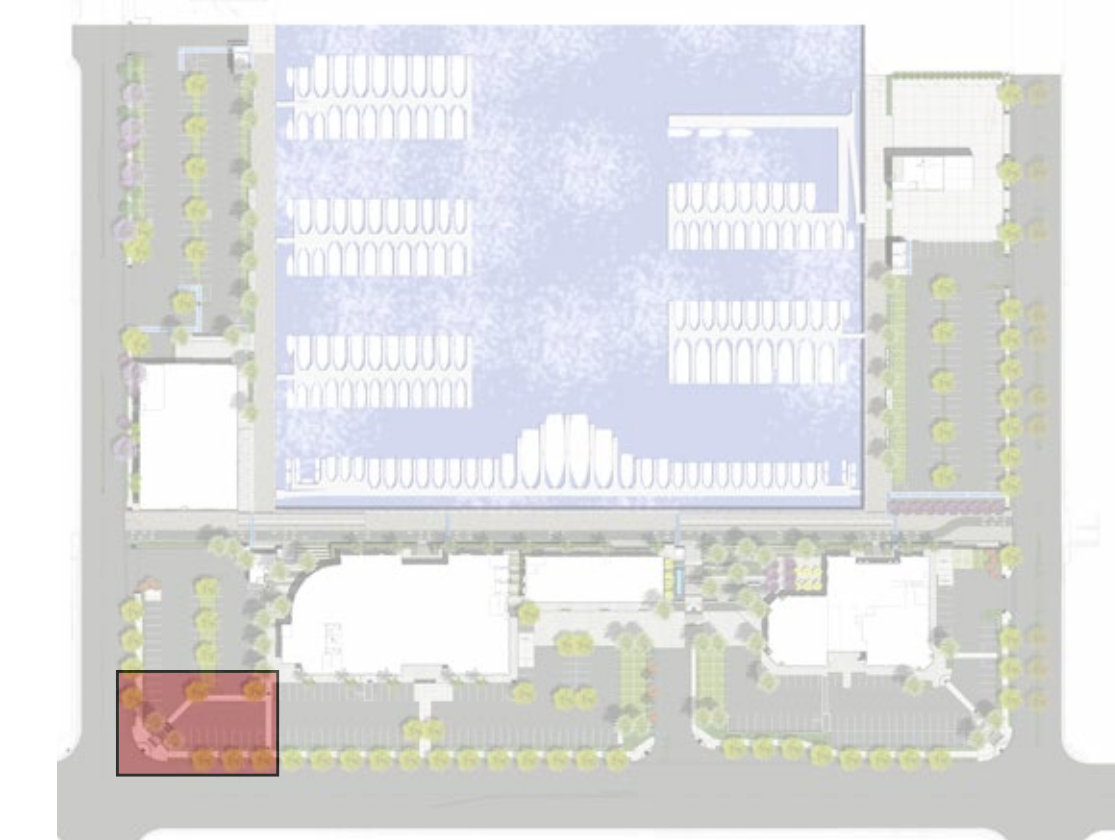

key plan

scale 1/4" = 1'-0"

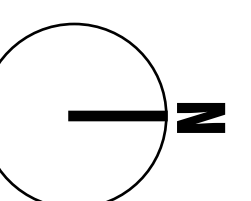

pier 44 south entry enlargement

L.6
05.04.16

L R M
LANDSCAPE ARCHITECTURE LIBERAL DESIGN

LRM.LTC.COM CA PL 14-0228

	NATURAL GRAY CONCRETE
	INTERLOCKING CONCRETE PAVER, COLOR: RUME HERRINGBONE
	INTERLOCKING CONCRETE PAVER, COLOR: GRAPHITE HERRINGBONE
	INTERLOCKING CONCRETE PAVER, COLOR: EGGSHELL HERRINGBONE
	CONCRETE PAVER, COLOR: EGGSHELL RUNNING BOND
	MARATHON II GRASS
	SHRUB / PLANT MATERIAL
	COBBLE (4" x 6")
	MAUI LAVA BLACK





HARDSCAPE LEGEND

	NATURAL GRAY CONCRETE
	INTERLOCKING CONCRETE PAVER, COLOR RUNE HERRINGBONE
	INTERLOCKING CONCRETE PAVER, COLOR GRAPHITE HERRINGBONE
	INTERLOCKING CONCRETE PAVER, COLOR EGGSHELL HERRINGBONE
	CONCRETE PAVER, COLOR EGGSHELL RUNNING BOND
	MARATHON II GRASS
	SHRUB / PLANT MATERIAL
	COBBLE (4'-6") MALVA LDA BLACK

ADA CROSSWALK

BIKE RACKS

RESTROOM FOR BIKE RIDERS

OBSERVATION DECK

ADA LIFT

PARKING LOT

NEW GUARDRAIL

NEW DECORATIVE POLE LIGHTING

PROMENADE

BIKE PATH / STRIPING

STADIUM SEATING

STAINLESS STEEL GUARDRAIL

PLANTING AREA

STAIRS & STAINLESS STEEL HANDRAIL

IN-GROUND LED LIGHT STRIP

BLDG III

BLDG IV

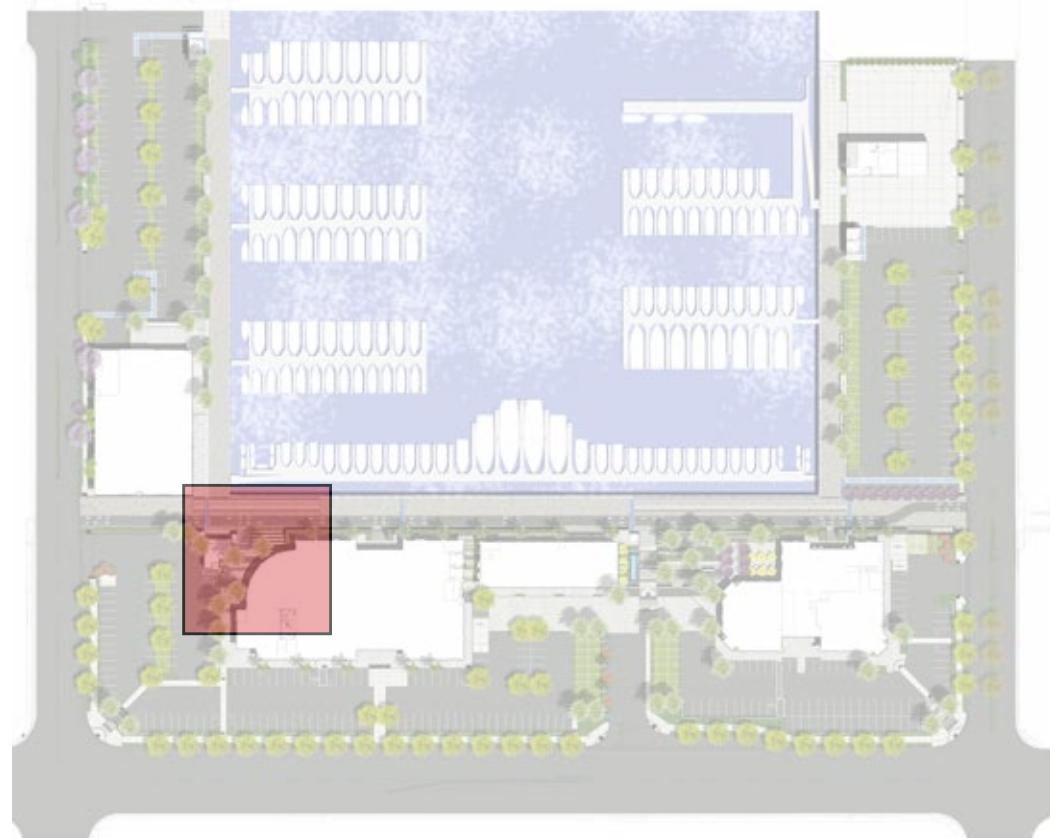

key plan

scale 1/4" = 1'-0"



TRASH/RECYCLING RECEPTACLE



PET WASTE STATION



BIKE RACK



BENCH



DRINKING FOUNTAIN WITH PET BOWL



PICNIC TABLE (ADA ACCESSIBLE)



PLANTER



BIKE STORAGE

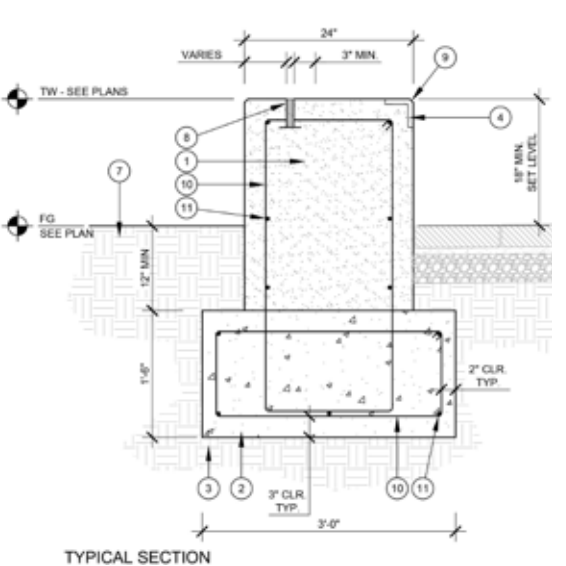

SEATWALL

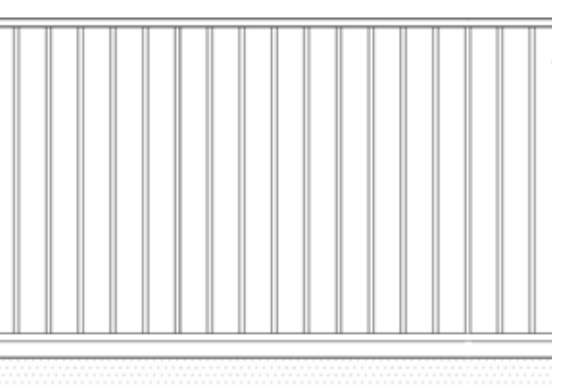

NEW SEAWALL GUARDRAIL

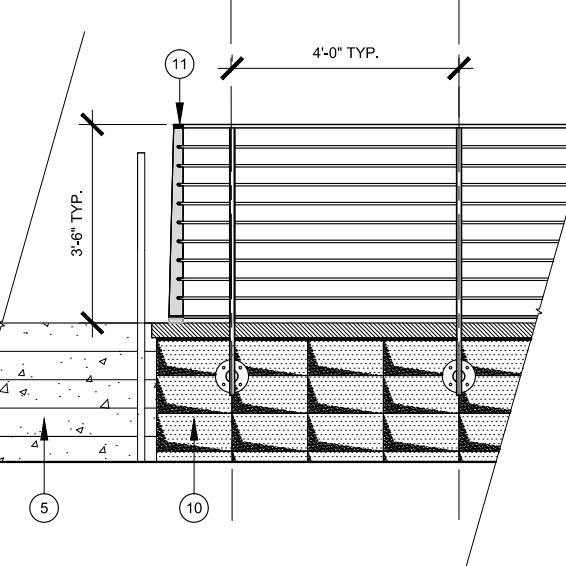

STAINLESS STEEL GUARDRAIL



SHADE STRUCTURE

scale 3/32" = 1'-0"

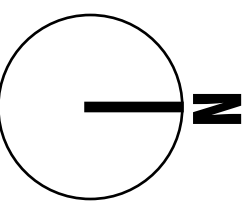

PIER 44 MASTER PLANT LEGEND

TREES & PALMS		
BOTANICAL NAME COMMON NAME	SIZE	QTY.
ARBUTUS X 'MARINA' STRAWBERRY TREE	48" BOX	6
JACARANDA MIMOSIFOLIA JACARANDA	24" BOX	6
MELALEUCA NESOPHILA PINK MELALEUCA	24" BOX	4
METROSIDEROS EXCELSUS NEW ZEALAND CHRISTMAS TREE	24" BOX	13
BRAHEA ARMARTA MEXICAN BLUE PALM	12FT B.T.H.	4
PLATANUS RACEMOSA CALIFORNIA SYCAMORE	36" BOX	71
PHOENIX DACTYLIFERA 'MEDJOL' DATE PALM	25FT B.T.H.	50
PRUNUS CERASIFERA 'KRAUTERS VESUVIUS' PURPLE LEAF PLUM	48" BOX	22
ROYSTONIA REGIA ROYAL PALM	20FT B.T.H.	17



scale 1/32" = 1'-0"

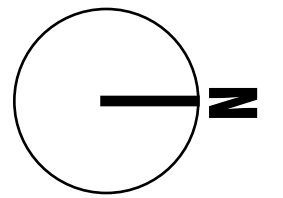

PIER 44 MASTER PLANT LEGEND

SHRUBS		
BOTANICAL NAME COMMON NAME		SIZE
* AECONIUM CANARIENSIS CANARY AEONIUM		2 GAL.
AGAVE AMERICANA CENTURY PLANT		15 GAL.
ALOE ARBORESCENS CANDELABRA ALOE		5 GAL.
ANIGOZANTHOS X 'BUSH RANGER' DWARF KANGAROO PAW		1 GAL.
BOUGAINVILLEA 'ROSENKA' ROSENKA BOUGAINVILLEA		5 GAL.
CHONDRAPETALUM TECTORUM CAPE RUSH		5 GAL.
+ SOLANUM JASMINOIDES POTATO VINE		1 GAL.
LEYMUS CONDENSATUS 'CANYON PRINCE' CANYON PRINCE WILD RYE		5 GAL.
PENNISETUM SPATHIOLATUM SLENDER VELDT GRASS		1 GAL.
PODOCARPUS GRACILIOR FERN PINE (COLUMNS)		5 GAL.
PHORMIUM 'AMAZING RED' BRONZE BABY FLAX		5 GAL.
PHORMIUM 'BRONZE' BRONZE BABY FLAX		5 GAL.
PHORMIUM 'BRONZE BABY' BRONZE BABY FLAX		5 GAL.
PYTOSPORUM CRASSIFOLIUM KARO		5 GAL.
WESTRINGIA 'MORNING LIGHT' COAST ROSEMARY		5 GAL.

GROUND COVER		
BOTANICAL NAME COMMON NAME		SIZE
CAREX PRAEGRACILIS CALIFORNIA FIELD SEDGE		4" POTS
GAZANIA 'TRAILING WHITE' WHITE TRAILING GAZANIA		4" POTS
GREVILLEA LANIGERA 'COASTAL GEM' COASTAL GEM GREVILLEA		5 GAL.
MARATHON II GRASS		500
MYOPORUM PARVIFOLIUM 'PUTAH CREEK' CREEPING MYOPORUM		FLATS
ROSMARINUS OFFICINALIS 'PROSTRATUS' TRAILING ROSEMARY		1 GAL.
SENECIO MANDRALISCAE BLUE CHALK STICKS		1 GAL.
SUCCULENT MIX (SEDUM, AEONIUM, ECHEVERIA, KALACHOE, ALOE)		8" POTS



scale 1/32" = 1'-0"

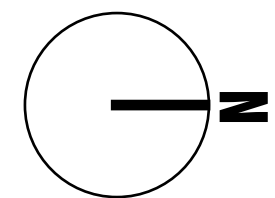

TREES



ARBUTUS X 'MARINA'
marina strawberry tree



JACARANDA MIMOSIFOLIA
jacaranda



MELALEUCA NESOPHILA
pink melaleuca



METROSIDEROS EXCELSUS
new zealand christmas tree



BRAHEA ARMARTA
mexican blue palm



PLATANUS RACEMOSA
california sycamore



PHOENIX DACTYLIFERA 'MEDJOOl'
date palm



PRUNUS CERASIFERA
'KRAUTERS VESUVIUS'
purple leaf plum



ROYSTONEA REGIA
royal palm

SHURBS/GROUNDCOVER



AEONIUM CANARIENSIS
canary aeonium



AGAVE AMERICANA
century plant



ALOE ARBORESCENS
candelabra aloe



ANIGOZANTHOS X 'BUSH RANGER'
dwarf kangaroo paw



BOUGAINVILLEA 'ROSENKA'
rosenka bougainvillea



CHONDROPETALUM TECTORUM
cape rush



SOLANUM JASMINOIDES
potato vine



LEYMUS CONDENSATUS
'CANYON PRINCE'
canyon prince wild rye



PENNISETUM SPATHIOLATUM
slender veldt grass



PODOCARPUS GRACILIOR
fern pine



PHORMIUM 'AMAZING RED'
red flax



PHORMIUM 'BRONZE'
bronze flax



PHORMIUM 'BRONZE BABY'
bronze baby flax



PITTOSPORUM CRASSIFOLIUM
karo



WESTRINGIA FRUTICOSA
coast rosemary



CAREX PRAEGRACILIS
california field sedge



GAZANIA 'TRAILING WHITE'
white trailing gazania



MYOPORUM PARVIFOLIUM
'PUTAH CREEK'
creeping myoporum



ROSMARINUS OFFICINALIS
'PROSTRATUS'
trailing rosemary



SENECIO MANDRALISCAE
blue chalk sticks



SUCCULENT MIX

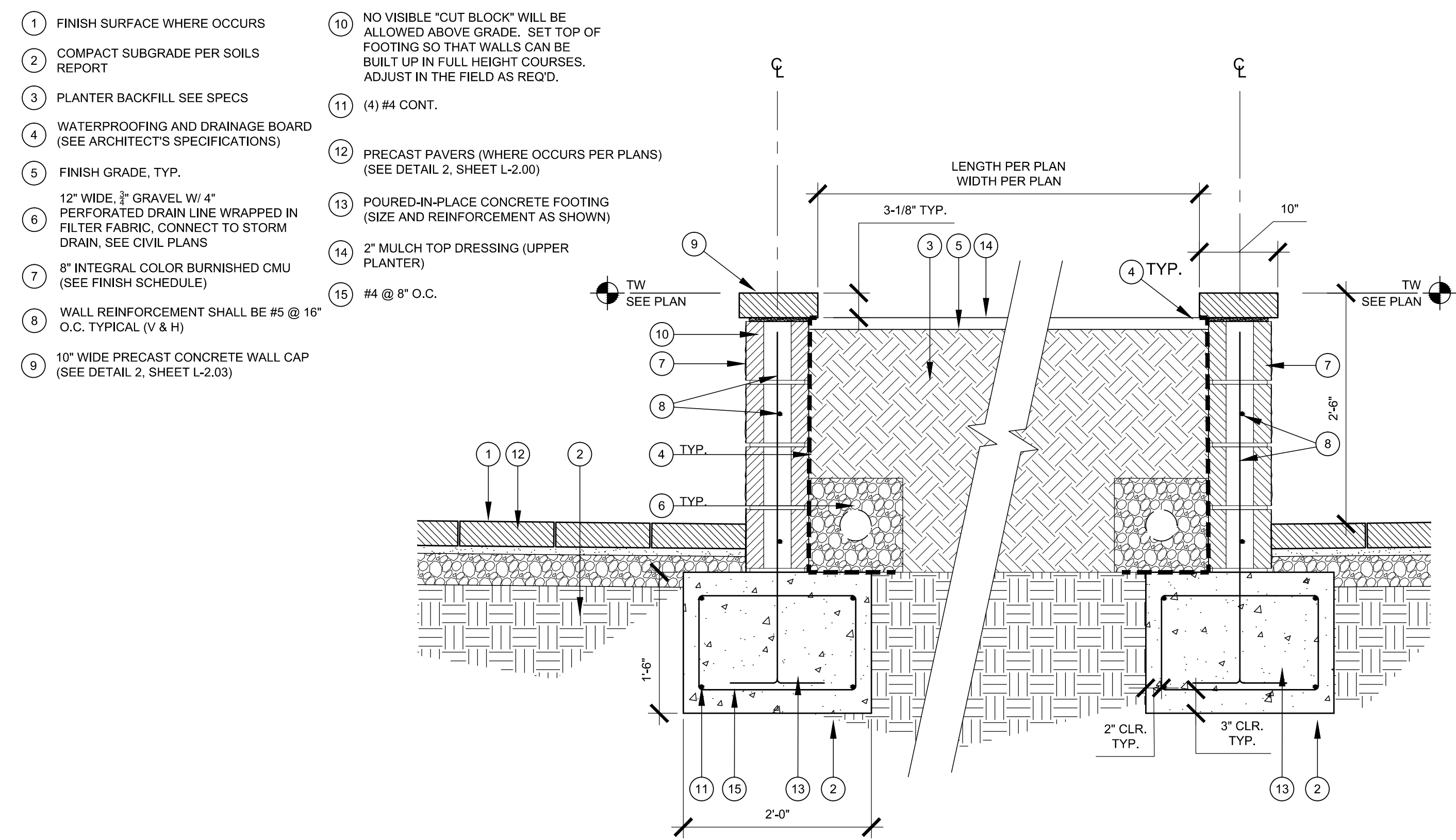

DECORATIVE BLOCK PLANTER



BURNISHED GRAY DECORATIVE BLOCK



CONCRETE PAVING WITH DECORATIVE FINISH



DECORATIVE COBBLE / ROCK MULCH

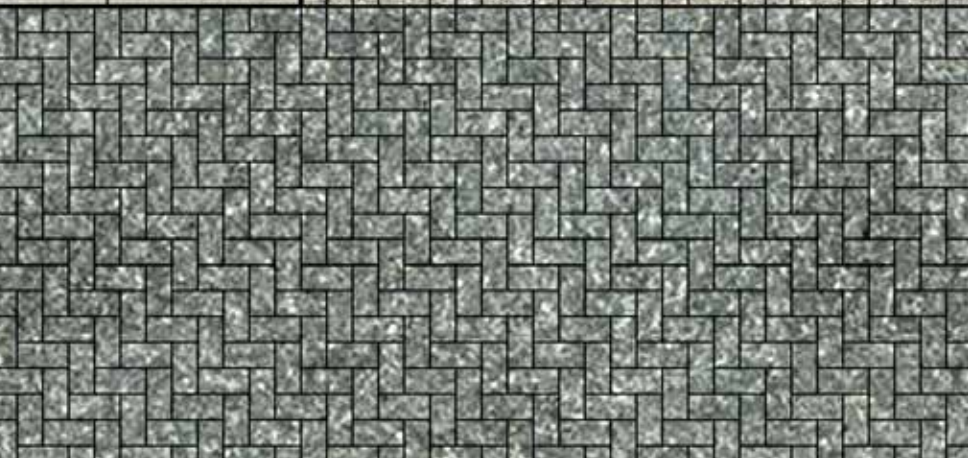

EGGSHELL
RUNE
GRAPHITE

EGGSHELL
RUNE
GRAPHITE

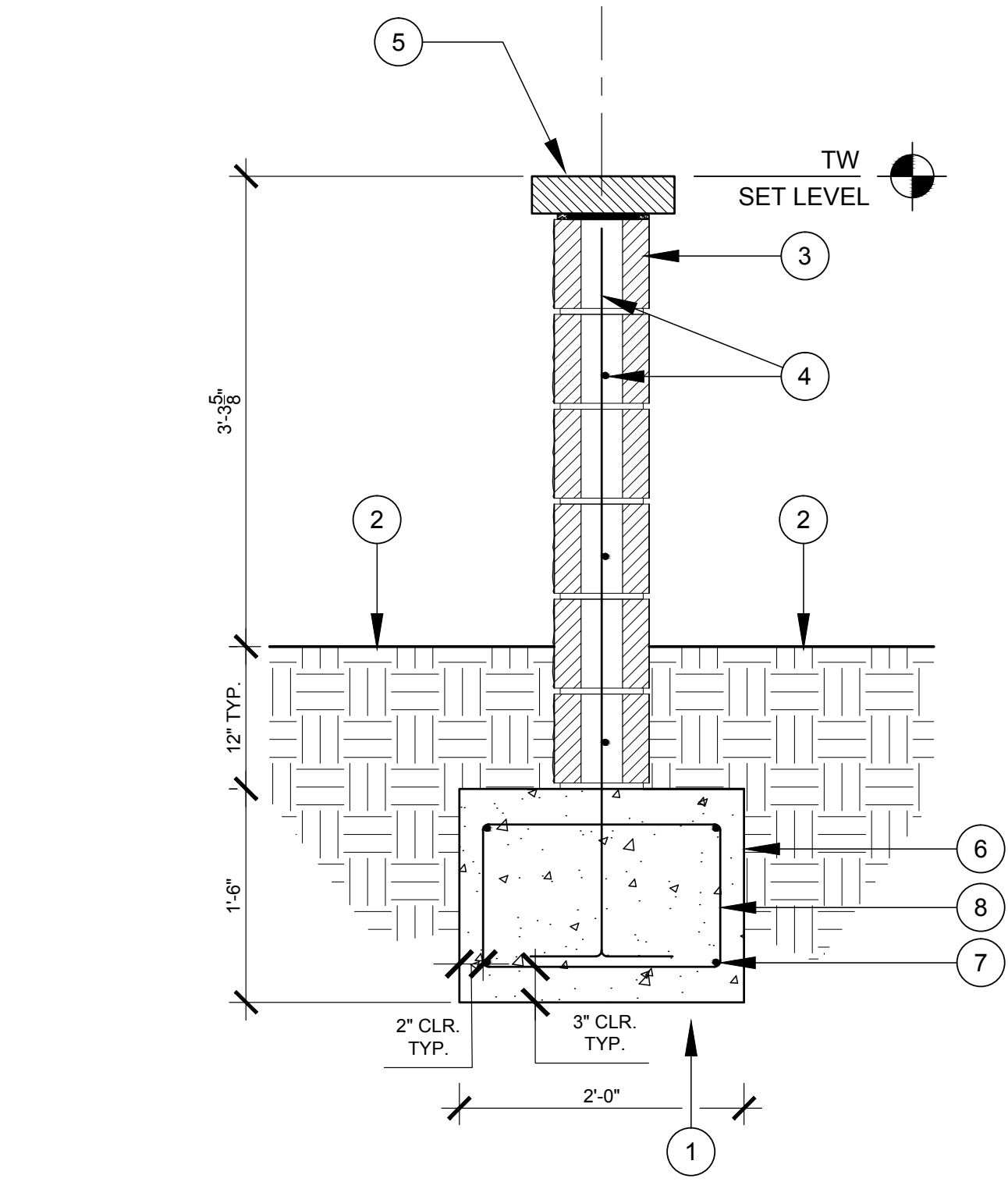

DECORATIVE BLOCK HEADLIGHT SCREEN WALL

NOTES
A CONTRACTOR WILL BE REQUIRED TO PROVIDE SHOP DRAWINGS FOR LAYOUT OF ALL PRECAST WALL CAPS. SHOP DRAWINGS SHALL BE BASED ON AS-BUILT FIELD MEASUREMENTS OF CMU WALLS AT EACH HEADLIGHT SCREEN LOCATION.

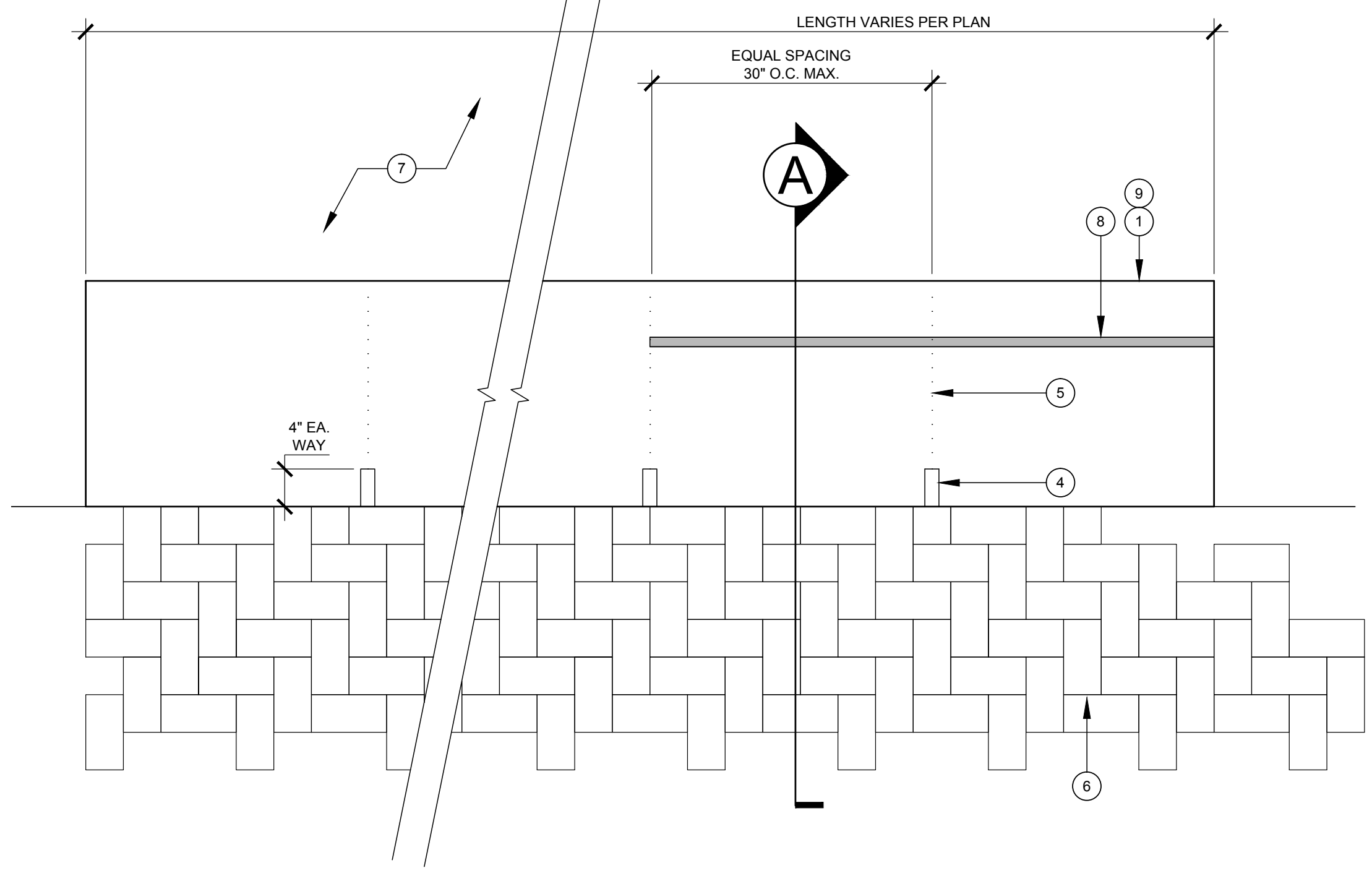

CONCRETE SEATWALL

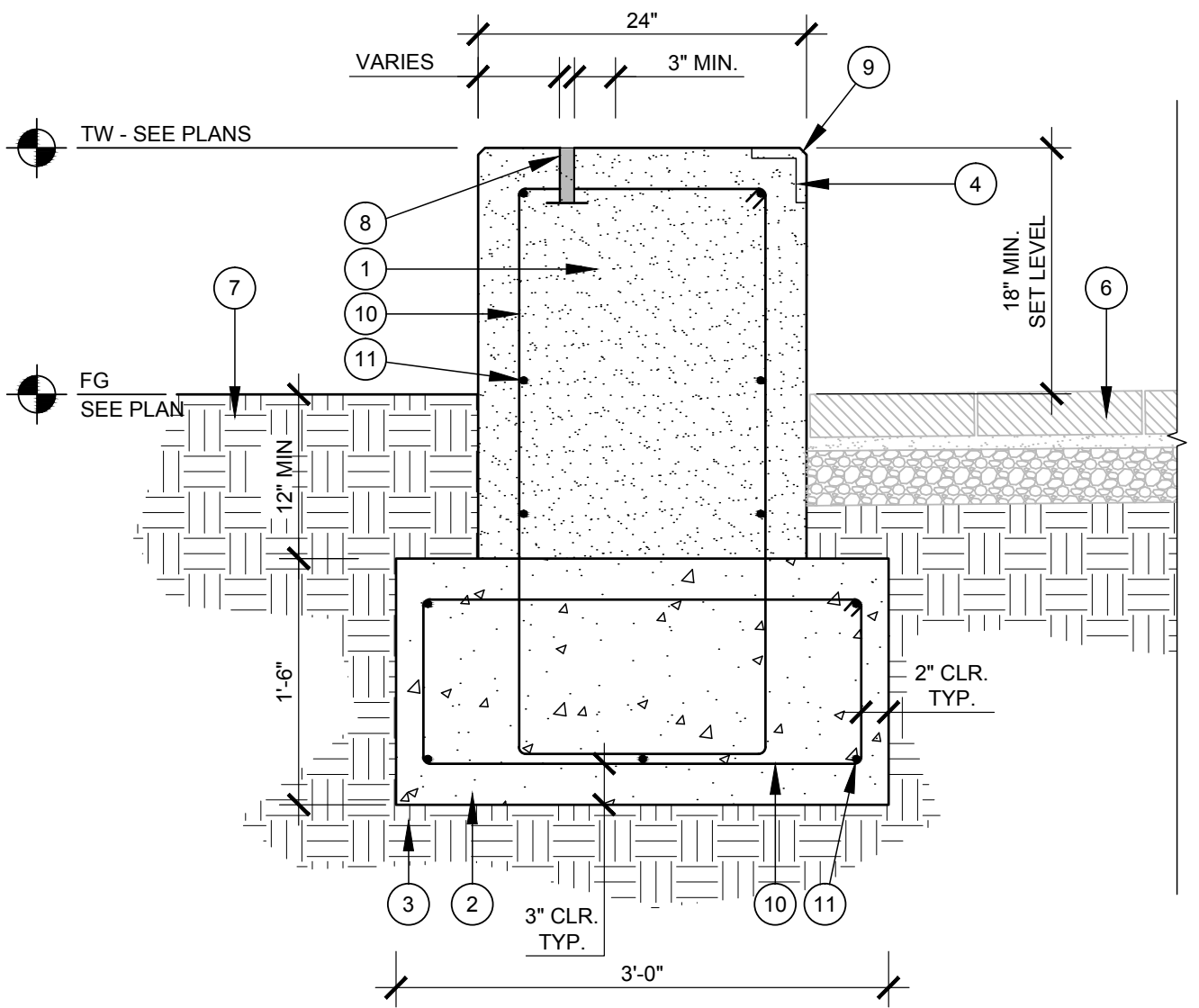

DECOMPOSED GRANITE - 'GRAY FINES'



CAST IN PLACE CONCRETE WITH TOPCAST #3 FINISH

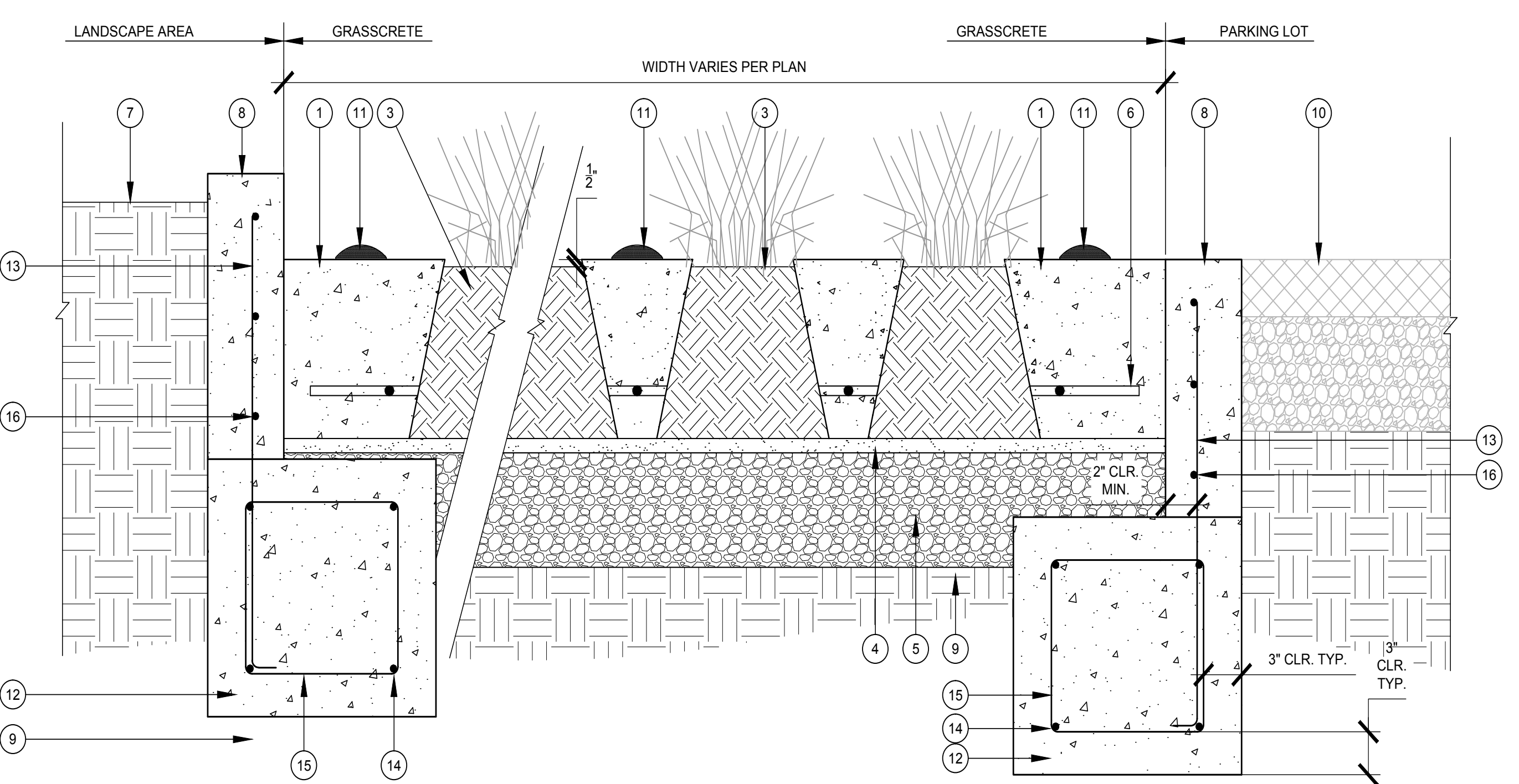

- 1 "GRASSCRETE" 3/8" AGGREGATE CONCRETE FILLED VOIDS PER MANUFACTURER'S SPECIFICATIONS. SEE NOTES BELOW.
- 2 BACKFILL PER LANDSCAPE SPECIFICATIONS - SET FINISH GRADE 1/2" BELOW ADJACENT CONCRETE
- 3 PLANTED VOIDS, TYPICAL (REFER TO PLANTING PLANS)
- 4 1" CLEAN ASTM C-33 BEDDING SAND WITH AN SE EQUAL TO OR GREATER THAN 30
- 5 AGGREGATE BASE - DEPTH PER CIVIL PLANS
- 6 REINFORCEMENT PER MANUFACTURER'S SPEC
- 7 ADJACENT PLANTING AREA WHERE OCCURS (SEE PLANTING PLANS)
- 8 CONCRETE CURB (SEE CIVIL PLANS)
- 9 COMPACT SUBGRADE (SEE CIVIL PLANS)
- 10 ADJACENT ASPHALT PAVING (SEE CIVIL PLANS)
- 11 PARKING SPACE LINE MARKER - EPOXY SET, TYP. SHALL BE WHITE CERAMIC BOTT'S DOTS @ 15" O.C. AVAILABLE FROM HY-VIZ INC. (873) 478-1444 ALIGN W/ PAINTED STRIPE WHERE APPLICABLE. REQUIRED AT ALL GRASSCRETE PARKING STALLS. FLAG LOCATIONS IN THE FIELD FOR REVIEW AND APPROVAL PRIOR TO FINAL PLACEMENT.
- 12 18" SQ. CONCRETE FOOTING, TYPICAL. REINFORCE AS SHOWN.
- 13 #5 @ 18" O.C.
- 14 (4) #4 CONT.
- 15 #4 @ 8" O.C.
- 16 (3) #5 CONT.



GRASSCRETE (IN SELECT PARKING AREAS)

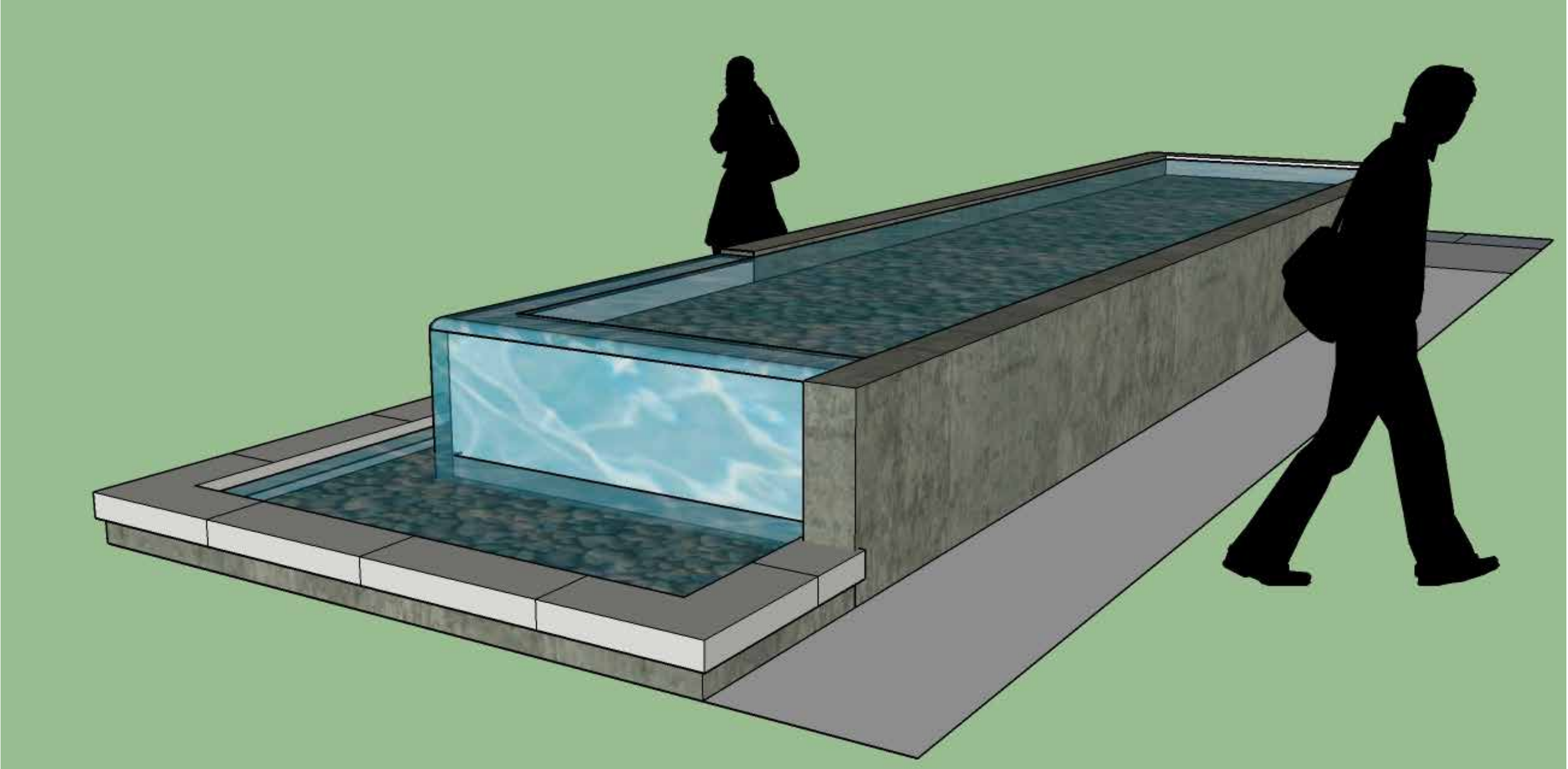
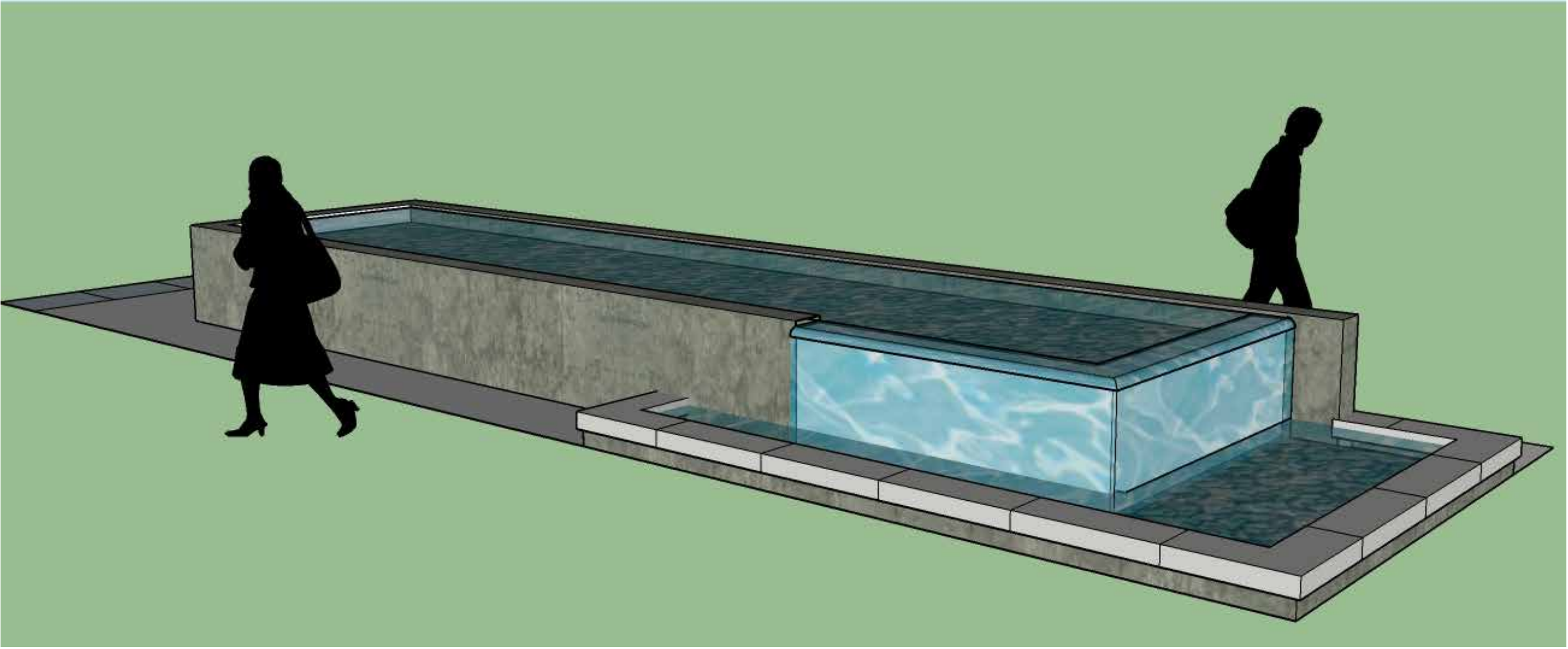

CAST IN PLACE CONCRETE WATER FEATURE



TOPCAST #3 FINISH



WOOD COMPOSITE



6061-T6 ALUMINUM



CAST IN PLACE CONCRETE BENCH WITH ALUMINUM AND WOOD COMPOSITE TRELLIS, VINES TO BE TRAINED TO GROW UP POSTS



CAST IN PLACE STADIUM SEATING WITH #3 TOPCAST FINISH

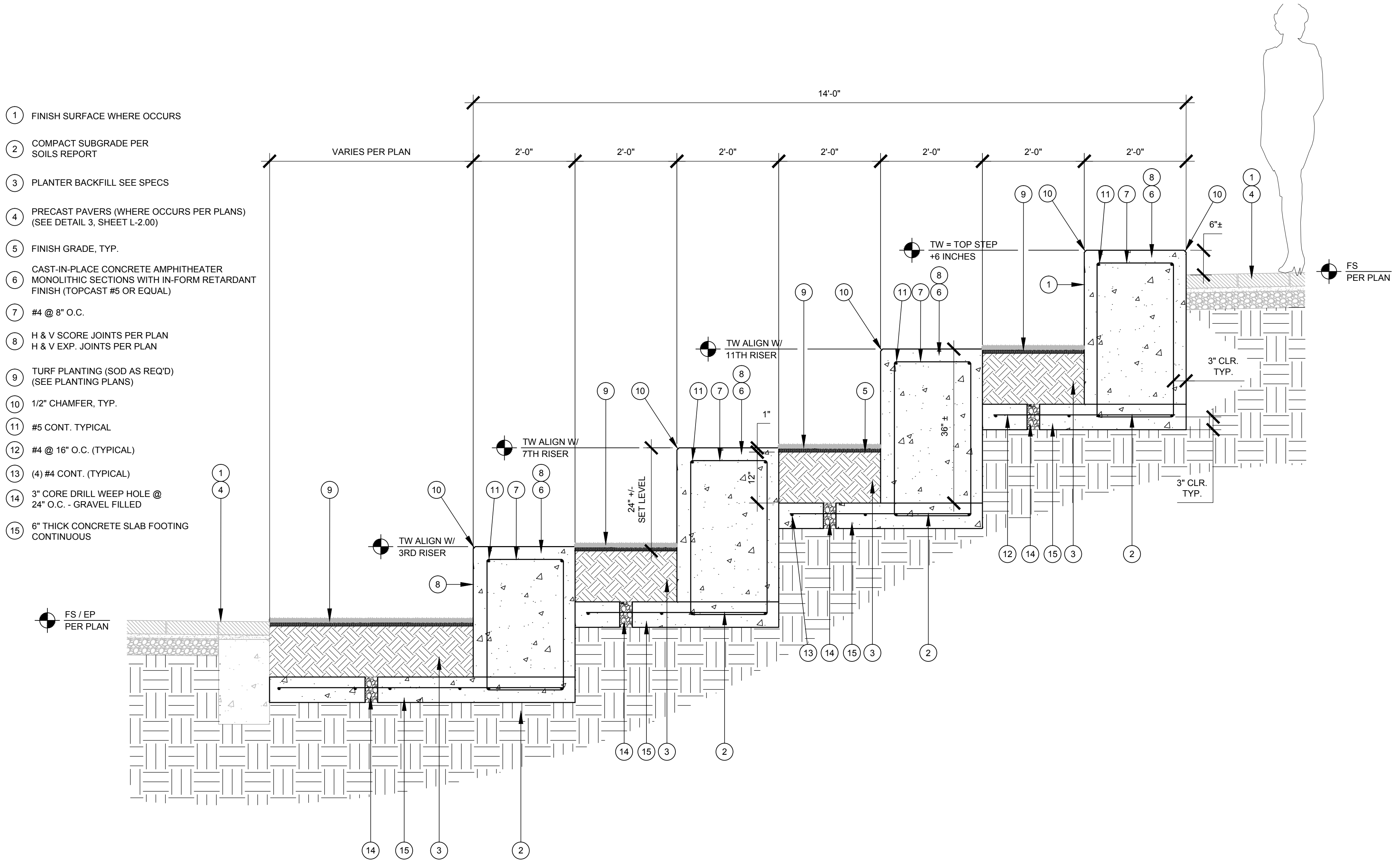

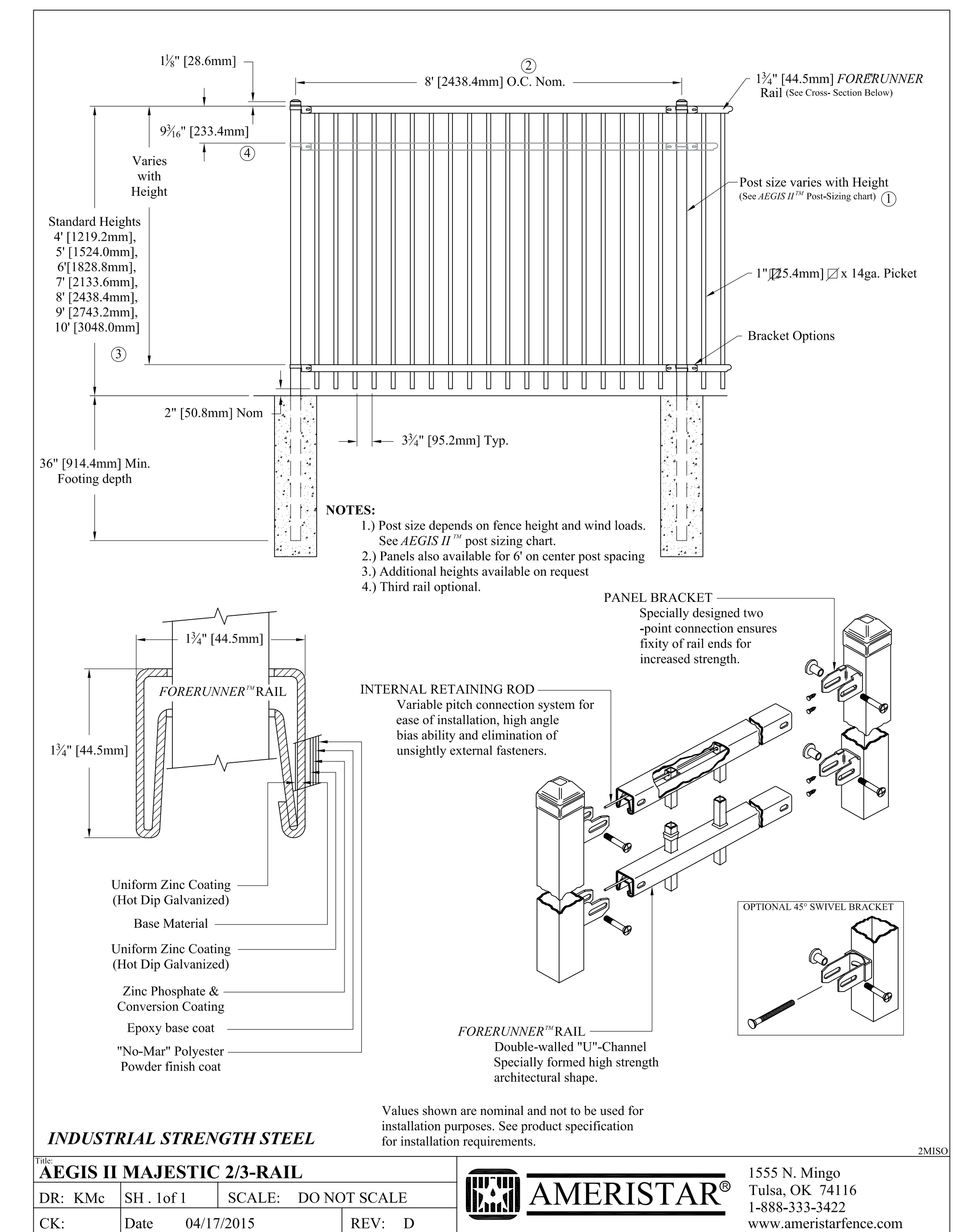
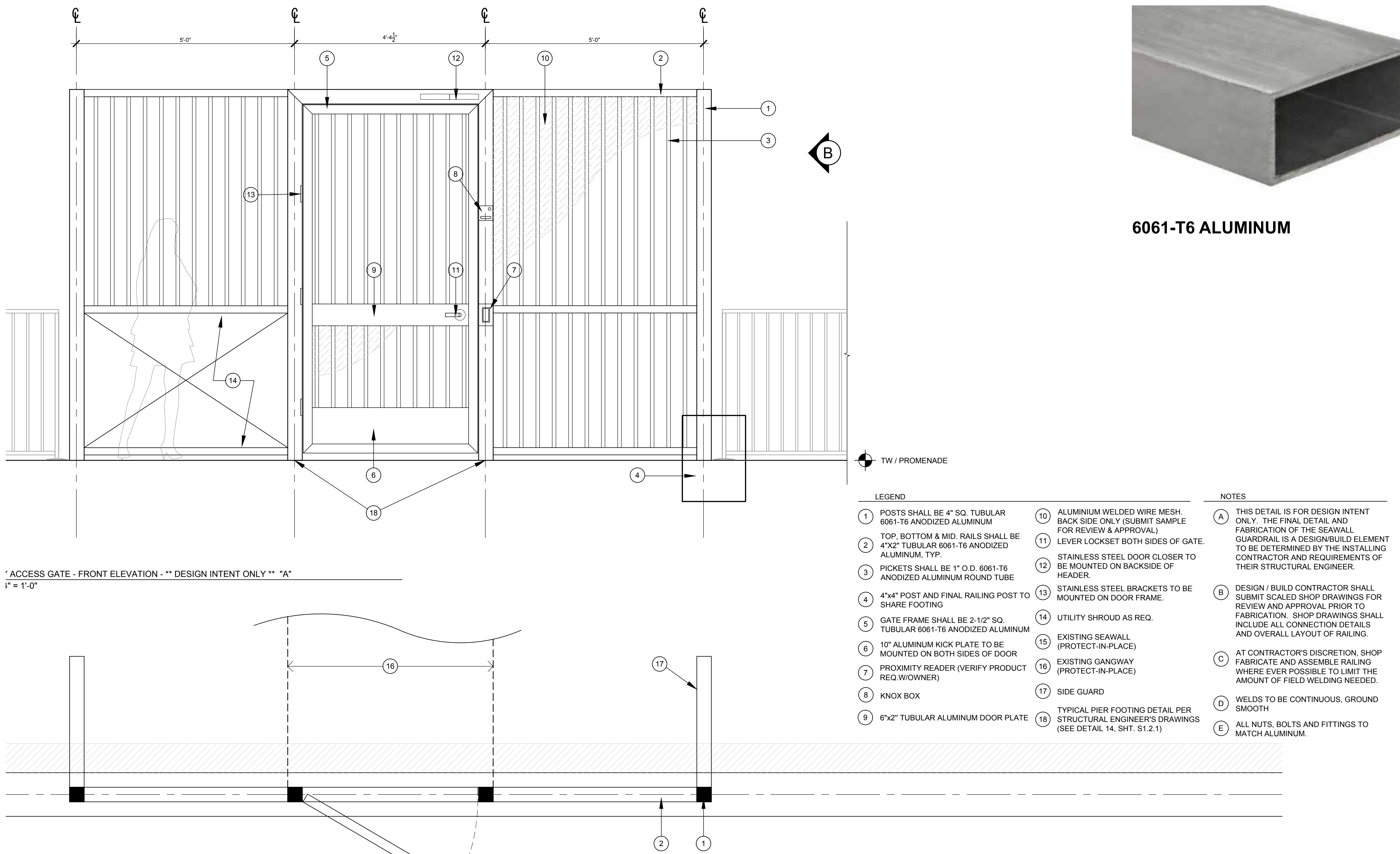

6' HEIGHT BOAT REPAIR YARD PERIMETER FENCING (WHITE PAINTED GALVANIZED STEEL)

8.5' HEIGHT GANGWAY ACCESS GATE

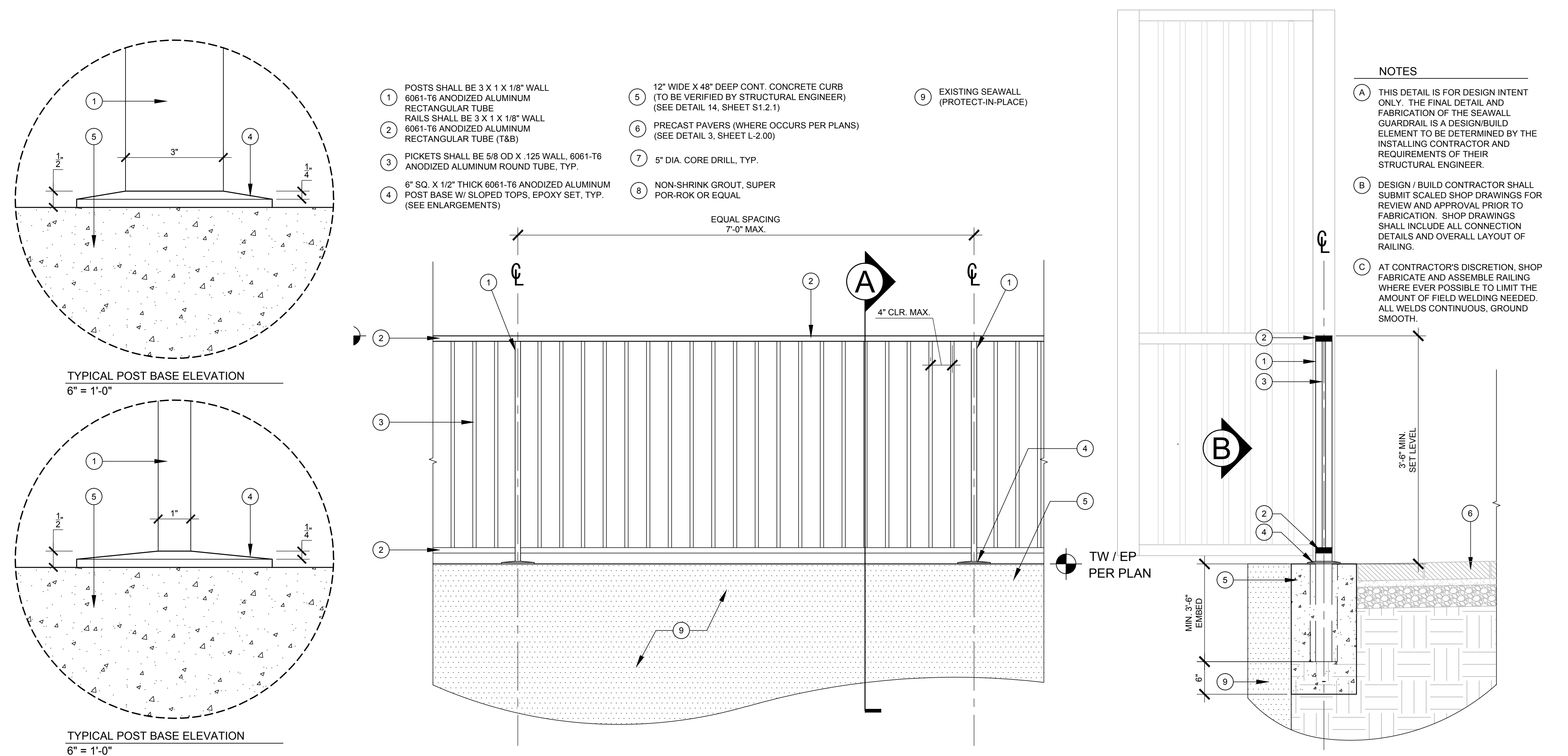

3.5' HEIGHT SEAWALL GUARDRAIL

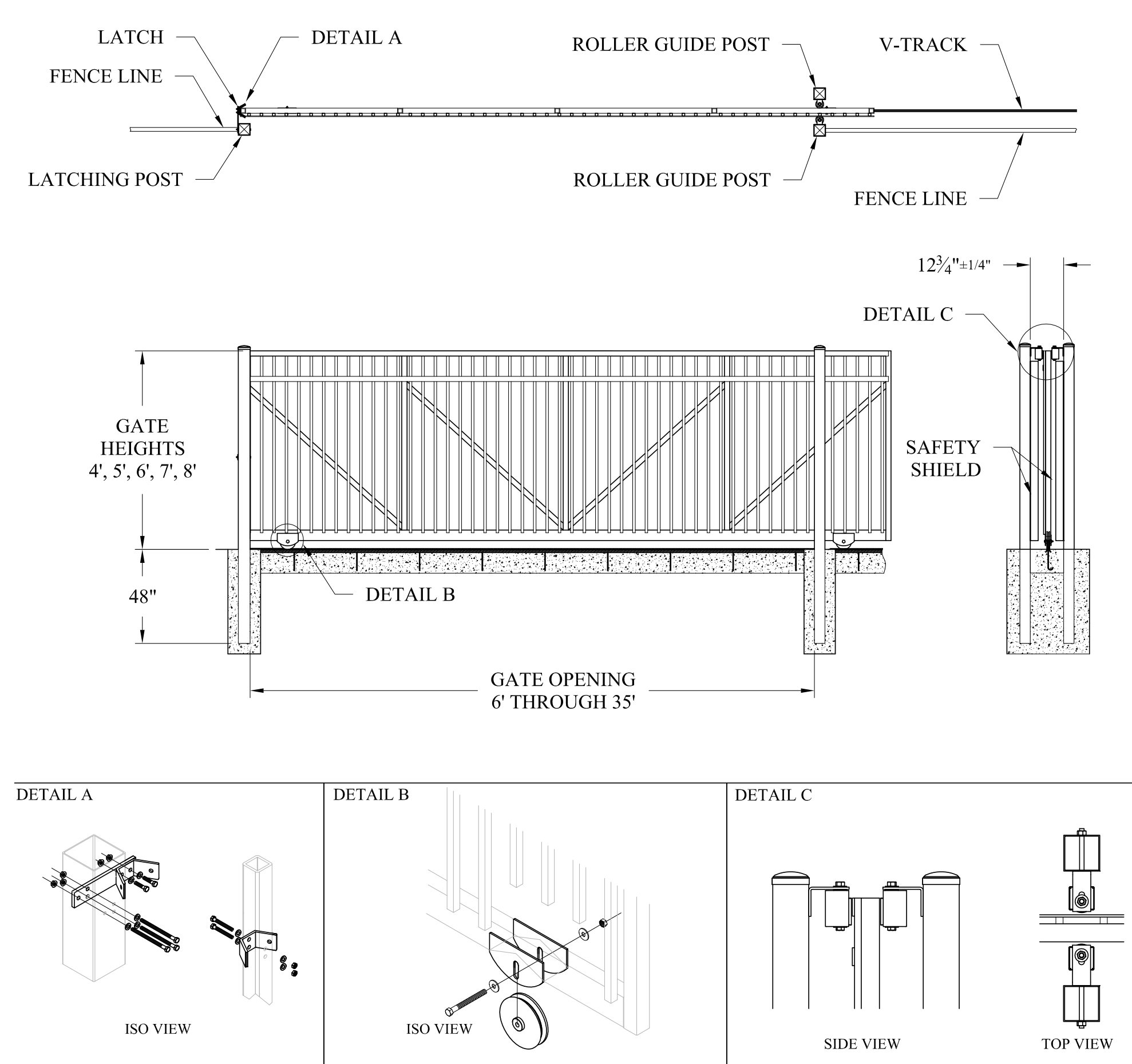

6' HEIGHT BOAT REPAIR YARD SLIDING GATE (WHITE PAINTED GALVANIZED STEEL)

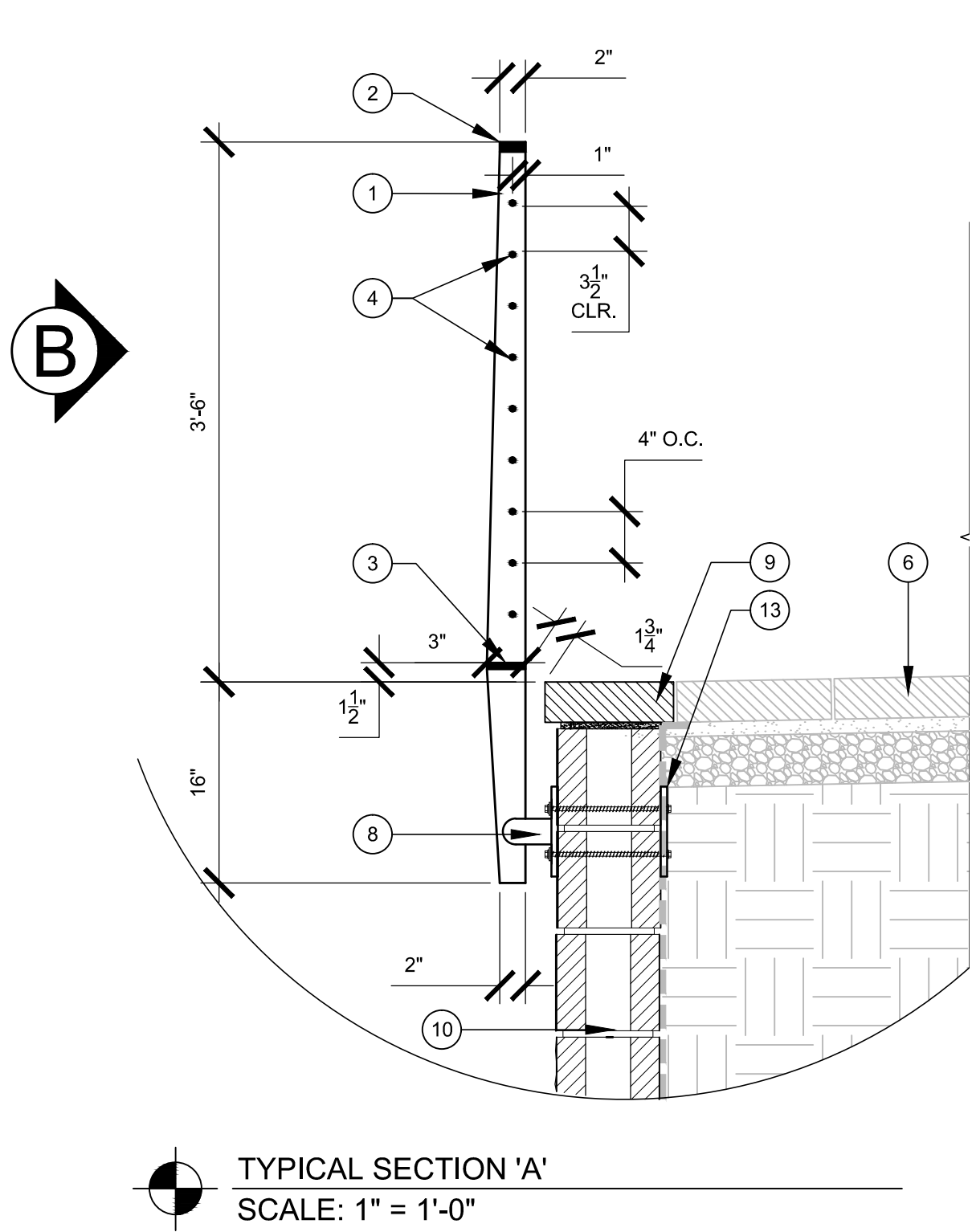
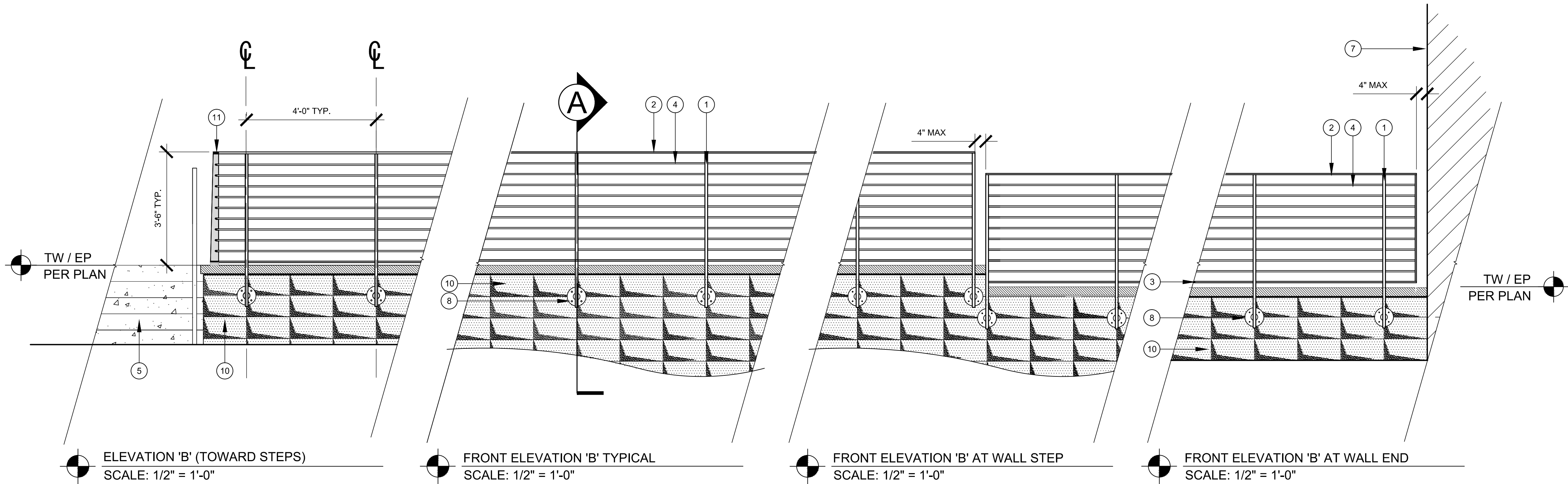
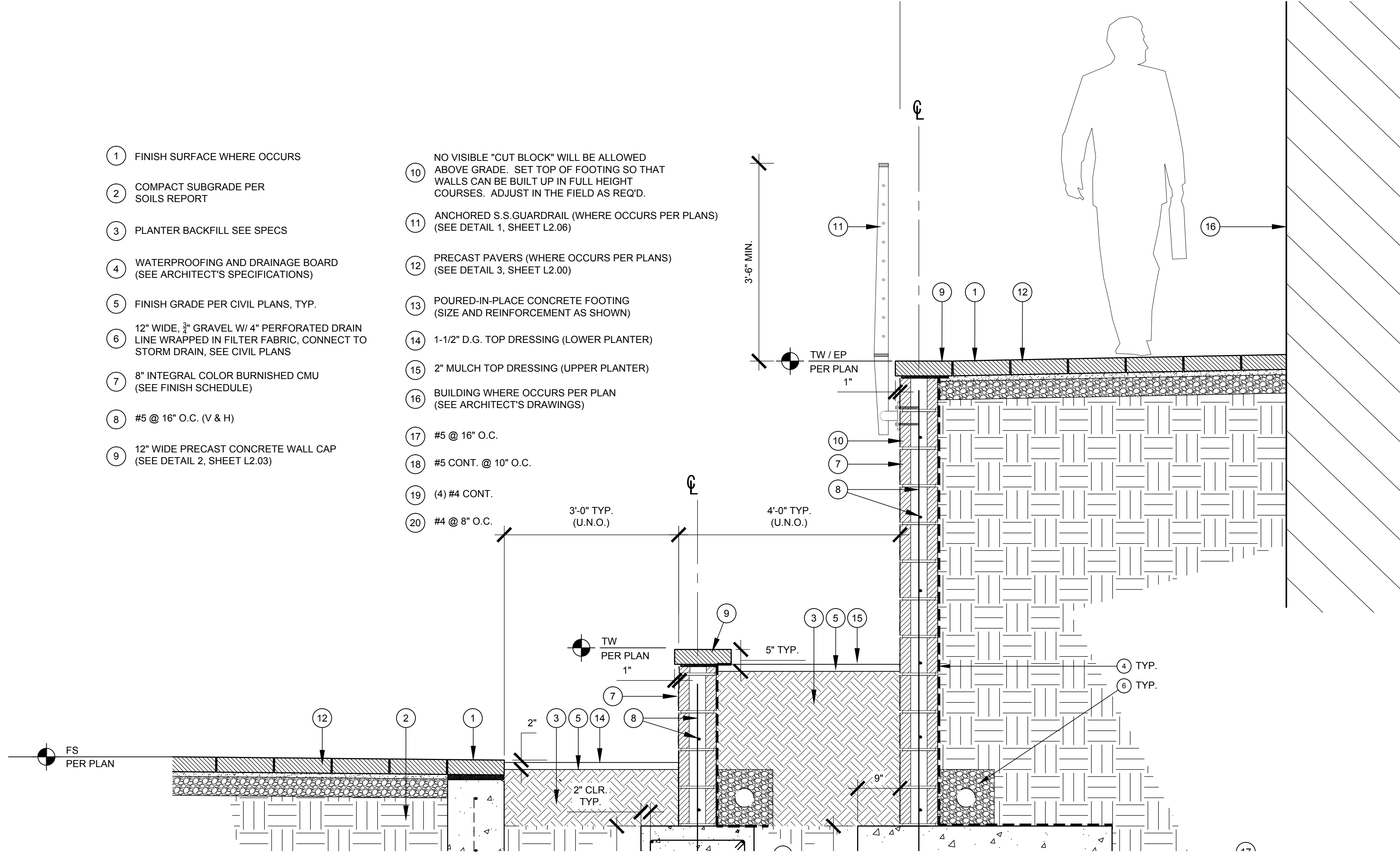
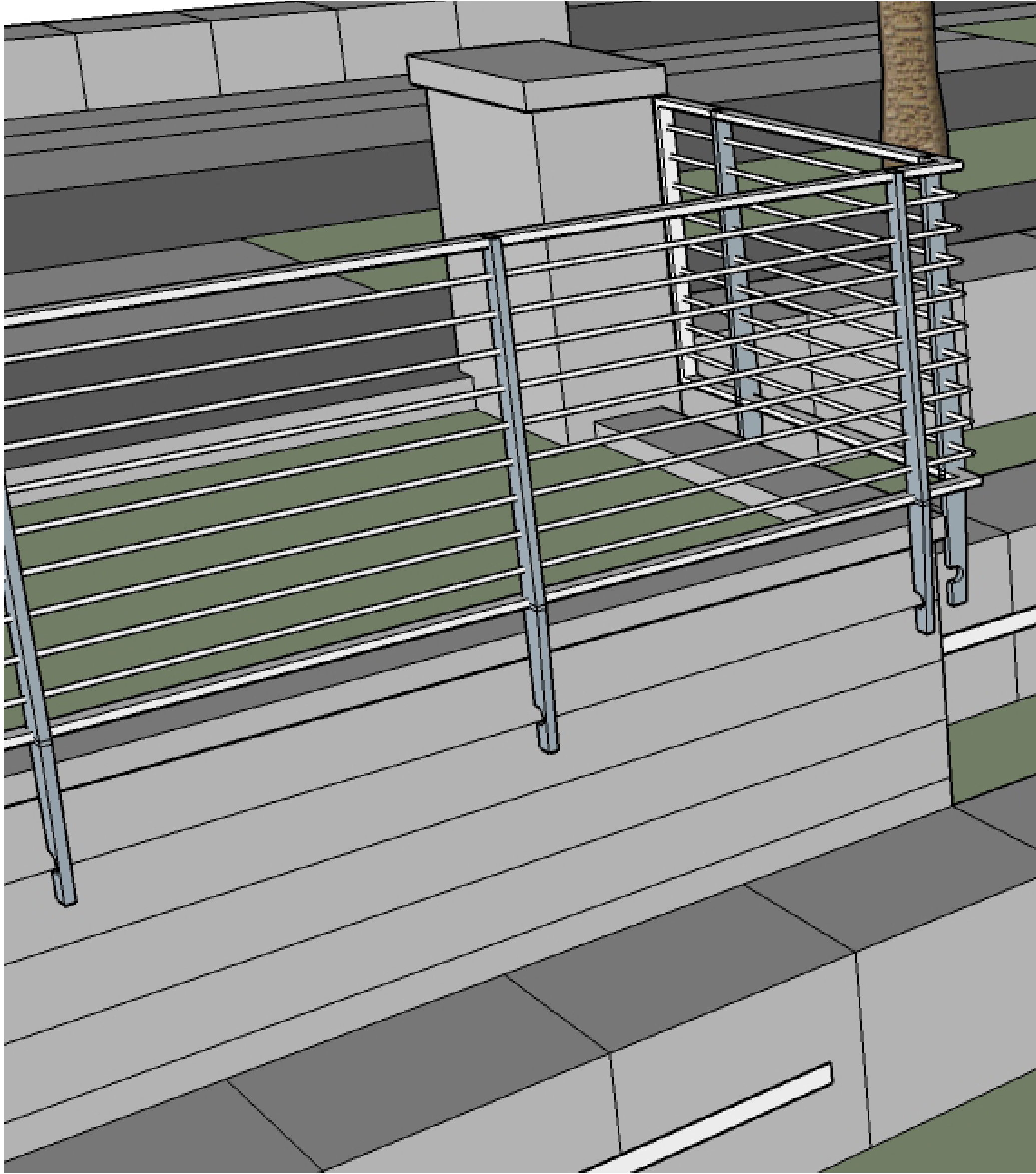

BURNISHED GRAY
DECORATIVE BLOCK



#4 BRUSHED SATIN
STAINLESS STEEL

STAINLESS STEEL GUARDRAIL ON DECORATIVE BLOCK RETAINING WALL